

The background of the entire image is a complex marbled pattern. It features dark, swirling veins of black and grey, interspersed with numerous small, light-colored (white or light grey) circular spots and larger, irregular blotches. The overall effect is dense and organic, characteristic of traditional stone or shell marbling.

SAMMLUNG
GEORG HIRTH
1916

BAND II

TAFELN

Call count
on

Haus 842

6950

SMITHSONIAN
INSTITUTION
LIBRARIES



Gift of
HANS SYZ

PORZELLANE
GOBELINS · TEPPICHE
METALLARBEITEN
GEMÄLDE ALTER UND
NEUERER MEISTER
MÖBEL UND ANDERES
AUS DER SAMMLUNG
GEORG HIRTH
1916

BAND II
TAFELN

G. HIRTH'S VERLAG MÜNCHEN 1916

ENK
550
G32H57
1916
Bd. 2
CHM

Printed in Germany.

VERZEICHNIS

der auf den Tafeln abgebildeten Werke nach den
Nummern des Kataloges:

Keramik

14 25 29 31 32 34 37 38 44
59

Porzellan. (Deutsch-Tanagra)

Meissen.

60 62 70 71 72 74 75 76 77
78 79 80 83 84 85 88 98 102
103 104 105 106 107 108 109 122 123
124 125 126 127 128 129 130 132 133
134 135 136 137 138 139 141 142

Nymphenburg.

146 148 149 155 157 158 161 162 164
165 166 167 177 178 179 192 194 195
196 197 198 199 201 202 203 204 205
206 207 208 209 212 213 214 217 218
219 220 222 223 224 225 226 227 229
231 232 235 236 237 238 239 240 241
242 243 244 245 247 248 249 250 251
252 254 257

Frankenthal.

258 259 260 264 265 266

Ludwigsburg.

268 269 270 271 272 273 274 275 276
277 278 279 780 281

Höchst.

282 283 284 285 286 287 288 289 290
292 293 294 295 296 297 298 299 300
301 302 303 304 305 306 307 308

Ansbach-Bruckberg.

309 313 314

Berlin.

316 324 325 326 327 328

Wien.

332 335 336 337 339 340

Fürstenberg.

343 344

Verschiedene deutsche Manufakturen. Um 1776—1830.

345 346 347 348

Frankreich und Italien.

351 352 355

Verschiedene Manufakturen des 19. Jahr- hunderts.

371

Glas

393 395

Plastische Arbeiten

408 409 410 411 413 414 416 417 418
422 423 424 426 432 433 434 438 440
441 447 453 454 455 457 458 459 466

Metall

483 484 488 490 491 493 494 495 496
506 510

Bronze

526 528 529 530 531 532 533 534 536
541 548 549 553 554 557 558 559 560
561 565 566

Kupfer

586 587 588 594 596 599 600 601 609
611 619 629 630.

Mobiliar

632 633 645 646 650 651 653 659 660
661 670 671 672 673 674 675 676 677
678 692 693 694 695 696 700 701 702
703 712 719 720 721 722 723 725 728
730 738 739 740 741 743 747 748 758
760 762 763 764 768 769 770 772 776
777 780 781 782 783 785 786 800 802
803.

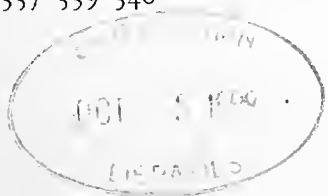

Uhren

804 805 806 807 808 809 812

Allerlei Zier- und Ausstattungsgerät

821

Textilien

850 851 852 853 854 855 856 857 858
859 860 861 862 863 867 868 869 871
872 875 876 877 878 879 880 881 882
886 887 888 889 890 891 892 893 896
897 898 899 900 904 905 909 910 911
935 963 964 965 971

Stiche

999 1000 1001 1002 1006 1007 1008
1009 1011 1012

Gemälde*Alte Meister:*

1038 1039 1040 1042 1043 1045 1051
1052 1059a 1060 1061 1062 1063 1064
1065 1067 1075 1076 1084 1085 1086
1087 1088 1092 1094 1095 1096

Moderne Meister:

1097 1098 1102 1105 1106 1107 1113
1114 1115

**Persische, indische und ostasiatische
Kunstgegenstände**

1144 1148 1176 1177 1179 1183 1195
1200 1214 1215 1220 1237 1270







29

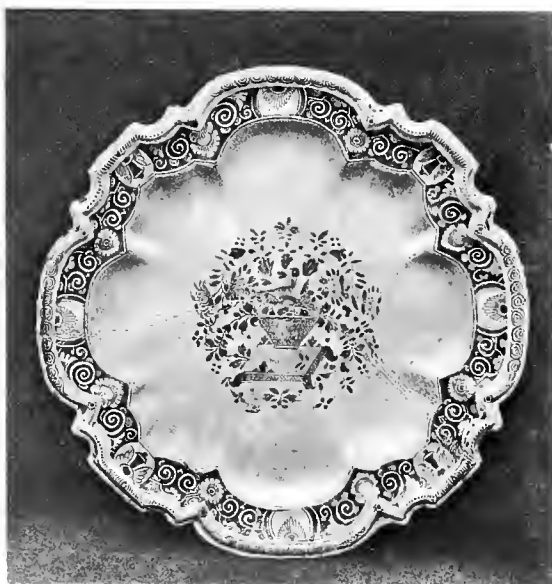

44



32

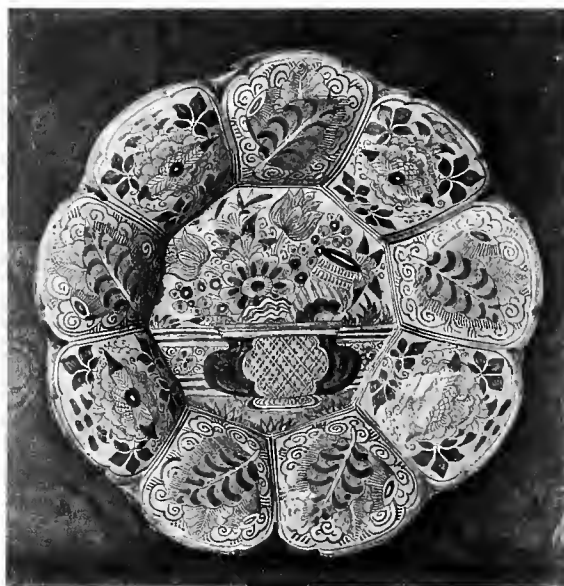

34

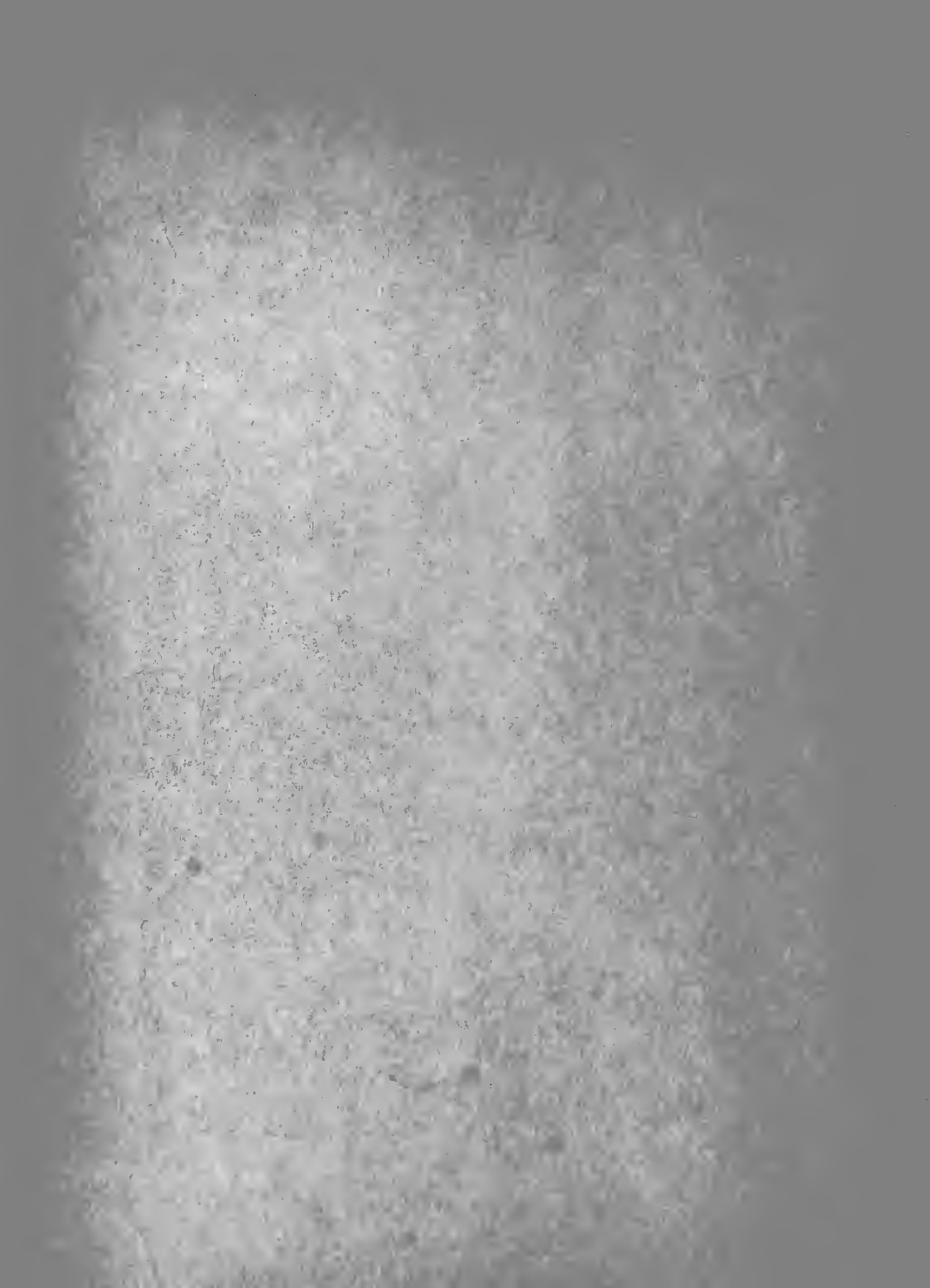



37



31

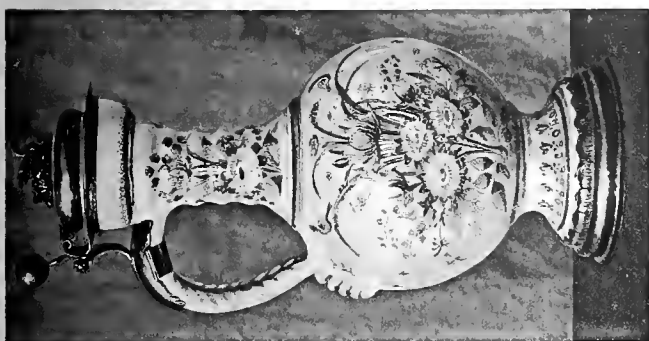

38



25



29

39

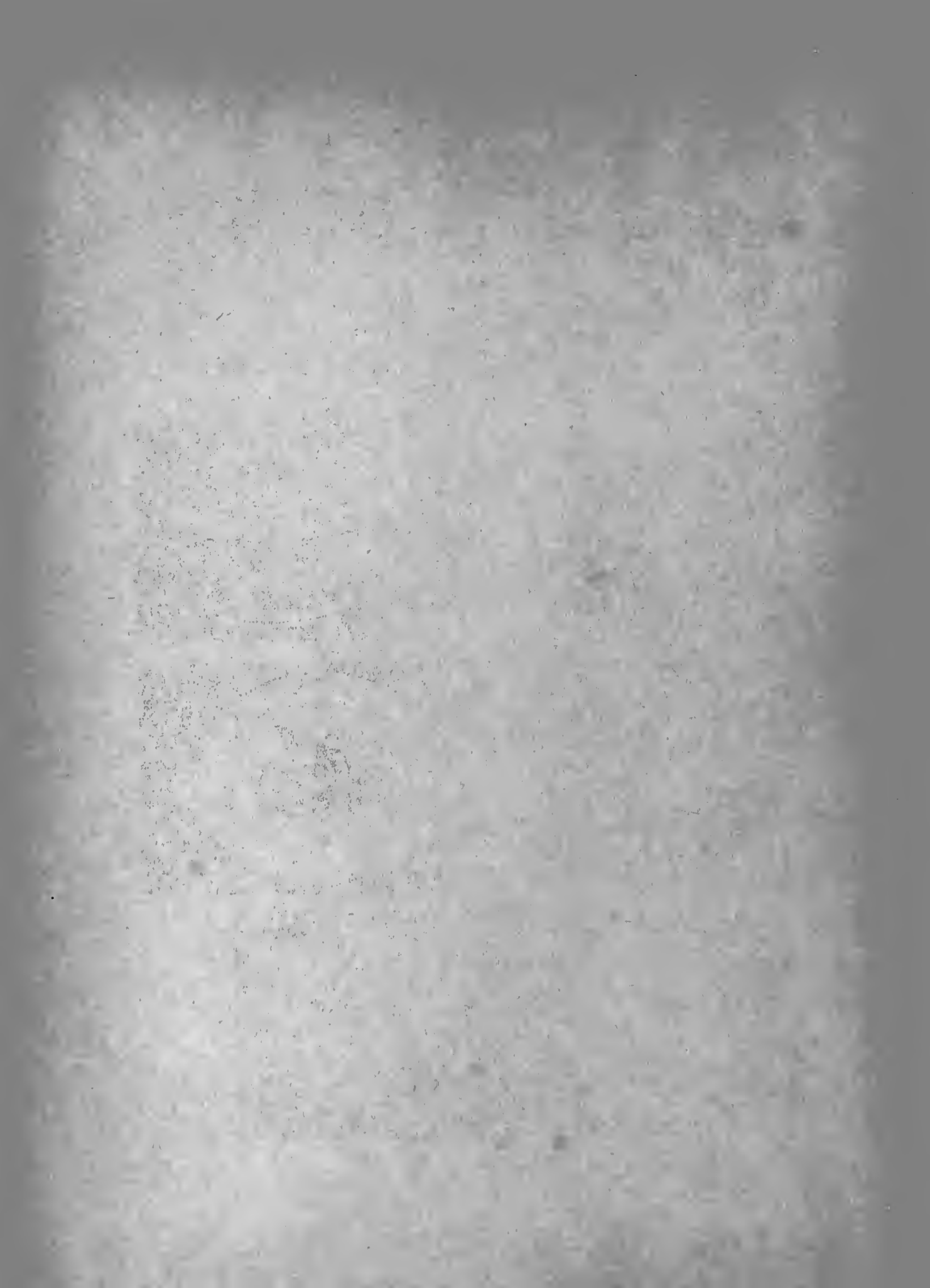

MEISSEN — BERLIN



60



77



316



79



88



78



83



83



72

74

76

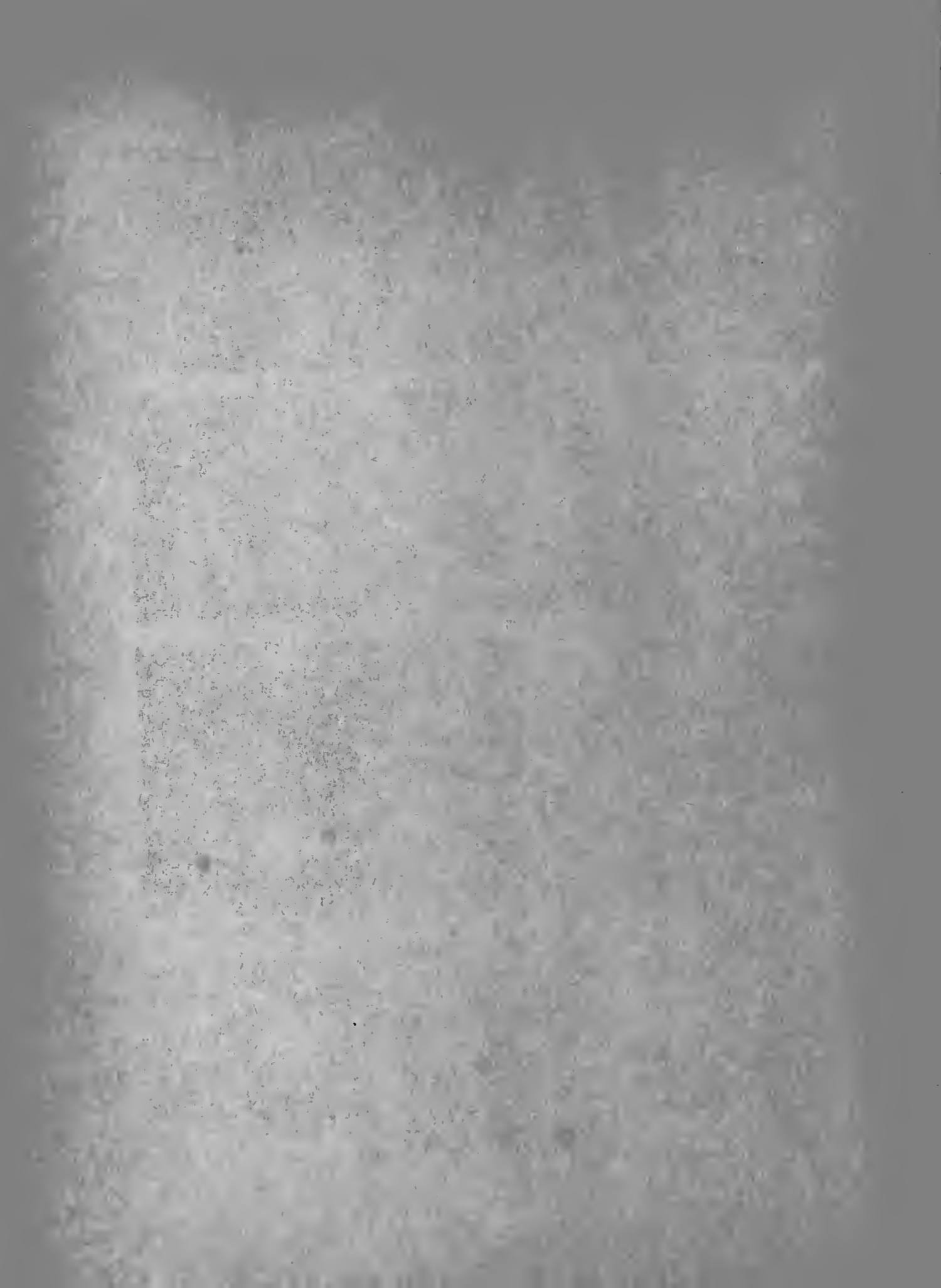

MEISSEN



70 und 84



MEISSEN



98



71



75



62



85

MEISSEN



107



106



103



130

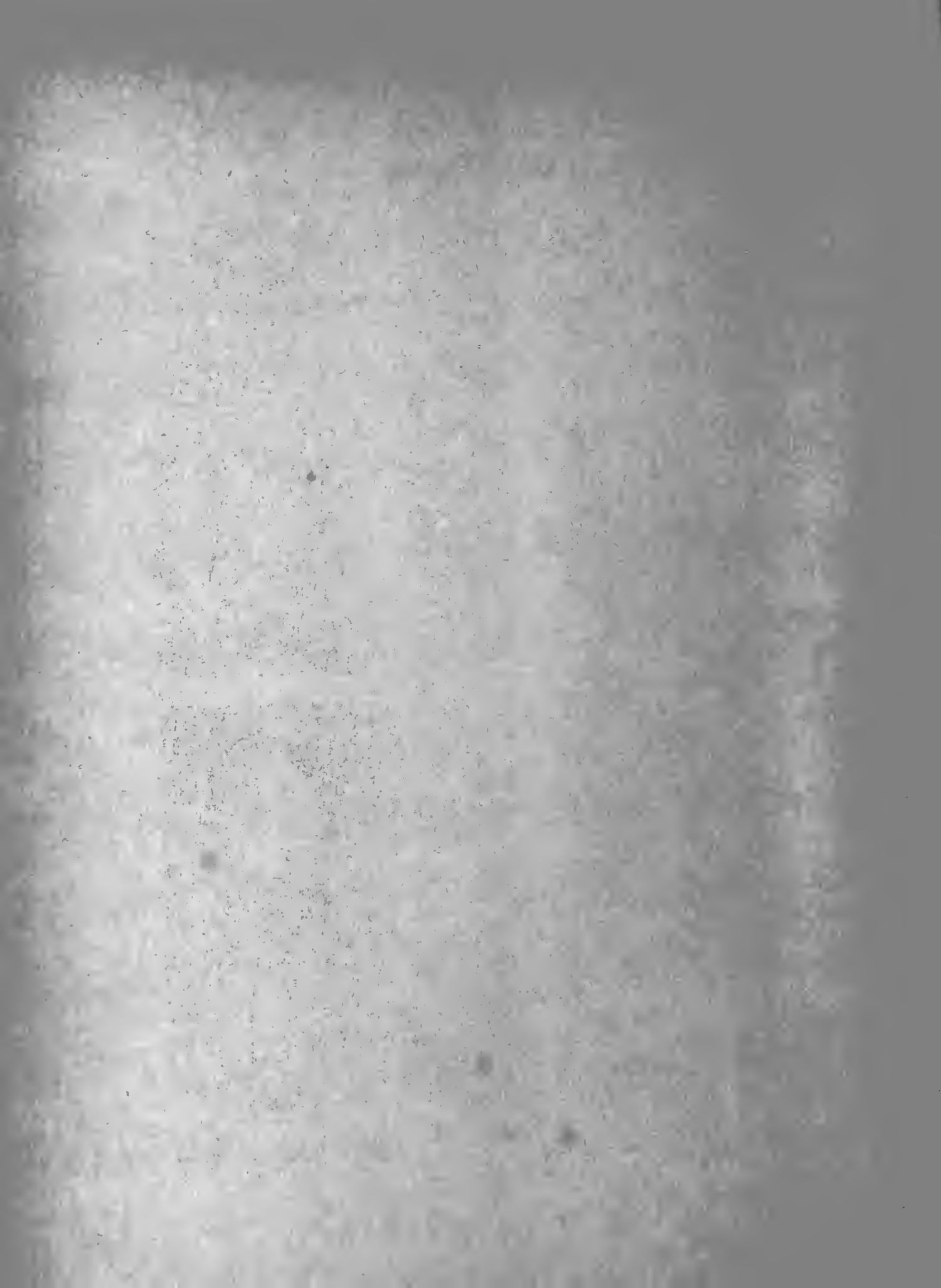

MEISSEN



135

127

124

137



348

105

KLOSTER VEILSDORF

MEISSEN-KÄNDER

MEISSEN





MEISSEN



125



102



126



123



108



128

MEISSEN



134



136



133



104

141

141

104



142

104

104

142

MEISSEN



132



129



135

NYMPHENBURG - LUDWIGSBURG



178



167



166



155

177



146

157



149



268



161

NYMPHENBURG



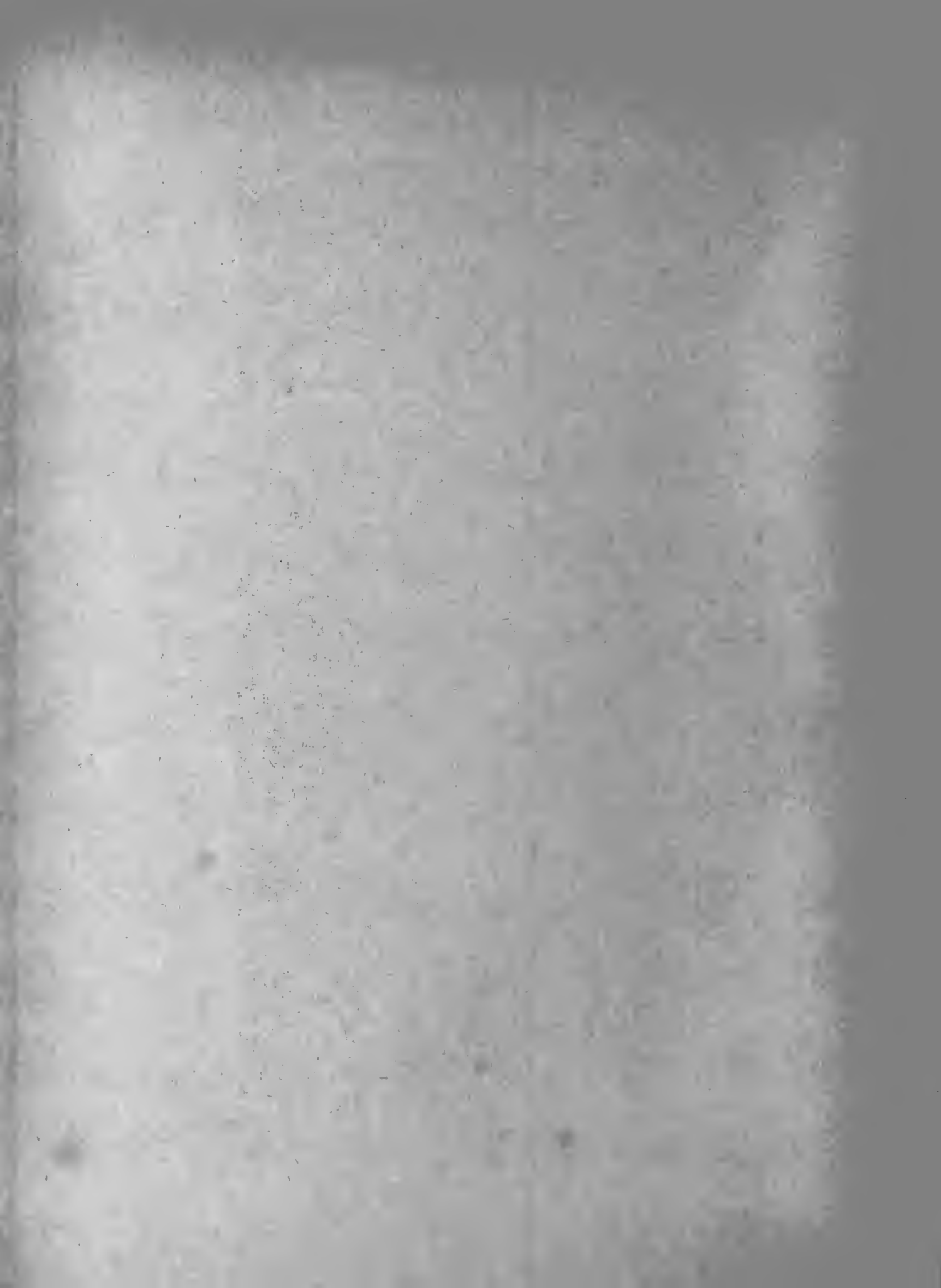

NYMPHENBURG



165

FRANZ BASTELLI (1754—1765)

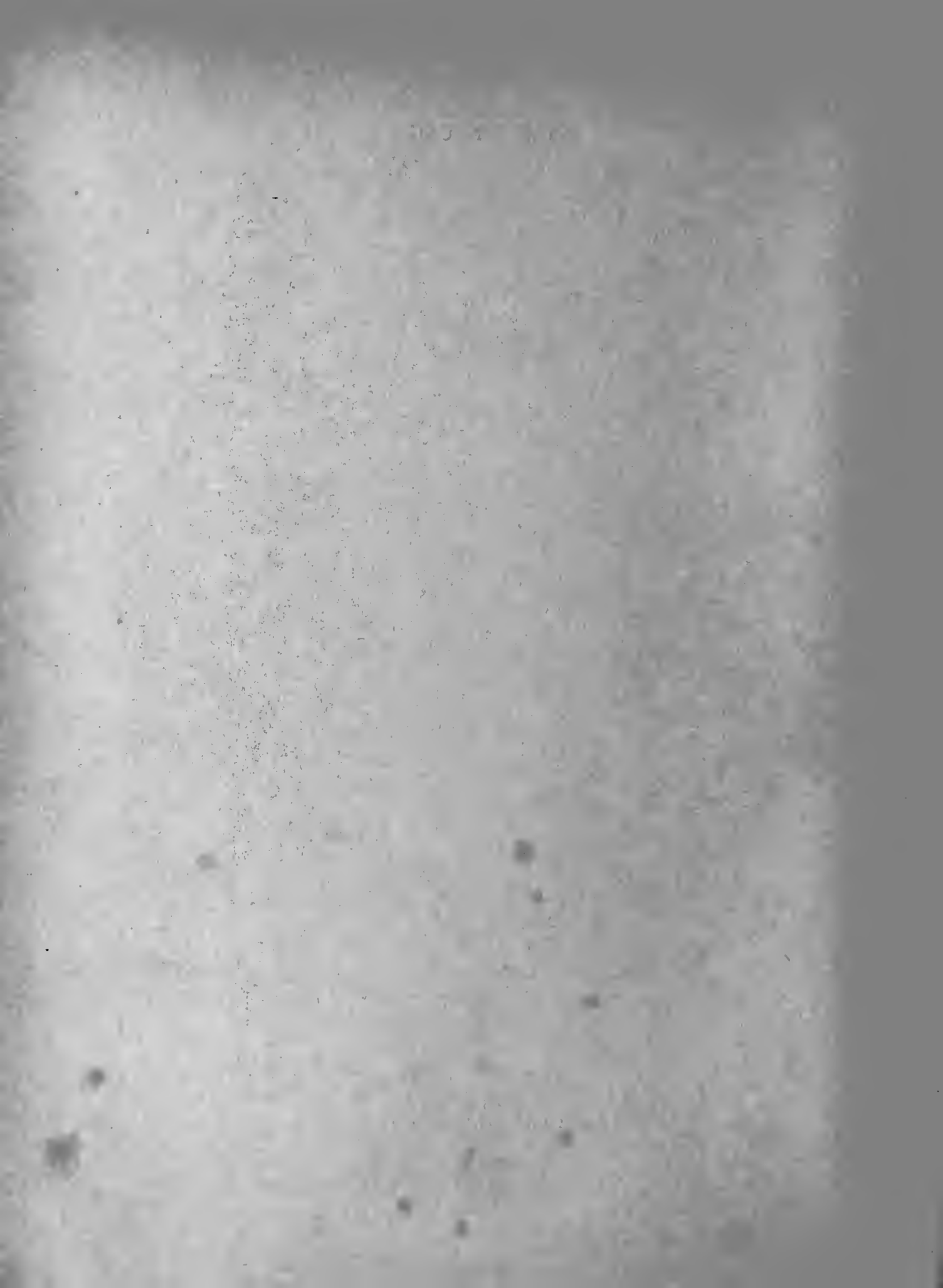

NYMPHENBURG



197



201

FRANZ BASTELLI (1754—1765)



NYMPHENBURG

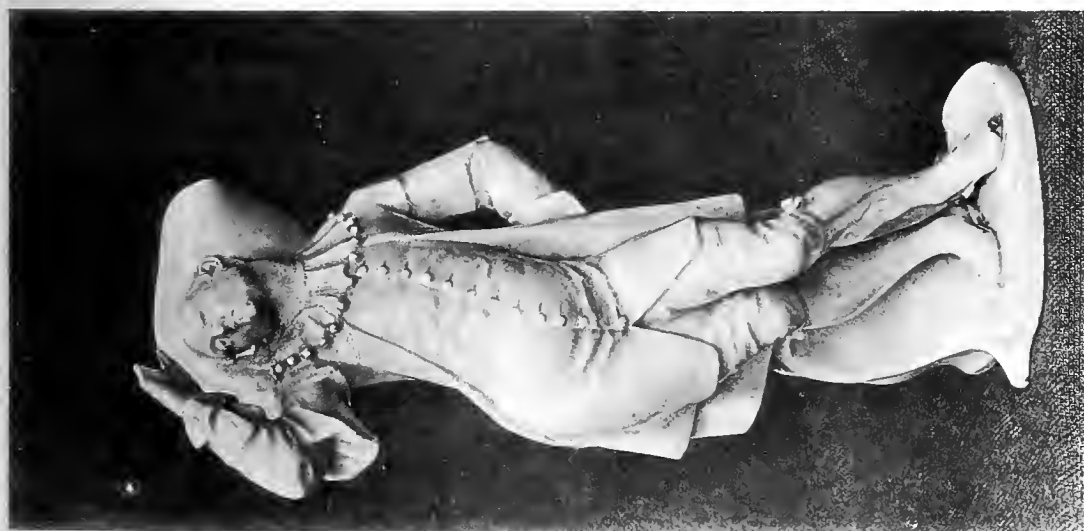

193

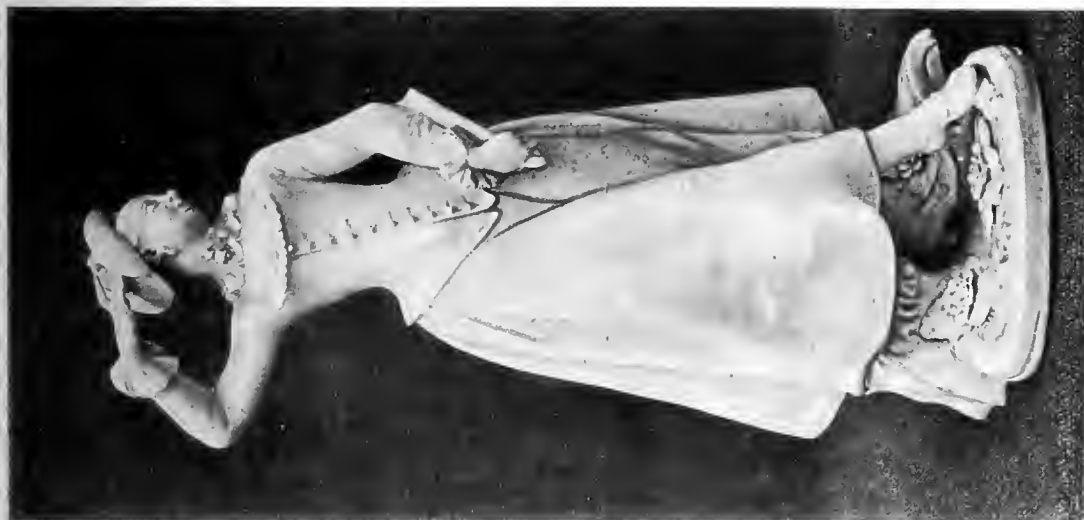

199

FRANZ BASTELLI (1754—1765)



198



NYPHENBURG



196

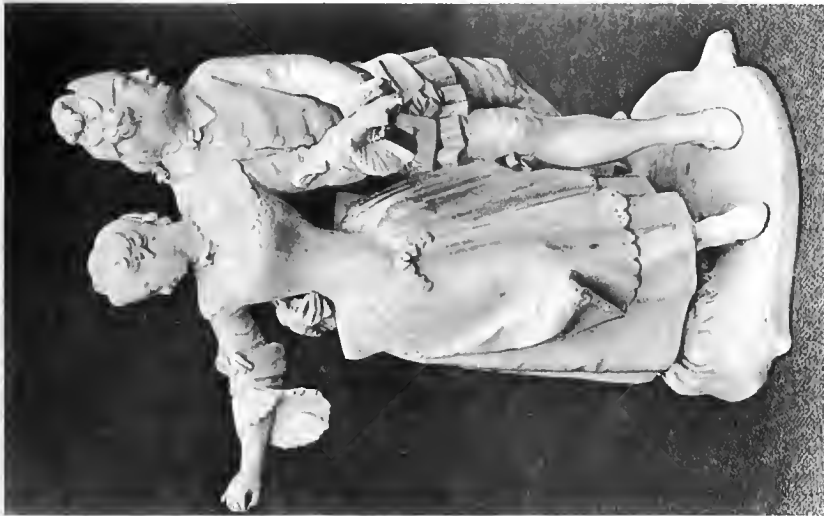

202

FRANZ BASTELLI (1754—1765)



194



NYMPHENBURG



219



207



220



208



214

217

218

209



212

206

213

212

FRANZ BASTELLI (1754—1765)

NYPHENBURG

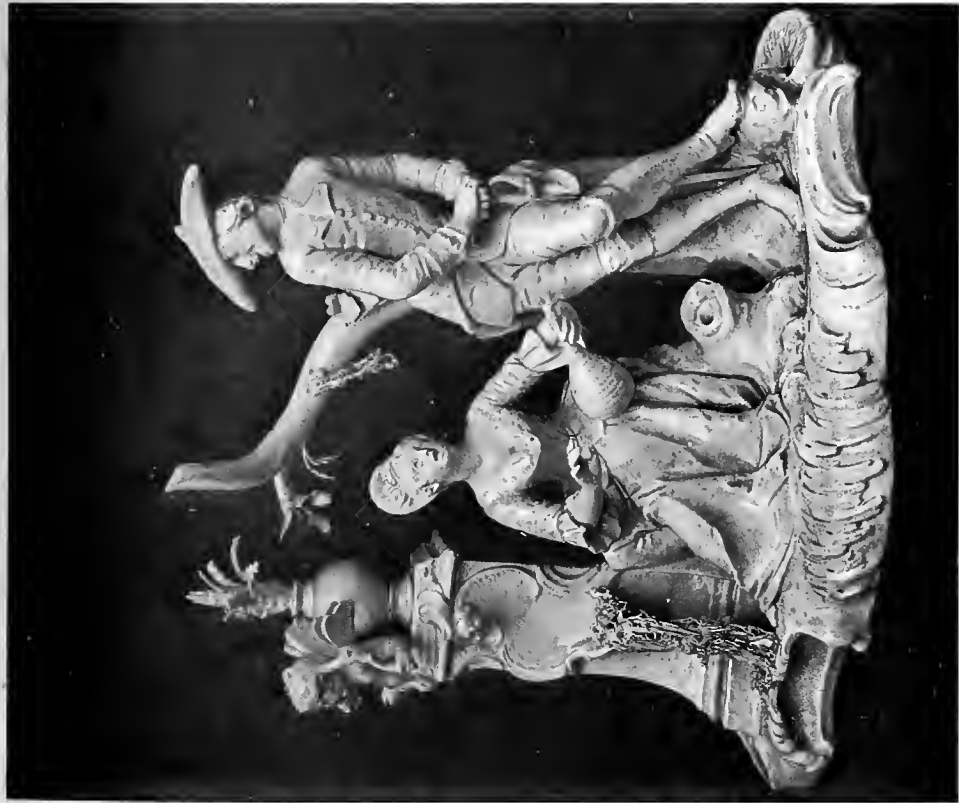

222



229

BASTELLI UND AULICZECK

NYPHENBURG



211

AULICZECK UND BASTELLI



204



NYPHENBURG



232



205



205

AULICZECK UND BASTELLI

XXXXXXXXXXXX

NYMPHENBURG - FRANKENTHAL



164



266



203



243



162



179

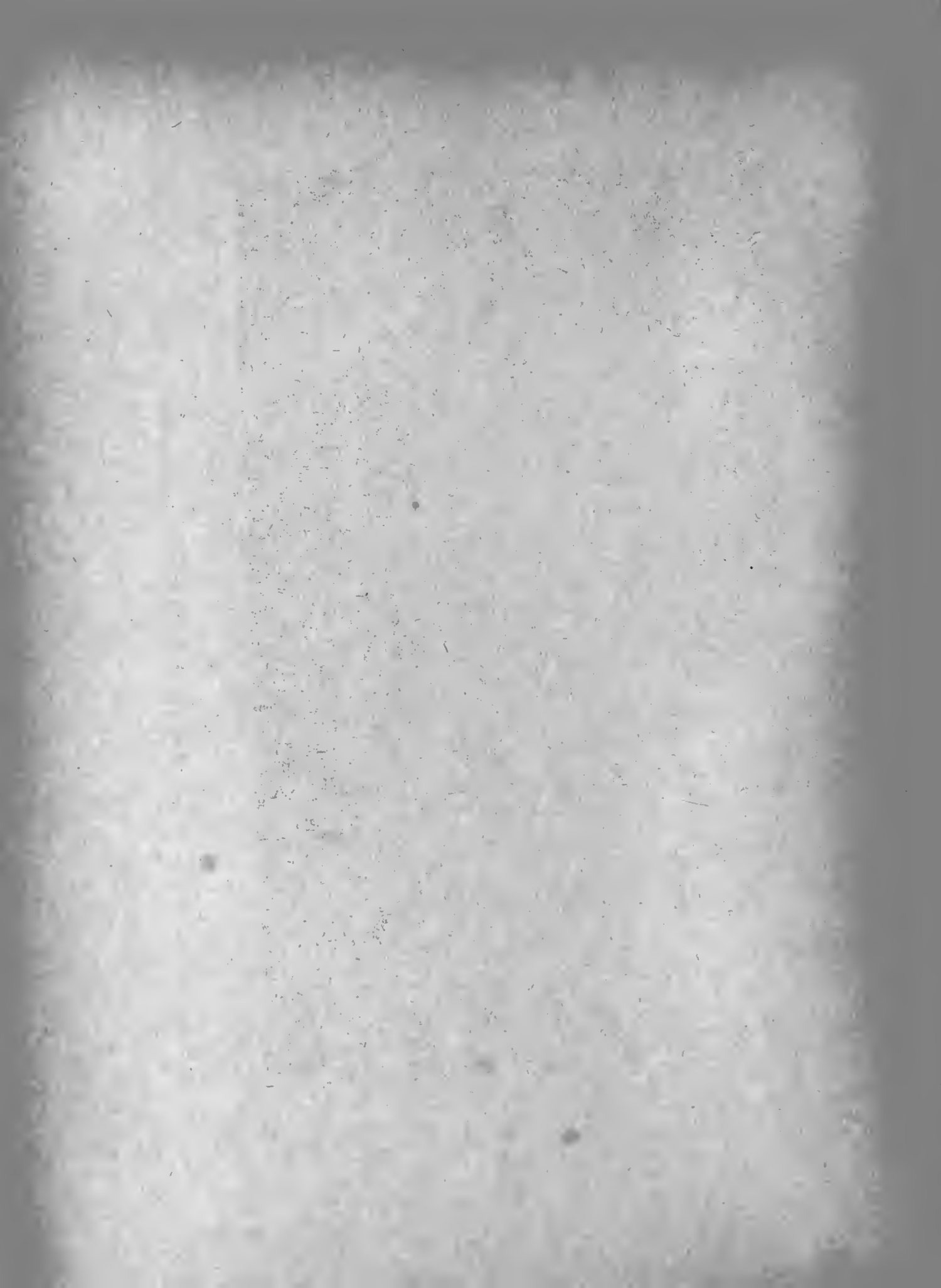

NYMPHENBURG



223

DOM. AULICZECK (1765--1790)

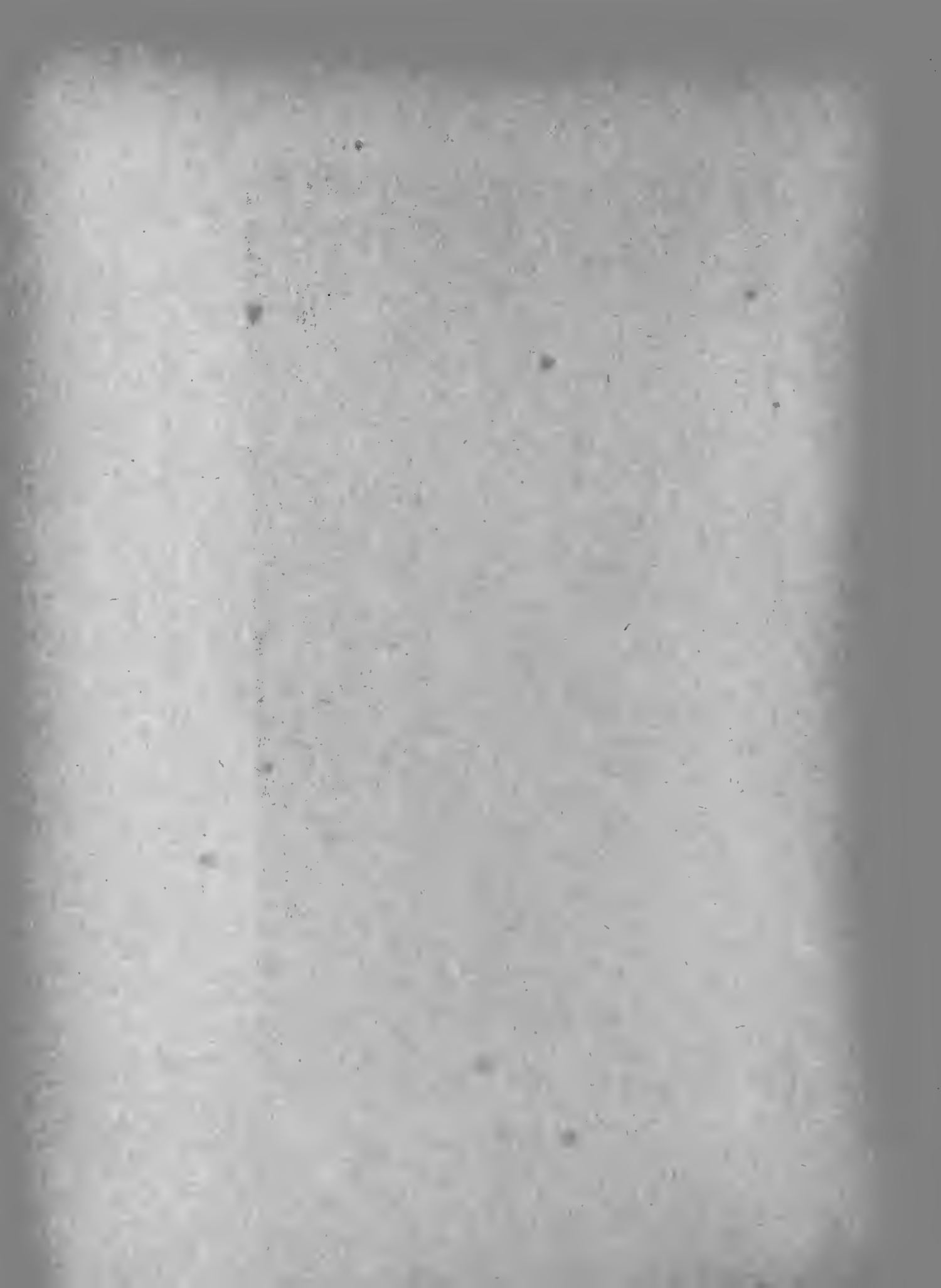

NYMPHENBURG



224

DOM. AULICZECK (1765—1790)

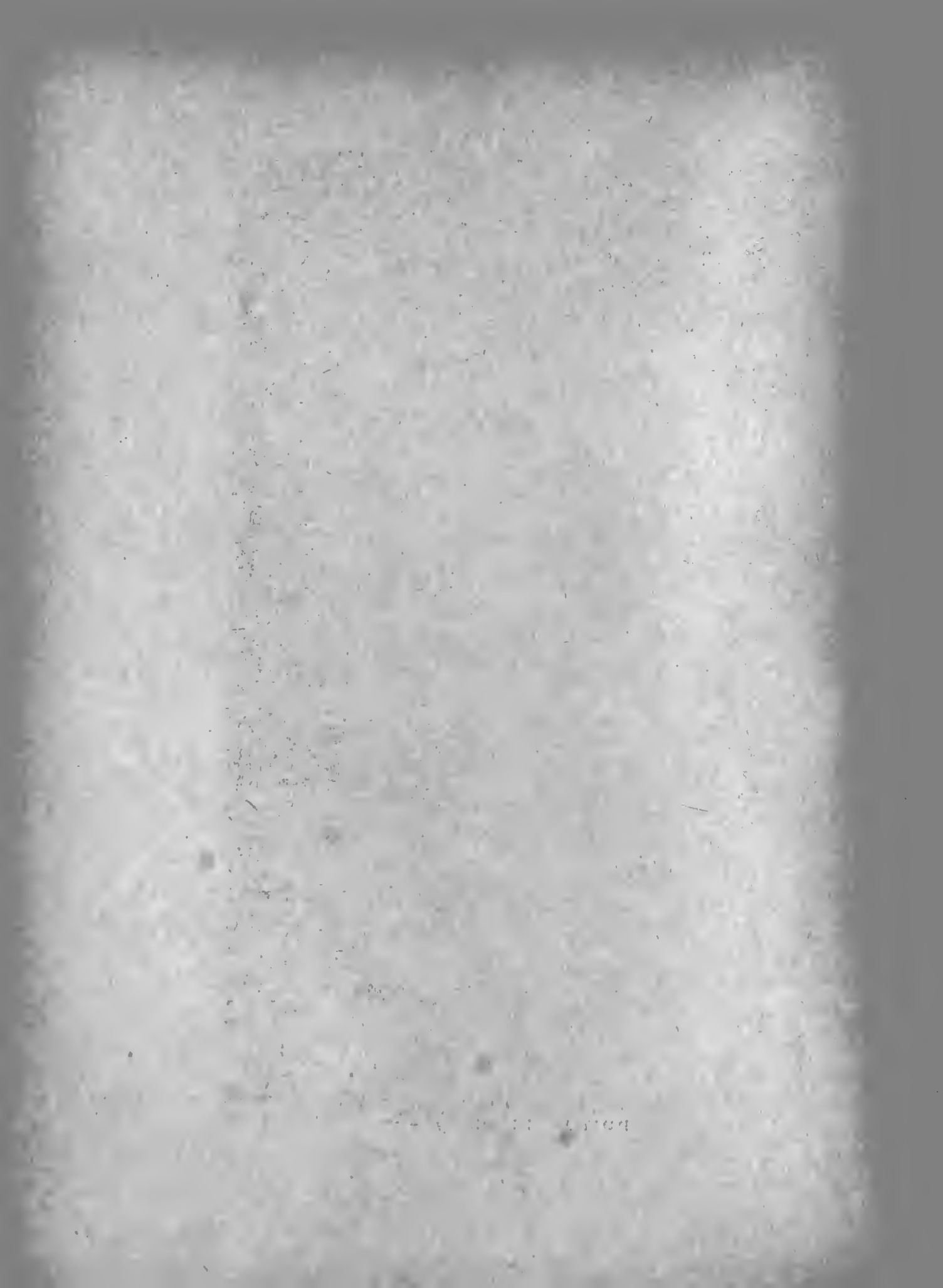

NYMPHENBURG



225

DOM. AULICZECK (1765—1790)

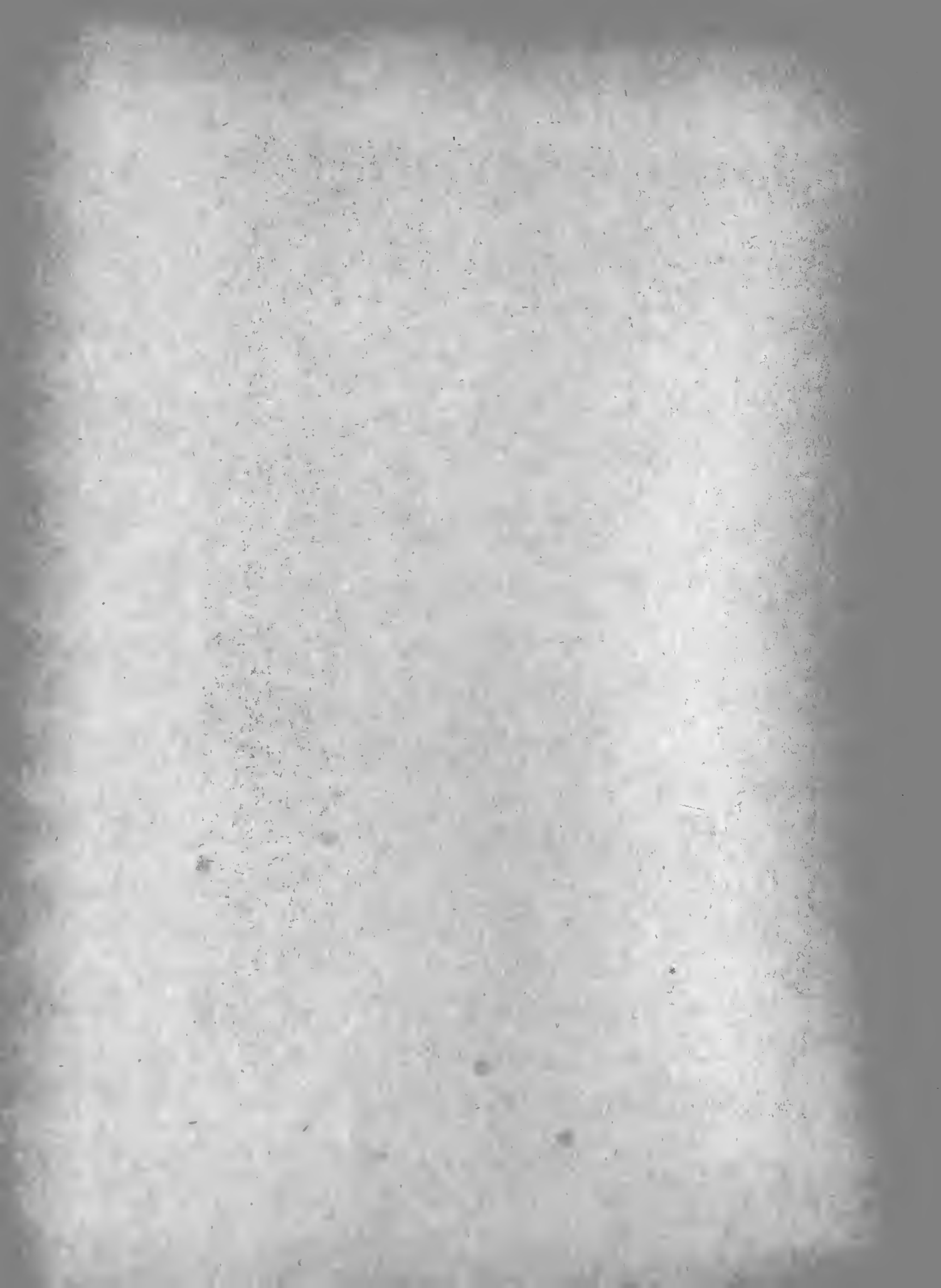

NYMPHENBURG



226

DOM. AULICZECK (1765—1790)

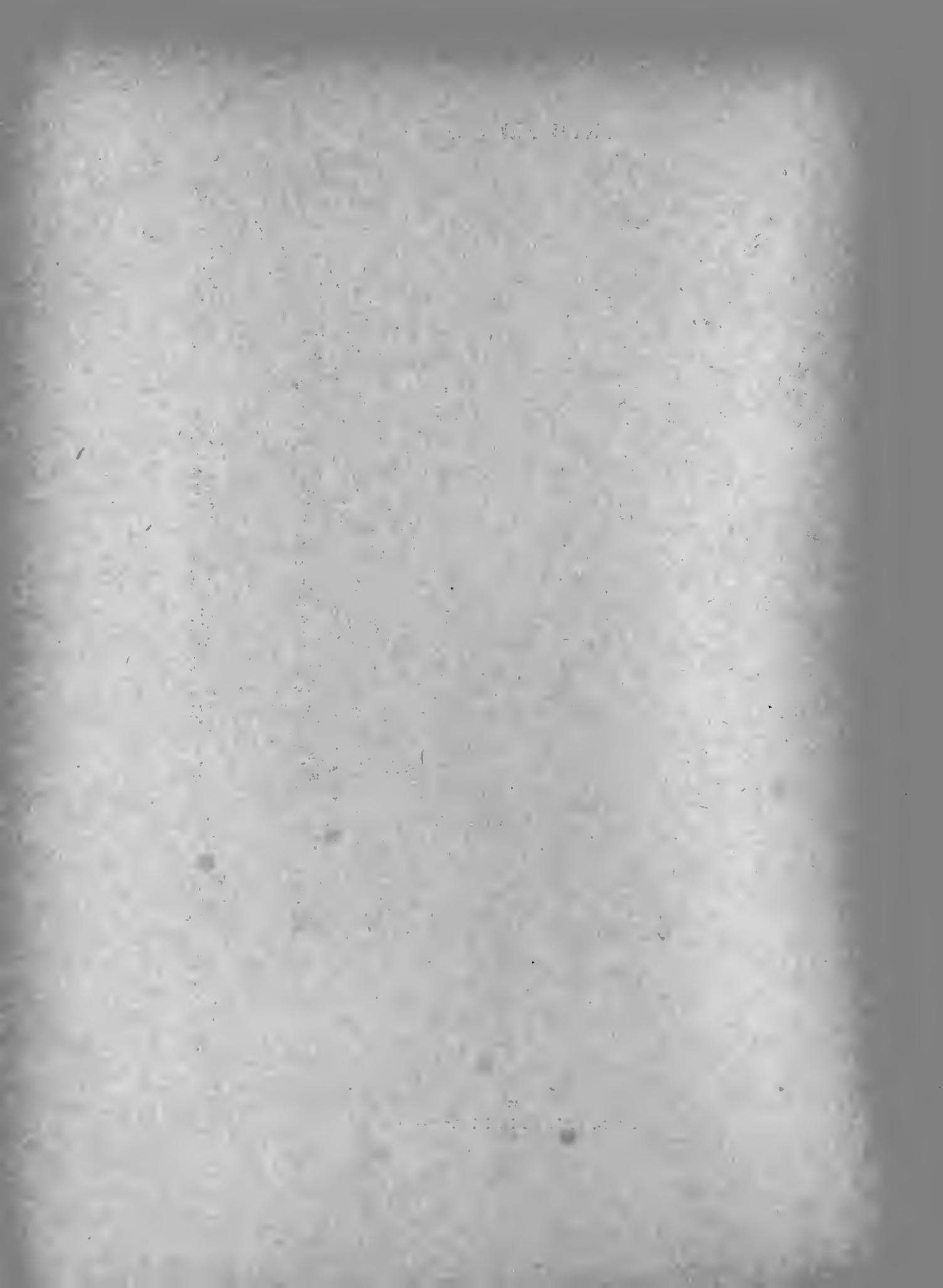

NYMPHENBURG



227

DOM. AULICZECK (1765 — 1790)

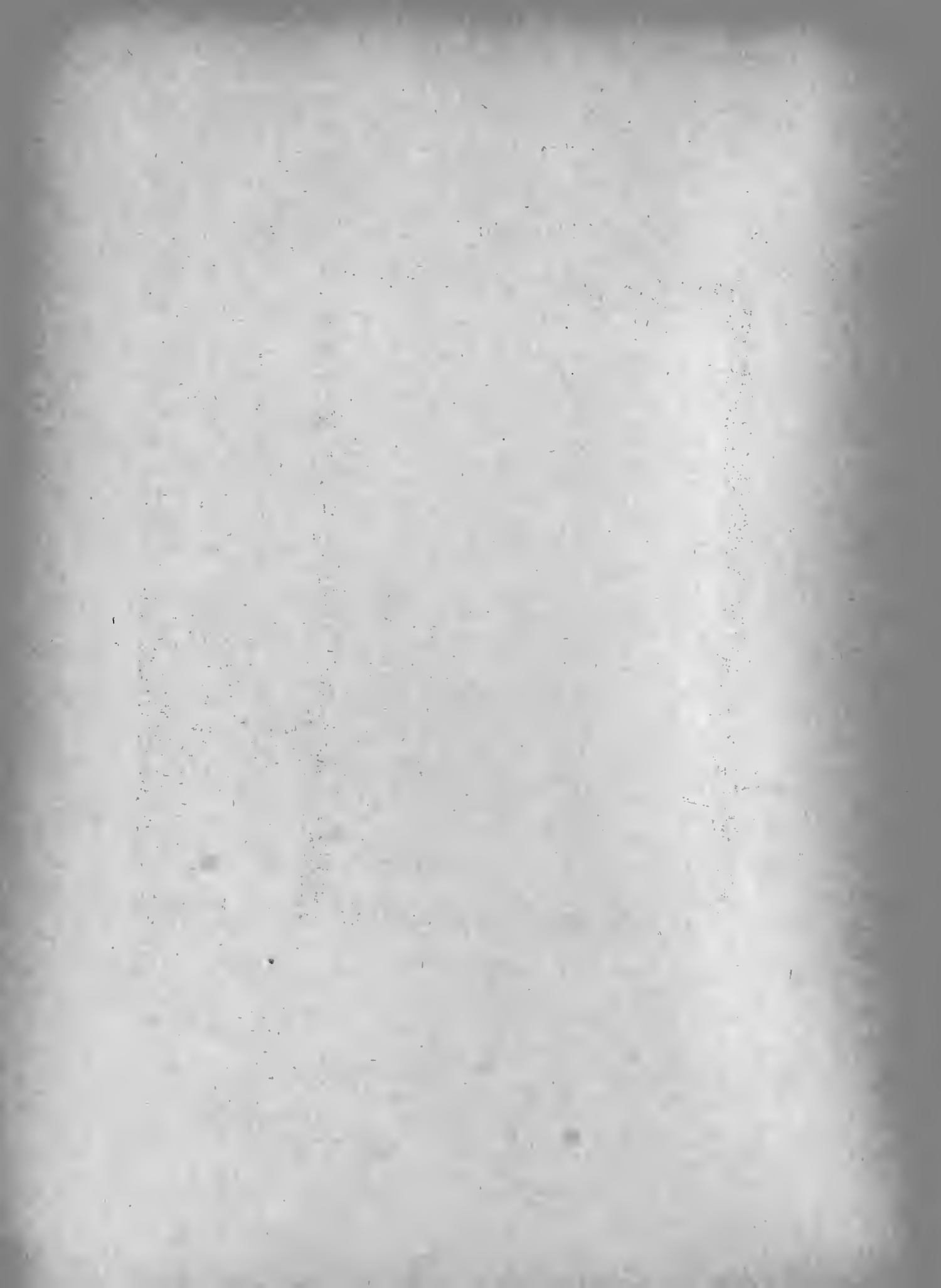

NYMPHENBURG



236

237



239

241



238

235

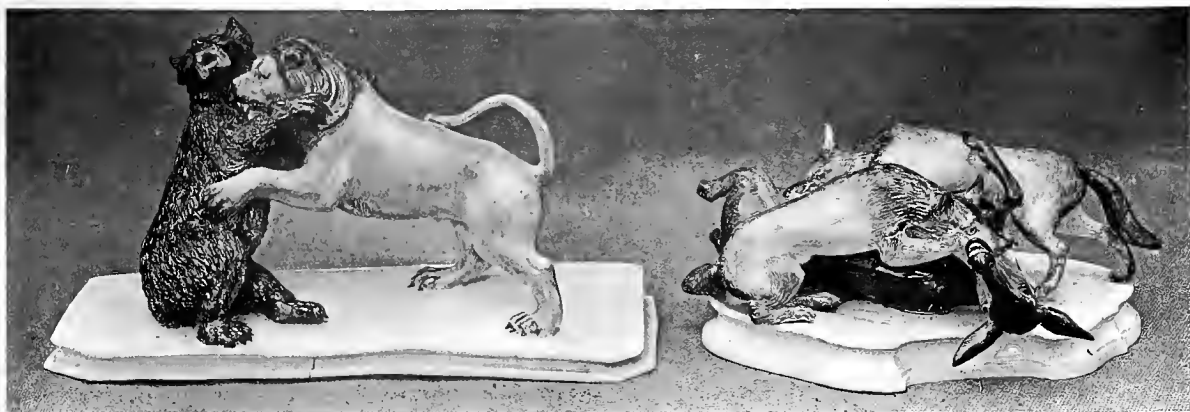

240

242

DOM. AULICZECK (1765-1790)

NYPHENBURG



244



254



252



247

248

245



NYMPHENBURG



250



251

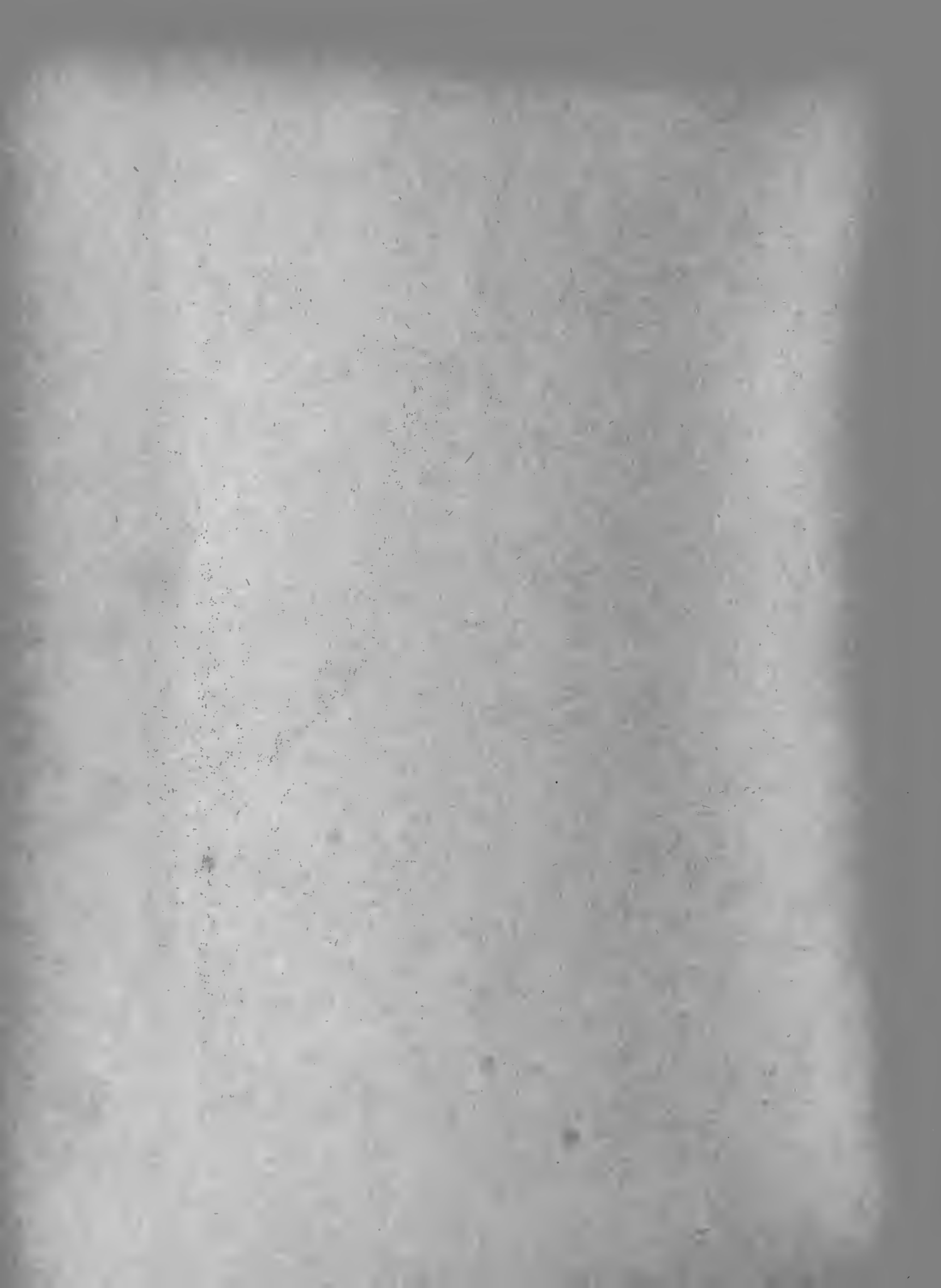

NYMPHENBURG-LUDWIGSBURG



249



272

NYMPHENBURG



257
J. P. MELCHIOR (1797—1822)

[The main body of the page contains extremely faint and illegible text, likely bleed-through from the reverse side of the paper. The text is too light to transcribe accurately.]

FRANKENTHAL

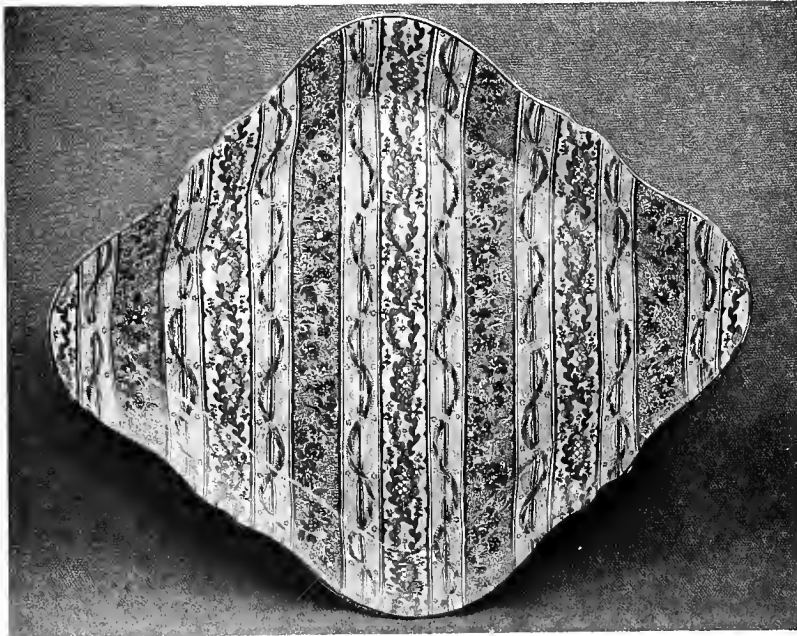
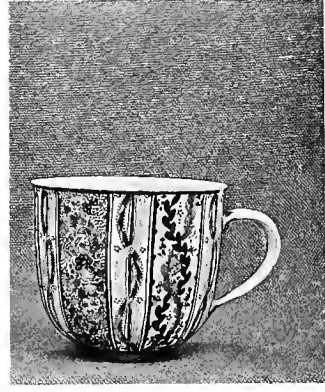
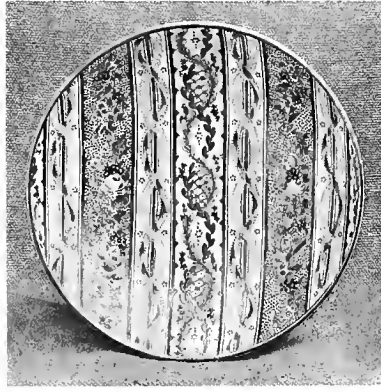

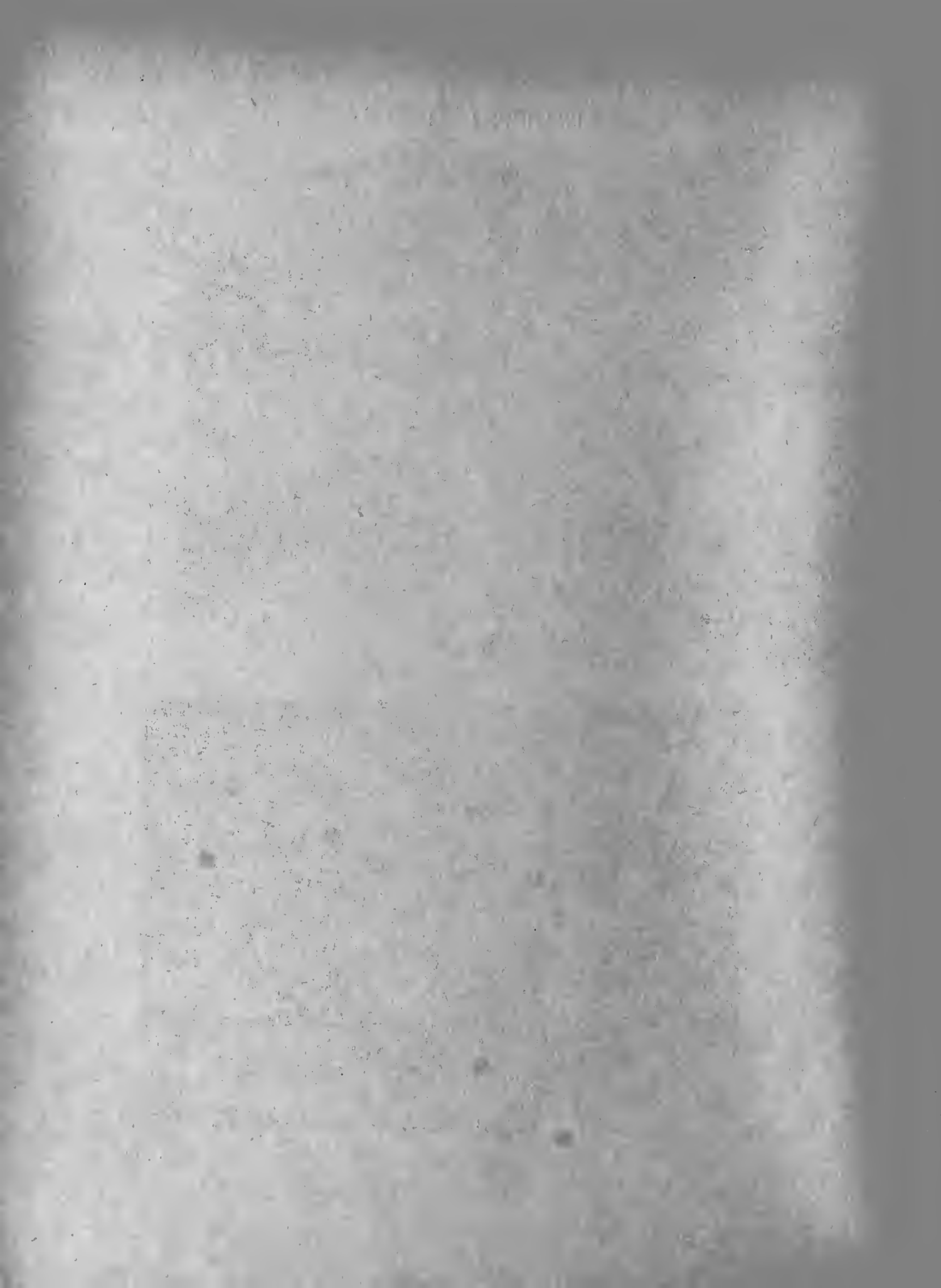

FRANKENTHAL — LUDWIGSBURG



265



260



277



271

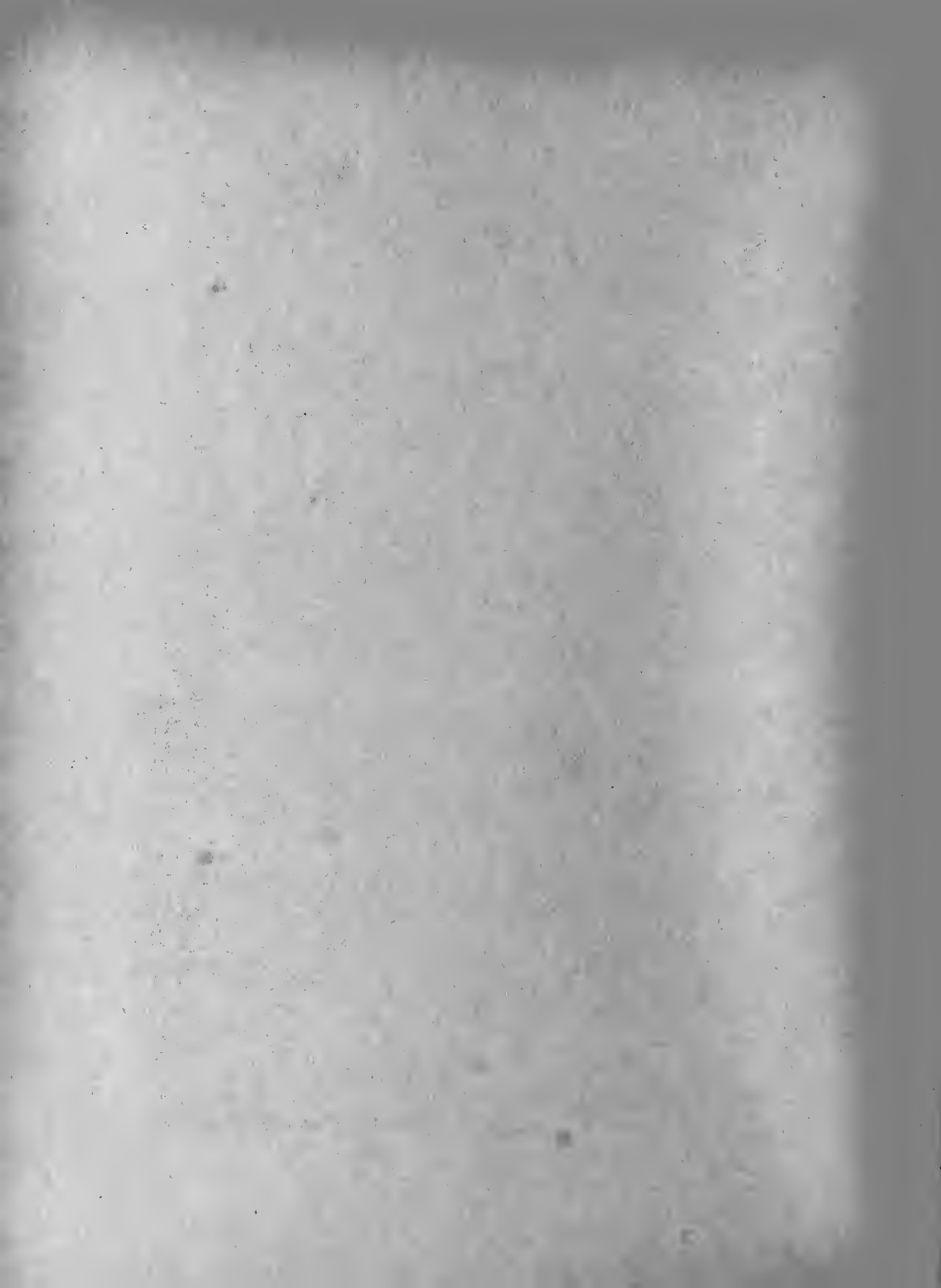

LUDWIGSBURG



271



276



273

MEISSEN — LUDWIGSBURG



139



275



138

LUDWIGSBURG



279

278

280

281



270



269



VERSCHIEDENE MANUFAKTUREN



347



282



283



371



343



HÖCHST

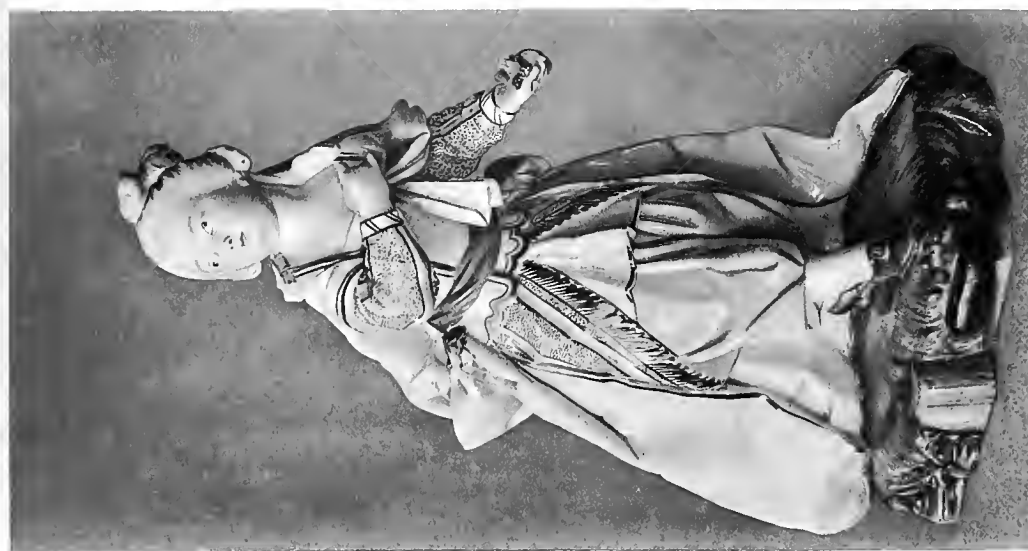

285



300

J. P. MELCHIOR (1766—1779)



284

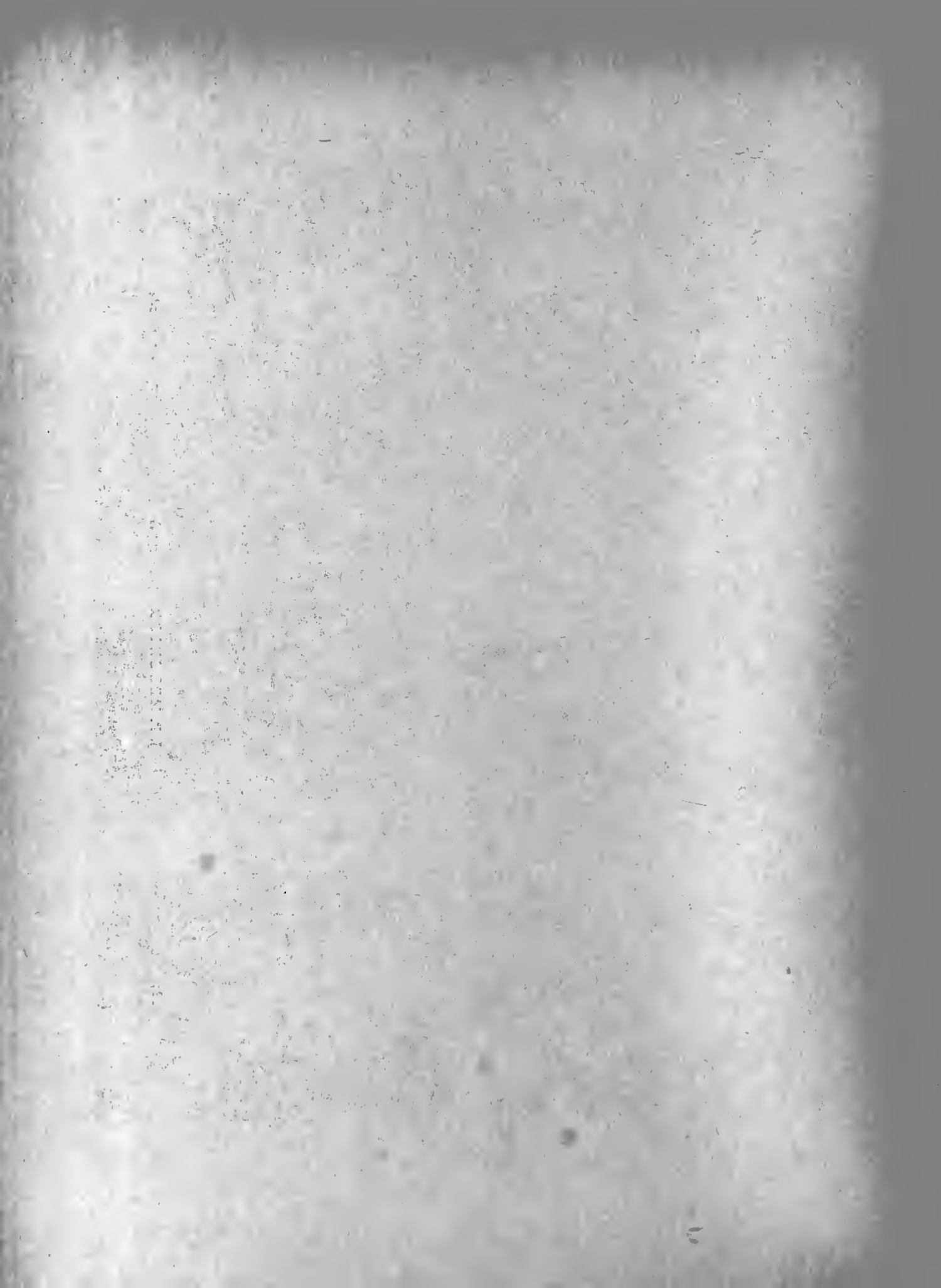

HÖCHST



286



287



290



290



292



294

293

J. P. MELCHIOR (1766—1779)

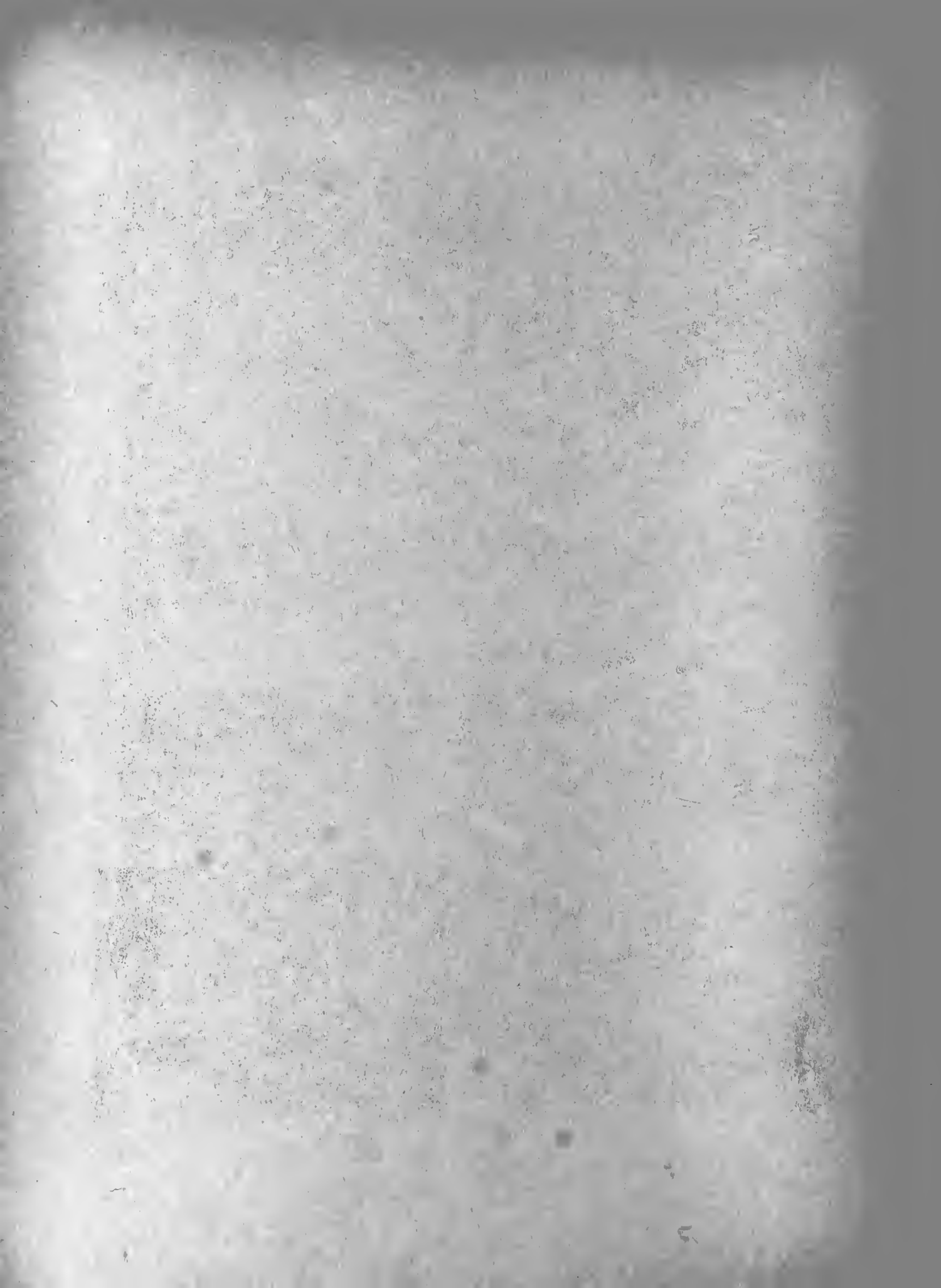

HÖCHST

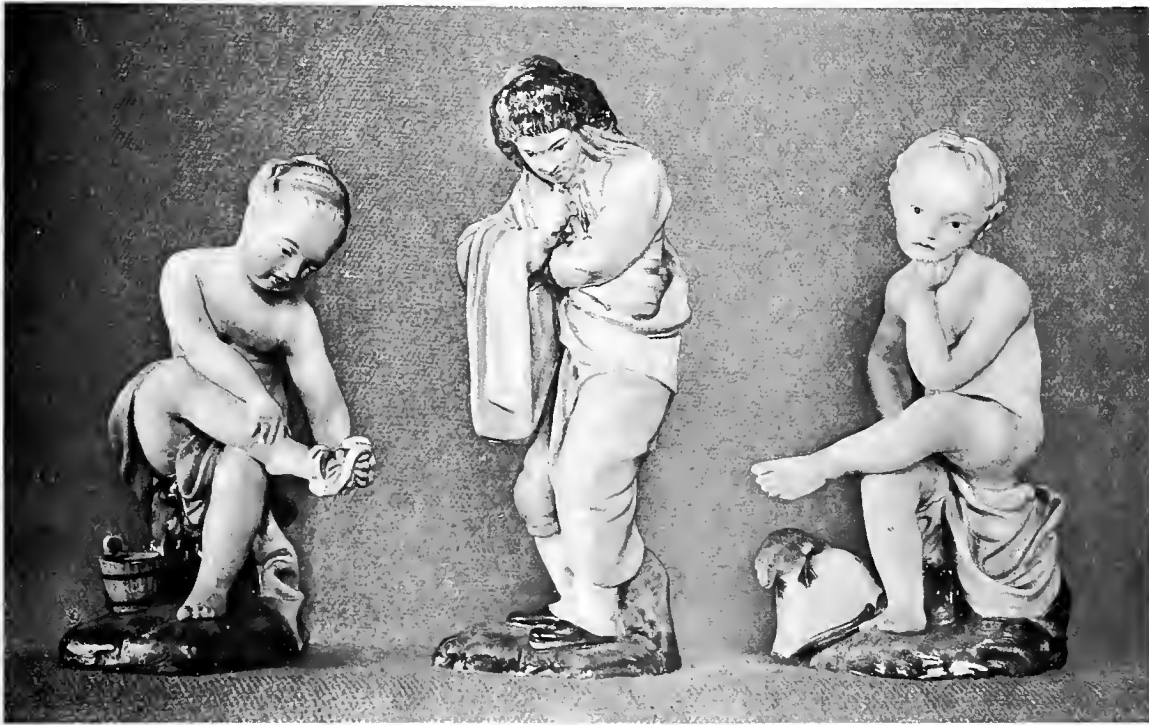

288

299

289



295

296

297

298

JOH. P. MELCHIOR (1766—1779)

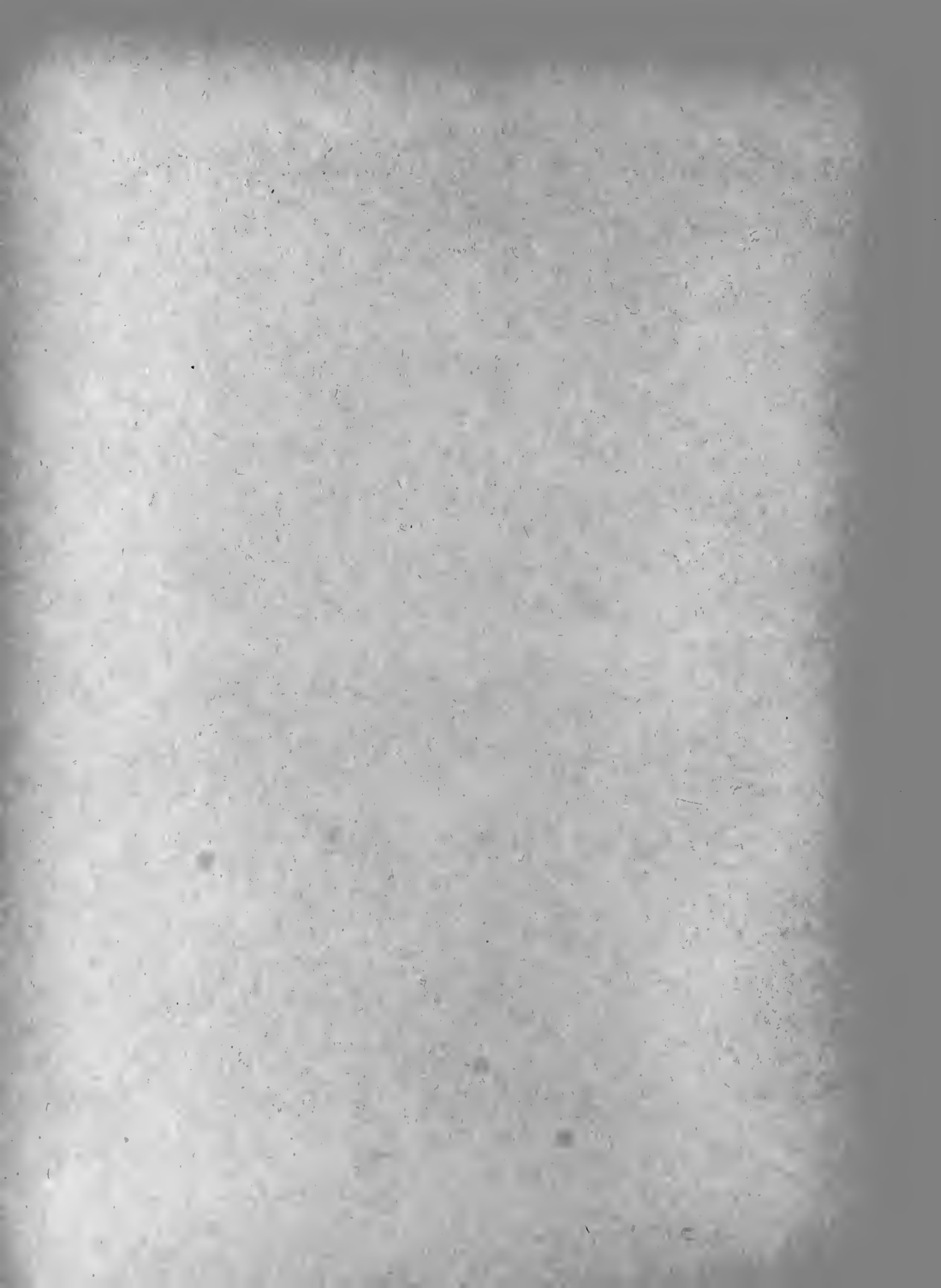

HÖCHST



302



301

J. P. MELCHIOR (1766—1779)

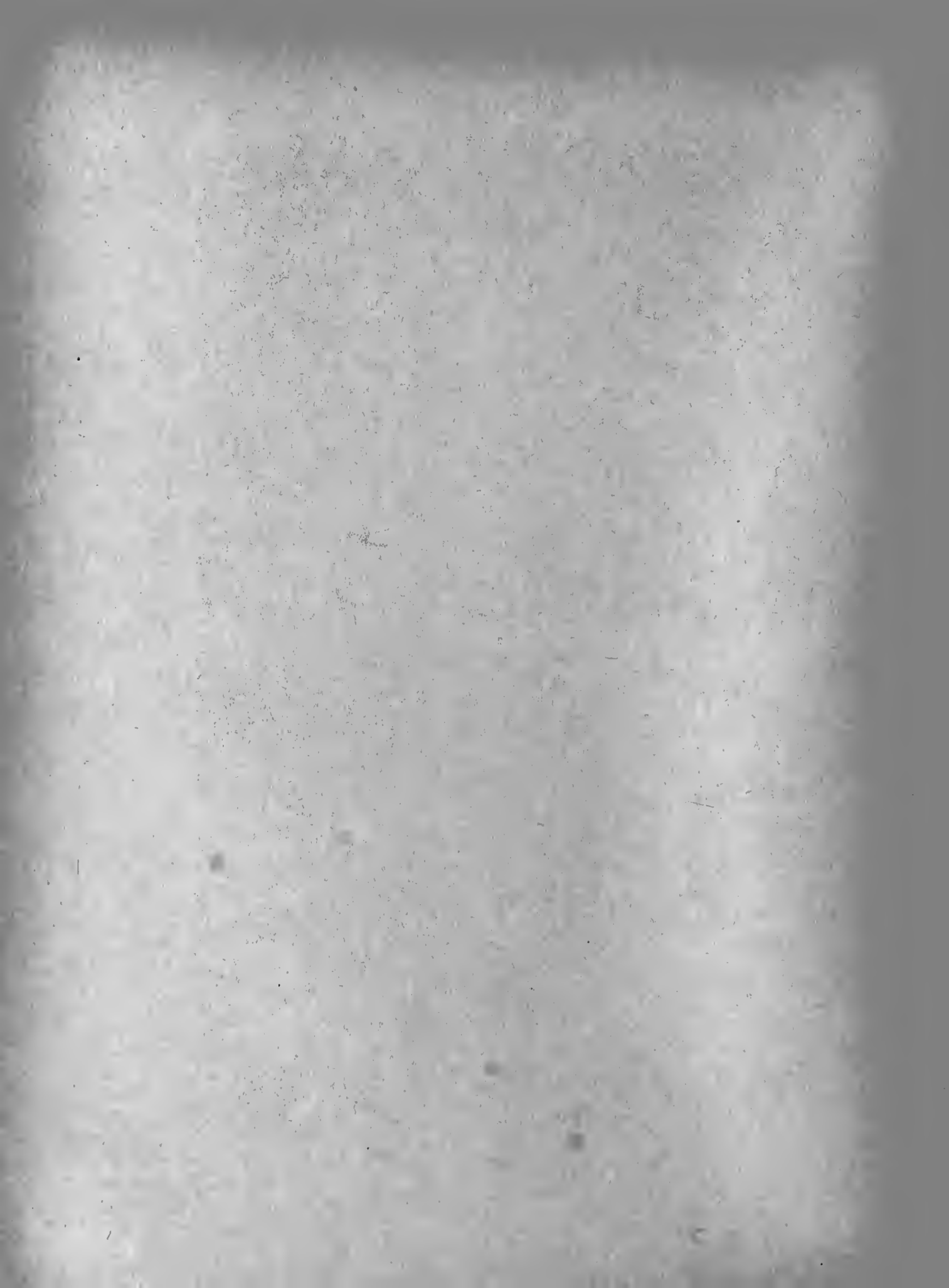

HÖCHST



308



303

J. P. MELCHIOR (1766—1779)

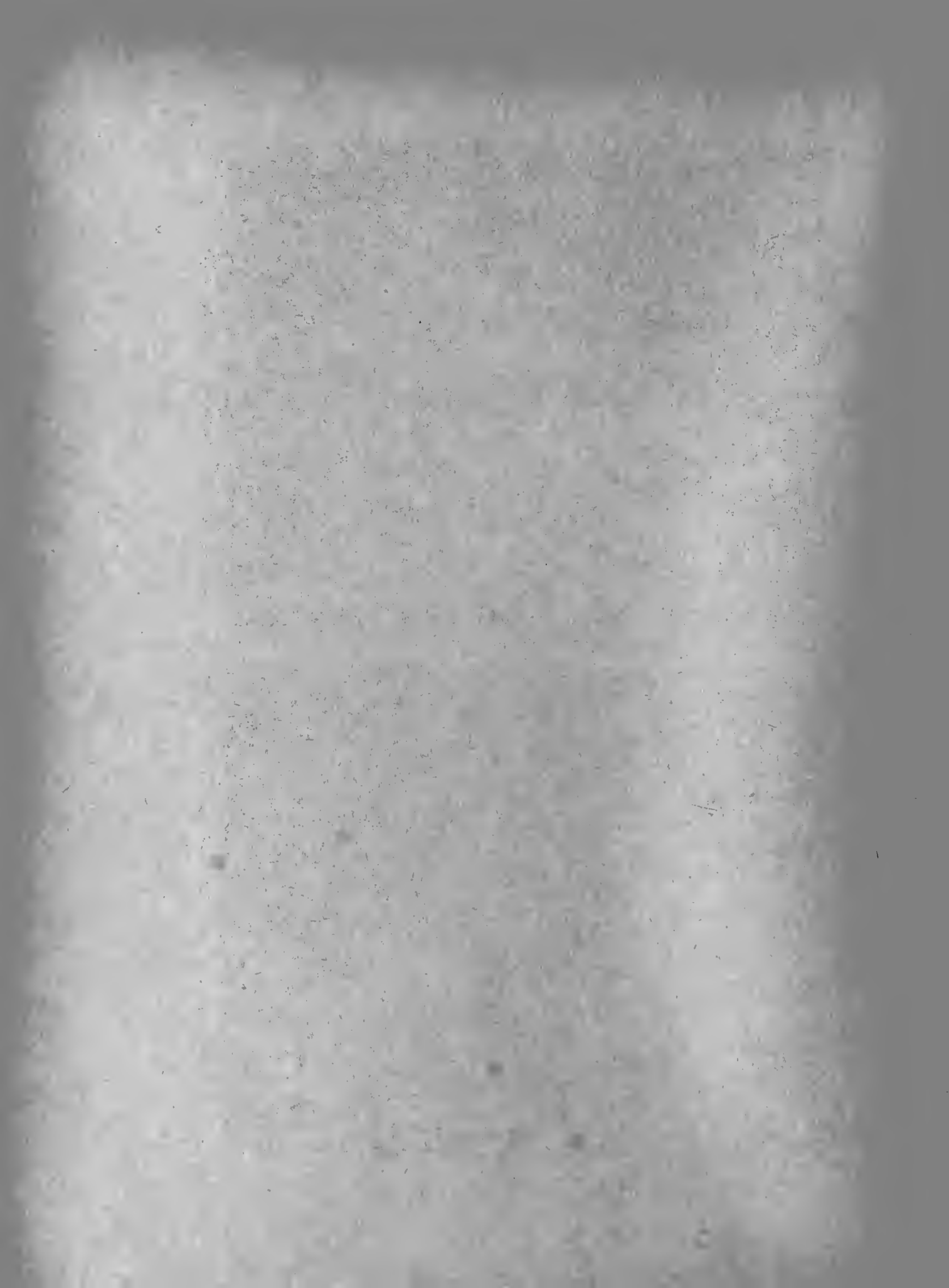

HÖCHST



307

J. P. MELCHIOR (1766—79)

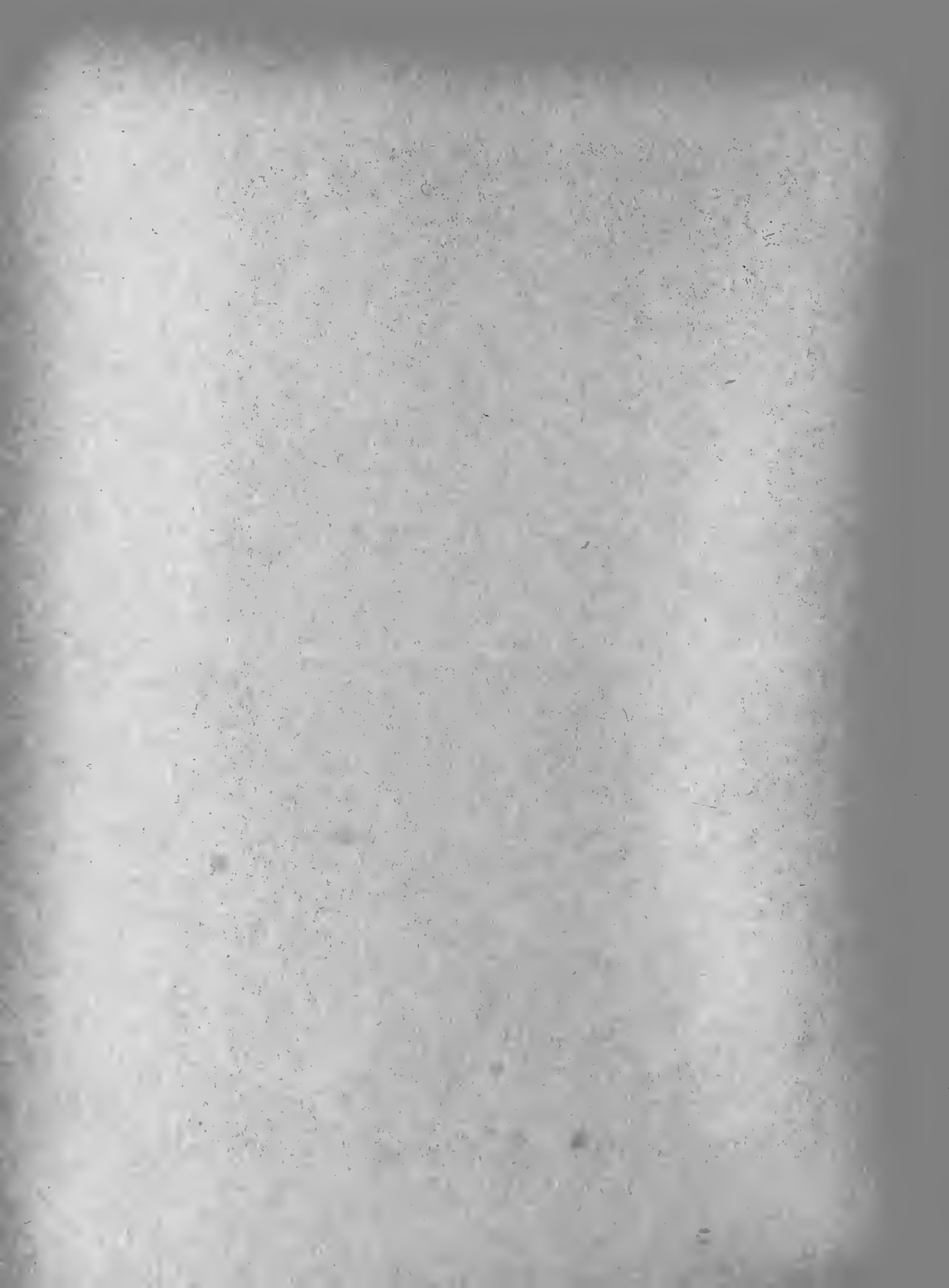

HÖCHST



306



304

J. P. MELCHIOR (1766—1779)

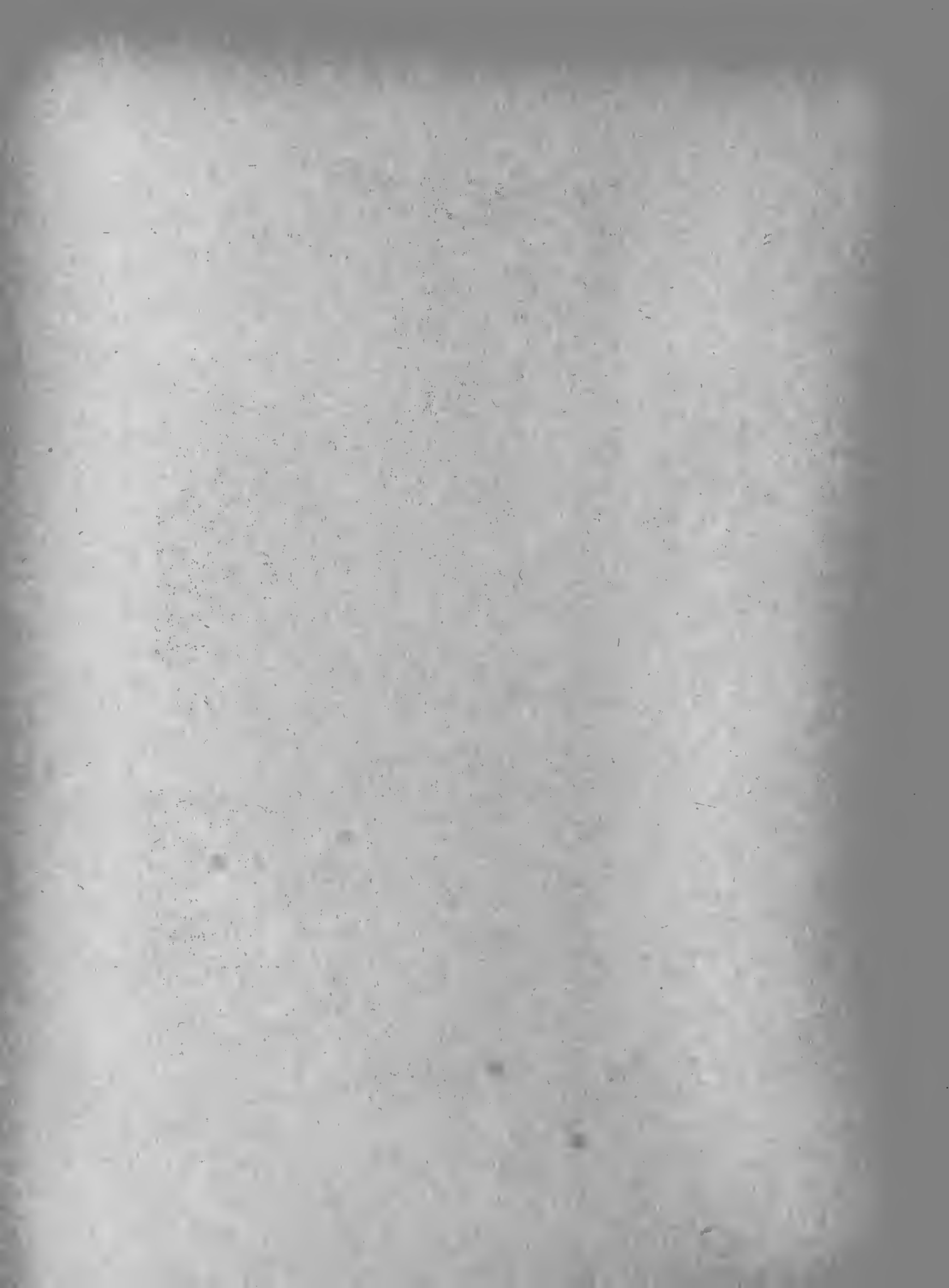

FRANKENTHAL - ANSBACH - FULDA



345



313



314



259



309



346

1917-1918



328



327



326



325

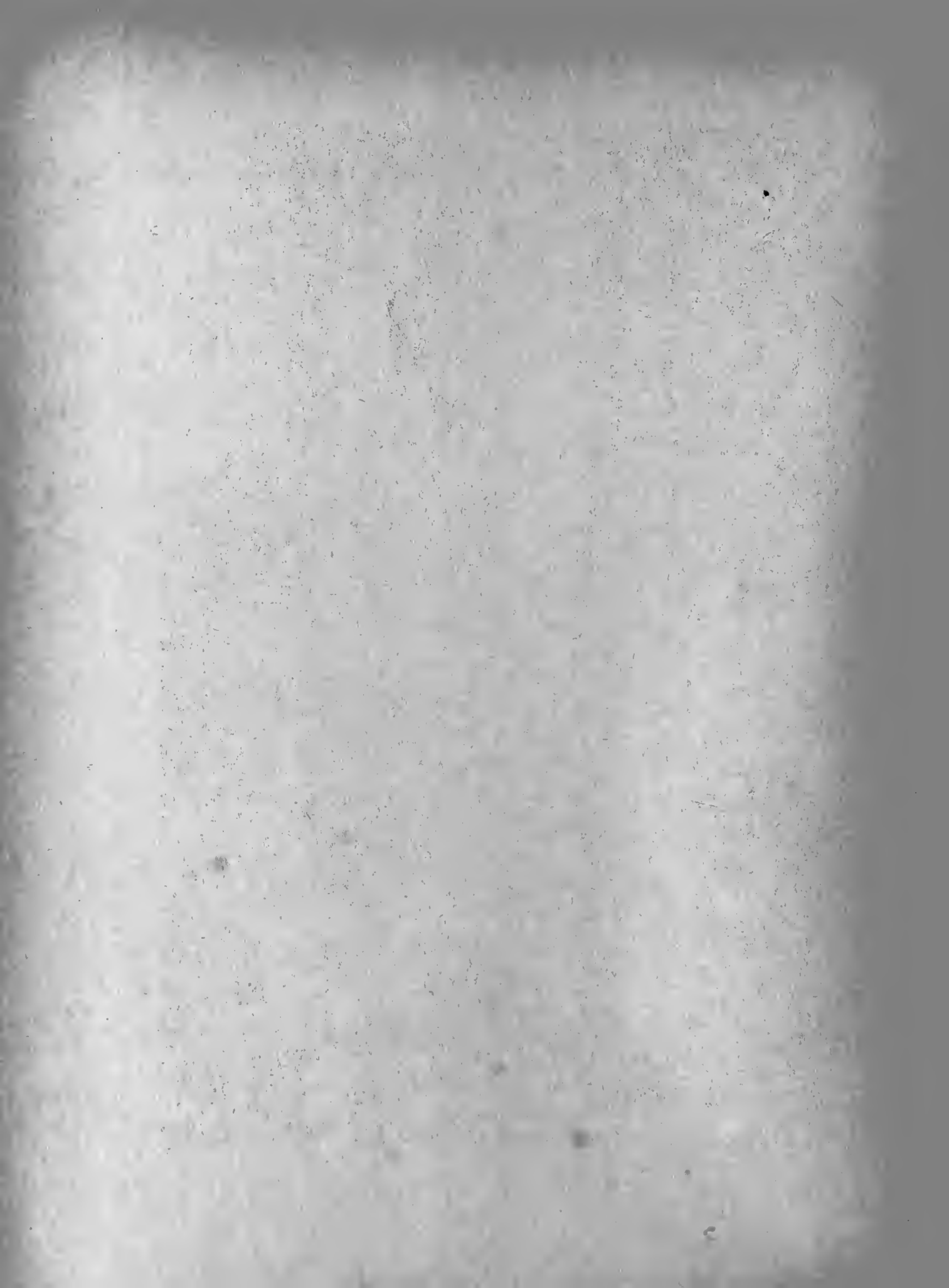

WIEN



340



339



336

335

337



332

332

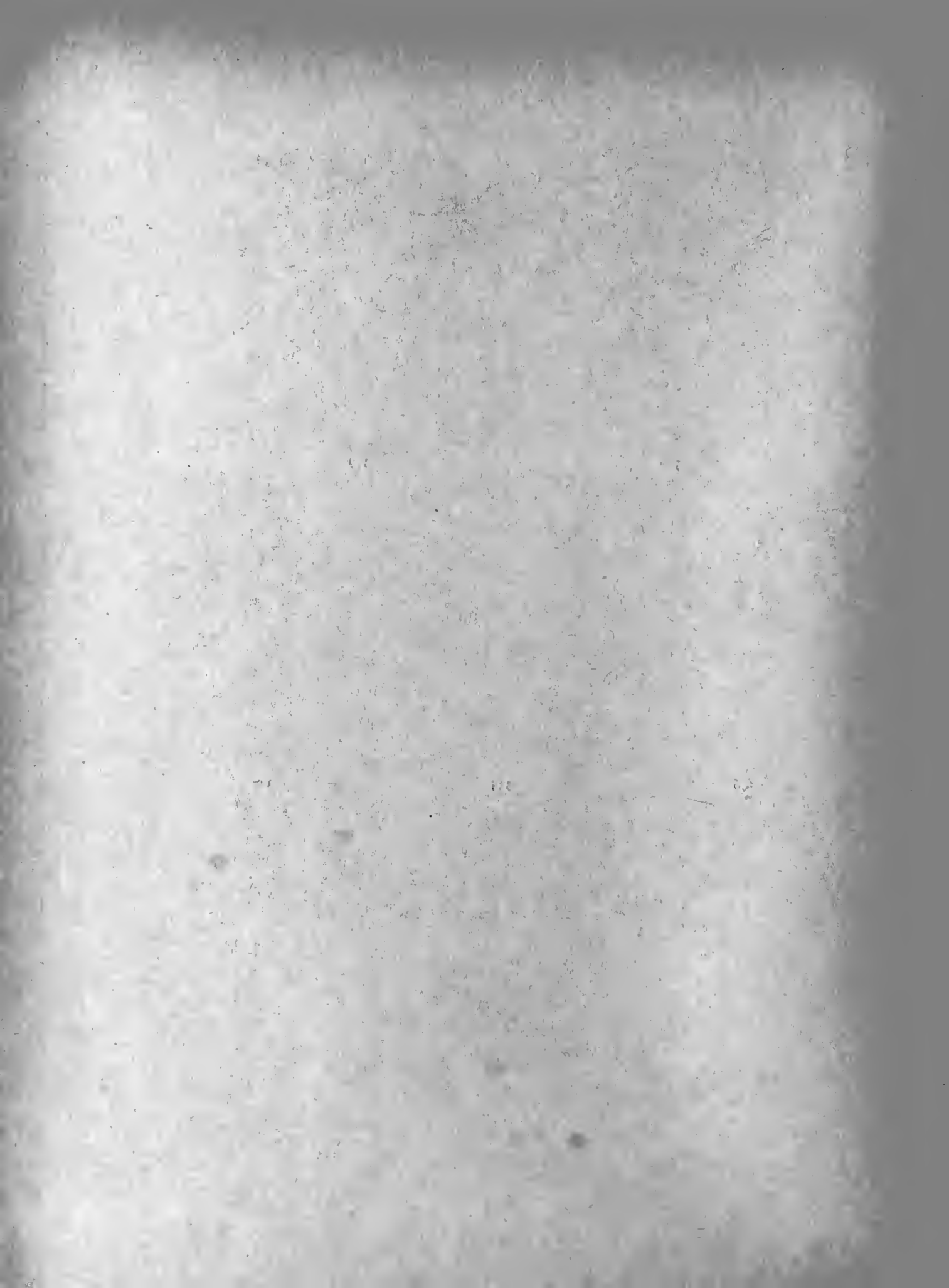

FÜRSTENBERG





VERSCHIEDENE MANUFAKTUREN



264



324



351



352



192



355



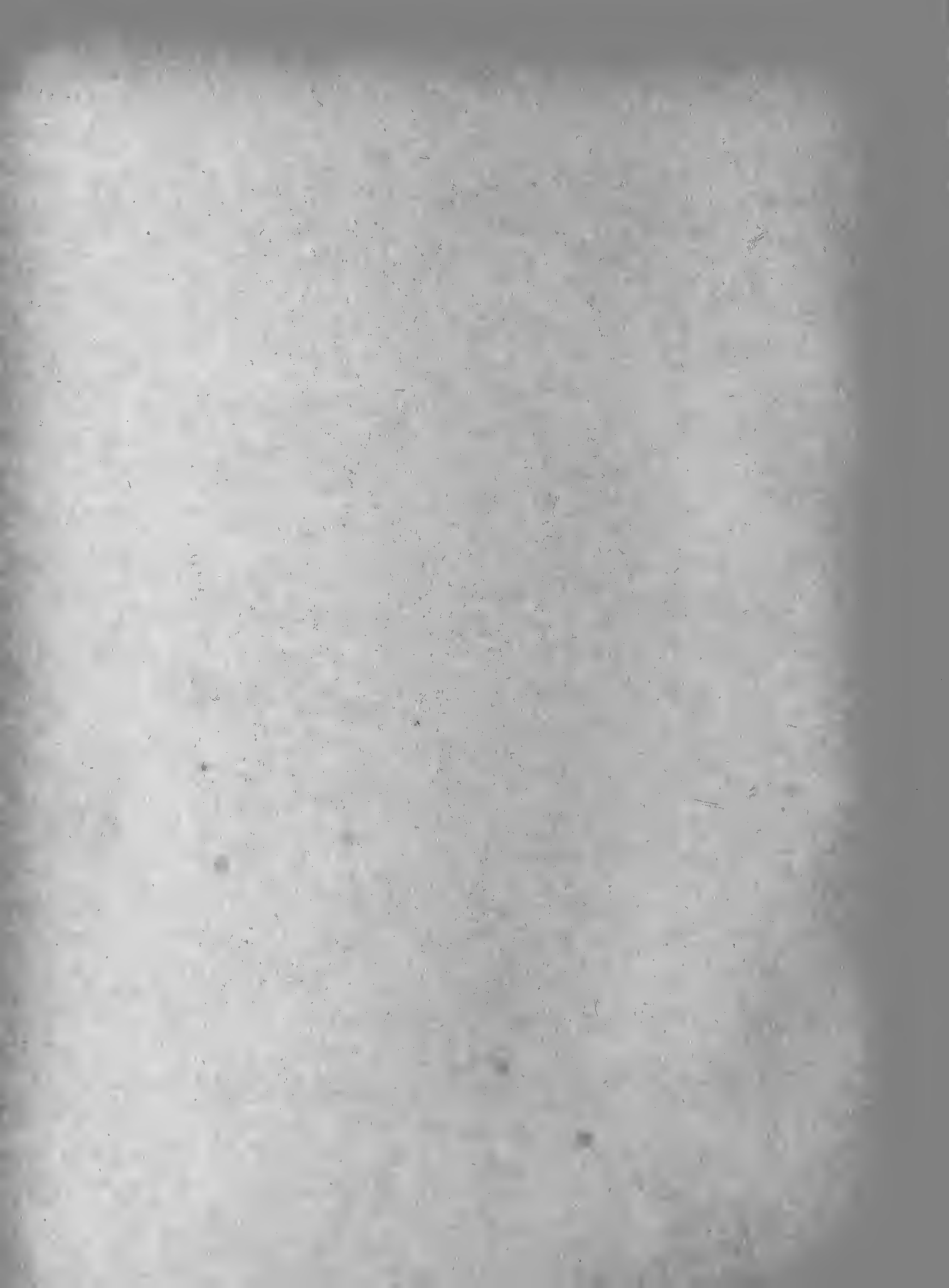



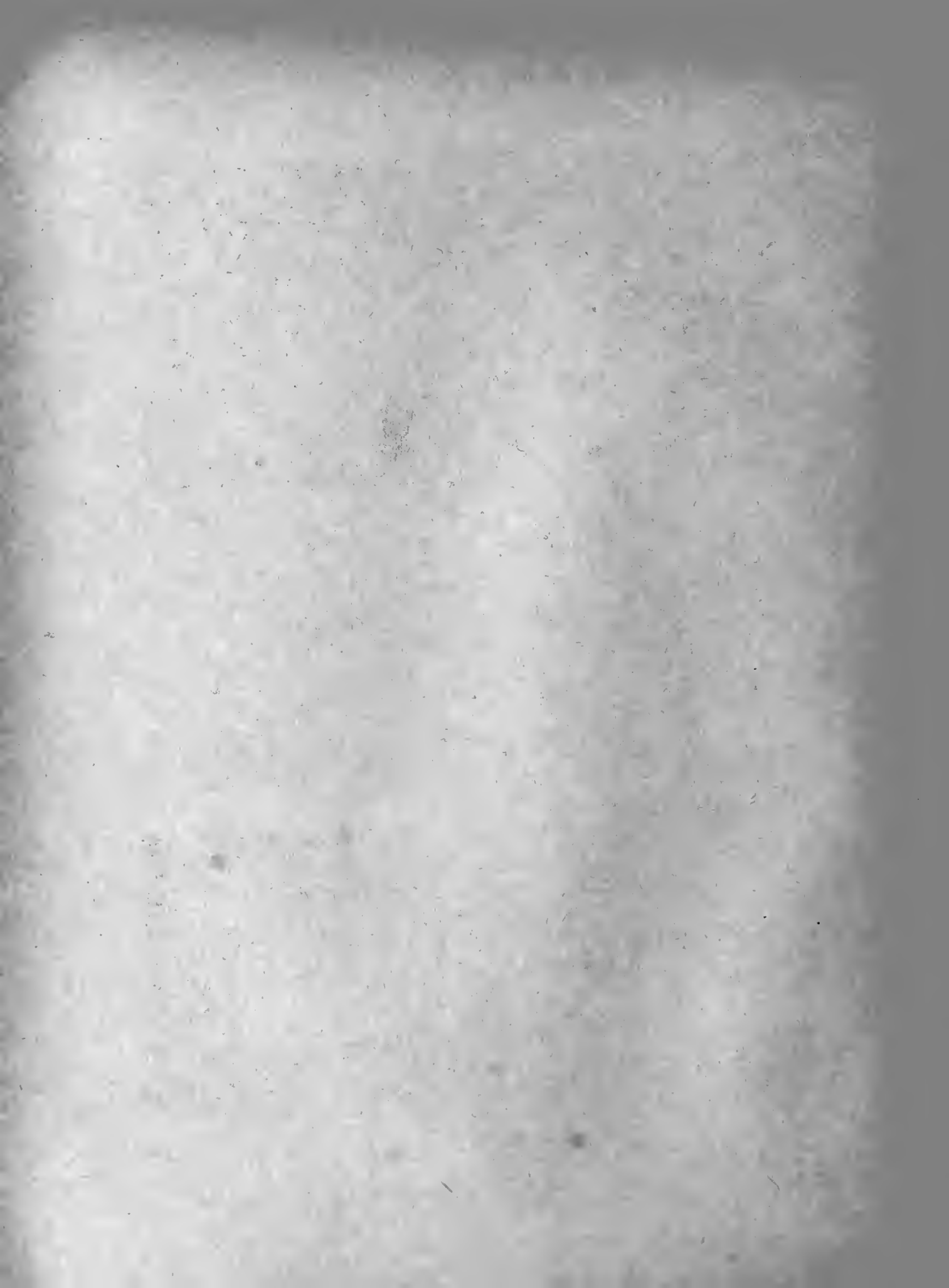

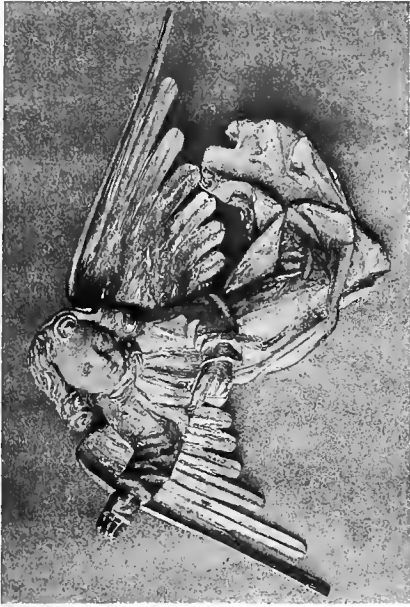

408



433

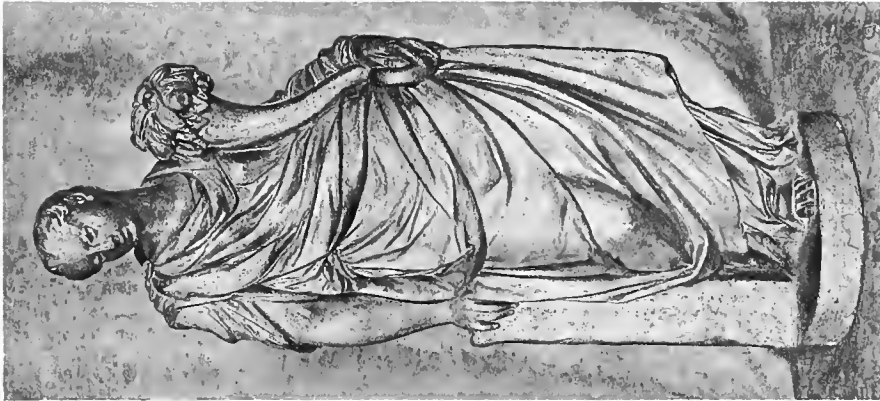

422



408



411





440



434



413





417



418

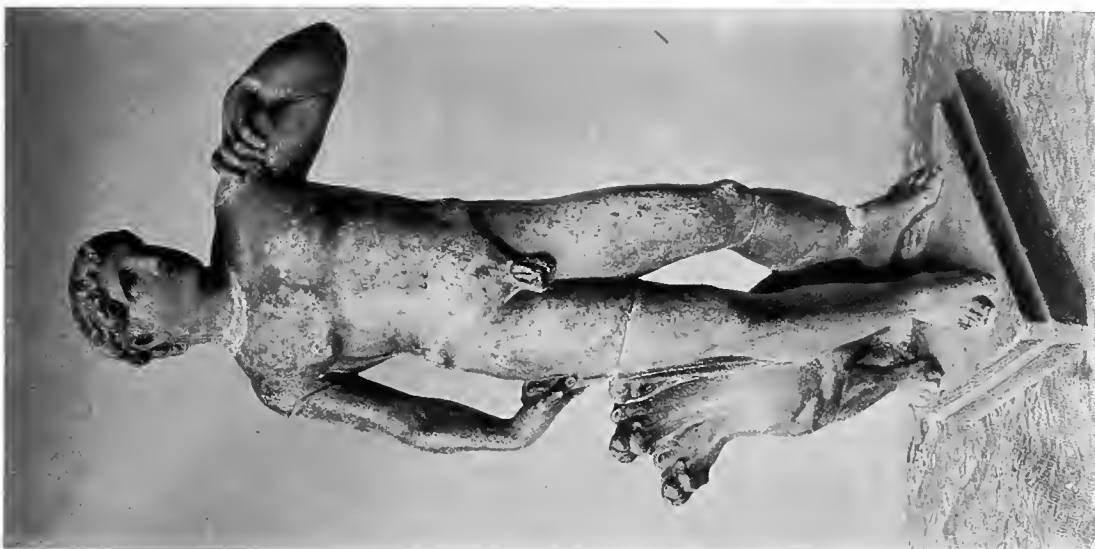

416



466



466



432



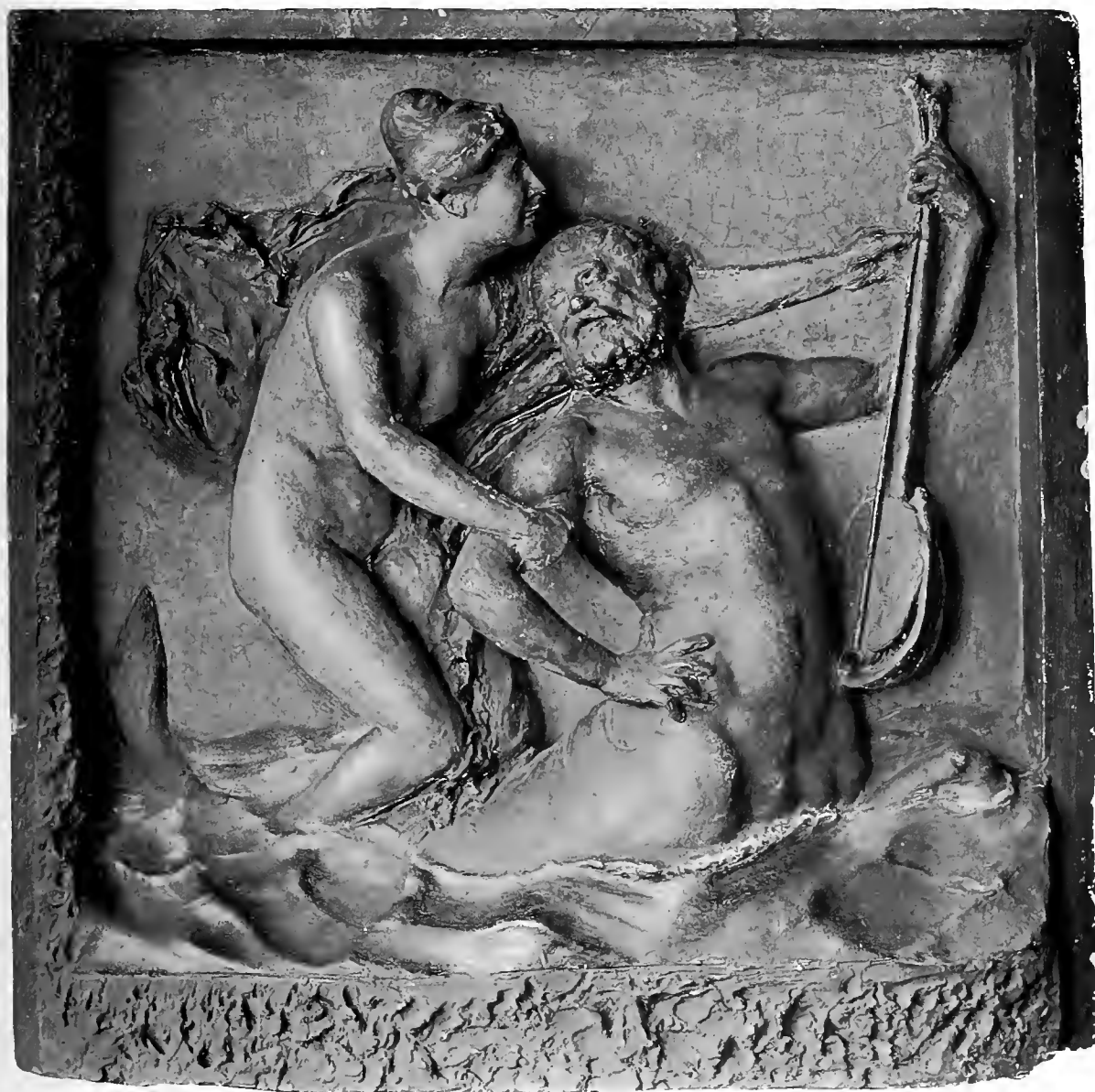

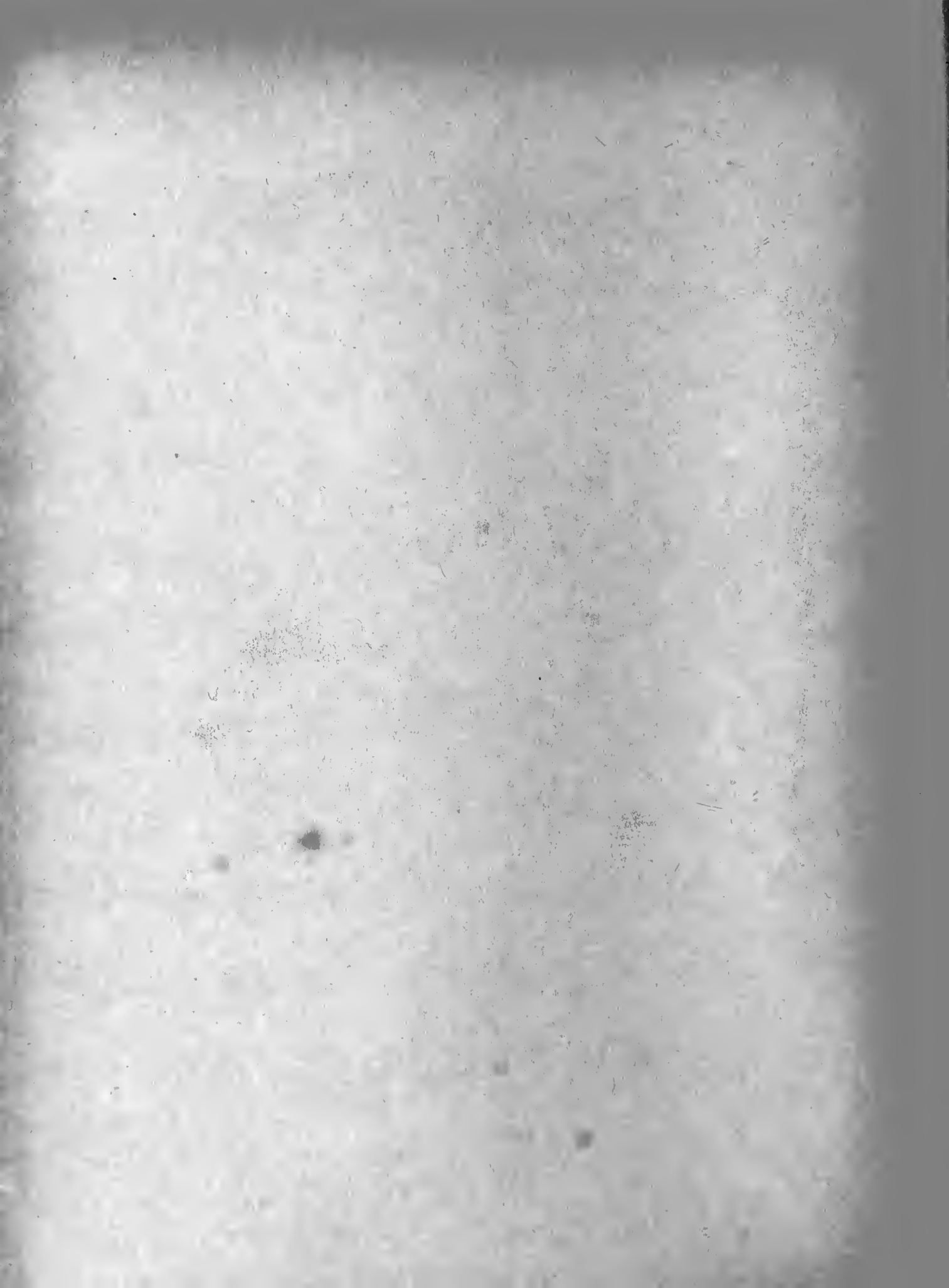





549



438



438



454



453



455





458



457



457

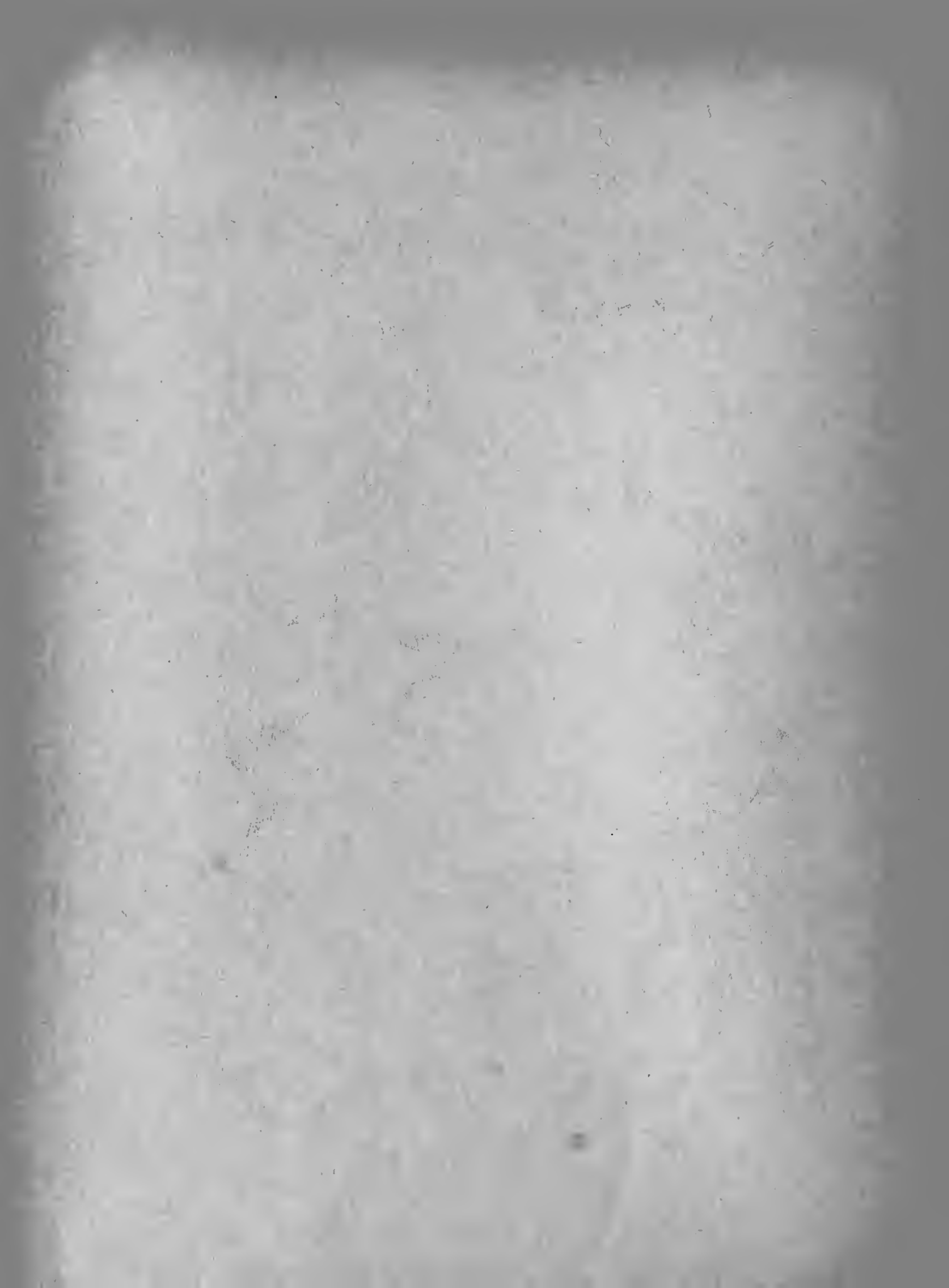



483



483



80



510



80

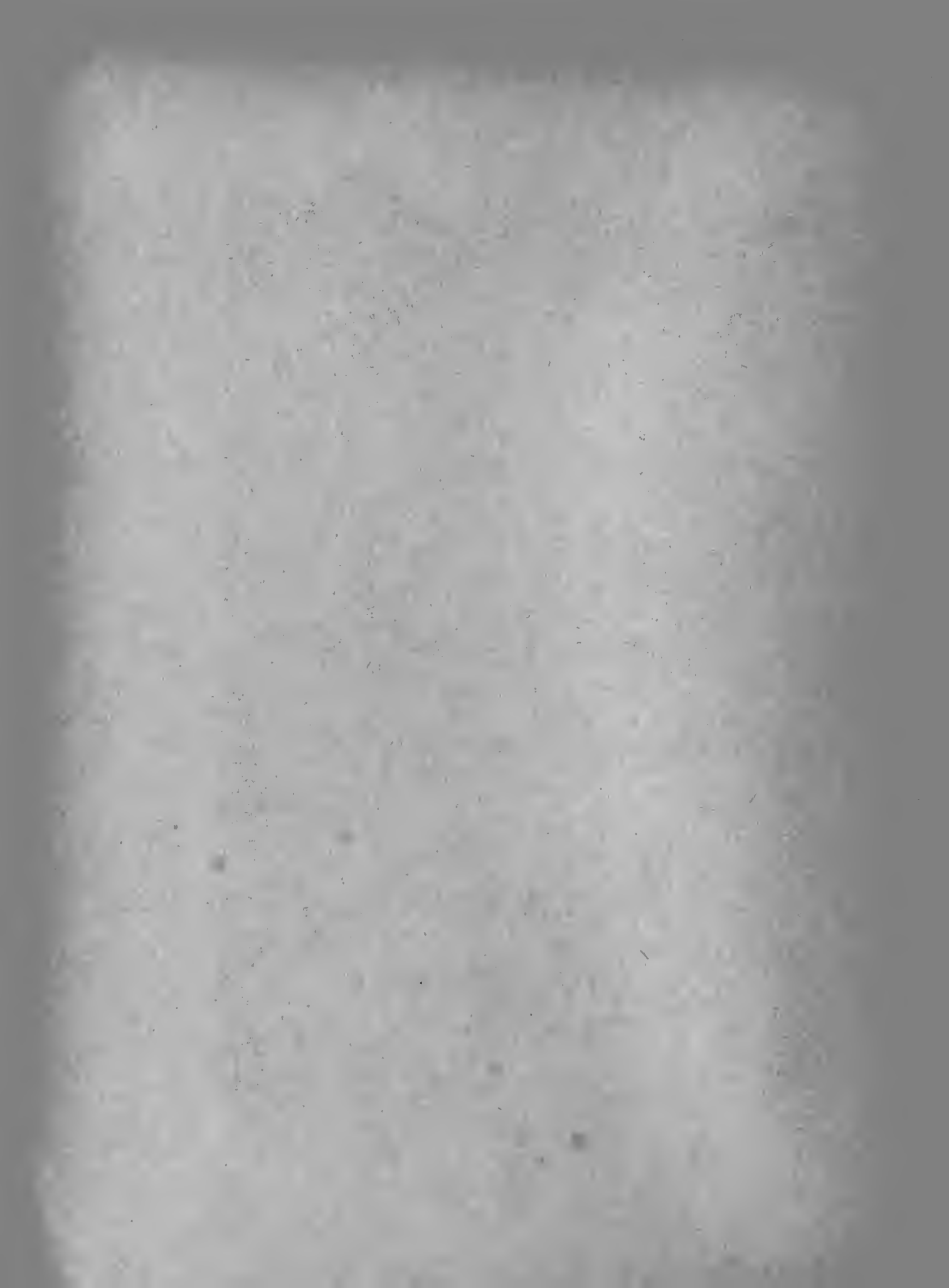



494

491

490

495



496

493

484

506



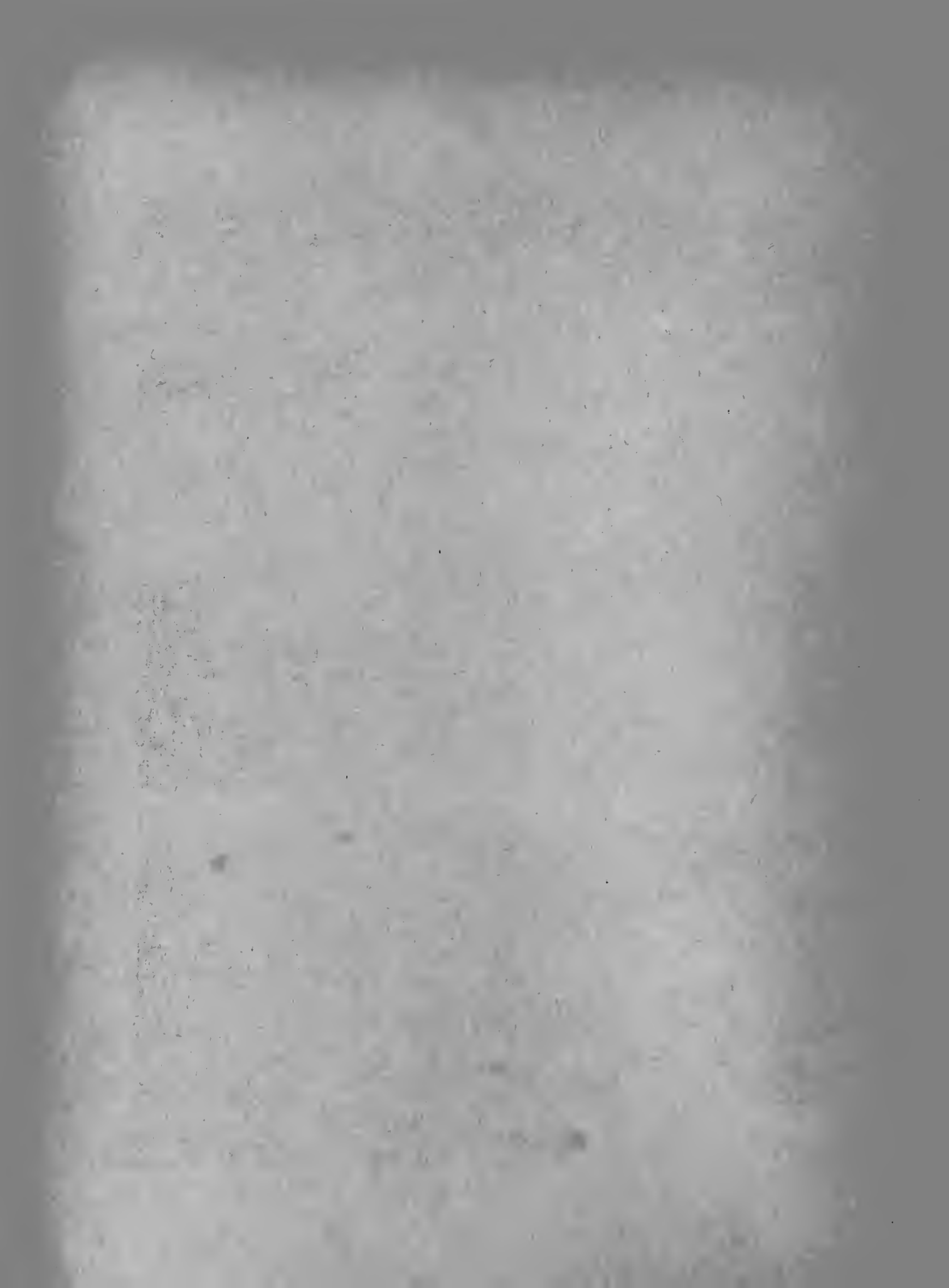



553



553

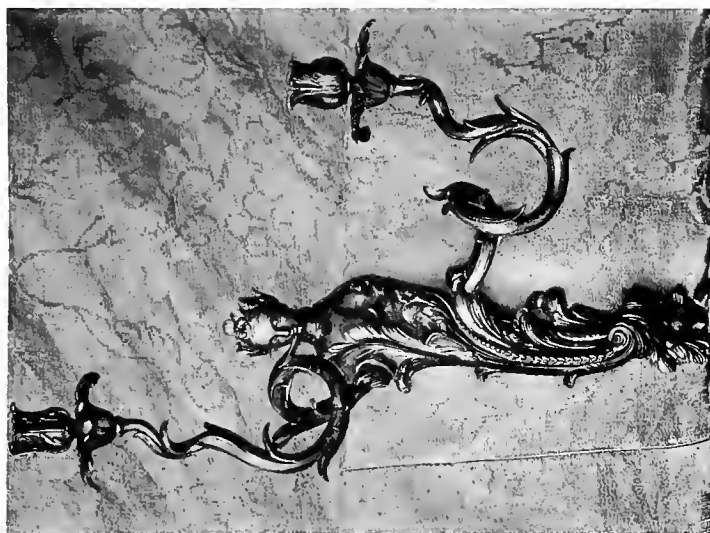

526

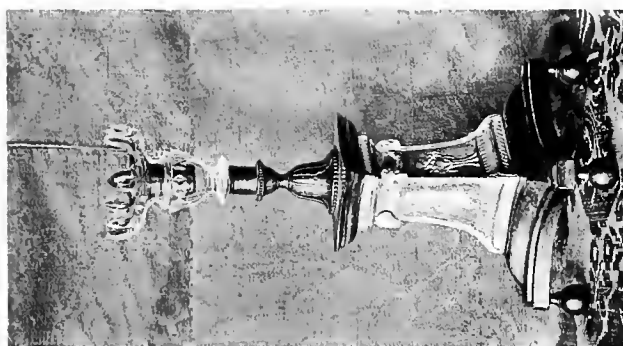

556

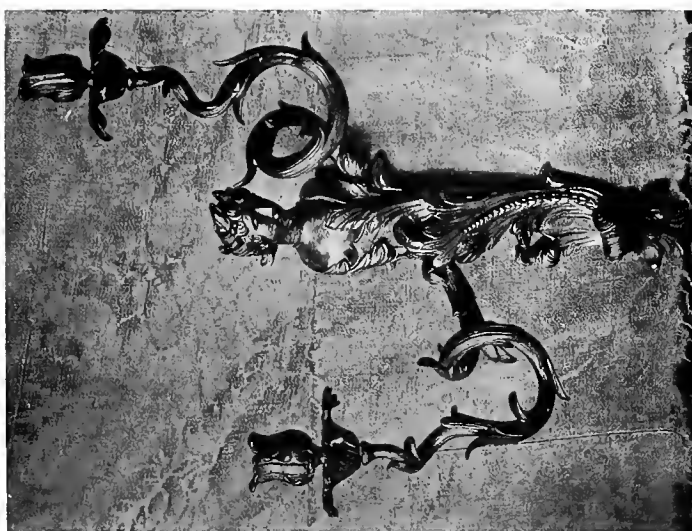

526



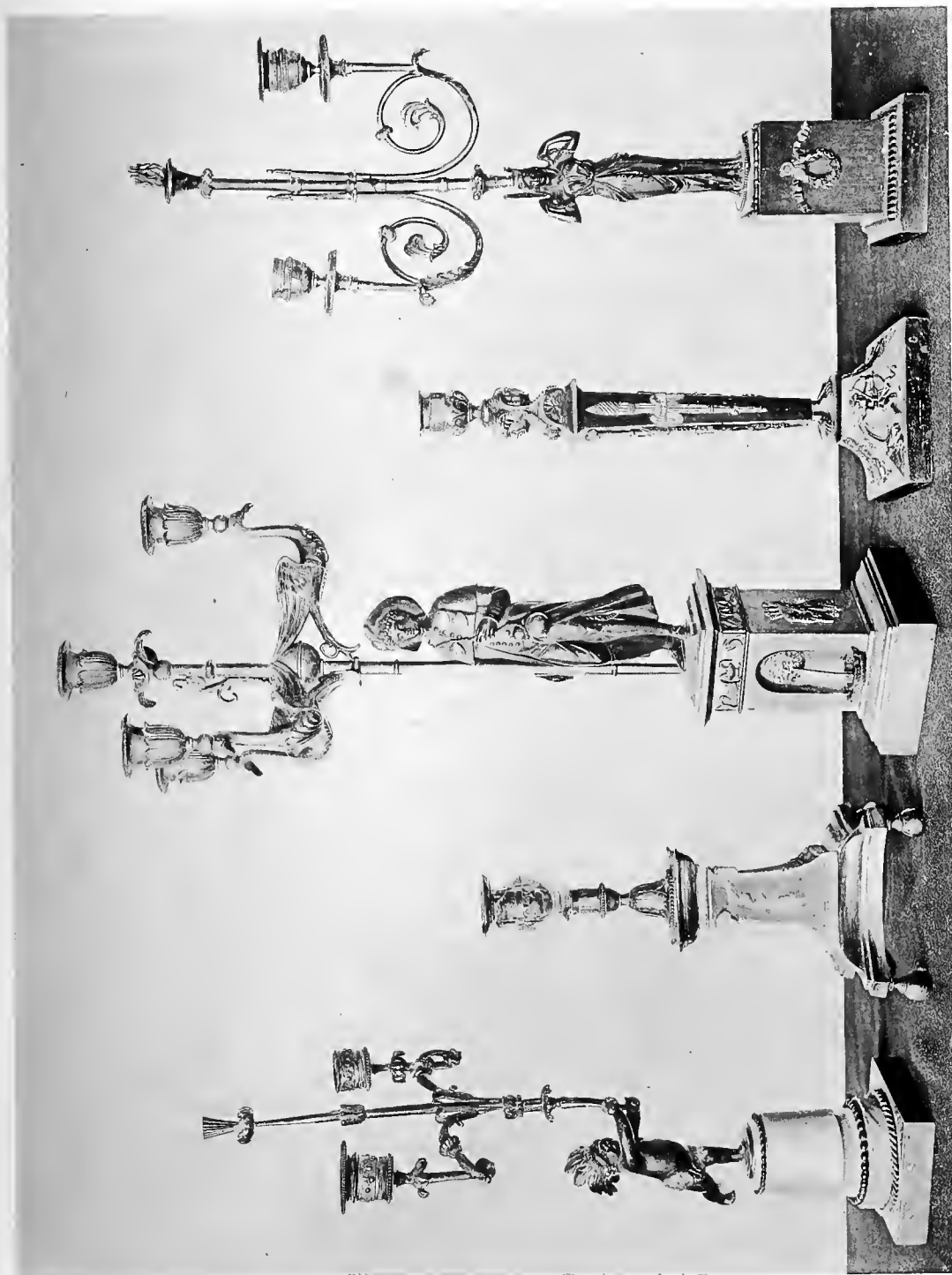

528

531

532

536

530

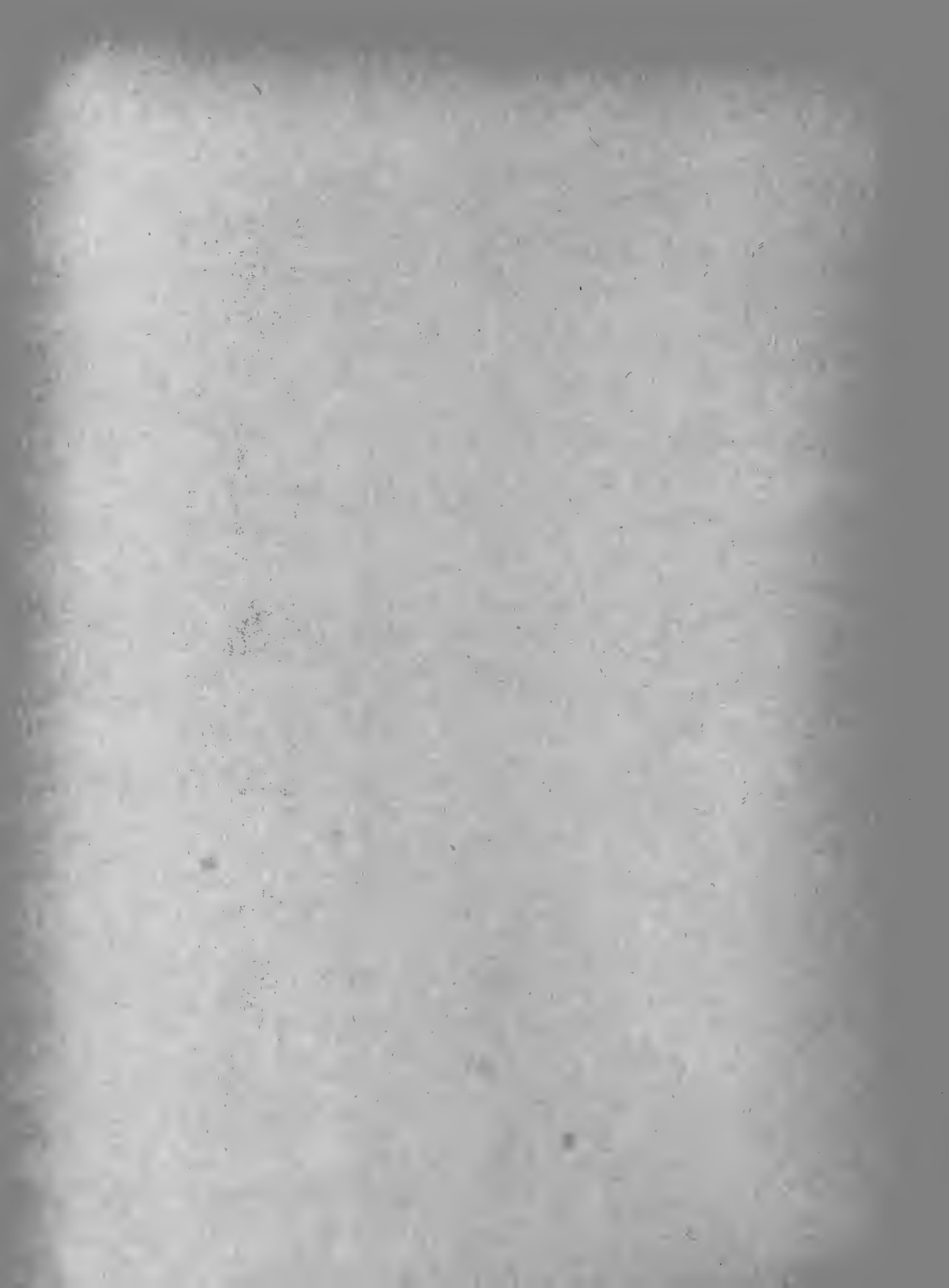

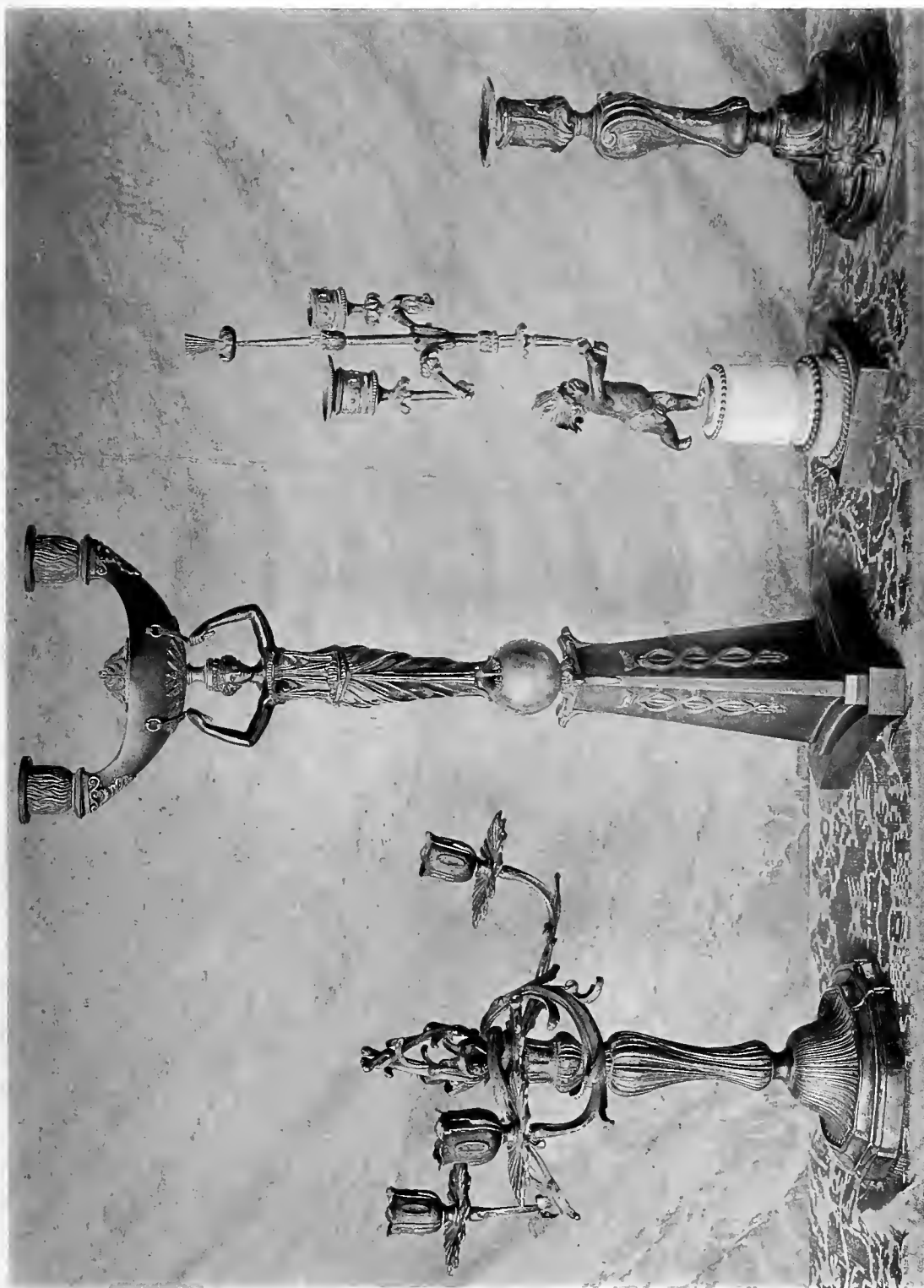

587

530

534

588

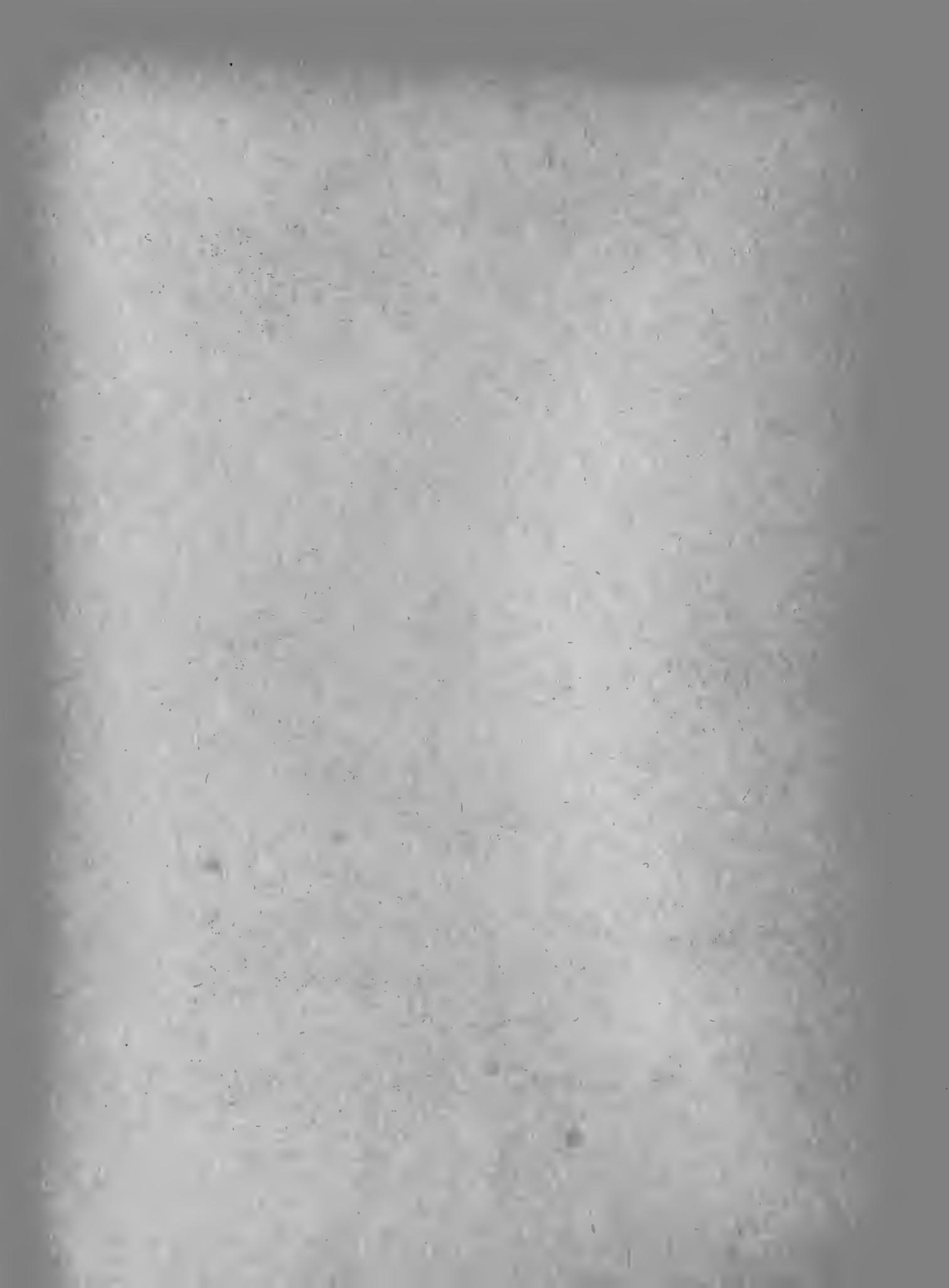

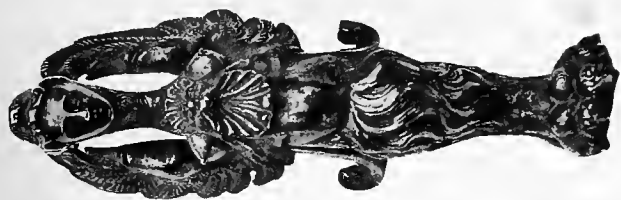

559

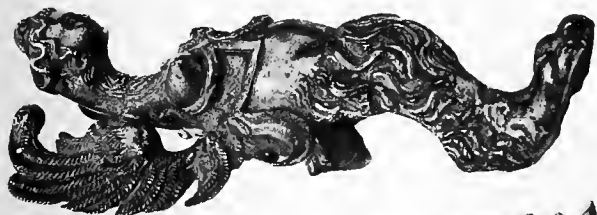

559

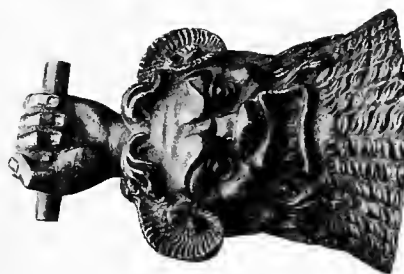

541



554



548

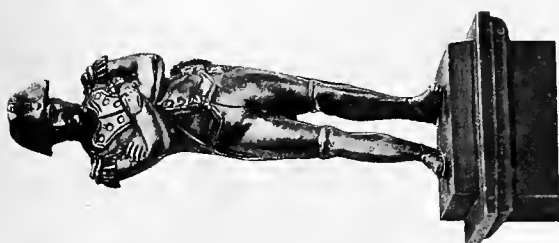

441



561

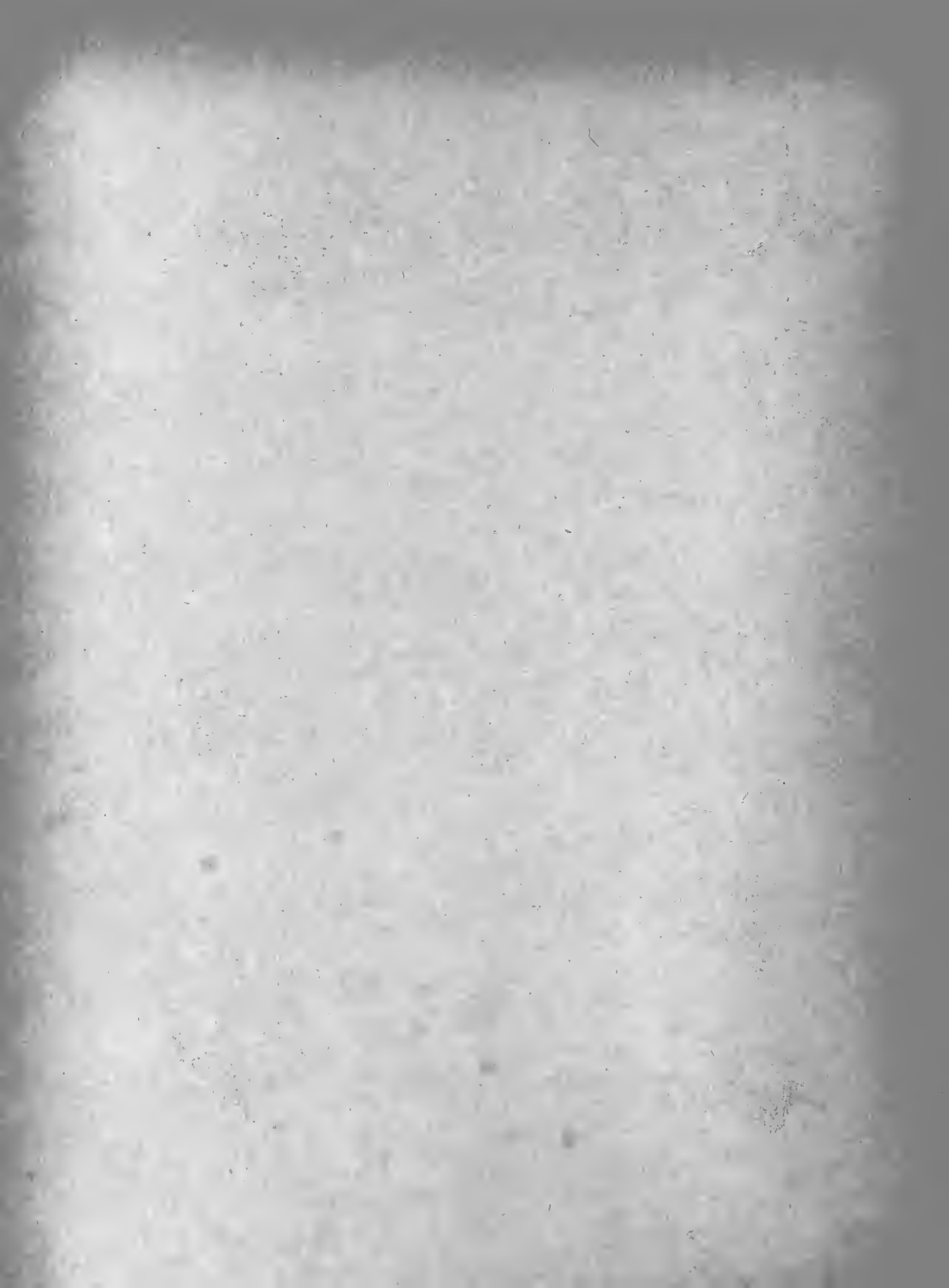



560



560



558



558



629



565



630



557



566

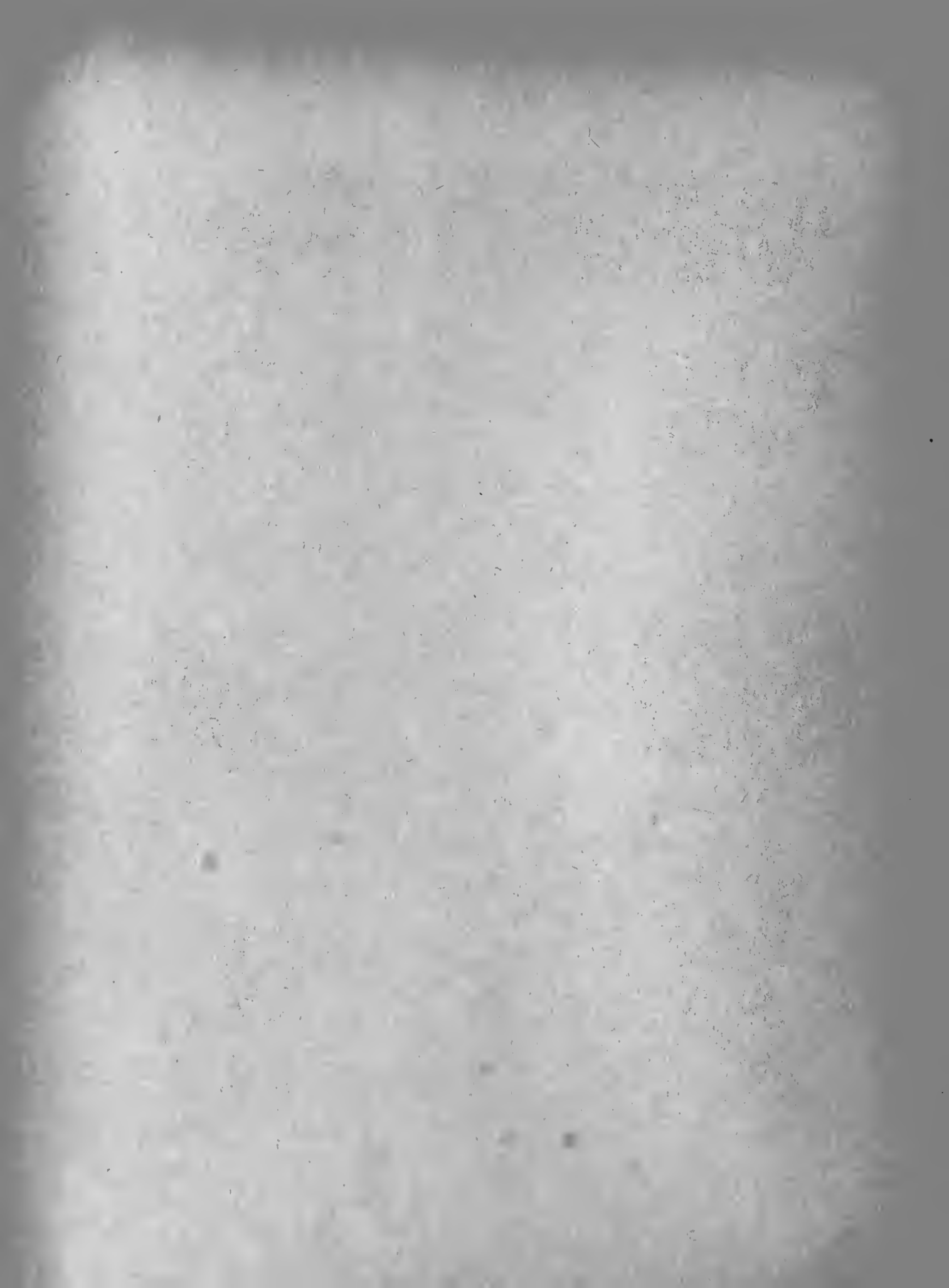



611



596

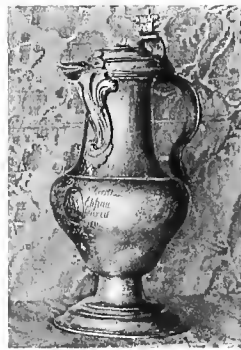

609



619



619

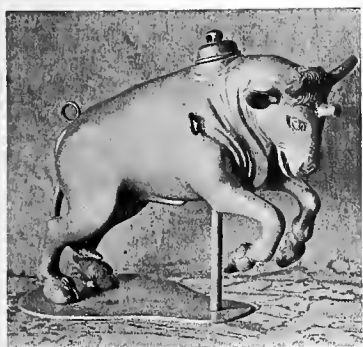

601



599

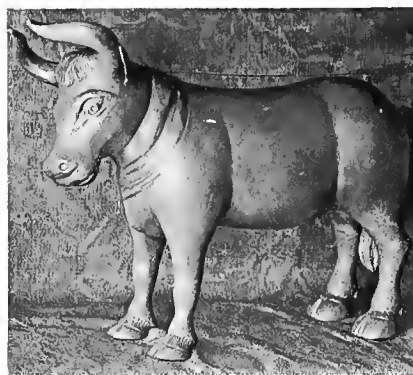

600



802



594



803





459

459

459



633

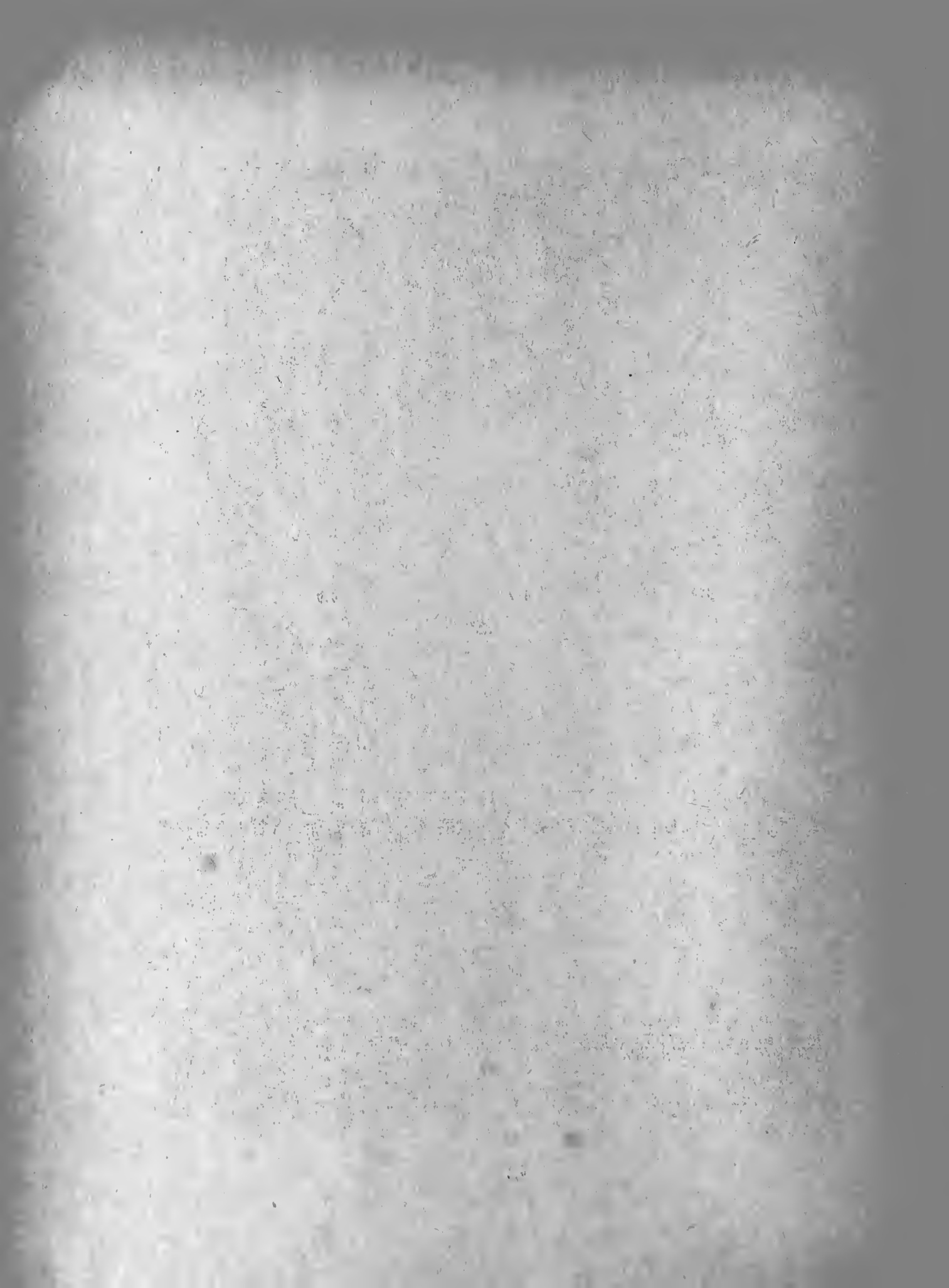



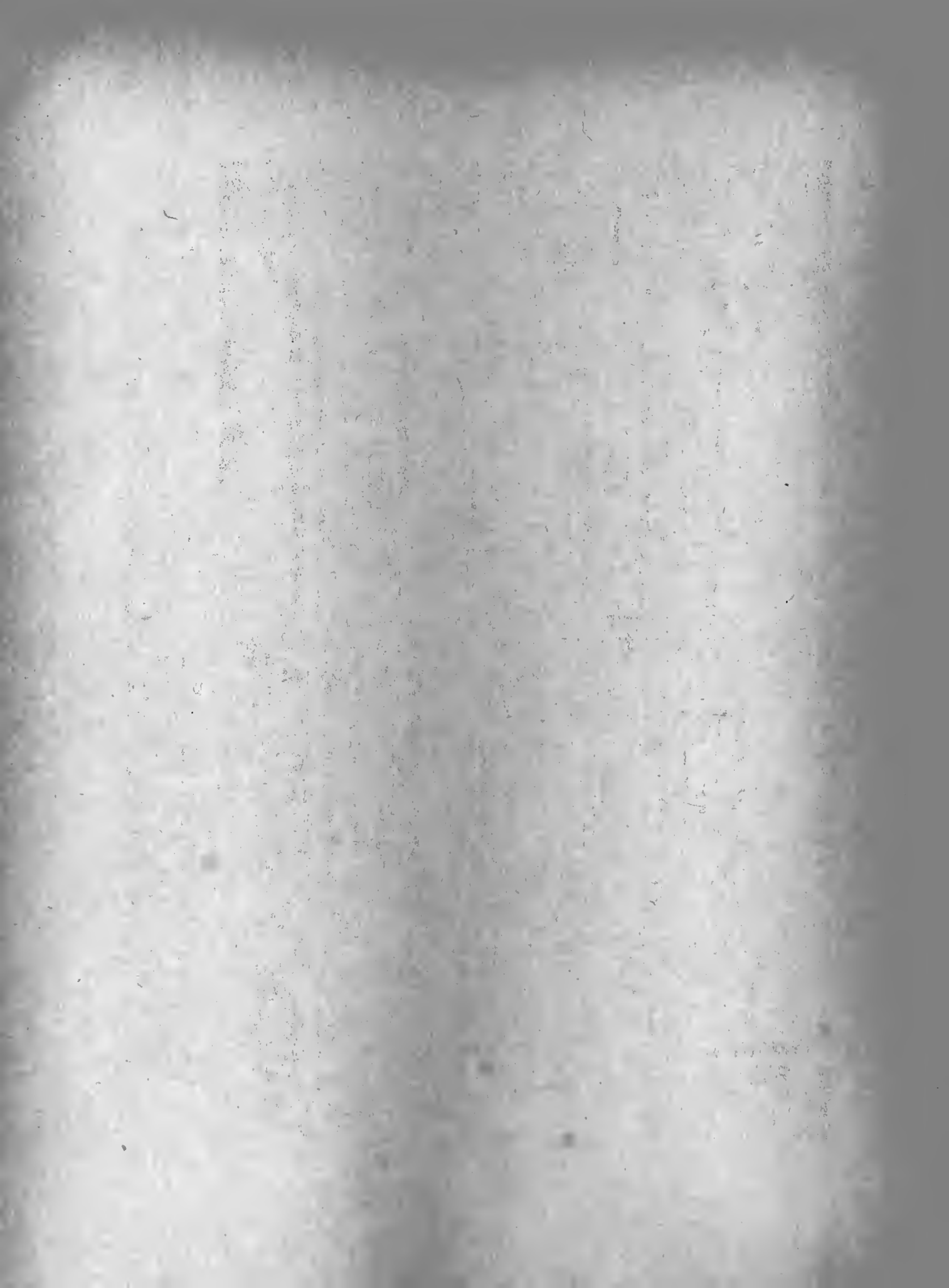

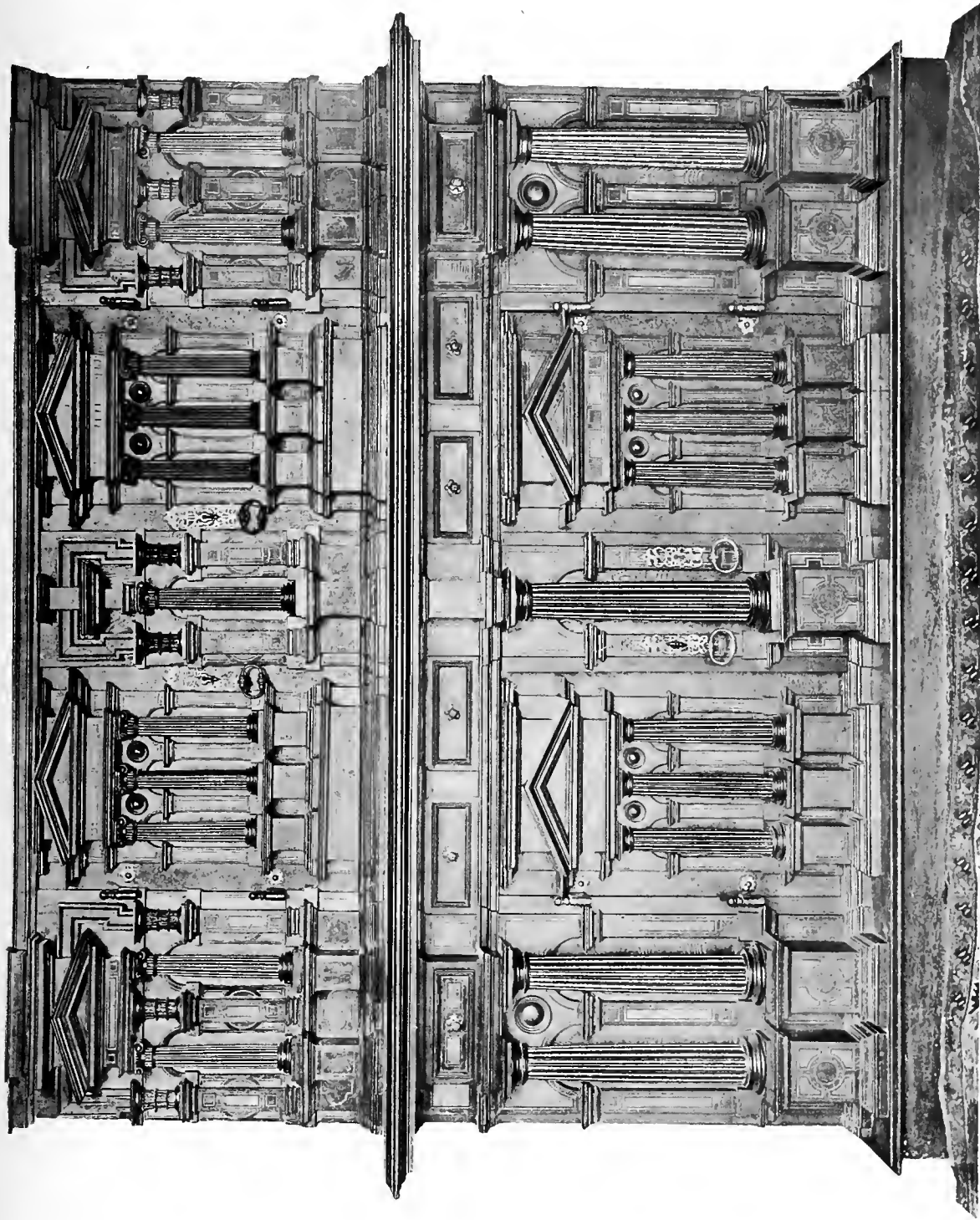

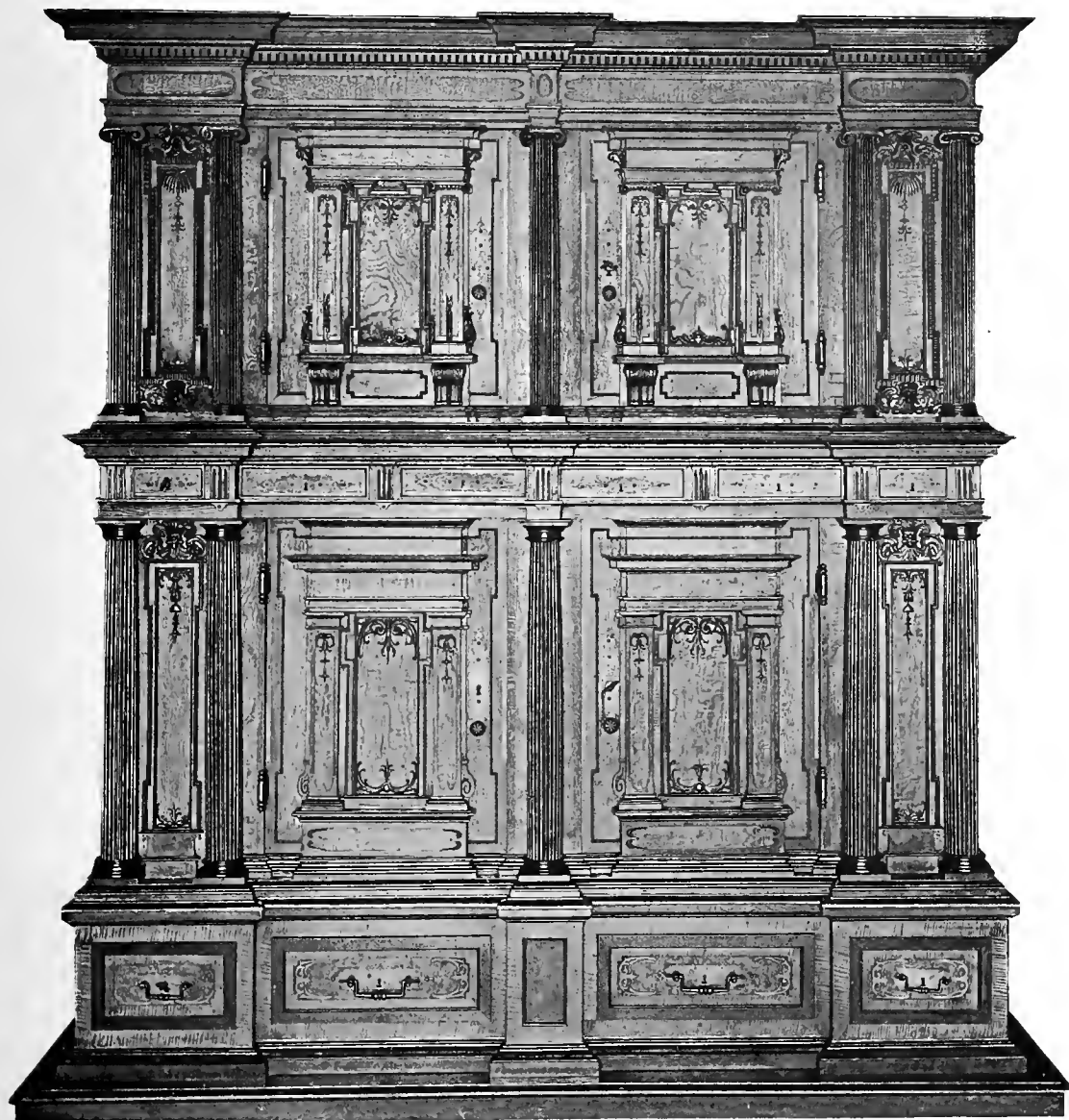





646

645



675





806
671









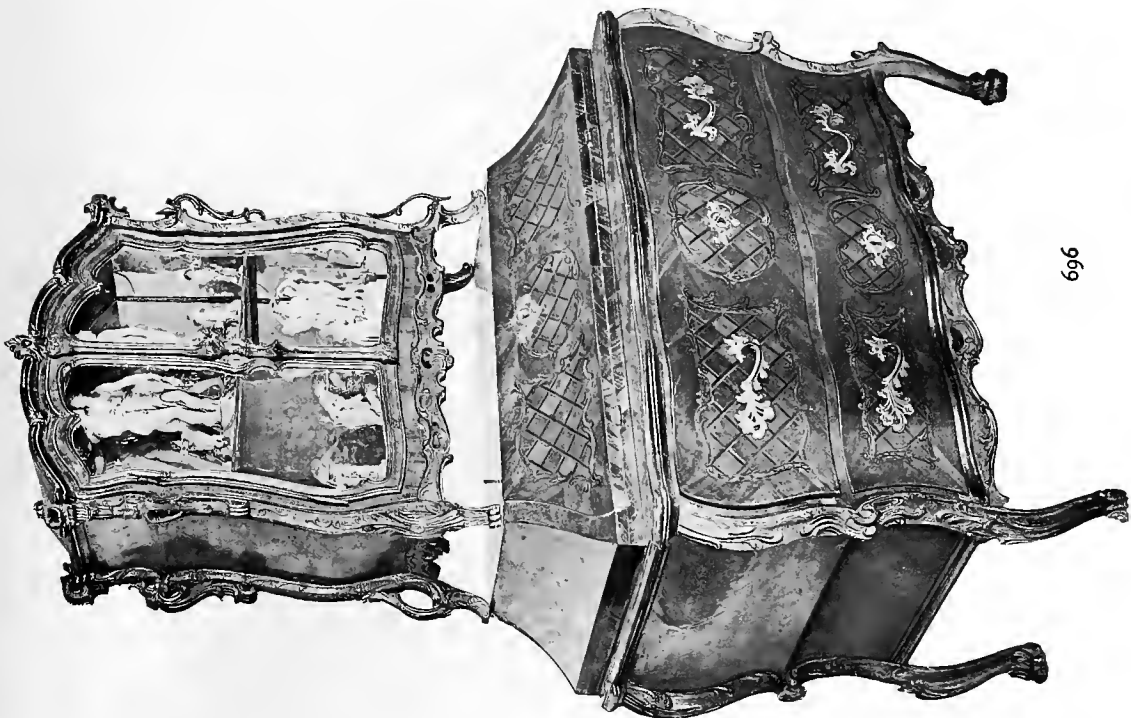
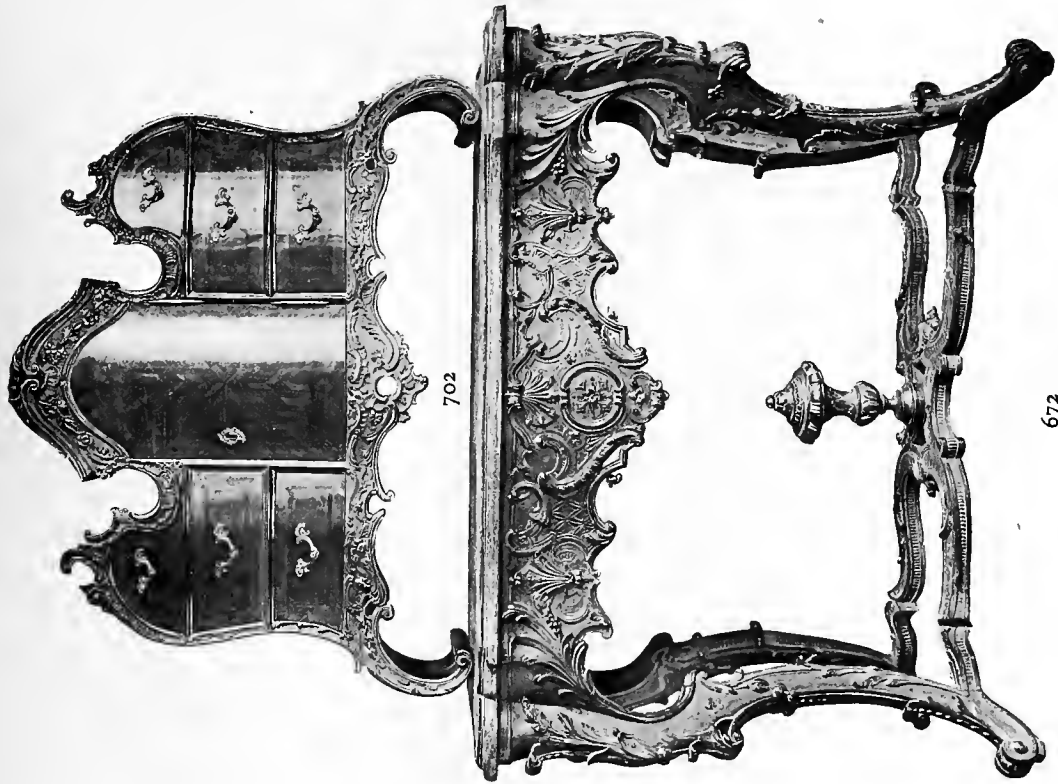



660



661



661



660

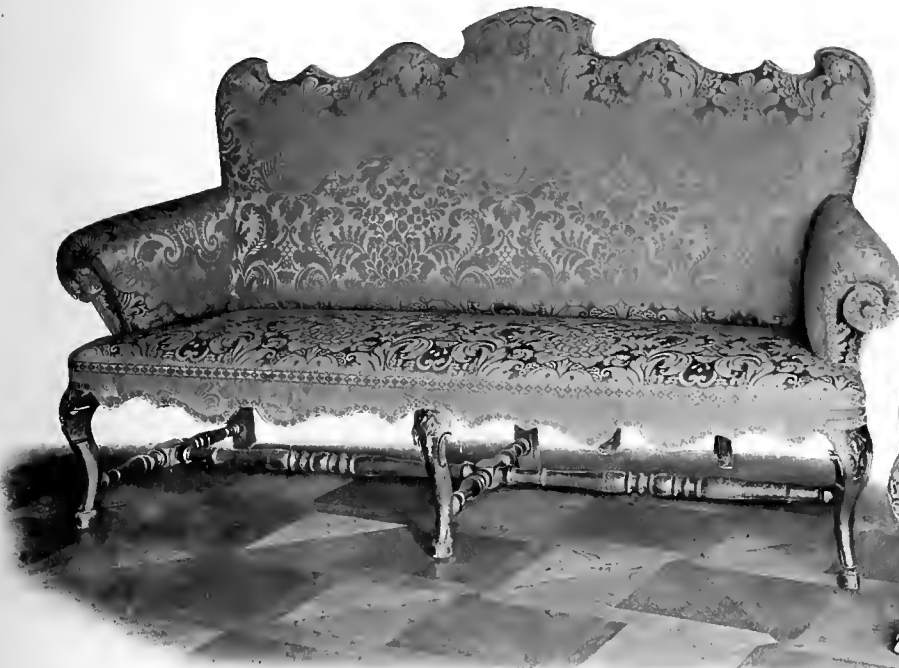

677



678



693



674



694



722



720

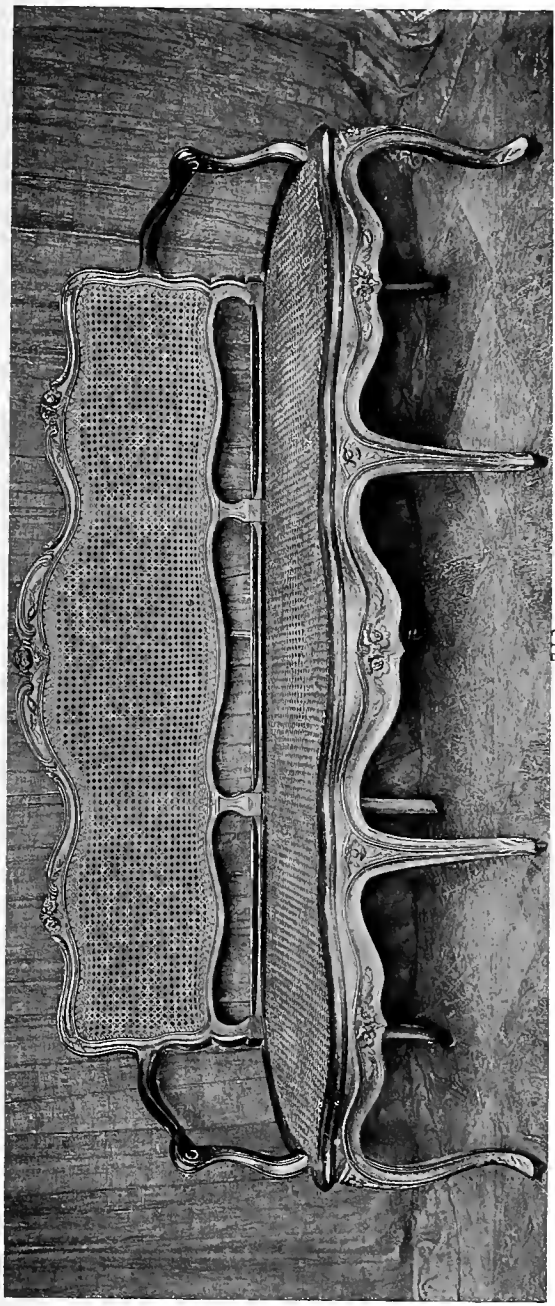

712



699

692

695



735



670





728

730
701

728



721



719





748



741



741



741





723

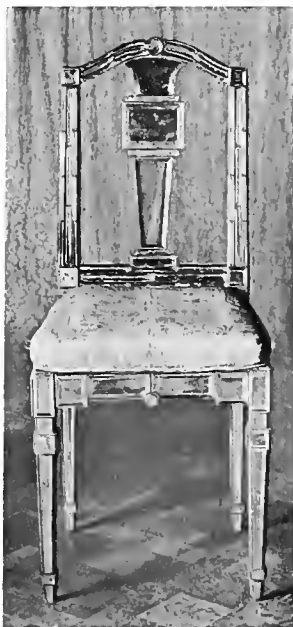

738

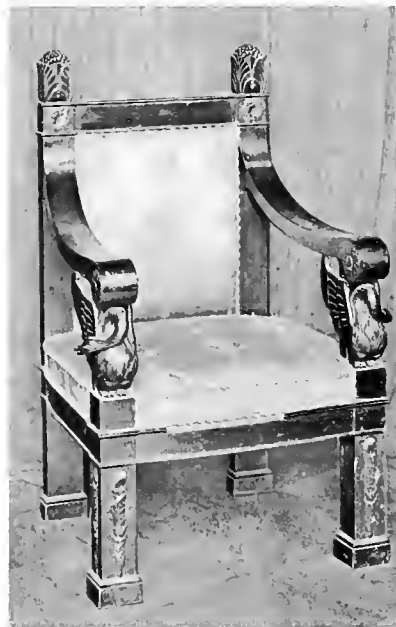

747



743



659



632



739



739



739



414
758





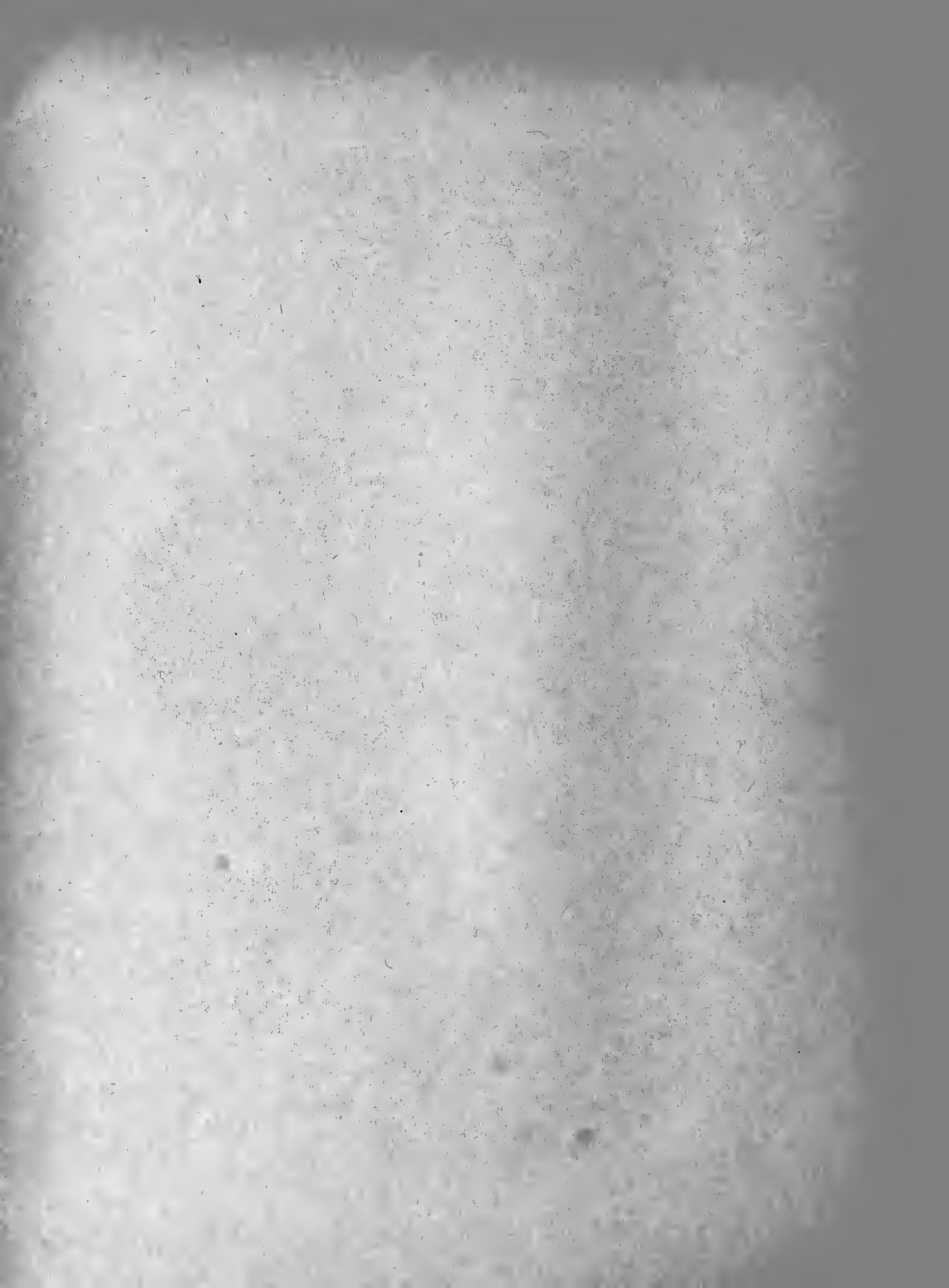



762



764



763



760

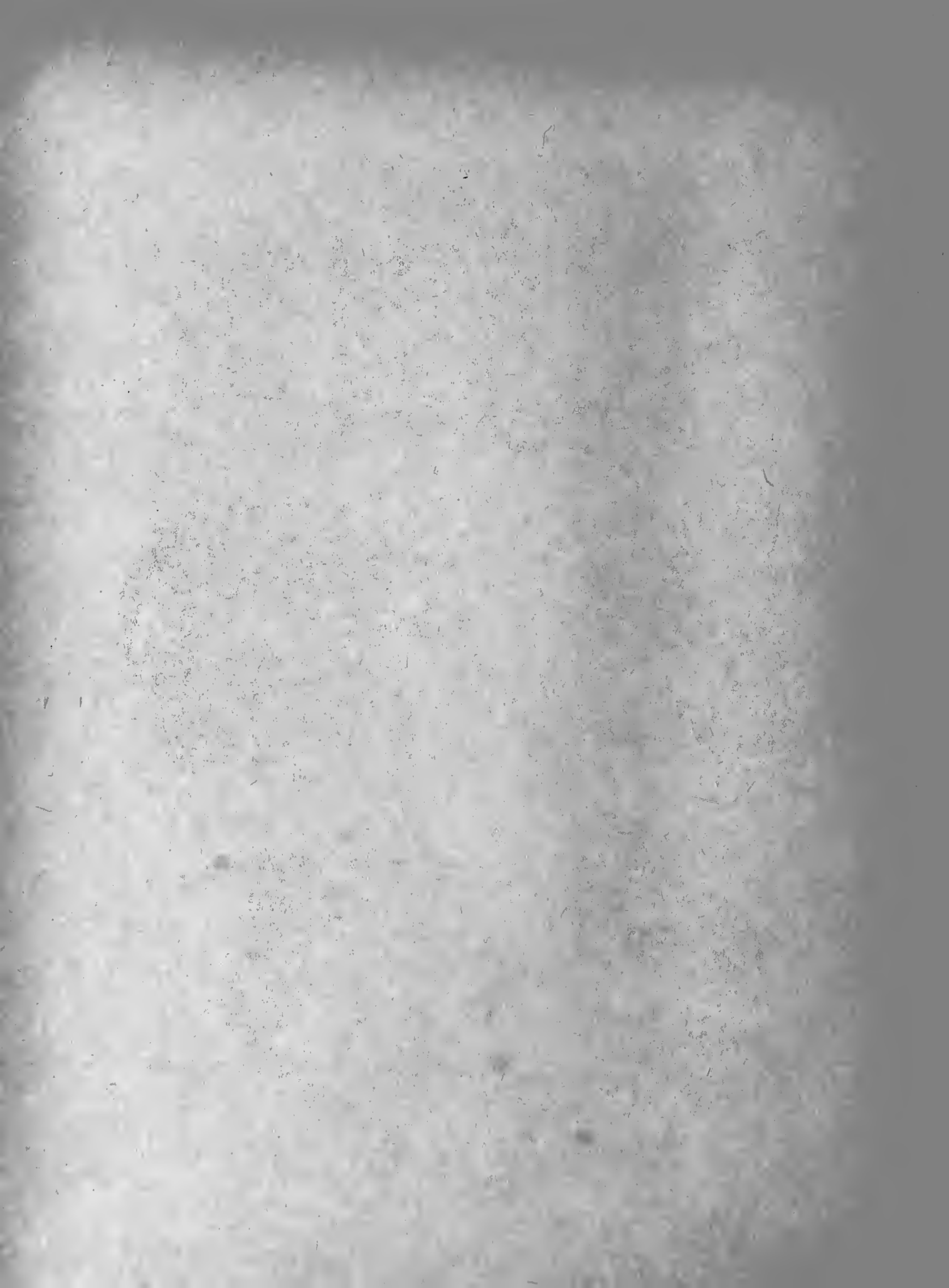



768

772

770



776

769

777

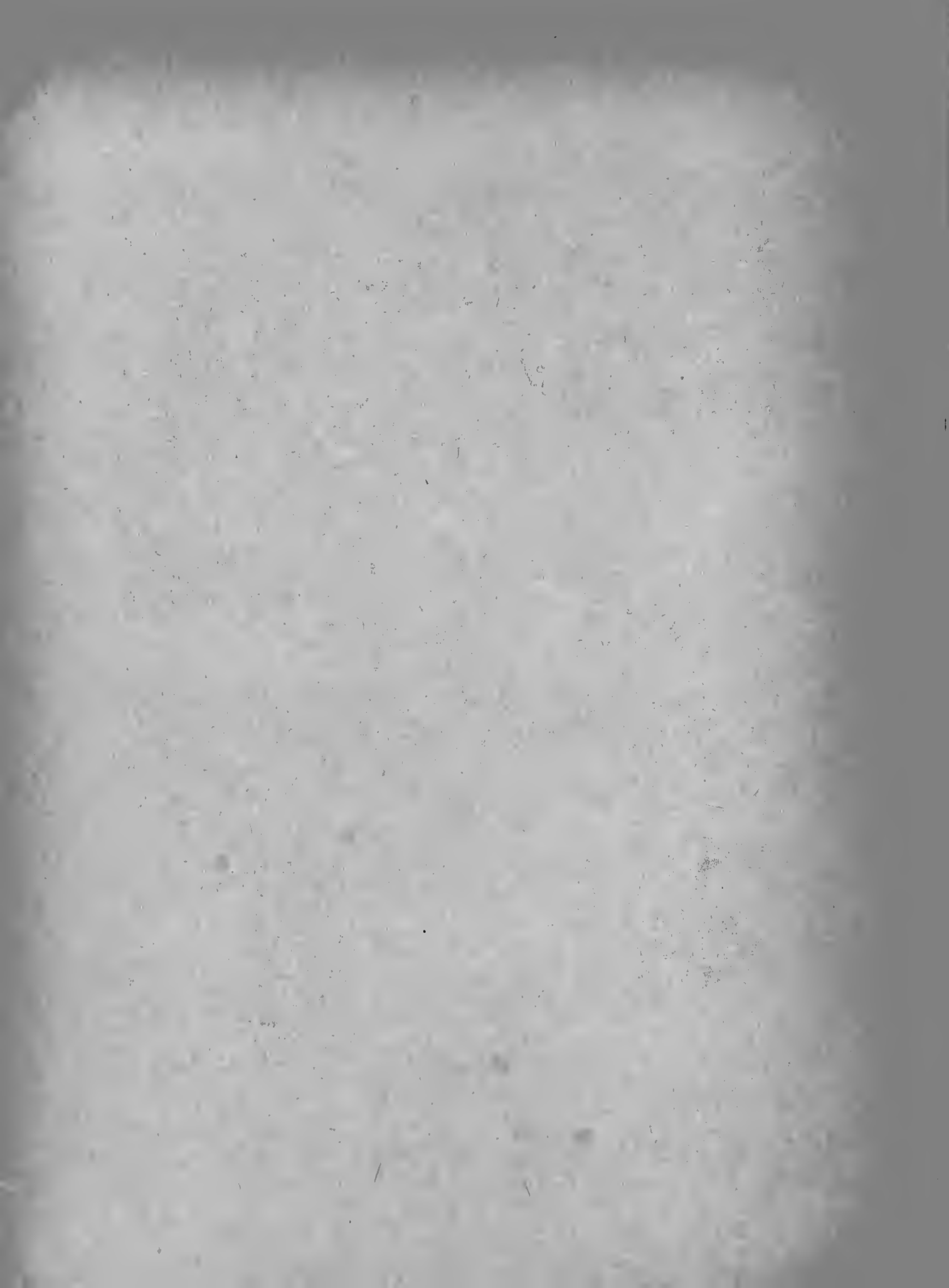

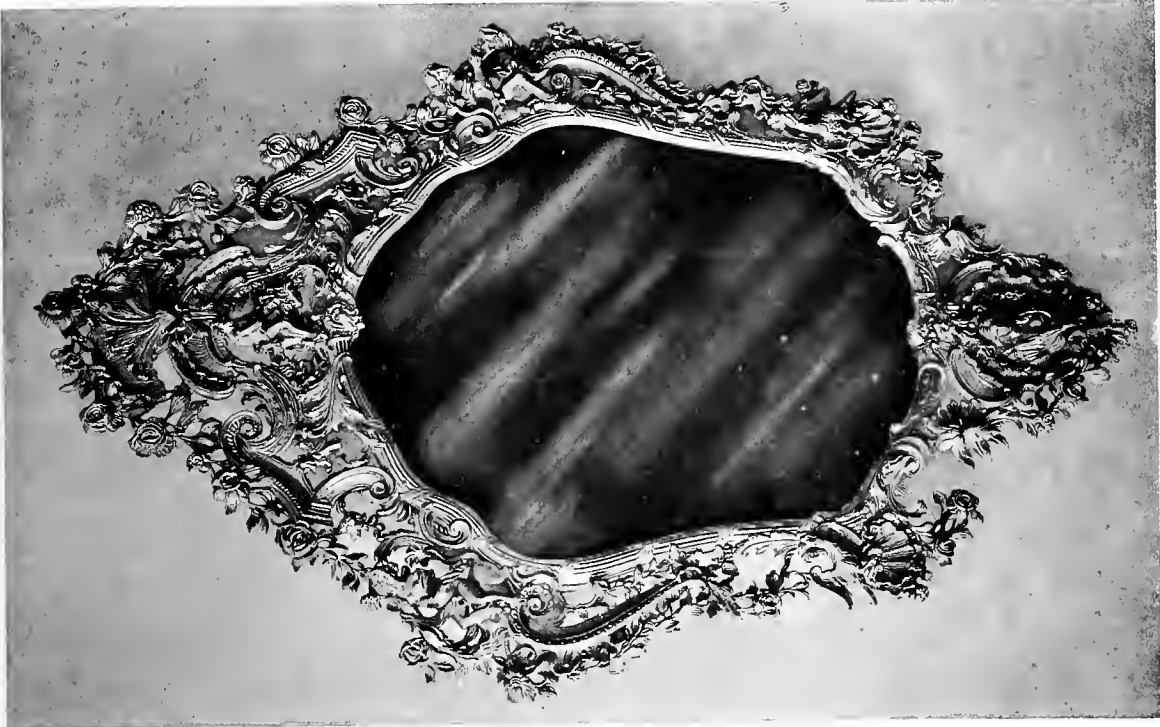

673

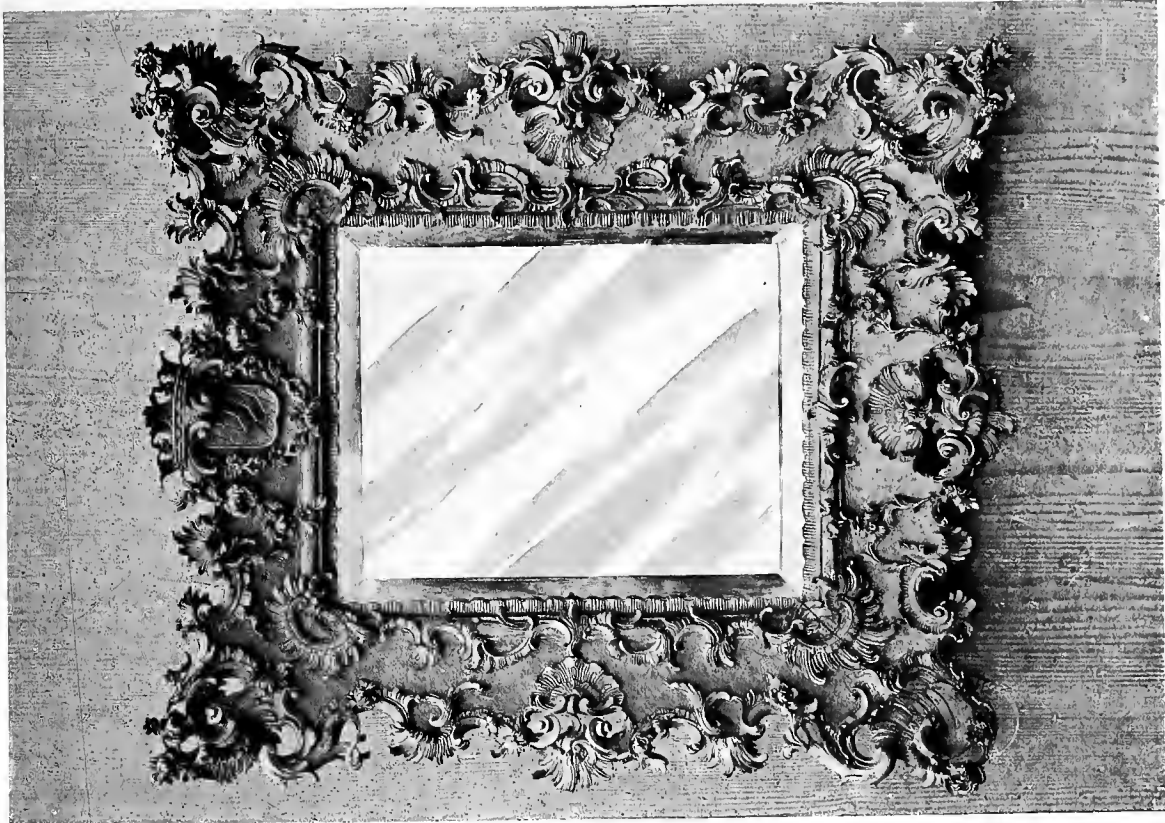

703



781

1096



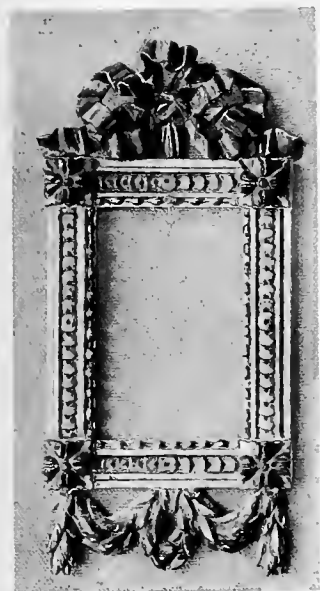

785



783



782



780



786



393

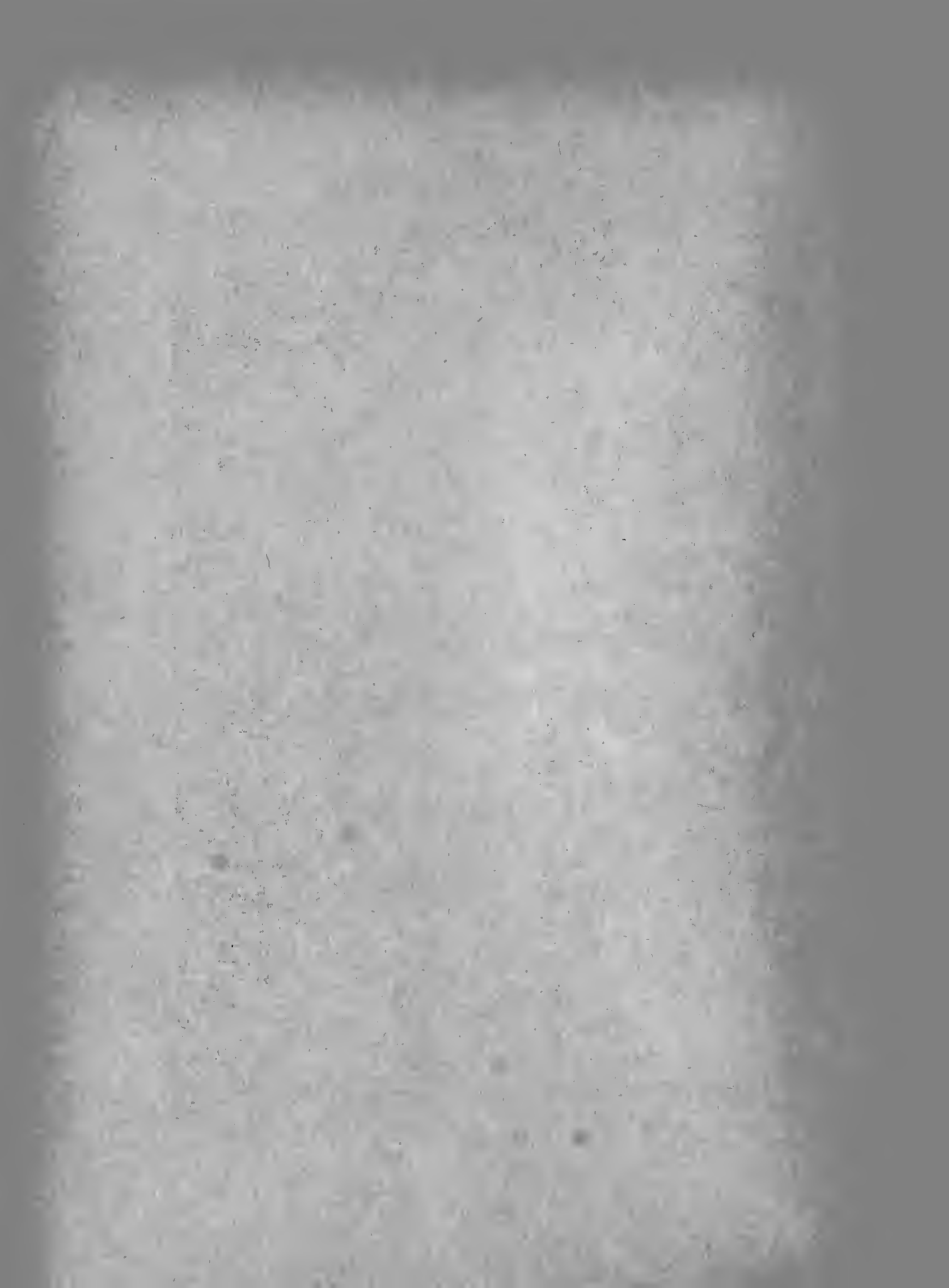

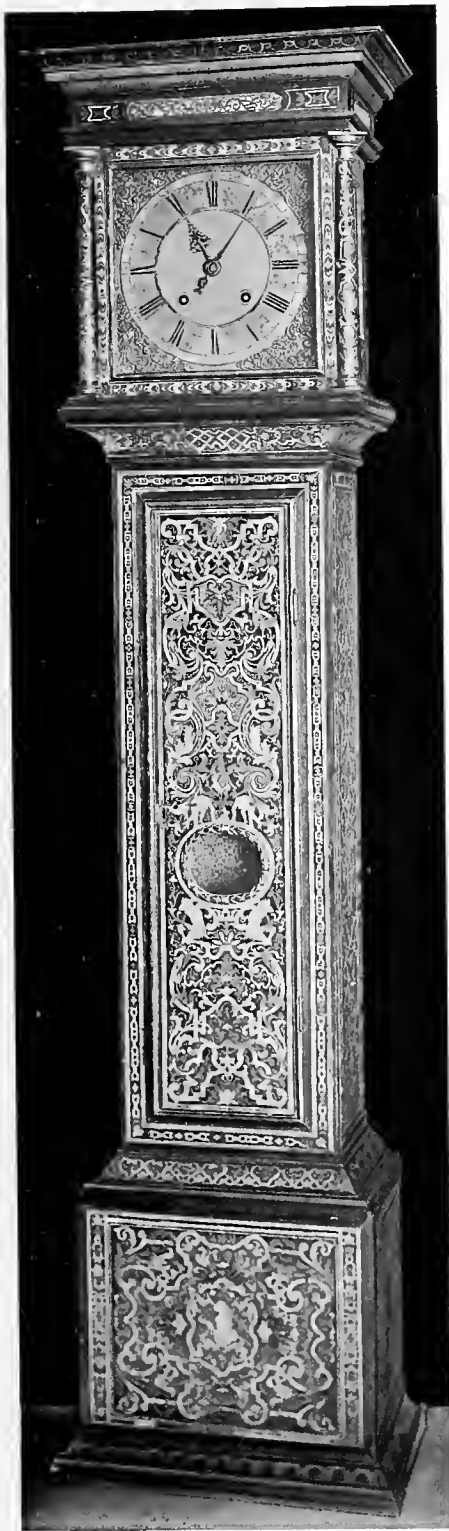

805



533



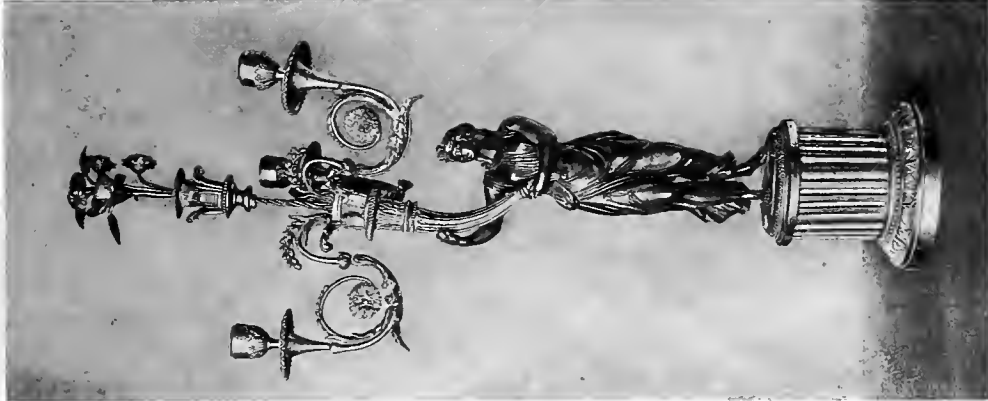

529

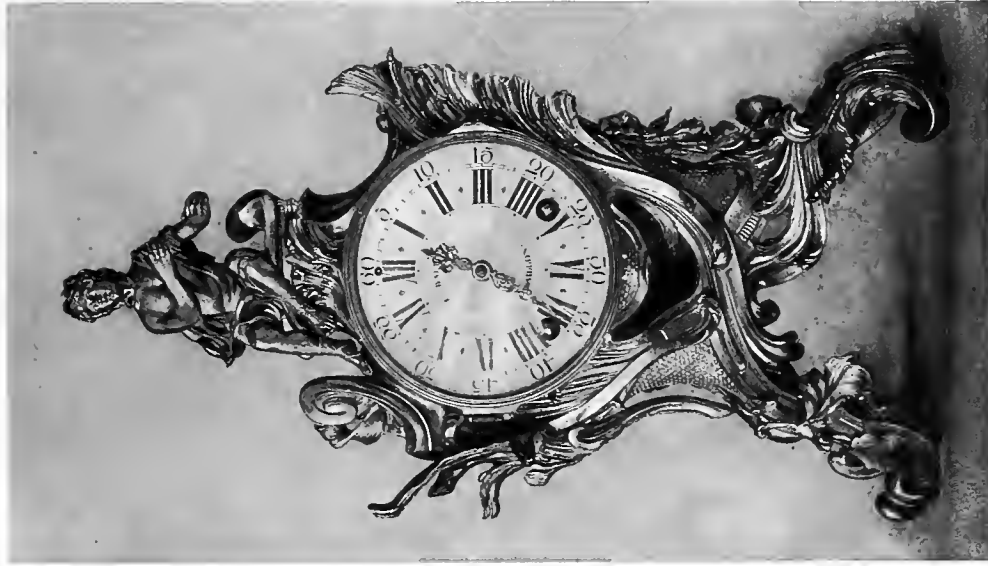

807



529

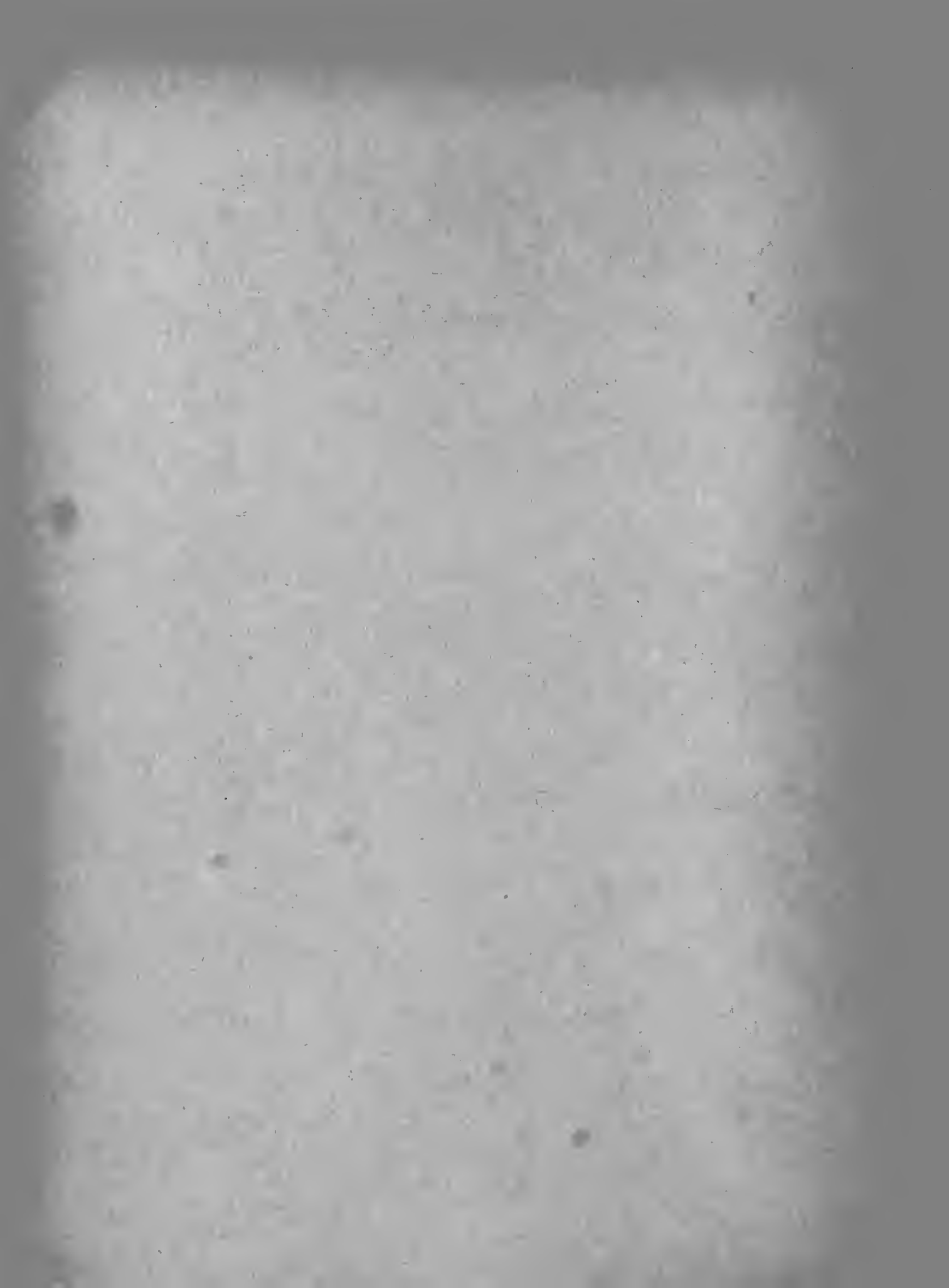



808



812

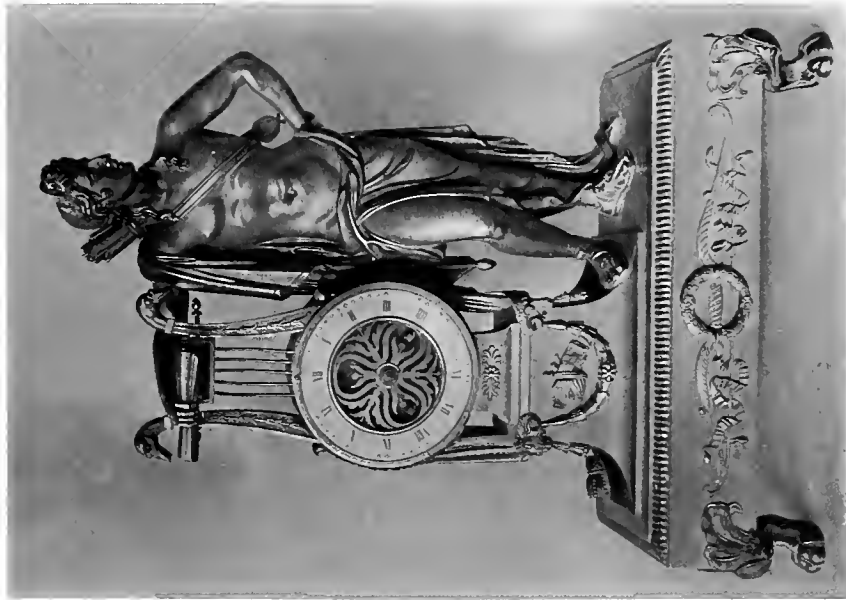

809

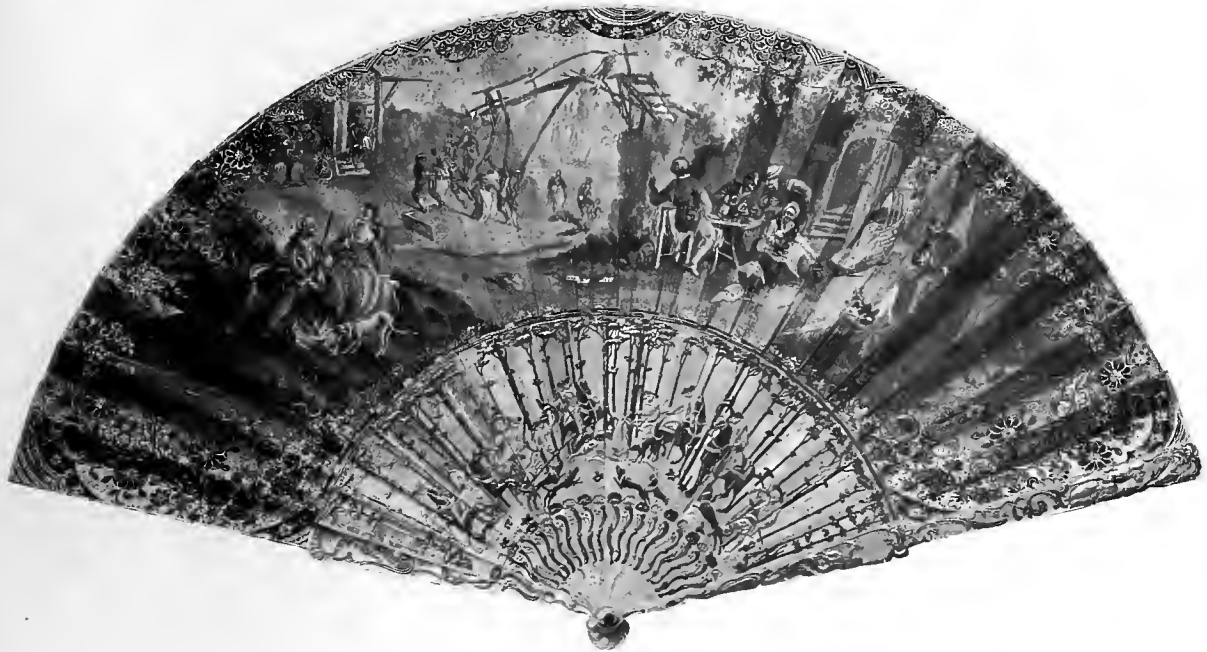

821



1270

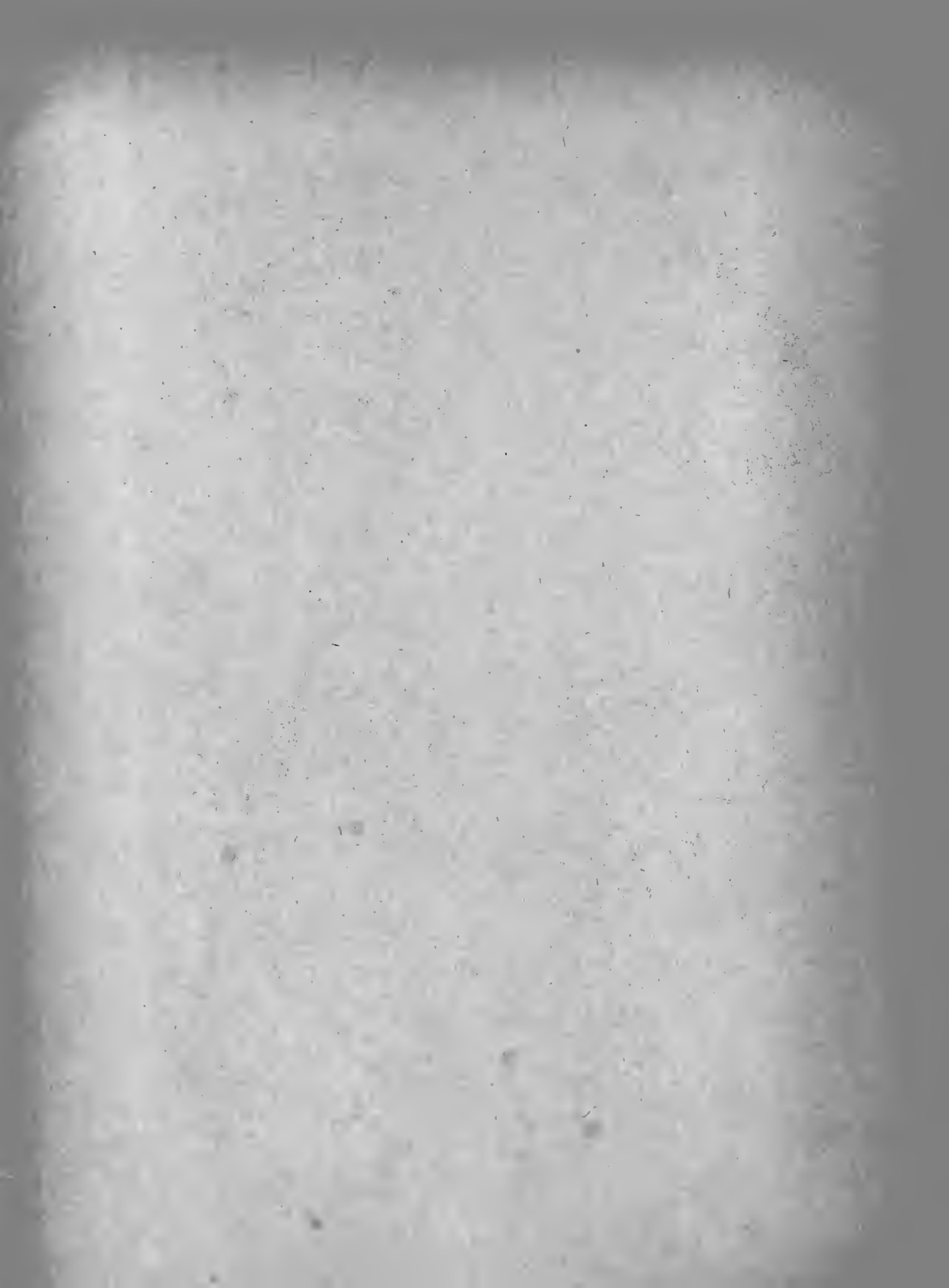



586



14



1148



804

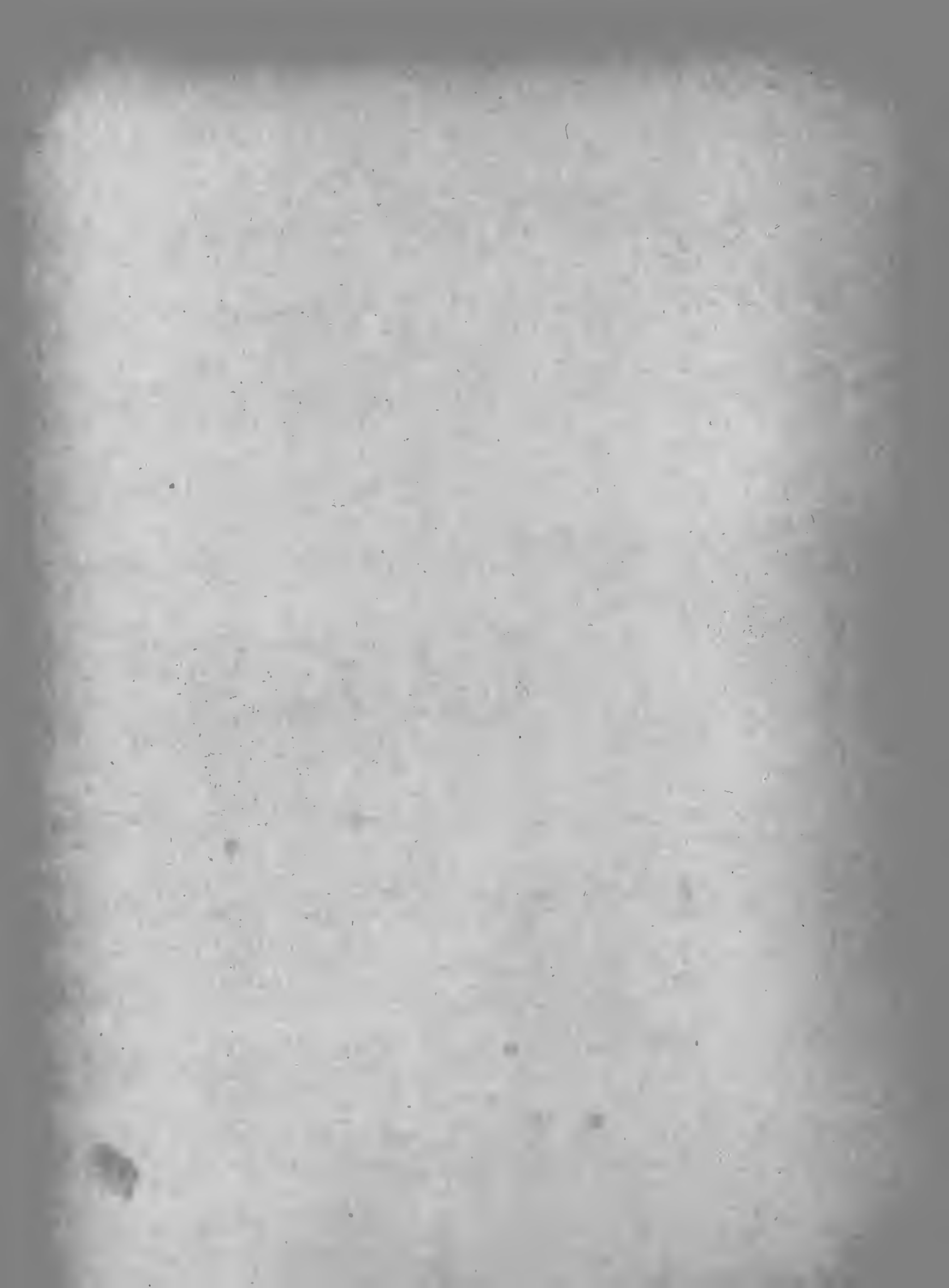

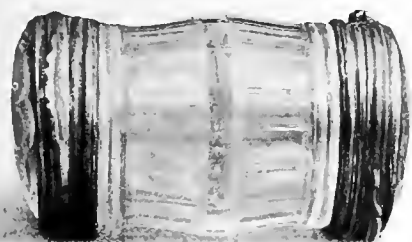

395



800



447



971

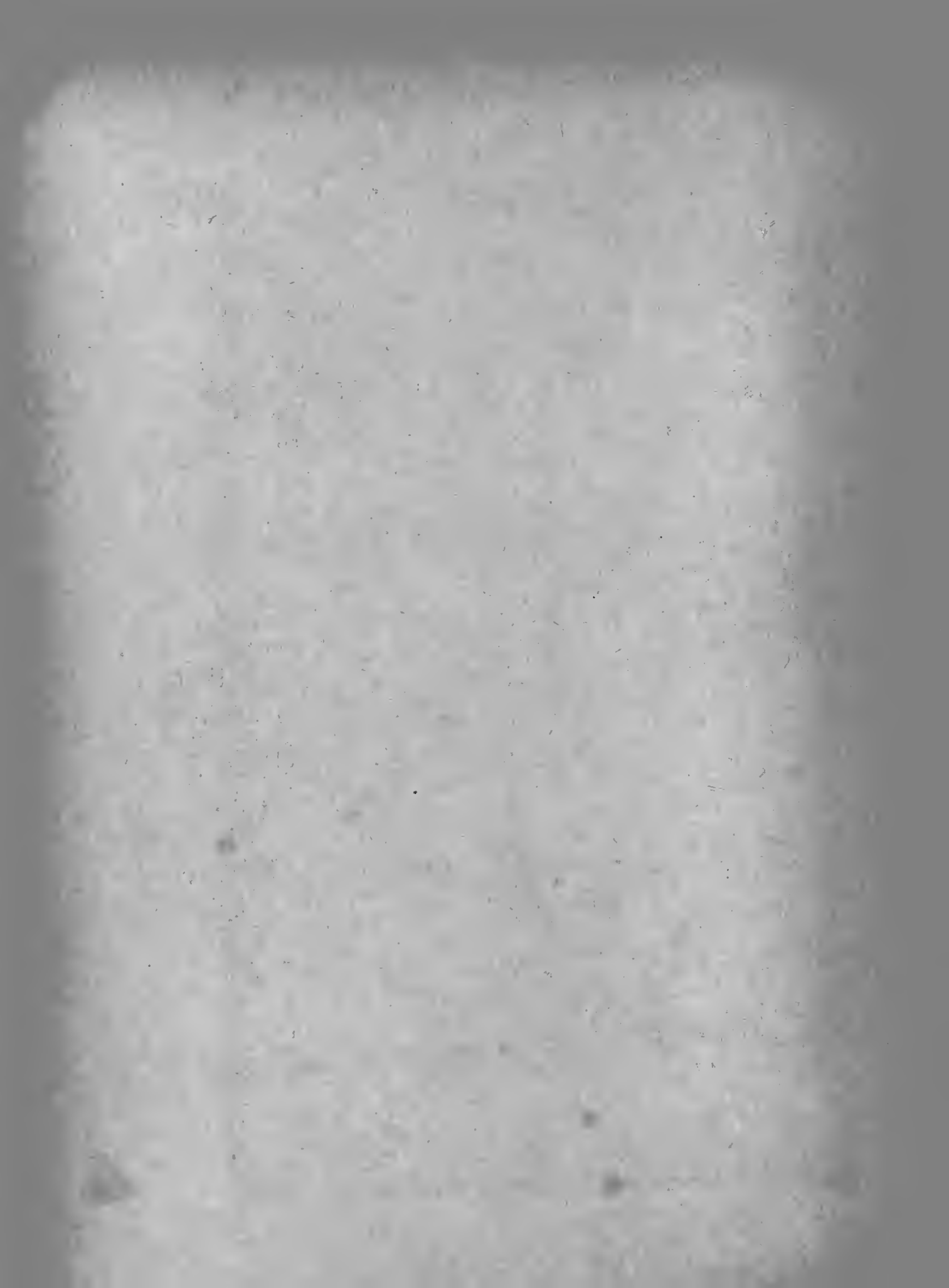





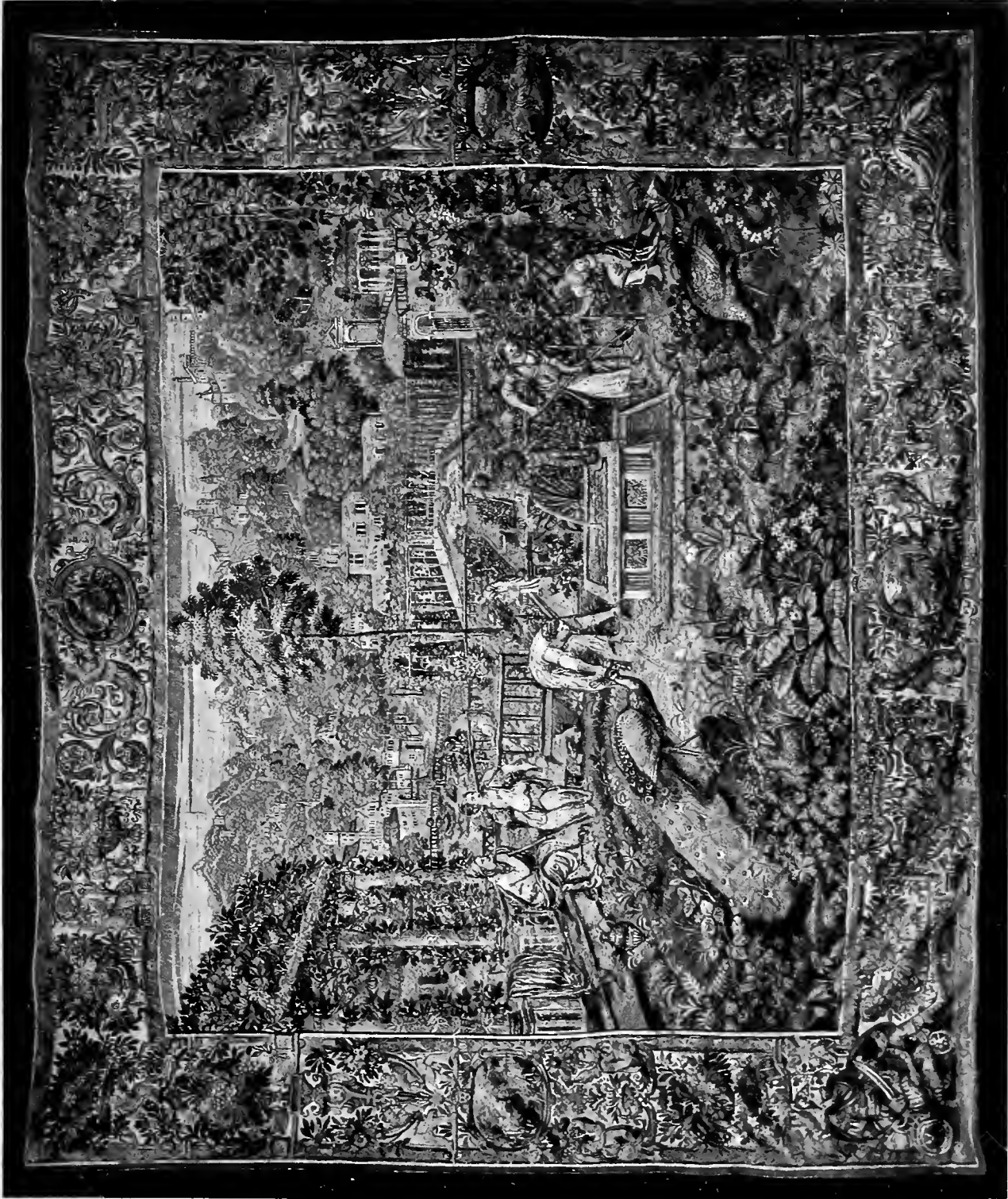









853





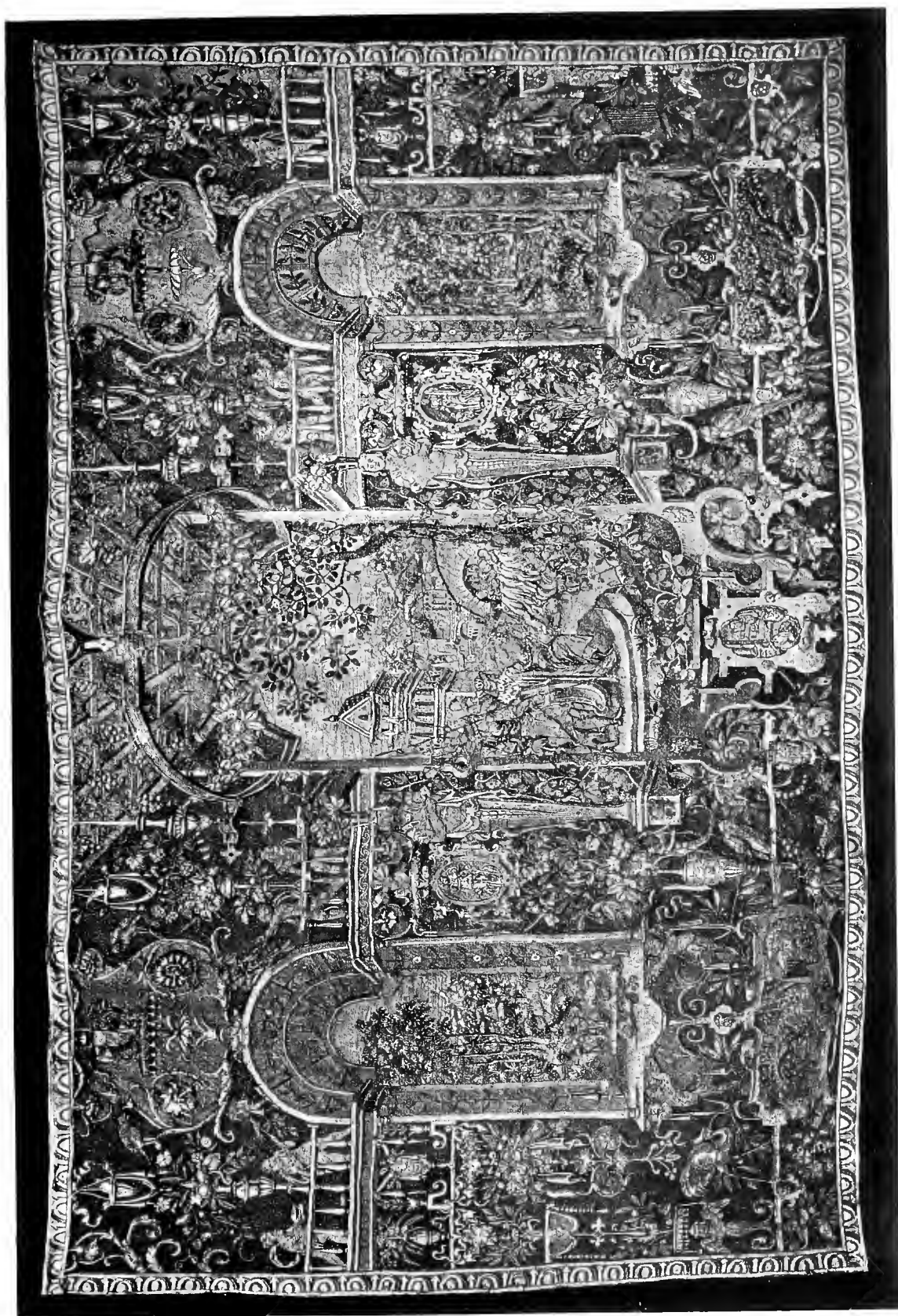

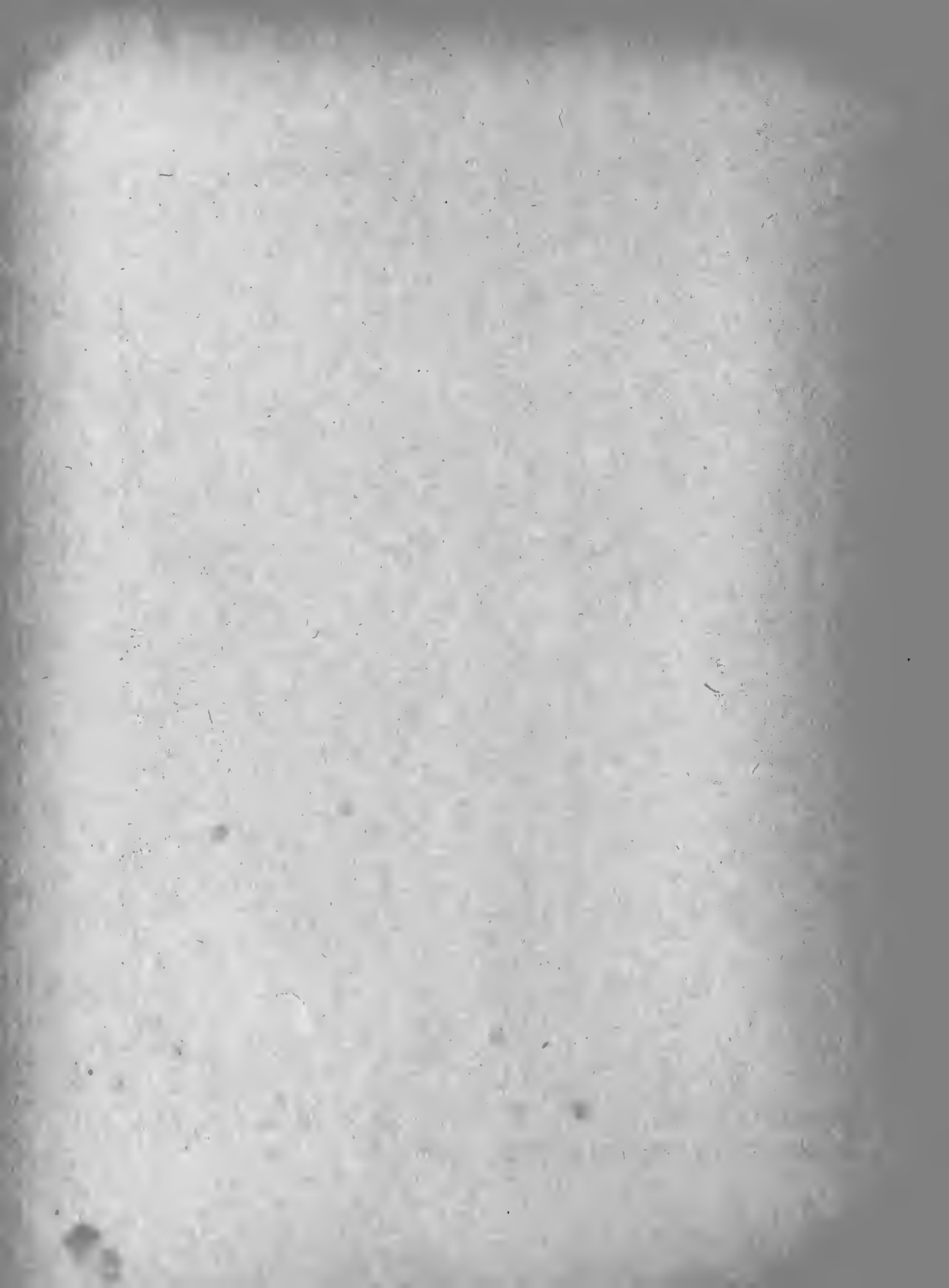



658



856

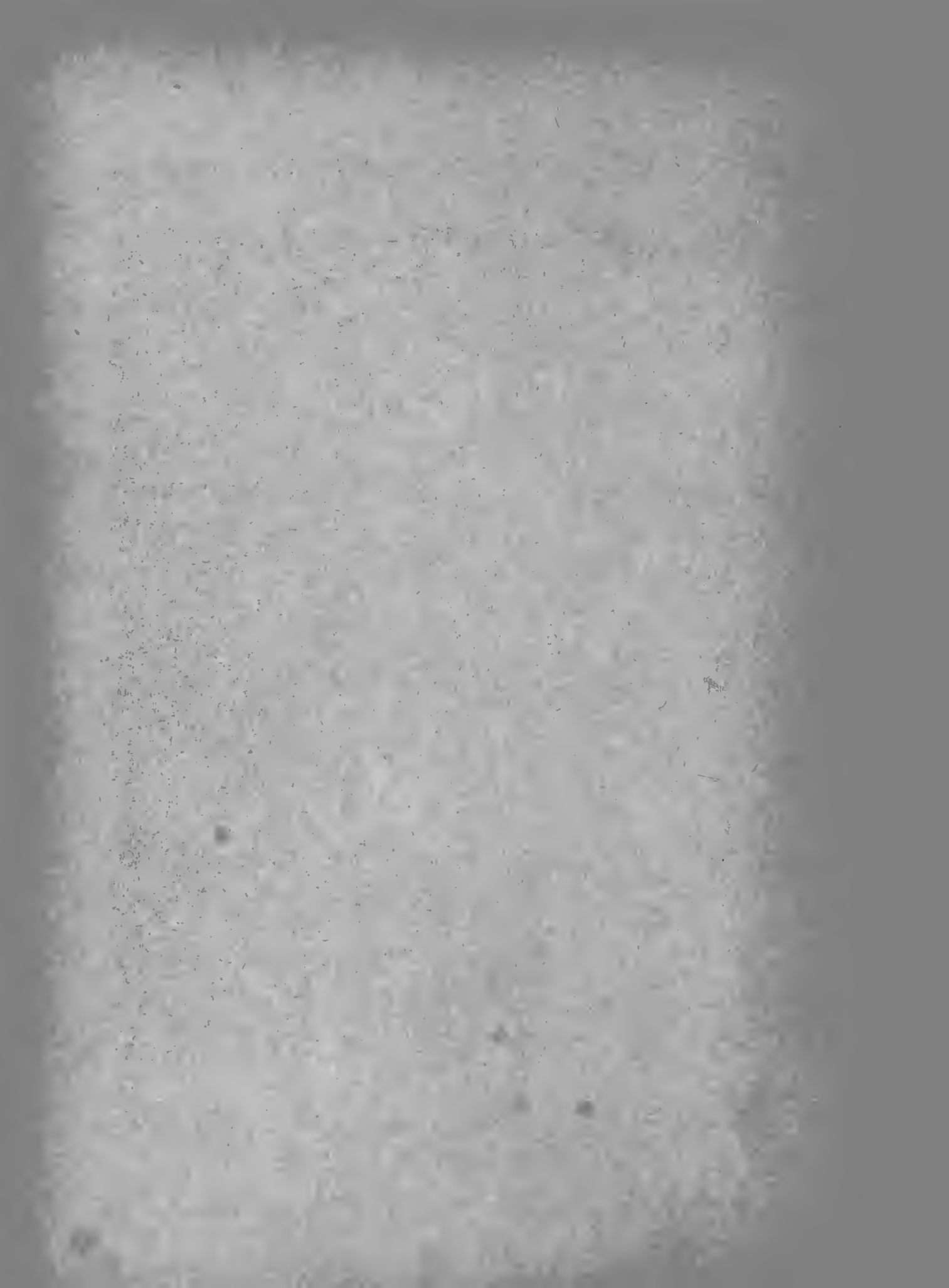



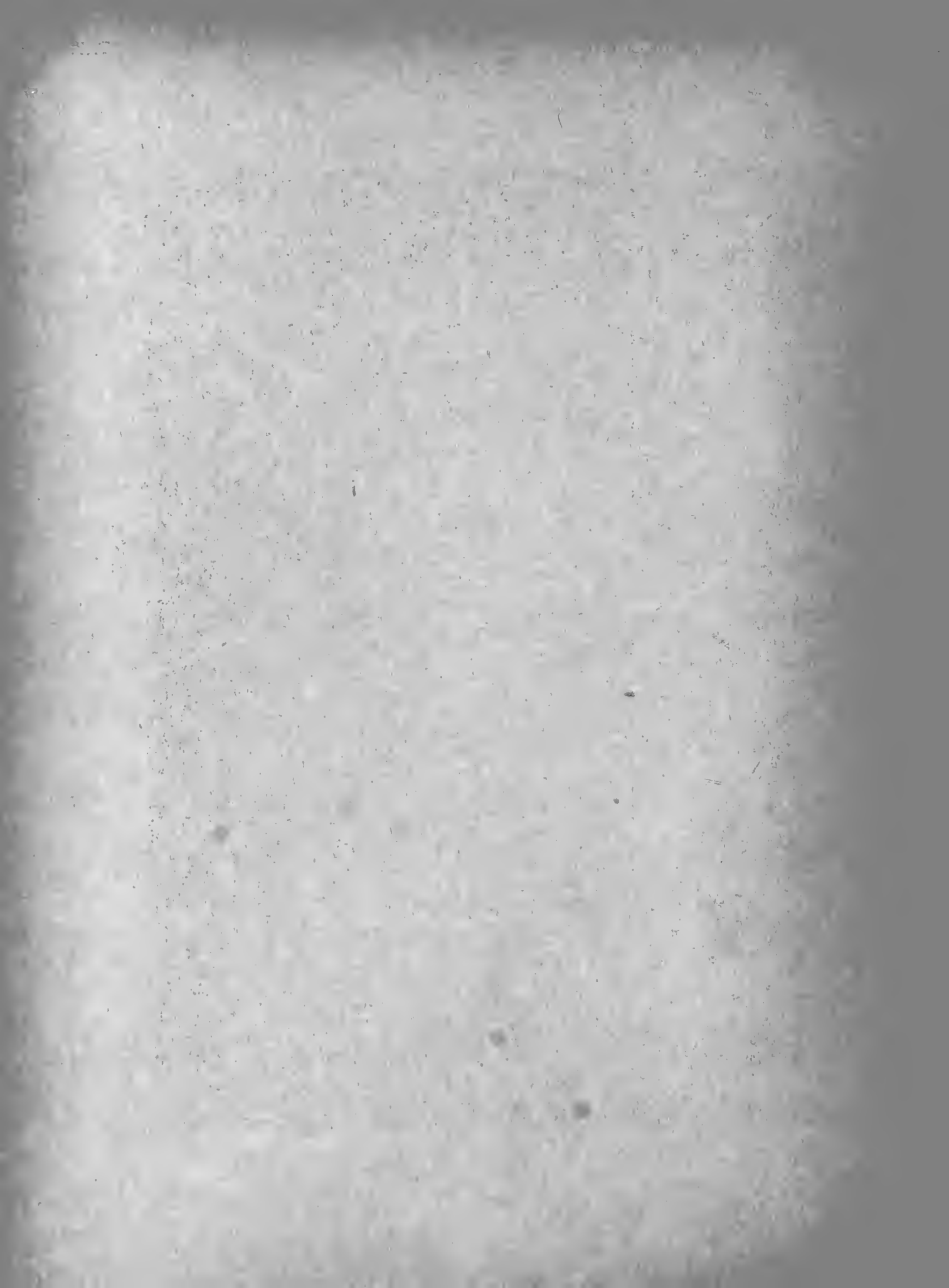



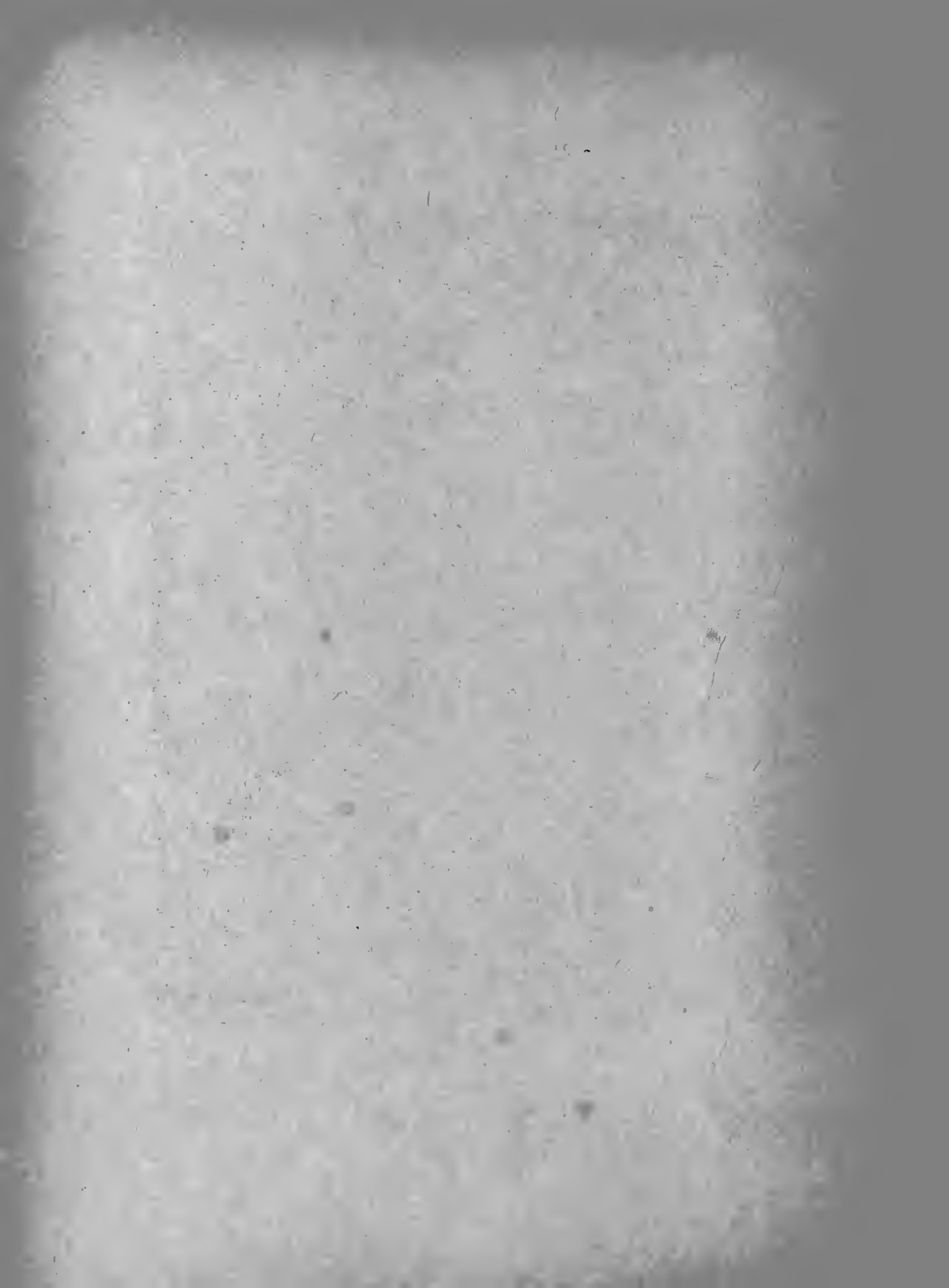



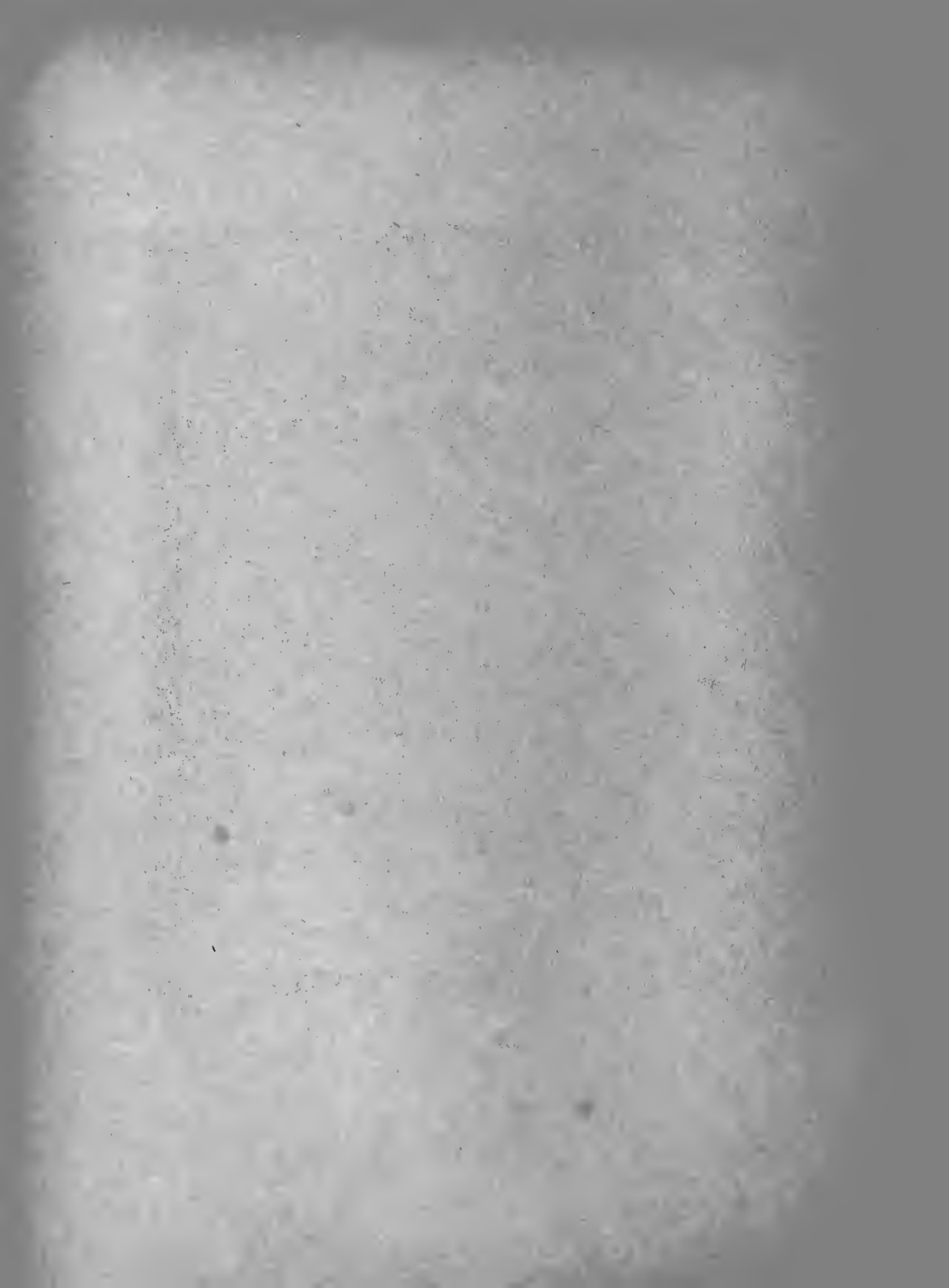





862





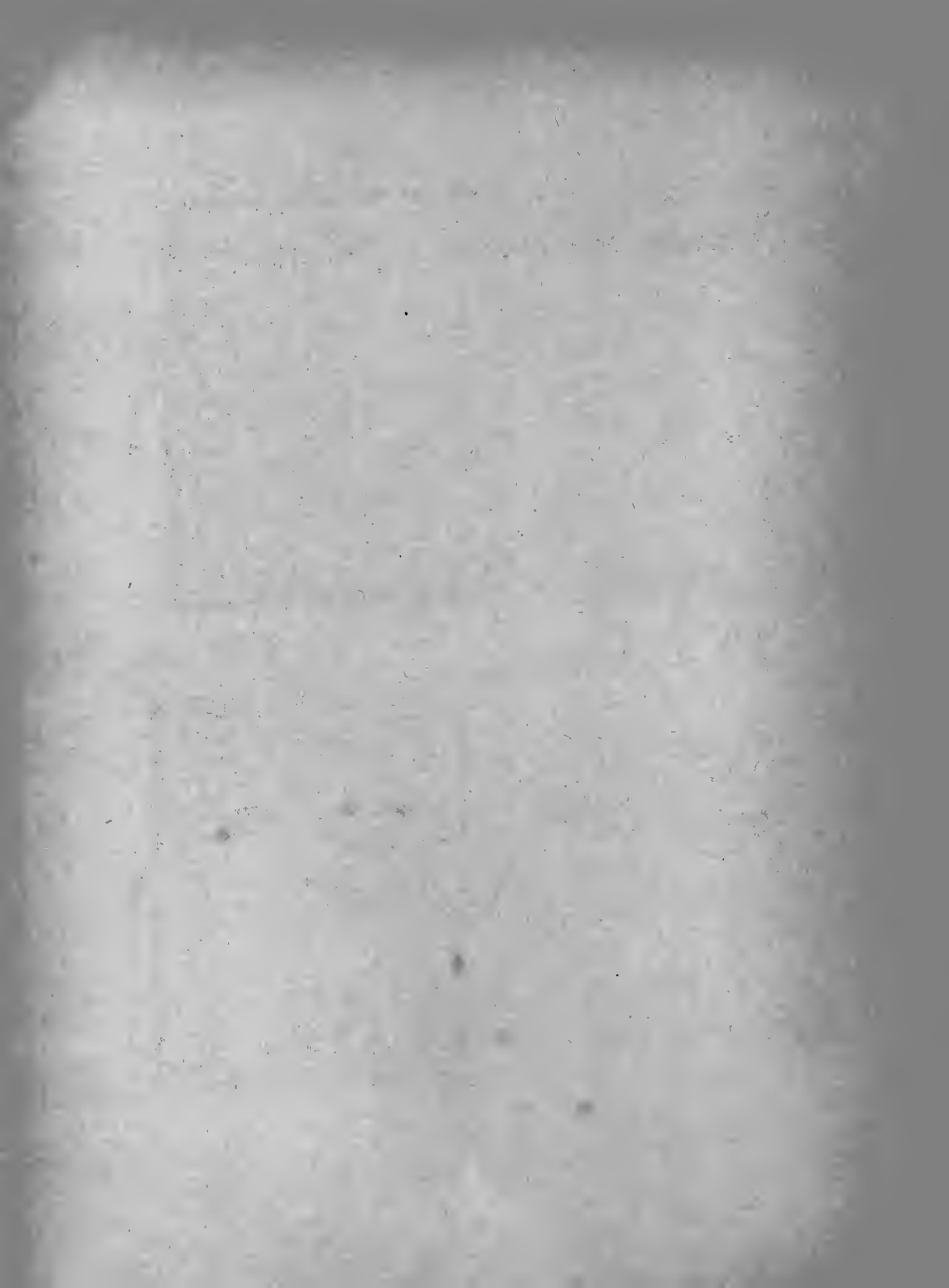



965



963



867



964

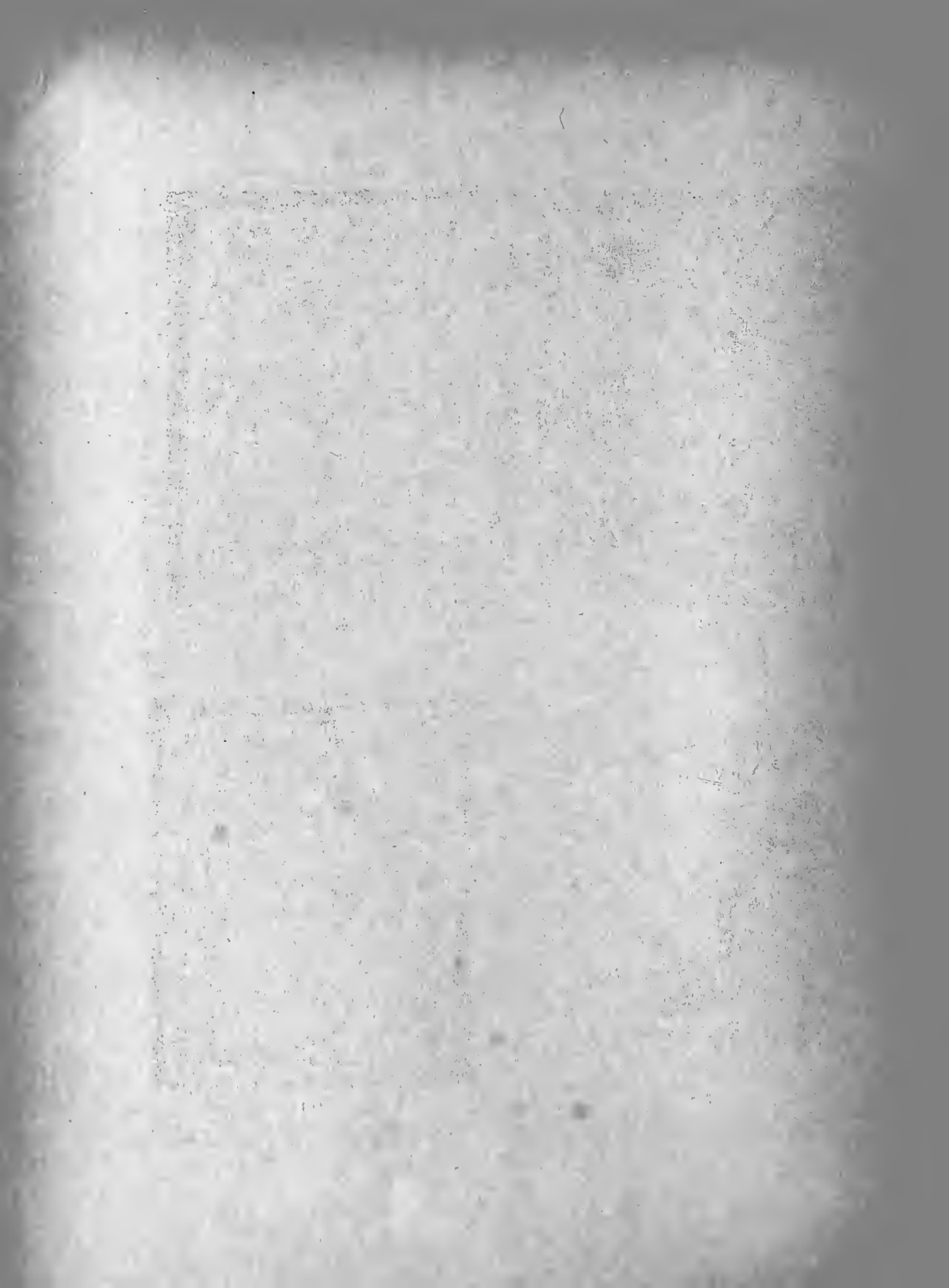





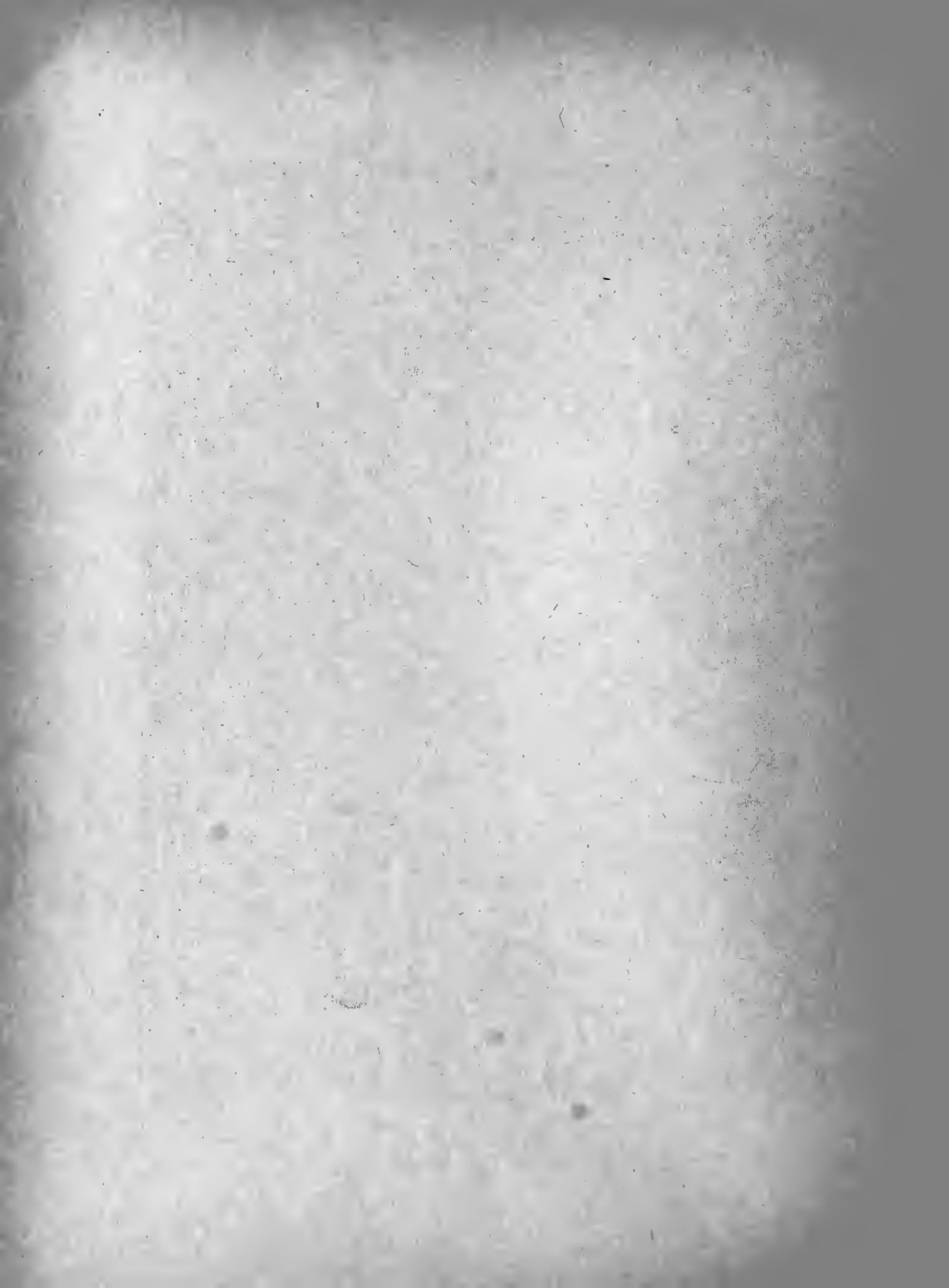





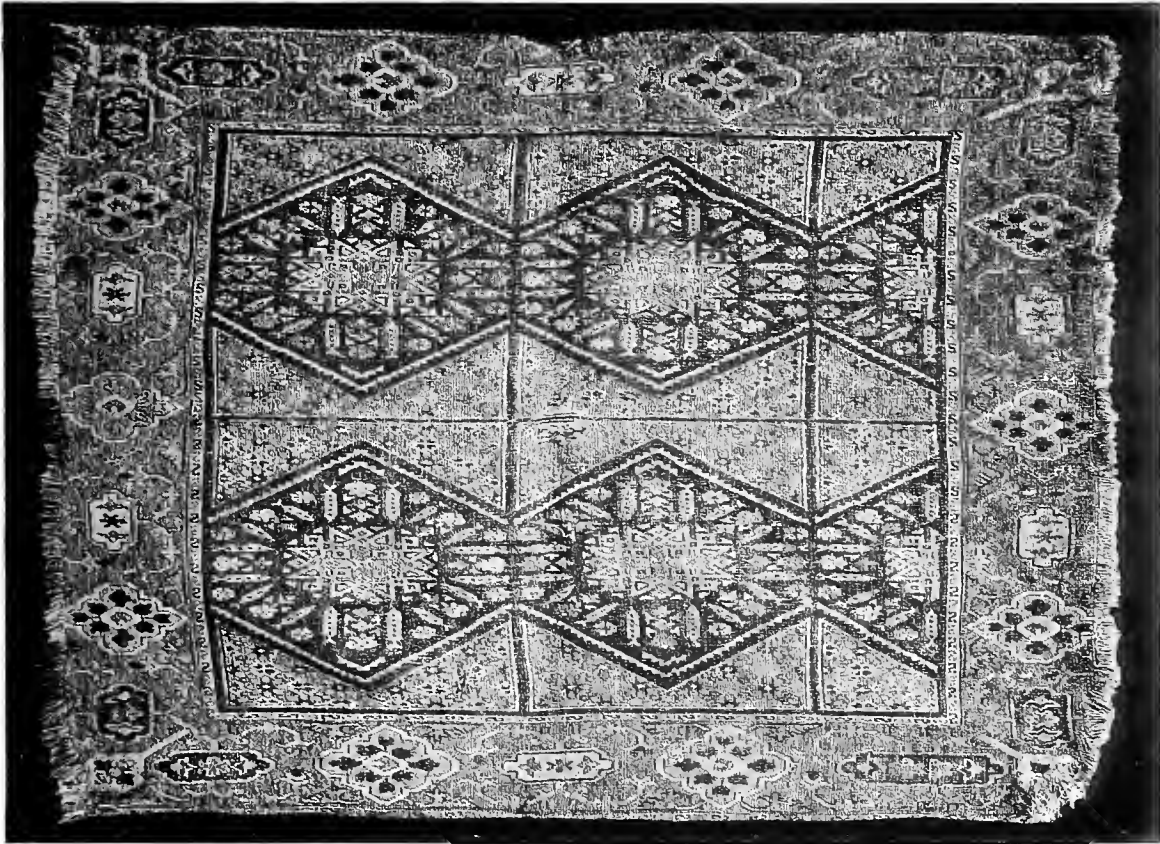

872

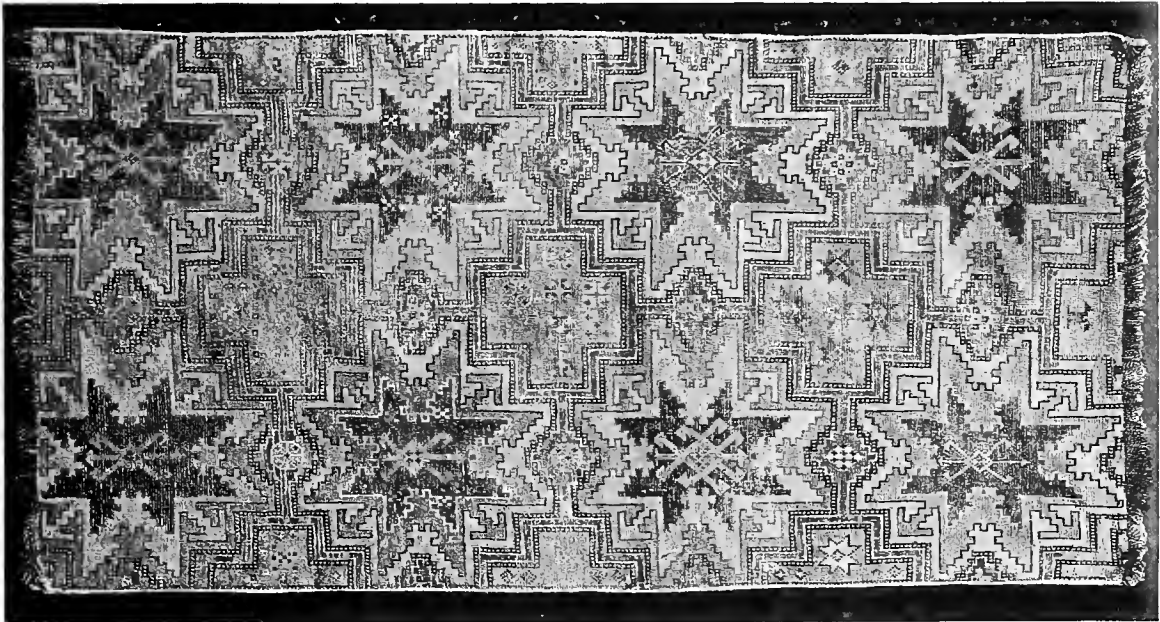

889



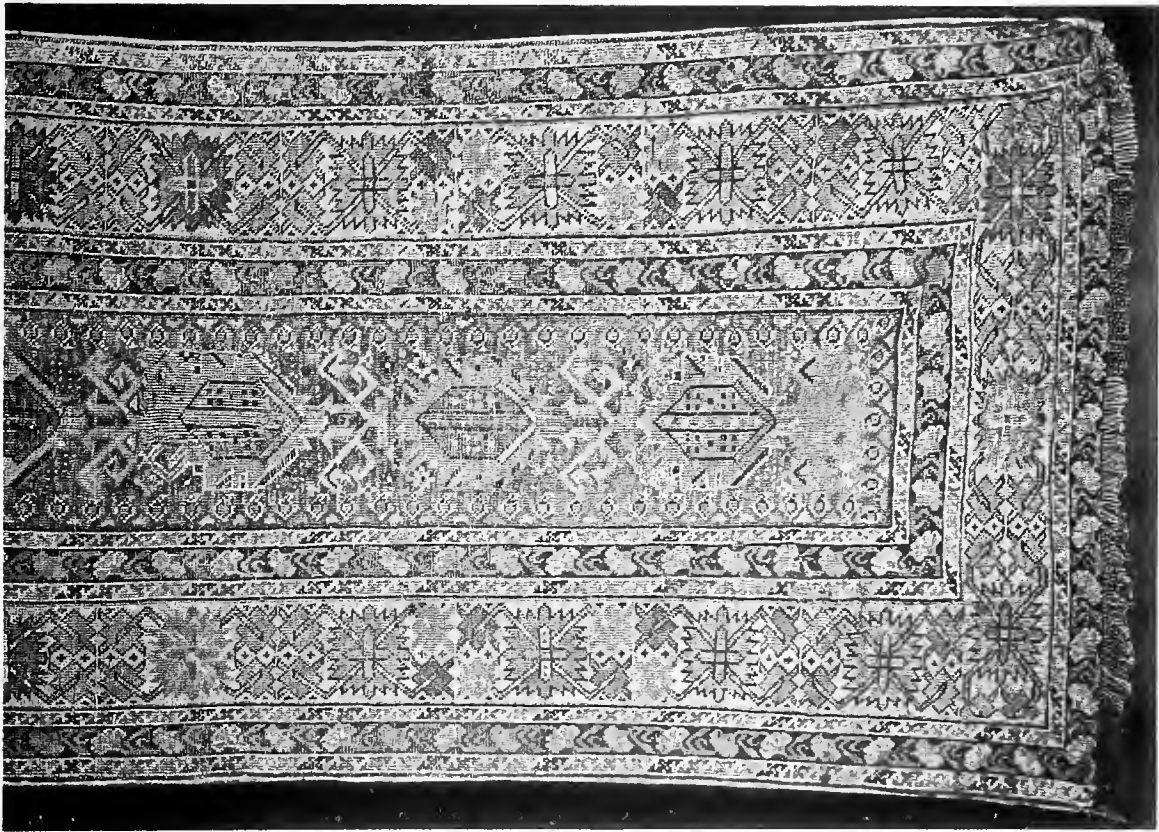

887

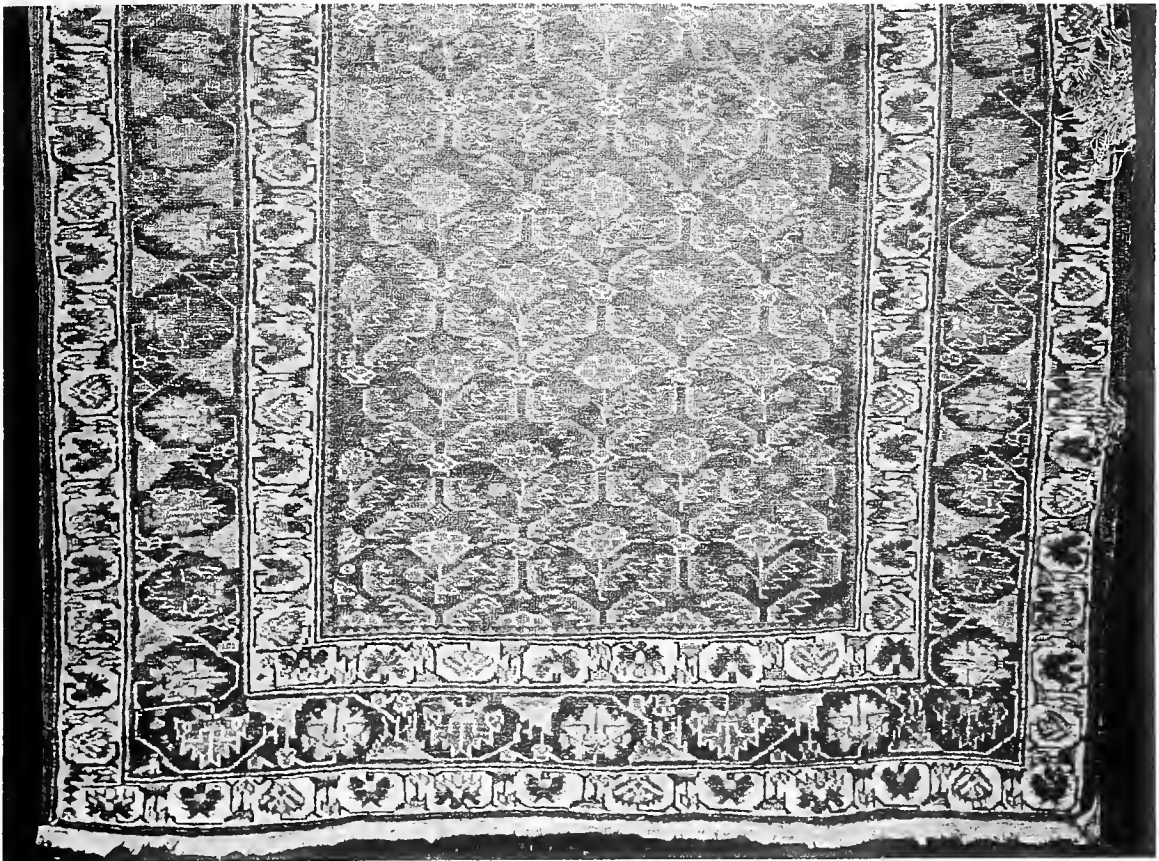

875

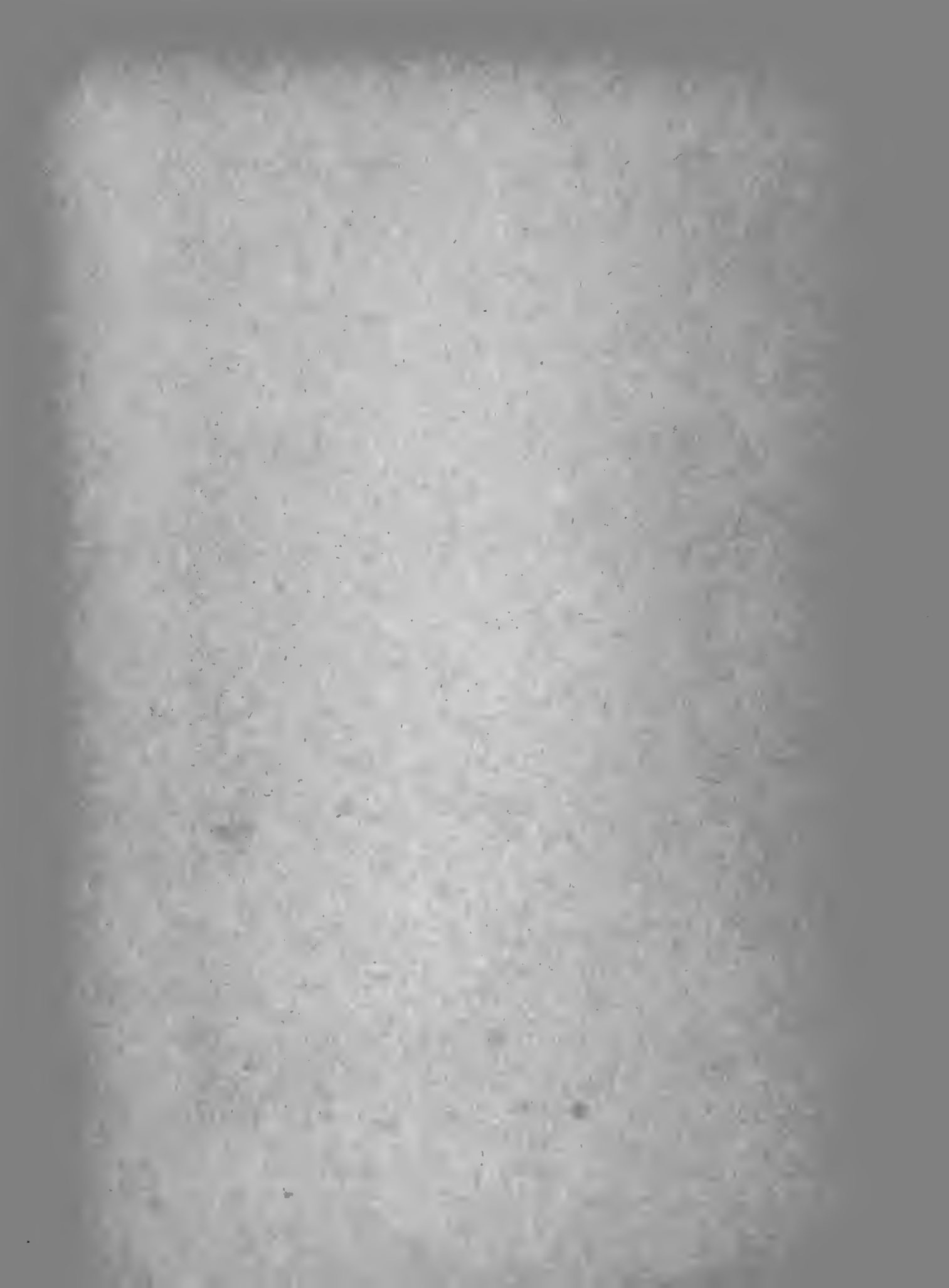

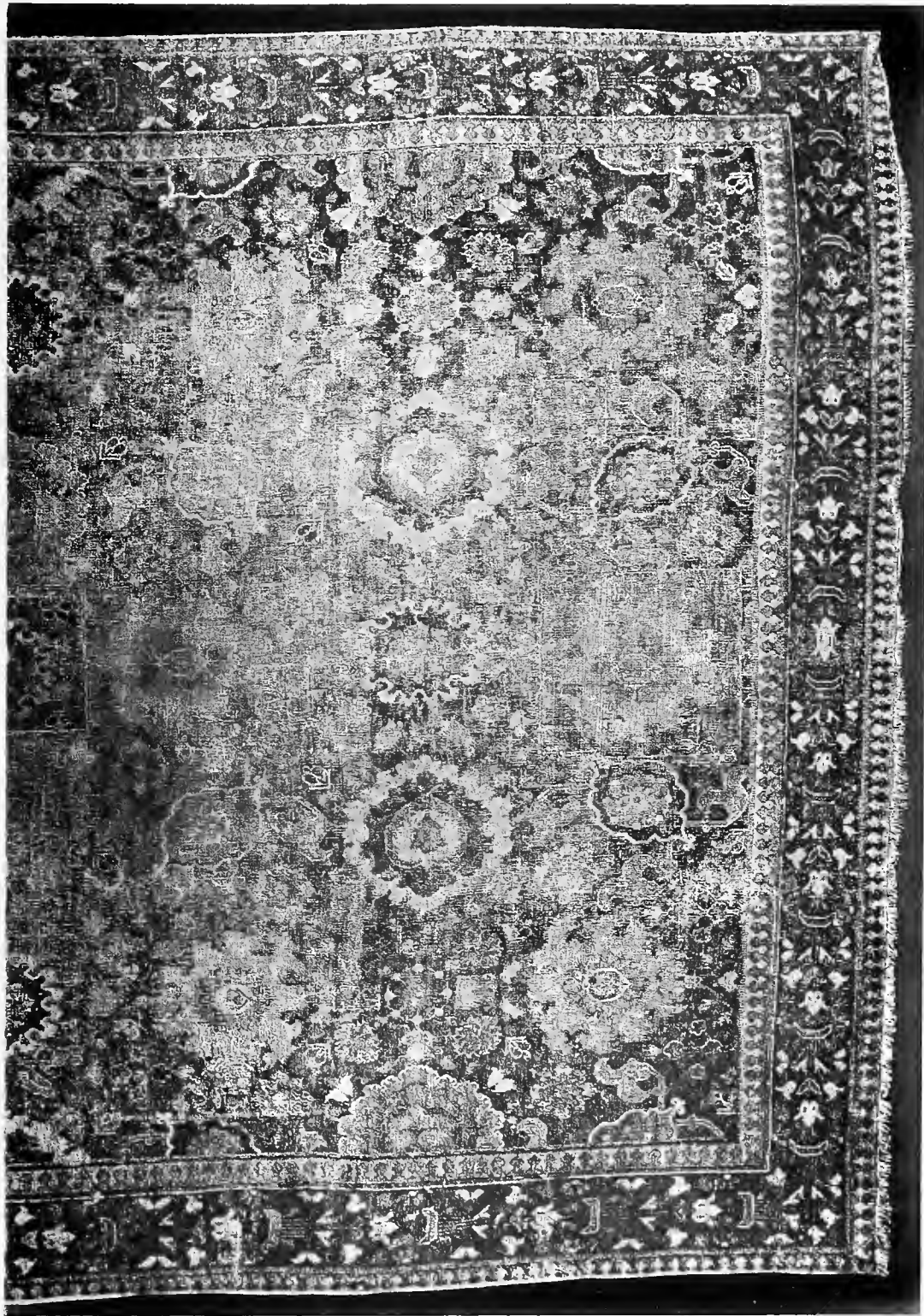

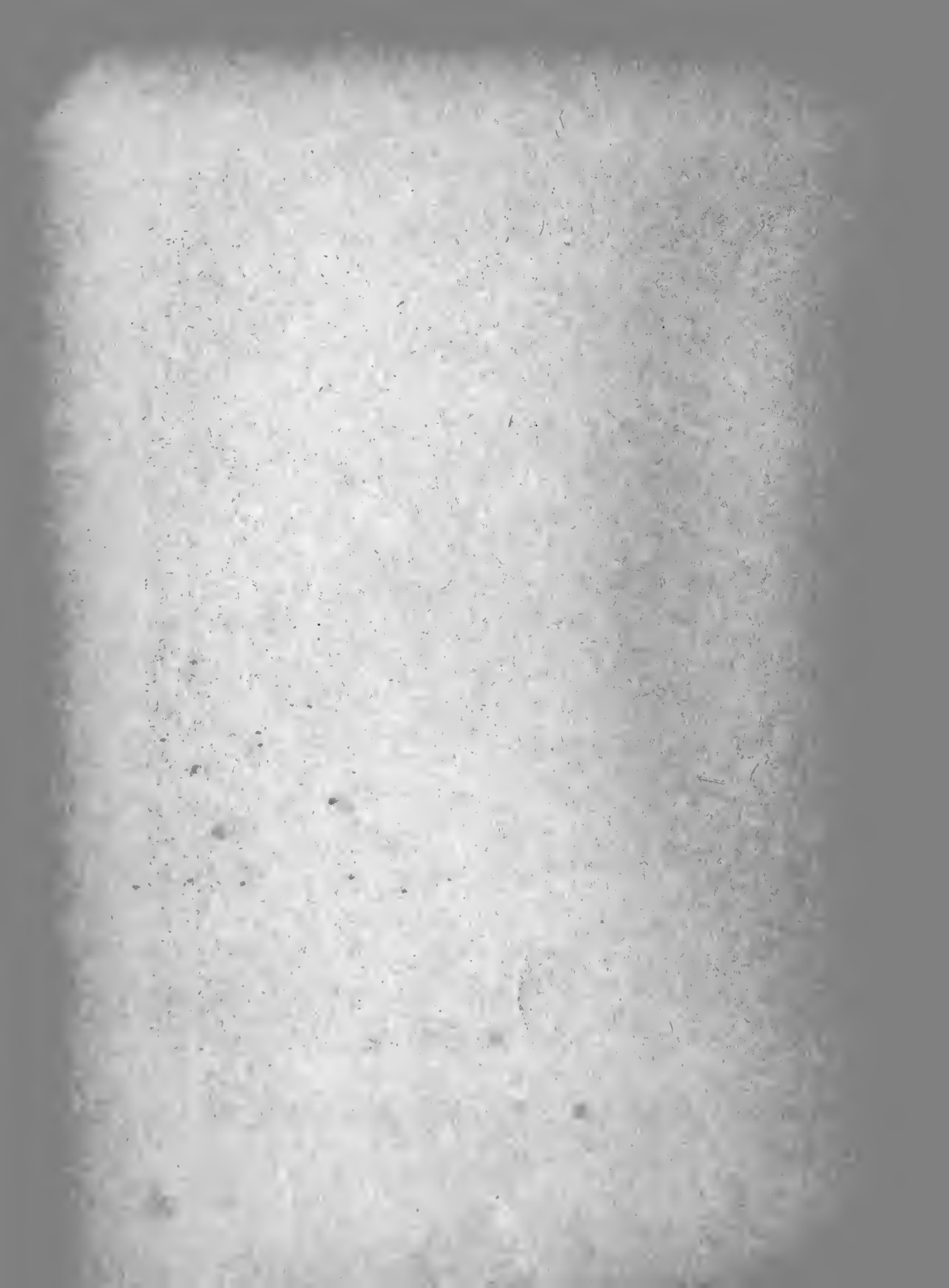



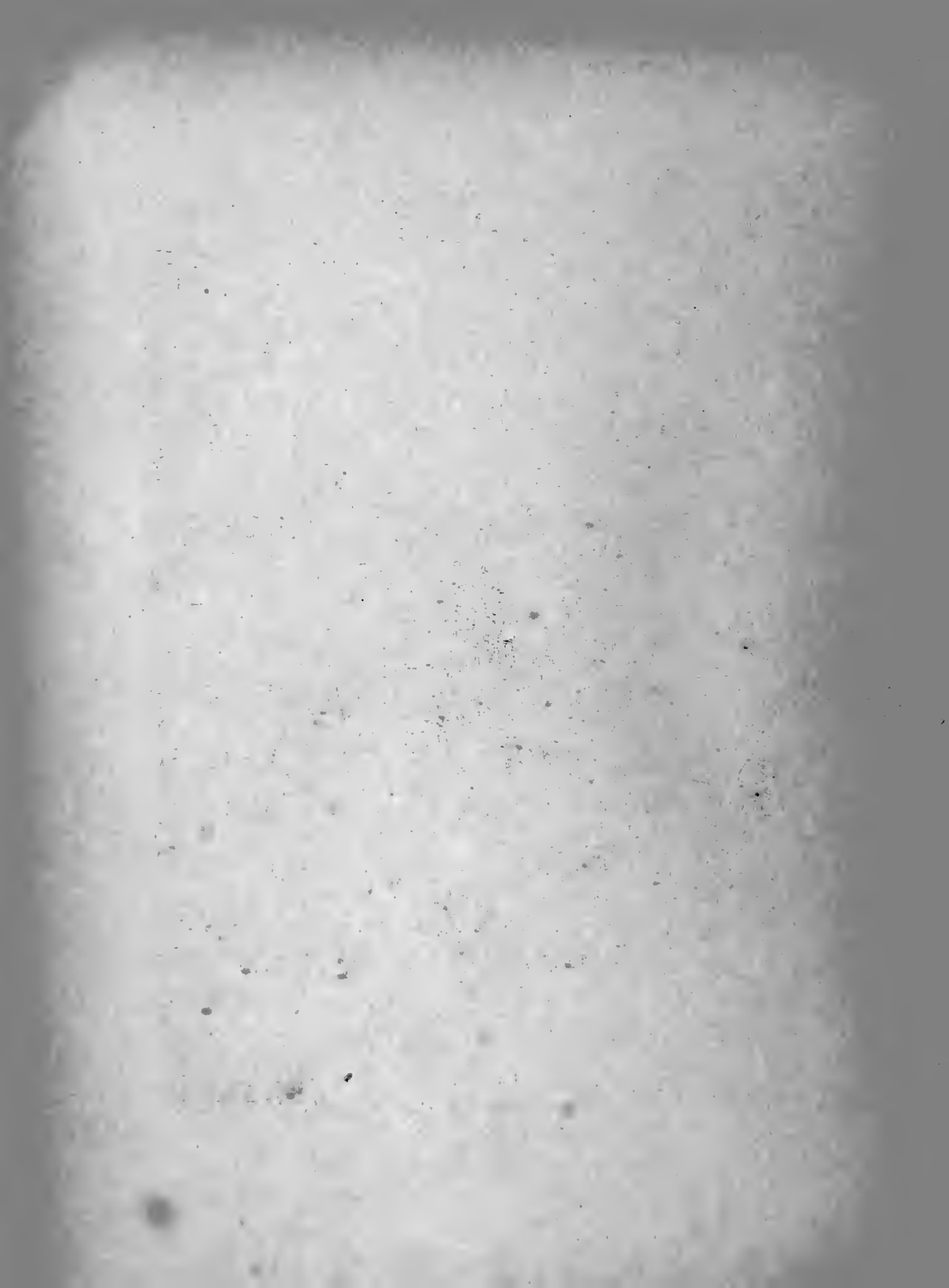

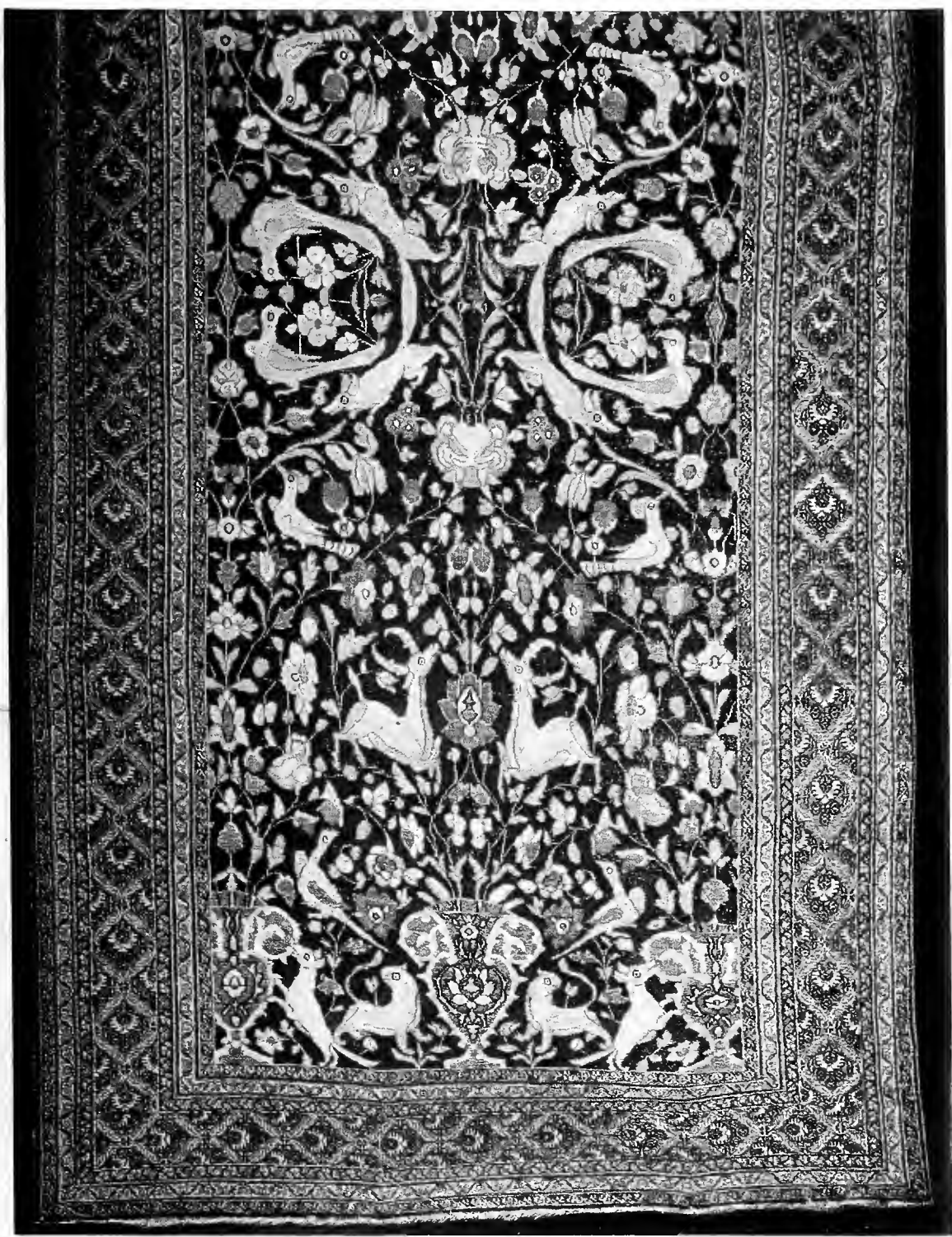



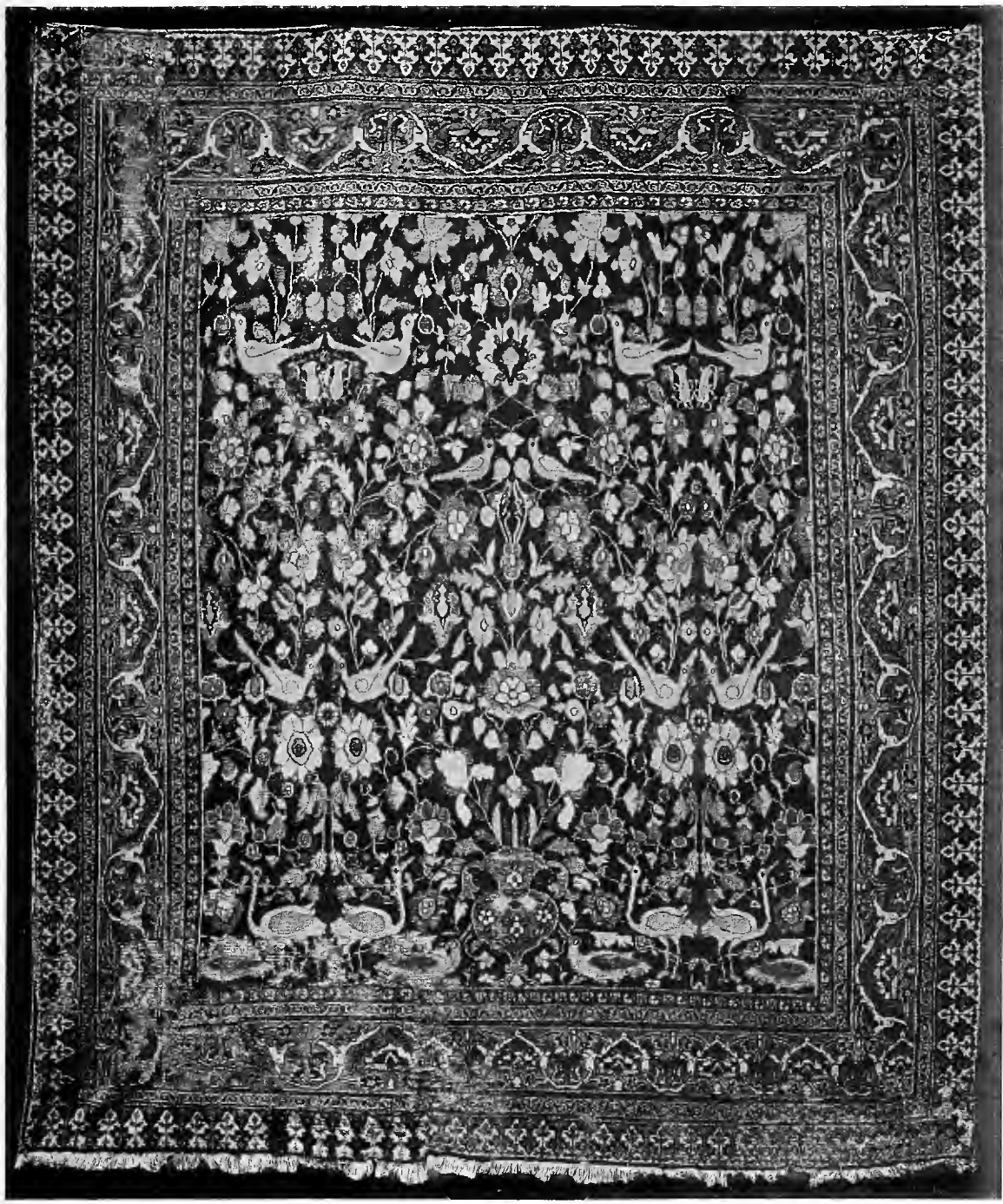

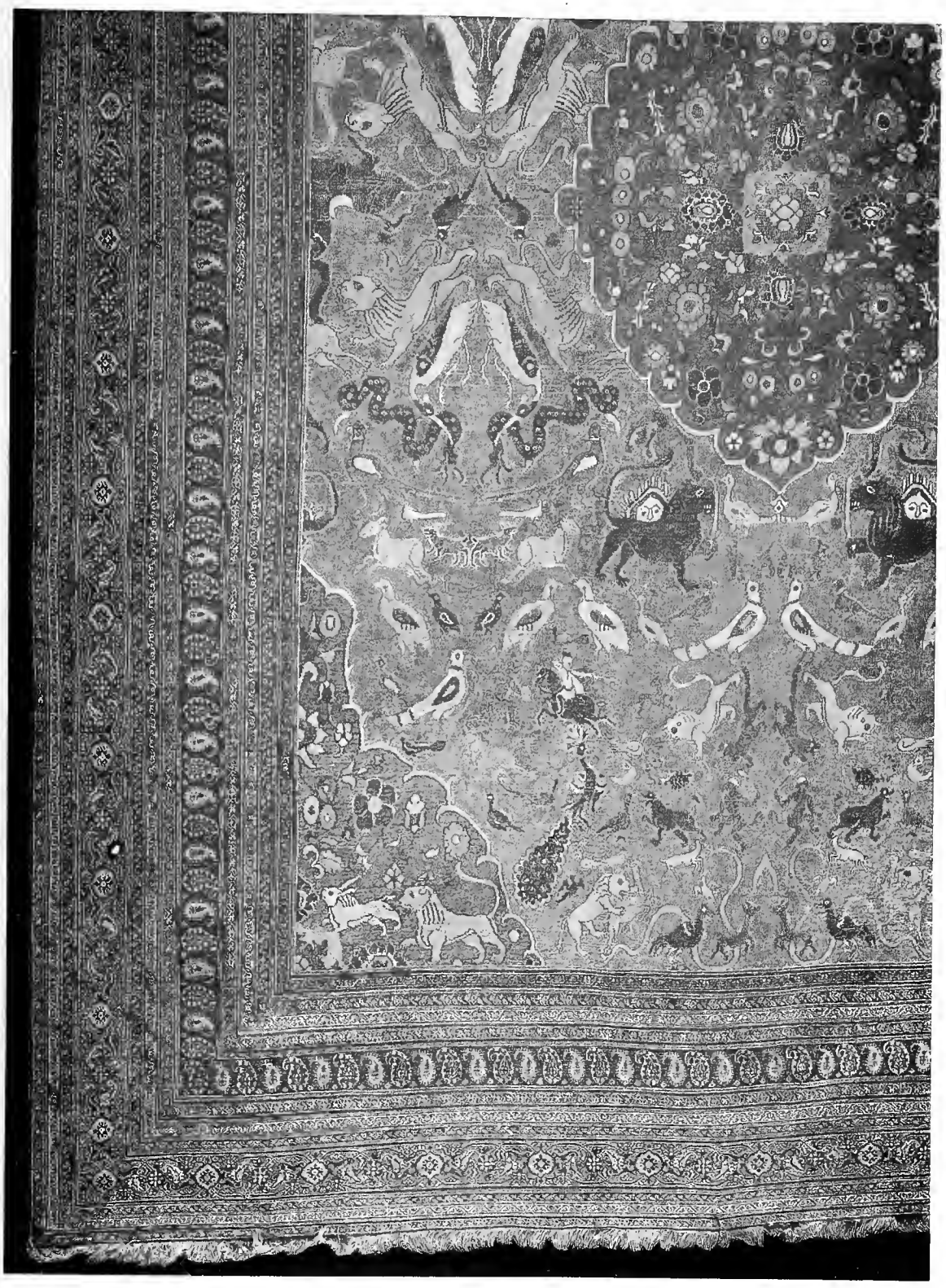

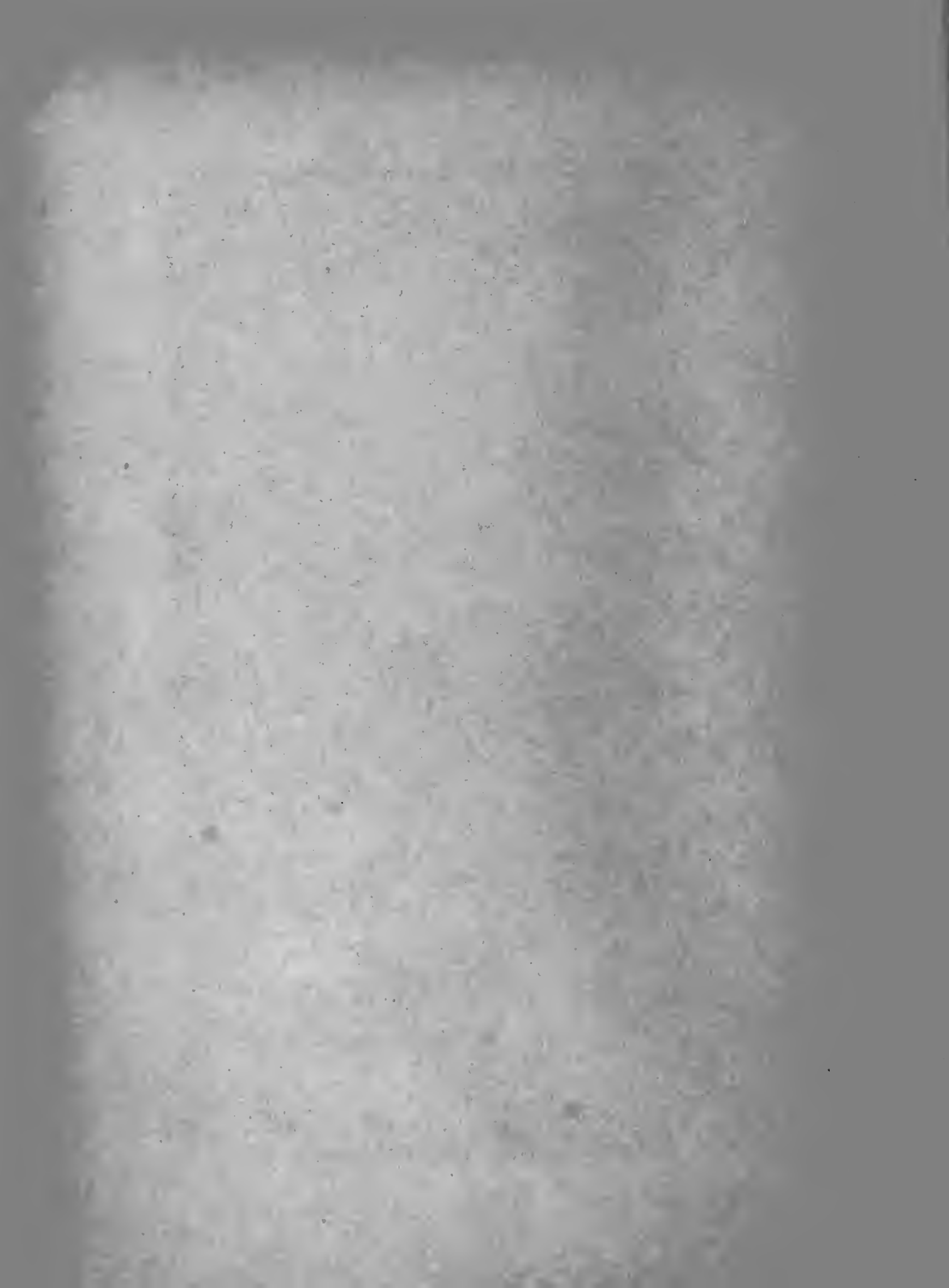



188

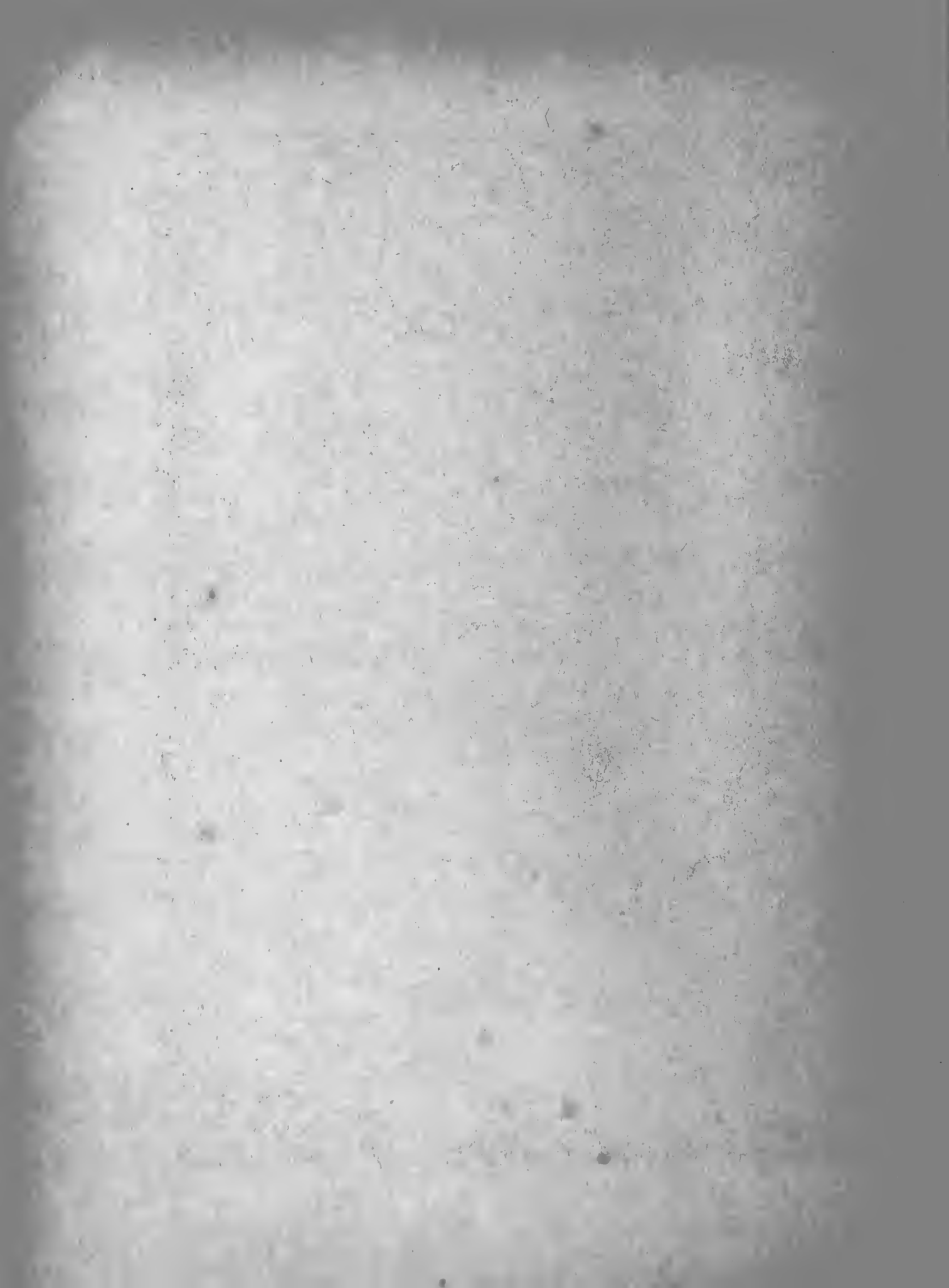

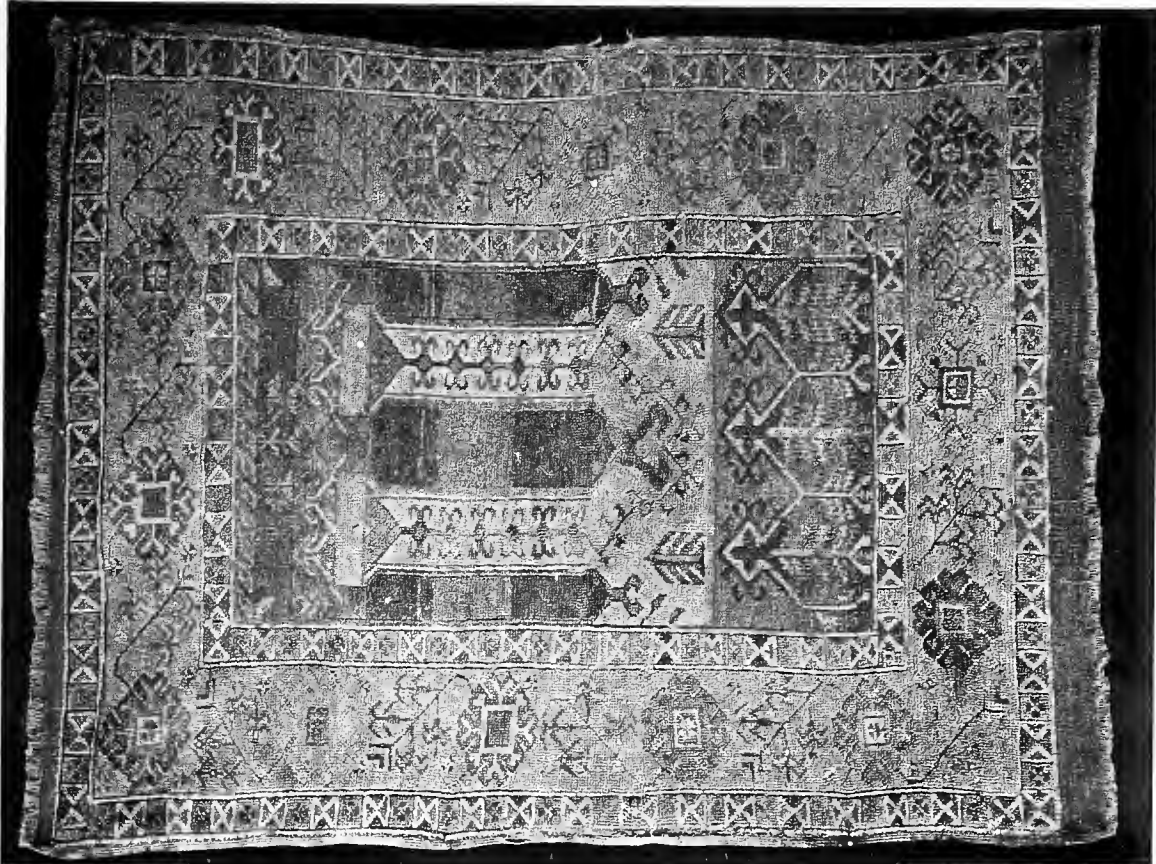

890



882

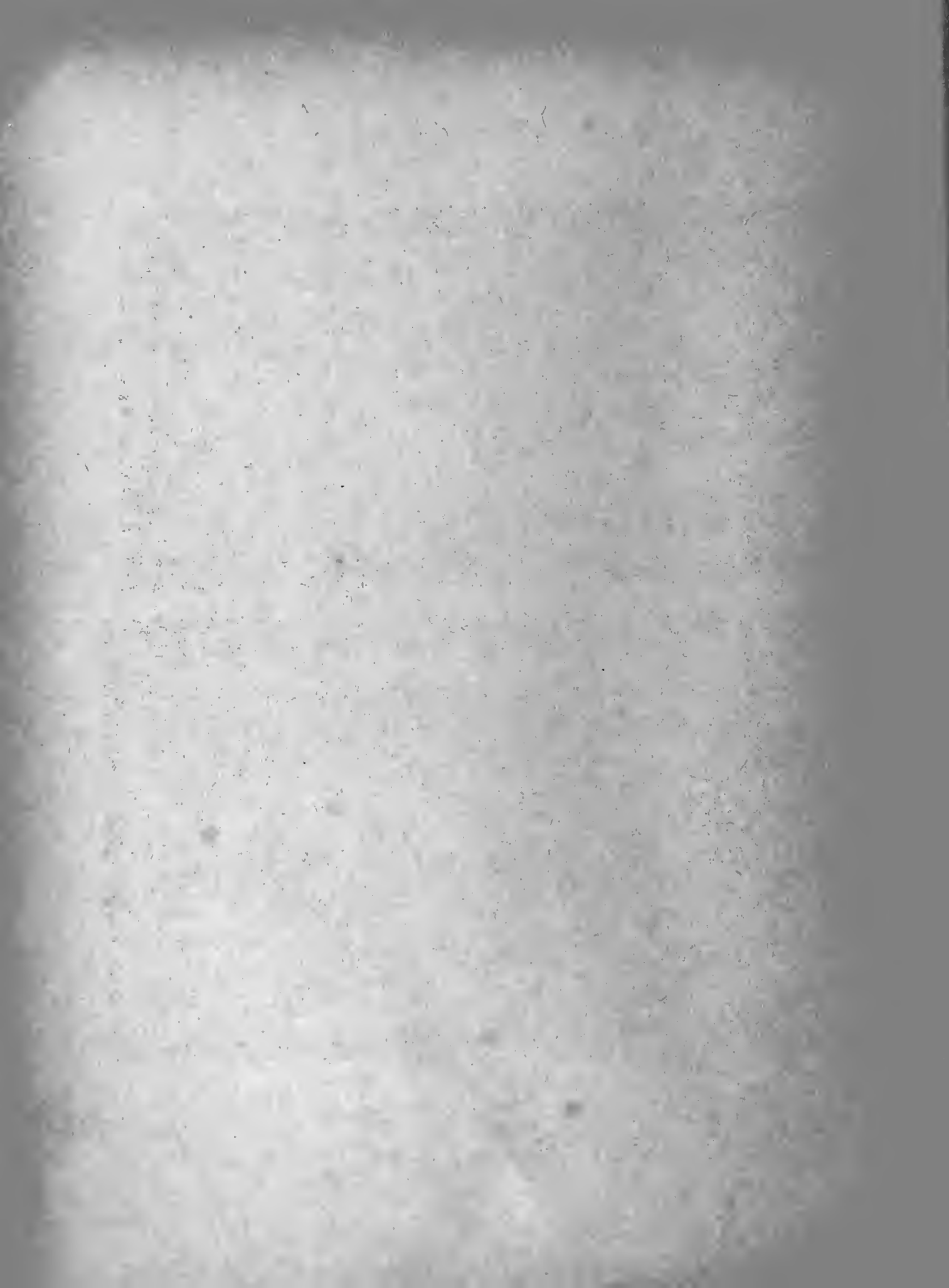



888



886

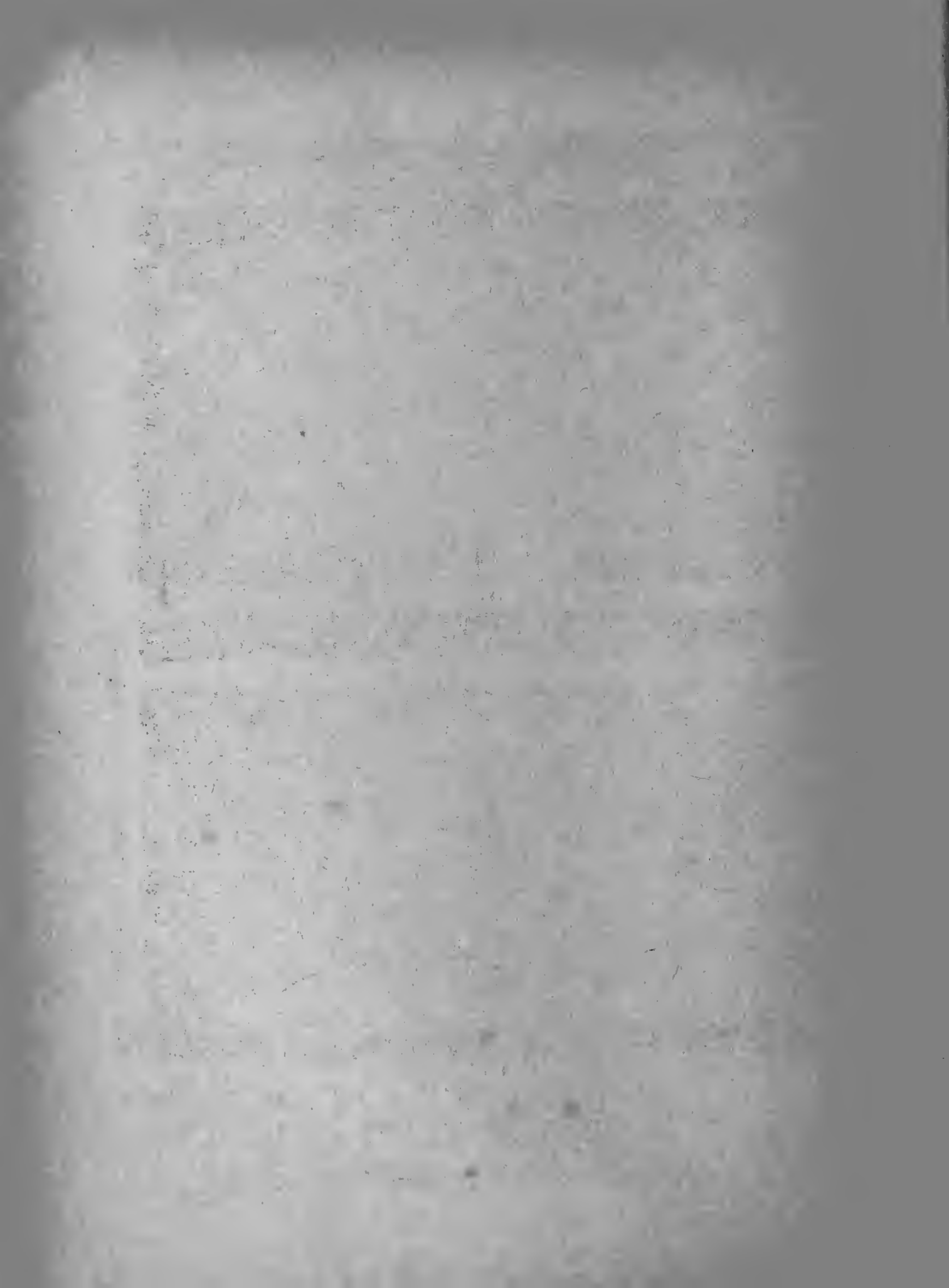



892

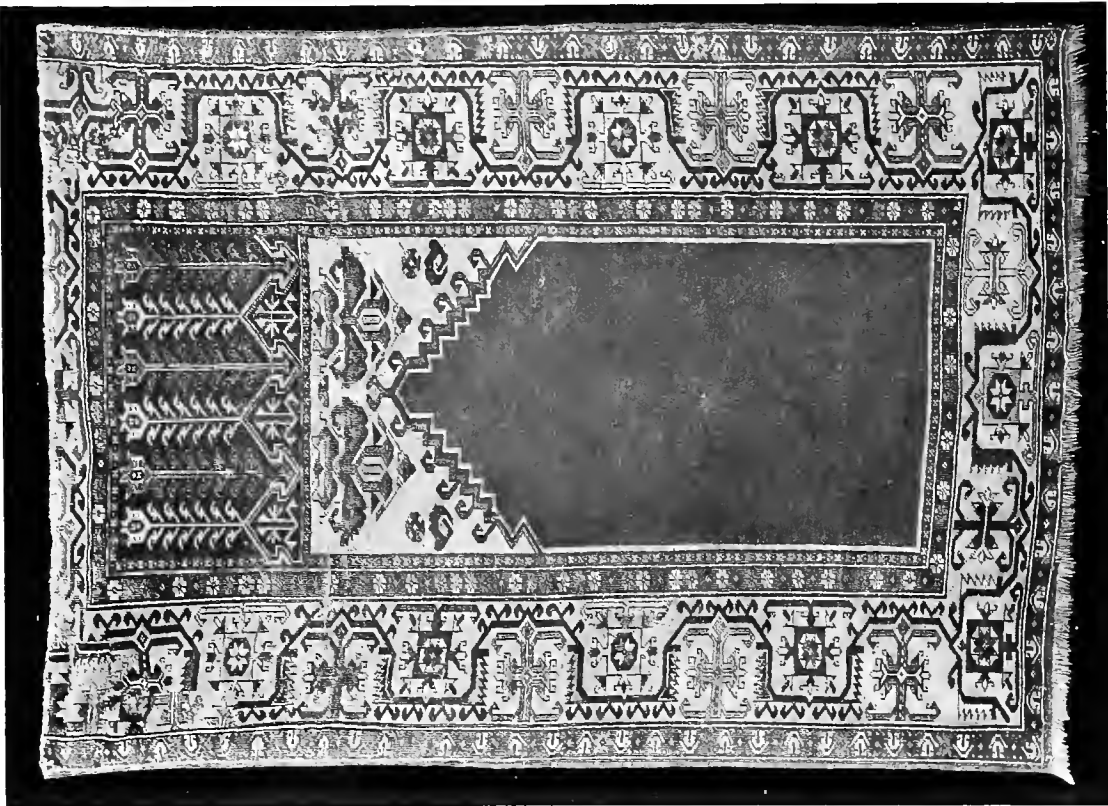

168

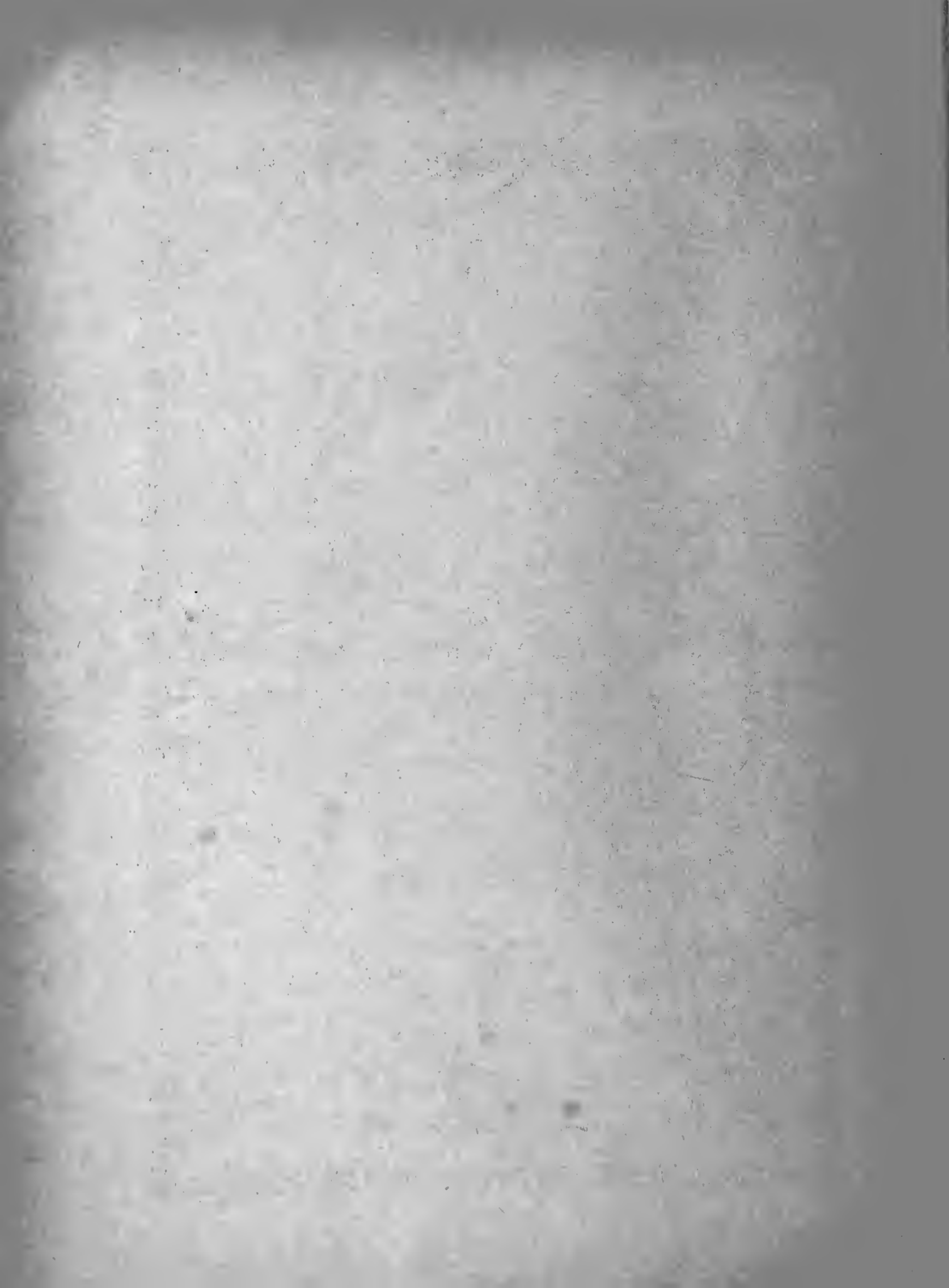

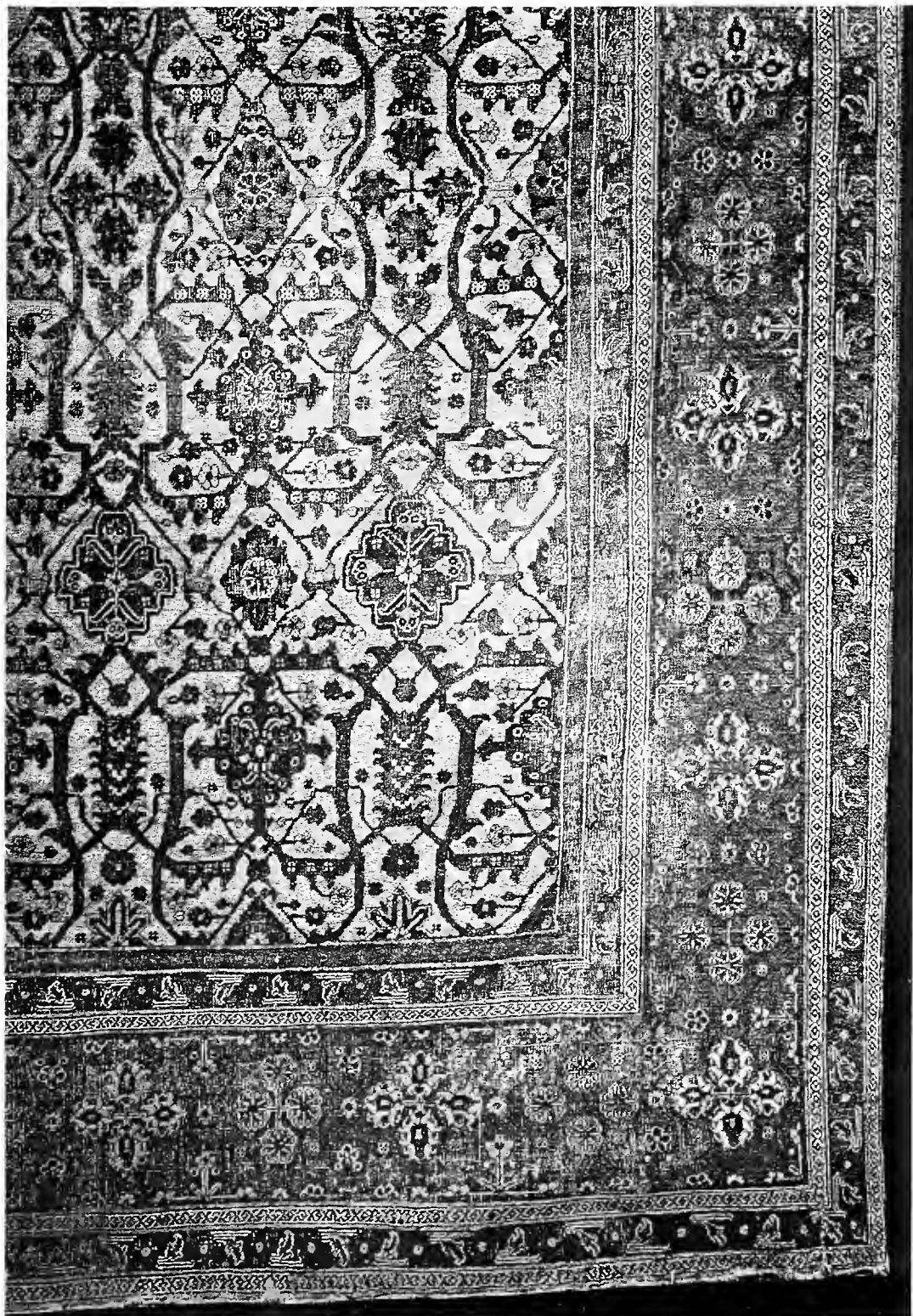



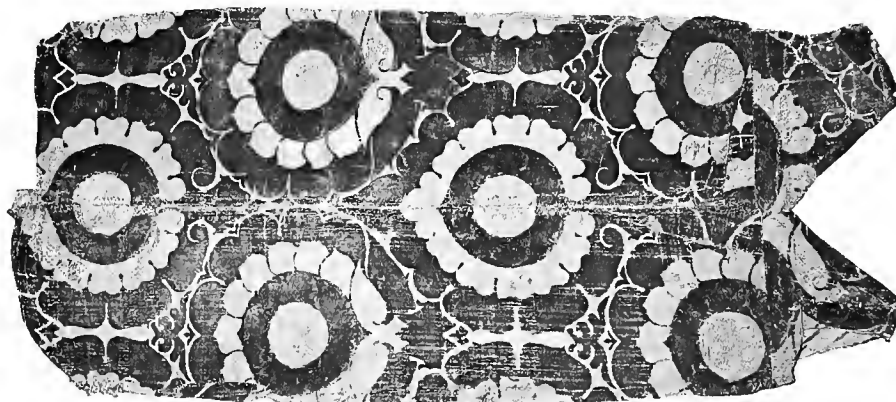

899

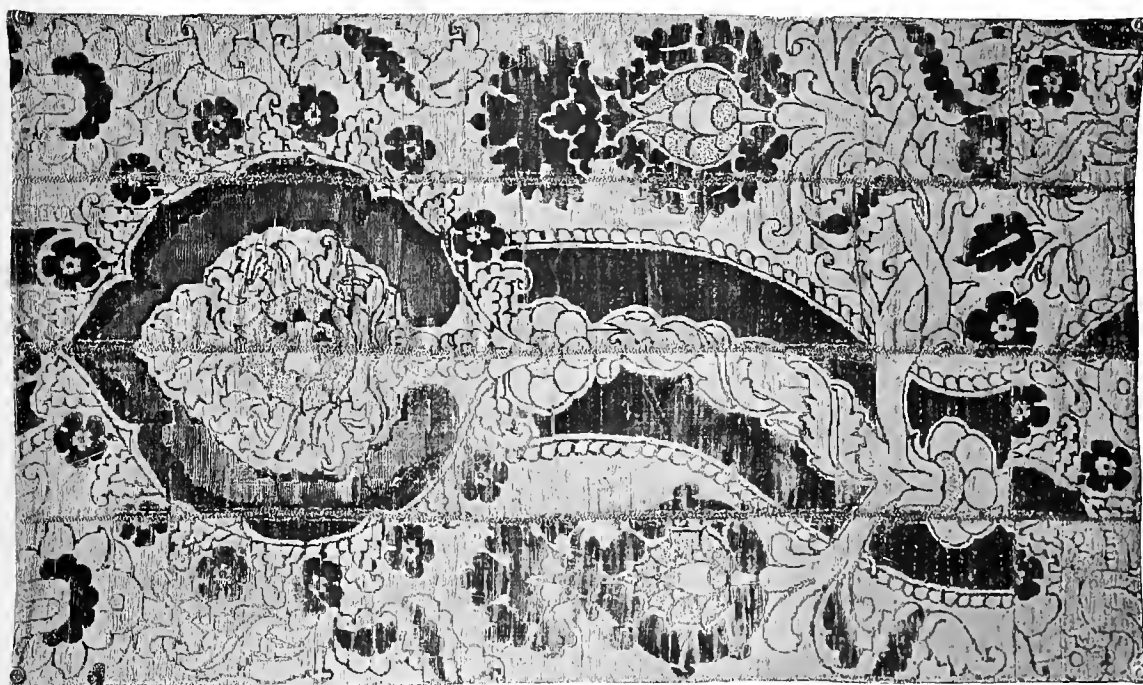

968

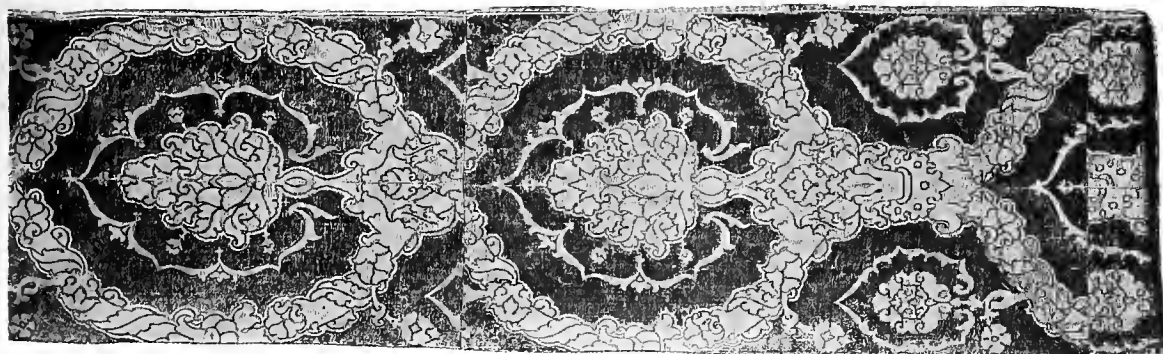

897



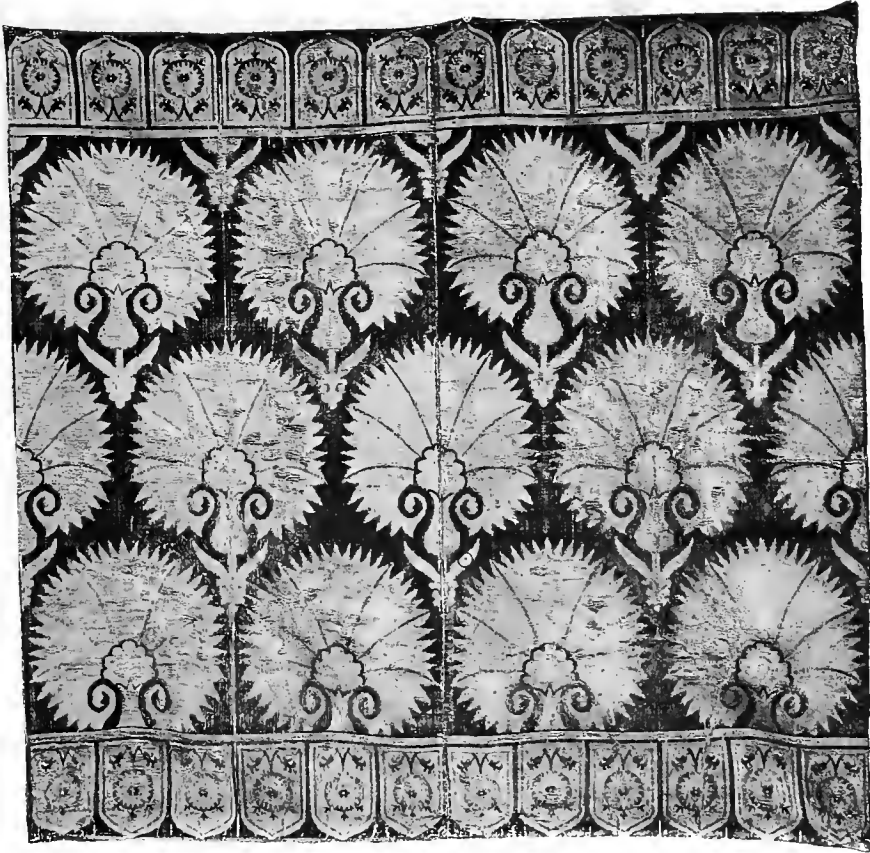

905



900



898



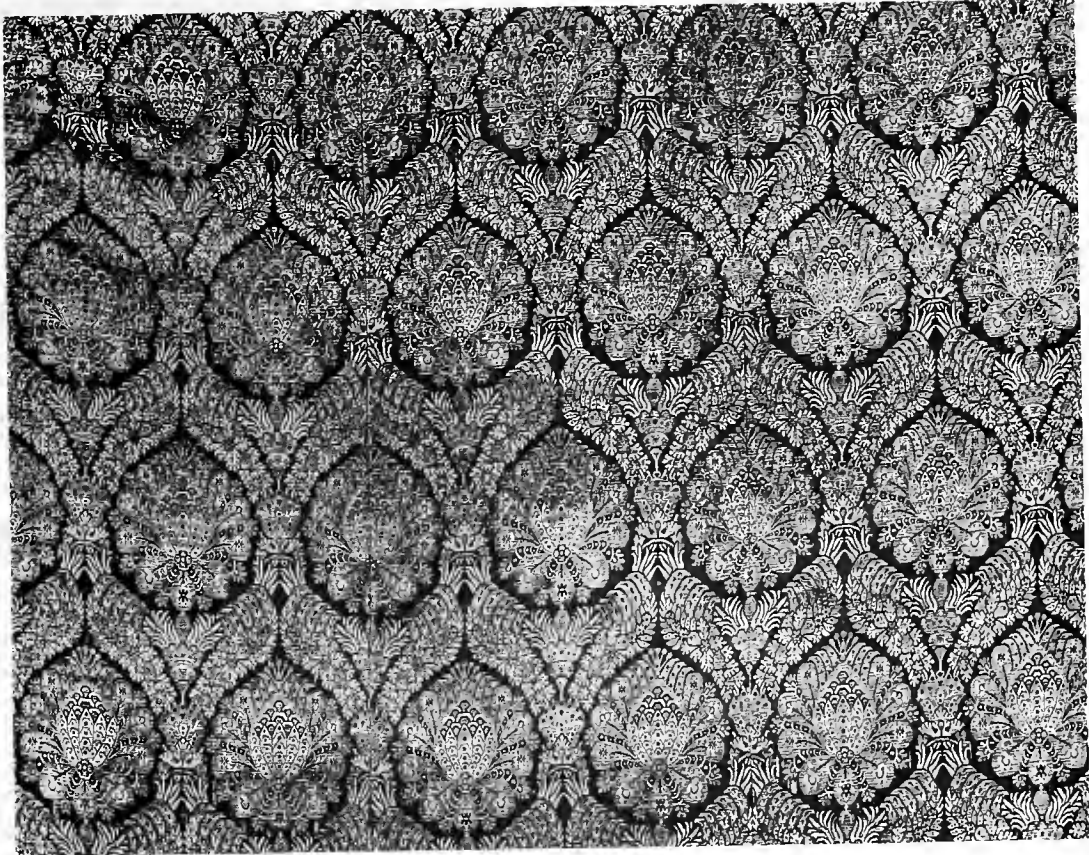

911

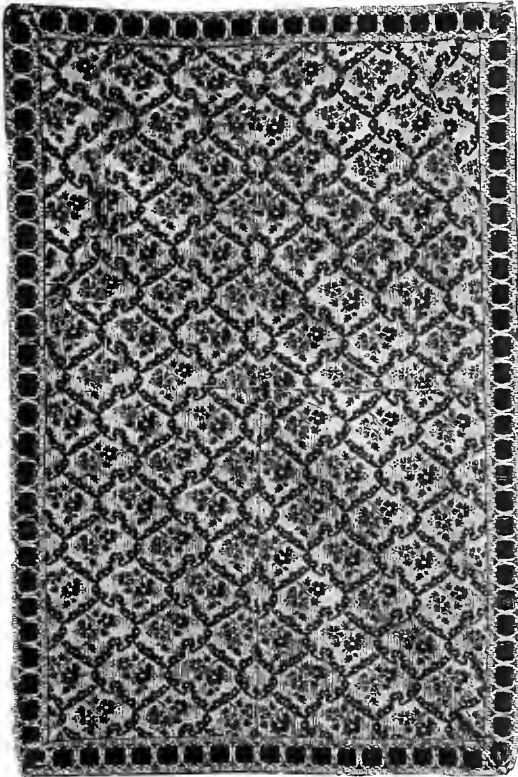

935



904



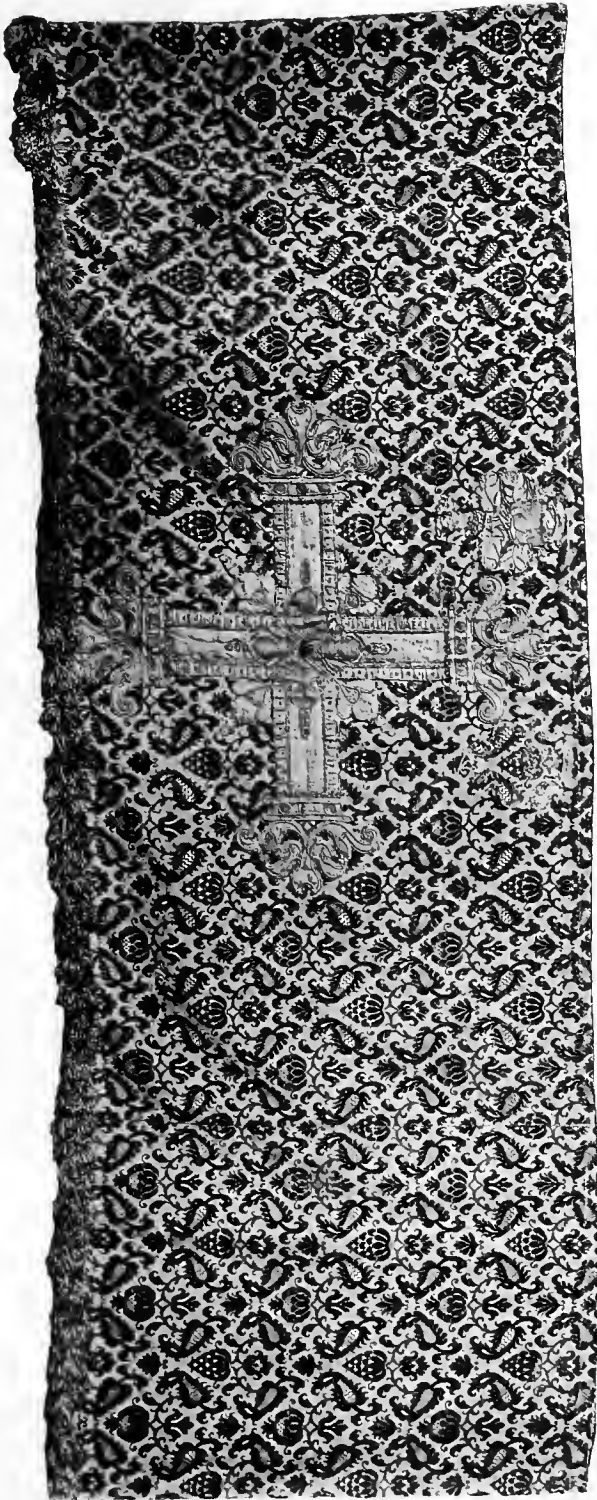

910



909



999



1000





1011



1001



1012

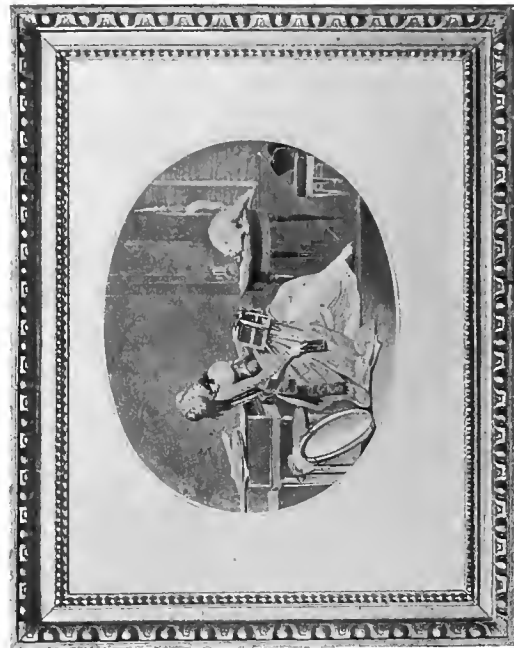

1002





1006



1008

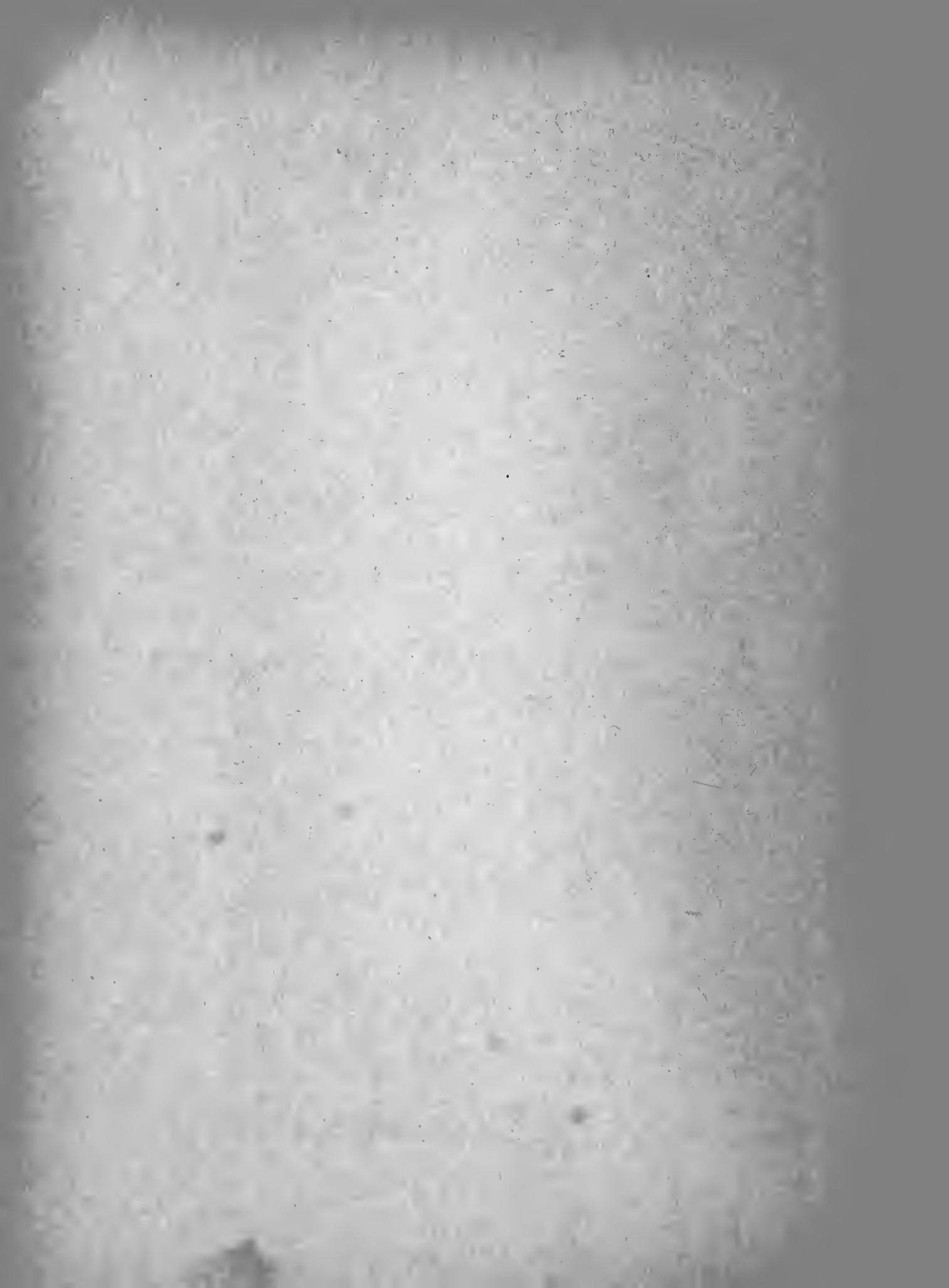



1007

1009





1038
B. V. D. A S T



1039
J. BRUEGHEL D. J.

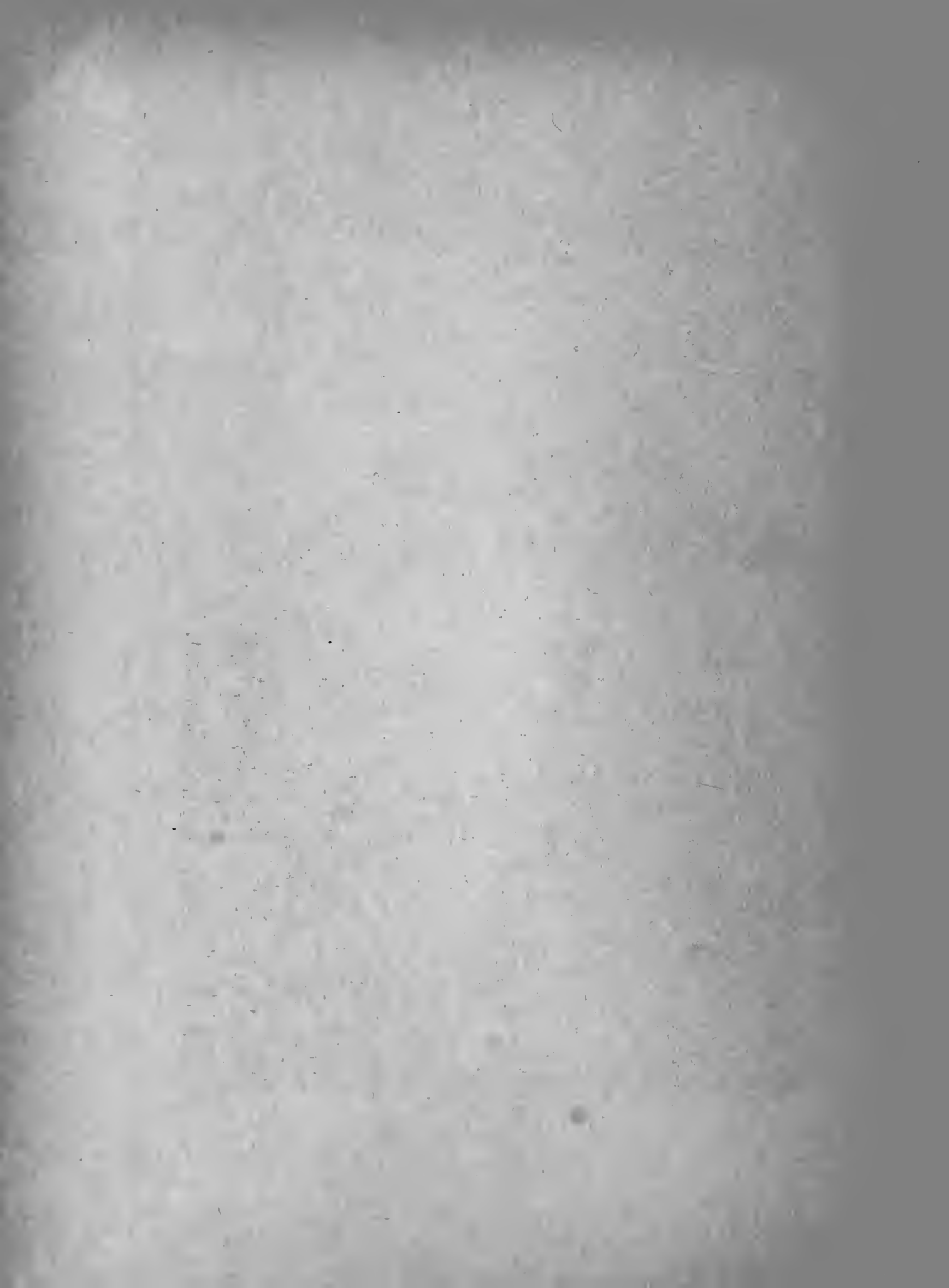



1042

LUCAS CRANACH D. Ä.



1043

FR. DESPORTES





1075
CARL LOTH



1040
J. BUECKELAER





1045



1052

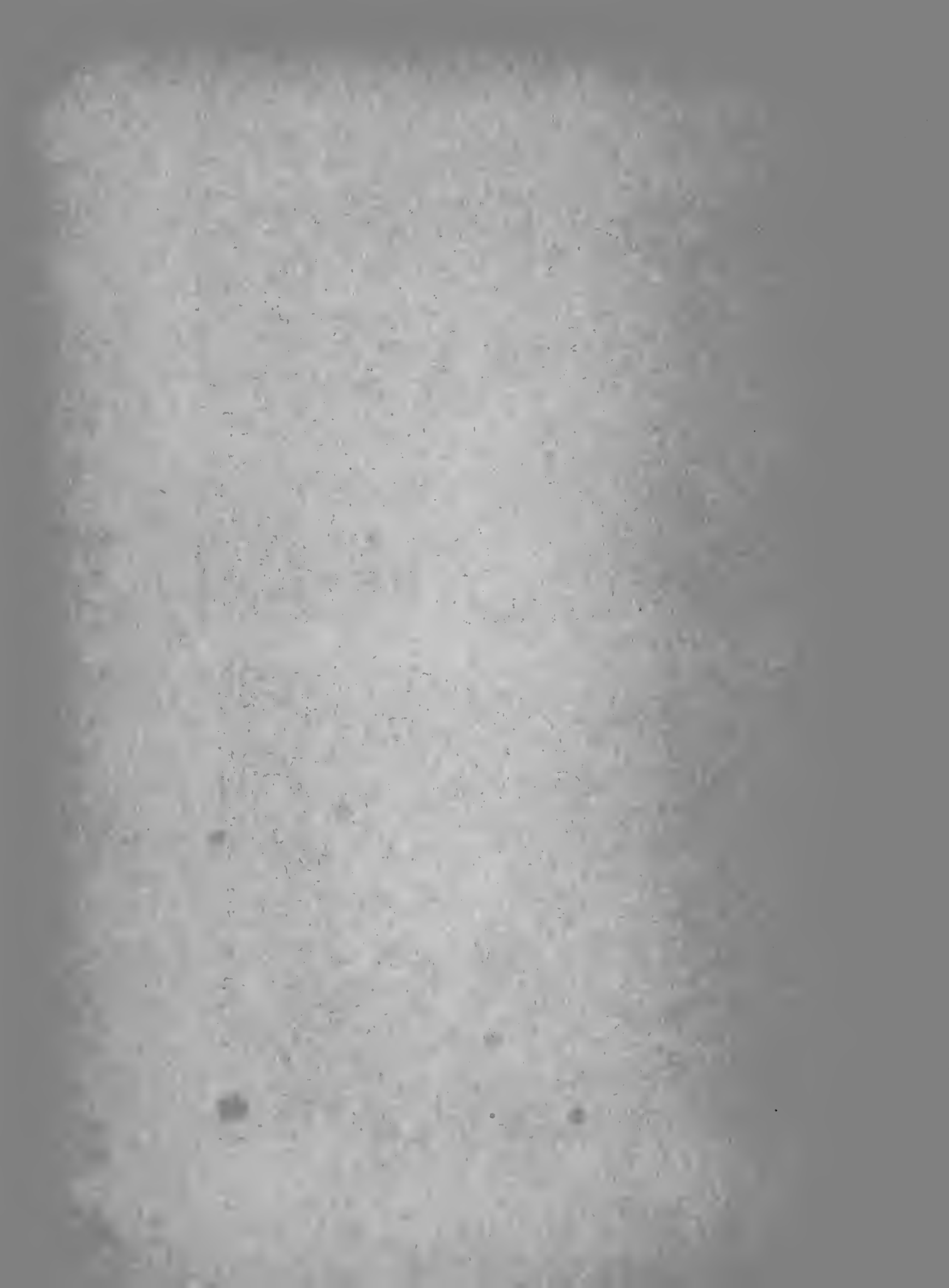



1060



1051

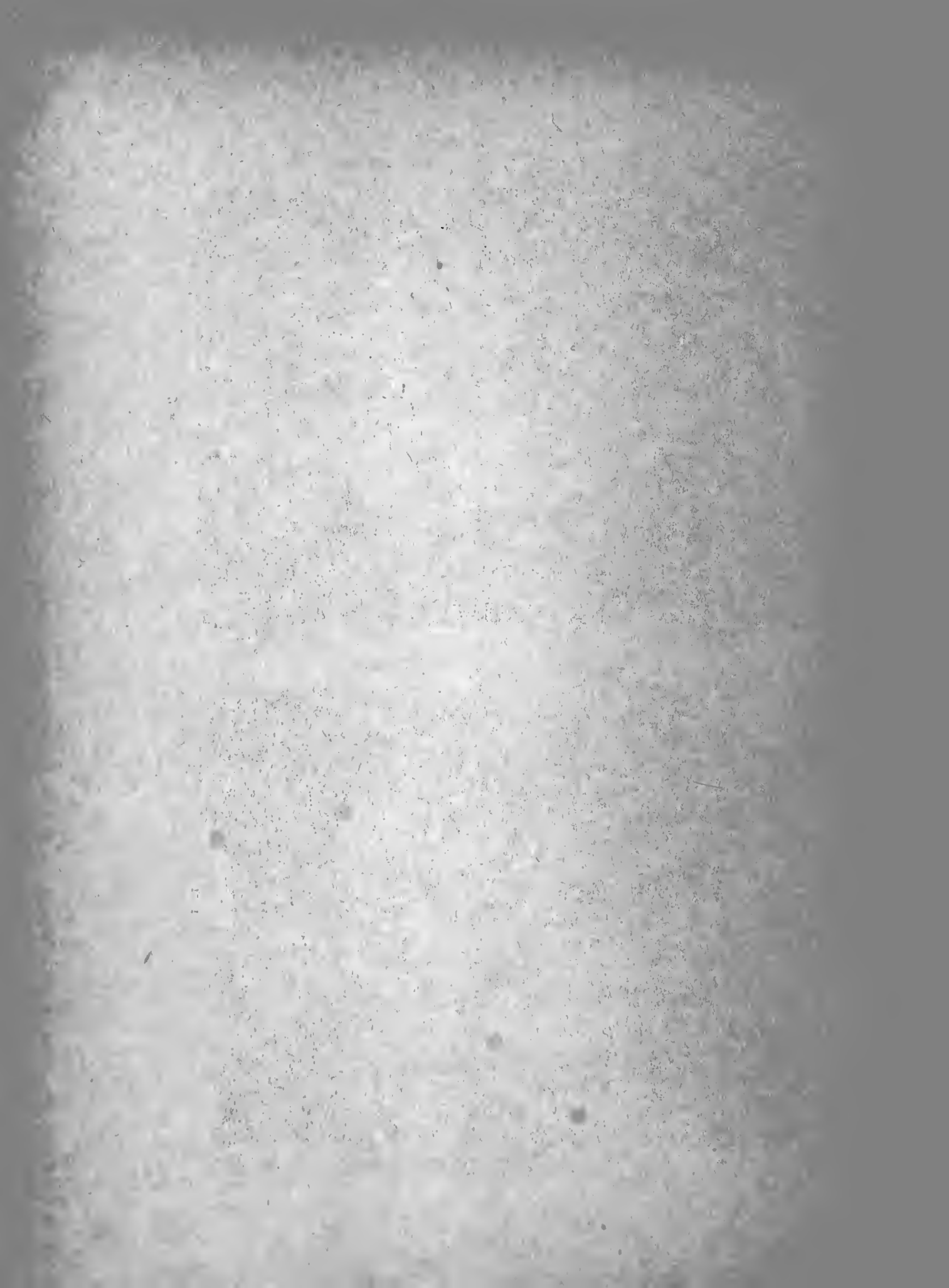



1061

JOH. GG. EDLINGER



1062





1059a



1067
P. DE GREBBER





1063

FLORENTINISCH

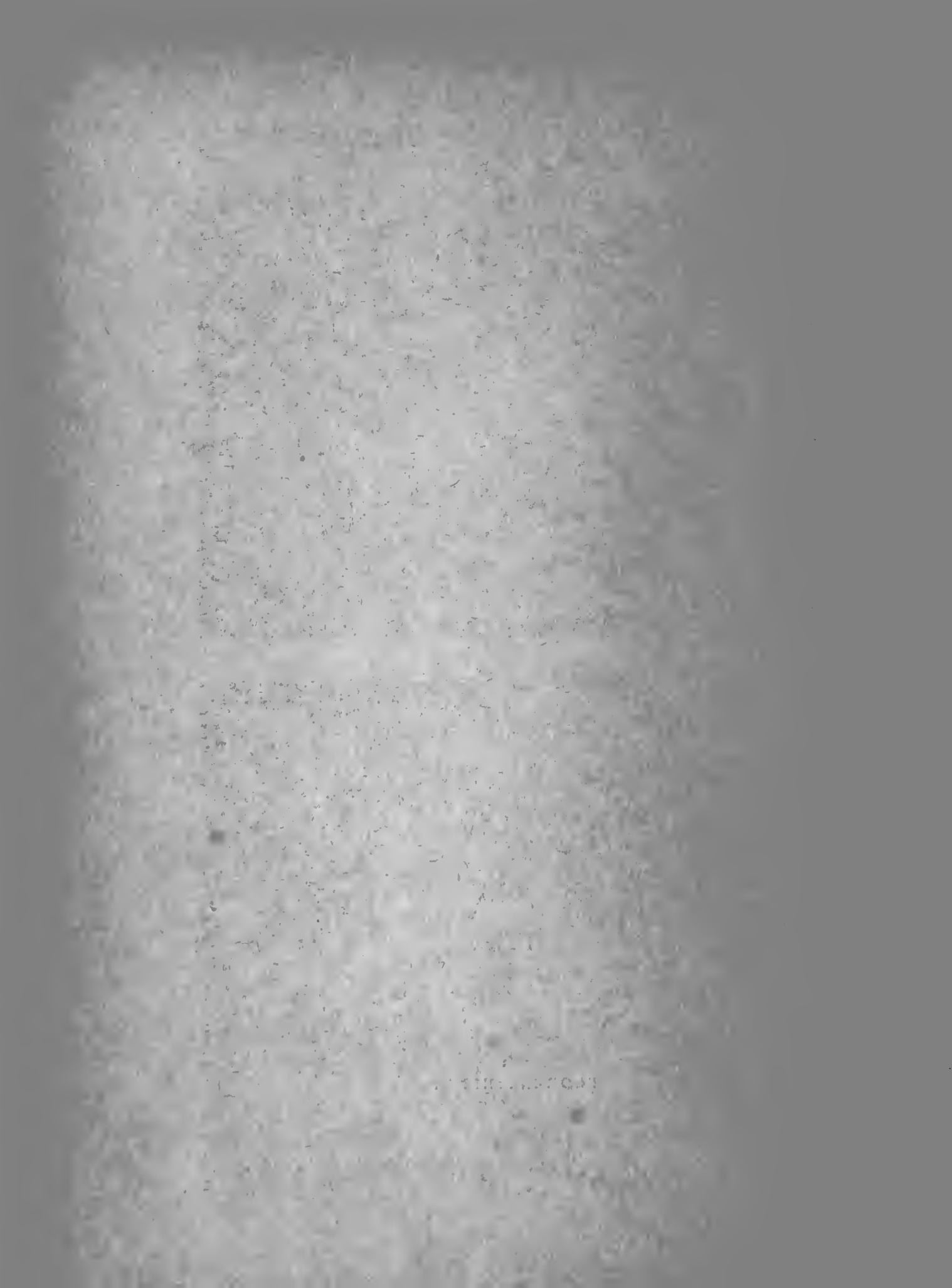



1076



1064



1065

JAN VAN GOYEN

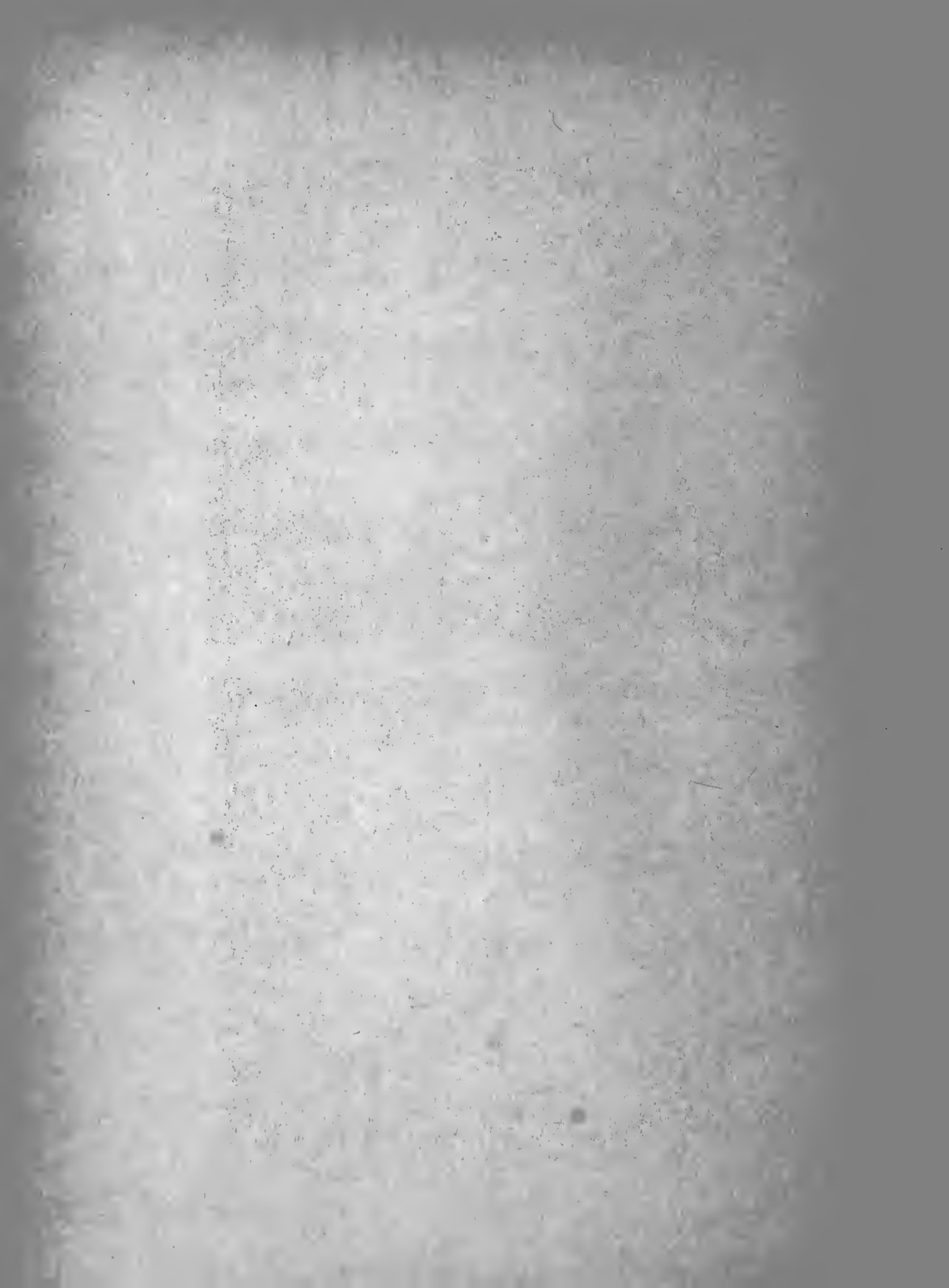



1084

M. VAN MEYTENS



1085

KOPIE NACH J. M. NATTIER





1086



1087

ART DES J. M. NATTIER

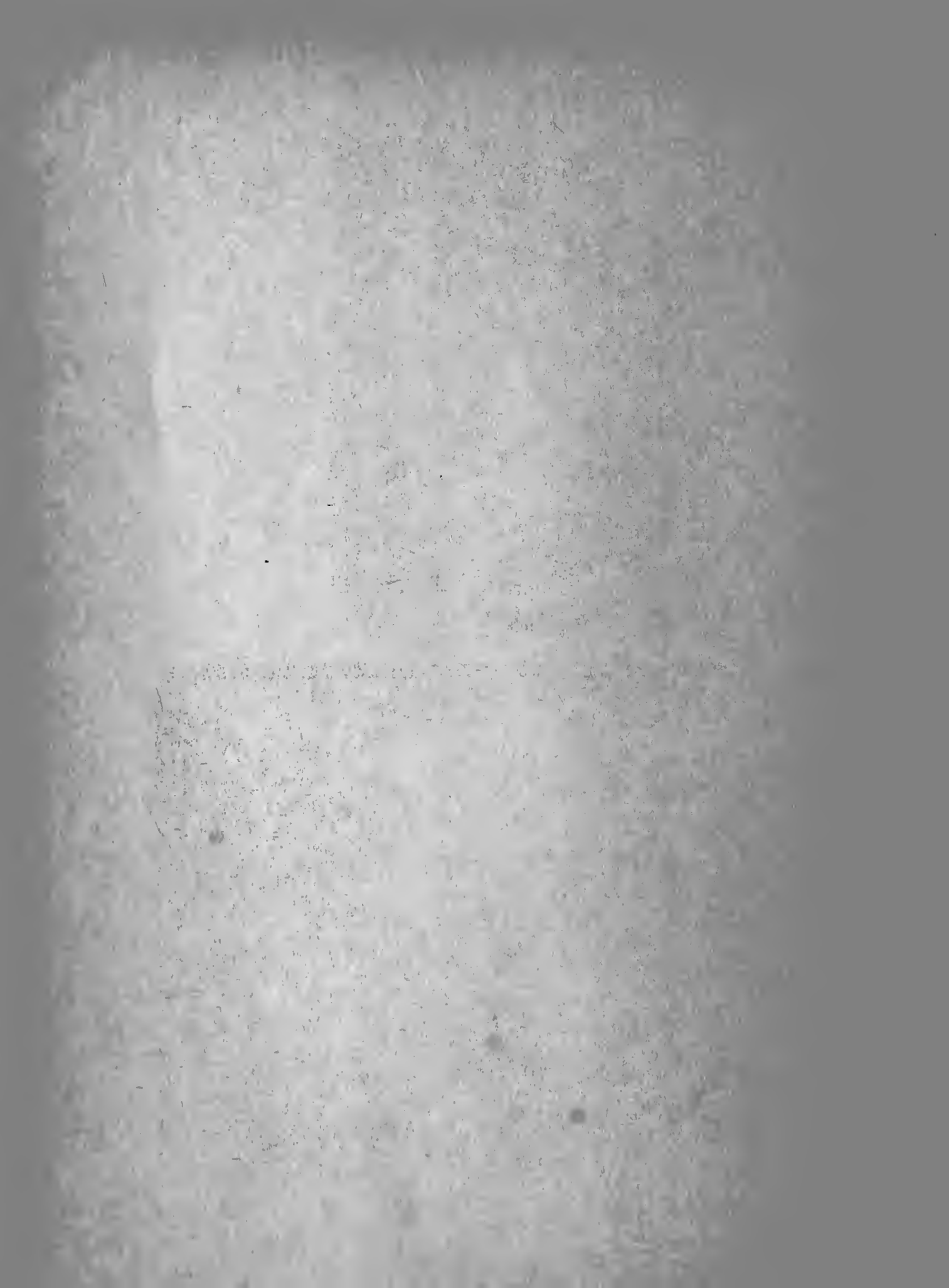



1092 - VENETIANISCH



1088 - L. DE VADDER



1095



1094





1097
ARNOLD BÖCKLIN



1098

FRANS COURTENS





1102
A. VON KELLER





1105

FRANZ VON LENBACH





1106

FRANZ VON LENBACH



1107
HANS VON MAKART

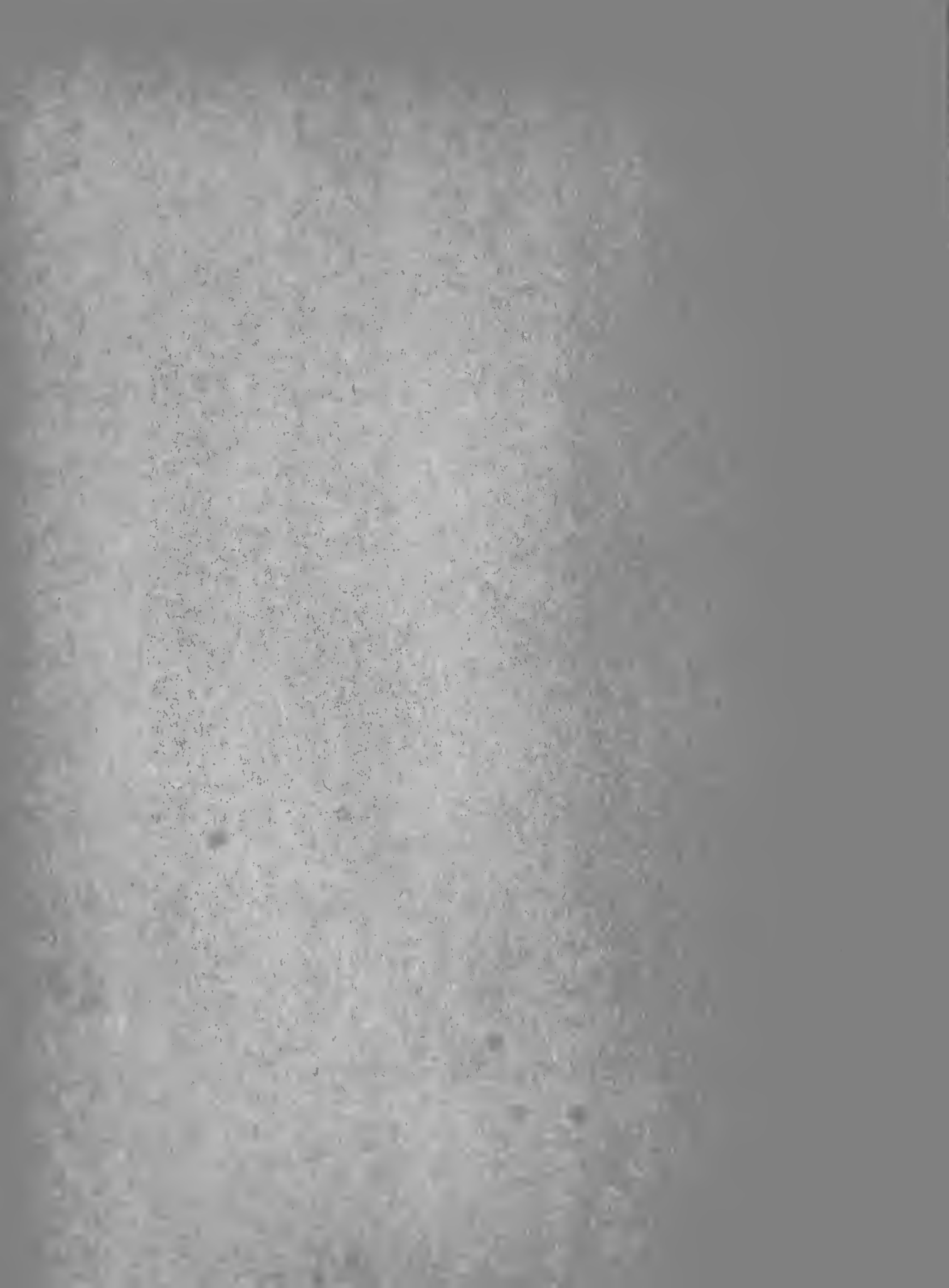

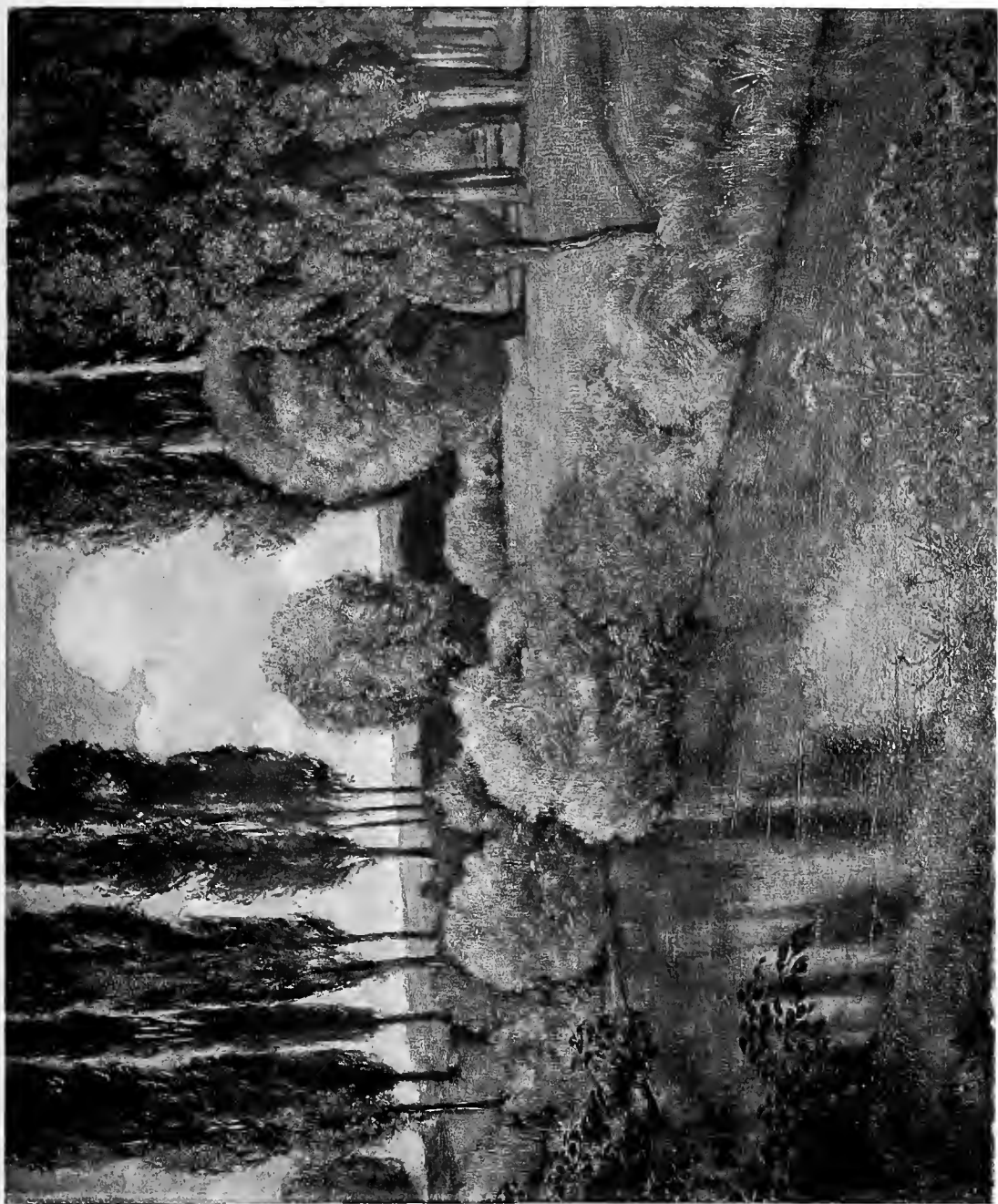

1113
HANS THOMA



1114
HANS THOMA

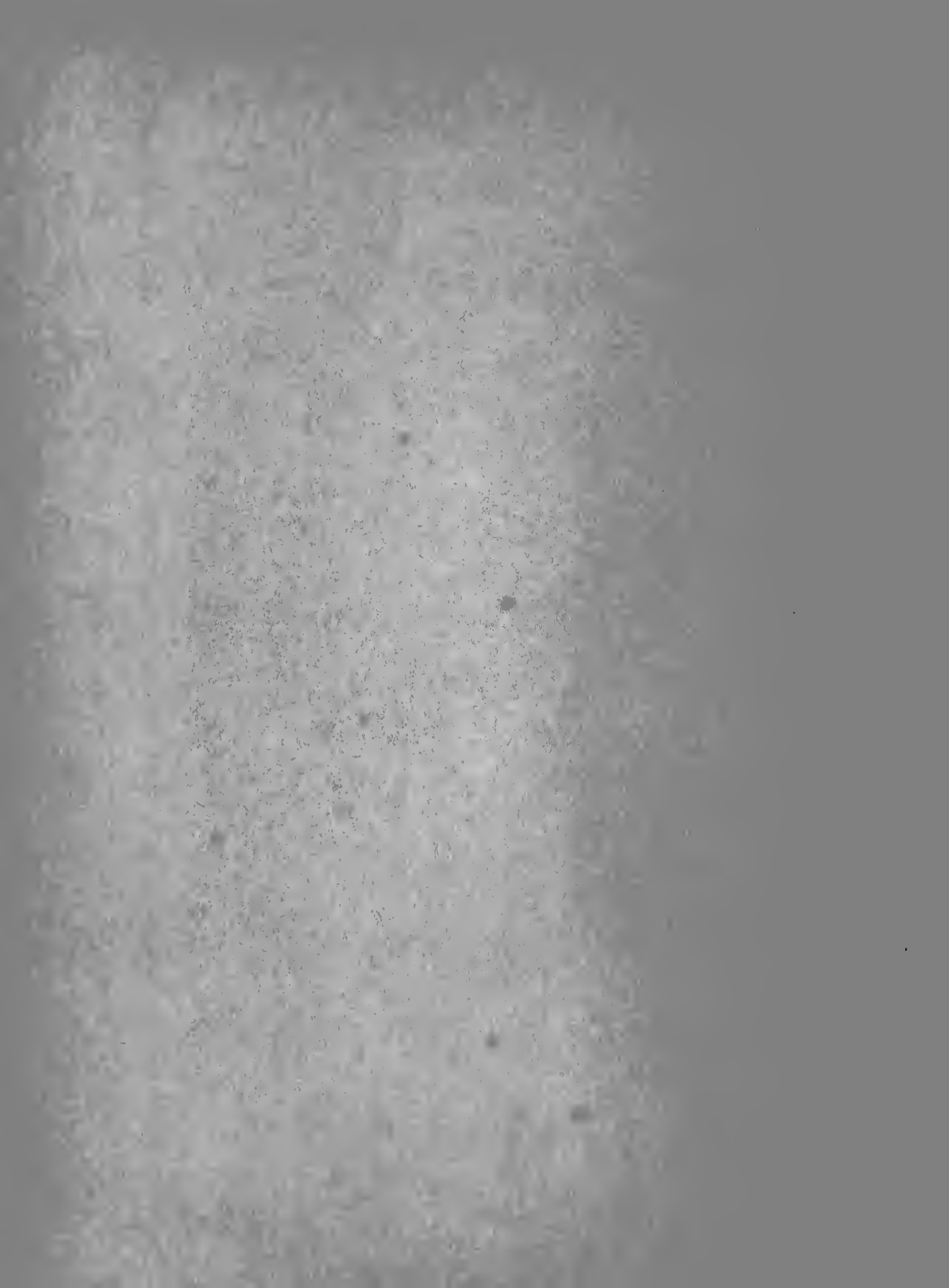



1115

HANS THOMA

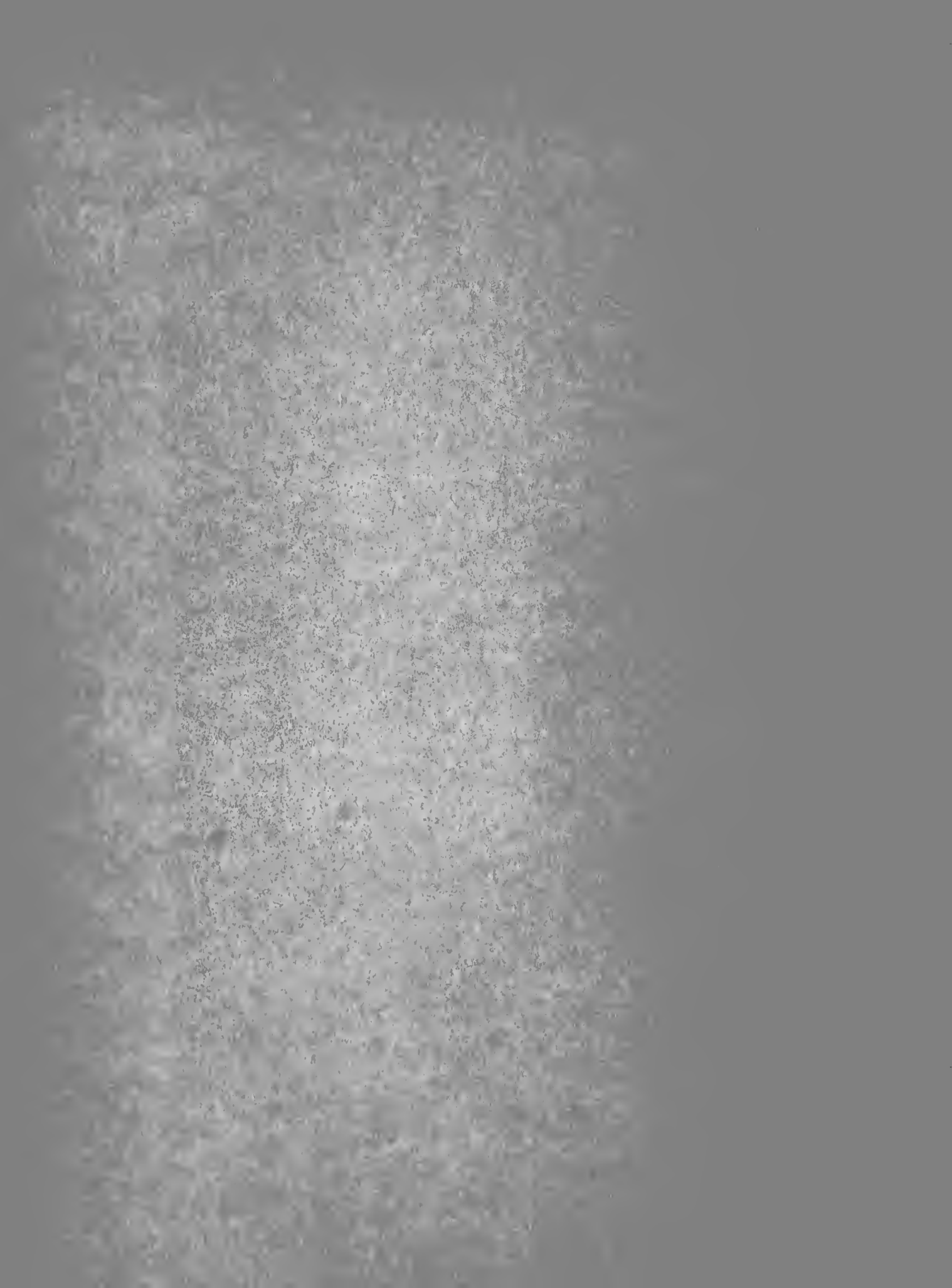



1144

1195

1144



1183

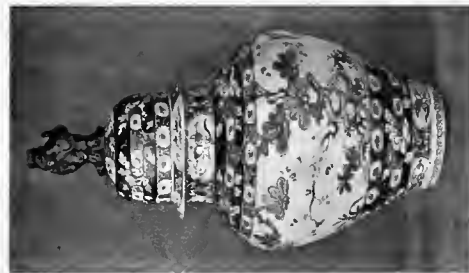

1176



1200

1179

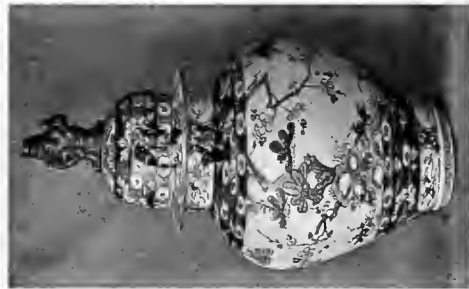

1176



1177



1220



1220

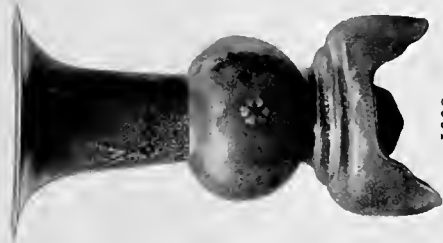

1220



1215



1214



1215





1237

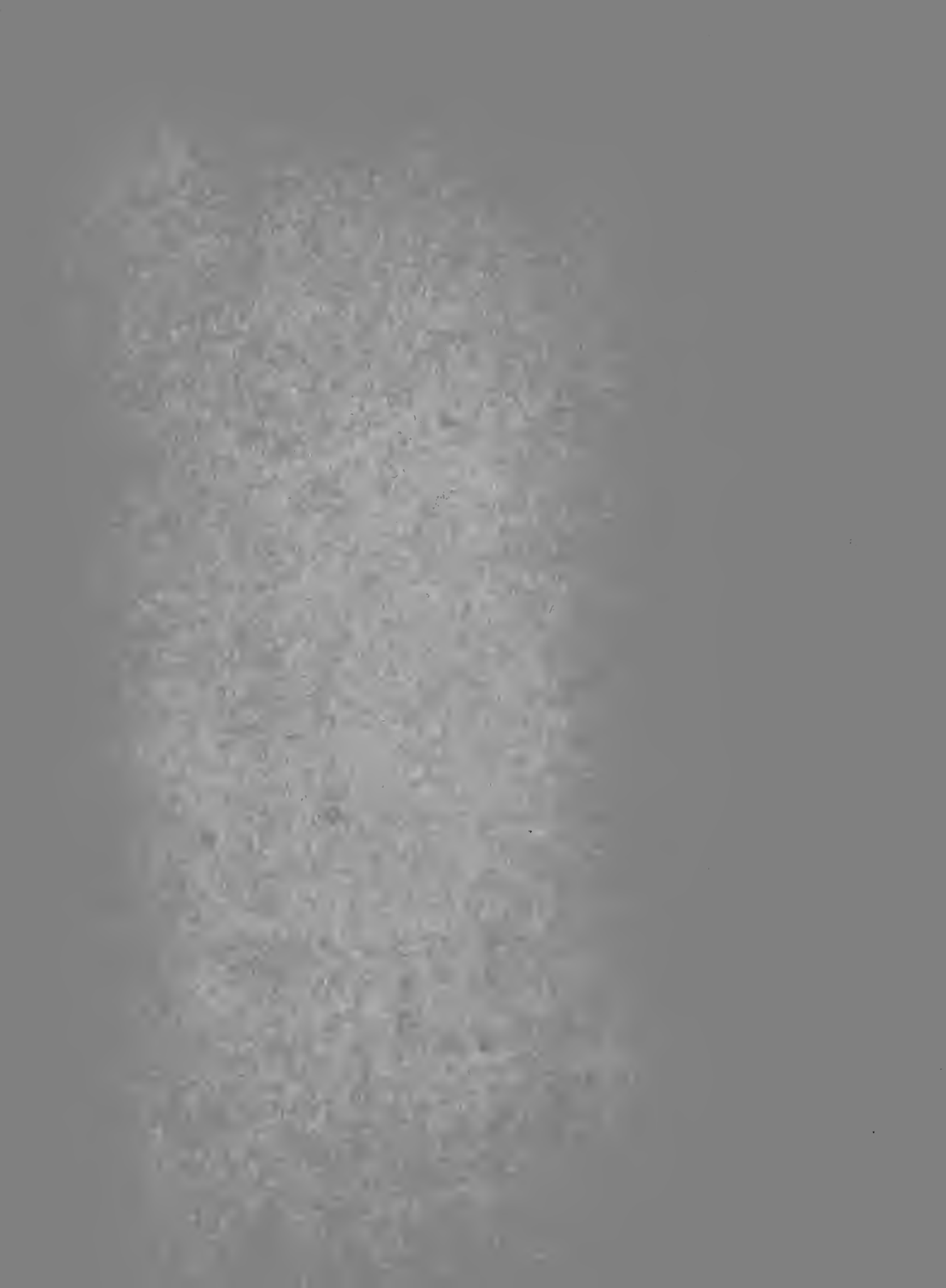



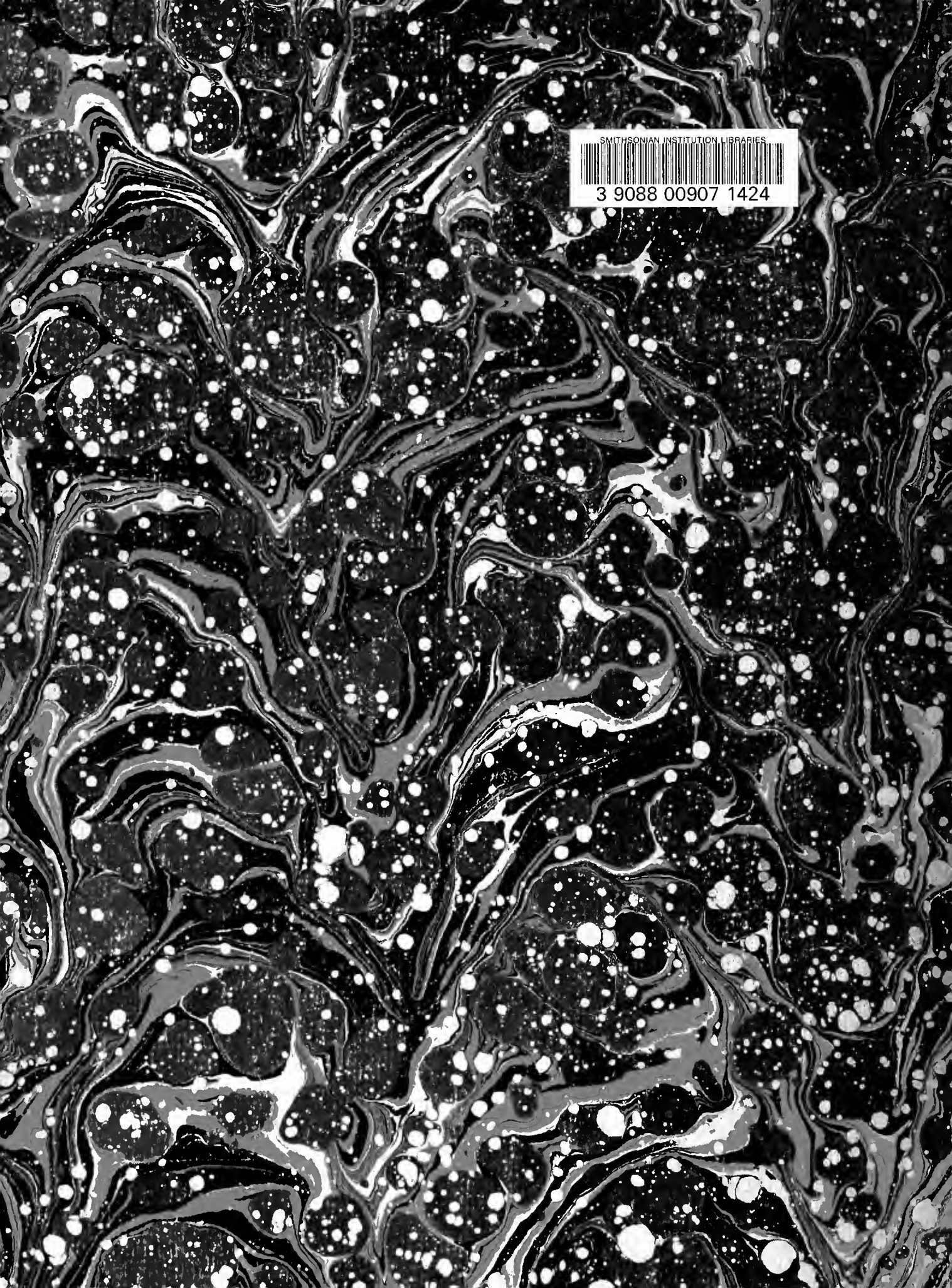

SMITHSONIAN INSTITUTION LIBRARIES



3 9088 00907 1424