

APRIL, 1977

profile

LENOIR-RHYNE MAGAZINE



PROPOSED CATAWBA VALLEY AND ALUMNI CAMPAIGN

Story Inside

IN THIS ISSUE...

	PAGE
The Greater Catawba Valley and Alumni Campaign	3
Development Up-Date	6
Alumni Views	8
1976 Voluntary Giving Honor Rolls	9
Class Notes	21
Admissions Report — Future Alumni?	23
General College News	24
Special Events	26
Sports	27

PROFILE '77

College Administrative Directory

President..... Dr. Albert B. Anderson
Asst. to the President Jeff Norris
Associate Dean Dr. Grant T. Hammond
Director of Development. . . Dr. R. Paul Kercher
Business Manager..... Harry S. Livengood

Volume 28 Number 2

April 1977

Publisher

Clarence L. Pugh

Editor

John F. Hall

Class Notes Editor

Evelyn Carswell

Special Photography

Bruce Sheeks

Published five times a year (February, April, July, September, November) by Lenoir-Rhyne College. Second class postage paid at Hickory, N.C. 28601.

\$4 Million Needed to Complete 'Strategy'

\$1 MILLION SOUGHT IN ALUMNI SUPPORT

Lenoir-Rhyne College alumni have been asked to play an important role in the largest single program of advance ever undertaken by the college. A goal of \$1 million, or approximately one-fourth of the remaining needs of the Strategy for the Seventies program, was recently approved by the Alumni Board of Directors.

The Strategy for the Seventies is the plan of academic program and physical plant development which incorporates an adjusted fund-raising goal of \$12 million for the years 1970-79. Approximately \$8 million has been secured through the first seven years of this period, and the total cost of meeting remaining needs is estimated at \$4,170,000.

Estimate of Costs to Fulfill the Remaining Strategy for the Seventies Objectives	
Facilities	
Shuford Physical Education Center	\$800,000
Learning Resources Center Addition	800,000
Campus Development	<u>325,000</u>
	\$ 1,925,000
Endowment	
Faculty Development	\$250,000
Hearing Impaired Program	250,000
Merit Scholarships	250,000
Business Administration Program	250,000
Professorship in Business Administration	500,000
P. E. Center Maintenance	<u>250,000</u>
	\$ 1,750,000
Operations	
Loyalty Fund 1977-1979	<u>\$495,000</u>
	\$ 495,000
Total need to be sought through the proposed Greater Catawba Valley and Alumni Campaign	
	<u>\$ 4,170,000</u>

The Strategy for the Seventies program has been successful through its first seven years. The fulfillment of the remaining needs of the long-range development program is the immediate challenge in the concluding three years of the decade. When these needs are met, the college will have completed one of the most significant programs in its long history.

A Board of Trustees — authorized study is presently underway to determine whether there is a base of leadership support to develop a major campaign and to determine the goal level for the campaign program. The Board has secured the services of Ward, Dreshman and Reinhardt, Inc., of Columbus, Ohio, to conduct the "feasibility plus" study and develop a campaign by the end of July.

The proposed campaign is visualized as being an intensive and extensive effort among all support constituencies within the six contiguous counties of the Greater Catawba Valley, as well as all alumni throughout the U.S.

The Loyalty Fund which alumni conduct each year in support of current operations of the college will be incorporated in the proposed campaign and projected over a three-year period of pledge support. Nearly half a million dollars will be sought for this vital area of alumni support.

Alumni will also be challenged to raise an additional half million dollars to help meet other needs. These needs are illustrated in the following inventory of needs.

INVENTORY OF NEEDS (Thumbnail Description)

Completion of Shuford Physical Education Center...	\$ 800,000
Addition to Shuford Memorial Gymnasium will include classrooms, office space, men's and women's locker facilities, handball courts, a physical education gymnasium and an olympic swimming pool.	
Learning Resources Center	800,000
A two-story addition to the library to unify and centralize campus services, facilities, learning resources, equipment and material to provide a more efficient and fruitful learning experience. The facility will include TV/radio studio, audio and control room, 2 graphics laboratories, 3 photographic darkrooms, 1 equipment pool, repair shop, offices, rest-rooms, service rooms and space for the academic computer, curriculum lab, language lab, and printing services.	
Professorship - Business Administration	500,000
Endowment established to enable the college to employ a faculty member with an earned doctorate. Competition for persons holding doctorates in the business field is keen. To meet comparable salaries as commanded in industry makes it mandatory that a means of meeting this challenge is provided.	
Loyalty Fund for Operations 1977-1979	495,000
Loyalty Fund needs over the next three years are incorporated into the capital program to benefit from the intensive effort to be developed in the campaign.	
Campus Development	325,000
Includes construction of a greenhouse and elevator to complete decade needs of the Biology Department; additional lighting, and parking facilities, and an energy study and conversion.	
Faculty Development	250,000
Establish an endowment to increase the number of annual awards to faculty through the sabbatical leave program for enrichment and self-renewal.	
Student Merit Scholarships	250,000
Establish an endowment to increase financial aid grants to students based on merit rather than need in order to inspire academic enthusiasm and excellence in the student body.	
Hearing Impaired Program	250,000
Establish an endowment to employ additional staff persons with expertise in the area of the multi-handicapped; provide scholarship aid to students in special education; help establish on-campus library resources for students; provide travel funds for faculty and students to sites of hearing-impaired specialization; and purchase of equipment for use on campus that is particular to the needs of the hearing impaired program.	
Business Administration Program	250,000
Establish an endowment to assist in broadening and strengthening the Business Administration program to include visiting lecturers, computer sciences, and expanded internship program with local manufacturing and merchandising concerns.	
P. E. Center Maintenance	250,000
Establish an endowment to assist with the additional operating and maintenance costs inherent in the construction of the Shuford Physical Education Center addition to the Shuford Memorial Gymnasium.	

Donors who pledge to the Greater Catawba Valley and Alumni Campaign over a three-year period will not be contacted for a pledge to Loyalty Fund again in this decade.

It is hoped that every alumni contributor to past Loyalty Fund efforts will plan their gifts at an unprecedented level to help assure the achievement of the \$1 million alumni goal and in turn the realization of the \$4,170,000 total college need.

The approach to be developed among alumni is to secure leadership enlistments in every community of the U.S. with a concentration of five or more alumni.

North Carolina with the largest concentration of alumni is being organized into three separate areas which will ultimately reach into 127 communities and provide opportunity for more than 10,000 alumni to be reached in the campaign program.

Twenty-two additional states will also be organized which will bring another 2,500 alumni into the campaign projection.

It is estimated that more than 2,000 alumni will participate as leaders in the campaign.

The success of the alumni phase of this major campaign will depend upon the willingness of all alumni throughout the country to serve in these important leadership roles in the developing campaign structure.

Contacts are being initiated among alumni and as you are contacted, your active involvement and participation will be vital to the success of the college's efforts.

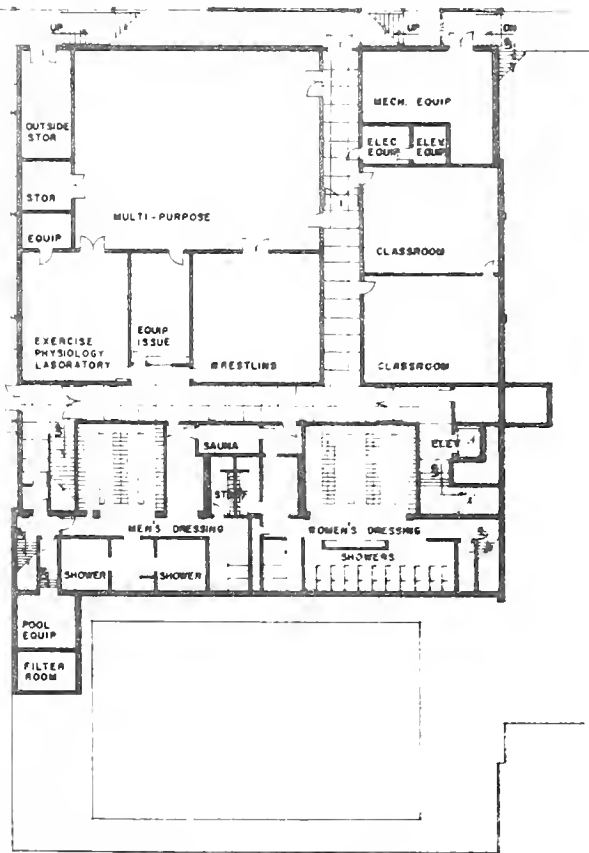

GROUND FLOOR PLAN

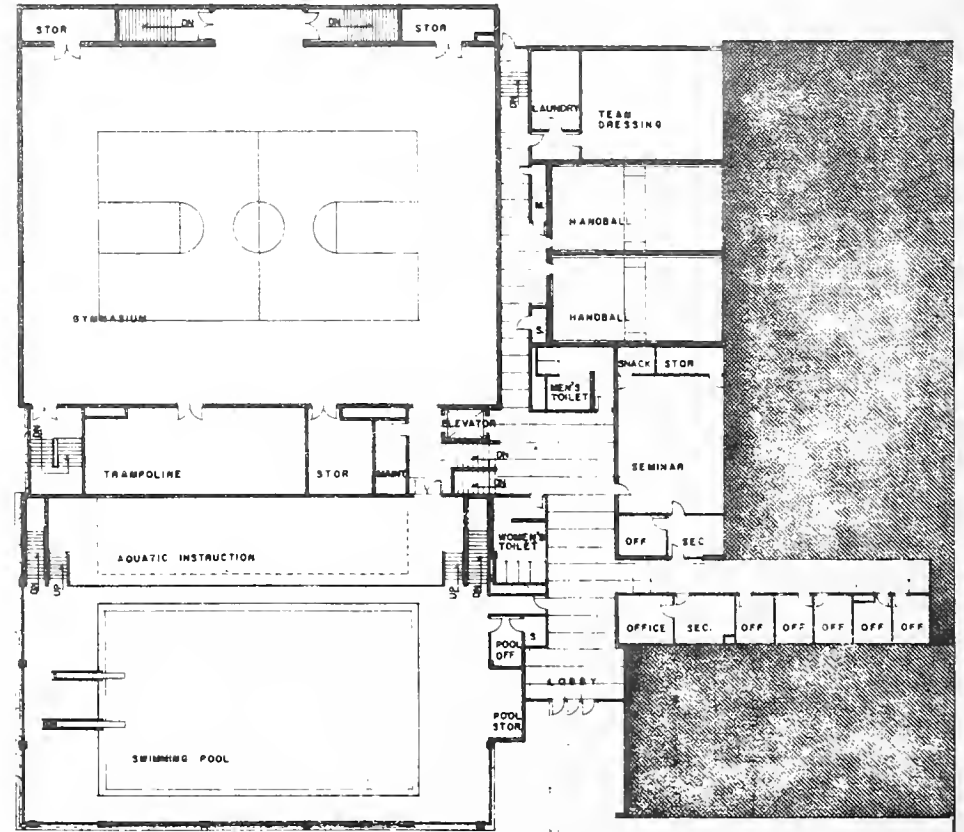

FIRST FLOOR PLAN

Pictured are floor plans for the proposed physical education addition to Shuford Memorial Gymnasium. An artist's conception of the exterior of the building is featured on the front cover of this magazine. The physical education addition is projected as a high-priority need in fulfilling the Strategy for the Seventies program.

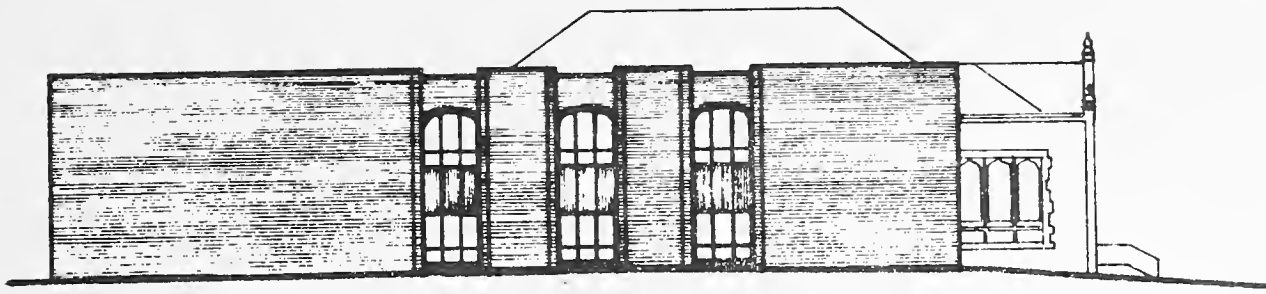

NORTHEAST ELEVATION

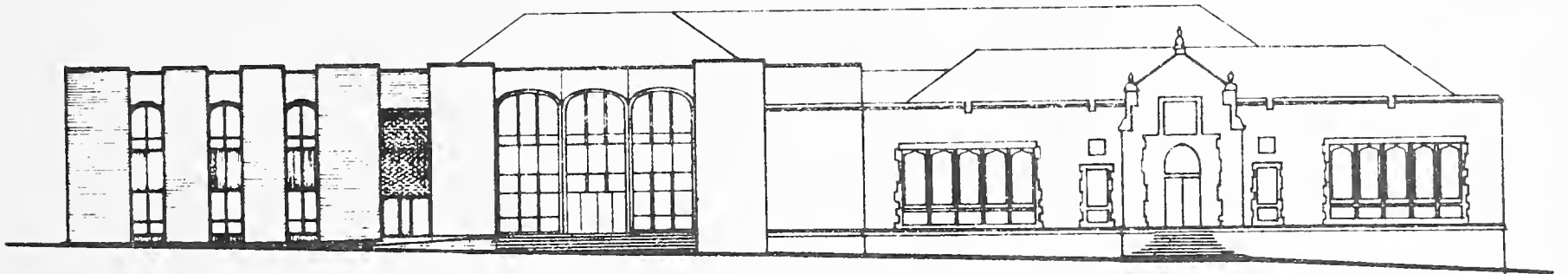

NORTHWEST ELEVATION

A design which complements the existing Lenoir-Rhyne library is planned for the proposed Learning Resource Center. The Center is a projected capital need to complete the Strategy for the Seventies

SEEKING YOUR SUPPORT



Mrs. Elsie B. Deaton '35, left, and Mr. Charles D. Dixon, both of Hickory, will be seeking your support as plans progress for the proposed Greater Catawba Valley and Alumni Campaign. Mrs. Deaton is chairman of the alumni phase, while Dixon has been named general chairman of the overall drive.



Dr. R. Paul Kercher
Director of Development

Development Up-Date

A FIRST IN OUR HISTORY

Total gifts to Lenoir-Rhyne College in 1976 from all sources amounted to \$1,071,894 — up \$92,685 from 1975. This is the first time in our history that gift support has exceeded the million dollar mark in any given calendar year.

A summary of the sources of this support begins on page nine.

STRATEGY FOR THE SEVENTIES

Total funds received in cash or pledges in the Strategy for the Seventies program now stands at \$8,112,840 — up from \$5,200,000 one year ago. The revised goal of the Strategy program is \$12,000,000 for current operations, buildings and endowment by December 31, 1979. The Strategy for the Seventies is a comprehensive, decade-long plan aimed at strengthening the academic and instructional program of the college, renovating and updating the physical plant, providing new buildings and facilities, and adding substantially to the endowment.

SYNOD CAMPAIGN EXCEEDS BASIC AND ADVANCE GOALS

The Lenoir-Rhyne College Forward Together Campaign among the 207 congregations of the North Carolina Synod of the Lutheran Church in America now stands at \$1,600,000 in pledges and commitments. This amount exceeds the basic goal of \$1,200,000 and the advance goal of

\$1,500,000. The challenge goal is \$2,000,000. The intensive phase of the campaign ended March 31, but additional field work and follow-up will continue through the 33-month pledge payout period, April 1, 1977 - December 31, 1979.

Forward Together funds will provide a new classroom building, the renovation of the Rhyne classroom building and additional endowment.



Dr. Walter T. Nau

DR. WALTER T. NAU

Dr. Walter T. Nau, a professor emeritus of Lenoir-Rhyne, has been engaged as Campaign Progress Director for the Forward Together Campaign.

A long-time Hickory resident, Dr. Nau was an active member of the Lenoir-Rhyne faculty from 1945-1974. He taught French and German and chaired the department. Before joining the college faculty, he was an instructor at Duke University.

Dr. Nau holds a bachelor of arts degree from Guilford College, as well

as master of arts and doctor of philosophy degrees from Duke. Also a graduate of Concordia Seminary, he has been a Lutheran clergyman for many years. He has served parishes in Virginia, Illinois and North Carolina, the last being St. Mark's Lutheran Church in China Grove.

Dr. Nau has distinguished himself in many different fields. He has served as chairman of the Hickory City School Board and a district governor of Rotary International. He is currently president of the Western Piedmont Symphony Society and chairman of the State Continuing Education Committee for Mental Health Services.

We are pleased to have Dr. Nau join our development staff for the vital work of the campaign's follow-up phase.

DEVELOPMENT BOARD MARKS TENTH ANNIVERSARY

The Spring Development Board meeting, set for Saturday, April 30, on the campus, will mark the tenth anniversary of the founding of the Board in 1967. The principal business of the meeting will be the consideration of the restructuring plan whereby the Board would be organized into four permanent committees — Human Resources, Constituency Services, Development Program and Student Concerns.

Chairing the 35-member Board is Dr. George P. Hager of Chapel Hill; vice-chairman is Harley F. Shuford Sr. of Hickory.

THE PROPOSED GREATER CATAWBA VALLEY & ALUMNI CAMPAIGN

Lenoir-Rhyne College is now in the midst of the feasibility phase of a proposed Catawba Valley and Alumni capital funds campaign. The fund-

raising firm of Ward, Dreshman & Reinhardt of Worthington, Ohio and New York City was engaged by the Campaign Steering Committee of the Strategy for the Seventies and the Executive Committee of the Board of Trustees to do the study. The director of the feasibility phase is Mr. William S. Ralston of Staunton, Virginia, who began his work at Lenoir-Rhyne on March 7.

The feasibility phase incorporates an added dimension called "Feasibility Plus" which includes the enlistment of top community leaders and solicitation of pledges for the campaign from selected major donor prospects to establish our fund raising potential. It is hoped by the end of the "Feasibility Plus" period, toward the end of April, that leadership and gift commitments will be such that a campaign can be projected at a goal level which will assure that the balance needed for the full cost of the proposed Shuford Physical Education Center at an estimated total cost of \$2,200,000 can be underwritten.

Also, at the conclusion of the "Feasibility Plus" period, the Campaign Executive Committee will, with representatives of Ward, Dreshman & Reinhardt, determine whether there is support for a full-fledged Greater Catawba Valley and Alumni Campaign and, if so, what the objectives and the overall goal should be.

The proposed campaign, which would also incorporate the Alumni Association and all living alumni into their first capital funds campaign in this decade, will be the final campaign in the Strategy for the Seventies program; it is designed to complete the objectives set at the beginning of the Strategy for the Seventies program in 1969.

NEW ENDOWMENT FUNDS

Dr. F. L. Conrad '16, through a gift in the Forward Together campaign, has established the Flavius Leslie and Mary Huffman Conrad Scholarship Fund. The fund will be endowed ultimately by a will bequest which has already been arranged. An alumnus of Lenoir-Rhyne, as was his wife, the late Mary Huffman Conrad '16, Dr. Conrad is an honorary chairperson of the Forward Together Campaign for which he has made numerous visits over the past six

April 1977

months across the synod. Dr. Conrad, now residing at Kure Beach, was president of the N.C. Synod, 1949-1962.

Mr. & Mrs. C. C. Graham, long-time members of St. Mark's Church, China Grove, have established the Cecil C. and Beulah Linn Graham Scholarship Endowment Fund through the Forward Together campaign with an initial gift of \$10,000. The fund will be supplemented by additional gifts from the Grahams and ultimately through a will bequest which has already been arranged. The annual income from the fund will be awarded to pre-theology students at Lenoir-Rhyne planning to enter the Christian ministry.

Miss Suzanne Farrell, a 1972 Lenoir-Rhyne College graduate now employed by the Maryland Institute of Emergency Medicine, has established an endowment fund to be used for strengthening the college nursing department.

The fund has been set up in honor of Dr. Frances M. Farthing, chairman of the Lenoir-Rhyne nursing department, and in memory of Miss Louise Clark, former Director of Nursing at Grace Hospital in Morganton. Miss Farrell had both Dr. Farthing and Miss Clark as nursing instructors at Lenoir-Rhyne.

Miss Farrell is a native of Durham, where her parents, Mr. & Mrs. L. S. Farrell, still reside.

The Lenoir-Rhyne College Department of Nursing Endowment Fund may be added to by interested persons at any time. It may be named as the beneficiary in wills or used appropriately as a memorial fund.

Dr. Voldemars T. Bernards, Lenoir-Rhyne professor of Latin, Russian, Greek and German languages (1959-1973), has arranged for a significant bequest in his will for the General Endowment Fund. Now retired and living adjacent to the campus, Dr. Bernards is a native of Latvia. He earned a doctorate in General and Comparative Linguistics from Columbia University and became a naturalized citizen of the U. S. in 1958. Following an amazing career in teaching and Bible translation, he was cited in 1973 as "An Important and Valuable Human Resource of the U.S.A." by the American Bicentennial Research Institute.

DR. J. WHITE IDDINGS

Dr. J. White Iddings '27, who will be retiring May 1 as Institutional Chaplain for the N. C. Synod of the Lutheran Church in America, will be joining the development staff of Lenoir-Rhyne College on June 1. To be employed on a two-thirds basis, Dr. Iddings will devote most of his attention to a deferred giving program within the synod. He will also be available for Forward Together Campaign follow-up work, particularly with congregations whose campaigns are scheduled after June 1.

Dr. Iddings, whose chaplaincy office is at Duke University Medical Center, resides in Durham where he and his wife — the former Pauline Kuhn of Hickory — will continue to live.

Dr. Iddings was born in Rowan County, and was educated at Lenoir-Rhyne and Southern Seminary, receiving an honorary doctorate from Lenoir-Rhyne in 1958.

His last pastorate was First Lutheran, Albemarle, 1965-1977. He was Secretary of the Lenoir-Rhyne Board of Trustees, 1955-1965.

Dr. Iddings is one of the ablest and most respected ministers in the N. C. Synod. We welcome him to his new role with Lenoir-Rhyne.



Dr. J. White Iddings

ALUMNI VIEWS

“Personal Reflections”

by Lois D. Snyder, President
Lenoir-Rhyne College Alumni Association



Lois Snyder '53

To say that this has been a busy year would be a gross understatement! But you should know that any time I have spent during the year working in behalf of Lenoir-Rhyne College has been pure pleasure. It is very difficult for me to adequately express my deep gratitude for having had the honor of serving as the first woman president of the Alumni Association. I have been in touch with people at the College and alumni from through-out the nation on a rather regular basis. I am beginning to think of the campus as my second home — I'm there so often. I feel such a part of the family and fellowship of life on campus that I truly am going to miss being so closely involved. Thank you for having the faith in me and for electing me as your president.

Before I bring you up-to-date on my activities on your behalf, I would be remiss if I did not express my very special thank to Clarence Pugh, Evelyn Carswell and the rest of the Alumni Office staff for the way they have supported me and the Association committees this year. They have gently reminded me of things I have forgotten to do and we truly appreciate the way they have been available during extremely busy times. Thank you, Alumni Office, for your great support!

DR. ALBERT B. ANDERSON—LENOIR-RHYNE'S EIGHTH PRESIDENT—It was truly a thrill for me to have had the pleasure of representing the alumni on the search committee that selected Dr. Anderson as our eighth president. I think we did a good job and we're confident that the entire Anderson family is winning its way into the hearts of the alumni and the entire college constituency. Let's continue to give our president all the support he needs to lead our alma mater!

LOYALTY FUND '76 & '77 — We congratulate John Yoder for providing the leadership that enabled the Loyalty Fund to reach the second highest dollar total in the history of Lenoir-Rhyne! (The details covering this campaign are within the pages of this issue of PROFILE, so we won't elaborate here.) Thanks, John to you

and your leadership teams!

Mrs. Elsie Deaton has chaired several meetings in preparation for her campaign and with the exciting opportunity that is before us, as alumni, to assist the College in fulfilling the needs for the remainder of the decade, we look forward to her leadership! Elsie always does a good job in everything she undertakes!

CENTURY CLUB DINNER-DANCE — Valerie and Charles Deal of Hickory served as co-chairman of the seventh annual held at Lake Hickory County Club on April 1. There were 173 paid reservations and the dance was a tremendous success! Vee is so organized that, as usual, everything went off without a hitch.

SENIOR-ALUMNI BANQUET — Mrs. Helgi Shuford and Mrs. Anne Guthrie have things lined up for this May 10 event which will also be held at Lake Hickory Country Club. We're all looking forward to the evening and we appreciate the work of these gals and the seniors in making this a very nice and memorable occasion.

THE GRADUATE magazine, a publication designed to assist seniors upon leaving college, has been distributed again this year by the Association. The book is full of great ideas for 'starting over' again — this time in the world of 'making a living'!

ALUMNI CHAPTER — This has been one of the better years for chapter meetings and expansion — thanks to Mrs. Nancy Skinner! In response to my request for chapters to be formed in the greater Hickory area, (we've never had them before), she, Clarence and I met with alumni from some six area counties and, from the latest reports, it looks as if we will have chapters formed in some of these areas by the end of May. Great!

In addition, it was great that Florida chapters met in late March for the first time in some five or six years! We are grateful to Director of Development, Dr. R. Paul Kercher, for his combining these meetings with his business trip to the annual CASE Conference held in Orlando. From the

reports, these were among the best meetings these areas have ever had! If your area hasn't had a meeting recently, contact your local chapter president or get in touch with the alumni office and express your interest and/or concern.

TOURS — I wasn't able to make the trip to Russia in November, however, my son, Steve and his grandparents, had a marvelous time! They were among some fifty (50) alumni and friends who were part of some 180 'charterees' on that particular trip! Everything went well and we're happy that Lenoir-Rhyne alumni can take advantage of low-cost travel programs. Mark your calendar — July 29-August 13 — tentative plans are for a trip to Munich-Vienna-Budapest. By the time you read this, you may have already received the details! Strong interest in these programs will insure a continuation of opportunities!

ALUMNI DIRECTORY — I am very happy that this very special project, while started last year, under Jay Harbinson's administration, was completed in such fine fashion. I've actually heard of alumni staying up all night to catch up on their classmates' whereabouts! It certainly makes for great reading and if you didn't reserve a copy, it may not be too late. Contact the alumni office!

ALUMNI APPRECIATION DAY — Mrs. Anne Guthrie and Mrs. Jean Lineberger are co-chairing this committee and are fast at work to make May 21 a memorable day for all of us! In addition to a 'full' day of special opportunities for fellowship, they have even promised to try to make the program at the banquet "short and sweet". It looks like a great day — watch your mail for the details!

Again, thank you for all your faith in this woman, for your support and confidence in any program I have tried to start. It's been a busy and great year. I will always remember my presidency with pride and with humility.

Let's hope that I will see all of you on Saturday, May 21 — I'll thank you personally!!!

SUMMARY OF TOTAL GIFTS LENOIR-RHYNE COLLEGE 1976

Gifts from Bequests	\$	203,125.10
Challenge Fund, Proposed Physical Education Center ..		52,445.00
Endowment and Building Funds		234,064.69
Current Funds - Unrestricted		6,017.98
Current Funds - Restricted		384,787.36
Advance Gifts, Forward Together Campaign		26,572.96
Loyalty Fund	\$	164,466.93
TOTAL		\$ 1,071,480.02



GIFTS FROM BEQUESTS**\$ 203,125.10**

Estates of:

Mrs. Mildred H. Deal
Judge Oscar O. EfirdHal D. & Flossie G. Frye
Mr. Lawrence Throneburg

Myra Alice Yount

CHALLENGE FUND**NEW PHYSICAL EDUCATION CENTER****\$ 52,445.00**Armstrong Ford, Inc.
Bank of Granite
Barringer & Gaither, Inc.
Mr. & Mrs. Paul B. Beatty
Dr. & Mrs. Ira E. Bell
Blackwelder Oil Company
Mr. & Mrs. Luther G. Boliek
Dr. & Mrs. Neel H. Bronnenberg
Mrs. Earl N. Carr
Century Furniture Company
Mrs. Neill W. Clark, Jr.
Comfort Chair Company, Inc.
Conover Chair Company, Inc.
Mrs. J. F. Davidson
Mr. Everette L. Dellinger
First Citizens Bank & Trust Company
First Security Company, Inc.
Forest City Tool CompanyMr. & Mrs. Russell K. Frye
G. & H. Hosiery Mill
Mr. Alex George
Mr. & Mrs. Lee George
Dr. Leland Kirk Glenn
Dr. Richard M. Griffin
Drs. Richard & Millie P. Hancock
Hickory-Fry Furniture Company, Inc.
Hickory Printing Company, Inc.
Hickory Springs Manufacturing Co. Inc.
Hickory Steel Company
Holly Farms Poultry Industries, Inc.
Jackson Buff Corporation
Lenoir-Rhyne Woman's Club
The Rev. & Mrs. Ernest R. Lineberger
Mr. & Mrs. Lloyd R. Little
Myers-Textiles Fdn., Inc.
Mr. & Mrs. Norman M. NewtonNorth Carolina National Bank
People's Bank - Catawba
Mr. & Mrs. Floyd A. Powell
Mr. Thomas O. Raney
Mr. M. Garnett Saunders
Service Distributing Co., Inc., Albemarle
Dr. & Mrs. Frederick C. Shaw
R. J. Shell & Son, Inc.
Sherrill Upholstering Co., Inc.
Shuford Mills, Inc.
The Spainhour Company
Superior Continental Corporation
Mrs. A. H. Taylor
Mr. & Mrs. Brooks M. Todd
Dr. James D. Whaley
Mrs. Mary Rhoney Wyant**ENDOWMENT & BUILDING FUNDS.....****\$ 234,064.69**Mr. & Mrs. James P. Abee
Miss Aileen Aderholdt
Miss Mabel Aderholdt
American Truetzschler, Inc.
Mr. & Mrs. Robert M. Armfield
Mrs. Becky Barger
Miss Gladys Barger
Mrs. Edna Barringer
Barringer & Gaither, Inc.
Belk-Cline of Meadow Greene
Belk Dept. Store - Albemarle
Belk Dept. Store - Concord
Belk-Yorke & Wadsworth
Mr. & Mrs. Robert G. Bell
Prof. Thomas H. Blackburn
Blackwelder Oil Company
Miss Penelope R. Bost
Dr. & Mrs. Raymond M. Bost
Mrs. William P. Brandon
Miss Mabel Brigman
Mr. & Mrs. Fritz R. Brittain
Mr. Walter E. Brooker
Mr. Karl Broome
Dr. Taft H. Broome
Mr. & Mrs. Charles F. Brown
Mr. & Mrs. Robert E. Bush
Mrs. John H. Burdell
Prof. & Mrs. Douglas W. Burton
Dr. & Mrs. W. G. Byerly
R. P. Caldwell & Co., Inc.
Catawba Valley Investment Co., Inc.
Central Telephone CompanyDr. & Mrs. David Y. P. Chou
Mr. & Mrs. Harold W. Cline
Mrs. Margaret F. Cline
Mrs. E. L. Cloaninger
Mrs. Betty P. Cooke
Mrs. J. F. Davidson
Mrs. Harold G. Deal
Dr. Clyde Deans
Mr. & Mrs. Jim Diamond
Mr. & Mrs. B. W. Dixon
Mr. J. C. Epting
Mr. & Mrs. Hugh H. Ervin
Mr & Mrs. Clyde A. Farris, Jr.
Mr. & Mrs. M. R. Farris
Mr. & Mrs. Billy L. Ferguson
Mr. & Mrs. Floyd M. Ferguson, Jr.
Mr. & Mrs. H. L. Ferguson
Dr. & Mrs. Thomas E. Fitz
Mr. & Mrs. Don Fleming
Mrs. Dorothy Ivey Flowers
Mr. & Mrs. Robert L. Friday
Miss Lucretia Fritz
Drs. Ralph & Libby Gabriel
Mr. Sidney Gates
Dr. Robin F. Gatwood
Mr. & Mrs. R. Walker Geitner
General Dynamics Corp.
Mr. Alex George
Mr. & Mrs. Lee George
Mrs. Lester C. Gifford
Miss Joan E. Glass
Mr. & Mrs. Clyde E. GwinMrs. Florence Hardin
Harris-Teeter Super Markets, Inc.
The Hartford of Charlotte
Mr. & Mrs. E. Harold Hawn
Mr. & Mrs. Samuel M. Hemphill
Hickory Area Piano Teachers Forum
Hickory Music Club
Hickory Tavern Furniture Company
Mr. & Mrs. Drew Horton
Mr. & Mrs. Gordon Hostettler
Ingold Company, Inc.
Mr. Leon S. Ivey
Miss Rebecca Jenkins
Mrs. Kenneth Johnson
Mrs. Louise H. Jones
Mr. Hurshell H. Keener
Mrs. Albert Keiser
Mr. Albert Keiser, Jr.
Mr. & Mrs. W. J. Kemp
Dr. & Mrs. R. Paul Kercher
Dr. & Mrs. Ray A. Killian
Mrs. Kathryn Kuhn & Family
Capt. & Mrs. H. C. Lauerman
The Rev. & Mrs. Harvey Laughter
Mrs. Kenneth B. Lee
Lenoir-Rhyne Student Personnel Staff
Miss Annie Lea Lentz
Mrs. John S. Lewis
Mrs. Dorothy M. Lineberger
Dr. J. Harold Lineberger
Mr. & Mrs. Lloyd Little
Mr. & Mrs. Harry S. Livengood

Lowe's Food Stores
 Mr. & Mrs. H. C. Lutz, Jr.
 Mr. & Mrs. George Lyerly, Jr.
 Dr. Rose S. Mahan
 Mrs. T. Evelyn Malone
 Matthews-Belk Company
 Mauney Hosiery Mills, Inc.
 Mauney Hosiery Sales, Inc.
 Mr. Carl F. Mauney
 Mr. Charles F. Mauney
 Mr. Donald R. Mauney
 Senator W. K. Mauney, Jr.
 Miss Miriam V. Mauser
 Prof. & Mrs. George W. McCreary
 Prof. & Mrs. Michael C. D. McDaniel
 Mrs. John T. McFarland
 Mrs. Louise F. McGeiver
 Dr. C. H. McGregor
 Mrs. Juanita McManus
 Prof. & Mrs. E. Ray McNeely, Jr.
 Melville's, Inc.
 Merchants Distributors, Inc.
 Midstate Contractors, Inc.
 Mrs. Elizabeth H. Miller
 Mr. & Mrs. J. R. Miller
 Dr. & Mrs. L. David Miller
 Mr. & Mrs. Kenneth Millholland
 Mr. Hugh Morton, Jr.
 Dr. O. Leonard Moretz
 Mrs. Opal L. Moretz
 Mr. & Mrs. Billy L. Nail
 Dr. Walter T. Nau
 Mr. & Mrs. Frank A. Norcross, Jr.

Nu Chapter, Delta Kappa Gamma
 The Rev. & Mrs. William E. Nye
 Misses Peggy & Edna Otterbourg
 Mr. & Mrs. Albert Ottinger
 Mr. & Mrs. A. B. Owens
 Mrs. Eddress Owens
 Mr. & Mrs. W. H. Parks
 Mr. & Mrs. William H. Peacock
 The J. C. Penney Co., Inc.
 Mrs. Beverly Pennigar
 Pepsi-Cola Bottling Company
 Mr. & Mrs. James E. Phillips
 Plastic Packaging, Inc.
 The Rev. & Mrs. T. C. Plexico
 Mr. & Mrs. C. A. Poole
 Dr. & Mrs. Auburn L. Poovey
 Prof. Thelma Rast
 Mr. Klynt Ripple
 Mrs. E. W. Sachsenmaier
 Mrs. Vaulta M. Sapp
 Dr. William C. Schwarzbek
 Mrs. B. F. Seagle
 Servomation Corporation
 Mr. J. Roux Setzer
 Mr. & Mrs. Richard C. Shoemaker
 Mr. Steve M. Shuford
 Dr. William H. Shuford
 Mrs. Loretta Sienko
 Mr. & Mrs. Jesse C. Sigmon, Jr.
 Mr. & Mrs. J. Mack Smith, Jr.
 Mr. Lloyd B. Smith, Jr.
 S. C. Foundation of Ind. Colleges, Inc.
 Southern Elastic Corporation

Mr. & Mrs. William H. Stalljohann
 Miss Becky Stasavich
 Dr. & Mrs. Perry M. Starnes
 The Rev. & Mrs. J. R. Stephenson
 Prof. & Mrs. Raymond M. Strunk
 Mr. & Mrs. Henry C. Stone
 Mr. & Mrs. Arthur M. Suggs
 Mr. & Mrs. James M. Teeter
 Mr. & Mrs. Gordon W. Thomason
 Mr. & Mrs. Jimmy Thompson
 Dr. Jack W. Thornton
 Mr. & Mrs. Preston R. Tilley
 Mr. & Mrs. Brooks M. Todd
 Mr. Robert Triplett
 Mrs. Wille Trott
 Mr. Steve Turner
 Dr. & Mrs. James M. Unglaube
 Miss Angela K. Vanstory
 Waldensian Bakeries, Inc.
 Mrs. Margaret B. Walton
 Mr. & Mrs. Edward T. Ward
 Mrs. Ada W. Warlick
 Water Services, Inc.
 Dr. Charles V. Wells
 Mr. & Mrs. Charles J. Wentz
 Miss Louise Wetmore
 Mr. & Mrs. Elmore B. White
 Mr. J. David Whitener
 Miss Mary Frances Whitener
 Mr. & Mrs. Hugh F. Williams, Sr.
 Mr. & Mrs. O. E. Williams
 Mrs. Mary Summey Young
 Miss Louise Yount

CURRENT FUNDS - UNRESTRICTED..... \$ 6,017.98

The Dickson Foundation, Inc.
 Dr. Libby L. Gabriel
 Grace Lutheran Church
 Hickory Dyeing & Winding Company
 Independent College Fund of North
 Carolina, Inc.

Mr. & Mrs. Norman S. James
 Mr. & Mrs. Gordon Jeppson
 The North Carolina Synod of the
 Lutheran Church in America
 Myers-Textiles Foundation, Inc.

The Reverend & Mrs. Theodore J.
 Thuesen
 Miss Margaret R. Warlick

CURRENT FUNDS - RESTRICTED..... \$ 384,787.36

Dr. G. Shuford Abernethy
 Mr. J. Carroll Abernethy
 Aid Association for Lutherans
 Mr. & Mrs. Albert M. Allran
 American Legion Auxiliary No. 48
 Annas Awning & Canvas Company, Inc.
 Architecture III,
 Armstrong Ford, Inc.
 Mr. & Mrs. H. Ned Armstrong
 Dr. Derwood L. Ashworth
 Asphalt Paving Company, Inc.
 Mary Reynolds Babcock Foundation, Inc.
 Frank Baker Insurance Agency, Inc.
 Ballenger Foundation
 Mr. & Mrs. John H. Banks
 Mr. J. E. Barringer
 Bass-Smith Funeral Home
 Mr. William B. Beery, III
 Belk-Broome Company
 Dr. Ira E. Bell

Mr. & Mrs. Robert G. Bell
 Dr. Russell E. Benton
 Mrs. E. Alan Bisanar
 Mr. George S. Blackwelder
 Boise Cascade Corporation
 Bost Carpet, Inc.
 Mr. & Mrs. Charles C. C. Bost
 Dr. & Mrs. Raymond M. Bost
 Mr. W. P. Bost
 Mr. Ralph L. Bowman
 Boyd & Hassell Realtors
 Dr. & Mrs. Neel H. Bronnenberg
 Miss Peggy M. Brooks
 Mr. & Mrs. C. W. Broome
 Mr. & Mrs. George M. Brown, Jr.
 Mr. A. Leonel Brunnemer
 Mr. H. Keith Brunnemer, Jr.
 Bumbargers, Inc.
 Mr. Thomas V. Bumbarger
 Mr. & Mrs. Arthur H. Burgess, Jr.

Mr. A. Harry Burgess, Sr.
 Mrs. Nelle F. Burns
 Byrd Motor Line, Inc.
 Carolina Book Club
 Catawba Memorial Hospital
 Central Electric Company, Inc.
 Century Furniture Company
 Mr. Robert J. Clarke
 Dr. Laura B. Clayton
 Clemmer, Horton, Bush & Sills, Inc.
 Mr. & Mrs. Robert E. Cline
 Comfort Chair Company, Inc.
 Mr. & Mrs. Stanley J. Corne
 Mr. & Mrs. Ernest M. Cress, Jr.
 Mrs. Dorothy S. Crouch
 Mr. Roy L. Daniel
 Mrs. Elsie B. Deaton
 Mr. & Mrs. S. A. Devenney, Jr.
 Mr. Charles D. Dixon
 Drillers Service, Inc.

Dr. George E. Ennis
 Everette Chevrolet, Inc.
 Exxon Education Foundation
 Mr. Charles B. Fellers
 First National Bank of Wyoming
 First Savings & Loan Association of Hickory
 First Security Company, Inc.
 Mr. & Mrs. H. Conrad Flowers
 Mr. & Mrs. Vernon S. Flowers
 Mr. & Mrs. Joe C. Fowler
 The Rev. Woodrow F. Frick
 Friday Realty Company
 Frieda's Vienna Haus Salon
 Fry Decorating Service, Inc.
 Mr. James F. Furlong
 Drs. Ralph & Libby Gabriel
 Mr. E. F. Gallagher
 Mr. Melvin S. Gantt
 Mr. Boyd L. George
 Mrs. L. C. Gifford
 Dr. Joe D. Glass
 Dr. & Mrs. B. W. Goodman
 Dr. George P. Hager, Jr.
 Mrs. Grace Hart
 Hickory Auto Parts, Inc.
 Hickory-Catawba Valley Board of Realtors
 Hickory Chair Foundation, Inc.
 Hickory Funeral Home, Inc.
 Hickory Industries
 Hickory Kiwanis Foundation, Inc.
 Hickory Manufacturing Company
 Hickory Music Club
 Hickory Publishing Company
 Hickory Springs Manufacturing Company, Inc.
 Hickory Steel Company, Inc.
 Hickory Sweet Adelines
 Hickory Woman's Club
 Dr. Alfred E. Hill
 Hill & Johnson Realty Company
 Efid L. & Marie F. Hine
 Dr. Carolyn B. Huff
 Independent College Fund of N. C.
 Ingold Company, Inc.
 International Artists Associates, Inc.
 The James Company of Hickory

Jefferson-Pilot Foundation
 Mrs. Suzanne K. Jeffers
 Mr. J. R. "Jack" Johnson
 Mr. Victor L. Johnson
 Mr. John R. Jones, Jr.
 Mr. & Mrs. R. H. Kees
 Dr. & Mrs. Ray A. Killian
 Mr. & Mrs. Allan R. LaTorre
 Paul Lavitt Mills, Inc.
 Mr. & Mrs. Glenn E. Lawrence
 Miss Mary E. Leach
 Lenoir-Rhyne Alumni Association
 Lenoir-Rhyne Class of 1925
 Lenoir-Rhyne Class of 1958
 Mrs. Virginia S. Lewis
 Mr. O. Reid Lineberger
 Mr. & Mrs. Lloyd Little
 Mrs. Mildred W. Locke
 Mr. Bruce Lohr
 Mr. Curry F. Lopp
 Lutheran Brotherhood
 Lutheran Church in America
 Mr. Ralph H. Lyerly
 Mann Drug Company No. 1
 Marathon Oil Foundation, Inc.
 Mr. D. R. Mauney, Jr.
 Mr. & Mrs. H. G. Mayfield, Jr.
 Mr. Robert A. McKericher
 Mr. & Mrs. Reece B. McSwain
 Medical Center Pharmacy, Inc.
 Mr. Earl L. Melton
 Mr. Balfour G. (Pete) Menzies
 Mrs. Dorothy Y. Menzies
 Merchants Distributors, Inc.
 Merchants Distributors Salesmen
 Mrs. H. Leslie Moody
 Mr. & Mrs. Frank Mosbach
 Mu Sigma Epsilon
 Neuville-Mobilsox, Inc.
 Mr. & Mrs. Norman M Newton
 North Carolina Dept. of Cultural Resources
 The Northwestern Bank
 O'Neal Building Service, Inc.
 Pepsi-Cola Bottling Company
 Mr. & Mrs. James E. Phillips
 Piedmont Education Foundation, Inc.
 Pitts & Cooke Realty Company
 Dr. Auburn L. Poovey

Dr. W. Thomas Portwood, Jr.
 Dr. James L. Price, Jr.
 Mr. & Mrs. Norman A. Punch
 Professor Thelma Rast
 Rhyne Hosiery Mill, Inc.
 Mr. O. P. Rhyne
 Miss Emily S. Ripley
 Mr. & Mrs. L. Klynt Ripple
 Mrs. George C. Robbins
 Gene A. Saine & Associates
 St. Luke's Lutheran Church
 St. Matthew's Lutheran Church
 Samson Cordage Works, Inc.
 Mr. & Mrs. Edward Schenk
 Service League of Hickory
 Servomation Corporation
 Sharon Foundation, Inc.
 Mr. Glenn C. Shoaf
 Shuford Mills, Inc.
 Mr. A. Pope Shuford
 Mr. Harley F. Shuford, Sr.
 Mr. Richard W. Sigmon
 Mr. & Mrs. Charles M. Snipes
 Snyder Paper Corporation
 Mrs. Lois D. Snyder
 South Carolina Foundation of Independent Colleges, Inc.
 Southern Elastic Corporation
 The Spainhour Company
 Mr. Jack E. Spainhour
 Helen Stahler Trust Fund
 Thomas F. Staley Foundation
 Mr. & Mrs. T. M. Stanback
 Dr. & Mrs. Perry M. Starnes
 Mr. Ted B. Sumner, Jr.
 Mrs. Mildred Sigmon Thomas
 G. A. Thomason & Son, Inc.
 Mr. & Mrs. Gordon W. Thomason
 Mr. W. Harry Vanderlinden
 Walton Knitting Mills, Inc.
 Mr. David N. Webber
 West-Deal Company
 Mr. Charles A. White
 Whiting Hosiery Mills, Inc.
 Mrs. Kathryn Hardin Whitener
 Mr. Edwin G. Wilson
 Zerden's, Inc.

Advance Gifts (1976), FORWARD TOGETHER N. C. SYNOD CAMPAIGN

\$ 26,572.96

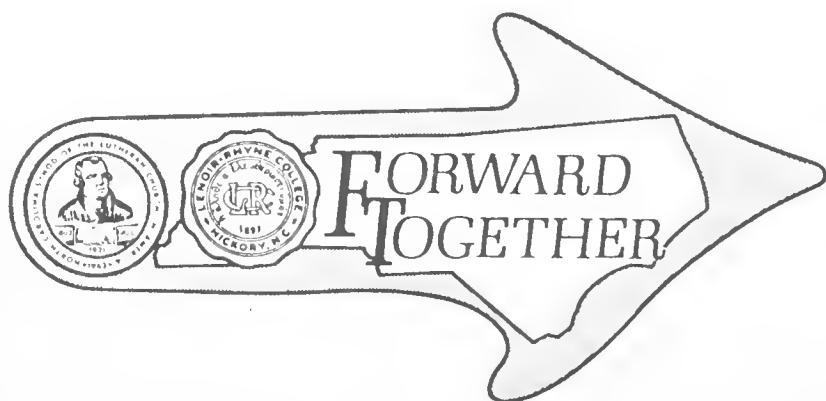

A number of cash gifts and pledges were made in 1976 to Lenoir-Rhyne's **Forward Together** campaign in the North Carolina Synod of the Lutheran Church in America. We are deeply grateful for this strong support. In that the campaign is still in progress in some congregations and, for the most part, pledges were made through the local churches, we are refraining from acknowledging individual donors in this manner at this time lest we inadvertently omit some.

"The Spirit of L. R. in '76"

Loyalty Fund is sponsored annually by the Lenoir-Rhyne College Alumni Association to promote 'unrestricted' financial support.

The 1976 campaign had as its theme "The Spirit of L-R in '76" and raised the second highest amount for Loyalty Fund in the history of the program. As part of that campaign, donors were encouraged to increase their level of support as an expression of appreciation for Lenoir-Rhyne in the bicentennial year. As part of that recognition, two additional 'giving levels' were introduced — 'Founders': \$500 - 999; 'Bicentennial': \$200 - 499. Participants at these levels are listed within those respective sections.

In addition to new giving levels, special emphasis was placed on a campaign within the business, industrial and professional community, to seek unrestricted gifts of \$1,000 or more. These donors appear in the section designated 'President's Club'.

For this special bicentennial campaign, the traditional 'Grand Patron' giving level was re-named 'Grand Patriot'.

The Loyalty Fund committee expresses its gratitude to all donors — from all constituent groups — for continued support — support that will help to make Lenoir-Rhyne's educational programs stronger than ever!

On behalf of the entire College family — faculty, administration and student body, we say 'Thanks'!



John Y. Yoder '52
1976 Loyalty Fund Chairman

Grand Patriot Club (\$1,000 or more)

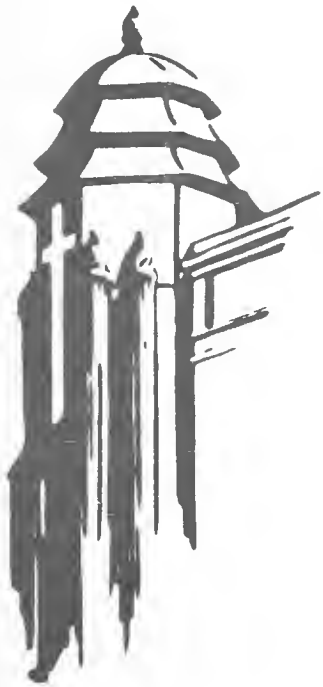

Mr. & Mrs. John V. Barger
Mr. & Mrs. Luther G. Boliek
Mr. & Mrs. Ralph L. Bowman
Mr. & Mrs. Donald W. Bumgarner
Dr. & Mrs. George M. Chapman
Mr. & Mrs. Robert L. Clemmer
Dr. E. Catherine Cline
Mr. & Mrs. Harold W. Cline
Mrs. Mildred Bailey Davenport
Mr. & Mrs. Clyde A. Farris, Jr.
Mrs. L. C. Gifford
Mr. & Mrs. Claude L. Gilbert
Mr. & Mrs. Joseph H. Gilley, Jr.

Mr. & Mrs. David W. Hoyle
Mr. & Mrs. William J. Leath
Mr. & Mrs. Lloyd Little
Mr. & Mrs. B. G. Menzies
Mr. & Mrs. D. Grady Moretz
Dr. & Mrs. O. Leonard Moretz
Mr. & Mrs. Bill Mosteller
Mr. & Mrs. Fred McCoy Mull
Mr. & Mrs. William R. Patterson
Mr. & Mrs. Paul Eugene Rhyne
Mr. & Mrs. George Robbins
Miss Katherine G. Sieg

President's Club (\$1,000 or more)

G. Shuford Abernethy, D.D.S.
Arthur H. Burgess & Company
Belk-Broome Company
Dr. & Mrs. Ira E. Bell
Mr. Karl W. Broome
Carolina Mills
Century Furniture Company
Classic Leather Company
Clemmer, Horton, Bush & Sills
Hugo L. Deaton, M.D.
The Dickson Foundation
Charles D. Dixon, LL.B.

Drillers Service Incorporated
First National Bank of Catawba County
First Savings & Loan Association
Dr. & Mrs. Thomas E. Fitz
Fresh Air Supermarkets
Graystone Eye, Ear, Nose & Throat Center
J. A. Grisette & Company
Hickory Industries
Institution Food House
Louis Lavitt Company
Medical Arts Clinic
Merrill, Lynch, Pierce, Fenner & Smith

Mull's Motel & Restaurant
Myers-Textile Foundation
New Home Builders Supply
The Northwestern Bank
J. Hal Owsley, M.D.
Plastic Packaging Company, Inc.
Sears, Roebuck & Company
Jesse Sigmon, Jr., J.D.
Synthetics Finishing of N.C.
The Wix Corporation

Founder's Club (\$500 - 999)

Dr. & Mrs. James D. Barbee
Mr. Charles C. Boger, Sr.
Mr. John Burn
Catawba Women's Center
Mr. & Mrs. Victor H. Dassow
Dr. David G. Frye

Miss Mary Annella Greever
Mrs. Margaret Smithey Hayes
Mr. Albert C. Hoover
Mr. & Mrs. John F. Hunsucker, Sr.
Mr. & Mrs. W. E. Mauney
Mr. & Mrs. J. H. G. Mitchell

Mr. & Mrs. Joe M. Rhyne
Mr. & Mrs. Robert R. Rhyne, Sr.
Mr. & Mrs. William Sensenbrenner
Mr. & Mrs. Marcus R. Shelton
Mr. & Mrs. Charles B. Sigmon
Mrs. Lois DeOrsey Snyder
Dr. & Mrs. William R. Weaver

Bicentennial Club (\$200 - 499)

Dr. & Mrs. Harry M. Arndt
Dr. Derwood L. Ashworth
Miss Sara Aull
Mr. John Carroll Barringer
Boliek's Bible Class
Dr. & Mrs. Raymond Morris Bost
Mr. Charles L. Bowman
Mr. & Mrs. Roby C. Braswell
Mr. & Mrs. B. S. Brown, Jr.
Mr. Paul K. Buff, Sr.
Mr. Harry Burgess, Sr.
Mrs. Kathryn Rudisill Carpenter
Mrs. Magdalene Roof Cherry
Dr. Hong Yup Chi
Mr. M. B. Clemmer
Mr. & Mrs. Ray A. Cline
Mrs. Mary Lipe Cline
Mr. Malcolm L. Cloer
Mr. Stanley J. Corne
Mr. & Mrs. Henry A. Crawford
Mr. & Mrs. C. Conrad Crouch
Mrs. Frances Geitner Davidson
Mr. & Mrs. William E. Day
Mr. & Mrs. Charles Harold Deal
Mrs. Christine Huddle Dorsette

Dr. & Mrs. Arvo B. Ederma
Mr. & Mrs. Steve Benjamin Ellis
Mr. A. Clifford Ewing
Dr. G. W. Farris
Mr. & Mrs. H. G. Fisher, Jr.
Dr. & Mrs. Ralph Gabriel
Mr. & Mrs. Bob Gaither
Mr. Reginald Neal Gelllys
Mrs. Lottie Cline Gill
Mr. & Mrs. James R. Glenn
Dr. & Mrs. Benny W. Goodman
Mr. C. C. Graham
Dr. & Mrs. H. R. Greenholt
Mr. & Mrs. Homer C. Hawn
Mr. Kenneth R. Helderman
Mr. Robert P. Huntley
Dr. Harry E. Isenhour
Dr. Joseph A. Isenhower
Rev. & Mrs. George Calvin Kahl
Rev. & Mrs. David Rhodes Keck
Dr. & Mrs. R. Paul Kercher
Mr. & Mrs. Petro Kulynych
Mr. & Mrs. Allan R. LaTorre
Mrs. Ruth Smith Laxton
Mr. Randall A. Lowery, Jr.

Lowes Charitable & Educational Foundation
Dr. Paul Eugene Lutz
Mr. George Germine MacColl
Mr. & Mrs. C. F. Mauney
Senator William K. Mauney, Jr.
Mr. & Mrs. William H. McCullough
Mr. & Mrs. J. W. McGee, Jr.
Mr. & Mrs. John K. Moore
Mr. J. Blake Moose
Mrs. Opal Ledford Moretz
Mr. Raymond M. Neff
Miss Margaret E. Newton
Miss Mildred Carolyn Newton
Mr. W. L. Owens
Dr. & Mrs. H. V. Park
Mr. Bailey Patrick
Mr. Frank Bernard Patterson, Jr.
Mr. & Mrs. James E. Phillips
Dr. E. Dean Powell, Jr.
Dr. James L. Price, Jr.
Mr. Paul K. Propst
Miss Nellie Ruth Pruitt
Public Service of N.C.
Mr. & Mrs. Clarence L. Pugh
Mr. & Mrs. Brady Ratchford, Jr.

Mr. & Mrs. R. L. Rhyne,
Mr. & Mrs. Klynt Ripple
Mr. & Mrs. C. Leon Robinson
Dr. Thomas R. Scott
Mr. & Mrs. Don Paul Shook
Mrs. Martha Roof Sidbury
Mr. Russell E. Sigmon
Dr. Samuel L. Sox, Sr.
Mr. Barney Spratt
Dr. Eddie Phillips Stiles
Mr. Richard D. Strickland
Mr. Frank Earl Thomas
Mrs. Mildred Sigmon Thomas
Mr. & Mrs. Gordon W. Thomason
Colonel & Mrs. R. Kent Troutman
Dr. & Mrs. James M. Unglaube
Mr. Harry Vanderlinden
Mr. & Mrs. H. Thomas White, Jr.
Mr. Harry Baker Wilfong
Mr. J. Yates Yoder
Mr. & Mrs. John Y. Yoder, Jr.
Mr. John Yount
Rev. N. D. Yount
Dr. & Mrs. Ray Allen Yount

Century Club (\$100 - 199)



Mr. & Mrs. R. Glenn Abernethy
Mr. & Mrs. Henry G. Absher
Miss Aileen Aderholt
Miss Mabel Aderholt
Dr. & Mrs. Marshall E. Agner
Dr. Roy A. Agner, Jr.
Mr. Earl Lee Aiken
Mr. & Mrs. Albert M. Allran
Dr. & Mrs. Albert B. Anderson
Mr. Carl Annas
Mr. & Mrs. David A. Anthony
Dr. Leo B. Arey
Mr. & Mrs. Harold Ned Armstrong
Mr. James Allen Arndt
Mrs. Wilma Call Bailey
Mr. Gerald Newton Baker
Mr. Louie Baker, Sr.
Mr. George L. Barger
Mr. & Mrs. William S. Barkley
Mrs. Mabel Rudisill Barnhart
Mrs. Edna Bost Barringer
Dr. Phil Louis Barringer
Mr. J. L. Beam
Mr. & Mrs. Paul Beatty
Dr. Voldemars T. Bernards
Mr. & Mrs. Claude W. Berry
Mr. Thomas Oras Biggerstaff
Mr. Helen Schroeder Bisanar
Miss Judith M. Bittinger
Mr. John M. Blakey
Rev. & Mrs. Harvey L. Blume
Dr. & Mrs. Carl S. Blyth
Captain Charles C. Boger, Jr.
Rev. & Mrs. James Russell Boggs
Chaplain & Mrs. William Gilmer Boggs
Miss A. Barbara Boland
Mr. Willis G. Boland
Mr. & Mrs. Melford C. Bolick
Mr. & Mrs. Luther C. Boliek
Mr. George D. Boozer
Mr. William A. Boss
Mr. & Mrs. W. Philip Bost

Mr. Theo R. Bowers
Mr. Glen Ray Boyd
Miss Jean Bozeman
Mr. Lewis N. Bradley
Mrs. William P. Brandon
Mr. John Dallas Brinkley III
Mr. Cecil W. Broome
Dr. Taft Broome
Mr. & Mrs. Alton M. Brown
Mrs. Eva Saine Brown
Mr. Russell E. Brown
Rev. Gene Wayne Bruce
Mr. Johnny L. Buff
Miss Aileen Bumgarner
Mr. Robert C. Burns, Jr.
Mr. & Mrs. Thomas Lee Burton
Mr. & Mrs. Lowell L. Caldwell
Miss Eva Ruth Campbell
Mr. Leroy Campbell
Mrs. Inez Aderholt Carpenter
Mr. Oscar B. Carpenter
Mrs. M. F. Carrithers
Mr. & Mrs. John O. Carswell
Dr. & Mrs. Ed J. Carter
Mr. Robert Hall Castor
Rev. Frank P. Cauble
Mr. Tom L. Cilley
Mr. Fielding Clark
Mr. & Mrs. Neill W. Clark
Mr. Therman B. Clark
Mr. & Mrs. Dale K. Cline
Mr. & Mrs. Joseph L. Cline
Mrs. Margaret Flowers Cline
Rev. L. Glenn Cloninger
Rev. James K. Cobb
Mr. H. C. Cobb, Jr.
Mr. Hume S. Collins
Mr. Madison Conrad
Dr. F. L. Conrad, Sr.
Dr. & Mrs. Charles F. Cooke
Rev. Edgar M. Cooper
Mrs. Joyce George Corbett

Mrs. Lillian Horsley Corriher
Mr. Hollis G. Craft
Dr. & Mrs. Voigt R. Cromer
Mr. Duane Alan Dassow
Mr. & Mrs. Curtis A. Davies
Dr. John W. Davis
Miss Miriam D. Davis
Mrs. Barbara Selzer Deal
Mr. Willis A. Deal
Mr. N. A. Dearmon
Mrs. Elsie Black Dealon
Dr. Noah E. Derrick
Mr. & Mrs. Mickey Dry
Mrs. Joretta Whitener Duncan
Mr. & Mrs. E. H. Earley
Rev. Simon P. Eccard
Dr. Robert J. Echerd
Dr. Ralph E. Eckard
Mr. W. W. Eckard
Dr. Ira P. Eford, Jr.
Dr. & Mrs. Ernest Elsevier
Dr. & Mrs. George E. Ennis
Mr. Joe Cecil Epling, Jr.
Dr. Harry E. Faggart
Rev. & Mrs. Brady Faggart, Jr.
Mrs. Ruby Fisher Farish
Mr. & Mrs. C. A. Farris
Miss Fannie Farris
Rev. & Mrs. M. R. Farris
Dr. Frances M. Farthing
Mr. Jack Faw
Mr. Kenneth Ferguson
Dr. Carl Ficken
Mr. Albert Herman Field, Jr.
Mr. & Mrs. Hilbert C. Fisher
Mr. & Mrs. William Garland Fisher
Mr. & Mrs. Miles McPherson Fitch, Jr.
Miss Jo Elaine Hoffman Ford
Mr. Roy Ernest Fox
Mrs. Ozell K. Freeman
Mr. Henry C. Freeze
Dr. John R. Fritz

Dr. Conrad Fritz, Sr.
Mrs. Kathryn Aderholdt Frye
Dr. Steven R. Frye
Mr. & Mrs. Charles R. Fulton
Mrs. Janet Howe Gaines
Mrs. Jean Cook Galliher
Mr. Melvin Gantt
Dr. Richard M. Garlitz
Dr. James R. Garrett
Dr. & Mrs. Robin F. Gatwood
Mr. Robert Walker Geitner
Mr. James A. Geocariss
Mrs. Helen Boyd George
Mrs. C. Bennett Gilbert
Mrs. Sarah Starr Gillam
Dr. & Mrs. Joseph D. Glass
Mr. Charles B. Goodman
Mr. Ray Alexander Goodman
Mr. C. Edwin Goodnight, Jr.
Mr. & Mrs. W. David Gorstline
Mr. & Mrs. John Greenday
Dr. Richard W. Greiner
Mr. & Mrs. Tommy Z. Guthrie
Mr. & Mrs. C. E. Gwin
Mr. Jack Hall
Mr. & Mrs. John Hall
Rev. & Mrs. J. A. Harbinson
Mr. G. C. Harriill
Mrs. Joyce Rudisill Harris
Haskins & Sells
Mr. & Mrs. James W. Hassell
Mr. & Mrs. Cameron W. Hawkins
Mr. Olin D. Hawkins
Mrs. Virginia Shuford Hawn
Dr. Donald G. Hayes
Mr. & Mrs. Frank D. Heatner
Mr. & Mrs. Vernon Hedrick
Rev. Dewey L. Heglar
Mrs. Blanche Yoder Heilig
Mr. & Mrs. Donald C. Helton
Mr. & Mrs. Robert Helton
Mr. Clyde L. Herman

Rev. & Mrs. F. Ladell Herman, Jr.
 Rev. & Mrs. A. Kenneth Hewitt
 Mr. Michael W. Hinshaw
 Rev. & Mrs. Billy Ray Hoffner
 Mr. & Mrs. George Alden Hoke, Jr.
 Mr. Carroll William Holland
 Dr. William E. Hoff
 Mr. Blake Honeycutt
 Household Finance
 Mr. & Mrs. W. H. Houser, Jr.
 Dr. Carolyn B. Huff
 Mr. Lee Clement Huffman
 Mrs. Gussie Rebecca Huffstetler
 Rev. & Mrs. Charles R. Huggins
 Mr. & Mrs. Claud H. Huggins, Sr.
 Mr. David Allen Hunsucker
 Mr. & Mrs. Charles L. Hunsucker, Jr.
 Mr. Woodward Hunt
 Mr. & Mrs. W. Eugene Hunter
 Mrs. Mary Davis Huss
 Mrs. Lettie Greever Hutton
 Mr. Winfred Lee Ingold
 Mr. W. S. Isenhower
 Mr. Leon S. Ivey
 Mr. & Mrs. James B. Jackson
 Jemco Company
 Mr. & Mrs. Earl Johnson
 Mr. Jack Johnson
 Mr. & Mrs. A. G. Jonas, Jr.
 Dr. & Mrs. Wallace J. Jorgenson
 Rev. & Mrs. Thomas Edward Kadel
 Mr. & Mrs. Ronnie William Karriker
 Katies, Inc.
 Mr. Joe Wayne Kaylor
 Dr. & Mrs. Albert H. Keck, Jr.
 Mrs. Albert Keiser
 Dr. E. B. Keisler
 Dr. & Mrs. Werner O. Keller
 Mr. Charles E. Kepley
 Dr. James S. Kern
 Dr. & Mrs. Glenn E. Ketner
 Dr. & Mrs. Ray A. Killian
 Miss Ruth Ann Kirkpatrick
 Mr. & Mrs. F. D. Kiser
 Mr. Corl Koontz
 Mr. & Mrs. Craig Koontz
 Mr. Kenneth Michael Koontz
 Mrs. Nancy Edwards Koontz
 Mrs. Sadie Setzer Kuhn
 Dr. & Mrs. Harold G. Kupke
 Mr. Jeffrey Craig Kyler
 Mrs. Barbara Hunsucker Laney
 Mr. Benjamin W. Lanier
 Mr. W. D. Latham
 Mrs. Josephine Moretz Lauerman
 Mrs. Pauline Kirschman Lavitt
 Mr. & Mrs. William N. Lawing
 Rev. Harold F. Leatherman
 Mrs. Alice Moretz Lee
 Mrs. Joan Sifford Lee
 Mr. & Mrs. Steve Vedder LeShay
 Mr. Charlton Hugh Lindler
 Mrs. Dorothy Miller Lineberger
 Dr. J. Harold Lineberger
 Mr. Walter S. Lineberger
 Mr. & Mrs. John M. Lingle

Mrs. Grace Propst Lipe
 Dr. A. W. Lippard
 Mr. & Mrs. Hoyt Moser Lippard
 Mrs. Rachael Pollard Liske
 Mr. & Mrs. Harry S. Livengood
 Mrs. Mildred Weaver Locke
 Rev. & Mrs. David Lindsey Lohr
 Mr. Charles A. Lookadoo
 Mr. Curry F. Lopp
 Mr. Melford N. Lunde
 Rev. J. Wilford Lyerly
 Mr. & Mrs. O. N. Lynn
 Mr. Charles P. Lytton
 Mr. Charleston Ray Maddox
 Miss T. Evelyn Malone
 Mrs. Estelle L. Marlowe
 Mr. & Mrs. Kenneth E. Martin
 Mr. John Watson Massey
 Mr. & Mrs. D. R. Mauney, Jr.
 Professor & Mrs. George W. McCreary
 Rev. & Mrs. Michael C. D. McDaniel
 Mr. Edward H. McEntire
 Mr. & Mrs. William A. McFarland
 Mr. Charles H. McGirt
 Dr. & Mrs. W. N. McKenzie
 Mr. & Mrs. Robert A. Mckericher
 Mrs. Rebecca Castor Means
 Mrs. Dorothy Fox Meyer
 Mrs. Lucille Bumgarner Michael
 Mrs. Rose Yoder Michum
 Mr. & Mrs. Marcus C. Midgett
 Mr. Robert W. Miller
 Mr. L. D. Minges
 Mr. John David Moose
 Rev. & Mrs. Paul E. Moose
 Mr. Hugh Moretz
 Mr. Joe Moretz
 Dr. & Mrs. Rufus L. Moretz
 Dr. William H. Morgan
 Rev. John L. Morgan
 Dr. & Mrs. Paul L. Morgan
 Dr. & Mrs. Robert Earl Morgan
 Mr. E. V. Moss, Jr.
 Mr. & Mrs. David C. Mosteller
 Mr. J. P. Mull
 Mr. George D. Murphy
 Mr. Homer L. Newton
 Mr. & Mrs. Jeff Norris
 Mrs. Mae Throneburg Norris
 Mrs. Margie Shuford Owsley
 Mrs. Geneva Yonts Palmer
 Dr. & Mrs. G. R. Patterson
 Dr. Henry B. Patterson
 Mrs. Helen Miller Peacock
 Mrs. Jettie Moose Peeler
 Mr. & Mrs. James I. Peile
 Mr. & Mrs. Jerry Norman Phillips
 Mr. John Walter Phillips
 Mr. Robert Lee Pitman
 Dr. Auburn L. Poovey
 Mr. & Mrs. J. Reid Poovey
 Mr. & Mrs. Fred Glover Porter, Jr.
 Miss Maud Powlas
 Mr. & Mrs. Joe Miller Propst
 Rev. & Mrs. A. Elwood Purdham

Mr. Alvin W. Rader, Jr.
 Mr. Paul Rhodes
 Mr. Thomas E. Rhodes
 Mrs. Betty Finger Rhyne
 Mr. Billy Ray Rhyne
 Mr. & Mrs. Donald H. Rhyne
 Mrs. Ruth Dry Rhyne
 Mr. E. P. Rhyne, Jr.
 Mr. James Dana Richardson
 Rev. Edwin L. Ricks
 Dr. Charles Edward Ridenhour
 Miss Margaret Ridenhour
 Mr. & Mrs. Francis M. Rink
 Miss Betsy Ripple
 Mr. Charles Christopher Ripple
 Mr. & Mrs. Albert S. Roach
 Mr. Kenneth C. Robbins
 Mrs. Donna Shulenburger Robertson
 Mr. & Mrs. Carroll Robinson
 Mrs. William T. Robinson, Jr.
 Mrs. Anne Boyd Rogers
 Mr. Charles A. Rogers
 Dr. Edwin Rogers
 Miss Helen Marie Romeo
 Rev. & Mrs. Lester O. Roof, Sr.
 Mr. & Mrs. Norman E. Rose, Jr.
 Dr. & Mrs. D. P. Rudisill
 Mrs. Sara Frick Russell
 Mr. & Mrs. Joe G. Rutledge, III
 Mr. & Mrs. Carroll Saine
 Mr. Wade W. Saunders
 Mrs. Ruth Richard Sayer
 Mrs. Ruth Zartman Schaeffer
 Mr. & Mrs. Ed Schenk
 Mr. & Mrs. Blease K. Scott
 Mr. Wilbert W. Seabock
 Mrs. Virginia Snook Searcy
 Mr. Edwin Setzler, Jr.
 Mr. Jerry A. Sharpe
 Mrs. Sybil Goble Snaw
 Rev. & Mrs. J. D. Sheppard
 Mrs. Peggy Sigmon Sheppard
 Mrs. Betty Pearson Sherrill
 Sister Miriam Shirey
 Mr. Glenn C. Shoaf
 Mr. Albert Kalil Snowfety
 Mr. A. Pope Shuford
 Mrs. Helgi Kuuskraa Shuford
 Mrs. Mickey Clemmer Shuford
 Mr. & Mrs. Steve Shuford
 Dr. William H. Shuford
 Mr. A. L. Shuford, Jr.
 Mr. Archie Whiting Shuford, Jr.
 Mr. & Mrs. Harley F. Shuford, Jr.
 Dr. & Mrs. C. Miller Sigmon
 Mr. Henry Dale Sigmon
 Mr. Jack Homer Sink
 Mr. & Mrs. Joe H. Sink
 Mrs. Juanita Sink Sink
 Mr. Edmond H. Smith
 Miss Madeleine Anne Smith
 Mr. & Mrs. Marcus C. Smith
 Mr. & Mrs. Samuel Smith
 Rev. & Mrs. W. Leo Smith
 Mrs. Bettie Moretz Smolansky

Mr. & Mrs. Malcolm H. Smyre
 Mr. Charles M. Snipes
 Mr. & Mrs. Everett J. Sox
 Mr. & Mrs. Paul Sedrick Speagle, Jr.
 Rev. & Mrs. C. Marion Starr
 Miss Becky A. Stasavich
 Mrs. Doris Wiegand Stegeman
 Mrs. Sybil Baird Stewart
 Mr. & Mrs. W. W. Stockman
 Mr. & Mrs. Raymond M. Strunk
 Mr. J. E. Stuhmiller
 Mrs. Gladys Rudisill Sugg
 Mrs. Olive Yount Sugg
 Mr. Joseph G. Sursavage
 Mr. John H. Suther
 Mr. & Mrs. Arthur G. Sutherland, Jr.
 Mrs. Margaret Frans Tallant
 Mr. William H. Tallant
 Mr. David F. Taylor
 Rev. & Mrs. W. Dickson Taylor
 Mrs. V. Church Taylor
 Dr. & Mrs. W. Clyde Taylor
 Mrs. Mary Frans Teeter
 Mr. & Mrs. William Sam Temple
 Dr. R. Harold Terry
 Miss Betty Sue Thomason
 Mrs. Freda Miller Thompson
 Mr. & Mrs. Richard P. Thompson
 Rev. & Mrs. Theodore J. Thuesen
 Rev. & Mrs. Edgar R. Trexler
 Mr. Ernest H. Troutman
 Mr. & Mrs. Keith G. Troxler
 Mrs. Dorothy Creech Turner
 Mr. Glenn Tylutki
 Colonel & Mrs. Sidney L. Underdown
 Miss Elaine Von Oesen
 Wagner Furniture
 Mrs. Margaret Aderholdt Walker
 Mrs. James H. Ware
 Mr. G. C. Warlick, Sr.
 Mr. & Mrs. Troy Washam
 Mr. Robert T. Watkins
 Mrs. Celeste Black Watts
 Rev. & Mrs. W. Baxter Weant
 Mr. & Mrs. David N. Webber
 Colonel & Mrs. H. M. Wellman, Jr.
 Mr. & Mrs. Hoke D. Whisnant
 Mr. Donald Ray Whitener
 Mr. John Whitener
 Mr. & Mrs. Lloyd A. Whitener, Jr.
 Mr. James Madison Whitworth, Jr.
 Mrs. Mary Mosher Widenhouse
 Dr. William K. Wiener
 Miss Maxine A. Wike
 Mrs. Laura Baker Wilfong
 Mr. & Mrs. Harrison J. Williams
 Mr. Teddie R. Williams
 Mr. Tommie Williamson
 Mr. Millard Earle Winecoff
 Mr. & Mrs. Carl A. Witherspoon
 Mrs. Juanita Mauney Wolf
 Dr. Fred Yoder
 Rev. & Mrs. Martin Luther Yonts
 Mr. Donald C. Yount
 Mr. Marvin Zerden

Class Honor Roll

1907
Class Roll: 3
Donors: 1 (33%)
Amount: \$50.00
 O. P. Rhyne

1908
Class Roll: 5
Donors: 2 (40%)
Amount: \$15.00
 Mary Barringer
 Marcus Herbert Kuhn

1910
Class Roll: 12
Donors: 3 (25%)
Amount: \$210.00
 Noah E. Derrick
 Stella Rhyne Miller
 Fred Yoder

1911
Class Roll: 5
Donors: 1 (20%)
Amount: \$25.00
 Miriam Deaton Dressler

1912
Class Roll: 4
Donors: 1 (25%)
Amount: \$25.00
 Bachman S. Brown, Sr.
 April 1977

1913
Class Roll: 11
Donors: 2 (18%)
Amount: \$315.00
 Lottie Cline Gill
 John L. Morgan

1914
Class Roll: 12
Donors: 2 (17%)
Amount: \$110.00
 Maud Powlas
 D. P. Whitley

1915
Class Roll: 21
Donors: 4 (19%)
Amount: \$392.76
 John W. Bolick
 Kathryn Aderholdt Frye
 S. W. Hahn
 N. D. Yount

1916
Class Roll: 28
Donors: 6 (21%)
Amount: \$635.52
 R. Glenn Abernethy
 F. L. Conrad, Sr.
 Clyde L. Herman
 Sadie Setzer Kuhn
 Lena E. Moose
 G. C. Warlick, Sr.

1917
Class Roll: 40
Donors: 8 (20%)
Amount: \$628.81
 Nellie Dry Blackburn
 Eva Ruth Campbell
 Chloe Lucille Epling
 A. B. Glass
 Winfred Lee Ingold
 Hoyt Moser Lippard
 Bailey Patrick
 Ethel Setzer Yoder

1918
Class Roll: 34
Donors: 7 (21%)
Amount: \$435.00
 Charles E. Kepley
 Rose Yoder Michum
 Grady Cromer Miller
 Paul L. Miller
 Paul Rhodes
 Ruth Dry Rhyne
 Ruth Rudisill Thorne

1919
Class Roll: 20
Donors: 5 (25%)
Amount: \$322.76
 Annie Miller Blanton
 Mary Lipe Cline
 Margaret Wannemacher Deal
 Grace Kohn Johnston

Josephine Hanna Shulenberger

1920
Class Roll: 23
Donors: 4 (17%)
Amount: \$149.76
 Ernest A. Agner
 Robert Daniel Huit
 E. B. Keisler
 J. Lewis Thornburg

1921
Class Roll: 24
Donors: 5 (21%)
Amount: \$235.00
 Lovie Miller Abernethy
 Nellie Huit Crouch
 Frances Geitner Davidson
 Jane Dixon Hewitt
 Essie Pearl Newton

1922
Class Roll: 36
Donors: 11 (31%)
Amount: \$560.00
 Mary Lois Coon
 Melba George Farris
 Karl C. Garrison
 David C. Mosteller
 Pearl Campbell Peterson
 J. Reid Poovey
 D. P. Rudisill
 Olive Yount Sugg

Alene Cromer Taylor
 Edwin M. Yoder
 D. W. Zipperer

1923
Class Roll: 44
Donors: 12 (27%)
Amount: \$577.76
 C. A. Farris
 Elizabeth White Fisher
 Evelyn Bickley Horner
 Annie Boggs Hunsucker
 Lettie Greever Hutton
 James S. Kern
 Christine Sigmon Mauney
 Mary Clement Moore
 Dorothy Wolff Peery
 Juanita Mauney Wolf
 Annie Sigmond Yoder

1924
Class Roll: 43
Donors: 12 (28%)
Amount: \$780.52
 Grace Yoder Arndt
 Mable Rudisill Barnhart
 Nelle Harris Baucom
 Kathryn Rudisill Carpenter
 Fannie Farris
 Mary A. Goins
 Ora V. Hahn
 Grace Ramseur Lippard
 Mae Throneburg Norris
 Russell E. Sigmon

Mary Barnhardt Thornburg
Beulah Walborn Zipperer

1925
Class Roll: 51
Donors: 24 (47%)
Amount: \$3,942.76
Wilkie Patterson Beatty
Lowell L. Caldwell
Voigt R. Cromer
J. Frank Davis
Christine Huddle Dorsette
Claude L. Gilbert
Mary Annella Greever
C. S. Grove, Jr.
Oscar Kiser
Rachel Pollard Liske
Ruth Karriker Lutz
Ethel Rhyne McGinnis
Lucille Bumgarner Michael
Helen Moser
Thomas E. Rhodes
Georgie Arndt Sheppard
J. D. Sheppard
Victor G. Shuford
Katherine G. Sieg
Ava Rudisill Stockman
W. W. Stockman
Gladys Rudisill Sugg
James E. Walker
J. Yates Yoder

1926
Class Roll: 57
Donors: 38 (67%)
Amount: \$15,000.00
Charles Cook Boger, Sr.
Elizabeth Hahn Boliek
Luther G. Boliek
Ruth Potter Buck
Ed J. Carter
Frank P. Cauble
Magdelene Roof Cherry
Tom L. Cilley
Robert L. Clemmer
Mary V. Fisher
Arthur L. Hahn
Homer C. Hawn
Dewey L. Heglar
A. Kenneth Hewitt
Albert C. Hoover
Nancy Hall Howard
Gussie Rebecca Huffstetter
Mary Davis Huss
Pauline Kuhn Iddings
Grace Propst Lipe
A. W. Lippard
W. E. Mauney
J. H. G. Mitchell
J. Blake Moose
D. Grady Moretz
Grace Rhyne Moretz
Jettie Moose Peeler
Paul D. Peery
Clyde E. Poovey
Carrie Yoder Price
Paul Eugene Rhyne
Lester O. Roof, Sr.
Miriam Shirey
Malcolm H. Smyre
Samuel L. Sox
Everett J. Sox
Margaret Aderholdt Walker
Sara Stroup Williamson

1927
Class Roll: 76
Donors: 21 (28%)
Amount: \$1,792.76
Donald W. Bumgarner
Edith McRee Burchette
Katherine Herman Caldwell
Hayden F. Cansler
Charlotte Booth Carter
H. A. Clemmer
Fannie Temple Collins
L. O. Dasher
Ruth Coon Dasher
Ecythe Getz Hepner
J. White Iddings
Edith Seabock Kearns
O. N. Lynn
Frances Robinson Martine
Odell F. McGinnis
Rebecca Castor Means
Margaret E. Newton
Margretta Seagle
Albert Spurlock
R. C. Whisenhunt
Laura Baker Willong
Mary Mundy Wilson

1928
Class Roll: 82
Donors: 17 (21%)
Amount: \$701.04
Faye Carpenter Beattie
Pauline Finger Beatty
Velma F. Carpenter
W. Perry Crouch
Elizabeth Lingle Farris
M. R. Farris
Mary Monroe Gwin
Joyce Rudisill Harris
Blanche Yoder Heilig
Frankie Huffman Kiser
James A. Kiser, Sr.
Curry F. Lopp
Thomas M. Peery
Kathryn Icard Poovey
Nella Rudisill Rhyne
Clara Ballew Senter
Roy B. Setzer

1929
Class Roll: 66
Donors: 15 (23%)
Amount: \$343.00
Ernest C. Aderholdt
David A. Anthony
Beula E. Asherbraner
Clarence M. Cooke
Grace Bowman Cooke
Oma McRee Huitt
Helen Rudisill Hawn
Pauline Karriker Mackie
Catherine Herman Mauney
Louise Anthony McNeely
Vivian Moose
Daniel F. Mosteller
Hazel Barger Purkey
Cletus Speagle
Aileen Wagner Spencer

1930
Class Roll: 87
Donors: 25 (29%)
Amount: \$1,767.76
Mildred Eargle Aderholdt
Sara Aull
Edna Bost Barringer
Thomas Oras Biggerstaff
Oscar B. Carpenter
Carolyn Hentz Clark
M. B. Clemmer
L. Glenn Cloninger
C. Conrad Crouch
Varena McGalliard Hood
Helen Smith Hunicke
F. D. Kiser
Ruth Setzer Lynn
C. F. Mauney
Joe Moretz
Elizabeth Cline Overcash
D. T. Phillips
J. E. Smyre
Sallie Arndt Smyre
Olin G. Swicegood
Evelyn Ballentine Tate
Leona Mesimer Taylor
Dorothy Doster Vanderwerker
Margaret Hall Wight

1931
Class Roll: 73
Donors: 18 (25%)
Amount: \$1,003.28
Leroy Campbell
Cecile Helner Cilley
Barbara Setzer Deal
Harry L. Lemon
Ruth Barrier Mauney
L. D. Minges
H. V. Park
Betty Finger Rhyne
John A. Ritchie
Harriet Teufel Setzer
Nancy Martin Setzler
Jessie Long Shelby
Rebecca Sloop
Pauline Fulbright Sox
Helen Flowers Tilson
Alton C. Trivette
Bess Williams
Frances Roof Yount

1932
Class Roll: 98
Donors: 23 (23%)
Amount: \$4,570.28
G. Shuford Abernethy
Louise E. Abernethy
Harry M. Arndt
James Allen Arndt
Mazelle Eaker Baird

Pearl Ballentine Barrier
Elbert L. Bowman
Claude F. Cansler
Mildred Bailey Davenport
Erskine C. Dysart
Margaret Smithey Hayes
Edith Sallie Hood
Alice Moser Lemon
Mildred Weaver Locke
Katherine Johnston McCullough
Paul E. Moose
Leonard Moretz
Mary Herman Park
Helen Miller Peacock
Beatrice Winters Pickens
R. L. Rhyne
V. Church Taylor
Nora Deal Yount

1933
Class Roll: 108
Donors: 28 (26%)
Amount: \$2,340.52
Lex Barkley
Helen Schroeder Bisanar
Willis G. Boland
Lora Elberta Coulter
William M. Freed
Ozell K. Freeman
Sarah Starr Gillam
Ruth Lentz Green
Ruth Mangum Hackman
Ethel Ann Hockemeyer
Essie Hood Huffman
Claud H. Huggins, Sr.
Lloyd Little
Hermine Pegram Love
Aura Lee Bowman Moose
Eunice Stacy Roberts
Elizabeth Killian Mosteller
Joe Harlan Ross
Myra Lutz Rhyne
Sarah Dellinger Selden
Ruth Cauble Schott
W. Leo Smith
Evelyn Patterson Smith
Barney Spratt
Martha W. Troutman
Virginia Tate Webber
Carolyn Ray Wolfe
Wade D. Yount

1934
Class Roll: 94
Donors: 21 (22%)
Amount: \$3,018.86
Rebecca Moore Ashley
Floy Drum Blair
George Memory Chapman
Helen Schell Deal
John R. Fritz
Anna Bender Guy
Louise Plonk Hite
Christine Carpenter Houser
W. H. Houser, Jr.
Dorothy Miller Lineberger
Charles E. McCreight
Ida Creech Mintz
Oleta Staley Moffitt
Hugh Moretz
Fred McCoy Mull
Juanita Sink Sink
Elizabeth Arndt Smith
Paul S. Speagle
Richard W. Starnes
M. L. Stirewalt, Jr.
Dollie Punch Yount

1935
Class Roll: 97
Donors: 21 (22%)
Amount: \$2,405.00
Dorothy Fritz Adcox
Leo B. Arey
Zeb E. Barnhardt
Aileen Bumgarner
Robert Hall Castor
Neill W. Clark
Elsie Black Deaton
Ivive Heavner Koon
William J. Leath
Madge Sperling Little
Eunice Drum Lowman
J. Wilford Lyerly
Mary Bagby Mauney
William H. Moretz
Mary Rockett Newton
R. Woodrow Rader
Mary Ketner Ritchie
Pauline Sink
Virginia Herman Speagle
Elizabeth H. Weathers
Walter N. Yount

1936
Class Roll: 114
Donors: 13 (12%)
Amount: \$515.00
John W. Cobb
Alice Deal Freed
Robert B. Harrison
Elenora Deal Hood
Gordon H. Huss
Dorus Lee Keller
Jessie Wyant Love
D. R. Mauney Jr.
Clyde E. Murray
Martha Roof Sidbury
Berman E. Smith
Edythe Townsend Stevenson
Julia Elizabeth Wylie

1937
Class Roll: 118
Donors: 19 (16%)
Amount: \$1,985.52
Jane G. Abernethy
Wilma Call Bailey
J. L. Beam
A. Barbara Boland
Helen Boyd George
Helen George Hollingsworth
Woodward Hunt
Helen Seagle Joyce
Alice Moretz Lee
Carl A. Litaker
William A. Mauney
Helen Cline Miller
Ernest L. Misenheimer
Metaleen Cline Morgan
Robert Logan Patton
Laura Cook Robbins
Frederick Schott
Brooks M. Todd
Harry Vanderlinden

1938
Class Roll: 134
Donors: 27 (20%)
Amount: \$1,698.28
Phil Louis Barringer
I. Harold Black
Mary Benfield Bowden
Theo R. Bowers
Alton M. Brown

Kate H. Brown
Frank L. Cline, Jr.
H. C. Cobb, Jr.
Frank Efrid
Richard W. Greiner
Donald C. Helton
Stella Morgan Isenberg
Jack Johnson
Benjamin W. Lanier
William K. Mauney, Jr.
Louise Bailey Moretz
M. Wilson Nesbitt
Auburn L. Poovey
Howard E. Reinhardt
Ruth Richard Sayer
Louise Bowman Soehner
Dudley Stroup
Dickson Taylor
Jeanne Setzer Taylor
Elaine Von Oesen
Trula Wagner Walters
Edison R. Wilkie

1939
Class Roll: 120
Donors: 15 (13%)
Amount: \$446.00
Earl Lee Aiken
Lida Turbyfill Alexander
Evelyn Harris Archambault
Rosalie Bost Ash
Cecil W. Broome
Frances Shuford Cauble
Helen Bowman Echols
Dorothy Spratt Crouch
Ann Winget Griffin
Mildred Scharff Heatherley
Annie B. Keyes
Amy Teague Newton
Charles Edward Ridenhour
Juanita Houser Sigmon
Frances Wike Thomas

1940
Class Roll: 184
Donors: 33 (18%)
Amount: \$1,941.04
James R. Alexander
Pearl Whitener Anthony
Eubert Bowman
Charles L. Bowman
Addie Locke Church
Margaret Flowers Cline
Mary Poovey Cook
Wilford F. Dellinger
Ruth Miller Edwards
Jack Faw
Elizabeth Garland Flett
Melvin Gantt
James R. Garrett
Kate Ingold Hardin
William Kennady
Josephine Moretz Lauerman
Mary Cobb Mauney
J. D. Mauney, Jr.
Winona Miller
H. D. Moretz
Shore A. Neal
R. L. Overcash
Geneva Yonts Palmer
John Walter Phillips
Klynt Ripple
Eleanor Busch Schnitzel
Carrie Starnes
John H. Suther
Tom Trott
H. M. Wellman, Jr.



THE LEADING CLASS

The Class of 1926 led all classes in total dollars with \$15,000 as their gift to the Loyalty Fund. 1976 marked their 50-year reunion.

THE LEADING CLASSES

In Participation		In Amount Contributed		In Number of Donors	
'26	67%	'26	\$ 15,000.00	'54	43
'25	47%	'32	\$ 4,570.28	'58	41
'08	40%	'25	\$ 4,942.76	'57	40
'07	33%	'49	\$ 3,535.52	'59	40
'22	31%	'43	\$ 3,299.10	'61	40

Martha Moretz Wellman
C. B. Wise, Jr.
Mattie Wilson Wolfe

1941

Class Roll: 164
Donors: 30 (18%)
Amount: \$1,416.04
Harold Ned Armstrong
Kathleen Lineback Blackwelder
Frances Gilbert Britton
Frankie Burns
Lamonte Cauble
F. I. Fesperman
Conrad Fritz, Sr.
Marcelle Hawn Gales
Mary Kuhn Hall
Harry David Hawthorne
Lona Preslar Shelton
Franklin R. Jones
Sidney Kronberg
Jacob L. Lackey
John M. Lingle
Henry Longenberger
T. Evelyn Malone
J. W. McGee, Jr.
Mary Hamer Nelson
Katherine Knox Ray
Paul William Reinhardt
Martha Beatty Russell
Farrar Rhyne Schenk
C. Miller Sigmon
Joseph G. Sursavage
Selena Parton Trott
John Whitener
Clara Ritchie Wiggs
Ollie Lowrance Wilkinson
Richard Enloe Yoder

1942

Class Roll: 194
Donors: 30 (15%)
Amount: \$1,308.80
Kenneth Alexander
Carl Annas
James Cline Bost
Barbara Hill Brinkley
Ralph C. Brittain
Eva Saine Brown
James K. Cobb
Madison Conrad
Charles Holton Davis
Kathleen Castor Fesperman
Florence Anthony Gallimore
Ralph Gurley
Alice Whitener Hawthorne
V. Richard Hefner
Mary Warlick Isenhower
Ruth Smith Laxton
John W. Mangum
Helen Lee McGee
Madeline Baxter Mincy
Robert G. Ritchie
Newell E. Rollins
J. H. Sigmon, Jr.
Marvin Sparger
Betty Sue Thomason
Nancy Broome Thomason
Gordon W. Thomason
Dorothy Creech Turner
George C. Warlick, Jr.
Martha Gardner Washam
Mary Cooper Williams

1943

Class Roll: 148
Donors: 27 (18%)
Amount: \$3,299.10
H. E. Baumgartner
Iva Patton Boyd
E. Catherine Cline
Edgar M. Cooper
Frances Rhyne Daily
Geneva Eckard Eckard
Geneva Banner Frye

Marian Buff Fritz
Mary Self Fritz
Margaret Beam Jones
Corl Koontz
Helen Safrit Lackey
Charles P. Lytton
Robert V. Mauney
Mary Gladys Fisher Poovey
Paul K. Propst
Lavinia Rudisill
Mabel Hoke Shue
v. ivian Miller Sigmon
Jesse Sigmon, Jr.
Leon E. Smyre
Mary Frans Teeter
Robert W. Teeter
Margie Long Tharp
George H. Thompson
Millard Earle Winecoff
Harold M. Yoder

1944

Class Roll: 192
Donors: 25 (13%)
Amount: \$1,951.52
James Russell Boggs
Maxine Frye Cutting
Harold L. Dietz
Clyde A. Farris, Jr.
C. Bennett Gilbert
Peggy W. Goodman
Kathleen Troutman Gragg
William E. Hall
Robert Helton
Hildan Shepherd Jacobs
Betty Scott Lentz
Edmond Lutz
Dorothy Abernethy McFarland
Frances Kuhn Miller
Paul L. Morgan
Betty Spainhour Olsen
Julia Thorne Ridenhour
Margaret Ridenhour
Nita Ritchie Sigmon
George C. Starr, Jr.
Ralph E. Taylor
Kathryn Schenk Thompson
Martha Watkins Wilholt
Selena Kime Yoder
Marvin Zerden

1945

Class Roll: 144
Donors: 21 (14%)
Amount: \$855.00
Roy A. Agner, Jr.
Edgar F. Barger
Doris Sigmon Blevins
Dorothy Rhyne Blyth
Geraldine Newsome Brickhouse
Adelaide Ridenhour Cline
Harold G. Deal
Mary Miller Greene
Ruth Cloaninger Helton
Lee Clement Huffman
Julia Koontz Lingle
Helen Kimball Linn
Donald Ray Mauney
Elinore Fresh McCaskill
Besi Silman Morgan
Glenn C. Shoaf
Martha Lutz Sigmon
Margaret Quicquel Smevog
C. Marion Starr
R. Harold Terry
Venita Willis Witherspoon

1946

Class Roll: 163
Donors: 23 (13%)
Amount: \$2,855.52
Nancy Self Alexander
Mary Houser Allran
Frances Rhyne Barger
Opal Wike Cansler

Lillian Horsley Corriher
Simon P. Eccard
Catherine Bolick Forrester
Joseph H. Gilley, Jr.
B. W. Goodman
Mavis Peace Hill
David Allen Hunsucker
Zelda Overcash Kelley
Frances Walter Kolbe
Lousie Cress Mosteller
Emma Rhyne Patterson
Peggy Sigmon Sheppard
Margaret Arney Sherron
Freda Miller Thompson
N. Earl Townsend
Virginia Morgan Townsend
Edward Taylor Ward
W. Baxter Weant
Martin Luther Yonts

1947

Class Roll: 205
Donors: 33 (16%)
Amount: \$3,207.76
Charles A. Bagby
Carl S. Blyth
Geraldine Bodie
William Gilmer Boggs
Margaret Vedder Bost
B. S. Brown, Jr.
Lucille Suddreth Bush
A. Jeanne Clark
Stanley J. Corne
Miriam Morgan Deal
Ralph E. Eckard
Ira P. Elird
G. W. Farris
Violet Heavner Hatchett
Kathryn Robeson Holt
Charles L. Hunsucker
Ruby Martin McGalliard
Jennie Lee Owens
G. A. Palmer, Jr.
William R. Patterson
Frank Bernard Patterson, Jr.
Joe M. Rhyne
Anita H. Richard
Walter L. Shell
Mary Hollar Starr
Margaret Frans Tallant
Rachel Wagner
Betty Palmer Walker
Edward W. Walker
Lucy May Walters
Troy L. Washam
Julia Rhyne White
Hazel Collins Yonts

1948

Class Roll: 215
Donors: 21 (10%)
Amount: \$1,851.46
Albert M. Allran
Miriam Huffman Berry
Guy C. Cruse
Curtis Eugene Derrick, Jr.
W. W. Eckard
James R. Glenn
Johnnie Cash Glenn
J. B. Golden
Jane Lohr Golden
Frank D. Heafner
Lewis E. Heavner
John F. Hunsucker, Sr.
Betty Pharr Killian
Ray A. Killian
Hubert C. Linn
Lois Campbell Miller
W. L. Owens
Ray M. Ritchie
Donald Stafford
Jenny Hottle Troutman
H. Thomas White, Jr.

1949

Class Roll: 317
Donors: 39 (12%)
Amount: \$3,535.52
Marshall E. Agner
Mildred Cobb Agner
Dorothy Collins Armstrong
Raymond Morris Bost
Mable Patterson Brown
Margaret White Brown
Charles R. Bush
Harold W. Cline
Vance S. Clontz
Katherine Harvey Davenport
N. A. Dearmon
Margaret Dellinger Dixon
Paul S. Fisher
Henry C. Freeze
Lois Sumnicht Hauffe
Virginia Shuford Hawn
Margaret Walton Heafner
Clarabel Keller Heavner
Joseph A. Isenhower
Harold A. Leatherman
Charlton Hugh Lindler
Doris Miller Lippard
Walter George Marz
Dorothy Killian McCubbins
Mildred Carolyn Newton
John Gary Odum
Kathleen Sigmon Parks
James E. Phillips
Edwin Rogers
Virginia Shook Searcy
Vivienne Poteat Stafford
Eleanor Adolph Teague
Mildred Sigmon Thomas
Ernest T. Troutman
Jane Cannon Walker
Harrison J. Williams
Frances Wilhelm Weant
Carl A. Witherspoon
Katherine P. Zenker

1950

Class Roll: 299
Donors: 31 (10%)
Amount: \$3,018.28
James Kenneth Benfield
Harold Davis Black
Paul K. Buff, Sr.
Malcolm L. Cloer
Alfred R. Cooke
William B. Demarcus
J. F. Elliott
Harry F. Faggart
W. S. Isenhower
George Calvin Kahl
Rachel Beatty Kahl
D. S. Kinney
Ella Cloer Lawrence
Henry Gattis Lawrence
Randall A. Lowery, Jr.
William A. McFarland
George D. Murphy
E. P. Rhyne, Jr.
Francis M. Rink
Kenneth C. Robbins
C. Leon Robinson
Wilbert W. Seabock
Sybil Goble Shaw
Marcus R. Shelton
George W. Shuford
Steve Shuford
Jack Homer Sink
Bobby Travis
Carlson Bernard Troutman
Thomas Hill White
Jean Koppen Williams

1951

Class Roll: 301
Donors: 32 (11%)
Amount: \$3,118.12
Gerald Newton Baker

Martha Witherspoon Barden
Martha Carver Barkley
William S. Barkley
Claude W. Berry
Betty Patterson Black
Peggy Lipe Boggs
George D. Boozer
Richard Dorton
Heinz M. Ederma
Steve Benjamin Ellis
Roy Ernest Fox
Ruby Zimmerman Gibson
Kathryn Whitener Havnaer
Winnifred Rankin Hunsucker
Everette Lewis Lineberger
Raymond M. Neff
Jack Lee Phillips
Peggy Hunt Phillips
Murray T. Rhodes
Donald H. Rhyne
Charles A. Rogers
Ruth Wingard Sensenbrenner
Dolores Arndt Setzer
Kennie Lawrence Shuford
T. Joseph Shumate
Charles B. Sigmon
Robert G. Walker
Robert T. Watkins
Mary Jo Whisnart Williams
Charlie Clayton Wyant
John Yount

1952

Class Roll: 270
Donors: 38 (14%)
Amount: \$1,701.28
John T. Beam (in memorium)
Melford C. Bolick
Phillip B. Bush II
Katherine Story Clontz
Alfred Bryan Craig
Shirley Cauble Cunningham
Susie Alice Danner
Everette L. Dellinger
Joretta Whitener Duncan
Arvo B. Ederma
Miriam Kikas Ederma
Ida Norris Elliott
Lois McEachern Faggart
Brady Faggart, Jr.
Jean Cook Galliher
Betty Love Hunsucker
Glenn Hunsucker
Donna Klutz Jarrett
Joan Petrea Kiser
J. A. Kiser, Jr.
Norma Barnhardt Matheny
Glenn Eugene Mayes
James P. McGraw
Ollie Patterson McKnight
Billy L. Nail
Mary Beam Nail
Catherine Bowden Norris
Jell Norris
Susan Walker Patton
Elizabeth Yowell Purdham
Mary Hughes Sipe
Harold G. Skinner
Nancy Foil Skinner
Marcus C. Smith
Rita Richardson Sweeney
Frank Earl Thomas
Thomas W. Walton
W. L. Workman
John Y. Yoder, Jr.

1953

Class Roll: 254
Donors: 25 (10%)
Amount: \$929.76
Nellie Carpenter Bowman
Betty Jean Earnhardt Christian
Paul L. Conrad
Cyrus F. Frazier
Virginia Rink Griggs
Wanda Bolick Herman
Charles Harry Huss
Charles Johnston
Marie Ratchford Johnston
Ann Dry Lineberger
John Watson Massey
Scottie Clark Martin
Helen W. Patterson
Nancy Kirby Phillips
A. Elwood Purdham
Betty Beaver Ratchford
Ann Prestwood Rhyne
Anne Cline Rink
Lester O. Roof, Jr.
Robert Reeves Shuford
Frances Peninger Shumate
Mary Grayson Sigmon
Lois DeOrsey Snyder
Dorothy Walker Smith

10 YEAR L/F SUMMARY 1967 - 1976

Year	Dollars	Donors	Average Gift	Percent Participation
1967	\$ 40,569	1,675*	\$ 24.22	16.9*
1968	54,085*	2,063*	26.22	20.2*
1969	68,741*	2,561*	26.84	25.6*
1970	59,804	1,840	32.50*	18.4
1971	102,694*	2,519	40.76*	25.2*
1972	77,741	1,580	49.20*	15.8
1973	101,126	2,025	49.94*	20.0
1974	112,556*	2,030	55.45*	16.2
1975	185,917*	2,639*	70.46*	21.1
1976	164,467	1,732	94.96*	14.0

* New Record

** Participation based on 12,500 prospects. Prior to 1974, base was 10,000.

Since the 'Strategy for the Seventies' campaign began, the Loyalty Fund programs have produced almost three-quarters of a million dollars in current operations' support. These gifts are averaging over \$124,000 annually. To secure similar funds from endowment sources, the College would need an additional \$2.5 million of investments.

Jane Sigmon Wolfgang

1954

Class Roll: 289

Donors: 43 (15%)

Amount: \$2,442.04

Janice Clodfelter Agner
Terry Wayne Agner
Elizabeth K. Arndt
Norma Putnam Bolick
Nancy Goodman Bowden
E. L. Boyd
Therman B. Clark
Margaret Fisher Clifton
Joe E. Coulter
Valerie Morrow Deal
Rachel Colvard Duncan
Martha Joyce Ellis
George E. Ennis
H. G. Fisher, Jr.
Jo Anne Townsend Flick
Sam Goins
W. David Gorline
Jettie Rullman Greenday
Joan Sifford Lee
George Germaine MacColl
Charles B. MacMurphy
Phyllis Karkker MacMurphy
Kenneth E. Martin
E. V. Moss, Jr.
Joe Miller Propst
Mary Klutz Propst
Brady Ratchford, Jr.
Alice Setzler Richmond
Jo Ann Hall Ritchie
C. Ross Ritchie, Jr.
Jean Moser Robinson
Anne Boyd Rogers
Doris Lackey Roof
Carroll Saine
Ruth Zartman Schaeffer
Margaret Fritz Schneider
Thomas R. Scott
William H. Shuford
Robert Lee Teague, Jr.
Robert L. Troutman
Sidney L. Underdown
Harry Baker Wilfong
Theresa Norris Yoder

1955

Class Roll: 253

Donors: 22 (9%)

Amount: \$607.00

Robert C. Burns, Jr.
Elizabeth Cromer Carswell
Robert W. Carswell
Charles Harold Deal
Robert William Edsell
Carol Long Fisher
Ann Cline Frazier
Donnell H. Havnaer
Edna Mae Herman
Emery R. Hollar
Vanda Steller Hurd

Sonja Olsen Kinard
Gelene Lineberger
Barbara Beatty Mangum
Edna Powell Miller
Bunny Boring Saine
Anne Fisher Scott
Blease K. Scott
Glenn A. Sigmon
Emily Beaver Stirewalt
Margaret Lineberger Troutman
Lousie Ritter Waldrep
Donald E. Woolly

1956

Class Roll: 301

Donors: 35 (12%)

Amount: \$1,535.28

Phyllis Adkins Baxter
Charles Henry Bolick, Jr.
Lois Koppen Bridges
Hilda Flowers Brittain
J. Daniel Brown
Johnny O. Carswell
Robert L. Dasher
Peggy Frye Flowers
Elizabeth Martin Gorline
John Greenday
J. A. Harbinson
Vernon Hedrick
Billie Sue Brown Hollar
Frances Motsinger Jennings
W. H. Jennings
Alice Patterson Lutz
Robert L. Martin
Martha Rae Smyre Martin
William H. McCullough
Charles McManus
Robert Earl Morgan
William F. Propst
Billy C. Punch
Henry Rendleman
Lowell Roof
Imogene Page Safrit
William Silber
W. L. Stirewalt
William Sam Temple
Margaret Franklin Troxler
Gerald Stevenson Troutman
Ann Butler Walton
Norris William Walkins
Ray Allen Yount

1957

Class Roll: 325

Donors: 40 (12%)

Amount: \$1,685.52

Carroll Ned Beam
Mazel Carpenter Beattie
Nancy Moser Bennett
Nancy Cline Bolick
Paulwyn L. Boliek
Ann Isenhour Brown
Farrell B. Brown
Catherine Eccard Bruce
Doris Abernethy Calhoun
Emily Brittain Carswell

Shirley Keaton Castor
Ralph Cunningham
Ann Krider Dasher
Jose G. Fernandez
Carl Ficken
Barbara Lyerly Goins
Audrey Collins Hedrick
Shirley D. Helner
Jacquelyn L. Hendricks
Nancy Keever Huggins
A. G. Jonas, Jr.
Joe Wayne Kaylor
Karl W. Kinard, Jr.
Carroll L. Laney
Pauline Kirschman Lavitt
Dean Murdock
Henry B. Patterson
Betty Locke Peile
James I. Peile
Ann Carpenter Propst
Trudy Castor Reynolds
Edna Hollar Punch
Mary Frances Gaston Roberts
Carroll Robinson
Irene Duncan Robinson
Wade W. Saunders
Mary Garrison Sawyer
Jane Bost Shaffer
Eddie Phillips Stiles
Richard D. Strickland
Keith G. Troxler
Gordon William Ward, Jr.

1958

Class Roll: 362

Donors: 41 (11%)

Amount: \$2,469.32

Robert Jack Blevins
Harvey L. Blume
H. M. Brawley
Nancy Seagle Carlson
Elizabeth Hunsucker Carpenter
Robert Jerome Clarke
Hume S. Collins
Charles M. Drum, Jr.
Sandra Deaton Faggart
Joseph D. Glass
Elizabeth Hamrick
Mary Long Hassell
Michael W. Hinshaw
Judith Ford Houser
Charles R. Huggins
Earl Johnson
Evelyn Hudson Johnson
George A. Keck
Caroline Rawl Latorre
Yvonne Seagle McCathern
Jeannette G. McCullough
Charles H. McGirt
Ann Moser McManus
Robert W. Miller
John K. Moore
Patricia Beatty Moore
Alvin W. Rader, Jr.
Susan Alherton Rendleman
William T. Robinson, Jr.

Patricia Kagey Ross
Herbert W. Scheld
Bobby K. Seitz
Edwin Setzler, Jr.
Glenn F. Smyre
Charles M. Snipes
Sybil Baird Stewart
William H. Tallant
David F. Taylor
Nanette Aderholdt Temple
Hoke D. Whisnant
Nancy Johnson Willong

1959

Class Roll: 350

Donors: 40 (11%)

Amount: \$3,227.76

Frances Sherrill Barrier
Suzanne Snyder Blume
Betty Bostian Boliek
Luther C. Boliek
Sally Koppen Boliek
Fritz R. Brittain
Johnny L. Buff
Betty Pitts Cooke
Charles F. Cooke
Miriam D. Davis
Claude V. Deal
Mary Hardy Dorton
Robert J. Echerd
Ruby Fisher Farish
Shirley Leatherman Havnaer
John M. Hawn
J. Henry Hill, Jr.
Linda Summey Hoyle
Linda Sue Cline Huggins
Robert P. Huntley
Harry A. Ingram, Jr.
Barbara Rhyne Jacobs
Linda Triplett Jonas
Allan R. Latorre
Margo Sicha Keck
Ernest Edward Long
Carleston Ray Maddox
Mary Gribble McSwain
John David Moose
Homer L. Newton
Barbara Ann Peeler
Nellie Ruth Pruitt
Edwin L. Ricks
Bobby Eugene Robinson
John Mack Ross
Donald Safrit, Sr.
Henry Dale Sigmon
Helen Virginia Sink
Edmond Bell Smith
Edgar R. Trexler
Donald C. Yount

1960

Class Roll: 325

Donors: 36 (11%)

Amount: \$1,878.28

Dick Howard Adams
George L. Barger
Jean Elird Bost
Hong Yup Chi
Fred Sloane Cline
Edwin A. Cook
Joyce George Corbett
David Craft
Kenneth Ferguson
C. Edwin Goodnight, Jr.
Martha Senter Guiton
Carroll William Holland
David W. Hoyle
Thomas W. Hurlocker
David Rhodes Keck
Diane Rusidill Keck
Sylvia Johnson King
Richard E. Maxey
James E. McBride
Henry M. McKay, Jr.
Paul Lawrence Moose
Majorie Conrad Murdock
Robbie Barton Neill
Ken Ray Norman
Margie Shuford Owsley
Jerry Norman Phillips
Donna Shulenberg Robertson
Bobbie Leatherman Robinson
Helen Marie Romeo
Don Paul Shook
Bobby L. Starnes
Martin L. Swartz, Jr.
Nancy Mackie Teague
Emily Kees Trexler
Kermit Turner
Frank J. Weber
Charles F. Wright

1961

Class Roll: 352

Donors: 40 (11%)

Amount: \$1,478.28

Gail Pitts Adams
John A. Alicki
William Goldstein Barker
Judith M. Bittinger
James Edward Blair
Harold Irvin Bolch, Jr.
Rebecca Austin Bolch
Donald C. Bowman
Jean Bozeman
Sallie Karkker Buchanan
Scotty Reid Bryant
Inez Aderholdt Carpenter
Elizabeth Herion Deal
Roy Edwin Dellinger
Dorothy Klutz Dry
Mickey Dry
Albert D. Eckard
Dan Elmore
Ned D. Gardner
G. C. Harrill
Leta Kendall Hawn
Barbara Allran Herman
F. Ladell Herman, Jr.
Glenn C. Hilton
Janet Isenhower
Nancy Edwards Koontz
Adam T. Maples
Ruth Whittecar Matkins
Harold L. McSwain
Rufus L. Moretz
Carolyn Cuneo Oldham
Joyce Kendrick Pugh
Genoise Flack Pyatt
Dorothy Estelle Rudisill
Wendy Brokhoff Shook
Helgi Kuuskraa Shuford
Margaret Pyatt Smith
Ralph Clarence Stegall, Jr.
Larry G. Teague
Sylvia Huffman Whisnant

1962

Class Roll: 385

Donors: 30 (12%)

Amount: \$1,931.04

William M. Abernethy
John Carroll Barringer
Glen Ray Boyd
Bobbie Huffman Chandler
William Howard Coffey
Anne Suggs Guthrie
Tommy Z. Guthrie
Kenneth R. Helderman
Billy Ray Hoffner
Constance Rickmond Hurlocker
Sylvia Williams Kercher
Kenneth Michael Koontz
Graham Leroy Lail
Lynn M. Lail
Faye Keever Midgett
Marcus Midgett
Sarah Link Moose
Phyllis Lavender Phillips
Clarence Lee Pugh
Faye Kerley Rodgers
Clara Hastings Sellers
Betty Pearson Sherrill
Bettie Moretz Smolansky
Betty Hackman Stevenson
William F. Stevenson, Jr.
R. A. Tunstall, Jr.
Stephen Edward Walker
Virginia Whalen
Rosann Freed Whitten
Teddie R. Williams

1963

Class Roll: 420

Donors: 24 (6%)

Amount: \$855.52

Jerry Bolick
Martha Cline Bolick
Brenda Sherrill Brantley
Thomas Lee Burton
Martha Dale Craft
Foye E. Duffy
Jo Elaine Hollman Ford
Ronald W. Fye
Jean Louise Gettys
James W. Hassell
Wanda Wright Karkker
David Lindsay Lohr
Jewel Deal Long
C. D. Sellers
Virginia Black Shelby
Mary Barger Shephard
Becky A. Stasovich
Orpheus Elmore Stoner, III
Dianne Mills Deal Tunstall

Lenoir-Rhyne Magazine

Nancy Nichols Verigood
David N. Webber
Glenda Johnson Webber
John David Whitener
Carole E. Williams

1964

Class Roll: 354
Donors: 28 (8%)
Amount: \$840.00
Sylvia Irvine Andrae
Judith Ann Barringer
Linda Raymer Bennett
Arthur Lee Bolick
Kay Mason Blair
Lewis N. Bradley
Lois Bull Bradley
Dennis L. Bradley, Jr.
Sandra Greene Cooper
George Ronald Damm
Robert Emmett Eckard
Talmadge Edwards, Jr.
L. Clement Hahn, Jr.
Olin D. Hawkins
Carolyn Eleazer Hoffner
Ronnie William Karriker
Lois Willard Marcelli
Mary Shulenburg Moretz
Nan Plonk Ormand
James Kenneth Ramsey
Billy Ray Rhyne
H. G. Royall, Jr.
Karen Price Royall
Ernest L. Sewell, Jr.
Robert F. Shelby, III
Doris Wiegand Stegeman
Patricia Cauble White
Joyce Bass Wilhelm

1965

Class Roll: 490
Donors: 28 (6%)
Amount: \$845.28
Nancy Ann Boggs
David L. Boliek
Joanne Hunter Boliek
Linda Allred Burton
Gene Wayne Bruce
Tommy C. Cash
Betty Friday Damm
Joe Cecil Epting, Jr.
Linda Mullinax Fye
Martha Bergstrasser Gilbert
Linda Baker Huffman
Robert L. Isenhower
Betty Pugh Lohr
Thelma Brooks Luciana
Hollis Allen Miller
Susan Gribble Miller
Robert D. Montgomery
Stephen L. Moose
Opal Ledford Moretz
Patricia Rhyne Norwood
Alice Thompson Rivers
Janice McSwain Simmons
Shirley Stevens Smith
Margaret Drummond Starnes
Jane Abernathy Stump
Mary Blom Walker
Mary Mosher Widenhouse
F. Wayne Williams

1966

Class Roll: 387
Donors: 26 (7%)
Amount: \$656.04
Dale Barry Basinger
Brenda Maynard Beatty
Charles C. Boger, Jr.
Bascum Wayne Buchanan
Cecil Cedric Clayton, Jr.
David Mark Cooper
Charles Lee Crouse
Jerry Wayne Deal
Vicki Rudisill Fales
Brenda Jean Herman
Fern Manthey Isenhower
Joanne Schwalm Jones
Sue Grape Jacklin
Paul Robert Kanupp
Sarah Mae Kinney
Phyllis Bowman Little
Martha Queen McDougal
Carol Kohn Montgomery
James R. Noggle
Ann Sadler Opdyke
Camilla Hulton Patrick
Juanene P. Savage
William E. Selby
Paul Sedrick Speagle, Jr.
David Hanford Webb
Donald Ray Whitener

1967

Class Roll: 410
Donors: 28 (7%)
Amount: \$844.52
Ben Robert Beaver
Claude S. Brewer, Jr.
Jerry Wayne Buff
Rebecca Cromer Campbell
Richard Ross Campbell
Aubrey W. Cochran
Robert Edward Danbom
Juanita Hawkins Hahn
Wayne David Jacklin
Jerry Lee Kahill
Martha Yarbrough Kepley
William Cecil Kepley
Sherry Brown Leshay
Steven Vedder Leshay
Gary Sanders Lockman
Cecelia Jarrett Mull
James K. Mull
Betty Steele Parker
Ernest Reid Parker, III
Joe Carl Rowe
Camelia Jarrett Rudisill
Sara Frick Russell
John Wentz Sieverts
Don Hugh Sigmon
Michael W. Stevenson
Celeste Black Watts
Ronald Neil Woods
Wayne Miller Yoder
Paul McMillan Yoder

1968

Class Roll: 370
Donors: 29 (8%)
Amount: \$430.00
Suzanne McCreary Augustyn
Lynn Monroe Bolick
Steve Earl Bowman
Vickie Vasgard Bowman
Junius William Coon
Theodore Franklin Cummings
Charles Bruce Downs, II
William Garland Fisher
Thomas C. Funderburk
Dennis Wayne Good
Sybil Morgan Good
Leland Scott Hanna, II
Paula Ritchie Kadel
Sara Alexander Matherly
Patsy Herman Matson
James Danny McDowell
David Lentz Misenheimer
Patricia Cassidy Peele
Belton John Peele, III
Kenneth Edward Sides
Helen Brittain Sigmon
William Richard Smith, III
Patricia Robbins Speagle
George White Stephenson
Jake Wilbur Stone, Jr.
June Abernathy Wilson
Carolyn Crouse York

1969

Class Roll: 410
Donors: 32 (8%)
Amount: \$584.76
Roby Edward Braswell
James Edward Byrd
Brenda Kulynych Cline
Jane Starnes Crim
Stephen Clark Edwards
Gayle Kincaid Fisher
Michael Junius Fox
Linda Seaman Funderburk
Susie Lee Greene
Barry G. Hastings
George Alden Hoke, Jr.
Robyn Hollar
Charles Patton Hughes
Thomas Edward Kadel
Paul Stanley Kaeser
Sarah Leonhardt Keeling
Robert Anthony Marcelli
Jacquelyn Collins Misenheimer
Elaine Aiken Myers
Robin Raine Overcash
Betty Finley Schwartz
Helen Moretz Sides
Judy Lentz Smith
David O. Stephens
Susan Russell Stevenson
Samuel Robert Suber, III
Rachel H. Teague
Sylvia Calloway Turner
Joan Ketchie Vaughn
Miles Gregory Vaughn
Sara Elizabeth Webb
Jenice Shoffner Yoder

1970

Class Roll: 456
Donors: 36 (8%)
Amount: \$654.02
Marianne Howle Beck
Iva Osborne Billings
Judy Decker Braswell
Jeanne Shell Cochran
Billie Kay Holbrook
Frances Houck Coffey
Sandra Shoffner Holt
Mary Murph Fox
Marilyn King Hoke
Patricia Troutman Jurney
Patricia Horne Knox
Linda Helton Martin
Phillip Wayne Martin
William Nathan Mitchell
Richard William Overcash
Dwight Lee Reese
Brenda A. Riley
E. Roy Riley
Emily Schenck Ripley
Charles Christopher Ripple
Laine Covington Ruehle
Joy Kirk Shoffner
Brenda Jane Showfety
Mickey Clemmer Shuford
Richard William Sigmon
Sheryl Lea Sockwell
Barbara Allen Stilwell
William Rhyne Stowe
Emily Ramsey Suber
Shirley Phelps Thomason
Dennis Frank Wean
James Madison Whitworth, Jr.
Susan Steinbrugge Williams
John Louis Yost, III
Brenda Wyke Yost
Samuel H. Zealy, Jr.

1971

Class Roll: 462
Donors: 37 (8%)
Amount: \$893.56
Margaret Ann Aldrich
James B. Barley
Alice Magness Biggerstaff
Timothy Truette Brendle
Tilton Benjamin Bundy
Beverly Mackie Clayton
Dale K. Cline
Jerry Gregory Coley
George Hyder Dwyer, III
John Frederick Ellison
Emilee Acker Fitch
Miles McPherson Fitch, Jr.
Jane Murray Goode
Spencer Terry Goode
Ray Alexander Goodman
Marjorie Fritz Hansen
Kenneth Carlton Howie
Mary Yoder Kaeser
David Lewis Isenhower
Kathy Ann Liles
Dean Rollin Lingle
Barbara Morgan Lohr
Phillip Bruce Lohr
Sarah Nanney Malloy
Jo Bridges McRee
Michael Eugene McRee
Virginia Griffin Monroe
Kay Lawing Porter
John Calloway Propst
James Dana Richardson
Michael F. Riley
David Lee Robertson
Karen Stone Robertson
Louis Francis Rossiter
Kent Norman Willard
Rebecca McKay Wright
Jane Kirkman Zealy

1972

Class Roll: 434
Donors: 27 (6%)
Amount: \$886.76
Sandra Romania Cline
Kathryn M. Davis
Sally Shumate Dixon
Betty Jo Draheim
John Curtis Earp
Albert Herman Field, Jr.
Kenneth Wayne Fink
Janet Howe Gaines
Chandy Greenholt
Rebecca Porter Guthrie
Karen Marlene Hall
John F. Hall
Joseph B. Holland
Richard L. Huffman, Jr.
Betty Osborne Koontz
Craig Koontz
Mary Harriet Mauney
Janice MacLachan McNeil
Margie Lee Petree
Robert Lee Pitman
Patricia H. Robinson
Robert Earl Rodman
Linda Louise Seagle
Edward Grant Seil, II
David Gerald Sigmon
Ruth H. Snipes
Diane Malcolm Wean
Dan Marshall Williams

1973

Class Roll: 425
Donors: 18 (4%)
Amount: \$761.04
Thomas Luther Adams
John Dallas Brinkley, III
Jane Stack Bundy
Dean Sanford Ellison
Jane Warnke Ellison
Nancy Elizabeth Long Houck
Henry William Jacobs, III
Celia Wooten James
Jeffrey Craig Kyler
Billy Earle Little
Daniel Richard Mercer
Fred Glover Porter, Jr.
Betty Bollinger Riley
Harry Virgil Shade
Albert Kalil Showfety
Archie Whiting Shuford, Jr.
Carla Yvonne Sockwell
Linda Kay Williams

1974

Class Roll: 351
Donors: 15 (4%)
Amount: \$368.00
Joan Ponder Adams
David William Brown
Kaye Sandra Brown
Donald Davis Bush
Debbie Everhart Carmack
Mariam Elaine Cook
Robert Walker Geitner
Joe Manley Hatley
Scott William Herbe
Barbara Hunsucker Laney
James Foltz Mauney
Beverly Ann Melchor
Frederick Lingafelt Schuszler
Dawn Lea Weaver
Boyd Cecil Wilson, Jr.

1975

Class Roll: 319
Donors: 10 (3%)
Amount: \$595.52
Josephine Anderson Bell
David Eugene Bowman
William Finley Brooks
Betty Ann Brumley Carter
Duane Alan Dassow
Catherine Gibson Draper
Reginald Neal Gettys
Nancy Phillips Hogewood
Amy Matthews Jacobs
Bradford Michael Nesheim
Betsy Ripple
Madelaine Anne Smith

1976

Class Roll: 332
Donors: 9 (3%)
Amount: \$270.00
Mary E. Estes
Daniel Ray Green, Jr.
Michael Ashley Hogewood
Deborah Gail James
Ruth Ann Kirkpatrick
Alice Anne Riley
Leise Cambrai Troutman
Nancy Lynn Weidman
Maxine A. Wike

1980

Donors: 1
Amount: \$50.00
H. B. Hadley III

M.P.C.I.

Dr. Harry Isenhour

BOARD MEMBERS (NON-ALUMNI)

Dr. James D. Barbee
Mr. John V. Barger
Mr. Ralph L. Bowman
Dr. Taft Broome
Mr. Leon S. Ivey
Dr. Wallace J. Jorgenson
Dr. Albert H. Keck, Jr.
Dr. Glenn E. Ketner
Mr. Petro Kulynych
Mr. J. Harold Lineberger
Mr. Walter S. Lineberger
Mr. Robert R. Rhyne, Sr.
Mr. Joe G. Rutledge, III
Mr. A. Pope Shuford
Mr. Harley F. Shuford, Jr.
Dr. George Whittecar

1976 GIVING LEVELS		
LEVEL OF GIVING	NO. GIFTS	AMOUNT
\$1000 and over	59	\$ 61,974
500 - 999	22	12,637
200 - 499	101	22,265
100 - 199	425	45,925
50 - 99	100	5,492
25 - 49	215	5,715
13 - 24	176	3,166
\$12 and under	339	2,931

Sources of Gifts 1976 Loyalty Fund

	Total No. Gifts	Outside Catawba Valley	Catawba Valley	Total
Alumni	1,492	\$ 61,430.06	\$ 50,424.63	\$ 111,854.69
Parents (non-alumni)	72	4,289.84	1,808.28	6,098.14
Friend & Board Members (non-alumni)	93	8,262.29	28,937.92	37,200.21
Faculty (non-alumni)	49	10.00	4,946.15	4,956.15
Matching Gifts	26	3,345.00	1,012.76	4,357.76
Total	1,732	\$ 77,861.43	\$ 87,129.74	\$ 164,466.93

FACULTY & STAFF (NON-ALUMNI)

Miss Aileen Aderholdt
Miss Mabel Aderholdt
Dr. & Mrs. Albert B. Anderson
Mrs. Roger L. Beaver
Dr. Voldemars T. Bernards
Mrs. Margaret H. Berry
Dr. & Mrs. John W. Bisbee
Dr. & Mrs. John M. Blakey
Mrs. Laura A. Bowden
Mrs. William P. Brandon
Mr. & Mrs. Russell E. Brown
Mr. & Mrs. Douglas Burton
Dr. & Mrs. David P. Chou
Mr. & Mrs. Charles L. Clayton
Dr. & Mrs. Robert A. Dedmon
Dr. Marsha E. Fanning
Dr. Frances M. Farthing
Mrs. Frances W. Fitz
Dr. Libby L. Gabriel
Dr. Ralph Gabriel
Dr. & Mrs. Robin F. Gatwood
Dr. & Mrs. H. R. Greenhall
Dr. & Mrs. Donald G. Hayes
Professor Metra Heister
Dr. Carolyn B. Huff
Dr. & Mrs. James O. Icenhour
Dr. & Mrs. Paul Kercher
Mr. & Mrs. Werner O. Keller
Dr. & Mrs. Harold G. Kupke
Mr. & Mrs. Harry S. Livengood
Professor & Mrs. Larry H. Lowder
Mrs. Estelle L. Marlowe
Dr. & Mrs. George A. Max
Professor & Mrs. George W. McCreary
Rev. & Mrs. Michael C. D. McDaniel
Dr. Joan L. Parkinson
Sister Bernice Peterson
Dr. & Mrs. G. R. Patterson
Mrs. Amalee B. Ritchie
Mr. & Mrs. Samuel Smith
Mr. & Mrs. Gerald Stanley
Professor & Mrs. Raymond M. Strunk
Mr. & Mrs. Arthur G. Sutherland, Jr.
Dr. & Mrs. W. Clyde Taylor, Jr.
Mr. & Mrs. Richard P. Thompson
Rev. & Mrs. Theodore J. Thuesen
Dr. & Mrs. James M. Unglaube
Dr. & Mrs. William R. Weaver
Dr. & Mrs. William K. Wiener

FRIENDS

Mr. Everett M. Abernethy
Mr. & Mrs. Henry G. Absher
American Travel Corporation
Dr. Derwood L. Ashworth
Mr. Louie Baker, Sr.
Mr. T. Cass Ballenger
Dr. Ira E. Bell
Mr. John Boehle, Jr.
Boliek's Bible Class
Mr. & Mrs. J. E. Boyce, Sr.
Mr. Karl M. Broome
Mr. Harry Burgess, Sr.
Mr. John Burn
Mr. Day Carper
Mrs. M. F. Carrithers
Catawba Women's Center
Century Furniture Co.
Classic Leather
College & University Press
Mr. & Mrs. Partee Coonce, Jr.
Mr. Hollis G. Craft
Miss Blanche Curtis
Mr. Willis A. Deal
Dickson Foundation
Mr. Melvin E. Dickson
Mr. Charles D. Dixon
Drillers Service, Inc.

Mr. & Mrs. J. C. Earnhardt, Jr.
Mr. & Mrs. J. C. Earnhardt, Sr.
Mr. A. Clifford Ewing
First National Bank of Catawba County
First Savings & Loan Association
Dr. Thomas E. Fitz
Dr. Steven R. Frye
Dr. David G. Frye
Mr. & Mrs. Bob Gaither
Dr. Richard M. Garlitz
Mrs. L. C. Gifford
Mr. Charles B. Goodman
Mr. C. C. Graham
Graystone Clinic
J. A. Grisetette & Company
Mr. & Mrs. Robert B. Gross
Dr. William H. Gwynn
Haskins & Sells
Dr. & Mrs. H. G. Heymann
Hickory Industries
Dr. William E. Holl
Mr. Blake Honeycutt
Household Finance
Dr. Harry E. Isenhour
Institution Food House
Jemco Company
Mr. Harmon W. James, Sr.
Mrs. Albert Keiser
Mr. Charles A. Lookadoo
Louis Lavitt Company
Lowe's Charitable & Ed. Foundation
Medical Arts Clinic
Merrill, Lynch, Pierce, Fenner & Smith
Mr. J. P. Mull
Mull's Motel & Restaurant
Northwestern Bank
Dr. J. Hal Owsley
Dr. E. Dean Powell, Jr.
Public Service Company of N.C.
Dr. James L. Price, Sr.
Mr. Buren Ernest Scarborough
Sears, Roebuck & Company
Mr. Jerry A. Sharpe
Mr. A. L. Shuford, Jr.
Mr. Joe H. Sink
Mr. J. E. Stuhlmiller
Synthetics Finishing of N.C.
Colonel R. Kent Troutman
Mr. Glenn Tylutki
Wagner Furniture
Mr. & Mrs. Lloyd A. Whitener, Jr.
Miss. Grace Yow
PARENTS (NON-ALUMNI)
Mrs. & Mrs. O. L. Amick
Mr. & Mrs. Edwin Baum
Mrs. John T. Beam, Jr.
Mr. & Mrs. A. W. Bell
Mr. & Mrs. Roy Berbert
Mr. & Mrs. David H. Blank
Mr. & Mrs. Conrad C. Blom
Mr. & Mrs. Robert E. Borth
Mr. William A. Boss
Mr. & Mrs. W. Philip Bost
Mr. & Mrs. Roby C. Braswell

Mr. & Mrs. Fielding Clark
Mr. & Mrs. Joseph L. Cline
Mr. & Mrs. Charles E. Core
Mr. & Mrs. Joe Reid Covington
Mr. & Mrs. Henry A. Crawford
Mr. & Mrs. Victor H. Dassow
Mr. & Mrs. Curtis A. Davies
Mrs. Mary G. Davis
Mr. & Mrs. William E. Day
Mr. & Mrs. E. H. Earley
Mr. & Mrs. Kenneth R. Elliott
Dr. & Mrs. Ernest Elsevier
Mr. & Mrs. Worth Monroe Fink
Mr. & Mrs. Hilbert C. Fisher
Mr. & Mrs. Charles R. Fulton
Mr. & Mrs. Fred Fuqua
Mr. & Mrs. Harold K. Galebach
Mr. James A. Geocariss
Mr. & Mrs. W. F. Gerrow, Jr.
Mr. & Mrs. William Gordon
Mr. & Mrs. Jack Hall
Mr. & Mrs. Howard Hamilton
Mr. & Mrs. Cameron W. Hawkins
Mr. & Mrs. Richard Herman
Mr. & Mrs. W. Eugene Hunter
Mr. & Mrs. James B. Jackson
Mr. & Mrs. Robert Lowell Kays
Rev. & Mrs. David E. Kinsler
Mr. & Mrs. W. D. Latham
Mr. & Mrs. William N. Lawing
Mr. Melford N. Lunde
Mr. & Mrs. Richard M. Mason
Mr. Edward H. McEntire
Mr. & Mrs. Edward J. McGarrigan
Dr. & Mrs. W. N. McKenzie
Mr. & Mrs. Robert A. McKericher
Mr. & Mrs. B. G. Menzies
Mrs. Dorothy Fox Meyer
Mr. & Mrs. Herman Walter Miller
Mr. & Mrs. William H. Mottesheard
Mr. & Mrs. John W. Naylor, Jr.
Mr. & Mrs. Dale Cloyd Norris
Mr. & Mrs. Donald E. O'Shea
Mr. Thomas W. Patton
Mr. & Mrs. Gary F. Pruett
Mrs. Lorraine Revicki
Mr. & Mrs. Albert S. Roach
Mr. & Mrs. Norman E. Rose, Jr.
Mr. & Mrs. C. A. Rowe
Mr. & Mrs. Joseph P. Scarborough
Mr. & Mrs. Leon H. Schmick
Mr. & Mrs. Mark A. Schwalm
Mr. & Mrs. Dolan A. Smith
Mr. & Mrs. Edmond H. Smith
Mr. & Mrs. R. L. Sockwell
Rev. & Mrs. James R. Stephenson
Mr. & Mrs. William D. Troutman
Mr. & Mrs. James H. Ware
Mr. & Mrs. Tommie Williams
Mr. & Mrs. Carroll Simpson Young

MATCHING GIFTS

American Telephone & Telegraph Co.
Amoco Foundation, Inc.
Blue Bell Foundation
Bristol-Myers Products
Burlington Industries Foundation
Champion International
Collins & Aikman
Deering Milliken, Inc.
Equitable Life Assurance Society
Exxon USA Foundation
Firestone Tire & Rubber Company
General Electric Foundation
Hercules Incorporated
Integon Foundation, Inc.
International Business Machines Corp.
Jefferson Pilot Corporation
Metropolitan Life Insurance Company
Moreland Chemical Company
Nationwide Foundation
Philadelphia National Bank
R. J. Reynolds Industries, Inc.
Scott Paper Company
Security Trust Company
Sun Oil Company
Union Camp Corporation
Westinghouse Educational Foundation

SPECIAL EDITOR'S NOTE:

If your name does not appear on these Honor Roll pages listing donors for 1976, it is possible that our offices erred and inadvertently omitted your name from the list. If this did happen, please call this to our attention so that proper corrections and recognitions may be made.

Only by your calling these errors to our attention can we correct our records. Thank you.



CLASS NOTES

THE 30'S

The Hickory Woman's Club has established a scholarship in honor of Mrs. **Elsie Deaton** '35 of Hickory.

THE 40'S

Mrs. **Kate Ingold Hardin** '40 of Hickory recently retired after 32 years with the Social Security Administration.

The Rev. **W. David Wise** '45 has accepted a call as pastor of St. Mark's Lutheran Church, Cherryville. He had served Mt. Calvary, Claremont for 16 years.

Lloyd Young '49 of Connelly Springs has been re-elected to the Burke County Board of Education.

THE 50'S

Bill Barringer '50 has been honored as a member of the 1977 President's Cabinet by his firm - Shenandoah Life Insurance.

Wilbert W. Seabock '50 of Hickory was named 'Boss of the Year' by the Hickory Jaycees.

Delores Arndt Setzer '51 of Conover has been named 'Teacher of the Year' at Bunker Hill High School.

Dr. **John E. Martin** '51 of Atlanta, a microbiologist at the Center for Disease Control was recently presented the Kimble Methodology Research Award for 1976.

Kennie Lawrence Shuford '51 of Hickory has been named 'Teacher of the Year' at Clyde Campbell School.

Wanda Bolick Herman '53 of Hickory has been named 'Teacher of the Year' at Catawba Middle School.



Miller '39

Harry Wilfong '54 of Newton has been elected president of the North Carolina Wild Turkey Federation. He served as president of the N.C. Wildlife Federation in 1975.

Carol Long Fisher '55 of Greenville, S.C. has been named curriculum specialist in Greenville County School District.

Kenneth W. Martin '57 of Newton has been named production control manager of Homespun Hosiery Mill, Inc. in Lincolnton.

David Taylor '58 of Hickory has been named National Sales Manager of the Tape Division of Shuford Mills, Inc.

W. H. 'Bill' Little, Jr. '59 of Hickory was recently promoted to manager of marketing services for Shuford Mills' Tape Division.

Carroll O. Robinson '57 of Lincolnton has been promoted to senior vice president and senior trust officer of Carolina First National Bank

THE 60'S

Roy McGalliard '61 of Lenoir has been elected to the Burke County Board of Education.

Dr. **C. Douglas Stroud** '62 of Ellenboro recently opened a dental office in Shelby.

Betty Moretz Smolansky '62 of Bethlehem, Pa. has been elected to the Board of Trustees of Moravian College. She is the first woman to hold this position.

Richard Kemp '63 of Cary has been named an assistant football coach at Duke University.

Pat Cauble White '64 of Charlotte is teaching needlepoint at Central Piedmont Community College.

Peter H. Ripley '64 of Morganton has been named superintendent of the Missouri School for the Deaf in Fulton, Mo.

Carolyn W. Truitt '65 of Vale has been named 'Teacher of the Year' at Banoak School in Catawba County.

Barry Wade Whisnant '66 of Conover recently received his CPA certificate.

Johnny Rogers Whitley '67 of Hickory recently received his CPA certificate.

William G. Fisher '68 of Hickory has been named assistant treasurer and controller of First Savings and Loan Association.

Nancy Jack '69 of Hickory has been named 'Teacher of the Year' at St. Stephens Elementary school.

The Rev. **Tom Kadel** '69 has accepted a call to serve Upper Dublin Lutheran Church outside Ambler, Pa.

THE 70'S

Jim Peeler '70 of Kannapolis recently received his Real Estate License and has joined Fisher Real Estate, Inc.

Mary Underwood Ferguson '70 of Concord was named 'The Young Careerist' for 1977 by the B&PW Club. She serves as guidance counselor at Concord High School.

Frank L. Boldon '71 of Claremont has been named controller of Superior Cable Corporation.

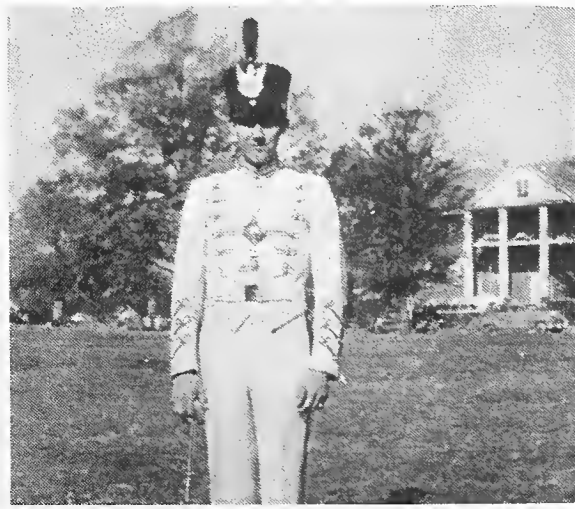

Kimball '50 (L-R's 1st post-war drum major)

Roger D. Bradford '71 of Hickory has been promoted to marketing and product manager at the tape division of Shuford Mills, Inc.

The Rev. **John C. Propst** '71 of Concord has accepted a call to Augustana Lutheran Church, Phoenix, Arizona.

Mrs. **Martha A. P. O'Keefe** '71 of Greensboro has been named manager of the Meadowood Branch of Central National Bank in Richmond, Va.

Miss **Dottie Bean** '72 of Concord has resigned her position with St. James Lutheran Church to become Director of Religious Education with Trinity Lutheran Church in Chattanooga, Tenn.

John A. Knox '72 has been named an officer with Wachovia Bank & Trust in Asheville.

Ellis W. Cauble '73 of Granite Quarry has been named manager of the Farmers and Merchants Bank in Rockwell.

Tom Adams '73 is serving as Executive Assistant to N.C. Congressman Lamar Gudger in Washington, D.C.

Janie Pons Seagle '73 is employed in the Language Laboratory at Reynolds High School in Winston-Salem.

Roger Lee Seagle '73 has received his M.S. in Bio-chemistry from Bowman Gray School of Medicine and is currently a second-year medical student at Bowman Gray.

D. M. (Mickey) Payseur, CPA, '73, of Cherryville has joined Butler & Stowe CPS's in Gastonia.

Lanier Moose Cansler '74 of Hickory recently received his CPA certificate.

Don Murray '74 of Chester, S.C. has been named production manager for radio station WECZ-FM in Charlotte.

Ann Rohleder '74 is serving as an educational assistant at First United Methodist Church in Lexington. She received a second degree from Lenoir-Rhyne in 1976, majoring in Christian Education.

Bradford M. Nesheim '75 of Gastonia has been appointed district executive of the Gemstone Boy Scout District.

Russell Lee Isehour '75 of Hickory recently received his CPA certificate.

Vance David Simpson '75 of Hickory recently received his CPA certificate.

Jeffrey C. Allen '75 of Glendale, Wisconsin attended U.S. Navy Officer Candidate School and was commissioned, Ensign, USNR, in November, 1976. After completing Surface Warfare School and Communications School he will become the communications officer of the USS Nitro.

Susan Baxter '76 of Shelby is coordinator of the WIC Nutritional Information program for Catawba County.

Martha Wilson Coggins '76 of Lexington is a special student at UNC-Raleigh and active in the university's drama production "Hot L Baltimore".



Taylor '58

C. Allison Lombard '76 of Missoula, Montana is a part-time graduate student and coordinator of Women's Resource Center at the University of Montana.

Robert D. Fritz, Jr. '76 of Gastonia has completed a 30-week sales training program with Burroughs Wellcome Company and will be assigned to the Orlando, Fla., office.

WEDDINGS

THE 60'S

Peggy Ann Cannon '65 to David Ralph Long both of Charlotte on February 12. They live in Charlotte where David is a senior engineer for Southern Bell Telephone Co.

Brookie Darnell Smith '68 of Albemarle to Peter Gregory Dorosko of Wilmington on January 29. Brookie is teaching high school English in that community.

Lloyd Dolan Smith '68 to Margaret Ross Snead, both of Richmond, Va., on November 5. Lloyd was transferred to the Western Electric Plant in Richmond from Greensboro, N.C.

THE 70'S

Bonita Nicholson Mvers to **Charles Nelson Weaver** '70 both of Hickory on February 6. They live in Hickory.

Lea Griffin '71 to John Bailey Duncan, Jr. both of Atlanta, Ga., on January 15. Lea is a technical specialist in the Southeastern region from the Automatic Clinical Analyzer of E.I. DuPont de Nemours in Atlanta.

Mardell Proctor '69 of Vale to **Wilton Scrone** '71 of Hickory on January 14. Wilton is president of Robo Car Washes in Hickory and is a part-time instructor at Catawba Valley Technical Institute.

Tessie Mae Reid '74 of Conover to Charles Benjamin Ballard of Catawba on January 23. They live in Conover where Charles is employed with Trendline Furniture.

Victoria Esther Bilgen '75 to **David A. Fink** '75. They live in Hickory where she is employed as a parish worker.

Jessica Ann Galebach '76 to **John Henry Roney, II** '75 on November 27, 1976. They are living in Williamsport, Md. Jessica is a social worker for the Salvation Army in Hagerstown and John works as a loan officer at the Fredericktown Bank & Trust Company.

Sharon Denise Keller '75 of Hickory to Ronald Barlow of Lenoir on February 12. They live in Hickory where Sharon is director of West Hickory Day Care Center.

Helen Anne Reid of Asheville to **Peter Michael Hunt** '75 of Hickory on January 8. They live in Hickory where Peter is employed with Projection Products.

Cynthia Ann Reeves to **Michael Dennis Walker** '76 both of Asheboro on March 12. they live in Asheboro where Michael is employed with Harrelson Rubber Co.

Patricia Anne Bowers '77 to John Reeves Carpenter both of Lincolnton on January 16. They live in Lincolnton.

Joyce High Elsevier '77 of Conover to **Donald Niven Flowers** of Kinston on March 5. They live in Kinston.

BABY BEARS

THE 70'S

Mr. & Mrs. **Felix R. Pollard, Jr.** '70 of Brookhaven, Miss., a son, Richard Andrew on February 17, 1977.

Mrs. & Mrs. **Nathan (Janet Sanders '72) Mitchell** '70 of North Wilkesboro, a daughter on February 26.

Mr. & Mrs. **David (Pam Thompson) Allen** '70 of Union, S.C., a daughter, Laurie Suzanne on November 30, 1976.

Mr. & Mrs. Donald E. (**Debby Reynolds** '71) Linder of Winston-Salem, a daughter, Ashely Elizabeth, on December 21.

Mr. & Mrs. **Donald L. (Dorothy Fisher) Mitchell** '71 of Lilburn, Ga., a daughter, Kelly Marie, on November 28, 1976.

Mr. & Mrs. Gregory (**Sharon Walker** '72) Smith of Morganton, a daughter, Melisa Kristiane on November 16, 1976.

Mr. & Mrs. **Jerry (Dianne Cobb '73) Rimmer** '72, a son, Chad Michael on January 21, 1977.

Mr. & Mrs. Charles L. (**Ellen Muesham** '72) Settar, a daughter, Carly Dawn on October 31, 1976.

Captain & Mrs. **Tony Gain** '76 of Birmingham Ala., a son, Grayson Ryan, on March 16, 1977.

DEATHS

Mrs. **Idabelle Timberlake Alspaugh** '34 of El Paso, Texas on March 13, 1977.

Otto L. Bowles of Hickory on January 28.

Kathryn Stevenson Brooks of Hickory on March 14.

Fred L. Bumgarner '49 of Belmont on February 3.

Mrs. **Kate Gosnold Deal** '33 of Hickory.

Westney Battle 'Ray' Hart of Hickory on January 14.

Winfred L. Ingold, Sr. '17 of Taylorsville on December 15, 1976.

Roy C. Kimball, Jr. '50 of Charlotte on February 12.

A. Wade Koontz '20 of Salisbury on March 16.

Anne Lytle Miller '39 of Springfield, Ohio on February 7.

Mrs. **Ruth Overcash** '41 of Mooresville, N.C. on January 6.

The Rev. **Charles R. Patterson** '18 of Hickory on March 4.

Nancy Jo Long Thompson '63 of Kannapolis on January 11.

Leckster 'Bill' Willett, Jr. '36 of Charlotte on October 26, 1976.

ATTENTION EMPLOYERS:

HIRE AN L-R GRAD!



Contact:
Placement Office
L-R STATION—Box 484
Hickory N. C. 28601
704—328—1741



Little '59



O'Keefe '71

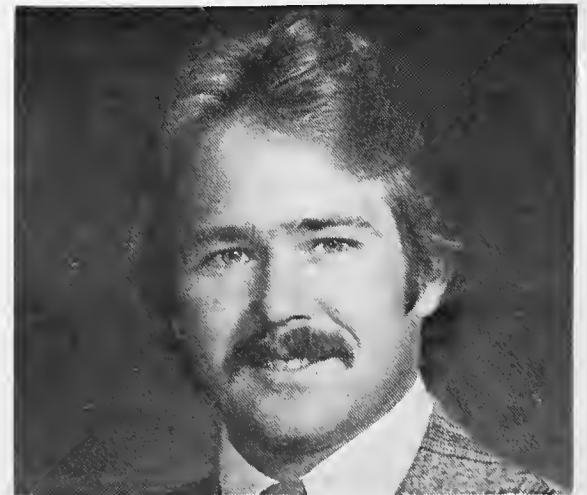

Fritz '76

ADMISSIONS REPORT

The following persons have been accepted for admission to Lenoir-Rhyne for Fall, 1977, as of April 1. An additional list appeared in the February issue of PROFILE. You are invited to call the persons living in your community and encourage them to enroll. The College is still accepting applications and appreciates your referrals. Send your referrals to Richard P. Thompson, Admissions Director, Box 227, L-R Station, Hickory, North Carolina 28601. The list is in zip code sequence.

Springfield, MA	Joan Letourneau	Oxford, NC	Eleanor Hardy	Conover, NC	Judy Hastings
Manchester, NH	Maura Boutin	Oxford, NC	Myrna Melton	Conover, NC	Rebecca Roof
Bolton, CT	Robert Peterson	Raleigh, NC	William Moore	Conover, NC	Denise Travis
Verona, NJ	Sally Cummins	Raleigh, NC	Bryan Smith	Conover, NC	Jill Martin
Westfield, NJ	Susan Ruggiero	Raleigh, NC	Quinten Hanson	Drexel, NC	Ethel Anne Powell
Bergenfield, NJ	John Canavan	Durham, NC	Jeffrey Lecky	Granite Fall, NC	Jane Forlines
Succasunna, NJ	Sally Yost	Durham, NC	Lois Ann Boynton	Granite Falls, NC	Darrell Keller
Marlton, NJ	Marcia Bartlebaugh	Durham, NC	Deborah Harrell	Granite Falls, NC	Michael Bryant
Pitman, NJ	Karen Euler	Durham, NC	John Ellinger	Granite Falls, NC	Sherrie Lefevers
Cinnaminson, NJ	Tina McAlpin	Albemarle, NC	Gina Black	Granite Falls, NC	Reece Anderson
Northfield, NJ	Doris Stephens	Cherryville, NC	Kevin Thornburg	Granite Falls, NC	Laura Thomas
Pennington, NJ	Shiela Beyer	Cherryville, NC	David Harrington	Hiddenite, NC	David Sigmon
Titusville, NJ	Barbara Bristow	China Grove, NC	Howard Gaskey	Hudson, NC	Catherine Bradshaw
Brick Town, NJ	Mark Principe	Concord, NC	Andrea Murphy	Hudson, NC	Kirk Bare
Toms River, NJ	Elinore Ponzo	Dallas, NC	Eric Hight	Jefferson, NC	David Livingston
Flushing, NY	John Tartaro	Davidson, NC	Clinton Michalove	Lenoir, NC	Charles Little
Baldwin, NY	Joanna Digiovanna	Forest City, NC	Ricky Ledbetter	Lenoir, NC	Barry Simmons
Homer, NY	Winfried Hess	Forest City, NC	Richard Criswell	Lenoir, NC	Robbi Laws
Jamesville, NY	Dean Burton	Gastonia, NC	James Lawrence	Maiden, NC	Howard Abernethy
New Kensington, PA	Harold Egelsky	Gastonia, NC	Robert Frye, Jr.	Moravian Falls, NC	Iya Moree
Johnstown, PA	Pauline Penrod	Gastonia, NC	Keith Westmoreland	Newton, NC	William Coley
Dublin, PA	Daniel Boehret	Huntersville, NC	Laurah Van Poole	Newton, NC	Margaret Derrick
Norristown, PA	Peter Donoghue	Kannapolis, NC	Franklin Vaughn	Newton, NC	Kay Hahn
Norristown, PA	Margaret LaSut	Kannapolis, NC	Cheryl Fisher	Newton, NC	Lloyd Sheets
Plymouth Meeting, PA	Stephen Tees	Kannapolis, NC	Jerry McKee	North Wilkesboro, NC	Susan Goodman
New Castle, DE	Kathy Cottrell	Lawndale, NC	James Moore, Jr.	Statesville, NC	Chet Boggs
Brandywine, MD	Harold Bass	Lincolnton, NC	Martha Keener	Statesville, NC	Gus Parson
LePlata, MD	Douglas Nutter	Lincolnton, NC	Deborah Edge	Statesville, NC	Scott Powell
Clinton, MD	Michael Tate	Lincolnton, NC	Pat Ross	Statesville, NC	Catharine Davidson
Gaithersburg, MD	Mary Burns	Lincolnton, NC	Jeffrey Goodman	Statesville, NC	Kimberly Mitcham
Silver Spring, MD	Ellen Gibbons	Matthews, NC	Eric Hoke	Statesville, NC	Robert Palmes
Silver Spring, MD	Diana Dukes	Matthews, NC	Ross Ann Haire	Statesville, NC	Joey Hollar
Columbia, MD	Cynthia Bell	Salisbury, NC	Cindy Hoffner	Taylorsville, NC	Ronald Turnmyre
Columbia, MD	Harold Jordan	Salisbury, NC	David Bankhead	Taylorsville, NC	Donna Ritchie
Severna Park, MD	Ann Athey	Shelby, NC	Mark White	Taylorsville, NC	Amy Bost
St. Michaels, MD	Kimberly Brittingham	Union Mills, NC	Richard Ammons	Taylorsville, NC	David Kerley
Frederick, MD	Lance Klosterman	Union Mills, NC	Jimmy James	Taylorsville, NC	Kirk Shelton
Hagerstown, MD	Dona Flick	Charlotte, NC	Donald Yarborough	Wilkesboro, NC	Lesa Sweeney
Annandale, VA	George Hipp	Charlotte, NC	Marion Cox	Wilkesboro, NC	John Wells
Fairfax, VA	Christie Nix	Charlotte, NC	Susan Rhyne	Canton, NC	Patricia Gash
Woodbridge, VA	Freddie Leighty	Charlotte, NC	Karen Marsh	Pisgah Forest, NC	Waynesville, NC
Waynesboro, VA	Derek McDaniel	Charlotte, NC	Mary Sigmon	Asheville, NC	William Schulhofer
Richmond, VA	Frank Greenday	Charlotte, NC	Franklin Monroe	Asheville, NC	Prudence Hare
Virginia Beach, VA	Mary Pebworth	Charlotte, NC	Lawrence Kennedy	Asheville, NC	Kathryn Koestler
Virginia Beach, VA	Catheryn Ramsay	Charlotte, NC	Robert Mellon	Asheville, NC	Stephen South
Courtland, VA	Robert Davis	Charlotte, NC	Marc McKinney	Asheville, NC	Karen Beckom
Roanoke, VA	Paula Keeley	Charlotte, NC	Mary Beck	Asheville, NC	Mary Jane Boyce
Salem, VA	Lisa May	Fayetteville, NC	Tanya Greene	Eastover, SC	Kevin Washington
Galax, VA	Jeffrey Lindsey	Southern Pines, NC	Johnny McNeill	Gilbert, SC	Susan Clowney
Independence, VA	Jeralyn Johnson	Wagram, NC	Aldine Guthrie	Leesville, SC	Mark Skinner
Volney, VA	Lena Osborne	Wilmington, NC	Mary June Starr	Jonesville, SC	Gerald Parker
Middlebrook, VA	Bernard Stewart	Wilmington, NC	Carrilee Goslee	Hanahan, SC	Herbert Spencer
Lynchburg, VA	William Hamblen	Wilmington, NC	Edwin Neese	Loris, SC	Don Strayhorn
Advance, NC	Kenneth Burton, Jr.	Greensboro, NC	Mary Lanier	Taylors, SC	Steven Estes
Mocksville, NC	James Short	Burgaw, NC	Gordon Winfree	Taylors, SC	Susan Domnitz
Mocksville, NC	James Michael	Shalotte, NC	Brenda Greenleese	York, SC	David Spillers
Mt. Airy, NC	Sarah Barnhardt	Jacksonville, NC	Wayne Johnson	Marietta, GA	Mary George Llewellyn
Rural Hall, NC	Bryan Harris	Jacksonville, NC	Denise Roseman	Stone Mountain, GA	Melodie Winston
Winston Salem, NC	Michael Miller	Hickory, NC	Donna Barkley	Dunwoody, GA	Susan Sheckells
Winston Salem, NC	Tamara Thackston	Hickory, NC	Clark Gaither	Atlanta, GA	Mike Phippen
Winston Salem, NC	James Hauser	Hickory, NC	Timothy Moody	Atlanta, GA	Lee Barlitt
Winston Salem, NC	Tangula Porfer	Hickory, NC	Wanda Lacey	Albany, GA	Mark Daniel
Winston Salem, NC	Sandy Combs	Hickory, NC	Charles Painter	Columbus, GA	Carol Martin
Winston Salem, NC	Janet Vaughn	Hickory, NC	Rhonda Kahill	Jacksonville, FL	Anne Holderby
Winston Salem, NC	Douglas Hammaker	Hickory, NC	Joey Fowler, Jr.	Jacksonville, FL	Priscilla Miller
Winston Salem, NC	Jeffrey Haste	Hickory, NC	Deborah Laws	Pensacola, FL	Carol Deal
Winston Salem, NC	Richard Butler	Hickory, NC	Mary Bamberg	Ft. Walton Beach, FL	Mark Rodrigue
Asheboro, NC	Larry Marley	Hickory, NC	Timothy Lail	Shalimar, FL	Jody Henderson
Asheboro, NC	William Henline	Hickory, NC	Joy Stroupe	Orlando, FL	Thomas Birkbeck
Asheboro, NC	William Page, III	Hickory, NC	Lisa Jessup	Merritt Island, FL	Mark Duda
Burlington, NC	Margaret Pike	Hickory, NC	Kim Cloninger	Miami Lakes, FL	Melissa Anderson
High Point, NC	Julia Michael	Hickory, NC	Tim Harwell	Miami Lakes, FL	Daniel Coy
Kernersville, NC	Carl Grigg	Hickory, NC	Berkley Canupp	Hollywood, FL	Denise Larsen
Lexington, NC	Barbara Klein	Hickory, NC	John Greene	Pompano Beach, FL	Elizabeth Williams
Mt. Gilead, NC	Ronald Ingram	Hickory, NC	James Yount, Jr.	Kendall, FL	Laura Kay
Pleasant Garden, NC	Danny Murphy	Hickory, NC	Robin Lane	Miami, FL	Karen Bentley
Reidsville, NC	Ronald Moore	Hickory, NC	Vickie Baker	Ft. Lauderdale, FL	Daniel Gioseffi
Sanford, NC	Donna Galloway	Hickory, NC	Margaret Parrick	West Palm Beach, FL	Cherie Christopher
Thomasville, NC	Catherine Rivers	Hickory, NC	Michelle Mosteller	Bradenton, FL	Debra Teahan
Troy, NC	John Robinson	Hickory, NC	Jeffrey Edwards	Largo, FL	Kimberly Swartz
Greensboro, NC	Robin Voiles	Hickory, NC	Debra Thornton	St. Petersburg, FL	Barbara Jaicks
Greensboro, NC	Michael Stevenson	Hickory, NC	Elizabeth Sigmon	Lakeland, FL	John Edscorn
Greensboro, NC	William Branson	Hickory, NC	Julia Eargle	Frostproof, FL	Dallas Merritt, III
Greensboro, NC	Cynthia Stonesifer	Hickory, NC	Barbara Doble	Frostproof, FL	Dewey Payne
Greensboro, NC	Michael Turner	Hickory, NC	Timothy Herman	Naples, FL	Suzanne Haiker
Greensboro, NC	Jeffrey Fricke	Hickory, NC	David Lail	Frankfort, KY	Brenda Hagg
Greensboro, NC	Robin McSwain	Hickory, NC	Sharon Howell	Niles, OH	James Masciangelo
Greensboro, NC	William Jones	Boomer, NC	Kimberly Fox	Niles, OH	John Blakley
Greensboro, NC	Stephen Semmler	Claremont, NC	Mark Conner	Galion, OH	Tara Triplett
Creedmoor, NC	Robert Blacknail	Claremont, NC	James Wheeler		
Garner, NC	Jerome Williams	Connelly Springs, NC	Dolores Queens		

L-R TRUSTEES APPROVE \$5.5 MILLION BUDGET

A \$5.5 million budget for Lenoir-Rhyne College during 1977-78 was approved by the Board of Trustees as it held its spring meeting on the college campus.

The Lenoir-Rhyne trustees also received a report on bidding for a proposed physical education addition to Shuford Memorial Gymnasium and heard several promising reports on financial support of the institution as part of their day-long agenda.

Acting on a recommendation of the Committee on Finance and Investment, the Lenoir-Rhyne board approved a 1977-78 budget of \$5,559,520. The approved financial plan represents an increase of approximately \$100,000 over the current budget.

LOW BIDDER

Herman-Sipe Company of Conover was announced as the low bidder for the physical education addition, but the board did not award a contract at its meeting. Final action on the proposal will be taken by mid-May.

The Conover firm submitted a bid of \$1,765,469 with subcontractors to be Ingold Company, Inc., of Hickory, mechanical; Kenworthy Electrical Company, Inc., of Hickory, electrical; and Todd Pool builders of Charlotte, swimming pool.

Encouraging reports were offered to the Lenoir-Rhyne trustees on both voluntary support of the institution during 1976 and the current capital funds campaign in the North Carolina Synod of the Lutheran Church in American.

TOPPED \$1 MILLION

Trustee O. Leonard Moretz '32 of Hickory, chairman of the committee on Promotion and Development, reported to the Board that Lenoir-Rhyne topped the \$1 million mark in voluntary support for the first time in its history during 1976.

Moretz announced a total of \$1,071,894 in voluntary giving—up more than \$90,000 over the 1975 total. Leading the way to the historic first were restricted gifts to current funds, donations to endowment and building funds, gifts from bequests and the Alumni Association's 1976 Loyalty Fund.

Lutheran Laymen's Movement counselor Clinton P. Schroeder made his final report on the N. C. Synod campaign. Schroeder has completed his work of conducting the initial phase of the drive, and Dr. Walter T. Nau of Hickory was introduced to the Board as the Campaign Progress Director for the concluding 33 months.

The "Forward Together" campaign, Schroeder told the Board, has exceeded its basic and advance goals while reaching a March 29 total of \$1,518,131 in commitments. Additional funds are expected during the pledge payout period.

Money raised in the synod drive will be used for a new classroom building, renovation and endowment at Lenoir-Rhyne.

OTHER BUSINESS

In other business the Lenoir-Rhyne trustees heard reports from president Albert B. Anderson and a Student Government Association task force; approved proposals for lighting and electrical improvements on campus; and scheduled a July seminar.

Included in Dr. Anderson's report was an announcement that an agreement would soon be reached for Charlotte Memorial Hospital to become a part of Lenoir-Rhyne's cooperative program in medical technology. The college currently has similar agreements with Presbyterian Hospital in Charlotte, as well as Bowman Gray School of Medicine and Forsyth Memorial Hospital, both in Winston-Salem.

The lighting and electrical proposals authorized the Lenoir-Rhyne administration to prepare plans for additional lighting around campus and to complete needed electrical additions to Highland Hall.

Scheduled for July 11 and 12, the Board seminar will include a study of institutional mission and organization. It was announced by trustee James R. Stephenson of Hickory.

CIRCUIT COURT UPHOLDS L-R IN DISCRIMINATION APPEAL

A Federal District Court ruling which cleared Lenoir-Rhyne College of discrimination charges in January, 1976, has been upheld by a 2-1 decision in the U.S. Court of Appeals

for the Fourth Circuit, it was announced recently by college officials.

The appeal of District Judge Woodrow W. Jones' 1976 decision was filed by Dr. Annie Laurie Keyes of Hickory, a former Lenoir-Rhyne professor. She was represented in the Richmond, Va., appeals court by J. Levonne Chambers of Chambers, Stein, Ferguson and Becton in Charlotte.

In the district ruling Judge Jones found in favor of Lenoir-Rhyne on charges that it had breached Dr. Keyes' contract and had discriminated against her and all females on the faculty in terms of salary, benefits and other conditions of employment.

As in the original suit, the appeal was filed against the college, its chairman of the Board of Trustees, Dr. Wallace J. Jorgenson of Charlotte, and its former president, Dr. Raymond M Bost of Philadelphia, Pa. They were represented in Richmond by W. Gene Sigmon of Jesse C. Sigmon, Jr., Sigmon and Sigmon in Newton.

In the appeals court opinion, Chief Judge Haynsworth and Senior Circuit Judge Field discussed the basic findings of the district court and closed with these words, "Discerning no error of fact or law, we affirm the judgment of the district court."

Circuit Judge Craven filed a dissenting opinion.



Unglaube

L-R DEAN ACCEPTS POSITION WITH NATIONAL LUTHERAN BODY

Dr. James M. Unglaube, a faculty member and top administrator at Lenoir-Rhyne College since 1967, has resigned as dean of the college to

accept the position of assistant director of the Department for Higher Education of the Lutheran Church in American.

Dr. Unglaube left Lenoir-Rhyne in early April to begin his new work.

"Dr. Unglaube's decision to join the Department for Higher Education represents a great loss to Lenoir-Rhyne and a great gain for the LCA," noted college president Dr. Albert B. Anderson.

"We wish him and his family God's blessings," the Lenoir-Rhyne chief executive concluded.

Dr. Anderson said that plans were underway to effect an appropriate transition and eventually select a successor to Dr. Unglaube.

WISCONSIN NATIVE

A native of Milwaukee, Wis., Dr. Unglaube came to Lenoir-Rhyne in 1967 as an instructor in chemistry. The following year he was promoted to assistant professor, and in 1972 he became an associate professor in the same department, a rank which he held when he left.

Dr. Unglaube assumed administrative duties in 1970, a year which saw major changes in Lenoir-Rhyne's calendar and curriculum. The young chemistry professor became academic dean at that time and supervised the beginnings of Lenoir-Rhyne's 4-1-4 calendar and interdisciplinary core curriculum.

The 4-1-4 features a special one-month term, the Interim, sandwiched between two shortened semesters. It provides students with special opportunities for travel, independent study and unusual campus courses.

The core curriculum is designed to provide a broad foundation for a student's liberal arts education. It includes courses in communications, natural science, mathematics, social and behavioral sciences, the humanities and physical education.

NEW POSITION

In 1974 Lenoir-Rhyne's Board of Trustees named Dr. Unglaube dean of the college, a new position which encompassed not only the supervision of the college's academic program, but its student life as well.

Throughout his tenure as academic dean and dean of the college Dr. Unglaube was a leader in strengthening Lenoir-Rhyne's academic program, both in terms of faculty and program.

The Lenoir-Rhyne dean saw the percentage of faculty members who hold earned doctorates almost double in his

April 1977

years at the college, and he developed several programs for the continuing development of faculty members as teachers and scholars.

Dr. Unglaube also witnessed a significant increase in the holdings of Lenoir-Rhyne's library. Volumes have now topped the 100,000 mark.

Lenoir-Rhyne also added four new majors in the last decade, including a general studies program which allows outstanding students to tailor majors to their special needs and desires.

Dr. Unglaube joined the Lenoir-Rhyne faculty after completing a bachelor's degree at Carthage College in Kenosha, Wis., and a master's and doctorate at the University of Iowa.

POST-GRADUATE WORK

After coming to Hickory, the dean did post-graduate work at Harvard University, completing its Institute for Educational Management in 1972.

"In ten years here in Hickory," Dr. Unglaube announced, "I have had the opportunity to become closely tied to Lenoir-Rhyne and the Catawba Valley area. Both have meant a great deal to my life."

"Hickory was the first real home for LaRue and me," continued the dean, "and our children were both born here. Leaving it means that many dear relationships will be missed, but the challenges and excitement of a new position and surroundings are also inviting."

"The Unglaube family," concluded the dean, "will always treasure its memories of a fine college, wonderful people and a great town."

LENOIR-RHYNE STUDENT WINS NATIONAL ORGAN COMPETITION

Robert A. Smith '79, a sophomore music major at Lenoir-Rhyne College, won the 7th National Organ Playing Competition held recently in Fort Lauderdale, Fla.

The Hudson student was selected from among three finalists after a 20-minute recital at the First Presbyterian Church in Fort Lauderdale. He won a first-place award of \$700.

Smith played "Prelude and Fugue in E Flat Major" by Bach and "Song of Joy" by Langlais before a large crowd and a panel of judges headed by noted musician Dr. George Folkel. The other finalists, both graduate students, also played for 20 minutes each.

The Lenoir-Rhyne musician was chosen for the national finals from among 29 entries. Each submitted a tape to the judges.

Lenoir-Rhyne officials were excited about Smith's national victory. "It is quite a credit to Robert and our music program at Lenoir-Rhyne," said music faculty member Larry H. Lowder.



Smith '79

UNIVERSITY PRESS PUBLISHES L-R PROFESSOR'S DISSERTATION

The Downfall of a King, a doctoral dissertation by Lenoir-Rhyne College faculty member Dr. Russell E. Benton, was published in January by the University Press of America in Washington, D.C.

Dr. Benton's 244-page work is about the 1910 Portuguese revolution and the overthrow of the monarchy which had existed there for eight centuries. It is based on research in the National Archives and National Library in Lisbon and the Public Record Office and British Library in London.

An assistant professor of history at Lenoir-Rhyne, Dr. Benton completed a doctor of philosophy degree at Louisiana State University in 1975. He holds a master's from Stetson University and a bachelor's degree from Erskine College.

Dr. Benton is in his 11th year on the Lenoir-Rhyne faculty. He has also taught at the University of South Carolina and Gardner-Webb College.

Coming to the Reunion?

ALUMNI APPRECIATION DAY SATURDAY, MAY 21, 1977

Class Reunions:

1891-1913*	1921*
1914*	1922*
1915*	1923*
1916*	1924*
1917*	1925
1918	1926
1919	1927*
1920	

Special Reunions:

- Baseball Players
- Debaters
- Dining Hall Waiters
and Waitresses
- Science Majors
- Physical Ed. Majors
- Retired Faculty & Staff

Other Highlights:

- Special Campaign Convocation
- Picnic on grounds
- Alumni Board Meeting
- Mini—Courses
- Annual Meeting
- DAA, DSA

(* Denotes regularly scheduled reunion meetings.

MAKE YOUR PLANS NOW TO ATTEND THIS GREAT
HISTORY-MAKING DAY !!!
YOU'LL BE GLAD YOU DID !!!

SECOND GREAT SEASON !!! LENOIR-RHYNE COLLEGE SUMMER THEATRE P. E. MONROE AUDITORIUM

"WHO'S AFRAID OF VIRGINIA WOLFE"
by Edward Albee
Dates: July 13, 14, 18, 19, 29, 30.

FOUR
GREAT
PLAYS !!!

"ANY WEDNESDAY"
by Muriel Resnik
Dates: July 11, 12, 22, 23, 27, 28.

"NEVER TOO LATE"
by Sumner Arthur Long
Dates: July 6, 7, 15, 16, 25, 26.

"THE HEIRESS"
by Ruth and Augustus Goetz
Dates: July 8, 9, 20, 21.

SEASON TICKET ORDER FORM

Enclosed you will find a check for \$ _____ to cover the cost of _____ season tickets for the
(number)
1977 Lenoir-Rhyne College Summer Theatre. Each season ticket is \$12.00.

Please mail season ticket(s) to: _____
(please print name)

at this address: _____

Please allow a week to ten days to receive your season ticket membership card(s). At that time you will also receive full details regarding the season membership plan. Thank you for your support of the Lenoir-Rhyne Theatre.

Mail to: Lenoir-Rhyne Summer Theatre, Box 223, Lenoir-Rhyne College,
Hickory, North Carolina 28601

L-R HONORS 1ST INDUCTEES TO SPORTS HALL OF FAME



Hawn '26



Spurlock '27



Stasavich '35

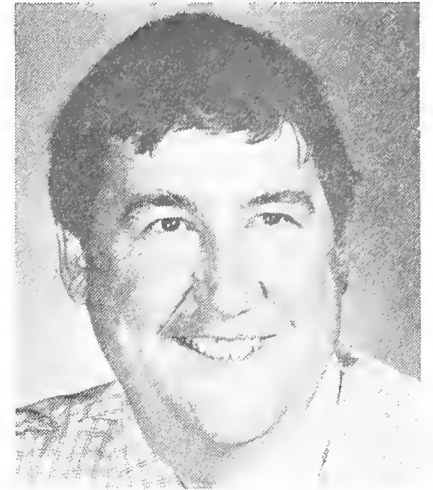

Wells '57

Four storied names from Lenoir-Rhyne College's athletic history — H. C. "Joby" Hawn '26, Albert Spurlock '27, the late Clarence Stasavich '35, and Raeford Wells '57 — were honored April 15 as the first inductees to the college's newly-formed Sports Hall of Fame.

The men were recognized at the annual meeting of the Piedmont Educational Foundation, an organization which provides support for Lenoir-Rhyne's athletic program.

The dinner guests were treated to an address by University of Tennessee head football coach Johnny Majors in addition to viewing the Hall of Fame awards ceremony.

Majors recently joined the Tennessee staff after being named the National Collegiate Athletic Association's 1976 Coach of the Year as head of the football program at the University of Pittsburgh.

Chairman Dr. Voist R. Cromer '26, lauded the work of the Hall of Fame Committee which has worked for a number of months to establish a program to honor "individuals who have made significant contributions to Lenoir-Rhyne's noteworthy athletic tradition."

The committee includes college officials and a member of the Board of Trustees, as well as representatives of the Piedmont Educational Foundation, the Alumni Association and the Hickory community.

CREDENTIALS

The credentials of the first inductees to Lenoir-Rhyne's Sports Hall of Fame read like an athletic fairy tale.

Hawn is a native of Catawba County who now resides in Winston-Salem. He graduated from Lenoir-Rhyne in 1926 after playing football, basketball and baseball.

For several years Hawn tried his hand at professional baseball, signing a contract with the Pittsburgh Pirates in 1924 and playing in the Sally and Cotton State Leagues in 1925. In 1926 and 1927 he played for and managed the Hickory Rebels semi-pro baseball team.

Hawn taught and coached for 20 years after completing his degree at Lenoir-Rhyne. He served at Granite Falls High School, Marion High School and Reynolds High School in Winston-Salem, taking several of his teams to the state playoffs in various sports.

During the same period of time Hawn worked toward a master of arts degree which he received from the University of North Carolina in 1944.

OFFICIAL

A football and basketball official for the Southern and Atlantic Coast Conferences, Hawn officiated in the Sugar and Cotton Bowls and twice in both the Gator and Dixie Bowls. Later he supervised and assigned officials for ACC football for nine years.

In 1946 Hawn became Industrial Recreation Director for P.H. Hanes Knitting Company in Winston-Salem. He served in that position for 16 years, winning a number of honors for his work throughout North Carolina in the field of recreation.

Taking early retirement from Hanes in 1962, Hawn became the first full-time Commissioner of the Carolinas Intercollegiate Athletic Conference. Until his retirement in 1976 he also assigned and supervised football and basketball officials for the conference.

In 1970 the football officiating booklet of the Collegiate Commissioners Association was dedicated to Hawn, and recently the Carolinas Conference began awarding an annual cup named in his honor.

April 1977

LEGEND

Spurlock, a resident of Hickory and former official of the Catawba County schools, is a virtual legend in the annals of Lenoir-Rhyne sport. A "Charlotte Observer" feature of several years ago quoted veteran sports fans as saying he was the nearest thing to a Jim Thorpe North Carolina has ever produced.

A native of Mount Cory, Ohio, where he attended high school, Spurlock attended Centre College in Kentucky before transferring to Lenoir-Rhyne in 1924. His athletic feats at the Hickory institution are fabled and include booming 90-yard punts in football, pitching one-hitters in baseball and breaking state track records.

During his college days Spurlock was referred to as "the premier toe artist of the South," by the noted Atlanta sports journalist Ed Danforth, and in 1926 he almost won the state track meet single-handedly.

After earning a bachelor of arts degree at Lenoir-Rhyne in 1927, Spurlock completed a bachelor of science at North Carolina State University. Later he taught and coached at Columbia University while earning a master's there.

COACH

Spurlock also served in the public schools, coaching at Raleigh High School for several years and taking his teams to three state basketball championships and one trip to the state football finals. In 1937 he worked for three months as interim football coach at Lenoir-Rhyne.

During World War II Spurlock instructed college and high school coaches in methods of teaching for the armed services. He emerged from the service with the rank of major.

From 1951-1975 Spurlock served as the Educational Coordinator for the Catawba County Schools. He has won numerous awards for his services to education and his athletic achievements, including selections to "Who's Who Among School Officials" and the National Association of Intercollegiate Athletic's Helms Hall of Fame.

Another athletic legend, Stasavich was one of the premier football coaches and athletic directors in the nation until his death in 1975.

STUDENT-ATHLETE

A native of Illinois, Stasavich first came to North Carolina as a student at Lenoir-Rhyne. He distinguished himself as both a student and athlete while earning a bachelor of arts degree in science. Later he added a master's degree from UNC-Chapel Hill.

After his graduation from Lenoir-Rhyne, Stasavich entered the coaching ranks at Campbell College in Buies Creek. Three years later, in 1938, he returned to his alma mater as football line coach, assistant basketball coach and head tennis coach.

His tennis teams won two conference championships.

World War II interrupted Stasavich's coaching career in 1942. He entered the U.S. Navy and served with distinction in the European, Mediterranean and Pacific theaters as an LST commander.

After discharge from the service in 1946, Stasavich returned to Lenoir-Rhyne to build the only national championship football team that North Carolina has ever produced — the 1960 Bruin squad that captured the NAIA title.

In addition, Stasavich's teams won nine Carolinas Conference titles during the period 1946-1961, and they compiled a spectacular 120-37-7 record.

CHALLENGE

In 1962 Stasavich accepted a new challenge at East Carolina University. His eight years as head football coach there marked the most successful period ever in the school's gridiron history. Three of his teams in succession posted 9-1 records and won bowl games.

A member of both the Helms Hall of Fame and the N.C. Sports Hall of Fame, Stasavich was twice named national small college coach of the year and five times won district honors.

The immortal coach, known to many as "Stas," closed his career as athletic director at ECU.

Wells, a native of Catawba County and graduate of St. Stephens High School, is considered the finest all-around basketball player in Lenoir-Rhyne history.

During four years of college competition, the standout cager scored 2,627 points, including 810 points his senior year when he averaged 28.9 points per game. He holds the vast majority of Lenoir-Rhyne's career and single-season basketball records.

SUCCESSFUL

Wells earned a bachelor of arts degree from Lenoir-Rhyne in 1957 and later completed master's degrees at both the University of North Carolina and the University of Arizona. He has been quite successful in public school administration and is now Superintendent of the Vail Public Schools in Vail, Arizona.

A member of the Helms Hall of Fame, Wells won All-Conference, All-State and All-American honors at Lenoir-Rhyne. He was named to the NAIA first team in both his sophomore and senior years.

As a prep player, Wells led St. Stephens to the state basketball title and was named to the All-State squad.

LADY BEARS WIN STATE CHAMPIONSHIP

The Lenoir-Rhyne College women's basketball team proved that it, too, was interested in establishing a winning tradition by defeating North Carolina A & T for the Division III championship of the NCAIAW. Final score: L-R, 70 — A & T, 59.

The victory gave the Lady Bears a 17-3 overall record under Coach Dale Abernathy '71 in their second season of intercollegiate participation. Last year, the team finished second in the state tournament.

Team leaders included Christy Jones, Sally Reid and Grace Sherrill, all of whom were named to the All-Tournament team. In addition, Sherrill was named to the All-Division team — the second year in a row she has received that honor.

Editor's note:

In recognition of Lenoir-Rhyne's State Champions, the back page of this issue of PROFILE features the official team photograph.

1977 DIVISION 3 STATE CHAMPIONS

PROFILE '77
LENOIR-RHYNE COLLEGE
HICKORY, N.C. 28601

Second Class Postage
Paid at Hickory, N.C. 28601

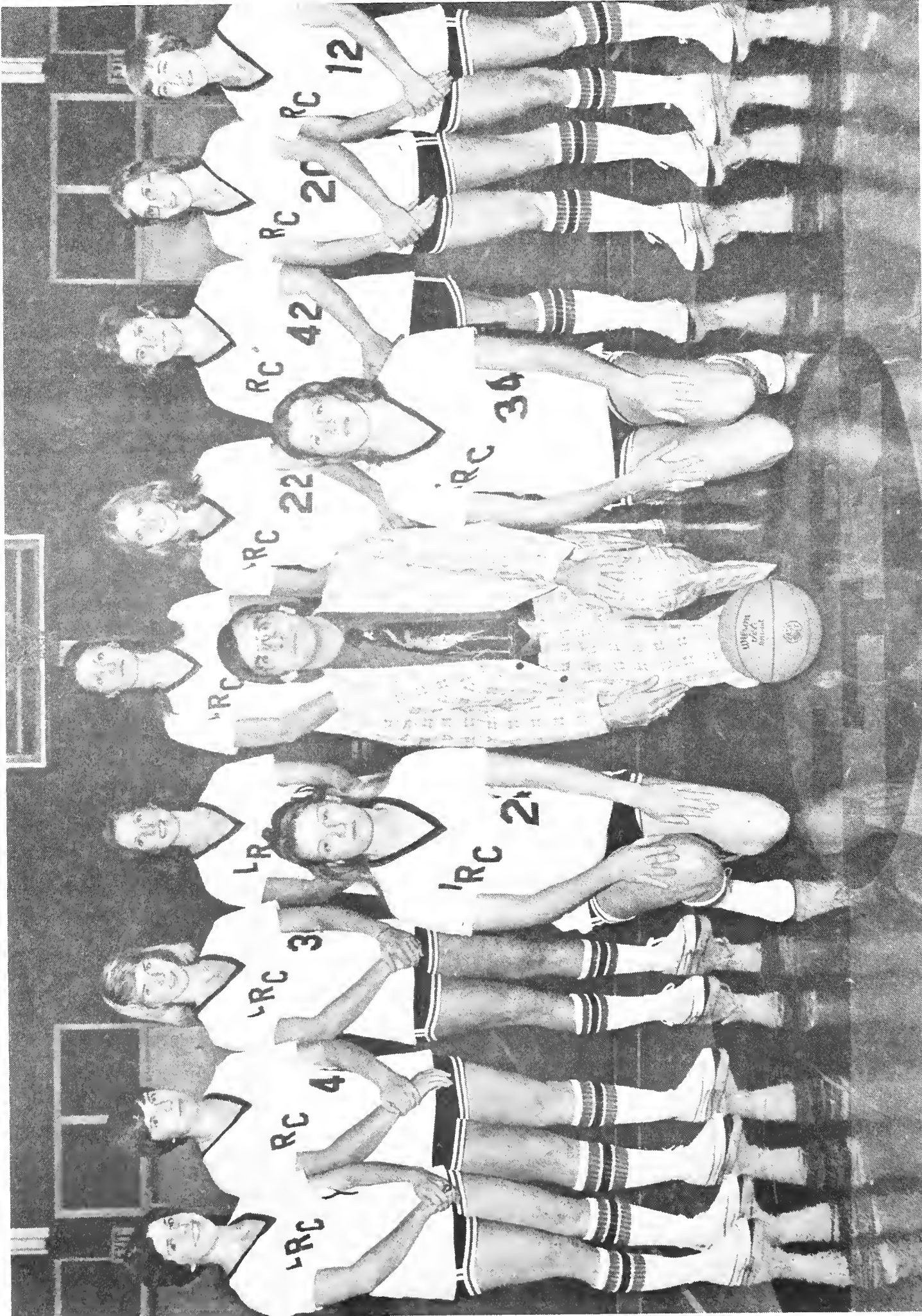

Front row, left to right:
Grace Sherrill, Coach Dale Abernathy, Shelia Winstead
Back row, left to right:
Christie Jones, Sharon Ratchford, Lynne Simmons, Lisa Fox, Sally Reid, Jane Harris, Dawn DeLong, Pat Furr, Lynn Bollinger