

Digitized by the Internet Archive
in 2012 with funding from
LYRASIS Members and Sloan Foundation

<http://www.archive.org/details/pulse200432lsuh>

Pulse 2004, Vol. 32



Louisiana State University
Health Sciences Center - Shreveport
1501 Kings Highway
Shreveport, LA 71103

Table of Contents

Administration	2
Activities	3
Medical School Seniors.....	10
Medical School Juniors.....	66
Medical School Sophomores.....	78
Medical School Freshmen	88
Allied Health	98
Graduate Studies	116
Student Organizations.....	126
Faculty.....	135
Ads.....	151

Administration

2003 - 2004

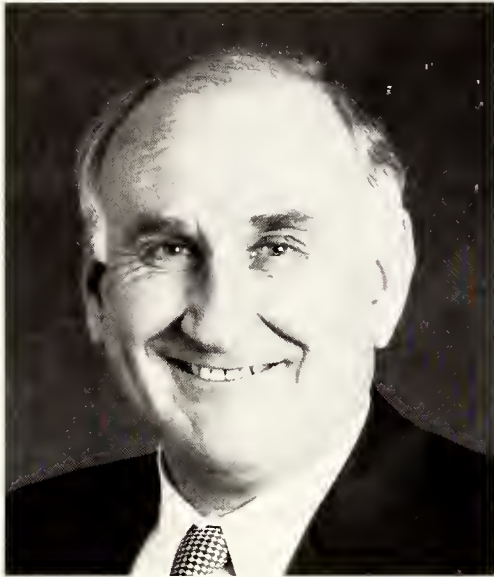

William L. Jenkins, D.V.M.,
Ph.D.
President LSU System



Kathleen Blanco
Governor

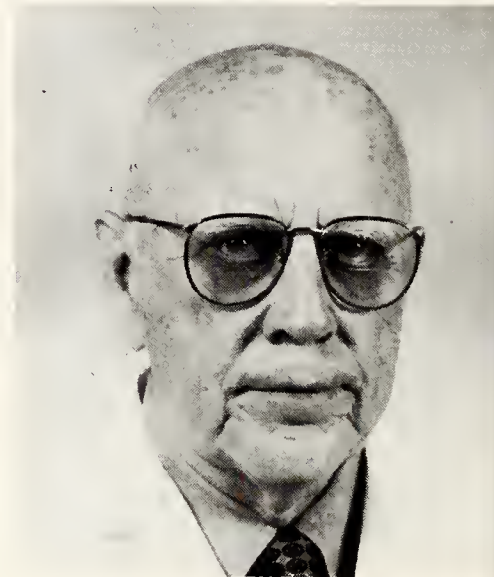

John C. McDonald, M.D.
Chancellor and Dean



Andrew L. Chesson, M.D.
Associate Dean for
Academic Affairs

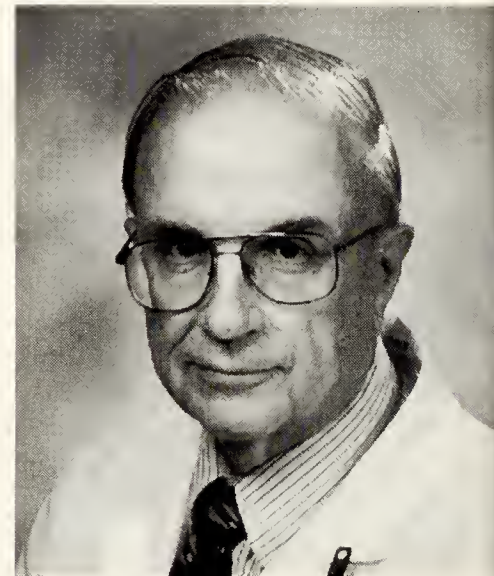

Roy G. Clay, M.D.
Associate Dean for
Clinical Affairs



Sandra C. Roerig,
Ph.D.
Associate Dean
for Research and
Graduate Studies



Warren
Cockerham
Registrar



Ralph J.
Henderson, Jr.,
Ph.D.
Assistant Dean for
Student Affairs

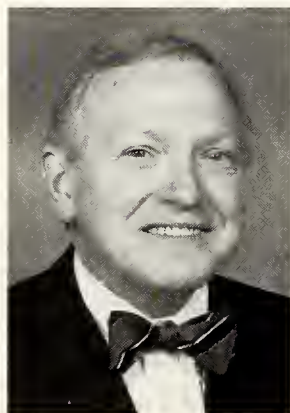

F. Scott Kennedy,
Ph.D.
Assistant Dean for
Student
Admissions



Joseph Miciotto
Hospital
Administrator



Sherry Gladney
Director of
Student Financial
Aid

Not Pictured:
Harold White

Vice Chancellor for Business and Reimbursements

Student Activities

2003 - 2004

LSU

Health
Sciences
Center

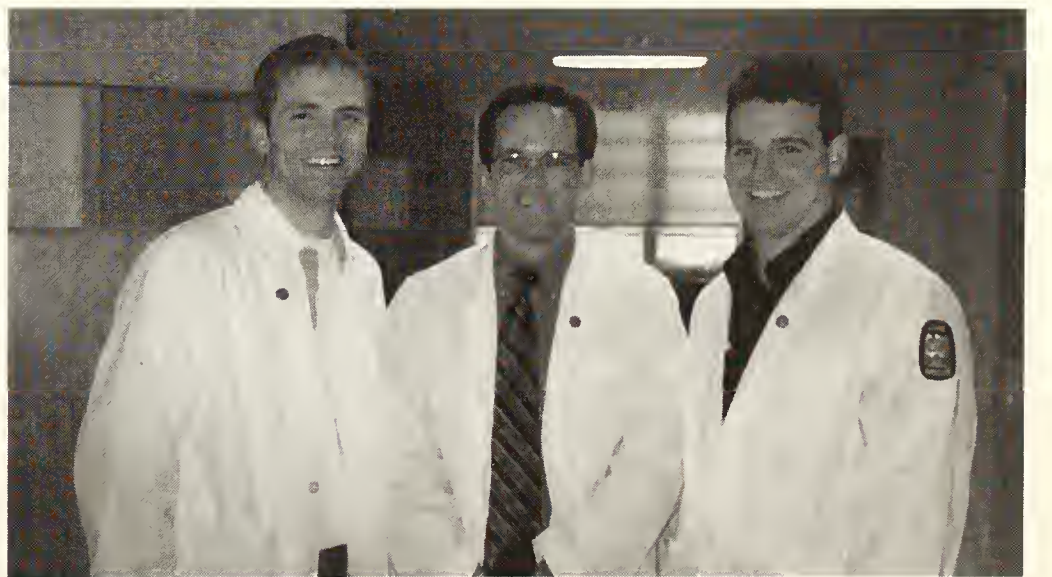
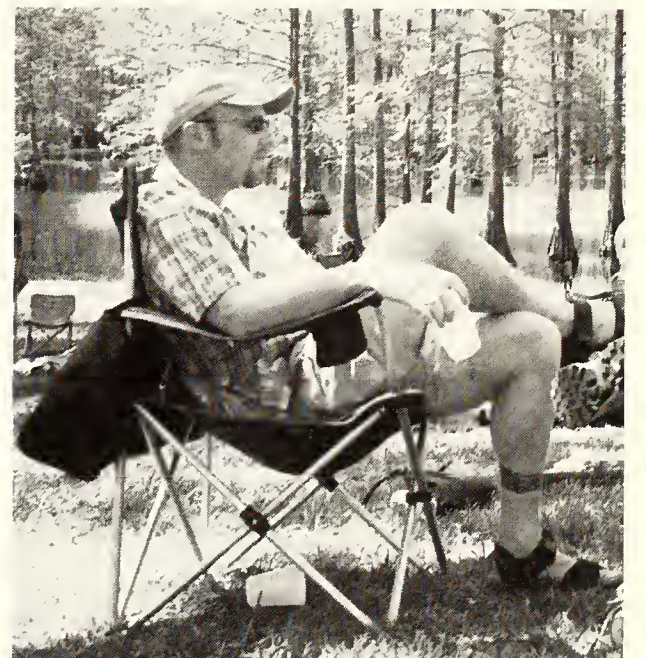

LSU

Health
Sciences
Center

Back To School

August 8, 2003

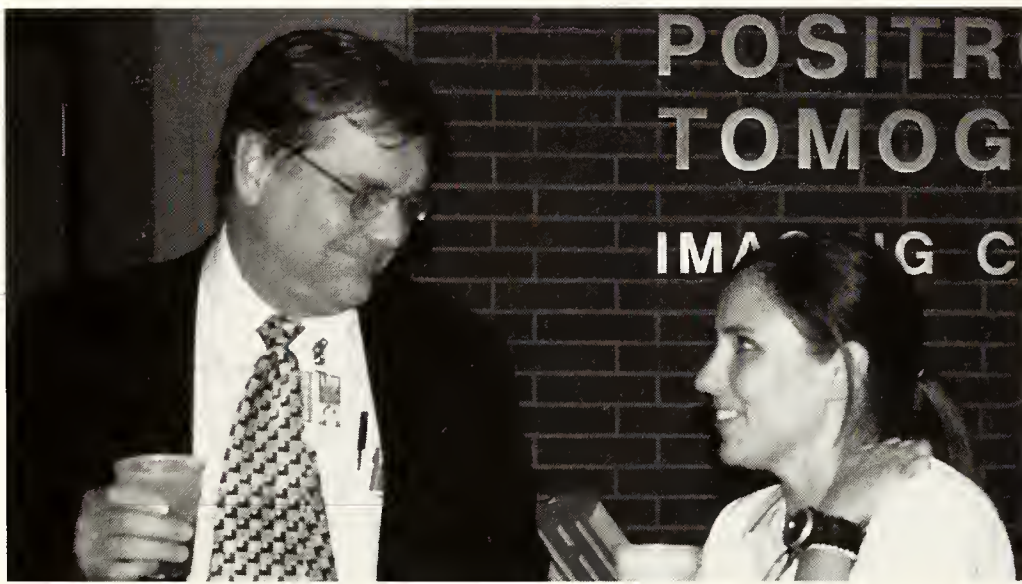
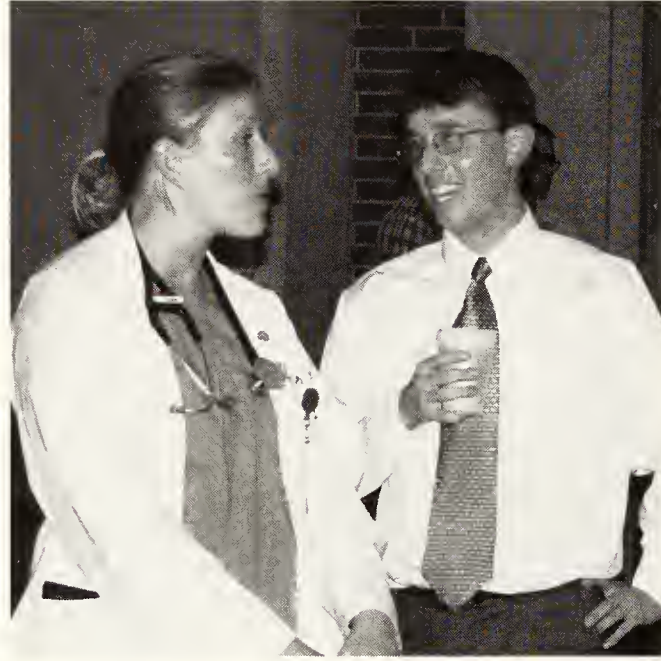

Cadaver Ball

March 20, 2004

LSU

Health
Sciences
Center



Match Day

2003 - 2004

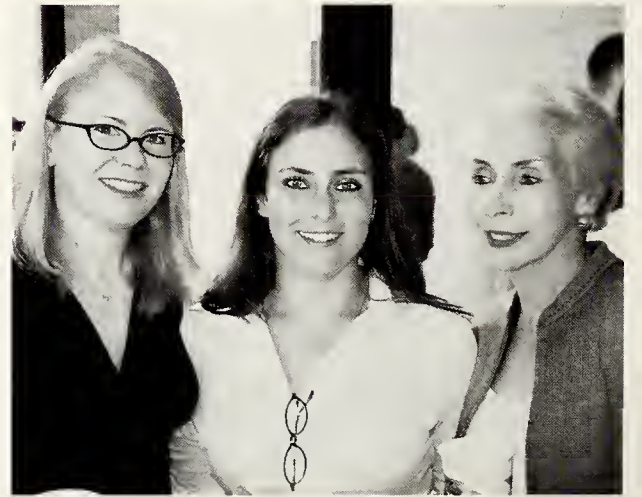
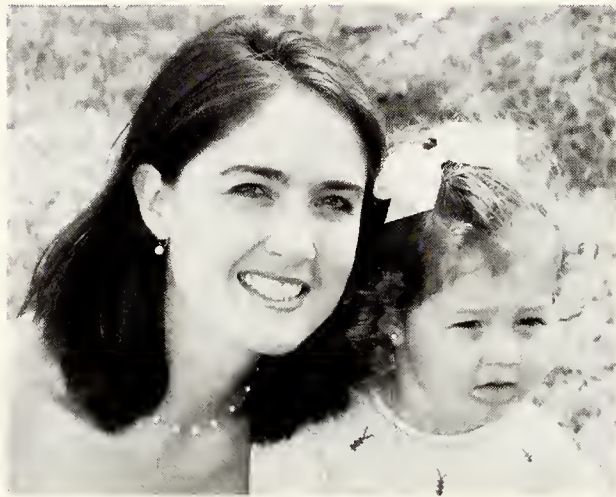

White Coat Ceremony

March 13, 2004

LSU

Health
Sciences
Center



Keynote Speaker Dr. Seth M. Berney proudly becomes an honorary member of the Class of 2006 by accepting a "short coat" signed by second years.

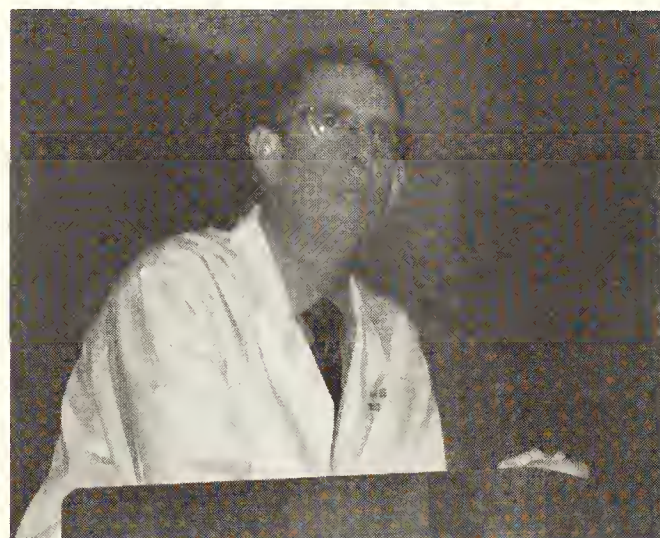

LSU

Health
Sciences
Center

Crawfish Boil

2003 - 2004



Camp Tiger

June 1 - 5, 2004

LSU

Health
Sciences
Center

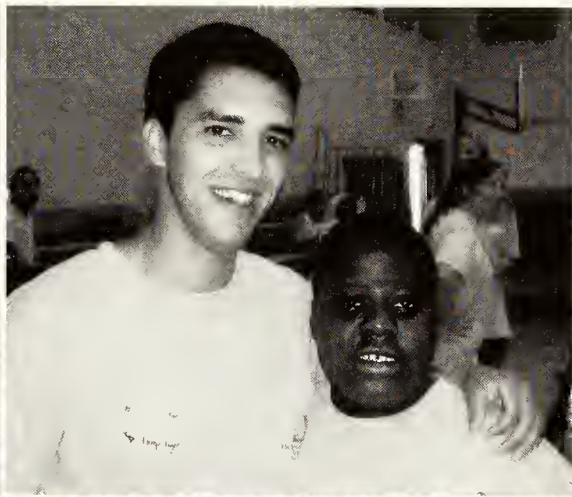

Class Of 2004

Seniors



Class Officers: Back Row: Alison Rome, Executive Council Representative; Ray Braquer, Social Co-Chairman; Mindy Robinson, President; Andrew Pylant, Treasurer; Laurie LeBleu, Alumni Affairs Comm. Representative; Jason Mizell, Vice President; Scott Adams, Comp. Care Representative. Front Row: Ryan Jones, Community Service Chairman; Jamie Huddleston, Honor Council Representative; Sarah Hamauei, Secretary; Vinh Nguyen, Honor Council Representative; Michelle Hall, Social Co-Chairman; Rocky Benoit, Financial Aid Representative. Not Pictured: Justin Venable, Alumni Affairs Comm. Representative; Ashley Saucier, Executive Council Representative; Craig Baldenhofer, Student Affairs Representative.

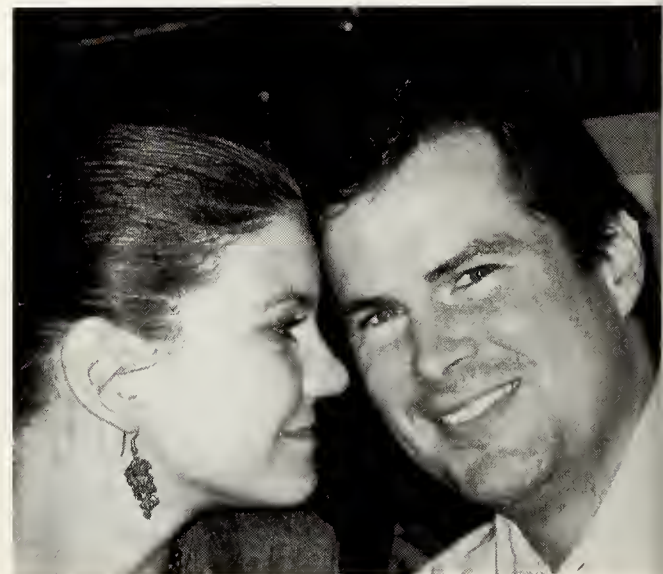

Class Of 2004

Seniors

LSU

Health
Sciences
Center



Class Of 2004

Seniors

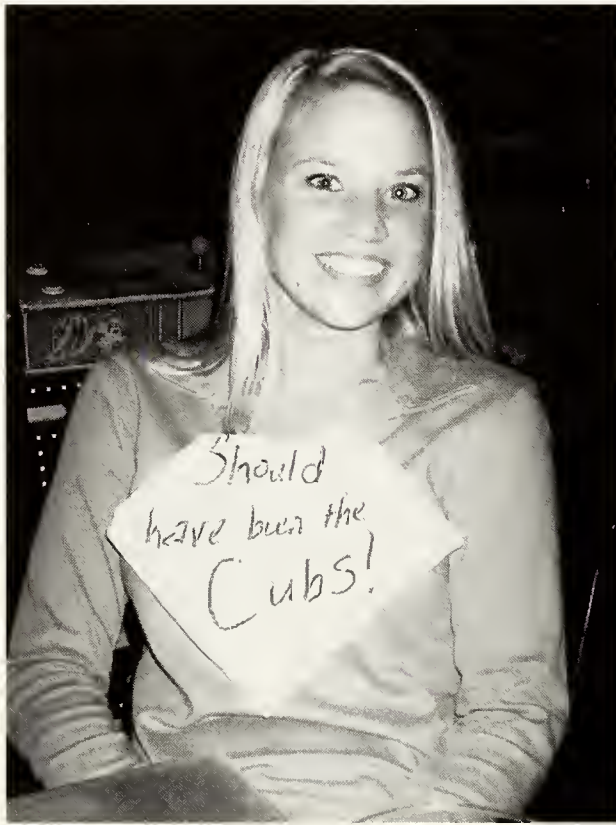

Class Of 2004

LSU

Health
Sciences
Center

Seniors

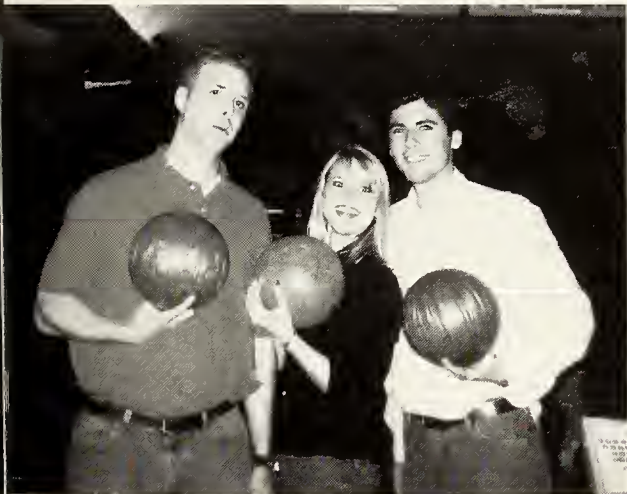



"I love my daddy so much"



The two most beautiful women in the world



Our wedding day



Summer in the Bahamas

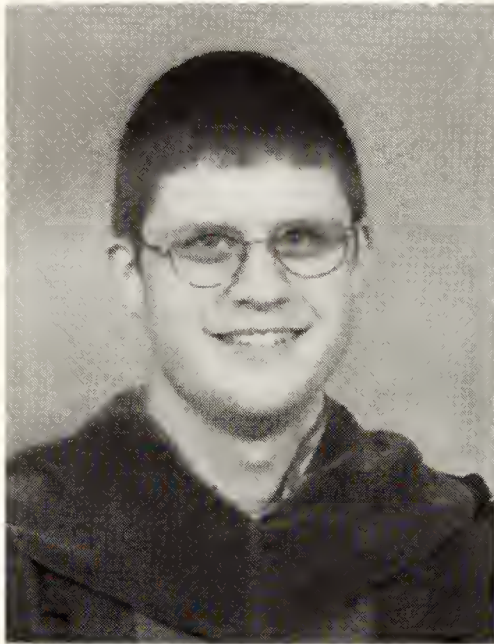

Scott Christopher Adams, M.D.
Baylor U. Med. Ctr.-Dallas, TX
Radiology-Diagnostic



Scott and Rachel

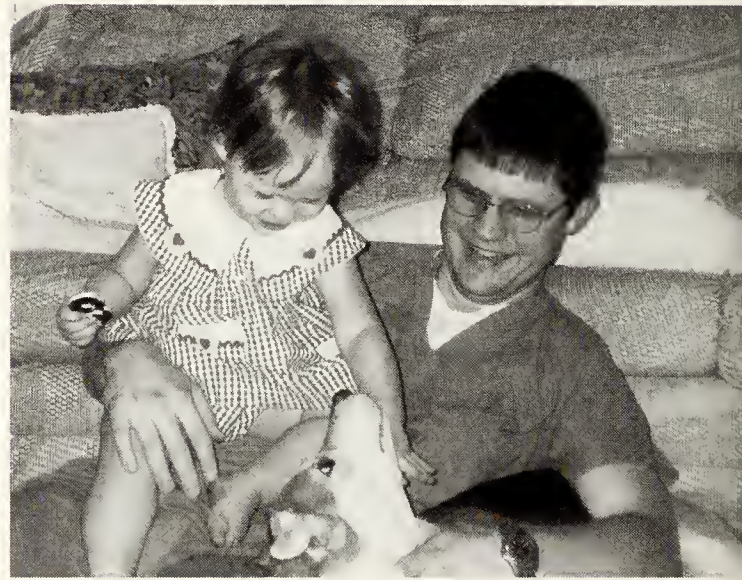

Relaxing after a long day



Adam Joseph Arcement, M.D.
U. Florida HSC-Jacksonville
Emergency Medicine



Christmas in New York



Dedicated griller



Family vacation, wish I was there

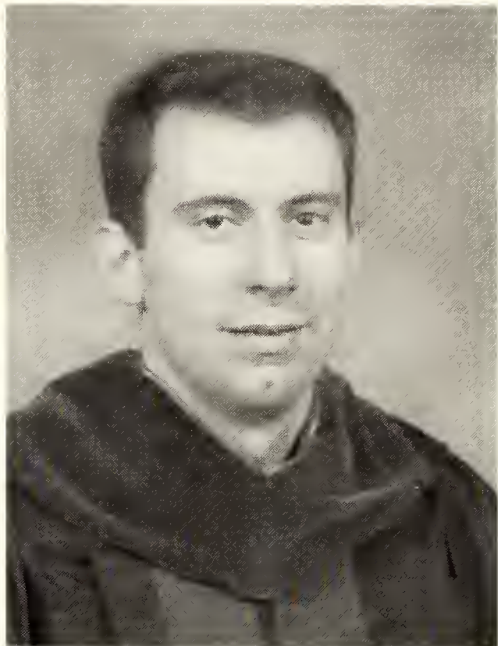

Gregory Troy
Ardoin, M.D.
U. Arkansas-
Little Rock
Orthopaedic
Surgery



The Boys' Club at the Trace



Enjoying PCC at 12,000 ft.



Relaxing with my love

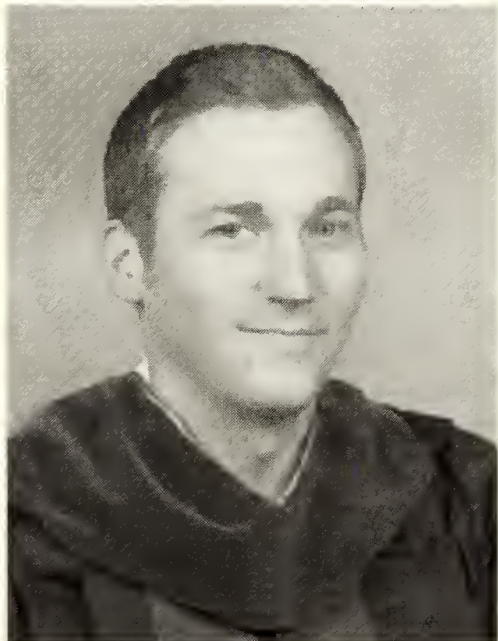

Craig Andrew
Baldenhofer,
M.D.
Mt. Sinai
SOM/Cabrini-NY
General Surgery





"We're going to Atlanta for our 1st SEC Championship!"



Jana, Lauren and I are enjoying the season

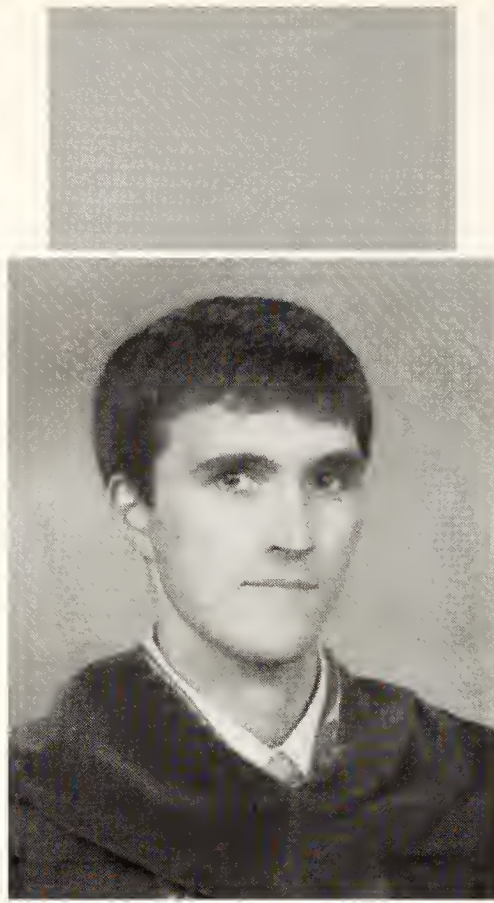

Stephen Ashley Bass, M.D.
LSUHSC-
Shreveport, LA
Medicine-
Preliminary

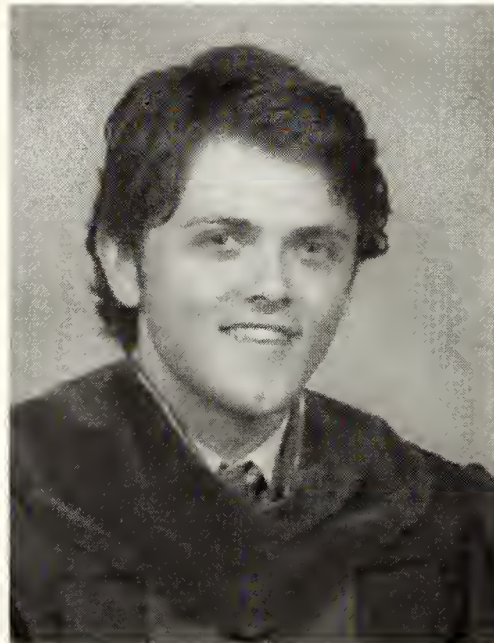

Rocky Joseph Benoit, M.D.
UC Irvine Med.
Ctr.-CA
Emergency
Medicine



The old Willows' crew at Eric's wedding



Me and sis in Jamaica





The special people in my life - my Dad



Jennifer Lyrah Bercaw, M.D.
Baylor Coll Med-
Houston, TX
Obstetrics-
Gynecology



The rest of my family



My best friend from college



My medical school friends



Could not have made it without them

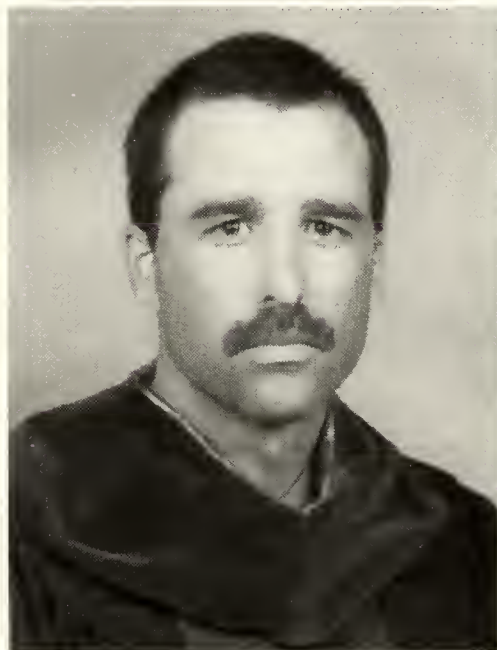

Scott James Bergeaux, M.D.
LSUHSC-
Shreveport, LA
Surgery-
Preliminary



Only 30 years left before med school graduation!



All this, and still have time for cross-sectional anatomy



Me and my best friend: she makes it all possible



Uuuuhhh ... did you say med school?!?



I was this close to playing for the cubbies



Ginger Auer
Black, M.D.
LSUHSC-
Shreveport, LA
Medicine-
Preliminary

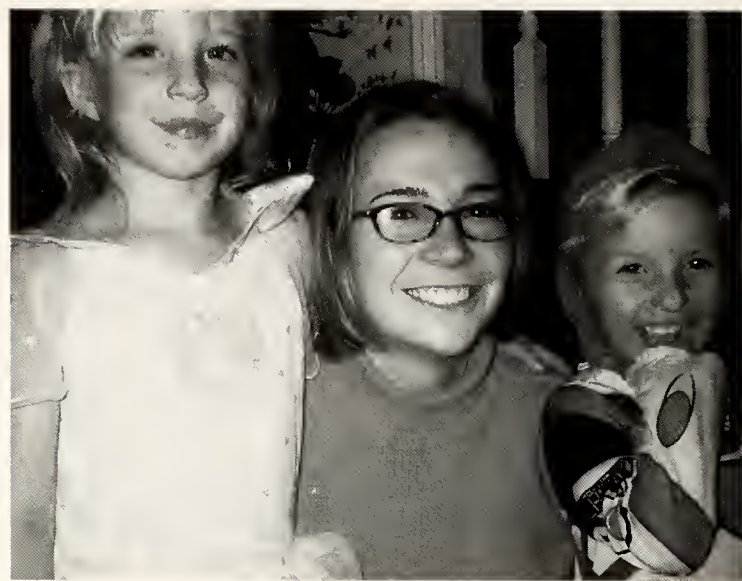

Do you realize?!?

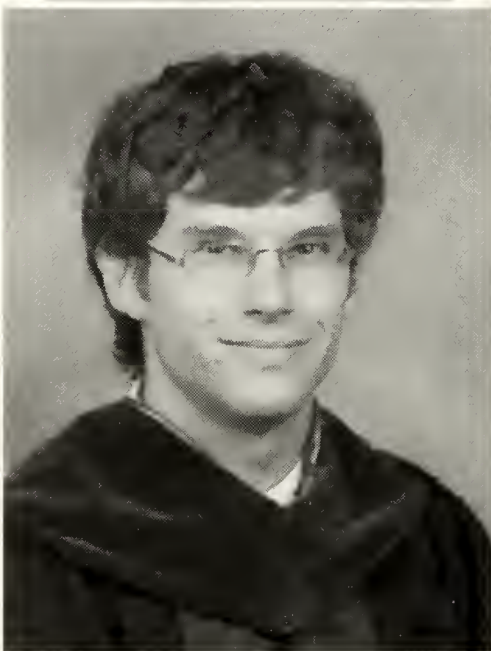

Michael T.
Bolton, M.D.
LSUHSC-
Shreveport, LA
Medicine-
Pediatrics



Michael Bolton ... LIVE!



Steph and I on 3rd year vacation



South Louisiana at its best



Parents - thanks for everything



Leigh and Mary Helen

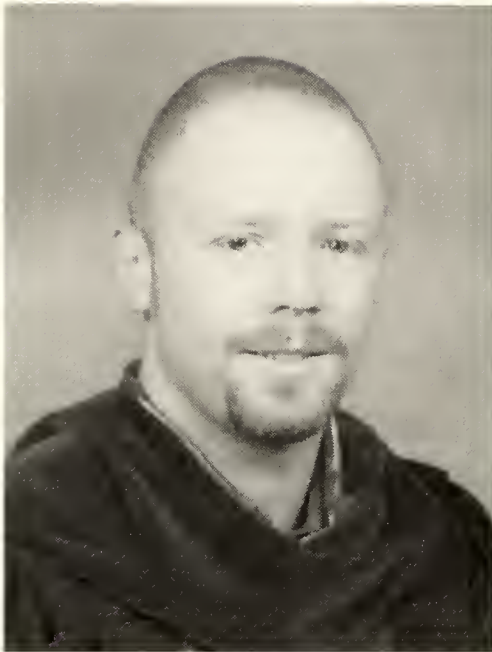

Ray Michael Braquet, M.D.
Wake Forest
Baptist Med Ctr-NC
Obstetrics-
Gynecology



My early pharmacology days



Bryce - first born child



The Simpsons



Mary Ansley Buffington, M.D.
LSUHSC-
Shreveport, LA
Medicine-
Preliminary



Friends



The Home Team: I love you all very much!



Mom and Dad, thank you for everything. I love you very much.



Erik and Monica - 6/23/00



Storm and Winston



Scott Alan
Burlison, M.D.
U TX Med
Branch-
Galveston
Anesthesiology



Erik Von Burton,
M.D.
LSUHSC-
Shreveport, LA
Medicine-
Preliminary



Mary Ella, a true blessing from God



My best friend, my love, my confidant, my rock!



Storm Savana, age 2



Sequoia Aviles and Mom



Thank you for the love ...

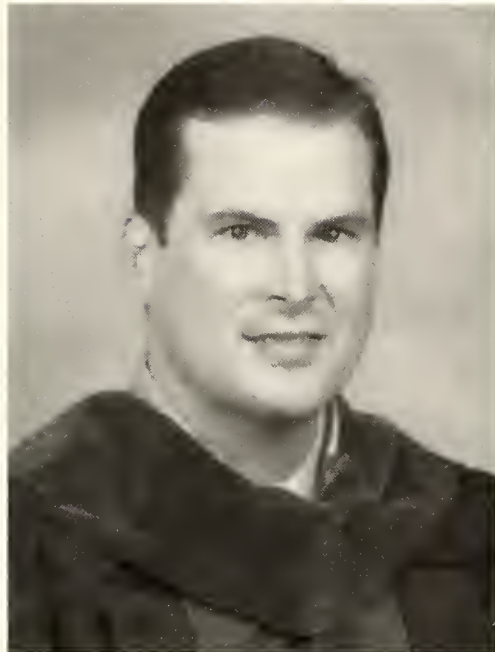

John Barry
Carmody, M.D.
LSUHSC-
Shreveport, LA
Ophthalmology



Support and guidance ...



And especially the memories,

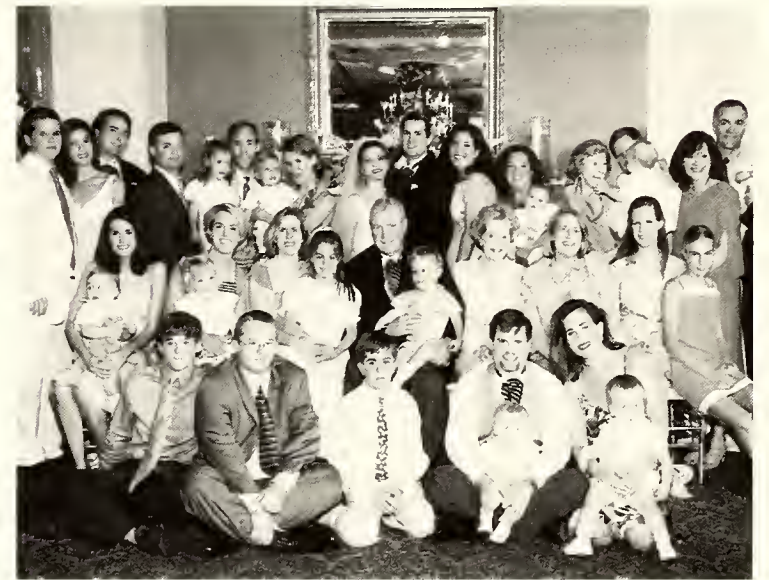

friendship and laughter



The "hair" has its origins

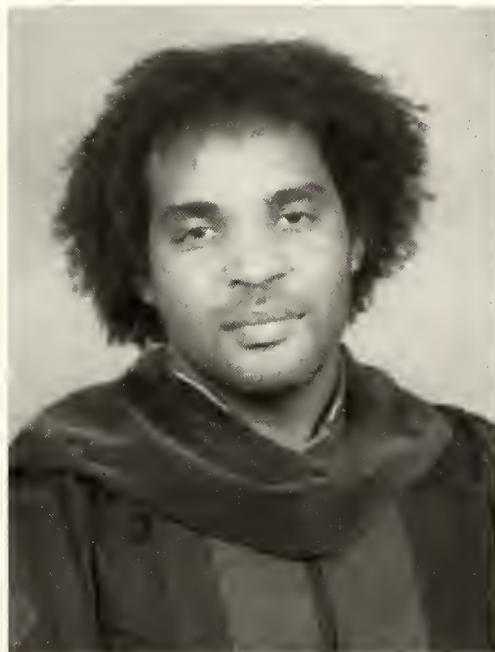

Kevin James
Carter, M.D.
LSUHSC-
Shreveport, LA
Family Practice



The source of my support - my family



My greatest accomplishment - James Elijah
Carter



Two of the greatest women I know



Mom and sibs enjoying their time without me



My Dad, from the dental (torture) chair perspective



Mom and Dad ... thanks for your unconditional love and support



Hannah ... you have shown me the true meaning of life



Joan Wai Cheuk, M.D.
St. Louis Univ
Hosp-MO
Medicine-
Pediatrics



Jennifer Poynter
Cockrell, M.D.
LSUHSC-
Shreveport, LA
Pediatrics

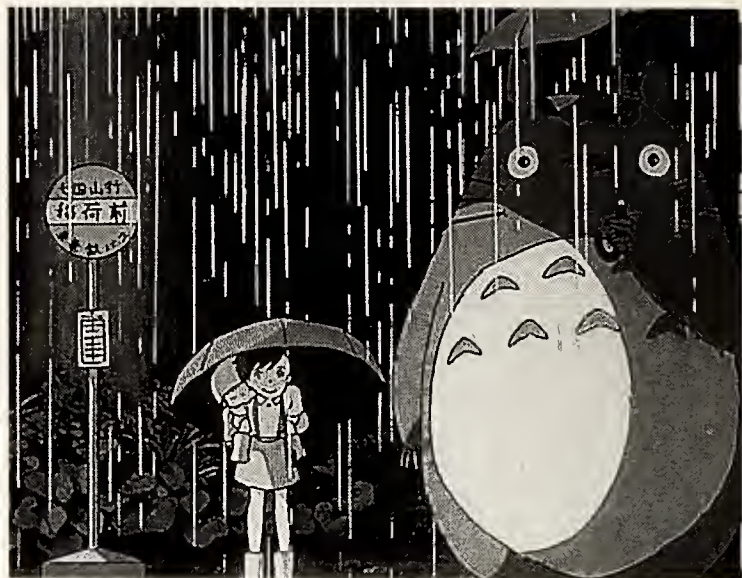

A companion during the rain and darkness



My Teddy Bear!



Brian, my love ... I could not have made it without you



Boo-Boo Kitty ... the world's best study buddy



The family



Friends at the wedding



The family



Biking in the Butte

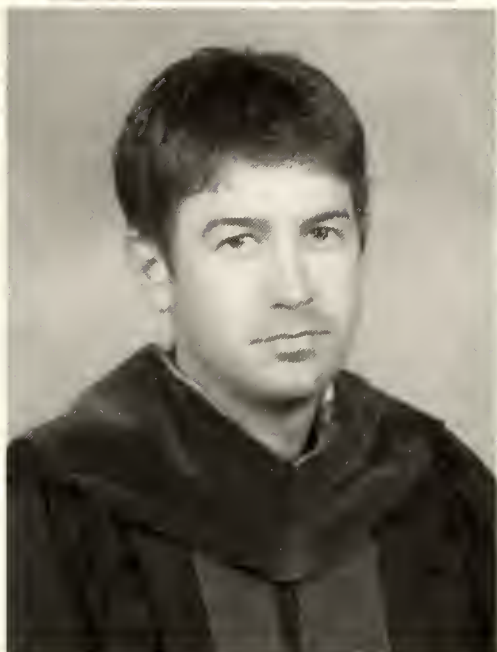

Jesse Michael Corbello, M.D.
Earl K Long Med Ctr-LA
Internal Medicine

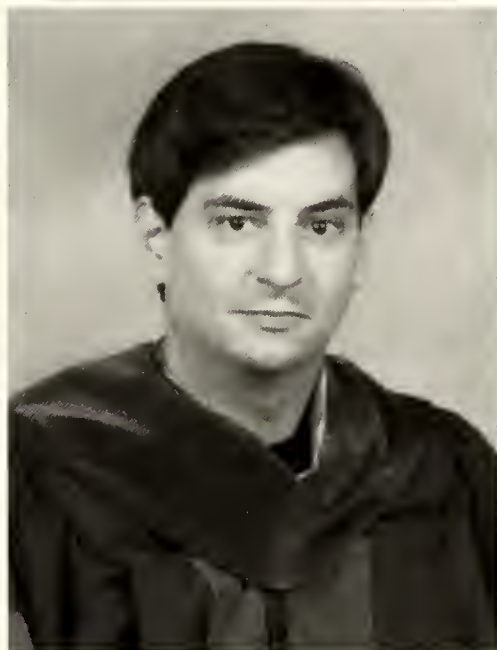

James Wiley Cotter, III, M.D.
U Texas Med Sch-
Houston
Emergency
Medicine



Naomi and I



Naomi and I at Pebble Beach!



High on a mountaintop



My two girls



My baby



My wonderful family



The people I love the most



A few buddies



Nicole Mes Cotter, M.D.
Baylor Coll Med-
Houston, TX
Internal Medicine



Marné Eve Devillier, M.D.
LSUMC-S Lake
Charles, LA
Family Practice



My best friend



My parents - my heroes



The local singles group



Living the dream



3 generations of Dreher men and Sarah



Sarah and Evan; "chalupa" and "tweeter"



Dad ... my inspiration and my inner voice



Paul ... my heart and my hopes for the future

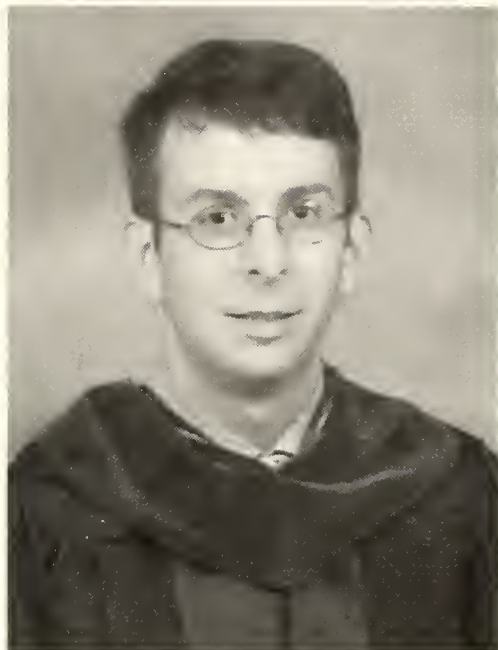

Mark A. Dreher,
M.D., D.D.S.
LSUHSC-
Shreveport, LA
Surgery-
Preliminary



Angela Fay
Durden-Duncil,
M.D.
Medical
University of SC
Pathology



Skimbleshanks



Me and Anna circa 1994



Mom ... my motivation and my proud heritage



Peanut and Sandy ... my joy and my pain!



The family



4th year and "education loans" as seen from 12,000 ft.



Thanks ... Mom for strength and sacrifice. Your love lives on.



Mickey, Mindy, Nicole - for laughter, advice, and years of free therapy



Lucas Maier
Duvall, M.D.
LSUHSC-
Shreveport, LA
General Surgery



Rosa DeSha
Folgar, M.D.
LSUMC-S Lake
Charles, LA
Family Practice



13 of 14 LSU games made - effective time management



Who knew trouble could be so much fun?



Dad - for always believing. Mike & Wilton for "getting my mind right".



... my nieces/nephews for countless XOXO and fan mail. You're a privilege.



To my amazing wife Noel ... thanks for everything!



"A Porsche? No!"; "Pleeease!" "OK."

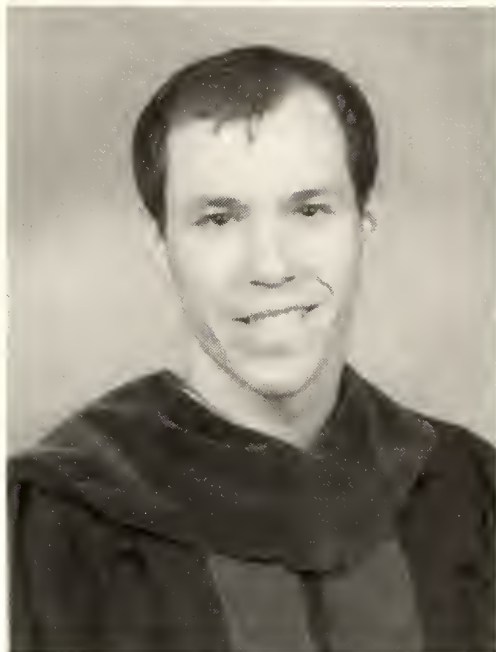

Robert LePine
Fontane, M.D.
LSUHSC-
Shreveport, LA
Urology

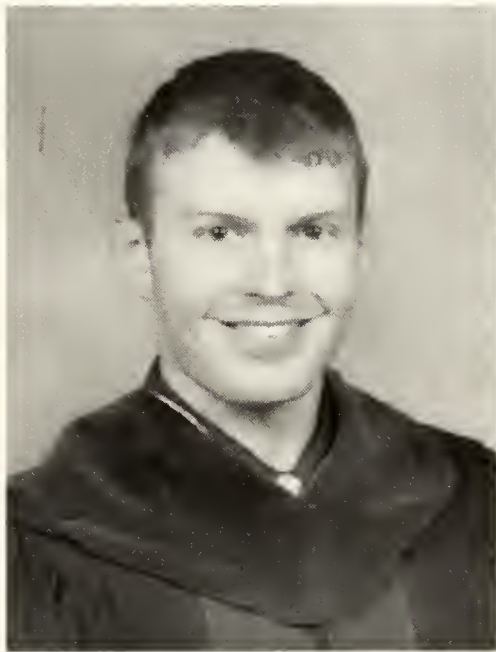

Christopher John
Foster, M.D.
LSUHSC-
Shreveport, LA
Anesthesiology



Honeymooning in Mexico



Tearin' up Tuna in Venice, LA





Neil Marsh, my sobering influence



Mom, I wouldn't have made it without you.



Two truly great women



She already knows more about medicine than me

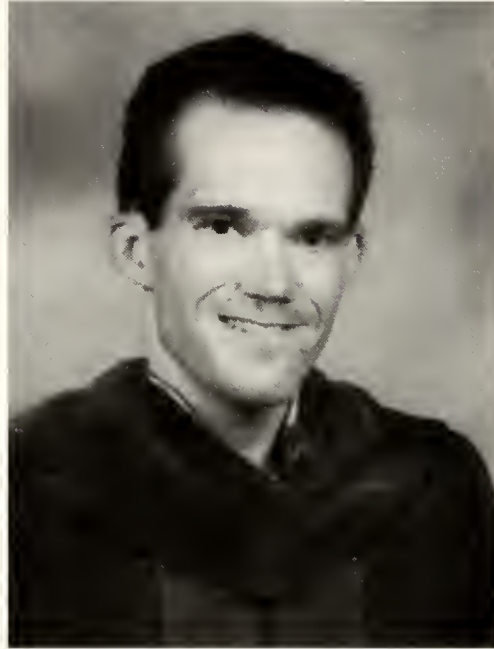

Richard Scott Gallian, M.D.
Baptist Health System-AI
Internal Medicine

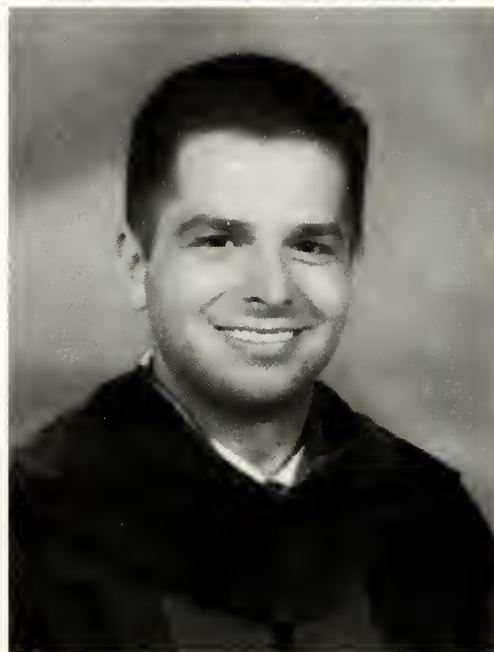
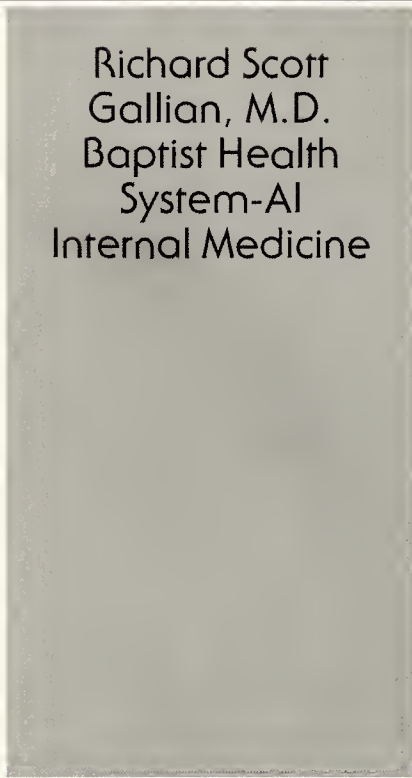

Jeffrey Austin Gerac, M.D.
Greenville Hosp
Sys-SC
Medicine-
Pediatrics

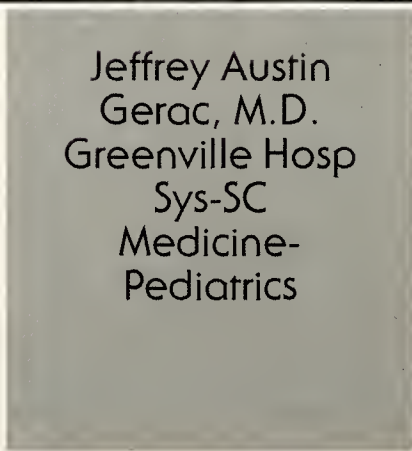

Baseball at the Ver! Thank God for dynamite.



Home Sweet Home



Definitely looks like her mom



Doing the opposite of studying



Valerie Audra
Grau, M.D.
U Kansas SOM-
Wichita
Anesthesiology



Scott and me



My mom and sister



The girls

Andre
Funderburk
Guidry, M.D.
East Jefferson
Gen-LA
Family Practice



SueSue - the greatest dog ever!!



My family ... thanks for everything.



Good friends ... good times



Proud supporters of last minute blind dares ... thanks John



Then comes marriage ...



Michelle
Bouanchaud
Hall, M.D.
U Arkansas-
Little Rock
Pediatrics



Sarah Carroll
Hamauei, M.D.
LSUHSC-
Shreveport, LA
Pediatrics



LSU vs. Miss. State 2003! Geaux Tigers!



My roommate and best friend ... thanks Marye



First comes love - and the ring!

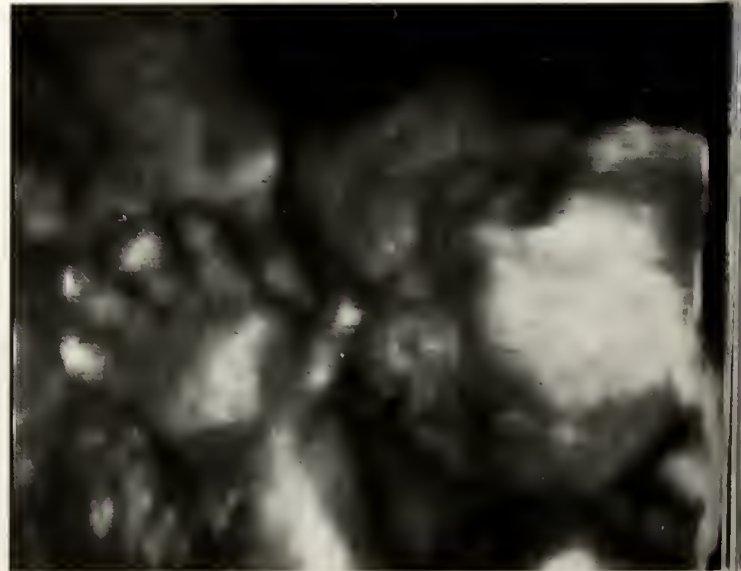

You know what's next! See ya around May 1st!



Hanging out with my brothers



Kermit George Helo, III, M.D.
Keesler Air Force-
Biloxi
Pediatrics



Our family vacation



A time out with friends



It wasn't me



Momma and Daddy with me at White Coat Ceremony



Jeremy Wayne Henderson, M.D.
U Alabama Hosp-
Birmingham
Pathology



Tiger Stadium with my sister (we beat Arkansas!)



Maw-Maw and Paw-Paw Albin



In loving memory of Maw-Maw and Paw-Paw Henderson



We love our Dada



Hard at work on the interview trail



Neal Troy Holm,
M.D.
LSUHSC-
Shreveport, LA
Surgery-
Preliminary



The family



Hangin' out with Dada - a night on call



Mom and Dad, sanity support

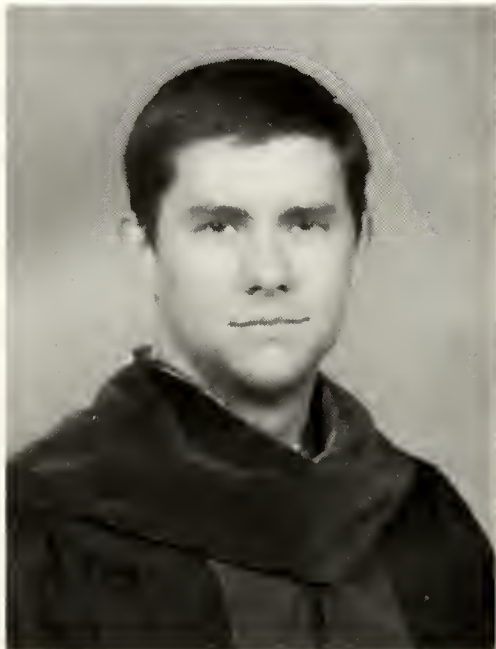

John Patrick
Horton, M.D.
U Kentucky Med Ctr
Obstetrics-
Gynecology



My grandfather and namesake Papa John



Here's to hoping luck rubs off



My nephew and niece



My friends



Jamie Bourgeois
Huddleston,
M.D.
Tulane Univ.
Neurology



My support



My love



My inspiration



Daddy had me studying early for med school



Stephanie Elaine
Hughes, M.D.
Univ. of
Tennessee
Urology



My family, Thanksgiving 2003



Third year wasn't all work



Girls' night out



My perfect angel



Ingalls' family



Tracy, my beautiful fiancée



Thanks for the support



Amanda
Timman Ingalls,
M.D.
LSUHSC-
Shreveport, LA
Obstetrics-
Gynecology

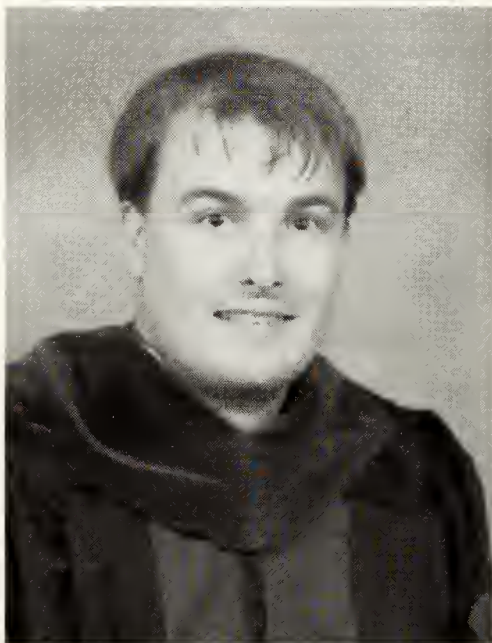

Ryan Christopher
Jones, M.D.
U. Tennessee
COM-Memphis
Medicine-
Pediatrics



My family



My wonderful husband



My brother Darren



Cruising with Tracy

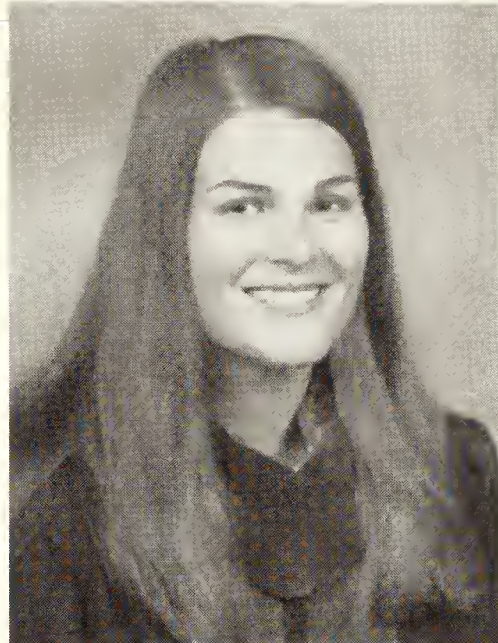
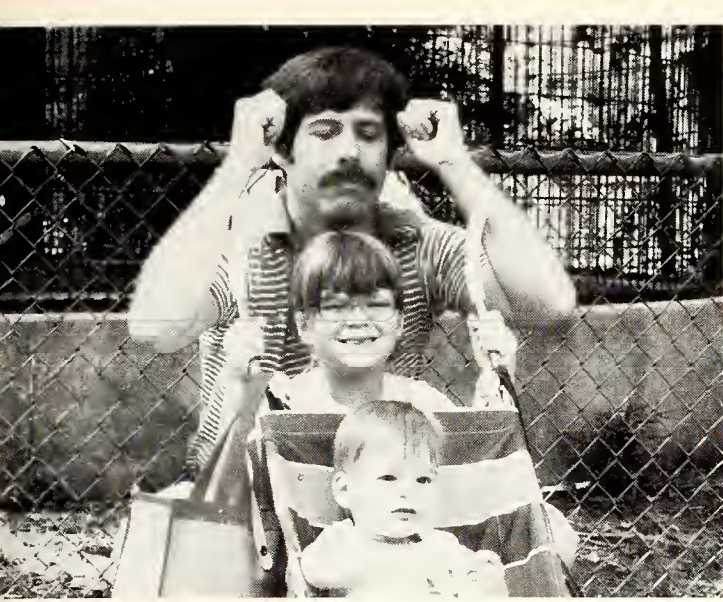

Leise Rose
Knoepp, M.D.
Vanderbilt Univ.
Med.-TN
Obstetrics-
Gynecology



A lifetime of your support and sacrifice



Years of friendship and fun



And your endless love

Erin Tuite
Lasseigne, M.D.
Baptist Health
System-AL
Internal Medicine



Have given me a wonderful and blessed life!



Las Vegas can be painful!



Golfin' with the guys!



I need a #1 doctor shirt now!



Good ole boys having a good ole time!

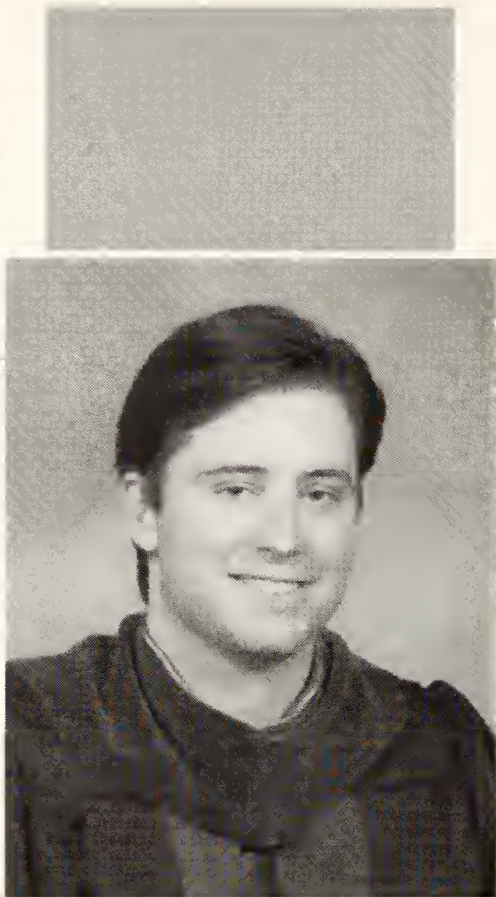

Kevin Joseph Lasseigne, Jr., M.D.
U. Alabama Hosp.- Birmingham Phys. Medicine & Rehab.

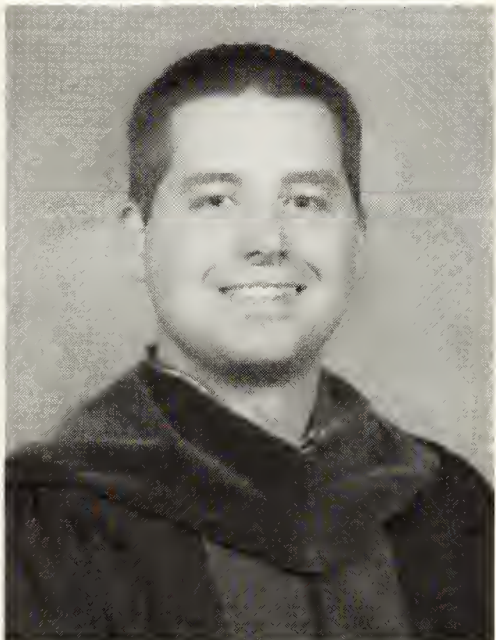

Michael Ray Lawrence Lawson, M.D.
U. Florida Prog.- Shands Hosp. Internal Medicine



My support and inspiration through the years



The best part about medical school



Sean started taking martial arts after this move!



The Mother Ship. Hey, there's Toma in the back!

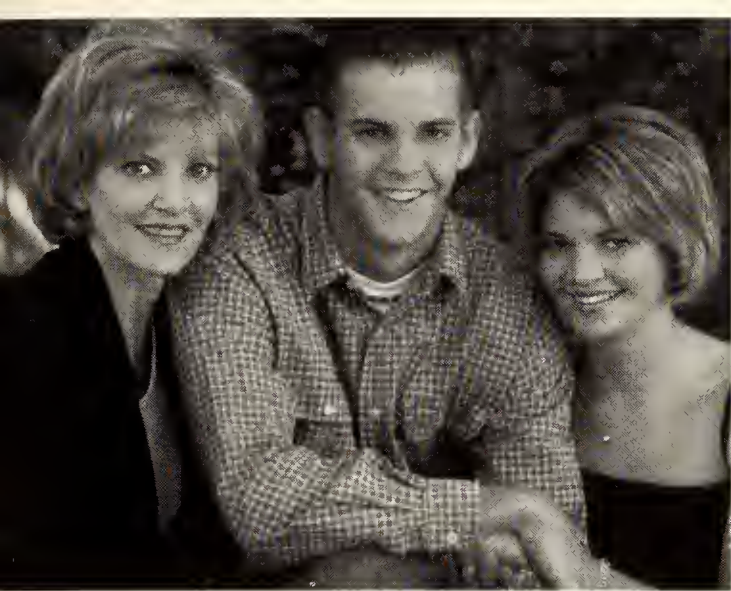

My best friends. "Mom and Matt, I love you."



My little munchkin



My favorite day of medical school!!



Thanks for everything ...Dad, Mom, Mary Beth and Brad



Laurie Renee
LeBleu, M.D.
Wake Forest
Baptist Med. Ctr. -
NC
Obstetrics-
Gynecology



Thank you for all your support. I love y'all!



Good company on long journeys helps the way seem shorter

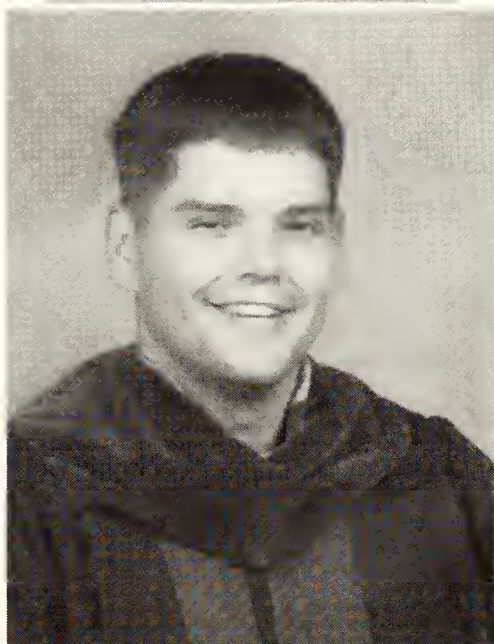

Nicholas Scott
Lemoine, M.D.
University
Hosps. - Jackson,
MS
Radiology-
Diagnostic



A perfect night on the perfect honeymoon



A tribute to the back corner ...thanks for the good times



My family - thanks for everything!



My childhood investigations on Reye syndrome



Rebecca Eileen
Cox Levorson,
M.D.
Childrens Natl.
Med. Ctr.-DC
Pediatrics



My love - our children are going to be adorable!



GSII Abscess Experts



The Queen and her throne



Michael Robert
Maher, M.D.
U. Texas Med.
Sch.-Houston
Anesthesiology

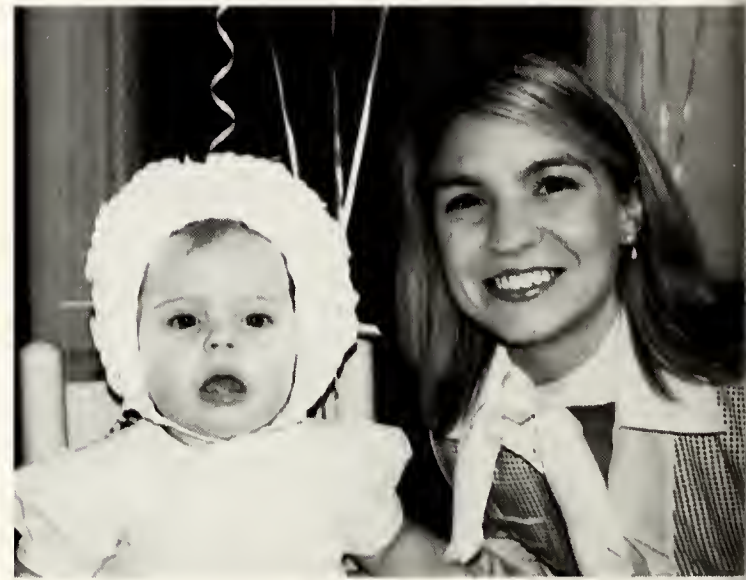

My beautiful support group



My little Gnome



My beautiful wife

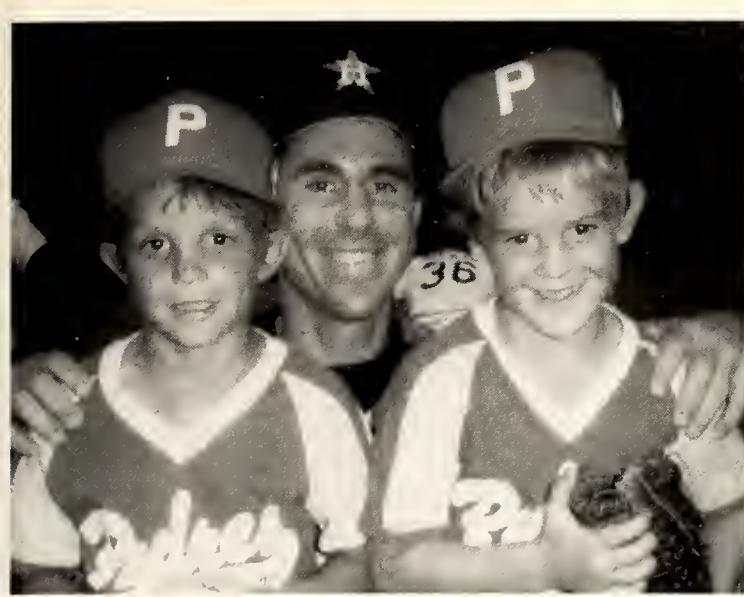

Martin and I loving life without responsibility



What's better than 4th year? Being a favorite uncle.



Dad and I in Ecuador



Study for Step 1, I mean skiing in Chile

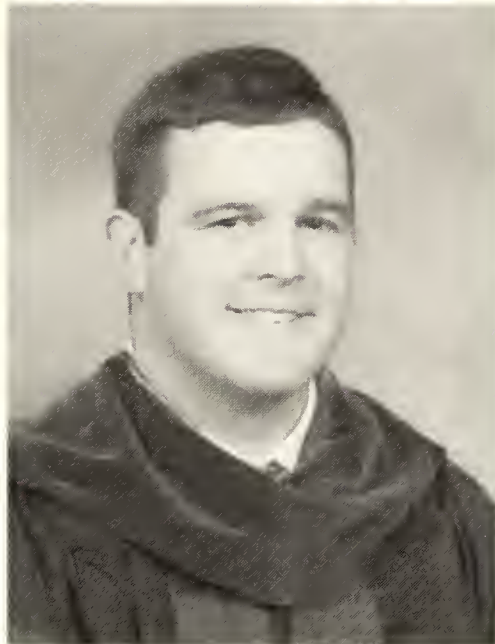

Robert Allan Maples, M.D.
University
Hospitals - Jackson,
MS
Orthopaedic
Surgery



We survived medical school with all smiles



The family minus Rosco



Cotopaxi volcano - climbed on my away elective

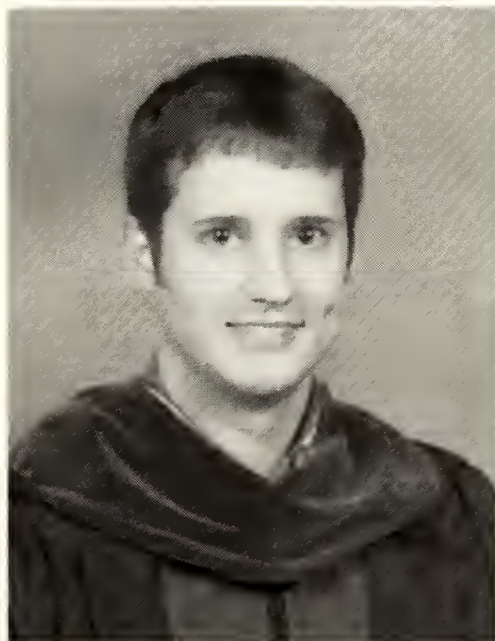

Christopher Ray
Martin, M.D.
U. Texas HSC-San
Antonio
Phys. Medicine &
Rehab.



Keely and I



My family, thanks for everything

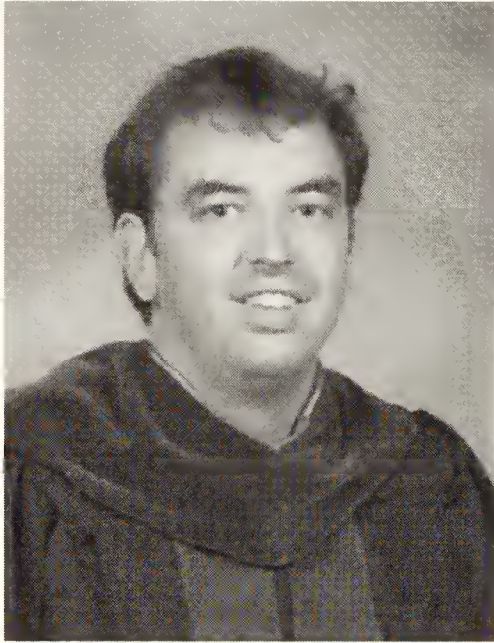

John Walker
McDonald, M.D.
LSUHSC-
Shreveport, LA
Internal Medicine



My loving wife and best friend, Rebecca

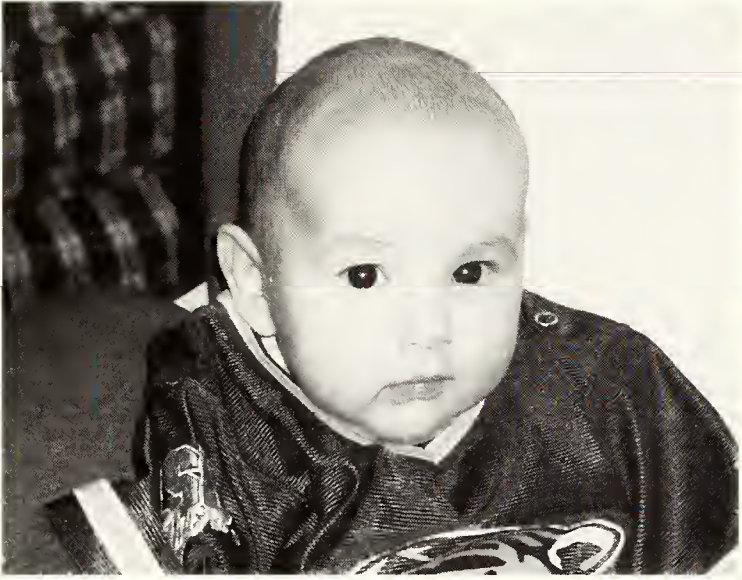

He's even sweeter than the Sugar Bowl!



My 4th year accomplishment



Who wouldn't be proud?



Daniel Elias
Melville, M.D.
LSUHSC-
Shreveport, LA
Family
Practice/N.
Caddo



My most important responsibilities.

"Train up a child in the way [she] should go."

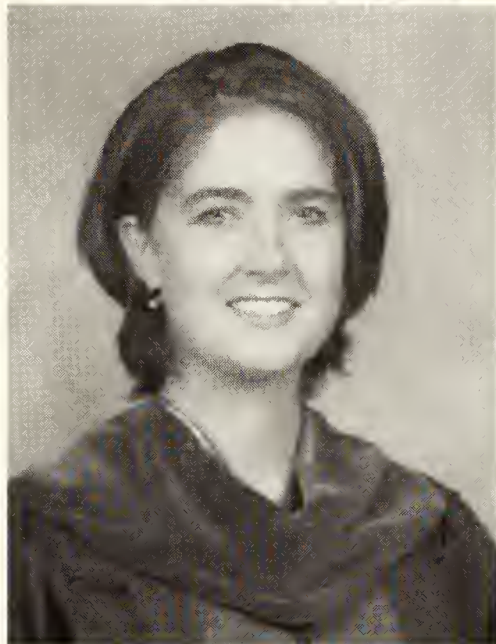

The best study partner, husband, and father in the world



It just doesn't get any better than this!

Sonya Cooper
Melville, M.D.
LSUHSC-
Shreveport, LA
Emergency
Medicine



This is what life is really about



Thanks for all your love and support

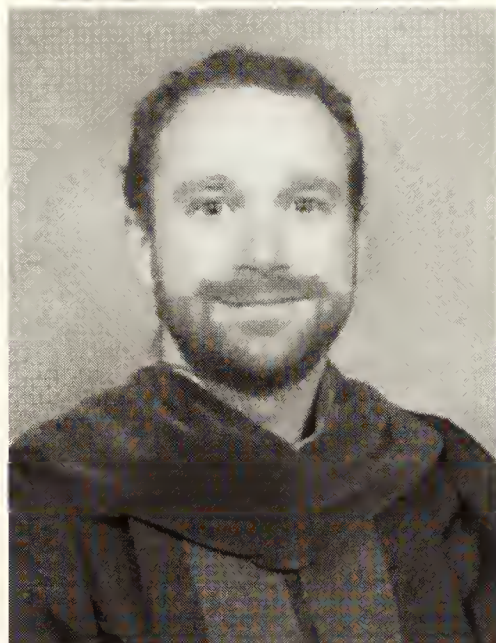

My wife and best friend, Monika



Madeline and Dada

John Francois
Miller, M.D.
Virginia
Commonwealth
U. Hlth. Sys.
Internal Medicine



Two reasons to not crack open the books



Me (guitar), with my wife and brother-in-law



My wife, a teacher and friend



My husband, my best friend - I love you



My guys - Bill and Jackson

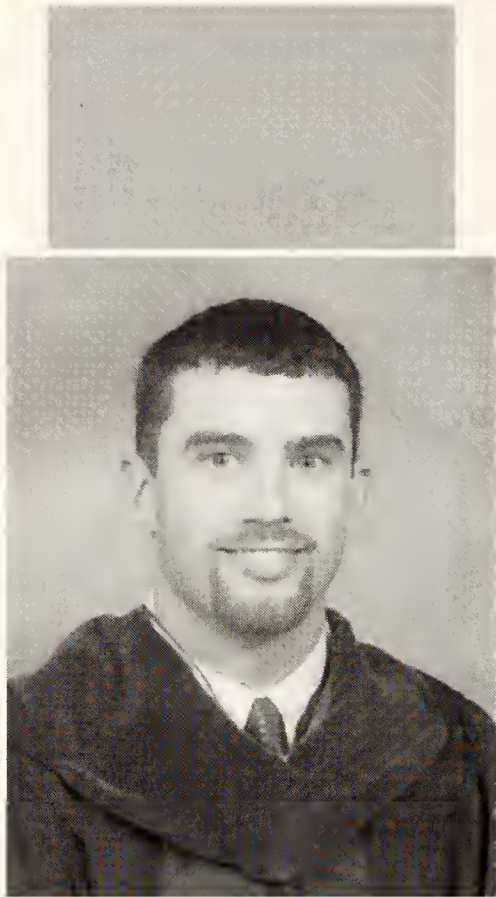

Jason Scott Mizell, M.D.
LSUHSC-
Shreveport, LA
General Surgery



Mexico Medical Mission Trip 2003



Me and Jolie with friends at the LSU-Tech game



Nichole Churchman Moore, M.D.
LSUMC-S Lake
Charles, LA
Family Practice



My family - thanks for all the support



My best buds - the "7th floor lunch club"



Jack and Abby

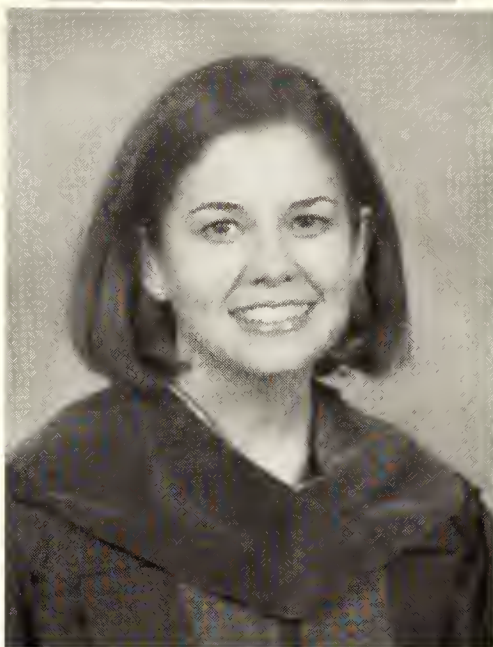

Elizabeth Streva
Murray, M.D.
LSU SOM-New
Orleans, LA
Pediatrics

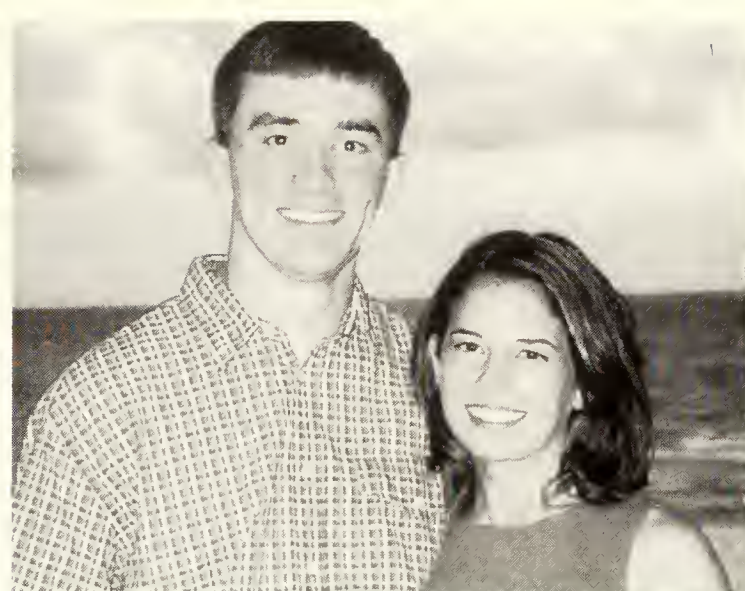

Relaxing at the beach



Sweet girls



My family



Sugar Bowl 2003 ...Geaux Tigers!



The great outdoors

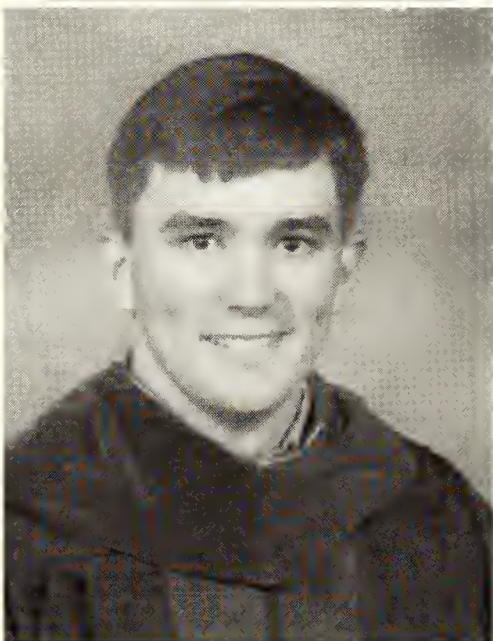

Lewis Virgil
Murray, IV, M.D.
LSU Eye Center-
Ochsner
Ophthalmology



The Murrays



Fishing with Dad



A real live Scottie dog ...not spondylobysis

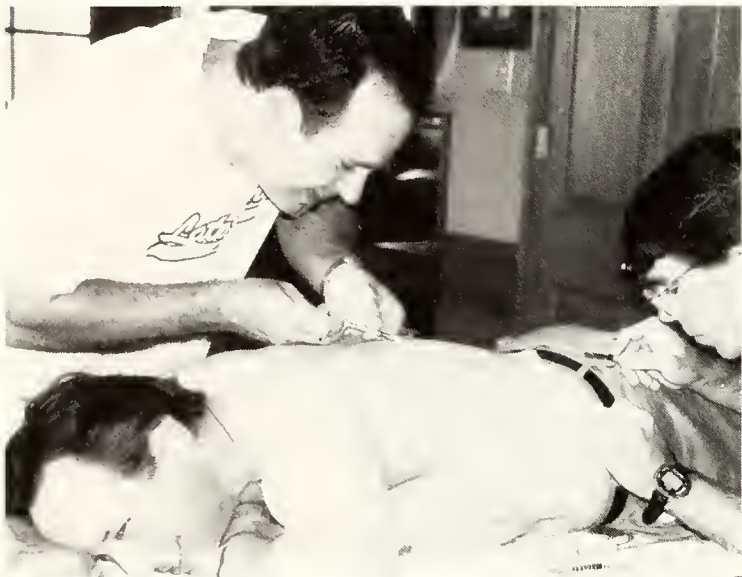

Poor Dad, having to endure experimental procedures



I've come a long way since my early days in Juvey



Enjoying the Emerald Isle with the family



Adriane Marchand Nelson, M.D.
LSU SOM-New Orleans, LA
Pathology



I am such a lucky lady



Guess who's cruising the streets of Donaldsonville!

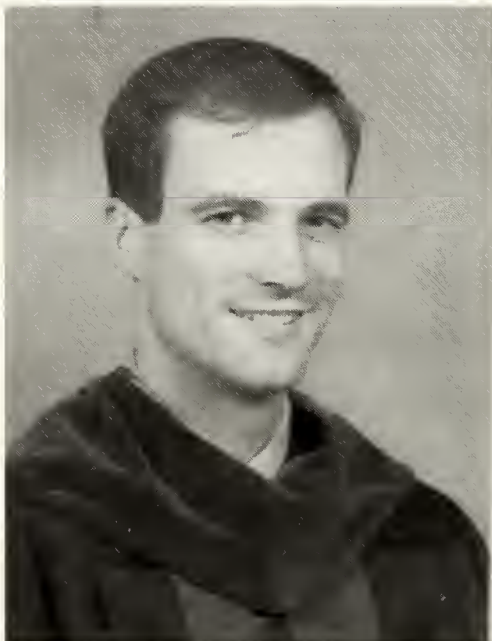

Peter Scott Nelson, M.D.
LSU SOM- New Orleans, LA
Dermatology



Fireworks, July 4, 2003



My first career: inventing topsoil



The family

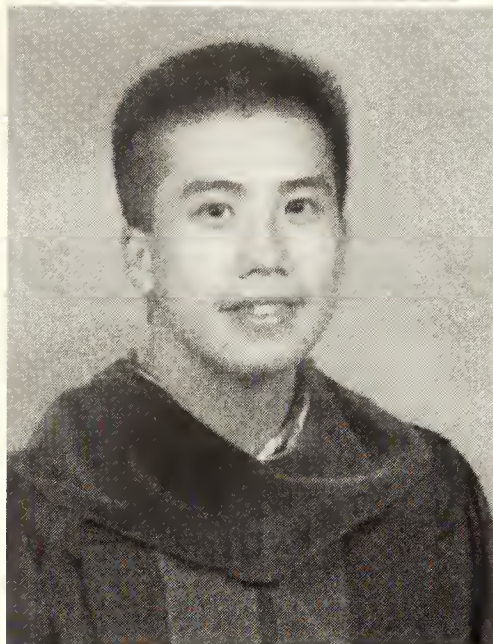

The brothers and sisters



The parents

Vinh The
Nguyen, M.D.
LSUHSC-
Shreveport, LA
Internal Medicine



Me and my better half



My family, my cheering section ...I love you.



Thawing out in Park City

Kelly Farrell
O'Carroll, M.D.
U. Tennessee
COM-Memphis
Medicine-
Pediatrics



1st year, 1st week

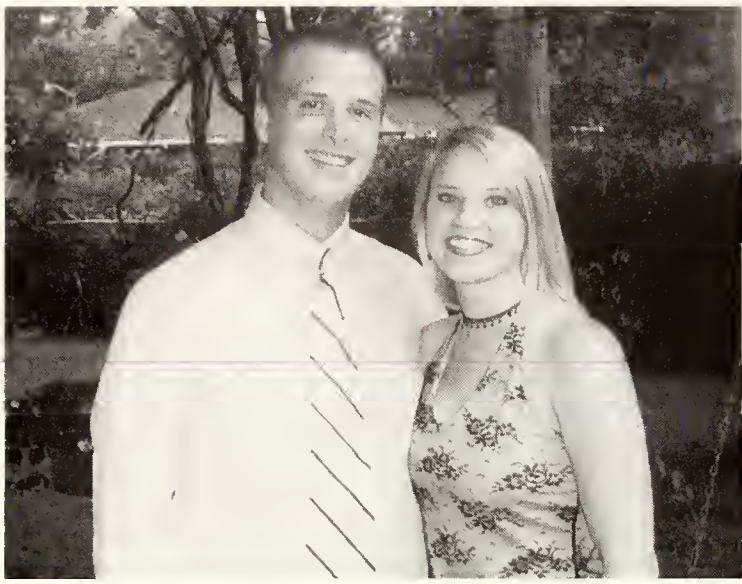

My hot date!

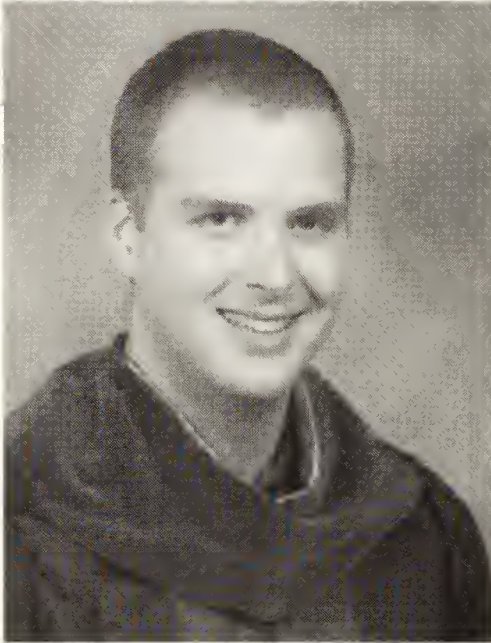

Peter Joseph
O'Carroll, III,
M.D.
Univ. of
Tennessee
Neurology



My wonderful family



Mel - the baddest dog in the Ark-La-Tex



Good times at Blind Tiger



My family (minus Kenny)

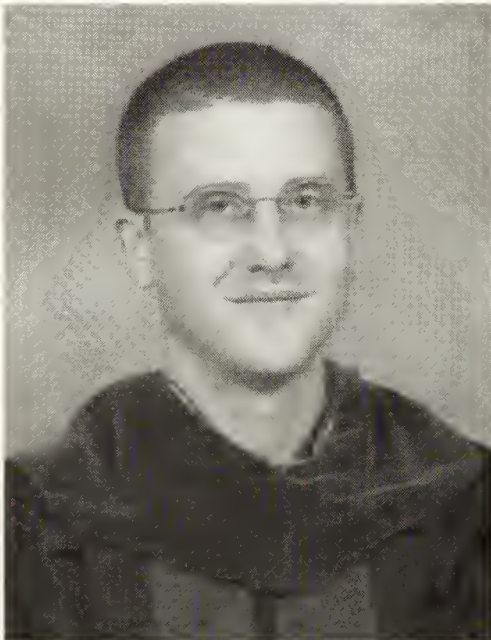

Joseph Edward
Orgeron, M.D.
East Jefferson
Gen.-LA
Family Practice



The people you can meet in Shreveport



College roommates reunited



The beauty of cross-sectional anatomy



My family



Kajal Harshad Parel, M.D.
LSU SOM-New Orleans, LA
Internal Medicine



The Three Musketeers



My cute grandmother



The baby of the family



DaDa, MaMa, PaPa, Baby Gabe and Grand



Taren Hershel Peterman, M.D.
U. Alabama Hosp.-
Birmingham Anesthesiology



MawMaw Violer and Pooh baby

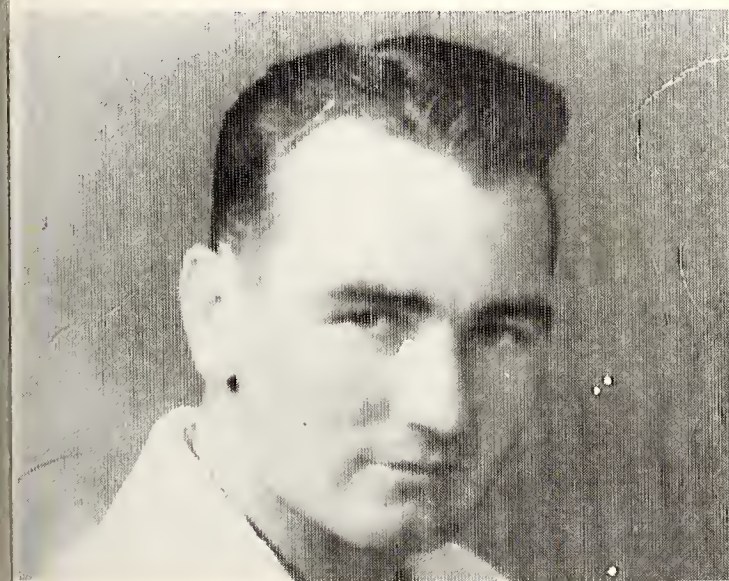

PawPaw, I love you and miss you



Trox, York, Knob Creek, me, Brocky Boy and where's Lawson?!



Thanks to my family ...



Michal Maranto
Phillips, M.D.
U TX Health
Center-Tyler
Family Practice

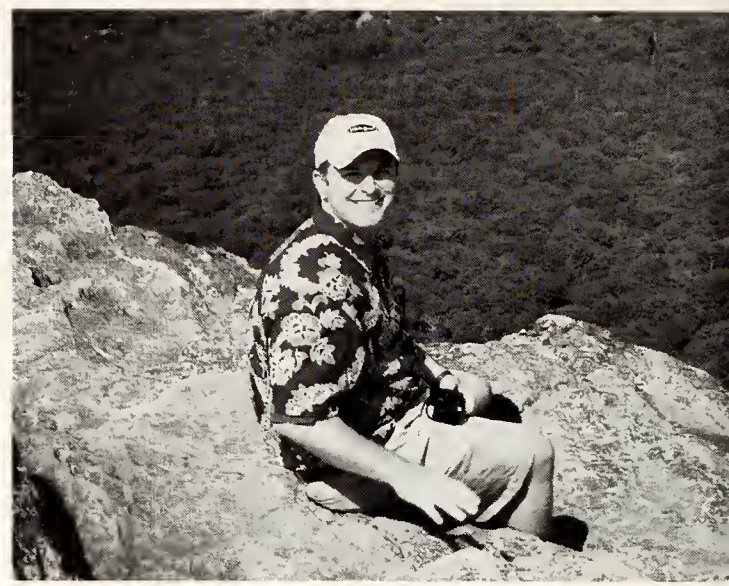

and especially to Brian,



my husband and best friend.



My kitty



My wife Addie



Martin Pilat, M.D.
LSUHSC-
Shreveport, LA
Radiology-
Diagnostic



White Coat Ceremony



Best friends



The whole family

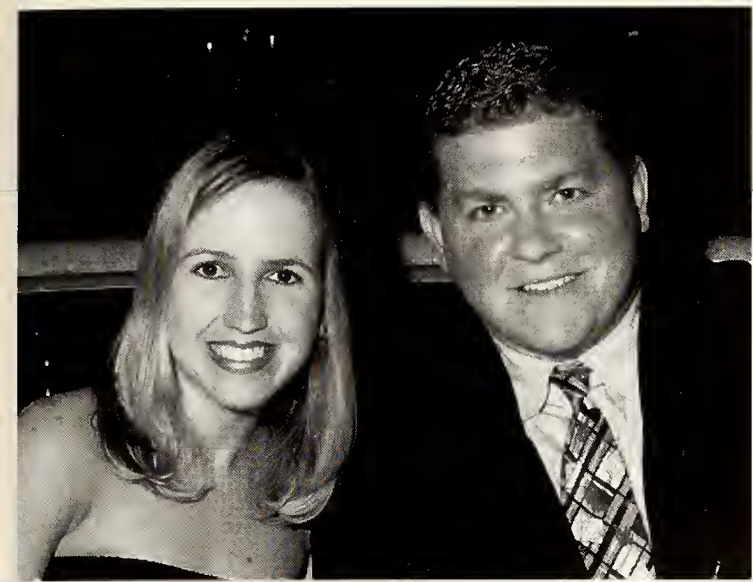

Cruise partner and partner for life



Heather Cross
Porche, M.D.
LSU SOM-New
Orleans, LA
Pediatrics



My loving parents



Wonderful friends with me in New Orleans



I never thought med school would be so much fun.



The Porches and Gramms



Brian Lange
Porche, M.D.
LSU SOM-New
Orleans, LA
Emergency
Medicine



My sweet Bouschke, my rock, my flower, my cakes, my wife!



In memory of Ikarooo!!! War Eagle



Good morning ma'am. I'll be your doctor today.



"Drewters and Mooters"



Shannon, Huckleberry and Calcaneus



My inspiration and my guardian angels

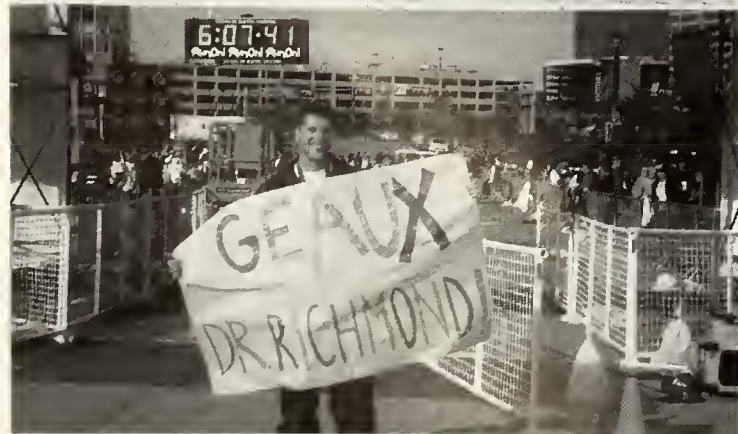

26.2



Andrew Orland Pylant, M.D.
Wake Forest Baptist Med Ctr-
NC
Emergency
Medicine



New York

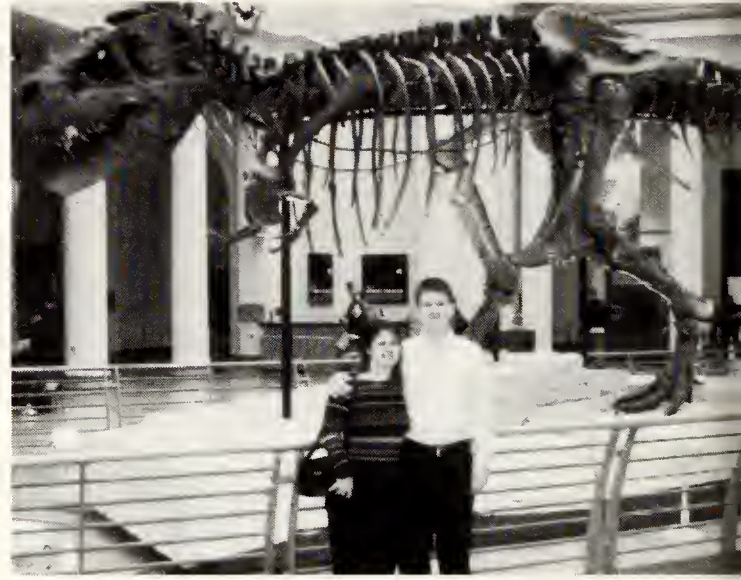

Chicago

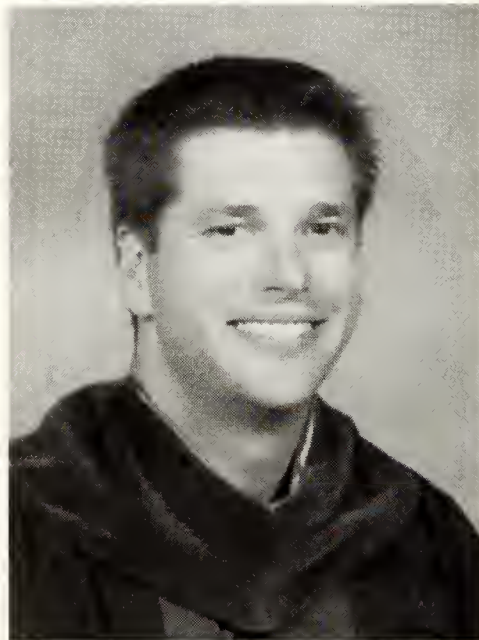

Michael Aaron Richmond, M.D.
Virginia Commonwealth
U Hlth Sys
Internal Medicine



My wonderful niece



My Medex



My love and my life

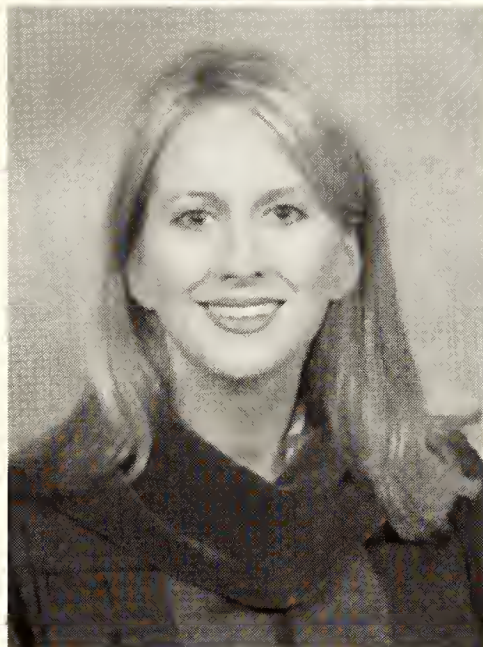

Mindy Williams
Robinson, M.D.
LSUHSC-
Shreveport, LA
General Surgery



Our Rottweilers ... Bud and Bonnie



Shawn and me in Maui!



My wonderful brother and sisters



Christmas 2003 with my family

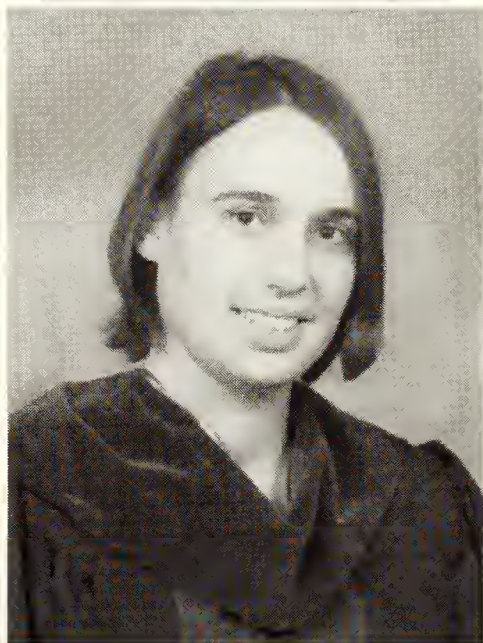

Alison Rome,
M.D.
U Alabama
Hosp-
Birmingham
Internal Medicine



Europe 2000



Celebrating the end of third year



My college buddies



Glendon P. Rougeou, M.D.
Univ of Nebraska
Med Ctr
Family Practice



GEAUX TIGERS!!!



Michael's first New Orleans Mardi Gras



Brotherly love

Amy Elizabeth Roundtree, M.D.
LSUHSC-
Shreveport, LA
Obsrerrics-
Gynecology



Who would've thought my best friend is an Indian???



Scott, Mam, Dad - the kind of family you'd never trade



The best Dad I could ever hope for ...



Me and the parents



Thumbs up, brather

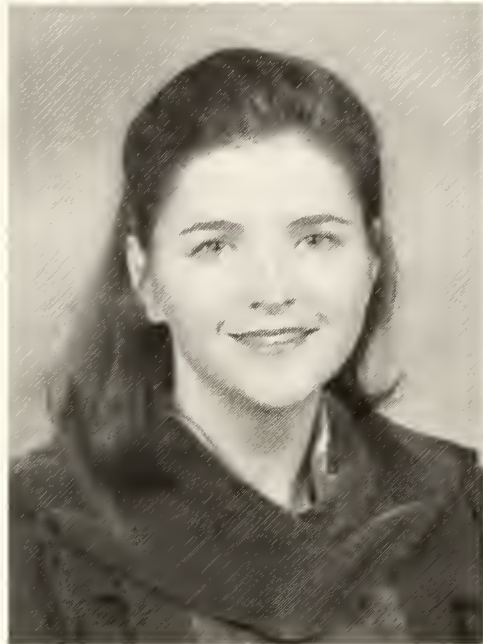
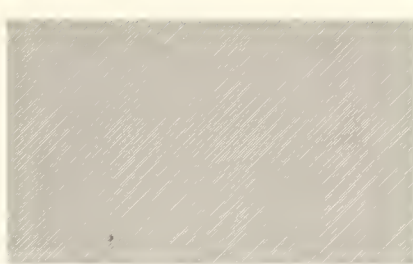

Julia Anderson
Ryscavage, M.D.
Univ of Arkansas
Neurology

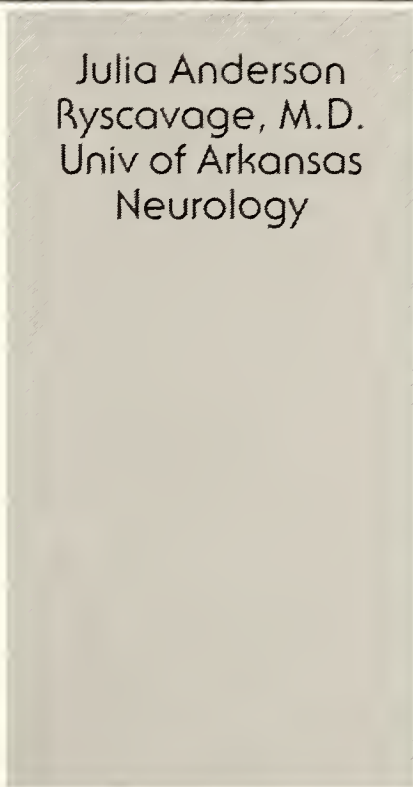

Marc N. Saad,
M.D.
Baylor Coll Med-
Houston-TX
Internal Medicine

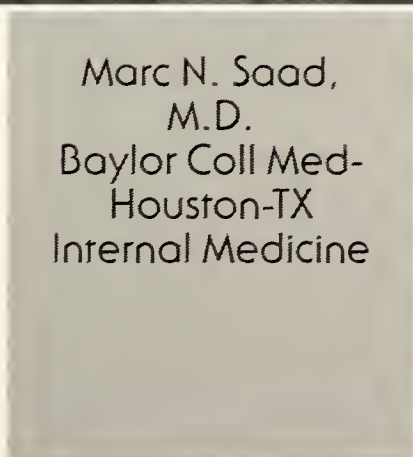

My sweetie Bryan - what would I do without you?



My little Claire - life's biggest blessing



Kevin and me making our parents proud



Me, the roommate, and two goons

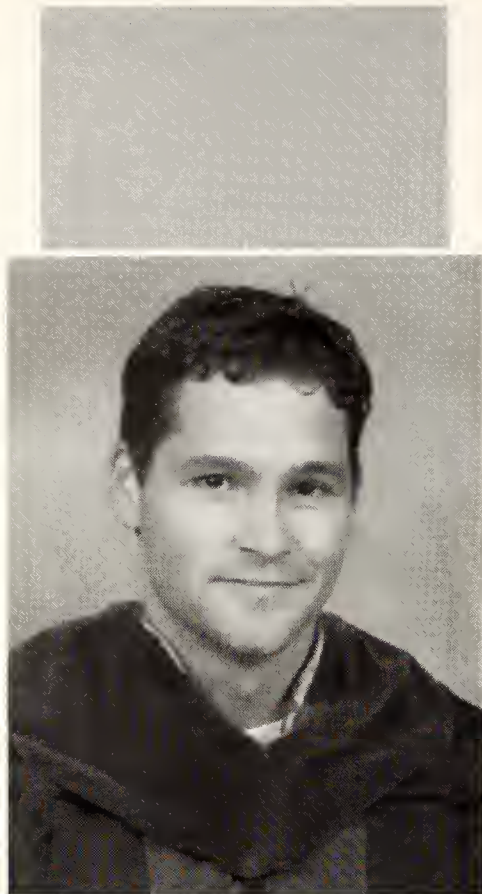

Erick Anthony Salvatierra, M.D.
Earl K Long Med Ctr-LA
Internal Medicine



Mom, Dad and I - thanks for the love



Ashley Blair Saucier, M.D.
U Tennessee COM-Memphis
Pediatrics



My grandmother - my angel



Vincent, Hannah and I - Orpheus 2004



My boys - Chip and Mr. Frank

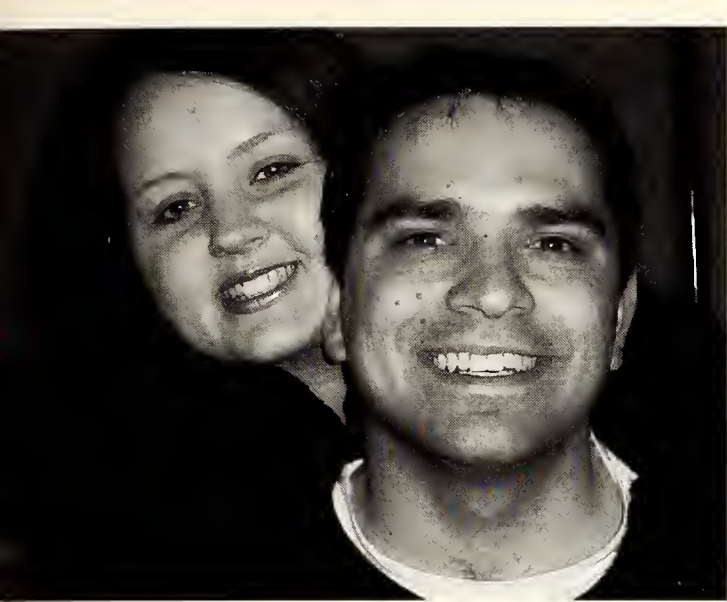

Celena - my first love, you complete me.

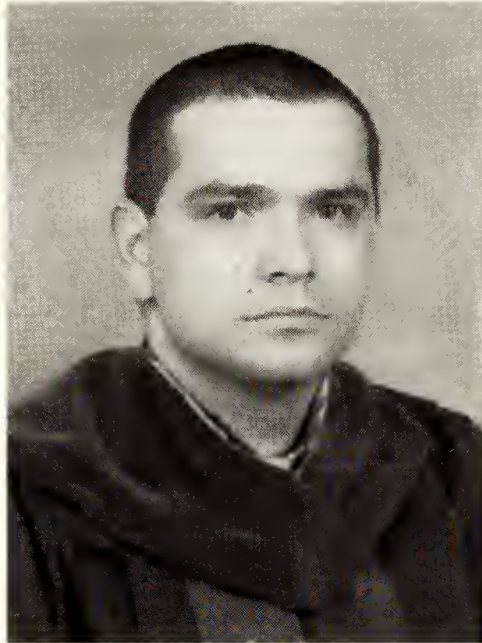

Marei Paul
Socoreanu, M.D.
Univ of Knoxville,
TN
Internal Medicine



Julya - every day a new discovery



How do you spell my last name



My two valentines



Michael Todd
Spataro, M.D.
LSUHSC-
Shreveport, LA
Medicine-
Preliminary





My family ... never a dull moment



What I got out of anatomy lab



Caroline Elizabeth
Straatmann,
M.D.
LSU SOM-New
Orleans, LA
Pediatrics



My sisrer ... I love you so much



Up to no good

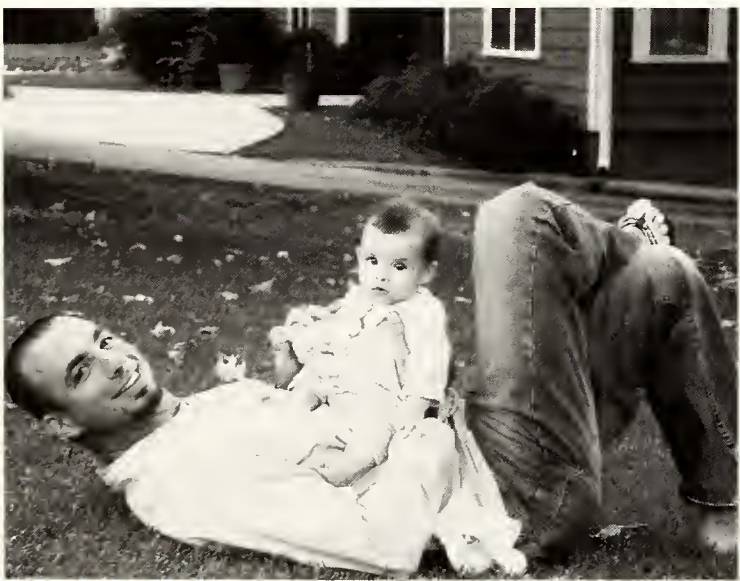

I love you!



Kathryn Giglio
Strother, M.D.
Univ Med Ctr-
Lafayette, LA
Family Practice



The girls



St. Eminese and friends



Baby Madeline, M.D.



Thanks Mom and Dad for all your love and support



Lexie and Bradley, the cutest niece and nephew



My best friend and me!



Lisa, Anno and me



Jeffrey William Surcouf, M.D.
LSU SOM-New Orleans, LA
Pediatrics



Katherine Cherei Tedesco-Evans, M.D.
U Texas HSC-San Antonio
Phys Medicine & Rehab



Cheryl, the greatest sister



Good friends - a necessary stress reliever



My wonderful family!



Jack and Ginger: my study buddies!

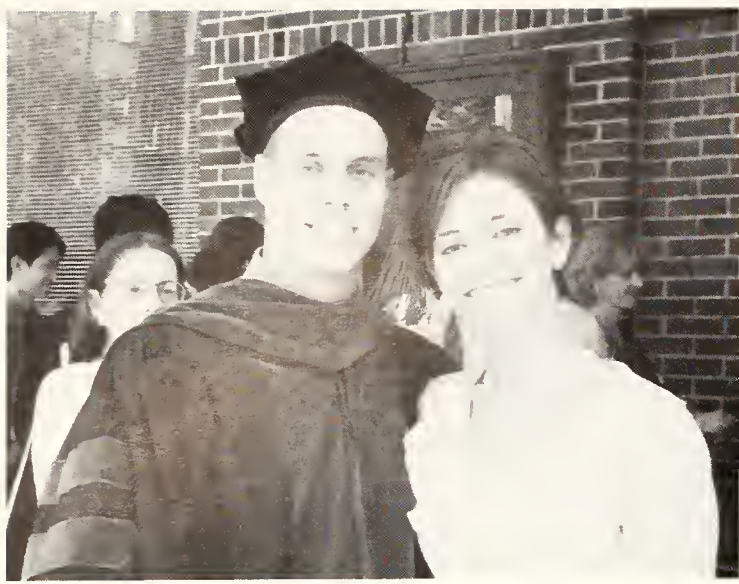

My John



My family



Nancy Nelline Thomas, M.D.
U Tennessee
COM-Memphis
Obstetrics-
Gynecology



My mom



My little brother



Without you, I would not be here today. Thank you.



Brew Krewe 2004

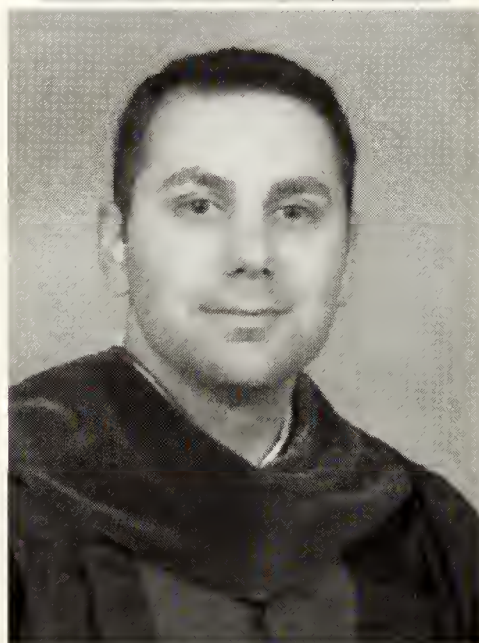

Ramy Joseph Toma, M.D.
U Alabama
Hosp-
Birmingham
Internal Medicine



Move over Sopranos, meet the Tomas!



For the last time, its' Ramy, not Tony!!!



Wedding day



My wife and Mike

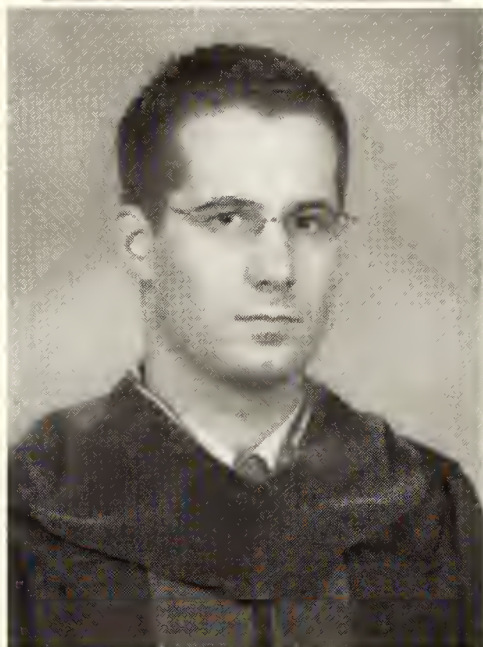

George Joseph Trappey, IV, M.D.
Carolinas Med
Ctr-NC
Orthopaedic
Surgery



Friends



From 3 yr. old Superman to better clothing ... thanks Michelle

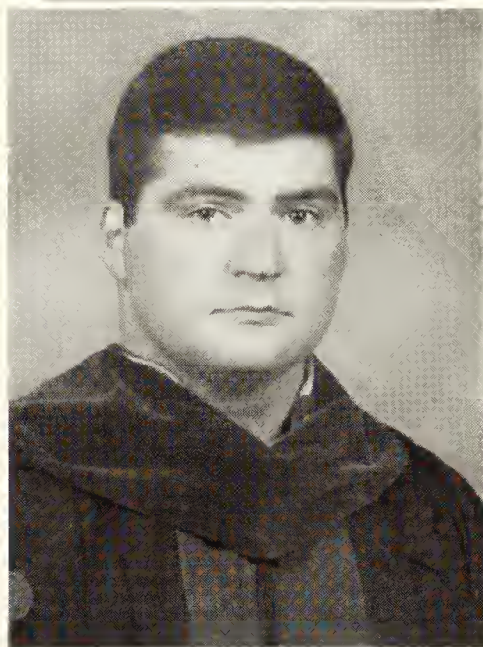

Sean Kristofor Troxclair, M.D.
LSUHSC-
Shreveport, LA
Medicine-
Preliminary



Good friends help when you're confused or choked up



My long distance support group



My best friend Quentin and I on my interview trail



My parents who make it all possible



Me, the roommate, and the 25th birthday cake



I am truly blessed!



My inspiration and best friend

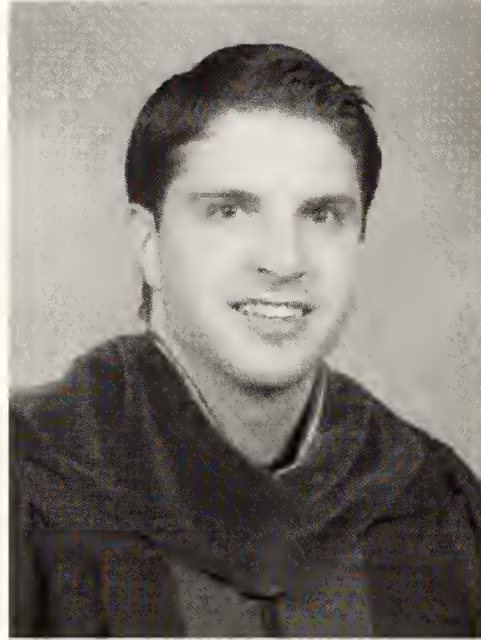

Thomas Jude Ullio, M.D.
Bayfront Med Ctr-
FL
Family Practice



Justin Neil Venable, M.D.
WV Univ Hosp-
Morgantown
General Surgery



My brothers, sisters, nieces and nephews



J.T. or T-bone



Living the dream in Patagonia, Chile



Such is life in the Canyon ...



Mommy and Daddy



Rakhee Puja Wadhwa, M.D.
St. Lukes-Roosevelt, NY
Radiology-Diagnostic



Future Dr. Wadhwas



Mis hermanitas bonitas en Mexico



Boozin' and crusin'



Thank you

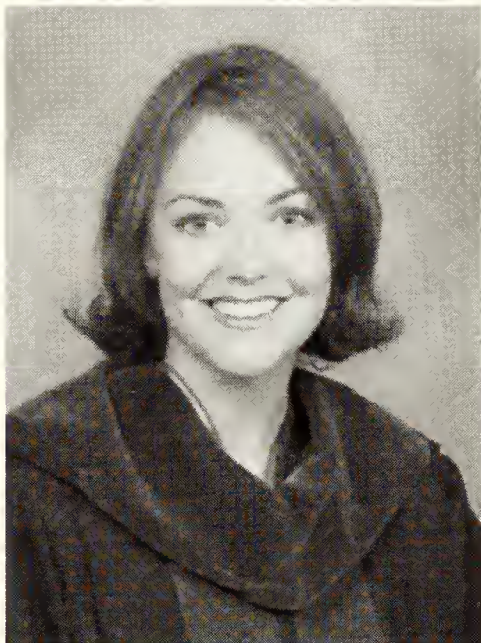

Amy Suzanne Wall, M.D.
B I Deaconess
Med Ctr-MA
Anesthesiology



My two boys, engaging in their favorite pastime



Fourth year was rough, huh Murph?



My most successful long distance relationship



My parents - thanks for everything!



Hanging out with my brother



Born to be a 4th generation carpenter



Then ... a dream caught me



Sarah Elizabeth
Wheat, M.D.
LSUHSC-
Shreveport, LA
Medicine-
Pediatrics



Good times with great friends



College friends - my sanity in the insanity



Errol Paul Wilder,
M.D.
LSUMC-S Lake
Charles, LA
Family Practice



Chased some wild dreams along the way



Daddy, when I grow up, I want to be happy like you

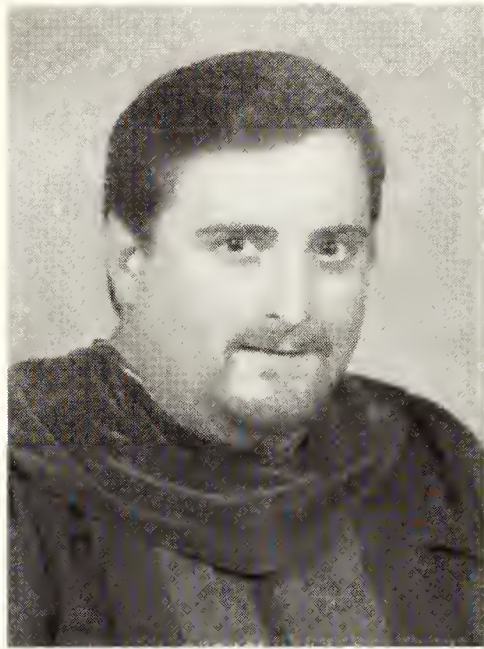

Robert Scott York, M.D.
Wright State Univ.
Surgery-
Preliminary

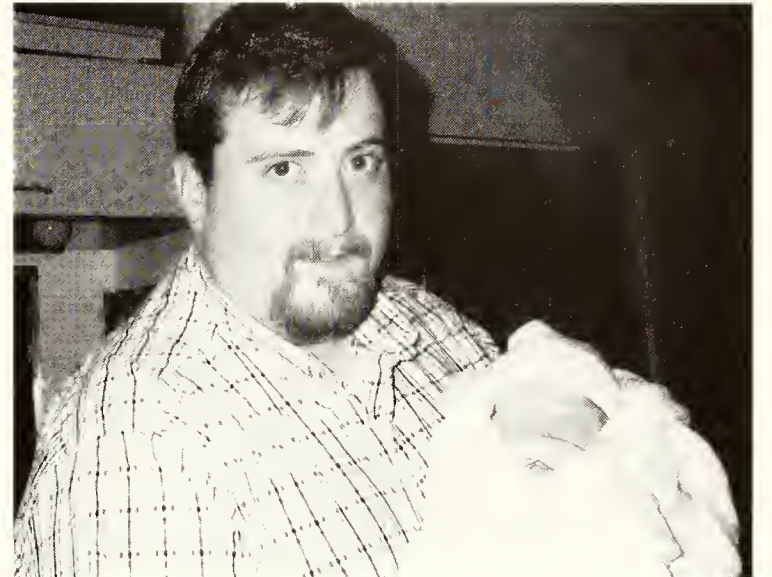

Nikki and DeSha - masters of surgery



Party at the pink house



Giants among us



Our men in black



Lakeside fun

LSU

Health
Sciences
Center

Graduation

May 29, 2004





Class Of 2005

Juniors



Back Row Left to Right: Jeni Landry, Vy Lay, Alicia Hindelang, Martin deGravelle, Kelly Boundreaux, Gina Gomez; Front Row Left to Right: Jimmy Treadway, Christi Kidd, Mark Smith, Carmell Lenert, Katie Whitlock, Billy Burt, Jacqué Ewing.



Class Of 2005

LSU

Health
Sciences
Center

Juniors

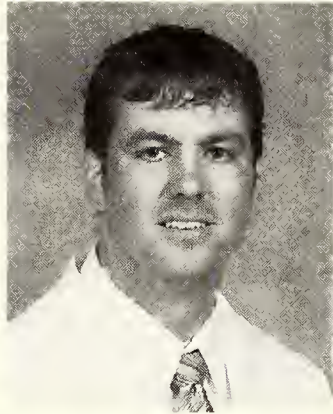
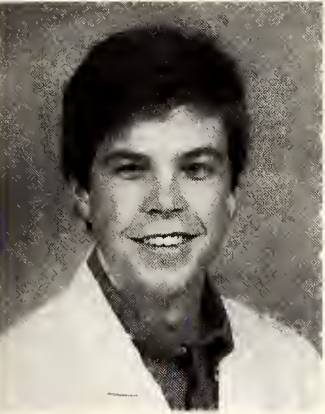

Houston M. Aaron, II
LSU-Boton Rouge

KiAnne Abrohom
LSU-Boton Rouge

Chod E. Austrin
Louisiano Tech Univ.

Jennifer S. Borr
McNeese Stote Univ.

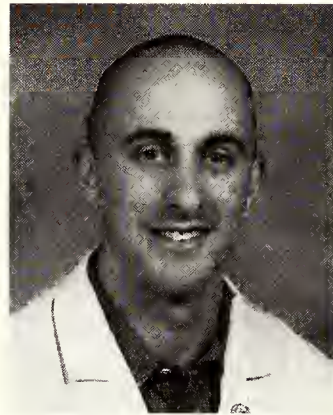
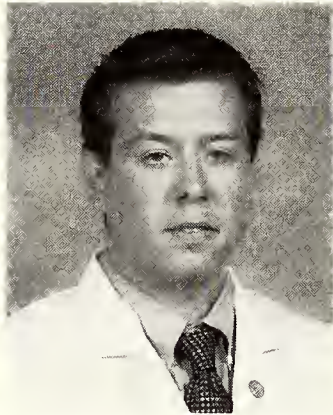
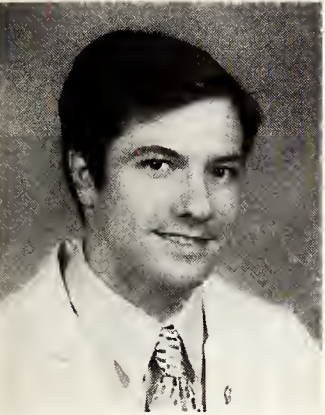

Johnathon L. Beebe
Univ. of Louisiana of Monroe

Morigny M. Begué
Univ. of Georgio

Zochory M. Berry
LSU-Boton Rouge

Seth Bilello
Spring Hill College

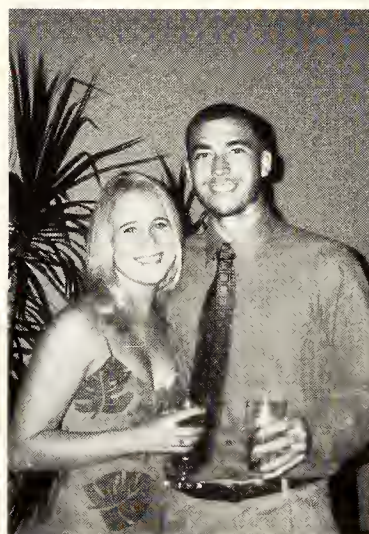

Juniors

James A. Bishara
Univ. of New Orleans



Travis J. Blanchard
LSU-Baton Rouge

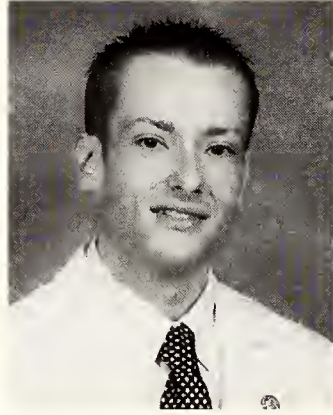

Eddy G. Blossom, II
Xavier Univ.

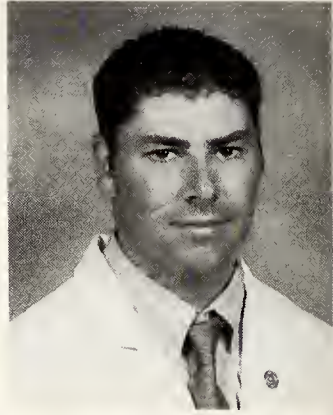
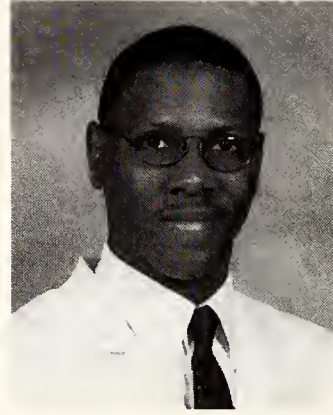

Brad A. Boudreaux
LSU-Baton Rouge

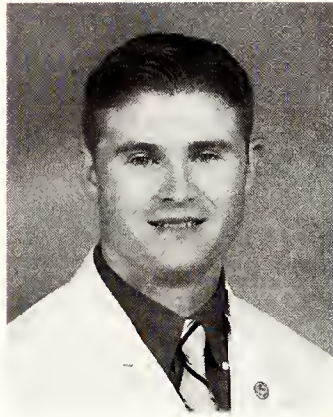

Kelly J. Boudreaux, Jr.
Univ. of Louisiana at Lafayette

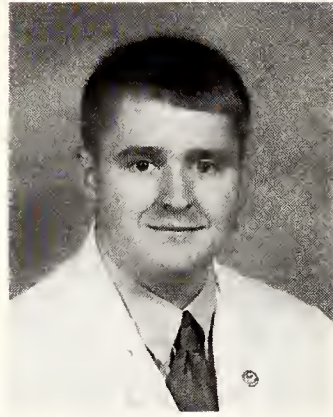

Matthew B. Boudreaux
Univ. of Louisiana at Lafayette



Molly L. Boyd
LSU-Baton Rouge

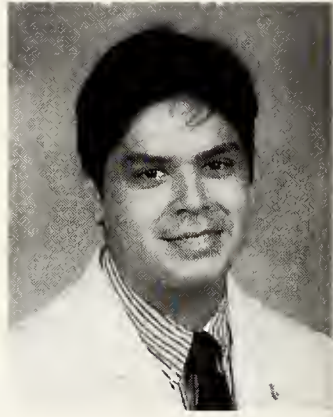

Carlos J. Brown, Jr.
LSU-Shreveport



Class Of 2005

Juniors

LSU

Health
Sciences
Center

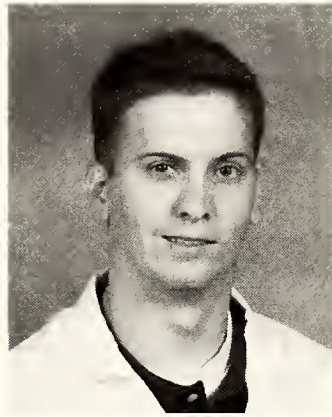
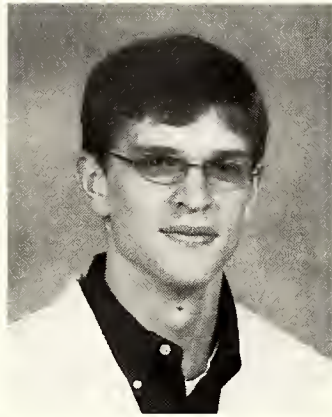
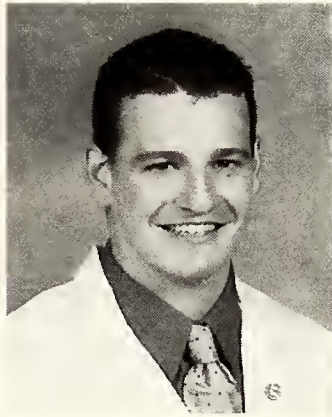

William E. Burt
Southeastern Louisiana Univ.

Terrell S. Caffery, II
Louisiana Tech Univ.

Peter G. Campbell
LSU-Baton Rouge

William S. Cantwell
Louisiana Tech Univ.

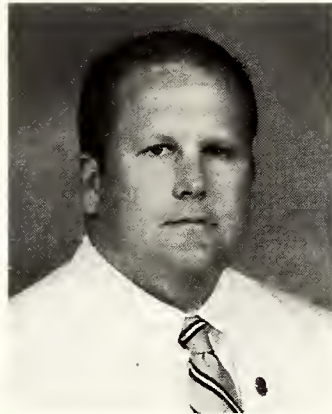
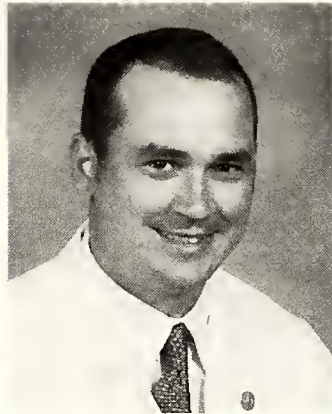
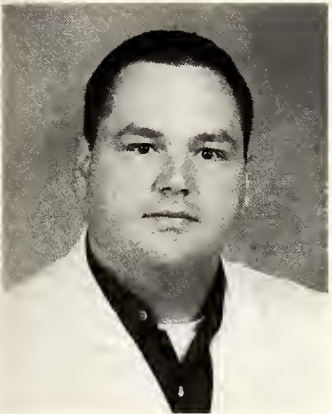

Jody D. Chance
LSU-Shreveport

Allison Ingram Clement
LSU-Baton Rouge

Douglas K. Clement
McNeese State Univ.

Philip Cole
LSU Health Sciences Center



Class Of 2005

Juniors

Marrin J. deGravelle, Jr.
Old Dominion Univ.

Rachel Delatte
Loyola Univ.

Amber A. Denham
LSU-Baton Rouge

Christina M. Devillier
LSU-Baton Rouge

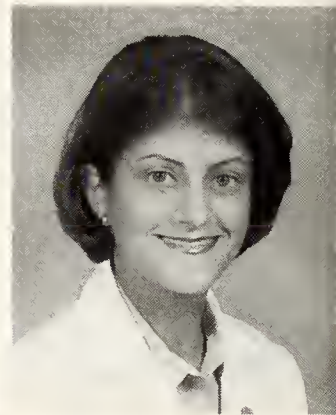
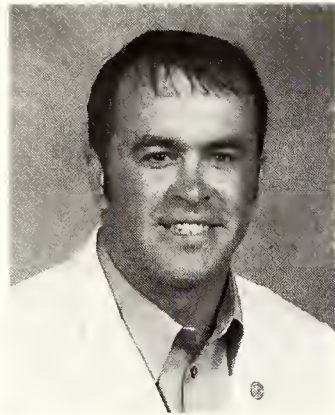

Jaspreet K. Dhaliwal
Boston Univ.

Neil M. DiGiovanni
Loyola Univ.

Thuytien T. Do
LSU-Baton Rouge

Kimberly Donnellan
Univ. of South Alabama

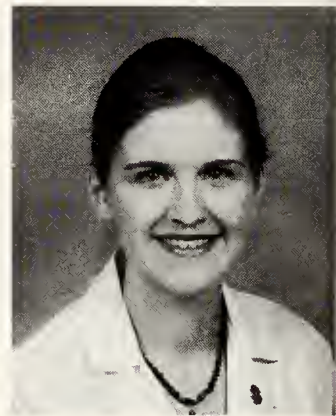
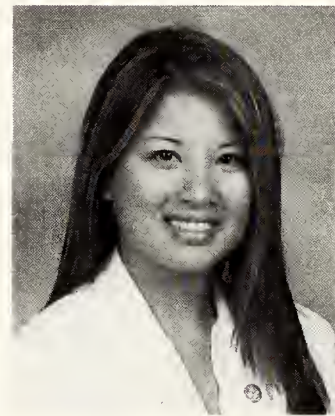
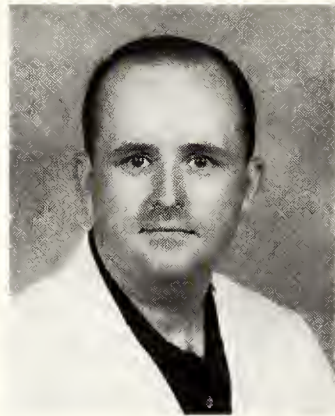

Class Of 2005

LSU

Health
Sciences
Center

Juniors

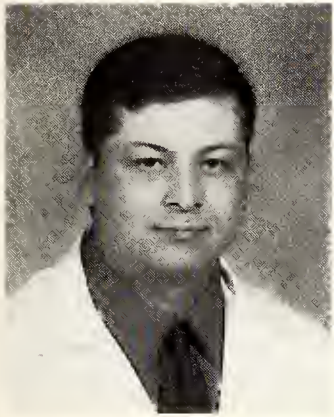

Craig M. Dowden
Troy State Univ.

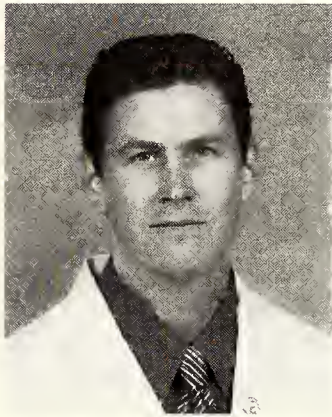

Michael F. Driscoll
Univ. of Southern Colorado

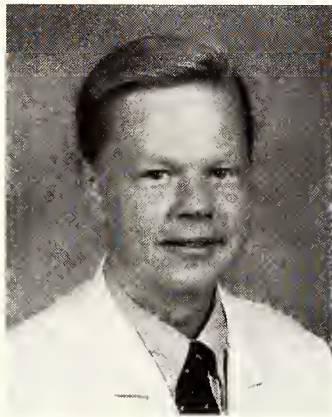

Stephen T. Drye
Northwestern State Univ.

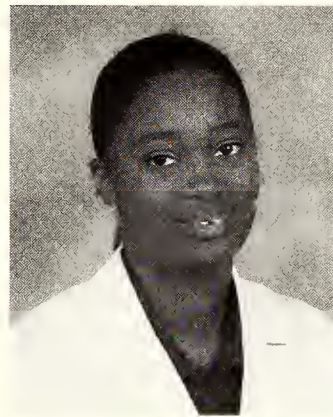

Christina M. Edwards
Louisiana Tech Univ.

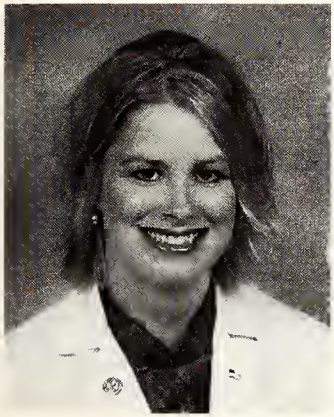

Jacquelyn B. Ewing
LSU Health Sciences Center

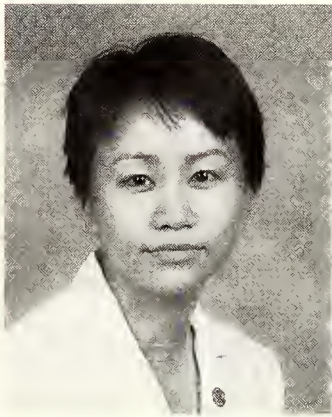

Wei Fan
LSU-Baton Rouge

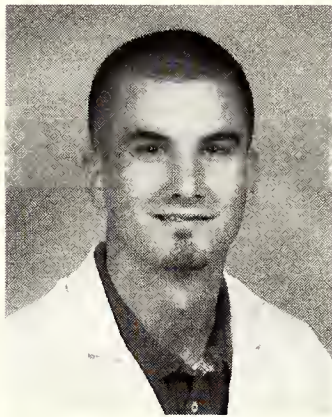

Christopher J. Foti
Louisiana College

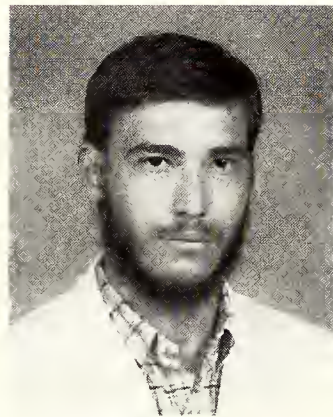

Austin M. Fraser
Louisiana Tech Univ.

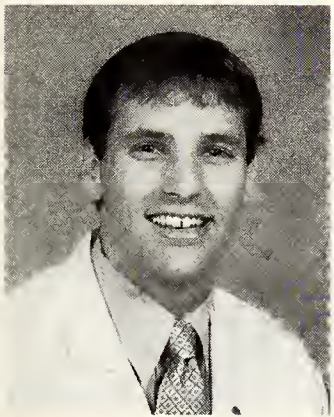

Bryan Gaspard
LSU-Baton Rouge

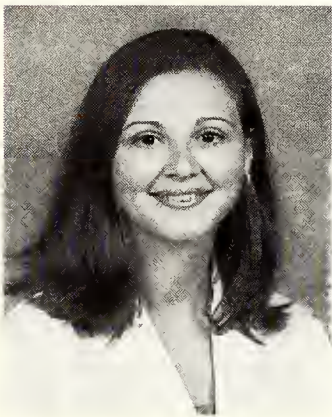

Gina Gomez
LSU-Baton Rouge

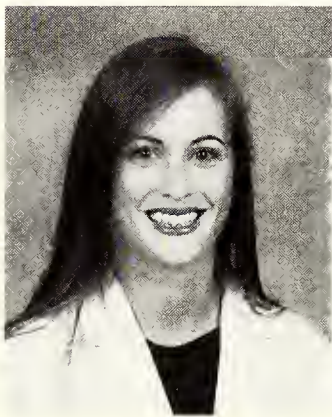

Teresa C.H. deBeche
LSU-Baton Rouge

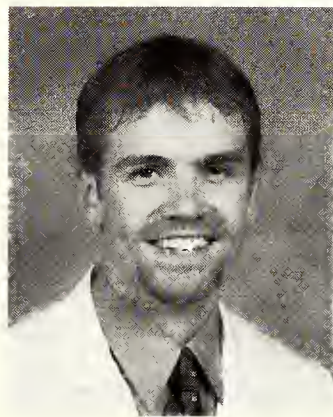

Paul C. Hable
LSU-Shreveport



Juniors

Barry Hall
LSU-Baton Rouge

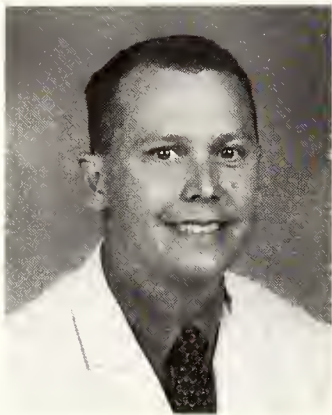

Salma S. Haque
Illinois Institute of Tech.

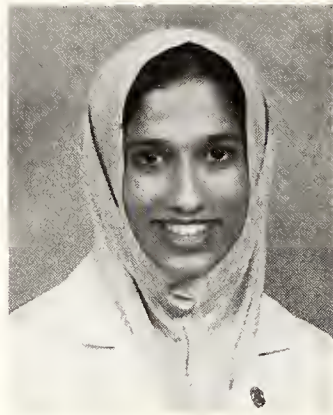

Lauren E. Harr
LSU-Baton Rouge



Rachael T. Hebert
Univ. Louisiana at Lafayette



Alicia C. Hindelang
LSU-Baton Rouge



Allyson J. Hingle
LSU-Baton Rouge



Markus V. John
Tulane Univ.

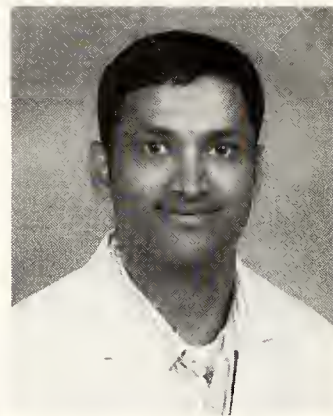

Meghan E. Kenner
LSU-Baton Rouge



Christi A. Kidd
LSU-Baton Rouge

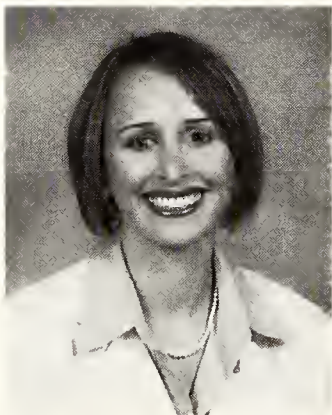

Thurhuy T. Kim
Tulane Univ.

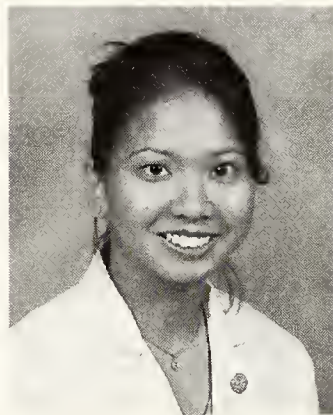

Steven B. Kirchings
LSU-Shreveport

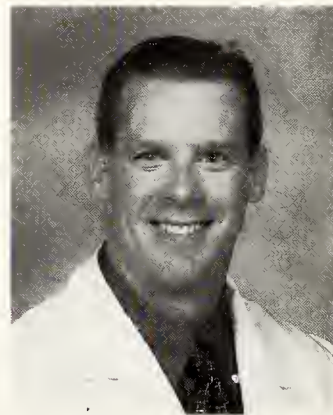

Jeremy John Laborde
LSU-Baton Rouge

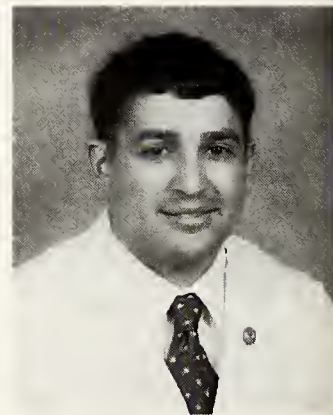

Class Of 2005

LSU

Health
Sciences
Center

Juniors



Jason A. Landry
Univ. of Louisiana at Lafayette



Jennifer R. Landry
Nicholls State Univ.

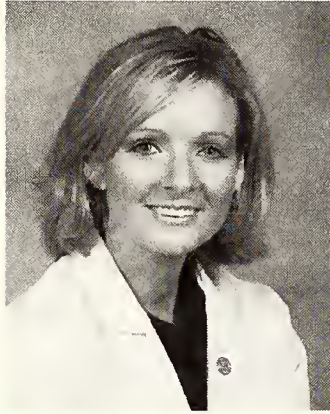

Deborah M. Larrison
Texas Christian Univ.



Gus A. Laskaris
Louisiana Tech Univ.

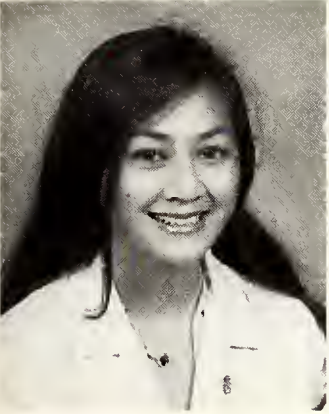

Satheavy Lay
LSU-Shreveport

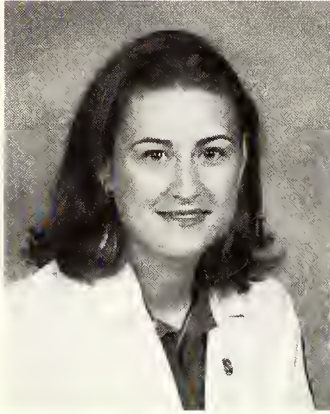

Carmell Lenert
Centenary College

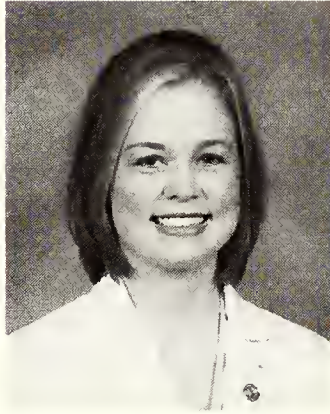

Amanda C. Logue
LSU-Baton Rouge

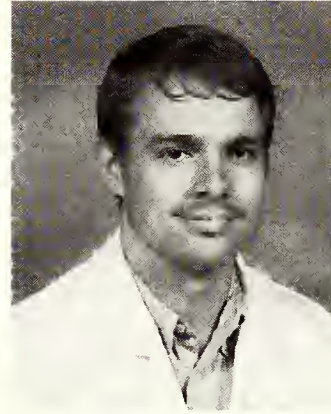

Justin S. Lyman
LSU-Baton Rouge

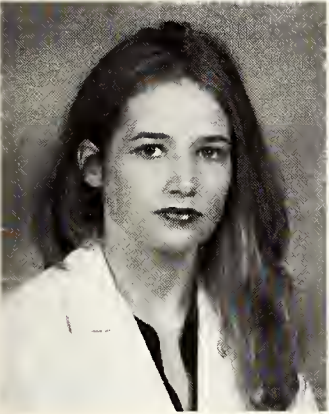

Jennifer R. McCann
LSU-Baton Rouge

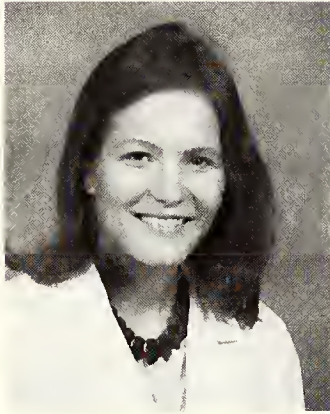

Lisa U. McIntire
Univ. of Southern Mississippi

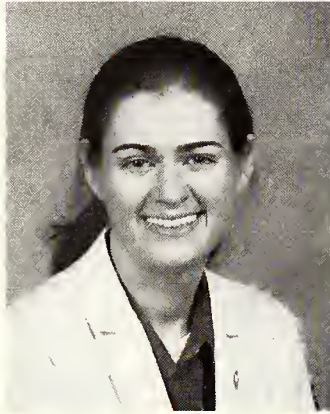

Kelli J. Merrill
LSU-Baton Rouge

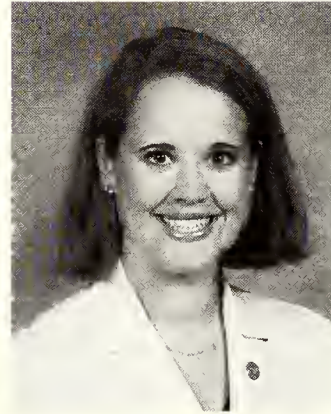

Julie A. Mook
Louisiana Tech Univ.

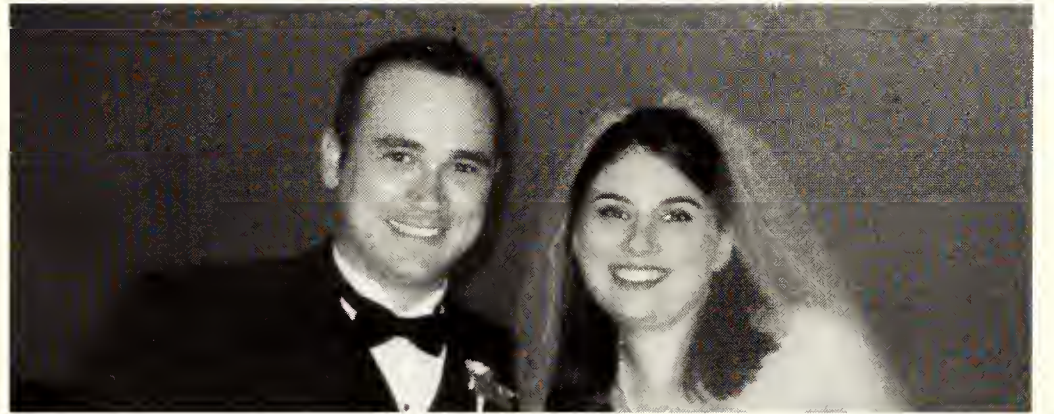

Class Of 2005

Juniors

Michael D. O'Neal, II
Univ. of Louisiana at Monroe

Brandi K. Painter
LSU-Baton Rouge

Paul W. Papillion
Northwestern State Univ.

Tejas N. Parikh
Middlebury College

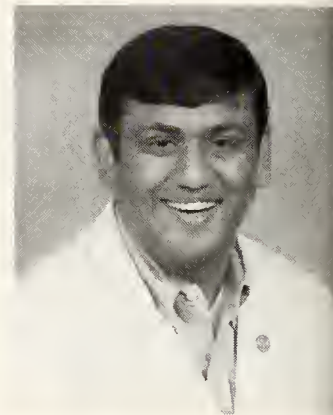
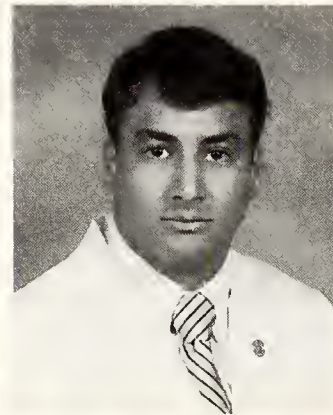
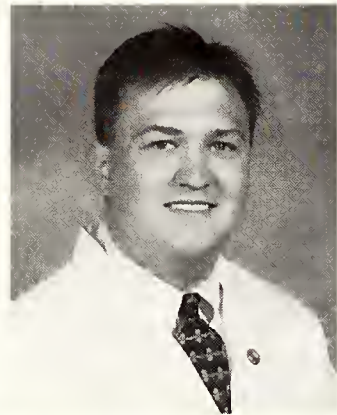

Charles R. Payerle
Columbia Univ.

Chad T. Porter
LSU-Baton Rouge

Eric R. Reeves
Univ. of North Carolina

Annette M. Rhodes
Nicholls State Univ.



Kelly Rhodes
LSU-Baton Rouge

Nicole A. Rivers
LSU-Shreveport

Roderick J. Romero
LSU-Baton Rouge

Kyle Runnels
Southeastern Louisiana Univ.

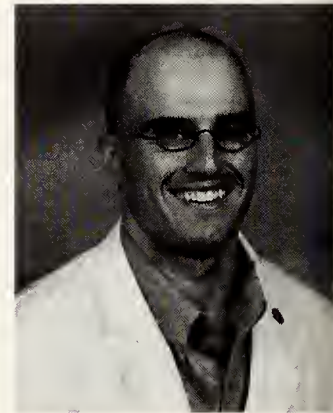
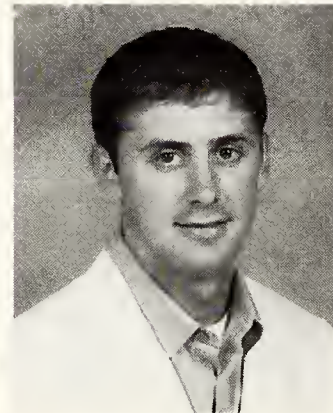
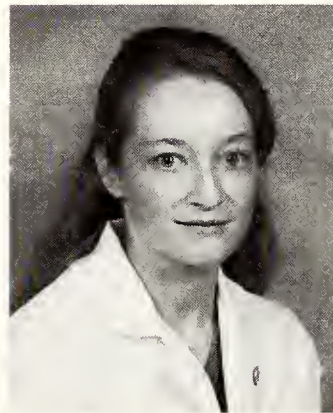

Class Of 2005

LSU

Health
Sciences
Center

Juniors

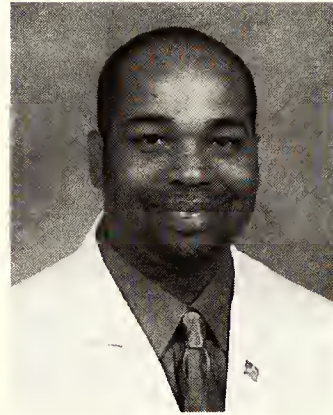
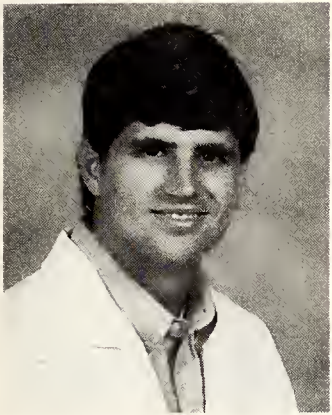

Patrick V. Saitta
LSU-Baton Rouge

Taylor W. Sanders
LSU-Baton Rouge

Kathryn R. Shell
Univ. of Texas

Cedric D. Shorter
LSU-Baton Rouge

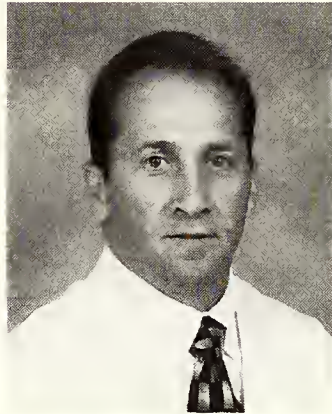
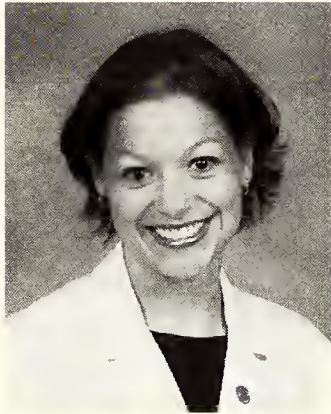
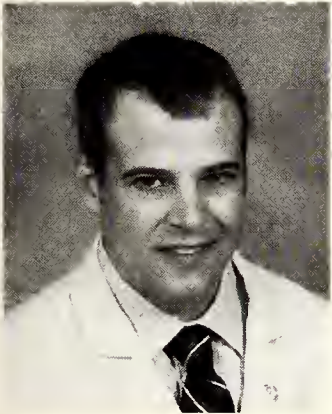

Mark Smith
LSU-Baton Rouge

Candice C. Snyder
LSU-Baton Rouge

Ricky G. Swaim
Louisiana College

Kevin R. Swan
LSU-Baton Rouge

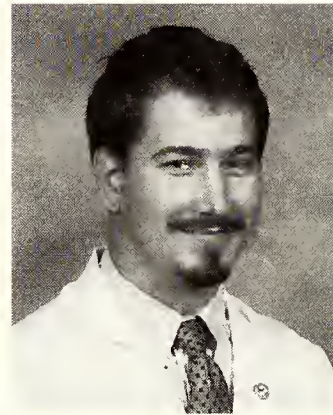
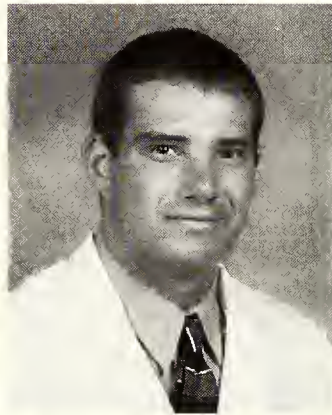
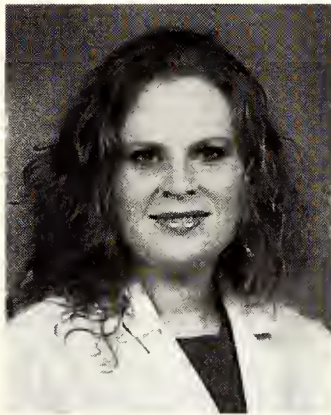
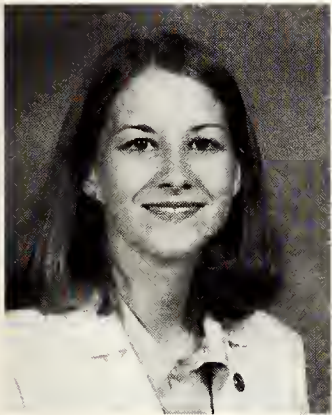

Amanda L. Talbot
LSU-Baton Rouge

Shelly Kidder Thompson
Univ. of Louisiana at Lafayette

Timothy L. Thompson
Centenary College

James K. Treadway, Jr.
LSU-Baton Rouge



Juniors

Troy A. Trondson
Univ. of North Dakota

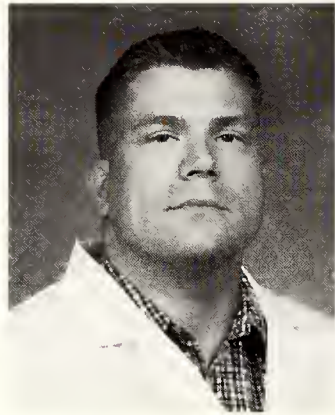

Stanley R. Tunstall
LSU-Shreveport

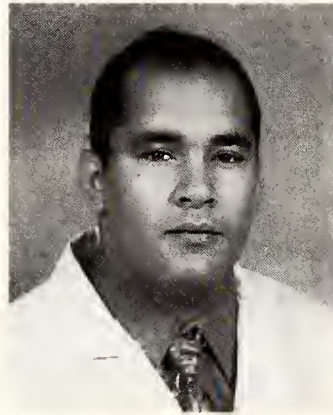

John R. Turpin
LSU-Baton Rouge

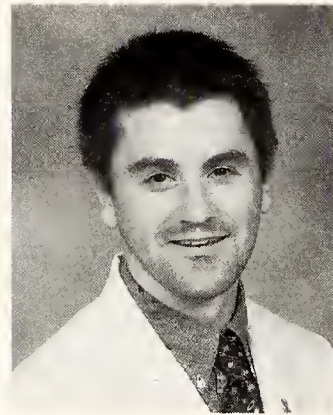

Debra Van Zandr
Texas Christian Univ.

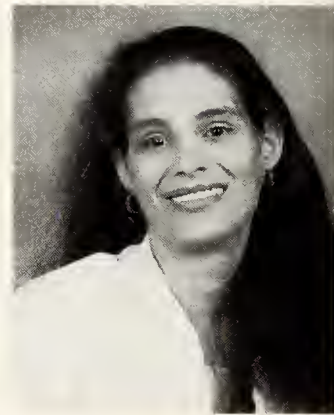

Anuja Veluvolu
LSU-Shreveport



John H. Wagner, III
Univ. of Arizona

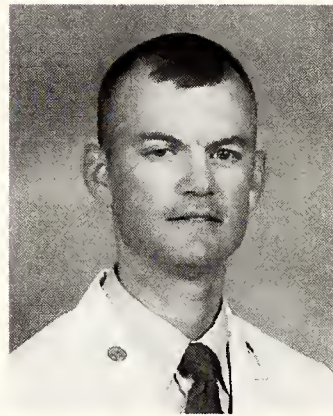

Mary K. Whitlock
Louisiana Tech Univ.

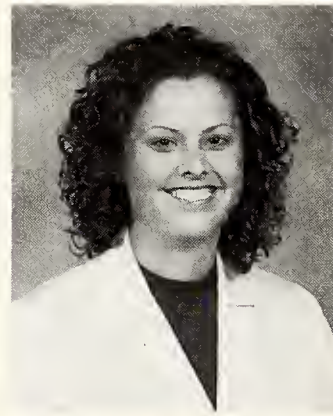

Sheyenne E. Wilborn
Univ. of Louisiana at Monroe



Christopher M. Wilson
LSU-Baton Rouge

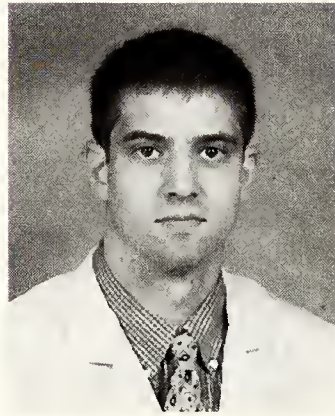

Tracy L. Wogan
LSU-Baton Rouge



Seth P. Womack
Louisiana Tech Univ.

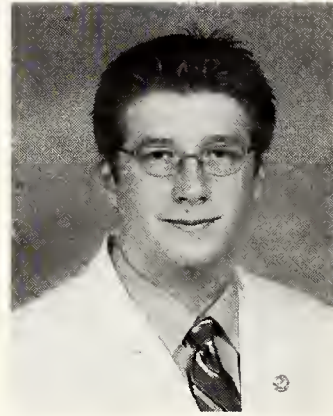

Lee C. Yarbrough
Texas A & M University

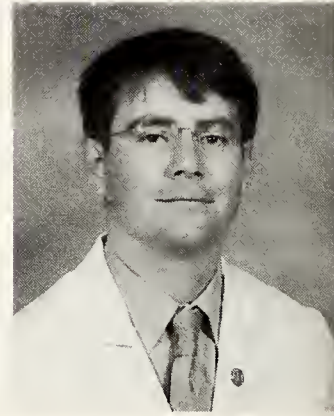

Amy A. Yates
LSU-Baton Rouge

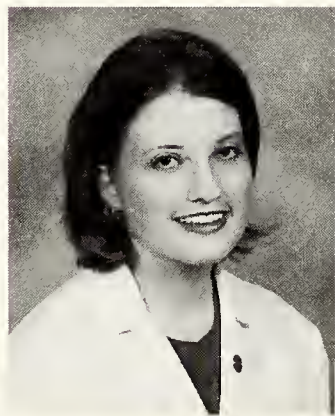

Class Of 2005

Juniors

LSU

Health
Sciences
Center



Always flirting with the ladies!



Class Of 2006

Sophomores



Front Left to Right: Holly Davidson, Executive Council Rep.; Aimee Pastorek, Student Affairs Rep.; Rebecca Jones, Alumni Affairs Comm. Rep.; Sean Denham, President; Jaya Sharma, Vice President; Brandi Upton, Secretary. Back Left to Right: Kevin Kirchner, Honor Council Rep.; Bart Liles, Alumni Affairs Comm. Rep.; Rebecca Soskin, Community Service Chairman; Michael Goodier, Treasurer; Walker Jones, Honor Council Rep.; Steve Gore, Financial Aid Rep. Not Pictured: Katie Sandel, Comp, Care Rep.; Adam Cole, Executive Council Rep.



Katie and Adam



Family Day Volunteers



"Front Row Posse"



Halloween Costume Contest



Ryan and Jaya: Toys for Tots Drive



Jukes pumps up the crowd

Class Of 2006

LSU

Health Sciences Center

Sophomores

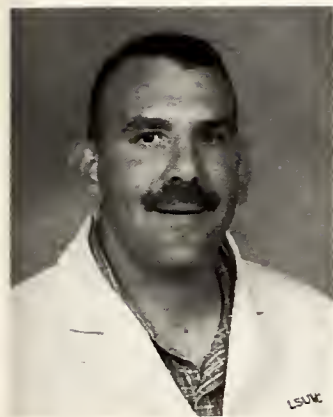

Ryan D. Arnold
Univ. of Louisiana at Lafayette

Julie D. Babineaux
LSU-Baron Rouge

Lisa A. Badon
Layala Univ.

Braake L. Baker
LSU-Baron Rouge

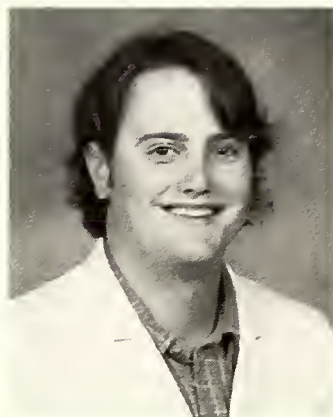
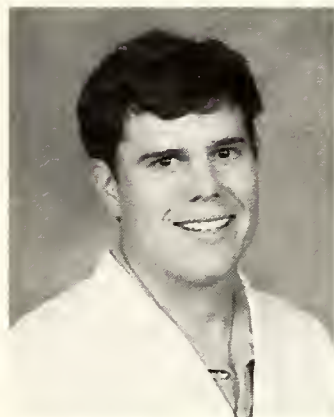

Ja A. Barrias
Nicholls State Univ.

James C. Barrow
LSU-Baron Rouge

Abbie L. Begnaud
Univ. of Miami

Jashua K. Best
LSU-Baron Rouge



Cheers to the end of Respiratory



Ga Sparrans!



Beautiful Gals



Big Papa!



Jash, James, Samer



We are beautiful



"Back Row Passe"

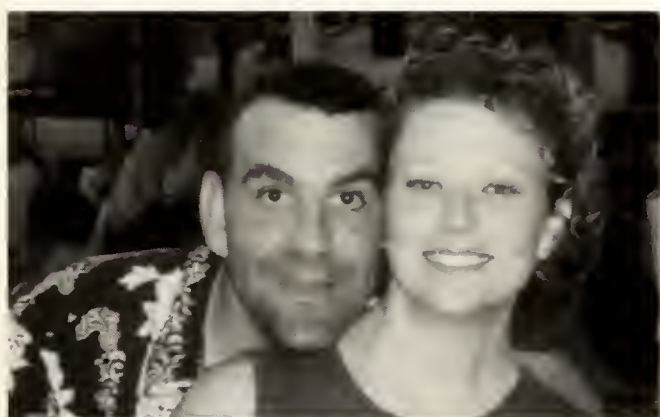

Newlyweds!



Numera UNO!

Class Of 2006

Sophomores

Aimee Borazanci
LSU-Baton Rouge

Jevin M. Bordelon
LSU-Baton Rouge

Charles R. Bowie
LSU-Baton Rouge

Toni Bowie
Southern Univ. & A&M College

Jason J. Braud
LSU-Baton Rouge

Jeanenne C. Brignac
Southeastern Louisiana Univ.

Brian P. Carrier
Univ. of Louisiana at Lafayette

Margaux E. Charbonnet
Univ. of Georgia

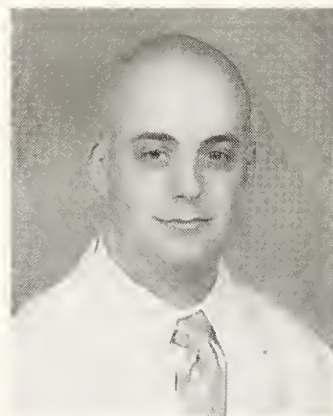
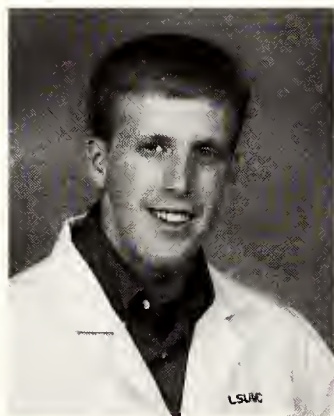
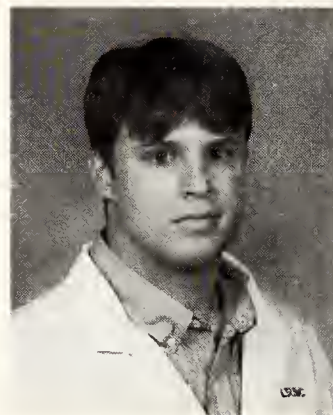
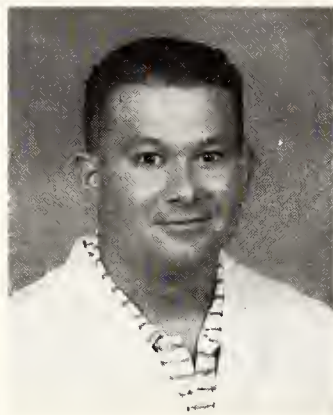
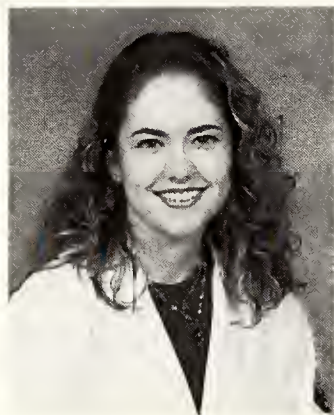

Post Test Party



Another Post Test Party!



Halloween Party



Renaissance Man: Brian Shelby



Iris turns the Big 2?

Class Of 2006

LSU

Health
Sciences
Center

Sophomores

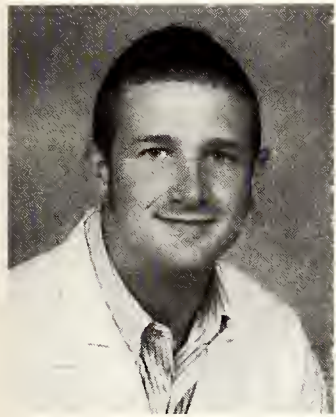

Brad Chauvin
Univ. of Louisiana at Lafayette

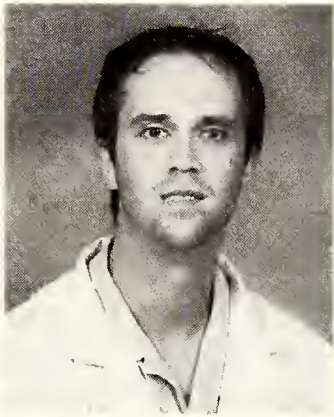

David M. Clampitt
Centenary College



Adam J. Cole
University of Arkansas

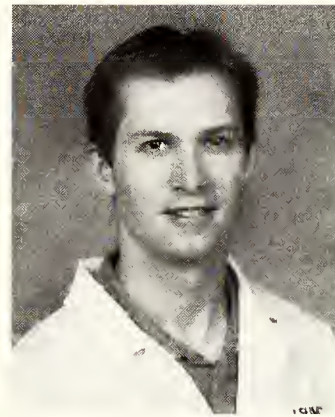

Michael C. Couch
Centenary College

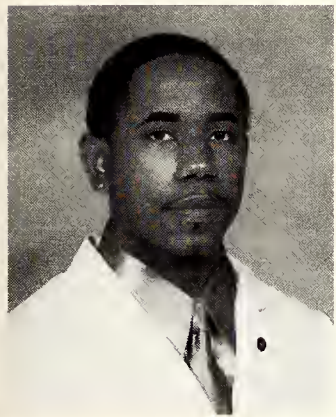

John D. Danzell, III
Xavier Univ.

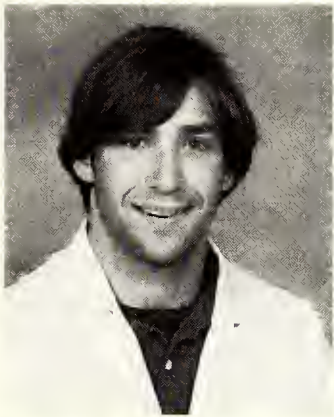

Paul F. Dare
LSU-Baton Rouge

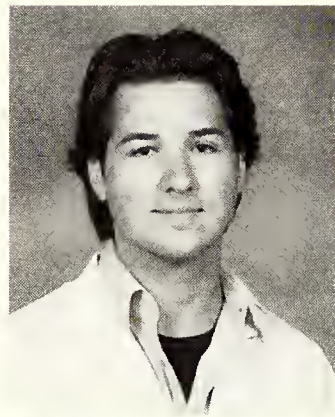

Denny J. Dartez
LSU-Baton Rouge

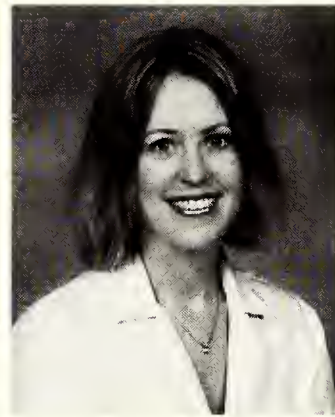

Holly Davidson
Louisiana Tech Univ.

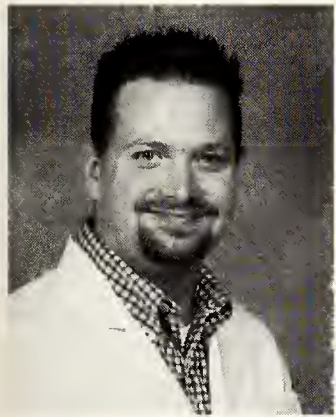

Sean Denham
LSU-Baton Rouge



Meredith L. DeWitt
Northwestern State Univ.

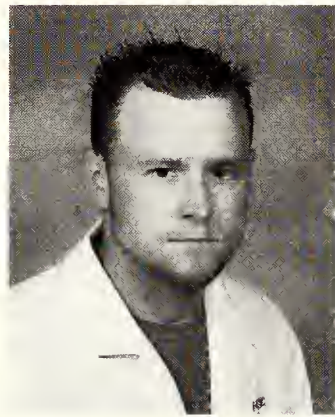

David L. Dice, Jr.
LSU-Shreveport



Mathew C. Erickson
Univ. of Louisiana at Lafayette



"Drunk Brandi"



Rishi, Bryan, Barr, Aimee, Kevin



Never Bet Against LSU!!



Bartender Extraordinaire



Mockey, Jukes, Nick



"Where's my beer?"

Class Of 2006

Sophomores

Darrell Ferguson
Univ. of Portland



Chrisadel R. Gabourel
Louisiana College



Megan Gardner
LSU-Baton Rouge



Matthew Gauder
LSU-Baton Rouge



Grechen R. Gillyard
Grambling State Univ.



Michael A. Goodier
LSU-Baton Rouge

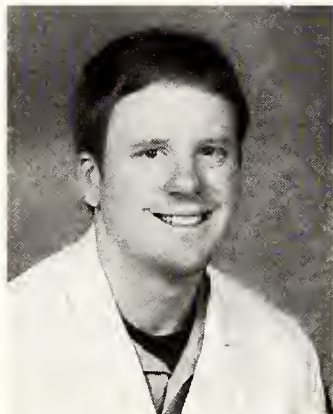

Rosco S. Gore, II
Louisiana Scholars' College at
Northwestern State Univ.

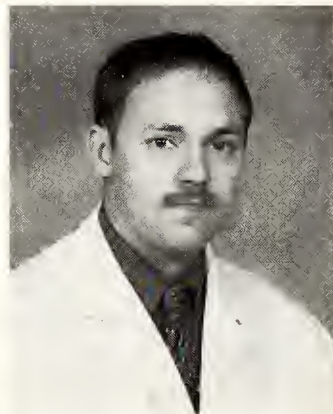

Julie A. Guidroz
McNeese State University



Clifton R. Hamic
Louisiana Tech Univ.

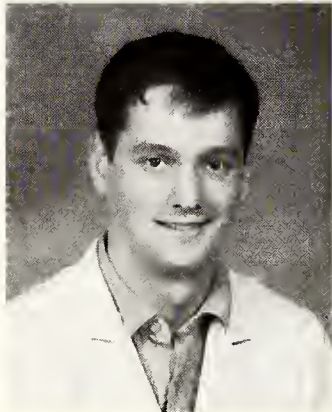

Nicholas N. Hanna
LSU-Baton Rouge

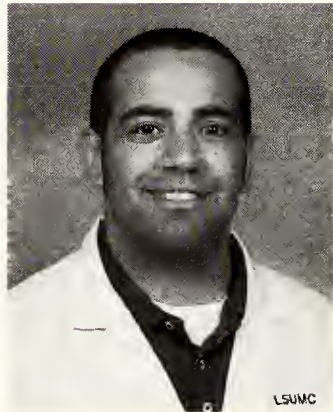

Jade N. Heinen
LSU-Baton Rouge

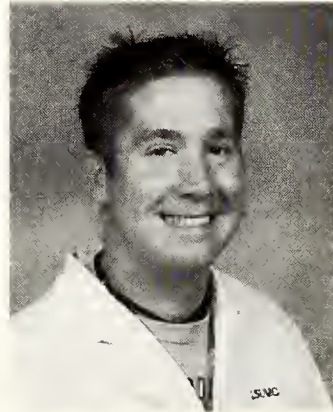

Madiha Jamil
LSU-Shreveport

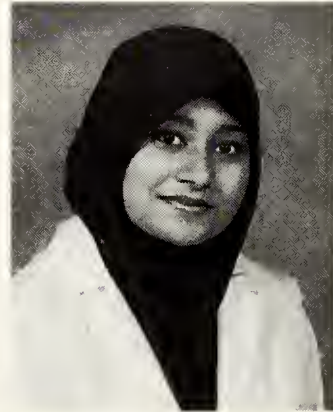

Waiting for Georgia game tickets

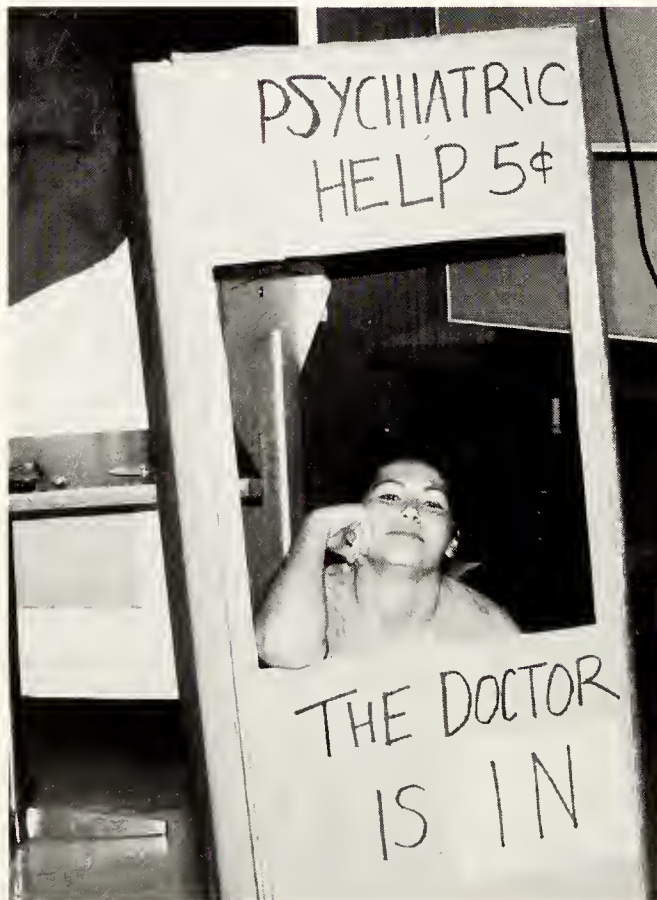

Dr. Abbie is ready ...



Margo and daughter Taylor



"This is light as a feather"

Class Of 2006

LSU

Health
Sciences
Center

Sophomores

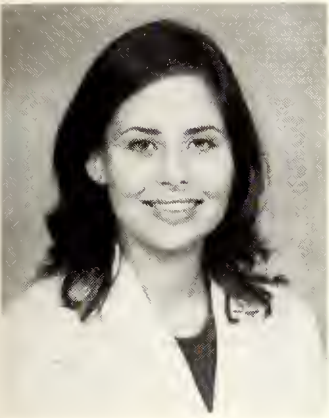

Rebecca D. Jones
LSU-Baton Rouge

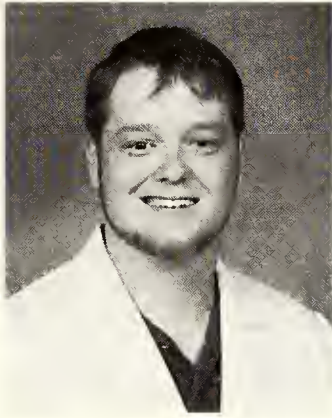

Robert W. Jones
LSU-Baton Rouge

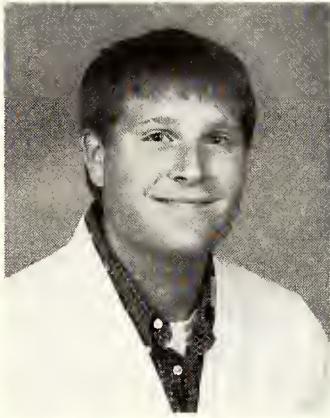

Eric J. Jukes
Spring Hill College

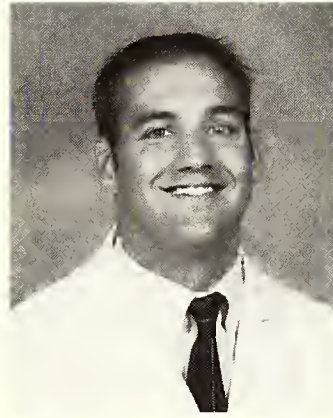

Scott Kavanaugh
Southern Arkansas Univ.

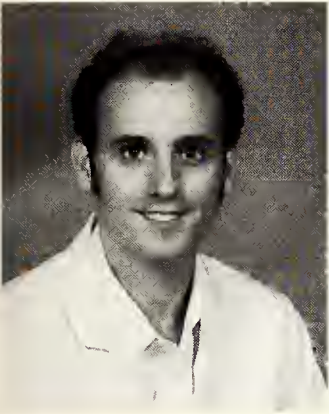

Kevin R. Kirchner
Duke Univ.

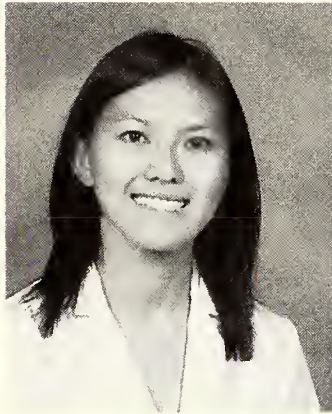

Thao H. Le
Newcomb College of Tulane

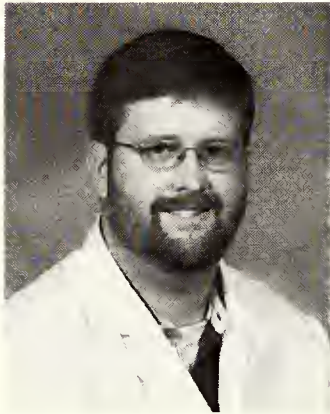

William B. Liles
Millsaps College

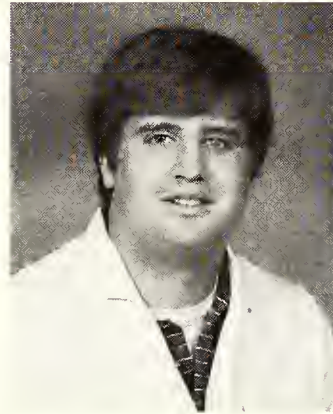

Brian Lindenmeyer
LSU-Baton Rouge



Aimee M. Mackey
LSU-Baton Rouge

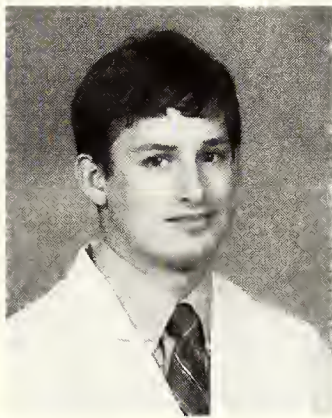

Christopher J. Matt
LSU-Baton Rouge



Iris I. Merlos
Tulane Univ.

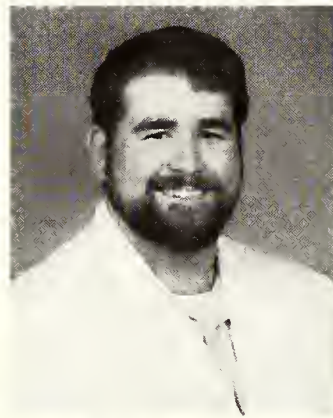

Jason K. Milligan
Louisiana Scholars' College at
Northwestern State Univ.



Shreveport-Bossier 2004



Just Hanging Out



Mr. and Mrs. Smothers, Rebecca

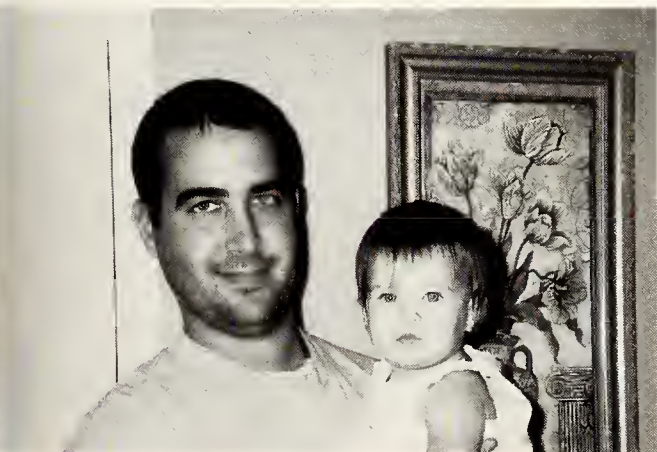

Daddy and Baby Norwood

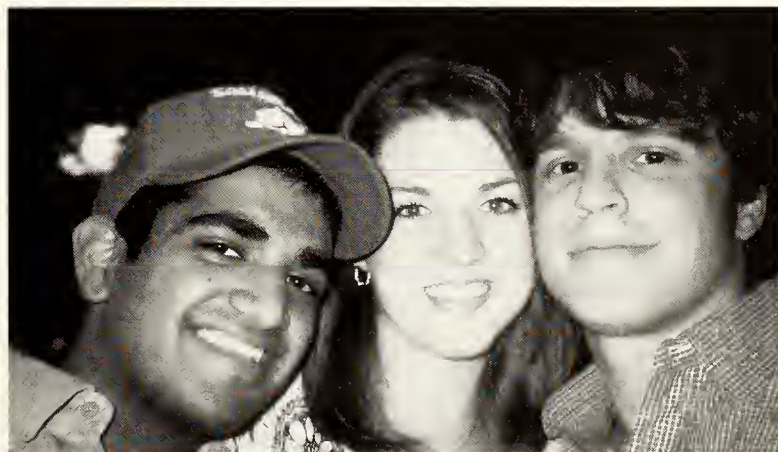

Rishi, Aimee, Chuck



Go Lisa!

Sophomores

Sasan Mirfakhraee
Emory Univ.

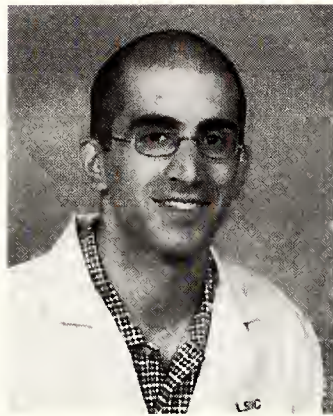

Joshua E. Mizell
LSU-Baton Rouge

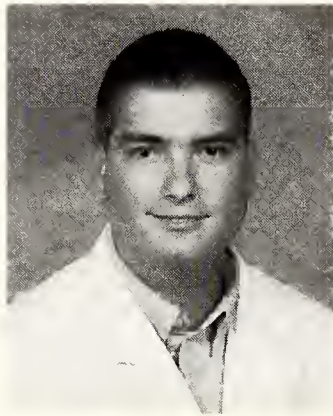

Marianne Mullin
Auburn Univ.

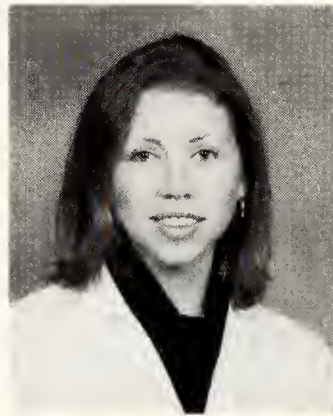

Ojas A. Naik
LSU-Baton Rouge

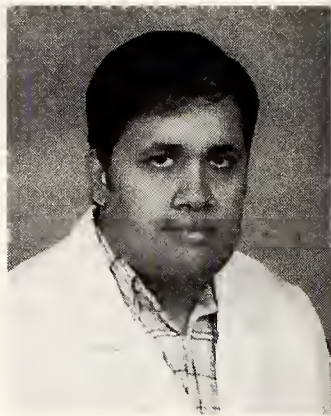

Kelly L. Nelson
LSU-Baton Rouge



Phuong T. Nguyen
Tulane Univ.

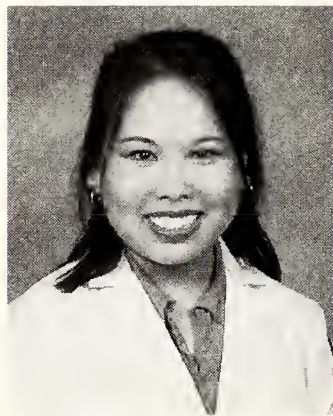

Jeremy S. Norwood
Centenary College

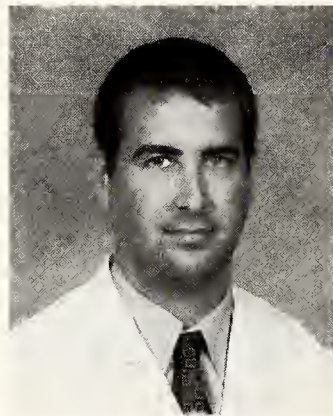

Paul M. Novakovich
LSU-Baton Rouge

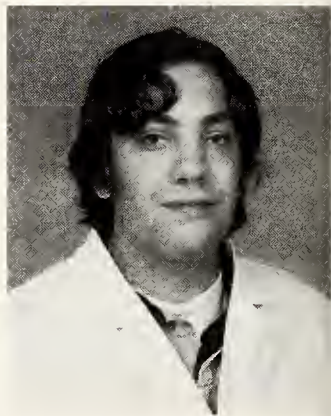

Chukuemeka N. Oditia
Texas Tech Univ.

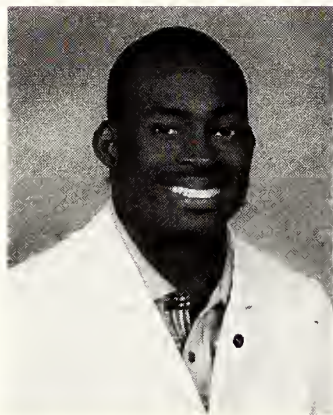

Claudia V. Orellana-Rahman
Florida Southern College



Tomasina Q. Parker
Grambling State Univ.

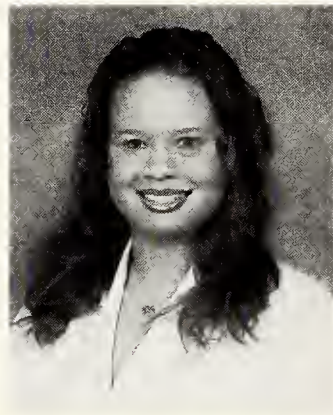

Aimee M. Pastorek
LSUHSC-New Orleans

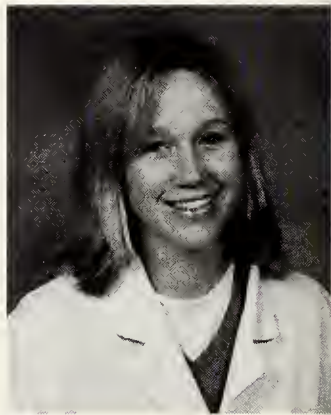

HIP Corp Conference



Julie with the guys



JW and the ladies



Tailgating



Ooga! Ooga!

Class Of 2006

LSU

Health
Sciences
Center

Sophomores

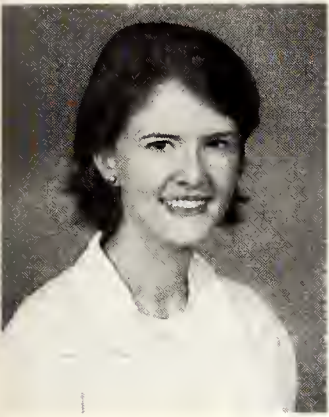

Susannah L. Pererson
Univ. of the South, Sewanee

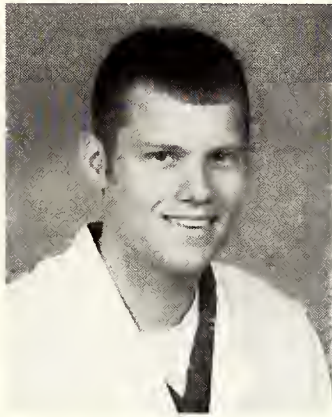

Gregory M. Phillips
Louisiana Tech Univ.

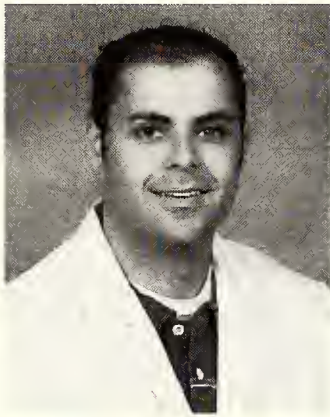

Thad M. Primeaux
Univ. of Louisiana at Lafayette

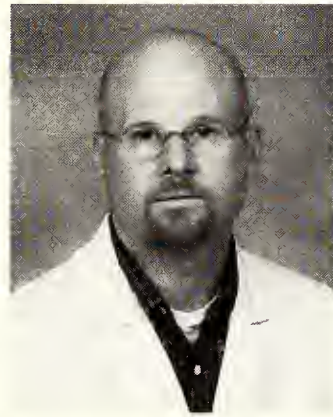

Andy G. Quebedeaux
Univ. of New Orleans



Trevor Richard
LSU-Baton Rouge



Kelly C. Roberts
LSU-Baton Rouge

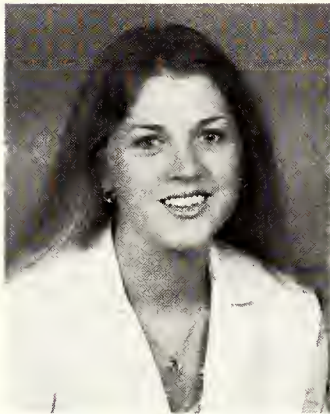

Aimee C. Robinson
Centenary College



Rachelle Romanoff
LSUHSC-Shreveport



Mary K. Sandel
Louisiana Tech Univ.

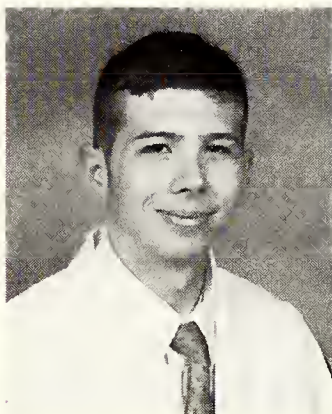

William P. Sanders
Louisiana Tech Univ.

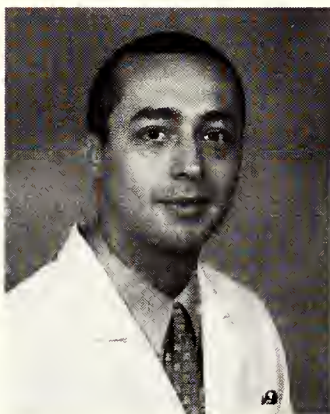

Admir Seferovic
LSU-Shreveport

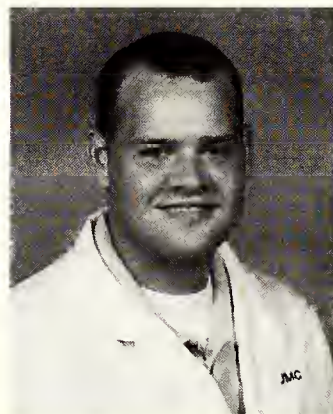

John P. Segura
Univ. of Louisiana at Lafayette



Pour some sugar on me!!



The girls at the Mudbug festival



Christmas Break, 2003

Class Of 2006

Sophomores

Khader Same Shamieh
LSU-Baton Rouge

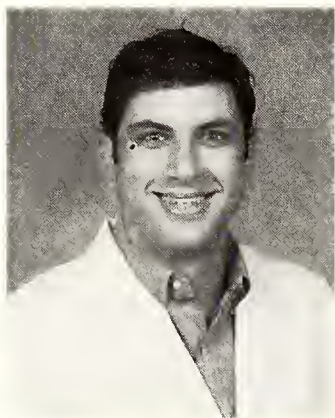

Jaya R. Sharma
Louisiana College



Robin A. Sharp
LSU-Baton Rouge

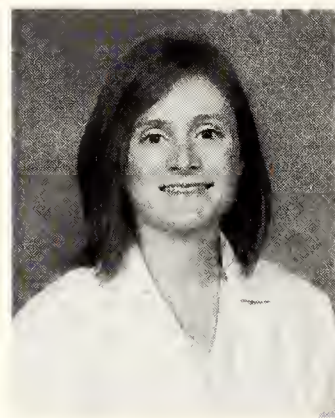

Bryan C. Shelby
Tulane Univ.



Brandon P. Smith
Rhodes College

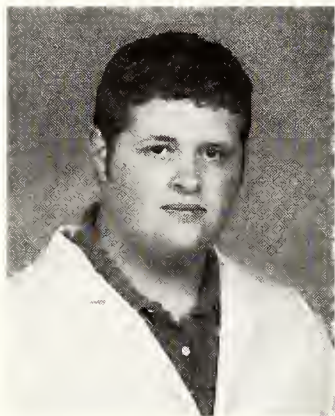

Elizabeth D. Smothers
LSU-Baton Rouge

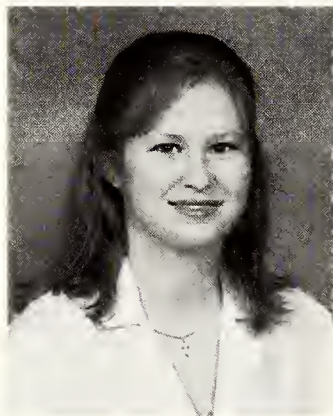

Rebecca L. Soskin
Centenary College

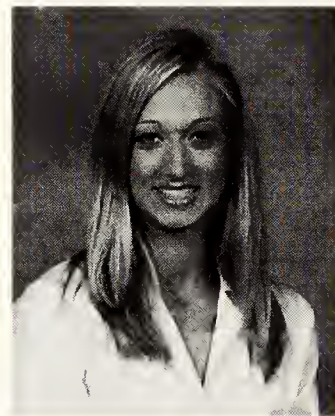

Sean Christian Stehr
Louisiana College

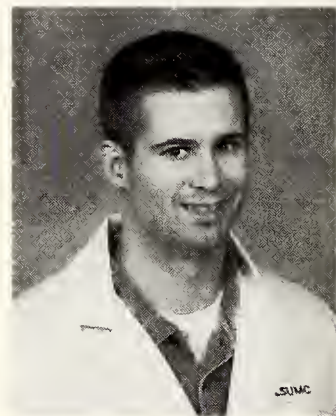

Margo L. Thomas
LSU-Baton Rouge



Leigh Traylor
LSU-Baton Rouge



Steven R. Turley
Brigham Young Univ.

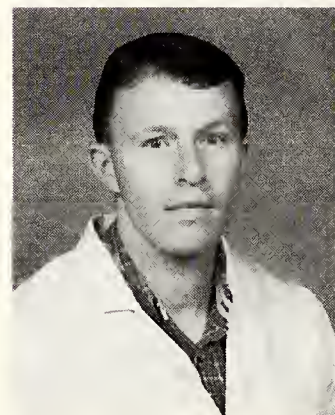

Brandi E. Upton
LSU-Baton Rouge

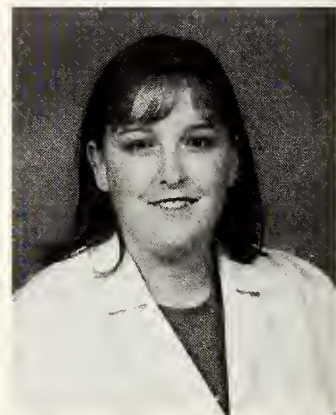

Christmas Cocktail Party



Aimee's Wedding



Jules & Brian



Claudia's Kids



Who Let the Dog Out?



J & J Bumpin' and Grindin'

Class Of 2006

LSU

Health
Sciences
Center

Sophomores

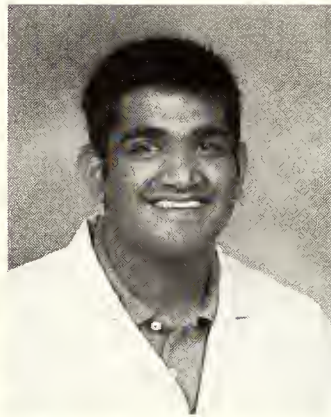
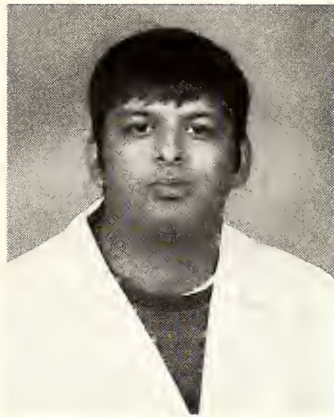
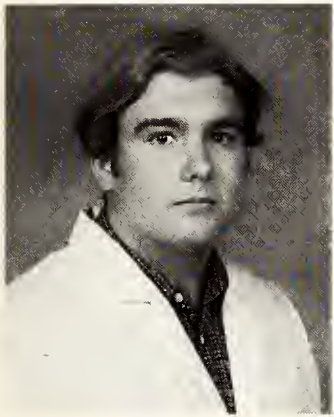

Mark R. Urban
Univ. of Louisiana at Lafayette

Avesh R. Verma
Louisiana College

Nicole E. Vignes
LSU-Baron Rouge

Rishi Wadhwa
LSU-Baron Rouge

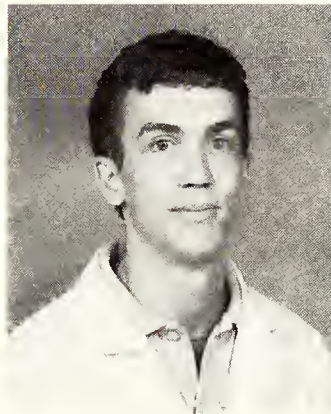
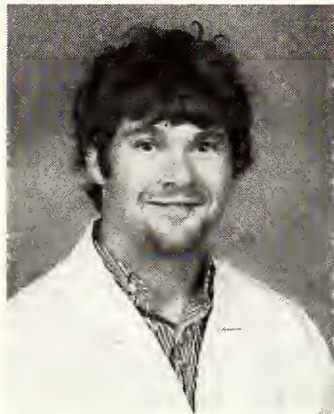
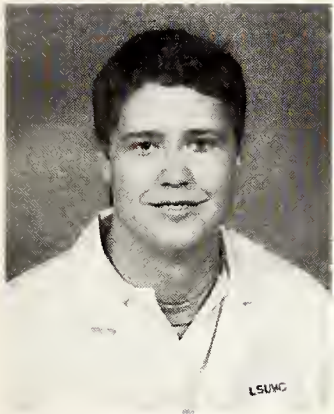

Jules A. Walters, III
LSU-Baron Rouge

Jason J. Wells
Univ. of Louisiana at Monroe

Amanda A. Williams
LSU-Shreveport

John C. Williams, IV
LSU-Baron Rouge

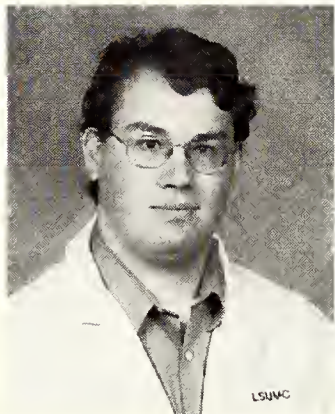
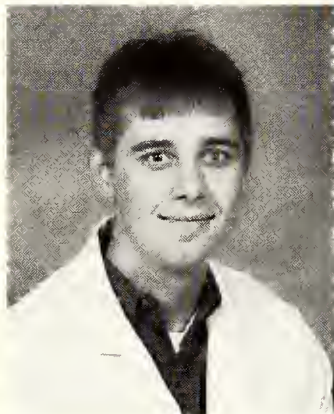
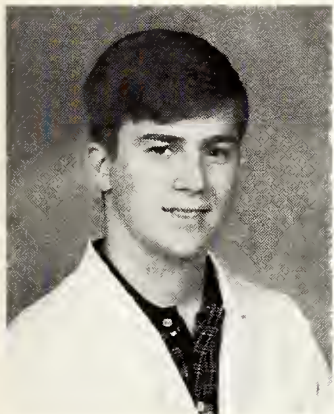

Clint N. Wilson
Louisiana Tech Univ.

Joshua P. Wolf
LSU-Baton Rouge

James L. Wootton, III
Louisiana College

Diane B. Young
Univ. of Georgia



Chris and Jason

Great hair,
Emeka!

Go Tigers!!

Is that Thao hiding as usual?



Mike and Bart studying hard

"OK Freshies, our musculo CD is
on its way!"

Chuck, Rishi, John W., Jevin, and Jason

Class Of 2007

Freshmen



Class Officers: Back Row: Chris Herrington, Jeremiah Newsom, Eric Trawick, Stephen Graham, Marian Butcher, Jay Luke.
Front Row: Jake Brown, May Scott, Clayton Kleinpeter, Breigh LeBlanc, Emily Fontenot, Ayme Veron, Jason Mook.



Class Of 2007

LSU

Health
Sciences
Center

Freshmen

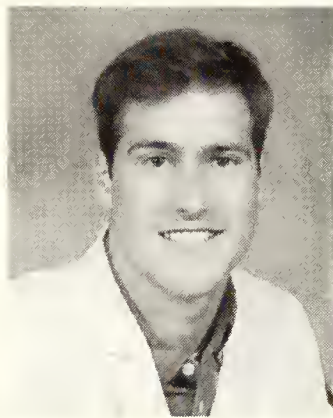
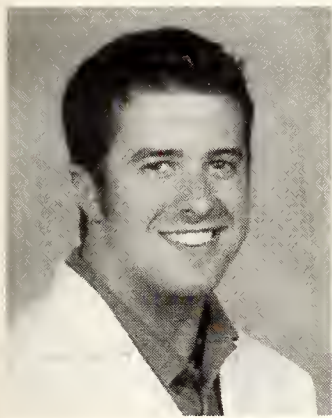

Nathan Scott Alexander
Roanoke College

Sharhonda Marie Ansley
Xavier Univ. of Louisiana

Adrian Paul Aucoin
Centenary College

Johnathan C. Baines
Louisiana Tech Univ.

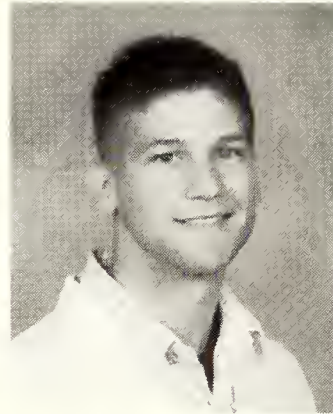
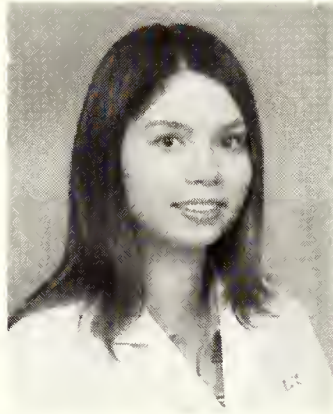
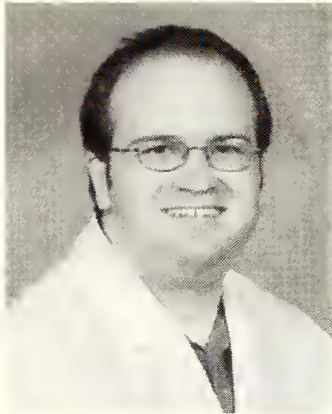
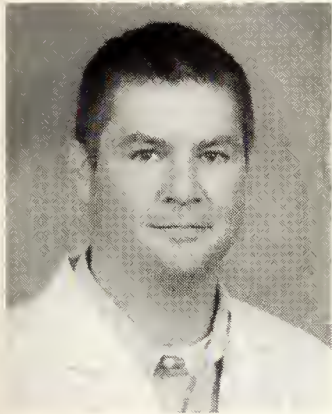

Michael Louis Baker
LSU-Shreveport

Michael Barnidge, Jr.
Louisiana Tech Univ.

Sarah Hoai Huong Bathum
LSU-Baton Rouge

Seth Thomas Billiodeaux
Univ. of Louisiana at Lafayette



Class Of 2007

Freshmen

Paul Joseph Blalock III
LSU-Baton Rouge

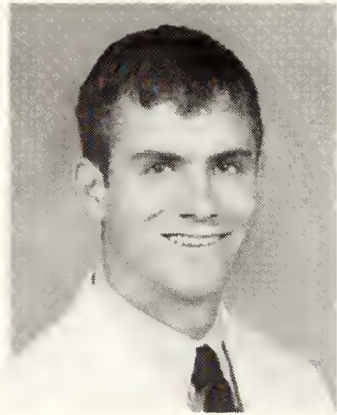

Patrick Lyons Bonneval
LSU-Baton Rouge

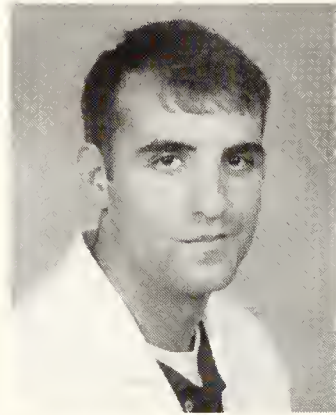

Stacey Jean Bourg
Christian Brothers Univ.

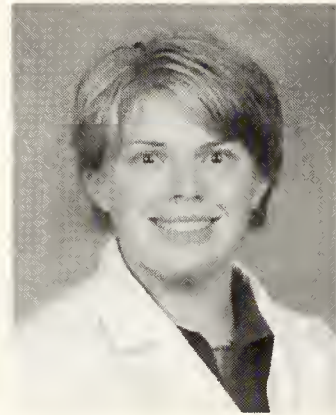

Danny Paul Bourgeois, Jr.
LSU-Baton Rouge

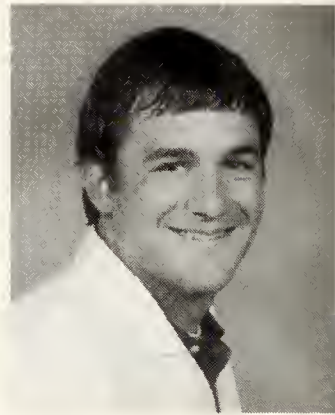

Patrick Stephen Boyle
LSU-Baton Rouge



Jacob Wayne Brown
Tulane Univ.

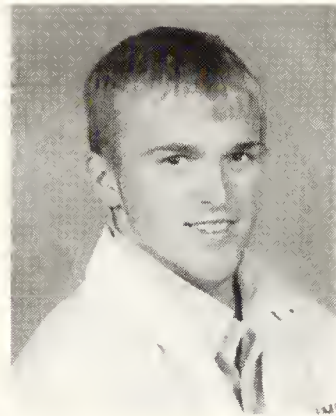

Jennifer Lee Bruner
LSU-Baton Rouge



Chad Michael Burski
LSU-Baton Rouge

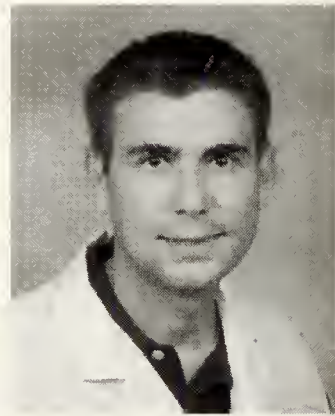

Class Of 2007

LSU

Health
Sciences
Center

Freshmen

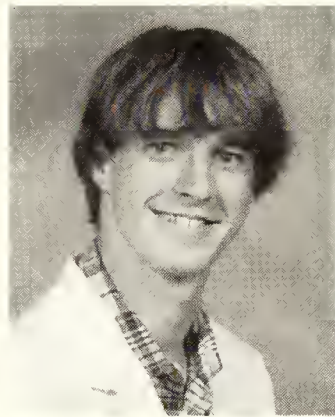
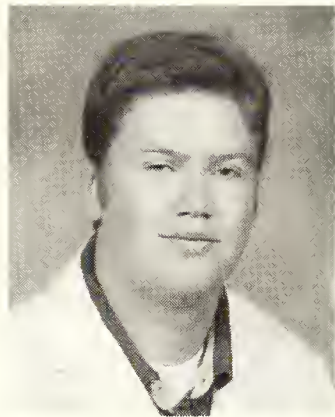
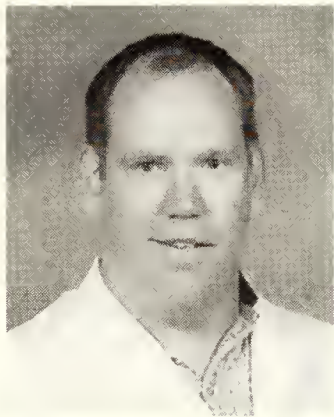
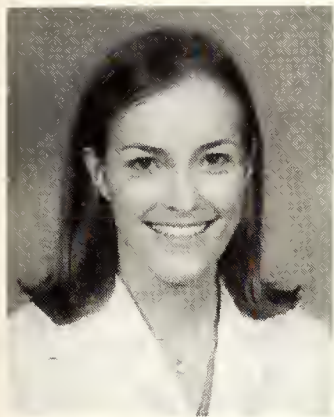

Marian Lea Burcher
Rhodes College

Martin John Carter
North Carolina State

West Charles Chandler
Louisiana Tech Univ.

Gregory Adam Coates
Centenary College

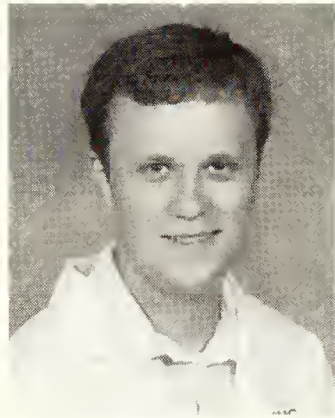
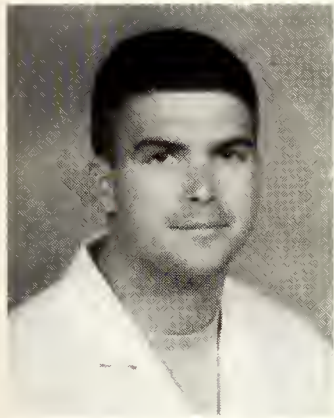

Wyche Taylor Coleman, III
LSU-Shreveport

Kristy Lynn Conrad
Univ. of New Orleans

Don Allen Davis
LSU-Baton Rouge

Michael Vu Do
Boston Univ.

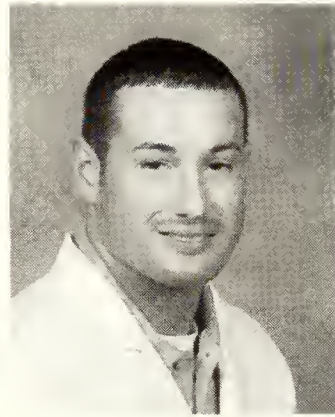
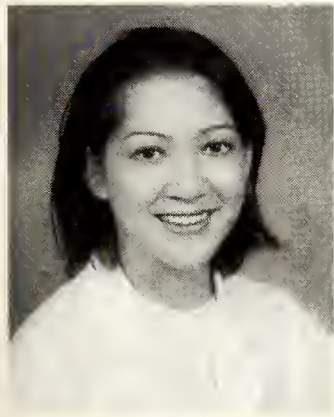

Penny Xuan Dupre
Spring Hill College

Jaime Marguerite Edwards
LSU-Baton Rouge

Amanda Susan Ellington
LSU-Baton Rouge

Jack David Fair
Northwestern State Univ.



Co-ed Basketball Champs



Volleyball Champs



Men's Basketball Champs

Freshmen

Emily Marie Fontenot
LSU-Baton Rouge



Antoine Lorenzo Foster
LSU-Baton Rouge

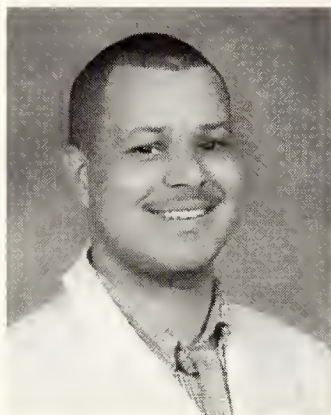

Tolvert Eugene Fowler, Jr.
LSU-Shreveport

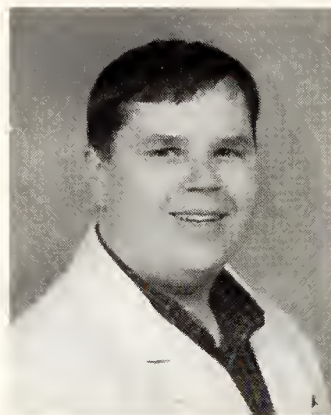

Jeremy Paul Gaudin
Louisiana College

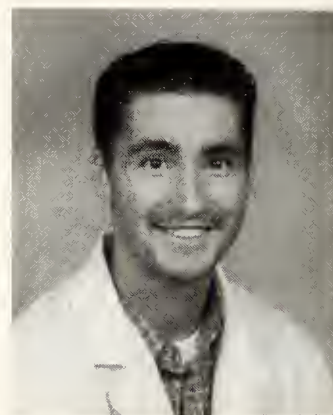

Jared Thomas Geist
LSU-Baton Rouge

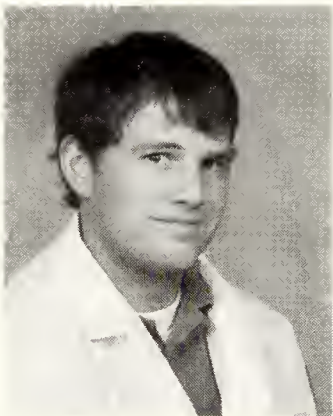

Marc Elliott Gewin
Centenary College



William Lee Gibson, Jr.
Northwestern State Univ.

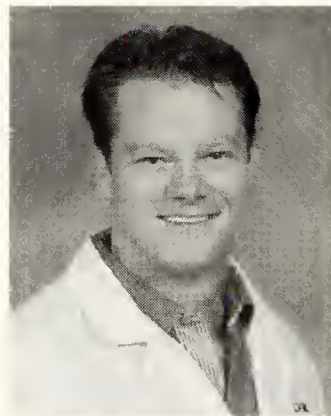

Joshua Alan Good
LSU-Shreveport

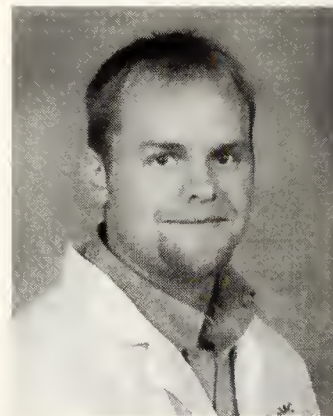

Marina Vasileva Barakova Gore
Northwestern State Univ.



Stephen M. Graham
LSU-Baton Rouge

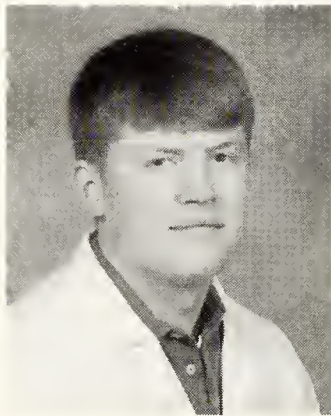

Carey Lee Guidry
LSU-Baton Rouge

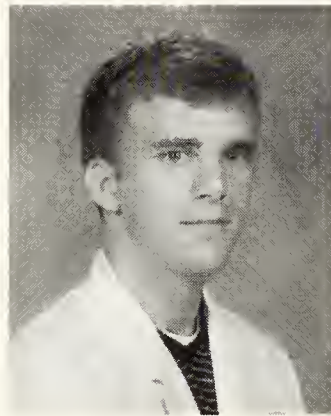

Anna Marie Hannibal
Louisiana Tech Univ.

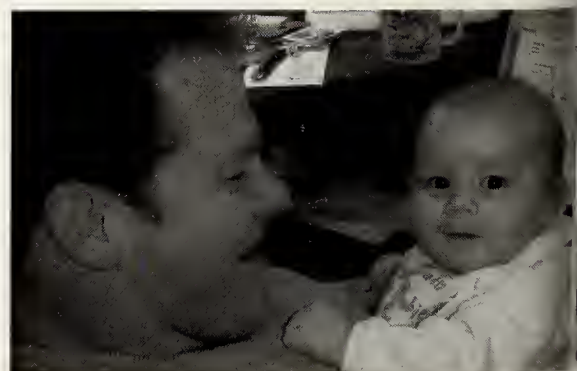

Class Of 2007

LSU

Health
Sciences
Center

Freshmen

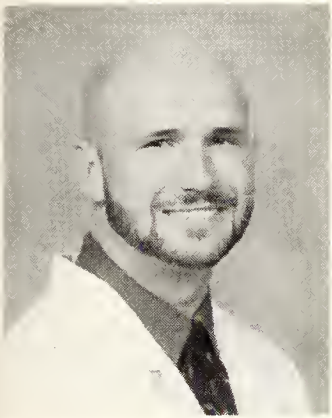

Benjamin Lee Harper
Louisiana Tech Univ.



Catherine Wells Harris
Texas A & M Univ.

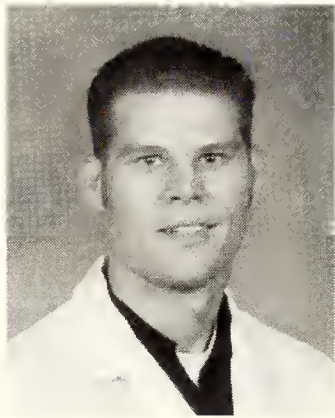

Radney Jason Harfield
Univ. of Louisiana at Monroe

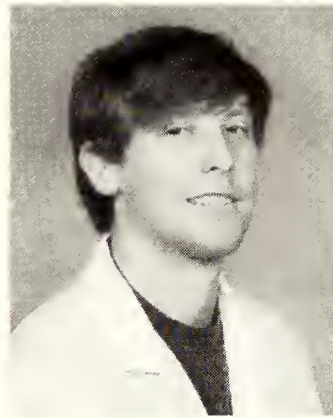

Benjamin Reid Henderson
LSU-Baton Rouge

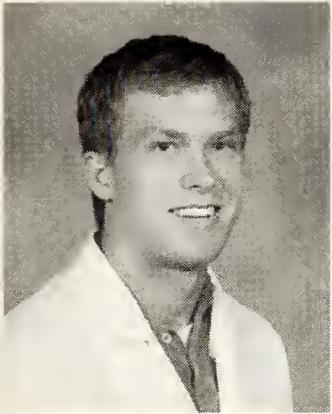

Jae Byran Henry, Jr.
Louisiana Tech Univ.

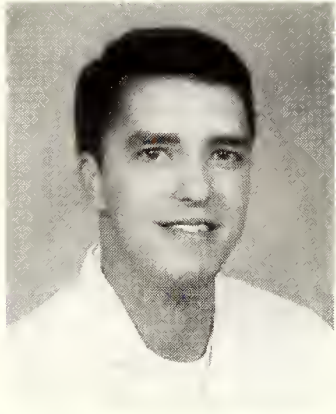

Byron Kendall Herpich
Louisiana State Univ. A & M
College

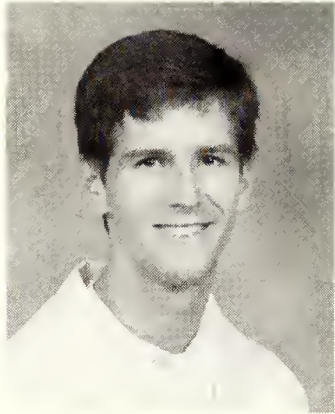

Christopher Patrick Herrington
Vanderbilt Univ.

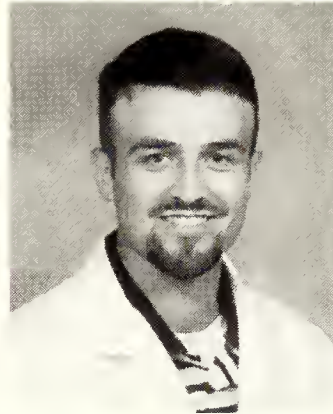

Val Hardin Irian
LSU-Baton Rouge

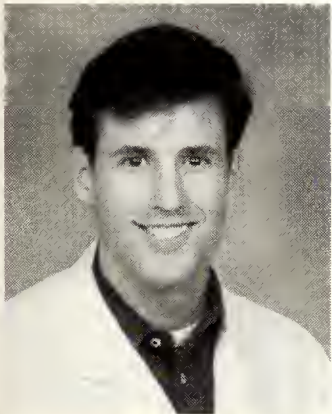

Ned Michael Jabour, III
Millsaps College



Terri Renee Jeans
LSU-Baton Rouge

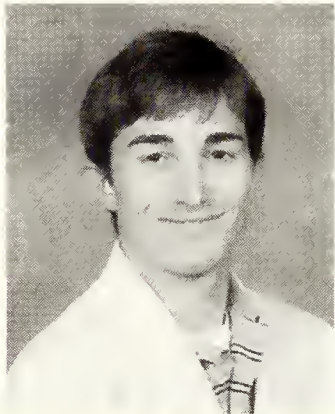

Christopher Matthew Kinnard
LSU-Baton Rouge



Laura Clayton Kleinpeter
LSU-Baton Rouge

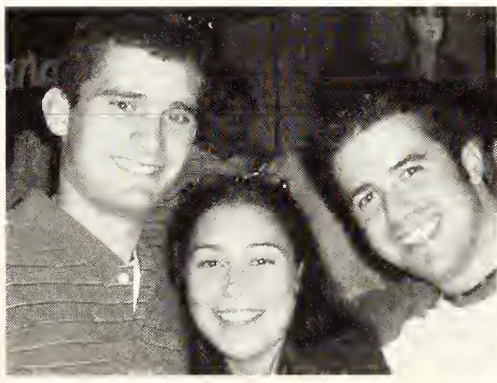

Freshmen

Alicia Dawn Castleberry Kober
McNeese State Univ.

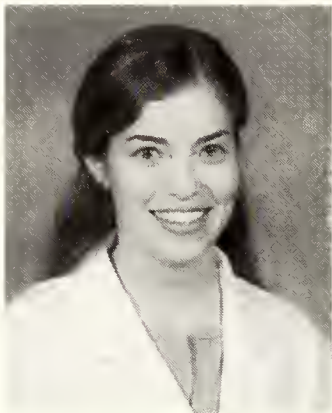

Ryan Rhoads Kraemer
Centenary College

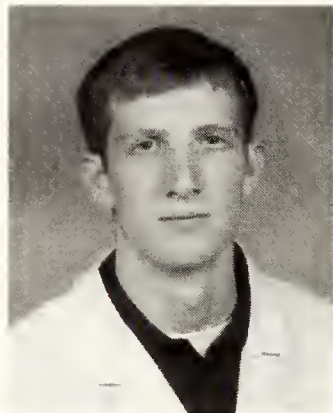

Breigh Danille LeBlanc
LSU-Baton Rouge

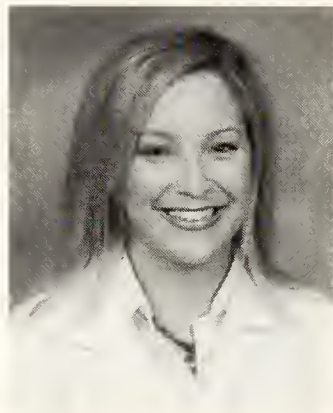

Michelle Marie LeRouge
LSU-Baron Rouge

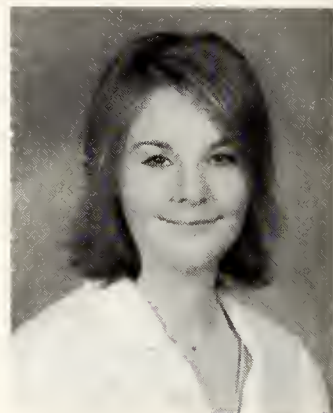

John Benjamin Luke, III
LSU-Baron Rouge

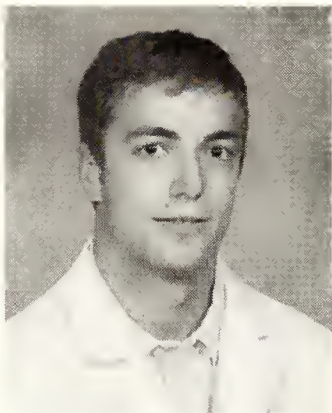

Joshua David Maier
LSU-Baton Rouge

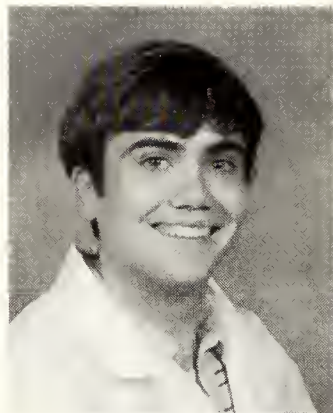

Joshua Stafford May
LSU-Baton Rouge

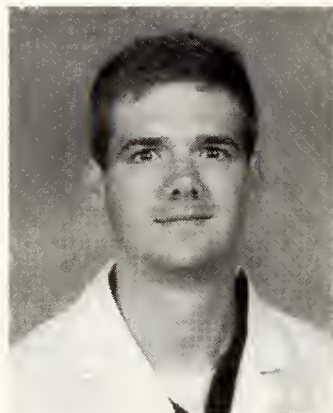

Aaron David McLemore
LSU-Baton Rouge

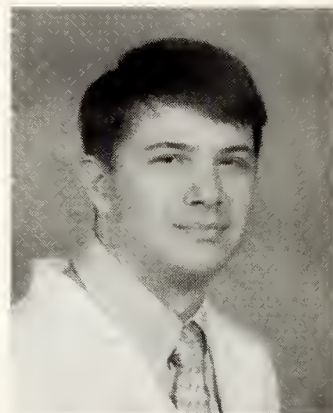

James Ryan Menard
LSU-Baton Rouge

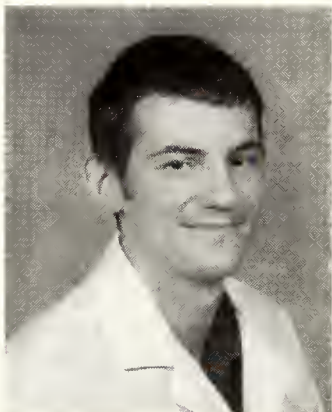

Jason Scott Mook
LSU-Baton Rouge

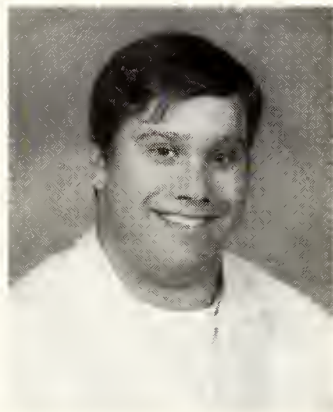

Frank Newland Moore
Louisiana Tech Univ.



Michelle Parricia Nalepa
LSU-Baton Rouge

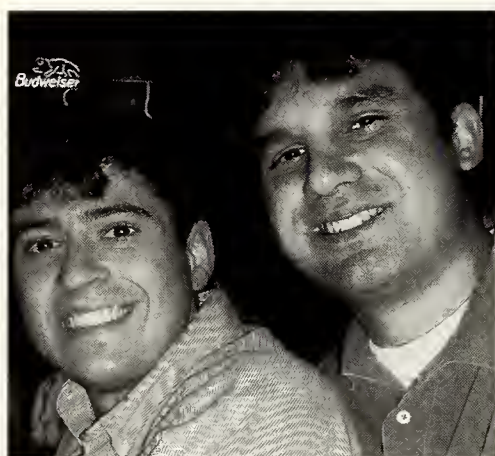

Class Of 2007

LSU

Health
Sciences
Center

Freshmen

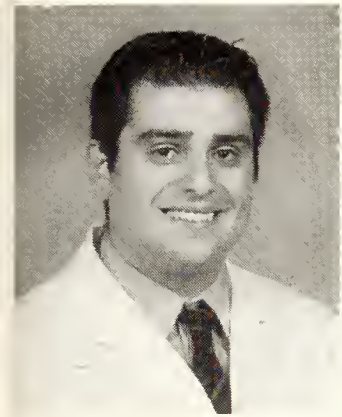

Mihran Varche Naljayan
Univ. of New Orleans

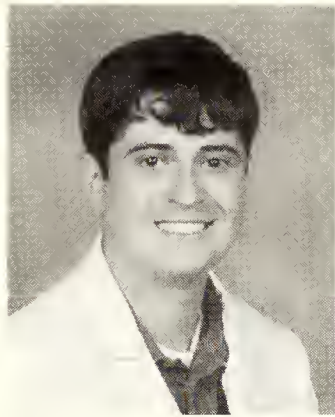

Philip Mark Neal
LSU-Baton Rouge

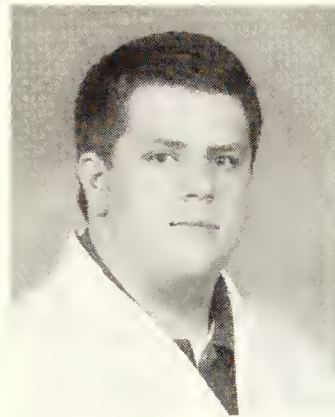

Jeremiah Hunter Newsom
Louisiana Scholars' College at
Northwestern State Univ.



Blanca Azucena Niero
LSU-Baton Rouge

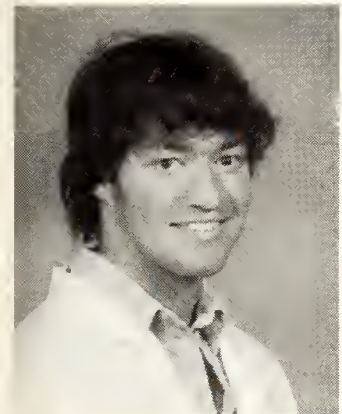

Jade Myles Nunez
LSU-Baton Rouge

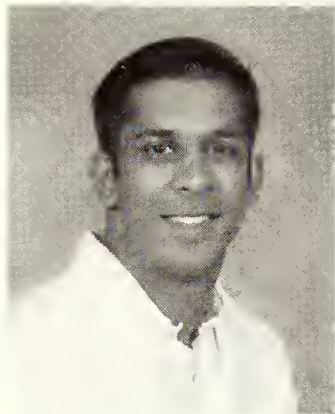

Nihar Kiritkumar Parel
LSU-Baton Rouge



Lauren Elizabeth Pennywell
Louisiana Tech Univ.

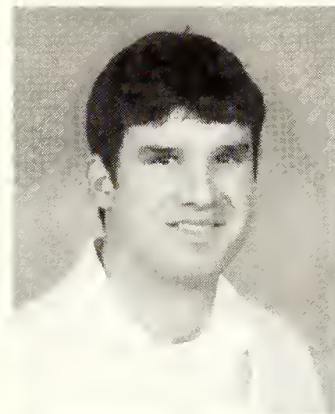

Francis Joseph Peritto, III
LSU-Baton Rouge

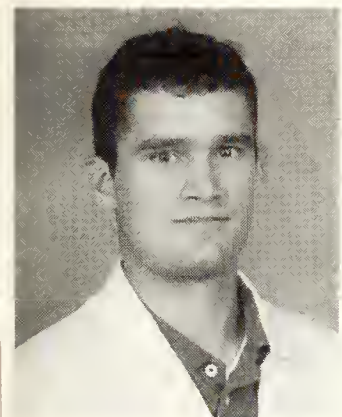

Paul Michael Perty
LSU-Baton Rouge



Anne Elizabeth Price
LSU-Baton Rouge



Elizabeth Kathleen Quillin
Centenary College

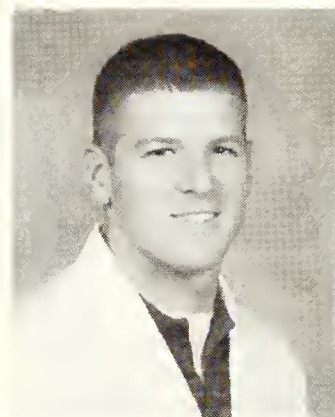

Bryan Christopher Rau
Nicholls State Univ.



Freshmen

Tara Tysa Ray
Univ. of Louisiana at Lafayette

Amy Catherine Redel
LSU-Shreveport

Matthew Crosby Rice
LSU-Baton Rouge

Chad Victor Ruffin
Centenary College

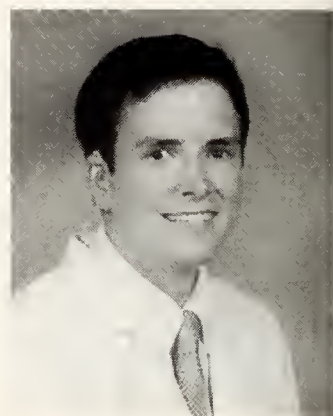
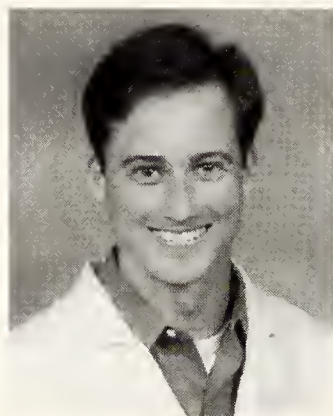
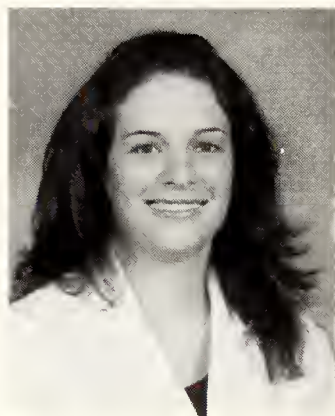
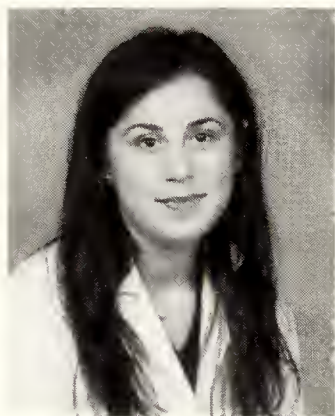

Katherine Susan Ryan
LSU-Baton Rouge

James Mitchell Sanders
LSU-Baton Rouge

Susanna Marshall Sanders
LSU-Baton Rouge

Jeremy Allen Schirmer
Louisiana Tech Univ.

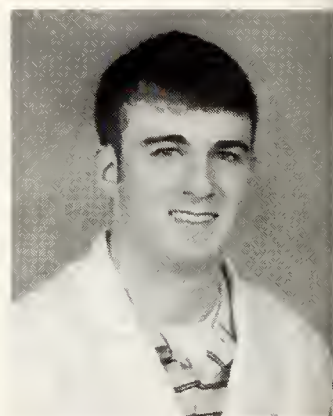
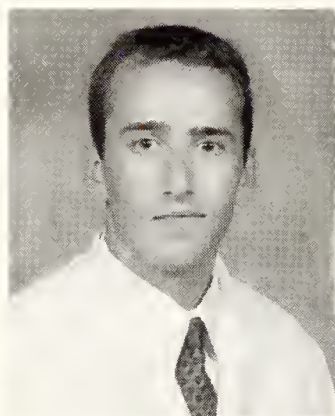

May Elizabeth Scott
LSU-Baton Rouge

Laura Jean Scurria
LSU-Baton Rouge

Laura Michelle Smallwood
Millsaps College

Lesley Ann Smallwood
Millsaps College

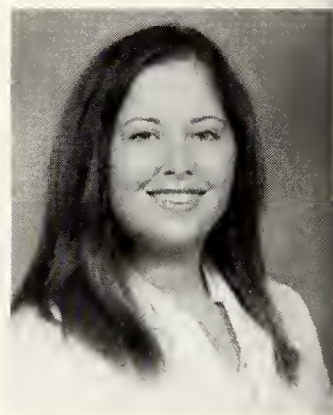
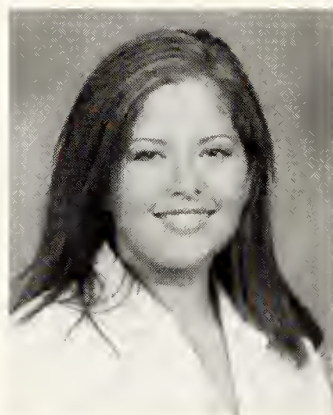

Class Of 2007

LSU

Health
Sciences
Center

Freshmen

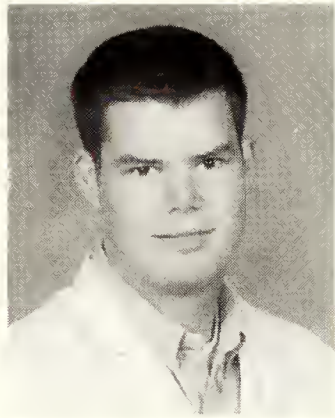
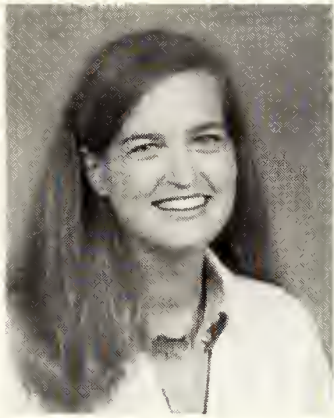

Jennifer Ann Strokey
Louisiana Scholars' College at
Northwestern State Univ.

Mackey Terrell Sugar
Millsaps College

Aaron Woodrow Sweeney
McNeese State Univ.

Camille Elizabeth Tallini
LSU-Baton Rouge

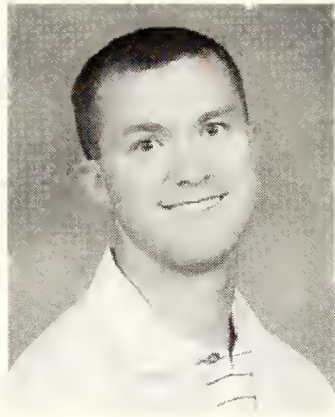
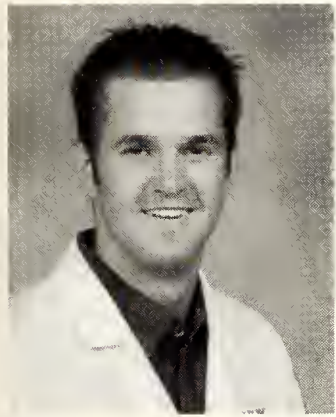

Eric Joseph Thomasee
Univ. of Louisiana at Lafayette

Lori LeBlanc Toups
LSU-Baron Rouge

Eric Powell Trawick
Univ. of Southern Indiana

Ayme Felicia Veron
LSU-Baton Rouge

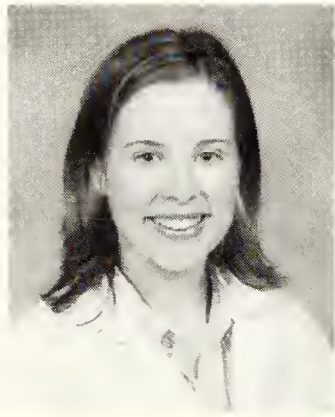

Patrick DeWayne Walker
LSU-Baton Rouge

Aja Robin Welch
Univ. of Louisiana at Lafayette

Mary Kristin Wemple
LSU-Baton Rouge

Melissa Lauren Williams
LSU-Baton Rouge



Allied Health

Administration



Joseph M. McCulloch, Jr.,
Ph.D.
Dean



Kim Harchett Carmen
Director of Student Affairs
and Records



Belinda Bradford
Administrative Specialist 2



Allied Health

Out 'N' About

LSU
Health
Sciences
Center

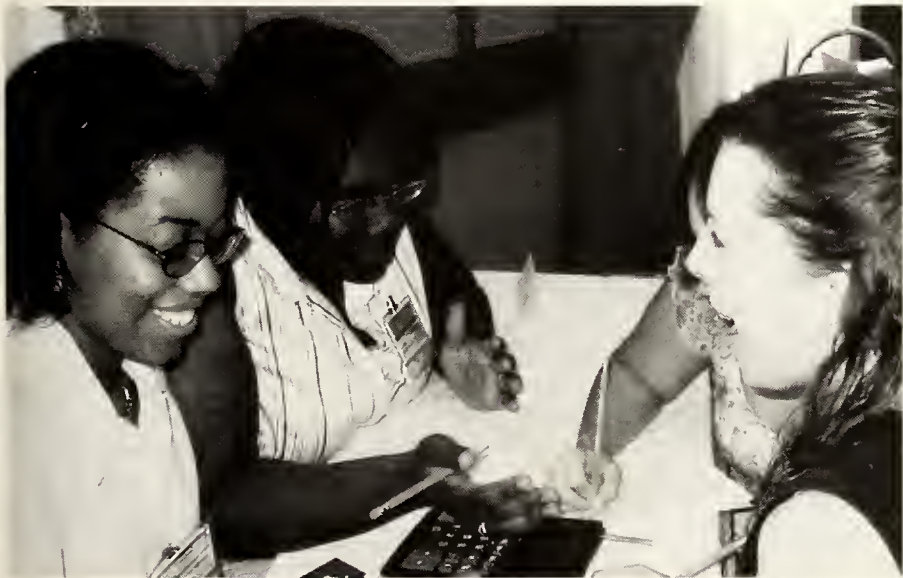

Seniors

Mary M. Pierce
Stephanie Wall



Cardiopulmonary Science

LSU

Health
Sciences
Center

Seniors

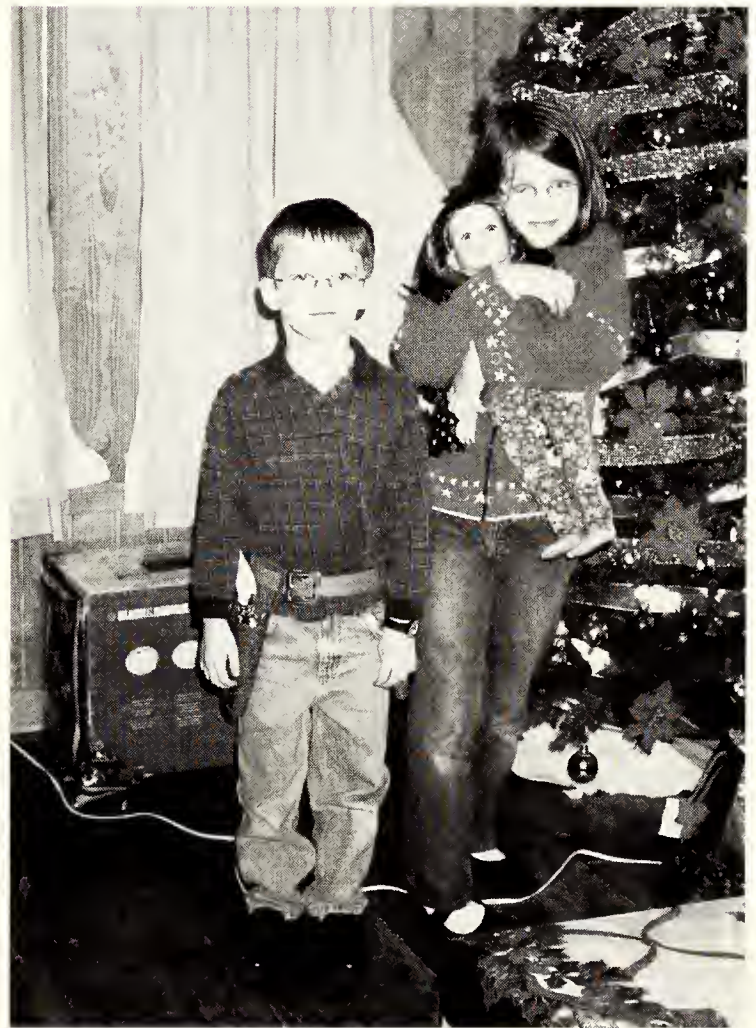

Juniors

Sherry Adams
Tina Brown
Shakesha Diggs
Lenisha Douglas



James Elam
LeAnn Fulton
Tess Hoard
Krystal Johnson



Heather Kelley
Margaret McAlister
Denise Roden
Shannon Saunders

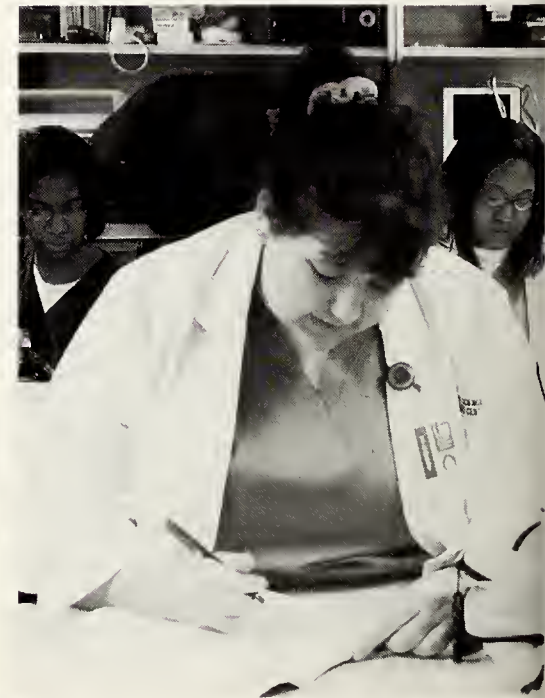
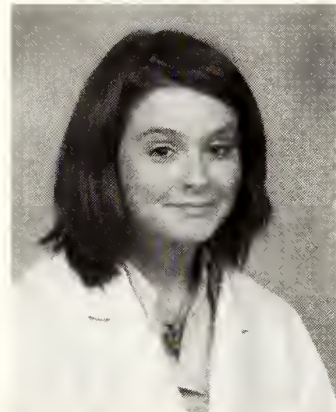

Cardiopulmonary Science

LSU
Health
Sciences
Center

Juniors

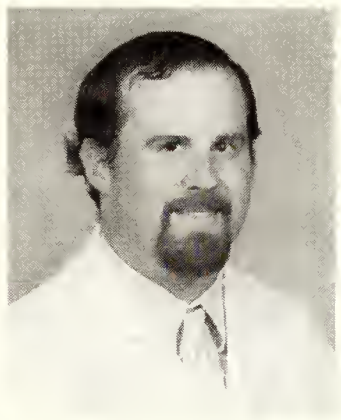

Tuesday Simmons
Jerry Warren
Huratio Williams

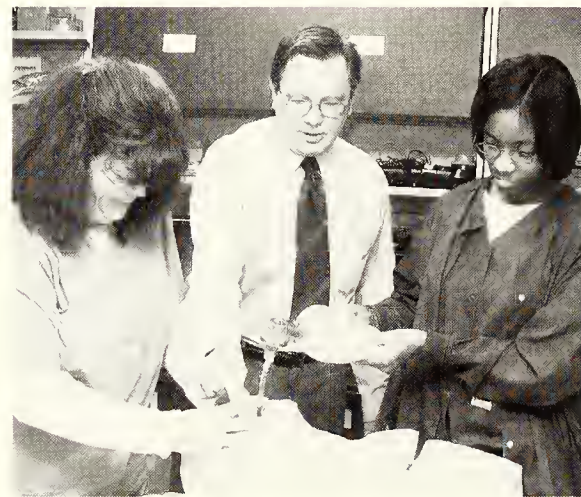
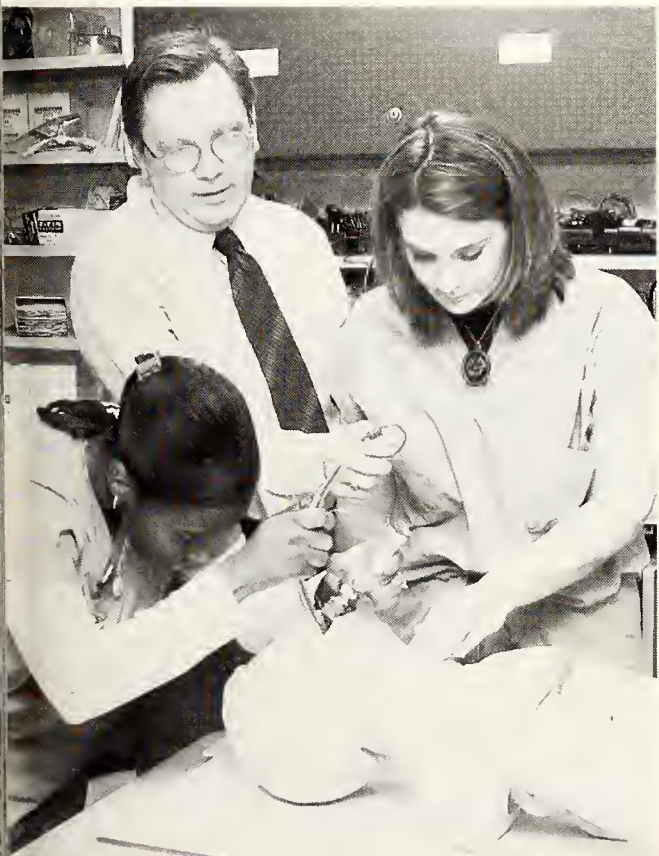

2003-2004

Melissa Carbo
Stephanie Doyle
Cassandra Haggard
Tammy Henderson



Jayme Hueschen
Candace Johnson
Lori Johnson
Anya Sears

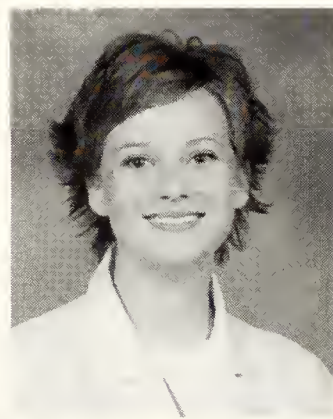
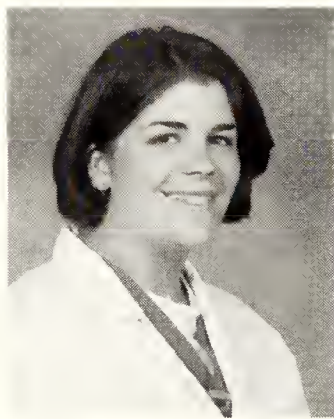

Amanda Stevenson
Monica Woolley

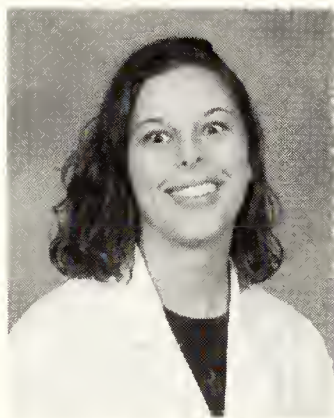

The Brains Behind the Diagnosis

Physician Assistant

LSU

Health
Sciences
Center

Seniors

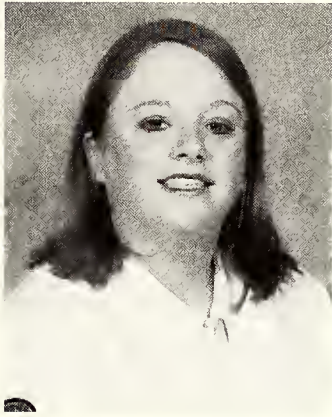
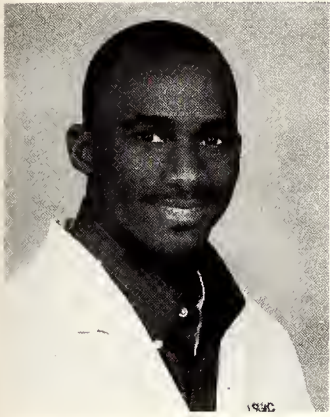

Marlon Alexander
Mary Francie Amman
Bruce Baudoin
Sholeh Behbahani

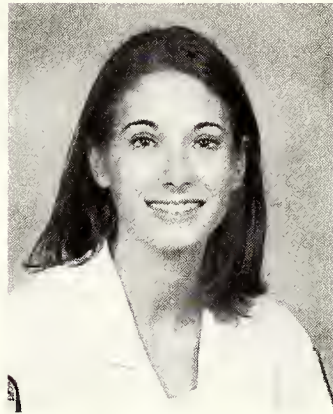
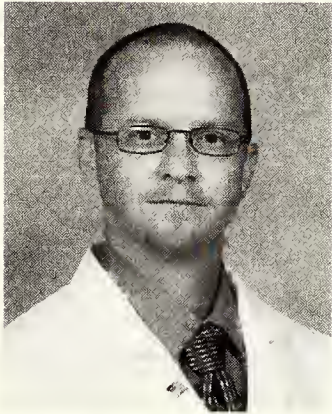
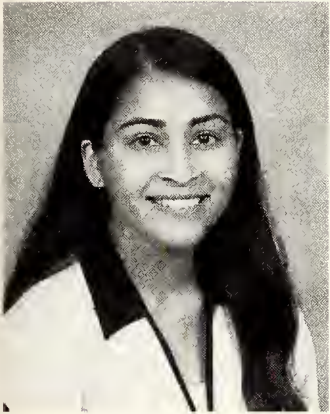

Nisha Breard
Keith Buller
Christina Cordaro
Stephanie Duke

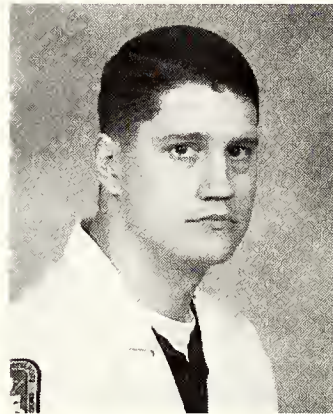
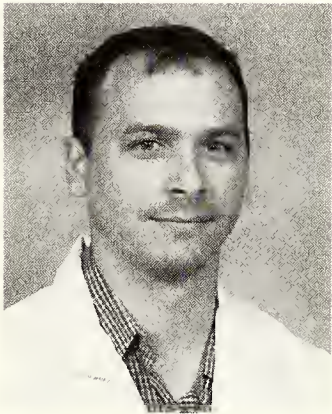
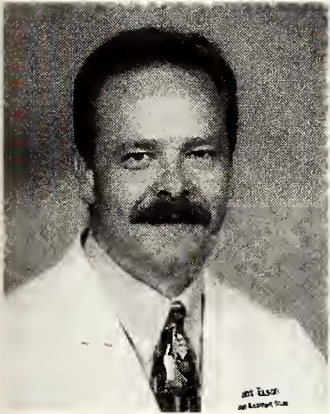

Kent Eason
Michael Fejka
Charles Furr
Marc Hebert

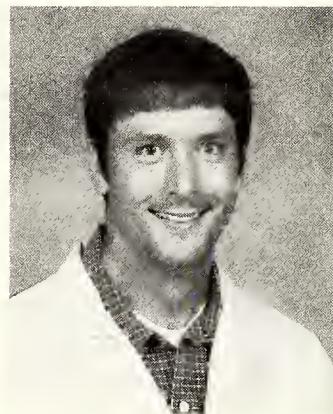
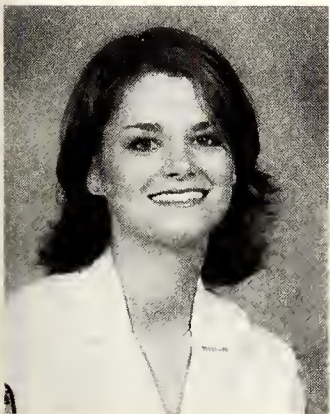

Erin Hill
Molly Maranto
Rachael McLaughlin
Kenneth Murphy



Physician Assistant

Seniors

Heather Parker
Lauren Peak
Adryene Pham
Abigail Plaisance

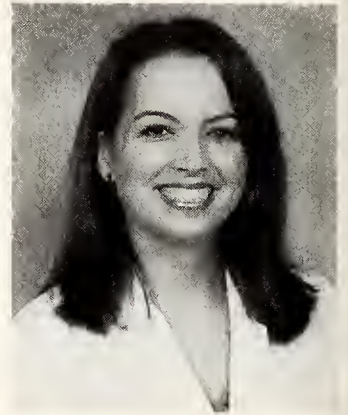

Jennifer Rambin
Christa Rhodes
Robert Salter
Tim Savoie

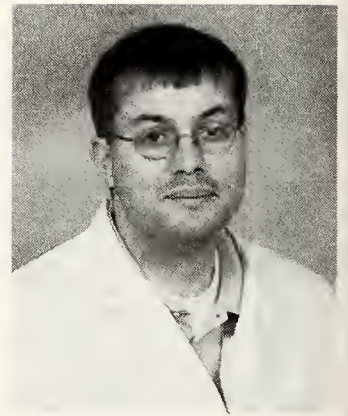
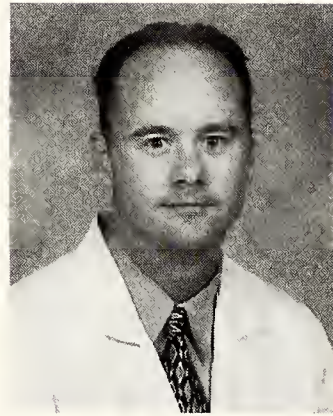
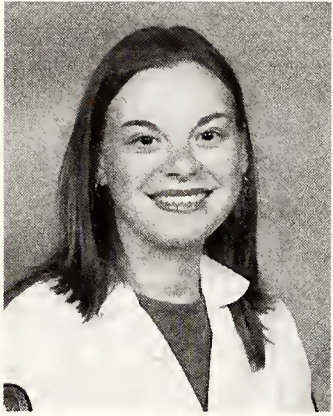

Stephanie Spangler
Balistine Tarver
Kimberly Tomlinson
Chanda White

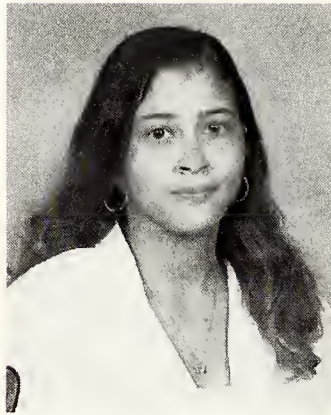

Brittany Zobell

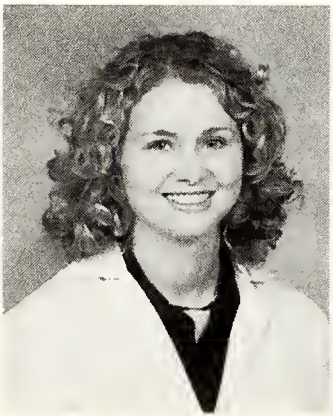

Not Pictured:
Edward Northern
Stephanie Owens

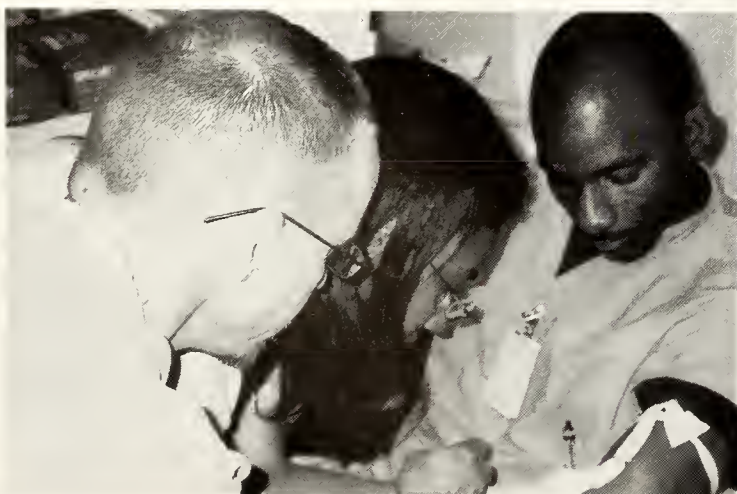

Physician Assistant

LSU

Health
Sciences
Center

Juniors

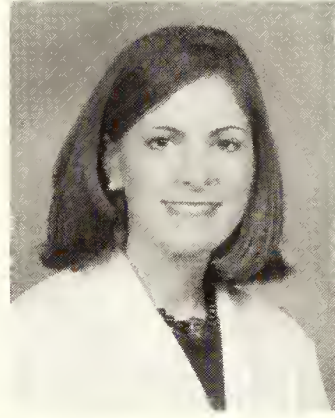
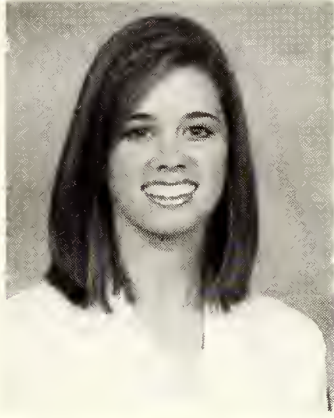

Steven Becnel
Elizabeth Bolton
Nikki Buffington
Kathryn Comarda

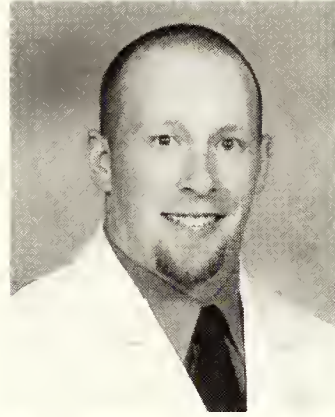
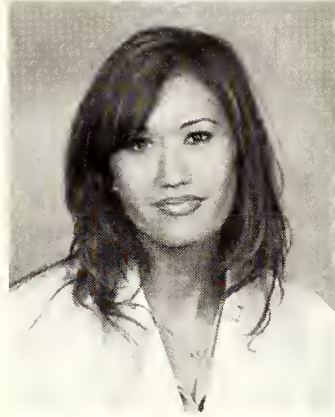
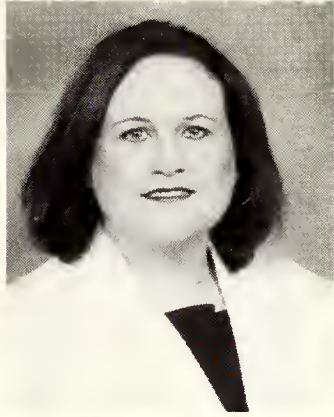
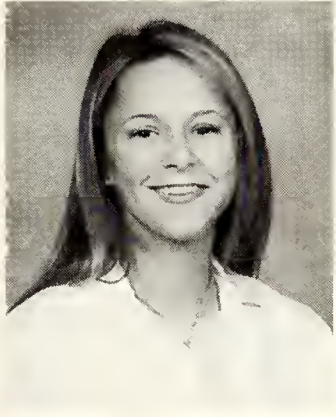

Nicole Dufrechou
Kelli Fatheree
Jeannie Garcia
Timothy Glennon, II

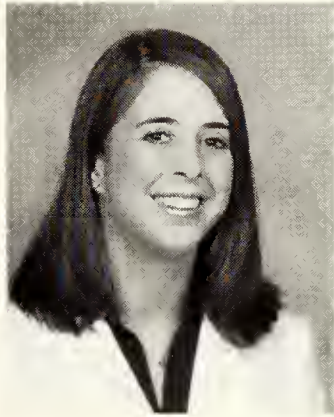
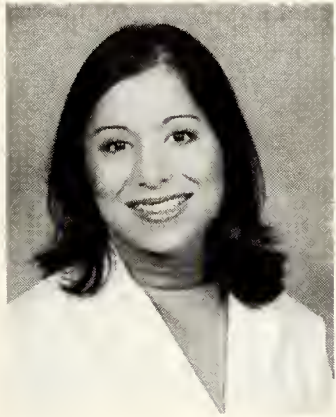

Mia Hamic
Anna Brooke Harris
Lauren Harris
Natalie Jenkins



Physician Assistant

Juniors

Allison LeBlanc
Kelly Liner
Stephanie Lofton
Misty Melerine

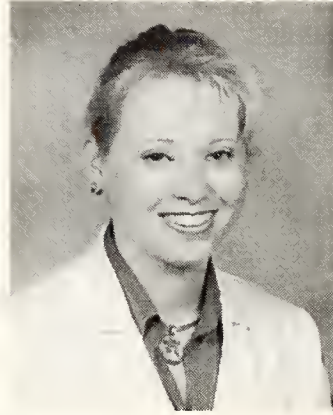
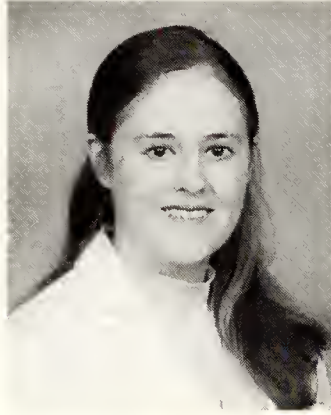
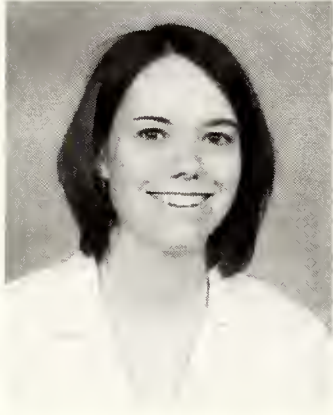

Jeff Oberle
Stephen Price
Case Rappeler
Tiffany Reed

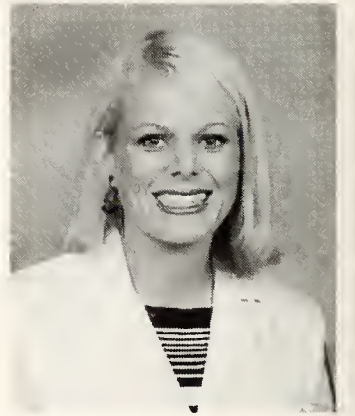
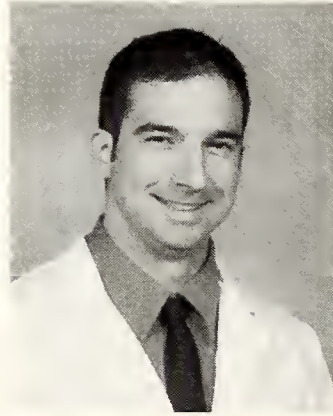
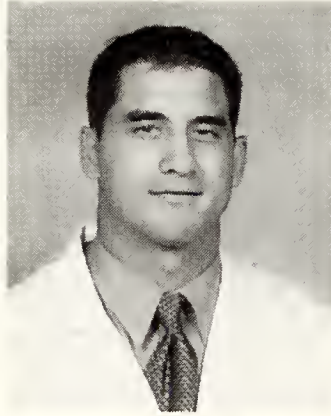
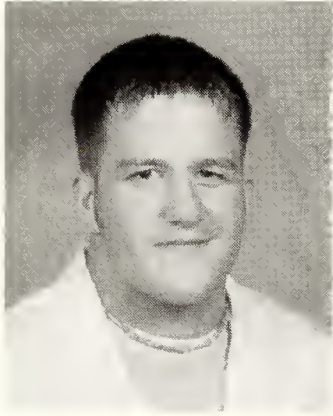

Kyle Roppolo
Rhonda Sanders
Amanda Savoie
Lindsay Stafford

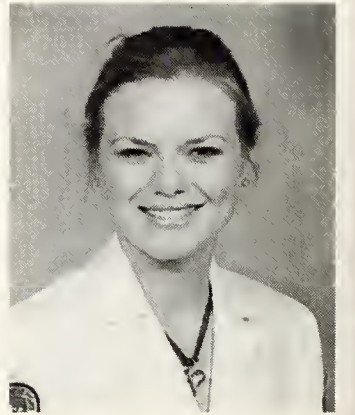
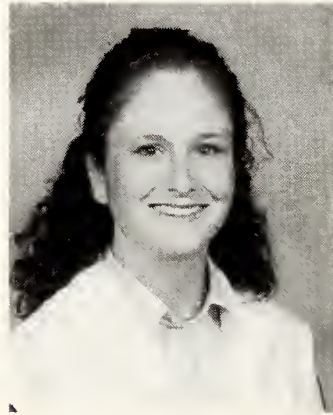
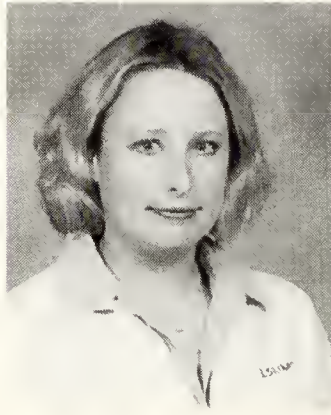
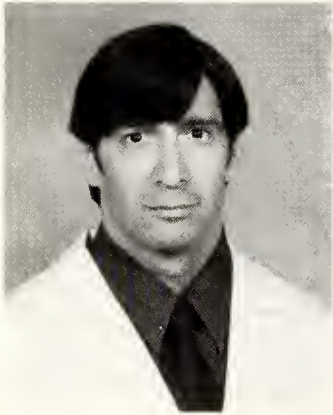

Physician Assistant

LSU

Health
Sciences
Center

Juniors

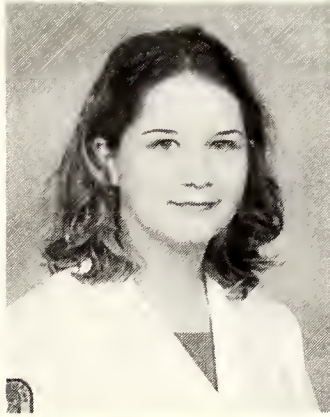
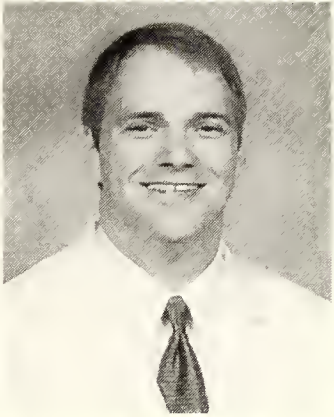

Shawna Verdun
Greg Williams
Catherine Young

Not Pictured:
Mark Haverkorn
Doug Milton



Physical Therapy

Year One

John Boudreaux
Lanie Broussard
Rachael Click
Jacque Derr

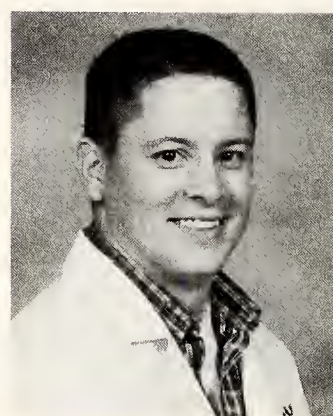
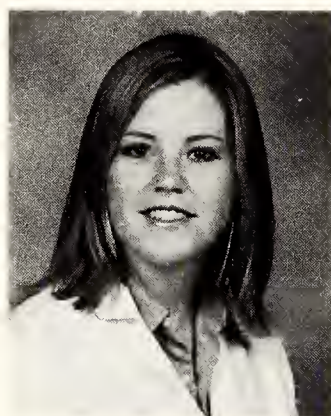
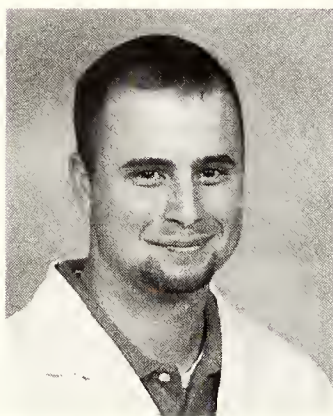

Jarrad Faulk
Nicholas Huckaby
Jedd Lafleur
Jennifer Leger

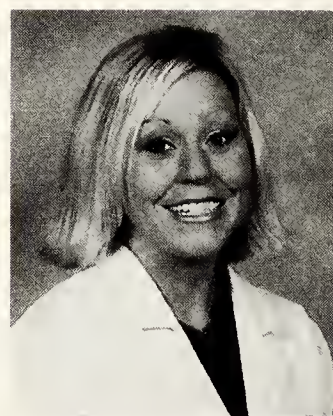
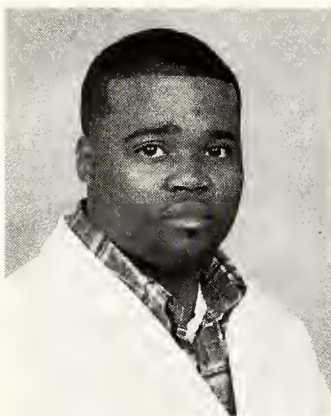
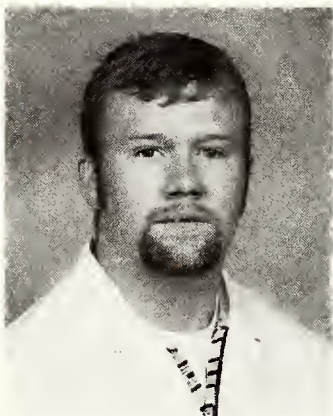

Daniel Loreno
Robert Massey
Anna Means
Lee Miller

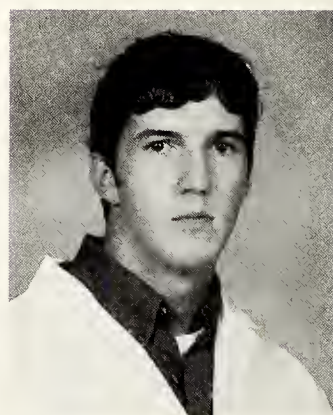
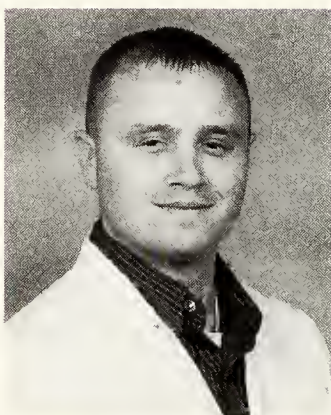

Britt Moss
Colleen O'Connor
David Orr
Toi Petreway

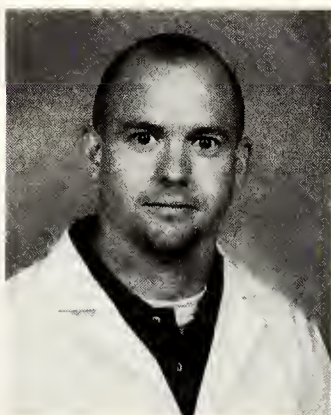
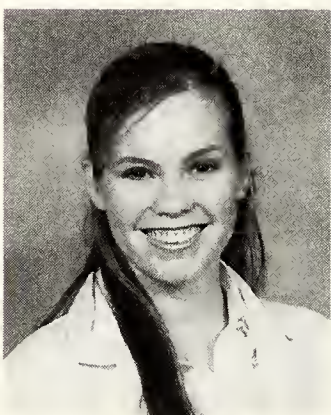
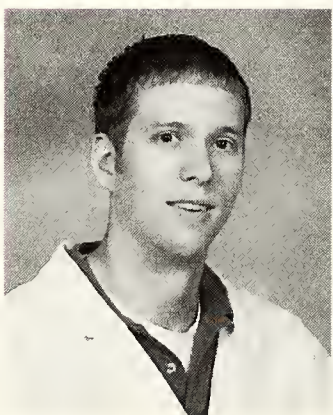

Kristen Shelley
Trey Smith
Wendy Stephenson
Amanda Trekell

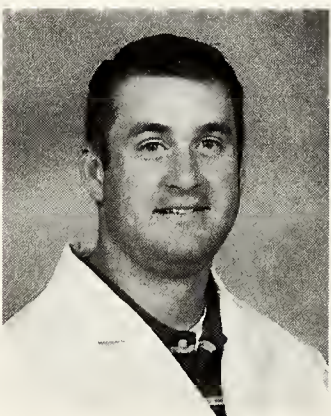
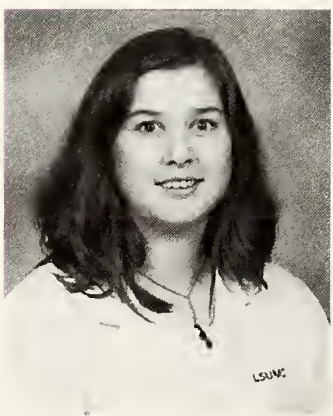

Physical Therapy

LSU

Health
Sciences
Center

Year One

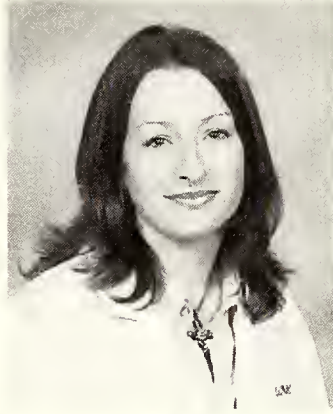
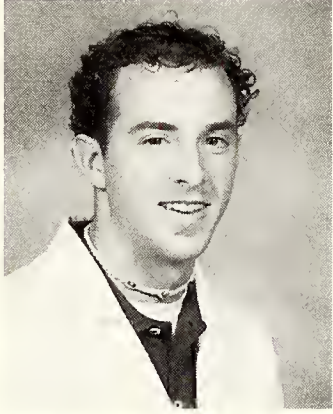
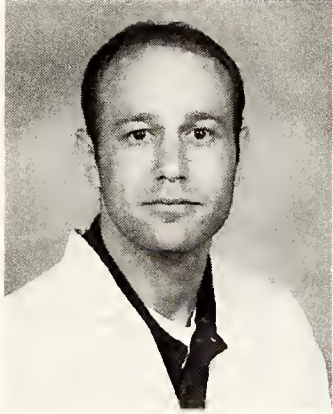
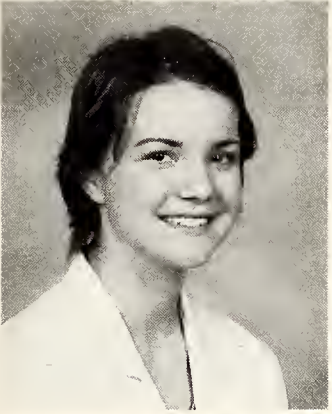

Rebecca Tyler
Corey Wichelns
Trent Wierick
Paige Witt



Learned a lot at LPTA conference in N.O.



All the FREAKS come out at night!



"AV" gets pinned during tag team therapy



Post-test Recovery Time



"Buckle your chin straps!"



Don't worry, I can't see a thing.



Toi gets her "Rolf" on!



Team huddles for post-game interviews



PT Dress Code: "No Hoochie Mama draws"



Crutch training gone WILD

Occupational Therapy

Seniors

Srefanie Breaux
Delanie Hebert
Lauren Lemoine
Katherine Meldrum

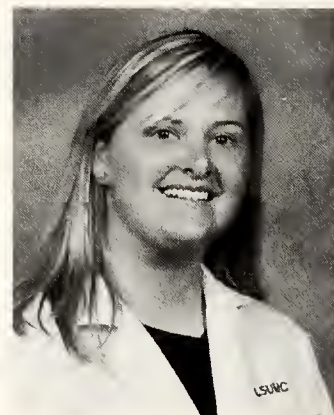
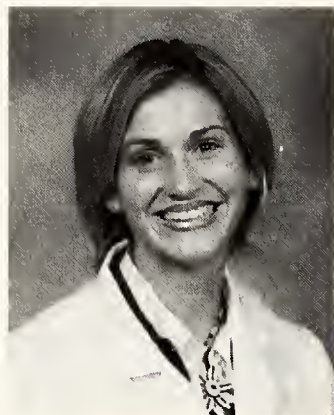

Seth Nunez
Jennifer Watson
Natalie Wooley

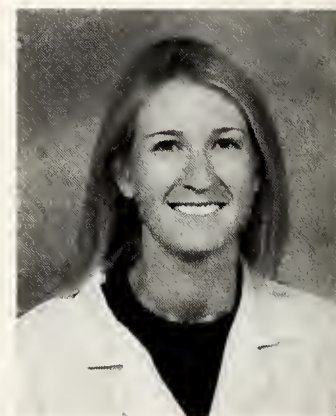
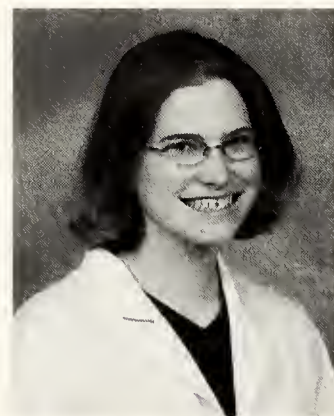
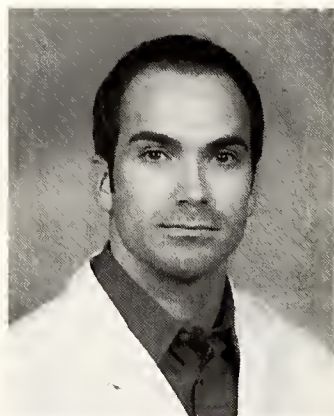

Occupational Therapy

LSU

Health
Sciences
Center

Seniors

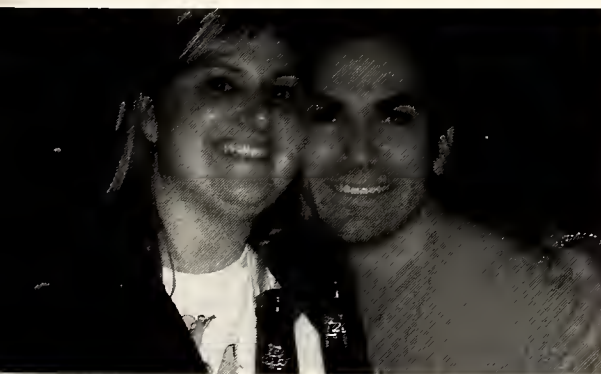

Occupational Therapy

Juniors

Tricia Atkisson
Blaine Callender
Jeffrey Galloway
Amanda Graham
Molly Hogan
Joshua Humphrey
Christopher Moore
Melanie Moore
Elena Shackelford
D'Anna Shelton
Tiffany Smith

Communication Disorders

LSU

Health
Sciences
Center

2003 - 2004

Stefanie Bailey
Dana Charbonneau
Elva Ezernack
Tiffany Gaines
Renee Gardner
Gina Guy
Angela Guzzino
Charlotte Herring
Emily P. Koelling
James A. Koelling
Tiffanie Lewis
Kristen Middleton
Rebekah Nevins
Jeanne Politz
Darla Rakoczy
Terri Rivers
Monica Santos
Cami Sloan
Amanda Still
Amie Vercher
Leah Williams
Lindsay Yearwood

Administration



Sandra C. Roerig, Ph.D.
Dean, School of
Graduate Studies



Edith F. Pinkston
Administrative Secretary

Graduate Student Council



Sharon Dunn, Cellular Biology & Anatomy
Selena Kremer, Biochemistry & Molecular Biology
Jared Snider, Microbiology & Immunology
Kate Carlson, Pharmacology & Therapeutics
April Carpenter, Molecular & Cellular Physiology

Graduate Studies

LSU

Health
Sciences
Center

2003-2004 Graduates

Doctor Of Philosophy:

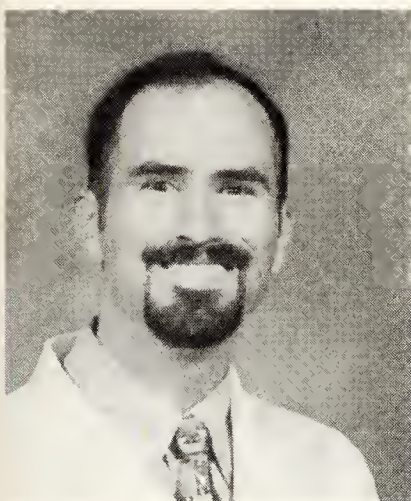

Randy Allen Albrecht,
Ph.D.
Microbiology &
Immunology



Irina Daniela Florea,
Ph.D.
Cellular Biology &
Anatomy

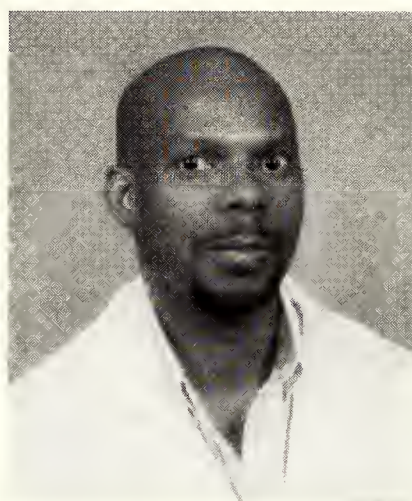

John Keeling, Ph.D.
Cellular Biology &
Anatomy

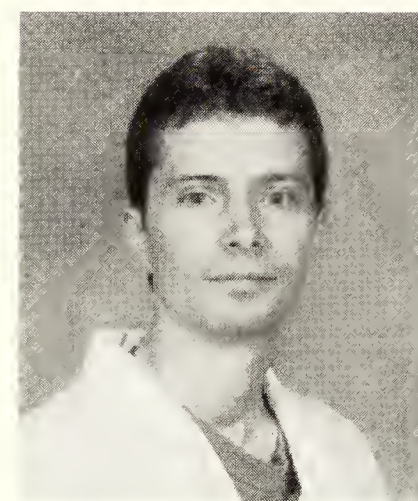

Lukasz Kozubowski,
Ph.D.
Biochemistry &
Molecular Biology



Hillary Hayes Norris,
Ph.D.
Microbiology &
Immunology



Xiaohong Zhao,
Ph.D.
Biochemistry &
Molecular Biology

Olga V. Gurkovskaya, Ph.D.
Pharmacology &
Therapeutics

Master Of Science:

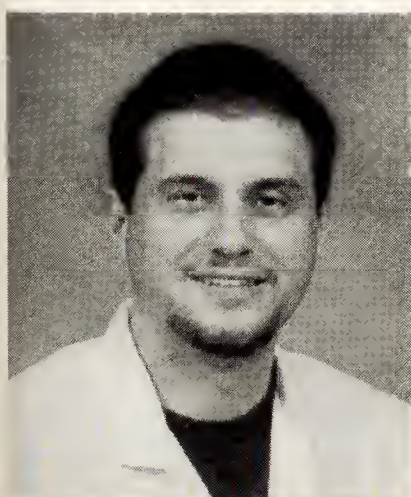

Erkut Hasan
Borazanci, M.S.
Biochemistry &
Molecular Biology

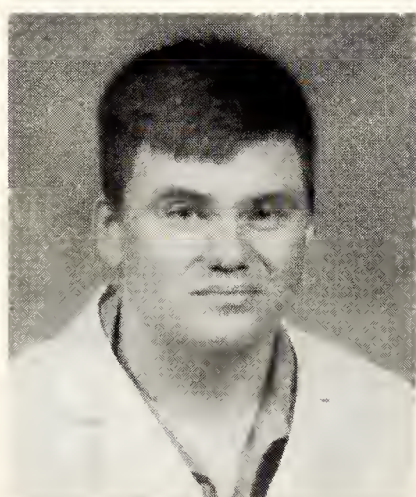

Joshua Daniel Bryan,
M.S.
Biochemistry &
Molecular

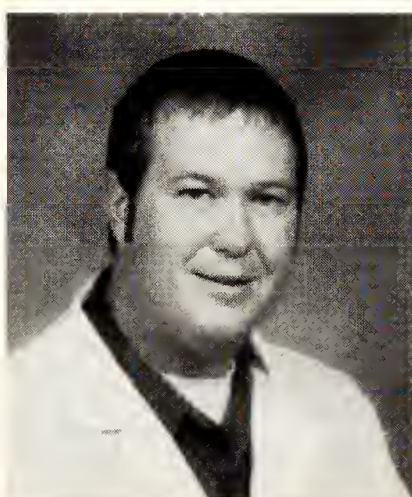

Christopher Dewey
Sharp, M.S.
Molecular & Cellular
Physiology



Christopher Lloyd
Smelley, M.S.
Molecular & Cellular
Physiology

Irina Florea
Yumei Fu
John Keeling
Disha Mody

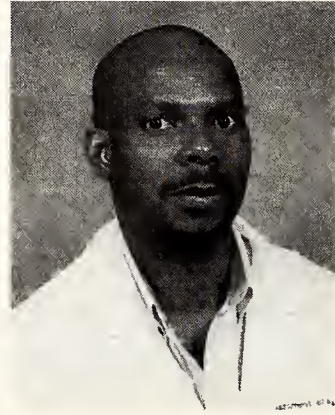

Yihang Pan
Jennifer Rogers
William K. Theus
Shantel Vital

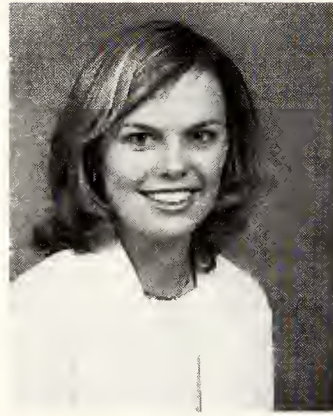
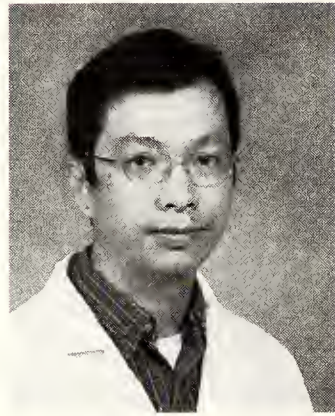

Jun Zhang
Qun Dai

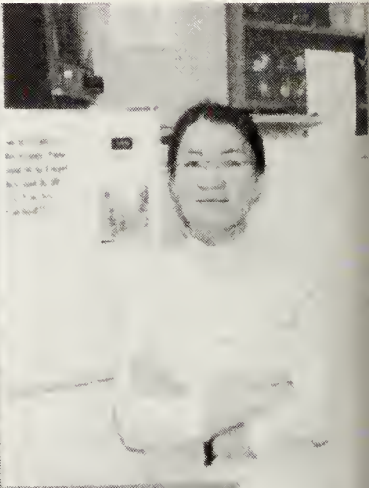

Not Pictured:
Sharon Dunn
Shoujun Chen



Cellular Biology & Anatomy

2003 - 2004

LSU

Health
Sciences
Center



Praveen Babu
Sri Kripa Balakrishnan
Christopher Beevers
Jennifer Bharucha

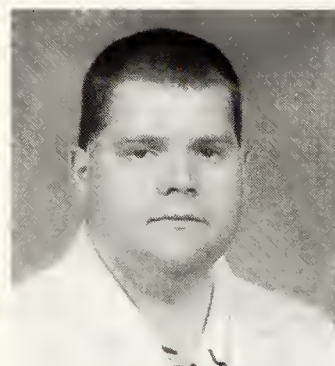

Erkut Borazanci
Davin Bridges
Joshua Bryan
Srikripa Chandrasekaran

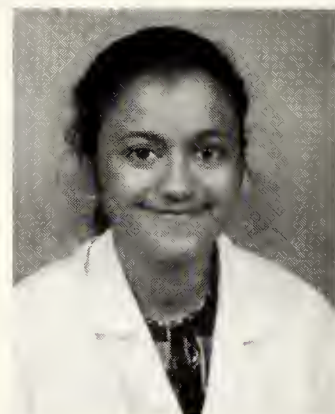
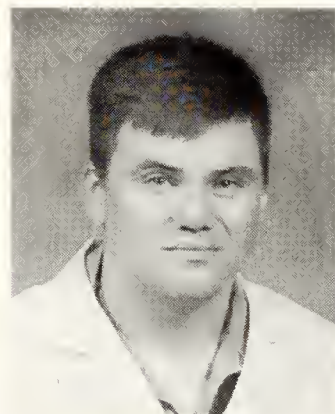
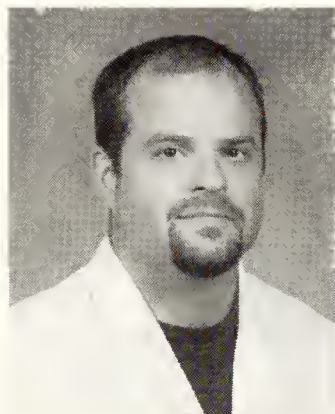

David Chiluzia
Amanda Dillingham
Cheryl Dixon
Todd Flower

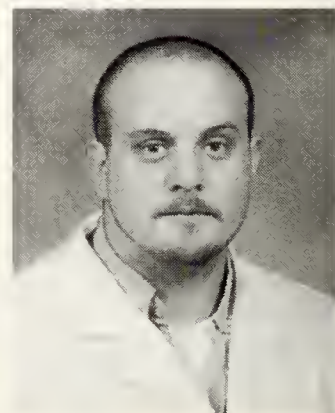

Marcie Fowler
Clifford Froelich
Lu Gao
Marta Jarquin-Pardo

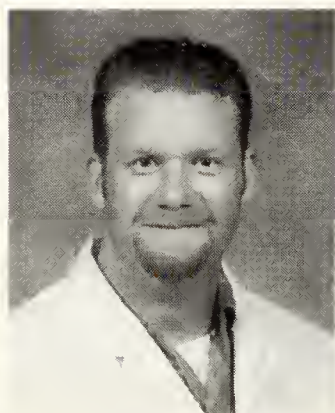
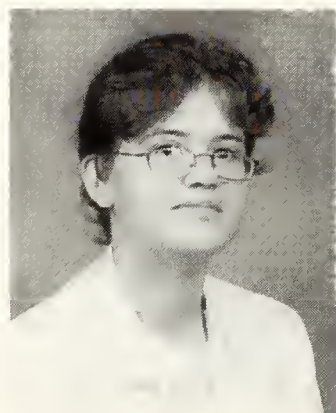

Lukasz Kozubowski
Selene Kremer
Jennifer Larson
Aaron LeFebvre

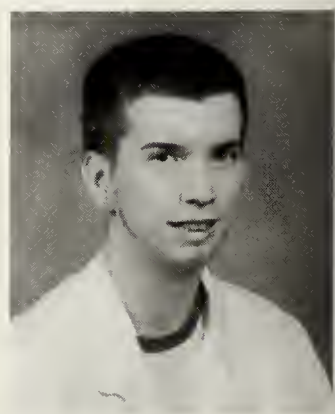

Biochemistry And Molecular Biology

2003-2004

LSU

Health
Sciences
Center

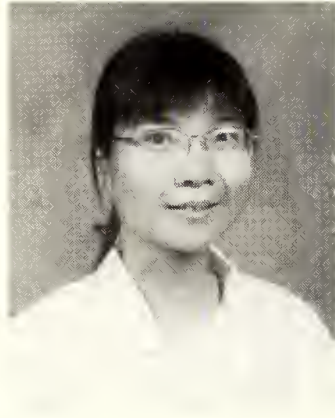

Laura McGhee
Siddhartha Sen
Xiaohong Zhao
Tara Williams-Hart

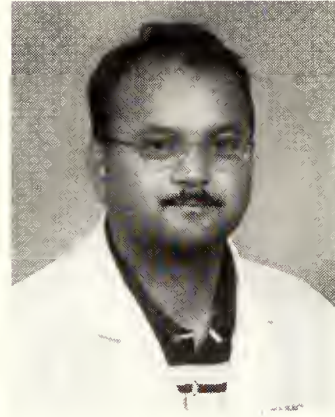

Sarish Cheepala



2003 - 2004

Grechen Bentz
Elizabeth Bivins
Jonathan Breitenbach
Ian B. DeMeritt

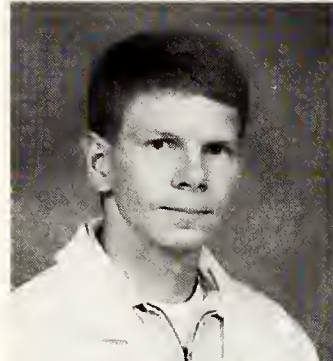

Mingyu Ding
Brandy Ervin
Michael Grantham
Rohit Gupta

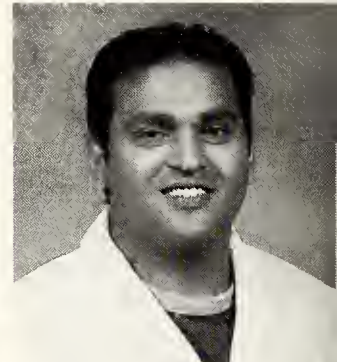
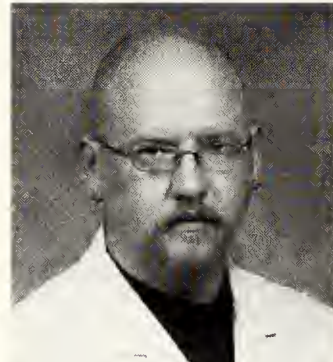
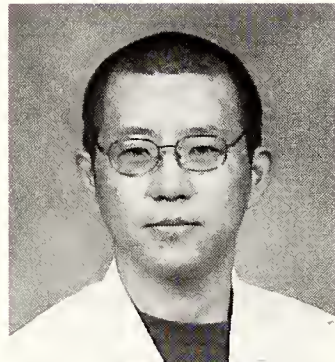

Sadik Kassim
Kathryn Meier
Cary A. Moody
Madhu Munthala

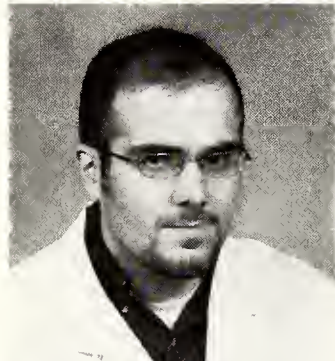

Microbiology & Immunology

LSU

Health
Sciences
Center

2003 - 2004

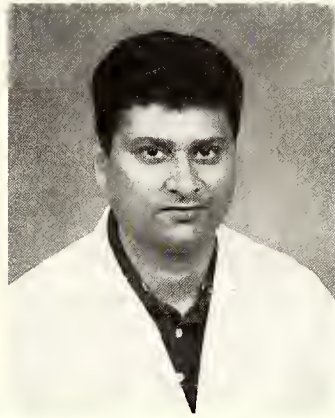
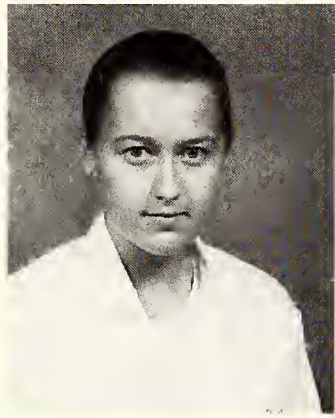
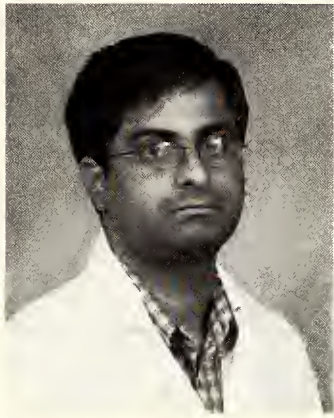

Elizabeth Nangle
Jagat Poddaturi
Shelley Ragsdale
Naveen Rajasagi

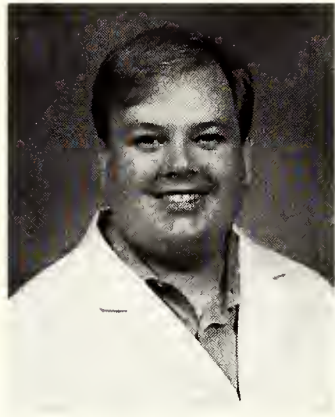
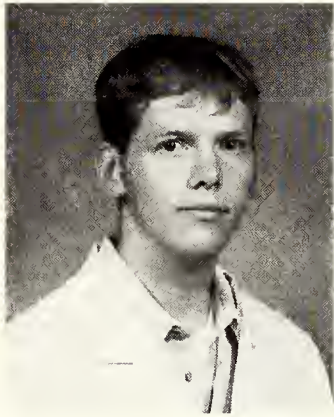
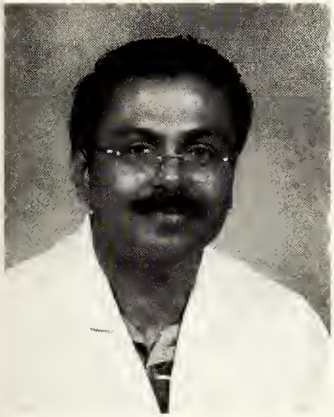

Pradeep Selvarj
Michael Smith
Jared Snider
Liguu Wu



Crystal Wyza

Not Pictured:
Jason Gee
Aaron Martin
Sheena Preudhomme



2003-2004

Lynn Bowers
Cheryl Campbell
Kate Carlson
Lana Cheatwood

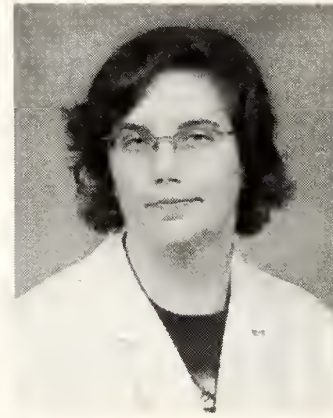
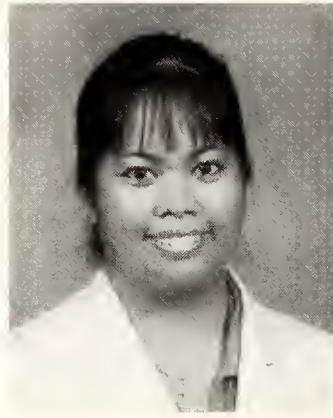

Brian Crenshaw
Dallas Donohoe
Olga Gurkovskaya
Heather Kleckinger

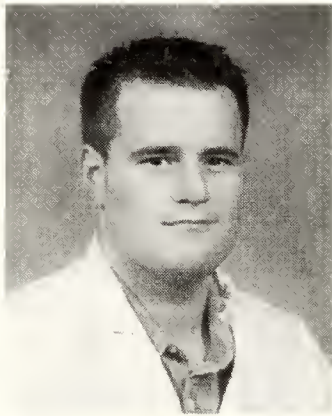

Xiaohong Lu
Kavitha Rao
Jeffrey Strozier
Laura Warren

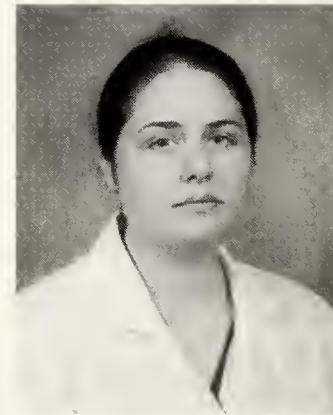
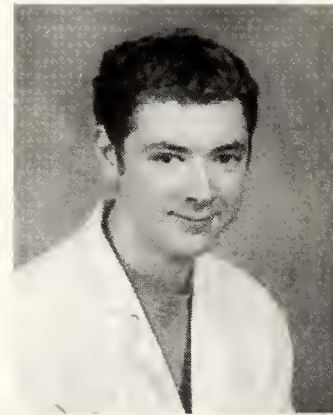
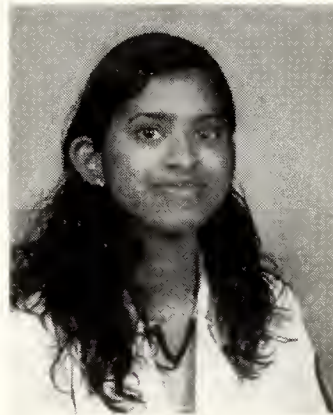
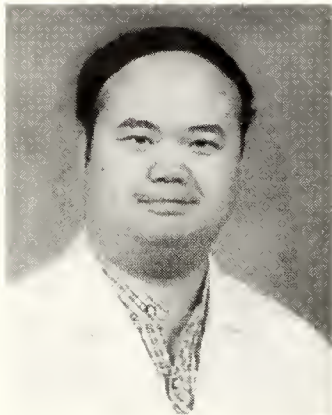

Pharmacology And Therapeutics

2003 - 2004

LSU

Health
Sciences
Center

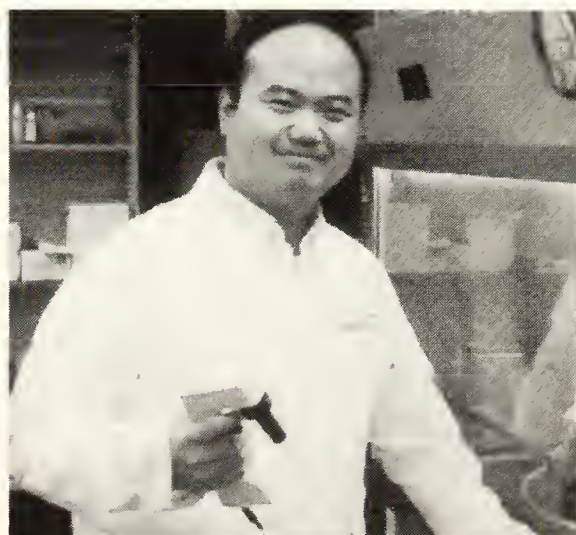
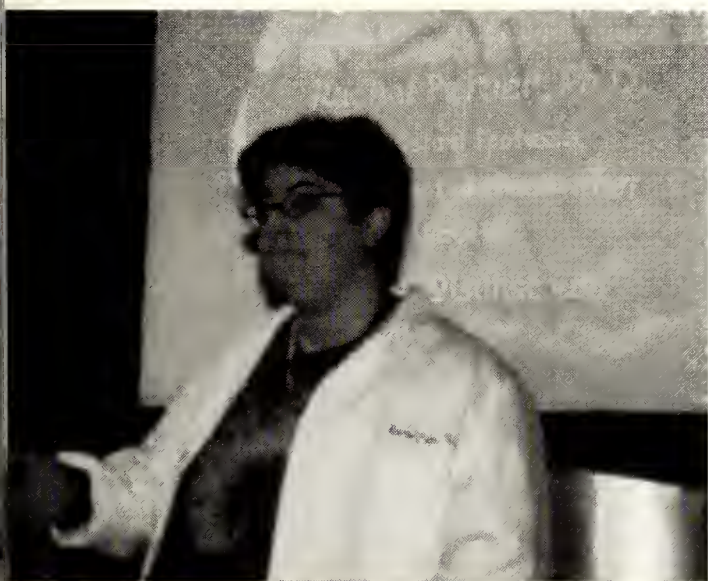
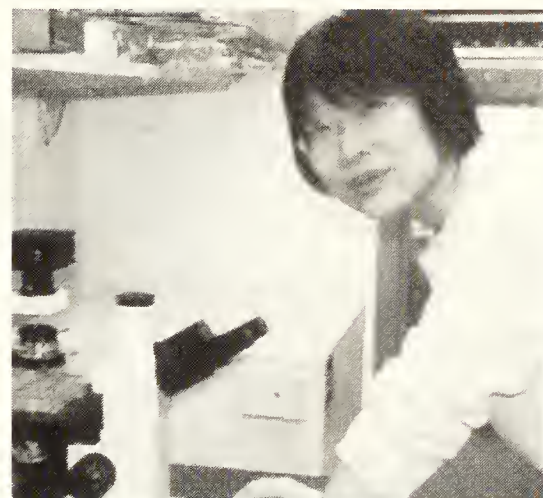
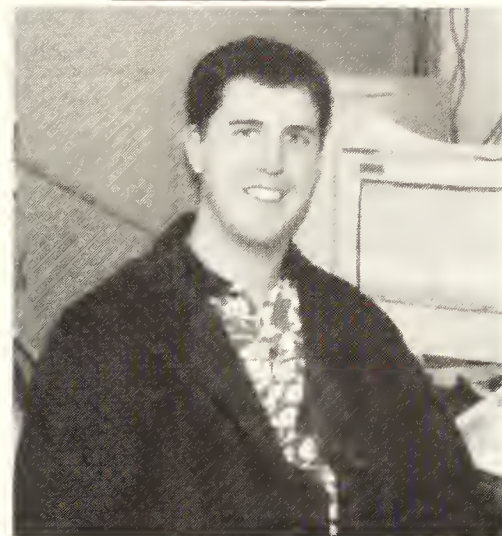

Student Organizations

2003 - 2004

Alpha Omega Alpha Honor Medical Society



Left to right, front row: Dr. Jeff German (Chapter Sponsor), Rebecca Cox Levorson, Adriane Nelson, John Miller, Marc Saad, Rocky Benoit, Jennifer Cockrell. Back row: Alison Rome, Peter Nelson, Peter O'Carroll, Walker McDonald, Kathryn Strother, Caroline Straatmann.

American Medical Association



Left to right, front row: Jason Braud, Rachel Delatte, Kathryn Shell, Angela Durden-Duncil. Back row: Aja Welch, Dawn Smothers, Mary Buffington, Megan Gardner, Joshua Good.

Student Organizations

2003 - 2004



Executive Council



President Adam Arcement
 Vice President Justin Venable
 Secretary Leise Knoepp
 Treasurer Caroline Straatmann

AHEC Representative Jeffrey Surcouf
 Athletic Chairman Chris Sharp
 Electronic Information Mgr. Stephen Dye
 Honor Council Chairman Allyson Hingle
 OSR Delegate Christi Kidd
 Library Committee Nick Hanna
 Library Committee Christopher Wilson
 Parking Committee Delegate Amanda Talbot
 Parking Committee Alternate .. Brooke Baker
 Social Co-Chairman Michelle Hall
 Social Co-Chairman Ashley Saucier
 Student Affairs Committee Christi Kidd
 Student Affairs Committee ... Aimee Pastorek
 Student Affairs Committee ... Erick Salvatierra
 Student Exercise Room Daniel Melville
 Student Lounge Neal Holm
 Student Union Co-Chairman Ojas Naik
 Student Union Co-Chairman ... Mindy Robinson
 Student Union Co-Chairman Kathryn Shell

Student National Medical Association



The SNMA is the nation's oldest and largest organization focused on the needs and concerns of minorities.

President: Christina Edwards
 Vice President: Lorenzo Foster
 Secretary: Sheyenne Carper
 Treasurer: Emeka Odita
 Historian: John Danzell

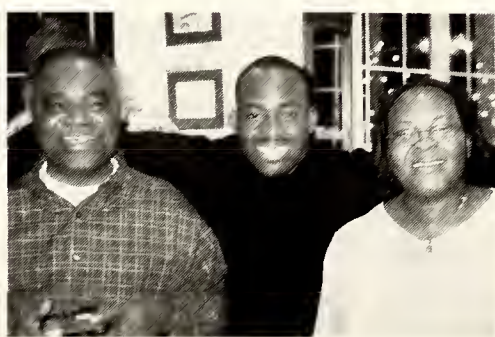

AMSA

The American Medical Student Association (AMSA) is the oldest and largest independent association of physicians-in-training in the United States. Founded in 1950, AMSA is a student-governed, non-profit organization committed to representing the concerns of physicians-in-training. Starting in 1960, the association refocused its energies on the problems of the medically underserved, inequities in our health care system and related issues in medical education. AMSA focuses on five strategic priorities, including universal health care, disparities in medicine, diversity in medicine, leadership development and transforming the culture of medicine.



AMSA Officers

President: Alicia Hindelang
 Vice President: Kevin Swan
 Treasurer: Brandie Painter
 Secretary: Chad Austin
 Recruitment Coordinator: Aimee Pasqua
 MSIII Rep.: Carmell Lenert
 MSII Rep.: Jo Anne Barrios
 MSII Co-Rep.: Dawn Smothers
 MSI Rep.: Josh May
 Residency Fair Coordinator: Tracy Wogan
 Residency Fair: Kevin Kirchner
 Brooke Baker
 Julie Guidroz
 Kim Donnellan



Alicia Hindelang, Michelle Hall and Ashley Saucier with Congressman David Vitler. Members met with congressmen to discuss medicine related legislation at AMSA National Convention in Washington, D.C.

Psychiatry Interest Group



Student Organizations

LSU

Health
Sciences
Center

2003 - 2004

APAMSA

APAMSA is the Asian Pacific American Medical Student Association. We are a national organization that aims to address those issues important to Asian-American medical students. The LSUHSC chapter of APAMSA was started in 2003 in hopes of bringing together Asians and others interested in the health issues that affect Asians so that we may have a strong, collective, public, and political voice.



2003 - 2004 Officers: Front row: Ojas Naik, Treasurer; Jaya Sharma, Public Relations; Huong Nguyen, Vice President and Founder. Back row: Tejas Parikh, President; Nihar Patel, Secretary



Jaya and Brandi and the LOOOVE basket



Iris, Thao and Lisa help sell tickers



Sasan and Julie are enjoying APAMSA movie night ... featuring "Crouching Tiger, Hidden Dragon"

2003 - 2004

Wilderness Medical Society



The Spandex Boys in Moab



Yes ... I can get up there!



Whistler, British, Columbia: Wilderness Medicine World Congress 2003



INTENSE!



Waiting for the big fall ...



A bad time for sweaty hands



Ray crotch-bashing in New Mexico

Student Organizations

2003 - 2004

LSU
Health
Sciences
Center

Pulse Staff



Front Row Kneeling (Left to Right): Angela Durden, Vy Lay, Huong Nguyen, Iris Merlos, Yumei Fu, Mia Hamic, Toni Bowie, Val Grau. Middle Row (Left to Right): Mindy Robinson, Colleen O'Connor, Amanda Trezell, Tammy Henderson, Jaya Sharma, Sarahonda Ansley, Lanie Broussard, Megan Gardner, Qun Dai. Back Row (Left to Right): Stephanie Wall, Jeannie Garcia, Seth Junez, Anya Sears, Camille Tallini, Carey Guidry, Marianne Mullin, Margaux Charbonner, Brooke Baker, Lukasz Kozubowski. Not pictured: KiAnne Abraham, Kate Carlson, Lana Chearwood, Kim Donnellan, Kent Eason, James Elam, Jacquelyn Ewing, Darrell Ferguson, Gretchen Gillyard, Molly Hogan, John Horton, Meghan Kenner, Christi Kidd, Jeni Landry, Molly Maranto, Margaret McAlister, Julie Mook, Melanie Moore, Mary Pierce, Elizabeth Quillin, Christa Rhodes, Aimee Robinson, Jared Snider, Candice Snyder, Ayme Veron, Rakhee Wadhwa, Katie Whitlock.



Coordinator: Charlotte Singleton



Editors: Val Grau and Angela Durden-Duncil

Cover by John Horton

The editors of the Pulse would like to thank the staff for a job well done.





The staff of the PULSE express our gratitude to our sponsors for making this publication special. Thank you!

Round of applause to Alumni Affairs for their support!

Endowments

Jack Corley, M.D.
Ralph J. Henderson, Jr., Ph.D.
Department of Neurosurgery
Susan and Stanford Shelby
Fred Stucker, M.D.
Department of Surgery

Benefactors

Dr. and Mrs. Robert C. Clawson
James Albright, M.D.
Department of Alumni Affairs
Department of Anesthesiology
Department of Business and Reimbursements
Department of Cellular Biology and Anatomy
Dr. and Mrs. Andrew L. Chesson, Jr.
Marianne Comegys
David and Margaret DeSha
Department of Family Medicine
Dr. Marjorie Fowler
Dr. and Mrs. Donald K. Haynes
Department of Information Services
S. L. Jaffe, M.D.
James Lu, M.D.
Department of Medical Communications

Medical Library
Department of Multicultural Affairs
Mary Lowery Nordberg, Ph.D.
Department of Obstetrics and Gynecology
Warren N. Otterson, M.D.
Department of Pathology
Department of Pharmacology and Therapeutics
Department of Pediatrics
Department of Psychiatry
Department of Radiology
Dr. David Scarborough
Shreveport Ophthalmology Clinic
John and Ruby Stewart
Dr. Fletcher S. Sutton, Jr.
Department of Urology
Paul D. Ware, M.D.

Sponsors

Dr. And Mrs. Charles L. Black
P. V. Blanchard, M.D.
W. D. King

Dr. and Mrs. J. Anthony Lee
Susonne Ursin, M.D.
Winder-Turk Dermatology

Faculty

Anesthesiology

LSU

Health
Sciences
Center

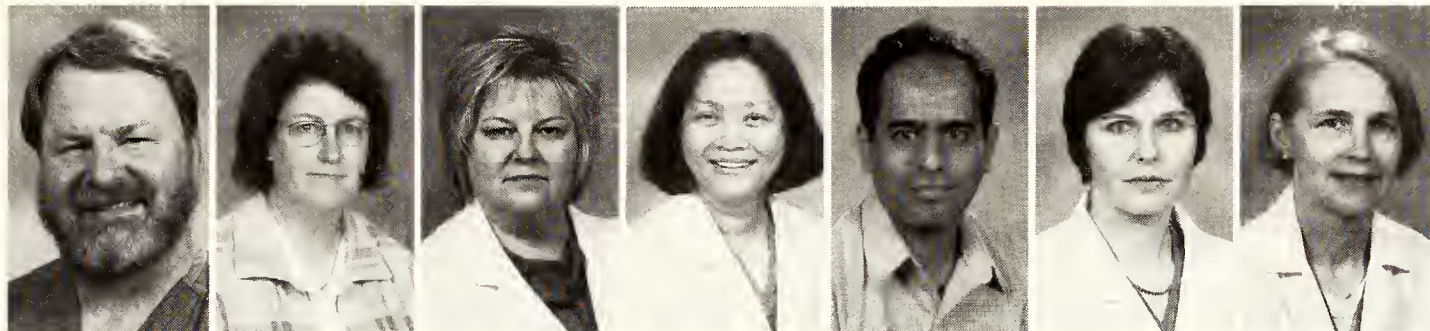

Randall C. Clark,
M.D., Ph.D.
Head

Susan J. Brandt,
M.D.
Univ. of Med
and Dentistry of
New Jersey

Rabin S. Burgess,
CRNA, MS,
MS(HSA)
Charity
Hosp./Xavier
Univ.-New
Orleans

Ma Helenita
Constantino,
M.D.
Univ. of Santa
Tomas-
Philippines

Ahmad
Elsharydah, M.D.
Damascus Univ.-
Syria

Andrea Ligeri,
M.D.
Sемmelweis
Sch. of Med.-
Hungary

Elisabeth W.
Schanlau, M.D.
LSUHSC-New Orleans

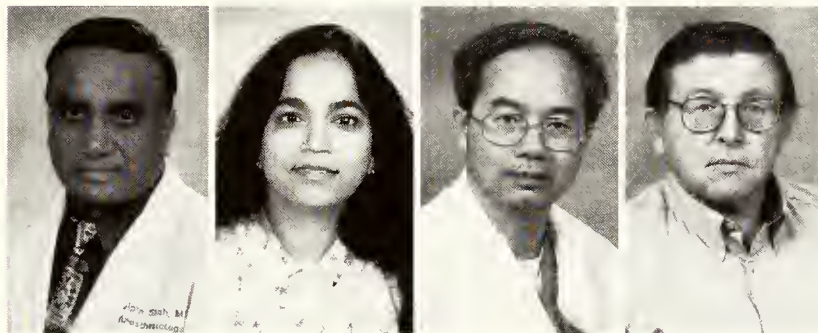

Bipin Shah, M.D.
NHL Med. Coll.-
India

Jaysree
Subramanian,
M.D.
Calcutta Univ.-
India

Haiba Wang,
M.D.
Zhanjiang Med.
Coll.-China

Frank G. Zavisca,
M.D., Ph.D.
State Univ. of New
York-Buffalo

Not Pictured:

Renee Marie Desmarattes, M.D.
State Univ. of Haiti Med. Sch.

Edwin W. Herran, M.D.
Med. Coll. of Wisconsin-Milwaukee

Tonis Pendleton, M.D.
Sch. of Med.-West Indies

Ashok Roo, M.D.
AFMC/Univ. of Poana-India

Sorosh Soleemi, M.D.
Punjab Univ.-Pakistan

Clevelond S. Watermon, M.D.
LSUHSC-Shreveport

Biometry



Lee Bairnsfather,
Ph.D.
Assistant Dean
for Information
Technology
Professor of
Biometry

Gloria C. Caldira,
Ph.D.
Associate Professor
of Biometry
Univ. of Pittsburg

Not Pictured:

Mark W. Plott, Ph.D.
Assistant Director of Academic Computing

Associate Professor of Biometry
Hebrew Univ.-Rehovot, Israel

Faculty

Biochemistry & Molecular Biology



Robert E. Rhoads, Ph.D.
Professor & Head

Eric J. Aomodt, Ph.D.
Vonderbilt Univ.

John Clifford, Ph.D.
Univ. of Texas-Houston

J. Nothor Davis, Ph.D.
Univ. of Texas-Austin

Arrigo DeBenedetti, Ph.D.
State Univ. of New York

Eric A. First, Ph.D.
Univ. of California

Tony Giardana, Ph.D.
Ohio State Univ.

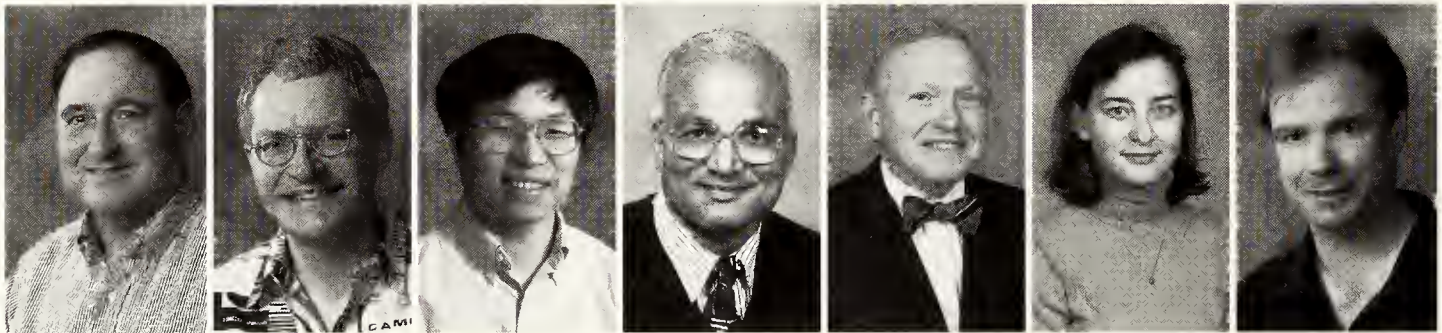

Sidney R. Grimes, Jr., Ph.D.
Univ. of North Carolina

David S. Gross, Ph.D.
Univ. of Colorado

Shile Huang, Ph.D.
Univ. of Solzburg-Austria

Sushil Jain, Ph.D.
Institute of Med. Ed. and Research-India

F. Scarr Kennedy, Ph.D.
Univ. of Illinois

Nojedjo Kameeva, Ph.D.
Moscow State Univ.-USSR

P. Neal Mathias, Ph.D.
Univ. of Oxford-England

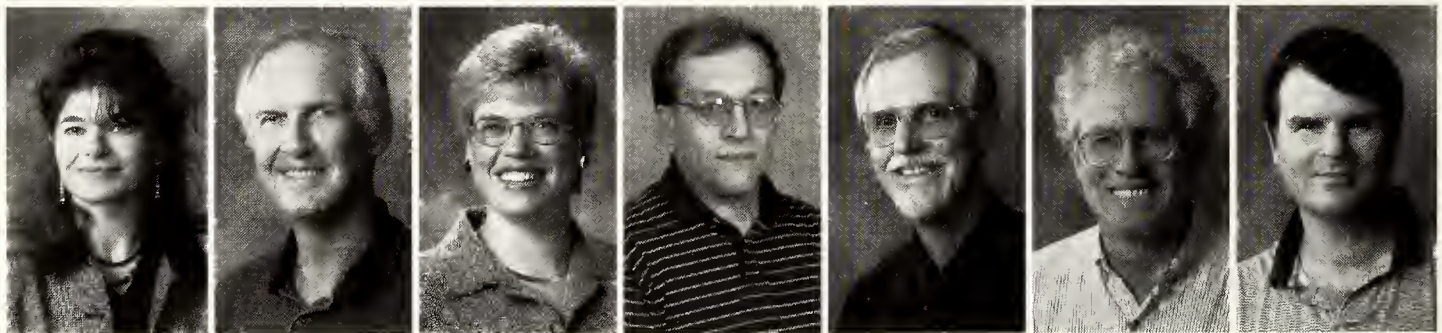

Shori Meyers, Ph.D.
Univ. of Texas-Austin

Brent C. Reed, Ph.D.
Univ. of Utah

Lucy C. Robinson, Ph.D.
Univ. of Pennsylvania

Sergey Slepnev, Ph.D.
Leningrad State Univ.-USSR

Robert L. Smith, Ph.D.
Univ. of Tennessee

Kelly Tarchell, Ph.D.
Oregon State Univ.

Stephan N. Witt, Ph.D.
California Institute of Tech.

Faculty

LSU

Health
Sciences
Center

Cardiopulmonary Science



Dennis R. Wissing, Ph.D., RRT
Professor & Head

Diana Merendino, MHS, RRT
Assistant Professor

Michael Houston, MHS, RRT, RCVT
Instructor

Sandra Partain, BS, RRT
Instructor

J. Richard Whitehead, MHS, RRT, RCPT
Instructor

Cellular Biology & Anatomy



Leonard L. Seeling, Jr., Ph.D.
Professor and Head

John A. Beal, Ph.D.
Univ. of Cincinnati

Robert C. Clawson, Ph.D.
Loyola Univ.

David L. DeSha, Ph.D.
Tulane Univ.

Daniel Keppler, Ph.D.
Univ. Pierre & Marie Curie

David S. Knight, Ph.D.
Tulane Univ.

Tina Lavranos, Ph.D.
Univ. of Adelaide

Michael Mathis, Ph.D.
Univ. of Texas Southwestern Med. Ctr.



Kevin McCarthy, Ph.D.
Albany Med. Coll.

Joe E. Penny, Ph.D.
Univ. of Oklahoma

Xiaoxi Qiao, Ph.D.
Boylar Coll. of Med.

Omar Skalli, Ph.D.
Geneva Univ. Med. Sch.

William M. Steven, Ph.D.
Univ. of North Dakota

Not Pictured:

Kathryn A. Hamilton, Ph.D.
Univ. of California-Santa Barbara

Stephen Pruett, Ph.D.
LSUHSC-Shreveport

Faculty

Emergency Medicine

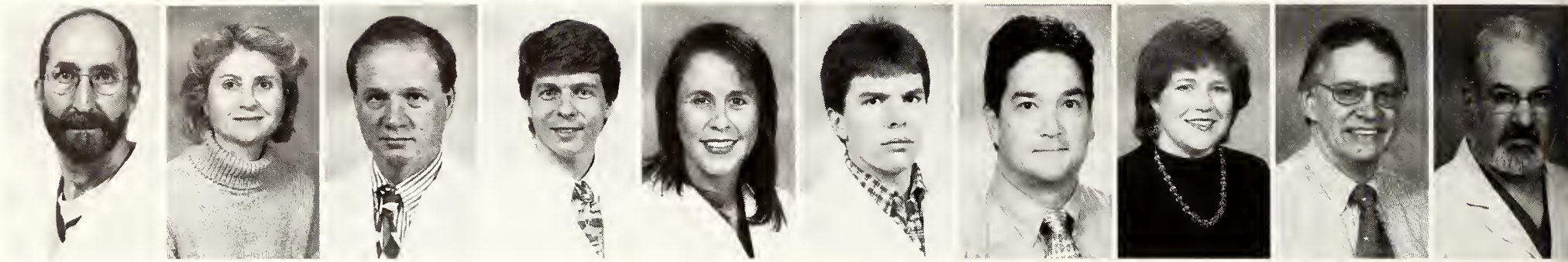

Thamos C. Arnold, M.D.
Associate Professor and Acting Chairman

Danna Carden, M.D.
Med. Coll. of Ohio-Toledo

Steven A. Conrad, M.D., Ph.D., MBA
LSUHSC-Shreveport

Jahn Felty, M.D.
LSUHSC-Shreveport

Melisso Aron Gillum, PA-C
LSUHSC-Shreveport

Derrel
LSUHSC-Shreveport

Steven E. Halm, M.D.
LSUHSC-Shreveport

Lauren Maanan, M.D.
Univ. of Texas Med. Branch-Golveston

James W. Small, M.D.
LSUHSC-Shreveport

Alan Sarkey, M.D.
Moyo Med. Sch.

Not Pictured:

Mohammed J. Alam, M.D.
Sir Solimullah Med. Coll.-Univ. of Dhaka

Margaret M. Benyounes, NP
Texas Christian Univ.

Aoran Chauvin, PA-C
LSUHSC-Shreveport

Julie Dawling, PA-C
LSUHSC-Shreveport

Todd Ellison, PA-C
Univ. of South Alabama Coll. of AH Prof.-Mobile

Sondro Ells, M.D.
East Carolina Univ.-Greenville

Not Pictured:

Helen Hall, PA-C
Touro Coll.-New York

Kay Jarrett, PA-C
LSUHSC-Shreveport

Joseph E. Manna, Ph.D.
Indiana Univ.

Ann Pratt, PA-C
LSUHSC-Shreveport

Keith Scarr, M.D.
Univ. Eugenia Maria De Hastas-Dominican Republic

Shonnan Spigener, M.D.
LSUHSC-Shreveport

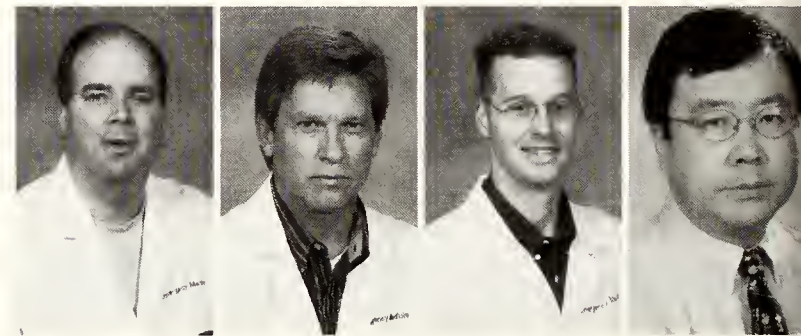

Thomas K. Swobodo, M.D., M.S.
Wayne State Univ. Sch. of Med.-Michigan

Tadd G. Thama, M.D.
LSUHSC-Shreveport

Christopher J. Walcott, M.D.
LSUHSC-Shreveport

Feng Xioo, M.D.
LSUHSC-Shreveport

Clinical Services

Not Pictured:

Dovid L. Irwin, Ph.D.
Professor and Head Director of Children's Center

J. Michael Cook, Ed.D.
Associate Professor

Lillion Spence, CSP, LPC
Assistant Professor

Nanette Massey, MOT, LOTR
Instructor

Michael McGill, MCD, CCC-SLP
Instructor

Leslie Law-Marstott, MHS
Instructor

Michael Welch, S.S.P.
Clinical Instructor

Suson Gatti, Ph.D.
Clinical Assistant Professor

Reva Matthiew
Research Associate 2

Tanya Morch
Office Coordinator 1

Not Pictured:

Thomas Pawell, Ph.D.
Indiana Univ.
Professor and Acting Head of Department

Mary Ponnbocker, Ph.D., CCC-SLP
State Univ. of New York, Buffalo Professor

Gay T. Vekavius, M.S., CCC-A
Vanderbilt Univ.
Associate Professor

Not Pictured:

Jahn S. DAVIS, M.B.A., MT (ASCP) SC, DLM
Program Coordinator and Assistant Professor

Bridger Longley, M.H.S., MT (ASCP) SI
Assistant Professor

Communication Disorders

Not Pictured:

Sandra Hayes, M.C.D., CCC-SLP
LSU Health Sciences Center
Assistant Professor of Clinical Rehabilitation Sciences

Merrie Pendergrass, M.A.
Louisiana Tech Univ.
Assistant Professor of Clinical Rehabilitation Sciences

Wilma Jolley, B.S.
Instructor



Elizabeth N. Witt, Ph.D., CCC-SLP
Louisiana State Univ.
Assistant Professor

Clinical Laboratory Science

Not Pictured:

Lyndo Brittan, M.A., MT (ASCP) SM
Instructor

Tina Calligos, B.S., MT (ASCP) SBB
Instructor

Faculty

Family Medicine

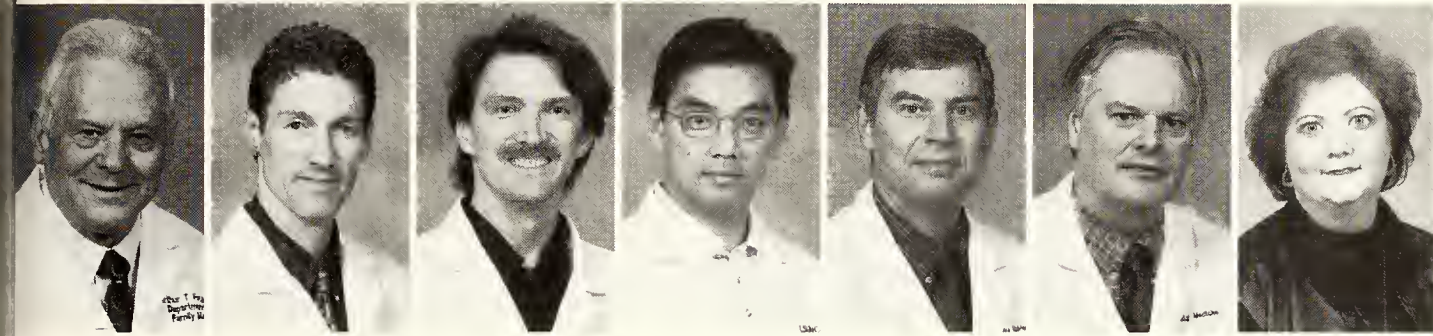

Arthur T. Farr, M.D. Professor and Head

Jeffrey German, M.D. LSUHSC-Shreveport

F. Dean Heard, M.D. LSUHSC-Shreveport

Chi-Tai (Peter) Lau, M.D. Ross Univ.

Randy Richter, M.D. LSUHSC-Shreveport

Russell W. Roberts, M.D. LSUHSC-New Orleans

Jill Rush-Kaladzey, M.D., DrPH American Univ. of the Caribbean

Not Pictured:

Tammy D. Baudoin, M.D. Univ. of Texas Med. Sch.

Carrie German, M.D. LSUHSC-Shreveport

Michael B. Harper, M.D. LSUHSC-Shreveport

Jan L. Haad, M.D. Texas A & M

E. J. Mayeaux, M.D. LSUHSC-Shreveport

David Nelson, M.D. LSUHSC-Shreveport

John B. Pope, M.D. LSUHSC-Shreveport

Patrick Waad, M.D. LSUHSC-Shreveport

Library



Marianne Comegys, M.L.S., C.L.I.S. Associate Professor and Director

Kerri Christopher, M.L.S. Indiana Univ.

David Duggar, M.L.I.S. LSU-Baran Rouge

Dalores Janes, M.L.S., B.S. Univ. of Southern Mississippi

Dawn Parker LSU-Shreveport

Dennis Pernatta, Ph.D. Ohio State Univ.

Barbara Reilly, M.L.I.S. LSU-Baran Rouge

Danna Timm, M.L.S. Univ. of North Carolina-Greensboro

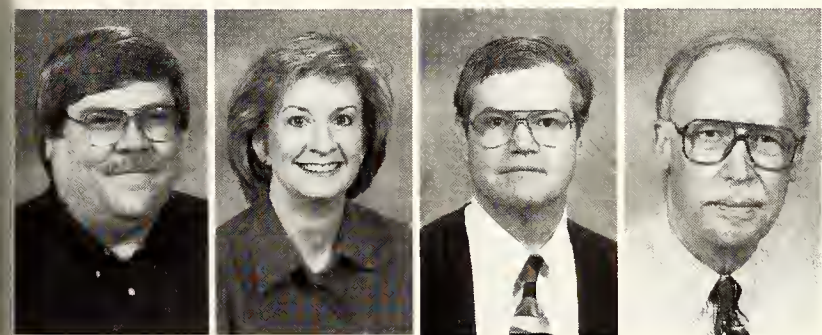

Billy Triplett, M.L.S. LSU-Baran Rouge

Berry Tucker, M.L.S. Univ. of North Texas

Michael Warsaw, M.L.S., M.D. Indiana Univ.

Robert Wood, M.L.I.S., Ph.D. LSU-Baran Rouge

LSU

Health
Sciences
Center

Faculty

Internal Medicine

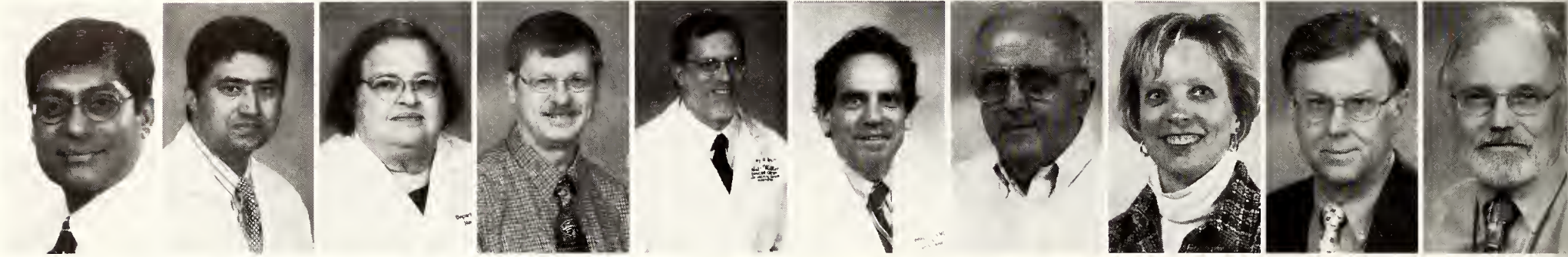

Kenneth Abreo, M.D.
Bomboy Univ. - India

Mohammed Mubashir Ahmed, M.D.
Rowalpindi Med. Coll. - Pokisran

Joan Blandin, M.D.
LSUHSC-New Orleans

Kenneth Booth, M.D.
LSUHSC-Shreveport

Gory V. Burton, M.D.
Univ. of Uroh

Jonathan Gloss, M.D.
Harvard Med. Sch.

Henry Honley, M.D.
Yale Univ. Sch. of Med.

Michlene Hearsh-Halmes, M.D.
Marehouse Sch. of Med. -Atlanta

Rolph J. Henderson, Jr., Ph.D.
Univ. of Texas-Galveston

Paul A. Jordan, M.D.
FRCPC, FACC
Univ. of Taranta-Canada

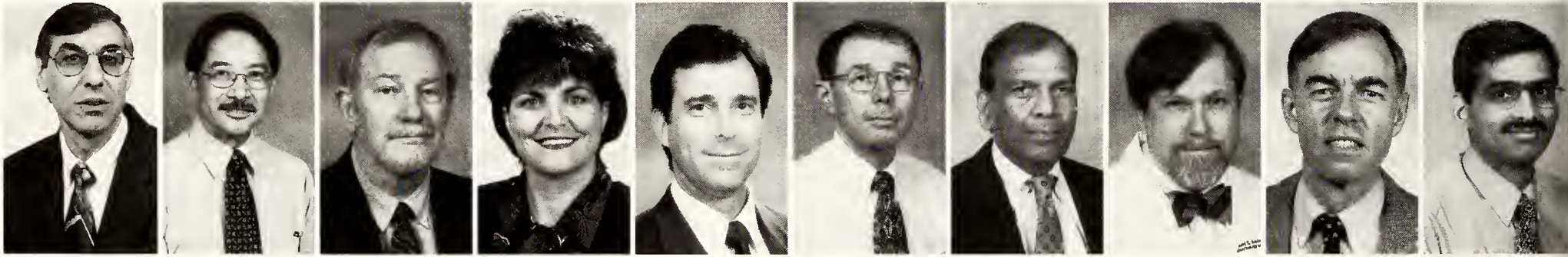

Steven N. Levine, M.D.
New York Univ.

James Lu, M.D.
New York Univ.

Jerry W. McLarty, Ph.D.
Univ. of Texas Grad. Sch. of Biamed. Sci.

Peggy W. Murphy, Ph.D.
Walden Univ.

D. Keith Payne, M.D.
U. of Texas-Galveston

Robert L. Penn, M.D.
SUNY-Buffalo

Pratap C. Reddy, M.D.
Osmonio M.C. - India

David E. Scarborough, M.D.
Tufts Univ. - Boston

John Todd, M.D.
Emory Univ.

Tushor Vochhorajani, M.D.
Grant Med. Coll. - India



Ronald Washburn, M.D.
Duke Univ.

J. Abro Warkins, Ph.D.
Univ. of Arizona

Rhanda P. Webb, M.D.
LSUHSC-Shreveport

Robert E. Wolf, M.D., Ph.D.
Univ. of Texas Med. Branch-Galveston, TX

Fahim Zaman, M.D.
Daw Med. Coll. -Univ. of Karachi

Not Pictured:

Daniel E. Banks, M.D.
Professor and Head

Jennifer Angelo, PA-C
LSUHSC-Shreveport

Pat Bass, M.D.
LSUHSC-Shreveport

Johannes Berkel, M.D., Ph.D.
Univ. of Utrecht, Sch. of Med.,
Utrecht (The Netherlands)

Serh M. Berney, M.D.
Temple Univ. Sch. of Med. -
Philadelphia

G. Douglas Campbell, M.D.
Univ. of Mississippi

Steven A. Conrad, M.D., Ph.D.
LSUHSC-Shreveport

Sunanda Ram, Ph.D.
Indian Agr. Research Inst. -India

Thomas R. Ratts, M.D.
Indiana Univ. -Indianapolis

Jennifer Sewell-Singh, M.D.
LSUHSC-Shreveport

Larry E. Slay, M.D.
Tulane Univ.

Virginia W. Small, M.D.
LSUHSC-Shreveport

Cheryl L. Stough, PA-C
LSUHSC-Shreveport

Daniel Strain, M.D.
LSUHSC-Shreveport

Terry C. Davis, Ph.D.
The Fielding Institute-Santa Barbara

Mark Alexander Dayton, M.D., Ph.D.
Indiana Univ., Purdue Univ.

Lisa Deshotel, PA-C
Univ. of South Alabama

Richa Dhawan, M.D.
Univ. of Jabalpur Madhyd-India

Samina Q. Hayat, M.D.
Dow Med. Coll. -Karachi, Pakistan

Daniel Hogan, M.D.
Dalhousie U. Halifax, Canada

Jian Huang, M.D.
Zhejiang Univ. Sch. of Med. -China

Terry Strain, PA-C
LSUHSC-Shreveport

Tomy Webb, PA-C
LSUHSC-Shreveport

Barry Weinberger, D.O., M.P.H.
Univ. of Osteopathic Med. & Health
Sci. -Iowa

James W. Wilson, M.D.
LSUHSC-New Orleans

Jack Work, M.D.
Emory Univ.

Subhashini Yaturu, M.D.
Kurnoll Med. Coll. -India

Lajos Zsam, M.D.
Sammelweiss Coll. -India

Robert H. Jackson, M.D.
LSUHSC-Shreveport

Donald L. Kimpel, M.D.
Ohio State Univ. -Columbus

John W. King, M.D.
LSUHSC-New Orleans

Ailing Li, M.D.
Beijing Med. Univ.

Cesar H. Liendo, M.D.
San Marcos Univ.

Kenneth J. Manas, M.D.
Univ. of Miami Sch. of Med.

Ishak Mansi, M.D.
Mansura Univ. -Egypt

Ali Mansouri, M.D.
Univ. of Geneva Sch. of Med.

Paula Marmont, M.D.
Univ. of Washington-Seattle

Robert J. Massingill, M.D.
LSUHSC-New Orleans

Glenn Morris Mills, M.D.
Univ. of Mississippi

Candace Mitchell, M.D.
Univ. of Texas Southwestern Sch. of
Med.

William D. Paulson, M.D.
UCLA

Aslam Pervez, M.D.
Dow Med. Coll. -Univ. of Karachi

Faculty

Microbiology & Immunology



Dennis J. O'Callaghan, Ph.D.
Bayd Professor and Head

Lindsey M. Hurr-Fletcher, Ph.D.
Univ. of Landan

Martin I. Muggerridge, Ph.D.
National Institute for Med. Research-London

Kenneth Petersen, Ph.D.
Univ. of Texas Health Sci. Ctr.-San Antonio

Rono S. Scarr, Ph.D.
Univ. of North Carolina-Chapel Hill

Daniel W. Shelver, Ph.D.
Univ. of Minnesota

Not Pictured:

Radney D. Berg, Ph.D.
Univ. of Texas-Austin

James A. Cardelli, Ph.D.
Univ. of Wisconsin

Robert Chervenak, Ph.D.
Univ. of Tennessee

Harry E. Gilleland, Ph.D.
Univ. of Georgia

Steven Jennings, Ph.D.
Univ. of Melbourne

William B. Klimstra, Ph.D.
Univ. of North Carolina-Chapel Hill

Katherine D. Ryman, Ph.D.
Univ. of Surrey

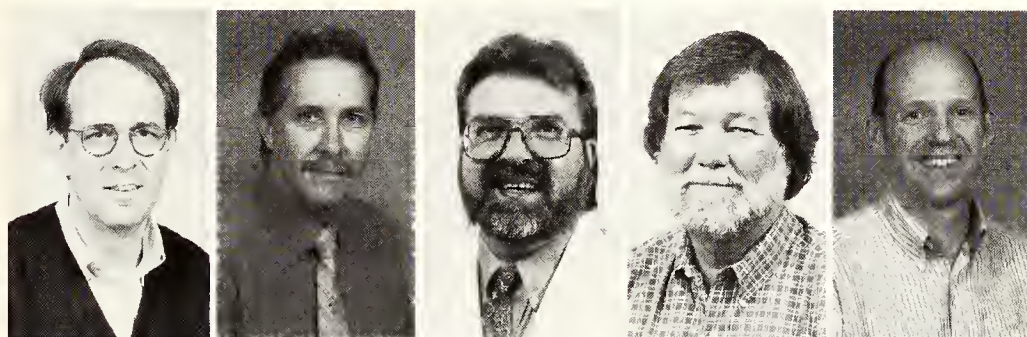

Jahn W. Sixbey, M.D.
Univ. of Arkansas for Med. Sci.

Patrick M. Smith, Ph.D.
LSUHSC-Shreveport

Jahn Staczek, Ph.D.
Rensselaer Polytechnic Institute

Robert M. Walcott, Ph.D.
Vanderbilt Univ.

Andrew D. Yurachka, Ph.D.
Virginia Polytechnic Institute and State Univ.

Molecular & Cellular Physiology

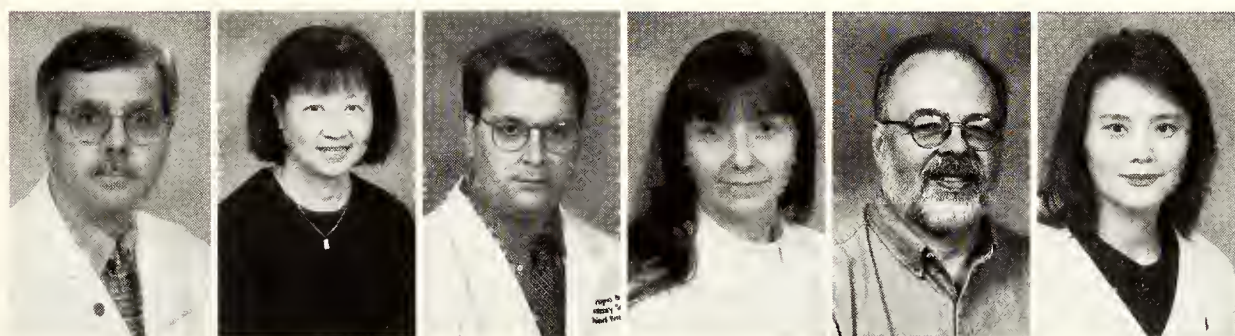

D. Neil Granger, Ph.D.
Bayd Professor and Head

Tak Yee Aw, Ph.D.
Univ. of Otago-New Zealand

Shayne Borlow, D.V.M., Ph.D.
Univ. of Alabama-Birmingham

Lynn Harrison, Ph.D.
Univ. of Manchester-U.K.

Robert D. Specian, Ph.D.
Tulane Univ.

Jiping Tong, M.D.
Chongqing Univ. of Med. Sci.

Not Pictured:

J. Steven Alexander, Ph.D.
Boston Univ.

Matthew B. Grisham, Ph.D.
Texas Tech Univ. Health Sci Ctr.-Lubbock

Ronald J. Karthuis, Ph.D.
Michigan State Univ.

David J. Lefer, Ph.D.
Wake Forest Univ.

Tomas C. Welbourne, Ph.D.
Univ. of Tennessee

Faculty

Neurology

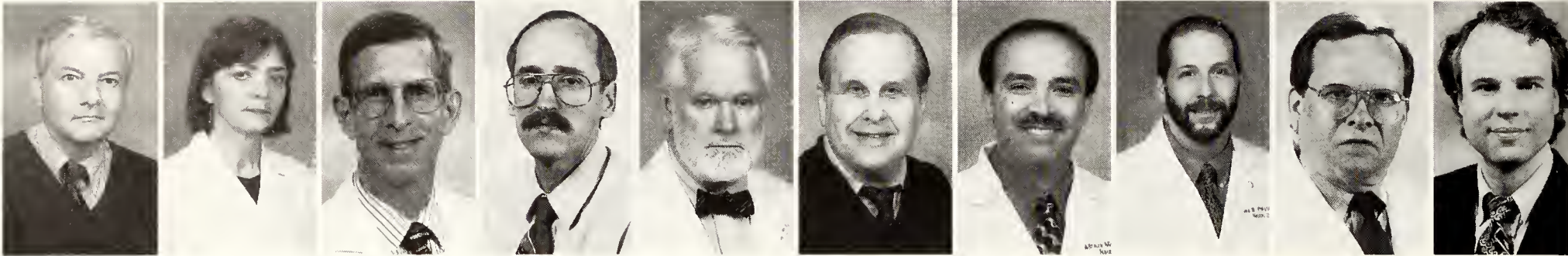

Roger E. Kelley,
M.D.
Chairman

Irena
Adomashvili,
Ph.D.
Institute of Med.
Genetics, Acad.
of Med. Sci.-
Russia

Andrew L.
Chesson, Jr.,
M.D.
Univ. of Texas-
Galveston

Jahn
DelloBodia,
M.D.
Universidad
Autonoma de
Guadalajara-
Mexico

Larry J. Embree,
M.D.
Univ. of
Arkansas

Stephen L. Jaffe,
M.D.
Cornell Univ.

Alireza Minagar,
M.D.
Tehran Univ.

James Pinkston,
Ph.D.
LSU-Baton
Rouge

Robert N.
Schwendimann,
M.D.
LSUHSC-New
Orleans

Richard M. Zweig,
M.D.
Case Western
Reserve Univ.-
Cleveland

Neurosurgery

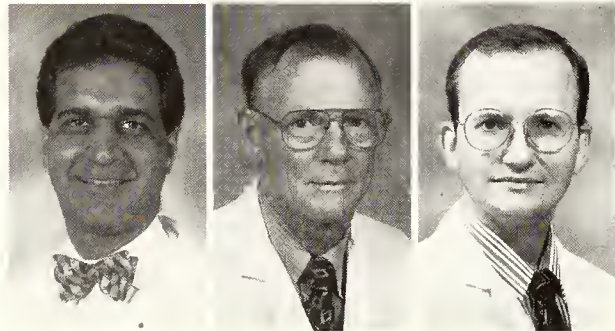

Anil Nanda,
M.D., F.A.C.S.
Professor and
Chairman

Danald R. Smith,
M.D.
LSUHSC-New
Orleans

Brian K. Willis, M.D.,
FACS
LSUHSC-Shreveport

Not Pictured:

Ajay Jawahr, M.D.
Univ. of Rajasthan-India

Mahmoud Rashidi M.D., FRCS (C)
Kerman Univ. of Med. Sci.-Iran

Jahn H. Zhang, M.D., Ph.D.
Changqing Univ. of Med. Sci.-China

Occupational Therapy



Judith C. Vestal,
Ph.D., LOTR
Program
Director and
Associate
Professor

Lucinda Murray,
M.H.S., LOTR
Assistant
Professor

Gretchen C.
Reeks, M.A.,
LOTR
Assistant
Professor

Eugene
Constantine,
B.S., CHT
Instructor

Jerri G. Gleason,
M.H.S., LOTR
Instructor

Jeonette E.
Richards, O.T.D.,
LOTR
Instructor

Not Pictured:

Debra M. Judd, Ph.D., LOTR
Associate Professor

Faculty

LSU

Health
Sciences
Center

Obstetrics & Gynecology

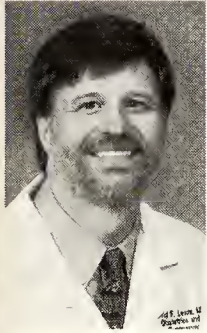

David F. Lewis,
M.D., MBA
Chairman

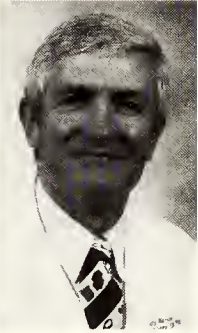

G. Gary Braaks,
M.D.
LSUHSC-New
Orleans



Rose Brauilllette,
M.D.
LSUHSC-
Shreveport



Damadar K.
Mahajan, Ph.D.
Univ. of Paana-
Bambay



Yuping Wang, M.D.,
Ph.D.
Harbin Med. Univ-
China

Not Pictured:

Edwin Byrd, M.D.
LSUHSC-New Orleans

Patrick Connor, M.D.
Georgetown Univ.

James C. DeGueurce, M.D.
LSUHSC-New Orleans

Lynn J. Groome, M.D., Ph.D.
LSUHSC-Shreveport

William D. King, M.D.
Univ. of Texas Med. Ctr.

Steve N. London, M.D.
Univ. of Oklahoma

Sherry G. Luther, M.D.
LSUHSC-Shreveport

Jahn B. Mailhes, Ph.D.
Univ. of Tennessee

Michael A. Mokhlouf, M.D., Ph.D.
Med. Univ. of South Carolina

Patsy McClanahan, R.N., C.N.P.
Northwestern Univ. Sch. of Nursing

Barbara McCay, R.N.C., C.N.M., M.S.N.
Northwestern Univ. Sch. of Nursing

Gory W. Menefee, M.D.
Uniformed Serv. Univ. of Health

Lynn Milliman, RN, CNP, MSN
Northwestern Univ. Sch. of Nursing

Curtis Sonders, M.D.
LSUHSC-Shreveport

Krishno B. Singh, M.D.
Patna Univ. -Bihar

Jo Thompson, RN, CNP, MSN
Northwestern Univ. Sch. of Nursing

James B. Unger, M.D.
Univ. of Illinois Coll. of Med.

Dovid T. Vondermolten, M.D.
Univ. of Texas Southwestern Med. Ctr.

Rodney B. Wise, M.D.
LSUHSC-Shreveport

Ophthalmology



Donald E.
Exada, M.D.
Clinical Chairman



Wilson B. Baber,
M.D.
LSUHSC-
Shreveport



James P.
Ganley, M.D.,
Dr. P.H.
Georgetown
Univ.

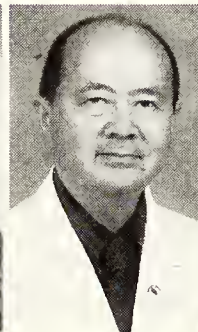

Mardjahan
Hardjasudarma,
M.D.
Univ. of
Indonesia

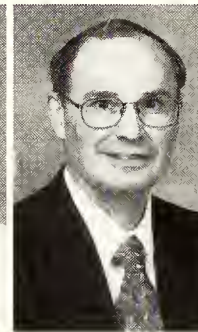

F. Randall
Kirchner, M.D.
LSU-New
Orleans



Raghunath P.
Misra, M.D.,
Ph.D.
Calcutta Univ.



Ragelia Orillac,
M.D.
Univ. of Panama

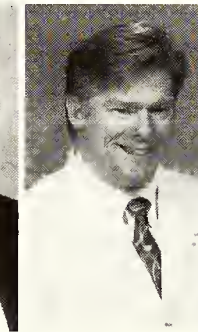

Thomas B.
Redens, M.D.
Albany Med.
Coll.

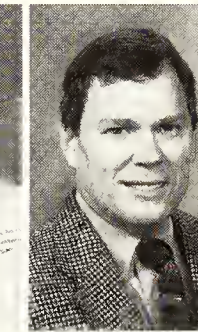

Alan B. Richards,
M.D.
Univ. of Texas



Stanley A. Uriu, M.D.
Univ. of Chicago

Not Pictured:

M. Ellen Berg, M.D.
LSUHSC-Shreveport

William A. Byrd, M.D.
Tulane Univ.

Geoffrey W. Gorrett, M.D.
Univ. of Texas

Jesse I. Halpern, M.D.
Stote Univ. of New York

Bruce C. Henderson, M.D.
LSUHSC-Shreveport

P. Kirk Lober, M.D.
LSUHSC-Shreveport

Marlyn P. Langford, Ph.D.
Univ. of Texas

Joel A. Schulmon, M.D.
Chicago Med. Sch.



Bryan Vekavius,
M.D.
LSUHSC-
Shreveport

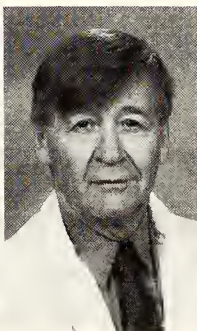

Tomas C.
Welbourne, Ph.D.
Univ. of Tennessee

Faculty

Orthopaedic Surgery



James A. Albright, M.D.
Professor and
Chairman

Karl K. Bilderbock, M.D.
Univ. of Texas
Med. Branch-
Galveston

Laura M. Gehrig,
M.D.
LSUHSC-
Shreveport

Anne M. Hallister, M.D.
Univ. of
California-Davis

Andrew A. Morino, Ph.D.,
J.D.
Syracuse Univ.

Gordon M. Mead,
M.D.
Emory Univ. Sch. of
Med.



Debi P. Mukherjee, Sc.D.
Massachusetts
Institute of Tech.

Margaret L. Olmedo, M.D.
Brown Univ. Sch.
of Med.

Kalia K. Sadosivan, M.D.
Columbia Univ.

Fletcher S. Surron, Jr., M.D.
LSUHSC-New
Orleans

John J. Ward, M.D.
LSUHSC-Shreveport

Otolaryngology/Head & Neck Surgery

Not Pictured:

Fred J. Strucker, M.D., F.A.C.S.
Professor and Chairman

Robert Aorstad, M.D., F.A.C.S.
Johns Hopkins Sch. of Med.

J. Houston Bosley, M.D.
Washington Univ.

Dovid Hilton, M.D.
LSUHSC-Shreveport

Jock W. Pou, M.D.
Tulane Univ.

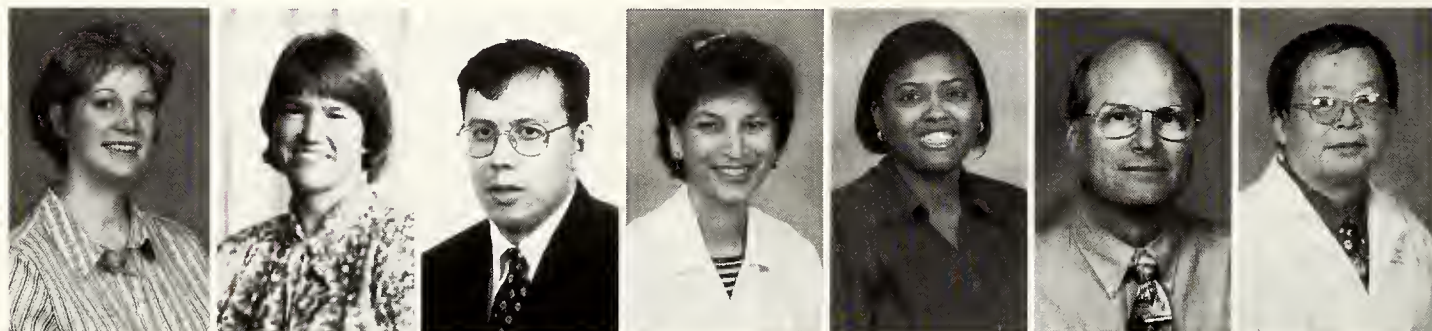

April Doniel,
M.A., CCC/A
Northern Illinois
Univ.

Linda Goge-
White, M.D.,
Ph.D.
Univ. of Miami
Sch. of Med.

Timothy Lian,
M.D.
Tulane Univ.

Cherie-Ann
Nathan, M.D.
Univ. of Bombay

Sharon Sanders,
M.A., CCC/A
Louisiana Tech
Univ.

Robert S.
Thornton, M.D.
Univ. of
Arkansas Coll. of
Med.

Sheng G. Yin, M.D.
Shanghai First Med.
Coll.

Faculty

LSU

Health
Sciences
Center

Pathology



Roghunath P. Misra, M.D., Ph.D.
Professor Emeritus



Albert G. Smith, M.D.
Professor Emeritus

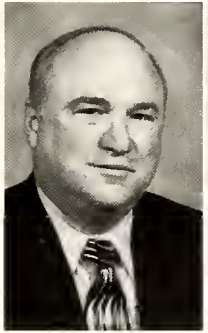

Guillerma A. Herrera, M.D.
Professor and Chairman



Fleurette Abrea, M.D.
Topiwala National Med Coll.-Bambay



Jorge Albores-Soovedro, M.D.
National Univ. of Mexico



Jessica Bogby, CT (ASCP)
Univ. of Alabama



Anping Chen, Ph.D.
Univ. of Puerto Rico



James D. Corelingom, M.D.
Ponjob Univ -Indio



Steven A. Douenhouer, Ph.D.
Univ. of Mississippi-Jackson



John Davis, MBA
LSU-Shreveport



Kurt Daege, Ph.D.
Univ. of California-Los Angeles



Kevin Dawden, M.D.
Texas Tech. Univ.-Lubbock



Rachel Flomholz, M.D.
Mt. Sinai Sch. of Med.-New York



Marjorie Fowler, M.D.
LSUHSC-New Orleans



Enrique Gonzalez, M.D.
Joveriano Univ. - Colombia



Warren D. Graffan, M.D.
LSUHSC-New Orleans



Xin Gu, M.D.
Copitol Univ. of Medical Sci.-Chino



Christopher G. Kevill, Ph.D.
LSUHSC-Shreveport



Andreo J. Linscott, Ph.D.
Univ. of North Texas-Denton



Li Mo, M.D., Ph.D.
Third Military Med. College-Chino



Jonice Matthews-Greer, Ph.D.
LSUHSC-Shreveport



Kevin J. McCarthy, Ph.D.
Albony Med. Coll.-New York



Chorn Napajaraansri, M.D.
Univ. of Med. Sci.-Thailand

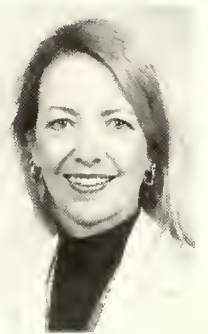

Mary Lowery Nordberg, Ph.D.
Univ. of Texas Medical Branch-Galveston

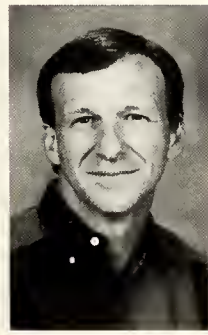

William Jay Russell, Ph.D.
Univ. of South Alabama Coll. of Med.-Mobile

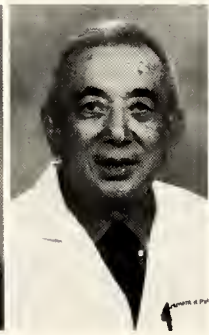

Irwan Daniel Sanusi, M.D.
Airlangga Univ.-Indonesia



Ronald Silberman, Ph.D.
Univ. of Maryland-Baltimore



Jomin Teng, M.D., Ph.D.
Nihon Univ. Sch. of Med.-Japan



Elbo A. Turbar-Herrero, M.D.
Univ. of Alabama-Birmingham



Diono M. Veillon, M.D.
LSUHSC-Shreveport



Eileen Velez, M.D.
State Univ. of New York-Buffalo

Faculty

Pediatrics



Joseph Bocchini,
Jr., M.D.
Professor &
Chairman



Somi L. Bahna,
M.D., Dr. PH.
Faculty of Med.-
Cairo



Sulaimon S.
Bharwani, M.D.
Dow Med. Coll.-
Univ. of Karachi



Charlatte
Cedarol, M.D.
LSUHSC-New
Orleans



Jean-Claude
Comeou, M.D.
Faculty of Med.-
Hoiti



Paul Caaper,
M.D.
LSUHSC-New
Orleans



Ramasubbaredy
Dhonireddy,
M.D.
Kurnool Med.
Coll.



Hally Gill, M.D.
LSUHSC-
Shreveport

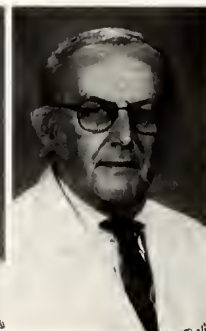

John J. Herbst, M.D.
St. Louis Univ.



Sushil K. Jain,
Ph.D.
Post Graduate
Med Institute-
Indio



Lynn Lloyd, M.D.
LSUHSC-
Shreveport

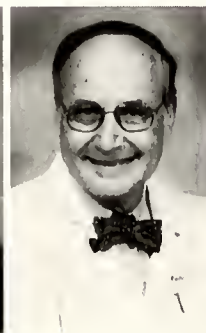

Robert McVie,
M.D.
Marquette Sch.
of Med.



Arun Pramanik,
M.D.
Maulana Azad
Med. Coll.-India



Leonard Prauty,
Ph.D.
Univ. of North
Carolina



John Stewart,
Ph.D.
Univ. of
Wisconsin

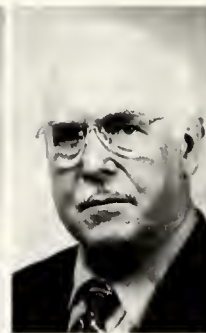

Theodore
Thurman, III,
M.D.
LSUHSC-New
Orleans



John Wilson,
M.D.
Tulane Univ. of
Sch. of Med.

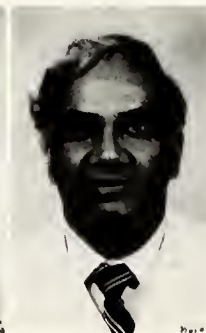

Krishno
Yonomondro, Ph.D.
Indian Institute of Sci.

Not Pictured:

Connie Arnold, Ph.D.
Texas A&M Univ.

Joner Ashenbrenner, M.D.
LSUHSC-Shreveport

John Baier, M.D.
Univ. of Manitoba-Conodo

Diono Bienvenu, M.D.
LSUHSC-Shreveport

Sreven Bienvenu, M.D.
LSUHSC-Shreveport

Borboro Bruner, N.N.P.
Texas Woman's Univ.

Horold Chen, M.D.
Notional Taiwan Univ. Sch. of Med.

Terry DAVIS, Ph.D.
The Fielding Institute

Hugh Debo, P.N.P.
Frances Poyne Bolton Sch. of Nursing

Cheryl Fernandez, RN, CPNP
Northwestern State Univ.

Primoljit Gill, M.D.
Punjab Univ.-Indio

Hasson Ibrahim, M.D.
Ain Shams Med. Sch.-Coiro

Richard M. Jamison, Ph.D.
Baylor Univ.

Majed Jeroudi, M.D.
Aleppo Univ.

Virginia Johnson, M.S.
LSUHSC-Shreveport

Kimberly Jones, M.D.
LSUHSC-Shreveport

Kothy Julion, P.N.P.
Arizona State University

Ernest Kiel, M.D.
Univ. of Tennessee

Richard Krouskop, M.D.
Univ. of Michigan Med. Coll.

Jonice Matthews-Greer, Ph.D.
LSUHSC-Shreveport

Yvonne Mitchell, R.N.
Henry Ford Hospital Sch. of Nursing-Detroit

Toni Poge-Gustello, RN, MSN-FNP
Northwestern State Univ.

Jennifer Olsen Rodriguez, M.D.
LSUHSC-Shreveport

Mike Romero, M.D.
LSUHSC-Shreveport

Jennifer Sewell Singh, M.D.
LSUHSC-Shreveport

Sholinee Singh, M.D.
LSUHSC-Shreveport

Ann Springer, M.D.
LSUHSC-Shreveport

Potricio Turnage, M.D.
LSUHSC-Shreveport

Susanne Ursin, M.D.
LSUHSC-New Orleans

Sheri Wellborn, N.N.P.
Northwestern State Univ.

Morcello Williams, N.N.P.
Georgetown Univ.

Faculty

LSU

Health
Sciences
Center

Pharmacology & Therapeutics



Adrian J. Dunn,
Ph.D.
Boyd Professor
and Head

Tammy R.
Dugas, Ph.D.
LSU-Boyan
Rauge

Ronald L. Klein,
Ph.D.
Univ. of
Colorado Health
Sci. Ctr.-Denver

Heather E.
Kleiner, Ph.D.
Univ. of Texas-
Austin

Nancy J.
Leidenheimer,
Ph.D.
Kent State Univ.

Kenneth E.
McMarrin, Ph.D.
Univ. of Iowa

Rachel L. Pelrier,
Ph.D.
Univ. of North
Texas Health Sci.
Ctr

Sandra C.
Raerig, Ph.D.
Med. Coll. of
Wisconsin

Lisa M. Schrott,
Ph.D.
Univ. of
Connecticut

James H. Zavec,
Ph.D.
Ohio State Univ.

Not Pictured:

Pedrom Ghafaurifar, Ph.D., Phorm. D.
Tehron Univ. of Med. Sci.

Nick E. Goeders, Ph.D.
LSUHSC-Shreveport

Artur H. Swiergiel, Ph.D.
Combridge Univ.

Physical Therapy



Sharan L. Dunn,
M.H.S., P.T.,
O.C.S.
Assistant
Professor and
Program
Director

Jimm Bellew,
Ed.D., P.T.
Assistant
Professor

Paula Click
Fenter, D.P.T.,
G.C.S.
Assistant
Professor

Suzanne Tinsley,
Ph.D., M.S., P.T.
Assistant
Professor

Danna Dee
Cachran, B.S.,
P.T.
Instructor

Diane
Wheelerhan,
B.S., P.T.
Instructor

Jahn Payne, M.H.S.,
P.T., M.T.C.
Clinical Instructor

Not Pictured:

Beth Weiss
Professor and Head

Marie Vozquez, M.H.S., P.T.
Assistant Professor

Mary Denney, M.Ed., P.T.
Academic Coordinator of Clinical Ed., Assistant
Professor

Alon Knight, B.S., P.T.
Clinical Instructor

Steve Allison, M.H.S., P.T.
Instructor

Ston K. McCallan, B.S., P.T.
Instructor

Faculty

Physician Assistant



Kennerth W. Betzing, MPAS, PA-C
Program Director

Kimberly E. Meyer, MPAS, PA-C
Academic Coordinator

Amy W. Warren
Clinical Coordinator

Ricarda Carlisle, Ph.D.
Clinical Instructor

Bessie Francis
Administrative Secretary

Psychiatry



Ronald J. Bradley, Ph.D.
Univ. of Edinburgh-Scotland

Guy Brannon, M.D.
LSUHSC-Shreveport

Juliana M. Farr, M.D.
LSUHSC-Shreveport

Michael Globus, Ph.D.
Univ. of Edinburgh

Anita Kablinger, M.D.
Finch Univ. of Health Sci.

Barboro Monno, Ph.D.
Indiana Univ. Med. Sch.

Jomes Potterson, Ph.D., M.D.
Univ. of Texas Med. Branch-Galveston

Lee Srevens, M.D.
Univ. of Texas Health Sci. Ctr.

Rawena White, M.D.
Univ. of Mississippi Sch. of Med.-Jackson

Not Pictured:

Paul D. Ware, M.D.
Professor and Acting Chairman

Marc Calan, M.D.
LSUHSC-New Orleans

Danard S. Dwyer, Ph.D.
Univ. of Alabama-Birmingham

Mary Ja Fitz-Gerald, M.D.
LSUHSC-Shreveport

Syed Munir, M.D.
Osmania Med. Coll.-India

Amira Odisha, M.D.
LSUHSC-Shreveport

Theresa Stewart, Nurse Specialist
Northwestern Univ. Sch. of Nursing

Faculty

LSU

Health
Sciences
Center

Radiology

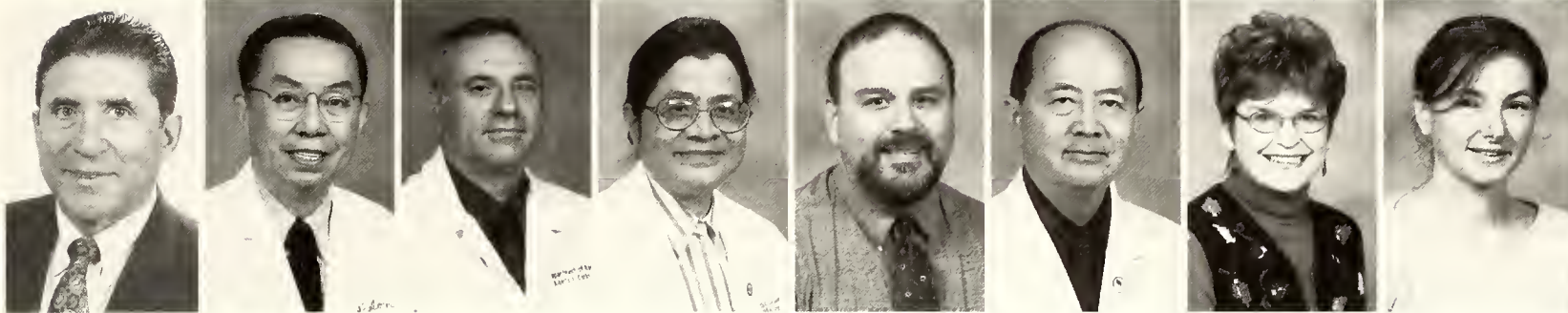

Haracio R. D'Agostino, M.D.
Professor and
Chairman

Federica L. Ampil, M.D.
Univ. of Santa
Tomas

Alberto Carba,
M.D.
Univ. of the
Republic-
Uruguay

Ratna Datta,
Ph.D.
Univ. of Calcutta

Thomas Gates,
M.D.
LSUHSC-
Shreveport

Mardjahan
Hardjasudarma,
M.D., M.S.,
FRCPC
Univ. of
Indonesia

Maureen G.
Heldmann, M.D.
Med. Univ of
South Carolina

Denisse Hurvitz, M.D.
Natl. Univ. of La
Plata Sch. of Med.-
Argentina

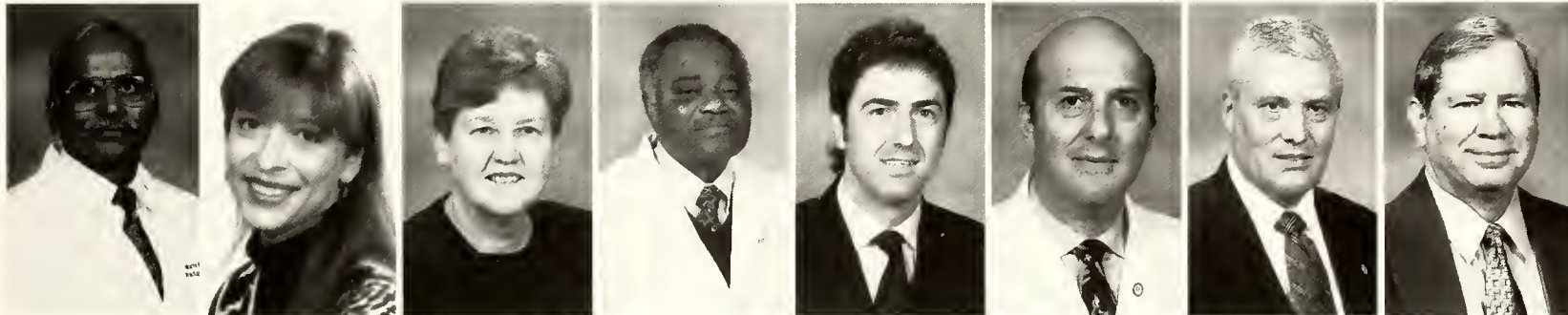

R. Murty
Krishnamsetty,
M.D., M.B.B.S.
Banaras Hindu
Univ.-India

Abbie K. Martin,
M.D., Ph.D.
LSUHSC-
Shreveport

Linda A. Nall,
M.D.
Univ. of
Arkansas

Jahn C. Odira,
M.D.
Univ. of Ibadan
Med. Sch.-
Nigeria

Guillermo
Sangster, M.D.
Natl. Univ. of La
Plata Sch. of
Med.-Argentina

Claudia J.
Schönhalz, M.D.
Univ. of Buenas
Aires-Argentina

Eduardo
González
Taleda, M.D.,
Ph.D.
Univ. of Buenas
Aires Sch. of
Med.-Argentina

Ray Yares, M.D.
LSUHSC-Shreveport

Urology



Dennis D.
Venable, M.D.
Professor and
Chairman

Arden Crow, R.T.
(R)
LSUHSC-
Shreveport

Carol Lee, RN,
CNOR
Northwestern
Univ. Sch. of
Nursing

John A. Mara,
M.D.
Northwestern
Univ.-Chicago

Robert J. Pelfrey,
M.D.
Univ. of
Alabama

Eugene Sr.
Martin, M.D.
Tulane Univ.

Puneer
Sindhvani, M.D.
Med. Coll. of
Ohio

Kent Walker,
R.T.
LSUHSC-
Shreveport

B. Jill Williams, Ph.D.
Emory Univ.

Not Pictured:

Donald A. Elmajian, M.D.
Univ. of Southern California

Rhonda Evans, R.H.I.A., CPC
Louisiana Tech Univ.

Not Pictured:

William S. Kubricht, III, M.D.
LSUHSC-Shreveport

Faculty

Surgery



Richard H. Turnage, M.D.
Professor and
Chairman



Ja Ann Alley,
M.D.
LSUHSC-
Shreveport



Donnie F.
Aultman, M.D.
Univ. of
Alabama



Quyen Chu,
M.D.
Brawn Med. Sch.

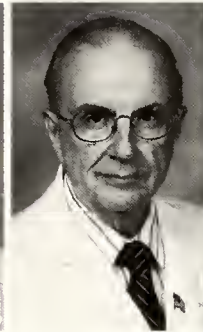

Ray G. Clay,
M.D.
Emory Univ.



Marshall W.
Cunningham,
M.D.
LSUHSC-
Shreveport



Jane M.
Eggerstedt, M.D.
Layala Univ.
Med. Ctr.
Stritch Sch. of
Med.



Howard M.
Gebel, Ph.D.
Univ. of Missouri



G. E. Ghali,
D.D.S., M.D.
LSUHSC-
Shreveport

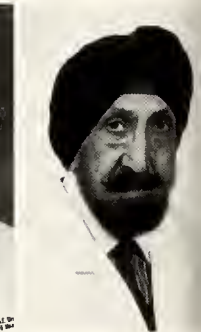

Sorjir S. Gill, M.D.
Christian Med. Coll.-
India



David Gardan,
M.D.
Wayne State
Univ



John C. Hardin,
Jr., M.D.
Univ of
Tennessee-
Memphis



Lester Wayne
Johnson, M.D.
LSUHSC-
Shreveport



Theadore J.
Kalogers, Ph.D.
Univ. of
California-Davis

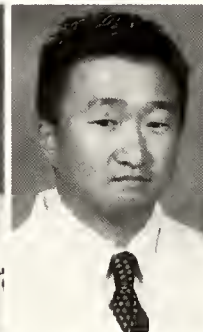

David Kim,
D.M.D., M.D.
State Univ. of
New York Health
Sci. Ctr.-Brooklyn



Benjamin D.L.
Li, M.D.
Yale Univ. Sch.
of Med.



Warren Moley,
M.D.
Univ. of
Pittsburgh Sch. of
Med.



Mory C. Mancini,
M.D.
Univ. of
Pittsburgh



Doniel Martinez,
M.D.
Univ. of Iowa



Robert W. McMillon,
M.D.
Vanderbilt Univ.



Travis J. Phifer,
M.D.
LSUHSC-
Shreveport



Benjamin M.
Rush, M.D.
LSUHSC-New
Orleans



J. Kenneth
Sehan, M.D.
LSUHSC-
Shreveport



Kevin M. Sittig,
M.D.
LSUHSC-
Shreveport



William V.
Spires, M.D.
LSUHSC-
Shreveport



John P. Valiulis,
M.D.
Georgetown
Univ.



Gozi B. Zibari, M.D.
Univ. of Tennessee-
Memphis

Not Pictured:

Kathryn Richardson
LSUHSC-Shreveport

Lau Smith, M.D.
Univ. of South Alabama

CONGRATULATIONS GRADUATES!

Please
Join
Us!



LSUHSC-S MEDICAL ALUMNI ASSOCIATION

1501 Kings Highway
Room 1-201B
Post Office Box 33932
Shreveport, LA 71130-3932

(318) 675-6065 Telephone
(318) 675-5057 Fax

<http://alumni.sh.lsuhscc.edu>



MISSION STATEMENT

The LSU Health Sciences Foundation in Shreveport, a 501 © 3 non profit entity has as its sole mission to support, enhance and assist the LSU Health Sciences Center in its many endeavors. In this capacity The Foundation will 1) expand the awareness of the Health Sciences Center's many contributions to medical research, education of medical professionals and quality health care (2) develop and enhance financial support for the endeavors of the Health Sciences Center in Shreveport; and (3) provide the means through which financial support is received and administered.



*We started as two
 We'll end it as four
 Who could ask for anything more?*

*You're an outstanding doctor
 With a big heart to share;
 Your patients will know you
 As someone who cares.*

*We are so proud
 That you've achieved your call;
 Our love growing stronger
 As we experience it all.*

WE LOVE YOU VERY MUCH

*Jenny, Gabriel, Baby Peterman, Dad, Mom,
 Brock, Maw Maw Violet, and Maw Maw Pat*

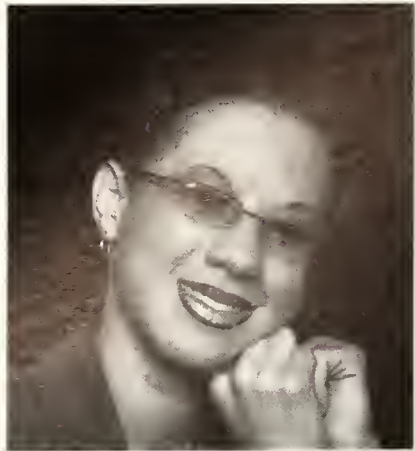

*Congratulations
Antoinette Shunta
Class of 2004*



The Campbell Family

Rev. Dr. S.S. Poullard
New Hope Baptist Church



Therefore I say to you,
Whatever things you ask when you pray,
Believe that you receive them, and you
Will have them.

Mark 11:24



I Love You - Wheezie

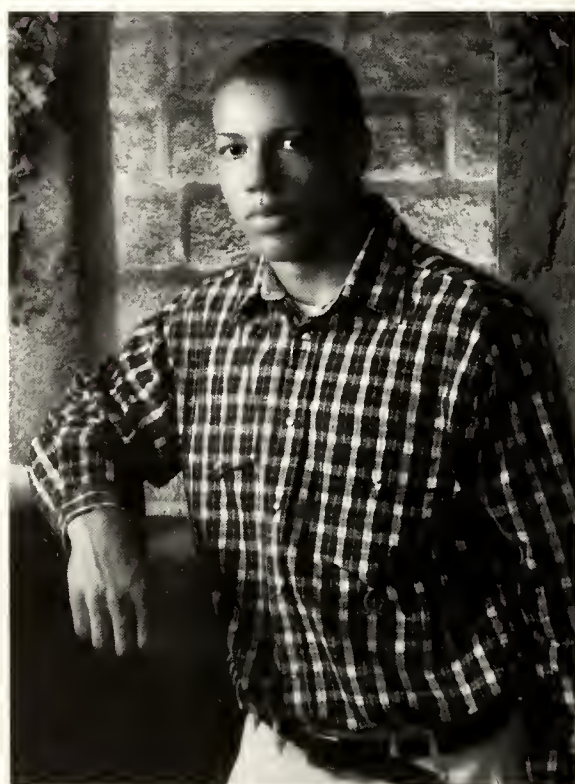

Congratulations "Sissy",
I LOVE YOU
Hoping to follow your footsteps.
Your brother "lil Red"
Pre-Physical Therapy Student



God Bless You, Papa Joe Dartest



Love You, Mom and Dad,
Betty & Wayne Campbell

Congratulations Michael!



We're Proud of You!

Love Mom, Dad, Marcia and Alex



Congratulations Scott!!

**We're Proud
of You!**

Love Rachel,
Hannah, Mom and Charles

Congratulations Michelle!!!



*We are all so very proud of you
And love you so very much,*

Mom and Dad

*Anne
Miller
Haley
Katherine*

*Wright
Sue
Reid
Blake*

*Michael
Kirby
McKenzie
Carter*

***CONGRATS
ROCK!!!***

You da man!!!

Dad, Anna, Heidi and Luke

*Walker, we're proud of you.
CONGRATULATIONS!
We love you.*



Rebecca, John Walker,
Dad, Mom, May Claire, Emily and Chip

Congratulations, Dr. LeBleu

Ann Frank
The Halloween Costume

Walk Like An Egyptian
Laurie Cuts Her First Single

Lazy Summers
At The Castle

The Venables
Thank You For Everything

Beauty Pageants
Spinach

Modeling
Strike The Pose

Volleyball
Team Mom

Shots Fired
Rafting The Rio Grande

New Year's Eve Party
Odessa

Christmas In Jena

MOJO
Very Large Mums

The Phone Call
"Mom, I'm Gonna Be A Doctor."

Laurie, Matt & Mom
The 3 Of Us, Always

Jena
Ma Ma Pat & Papa

Dad, Gloria & Bitsy
"We Love You"



Laurie, Rafting The Grand Canyon

LAURIE
Daughter
Sister
Friend
Granddaughter
Laughter
Joy
Honesty
Loyalty
Compassion
Survivor

The Sailboat
Survivor

Camping Trips
With Jerry

Maya
Laurie's 1st Love

Mexico Trip
With Munnie

Our Pets:
Dolly
Samantha
Abby
Chippy
Sadie
Gabby

Jena
The Cousins

San Antonio
Fiesta

Florida 2003
The Road Trip

Texas
The Blowout

Mindy Robinson



Congratulations Mindy

“Those who bring sunshine to the lives of others cannot keep it from themselves.” - James M. Barrie

Becoming a physician has been your dream for so long. I'm so glad I could be here to see it come true. Thank you for all the things you do to make my life wonderful. I couldn't be more proud of you. Your dedication and hard work amaze me day after day. Congratulations, I love you. - Shawn.

I am eternally grateful that just a little of me is caught up in your being, and that you carry me into a future that I shall never know.

My prayer for you as you begin this grand journey ... Colossians 1:9-12

May this be a journey of wonder, laughter, compassion and loving companionship.
Love Mother

Congratulations Stephanie!

God's Blessings on your future!



Love Dad, Mom, Jennifer, Chadwick, Laura, John II, Hope and Claire



Congratulations Andrew!

You have known you
wanted to be a doctor
since you were 3 years old.
We are so proud of you
and love you very much.
Love Mom & Dad

Congratulations Adam!



We are all so proud of you!

Love

Mom, Dad, Michelle, Rudy, Laura
and the rest of the Arcement family

*MONICA ANN
WOOLLEY
CONGRATULATIONS!*

We are so proud of you!



Life's not always easy and sometimes it throws a curve or two, but persevere as you've shown you can, trust in the Lord, and you'll do well.

We hope that you enjoy your career as a Med. Tech and we wish you success and happiness. You are so special and you deserve the best in life. We love you,
Mama, Ed, Jennifer and Jay

YOU DID IT BRIAN!



**WE'RE PROUD OF YOU!
LOVE, COURTNEY & LAINEY**

**God Bless You
Anya Clarisse Sears**



**Good Luck in Your Future
Love Dad, Mom & Family**



*We are
Proud of You*

***Congratulations
Stephanie!***

*Love, Mom, Dad
& Lindsey
Jason & Rebel,
too!*



Congratulations Jeremy W. Henderson, M.D.



We are so proud of you, Jeremy. We hope you will always maintain your dedication to excellence, your thirst for knowledge, and your kind, Christian spirit. You are a true gentleman. May God continue to bless and use you throughout your entire future.

We love you,
Dad, Mom and Sister

I can do all things through Christ which strengthen me.

Philippians 4:13

Congratulations Ashley!

We are Proud of You.

**Love,
Mom and Dad**



Congratulations Rebecca

**You've Come
A Long Way
Baby**



Love Mom, Heather & Hal

CONGRATULATIONS MARC SAAD

FROM THE SOCCER FIELD

TO THE MEDICAL FIELD

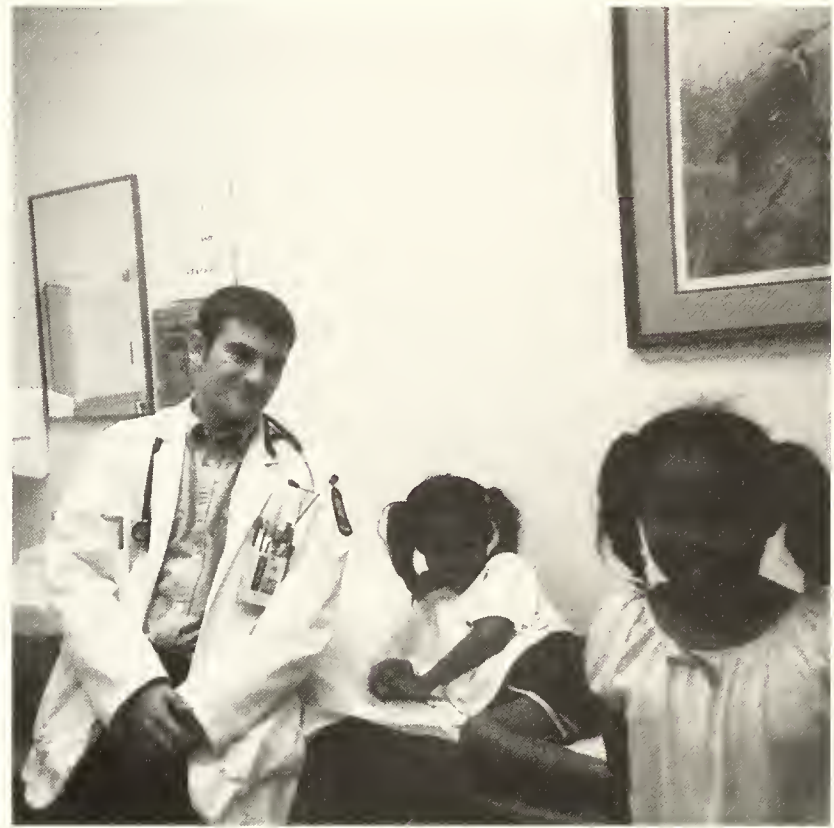

SOCRATES HAS TRULY INSPIRED YOU!

*WE ARE PROUD OF YOU
AND WISH YOU
CONTINUED SUCCESS*

*LOVE,
MOM, DAD AND DAVID*

You Can Do Anything You Set Your Mind To

For the Best
Husband &
Daddy We
Could Have!



We Love You,
Rachel, Ryan,
Chauncey,
Lois Anne &
Betsy

You've Made Us Proud

Congratulations
Keith Buller



CONGRATULATIONS
"SEAN"

LOVE MOM, DAD,
JACLYN, DONAVON
&
"THE FAMILY"

Congratulations Kevin James Carter

Wife &
Son:
Drucilla &
James

Parents:
James &
Juanita



Sister &
Family:
Kechia, Karl &
Karlton

“We Are So Very Proud of You!”

Congratulations Stephen!

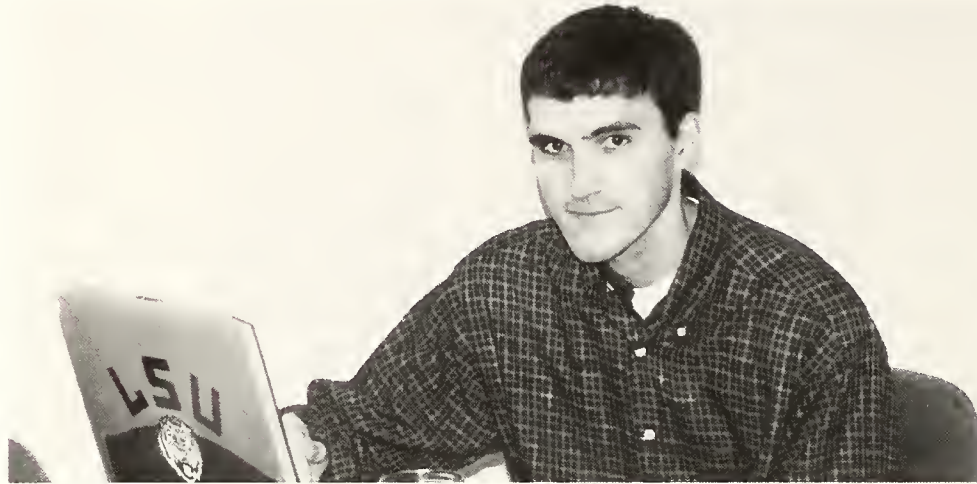

***We're Proud of You!
Love Mom, Dad, Jana & Lauren***



*We are excited too!! Congratulations.
We are so proud of you.
Love Dad, Sheila & Kenneth*



***Doctor, Doctor,
Shout the News;
In my family,
Doctors come
in twos!***

Congratulations to
Daddy and Mommy ...
Dr. Daniel Elias Melville and
Dr. Sonya Cooper Melville

Love,
Gracey Jayne
and
Family ...

Coopers Melvilles Barretts Lyons Snyders
Fosters Roemers Murphys Nortons Idella, Josie,
Leflers Sneads Hornes T.C. & Willie Mae

Before



After



It was a tough road ... But ... You made it

It's amazing what success will do for some people.

Congratulations Tammy!
We love you.

Chris, Mom, Dad, Tina, Glenn, Michael, Matthew

Congratulations Delanie

Keep Smiling!



We are so proud of you, not only for your
accomplishments, but also for the person you are!
We Love You,
Dad, Mom, Dawn, Jay, Sage, Scotty, Emily & Scott

Congratulations Kelly & Peter!

We are proud of both of you!



Dr. Kel, It has been our joy to share
in your dreams coming true.
Love, Mom, Dad, Patric, Ashley,
Dennon, Grandma & Grandpa

You have brains in your head
You have feet in your shoes.
You can steer yourself any direction you choose.
You're on your own.
And you know what you know.
And YOU are the girl who'll decide where to go.

Congratulations Leise Rose Knoepp, M.D.

We love you and we're proud of you!
Mom, Dad, Cait and Grandma Rose

Congratulations Valerie!

We are very proud of you.



Thanks for all
the special memories.
Love,
Mom, Dad and Trevor

"The Richest Man in the World"



We are so proud of you!

Love,
Tammy and Daisy



DeSha,

You have made us so proud. Thank you for exceeding our fondest expectations and for striving to be the very best.

As you begin this new phase of your life, we ask God to lead you daily. Knowing you will fulfill your calling with wisdom, compassion, and integrity. Our prayer is that you will always be mindful of your purpose - to bring comfort to the suffering and solace to the anxious and sorrowing. May you have strength when you are fatigued and confidence in the face of adversity.

We know that Mom always taught you anything is possible if you believe in yourself. Even though she isn't here today, we know you will continue to feel her presence, cheering you on, as we all join together to say, "well done!"

Love,

Daddy, Mike, Mickey, Mindy, Wilton, Nicole, Keith, Christy, David, Lee, Paul, Austin, Corey, Sarah, Anna, Maegan, Rebekah & Josh



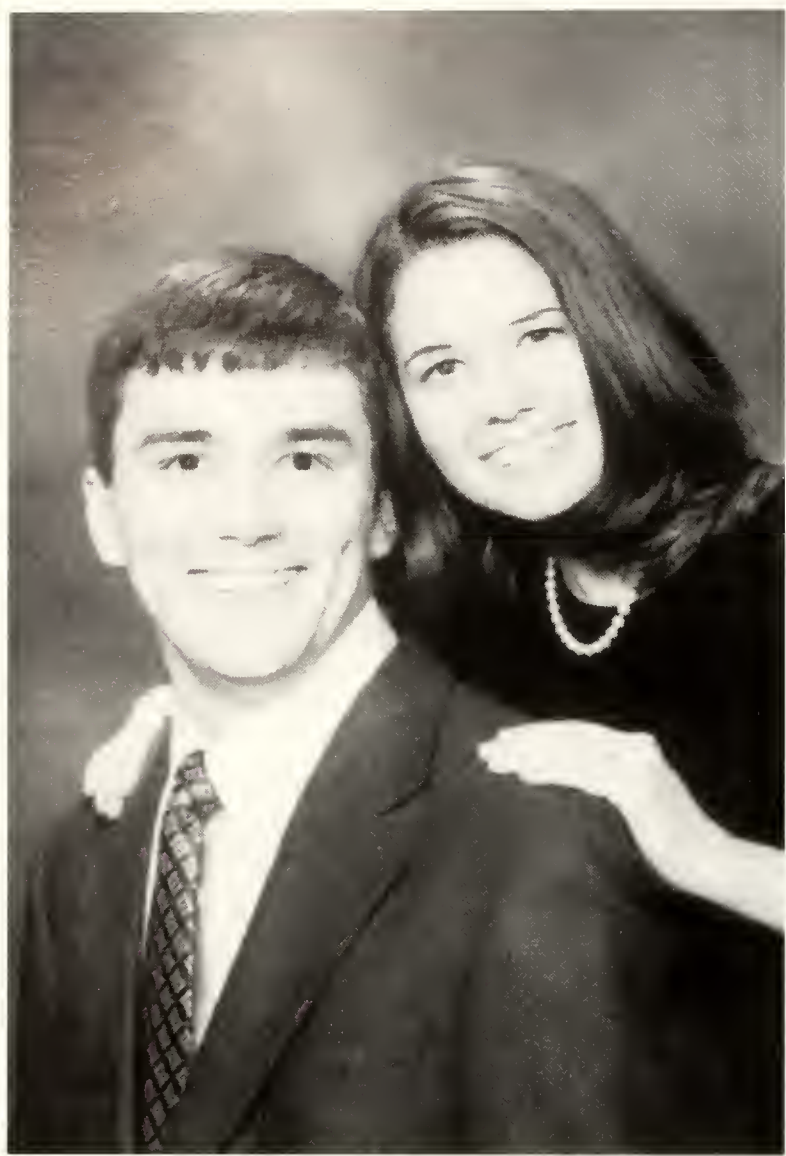

**Congratulations
Elizabeth and Virgil!**

We love you.
Mom, Dad, Jen
and all the Strevas



**Elizabeth and Virgil
We're so proud of you!**

Love Mom, Dad,
Daniel, Patrick,
and all the Murray Family



Good luck today, tomorrow and always. We are so proud of you.

Thomas J. Ullo, M.D.

“Judge your success by the degree that you’re enjoying peace, health and love.”

Love,

Dad and Mom

Ethel and Tim
Elizabeth and Tom
Joe, Mike and Bill

Patrick, Jennifer and Caroline
Reece, Amy and Leah



Congratulations!

Jennifer P. Cockrell, M.D.

We always knew you could do it!

Hannah says:
If you're half as good at being
a doctor as you are at being my
mommy, you'll be wonderful!

May God bless you as you start your career!

Love,
Brian, Hannah and Mom



CONGRATULATIONS



AMY!

**LOVE
MOM,
DAD &
BRIAN**



***Congratulations Adam!
We are so proud of you!***

Love, Michelle and Troy Folsie, Melanie And Kevin Folsie and your wife

CONGRATULATIONS
ANDRE
FUNDERBURK GUIDRY



WE'RE PROUD OF YOU!!

LOVE,
SCOTT, SUSIE, MOM, FRANK,
AIMEE, GERARD, SUGAR & LUKE

“The hilltop hour would not be half so wonderful if there were no dark valleys to traverse.” — Helen Keller



Thank you for all of your love and hard work.
We're proud of you!
Love, Chris and Luke

Congratulations
Class of 2004!

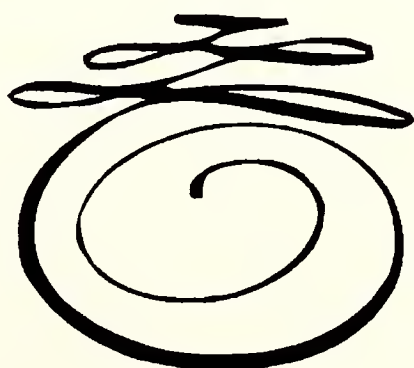

CONGRATULATIONS "JAMIE"

We Are Proud Of You

Love,

Mom and Dad

Tammy-Dennis, Nicole, Marci, Adam

Dwayne-Connie, Matthew, Andrew

Todd-Kim, Chelsi, Nicholas, Austin

Tina-Scott, Sarah

Amie-Dan, Katelyn, Kristin and Baby Falgout

We're proud of your
Past, present, and future.
Congratulations Ramy
And many blessings.



Love, Mom, Dad,
Reem and Joey

My dear Jean, you have successfully completed one of your life goals. You are a physical therapist; but, more importantly you have coped with dyslexia, maintained a "can do" attitude and topped it all off with a 4.0 GPA. I do not know what the future holds for you, but I am confident that you will handle the good and the not so good with equal grace. Life is never perfect so enjoy the many days of health, love and happiness you have ahead of you and just live through the not so great days. Wake up every morning and choose to make it a great day! - With all of my love, Mo.

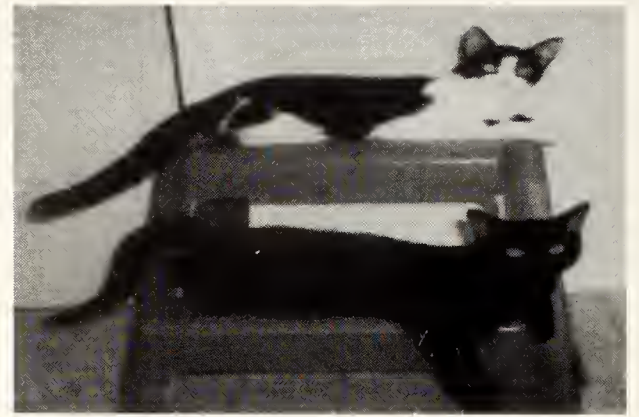

Congratulations on not only fulfilling your goal, but also fulfilling your dream of becoming a physical therapist. Your well-burned midnight oil and incessant dedication to the love of your profession is an inspiration to us all.

- Your Family



Scott James Bergeaux

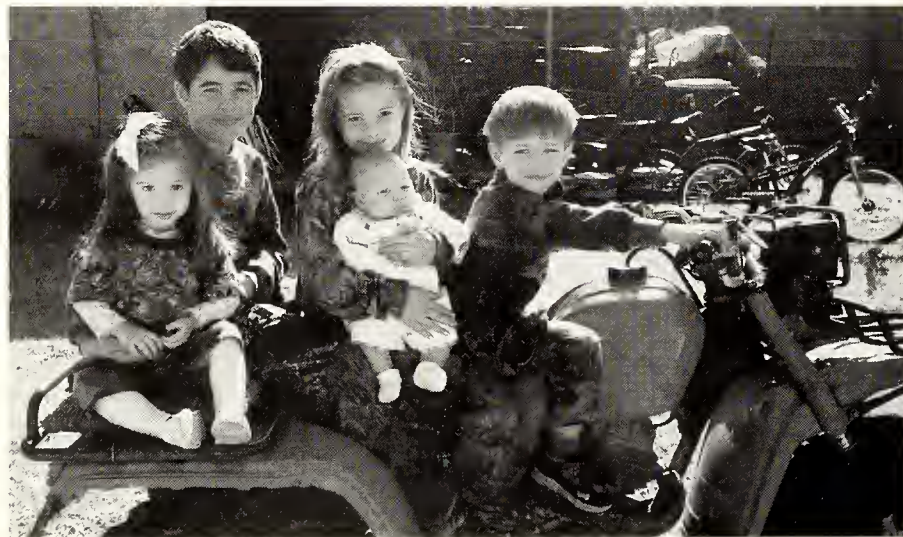

Congratulations Daddy!
We are so proud of you! We are truly blessed
to have you for a husband and father. We love you!
Christina, Thomas, Sarah, Peter, Therese & Beth

We are so proud of your achievements! How could you miss with
all the prayers and support from your wife and family.
Love, Mom & Dad

Way to go, boy! Love, Bridgette, Ashley, Eric & Theresa

Congratulations Scott! We are all proud of you!
Love, The Bischoff family

Through the Years

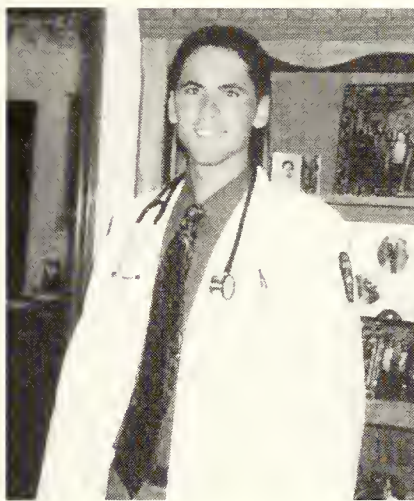
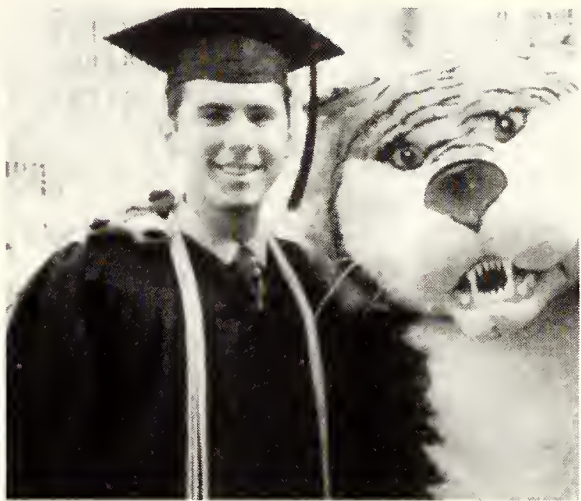
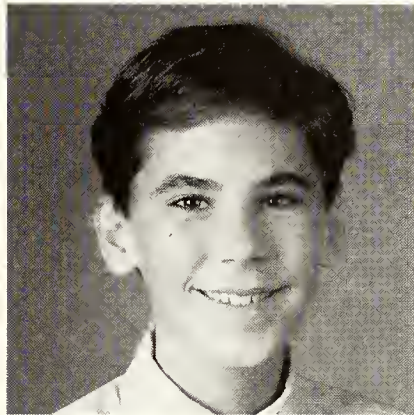
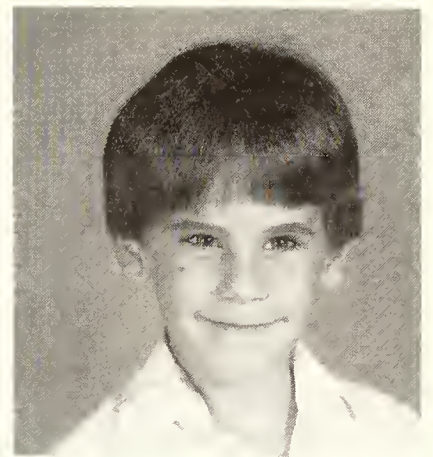

Congratulations Dr. Jeffrey William Surcouf
From dream to reality
We are so proud of you!
Love,

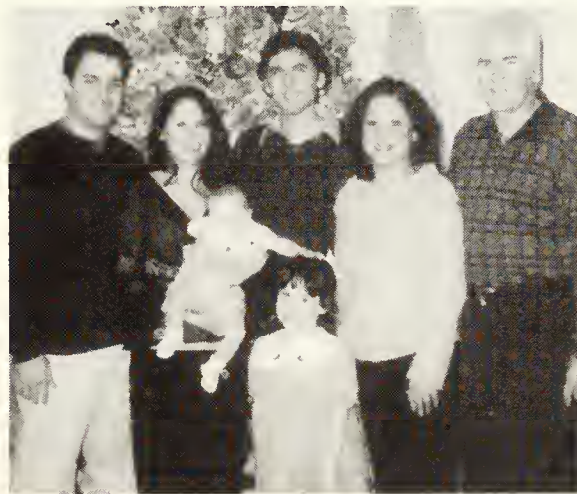

Mom, Dad, Cheryl, Ryan, Lexie & Bradley

Robert Allan Maples



Birth



5yrs



10yrs



18yrs



22yrs



26yrs

"We are all so proud of you. From a little boy you said you would be a Doctor when you grew up. Now that dream has been fulfilled. You were our answered prayer and God truly blessed us with a special son. Continue setting goals in your life, never quitting." - Mom



Greatest Influence

"Well Allan, you sure proved that Sulphur High teacher wrong. He said you would never amount to anything. You have really made me very proud of you. Just think, no more classrooms and school. You've been in school all your life. Keep working hard to achieve your goals." - Dad

Always give God the glory for all your accomplishments. He is the Great Physician and will be your guide in life.

You have made this family so proud of you Allan. We love you."

Mom, Dad, Donna, Andrea, Stacey, Stephanie, Ian, Keith, Debbie, Tyler, Mamaw, Memmee, Neena, and Poppee.

LSUMC Library - Shreveport



3 1949 001 531 56 6



