

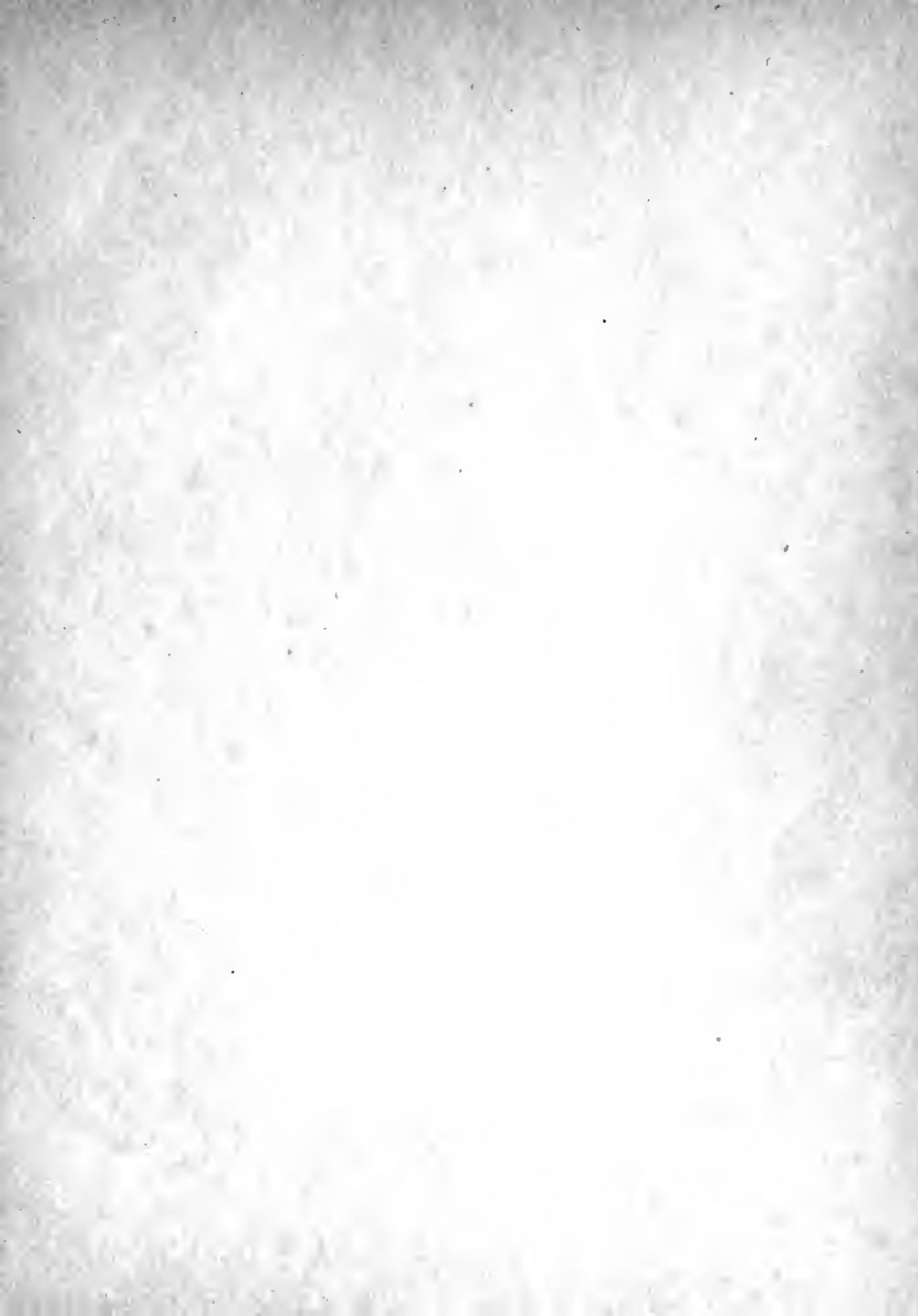

THE
QUAKER
1931

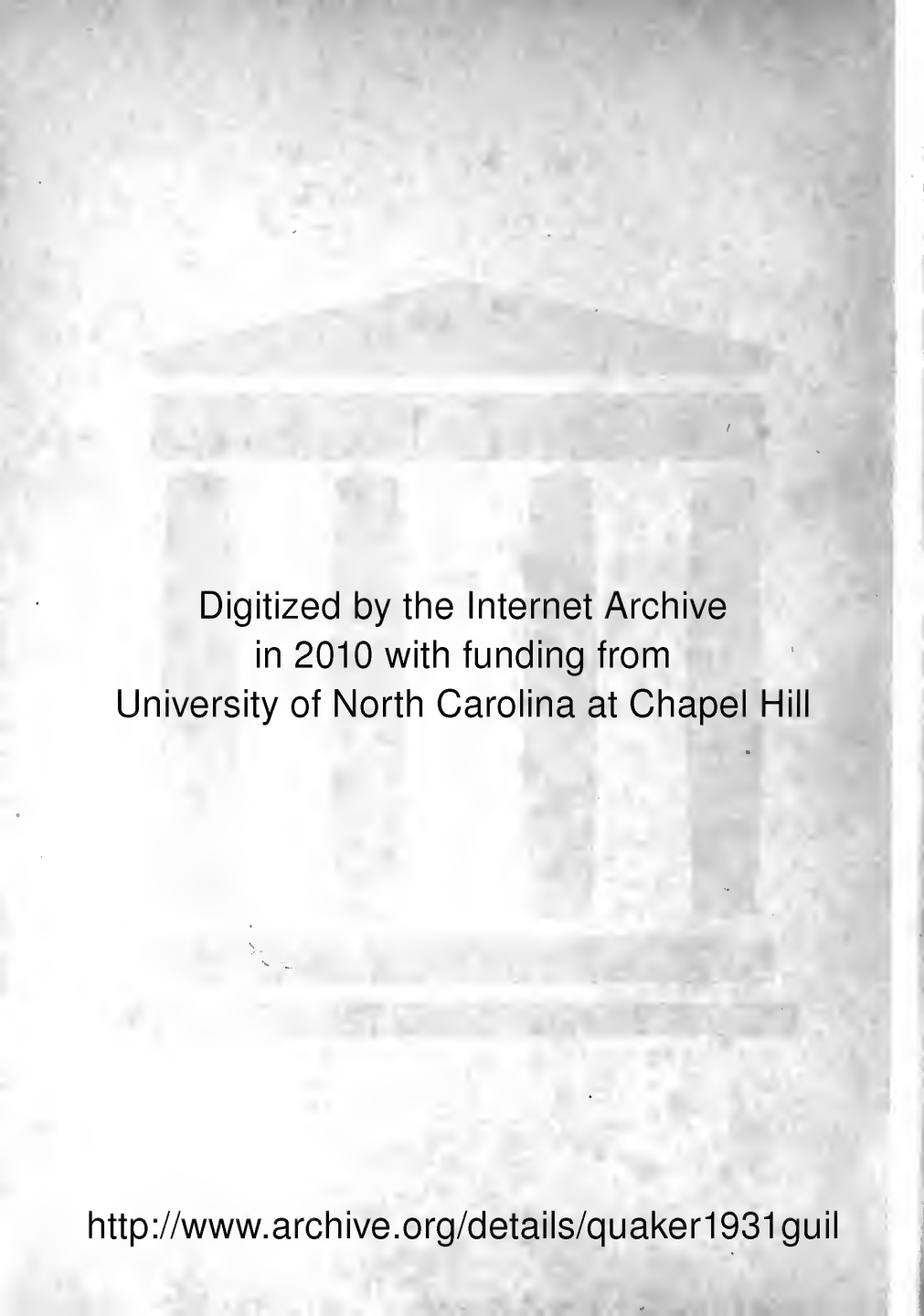





Digitized by the Internet Archive
in 2010 with funding from
University of North Carolina at Chapel Hill

<http://www.archive.org/details/quaker1931guil>

EX
LIBRIS

HS Wms Jr.

Copyright

1931

✓

JAMES M. HARPER
Editor

IRVIN N. DAVIS
Business Manager

The 1931
QUAKER

~ of ~

GUILFORD COLLEGE

ON THE FRIENDLY ROAD
IN GUILFORD COUNTY
NORTH CAROLINA



Published By The Student Body

The FOREWORD

In this volume of the Quaker we have attempted to preserve for future reference those things which have been most important in the activities for the year. In spite of its brevity, we feel that the events of major interest have been included and so we hope that readers will not condemn the book for not being so large as some of the earlier predecessors. It is also true that, largely due to the financial support from the student budget, the Quaker is free from debt.

The
CONTENTS

I
ADMINISTRATION

II
CLASSES

III
ATHLETICS

IV
ORGANIZATIONS

V
FEATURES

DEDICATION

Because of her untiring efforts to secure for Guilford better library facilities and since during the present year so many of these have been realized, we, the staff of the 1931 Quaker, take great pleasure in dedicating this, the eleventh volume of the Quaker, to

Miss Katharine C. Ricks





Honor Roll

SENIORS

MATTHE McCANLESS
PAUL TEW
ISABELLA JINNETTE

JUNIORS

PEARLE KIMRLY JEAN COCKRAN
WILBERT BRAXTON MARGARET WARNER
MARY E. PITTMAN

SOPHOMORES

MATTHEW BRIDGER ETHEL SWAIM
RUTH IDA HILLER MARY EDITH CAMP
DAVID PARSONS VIRGINIA HIATT
ELEANOR BANGS ROSELAND NEWLIN
MARY RICHARDSON

FRESHMEN

ESTHER LEE COX MAUDE HOLLOWELL
LEROY MILLER, JR. LEWIS ABEL
JOHN HUGH WILLIAMS THOMAS HOUCK
ROSCOE BARROW MARTHA LANE
CLARA BELLE WEICH MARIANNA RAIFORD



ADMINISTRATION

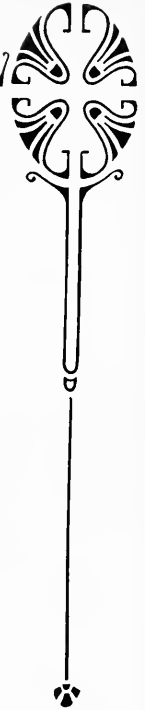

J. ELWOOD COX, *Chairman*
HIGH POINT, N. C.

Board of Trustees

- H. A. WHITE High Point, N. C.
D. R. PARKER High Point, N. C.
RICHARD L. HOLLOWELL Greensboro, N. C.
C. P. FRAZIER Greensboro, N. C.
W. E. BLAIR Greensboro, N. C.
ZENO H. DIXON Elkin, N. C.
DAVID WHITE Greensboro, N. C.
D. D. CARROLL Chapel Hill, N. C.
C. F. TOMLINSON High Point, N. C.
JOSEPH D. COX High Point, N. C.
PAUL C. LINDLEY Pomona, N. C.

The Quaker, Nineteen Thirty-one



DR. RAYMOND BINFORD, *President*

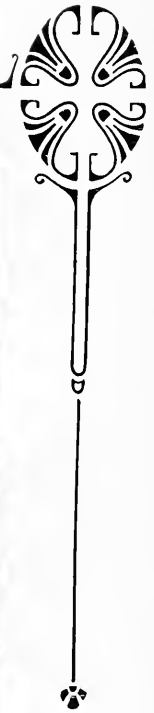

Faculty

LEWIS LYNDON HOBBS

A.M., Haverford College; LL.D., University of North Carolina,

President Emeritus



JAMES FRANKLIN DAVIS

A.M., Haverford College.

Professor of Greek and Biblical Literature



ELWOOD CHAPPELL PERISIO

M.S., University of Chicago; LL.D., Earlham College.

Professor of Geology and Director of College Extensions

MAUD L. GAINAY

Treasurer of the College



HELEN T. BINFORD

B.S., Earlham College.

Instructor in Modern Languages

J. WILMER PANCOAST

B.S., Swarthmore College.

Professor of Mathematics

J. Wilmer Pancoast

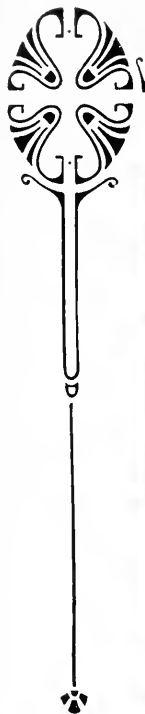

Faculty

EMILY R. LEVERING
Matron of New Garden Hall

KATHARINE C. RICKS
A.B., Guilford College.
Librarian



N. ERA LASLEY
A.B., Guilford College.
Registrar

EVA G. CAMPBELL
A.M., Ohio State University
Professor of Biology



SAMUEL L. HAWORTH
A.M., Brown University.
Professor of Biblical Literature and Religion

DOROTHY LLOYD GILBERT
A.M., Columbia University.
Associate Professor in English

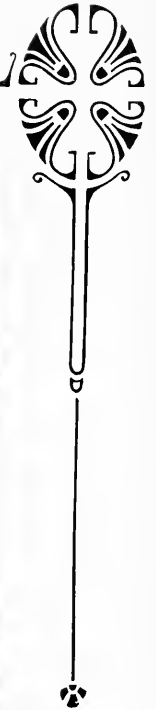

Faculty

DUANE McCracken

Ph.D., University of Minnesota.

Professor of Economics and Business

BERTHA MAY BELL ANDREWS

Graduate of the Boston Normal School of Gymnastics.

Dean of Women and Director of Physical Education for Women

PHILIP W. FURNAS

A.M., Harvard University.

Professor of English

E. GARNES PURDOM

M.S., University of Chicago.

Associate Professor of Physics

MAX STEPHEN NOAH

A.B., Iowa State Teachers College and Teachers College of Ohio in Voice and Piano
Ph.D., University of Wisconsin

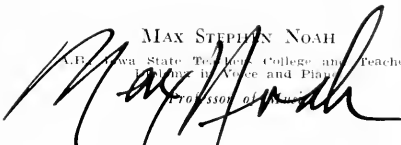

WILLIAM MILFORD LOFTON

Ph.D., University of North Carolina.

Professor of Chemistry

ROSS GILBERT FROUNICK

A.M., Syracuse University.

Associate Professor of Latin and Spanish



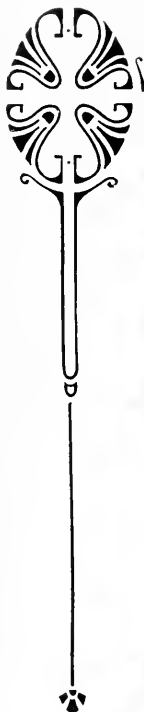

Faculty

ELIZABETH CARENE BRUCE
A.M., Columbia University.
Associate Professor of Home Economics

FLO OSBORNE
Secretary to the President



FREDERICK CARLYLE SHEPARD
A.M., University of North Carolina.
Professor of Education

EDNA C. HAVILAND
A.B., Earlham College.
Instructor in History

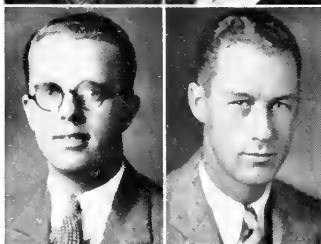

J. PAUL REYNOLDS
M.S., University of North Carolina
Instructor in Biology
Paul Reynolds

JOHN P. ANDERSON
A.B., Hendrix College.
Director of Physical Education for Men

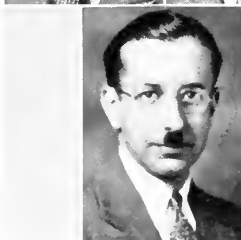

CLYDE A. MILNER
B.S., Hartford Theological Seminary
Dean of College and Professor of Philosophy
Clyde A. Milner

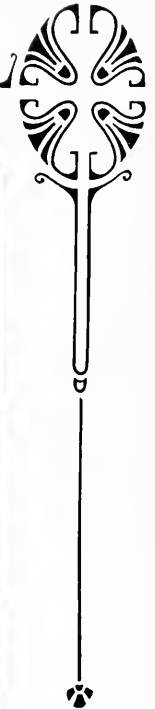

Faculty

ERNESTINE COOKSON MILNER

A.M., Wellesley College.

Director of Personnel Work and Vocational Guidance



MARIE LUISE HUTH

Graduate of Hamburg University.

Instructor in German



EDGAR T. HOLE

Financial Secretary

MRS. MAY ANDERSON

Assistant Matron

You were one of the first N. C. students I met last fall, and I have enjoyed our' conversations of the trip a lot.
GAIL WILBUR Successor Gail Wilbur

A.B., Iowa State Teachers College.

Instructor in Public School Music



JAMES L. FLEMING

B.S., Wake Forest; Student at University of Paris

Associate Professor in French

J. L. Fleming

ELIZABETH O. MEINUNG

Instructor in Home Economics



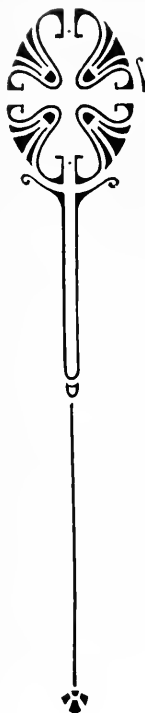

In Memoriam



Dr. Mary Hendenhall Hobbs
1931



THE CLASSES

Senior Class

Colors: Blue and White

Flower: Sweet Pea

Motto: Corpe Diem

✓

FALL TERM OFFICERS

HOWARD CANNON *President*

GRANVILLE ALLEY *Vice-President*

LAURA CONRAD *Secretary*

WELDON REECE *Treasurer*

✓

SPRING TERM OFFICERS

ERNEST SCARBORO *President*

ELBERT NEWLIN *Vice-President*

ESTHER LINDELY *Secretary*

WELDON REECE *Treasurer*

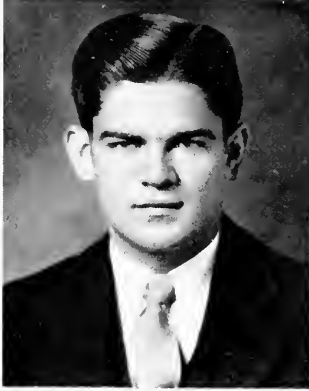

Senior Class

GEORGE CLAYTON ALLEN

Candidate for the Degree of Bachelor of Science

W. L. S., 1, 2, Treasurer; Class, 3; Football Squad, 3; Secretary Men's Athletic Council, 3; Social Committee, 3, 4; Student Affairs Board, 3, 4, President, 4; Y. M. C. A. Cadet, 4; Photographic Manager "Quaker", 4.

Doc is Guilford's Napoleon of the dining hall. His "cutious" but firm work as head waiter has gained for him the respect of the entire student body. Last season he made a name for himself as the hardest hitting little man on the football squad. This year he holds one of the highest of student offices—President of the Student Affairs Board—and it has been largely through his efforts that the success of the student budget has been made possible; nor are his social and scholastic attainments overshadowed by other successes.

VERNA ANDREW

Candidate for the Degree of Bachelor of Science

Z. L. S., 1, 2, 3, 4, President, 4; Home Economics Assistant,

With Verna it is "good will to men" at all seasons of the year, and not just at Christmas time. That come-hither look in her eyes, and that soft drawl in her voice have proved to be more than one Napoleon's Waterloo, though somehow these conquered heroes seem decidedly more pleased than vexed at their inevitable defeat. But Verna has something more than all-conquering smiles; she claims her share of patience, diligence and mentality.



Senior Class

Granville Alley
JAMES GRANVILLE ALLEY

Candidate for the Degree of Bachelor of Science

W. L. S., 1, 2, 3, 4, President, 4; Basketball Squad, 1; Basketball Team, 2, 3, 4, Captain, 1; Track Team, 2; Class President, 3.

With his wit and common sense Gran has made himself popular, not only with the members of his class, but with the faculty and student body as a whole. Nothing ever seems to upset his general demeanor, and his unobtrusive efforts make each new success seem to have come unsolicited. He captained Guilford's best basketball team in recent years, and his unusual shots aided greatly in the ultimate success of the team, besides gaining for him the doubtfully complimentary title of "freak."

IDA BELLE CLINARD

Candidate for the Degree of Bachelor of Arts

Community Chorus, 3, 4; Women's Student Council, 4

Ida Belle to many people is enveloped in a cloak of reserve, but to those who have lived with her and know her, she will be remembered for her open-mindedness and thoughtfulness. She also possesses spirited opinions, and these are frequently voiced. She is one of those who has had a taste of life beyond the college walls, for she had proven herself a successful teacher before she entered Guilford. During her first two years, she attended Mars Hill, but the remaining years here have been sufficient to give her all the ear-marks of a true Guilfordian.



Senior Class

WILLIAM HALE ALLEY

Candidate for the Degree of Bachelor of Arts

W. L. S., 2, 3; Track Team, 1, 2, 3, 4; Secretary Men's Athletic Council, 4; Economics Club, 3; Student Affairs Board, 4.

Long, lean, lonesome Bill! One of nature's noblemen, if there ever was one. Probably Bill's greatest asset is his never-failing good humor. William is long-winded both on the track and in the classroom. As you can well imagine, the wind is used for a good purpose on both occasions. The only sad part about Bill coming to Guilford was that his departure from Germantown depopulated the village and busted the banks. All joking aside, Bill, you have the highest regard of all your classmates, not only for your talents as a scholar and an athlete, but above all as a gentleman with a heart of pure gold.

EDITH ANNE CULLIPHER

Candidate for the Degree of Bachelor of Science

Z. L. S., 1, 2, 3, 4; Secretary, 2; Community Chorus, 1, 2, 3; Hockey Team, 1, 2, 3; Soccer Team, 4.

Edith has furnished entertainment for New Garden Hall for four years, and there surely will be a big gap when she becomes one of Guilford's alumni. Outside of being a diligent pursuant of science, she has given much of her time to music; and one could not but see her on the athletic field or in the gym to know that she is one of our most enthusiastic participants in such activities.



Senior Class

BUNYAN HADLEY ANDREWS

Candidate for the Degree of Bachelor of Arts

W. L. S., 1, 2; Track Squad, 1, 3, 4; Play Cast, 1, 2, 4; Class President, 2; Social Committee, 2, 3; Glee Club, 2, 3; A Cappella Choir, 2, 3, 4; Dramatic Council, 2, 3, 4; Y. M. C. A. Cabinet, 2, 4; Vice-President, 3; President, 4; Student Affairs Board, 3; Debating Council, 3, 4; Quaker Board, 3; William Overman Scholarship, 3; Chief Marshal, 3.

Bunyan has heaped activity upon activity in his four years here. The variety of his interests make him one of Guilford's best-rounded students. He has played in five of the productions of the Dramatic Council, taken a prominent part in musical organizations on the campus, and has been a track man. In spite of all these distracting influences his scholarship was high enough to win for him the coveted honor of chief marshal in his junior year.

ANNIE LAURA CONRAD

Candidate for the Degree of Bachelor of Science

P. L. S., 3, 4; Secretary, 3; President, 4; Secretary Class, 4; Soccer Team, 4.

Try to imagine Laura as a very small girl again. Don't you think, for some reason, of a dainty little thing with spotless white dress, soft dark hair and narrow hands? A little girl who skips and runs about in spacious gardens under great magnolia trees, or in and out around the pillars of a colonial mansion veranda? A little girl playing under the affectionate, but watchful eye of an old negro "mammy"? Somehow, Laura reminds us . . .



"Mush" Barney
Senior Class

MARSHALL HOBART BARNEY

Candidate for the Degree of Bachelor of Arts

A Capella Choir, Community Chorus.

Everyone says that Barney has one of the best minds among the entire student body. He should have; it's never been used! But then, why should he when he can do the same thing with little effort that others work hours to complete? His chief outside activity is his work with the A Capella Choir. His voice is a notable addition to the first tenor section of this musical organization. Were we choosing a collegiate type, "Mush" would poll our vote.

ARGYLE ELIZABETH ELLIOTT

Candidate for the Degree of Bachelor of Arts

Z. I., S., 1, 2, 3, 4, Marshal, 2, Secretary, 3, President, 4; Women's Student Council, 2, 3, 4; House President, Founder's Hall, 4, Y. W. C. A. Cabinet, 4, Community Chorus, 2; Soccer Team, 4, Volley Ball Team, 4, Baseball Team, 4.

Those soft, radiant eyes that give you the Lowe-down can mean only one thing—the water of Lethe which made her forget one man inspired her soul for another. Yet fickleness in affaires de coeur only strengthens her excellent qualities. Patient, diligent and loving Argyle, we need more like you.



Senior Class

OTTIS POE BARROW

Candidate for the Degree of Bachelor of Science

W. L. S., 2, 3, Secretary, 3.

A transfer in his second year gave the Class of '31 a valued recruit in Barrow. He has spent the succeeding years in doing the things which one is supposed to do in college, namely, storing up knowledge and acquiring a social background for use in worldly conquests. Those who jump at the conclusion that Barrow is another indolent Easterner have permitted themselves to be deceived by circumstantial evidence. Otis is an ambitious tennis player, but his love games scored on the court fail to overshadow his games of love in courtships with Quaker co-eds.

GEORGIA SAVANNAH FULK

Candidate for the Degree of Bachelor of Arts

P. L. S., 1, 2, 3, 1, Secretary, 3, President, 4; Y. W. C. A., Cabinet, 2; Chapel Accompanist, 5; Glee Club, 2, 3, 1; Community Chorus, 2, 3, 4; Secretary Christian Endeavor, 3; Student Affairs Board, 2; Baseball Team, 3; Volley Ball Team, 4.

Georgia was born with a nature essentially sociable. She likes all types of people and has a penchant for annexing new acquaintances by the half dozen. She's always convivial and ready to show herself friendly. Her smiles are of the sunny "ever-ready" brand, and her accents soft and low. Georgia's all right, all right!



Senior Class

SAMUEL ALFRED BOOSE

Candidate for the Degree of Bachelor of Science

H. C. L. S., 1, 2, 3, 4, Class President, 2; Chorus, 1, 2, 3; A. Capella Choir, 3; Glee Club, 3; Superintendent Sunday School, 2; Y. M. C. A. Cabinet, 2, 3.

In his quiet and unassuming manner, Boose has gone about his work here at Guilford in a way that has marked him for future success. Just as a single swallow doesn't make a summer, neither does one chicken make a trick. Sam has ever been a favorite with Quaker maids, and so it seems a mockery of fate that he has lost his heart to a girl outside of the college. His popularity gained for him the presidency of his class during his sophomore year here.

LEONA MAE GUTHRIE

Candidate for the Degree of Bachelor of Science

P. L. S., 1, 3, 4; Secretary, 2; Women's Student Council, 2; President, 4; Treasurer Y. W. C. A., 2; Women's Athletic Council, 2, 3, 4; Hockey Team, 1, 2, 3; Soccer Team, 4; Volley Ball, 1, 2, 3, 4; Basketball, 1, 2, 3, 4; Baseball, 1, 2, 3, 4; Tennis Team, 1, 2, 3, 4; Winner Single Tennis Championship, 1, 3; Archery Championship, 2; Monogram Club, 3, 4; Honor Roll, 4.

If some girl is needed for a man-sized job, they call on Leona, in whom masculine strength and feminine agility combine to form one of the finest girls in the Senior Class. Her broad mind and impartial judgment make her capable of discharging efficiently her position as President of the Women's Student Government. Despite these facts, she is shrouded in the mystery of those frequent week-ends off campus. Leona's originality is an open sesame to any place. She's an all-round sport and a real girl.



Senior Class

*Sincerely,
Gertrude*

HOWARD LEE CANNON, JR.

H. C. L. S., 1; Football Team, 2, 3, 4; Play Cast, 1, 3; Class President, 4; Physics Laboratory Assistant, 4; Monogram Club.

It seems a bit strange to the boys who recall their freshman year that Cannon, who was then a terror in the Sophomore Class should be destined to graduate with this sorely abused group. He stayed out of school for a year, and came back to become one of the outstanding members of the class. There seems to be quite a difference between football and dramatics, but "Popgun" is a star at both. In his quiet but powerful way he takes his classes with little effort and great success, and members of the opposite sex in much the same manner.

GERTRUDE INA HINSHAW

Candidate for the Degree of Bachelor of Science

Z. L. S., 1, 2, 3, 4; Secretary, 3; President, 4; Secretary Freshman Class; Secretary Junior Class; Y. W. C. A. Cabinet, 1, 2, 3; "Gulfordian" Board, 1, 2, 3, 4; Associate Editor, 3, 4; Student Affairs Board, 2; Community Chorus, 1, 3; Assistant Dietitian, 2; "Quaker" Board, 2; Hockey Team, 1, 2, 3; Volley Ball Team, 2; Basketball Team, 2; Baseball Team, 2.

Gert is a girl who makes an art of being a friend. Her cheerful, sympathetic interest in everyone with whom she comes in contact wins for her a warm place in their affections. She has put in more than the usual time preparing her class work, but never has she degenerated to the point of being a book worm. Her chief interest is centered in her work of Home Economics and with her natural gifts and stick-to-it-tiveness, she will surely be a success.



Senior Class

THOMAS JACKSON CHEEK

Candidate for the Degree of Bachelor of Arts

W. L. S., 1, 2 Football Team, 1, 2, 3, 4, Alternate Captain, 4, Basketball Squad, 1, 2, Basketball Team, 3, 4, Baseball Team, 1, 2, 3, 4, Captain, 3, Monogram Club, Vice-President, Men's Athletic Association, 3, Men's Student Council, 3, 4, President, 4, "Gullordian" Board, 3, "Quaker" Board, 4.

When it comes to doing most anything better than most anyone else can do it, Tom has no equal hereabouts. He has scored a sweeping victory over the field of athletic accomplishments by becoming a three-sports star. To leave the matter here, however, would not be fair to his other successes. He has proved himself quite a returner in his office as President of the Men's Student Council; it is also true that under the stress of immediately impending examinations, he brings into play a marvelous intellect and adds scholarship to his list of laurels.

MARY ESTHER HOLLOWELL

Candidate for the Degree of Bachelor of Arts

P. L. S., 1, 2, A Capella Choir, 3, 4, Community Chorus, 1, 2, 3, President Day Girls, 2, Secretary School of Missions, 3, Hockey Team, 1, 2, Volley Ball Team, 2; Baseball Team, 3; Soccer Team, 3.

A charming contribution of the college community to the Class of '31. Because she is one of those rare human beings who is able to do big things with little commotion, she has played the role of a bashful Quaker maiden during her four years here. Music has claimed much of her attention and in after years it may well be a source of pride to her to know that she contributed in no small way to the early success of the choir and chorus.



Senior Class

JAMES MADISON HARPER

Candidate for the Degree of Bachelor of Arts

H. C. L. S., 1, 2, 3, 4, Secretary, 2; President Class, 1; Glee Club, 3; Community Chorus, 3; "Guilfordian" Board, 1, 2, 3; Sports Editor, 1, Editor, 2; Editor "Quaker", 4; Play Cast, 1, 3; Debating Team, 3; Student Affairs Board, 2, 3, 4; Secretary Men's Athletic Council, 2; Track, 1, 2; Baseball Squad, 2, 3; Tennis, 4.

Dynamite comes in small boxes and such is the manner in which Jimmie encases his capacities, mental and physical. Jimmie has succeeded exceptionally well in every line of endeavor that he has attempted from the varied field of journalism to the art of driving Hudsons. He has been the Grantland Rice and Heywood Brown of all of Guilford's journalistic efforts. Not only a news sleuth, par excellence, James has shown a great versatility in athletics, politics and studies since his advent into our University of Brotherly Love and Sisterly Affection. This much for James—if he succeeds as well in life as he has in college, one more name will be entered in the Hall of Fame.

ISABELLA JINNETTE

Candidate for the Degree of Bachelor of Arts

Z. L. S., 1, 2, 3, 4, President, 4; Glee Club, 4; Community Chorus, 4; Treasurer Y. W. C. A., 3; Women's Student Council, 2, 3, Secretary, 3; Secretary Y. W. C. A., 2; Y. W. C. A. Cabinet, 3, 4; College Marshal, 3; Honors, 2; Honor Roll, 3, 4; Class Marshal, 4; Baseball Team, 3; Volley Ball Team, 3, 4; Soccer Team, 4; Winner Archery Tournament, 2.

Izzy is another exemplar of the petite, but powerful. She has been dominated by the idea that anything worth doing is worth doing well, and true to form, she has conscientiously applied this theory to her college life. As a librarian she is charming and business-like; as an athlete, she plays the game; and as a student, she makes the grades. Best of luck to you, Isabella!

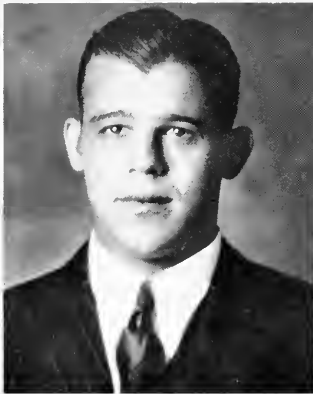

Esther Lindley

Senior Class

CIRGUS IVAN JACKSON

Candidate for the Degree of Bachelor of Arts

W. L. S., 1, 2, Economics Club, 3, Football Team, 2, 3, 4, Track Team, 1, 3, All-State Guard Football, 3.

It seems to be an old proverb that football and studies don't go together, but Ivan Jackson took only four years to disprove this theory. Coupled with his talents which he derived from nature, "Stoney" has an abundant amount of determination, courage and energy. Equally fearless on a blood-soaked gridiron and a nerve-racking Economics Class, he is indeed a paragon. An All-Conference Guard one year and a broken leg the next are the trophies that Jackson will take to Valhalla from the field of athletic endeavor, while from the laborious classroom, "Stoney" has garnered a multitude of A's and B's. Cheerio, Jackson, and may your efforts be as well remembered in life's record book as they are by your classmates.

ESTHER ANNIE LINDLEY

Candidate for the Degree of Bachelor of Arts

Z. L. S., 1, 2, 3, 4, Glee Club, 1, 2, 3, A Capella Choir, 2, 3, Community Chorus, 1, 2, 3, Class Secretary, 1, House President New Garden Hall, 4, Student Affairs Board, 3, Secretary Women's Athletic Association, 3, President, 4, Hockey Team, 1, 2, 3, Soccer Team, 1, Tennis Team, 3, 4, Tennis Championship Doubles, 3, Volley Ball Team, 1, 2, 3, 4, Baseball Team, 1, 2, 3, 4.

Another one of New Garden's potent producers is recognized in Esther. Her animation, charm and executive ability brought her to the forefront in the early part of her college life, and culminated in high extra-curricula honors in her senior year. She has excelled in sports, and, though she has been "rushed" her last year, she has always managed to budget her time so that the social hour did not suffer.



Senior Class

MURRAY JOHNSON

Candidate for the Degree of Bachelor of Arts

It's a man-sized job to be a good preacher; it's a man-sized job to go to school and make all A's; but it's mighty near a miracle to discover a person who can do both. Yet, this is the consistent accomplishment of Reverend Johnson. He is one preacher who does not bear his professional dignity into the classroom, and his open-mindedness on all subjects has made him both popular and respected by members of the faculty and students. Success will have to get shifty to elude this man who does everything so well.

OLLIE VICTORIA MCBANE

Candidate for the Degree of Bachelor of Science

P. L. S., 1, 2, 3, 4; Hockey Team, 1, 2, 3.

The quiet manner in which Ollie has gone about her daily work has kept a large number of the students from having an ample opportunity to recognize the real value of our class. But to those who are of her inner circle she stands out as one of the most cherished friends added in their four years at Guilford. The fact that she lives off campus has prevented her taking part in many student activities, but for three years she was an outstanding player of the class hockey team.



Senior Class

JOHN P. LIPPINCOTT

Candidate for the Degree of Bachelor of Arts

H. C. L. S., 1, 2; Men's Student Council, 1; College Marshal, 3; Men's Athletic Council, 2, 3; Baseball Manager, 3; Football Team, 2, 3, 4; Captain, 4.

The man without a middle name! An air of mystery and intrigue surrounds the initial "P" of our beloved "Frau," and nothing will ever extract it from him but the rack and thumb-screws. Even though he won't tell us his middle name, we forgive "Frau" because of the enviable record he made on the football field and as the Major Hoople of the lecture room. Combined with a marvelous personality, "Lip" has a dynamic character and has been aptly called the "fightin'est little man" that ever represented Guilford on the gridiron. Above all, "Lip" has an excellent intellect that, we hope, will carry him safely through all of life's vicissitudes and tribulations. "Frau" has aspirations of becoming another Clarence Darrow and we sincerely wish him luck.

MATTIE McCANLESS

Candidate for the Degree of Bachelor of Arts

P. L. S., 1, 2, 3, 4; Soccer Team, 4; Y. W. C. A. Cabinet; Honor Roll, 4.

To say that Mattie is a French major is not sufficient; she's simply a wizard at it! Nor does her success and fondness for the language end with the subject matter—it is carried through the entire department. She used to harbor another dark secret, too, but that's out now. Nevertheless, Mattie was a good sport and stood invulnerable to all the brickbats and bouquets which were showered upon her. Besides having these manly occupations, Mattie is a fine student, winning for herself a high place among the intelligencia.



Senior Class

ELBERT DEWEY NEWLIN

Candidate for the Degree of Bachelor of Arts

Student Pastor, 2, 3, 4; Vice-President Class, 4.

Preacher Newlin has won the admiration of each member of his class by his patient, conscientious effort. All through his years here at Guilford, he has borne the responsibility of being the head of a family, acting as pastor of a regular church, and besides, maintaining a high standard of scholarship. No more significant move could have been taken by the other members of the Class of '31 than their unanimous decision to make him vice-president of his class in his final year at Guilford.

LOUISE MELVILLE

Candidate for the Degree of Bachelor of Science

P. L. S., 1, 2, 3, 4; Secretary, 3; President, 4; Y. W. C. A. Cabinet, 1, 2; Social Committee, 2; Chairman Social Committee, 3; State Y. W. C. A. President, 4; Student Affairs Board, 2, 3, 4; Class Secretary, 1; Glee Club, 1, 2, 3; Community Chorus, 1, 2, 3, 4; A Capella Choir, 2; Women's Athletic Cabinet, 3, 4; Archery Manager, 2; Volley Ball Manager, 4; Track Squad, 1; Baseball Team, 1, 2, 3, 4; Basketball Team, 1, 2, 3, 4; Hockey Team, 2, 3; Soccer Team, 4; Archery Championship, 1; Volley Ball Team, 2, 3, 4; Monogram Club.

The above list makes manifest Louise's accomplishments at Guilford. Each task she has undertaken she has discharged in her characteristically efficient manner.



*Best wishes
from Ann Ransdell*

Senior Class

JOHN MORTON PHILLIPS

Candidate for the Degree of Bachelor of Arts

W. L. S. 2, 3, Economics Club, 2, 3; Track Team, 1, 2, 3, 4.

Here is a boy who has Oriental ideas about missing classes. Since he has been at Guilford he has never missed a recitation period except for an athletic trip. As a result, he has established himself as one of the best students in the class. For three seasons he has starred as a track man, and if he removes obstacles out in the world with the same easy stride that enables him to "bust" tape in track meets, he is destined for success.

WILLIE GRACE RANSDELL

Candidate for the Degree of Bachelor of Arts

Z. L. S. 3, 4, Secretary Class, 3; Glee Club, 3; Community Chorus, 3; A Cappella Choir, 3.

Brown curls, dark blue eyes, and flashing teeth? That's Grace! But there's lots more than that to tell about in describing her. A "sweet girl graduate" she'll make, we know, but somehow we'd prefer to keep her with us a while yet. You see, we like Grace a lot, and long after she's gone "the melody will linger on."



Senior Class

WELDON EDGAR REECE

Candidate for the Degree of Bachelor of Science

Football Team, 1, 2, 3; Assistant Business Manager "Quaker", 3; Treasurer Senior Class.

Genial, joking Red is always in a good humor—except when he is playing a hard game of football—and ever on the alert to add another star to his golden crown. Math has been his major, but nurses and hospitals are his hobby. Two years as a mainstay on the Quaker football team and three as baseball clown mark his athletic attainments. With his personality and uncanny business ability, his future success in the world at large seems a foregone conclusion.

MARY ALICE REYNOLDS

Candidate for the Degree of Bachelor of Science

P. L. S., 1, 2, 3, 4; Secretary, 3; President 4; Secretary Class, 1; Women's Student Council, 2, 4; Y. W. C. A. Cabinet, 2, 3, 4; Vice-President, 4; Social Committee, 3, 4; Student Affairs Board, 2; President Day Girls, 4; Superintendent Sunday School, 3; Glee Club 1, 2, 3; Vice-President Glee Club, 4; A Cappella Choir, 2, 4; Women's Athletic Cabinet, 3, 4; Manager Tennis, 3; Manager Hockey, 4; Hockey Team, 2; Soccer Team, 4; Basketball Team, 3, 4; Volley Ball Team, 2, 4; Baseball Team, 1, 2, 3; Monogram Club.

Mary has established herself as a model of efficiency. Her reputation has gained for her many student honors which call for hard work and good judgment. She has taken a prominent part in sponsoring Christian activities on the campus, especially the college Sunday School.

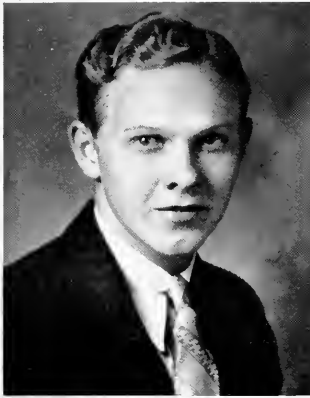

Senior Class

Glenn Robertson

GLENN MARION ROBERTSON

Candidate for the Degree of Bachelor of Science

W. L. S., 1, 2, 3, 4, Secretary, 2, President, 3; Y. M. C. A. Cabinet, 2, 3, 4, Secretary, 3; Social Committee, 1, 2, 3, 4; Men's Student Council, 2; Student Affairs Board, 3, 4; Debating Council, 2, 3, 4, President, 4; Glee Club, 1, 2, 3, Vice-President, 2, President, 3; Community Chorus, 1, 2, 3, 4; A Capella Choir, 2, 3, 4; Quartette, 2, 4.

Glenn's golden voice has enabled him to win a permanent place in the memory of the members of his class. His good humor and friendliness have made him popular with the boys, as well as the girls. His music has been his ruling passion and he has done it well. As president and student director, he was the feature of the Minnesingers, and even so versatile an organization as the A Capella Choir would be lost without his service. His success must of necessity come within the realm of art, for invariably his business deals result in bargains for his adversaries.

MERLIE HAZEL SIZEMORE

Candidate for the Degree of Bachelor of Science

W. L. S., 1, 2, 3, 4, President, 4, Consistency Prize, 1, Y. W. C. A. Cabinet, Community Chorus, 1; Hockey Team, 1, 3; Soccer Team, 4; Volley Ball Team, 1, 3, 4, Baseball Team, 1, 2, 2, 4, Home Economics Laboratory Assistant, 3.

Often one looks up and notices a demure little lassie tripping along, looking neither to the right, nor to the left—unless some of the table-waiters have parloined some "wuxtras"—as if there were some goal ahead that she, with unswerving purpose, must reach. Quiet, reserved, by nature gentle and wise, Merlie is destined to attain that highest of honors—true womanhood. Merlie doesn't need to sing her own praises, for her daily life is a sweet song in itself, and her face the clear echo of the song.



Senior Class

LEWIS ROSENFELT

Candidate for the Degree of Bachelor of Arts

"Guilfordian" Board, 4.

Rosenfelt has been at Guilford just this year and his thirst for knowledge has prevented any very numerous social contacts. The thoroughness with which he does his work has gained for him the respect of both professors and classmates. His chief hobby is writing news articles that are different. His range of subject-matter and his varied style of treatment has won for him the title of Guilford's Poe.

KATIE PEARL STUCKEY

Candidate for the Degree of Bachelor of Arts

P. L. S., 1, 2, 3, 4 Treasurer, 3, President, 4; Women's Student Council, 3, 4, Vice-President, 4; Student Affairs Board, 4; "Quaker" Board, 3; "Guilfordian" Board, 3, 4; Glee Club, 3; A Capella Choir, 4; Hockey Team, 2, 3.

Sophistication and poise and a bearing befitting the high dignity of her seniority! But not all of the time. Even a senior must be forgiven an occasional lapse—a failure, now and again, to employ her borgnette. Sometimes even Katie forgets and goes merrily skipping along the path, her infectious laughter trailing like a gayly-colored scarf behind her on the breeze. And have you ever seen her smile? Oh! but you must! It's charming—irresistible—that's what it is!

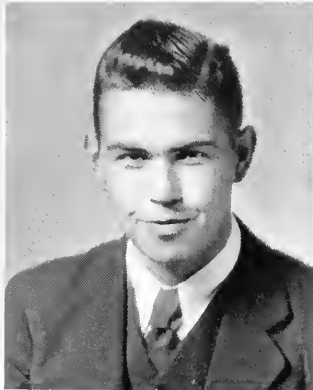

Ernest Scarboro

Senior Class

ERNEST MARSHALL SCARBORO

Candidate for the Degree of Bachelor of Arts

H. C. L. S., 1, 2, Secretary, 2; Class President, 1; Dramatic Council, 1, 2, 3, 4, Play Cast, 1, 2, 3, 4, "Quaker" Board, 1, "Guilfordian" Board, 1, 2, 3, 4, Circulation Manager, 2, Associate Editor, 3, Editor-in-Chief, 4.

From the first class meeting in the freshman year up to the very last Scarboro has ever been in the limelight of the Class of '31. Dramatics have claimed much of his attention. Although he has starred in four productions, his influence as a member of the council has been even more far-reaching. Also, it was during his regime as editor that the Guilfordian came to the front as one of the best ever published. A fitting climax to his successful career is his selection as Senior Class president.

EDNA LOUISE WAFFORD

Candidate for the Degree of Bachelor of Arts

H. C. L. S., 1, 2, 3, 4, "Guilfordian" Board, 3, Secretary, 3, Women's Athletic Cabinet, 4, Vice-President, 1, Glee Club, 1, 2, 3, Community Chorus, 1, 2, 3, A Capella Chorus, 2, 3; Hockey Team, 2, 3; Soccer Team, 1; Volley Ball Team, 1, 2, 3, 4; Basketball Team, 1, 2, 3, 4; Baseball Team, 1, 2, 3, 4; Monogram Club.

"The apple of her eye" is still Edna's most prominent thought in spite of the dignity and duties known to all seniors. Her ability in athletic work and her "do as I please air" are well known to both boys and girls. She is a good friend and always stands ready to voice her opinion for what she thinks is right.

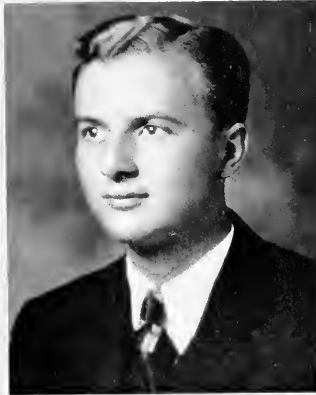

Senior Class

"Doug" Retired teacher and
farmer. Beat of
luck, sorry!

ALLEN HALE STAFFORD

Candidate for the Degree of Bachelor of Arts

H. C. L. S., 1, 2, 3, 4; Men's Athletic Council, 3; Football Squad, 1, 2, 3; Assistant Manager Basketball, 1, 2; Manager, 3.

When, at some future reunion of the Class of '31, a list has been compiled of those who have made the grade in the world, Stafford's name will be conspicuously near the top. He possesses a patience and self-control which makes him master of all his would-be tormentors. Athletics have claimed much of his attention and in these, as in other things, he has given his best for the good of the common cause. His mastery of the field of history is an enviable culmination of diligent and well-directed scholastic effort.

PAUL DOUGLASS TEW

Candidate for the Degree of Bachelor of Arts

W. L. S., 1, 2; Y. M. C. A. Cabinet, 4; Glee Club, 1, 2, 3; Community Chorus, 1, 2, 3; Marvin Hardin Scholarship, 2; Honor Roll, 3, 4; High Honors, 3.

Four years of patient and conscientious service has this youth dedicated to the great god of scholarship. Few are the things which Doug has ever permitted to come between him and his first love. For three years he sang with the Minnesingers, but when they passed from existence, so did his extra-curricula activities. Nor has this quest for knowledge been in vain. As the year draws to a close, his name is ready to be engraved upon Guilford's scholastic roll of honor.

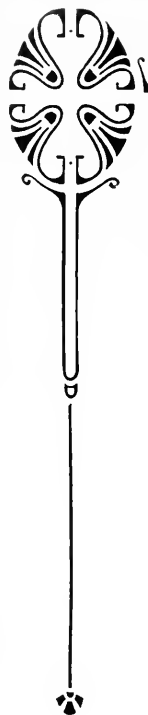

In Memoriam



Elmina Siler
1930

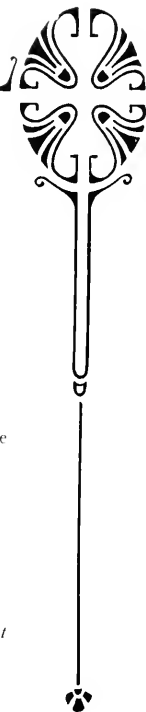

Junior Class

Colors: Red and White

Flower: Red Rose

Motto: Too low they build who build beneath the stars.

✓

FALL TERM OFFICERS

ALLEN WHITE *President*

DOROTHY WOLFF *Vice-President*

IMOGENE STRICKLAND *Secretary*

✓

SPRING TERM OFFICERS

ROBERT WILDMAN *President*

DAYTON NEWLIN *Vice-President*

JOSEPHINE KIMREY *Secretary*



W. L. Beaman

Junior Class

ELEANOR GRACE BANGS

A little Yankee girl who wants big things and who gets whatever she wants—by hard work.

WILLIE LINWOOD BEAMON

A collegian, serious under a veneer of jollity, who takes his fun where he finds it.

RACHEL HILDA BEASLEY

Wherein wit, gaiety, and blondness form a charming combination.

EDWARD PUGH BLAIR

Here's a well-rounded youth for you, and we don't mean rotundity!

WILBERT LEO BRAXTON

Wilbert's a pretty good skate in spite of his A's—his professors just don't understand him.

BERA ARLITA BROWN

She has gypsy's eyes and a gypsy's heart, but an essentially "French (?) outlook" on life!

OSCAR LESTER BROWN

It's a puzzle how one man can do so many things yet do them as well as "Reverend" does.

JESSE C. CARSON, JR.

His nickname may be "Kit," but he's a lot like "Gary Coopeh, sub!"

SOPHIA CECILE CATHEY

Sophia's golden dignity and sentiment are firmly bound to her fascination for Home Economics.

HERRBERT DILLARD CHISHOLM

If and when Tip graduates, we suggest the Degree for Bachelor of Smarts.

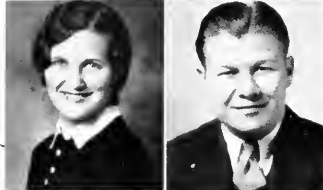
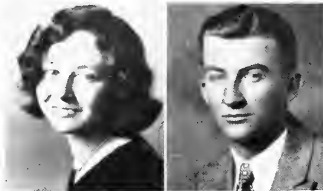

*No Bonnie!
a great boy
who I like
Eds. Beaman*

Willie L. Braxton

Tip

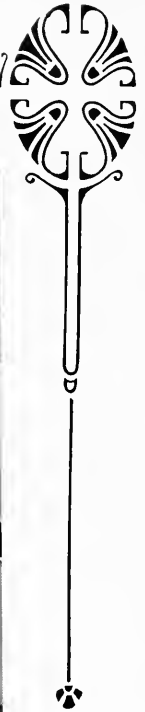

Junior Class
Ira Sheppard Cholerton
 IRA SHEPPARD CHOLERTON

Deacon finds Quaker co-eds of the South quite as delectable as those of the Middle West.

LUCY VIRGINIA CLAYTON
Virginia

She has the face of a madonna and the ways of a Griselda.

ADA ANN CLINARD

From Salem College came a little mouse to pursue her unobtrusive way.

JEAN DOROTHY COCKRAN

Happy Jean follows the slight'y trodden path to success of superior ability and friendliness.

ALICE CONRAD

None compares with Alice for smiling efficiency and graciousness of manner.

EUGENE OCTAVIUS EAGLE

Steady-going and peaceable describe Gene fairly well, but poised and mature describe him better.

SARAH ELIZABETH EDGERTON

Lib takes her own good time, but she gets there just the same.

AUSTIN GARNER

A silver-tongued Irish orator with no conscience other than a big, warm heart.

ELEANOR SHIELDS GRIMSLEY

She plays a little; she draws a lot; but her major's a ~~campus~~ course. *English.*

EDNA RODENA GUTHRIE

Edna's junior year has been one stumbling block after another—namely, American History.

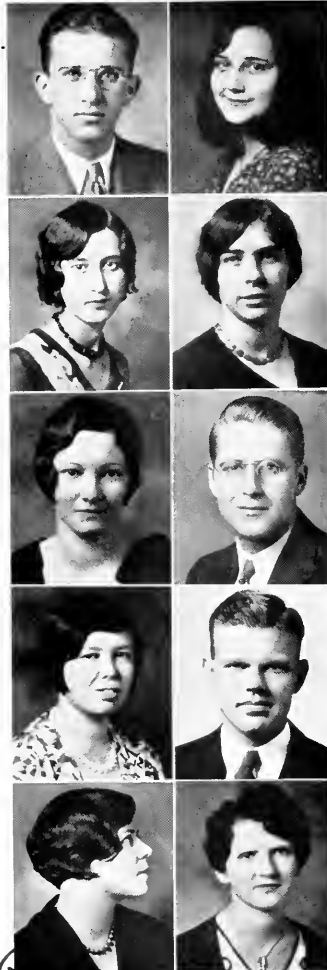



*Best Wish
Grace.*

*Ed. Elvin
Haworth*



11 Kay

Dewey Hendrix

Junior Class

GRACE ELIZABETH HASSELL

This miniature has two great worries—"B" man and "N" programs.

DEWEY FRANKLIN HENDRIX

Shorty's long on personality and wide as regards his circle of friends.

ELVIN HERMAN HAWORTH

An all-round good athlete who dominates his sport, but is not dominated by it.

MABEL NICHOLSON HOLTON

Mabel is quick to offer assistance when it is needed, and hospitality when it is most welcome.

ROBERT BASHFORD JAMIESON

No greater hope could be realized than a kid brother modeled after Bob. An ideal? Well, yes.

JOSEPHINE KIMREY

Jo, girl of the nimble fingers, bids fair for fame via the keyboard.

PEARLE KIMREY

Blonde, blue-eyed Pearle exhibits unusual skill in managing money matters.

JAMES MARVIN LINDLEY

Marvin's vocal chords can do tricks and don't you forget it.

JOHN NORWOOD LOVE

Football heroes are always in vogue; and so is love.

ELIZABETH DELORES McVEY

Distinguished Elizabeth is one of the seven wonders of the world—she's an American History shark.



Junior Class

CHARLES BRODIE MONEY

His idea of heavenly joy has been changed from gates of pearl to dates with Pearl.

ELIZABETH GRAHAM PARKER

She has vim, vigor and vitality, and she doesn't take them all out on the typewriter either.

JULIA AILEEN PEGG

An elective course in Children's Literature, and frequent allusions to tiny tots, make Aileen's ambition clear.

JESSE AMOS PHILLIPS

Who knows the profound thoughts which are harbored in his mind?

WILLIAM ARRELL PIERCE

Peach pie is rather to be chosen than great riches, but his heart is engraved "In gold."

MARY ELIZABETH PITTMAN

The helping hand is accused of complicity in the untimely death of numerous white mice.

JULIA M. PLUMMER

A thoroughly modern young thing with a real personality and a sturdy philosophy.

HOLLAND HUBERT SHIELDS

He minds his own business; appears friendly and is so.

BLANCHE SILVER

That rarest of all phenomena—a girl who knows how to keep a secret.

MARGUERITE PRISCILLA SLATE

Musical fingers + dozens of radiant smiles = a host of friends for Marguerite.



*Yours Sincerely
Jesse Phillips*

*"Someday" I hope you
have some late of my
expensive money
Liz*

*She is trying
to a great head
Carnie*
Holland H. Shields

*M. J. ...
9th*

The Quaker, Nineteen Thirty-one

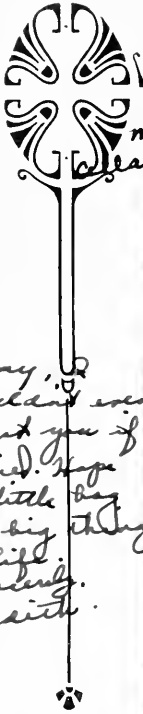

may your
never runs dry!
Lottie

all "nuts" come from
this is a "nut" of me
Bridget for you
"I'm a nut" "I'm a nut"

Junior Class

LOTTIE MAY STAFFORD

Suggest something, if you can, that she can not do; yes, and do well, too.

IMOGENE STRICKLAND

In spite of ~~her~~ her professed Quakerism, she has a decided militaristic tendency.

EDITH IRENE TRIVETTE

A true blue girl who is the possessor of a lovely silver-toned voice.

MARGARET ANNABEL WARNER

Marg's enviable scholarship and participation in extra-curricular activities permit her indulgence in games of "competition."

JESSE ALLEN WHITE

"Preacher!" a genuinely good sort, at that.

JAMES HAROLD WHITE

If still water runs deep, how we'd love to fathom the depth of this quiet pool!

GRACE WINEKIN

A petite 'demoiselle with black eyes, black hair, and a mind very much her own.

H. SINCLAIR WILLIAMS

Sonnie loves more co-eds, and loves co-eds more than any other little boy on campus.

DOROTHY ALICE WOLFF

Winning smiles and practical application of natural endowments make Dot a general favorite.

WILLIAM WALDO WOODY

Many an hour has he spent in contemplation of the easiest way!



Sonny, I
couldn't even
forget you if
I tried. Hope
the little bag
has big things
in life.
Sincerely,
Edith.

"Dot"

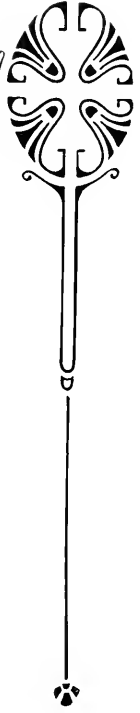

Sophomore Class

Colors: Silver and Rose

Flower: Rose

Motto: Rowing, not drifting.

FALL TERM OFFICERS

HARRY WELLS *President*
 FRANCES CARTER *Vice-President*
 MARY LINVILLE *Secretary*

SPRING TERM OFFICERS

MELVIN LYNN *President*
 WENDELL NEWLIN *Vice-President*
 GRACE BULLA *Secretary*

The Quaker, Nineteen Thirty-one

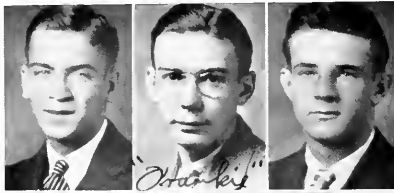
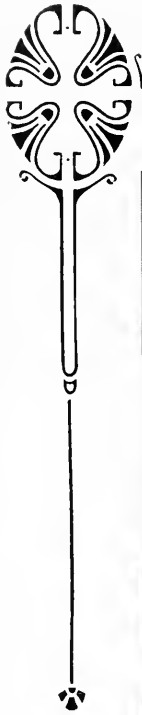

Sophomore Class

FLETCHER ALLEN

FRANK ALLEN

SAMUEL BASS



*Best o' luck
always to one
who - deserves it -
- Mary Kay*

MARIE BEACHOM

MARY KATHERINE BOOKER



MATTHEW BRIDGER

GRACE BULLA

MARY EDITH CAMP



ROBERT CARROLL

FRANCES CARTER

*Lo' Bonnie - it seems I
cannot write (with a man's
pen) and neither can Nelly.
Fran*

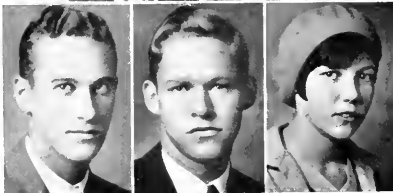

HUGH COBB

SIDNEY COBB

MARY CANNON

The Quaker, Nineteen Thirty-one

Sophomore

*The Choir's
Mildred Conrad
all the luck
the girls in
Jewell Conrad
Conrad*

JEWELL CONRAD

MILDRED CONRAD

EDITH COOKE



SARAH DAVIS

LUCY EDWARDS

"Sally"



KATHARINE FORLAW

EDWARD FINISON

VERNON FULK

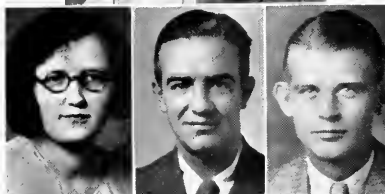

SIMPSON GARNER

ANNIE GRAY



DORIS HADLEY

VIRGINIA HIATT

SYLVESTER HIGGINS

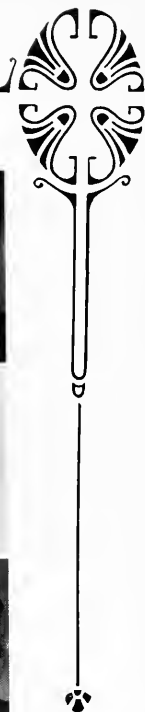

The Quaker, Nineteen Thirty-one



Sophomore Class

RUTH IDA HILLER

EMILY HINSHAW

LILLIAN HOLDER

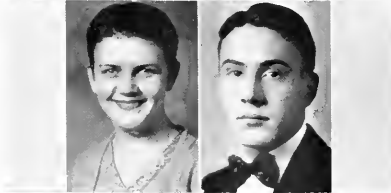

ROXIE HUNTER

WILLIAM HIRE



CARL JONES

CLAUDE LAND

MARY LINVILLE



MELVIN LYNN

GLADYS MCBANE

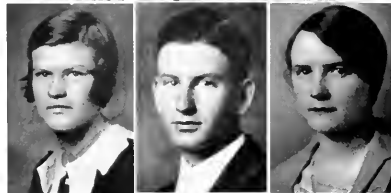

RUTH MARSHBURN

STEWART MARTIN

LUCILLE MEADOWS

The Quaker, Nineteen Thirty-one



Charles Milner

Sophomore Class

WILLIAM MEADOWS

CHARLES MILNER

ODELL NEAL

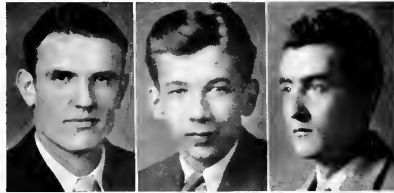

ELIZABETH NEWLIN

ROSELAND NEWLIN

Along



WENDELL NEWLIN

DAVID

LUCILLE PATTERSON

*the sections
Just one of them*

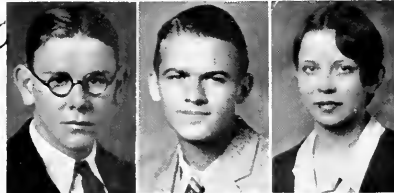

NELSON PILCHER

MARY RICHARDSON



Best of luck Mary

ESTHER ROACH

AVA ROBERTS

DORIS SAPP



Doris

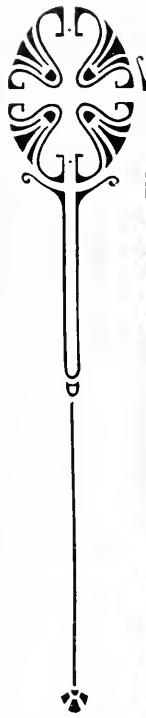

Sophomore Class

EVELYN SHIELDS

WILLIAM SINGLETARY

OTTIE SLAYTON

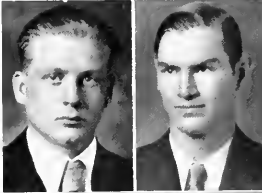

HARLEN STOUT

CURTISS SWAIN



ETHEL SWAIN

ALIENE THOMPSON

IVAN THOMPSON



CATHERINE TURNER

HARRY WELLONS

Harry Wellons



DAVID WEST

ANNIE EVELYN WILEY

DOROTHY WHITFIELD

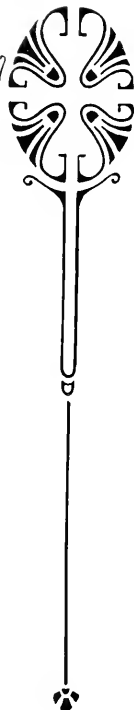

Freshman Class

Colors: Purple and Gold

Flower: Iris

Motto: Aim high and climb higher.

FALL TERM OFFICERS

HAROLD PURNELL *President*
 ROSE ASKEW *Vice-President*
 MOZELLE TEAGUE *Secretary*

SPRING TERM OFFICERS

LEROY MILLER *President*
 RUBY HOLDER *Vice-President*
 HENRY TURNER *Secretary*

The Quaker, Nineteen Thirty-one

Handwritten notes in cursive script, partially overlapping the title.

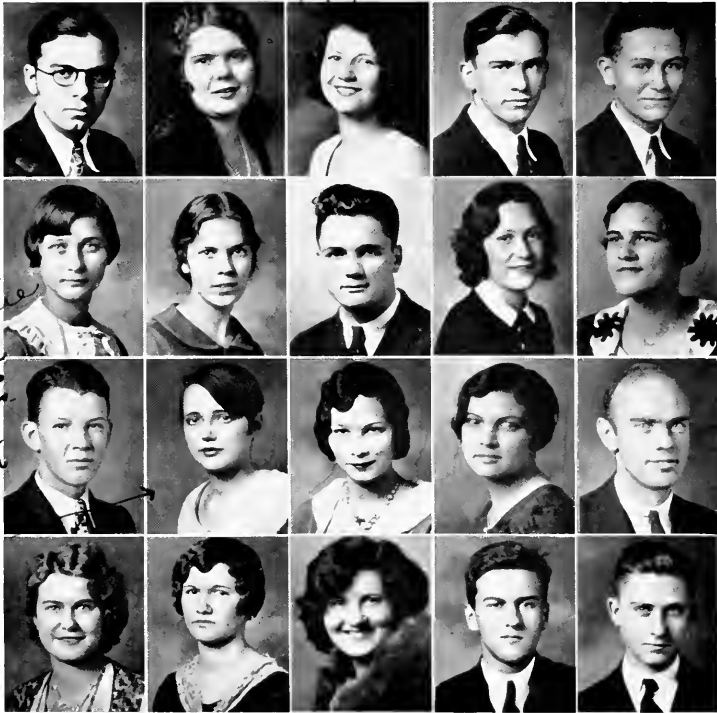

*Just "shatter" "freddie" Marie
Remember the Freshman who always screams and that I'll always be your friend! *

Freshman Class

LEWIS ABELL	EARLINE ADAMS	ROSE ASKEW	ELBERT AYCOCK	ORIN AYCOCK
MARIE BALANCE	GLYNN BANE	ROSCOE BARROW	MILDRED BEASLEY	ROSA LEE BELL
GRADY BISHOP	ESSIE BROWN	MARY BUCHANAN	EMMA BUCKNER	MARSHALL BUDD
MILDRED BURTON	ALICE CASE	VIRGINIA CAVANAUGH	WILLIAM COPELAND	ELWOOD COX

The Quaker, Nineteen ^{thirty} Thirty-one

*Smile, I shall
always remember
you as a true
friend. Ruby*

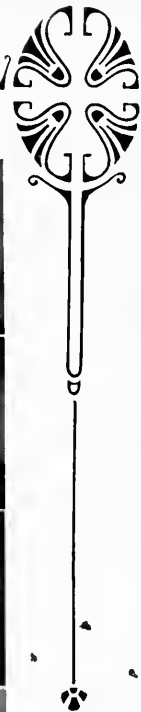

*When the
Irons Hot -
Press!
"Ruby"*

Freshman Class

ESTHER LEE COX	GLENORA CREWS	RUBY CREWS	MIRIAM CUDE	GEORGE DENNY
ERNEST DIXON	RALPH EDWARDS	NELL ELLINGTON	ANNA BELLE ELLIOTT	IRENE EVERETT
MARY FITZGERALD	JACK GLISSON	MARY GRIMSLEY	JENNINGS HILL	RUBY HOLDER
MAUDE HOLLOWELL	JACK HUNT	THOMAS HOUCK	SARAH JARRETT	CLIFTON JOHNSON



I think I do
 have something
 to say about
 it - Hope
 Luck
 Love
 Edna

It's been a
 great year, hasn't
 it? I'm not
 sure, but I
 do think it's
 breaking up
 here. Jim
 Nelly

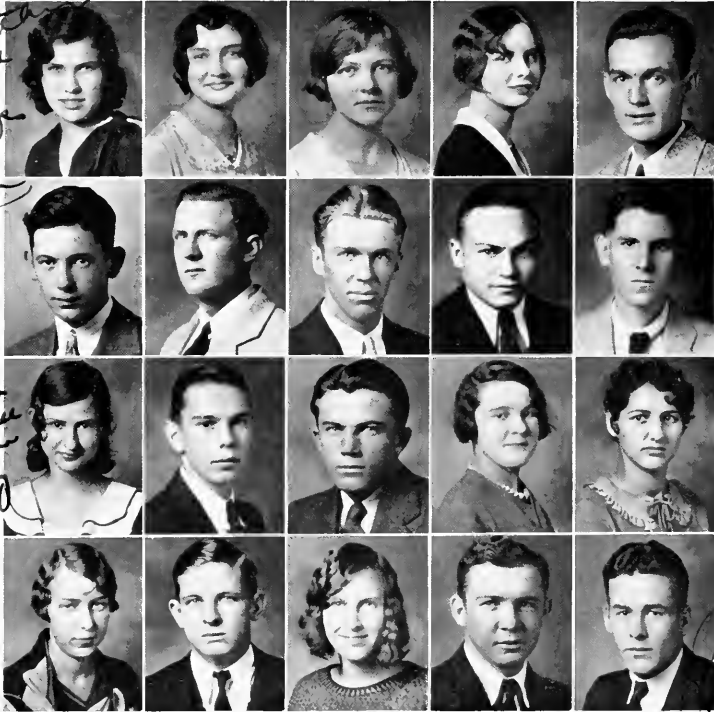

Handwritten signature: Purnell

Freshman Class

EDNA JOHNSON	MARY JOHNSON	SARAH KEARNS	MARTHA LANE	VAN RAY LANIER
DILMAN LAWSON	TALMAGE LEWIS	TIFFMAN LONG	DAVID LUTZ	EMANUEL MALLO
NELL MCMULLEN	LEROY MILLER	REICE MONROE	EUNICE OITWELL	RUBY PAINTER
JULIA PARKER	BRANFLEY PLACOCK	MARGARET PIGRAM	JOHN PRAIT	HAROLD PURNELL

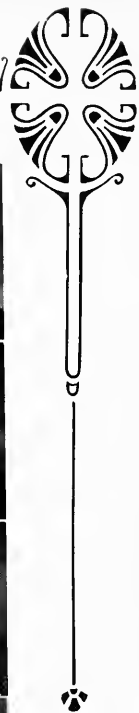

Math
↓

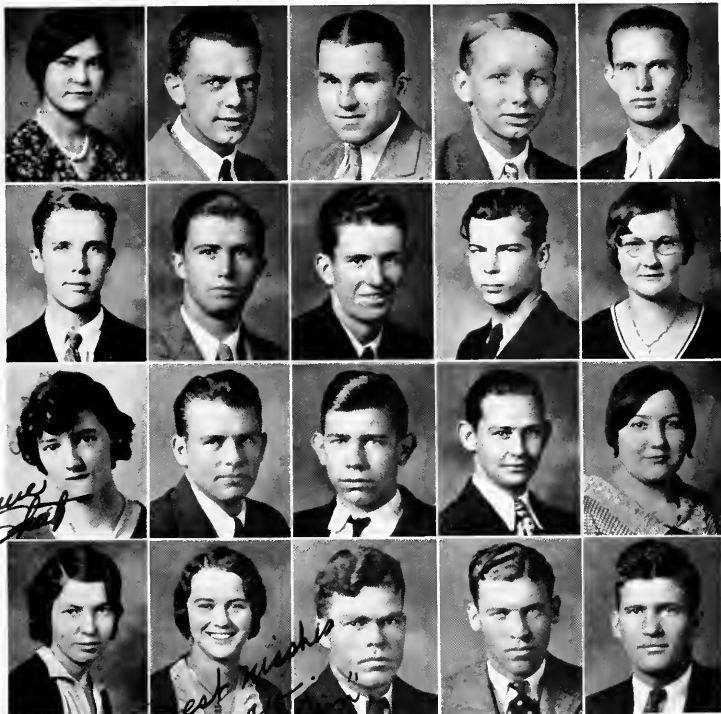

Genevieve Sheetz

*Best friends
D. B. B. B.*

Freshman Class

MARIANNA
RAIFORD

NATHAN
REYNOLDS

GENEVIEVE
SHEETZ

MILLICENT
TEAGUE

HORACE
RASLEY

WILLIAM
ROGERS

BRUCE
SMATHERS

MOZELLE
TEAGUE

ERNEST
REAMER

GRADY
ROYAL

SAMRA
SMITH

OLIVER
THOMAS

CLYDE
REDDING

RODGERS
RUDD

JOSEPH
SUTTON

HOLTON
THORNBURG

DAVID
REYNOLDS

PHYLLIS
SCOTT

JESSIE
TAYLOR

RUSSELL
TIPPETT

The Quaker, *Nineteen* Thirtyone

*Song Birds And
TRACKMAN - HEI
To You, "Hio."
P...*

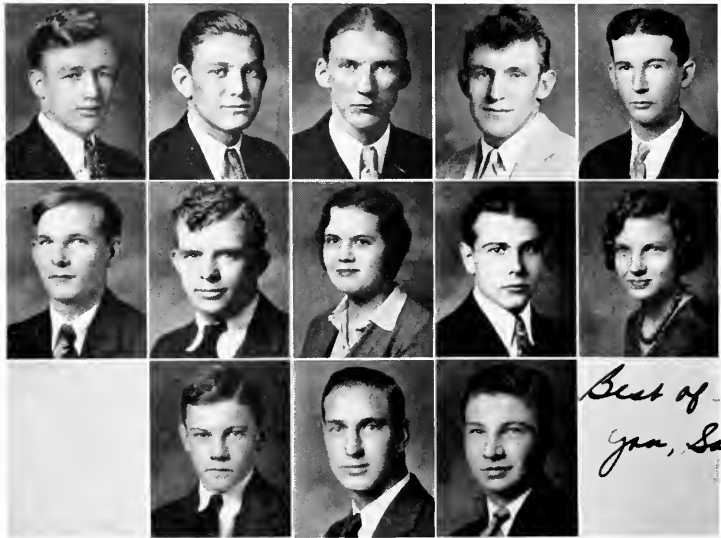
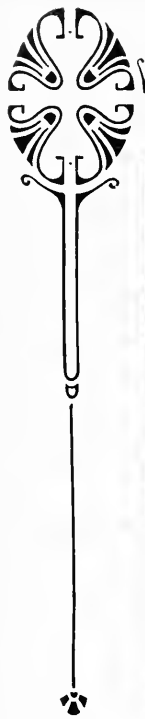

*Best of luck to
you, Sanny!
Class*

Freshman Class
Tom Trivette

Wassny Long
MASSEY
TONGE
VADE
WATSON

HERMAN
TRIVETTE
FRANK
WEBSTER
JOHN HUGH
WILLIAMS

THOMAS
TRIVETTE
CLARA BELLE
WELCH
RANDOLPH
WINSLOW

HENRY
TURNER
ERWIN
WERNER
NORMAN
WYCHE

RALPH
WALLER
MARTHA GRAY
WHITE



ATHLETICS

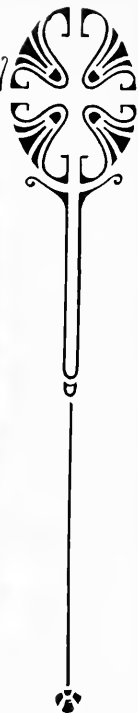

Men's Athletic Cabinet

- JAMES BUNN *President*
H. DILLARD CHISHOLM *Vice-President*
WILLIAM ALLEY *Secretary*
JOHN ANDERSON *Couch*
F. CARLYLE SHEPPARD *Faculty Advisor*

STUDENT MANAGERS

- JESSE CARSON *Football*
AUSTIN GARNER *Baseball*
CARL JONES *Tennis*
MORGAN RAIFORD *Track*
H. SINCLAIR WILLIAMS *Basketball*

The Quaker, Nineteen Thirty-one



COACH ANDERSON had a better football team this season than is indicated by the scores. A tough schedule cut down on victories. CAPTAIN LIPPINCOTT closed a brilliant career as the "Masked Marvel" of the Quaker line fighting like a wildcat in every game. JOHN LOVE starred in more than one Quaker victory during the season and deserved the honor of captain for 1931.

TOM changed from quarter to halfback and became a terror for Conference opponents. As a result he was elected on the All-Conference team.

CANNON played every minute of the season except the final five in the A. C. C. game and was a star all the time he was on the field.



The Quaker, Nineteen Thirty-one

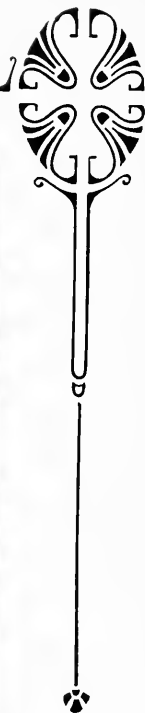

JACKSON was a power in the Quaker forward wall and, in spite of a broken leg late in the season, was selected as an All-Conference guard.

REECE upheld the tradition of the red-thatched clan by proving himself one of the most capable players in the Guilford line.

HENDRIX is a mighty little man but there is a lot of football player done up in that small package.

JIMMIE further distinguished himself as the flashiest runner Guilford has claimed in quite a while.

The high-light of a good season for TIP was a ninety-yard gallop from the kick-off against A. C. C.



The Quaker, Nineteen Thirty-one



FARLOW distinguished himself in several games this season as a crack flankman on anybody's eleven.

SAM is one of the best quarterbacks in the state and the hardest runner on the squad.

HARRY played a flashy game, at times, during the season and lives promise of developing into one of the neatest backs the school has ever claimed.

JOHNSON played another season at fullback and was equally dependable on line plunges and backing up the line.

LAND was a dependable man for a guard post at all times during the past season.



The Quaker, Nineteen Thirty-one



BOE, playing his first year of football, turned in some of the most brilliant performances ever chalked up by a Guilford linesman during the season.

REAMER was a tower of strength in the Guilford line both of offense and on defense.

HAWORTH was a mighty good end when he got a chance to play. He was especially adept at pass-receiving.

COBB was a star at fullback in several games during the year. He was a bear on defense and he picked his holes and went through on offense.

WEBSTER promises to become a real star in coming years. He played brilliantly at times during his freshman season.

CARSON was highly efficient in handling the team as student manager.

FRANKIE distinguished himself as the best cheerleader in the North State Conference.



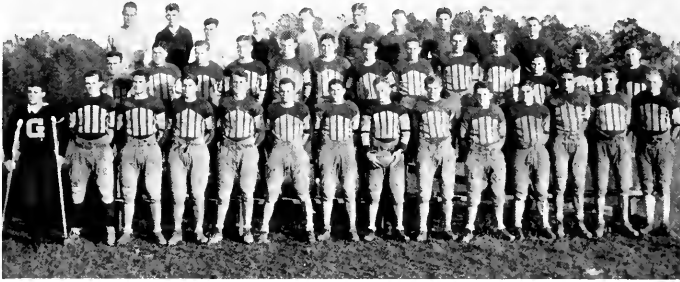

Football Squad

From the first of the season right through to the very last the Quaker football squad was the strongest that has ever remained out all during a campaign. Several of the men might have had a chance to play more had there not been so many players on hand.

It was superfluous talent that troubled Anderson, for forty men are too many for one man to watch over carefully. This has been cited as one of the main contributing factors in the indifferent success of the team.

It is the unsung forces of the reserves that deserve much of the credit for the success which the team did enjoy. These men who stay out all year and act as cannon fodder for the perfection of a smooth machine are making a great contribution to the ultimate success of their team.

Other than the lettermen the following players deserve great admiration for their consistent work through the whole season: Winslow, Monroe, and Denny, ends; Blair and Pierce, tackles; Thomas and Beaman, guards; Johnson, center; and Lutz, Miller, Purnell, and Williams, backs.

No one should get the false impression that these men were out in the role of cheerful martyrs. Everyone of them was fighting like a demon for a position and several of them will see this realized before the end of their career.

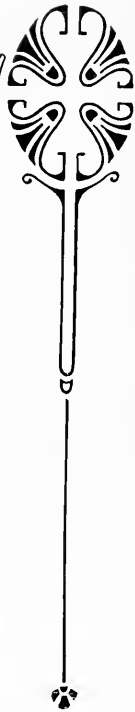

The Football Season

The Quakers faced one of the toughest football schedules ever played by a local eleven this year but from this list of tough opponents they were able to secure an even break in games won and lost.

The opening game with Emory and Henry was the first college football for several of the Guilford players and this crack bunch of Virginia veterans scored a 27-0 victory.

William and Mary came next on the schedule and this team also added a victory for the Old Dominion by the count of 24-0.

The following Saturday the Quakers invaded the den of the highly rooted Deacons and held the near-conquerors of Carolina to a 20-0 score.

The next encounter was with another Virginia eleven and this time the locals managed to secure an even break with Randolph-Macon as both teams failed to score.

The Naval Apprentice School, still another Virginia institution, proved the first victim. The initial Quaker victory was won, 14-6, in a night game at Newport News.

And then came the massacre. Guilford met Atlantic Christian College in their first Conference game at the Memorial Stadium and handed the Little Christians an awful drubbing, 69-0.

The following week-end Elon rallied in the last half to beat the local eleven in a game which resembled the one between the two schools last year, the fortunes being reversed on this occasion to the tune of 12-9.

To win back the confidence of her followers, however, Guilford beat the Lenoir Rhyne team 25-0 at Hickory in another night game.

The glory of this victory was short lived, however, as the Catawba Indians, under the direction of Charlie Moran, beat the Quakers in a mud battle at the stadium, 18-0.

To regain the confidence of her backers once more, the Quakers topped off the season with a brilliant victory over Lynchburg College, of Virginia, here on Hobb's Field, 39-0.

Two interesting things were true in connection with the season. In the first place, six of the games were played at night, the first that Guilford had ever played after dark, and secondly, five of the teams on the schedule are Virginia institutions.

SCHEDULE FOR 1931

Sept. 19—Emory and Henry	Emory, Virginia
Sept. 26—William and Mary	Williamsburg, Virginia
Oct. 3—Randolph-Macon	Petersburg, Virginia
Oct. 10—Roanoke	Salem, Virginia
Oct. 16—Naval Apprentice School	Newport News, Virginia
Oct. 24—High Point	Guilford
Oct. 31—Lynchburg	Lynchburg, Virginia
Nov. 7—Lenoir Rhyne	Guilford
Nov. 14—Langley Field	Langley Field, Virginia
Nov. 21—Elon	Greensboro



Basketball

The season just closed was one of the best in recent years for the Quaker quint. After a poor start the Guilford five hit a fast stride near mid-season that played havoc with more than one ambitious opponent.

Numbered among the late season victims was Davidson at the time when the Wildcats were leading the Big Five race; Catawba also took a tumble from the peak of the North State Conference heap when they dropped a contest to Guilford on the local floor. Although the Quakers were behind Catawba and Appalachian in the final standing, the locals won more conference games than any other North State Conference team.

The five-man combination of Captain Alley and Haworth, forwards, Jamieson, center, and Chisholm and Cheek, guards, played the greater part of the time. The first two led the scoring for the year and Haworth played brilliantly on the floor. He has been elected captain for the coming year.

Bob Jamieson was a beautiful floor worker and his defensive tactics were outstanding in several games. Cheek and Chisholm formed a powerful guarding combination that made it hard for opponents to score.

Cobb, Wildman, and Purnell were other men who played in a number of games and who gained letters for their service. Milner and Royal did some good work but did not have opportunity to play in enough of the contests, to earn a letter.

The Quaker, Nineteen Thirty-one

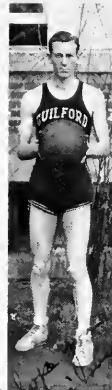
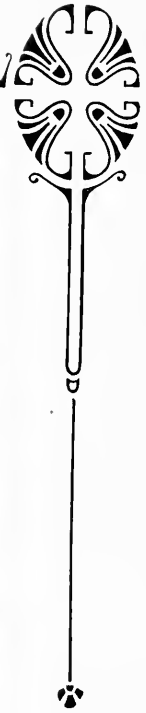

James J. [unclear] [unclear] [unclear]

BASKETBALL LETTERMEN

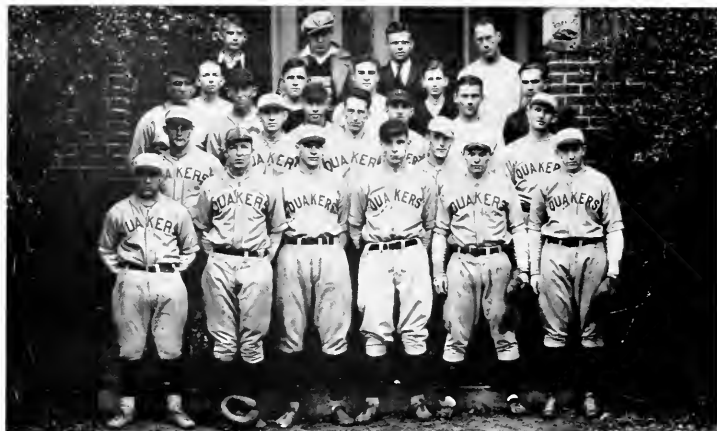

Baseball for 1930

The Quaker nine of the past season did not come up to advance notices and in most ways the season was one of doubtful success.

The seven lettermen in camp sounded like more strength than they ever exhibited and the additions to the team during the season proved better fielders than hitters.

Prospects for the team this spring seem good for, in addition to the ten veterans who are returning, there are several boys who came to Guilford with valuable experience in baseball.

Captain Zachary, the team's leading hitter for the past season, heads the list of lettermen and this also includes I. Davis, Check, Bunn, Chisholm, Hendrix, C. Davis, Shore, Jamieson, and Johnson.



ZACHARY

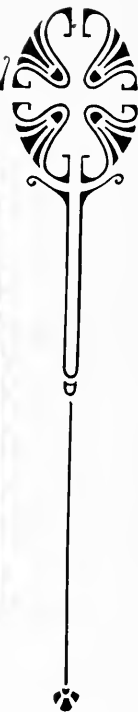

Track for 1930

Under the direction of Professor Carlyle Shepard there was a revival of interest in track here last spring. In spite of the rather unsuccessful showing in the percentage columns, the enthusiastic response which it received from the students lends great promise for the future.

Newlin, Wellons, and Allen are new men who made letters last season and who are back again this year. In addition there are Captain John Phillips, Alley, Harworth, and Harper, veterans from other years, will form a nucleus for another successful season.

An effort is being made to have the North State Conference meet here. A great deal of work is being done in improving the track with this in view, and whether this comes through or not there will be an added interest from the local candidates.



PHILLIPS



Tennis

Three of the lettermen from last year's tennis team are not back so the success of the Quaker netmen for the coming season will depend largely upon the efforts of a green bunch.

Captain Braxton and Parsons are the veterans who are back and they have exhibited fine form in early workouts.

Manager Jones has mapped out an ambitious schedule for the team and there is also some agitation in favor of inviting the teams of the North State Conference to hold their annual meet here this spring.



Lettermen

FOOTBALL

JOHN LIPPINCOTT	JOHN LOVE	SAMUEL BASS	ERNEST REAMER
THOMAS CHEEK	DEWEY HENDRIX	HARRY WELLS	ELVIN HAWORTH
HOWARD CANNON	JAMES BUNN	DENNIS JOHNSON	HUGH COBB
WELDON REECE	DILLARD CHISHOLM	CLAUDE LAND	FRANK WEBSTER
IVAN JACKSON		RALPH FARLOW	ROBERT JAMIESON

TRACK

JOHN PHILLIPS	JAMES HARPER	WENDELL NEWLIN
WILLIAM ALLEY	ELVIN HAWORTH	HARRY WELLS
	FRANK ALLEN	

BASKETBALL

GRANVILLE ALLEY	ELVIN HAWORTH	DILLARD CHISHOLM	ROBERT WILDMAN
THOMAS CHEEK	ROBERT JAMIESON	HUGH COBB	HAROLD PURNELL

BASEBALL

CHARLIE ZACHARY	DEWEY HENDRIX	IRVIN DAVIS	ROBERT JAMIESON
THOMAS CHEEK	DILLARD CHISHOLM	CLIFFORD SHORF	CLARENCE DAVIS
JAMES BUNN			DENNIS JOHNSON

TENNIS

WILBERT BRAXTON	DAVID PARSONS
-----------------	---------------

SPORTS MANAGERS

JESSE CARSON Football	MORGAN RAIFORD Track
SINCLAIR WILLIAMS Basketball	CARL JONES Tennis

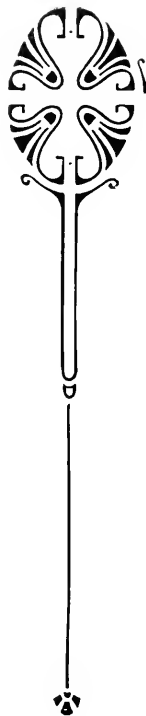

Men's Athletics

Although a successful athletic team is much to be cherished, it is the primary object of the Guilford physical education program to give every boy a chance to develop physically as well as mentally during his stay here.

The maintenance of five inter-collegiate athletic squads offers ample opportunity for every boy to find some sport for which he is fitted. The football squad maintains an average of around forty men during the season; fifteen men usually remain out for basketball; baseball attracts a squad of thirty men; track a similar number; and tennis takes up the time of a dozen or more.

For those who do not wish to make a bid for a varsity team there are regularly supervised inter-class games which provide plenty of exciting competition.

Naturally, there are some boys who make outstanding records as athletes. There are four three-letter men in school, Chisholm, Check, Jamieson, and Haworth. Several of the boys develop to the extent that they gain outside recognition as in the case of Jackson and Check in football when they were selected on all-Conference teams, Haworth, selected on the all-Conference basketball team, and Zachary, who has become one of the most talked of college baseball players in the state.

There has been a conscious effort made here to avoid over-emphasis on athletics and the prominent place which Guilford has gained among the small colleges of the state has come from willing, co-operative work, from a group of boys who have had as their primary objective a college education.

Under the financial direction of Professor Carlyle Shepard the athletic association is gradually freeing itself from debt and at the same time is building up the physical equipment of the athletic teams.

Coach Anderson, in his second year at Guilford, has been successful with his teams, the football season being somewhat over-shadowed by the brilliant work of the basketball players the latter part of the season.

Coach Anderson is also at the head of the efforts to create an interest among the whole student body in athletics and he has two experienced helpers to aid with the non-varsity work.

In addition, Professor Pancoast and Professor Furnas help the players with their tennis game, while Professor Shepard spends a great deal of his spare time in organizing and working with the track squad.

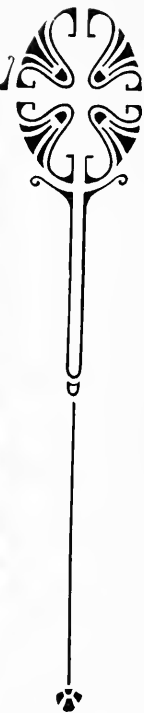

Women's Athletic Board

- ESTHER LINDLEY *President*
 EDNA WAFFORD *Vice-President*
 ELEANOR BANGS *Secretary*

SPORTS MANAGERS

- JEAN COCKRAN *Hiking*
 ALICE CONRAD *Tennis*
 LEONA GUTHRIE *Basketball*
 LOUISE MELVILLE *Volley Ball*
 MARY REYNOLDS *Hockey*
 LOTTIE STAFFORD *Baseball*
 ETHEL SWAIM *Track*
 MARGARET WARNER *Health*
 DOROTHY WOLFF *Archery*



MRS. ANDREWS



HOCKEY CHAMPS



VOLLEY BALL CHAMPS

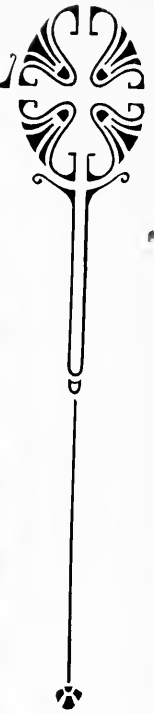

MONOGRAM CLUB



MAY DAY FESTIVAL

Women's Athletics

The athletics of the Quaker maidens begin with the opening of school and continue, three times a week, throughout the year. Physical education is a required course, but a variety of sports are offered to hold the interest of the groups. The Women's Athletic Association, composed of students and advised by Mrs. B. M. B. Andrews, arranges interclass games and tournaments which replace the usual intercollegiate sports.

The wide open spaces attract in the early autumn, and most of the work is done on the athletic field. Hockey has been a major sport for several years and soccer was recently introduced for the upper classmen. Volley ball, in the gymnasium, is scheduled regularly, and intensive work shapes new material and polishes up the old, producing four crack teams which offer keen competition. Feature games, in which the faculty or a squad of Quaker males indulge, offer some diversity in this department.

Paddle tennis—indoor tennis “gone miniature”—is another addition to this year's curriculum. Small courts are marked off in the gym, and regular tennis rules are followed in the miniature style. Doubles or singles might be played and interest in gym classes, during the period devoted to paddle tennis, took a noticeable leap.

Routine gymnastic work is developed during the late winter and early spring. Stunts, drill work, aesthetic and folk dancing are the regular parts of the curriculum. The stunts include apparatus work and novelty exercises, while the drilling is mainly for the development of muscle co-ordination. The annual gym meet features this type of work, including marching and class group stunts.

The May festival follows closely on the gym exhibition, and the dancers attempt to carry out the idea of the awakening of Spring. The festival presents a charming scene staged against the naturally beautiful background of the campus. To this gala occasion, the public is invited.

Baseball concludes the scheduled work, but the Athletic Board has worked out a point system for the opportunity of additional physical development and honor awards, numerals, stars, monograms, and loving cups are given for points. Among some of the sports in which one can earn extra points are biking, health habits, tennis, basketball, and archery.

Through conscientious endeavor the Physical Education Department has made broad advancements of which the college may well be proud.

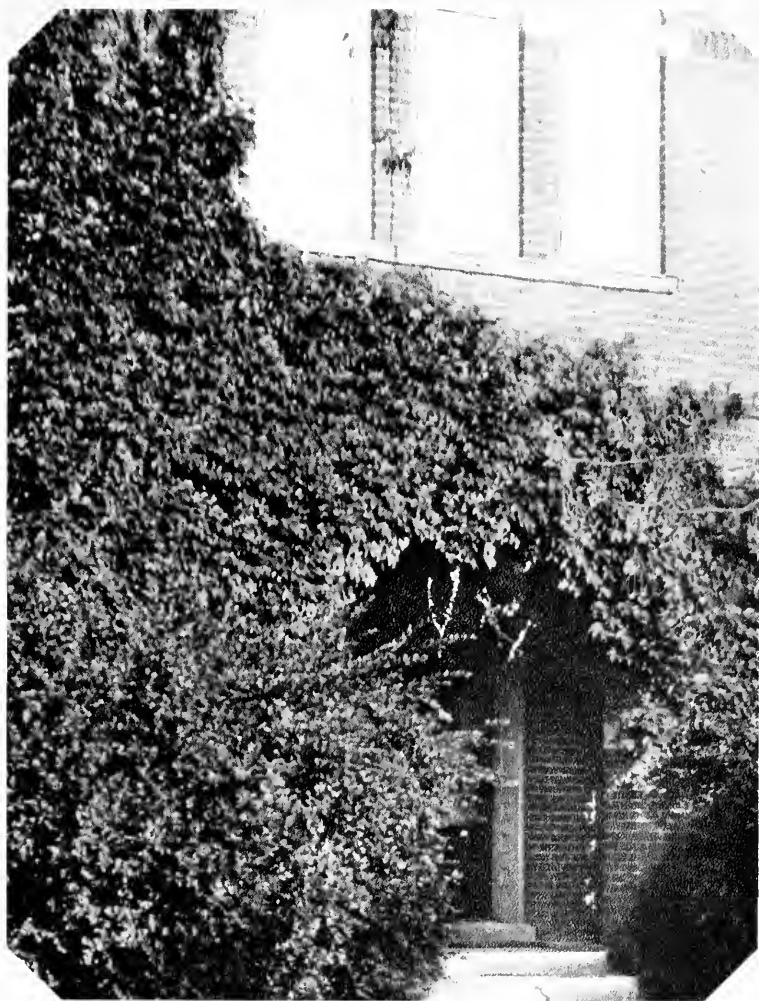

ORGANIZATIONS

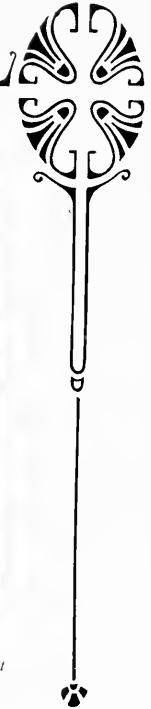

Student Affairs Board

GEORGE ALLEN *President*
 DOROTHY WOLFF *Vice-President*
 ELEANOR BANGS *Secretary*

REPRESENTATIVES

FRANK ALLEN	ALICE CONRAD	MARVIN LINDLEY	LOTTIE STAFFORD
GRANVILLE ALLEY	EUGENE EAGLE	DAVID PARSONS	IMOGENE STRICKLAND
WILLIAM ALLEY	JAMES HARPER	GLENN ROBERTSON	KATIE STUCKEY
JOHN HUGH WILLIAMS			

FACULTY ADVISORS

DOROTHY L. GILBERT	ERA LASLEY	E. GARNES PURDOM	J. PAUL REYNOLDS
--------------------	------------	------------------	------------------

Since its formation in 1928, the Student Affairs Board has made rapid advancement in position and importance until it is now one of the most progressive organizations on the campus. It is composed of representatives from every student organization, each selected by the group which he represents, and the four faculty members, appointed by the President of the college, lend the calm wisdom of experience and superior intellect to the decisions of the Board.

One of the newly-acquired duties of the Board is the supervising of the financial system of the organizations participating in the student fee. The budget system, being an experiment the first year, has passed a highly successful and satisfactory term, and will continue to function for the year 1931-32 by the vote of three-fourths majority of the student body.

Another important function of the Board is the manipulation of the general campus election which takes place every Spring. At this election every student is given the opportunity to cast his ballot for the officers of the Christian Associations, and Athletic Associations, and the Student Government Associations. The addition of superlatives to the ballot lends jollity and zest to an otherwise serious occasion.



Women's Student Government Council

- LEONA GUTHRIE *President*
- KATH STUCKEY *Vice-President*
- GRACE HASSELL *Secretary*
- LUCY EDWARDS *Treasurer*
- ARGYLE ELLIOTT *Founders House President*
- ESTHER LINDLEY *New Garden House President*

REPRESENTATIVES

- | | | |
|-------------------------|-----------------------|---------------------|
| BERA BROWN, '32 | EDNA WAFFORD, '31 | FRANCES CARTER, '33 |
| MARGERIT J. WARNER, '32 | IDA BELL CLINARD, '31 | VIRGINIA HIATT, '33 |
| | NELL McMULLEN, '34 | |
| | MARTHA LANE, '34 | |

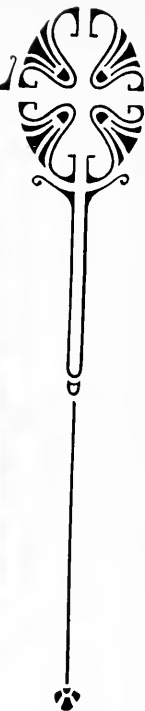

Men's Student Government Council

THOMAS J. CHIEK *President*
 IRVIN DAVIS *Vice-President*
 JAMES BUNN *Secretary*

CLASS REPRESENTATIVES

JAMES BUNN, '31	WADE MAKIE, '32
IRVIN DAVIS, '31	SIMPSON GARNER, '33
JOHN LOVE, '32	DAVID PARSONS, '33
	THOMAS HOUCK, '34

Spring Representatives

BRANTLEY PEACOCK, '34
 JOHN HUGH WILLIAMS, '34



The Young Women's Christian Association

LOUISE MELVILLE *President*
 MARY REYNOLDS *Vice-President*
 MARGUERITE SLATE *Secretary*
 LEONA GUTHRIE *Treasurer*

CABINET

ALICE CONRAD *Social*
 JULIA PLUMMER *Service*
 GRACE HASSELL *Religious Meetings*
 ISABELLA JINNITTE *Bible Study*
 VIRGINIA HAVI *World Fellowship*
 MARY REYNOLDS *Membership*
 FRANCES CARTER *Publicity*
 ARGYLE ELLIOTT *Music*
 JEAN COCHRAN *Undergraduate Representative*

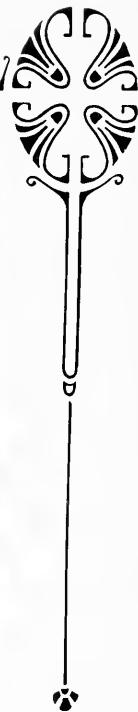

The Young Men's Christian Association

BUNYAN ANDREW *President*
WILBERT BRAXTON *Vice-President*
PAUL TEW *Secretary-Treasurer*

CABINET

MORGAN RAIFORD *Religious Meetings*
HARRY WELLONS *Bible Study*
DAVID PARSONS *Mission Study*
GEORGE ALLEN *Membership*
RALPH FARLOW *New Student*
GLENN ROBERTSON *Social*
MARVIN LINDLEY *Music*
CARL JONES *Publicity*



COMMUNITY CHORUS

The Music Department

This year the Guilford musical department has come to the front as one of the strongest phases of college work. This has been true not only in connection with those features that fall under the head of extra-curricular activities but also with reference to the work of the department itself.

Miss Gail Wilbur assumed her duties as head of public school music in the fall and the popularity of this course is expected to prove a source of attraction for incoming students in future years. With Miss Wilbur looking after this work Professor Noah was free to devote more time to the development of his organizations and to teach voice.

Two of the students, Georgia Fulk, pianist, and Glenn Robertson, vocalist, plan to give graduating recitals in the spring. Both have been very prominent in all musical organizations since they came to Guilford.

With Horace Brown, student violinist, acting as director, a modest beginning has been made toward the development of a college orchestra. This work has been handicapped by lack of material but it is hoped that through this, a new type of music student may be appealed to.

The work of the Community Choral society in the fall showed marked improvement over that of preceding years and the annual Messiah concert presented at Christmas time was acclaimed the best ever offered here.

It is, however, the work of the A Capella choir that has won the greatest recognition. A greater student interest has been shown in this organization dur-

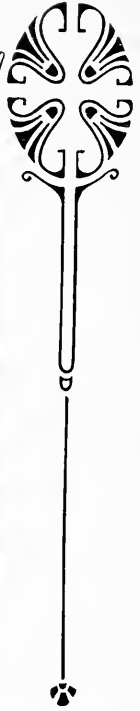

A CAPELLA CHOIR

ing the present season. This is partially due to the promise of a trip north during the spring vacation. The requirement of qualification for the choir has been raised and the standard should be elevated even higher than the degree of perfection attained last spring when the local singers won worthy recognition from over the entire state.

The choir is in its first year as a regular scheduled class and the total of five practices each week, not to mention the individual training which each person is to receive, seems to insure the success of the group for this year.

In addition to the proposed northern trip, arrangements have been made to present a concert at the Odell Memorial building, in Greensboro, the concert to be sponsored by the members of the Lions Club of the city. Other leading towns in the state will be visited, as the management seeks to spread the fame of the Guilford Choir over North Carolina.

The loss of Nettie Rayle as brilliant soprano soloist this year is far from a death-dealing blow as Jewell Conrad, her promising successor, possesses the native ability to do quite as well with this work.

By far the most cheering thing which has happened in connection with the group this year was the visit of Dr. John Finlay Williamson, director of the famous Westminster Choir. He directed the choir through three of their numbers and was enthusiastic in his praise of the work that is being done at Guilford. He congratulated the members upon the degree of perfection which has been achieved and pointed out to them their splendid opportunity to popularize music of this nature in the South.



Dramatic Council

PHILIP FURNAS, *Director*

PLAY CASTS

Fall

"IT WON'T BE LONG NOW"

DAVID PARSONS
DOROTHY WOLFF
CHARLES MILNER
LUCILLE PATTERSON
EDWARD BLAIR

LINWOOD BEAMAN
SARAH DAVIS
ROSELAND NEWLIN
HENRY TURNER
BUNYAN ANDREWS
HERMAN TRIVETTE

AUSTIN GARNER
RACHEL BEASLEY
ALFRED THOMPSON
WILLIAM RODGERS
ERNEST DIXON

Spring

"OUTWARD BOUND"

DAVID PARSONS
ROSE ASKEW
HOWARD CANNON

LAURA CONRAD
JESSE CARSON
ESTHER LEE COX

MATTHEW BRIDGER
ERWIN WERNER
MORGAN RAIFORD



Debating

Members of the debating squad for 1931 will discuss the question selected by the Pi Kappa Delta, national forensic fraternity, "Resolved, that the nations should adopt a policy of Free Trade." Being the question of tariff, that stimulator of oratory in the legislative bodies of the nations, it is fitting that the college debaters of the United States should discuss this world-wide issue.

Guilford will enter the field of verbal combat in the annual triangular debate with High Point and Lenoir Rhyne, a dual with Elon, and a single with Appalachian.

Edward Blair, Ralto Farlow, Wade Mackie, Wilbert Braxton, Allen White, Leroy Miller, Jr., William Copeland, and Albert Weston are Guilford's prospective debaters. Blair is the only man of experience, although Farlow was an alternate last year. The squad finds capable and willing assistance in Dr. Perisho, Dr. McCracken and Dean Milner.

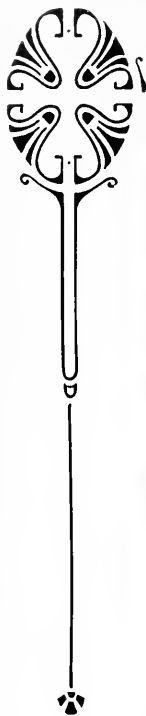

Quaker Board

- JAMES M. HARPER *Editor-in-Chief*
WILBERT BRAXTON *Managing Editor*
ELEANOR G. BANGS *Associate Editor*
ELEANOR GRIMSLEY *Art Editor*
FRANCES CARTER *Assistant Art Editor*
IRVIN DAVIS *Business Manager*
EDWARD BLAIR *Assistant Business Manager*

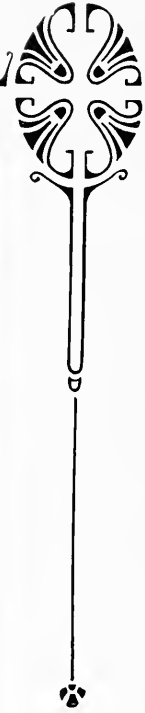

GUILFORDIAN BOARD



Guilfordian Board

ERNEST SCARBORO *Editor-in-Chief*
DOROTHY WOLFF *Managing Editor*
WADE MACKIE *Business Manager*

FACULTY ADVISORS

N. ERA LASLEY PHILIP W. FURNAS
DOROTHY L. GILBERT DUANE McCracken



Philamathean Literary Society

ROLL

RUBY LEE ANDERSON
ROSE ASKEW
MARIE BALLANCE
GLYNN BANE
MARIE BEACHOM
MILDRED BEASLEY
RACHEL BEASLEY
BERA BROWN
ESSIE BROWN
GRACE BULLA
MARY EDITH CAMP
ELEANOR CARSON
VIRGINIA CLAYTON
ALICE CONRAD
JEWELL CONRAD
LAURA CONRAD
MILDRED CONRAD
EDITH COOK
ESTHER LEE COX

RUBY CREWS
KATHERINE FORLAW
MARY FITZGERALD
GEORCIA FULK
EDNA GUTHRIE
LEONA GUTHRIE
DORIS HADLEY
LILLIAN HOLDER
RUBY HOLDER
MAUDE HOLLOWELL
EDNA JOHNSON
SARAH KEARNS
JOSEPHINE KIMREY
PEARLE KIMREY
OLLIE MCBANE
ELMA MCCANLESS
MATTIE MCCANLESS
LOUISE MELVILLE
ELIZABETH NEWLIN
EUNICE OWELL

JULIA PARKER
LUCILLE PATTERSON
JULIA PLUMMER
MARIANNA RAIFORD
MARY REYNOLDS
MARY RICHARDSON
ESTHER ROACH
PHYLLIS SCOTT
GENEVIEVE SHEETZ
MIRLIE SIZEMORE
MARGUERITE SLATE
KATH STUCKEY
ETHEL SWAIM
REBECCA TAYLOR
EDNA WAFFORD
MARGARET WARNER
MARTHA GRAY WHITE
DOROTHY WHITEFIELD
GRACE WINFINK

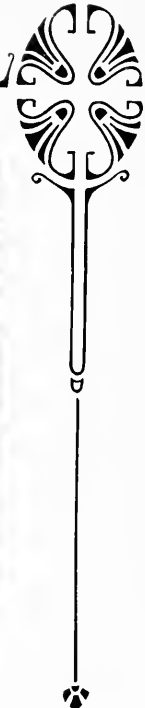

Zatasian Literary Society

ROLL

EARLINE ADAMS
VERNA ANDREW
MARY K. BOOKER
MARY RICHARDSON
EMMA BUCKNER
OLIVE BUMGARDNER
MILDRED BURTON
FRANCES CARTER
SOPHIA CATHEY
ADA ANN CLINARD
IDA BELLE CLINARD
LOUISE COOPER
EDITH CULLIPHER
SARAH DAVIS
ELIZABETH EDGERTON
LUCY EDWARDS

ARGYLE ELLIOTT
ANNA BELLE ELLIOTT
ELANOR GRIMSLEY
RUTH IDA HILLER
GERTRUDE HINSHAW
MABEL HOLTON
RONIE HUNTER
SARAH JARRETT
ISABELLA JINNETTE
MARY JOHNSON
MARTHA LANE
MAUDE LINEBERRY
ESTHER LINDLEY
MARY LINVILLE
NELL McMULLEN
GLADYS McBANE
ELIZABETH McVEY

ELIZABETH PARKER
AILEEN PEGG
GRACE RANSDELL
AVA ROBERTS
DORIS SAPP
BLANCHE SILVER
EVELYN SHIELDS
OTTIE SLAYTON
LOTTIE STAFFORD
JESSIE TAYLOR
MOZELLE TEAGUE
ALIENE THOMPSON
EDITH TRIVETTE
CLARA BELLE WELCH
ANNIE EVELYN WILBY
DOROTHY WOLFF

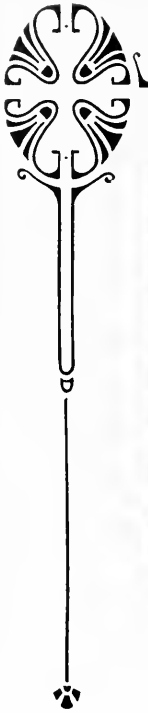

Henry Clay Literary Society

ROLL

ELBERT AYCOCK
ORIN AYCOCK
GILBERT BARRETT
ROSCOE BARROW
LINWOOD BEAMAN
EDWARD BLAIR
SAM BOOSE
WILBERT L. BRANTON
MARSHALL BUDD
ROBERT CARROLL
WILLIAM COPELAND
ELWOOD COX
ERNEST DIXON, JR.
EUGENE EAGLE
RALPH EDWARD
RALTO FARLOW
AUSTIN GARNER

SIMPSON GARNER
JAMES HARPER
VERNON FULK
WILLIAM HIRE
THOMAS HOUCK
CARL JONES
VAN LANIER
DILMAN LAWSON
TALMADGE LEWIS
WADE MACKIE
STEWART MARTIN
ODELL NEAL
ROSELAND NEWLIN
WENDELL NEWLIN
DAVID REYNOLDS
NATHAN REYNOLDS
MORGAN RAIFORD

WILLIAM SINGLETARY
HOLLAND SHIELDS
CLIFFORD SHORE
ALLEN STAFFORD
HARLAN STOUT
CURTIS SWAIM
MASSEY TONGE
HENRY TURNER
RALPH WALLER
HARRY WELLS
ALLEN WHITE
HAROLD WHITE
ROBERT WILDMAN
H. S. WILLIAMS, JR.
JOHN WILLIAMS
RANDOLPH WINSLOW
WALDO WOODY

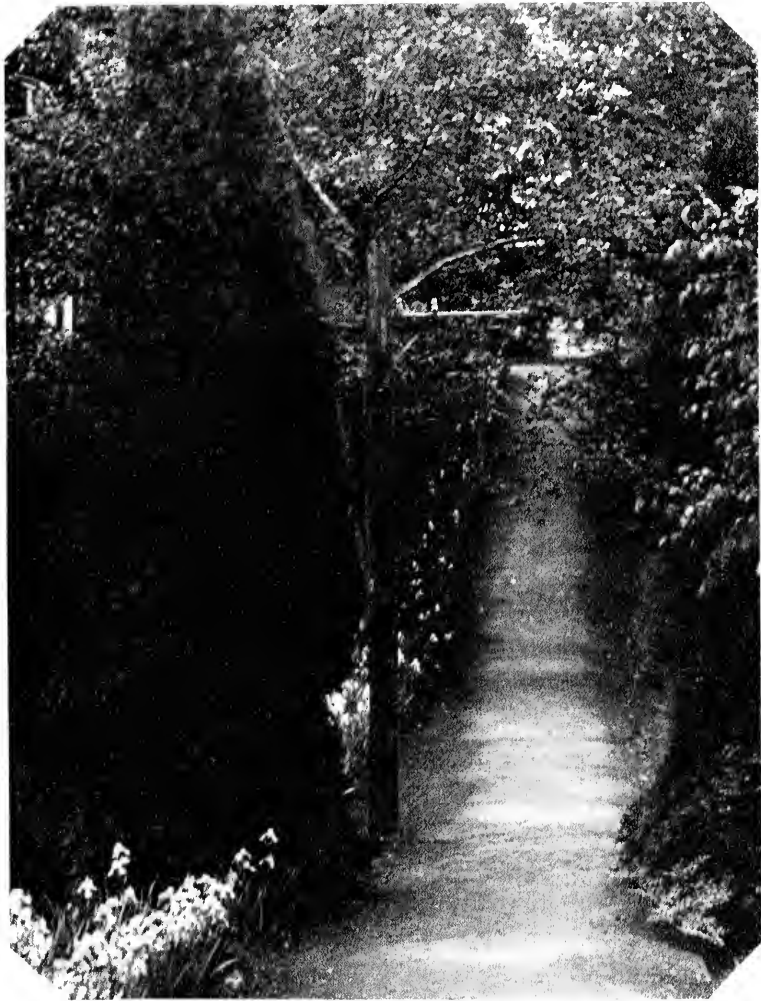

FEATURES



MARTHA ARMFIELD
QUAKER SPONSOR.

LUCY FINCH
STUDENT GOVERNMENT
SPONSOR.





NELL McMULLEN
TRACK SPONSOR

BERA BROWN
MEN'S ATHLETIC ASS'N
CHOSEN BY THE SECRETARY





DOROTHY WOLFF
GUILFORDIAN SPONSOR,
CHOSEN BY SPORTS EDITOR



ESTHER LINDLEY
FOOTBALL SQUAD
CHOSEN BY HARRY WELTONS



HELEN BANKS
HENRY CLAY LITERARY SOCIETY



ALIENE THOMPSON
BASKETBALL SPONSOR



EMMA BUCKNER,
SPONSOR STUDENT
AFFAIRS BOARD

ANNIE RAY
BASE - BALL SPONSOR





For more than twelve years Laura, Lizzie, and Wes have been employed at the college and for twelve years they have eaten Guilford food—the same diet of the students who take their meals in Founder's hall. When they came here not one of these darkies was of more than normal weight. Laura was able to boast of a mere 140 pounds, Lizzie 130, while Wes, being a man and better able to shift for himself, had accumulated 175 upon his frame.

Twelve years have passed and each of these colored workers has prospered. Laura, chief of culinary affairs, seems to have prospered under local conditions more than any of the others for she is now able to balance the beam at 276, no mean feat in itself. This, to be statistical, means that in the course of a dozen years she has more than doubled her weight. May point one be chalked up in favor of Guilford grub!

There seems to be no satisfactory explanation as to just why Lizzie, the other keeper of the kitchen, has been able to add but 90 pounds to her original figure of 130. It's true, of course, that no one should feel conspicuously skinny with 220 pounds adorning her chassis and Lizzie is satisfied.

There is, on the other hand, a good reason for the fact that Wes has been able to increase his weight no further than the 236 pound mark. For one thing, Wes is a fireman and his duties involve a number of things conducive to perspiration which is, of course, a dangerous enemy to ponderous physiques. Then, too, Wes is not a teetotaler. Two meals each day he eats at the college but the third is from his own kitchen and therein may lie the real reason for his somewhat disappointing development under Guilford dietitians.

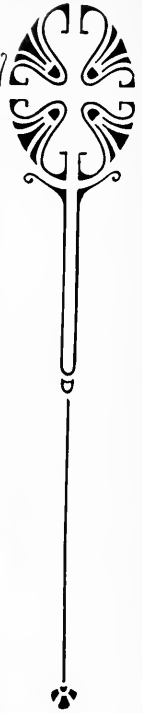

Help your ship come in
READ THE
ADS

GREENSBORO

NEWS (Morning) RECORD (Evening)

24-hour newspaper service for Greensboro and the Central Piedmont section. Newspapers of the better type for the home, having at heart the interests of both subscriber and advertiser.



CIRCULATION DEPARTMENT

GREENSBORO NEWS-RECORD

GREENSBORO, N. C.

Jos. J. Stone & Co.

OFFERS

"Everything for the Office"

Office Supplies
Printing
Ruling



DIRECT-BY-MAIL
ADVERTISING

Davie at Hughes St.
GREENSBORO, N. C.

Phone 2-0123

The Commercial National Bank OF HIGH POINT, N. C.

OUR COOPERATION WITH YOUR
BUSINESS

Resourceful, helpful banking service is an important factor
in the successful progress of your business.

We invite you to use our facilities for your account, and to
benefit by the constructive personal cooperation
of our officers.

J. W. SECHREST
& SON

Funeral Directors
and Embalmers
Ambulance Service



High Point, N. C.
Telephone 3349

The Creative Print
Shop

Quality Printers

*"By Our Work We Are Known,
By Our Service We Have Grown"*

TELEPHONE 2645

106 College Street
HIGH POINT, N. C.



We Printed the *Gulforian* This Year

COMPLIMENTS OF

J. ELWOOD COX
Manufacturing Company



High Point, N. C.

Dial 2-3197, 2-3198

W. C. Johnson

P. L. Groome

CAROLINA
VULCANIZING CO.

Goodrich Silvertown Tires

313-315 W. Market St.
GREENSBORO, N. C.

KENDALL
THE PRINTER

*The Best Printing
The Best Service*

Official Printer for All Guilford College
Organizations

216 North Elm Street
GREENSBORO, N. C.

H. A. FLYNT

The Man Who Made the Pictures

*Portraits, Miniatures,
Copies, Frames*



FLYNT STUDIOS

228 West Market Street

Phone 726

Greensboro, N. C.

THE ADVOCATE
PRINTING HOUSE

Printers, Engravers
Publishers

The Friendly Printshop, Specializing in School
and College Work

429 W. Gaston St.
GREENSBORO, N. C.

DOAK-CONNELLY
SPORTING GOODS
COMPANY

Sporting and Athletic
Equipment

"We Sell the Best"



123 South Green St.

Greensboro, N. C.

*Patronize
Our
Advertisers*



Patronize Our Advertisers

ENGRAVINGS
IN THIS BOOK

BY

CHARLOTTE
ENGRAVING
COMPANY INC.

CHARLOTTE.
N.C.

CAROLINAS—
FINEST ENGRAVERS

THIS BOOK PRINTED BY.....



THE
WORLD'S
LARGEST
PUBLISHERS
OF
COLLEGE
ANNUALS



COLLEGE ANNUAL HEADQUARTERS

Highest Quality Workmanship Superior Extensive Service



Sample Quaker Quip --

Among Guilford's notables is H. Sinclair ("Sonny")
Williams - "the World's Champion water-bitter", you half-pint!
Frank Allen

yeh, yanks "Bricks"

"In view of Guilford's snow" half weeks
-- "Yes" --

One short hair to another - Best of luck

"Pop"

It makes me cry, it makes me laugh,
To think you want my autograph

Matt.

dooin' you the way I do --

"Sally"

Best of Luck to you Sonny:

Alvin L.

Sonny do take care of those ---

"Kissable lips" -- "Mac"

"Ask Pop" for your letter in love, you need it.

So Sonnie - the half - Yankee - so liberal
with the razor - "Deacon"

I hope you'll always be good to
your roommates

H. P. Stuckey

Sonny "Boy" - tis a shame you had to
have the "Boy" added but who's fault
was it? Let's meet again next year.

Guby Lee Anderson



