

THE **Q**UAKER
CENTENNIAL EDITION

Quaker
L1
2091
C4.5
Q8

1837

GUILFORD COLLEGE
LIBRARY



CLASS [REDACTED] BOOK [REDACTED]

ACCESSION 64678

GIFT

v. 17 [REDACTED]
1937, c.3

Digitized by the Internet Archive
in 2010 with funding from
University of North Carolina at Chapel Hill

<http://www.archive.org/details/quaker1937guil>



In 1830 Nathan Hunt laid his concern for Quaker education before the North Carolina Yearly Meeting. New Garden Boarding School—from which Guilford College grew—was the result of that concern.



In due recognition of the willing and able assistance lent in the preparation of our publication, we, the Editors, do herein wish to express our sincere appreciation to Miss Dorothy Gilbert, who, as college historian, so kindly provided the source materials for our historical motif.



THE

The Library



Published by the
Student Body of
GUILFORD
COLLEGE
North Carolina

QUAKER

Elinor Webster
Editor

Winston Davis
Business Manager

64678



D E D I C A T I O N

To the faculties—past and present—who through their faithful guidance and inspiring leadership have served Guilford through the years . . . To the friends who through their generosity and interest have seen the college safely through her first century . . . To the students of each generation who through their loyalty and achievement have brought honor to Guilford . . . To all those to whom we owe our rich heritage with its hope of the greater Guilford of tomorrow, we, the staff of the 1937 Quaker do dedicate this book.

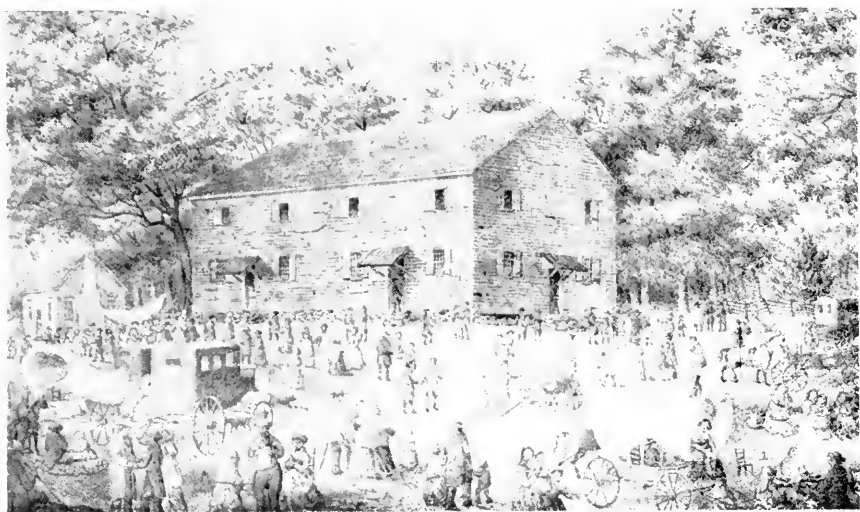

The Old New Garden Meeting House



F O R E W O R D

Since Guilford has set aside this year as one in which to celebrate her centennial, we feel that the theme of this year's annual should be in keeping with the occasion . . . For this reason the theme of the book is historical. Each of the division pages represents a twenty-year period and gives some of the outstanding events of those years. Our aim is to give a brief glimpse of the highlights of her past; yet however interesting may be our historical heritage, a yearbook is of necessity a condensed record of the people and events of a college year. This, too, we have tried to keep for you in these pages. . . . Such has been our two-fold purpose in the preparation of this, the 17th volume and Centennial Edition of the Quaker.



C O N T E N T S

Book One	Administration
Book Two	Classes
Book Three	Organizations
Book Four	Athletics
Book Five	Features



A D M I N I S T R A T I O N

1837-1857

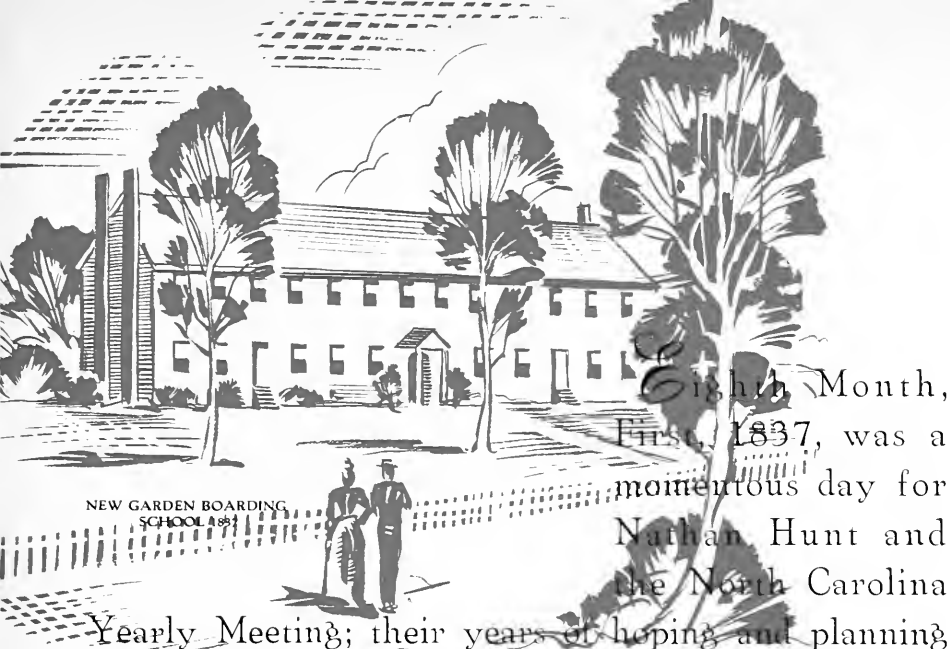

NEW GARDEN BOARDING
SCHOOL 1837

Eight Month,
First, 1837, was a
momentous day for
Nathan Hunt and
the North Carolina

Yearly Meeting; their years of hoping and planning were rewarded—New Garden Boarding School was a reality! . . . The first student body consisted of twenty-five girls and twenty-five boys. Founders Hall, with the dining-room connected by a covered walk, comprised the physical equipment of the school, the girls and boys living entirely separated even though under the same roof. . . . Nathan Hunt's joy on that first day is preserved for us in the diary of Delilah Reynolds, one of the first students of the newly founded school. She says of the gathering that evening: "Phineas Nixon read the rules; Grandfather Hunt addressed us in a pathetic strain—a strain so pathetic that he faltered very much in trying to express the joy of his heart in beholding this so long deferred . . ."

BOARD OF TRUSTEES

D. RALPH PARKER	High Point
A. WILSON HOBBS	Chapel Hill
RICHARD L. HOLLOWELL	Greensboro
H. SINCLAIR WILLIAMS	Concord
ROBERT H. FRAZIER	Greensboro
MILFORD C. EDGERTON	Goldsboro
ELBERT RUSSELL	Durham
HERBERT C. PETTY	Ampere, N. J.
DUDLEY D. CARROLL	Chapel Hill
CHARLES F. TOMLINSON	High Point
JOSEPH D. COX	High Point
DAVID J. WHITE	Greensboro



DR. CLYDE A. MILNER
President of Guilford College Since 1934

"At this, the close of an unbroken century of educational service of Guilford College, we, the present Guilfordians, are the inheritors of a century of unselfish and loyal achievement.

"Present leaders have the same ideals and are striving to maintain the college for the same purposes as its early leaders. The founders and later administrators and directors of the college have never and do not now desire to create a large institution, but they do aspire to maintain a small liberal arts college—distinguished by the quality of the lives of its graduates and by their service and leadership."—
DR. MILNER.

FACULTY



RAYMOND BINFORD
President Emeritus and Professor of Biology
B.S., Earlham College; M.S., University of Chicago; Ph.D., Johns Hopkins University; Guilford College, 1901-1914, since 1918.



J. WILMER PANCOAST
Professor of Mathematics
B.S., Swarthmore College; Graduate Study at University of Pennsylvania, Cornell University, University of Chicago, University of Wisconsin; Guilford College since 1919.



KATHARINE C. RICKS
Librarian
B.S., Guilford College; Graduate Study at the Virginia State Library, Library School of Columbia University; Guilford College since 1922.



EVA GALBREATH CAMPBELL
Professor of Biology
A.B., Ohio Wesleyan University; A.M., Ohio State University; Graduate Study, University of Chicago; Ph.D., Ohio State University; Guilford College since 1924.



SAMUEL L. HAWORTH
Professor of Biblical Literature and Religion
Ph.B., Chattanooga University; A.M., Brown University; Graduate Study, Brown University, Chattanooga University; Guilford College since 1924.



ALGIE INNMAN NEWLIN
Professor of History and Political Science
A.B., Guilford College; A.M., Haverford College; Graduate Study, Columbia University, University of California, University of Wisconsin, Johns Hopkins University, Institute of International Relations of the University of Geneva; Guilford College, 1924-1926, 1927-1929, and since 1931.



DOROTHY LLOYD GILBERT
Associate Professor of English
A.B., Earlham College; A.M., Columbia University; Graduate Study, University of Wisconsin, University of North Carolina; Guilford College since 1926.



PHILIP W. FURNAS
Professor of English
A.B., Earlham College; A.M., Harvard University; Graduate Study, Harvard University; Guilford College since 1927.



E. GARNESS PURDOM
Professor of Physics
A.B., Centre College; M.S., University of Chicago; Ph.D., University of Michigan; Guilford College since 1927.

FREDERICK CARLYLE SHEPARD
Professor of Education
A.B., University of North Carolina, A.M., University of North Carolina; Graduate Study, University of North Carolina; Guilford College since 1929.

ERNESTINE COOKSON MILNER
Personnel Director
A.B., Miami University, B.S., Miami University; A.M., Wellesley College; Graduate Study at Ohio State University and Columbia University; Guilford College since 1930.

MARI LUISE HUTH
Instructor in German
A.B., Columbia University; Diploma in Music, University of Leipzig; Study at Universities of Berlin and Munich; Graduate Study at Hamburg University and Columbia University; Guilford College 1925-1926, since 1931.

HARVEY ALBERT LJUNG
Professor of Chemistry
B.S., University of North Carolina; M.S., University of North Carolina, Ph.D. University of North Carolina; Guilford College since 1931.

WILLIAM O. SUTTER
Professor of Economics and Business
B.A., University of Texas; M.A., University of Texas; Graduate Study, University of Chicago; Guilford College since 1932.

FACULTY

MAXINE KIRCH LJUNG

Instructor in Piano and Public School Music

A.B., University of Wisconsin; M.A., University of Wisconsin; Guilford College since 1935.

RUSSELL POPE

Professor of French

B.A., Amherst College; M.A., Columbia University; Ph.D., New York University; Guilford College since 1935.

EZRA H F WEIS

Professor of Music

Mus.G., Northwestern University; B.S., Columbia University; M.A., Columbia University; Ph.D., Columbia University and Ohio State University; Guilford College since 1935.

A. D. BEITTEL

Professor of Sociology

A.B., Findley College; A.M., Oberlin College; D.B., University of Chicago; Ph.D., University of Chicago; Guilford College since 1936.

DOVIE CHENAULT

Assistant Professor of Home Economics and Dietitian

A.B., University of Alabama; A.M., Columbia University; Guilford College since 1936.

HARRY M. HODGES, JR.

Director of Physical Education

A.B., University of North Carolina; Guilford College since 1936.

CATHERINE TAYLOR HODGES

Director of Physical Education for Women

A.B., Women's College of the University of North Carolina; Guilford College since 1936.

SAMRAY SMITH

Instructor in English; Assistant to the Librarian

A.B., Guilford College; A.M., Haverford College; Guilford College since 1936.

*KATHERINE BRENKE DUNSTAN

Instructor in Spanish

A.B., University of Nebraska; A.M., University of Wisconsin; Guilford College since 1937.

DAVID H PARSONS

Secretary to the Centennial Committee

A.B., Guilford College; A.M., Haverford College.

MAUD L. GAINES

Treasurer

*JULIA CANNON

A.B., Guilford College.

ERA LASLEY

Registrar

B.S., Guilford College.

EDGAR T. HOLE

Finance Agent

EMILY R. LEVERING

Matron Mary Hobbs Hall

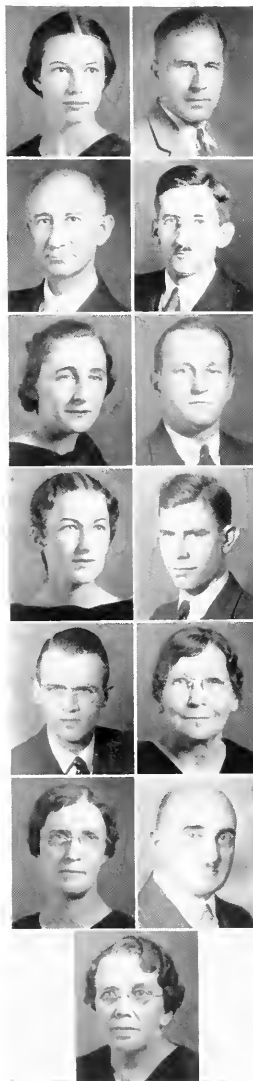

*Without picture.



CLASSES

1857-1877



DR. NEREUS MENDEHALL

1861 Civil War swept the South! New Garden Boarding School was so heavily in debt that she almost

closed her doors. She owes her uninterrupted existence at this critical time to Isham Cox for raising the debt; to Jonathan Cox and his wife Elizabeth for assuming the management when tuition was paid in beans, flour, cloth, and similar commodities; to Dr. Nereus Mendenhall, one of her greatest teachers for staying by the school when his own best interests lay elsewhere. . . .

Dr. Nereus Mendenhall had decided to emigrate to the West to take his family from the atmosphere of war and slavery. The trunks and boxes were packed and sent to Jamestown. Dr. Mendenhall and his family were to follow the next day. However, that morning he appeared in the schoolroom and said that it was the Lord's will that he stay and bear with New Garden in her crisis.

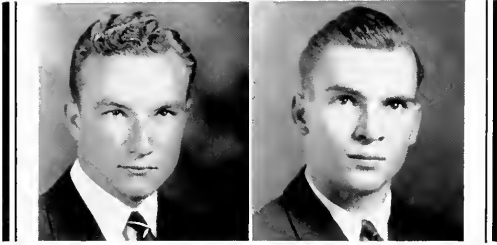

CLAUDE HEPLER

HERBERT RAGAN

OFFICERS

First Semester

- CLAUDE HEPLER *President*
 BETSY BULLA *Vice-President*
 ELINOR WEBSTER *Secretary*
 FAIR SWAIM *Treasurer*

Second Semester

- HERBERT RAGAN *President*
 FAIR SWAIM *Vice-President*
 BETSY BULLA *Secretary*
 PAUL HOCKETT *Treasurer*

S E N I O R C L A S S

•
SENIOR
CLASS
•



RICHARD H. ARCHER
GREENSBORO, N. C.

*Candidate for Degree of Bachelor of Science
Mathematics*

Y.M.C.A. Cabinet, 1, 2, 3, 4; *Gulfordian*, 1, 2; Choir, 1, 2, 3, 4; Choir Guild, 1, 2, 3, 4; Messah, 1, 2, 3, 4; Dramatic Council, 2, 3, 4; Football, 1, 2, 3, 4; Baseball, 1, 3, 4; Basketball, 3, 4; Track, 2.

RAYMOND BAUGHAM
RICHMOND, VA.

*Candidate for Degree of Bachelor of Arts
Economics*

Men's Student Government, 4; Men's Athletic Council, 3, 4; Monogram Club, 3, 4; Track, 1; Football, 2; Manager of Baseball, 3, 4

MARGARET LOUISE BARNES
GREENSBORO, N. C.

*Candidate for Degree of Bachelor of Arts
English*

Class Secretary, 3; Women's Student Government, 4; President, 4; College Marshal, 3; Y.W.C.A., 3; *Gulfordian*, 2; Class Hockey, 1, 2, 3; Class Baseball, 1; "Who's Who in American Colleges," 4; May Court, 4.

CHARLES EDWARD BLAIR
TRINITY, N. C.

*Candidate for Degree of Bachelor of Arts
History*

Class President, 2, 3; Vice-President, 3; Treasurer, 2; Men's Student Government, 3, 4; Secretary, 3; President, 4; Student Affairs Board, 3, 4; Chief College Marshal, 3; Y.M.C.A. Cabinet, 3, 4; Vice-President, 3; William F. Overman Scholarship, 3; Treasurer N. C. Federation of Students, 4; History Club, 2, 3, 4; President, 2; Track Team, 1, 2, 3, 4; Cross Country, 2, 3, 4; Monogram Club, 3, 4; Library Assistant, 1, 2, 3; International Relations Club, 3, 4; "Who's Who in American Colleges," 4; Haverford Scholarship, 4.

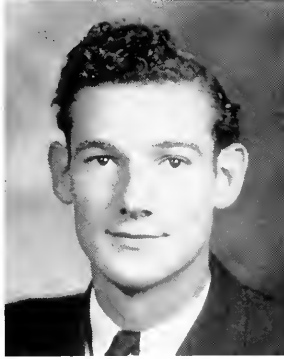
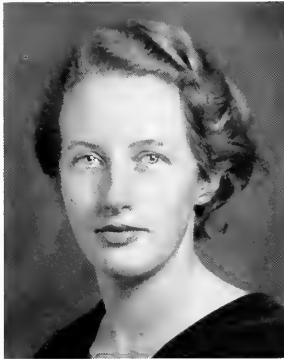

•
 SENIOR
 CLASS
 •

JEAN HENDERSON BLANCHARD
 KENT, CONN.

*Candidate for Degree of Bachelor of Arts
 Political Science*

Antioch College, University of Chicago; Play Cast, 4; Choir, 4;
 International Relations Club, French Club, 4.

JOHN WARREN BOWERS
 SANFORD, N. C.

*Candidate for Degree of Bachelor of Arts
 History*

History Club, 3, 4; Cross Country, 1, 2, 3, 4, Assistant Coach, 4;
 Track, 1, 2, 3, 4; Captain, 3; Basketball, 3; Men's Athletic Coun-
 cil, 3, 4, Monogram Club, 2, 3, 4.

ANNA JEAN BONHAM
 BERGENFIELD, N. J.

*Candidate for Degree of Bachelor of Arts
 English*

Women's Student Government, 4; QUAKER, 4; Gullfordsen, 2;
 Choir, 2, 3; Orchestra, 1, 2, 3, 4; Messiah Orchestra, 2, 3, 4;
 W.C.U.N.C. Orchestra, 4; Fine Arts Club, 1; French Club, 1;
 Class Hockey, 1, 2, 3; Class Basketball, 1, 2, 3; Captain, 3;
 Women's Athletic Council, 3, 4; Letter, 4; Honor Roll, 4; May
 Court, 4.

JOHN C. BRADSHAW, JR.
 FRANKLIN, VA.

*Candidate for Degree of Bachelor of Arts
 Psychology and Philosophy*

Debates, 1; Y.M.C.A. Cabinet, 2, 4; President, 4; Honor Roll,
 1, 3, 4; Play Cast, 1; Dramatic Council, 2, 3, 4; Gullfordsen,
 2, 3; Business Manager, 3; QUAKER, 1, 2, 3, 4, Assistant Man-
 ager of Football, 2; Co-manager, 3; Men's Athletic Council, 4.
 "Who's Who in American Colleges," 4.

•
SENIOR
CLASS
•



MABEL BUCKNER
PITTSBORO, N. C.

*Candidate for Degree of Bachelor of Science
Home Economics*

Freshman Y.W.C.A. Cabinet, 1.

ELIZABETH REDDING BULLA
ASHESBORO, N. C.

*Candidate for Degree of Bachelor of Arts
English*

Class Vice President, 4; Social Committee, 4; QUAKER, 2, 3; Class Secretary, 4; Chort, 2, 3, 4; Messiah, 1, 2, 3, 4; Hockey, Varsity, 4; May Court, 4.

WILLIAM CAPELLA
HAMMONTON, N. J.

*Candidate for Degree of Bachelor of Arts
History*

Class President, 1; Men's Student Government, 4; History Club, 2, 3, 4; Baseball, 1, 2, 3; Captain, 4; Football, 2, 3, 4; Monogram, 2, 3; Vice-President, 4.

VERNON EUGENE COLTRANE
GREENSBORO, N. C.

*Candidate for Degree of Bachelor of Arts
Economics*

Choir, 4; Messiah, 2, 3, 4; Track, 2, 3; Library Assistant, 4.



•
 SENIOR
 CLASS
 •

WILLIAM GARVIN COLLIER, JR.
 GREENSBORO, N. C.

*Candidate for Degree of Bachelor of Arts
 English*

Choir, 2, 3, 4; *Gulfordian*, 2, 3.

HENRY WINSTON DAVIS, JR.
 GREENSBORO, N. C.

*Candidate for Degree of Bachelor of Science
 Physics*

Student Affairs Board, 4; *Gulfordian*, 1, 2; QUAKER, 3, 4; Business
 Manager, 3, 4; Physics Lab. Assistant, 2, 3, 4.

MINA ALICE DONNELL
 CLIMAX, N. C.

*Candidate for Degree of Bachelor of Arts
 Public School Music*

Choir, 1, 2, 3, 4; Soloist, 1, 2, 3, 4; Messiah, 1, 2, 3, 4;
 Elijah, 3; Fine Arts Club, 1, 2, 3, 4; Vice-President, 4; Class
 Basketball, 3; Class Hockey, 3, 4; Women's Athletic Council, 3, 4

DELACY FAUST
 LIBERTY, N. C.

*Candidate for Degree of Bachelor of Arts
 English*

Women's Student Government, 2, 3; Secretary, 3; Play Cast, 3;
 College Marshal, 3; Fine Arts Club, 1, 2; French Club, 3; Choir, 1;
 Messiah, 1; Class Basketball, 1, 2; Class Hockey, 2; Women's
 Athletic Council, 3; Vice-President, 3; Honor Roll, 1, 2, 3; May
 Court, 4.

•
 SENIOR
 CLASS
 •



ANNIE LEE FITZGERALD
 LINWOOD, N. C.

*Candidate for Degree of Bachelor of Arts
 Music*

Play Cast, 1; Dramatic Council, 4; Choir, 1, 2, 3, 4; Messiah, 1, 2, 3, 4; Madrigal Quartet, 2, 3; Fine Arts Club, 1, 2, 3, 4; Class Hockey, 1, 2, 3, 4; Class Basketball, 1, 2, 3, 4; Tennis Squad, 2, 3, 4.

DOROTHY ANN GARDYNE
 MONTGOMERY, VT.

*Candidate for Degree of Bachelor of Arts
 Religion*

Johnson State Normal; Graduated; Woodbrooke, Selly Oak, Birmingham, England, One Year; Clark University; University of Vermont; Honor Roll, 4.

MILO GIBBONS
 OCEAN GROVE, N. J.

*Candidate for Degree of Bachelor of Science
 Mathematics*

Men's Student Government, 4; Secretary, 4; Honor Roll, 1; Basketball, 1, 2, 3, 4; Track, 2

MILLIE BARTLETT GLISSON
 GOLDSBORO, N. C.

*Candidate for Degree of Bachelor of Science
 Home Economics*

Messiah, 1; Graduation, 1; Basketball, 1, 2, 3, 4; Hockey, 1, 2, 3, 4.

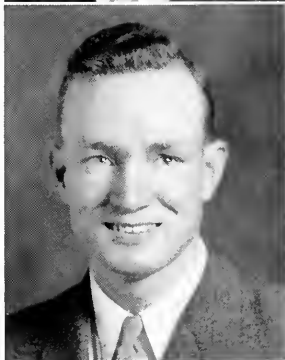
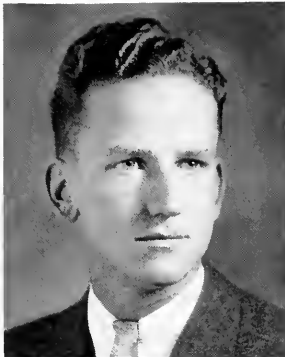

•
 SENIOR
 CLASS
 •

WILLIAM E. GRIGG, JR.
 LINCOLNTON, N. C.

*Candidate for Degree of Bachelor of Arts
 History*

Play Cast, 1, 2, 3; Dramatic Council, 3, 4; Y.M.C.A., 2, 3;
 Social Committee, 1, 2; History Club, 2, 3, 4; Vice-President, 4;
 Choir, 2, 3, 4; Head Waiter, 4; Baseball, 1

DAVID RAYBORN HIGGINS
 GUILFORD COLLEGE, N. C.

*Candidate for Degree of Bachelor of Arts
 Religion*

Choir, 1, 3, 4; Choir Guild, 3, 4; Baseball, 1, 2, 3, 4; Cross
 Country, 1; Monogram Club, 3, 4.

CLAUDE L. HEPLER
 OCEAN PARK, CAL.

*Candidate for Degree of Bachelor of Arts
 History, Psychology*

Class President, 4; Men's Student Government, 4; Vice-President,
 4; Student Affairs Board, 4; Social Committee, 3; *Gulfonian*,
 2, 3; QUAKER, 3; History Club, 2, 3, 4; Assistant Physical Edu-
 cation Director, 2, 4; Football, 1; Basketball, 2, 3, 4; Baseball,
 1, 2, 3, 4; Monogram Club, 1, 2, 3, 4; Secretary, 3, 4; Men's
 Athletic Council, 4; President, 4

CLARENCE HILL
 VADKINVILLE, N. C.

*Candidate for Degree of Bachelor of Science
 Biology*

Men's Student Government, 1, 2, 3, 4; Y.M.C.A., 3; Secretary-
 Treasurer, 3; Biology Club, 3, 4; Biology Lab. Assistant, 2, 3, 4.

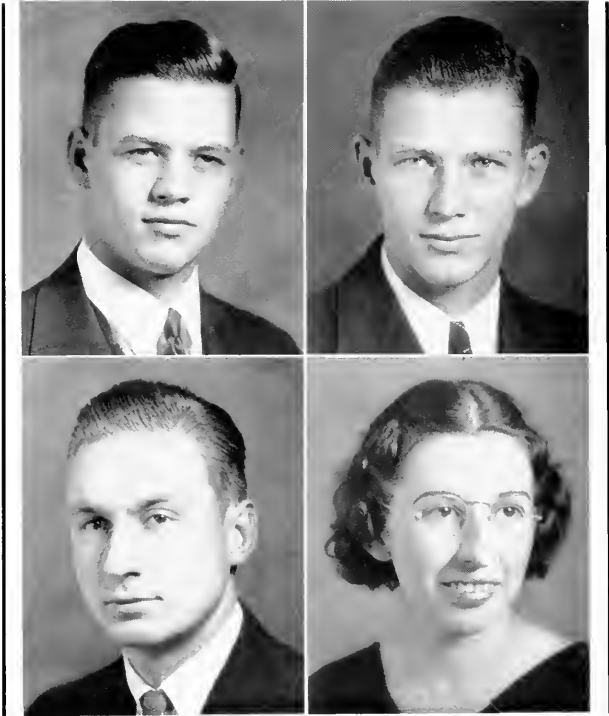

•
**SENIOR
 CLASS**
 •

ALONZO ALFRED HINTON
 GREENSBORO, N. C.

*Candidate for Degree of Bachelor of Science
 Chemistry*

German Club, 2; Nativity, 2; Orchestra, 3.

JOHN ERNEST HODGKIN, JR.
 GUILFORD COLLEGE, N. C.

*Candidate for Degree of Bachelor of Science
 Mathematics*

Basketball, 1, 2; Track, 1, 2, 3, 4; Captain, 4; Football, 3, 4;
 Monogram Club, 2, 3, 4; Men's Athletic Council, 4.

PAUL BRONSON HOCKETT
 PLEASANT GARDEN, N. C.

*Candidate for Degree of Bachelor of Arts
 English*

Class President, 3; Men's Student Government, 4; Student Affairs
 Board, 4; President, 4; Y. M. C. A. Cabinet, 3, 4; Vice-President, 4;
 Basketball, 1, 2; Baseball, 1, 2, 3, 4; Varsity, 3, 4; Cross
 Country, 3, 4; Captain, 4; Men's Athletic Council, 4; Monogram
 Club, 3, 4; Social Committee, 3.

NAOMI ESTELLE HOLLIS
 GUILFORD COLLEGE, N. C.

*Candidate for Degree of Bachelor of Arts
 Psychology and Philosophy*

President Day Student Girls, 4; Women's Student Government, 4;
 Honor Roll, 1, 3, 4; Choir, 4; Class Hockey, 1, 2, 3; Varsity,
 3, 4; Class Basketball, 1, 2, 3; Class Baseball, 1; Class Speedball, 3.



•
 SENIOR
 CLASS
 •

ALLAN RAY HOLLIS
 GUILFORD COLLEGE, N. C.

*Candidate for Degree of Bachelor of Arts
 History and Political Science*

Debating Team, 1, 2, 4; *Gulfordian*, 4; Choir, 4; Honor Roll,
 2, 3, 4.

VIRGILIA RUTH HOLLIS
 GUILFORD COLLEGE, N. C.

*Candidate for Degree of Bachelor of Arts
 Psychology*

College Marshall, 3; Play Cast, 4; Honor Roll, 2, 3, 4; Y.W.C.A.
 Cabinet, 4; Choir, 4; Class Hockey Team, 1, 2, 3; Varsity, 3;
 Class Basketball, 1, 2; Captain, 2; Class Speedball, 3; Captain, 3.

J. WILBUR HUTTON
 GREENSBORO, N. C.

*Candidate for Degree of Bachelor of Arts
 English*

W.C.U.N.C., 1; Messiah, 2; Library Assistant, 3, 4.

JAMES LISTER JONES
 GUILFORD COLLEGE, N. C.

*Candidate for Degree of Bachelor of Arts
 English*

Play Casts, 1, 2, 3, 4; Dramatic Council, 2, 3, 4; Key.

•
 SENIOR
 CLASS
 •

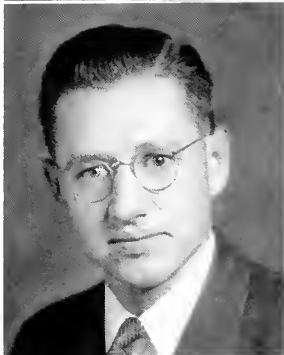
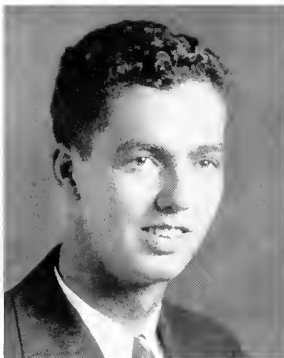

W. PATTON KINSEY
 RIVERTON, N. J.

*Candidate for Degree of Bachelor of Science
 Chemistry*

Amherst College, 1; Class Vice-President, 3; Cheer Leader, 3, 4;
 Chemistry Laboratory Assistant, 3, 4

EMILY VIRGINIA LEVERING
 GUILFORD COLLEGE, N. C.

*Candidate for Degree of Bachelor of Science
 Biology*

Y.W.C.A. Cabinet, 2, 3, 4; President, 4; Play Casts, 1, 2, 3;
 Dramatic Council, 2, 3, 4; President, 4; Student Affairs Board,
 2, 3; Social Committee, 2; International Club, 3, 4; President, 3;
 Biology Club, 3, 4; Class Hockey Team, 1, 2, 3; Varsity, 3, 4;
 Class Basketball, 1, 2, 3; May Court, 4

JAMES W. LOVINGS
 GREENSBORO, N. C.

*Candidate for Degree of Bachelor of Arts
 Economics*

Gulfportan, 3, 4; Business Manager, 4; Play Cast, 3

BETSY DICKENS LUCKE
 BADIN, N. C.

*Candidate for Degree of Bachelor of Arts
 Psychology and Philosophy*

Choir, 1, 2, 3, 4; Advisory Committee, 1, 2, 3; Madrigal Quartet,
 1, 2; Fine Arts Club, 4; Women's Athletic Council, 2, 3, 4;
 President, 4; Letter, 3; Student Affairs Board, 4; Assistant Sec-
 retary, 4; Cheerleader, 1, 2, 3, 4; Head Cheerleader, 2, 3; Tennis
 Squad, 1, 2, 4; Runner-up, 1; Class Hockey, 1, 2, 3, 4; Varsity,
 3, 4; Captain, 4; Class Basketball, 1, 2, 3, 4; Class Baseball,
 1, 3, 4; Class Speedball, 1, 2, 3, 4.



•
 SENIOR
 CLASS
 •

IRENE M. MABE
 MOUNT AIRY, N. C.

*Candidate for Degree of Bachelor of Arts
 History*

Appalachian, 1; Women's Student Government, 4; Mary Hobbs House President, 4; Y.W.C.A. Cabinet, 3, 4; Secretary, 3; Vice President, 4; Women's Athletic Council, 4; Class Basketball Team, 3, 4; Honor Roll, 4; May Court, 4.

JOHN VICKORY MCNAURY
 GREENSBORO, N. C.

*Candidate for Degree of Bachelor of Science
 Physics*

Gulf Jordan, 1, 2, 3, 4; English Assistant, 3, 4.

FRANCES McIVER
 GREENSBORO, N. C.

*Candidate for Degree of Bachelor of Arts
 Music*

Women's Student Government, 2, 3, 4; Vice-President, 4; Student Affairs Board, 4; Choir, 1, 2, 3, 4; Soloist, 1, 2, 3, 4; Choir Advisory Committee, 1, 2, 3; Chairman, 2; Choir Guild, 1, 2, 3, 4; Studio Quartet, 2; Madrigal Quartet, 1, 2; President, 3; Choral Society, 1, 2, 3, 4; Fine Arts Club, 1, 2, 3, 4; President, 3; Freshman Y.W.C.A. Cabinet.

WALTER MICKLER, JR.
 PEAFFLOWN, N. C.

*Candidate for Degree of Bachelor of Science
 Biology*

Dramatic Council, 4; Choir, 1; Elijah, 3; Orchestra, 1, 2, 3; Biology Club, 3, 4; President, 4.

•
SENIOR
CLASS
•



ELIZABETH MOOREFIELD

RURAL HALL, N. C.

*Candidate for Degree of Bachelor of Arts
English*

Choir, 1, 2, 3, 4; Messiah, 1, 2, 3, 4; Class Soccer, 2, 3; Class Basketball, 2.

HENRY NAU

GREENSBORO, N. C.

*Candidate for Degree of Bachelor of Science
Chemistry*

Debating Council, 2, 3, 4; Peace Debating Council, 4; Debating Team, 2, 3; College Peace Oratorical Contest, Student Affairs Board, 4; State Impromptu Contest, 3; Track, 3; Football, 3; Monogram Club, 3, 4.

MARGUERITE RAIFORD NEAVE

GUILFORD COLLEGE, N. C.

*Candidate for Degree of Bachelor of Arts
History*

Varsity Basketball, 1; Varsity Hockey, 4; Student Affairs Board, 4; *Gulfordian*, 2, 3, 4; Managing Editor, 3; Editor-in-Chief, 4.

VIRGINIA LEE NESMITH

GUILFORD COLLEGE, N. C.

*Candidate for Degree of Bachelor of Arts
English*

West Tennessee State Teachers College, 1; Play Casts, 4; Dramatic Council, 4; *Gulfordian*, 4; Biology Club, 3, 4.

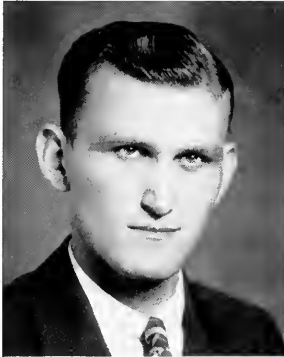
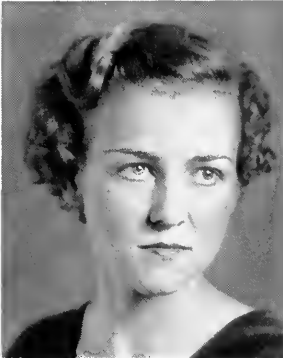

•
 SENIOR
 CLASS
 •

L. T. NEW
 ASHEVILLE, N. C.

*Candidate for Degree of Bachelor of Arts
 Music*

Choir, 1, 2, 3, 4, Solost, 1, 2, 3, 4.

HANNAH RUTH ELIZABETH NEWLIN
 GRAHAM, N. C.

*Candidate for Degree of Bachelor of Science
 Home Economics*

Freshman Y.W.C.A. Cabinet, 1; President, 1; Class Secretary, 2;
 Class Basketball, 1, 2, 3, 4; Class Hockey, 1, 2, 3, 4; Class
 Baseball, 1, 2, 3; Letter, 4; May Court, 4.

JAMES RANSOM NUNNERY
 ROSEBORO, N. C.

*Candidate for Degree of Bachelor of Arts
 Economics*

Choir, 4; Track, 1, 2, 3; Cross Country, 2, 3, 4.

RUTH JOSEPHINE PAYNE
 GREENSBORO, N. C.

*Candidate for Degree of Bachelor of Arts
 History*

Women's Student Government, 4; Freshman Y.W.C.A. Cabinet, 1;
 Y.W.C.A. Cabinet, 2, 4; Treasurer, 2; QUAKER, 3, 4; History
 Club, 2, 3, 4; President, 4; Women's Athletic Council, 3; Treas-
 urer, 3; Tennis Squad, 1, 2; Class Hockey, 2, 3; Class Baseball,
 1, 2, 3; Captain, 1; Choir, 1; Messiah, 1; Library Assistant,
 1, 2, 3, 4.



•
 SENIOR
 CLASS
 •

HERBERT TOMLINSON RAGAN
 ARCHDALE, N. C.

*Candidate for Degree of Bachelor of Science
 Chemistry*

High Point College, 1; Class President, 4; Football, 2, 3, 4;
 Basketball, 3, 4; Track, 2, 3, 4; Monogram Club, 3, 4; Tennis, 2;
 Geology Laboratory Assistant, 3, 4

DOROTHY LOUISE RAGSDALE
 MADISON, N. C.

*Candidate for Degree of Bachelor of Arts
 English*

Women's Student Government, 1, 2, 3; Class Hockey, 1, 2, 3, 4;
 Captain, 1; Class Basketball, 1, 2, 3.

CLARA ROBERTSON
 MADISON, N. C.

*Candidate for Degree of Bachelor of Science
 Home Economics*

Women's Student Government, 4; Founder's House President, 4;
 Guildfordian, 1; QUAKER, 3; May Court, 4

JASPER SEABOLT
 GREENSBORO, N. C.

*Candidate for Degree of Bachelor of Arts
 Economics*

College Marshal, 3; Honor Roll, 1, 2, 3, 4; Mathematics Assistant,
 2; Economics Assistant, 3, 4; Spanish Assistant, 2.

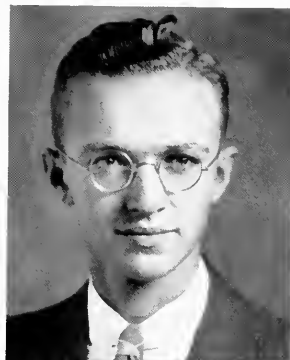

•
 SENIOR
 CLASS
 •

JULE THOMAS SHARPE
 GREENSBORO, N. C.

SAM C. SMITH
 GREENSBORO, N. C.

*Candidate for Degree of Bachelor of Science
 Mathematics*

*Candidate for Degree of Bachelor of Arts
 History*

Gulfordian, 1, 3, 4; Play Casts, 2, 3; Fine Arts Club, 2, 3; German Club, 3; Mathematics Assistant, 3, 4.

President Day Student Organization, 4; Play Casts, 1, 3, 4; Dramatic Council, 4; Gulfordian, 3, 4; History Club, 2, 3, 4; Honor Roll, 4.

WILDA ELIZABETH STACK
 WINSTON-SALEM, N. C.

ESTHER STILSON
 PROVIDENCE, R. I.

*Candidate for Degree of Bachelor of Arts
 French*

*Candidate for Degree of Bachelor of Arts
 Psychology*

Class Secretary, 1, 2; QUAKER, 3, 4; French Club, 4; Women's Athletic Council, 3; Secretary to Business Manager.

Choir, 1, 2; Messrah, 1, 2, 3; Freshman Y.W.C.A. Cabinet, 1; Dramatic Council, 1, 2, 3, 4; Play Casts, 2, 3, 4; Gulfordian, 1, 2; Women's Student Government, 1; Fine Arts Club, 1, 4; Student Affairs Board, 2.

•
SENIOR
CLASS
•



FAIR L. SWAIM
WINSTON-SALEM, N. C.

*Candidate for Degree of Bachelor of Science
Mathematics*

Class Treasurer, 4; Men's Student Government, 1, 2, 3, 4; Student Affairs Board, 2, 3; College Marshal, 3; German Club, 3; Baseball, 1, 2, 3, 4; Track, 2, 3, 4; Monogram Club, 2, 3, 4; President, 4

CLAUDE KENDRICK VESTAL
GREENSBORO, N. C.

*Candidate for Degree of Bachelor of Science
Physics*

Honor Roll, 1, 2; Physics Assistant, 2; Chemistry Assistant, 3, 4

MARY ELINOR WEBSTER
ATLANTIC CITY, N. J.

*Candidate for Degree of Bachelor of Science
Biology*

Class President, 1; Class Secretary, 3, 4; Women's Student Government, 1, 3; Secretary, 3; Honor Roll, 1, 2; Student Affairs Board, 4; Play Casts, 2, 3; Dramatic Council, 3, 4; Key, QUAKER, 3, 4; Managing Editor, 3; Editor-in-Chief, 4; Biology Club, 3, 4; Class Hockey Team, 1; Women's Athletic Council, 3; Library Assistant, 1, 2, 3; College Marshal, 3; May Court, 4

ELEANOR VIRGINIA WOOD
WRIGHTSVILLE BEACH, N. C.

*Candidate for Degree of Bachelor of Arts
English*

Guilford College, 1; Freshman Y.W.C.A. Cabinet, 1; Marylind College, 2, 3.



•
 SENIOR
 CLASS
 •

DOROTHY WOODWARD

SALEM, N. J.

*Candidate for Degree of Bachelor of Science
 Home Economics*

Pennsylvania State College, 1, 2; Play Casts, 3, 4; Dramatic Council, 4; Key; Debating Council, 3, 4; Varsity Debating, 3, 4; Women's Athletic Council, 3, 4; Letter 3; Varsity Hockey, 3, 4; Cheerleader, 3.

*JACQUES HARDÉ

GREENSBORO, N. C.

*Candidate for Degree of Bachelor of Arts
 French*

Lycée Lakanal, Sceaux, France, 1, 2, 3, 4; Baccalauréat-ès-lettres.

*GERALD ALLEN

SNOW CAMP, N. C.

*Candidate for Degree of Bachelor of Science
 Physics*

Men's Student Government, 2, 3; Class Treasurer, 2; Track, 1, 2, 3; Cross Country, 1, 2.

*PALMER C. HOLT

GREENSBORO, N. C.

*Candidate for Degree of Bachelor of Arts
 English*

*BRUCE BERNARD CANTRELL

GREENSBORO, N. C.

*Candidate for Degree of Bachelor of Arts
 Economics*

*JOSEPH SETZER WESTON

GUILFORD COLLEGE, N. C.

*Candidate for Degree of Bachelor of Arts
 History*

Men's Student Government, 2; Varsity Basketball, 1, 2, 3, 4; Varsity Baseball, 1, 2, 3, 4.

*Without picture.



*Come seven, come eleven
 . . . Rodman and the
 smaht boy . . . Lovebirds
 and swanbirds . . . June
 in January . . . Double
 trouble, Over(a)man . . .
 The old oak . . . The
 dignitaries . . . Icebound
 . . . Balcony scene . . .
 Scrub it hard, Red . . .
 Calm after the storm
 . . . Allah, Allah . . .
 Watch the rats scurry
 . . . Before the battle
 . . . Guess*

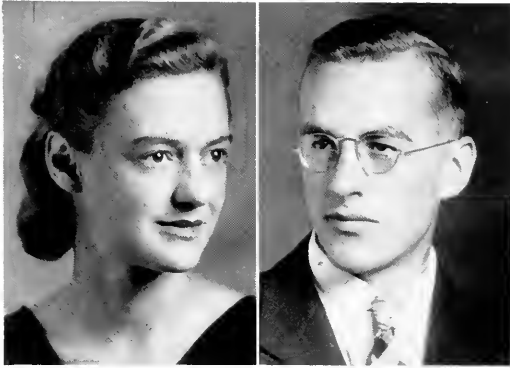

BEATRICE ROHR
RICHARD BINFORD

OFFICERS

First Semester

BEATRICE ROHR *President*
 NORMAN BOYLES *Vice-President*
 REBECCA WEANT *Secretary*

Second Semester

RICHARD BINFORD *President*
 BEATRICE ROHR *Vice-President*
 KATHIRENE RUBLE *Secretary*



J U N I O R C L A S S



JUNIOR CLASS



HAZEL RUTH ADAMS
RANDELMAN, N. C.



JOHN ANDERSON
GREENSBORO, N. C.

MILTON ANDERSON
TENNECK, N. J.



RUTH ANDERSON
TENAFLY, N. J.

SYBIL BARROW
VANCEBORO, N. C.

JUNE BEANE
GREENSBORO, N. C.



RICHARD BINFORD
GUILFORD COLLEGE, N. C.

JUNIOR CLASS

EDWIN BORING
CAMBRIDGE, MASS.

NORMAN BOYLES
KING, N. C.

RALPH CASKEY
MOORESVILLE, N. C.

GLADYS CUSHMORE
NORTH BERGEN, N. J.

GEORGE HARRELL
GOLDSBORO, N. C.

BURTON HILL
NEW MARKET, ONT.

EARLE MALONEY
COLLINGSWOOD, N. J.

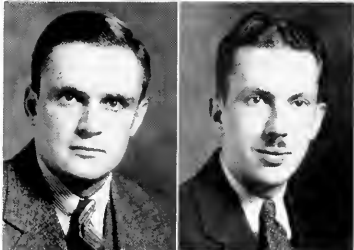



JUNIOR CLASS



WILLIAM MAIHIS
CUMBY, TEXAS

JOSEPH MCCOMMONS
ROANOKE RAPIDS, N. C.

JAMES McDONALD
PLEASANT GARDEN, N. C.

PAUL MOORE
GREENSBORO, N. C.

FLOYD NEW
ASHVILLE, N. C.

HOWARD NEWKIRK
SALEM, N. J.

KATHRYN OVERMAN
DUNESVILLE, GA.

THELL OVERMAN
GOLDSBORO, N. C.

JUNIOR CLASS

CHARLOTTE PARKER
HIGH POINT, N. C.



JAMES PARSONS
HIGH POINT, N. C.



HELEN POTTS
YADKINVILLE, N. C.

THOMAS REYNOLDS
RANDLIMAN, N. C.

BEATRICE ROHR
TENAFLY, N. J.



KATHIRENE RUBLE
PARKERSBURG, W. VA.

JOHN RYAN
SUTLEY, N. J.



KEFFIL SAWYER
VANCEBORO, N. C.

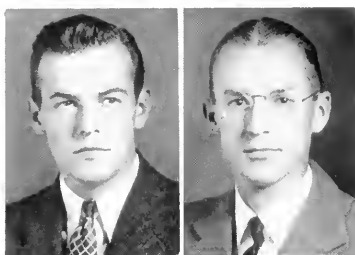

JUNIOR CLASS



RODMAN SCOTT
VENTNOR, N. J.



ALLIN SHERF
CAMDEN, N. J.

HAZEL SIMPSON
VANCEBORO, N. C.



MADHEINE SMALLEY
EAST ORANGE, N. J.

LAVINA STEPHENS
TIBBURY, N. C.



RUTH STILSON
PROVIDENCE, R. I.

JAMES STRUNKS
GREENSBORO, N. C.

CHARLES TILSON
LINCOLNTON, N. C.

JUNIOR CLASS

BETTY TROTTER
LIBERTY, N. C.



WINNIE MARIE VANNOY
FURLEAR, N. C.

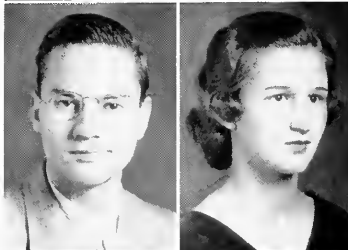

GEORGE VICK
GREENSBORO, N. C.

REBECCA WEANT
SALISBURY, N. C.

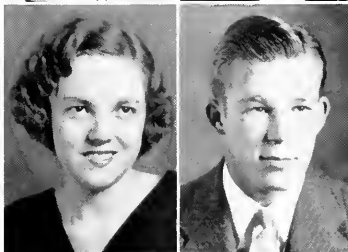

ELIZABETH WETHERALD
BERWYN, MD.

LYNDON WILSON
HIGH POINT, N. C.

CLARENCE WOOLSTON
MOUNT HOLLY, N. J.





*The long and short of it
 . . . Dr. and Mrs. . . .
 The four horsemen . . .
 Old faithfuls . . . That
 Hallowe'en shindig . . .
 The checker . . . Check
 to check . . . Pris and Pat
 . . . Yankee Mascot . . .
 Government men . . .
 K-9's . . . Lucy and Felix
 . . . Graveyard scene . . .
 Mug, Mum, and Moe
 . . . The Jackets sting*

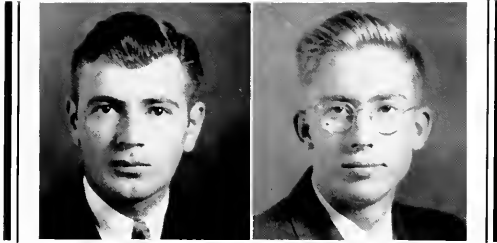

JOHN PERIAN
FLOYD MOORE

OFFICERS

First Semester

JOHN PERIAN *President*
FLOYD MOORE *Vice-President*
EUNICE HOLLOMAN *Secretary-Treasurer*

Second Semester

FLOYD MOORE *President*
GLORIA LESLIE *Vice-President*
EDWIN BORING *Secretary-Treasurer*

SOPHOMORE CLASS

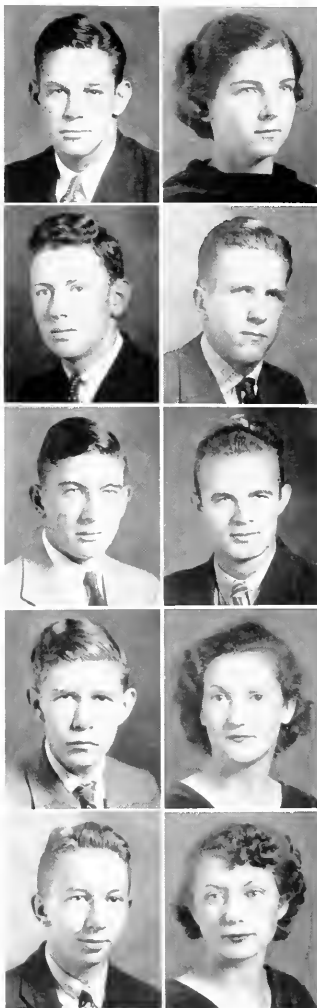

SOPHOMORE CLASS



Ollie Acree
Roanoke Rapids, N. C.

Grace Lee Allen
Snow Camp, N. C.

Thomas Ashcraft
Monroe, N. C.

Guy Baldwin
Waterville, Iowa

James Barden
Goldsboro, N. C.

Lewis Barlett
Holyoke, Mass.

Bertram Beckham
Greensboro, N. C.

Elizabeth Benbow
Oak Ridge, N. C.

John Benbow
Greensboro, N. C.

Edna Bengel
Bergenfield, N. J.

SOPHOMORE CLASS

DORIS BLAND
VANCEBORO, N. C.

MARY PRISCILLA BLOUCH
MERCHANTVILLE, N. J.

WILSON BYRD
ROANOKE RAPIDS, N. C.

DOROTHY CARSON
GERMANTON, N. C.

EMILY CLEAVER
GUILFORD COLLEGE, N. C.

MILDRED COBLE
GREENSBORO, N. C.

ROGER COUCH
GREENSBORO, N. C.

MARY ALICE CRONISTER
CAMBRIDGE, MD.

ISABELLE DUNKHORST
GRANTWOOD, N. J.

HELEN DOUGLAS
GREENSBORO, N. C.





SOPHOMORE CLASS



ROBERT ELDRIDGE
MOUNT ROYAL, N. J.

ADELAIDE FIEDELDEY
PARK RIDGE, N. J.

WILLIAM FURMAN
ALBANY, N. Y.

MARIHA FURNAS
LEESBURG, VA.

JOSEPH HELLER
CAMDEN, N. J.

CHARLES HINES
WINSTON-SALEM, N. C.

EUNICE HOLLOWAY
MOUNT OLIVE, N. C.

JOHN HOLLOWELL
GREENSBORO, N. C.

RUTH HOPKINS
GUILFORD, N. C.

DOROTHY HUGHES
MADISON, N. C.

SOPHOMORE CLASS

•

MARGARET JACOBS
HAMMONTON, N. J.

JYNETTE LaROSA
HAMMONTON, N. J.

BRUCE LEMONS
STONEVILLE, N. C.

GLORIA LESLIE
NEW YORK, N. Y.

BETTY LOCKE
BRIGHTON HEIGHTS, N. Y.

THOMAS MATLOCK
GREENSBORO, N. C.

GWENN MACALLISTER
CRESSKILL, N. J.

MARY McBANE
GRAHAM, N. C.

FREDA MCKINNEY
NEW BURLINGTON, OHIO

DOROTHY McLAWHORN
VANCEBORO, N. C.





SOPHOMORE CLASS



FLOYD MOORE
GREENSBORO, N. C.

ELIZABETH NEECE
PLEASANT GARDEN, N. C.

CORA WORTH PARKER
HIGH POINT, N. C.

JOHN PERIAN
PAULSBORO, N. J.

WILLIAM RICH
DURHAM, N. C.

EDWARD SCHUMANN
CAMDEN, N. J.

MABEL LEE SMITH
GUILFORD COLLEGE, N. C.

DAVID STAFFORD
GREENSBORO, N. C.

EDWIN STEPHENSON
WILSON, N. C.

MARIO STONE
HAVANA, CUBA

SOPHOMORE CLASS

•

PEARL TURNER

GUILFORD COLLEGE, N. C.

RUBY WATSON

GREENSBORO, N. C.

HELEN WHEELER

ROCKY MOUNT, VA.

LOIS WILSON

MADISON, N. C.

HOWARD YOW

GREENSBORO, N. C.

STOKES ZIMMERMAN

WINSTON-SALEM, N. C.



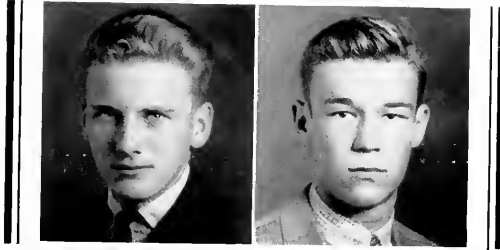

MALCOLM ALEXANDER

ROBERT WILSON

OFFICERS

First Semester

MALCOLM ALEXANDER *President*
RICHARD MYROSE *Vice-President*
MAXINE TEAGUE *Secretary-Treasurer*

Second Semester

ROBERT WILSON *President*
ANNIE EVELYN POWELL *Vice-President*
MARY GRAY COLTRANE *Secretary-Treasurer*

FRESHMAN CLASS



FRESHMAN CLASS

•

MALCOLM ALEXANDER
Bergenfield, N. J.

WILMA ARCHER
Winston-Salem, N. C.

MARGARET BARKER
Greensboro, N. C.

MARIE BURRUS
Moorestown, N. C.

MICHAEL CAFFEY
Greensboro, N. C.

SAM CANNON
Spruce Pine, N. C.

DOROTHY CHAPPELL
Elkin, N. C.

ANTHONY CIPO
Hammonton, N. J.

MARY GRAY COLTRANE
Guilford College, N. C.

RALPH DEATON
Greensboro, N. C.

MARIANNA DOW
East Taunton, Mass.

MARY RUTH DURHAM
Snow Camp, N. C.

RUBY EDGERTON
Goldsboro, N. C.

WILBERT EDGERTON
Pikeville, N. C.

VESTAL FERGUSON
Summerfield, N. C.

FRESHMAN CLASS



WANDA FINDLEY
New Haven, Conn.

BERTHA FITZGERALD
Richmond, Va.

LUCY GAUNT
Paulsboro, N. J.

MARY ELLEN GIBBS
Guilford College, N. C.

MARION GIBSON
Sandy Ridge, N. C.

MYRA GLICKMAN
New York, N. Y.

ROMULUS GRAVES
Burlington, N. C.

MOLTON GURLEY
Pikeville, N. C.

EDGAR HARLEY
High Point, N. C.

CHARLES HENDRICKS
High Point, N. C.

RICHARD HENDRICKS
High Point, N. C.

EVELYN HIATT
The Hollow, Va.

EVELYN HINSHAW
Ramscur, N. C.

JONALEEN HODGINS
Guilford College, N. C.

WALTER HONAN
Albany, N. Y.

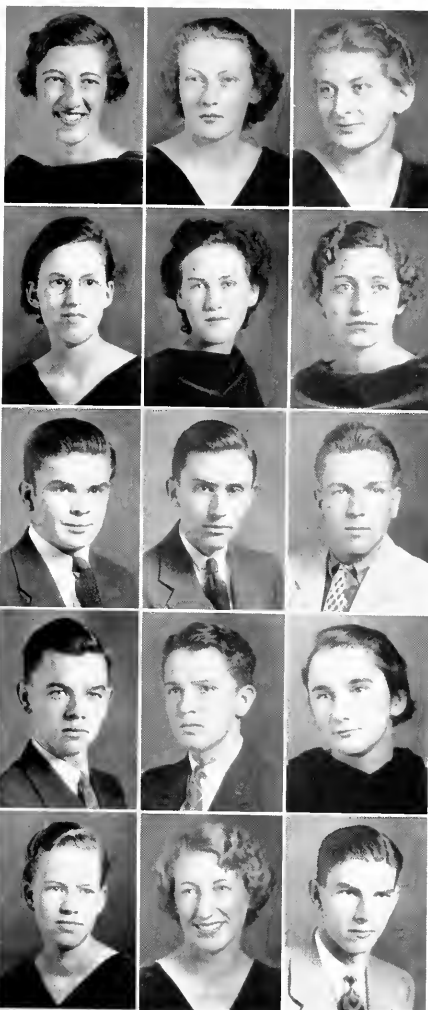

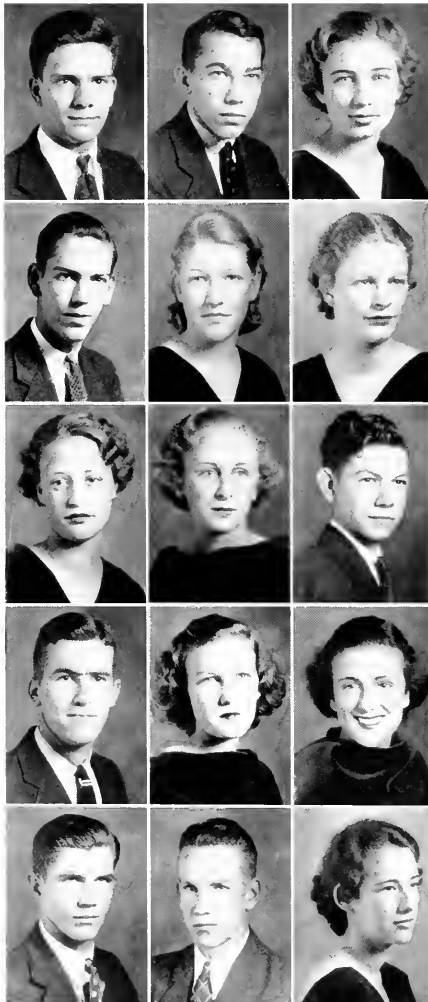

FRESHMAN CLASS



CHARLES HOWARD
Greensboro, N. C.

ERNEST IULMAN
Greensboro, N. C.

MARGARET JOHNSON
Pilot Mountain, N. C.

LESTER JONES
Guilford College, N. C.

EDITH KENDALL
Guilford, N. C.

CHARLOTTE KING
Melrose, Mass.

RUTH LAMB
Guilford College, N. C.

MIRIAM LANE
Belvidere, N. C.

WILLIAM LAUTEN
Madison, N. C.

PAUL LENTZ
Albemarle, N. C.

KATHLEEN LESLIE
New York, N. Y.

LOIS LIEBERMAN
Jersey City, N. J.

JOHN LINDSAY
Bedford, Va.

SETH MACON
Pleasant Garden, N. C.

MAE MCBANE
Bessemer Branch, N. C.

FRESHMAN CLASS

CLAUDE McINNIS
Shannon, N. C.

RACHEL McPIERSON
Saxapahaw, N. C.

PAULINE McRAE
Greensboro, N. C.

WILSON MITCHELL
Winston-Salem, N. C.

MARJORIE MOORE
Goldsboro, N. C.

KENNETH MORRIS
Waterbury, Conn.

RICHARD MYROSE
Hammondton, N. J.

PRISCILLA PALMER
New York, N. Y.

JAMES PARKER
Spencer, Iowa

J. A. PAYNE, JR.
Greensboro, N. C.

RALPH PAYNE
Greensboro, N. C.

KATHLEEN PERRY
Snow Camp, N. C.

HOWARD PETREA
Greensboro, N. C.

D. V. PIKE, JR.
Siler City, N. C.

ANNIE EVELYN POWELL
Clinton, N. C.

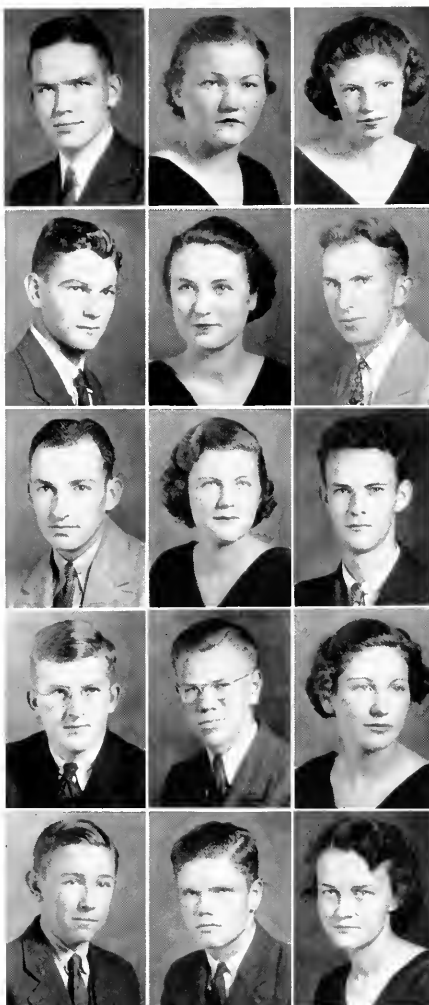

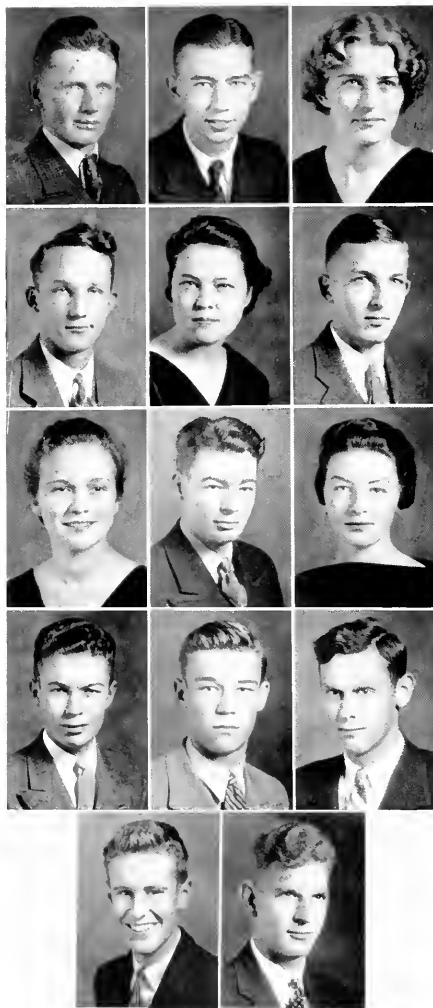

FRESHMAN CLASS

•

VESIAL PRIM
East Bend, N. C.

ROBERT SEABOLT
Greensboro, N. C.

VICTORIA STABLEFFORD
Leonia, N. J.

BOWMAN STAFFORD
Guilford College, N. C.

ALICE SWICK
Capitol Heights, Md.

JAMES TAYLOR
Enfield, N. C.

MAXINE TEAGUE
Guilford College, N. C.

WILLIAM VAN HOY
Yadkinville, N. C.

PHYLLIS WEINBERG
Jersey City, N. J.

JACK WHITE
Climax, N. C.

ROBERT WILSON
High Point, N. C.

ARTHUR WOLFF
South Orange, N. J.

ALBERT WOODROOF
Greensboro, N. C.

AMERICUS WOODWARD
Salem, N. J.



Co-eds . . . Snowfall? . . .
 Who's your friend, Bo?
 . . . Myra and her Swain
 . . . Our prize picture . . .
 The flagstones . . . Our
 first touchdown . . . Mar-
 ionettes . . . Caught in
 the act . . . Taxi? . . .
 Spring fever . . . Section
 Champs . . . Butch . . .
 Doc's hangout . . . Cen-
 tennial project . . . Pic-
 nicking

1837 - 1937



ORGANIZATIONS

1877-1897



This was an era of growth and development under the inspiring guidance of Dr. Lewis Lyndon Hobbs.

New Garden was now ready for her next great step forward. On January 25th, 1889, New Garden Boarding School passed from existence and in its stead rose Guilford College! The college owes its name to Francis T. King, whose philanthropy and unflagging interest had seen New Garden through many a financial crisis. He refused to allow the trustees to name the college for him, insisting instead that it be named for the county, but did allow them to name the first King Hall after him. . . . It was during this period that Mary Mendenhall Hobbs conceived the idea for a cooperative girl's dormitory, which later was realized in New Garden, now called Mary Hobbs Hall in her honor. . . . In 1897 the Duke brothers gave Memorial Hall in memory of their sister, Mary Elizabeth Lyon. The young college was progressing . . .



Mr. Suter, Wood, D., Miss Lasley, Mr. Newlin, Dr. Purdom, McIver, Webster, Miss Gainey, Neave, M., Sawyer, Blair, Hepler, Davis, W., Ruble, Lucke, Hockett, Maloney.

STUDENT AFFAIRS BOARD

OFFICERS

PAUL HOCKETT	<i>President</i>
WINSTON DAVIS	<i>Vice-President</i>
KATHIRFNE RUBLE	<i>Secretary</i>
BEISSY LUCKE	<i>Assistant Secretary</i>

THE BOARD

KEITY SAWYER	MARGUERITE NEAVE	CHARLES BLAIR
HENRY NAU	EARLE MALONEY	MISS LASLEY
CHARLOTTE PARKER	CLAUDE HEPLER	MISS GAINEY
JOHN BRADSHAW	ELINOR WEBSTER	MR. SUTER
RICHARD HENDRICKS	DAVID STAFFORD	MR. NEWLIN
MILTON ANDERSON	DONALD WOOD	DR. PURDOM
	FRANCES MCIVER	

The Student Affairs Board, which functions in a supervisory capacity over all student organizations and activities at Guilford, was organized in the year 1927-28 to fill the pressing need felt for such a body on Guilford's campus.

The Board assumes complete charge of the student affairs fee of each student, and works out the budget for the entire year, apportioning funds among the college organizations as the needs of the respective organs seem most beneficial to the student life. In addition, the Board determines the eligibility of the students to hold office and participate in major campus activities, while conducting the general student election entailed in the filling of these offices. This year the Board submitted a proposal for raising the student affairs fee which was overwhelmingly accepted by the student body, and which will probably go into effect for the college year 1937-38. The Board consists of one member from each class and organization and the Faculty Committee on Student Activities.



Fiedelvey, Parker, C. W., Weant, Mabe, Payne, R., Bonham, Robertson, Cushmore, Hollis, N. Faust, Barnes, McIver, Allen

WOMEN'S STUDENT GOVERNMENT

OFFICERS

MARGARET BARNES	President
FRANCES McIVER	Vice-President
DeLACY FAUST	Secretary
GRACE LEE ALLEN	Treasurer

COUNCIL

CLARA ROBERTSON	House President, Founders Hall
IRENE MABE	House President, Mary Hobbs Hall
RUTH PAYNE	Senior Representative
ANNA JEAN BONHAM	Senior Representative
REBECCA WEANT	Junior Representative
GLADYS CUSHMORE	Junior Representative
CORA WORTH PARKER	Sophomore Representative
ADELAIDE FIEDLVEY	Sophomore Representative

The Women's Student Government was formed with the purpose in mind of guiding the women students and aiding in the solution of problems that arise.

The council is a representative organization elected by the women students; it consists of a president, vice-president, secretary, treasurer, two house presidents, and a representative of each class from each of the two women's dormitories.

The council enforces the rules that are inevitable to any well-organized and well-conducted group and thus puts all women students on an equal basis. In addition, to enforcement of regulations, the council attempts to build higher standards of conduct among women students and to foster a better feeling among them generally. When occasion demands, the women's council joins with the men's council in solving difficulties affecting both groups in general. The council is a member of the North Carolina Federation of Students, and sends representatives to that body.



Hockett, Swaim, Dr. Purdom, Moore, F., Boyles, Hartley, Capella, Parsons, Baughm, Hepler, Blair, Gibbons, Hill, C.

MEN'S STUDENT GOVERNMENT

OFFICERS

CHARLES BLAIR *President* CLAUDE HEPLER *Vice-President*
 MILO GIBBONS *Secretary*

COUNCIL

WILLIAM CAPELLA *New South Representative*
 FAIR SWAIM *Old South Representative*
 NORMAN BOYLES *Center Representative*
 RAYMOND BAUGHM *Old North Representative*
 CLARENCE HILL *New North Representative*
 FLOYD MOORE *Day Student Representative*
 PAUL HOCKETT *Senior Class Representative*
 JAMES PARSONS *Junior Class Representative*
 EDWIN STEVENSON *Sophomore Class Representative*
 EDGAR HARTLEY *Freshman Class Representative*

The Men's Student Government of Guilford College is an organization of which each Guilford man is a member.

The President and Vice-President are elected by the men students in the spring elections and assume office at the opening of school the following fall. One representative is chosen from each dormitory and class, and the day students place one member in the group. From this body of thirteen a secretary is elected, and the entire council acts as a representative organ of the men students.

It is the purpose of the group to stimulate a high moral and social attitude among the men students of the college, with cooperation as the essential to achieve this goal.

The work done is evolutionary. It aims to bring about levels of attainment which will set a future precedent in student government programs, while relieving the faculty of direct supervision over the men of the college.



Weant, Mrs. Beittel, Mrs. Newlin, Cushmore, Mrs. Weis, Wilson, L. Hollis, R., Parker, C., Payne, R., Fiedeldev, Mabe, Levering, Ruble, Rohr.

Y. W. C. A.

OFFICERS

VIRGINIA LEVERING *President*
 IRENE MABE *Vice-President*
 KATHIRENE RUBLE *Secretary*
 ADELAIDE FIEDELDEY *Treasurer*
 MRS. BEITTEL, MRS. NEWLIN, MRS. WEIS, *Faculty Advisors*

THE CABINET

RUTH PAYNE	REBECCA WEANT	BEATRICE ROHR
CHARLOTTE PARKER	RUTH HOLLIS	GLADYS CUSHMORE
	LOIS WILSON	

The Y. W. C. A. in cooperation with the Y. M. C. A. has attempted to discover and fill the needs of the students on the campus. To this end they sponsored political rallies to acquaint the students with the current issues of the presidential campaign, held discussion groups on campus problems, marriage, economic trends, and racial and social difficulties. On Sunday morning a class with Dr. Beittel as presiding leader was held. Monthly vespers featuring outstanding speakers and assisted by the A Capella Choir were also a part of the extensive program.

An innovation in the student life of the campus was fostered by the joint "Y's" during the past year when the faculty home sessions were initiated. Each faculty member opened his home to college students on consecutive Sunday evenings with discussions on varied topics led by the faculty member presiding. In this way a closer union between students and faculty was cemented, and greater cooperation on campus topics attained.



Mr. Newlin, Wood, D., Hill, B., Morris, Anderson, M., Ritchie, Stafford, Dr. Beittel, Dorev, Bradshaw, Hockett, Blair.

Y. M. C. A.

OFFICERS

JOHN BRADSHAW *President*
 PAUL HOCKETT *Vice-President*
 FRANK DOREY *Secretary-Treasurer*
 DR. BEITTEL, MR. NEWLIN, DR. POPP *Faculty Advisors*

THE CABINET

GREG RITCHIE	KENNETH MORRIS	MILTON ANDERSON
CHARLES BLAIR	BURTON HILL	CHARLES SHARPE
DAVID STAFFORD		DONALD WOOD

During the past year the Y. M. C. A. and the Y. W. C. A. cooperated jointly in campus Christian activities. Both cabinets recognized the need for united student movement and worked definitely toward this goal. The main issue at hand has been to make student life at Guilford more meaningful, and with this in mind the joint cabinets adjusted their program.

Joint activities included the following: a series of evenings at faculty homes which brought the student body and the faculty in closer touch with one another; a Sunday morning service conducted by Dr. Beittel; a group of Sunday vespers with the college A Capella Choir assisting.

The regular "Y" nights were expanded to include not only discussions of international topics, but also consideration of campus problems, and expression of views on economic and political questions of the day. A series of political rallies preceding the national elections gave students an opportunity to gain keener insight into national political organization, while the social campaign of the group was waged with hikes and stag parties, promoted for the enjoyment of the entire student body.



Illman, Weant, Anderson, R., Bradshaw, Bonham, Davis, Webster, Maloney, New, F. Payne.

THE QUAKER

ELINOR WEBSTER	Editor-in-Chief
EARLE MALONEY	Managing Editor
WINSTON DAVIS	Business Manager
FLOYD NEW	Advertising Manager
JOHN BRADSHAW	Photographic Manager
ERNEST ILLMAN	Asst. Photographic Manager
RUTH ANDERSON	Associate Editor
ANNA JEAN BONHAM	Associate Editor
RUTH PAYNE	Associate Editor
REBECCA WEANT	Typing Editor
MISS GILBERT	Faculty Advisor
DR. CAMPBELL	Faculty Advisor
MR. HOLF	Faculty Advisor
CORA WORTH PARKER	Typist
WILDA STACK	Typist
BEISSY LUCKETT	Typist

The production of the college annual, THE QUAKER, probably demands more ability along technical line than any other student office on the campus.

Accordingly there is a small group which concentrates its activities on the make-up and publication of the year book. They wish to express their appreciation to the student body for its co-operation in the work and hope that the result will meet with their approval.

At this time the staff of the Quaker wishes to acknowledge all the assistance lent by students, printer, engraver, and photographer, which group displayed such fine cooperation in the preparation and final issue of the book.



Parker, J., Moore, F., McNary, Hollis, R., Dorey, Smith, S., Edgerton, W., Weant, Hopkins, Nesmith, Blouch, Parker, C. W., VanHoy, Anderson, R., Sharpe, M. R., Potts, Parsons, Hendricks, C., Binford, Kelsey, Lovings, Neave, M., Parker, C., Anderson, M., Sharpe, J.

THE GUILFORDIAN

THE STAFF

- MARGUERITE NEAVE *Editor-in-Chief*
- CHARLOTTE PARKER *Managing Editor*
- MILTON ANDERSON *Assistant Managing Editor*
- JAMES LOVINGS *Business Manager*
- RICHARD BINFORD *Circulation Manager*
- JULF SHARPE *Feature Editor*
- PHILIP KELSEY *Sports Editor*
- MISS ERA LASLEY *Alumni Editor*
- VIRGINIA NESMITH *Assistant Alumni Editor*
- REBECCA WEANI *Society Editor*
- CORA WORTH PARKER *Typing Editor*

Prominent among Guilford's publications is the *Guilfordian*, a bi-weekly newspaper of, by and for the student body. The completion of this year's schedule marked the paper's twenty-third year of publication, and its second as a member of the North Carolina Collegiate Press Association. A file of *Guilfordians* maintained by the college provides an excellent source for contemporary history.

The activity of the business staff has made the past season a notable one in the history of the college news organ. It was this activity that enabled the paper to expand into six columns for the first time. An enlivened editorial policy was characteristic of the year's editions, as were the several warmly-waged campus controversies conducted through the *Open Forum* column, the policy of which was to print everything submitted provided it was decent, brief, and free from unpleasant personalities. The *Gristmill* and the widely-read *Minute Man* were also popular features of the journal.



Neave, W., Bradshaw, Smith, Mickle, Jones, Anderson, M., Stilson, E., Woodward, D., Stilson, R., Webster, Parsons, Fitzgerald, A. L., Levering, Parker, C., Grigg, Rohr, Barrow, Mr. Furnas.

DRAMATIC COUNCIL

THE COUNCIL

VIRGINIA LEVERING	ESTHER STILSON	JOHN BRADSHAW
RICHARD ARCHER	BILL GRIGG	ELINOR WEBSTER
J. L. JONES	CHARLOTTE PARKER	RUTH STILSON
BEATRICE ROHR	DOROTHY WOODWARD	WALTER NEAVE
ANNIE LEE FITZGERALD	MILTON ANDERSON	JAMES PARSONS
MARY PRISCILLA BLOUCH	WALTER MICKLE	SAM SMITH

Organized dramatic activity on the Guilford College campus is carried on by the Dramatic Council, which was formed in 1921 to provide for student participation in the presentation of plays. Although members of the council were originally elected by the "Y" groups, membership in recent years has been confined to students earning points by acting in plays and assisting in their production.

Regular meetings of the council are held monthly and special sessions are held when necessary; in addition, an extensive social program featuring the discussions of modern plays is carried on.

This year's fall play was a revival of *Icebound*, which was successfully presented at Guilford in 1928. A noteworthy feature of the presentation was the use of two casts for the first time at Guilford, which innovation was enthusiastically received by both audiences.



Nau, Hollis, R. Lovings, Mr. Suter, Hopkins, Woodward, D.

DEBATES COUNCIL

OFFICERS

HENRY NAU	President
DAVID STAFFORD	Secretary
MR. SUTLER	Faculty Advisor

THE COUNCIL

RAY HOLLIS	TYRRE GILLIAM
DAVID STAFFORD	JOHN HOLLOWELL
DOROTHY WOODWARD	BEATRICE ROHR
JAMES LOVINGS	REBECCA WEANI

Debating on the Guilford campus was given impetus during the year 1935-36, and the past year of 1936-37 gave even more prestige to the efforts of the college orators.

Throughout the year the Council was active, sponsoring among its many activities class debates, and taking over chapel periods for debating sessions.

Special attention was concentrated on the South Atlantic Forensic Tournament held at Rock Hill, South Carolina, in the early spring. Here the varsity debating teams met representatives from colleges ranging from Pennsylvania to Georgia, and engaged in impromptu speaking contests held under the auspices of the same tournament.

The activities of the year were closed with the local Peace Oratorical Contests. The winner of this contest was sent to the State Peace Oratorical Contest on April 24th and competed with other winners in an effort to take first prize.



THE GUILFORD COLLEGE CHOIR

Ezra Whis, *Conductor*

PERSONNEL

	<i>First</i>		<i>Soprano</i>		<i>Second</i>
CLEAVER	McIVER	COBLE		MOOREFIELD	
DONNILL	McRAE	COLTRANE, M. G.		PARKER, C.	
FITZGERALD	SMITH	CRONISLER		POWELL	
HODGEN	WALSON	GAUNT		TROTTER	
	HOLLIS, N.			LUCKE	
	<i>First</i>		<i>Alto</i>		<i>Second</i>
BENBOW	McKINNEY	ADAMS		IJUNG	
BULLA	PIGRAM	ANDERSON		MACALISTER	
DOW	POLIS	BLANCHARD		McPHERSON	
HOLLIS, R.	SWICK	COCHRANE		PARKER, C. W.	
McBANI, M.	WEANT	KENDALL		ROHR	
	McBANE, MAI				
	<i>First</i>		<i>Tenor</i>		<i>Second</i>
CATLEY	KELSEY	STAFFORD		HIGGINS, R.	
KENDRICKS	SAWYER	CASE		MAYBIS	
	<i>First</i>		<i>Bass</i>		<i>Second</i>
BENLORD	HOLLIS, T.	ARCHER		NIM, L. T.	
BOLFS	HIGGINS, C.	BARILETTI		NUNNERY	
CASKRY	MIBOHIM	COLTRANE, V.		PAYNE, P. F.	
CUMMINGS	MILLER	GREENE		REYNOLDS	
GRIGG	NLWE	HOWARD			
	HOLLIS, R.				

THE CHOIR

The Guilford College Choir, whose reputation has been established by its excellent work during eight previous years, has, in its ninth season met with continued success. Dr. Ezra H. F. Weis, who has finished his second year as director of the choir, has worked for perfect balance and tonal quality in the music sung by the choir. With the help of Mrs. Harvey A. Ljung he has maintained the choir's excellence in a capella singing.

A record group of about eighty students sang this year with the choir. These students represented nine states, namely: North Carolina, New Jersey, Massachusetts, Maryland, Virginia, Connecticut, Vermont, Texas, and Ohio.

The sixth annual choir tour, shortened by the vacation period, took the choir North as far as Salem, N. J. The choir sang at Shiloh, N. J., as part of the 200th anniversary of the Baptist Church there. The choir broadcast over the Columbia network from Washington, D. C. An outstanding concert was given to the very critical audience at Hampton Institute, Hampton, Va. The choir has continued to reveal the friendliness, thoroughness, and sincerity which permeate the organizations, customs, and traditions of the college.

Concerts have been given by the choir this year in Danville, Va., Shiloh, N. J., Salem, N. J., Washington, D. C., Greenville, N. C., Southern Pines, N. C., Sanford, N. C., Greensboro, N. C., High Point, N. C., and many other places.



SOCIAL COMMITTEE

PARSONS, MALONEY, STAFFORD
WEANI, BULLA, FROTTER

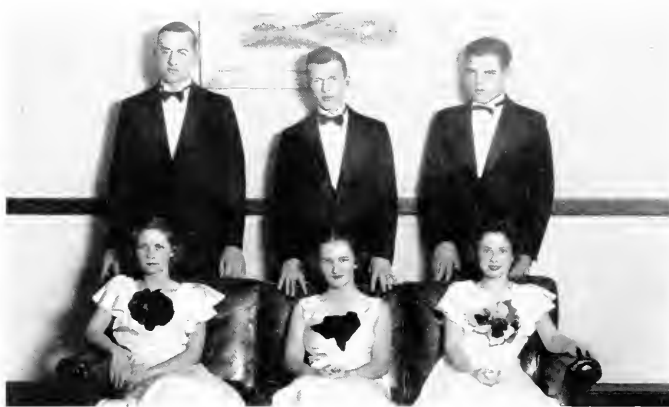

THE MARSHALS

BINFORD, MALONEY, BOYLES
FAUST, WEANI, TROTTER



Everybody happy? . . . Back to nature . . . Ain't they cute? . . . The doorway to knowledge . . . Got a "Payne," Robertson? . . . The dungeon . . . Hockey . . . Where's Becky? . . . Romeo and Juliet . . . After the rain . . . Sculptured in snow



ATHLETICS

1897-1917

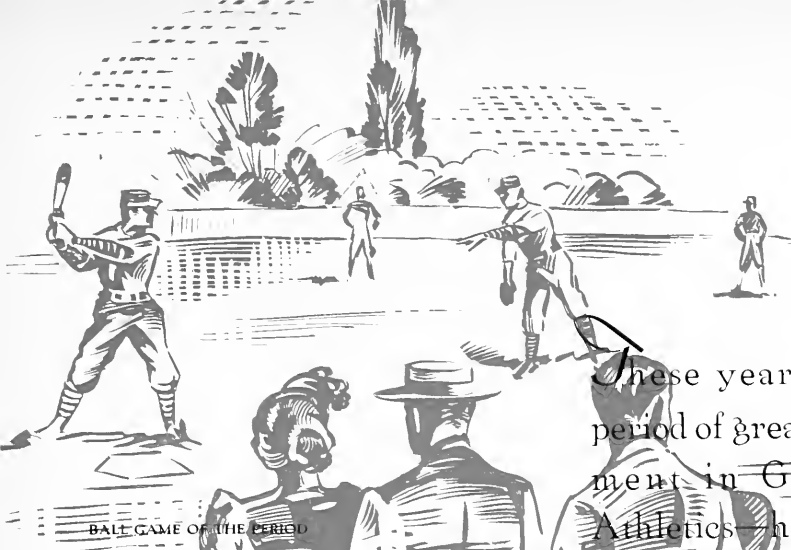

BASEBALL GAME OF THE PERIOD

These years mark a period of great achievement in Guilford's Athletics—her greatest honors being in the field of baseball. They played good ball in those days under the direction of Bob Doak, who served long and faithfully as coach. His brother, Charles B. Doak, who coached at Guilford from 1911 to 1914, says of the Guilford Community, in his book on baseball: "Perhaps no one community and no one college has sent into the ranks of professional baseball a larger number of players." We can very well believe this when we read over the list of those who have played in major league clubs, including such men as Lucien W. Smith, Ernest Shore, Tom Murchison, W. G. Lindsey, Rick Ferrell, Luke Stuart, Stuart Martin and Tom Zachary. Some twenty more, while not playing in the major leagues, have found their way into the ranks of professional ball.



Hockett, Bowers, Hodgins, Bowman
 Newkirk, Byrd, Bradshaw, Baughm, Capella
 Dr. Purdam, McCommons, Boyles, Hepler, Tilson, Coach Hodges

MEN'S ATHLETIC ASSOCIATION

OFFICERS

CLAUDE HEPLER	President
NORMAN BOYLES	Secretary
HARRY HODGES, JR.	Faculty Advisor
F. C. SHEPARD	Faculty Manager Athletics

SPORTS CAPTAINS

CHARLES TILSON	Captain Football
JOSEPH MCCOMMONS	Captain Basketball
WILLIAM CAPELLA	Captain Baseball
JACK HODGINS	Captain Track
PAUL HOCKETT	Captain Cross-Country
HOWARD NEWKIRK	Captain Tennis
JAMES McDONALD	Captain Boxing

SPORTS MANAGERS

JOHN BRADSHAW	Manager Football
WILSON BYRD	Manager Basketball
RAYMOND BAUGHM	Manager Baseball
WARREN BOWERS	Manager Track
WARREN BOWERS	Manager Cross-Country
JAMES PARSONS	Manager Tennis
GUY BALDWIN	Manager Boxing

FOOTBALL

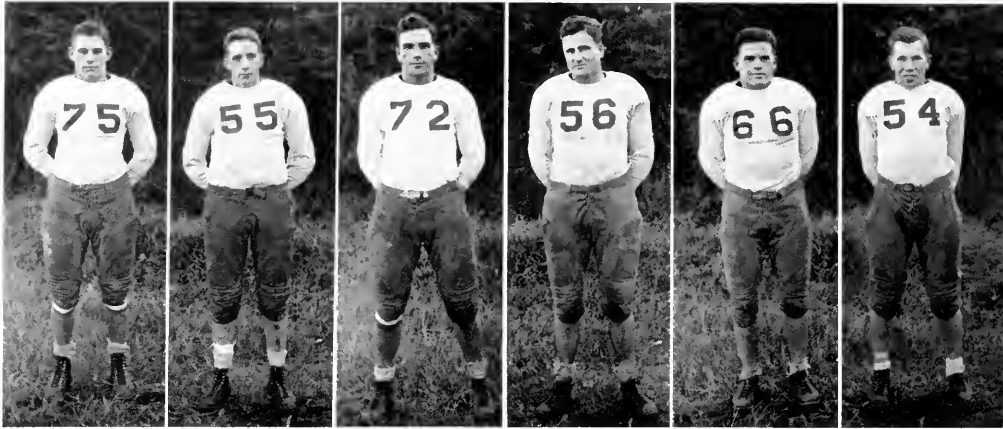

ACREE, back; BRINKLEY, back; McINNIS, W., tackle; McDONALD, tackle; BOYLES, guard; JOHNSON, guard

THE SEASON

The 1936 football season of the Quakers, though not one covered with the glory of victory, was one covered with the halo of student and team spirit. The Crimson, under the

tutelage of Coach Harry Hodges, who came to Guilford from a successful coaching regime at Oak Ridge Military Academy, developed a light, fast team which battled through a tough schedule of nine games to win two and drop seven. Coach Hodges brought a wealth of material with him from the Ridge which combined with the veterans of the '35 Quaker team to strengthen Guilford's hopes for a winning team. Brinkley and McInnis, both from the Ridge, stepped into varsity backfield and line posts respectively to give a good account of themselves throughout the entire nine games played.



Coach HODGES; Captain TILSON

In the first game of the year Guilford took a lacing from a powerful Roanoke eleven by a 33 to 0 score. Under a new coach and playing against a team already well into the middle of its season, the odds were too one-sided, and the Quakers were overwhelmed by a first half onslaught. The second half, however, found Guilford pulling the same stunt which they were to pull during many subsequent games; they fought the Maroons scoreless during the entire second half of the game.

The second contest of the season was on home territory and afforded the student body an op-

1936

portunity to watch the varsity cavort for the first time on Hobbs Field. Although doped beforehand to win by a slight margin, the Randolph-Macon Yellow Jackets pulled an upset when they held the Quakers scoreless while piling up a substantial margin of 26 points themselves. Brinkley teamed up with Captain Charlie Tilson for the Quakers to display a formidable passing attack, and Eldridge, who was seen in action for the first time at the pivot post showed his all-round ability as a defensive and offensive center.

On the following week-end the squad journeyed to Boone, where they gave battle to the teachers of Appalachian State College. The final

October 14th found Guilford facing a far superior eleven at Williamsburg, Virginia. The gridders from William and Mary in the Old Dominion State failed, however, to pile up the victory margin that had been accumulated over the Crimson the week before and won by a 38 to 0 margin. The Quaker lineup for the first time in the season displayed a really commendable brand of gridiron warfare and shone in defeat. Acree, Quaker halfback, booted the pigskin deep into enemy territory repeatedly and kept the Virginia outfit on its toes during the entire first period of play. McDonald and Sadler, teaming up at the tackle posts, put the Royalists back on their heels continually with their brilliant defensive play.

The Quakers travelled to Salisbury to assist in the dedicating of the new stadium erected for the Catawba Indians, but despite their partici-

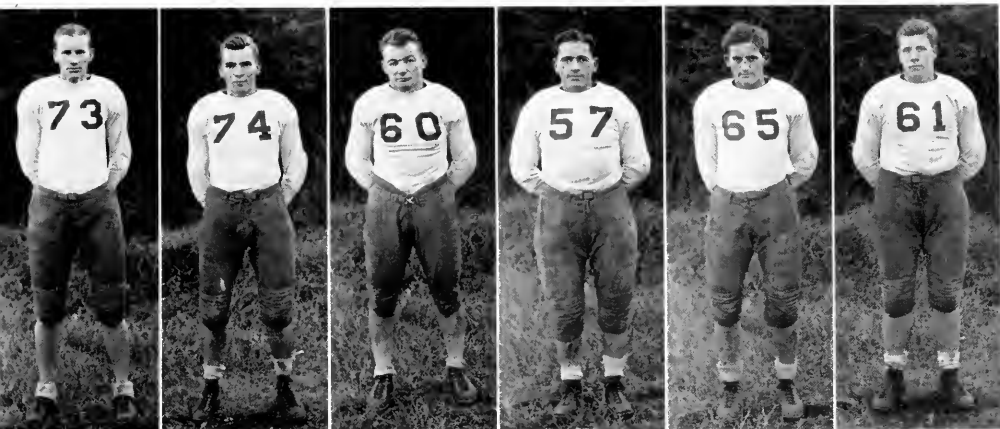

MCCOMMONS, end; RAGAN, end; FOX, back; CAPELLA, back; BYRD, center; ELDRIDGE, center

whistle found the Quakers on the wrong end of a 52 to 0 score after they had battled unsuccessfully with five complete teacher teams. The Teachers had prepared well for the Quakers; they had laid out a miniature Flanders Field and were ready to pronounce the last sad rites over the Guilfordians, but were disappointed when the end of the game found the Quakers still very much alive and battling for all they were worth.

pating in the dedicatory rites, the Redskins jumped on them and took their scalps to the tune of 26 to 0. The outstanding play of the game found Chambers recovering a fumble and following it up by leading the Crimson and Gray down to the five-yard stripe where the Tribesmen gained possession of the pigskin by a return fumble. "G-man" Boles turned in a fine performance on the Quaker forward wall during the game by breaking up Catawba running plays all afternoon.



MANAGER BRADSHAW

In meeting Lenoir-Rhyne at Hickory, the Quakers repeated their performance of a year ago in the same stadium and lost to the Bears although outplaying them in every department of the game throughout the entire sixty minutes of play. Bill McInnis, who had been out of the lineup during the games following the Randolph-Macon fray because of a broken finger, returned to the Quaker forward wall once more and combined with Boles and Byrd to romp around in the Bear backfield at random

during most of the evening. Jay Brinkley, holding down his halfback post, played a brilliant running game, ripping through big holes in the Bruin front line at will to pile up yardage for the Quakers. Acree, doing all the punting, again turned in his usual fine toe performance by keeping the Lenoir-Rhyneans at bay with his high-soaring punts.

The homecoming day scrap on Hobbs Field was Guilford's great day on the gridiron for the first time during the 1936 season. The squad from Bridgewater College in Virginia furnished the Quaker opposition before a large crowd of students and returning alumni and were downed by a 20 to 13 tally as the Crimson played marvelous football both offensively and defensively to come out on top. Cliff Fox, who broke into the Quaker lineup for the first time since his return to school proved to be a real powerhouse in every department—kicking, running, and passing. He smashed through the Bridgewater line for big gains all afternoon, and playing at the fullback post, he backed up the line like a Trojan. Capella, Ragan, and Joe McCommons also turned in meritorious performances both offensively and defensively and were largely instrumental in the Quaker win.

Another week saw the team repeating itself by defeating Eastern Carolina Teachers College on our home field. Although the Crimson gained

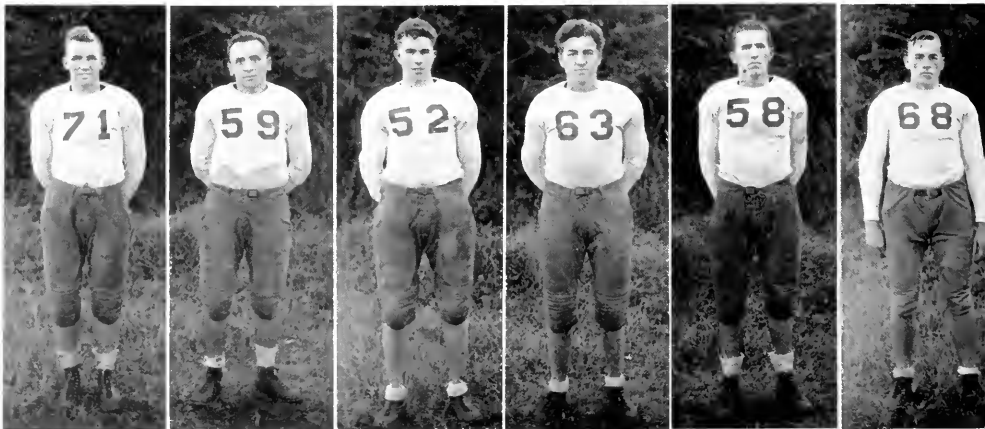

CHAMBERS, back; CIPO, back; ARCHER, end; NAU, end; LENTZ, back; BINFORD, tackle



THE SQUAD: Bradshaw, Taylor, J., Hodgkin, Hines, Wilson, R., Barden, Lentz, Archer, Lemons, Sadler, Phillips, McInnis, W., McComms, Brinkley, Fox, Cipo, Chambers, Overman, Boles, G., Capella, Nau, Binford, Acree, Byrd, Ragan, Boyles, Tilson, Johnson, Eldridge, McDonald, Coach Hodges

almost twice as much ground as the Pirates, they could just scrape out a 6 to 0 victory over the invaders. With a forward wall that formed a virtual battering ram for the backs, the Quakers broke through for big gains continually. Two freshmen, Lentz and Cipo, broke into the football limelight for the first time at Guilford by their fine performances in the Crimson backfield.

The final appearance of the 1936 edition of Crimson and Gray football evens was in the catastrophic Elon tilt which the Christians took by a 39 to 0 margin. Although Coach Hodges used two complete backfields, neither could stem the Elon tide or gain ground through the stalwart Christian forward wall, and another bitter defeat was doled out to the Quakers by their keenest gridiron rivals. The Elon gridders, led by the crushing drives of Abbitt, Christian fullback, drove through the forward wall almost at will, and stopped the Quaker backs at the line of scrimmage on running plays while succeeding in breaking up the Crimson passing offense with little difficulty.

GUILFORD COLLEGE

1936 Football Scores

Sept. 25	Roanoke	33
	Guilford	0
Oct. 3	Randolph-Macon	26
	Guilford	0
Oct. 10	Appalachian State	52
	Guilford	0
Oct. 17	W. & M.	38
	Guilford	0
Oct. 24	Catawba	26
	Guilford	0
Oct. 30	Lenoir-Rhyne	7
	Guilford	0
Nov. 7	Bridgewater	13
	Guilford	20
Nov. 14	East Carolina T. C.	0
	Guilford	6
Nov. 28	Elon	39
	Guilford	0

OVERMAN
Forward
HARTLEY
Guard
LENTZ
Guard
HEPLER
Guard



B A S K E T B A L L

In answer to the call for basketball players last December five lettermen from last year's varsity reported, one of whom dropped out after a short time on the squad. As the rest of the material reporting for the court sessions was either inexperienced material or freshman talent, it was left to Coach Hodges to do a considerable amount of experimenting before he found a combination that worked at all well. Out of the group of new

recruits there were a few which quickly proved to be of sufficiently high calibre to hold down berths on the varsity squad, these being Lentz, Fox, Hartley, and Paul Hockett.

In games won the season was a failure, since the lone victory on the court came at the expense of E. C. T. C. at Guilford, when the teachers dropped a game to the home basketeers by a 44 to 36 score.

There were many times during the season when the Quakers showed the fight and basketball ability which pulled them up on far superior teams. Their last game with Catawba found the Crimson fighting neck and neck with the Redskins for four quarters of hard-fought basketball, only to be nosed out in the last few minutes of play when the long-range shooting Indian guards dropped shots in from the back court.

During most of the games the starting lineup consisted of Captain McCommons



McCOMMONS
Captain



HODGES
Coach



BYRD
Manager



BOLES, R.
Forward
GIBBONS
Forward
ACREE
Guard
HOCKETT
Center

I 9 3 7 R E V I E W

at center, Boles and Hartley at the forward posts, and Lentz and Overman holding down the guard positions. McCommons, Overman and Boles are veterans from last year's team, but Lentz and Hartley are both freshman recruits from Albemarle and High Point respectively. "Snag" Hartley lived up to his high school reputation as a courtman and proved more and more valuable to the team as the season advanced. Lentz played a bang-up game

at guard throughout the season, was one of the few men who could consistently recover the ball from the backboards and carry it safely out of enemy territory.

The end of the season found Overman in high scoring position with some 150 points to his credit, while Boles trailed him by some few points.



THE SQUAD: Byrd, McCommons, Hockett, Lentz, Fox, Acree, Overman, Hartley, Hepler

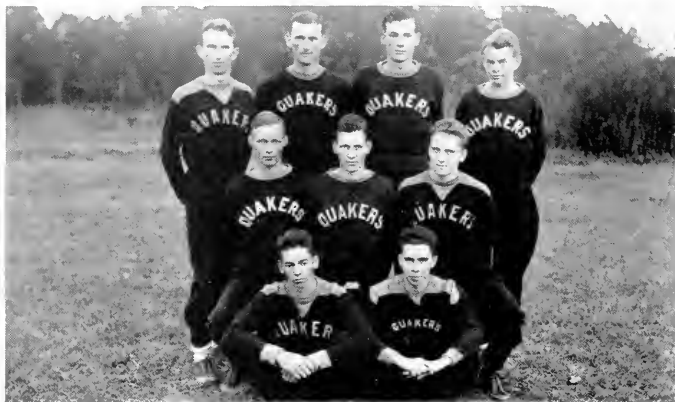

Morris, Nunnery, Bowers, Davis, Meibohm, Hockett, Alexander, Lindley, New, L. T.

CROSS COUNTRY

Building on to the strong reputation won during the two preceding seasons of 1934 and 1935, the Quaker harriers again earned athletic laurels for Guilford in 1936 in winning four out of their five scheduled cross country meets.

Starting out with a nucleus of three lettermen from the 1935 squad, Captain Paul Hockett, aided by Warren Bowers in the capacity of coach, turned out a strong squad which came through with easy victories over Randolph-Macon, North Carolina State, and the Reserves of the University of North Carolina.

Only one rival managed to overturn the string of Crimson wins—Davidson nosing out the Quakers by a one-point margin in the second meet of the year.

Captain Hockett, Bowers, and Meibohm were the monogram men from last year on the team, and the other positions were taken by Davis, a reserve from last year, and Alexander and Morris—both freshmen. Meibohm, who took first in every meet but one, will captain the Quakers during the 1937 season.



Neave, Blair, Meibohm, Bowers, Stephenson, Nunnery, Boles, Hodgkin, Wall, Gilliam, Barden, Lemons, Illman, Wilson, Alexander, Payne, R., Mitchell

TRACK SEASON

The 1937 track season thus far has found Coach Shepard putting one of his strongest teams in recent years on the cinderpaths to represent the Quakers. With a powerful nucleus of veterans back in the fold and with a strong group of newcomers showing up in impressive fashion, the Crimson promises to give Guilford something to talk of in the spring sports program.

To date the locals have had two meets—a dual meet with Wake Forest, which the latter won, and a triangular meet with Catawba and Hampden-Sydney, which found the Quakers bringing up in second place, due to a pronounced weakness in the field events. The team has shown power enough in the running events to take over more than its share of the foot events, but has fallen short in the field trials. Lentz, Cipo, and Hester have been consistent winners in the dashes. Ragan and Meibohm have been performing superbly in the quarter, while Hodgkin, McCommons, and Hester have handled the hurdling. Meibohm and Alexander can both turn out a half mile in a little over two minutes, and Bowers, Gilliam, Lindley, and Alexander are sure bets in the longer distances.

McCommons, in addition, has turned into a first-class high jumper, reaching well up toward the six-foot mark. Hodgkin and Hester have been turning in fair performances with the javelin and discus, but the pole vault, broad jump and shot put have been the main weakness when the points are totalled.

With an even stronger team than last year's, which turned two wins against two losses, the Crimson this year are counted upon to turn out a track team to give Guilford something to boast about in spring sports.



Hartley, Lentz, Poole, Higgins, Phillips, Archer, Ragan, Morris, Sadler
Swaim, Acree, Boyles, Tilson, Capella, Hepler, Hockett, Higgins, D. R., Boles
Baugham, Fox, Byrd, Stafford, Beane, Jennings, Hines, Graves

BASEBALL

The 1936 Quaker baseball team, under the tutelage of Coach Anderson, enjoyed a fairly successful season on the diamond, winning twelve out of twenty-two games. A few of the losses were incurred by the bare margin of one run, the two Elon contests being shining examples of this when the Quakers went down 2 to 1 and 1 to 0.

The northern trip was a brilliant success for the Quakers. They came through with five victories out of six games played, knocking out wins over such teams as Georgetown University, Bridgewater College, the Quantico Marines, Swarthmore College, and suffering their lone loss at the hands of Haverford. The trip was featured by the two outstanding hurling performances of Swaim and Acree, who both turned in perfect games from the mound by pitching no-hit no-run games against Bridgewater College and the Quantico Marines.

Swaim led the Quaker tossers in wins from the mound, while Weston was in second place, closely followed by Higgins. Boyles, varsity catcher, led the Quakers at bat with an average of .358 for the season, and was closely followed by Capella with an average of .350. Acree, Carroll, Kyle, and Weston also turned in batting averages above the .300 mark.

Between forty and fifty candidates reported for the 1937 squad under the coaching of Harry Hodges, but Coach Hodges was faced with the serious problem of filling in-field gaps left by graduating players. To date the 1937 squad has won one game while losing three, but the club is showing improvement and should register a good margin of wins before the season closes.



Bowman, Ritchie, Newkirk, Parsons

TENNIS

The 1937 tennis season finds three Quaker lettermen returning to the Crimson net fold to enter again into competition for North State Conference tennis laurels. With three varsity monogram winners from the 1936 squad returned to school, and with two promising newcomers to the squad displaying varsity promise, the netmen are looking forward to building a winning team around the nucleus of lettermen.

Captain Newkirk, Jim Parsons, and Manager J. D. Bowman are the seasoned men on hand, but the remaining two posts are still open, although at this writing, Gregg Ritchie and Howard Petrea seem the two men most likely to step in and fill the vacancies.

The lineup for this year's matches will probably find Newkirk, Parsons, and Bowman handling the singles contests, while the doubles teams will have Newkirk and Parsons teaming up at the number one post, and Bowman and Petrea combining for the number two aggregation.

Last year's slate was confined entirely to interstate and intrastate matches, but this year the team has scheduled a northern trip and will combat such teams as those representing Georgetown University, Lynchburg College, and Staunton Military Academy; which trip should put them into excellent shape for the North State Conference matches themselves.

Faced with a lack of courts and with little tennis equipment to utilize, the Guilford tennis team is to be congratulated on the showing it has made during the past two or three years, and the school is indebted to the interest shown by the members in scheduling their own matches and working almost entirely on their own initiative.



BOXING SQUAD

BALDWIN, ARENSON, COACH HODGES
WILSON, R., BENDOW, TAYLOR, J., BOSHER
MYROSE, SADLER, McDONALD, MURRAY, REFLERN



CHEERLEADERS

FURMAN, LUCKE, KINSEY



MEN'S MONOGRAM CLUB

PARSONS, HIGGINS, R., COACH HODGES, FOX
 BLAIR, HOCKETT, WILSON, L., JOHNSON, CHAMBERS, NAU, McDONALD
 BOYLES, OYERMAN, T., NEWKIRK, BALGHAM, HODGIN
 RAGAN, MCCOMMONS, HEPLER, SWAIM, TILSON, CAPELLA, BOWERS



WOMEN'S MONOGRAM CLUB

BARNES, WOODWARD, D., LEVERING
 HOLLIS, R., LUCKE, GLISSON, HOLLIS, N.
 BONHAM, NEWLIN, FITZGERALD, A. L.



Mabe, Mrs. Hodges, Donnell, Parker, C. W., Ruble, Bonham, Faust, Lucke, Woodward, Smalley.

WOMEN'S ATHLETIC ASSOCIATION

OFFICERS

BETSY LUCKE	President
DELACY FAUST	Vice-President
DOROTHY WOODWARD	Secretary

MANAGERS

CORA WORTH PARKER	Hockey, Speedball
MADÉLIENE SMALLEY	Basketball
IRFNE MABE	Hiking
MINA DONNELL	Baseball
ANNA JIAN BONHAM	Natural Dancing
KATHRENE RUBLE	Tennis

The Women's Athletic Association is organized for a dual purpose—to assist in the intramural sports and to promote character-building through a vigorous athletic life for women on campus.

The Association, inspired to new activity through the coming of Mrs. Catherine Hodges as director of Physical Education, acquired a room of its own, located on the third floor of Founders. The members of the Council have made plans for decorating and hope to have the work finished during the year.



HOCKEY CHAMPS

DUNKHORST, PARKER, C. W., FIEDELDEY, COBLE
BLAND, ADAMS, HOLLOMAN
MCLAWHORN, ALLEN, LAROSA



BASKETBALL CHAMPS

HOLLOMAN, NEECE, FIEDELDEY, WHEELER
MCLAWHORN, CHILTON, ALLEN, PARKER, C. W., TURNER, BENGAL



FEATURES

1917-1937



The emphasis in the last two decades has been on the deepening and enriching of the intellectual life of the college. Between 1918 and 1926, the endowment was raised from less than \$200,000 to \$555,000 in two strenuous campaigns undertaken by Dr. Binford in which he was assisted by Dr. Hobbs and Dr. Perisho. In 1926 Guilford was admitted to the Southern Association of Colleges and Secondary Schools, and within the next few years the curriculum was revised and strengthened. Guilford owes progress in both her financial and her educational program to the staunch leadership of Dr. Raymond Binford. . . . In 1934 Dr. Clyde A. Milner became president; his administration so far has centered in the centennial program, for this year Guilford celebrates the one hundredth anniversary of her opening. She faces a new century in hope, and in faith—confident in leader and in purpose . . .



Miss Marguerite Neave

*Sponsored by JAMES LOVINGS for
THE GUILFORDIAN*

Miss Eunice Holloman

*Sponsored by CLAUDE HEPLER for
MEN'S ATHLETIC ASSOCIATION*

Miss Myra Glickman

*Sponsored by FAIR SWAIM for
MONOGRAM CLUB*

Miss Kathryn Calvi

*Sponsored by WILLIAM CAPILLA for
BASEBALL*



Miss Frances Alexander

*Sponsored by JOHN BRADSHAW for
Y. M. C. A.*

Miss Lillian Hassell

*Sponsored by PAUL HOCKETT for
STUDENT AFFAIRS BOARD*

Miss Rebecca Weant

*Sponsored by CHARLES BLAIR for
MEN'S STUDENT GOVERNMENT*

Miss Sybil Barrow

*Sponsored by CHARLES TILSON for
FOOTBALL*



Miss Madeleine Smalley

*Sponsored by JOE McCOMMONS for
BASKETBALL*

Miss Alice Knott

*Sponsored by WINSTON DAVIS for
THE QUAKER*

Miss Ruth Lambe

*Sponsored by JACK HODGIN for
TRACK*

Miss Doris Cooke

*Sponsored by HOWARD NEWKIRK for
TENNIS*



Looking Toward Founders

Campus Scene





Memorial Hall

The Library



W. I. ANDERSON & COMPANY

Incorporated

"North Carolina's Largest Distributors
of Fruits and Vegetables"

Visit Our Place

You Are Always Welcome

GREENSBORO, N. C.

BELK'S Department Store

*"Head to Foot Outfitters for the
Entire Family"*

GREENSBORO, N. C.

Mrs. Milner: "The ideal marriage is when a man finds a beautiful girl and a good housewife."

Mr. Anderson: "I thought that was bigamy."

♦ ♦ ♦

Dr. Binford: "What are the three kinds of rocks?"

First Frosh: "I don't know."

Second: "Sorry, sir, unprepared."

Third: "I don't believe I quite remember."

Fourth: "I can't add anything to what has already been said."

Dr. Beittel: "There is a young man making a jackass of himself in this class. When he is finished, then I'll start."

♦ ♦ ♦

Bartlett: "Why do you make that gurgling noise, Betsy?"

Betsy: "I'm trying to swallow that line you're throwing."

♦ ♦ ♦

Dee Faust: "Gee, it's almost ten o'clock. You'd better get started."

Furman: "O. K. Turn out the lights."

GREENSBORO NEWS (Morning) RECORD (Evening)

*Newspapers of the Better Type
for the Home*

Circulation Department

GREENSBORO NEWS-RECORD

GREENSBORO, N. C.

DIXIE DINER

Home of

**World's Best Hamburgers
Western Steaks**

111 SOUTH GREENE STREET

Printers and Bookbinders

Office Furniture and Fixtures

JOS. J. STONE & COMPANY

GREENSBORO, N. C.

Engraved Stationery

Wedding Announcements

Alexander: "I know she's a nice girl."

Lauten: "Why?"

Alexander: "Bill Teague says so."

✓ ✓ ✓

Dr. Ljung: "What is the most outstanding contribution chemistry has made to the world?"

Weinberg: "Blondes."

✓ ✓ ✓

Bill Rich: "You have a faculty for making love."

Wheeler: "No. Just a student body."

Dr. Campbell: "If the person who stole the alcohol out of my lab will return the appendix, no questions will be asked."

✓ ✓ ✓

Since the motion picture *Matiny on the Bounty*, the population of Tahiti has increased to 1,000 natives and 50,000 college boys.

—*Wake Forest Student.*

✓ ✓ ✓

Davis: "Burglars broke into our room last night."

Hill: "Yes! Get anything?"

Davis: "They searched everywhere, then left two bits on the bureau."

MITCHELL INSURANCE AGENCY

Incorporated

INSURANCE
BONDING

934 Jefferson Bldg.

Phone 4531

GREENSBORO, N. C.

O. HENRY HOTEL

GREENSBORO, N. C.

Under the Direction of
DINKLER HOTEL CO., Inc.

3,000 ROOMS IN SOUTHERN
HOTELS

The Piedmont Press

(The Advocate Printing House)

"The Friendly Printshop"

SPECIALISTS IN SCHOOL
PRINTING

429 W. Gaston St.

Phone 2-1196

"KEEP WELL BY EATING WELL"

At the

PURITAN CAFE

218 N. Elm St.

Juicy Steaks a Specialty

EFIRD'S
COLLEGE CLOTHES

230 South Elm Street

Professor: "Parse the word kiss."

Students "It is a noun, but is generally used as a conjunction. It is seldom declined and is more common than proper. It is not very singular and in the strictest sense is always plural. It agrees with most everyone."

Parsons: "Why don't you like girls?"

Butch: "They're too biased."

Parsons: "Biased?"

Butch: "Yes, bias this and bias that, 'till I'm broke."

~ ~ ~

It was intermission at Guilford's first big dance of the year—everybody came inside to rest.

~ ~ ~

Myrose: "Give me a steak and make it thick and rare."

Cappy: "Give me a steak and make it thicker and rarer."

Cipo: "Chase the bull through and I'll bite him on the run."

Definition of a professor: One who talks in someone else's sleep.

C. A. McNAIRY

POULTRY AND FEED

202-4 West Lee Street

MENDENHALL'S, Inc. .

Wholesale and Retail

Lumber, Paints, Glass, Hardware

Greensboro, N. C.

We have been serving the farmers of this section for 40 years. We appreciate your patronage. See us when in need of farm machinery, pumps, and dairy supplies.

M. G. NEWELL CO.

GREENSBORO, N. C.

GUILFORD GRILL

*Fountain and Delivery
Service*

Compliments of
SASLOW'S
214 South Elm Street

Greensboro's Largest Credit Jewelers and Opticians

GUILFORD CASH STORE

Quality Groceries at Lower Prices

Phone 43

We Deliver

Miss Lasley—Pardon, do you spell your name with an "I" or an "E"?

Clarence—"I" H-i-l-l!

✓ ✓ ✓

F. New—How did you find your roommate Sunday A.M.?

J. Sharpe—Just happened to stumble over him while cleaning up the room.

✓ ✓ ✓

T. Gillam—Do you neck with the lights on or off?

R. Stevenson—Yes!

✓ ✓ ✓

Frosh (surprised)—Oh! It's raining! When did it start?

Senior—I don't know—I have only been here four years.—*Exchange.*

Dr. Fox—How many cigarettes do you smoke a day?

Hartley—Oh, any given number.

✓ ✓ ✓

If you cannot laugh at the jokes of this age,

Then laugh at the age of these jokes.

✓ ✓ ✓

1st Student—Did the speaker in chapel electrify the student body?

2nd student—No, he merely gassed them.—*Exchange.*

✓ ✓ ✓

"What mood?" asked Dr. Pope in French class.

"The cow," answered Bowers (looking out the window.)

COMPLIMENTS OF CAROLINA BAKERY COMPANY

Makers of

O Boy Vitamin D Bread and Southern
Cakes

Compliments of
JONES BROS. BAKERY, Inc.

Holsum
BREAD

**REPORT OF DISCIPLINARY ACTION TAKEN BY THE
 STUDENT COUNCIL**

<i>Offender</i>	<i>Offense</i>	<i>Penalty</i>
DR. MILNER	wearing too large a hat	Preferred list.
MR. PANCOAST	keeping Bill Teague out of shower	Campus.
MR. FURNAS	flunking tennis star	Dismissal.
DR. PURDOM	not checking properly	No dates.
Dr. Ljung	for losing hammer and parking in restricted area	Warning by dean.
DR. BEITTEL	misappropriation of Y.M.C.A. funds	Referred to Personnel Com.
MR. NEWLIN	going to class in barefeet	Expulsion.
DR. POPE	having pants lengthened without permission	Severely reprimanded.
MR. SUTER	peeping through Miss Gainey's keyhole	Ap-probation.
MR. SMITH	chewing tobacco in class	Dating restriction.
MR. SHEPARD	holding hands with Lizzie	House cut.
MR. HAWORTH	unexpectedly calling roll	Indefinite suspension.
DR. WEIS	imitating Fats Waller	Chastised.
DR. CAMPBELL	reckless driving	\$30 fine.
MISS GILBERT	dealing bread	Expulsion.
MRS. MILNER	playing hopscotch on Founders walk	Spanked.
MRS. LJUNG	singing torch songs during Quiet Hour	House cut.
MISS CHENALTY	eating off campus	Campused.

PLEASANTS MERCANTILE CO.

*We Appreciate the College Trade and Try
 To Show It*

Candies Confectioneries Radios

**Wood's Hotel Coffee and Tea
 CLARENCE WOODS CO.**

GREENSBORO, N. C.

1902-1937

*Thirty-five Years of Continuous
 Service*

**GENERAL HARDWARE
 PAINTS, ETC.**

Southside Hardware Co.

We Appreciate Your Patronage
 GREENSBORO, NORTH CAROLINA

Lamb's Auto Service

GENERAL REPAIRS
GAS AND OIL
WASHING AND GREASING

GUILDFORD COLLEGE, N. C.

JOSEPH RUZICKA

Craftstyle
Library Bookbinding

GREENSBORO, N. C.

The Boar and Castle

West Market Street Extension

*"Greensboro's Most Popular
Sandwich Shop"*

THE HOME OF SIZZLING
STEAKS

Auto Tray Service Phone 2-0798

COMPLIMENTS

OF

W. V. MORAN

218 SOUTH ELM ST.

POTENT POETRY

(With apologies to Kipling)

When earth's last picture is painted,
And the tubes have twisted and dried,
Carrots will be served at Founders,
And the pancakes won't be fried.

When ice cream grows on spaghetti trees,
And the desert sands are muddy,
When cats and dogs wear overshoes,
That's when I'm going to study.

Little Jack Horner sat in the corner,
The dumb dope.

Epitaph for Seniors
"Thesis, Nemesis, Deceasis."

1st Freshman—What would your chaperon
say if she saw you smoking that cigarette?

2nd Frosh—She'd blow up. They're her cig-
arettes.

Mrs. Milner—Is there anything you can do
better than anybody else?

H. Nau—Sure! Read my own writing.

Maloney—What did Gloria do when you told
her you liked to drive with one hand?

J. Ryan—She gave me an apple.

Many students have asked about it. Here it is:



The sex area.

*These Advertisers Are Worthy
Of Your Patronage*

THE
PHOTOGRAPHS

IN THIS ANNUAL
WERE MADE BY

Dunbar & Daniel
Studio

134½ Fayetteville Street

Raleigh, North Carolina



FINE PORTRAITS
PROMPT SERVICE



Largest College Annual
Photographers In The South



Achievement

~ACHIEVEMENT IN ANY LINE
OF ENDEAVOR IS THE NATURAL
RESULT OF ABILITY AND
EXPERIENCE, PLUS OPPORTUNITY.

~THIS ORGANIZATION TAKES PRIDE
IN ITS SUCCESS~SUCCESS EARNED
BY THE ABILITY OF ITS MEMBERS,
THE EXPERIENCE GAINED IN
TWENTY YEARS OF EFFORT, AND
THE OPPORTUNITIES OFFERED BY
ITS CLIENTS.

CHARLOTTE ENGRAVING
COMPANY INC.

ARTISTS- PHOTO-ENGRAVERS-DESIGNERS

CHARLOTTE
NORTH
CAROLINA

ESTABLISHED NINETEEN FIFTEEN



World's Largest Publishers

THIS BOOK DESIGNED AND PRINTED BY

Benson

PRINTING COMPANY ☆ NASHVILLE

of College Annuers

