

The
QUAKER

Quaker
LD
2091
G4.5
Q8

1938

GUILFORD COLLEGE
LIBRARY



CLASS [REDACTED]

BOOK [REDACTED]

ACCESSION 37562

GIFT

1935, v. 18, c 3

T H E Q U A K E R F O R 1 9 3 8

★

EARLE F. MALONEY, EDITOR • FLOYD NEW, BUSINESS MANAGER

The
QUAKER

1938

PUBLISHED YEARLY BY
THE STUDENT BODY OF
GUILFORD COLLEGE

AT
GUILFORD COLLEGE
NORTH CAROLINA

LD
27.5
74.5
58
1938



Foreword

IN YEARS TO COME, WHEN YOUR MEMORIES OF THOSE BRIEF, HAPPY DAYS SPENT ON GUILFORD'S CAMPUS HAVE BECOME DIM, WE HOPE THESE PAGES WILL BRING AGAIN THE BRIGHTNESS OF YESTERYEAR AND CAST A GLOW INTO THE FUTURE, LIGHTING EVER, MORE BRILLIANT HORIZONS FOR EACH OF YOU ON LIFE'S CAMPUS.



Contents

Book One	Administration
Book Two	Classes
Book Three	Organizations
Book Four	Athletics
Book Five	Features



D e d i c a t i o n

T O O U R F R I E N D :

M I S S D O R O T H Y L L O Y D G I L B E R T

W E , T H E S T A F F O F T H E
N I N E T E E N H U N D R E D
T H I R T Y - E I G H T Q U A K E R ,
D E D I C A T E T H I S B O O K .







B O O K O N E

A D M I N I S T R A T I O N

BOARD OF TRUSTEES

ELBERT RUSSELL	Durham
HERBERT C. PUTTY	Ampere, N. J.
DUDLEY D. CARROLL	Chapel Hill
CHARLES F. TOMLINSON	High Point
MARY M. PETTY	Greensboro
JOSEPH D. COX	High Point
DAVID J. WHITE	Greensboro
D. RALPH PARKER	High Point
A. WILSON HOBBS	Chapel Hill
RICHARD L. HOLLOWELL	Greensboro
H. SINCLAIR WILLIAMS	Concord
ROBERT H. FRAZIER	Greensboro
J. MILFORD EDGERTON	Goldsboro



Dr. Clyde A. Milner

PRESIDENT OF THE COLLEGE



FACULTY



RAYMOND BINFORD

President Emeritus and Professor of Biology
B.S., Earlham College; M.S., University of Chicago; Ph.D., Johns Hopkins University; Guilford College, 1901-14, since 1918.

J. WILMER PANCOAST

Professor of Mathematics
B.S., Swarthmore College; Graduate Study at University of Pennsylvania, Cornell University, University of Chicago, University of Wisconsin; Guilford College since 1919.

KATHARINE C. RICKS

Librarian
B.S., Guilford College; Graduate Study at the Virginia State Library, Library School of Columbia University; A.B., Guilford College; Guilford College since 1922.

EVA GALBREATH CAMPBELL

Professor of Biology
A.B., Ohio Wesleyan University; A.M., Ohio State University; Graduate Study at University of Chicago; Ph.D., Ohio State University; Guilford College since 1924.

SAMUEL L. HAWORTH

Professor of Biblical Literature and Religion
Ph.B., Chattanooga University; A.M., Brown University; Graduate Study, Brown University, Chattanooga University; Guilford College since 1924.

ALGIE INNMAN NEWLIN

Professor of History and Political Science
A.B., Guilford College; A.M., Haverford College; Graduate Study, Columbia University, University of California, University of Wisconsin, Johns Hopkins University, Institute of International Relations of the University of Geneva; Guilford College, 1924-26, 1927-29, and since 1931.

DOROTHY LLOYD GILBERT

Associate Professor of English
A.B., Earlham College; A.M., Columbia University; Graduate Study, University of Wisconsin, University of North Carolina; Guilford College since 1926.

PHILIP W. FURNAS

Professor of English
A.B., Earlham College; A.M., Harvard University; Graduate Study Harvard University; Guilford College since 1927.

E. GARNES PURDON

Professor of Physics
A.B., Centre College; M.S., University of Chicago; Ph.D., University of Michigan; Guilford College since 1927.

FREDERICK CARLYLE SHEPARD

Professor of Education
A.B., University of North Carolina; A.M., University of North Carolina; Graduate Study, University of North Carolina; Guilford College since 1929.

ERNESTINE COOKSON MILNER

Personnel Director and Associate Professor of Psychology; A.B., Miami University; B.S., Miami University; A.M., Wellesley College; Graduate Study at Ohio State University, Columbia University; Guilford College since 1930.

MARI LUISE HUTH

Assistant Professor in German and Spanish
A.B., Columbia University; Diploma in Music, University of Leipzig; Study at Universities of Berlin and Munich; Graduate Study at Hamburg University and Columbia University; M.A., Columbia University and University of North Carolina; Guilford College, 1925-26, 1930-31, since 1933.

HARVEY ALBERT LJUNG

Professor of Chemistry
B.S., University of North Carolina; M.S., University of North Carolina; Ph.D., University of North Carolina; Guilford College since 1931.

WILLIAM O. SUTER

Professor of Economics and Business
B.A., University of Texas; M.A., University of Texas; Graduate Study, University of Chicago; Guilford College since 1932.

FACULTY

MAXINE KIRCH LJUNG

Instructor in Piano and Public School Music
A.B., University of Wisconsin; M.A., University of Wisconsin; Guilford College since 1935.

RUSSELL POPE

Professor of Modern Languages
A.B., Amherst College; M.A., Columbia University; Graduate Study, University of Berlin and Switzerland; Ph.D., New York University; Guilford College since 1935.

EZRA H. F. WEIS

Professor of Music
Mus.B., Northwestern University; B.S., M.A., Ph.D., Columbia University; Guilford College since 1935.

ADAM DANIEL BEITTEL

Dean of the College and Professor of Sociology
A.B., Findlay College; A.M., Oberlin; B.D. and Ph.D., Chicago University; Guilford College since 1936.

DOVIE CHENAULT

Assistant Professor of Home Economics
A.B., University of Alabama; A.M., Columbia University; Guilford College since 1936.

CHARLES D. SMITH

Coach and Director of Physical Education
A.B., Guilford College; Guilford College since 1937.

HELEN MCCOLL

Director of Physical Education for Women and Instructor in History
A.B., Converse College; M.S., Wellesley College; Graduate Study, University of Wisconsin; Guilford College since 1937.

SAMRAY SMITH

Instructor in English
A.B., Guilford College; A.M., Haverford College; Guilford College since 1936.

DAVID H. PARSONS

Business Manager
A.B., Guilford College; A.M., Haverford College.

MAUD L. GAINNEY

Treasurer

ERA LASLEY

Registrar

B.S., Guilford College.

EDGAR T. HOLE

Finance Agent

ALICE GONS

Instructor in English and Matron of Mary Hobbs Hall
A.B., Western College for Women; M.E., University of Cincinnati; Guilford College since 1937.

ROBERT MARSHALL

Assistant Professor of Public Speaking and Dramatics
A.B., Guilford College; A.M., Haverford College; Graduate Study, University of North Carolina and Harvard University; Guilford College since 1937.

KATHERINE B. DUNSTAN*

Instructor in Spanish
A.B., University of Nebraska; A.M., University of Wisconsin; Guilford College since 1937.

JACQUES HARDRE*

Instructor in French
A.B., Guilford College, Lycee Lakanal, France; Guilford College since 1937.

*Without picture.





B O O K T W O

C L A S S E S



REBECCA WEANT

RICHARD BINFORD

OFFICERS

First Semester

REBECCA WEANT *President*
 RICHARD BINFORD *Vice-President*
 LAVINA STEPHENS *Secretary-Treasurer*

Second Semester

RICHARD BINFORD *President*
 JAMES CORNETTE *Vice-President*
 LAVINA STEPHENS *Secretary-Treasurer*

Senior Class



SENIOR CLASS

HAZEL RUTH ADAMS
RANDELMAN, N. C.

*Candidate for Degree of Bachelor of Arts
Psychology*

Choir, 3, 4, Choir Guild, 3, 4, Messiah, 3, 4, Hockey, 2, 4

JOHN L. ANDERSON
GREENSBORO, N. C.

*Candidate for Degree of Bachelor of Science
Chemistry*

Nativity, 2, QUAKER, 4, Photographic Manager, 4, Cross Country,
4; Honor Roll, 4.

MILTON H. ANDERSON
W. ENGLEWOOD, N. J.

*Candidate for Degree of Bachelor of Science
Mathematics*

Dramatic Council, 3, 4, Play Casts, 2, 3, 4, *Gulfordian*, 2, 3,
4, Ass't Business Manager, 3, Editor-in-Chief, 4, Y. M. C. A.,
3, 4, President, 4, Student Affairs Board, 4, Honor Roll, 4.

RUTH C. ANDERSON
TENAFLY, N. J.

*Candidate for Degree of Bachelor of Arts
English*

Soccer, 1, 2, Speedball, 2, Hockey, 1, 2, 3, 4, Basketball, 1, 2,
3, 4, Choir, 2, 4, Messiah, 2, 3, Play Casts, 1; Dramatic Council,
4, Women's A. A., 4, Vice-President, 4, Riding Club, 4, French
Club, 1; Modern Dance Club, 4, May Court, 4, Honor Roll, 4,
Gulfordian, 1, 2, 3, 4, QUAKER, 3, 4; Play Production, 4.



SENIOR CLASS

SYBIL BARROW
VANCEBORO, N. C.

*Candidate for Degree of Bachelor of Arts
Psychology*

Baby "Y" Cabinet, 1; History Club, 1; Play Cards, 2, 3; Dramatic Council, 3, 4; Key, 3; Head Cheer Leader, 4

NORMAN BOYLES
KING, N. C.

*Candidate for Degree of Bachelor of Science
Mathematics*

Football, 2, 3; Basketball, 1, 2; Baseball, 1, 2, 3, 4; Captain, 4; Monogram Club, 1, 2, 3, 4; Vice-President, 4; Men's A. A., 3, 4; Secretary, 3; President, 4; Men's Student Government, 3, 4; President, 4; Marshall, 3.

RICHARD T. BINFORD
GUILFORD COLLEGE, N. C.

*Candidate for Degree of Bachelor of Science
Biology*

Football, 1, 3, 4; Track, 1; Chour, 1, 2, 3, 4; Class President, 3, 4; Marshall, 3; Guilfordian, 1, 2, 3, 4; Circulation Manager, 2, 3; Y. M. C. A., 3, 4

RALPH L. CASKEY
MOORESVILLE, N. C.

*Candidate for Degree of Bachelor of Arts
Music*

Eton College, 1, 2; Chour, 3, 4



SENIOR CLASS

JAMES C. CORNETTE, JR.
MORGANTON, N. C.

*Candidate for Degree of Bachelor of Arts
German*

German Club, 1; French Club, 1; International Relations Club, 1; Junior Year Scholarship to University of Munich; President German Club, 4; Guilford Scholarship Society, 4; President, 4; Vice-President Class, 4; Haverford Scholarship, 4; Who's Who in American Colleges

GLADYS M. CUSHMORE
NORTH BERGEN, N. J.

*Candidate for Degree of Bachelor of Science
Chemistry*

Y. W. C. A., 1, 3, 4; Women's Student Government, 3; Student Affairs Board, 4; Biology Club, 3, 4; Play Production, 3; Hockey, 4; German Club, 2.

RUTH E. HOPKINS
GUILFORD COLLEGE, N. C.

*Candidate for Degree of Bachelor of Arts
Psychology, Philosophy*

Guilfordian, 2, 3, 4; Debates Council, 2, 3; Intercollegiate Forensic Tourney, 2, 3; French Club, 2, 3, 4; American Student Union, 4; Play Cam, 4; Dramatic Council, 4; May Court, 4; Play Production, 4

PHILIP M. KELSEY
AMISBURY, MASS.

*Candidate for Degree of Bachelor of Arts
English*

Choir, 1, 2, 3; Guilfordian, 3, 4; Madrigal Quartet, 1; QUAKER, 4



SENIOR CLASS

EARLE FRANCIS MALONEY, JR.
COLLINGSWOOD, N. J.

*Candidate for Degree of Bachelor of Arts
English*

Track, 1, 2, 4; Class President, 2; Chief Marshall, 3; *Gulfonian*, 1, 2, 3; Honor Roll, 1, 2; QUAKER, 1, 2, 3, 4; Managing Editor, 3; Editor-in-Chief, 4; William F. Overman Scholarship, 3; Men's Student Government, 4; Secretary, 4; Y. M. C. A., 2; Student Affairs Board, 2, 3, 4; Assistant Secretary, 4; Social Committee, 2, 3; Chairman, 3; *Who's Who in American Colleges*; Cooperative Council, 4

PAUL MOORE
GREENSBORO, N. C.

Candidate for Degree of Bachelor of Arts

JOSEPH McCOMMONS
ROANOKE RAPIDS, N. C.

*Candidate for Degree of Bachelor of Science
Mathematics*

Track, 1, 2, 3; Basketball, 1, 2, 3, 4; Football, 1, 2, 3, 4; Basketball Captain, 3; Monogram Club, 2, 3, 4; Men's A. A.

FLOYD NEW
ASHEVILLE, N. C.

*Candidate for Degree of Bachelor of Arts
Psychology*

QUAKER, 2, 3, 4; Assistant Business Manager, 2; Advertising Manager, 3; Business Manager, 4



SENIOR CLASS

HOWARD B. NEWKIRK

SARASOTA, N. J.

*Candidate for Degree of Bachelor of Arts
History*

Tennis Team, 1, 2, 3, Captain; Monogram Club, 2, 3, 4;
Play Production, 4

KATHRYN OVERMAN

HINESVILLE, GA.

*Candidate for Degree of Bachelor of Arts
English*

Women's Student Government, 4; House President Founders, 4

THELL B. OVERMAN

GOLDSBORO, N. C.

*Candidate for Degree of Bachelor of Arts
History*

Baseball, 1, 2, 3, 4, Captain; Football, 2, 3, 4, Tackle, 2;
Student Council, 4

CHARLOTTE W. PARKER

HIGH POINT, N. C.

*Candidate for Degree of Bachelor of Arts
English*

Choir, 1, 2, 3, 4; *Gulfstream*, 1, 2, 3, 4, Managing Editor, 3,
Associate Editor, 4; Student Affairs Board, 3, 4, President, 4;
Dramatic Council, 3, 4, Secretary, 3, President, 4; Y. W. C. A.,
3, 4, Cooperative Council, 4; *Who's Who in American Colleges*,
4; Women's Student Government, 4, Vice-President, 4; French
Club, 3; May Court, 4, Play Production, 4; Letterwoman, 4;
History Club, 1, 2; Honor Roll, 3, 4.



SENIOR CLASS

JAMES S. PARSONS

HIGH POINT, N. C.

*Candidate for Degree of Bachelor of Arts
Economics*

Athletic Council, 2, 3; Tennis, 1, 2, 3, 4; Class President, 1;
Dramatic Council, 3, 4; Play Casts, 1, 2, 3; *Gulfordian*, 2, Assistant Business Manager, 3; Student Council, 2, 3; Y. M. C. A., 2; Social Committee, 3.

GEORGE D. PLEASANTS

GREENSBORO, N. C.

*Candidate for Degree of Bachelor of Science
Biology*

Basketball, 1, Assistant Manager, 1; Football, 1, Assistant Manager, 1.

THOMAS LEE REYNOLDS

JAMESTOWN, N. C.

*Candidate for Degree of Bachelor of Science
Mathematics*

Track, 1, 2, 3; Choir, 3, 4; Basketball, 4;
Y. M. C. A., 2, 3; Play Cast, 4; *Who's Who in American Colleges*; Tennis, 3, 4; Marshall, 3.

GREIG RITCHIE

WATERBURY, CONN.

*Candidate for Degree of Bachelor of Arts
Psychology*



SENIOR CLASS

BEATRICE ROHR
TENAILLY, N. J.

*Candidate for Degree of Bachelor of Science
Mathematics*

Baby "Y" Cabinet, 1, Y. W. C. A., 2, 3, 4, Treasurer, 2, President, 4, Choir, 1, 2, 3, 4, Biology Club, 2, 3, German Club, 2, President, 2; Student Affairs Board, 4, Dramatic Council, 2, 3, 4, Women's A. A., 4, Basketball, 1, 2, 3, 4, Hockey, 1, 2, 3, 4, Debates Council, 1, 2, Play Cast, 3, 4, Letterwoman, 3, Scholarship Society, 3, 4, *Il Po' Il Po in American Colleges*

KATHIRENE RUBLE
PARKERSBURG, W. VA.

*Candidate for Degree of Bachelor of Arts
History*

Student Affairs Board, 3, Secretary; Chapel Committee, 3; Y. W. C. A., 3, 4, Secretary, 4; Social Committee, 4, Women's Student Government, 4, President, 4, Cooperative Council, 4

JOHN WALKER RYAN
SUTHEY, N. J.

*Candidate for Degree of Bachelor of Arts
Economics*

Football, 1, 4, QUAKER, 4

WILLIAM MATLOCK SADLER
BURLINGTON, N. C.

*Candidate for Degree of Bachelor of Arts
Economics*

Baseball, 1, 2, 3, 4, Basketball, 4, Football, 1, 2, 3, 4; Boxing, 3, Monogram Club, 3, 4.

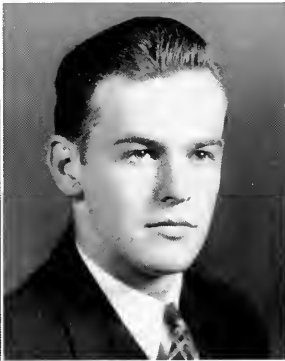

SENIOR CLASS

KEITH SAWYER
VANCEBORO, N. C.

*Candidate for Degree of Bachelor of Arts
English*

Class Vice-President, 3; Student Affairs Board, 3, 4; Choir, 1, 2,
3, 4; Choir Guild.

RODMAN SCOTT
VENTNOR, N. J.

*Candidate for Degree of Bachelor of Science
Biology*

Track, 1, 2, 4, *Gulfordam*, 2.

ALLEN R. SEIFERT
CAMDEN, N. J.

*Candidate for Degree of Bachelor of Science
Biology*

Biology Club, 3, 4

HAROLD L. SHARP
HAMPDENVILLE, N. C.

*Candidate for Degree of Bachelor of Arts
Religion*

Track, 2; Student Council, 4





SENIOR CLASS

HAZEL SIMPSON
VANCEBORO, N. C.

*Candidate for Degree of Bachelor of Arts
English*

History Club, 3; Play Casts, 1, 3, 4; Play Production, 4

MADELEINE W. SMALLEY
MAPLEWOOD, N. J.

*Candidate for Degree of Bachelor of Arts
English*

Women's Student Government, 2, 4. House President Mary Hobbs, 4. Women's A. A., 3, 4. President, 4. Honor Roll, 2; Orchestra, 1, 2, 3, 4. Hockey, 1, 2, 3, 4; Captain, 1, 3, 4; Basketball, 1, 2, 3, 4. Captain, 1, 3, 4; Tennis Champion, 3; May Queen, 4. Class Secretary, 2; Chairman May Day Committee, 4; Cooperative Council, 4. Speedball, 2. Captain, 2; Letterwoman, 3.

RALPH R. SPILLMAN
HIGH POINT, N. C.

*Candidate for Degree of Bachelor of Arts
English*

Honor Roll, 2, 3, 4.

DAVID BENBOW STAFFORD
GREENSBORO, N. C.

*Candidate for Degree of Bachelor of Arts
Psychology and History*

Class President, 1. Secretary-Treasurer Class, 3. Marshall, 3; Debates, 1, 2; Dramatics, 1, 2; Honor Roll, 2, 3; Marvin Hardin Scholarship, 2; Y. M. C. A., 2, 3; Social Committee, 2.



SENIOR CLASS

SARAH LAVINA STEPIENS
LIBERTY, N. C.

*Candidate for Degree of Bachelor of Science
Mathematics*

Basketball, 3; Class Secretary, 4; Hockey, 2, 3, 4; May Court, 4

RUTH STILSON
PROVIDENCE, R. I.

*Candidate for Degree of Bachelor of Science
Psychology*

Choir, 1, 2; Orchestra, 1, 2, 3; Baby "Y" Cabinet, 1; Y. W. C. A., 2; Fine Arts Club, 1; Hockey, 1, 2, 3, 4; Basketball, 1, 2, 3, 4; Dramatic Council, 2, 3, 4; Play Casts, 2, 3, 4; Cheer Leader, 2; Pep Committee, 2; Debates Council, 3, 4; International Relations Club, 3; Women's A. A., 4; Messiah, 4; May Court, 4; Student Affairs Board, 3, 4; Secretary, 4; Play Production, 4; Letterwoman, 4.

JAMES STRUNKS
GREENSBORO, N. C.

*Candidate for Degree of Bachelor of Arts
History*

CHARLES V. TILSON
LINCOLTON, N. C.

*Candidate for Degree of Bachelor of Arts
History*

Athletic Council, 3, 4; Baseball, 1, 2, 3, 4; Football, 1, 2, 3, 4; Captain, 3; Student Council, 2, 4; Monogram Club, 1, 2, 3, 4; Treasurer, 3; President 4; History Club, 1, 2; Best-Tackler Award, 4; Assistant Physical Education Director.



SENIOR CLASS

BETTY MAY TROTTER
LIBERTY, N. C.

*Candidate for Degree of Bachelor of Arts
Music*

Choir, 1, 2, 3, 4; Orchestra, 3, 4; Fine Arts Club, 2, 3, 4; President, 4; Dramatic Council, 4; Key, 4; Marshall, 3; Honor Roll, 2; Social Committee, 2, 3, 4; Chairman Social Committee, 4; Play Acts, 1, 3, 4; Y. W. C. A., 4; Riding Club, 4; Max Court, 4; Play Production, 4

DOROTHY LOUISE WAY
WICKLIFFE, OHIO

*Candidate for Degree of Bachelor of Arts
Music*

Baldwin Wallace College, 1, 2, 3; Hockey, 4; Basketball, 4; Varsity Basketball, 4; Fine Arts Club, 4; Choir, 4; Orchestra, 4

WINNIE M. VANNOY
PURLIAR, N. C.

*Candidate for Degree of Bachelor of Arts
English*

Choir, 1, 2; Messiah, 1, 2; Hockey, 3

REBECCA ELLIS WEANT
SAISBURY, N. C.

*Candidate for Degree of Bachelor of Arts
History*

Women's Student Government, 2, 3; Class Secretary-Treasurer, 1, 3; Class President, 4; Social Committee, 3, 4; QUAKER, 2, 3; *GaulJordan*, 2, 3; Y. W. C. A., 3; Class Debates, 1; Debates Council, 2, 3; Choir, 3; Messiah, 3; Marshall, 3; Marvin Hardin Scholarship, 2; Student Affairs Board, 4; Class Hockey, 2, 3, 4; Varsity Hockey, 4; Basketball, 3, 4; Letterwoman, 4; History Club, 1, 2, 3, 4; Honor Roll, 1, 2, 3, 4; Scholarship Society, 3, 4; Max Court, 4



SENIOR CLASS

ELIZABETH T. WETHERALD

BERWYN, MARYLAND

*Candidate for Degree of Bachelor of Arts
French*

Basketball, 1, 2, 3, 4; Varsity, 4; Manager Basketball, 4; Hockey, 1, 2, 3, 4; Varsity Hockey, 2, 3, 4; Tennis, 1, 2, 3, 4; Captain, 4; Honor Roll, 1, 2, 3, 4; Student Government, 4; Y. W. C. A. Cabinet, 4; Litterwoman, 3.

LYNDON F. WILSON, JR.

HIGH POINT, N. C.

*Candidate for Degree of Bachelor of Arts
Psychology*

Football, 1, 2; Student Council, 4; Vice President, 4; Y. M. C. A., 4; Cooperative Council, 4.

CLARENCE WOOLSTON

MT. HOLLY, N. J.

*Candidate for Degree of Bachelor of Arts
Psychology*

Men's Student Government, 4; Track, 2; Guilfordian, 4; QUAKER, 3, 4.

WILLIAM H. WOMBLE

GREENSBORO, N. C.

*Candidate for Degree of Bachelor of Science
Biology*

Biology Club.



*Hezzie and all the littul
 Hezzies . . . Long John &
 Co. . . But who got buried?
 . . . All things come to those
 who wait . . . My name is
 Cora Worth Parker . . .
 That mad dash to chapel!
 . . . "Kibitzer" Helbert! . . .
 By the sweat of — . . . Non
 what? . . . Ah! Frank Buck!
 . . . The Dagwood to end
 all Dagwoods! . . . "I know
 you never saw that!" . . .
 Old North's scholar . . .
 More stoopin' to conquer
 . . . Ooooh! Look at Mike!
 . . . The "stupid" govern-
 ments . . . Name it and you
 can have it!*





CORA WORTH PARKER

ALVIN MEIBOHM

OFFICERS

First Semester

CORA WORTH PARKER *President*
 TYREE GILLAM *Vice-President*
 CATHERINE BEITTEL *Secretary-Treasurer*

Second Semester

ALVIN MEIBOHM *President*
 HELEN DOUGLAS *Vice-President*
 EUNICE HOLLOWAY *Secretary-Treasurer*

Junior Class

JUNIOR CLASS

•



OLLIE ACREE

ROANOKE RAPIDS, N. C.

THOMAS ASHCRAFT

MONROE, N. C.



CATHERINE BEITTEL

PAWLUCKET, R. I.

MARY PRISCILLA BLOUCH

MERCHANVILLE, N. J.



EDWIN BORING

CAMBRIDGE, MASS.

RALPH BOSHER

GREENSBORO, N. C.



WILSON BYRD

ROANOKE RAPIDS, N. C.

DOROTHY CARSON

GERMANTOWN, N. C.



JUNIOR CLASS

EMILY CLEAVER

GUILFORD COLLEGE, N. C.

MILDRED COBLE

GREENSBORO, N. C.

HELEN DOUGLAS

GREENSBORO, N. C.

ISABEL DUNKHORST

GRANTWOOD, N. J.

ADELAIDE FIEDELDEY

PARK RIDGE, N. J.

WILLIAM FURMAN

ALBANY, N. Y.

TYREE GILLIAM

KERNERSVILLE, N. C.

HANNAH HARDY

LAGRANGE, N. C.





JUNIOR CLASS



CHARLES HINES
WINSTON-SALEM, N. C.



EUNICE HOLLOWAN
MOUNT, OLIVE, N. C.

MARGARET JACOBS
HAMMONTON, N. J.

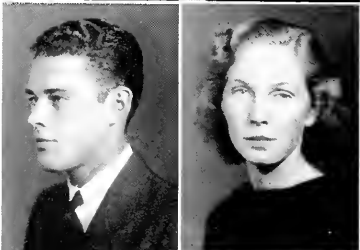

JYNETTE LAROSA
HAMMONTON, N. J.

BRUCE LEMONS
SIONVILLE, N. C.

GLORIA LESLIE
NEW YORK, N. Y.



BETTY LOCKE
STATEN ISLAND, N. Y.

GWENN MACALLISTER
CRESKILL, N. J.



JUNIOR CLASS

•

JAMES McDONALD
PLEASANT GARDEN, N. C.

FLOYD MOORE
GREENSBORO, N. C.

WALTER NEAVE
IVOR, VA.

ELIZABETH NEECE
PLEASANT GARDEN, N. C.

NANCY NICHOLSON
GUILFORD COLLEGE, N. C.

CORA WORTH PARKER
HIGH POINT, N. C.

JAMES PHILLIPS
GREENSBORO, N. C.

MABEL LEA SMITH
GUILFORD COLLEGE, N. C.

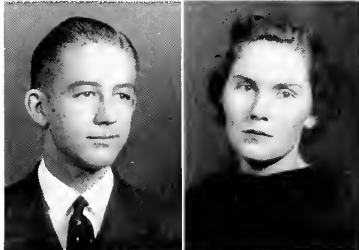
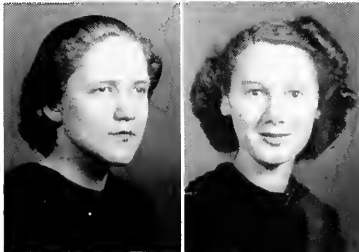
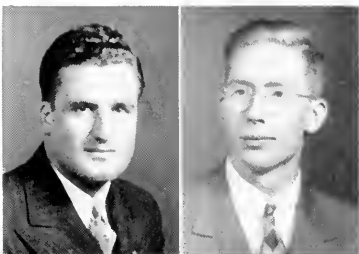



JUNIOR CLASS



ALBERT TAYLOR
DEEP RUN, N. C.

THOMAS TAYLOR
LINCOLN, VA.

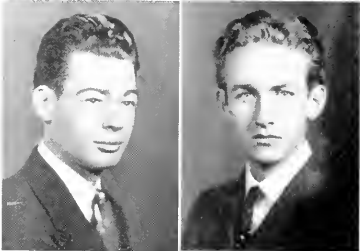

WILLIAM VAN HOY
YADKINVILLE, N. C.

GEORGE WILSON
GREENSBORO, N. C.



LOIS WILSON
MADISON, N. C.

CARL WOLFE
GREENSBORO, N. C.

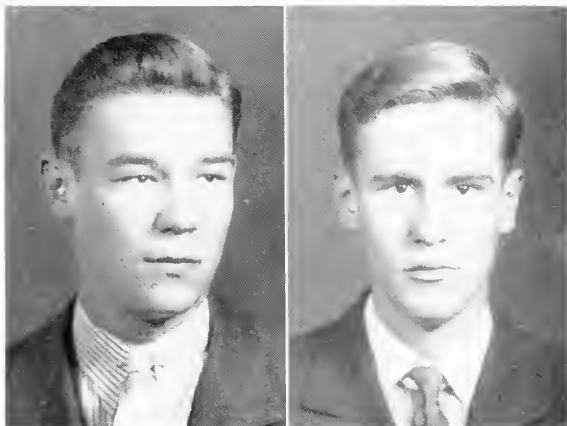

ROBERT WILSON

A. C. WOODROOF

OFFICERS

First Semester

ROBERT WILSON *President*
 MARIANNA DOW *Secretary-Treasurer*

Second Semester

A. C. WOODROOF *President*
 CHARLES HOWARD *Vice-President*
 RUBY EDGERTON *Secretary-Treasurer*

Sophomore Class





SOPHOMORE CLASS



MALCOLM ALEXANDER
BERGENFIELD, N. J.



IRENE ANDREWS
GRAHAM, N. C.

LESLIE ATKINSON
GREENSBORO, N. C.



MICHAEL CAFFEY
BROWN SUMMIT, N. C.

JAMES CASE
GREENSBORO, N. C.



CLARENCE CHANDLER
BROADWAY, N. C.

DOROTHY CHAPPELL
ELKIN, N. C.



MARY GRAY COLTRANE
GUILFORD COLLEGE, N. C.

WILLIAM CUMMINGS
GUILFORD COLLEGE, N. C.

RALPH DEATON
GREENSBORO, N. C.

SOPHOMORE CLASS

•

MARIANNA DOW

EAST TAUNTON, MASS.

RUBY EDGERTON

GOLDSBORO, N. C.

WILBERT EDGERTON

PIKEVILLE, N. C.

WANDA FINLEY

WEST HAVEN, CONN.

BERTHA FITZGERALD

RICHMOND, VA.

BERNARD FOSTER

GREENSBORO, N. C.

BILLY FRENCH

LUMBERTON, N. C.

J. D. GARNER

YADKINVILLE, N. C.

LUCY GAUNT

PAULSBORO, N. J.

MYRA GLICKMAN

NEW YORK, N. Y.

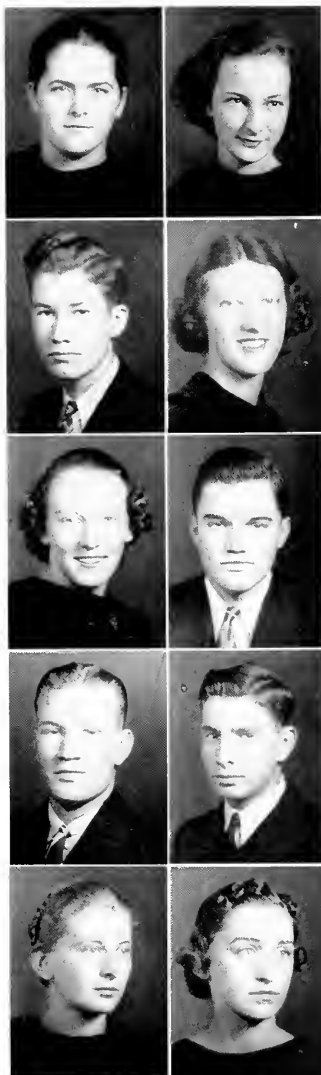

SOPHOMORE CLASS



ROMULUS GRAVES
BURLINGTON, N. C.



BARBARA HAMLIN
GARDINER, MAINE



EDGAR HARTLEY
HIGH POINT, N. C.



CHARLES HENDRICKS
HIGH POINT, N. C.



RICHARD HENDRICKS
HIGH POINT, N. C.



EVELYN HINSHAW
RAMSEUR, N. C.



ROBERT HIRE
WINSTON-SALEM, N. C.



JONALEEN HODGIN
GUILFORD COLLEGE, N. C.



WALTER HONAN
ALBANY, N. Y.



WESLEY JENNINGS
GREENSBORO, N. C.

SOPHOMORE CLASS

FRANCIS LAEL

GLEN ALPINE, N. C.

RUTH LAMB

GUILFORD COLLEGE, N. C.

WILLIAM LAUTEN

MADISON, N. C.

PAUL LENTZ

ALBEMARLE, N. C.

KATHLEEN LESLIE

NEW YORK, N. Y.

JOHN LINDSAY

EDFORD, VA.

SETH MACON

PLEASANT GARDEN, N. C.

WILSON MITCHELL

WINSTON-SALEM, N. C.

MARJORIE MOORE

GOLDSEORO, N. C.

KENNETH MORRIS

WATERBURY, CONN.



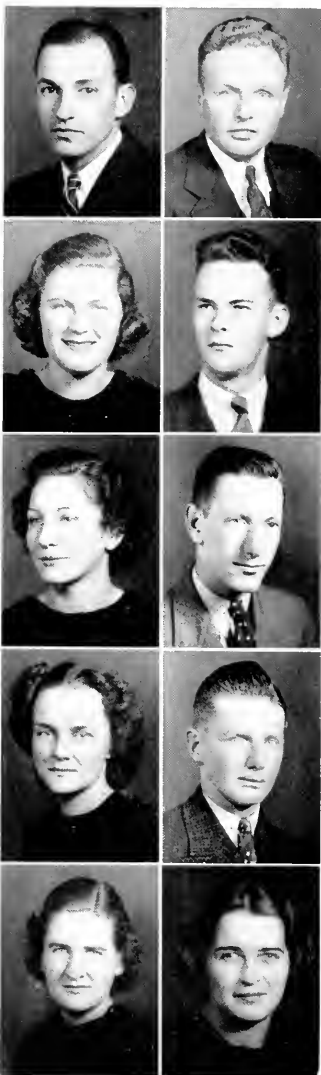

SOPHOMORE CLASS



RICHARD MYROSE

HAMMONTON, N. J.

JAMES NEESE

GREENSBORO, N. C.

PRISCILLA PALMER

NEW YORK, N. Y.

JAMES PARKER

SPENCER, IOWA

KATHLEEN PERRY

SNOW CAMP, N. C.

FRANK POOLE

GREENSBORO, N. C.

ANNIE EVELYN POWELL

CLINTON, N. C.

VESTAL PRIM

EAST BEND, N. C.

VIRGINIA SNOW

BEVERLY, MASS.

VICTORIA STABLEFORD

LEONIA, N. J.

SOPHOMORE CLASS



BOWMAN STAFFORD

GUILFORD COLLEGE, N. C.

MOODY STROUD

GREENSBORO, N. C.

ALICE SWICK

CAPITAL HEIGHTS, MD.

MAXINE TEAGUE

GUILFORD COLLEGE, N. C.

HELEN WHEELER

ROCKY MOUNT, VA.

JACK WHITE

CLIMAX, N. C.

ROBERT WILSON

HIGH POINT, N. C.

ARTHUR WOLFF

SOUTH ORANGE, N. J.

A. C. WOODROOF

GREENSBORO, N. C.

AMERICUS WOODWARD

SALEM, N. J.

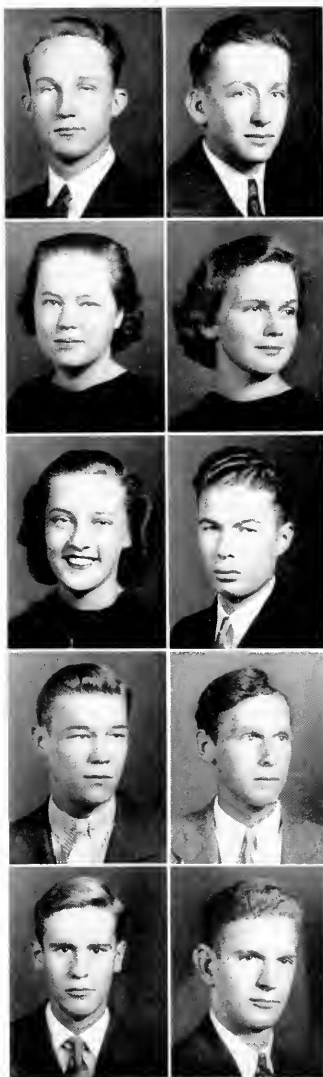



While the choir's away, the widowers play! . . . The
 Goon Club . . . Stoogent
 . . . Mrs. Dagwood . . .
 Among the volumes . . .
 Blah! Blah! . . . The real
 McCoy! . . . The stacks . . .
 "We're out to win, boys!"
 . . . The sunny South . . .
 The back woods . . . Who'll
 answer the prayers of these
 maids? . . . Meditation . . .
 The bodies beautiful . . .
 Garness again! . . . Ole
 Rockin' Chair's got'er . . .
 Ah, shucks! T'aint nothin'!
 . . . The academic recession.



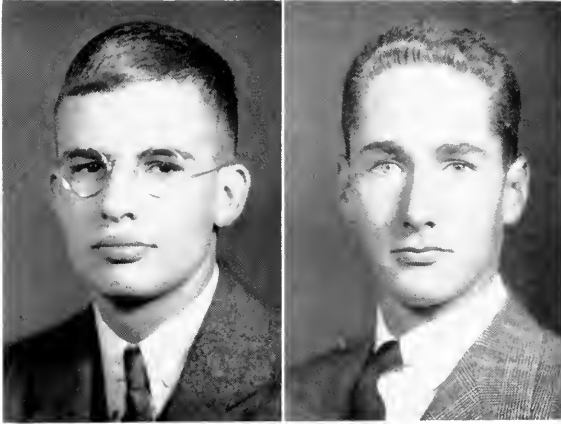

WINFRED MIEBOHM

LYNDEN WHITE

OFFICERS

First Semester

WINFRED MIEBOHM *President*

RICHARD DAVIS *Vice President*

Second Semester

LYNDEN WHITE *President*

ELOISE WHEELER *Vice-President*

EDNA EDGERTON *Secretary-Treasurer*

Freshman Class



FRESHMAN CLASS

•

STEWART AISTON
Tenafly, N. J.

DOROTHY BADGLEY
Wappingers Falls, N. Y.

GRACE BEITTEL
Pawtucket, R. I.



CRANFORD BENNETT
Greensboro, N. C.

FREDERICK BINFORD
Guilford College, N. C.

MARY MARGARET BINFORD
Guilford College, N. C.



EARNEST BULLOCK
Wilmington, N. C.

WILLIAM CLAYPOOLE
Mount Holly, N. J.

SIDNEY CLAYTON
Greensboro, N. C.



JOSAPHINE CONRAD
Winston-Salem, N. C.

VIRGINIA CONRAD
Winston-Salem, N. C.

THORNTON CONRDW
Norfolk, Va.



STEPHEN COPE
Greensboro, N. C.

DAVID CORNETTE
Morganton, N. C.

JAMES CRATER
Greensboro N. C.

FRESHMAN CLASS

•
JOSEPH CRESCENZO
Hammonon, N. J.

HUGHES DAVIS
Greensboro, N. C.

EILEEN DORNSIEFF
Greensboro, N. C.

EDNA EDGERTON
Faison, N. C.

RACHEL FORTUNE
Cliffside, N. C.

VIRGINIA FUQUAY
Guilford College, N. C.

JULIA FUSSLER
Chapel Hill, N. C.

ELEANOR GALE
New York, N. Y.

AUDREY GARDHAM
Philadelpha, Pa.

MARY JANE GIBBONS
Ocean Grove, N. J.

EARL GREENE
Greensboro, N. C.

BILL GRICE
Lincolnton, N. C.

ISAAC HARRIS
Greensboro, N. C.

LUCETTA HARRIS
Salem, N. J.

BRAYTON HEATH
Philadelpha, Pa.

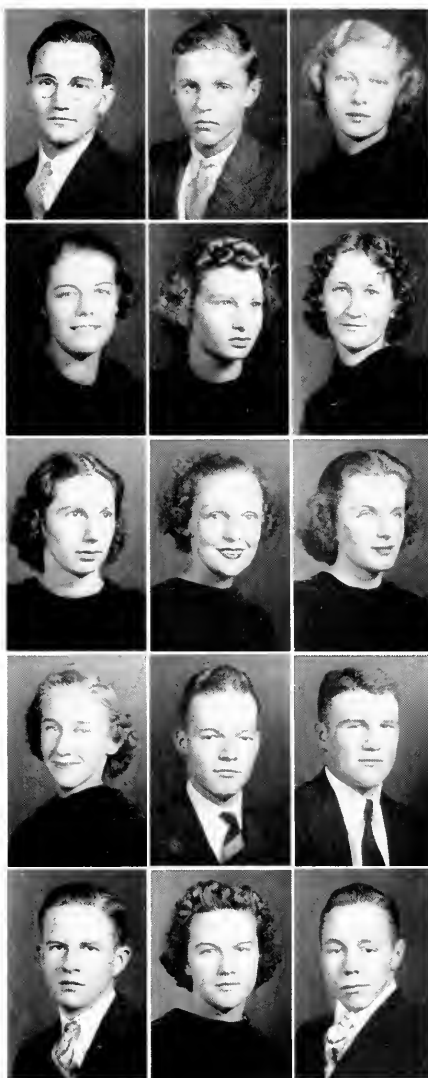

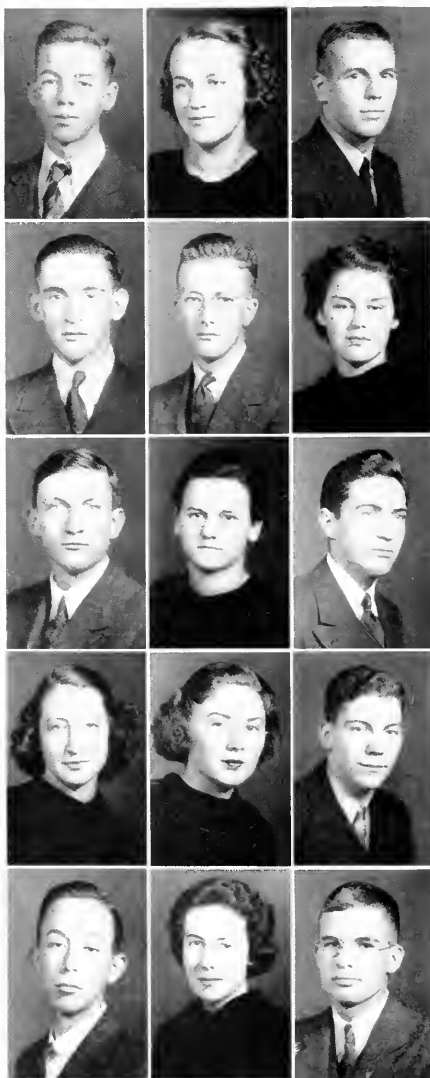

FRESHMAN CLASS

WALDEN HEARN
Greensboro, N. C.

VIRGINIA HILL
Canton, N. C.

MILTON HINES
Winston Salem, N. C.

ARNOLD HOESON
Boonville, N. C.

JAMES HOLT
Greensboro, N. C.

MARCELINE HOWETT
West Chester, Pa.

MARION HUFF
Yadkinville, N. C.

LORRAINE JENKINS
Clintondale, N. Y.

EDWARD JONES
Albany, N. Y.

MARY RUTH KIMREY
High Point, N. C.

MARY LABBERTON
Winston-Salem, N. C.

MARSHALL MACKIE
Yadkinville, N. C.

FRANK MARLETTE
Graham, N. C.

MARY LAURA McARTHUR
Lumberton, N. C.

WINIFRED MEIBOHM
Greensboro, N. C.

FRESHMAN CLASS

SHIRLEY MESSNER
East Orange, N. J.

HAZEL MONSEES
Southmont, N. C.

MARGARET MORTON
Demarest, N. J.

HARRISON NACE
Red Hill, Pa.

WILLIAM NAFE
Greensboro, N. C.

JAMES NEWLIN
Graham, N. C.

LUELLA NEWLIN
Graham, N. C.

DAVID PARKER
High Point, N. C.

JOSEPH PARKER
Rich Square, N. C.

MINNIE POTTS
Yadkinville, N. C.

HAMILTON PRICE
Price, N. C.

ELIZABETH ROBERTSON
Pine Hall, N. C.

HAZEL RUSTIN
Gulford College, N. C.

HENRIETTA SAMUEL
Walkertown, N. C.

ANNA SHULIZ
Norris, Tenn.

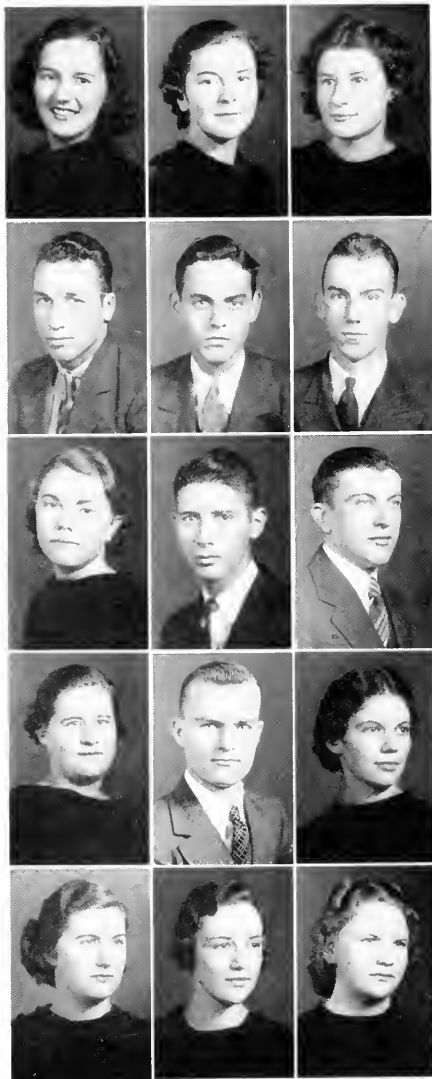

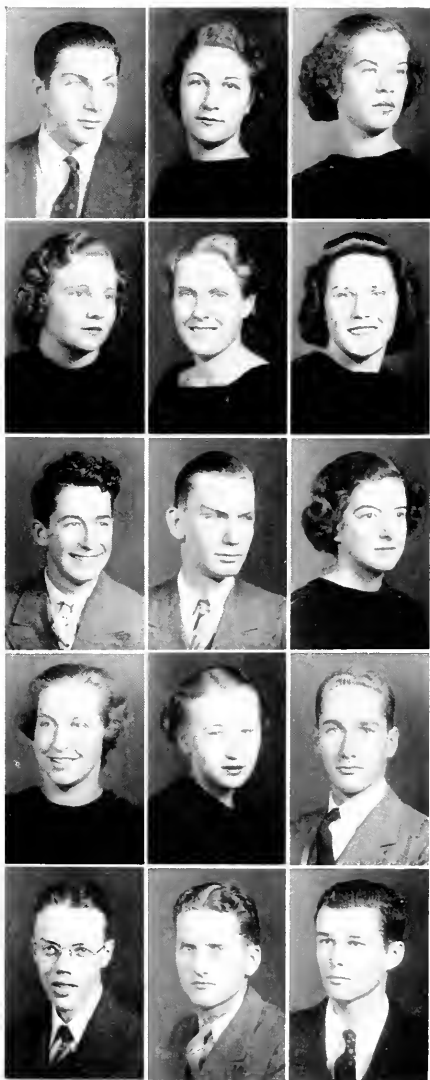

FRESHMAN CLASS

DAVID SOLOTOFF
Camden, N. J.

RACHEL SPENCE
Siler City, N. C.

IRFNE STOUT
Guilford College, N. C.

JENNIE DIXON STOUT
Snow Camp, N. C.

JOSEPHINE SWIFT
Wilmington, Del.

JANE TESH
Mavodan, N. C.

DALE THOMASSON
Hamptonville, N. C.

DONALD THORN
Clintondale, N. Y.

REBECCA WAGONER
Brown Summit, N. C.

PAISY WHEELER
Worcester, Mass.

DOLLY WHITE
Walnut Cove, N. C.

LINDEN WHITE
New Bedford, Mass.

WILLIAM WHITE
Jamestown, N. C.

FRED WHITEFIELD
Greensboro, N. C.

DOUGLAS WILNEY
Towaco, N. J.

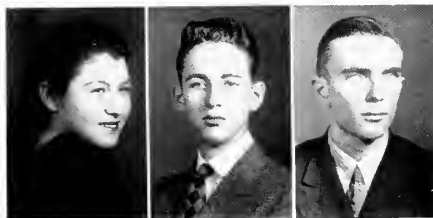

FRESHMAN CLASS

•

WINIFRED WILLIAMSON
Candor, N. C.

ROBERT L. WILSON
Greensboro, N. C.

WALTER WRIGHT
Greensboro, N. C.





Roses from radishes? . . .
 Guru! . . . Rushing from
 class to chapel! . . . That's
 our Alvin . . . "Few are the
 times that we've feasted, but
 many the times we've fasted!"
 . . . Beat it out, McNeely!
 . . . The dean empathizes
 . . . Latest report: Mother
 and child doing nicely! . . .
 Pillars of Ioinin' . . . The
 "grab-fest" . . . Under the
 spreading dagwood tree the
 college "Smith-y" sits! . . .
 They're off in a cloud! . . .
 Didn't take much padding,
 either! . . . The Albemarle
 assassin! . . . Why David
 Benbon Stafford! You fresh
 thing you! . . . Non Kelsey,
 don't take all the brown! . . .
 Jabber, jabber, blah, blah!
 . . . Remember Cipo?





BOOK THREE

ORGANIZATIONS



Wetherald, Weant, Cornette, Rohr

GUILFORD SCHOLARSHIP SOCIETY

OFFICERS

JAMES CORNETTE, JR. *President*

CHARTER MEMBERS

DR. RAYMOND BINFORD
 ERNESINE C. MILNER
 DR. EVA G. CAMPBELL

DR. RUSSELL POPE
 F. CARLYLE SHEPARD
 DR. E. GARNISS PURDOM

DR. HARVEY LJUNG

Members from Class of '38

JAMES CORNETTE, JR.
 BEATRICE ROHR

REBECCA WEANT
 ELIZABETH WETHERALD

The Guilford Scholarship Society was founded in 1937 for the purpose of promoting scholarship and awarding recognition for scholastic attainment. Membership in the society is composed of those members of the faculty who are National Scholarship Fraternity members and of those undergraduates who have obtained honor roll records within six or eight semesters of matriculation as freshmen. Honorary members may be elected by unanimous vote of the society from former graduates and from resident faculty members. Elections to the society are held at the end of the sixth and eighth semesters with public induction of new members after college opens the following fall.



Graves, Mr. Suter, A. Meibohm, Dr. Purdom
 Sawyer, Miss Lasley, M. Anderson, T. Taylor, L. Wilson
 Cushmore, Hodgins, McArthur, Weant, Rohr
 Maloney, Stilson, C. Parker, Neave

STUDENT AFFAIRS BOARD

OFFICERS

CHARLOTTE PARKER	<i>President</i>
WALTER NEAVE	<i>Vice-President</i>
RUTH STILSON	<i>Secretary</i>
EARLE MALONEY	<i>Assistant Secretary</i>

THE BOARD

KFILL SAWYER	LYNDON WILSON	ROMULUS GRAVES
TEDDY MILLS	EARLE MALONEY	GLADYS CUSHMORE
THOMAS TAYLOR	RUTH STILSON	MISS LASLEY
MARY L. McARTHUR	REBECCA WEANT	MISS GAINES
MILTON ANDERSON	JONALEEN HODGINS	MR. SUTER
EUNICE HOLLOMAN	BEATRICE ROHR	MR. NEAVIN
WALTER NEAVE	CHARLOTTE PARKER	DR. PURDOM

The Student Affairs Board, consisting of one member from each class and student organization and the faculty committee on student activities, functions in a supervisory capacity over all student organizations and campus activities. The Board determines the eligibility of students to hold office and conducts the general student election; it has complete charge of the student affairs fee and draws up the yearly budget, apportioning funds among the respective organizations as they seem to make the most valuable contribution to student life. This year a good proportion was given to the gymnasium fund from a surplus which the student fee had accumulated from past budgets.



THE CHOIR

DR. EZRA H. F. WEIS, *Director*

The Guilford College A Capella Choir this year completed its tenth successive season with exceedingly gratifying results at every turn. Concerts were attended everywhere by capacity audiences, and the efforts of the organization were rewarded by well-deserved praise and commendation. The choir was organized in 1929 under the direction of Max Noah, and was modeled after the Westminster Choir of Dr. John Finlay Williamson. The choir was the first of its type in the South and soon gained an enviable reputation along the Atlantic Seaboard for its extremely successful concerts.

This year the choir took its annual spring concert tour through South Carolina, Georgia and Florida, and the success of the tour bids fair for even better and more extensive tours in the future. Too much praise cannot be given to Dr. Weis for the choir's success. Taking a group of untrained voices from the student body, he has molded a concert group which has been more responsible than any other campus organization for the reputation Guilford has attained in the eastern section of the United States.





Smalley, C. Parker, G. Leslie
 Coltrane, Cleaver, Fiedeldey, Hinshaw, Overman
 Dow, MacAllister, Ruble, Wetherald

WOMEN'S STUDENT GOVERNMENT

OFFICERS

KATHIRENE RUBLE	President
CHARLOTTE PARKER	Vice-President
ADELAIDE FIEDDELDEY	Secretary
MARIANNA DOW	Treasurer

COUNCIL

KATHRYN OVERMAN	House President, Founders Hall
MADELEINE SMALLLEY	House President, Mary Hobbs Hall
CHARLOTTE PARKER	Senior Representative
ELIZABETH WETHERALD	Senior Representative
GLORIA LESLIE	Junior Representative
GWENN MACALLISTER	Junior Representative
MARY G. COLTRANE	Sophomore Representative
EVELYN HINSHAW	Sophomore Representative
MARY L. McARTHUR	Freshman Representative
ELOISE WHIFFLER	Freshman Representative

The Women's Student Government is an organization formed for the guidance of women students and the solving of problems which arise during the course of the school year. It is a representative organization elected by the women students, consisting of a president, vice-president, secretary, treasurer, two house presidents, and a representative of each class from each of the two women's dormitories. In addition to enforcement of regulations governing the activities of women, the council attempts to build higher standards of conduct and to foster better feeling among students and between students and faculty. When occasion demands, the women's student council joins with the men's council in discussion of difficulties arising which affect both men and women.



Mills, Sharpe
 Woolston, Perian, Tonge, Tilson, Bowman
 Overman, Wilson, Boyles, Maloney, Heath

MEN'S STUDENT GOVERNMENT

OFFICERS

NORMAN BOYLES	<i>President</i>
LYNDON WILSON	<i>Vice-President</i>
EARLE MALONEY	<i>Secretary</i>

COUNCIL

STAFFORD TONGE	<i>New South Representative</i>
J. D. BOWMAN	<i>Old South Representative</i>
CHARLES TILSON	<i>Center Representative</i>
THELL OVERMAN	<i>Old North Representative</i>
CLARENCE WOOLSTON	<i>New North Representative</i>
HAROLD SHARPE	<i>Archdale Representative</i>
TEDDY MILLS	<i>Day Student Representative</i>
EARLE MALONEY	<i>Senior Class Representative</i>
JOHN PERIAN	<i>Junior Class Representative</i>
EDGAR HARTLEY	<i>Sophomore Class Representative</i>
BRAYTON HEATH	<i>Freshman Class Representative</i>

The work of the Men's Student Government is evolutionary rather than supervisory, and one of advising rather than controlling. It is the purpose of the organization to achieve a cooperative spirit among men students to the end that the moral and social attitude of the entire student body shall be elevated. As an official unit in campus life, the group strives to bring about levels of attainment which will set a future precedent in student government programs, while at the same time relieving the faculty and administration of direct supervision over the male student body and handling situations as they arise as carefully and capably as possible.

The President and Vice-President are elected by the men students in the spring votings to assume office the following fall, while one representative to the council is chosen from each dormitory division, class, and the day student group. From this group of thirteen a secretary is chosen and the council acts as representative organ for the men students.



Ruble, Gaunt, C. Parker, Fiedeldev
Stableford, Trotter, Cleaver, Rohr, Dow, Cushman, Wetherald

Y. W. C. A.

OFFICERS

BEATRICE ROHR

CHARLOTTE PARKER

KATHLENE RUBLE

President
Vice-President
Secretary

THE CABINET

KATHLENE RUBLE

LUCY GAUNT

CHARLOTTE PARKER

ADELAIDE FIEDELDEV

VICTORIA STABLEFORD

BETTY TROTTER

EMILY CLEAVER

BEATRICE ROHR

GLADYS CUSHMORE

ELIZABETH WETHERALD

MARIANNA DOW

With closer cooperation with the Y. M. C. A. group and under the capable leadership of Bea Rohr, the Y. W. C. A. experienced one of its most successful years of achievement during the college year 1937-38. The Sunday morning Youth Forum held in the auditorium under the sponsorship of the Y's and chairmanship of Dr. Beittel and student leaders developed into one of the best discussion groups on the campus with various phases of social problems, campus life and national and international relationships as topics for debate.

Vesper services throughout the year, sunrise devotionals and walks, open house at faculty homes and joint meetings with the Men's group all contributed to an active and worthwhile year's achievement and effort.



R. Binford, Edgerton, Graves, Stafford
T. Taylor, Moore, M. Anderson, Perian, L. Wilson

Y. M. C. A.

OFFICERS

MILTON ANDERSON	President
FLOYD MOORE	Vice-President
JOHN PERIAN	Secretary-Treasurer
DR. BEITTEL, MR. PARSONS	Faculty Advisors

THE CABINET

LYNDON WILSON	RICHARD BINFORD	DAVID STAFFORD
THOMAS TAYLOR	WILBERT EDGERTON	GREG RITCHIE
ROMULUS GRAVES	LINDEN WHITE	FRANK DORF
	HAMPTON PRICE	

All of Guilford College's men students automatically become members of the Y. M. C. A. as soon as they matriculate. Therefore the Y's program is planned to reach as many of its extensive membership as possible. This year the Men's Christian Association has attempted to decide where there are needs in the campus situation, and having discovered the needs, to meet them as best it can.

Many of its activities have been undertaken jointly with the Y. W. C. A. The joint activities included Thursday evening and Sunday morning discussion groups, Sunday evening programs and business meetings at frequent intervals. On its own account the Y. M. C. A. operated a game room in Men's Center and sponsored several stag parties in the gymnasium.



Woolston, J. Anderson, Deaton
C. W. Parker, Maloney, New, Anderson

THE QUAKER

EARLE MALONEY	<i>Editor-in-Chief</i>
CORA WORTH PARKER	<i>Managing Editor</i>
FLOYD NEW	<i>Business Manager</i>
RALPH DEATON	<i>Advertising Manager</i>
JOHN ANDERSON	<i>Photographic Manager</i>
RUTH ANDERSON	<i>Associate Editor</i>
RUTH HOPKINS	<i>Associate Editor</i>
PHILIP KELSEY	<i>Associate Editor</i>
MISS GILBERT	<i>Faculty Advisor</i>
DR. CAMPBELL	<i>Faculty Advisor</i>
MR. HOLE	<i>Faculty Advisor</i>

The production of the college annual each year demands a great deal of work on the part of that small group of students who comprise the yearbook editorial staff. The completion of the book could never be possible were it not for the whole-hearted cooperation which the editors encounter in working with the student body, faculty, and those who are in any way concerned with the production of the annual.

We of the staff wish at this time to make acknowledgment of and extend our thanks to all those who so willingly aided us during the year and whose efforts were so instrumental in the publication in this 1938 edition of the Guilford College QUAKER.



Woodward, Thomasson, Lael, Edgerton, R. Binford, T. Taylor
 Hamlin, Moore, Blouch, LaRosa, K. Leslie, G. Wilson, Messner, Morris, Snow, Van Hoy
 Foster, Morton, Palmer, Gale, Labberton, Gibbons, C. Hendricks, James Parker
 McKnight, Huffman, M. Anderson, C. Parker, Ashcraft, R. Anderson, Chappell

THE GUILFORDIAN

THE STAFF

MILTON ANDERSON	<i>Editor-in-Chief</i>
CHARLOTTE PARKER	<i>Associate Editor</i>
FLORA HUFFMAN	<i>Managing Editor</i>
THOMAS ASHCRAFT	<i>Assistant Managing Editor</i>
THOMAS MCKNIGHT	<i>Business Manager</i>
FRANK POOLE	<i>Assistant Business Manager</i>
WILLIAM VAN HOY	<i>Circulation Manager</i>
WILFERT EDGERTON	<i>Circulation Manager</i>
THOMAS TAYLOR	<i>Feature Editor</i>
PHILIP KELSEY	<i>Feature Editor</i>
KENNETH MORRIS	<i>Sports Editor</i>
MERIC WOODWARD	<i>Sports Editor</i>
DOROTHY CHAPPELL	<i>Exchange Editor</i>

This was the *Guilfordian's* twenty-fourth consecutive year of publication. Founded by the literary societies in 1914, this student newspaper has been administered by a staff elected by the entire student body since the founding groups were discontinued a few years ago.

A change in policy, early in the year, resulted in the disappearance of the popular humor column known as "The Minute Man." Its place was taken by a similar feature titled "Second Class Matter." Other changes, favorably received by the student body, were made in an effort to make this biweekly publication take in more of the college life and afford a greater variety of interests and entertainment to subscribers.



Neave, Mr. Marshall, M. Anderson
 Barrow, T. Taylor, LaRosa, Stilson, Furman, Rohr
 Blouch, Parker, Trotter

DRAMATIC COUNCIL

THE COUNCIL

BEATRICE ROHR

SYBIL BARROW

PRISCILLA BLOUCH

BETTY FROTTER

JYNETTE LAROSA

GEORGE WILSON

WILLIAM FURMAN

THOMAS TAYLOR

RUTH STILSON

WALTER NEAVE

MILTON ANDERSON

CHARLOTTE PARKER

JAMES PARSONS

RUTH ANDERSON

JACK LINDSAY

MILDRED COBLE

FLOYD MOORE

The Dramatic Council was given new impetus this year through the counselling and directing of Robert K. Marshall, and the quality of stage productions was brought to a high level through the fine cast performances and improved physical equipment.

Bernard Shaw's satirical comedy, "Arms and the Man," was produced in the fall, and the smooth execution and capable direction elicited merited praise from audience and critics. The spring production consisted of three one-act plays, "Riders to the Sea," "The Pot Boiler," and "The Happy Journey." "Riders to the Sea," artistically done, brought something new in a definite trend toward stylization in acting, setting and costuming to Guilford's stage.



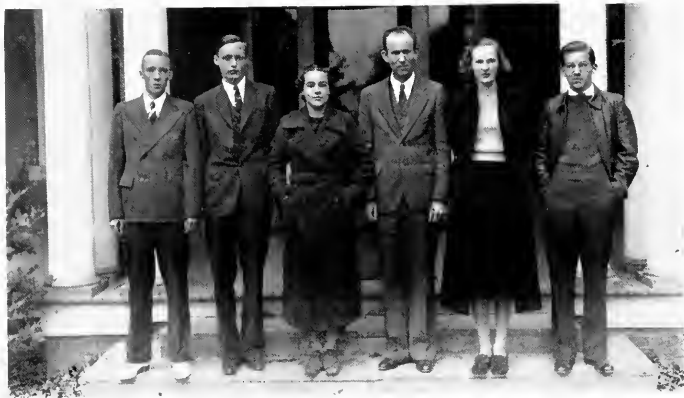

Gilliam, A. Meibohm, Stilson, Mr. Sutter, K. Leslie, D. Stafford

DEBATES COUNCIL

OFFICERS

ALVIN MEIBOHM	<i>President</i>
TYREE GILLIAM	<i>Secretary</i>
MR. SUTTER	<i>Faculty Advisor</i>

THE COUNCIL

DAVID STAFFORD	ROBERT REGISTER
TYREE GILLIAM	WINIFRED MEIBOHM
TEDDY MILLS	KATHLEEN LESLIE
ALVIN MEIBOHM	RUTH STILSON
WILBERT EDGERTON	RUTH HOPKINS

Debating on the Guilford campus, which was revived during the past two years, found added prestige during the year 1937-'38. The Council was very active throughout the year with its activities, sponsoring many class debates and creating interest in college oratory.

Much attention was devoted to the South Atlantic Forensic Tournament at High Point in the early spring. The varsity debating team met representatives from colleges ranging from Pennsylvania to Georgia, securing a fair measure of success. The activities for the year closed with the local Peace Oratorical Contest. Many students entered, with the winner being sent to the State Peace Contest held in April.



SOCIAL COMMITTEE

SAWYER, TAYLOR, ALEXANDER
BLOUCH, FROTTER, WEANI, RUBLE



THE MARSHALS

PERIAN, MEIBOHM, RITCHIE
CARSON, PARKER, CLEAVER

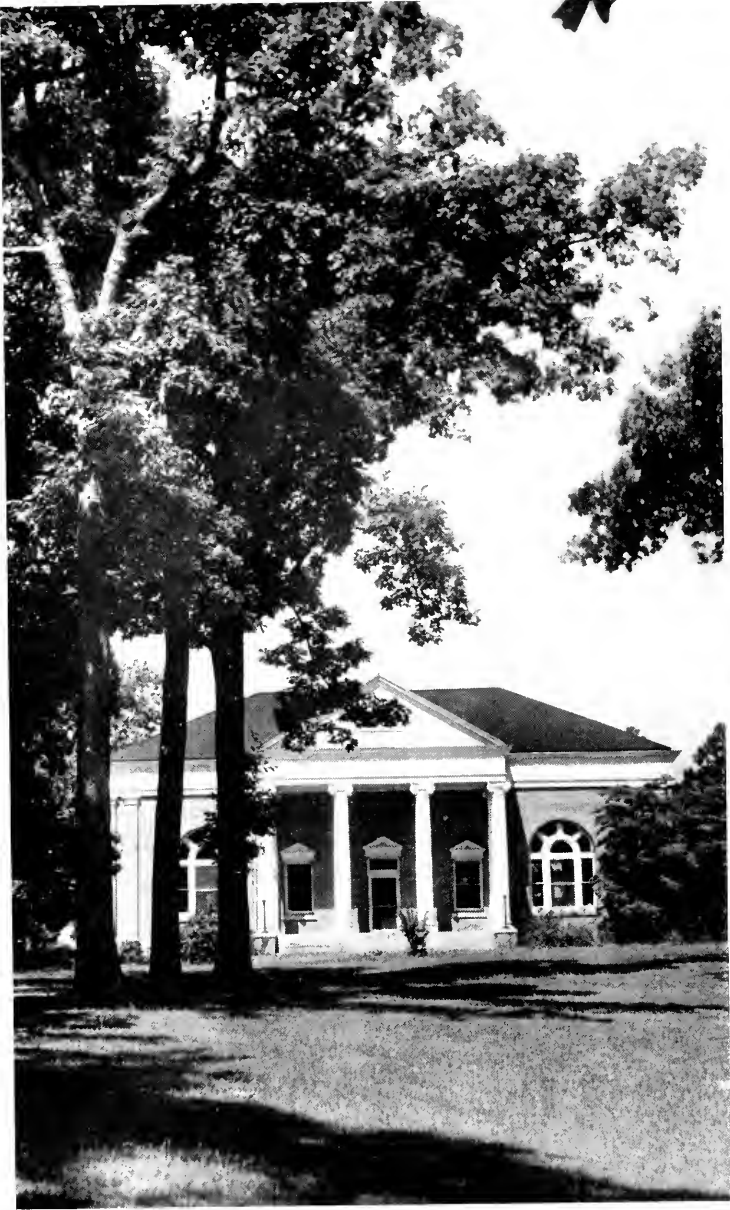

B O O K F O U R

A T H L E T I C S

MEN'S ATHLETIC ASSOCIATION

OFFICERS

NORMAN BOYLES
President

CHARLES TILSON
Vice-President

JAMES McDONALD
Secretary

CHARLES D. SMITH
Faculty Advisor

F. C. SHEPARD
Faculty Manager Athletics



C. Hines, Neave, Alexander
Lauten, Overman, Meibohm, McCommons
Coach Smith, Byrd, Boyles, Tilson, McDonald, Mr. Shepard

SPORTS CAPTAINS

JAMES McDONALD	Football
THELL OVERMAN	Basketball
NORMAN BOYLES	Baseball
J. D. BOWMAN	Tennis
ALVIN MEIBOHM	Track
MALCOLM ALEXANDER	Cross-Country

SPORTS MANAGERS

CHARLES HINES	Football
WILSON BYRD	Basketball
WILLIAM LAUTEN	Baseball
J. D. BOWMAN	Tennis
WALFJR NEAVE	Track
ALVIN MEIBOHM	Cross-Country

The Men's Athletic Association, an organization which controls all athletic activities among men students of Guilford College, introduced during the college year of 1937-'38, what is probably the best program for intra-mural sports for all men students to engage in and enjoy that the college has had to date. Under the leadership of President Boyles and Vice-President Tilson, this group drew up schedules, rules and regulations and conducted an intra-mural program which provided for basketball and baseball leagues, with the probability that a tough football tournament would be added to the roster in the fall of 1938. Each section of the Cox Dormitory was represented by a team, Archdale was represented by one team from the entire dorm, and the day student group was split up into two sections—one designated as the "Day-Hops" and the other as the "Panthers." The intra-mural tournaments were conducted in the usual fashion and with the usual bitter rivalry. The basketball tournament wound up with the Yankees, Old North, Center, and the Day Stooges waging a four-way battle in the play-off, with the Center basketeers finally emerging victorious by reason of their win over the Day-Hops. Tilson led his band of hoopsters through a fine

rough and tumble season on the court, and then with the change in seasons came forth to do likewise on the baseball diamond. But the softball league play was even more bitterly waged than the basketball. Several fine teams were developed, but it was left to the Yankees to turn the trick and spike the guns of the Centermen after they had waded through the ranks of lower bracket competition. Once again a four-way play-off with Center, the Yanks, Old North and the Day Hops clawing at one another's throats was battled through, but Newkirk led his Yanks victorious to carry off the tournament cup.

With Coach Smith conducting the campaign for the Men's group, agitation for a new gymnasium on the campus rose to a high peak during the year, and vigorous movements were put under way to raise funds to support that campaign in some material fashion. Alumni and student body alike were pledged to move for realization of that vital college need, and with constructive planning underway in the Men's and Women's Athletic Associations, it is hoped that completion of plans for that need will be tied much more closely to fact than has been the case in the past.

THE FOOTBALL SEASON • 1937



COACH BLOCK SMITH

Sufficient praise cannot be heaped upon Coach Block Smith for his work as head coach of athletics at Guilford with the start of the 1937-38 college year. From start to finish the year has been one of accomplishment; his varsity teams have shown a spirit and fight which promises a brighter future for Quaker sports; his intra-mural program has become a major part of the college physical education courses, with the student body pursuing them actively and enthusiastically. He has firmly established himself, and the faculty and entire student body recognize him as a fine coach, leader, friend, alumnus and gentleman.

With eleven lettermen back in the fold around whom to build his team for his first season as head coach, Block Smith faced a tough football schedule with just misgivings as he viewed a football squad, which if anything was short on weight, and a schedule far over-weight. With such teams as E. C. T. C., Randolph-Macon, William and Mary, Catawba, Lenoir-Rhyne, St. Johns, Appalachian and Elon to be met on successive weekends, prospects for a successful year on the gridiron seemed dim. With two new-comers to boost along the veterans, the Quakers again seemed blessed with a wealth of fine backfield material, and with Charlie Tilson running the team from the quarterback post, Lentz, Chambers, and Acree ready to step into the halfback assignments, and two good

line-buckers in Grice and Atkinson to fill in the fullback spot, the offensive duties seemed well in hand. Once again the Quakers lacked strength at the ends; McCommons, Overman, and Fondren shaped up well as wingmen, but a lack of replacements at the flanks created continual shake-ups in the line to allow for substitutions. The guards, With Byrd and Boles, two of the finest in the conference, returned, seemed stronger than has been the case during the past four years, and with Captain Jim McDonald, Binford and Sadler handling the tackles, Coach Smith may well have looked to a better season than was the '37 had it not been for a marked increase in the strength and calibre of the opposition facing him. The one comparatively easy spot on an otherwise hard schedule was the opening game with Eastern Carolina Teachers, and the Quakers rolled home with a 7-0 victory in their initial appearance of the year. Paul Lentz, triple-threat back, around whom the Crimson offensive had been largely planned, emerged in the starring role with a fine performance in all three departments of his game; his passing and punting were exceptional; and repeatedly he carried the ball past his interference to outrun the Pirate secondary for long gains.

On October 9, the Quakers invaded Ashland, Virginia, to give battle to the Yellow Jackets of Randolph-Macon College, but a powerful line and bruising backfield attack sent the Quakers home stung by a five touchdown margin. William and Mary, another Old Dominion aggregation, treated the Quakers with no more hospitality on the following weekend, and the Royalists, though themselves suffering a disastrous season, had sufficient power to turn back the locals by a 38-0 count, with the Guilfordians barely missing scoring chances.



McDONALD, *Captain, back*
ACREE, *back*

TILSON, *back*
CHAMBERS, *back*

Catawba, with a team composed almost entirely of veteran lettermen from the '37 season, swept through a highly successful season in the North State Conference ranks, and took Guilford in stride with a 28-0 trouncing. The Quakers put up a game fight and the score exaggerates the margin of victory which the Indians really enjoyed, since breaks and a slow start paved the way for early Catawba scores before the Smith outfit got under way and stopped them.

Lenoir-Rhyne, playing the visitor role at Hobbs Field before a large homecoming crowd, swamped the Quakers under a powerful running and defensive play to eke out a 12-0 win. Heavily out-weighted, the Quakers were no match for the powerful eleven from Hickory which finished well up with the leaders at the end of the season's race for conference honors.

St. Johns, a newcomer to Guilford's schedule,



BYRD, *guard*
RYAN, *guard*
OVERMAN, *end*

LENTZ, *back*
NACE, *center*
BINFORD, *tackle*

JIM McDONALD
Captain



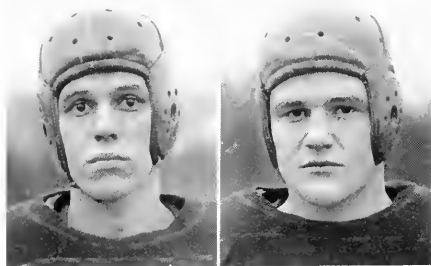

HINES, end
SADLER, tackle
LEMONS, tackle
ATKINSON, back

GRIFF, back
McCOMBS, end
FONDREN, end
WILSON, guard

supplied the home boys with plenty of opposition on the following weekend when the Quakers invaded Annapolis, Maryland. The Yankees turned back Guilford by a margin of 37 points while holding the Crimson scoreless, as the locals put up a listless game and played their poorest four quarters of football all season long.

With a rather battered record behind them the Quakers then drew the two toughest teams in the conference for successive weekends, Appalachian for November 13, and Elon for the 20th. With Acree out of action for most of the season with a badly injured ankle and Binford suffering from a similar injury, the outlook for holding the L'il Abners and the Christians in check or even holding down the score to respectable proportions seemed nil. Appalachian, which had upset Elon in an inter-conference tilt earlier in the season took the measure of the Quakers by a 37-0 victory. Behind the battering thrusts and deadly passing of Len Wilson, star Mountaineer back, the charges of Coach Kidd Brewer terrorized the Quakers all afternoon.

The Christians, repeating their victories of the past few years, stormed through the Quakers with abandon behind the plunging and skirting of Jim Abbitt, to pile up a 39-0 score before the final whistle. The Quakers, however, showed a surprising fight and on several occasions took the offensive to barge through the Elonites for first-downs whole holding the Christians for little or no gains on their tries with the ball. Charlie Tilson, playing his last game of football in Guilford colors, ended his career with one of the most brilliant afternoon's of defensive play that Quaker rooters have ever witnessed. Suffering from a broken finger incurred during the early minutes of the second half, Charlie time and time again broke up Christian running plays through his deadly tackling from



the wing-back and safety posts. Bill Grice, freshman fullback from Lincolnton, played far and away his best game of the season, crashing onto E'on's forward wall all afternoon for substantial gains in yardage. Joe McCommons, playing at the left end post, shone on the defensive for the Quakers, breaking through to bring down Christian backs before play was well underway and smashing up running plays aimed around his side of the line.

Coach Smith lost six lettermen by graduation. Binford and Sadler, tackles; McCommons and Overman, ends; Ryan, a guard, and Charlie Tilson, quarterback, are the graduated seniors. Byrd and Chambers, returning co-captains elect, Acree, Boles, Fondren, Buck Hines, Lemmons, Atkinson, Lentz, Bob Wilson, Heath and Harry Nace are those monogram winners from this season who return in the fall of '38 to tackle Block Smith's second year as head coach.

CHARLIE HINES
Manager



RESULTS

Oct. 2.	E. C. T. C.	0;	Guilford	7
Oct. 9.	Randolph-Macon	30;	Guilford	0
Oct. 16.	William and Mary	38;	Guilford	0
Oct. 23.	Catawba	28;	Guilford	0
Oct. 30.	Lenoir-Rhyne	12;	Guilford	0
Nov. 6.	St. Johns	36;	Guilford	0
Nov. 13.	Appalachian	37;	Guilford	0
Nov. 20.	Elon	39;	Guilford	0



Hines, Mgr.; Newlin, Woodward, Crescenzo, Hines, Nace
Fondren, Mills, Ketchum, Kulgreen, Wail, Taylor, Coach Smith
Grice, Heath, Wilson, Morris, Ryan, Overman, Sadler, Lemmons
Acree, Atkinson, Lentz, Chambers, McDonald Capt.; Binford, McCommons, Byrd, Tilson

ON THE COURT

With only three lettermen from the 1937 basketball squad returning for the 1938 season, Coach Block Smith, starting on his first year as coach of the basketeers, faced a gloomy task to build a winning quintet out of a small squad reporting to the initial practice sessions. Lentz, a guard, Boles, forward, and Overman, forward and captain of the 1938 team were the only lettermen from the '37 squad reporting. Chambers, who earned his letter as a freshman on the '36 team, but who failed to go out for the team during his sophomore year, reported this year and bolstered up the lineup considerably, since he had played a regular forward position during his freshman year and was counted on to fill in at forward or guard on the '38 squad. Harry Nace, a freshman, showed that he would be one of the likely fill-ins at the vacant guard post, but the center position, though not so important as in previous years because of a changed ruling which eliminated center jumps after each field goal, presented a problem. Sadler and Sammy Wynn were the only two candidates for the post, and Sadler, a senior, got the starting call for the position most of the season, with Wynn substituting



BLOCK SMITH
Coach

at center or forward as occasion demanded. Buck Hines, a freshman star in intra-mural basketball, reported to the varsity squad soon after the start of the season and soon won himself a starting post at forward.

The starting lineup which faced the Phantoms



THELL OVERMAN
Captain



BYRD, Mgr.; SROUD, Asst. Mgr.; WALL,
SADLER, WYNN, COACH SMITH, CHAMBERS,
LENTZ, BOLES, OVERMAN, Capt.; HINES,
NACE



BOLES, forward

LENTZ, guard

OVERMAN, forward

HINES, forward

CHAMBERS, forward

BYRD, mgr.

of the University of North Carolina in the first game of the season, found Overman and Lentz at the guard positions, Chambers and Boles at forwards and Sadler and Wynn alternating at the center post. A strong Carolina quintet ran circles around the Quakers to run up a 60 to 15 score. Meeting Catawba in the first Conference tussle, the Quakers were barely nosed out by one point in a 26-25 struggle, as Overman and Boles racked up points while the Indians with a star quintet were hard-pressed to eke out a victory. Catawba gained vengeance the next evening at Salisbury, however, when the Indians beat the Quakers soundly 46 to 29. Elon, with another powerful court aggregation, took the Quakers into camp with a 64 to 15 trouncing, and High Point followed up with a 90 to 19 licking, the worst defeats Guilford has suffered on a basketball floor for many years.

Appalachian with a 53 to 27 win and Davidson with a 57-17 victory were the next two teams to down the Quakers. Atlantic Christian, with what pre-season dope had figured out to be a strong quintet became the sole victim of a Quaker victory when the Crimson downed them 31 to 28. Elon with a 58 to 20 win, Atlantic Christian with a 39 to 29 victory, Lenoir Rhyne with a 44 to 29 victory, Appalachian again with a 60 to 28 win, Western Carolina Teachers with a 45 to 18 victory, High Point with a 56 to 31 trouncing, and Lenoir Rhyne with a 78-32 licking rounded out a disastrous season on the hardwoods for Guilford. A lack of capable reserves, weakness at the center post, and a wealth of strong competition among the unusually

powerful basketball quintets in the North State Conference loop accounts for the poor showing of the Quakers. With Elon and High Point again battling for first-place honors, and with Lenoir-Rhyne, Catawba, and Appalachian all putting unusually strong quintets onto the floor the Quakers were completely outclassed.

The season of 1939 will very likely tell a different story, however. The Quakers, usually strong in basketball circles, will have a group of seasoned lettermen back in the fold. Sadler and Captain Overman are the only monogram winners of this year to be lost by graduation, and with the return of Lentz, Chambers, Boles, Hines, Nace, and Wynn from this year's team, and with the chances good that several strong freshmen prospects will appear when the call for 1939 candidates is issued, it appears that the Crimson should come through conference competition with a much better showing. Although lacking the height found in other squads, this group of players have the speed and experience to chalk up wins, and with the addition of a tall center to handle the pivot duties should form a strong combination. Boles, who has consistently been the high scorer for the Quakers, has been playing first-class basketball for the past two years, and with his senior year coming up should again be the scoring star for Guilford. Hartley, who as a freshman stood out at forward for the Quakers, was kept from varsity play this year because of scholastic ineligibility, but is expected to be among those present when the first game of the 1939 season rolls around and should add considerable strength to the lineup.



M. Hines, Lauten, Nace, Coach Smith
 Carter, A. Taylor, Lindsay, Reynolds
 Byrd, Perran, Lentz, White, Sadler
 Acree, Graves, Phillips, Tilson, Boles, Capt.; R. Boles

BASEBALL

While not as successful as in some previous seasons, yet the Guilford baseball squad came through the 1937 schedule to capture fourth place in the Little Six Conference to wind up just behind High Point which captured third place behind Catawba and Elon, the leaders. In twenty starts the Quakers dropped but nine contests, an enviable record for any baseball club. Too, the Quakers were able to defeat every team in the conference at least once, with the biggest victory coming on May 1st when the Elon Christians, who have given the Crimson a drubbing in baseball for the past three years, were set down 4 to 0 behind the great pitching of sophomore Roy Boles. While Boles was holding the losers to five scattered hits, his team mates were pounding out eight singles, with the hits coming when men were on base. Hockett, with two singles to his credit, and Captain Capella, with a triple were the hitting stars of the game. The game, marked by thrills and spills, was the first game the Quakers have been able to take from Elon on our home field in ten years.

With Hepler, Swaim, Boles and Higgins to do the twirling, the Quakers put a strong outfit on the field. Fine pitching performances by each of the four

starting hurlers enabled the Quakers to turn in the best strike-out record in the conference, with Boles striking out 56 batsmen, Swaim 67, Hepler 53. Boles, with but one loss in six games, led the moundmen in wins, with Swaim and Hepler each winning three and losing three. Hockett connected with the horsehide often enough to give him a .324 batting average which led the team. Acree with a .304 average, and Boyles with .294 followed in second and third places in the batting race. Acree, one of the most effective pitchers during the '36 season, was forced to an infield position because of an injured arm.

The 1938 season, with seven lettermen back in their old positions, and with the infield intact except for the loss of Hockett at first base, again looks favorable for the Quakers. With Boles at the catching post, Graves at third, Tilson at short, Phillips at second, and Buck Hines the probable starter at first; Lentz in center field, Nace in left, and Byrd in right, the Quakers' lineup with a fair bunch of hitters and a good fielding outfit. Coach Smith, as fine a baseball pilot as is to be found in the conference, expects to produce a fighting team from the players reporting.

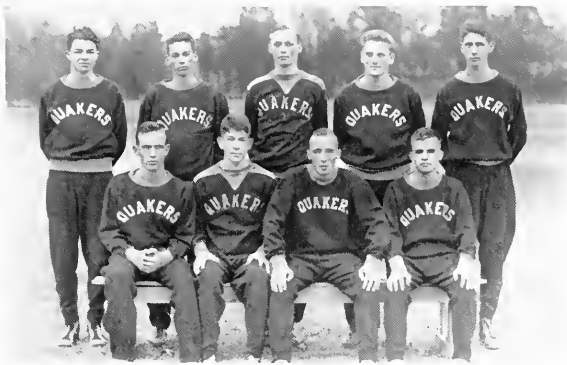

CROSS COUNTRY

J. ANDERSON, LINDLEY, A. MEIBOHM,
ALEXANDER, PARKER, AUSTON, ESTES, GILLIAM,
W. MEIBOHM



CROSS COUNTRY

Guilford College can be proud of its Cross Country teams. During the past four years they have snared a good deal of the athletic glory coming to the campus. This year's team, with veterans Alexander and Meibohm, Gilliam and Lindley returning, was bolstered considerably by the incoming freshmen who produced two capable runners in Winfred Meibohm and Smith. This year's record shows four victories against one single defeat. Davidson, with one of the strongest barrier outfits in the state, eked out a 25 to 30 victory in the first meet of the season, and with that behind them, the Quakers went on to win victories over Randolph-Macon, North Carolina State, Carolina Reserves by substantial margins. With the exception of Anderson, the entire squad returns next year, and the Quakers should enjoy the best season in the history of the college.

TRACK

With only three lettermen returning from last year's powerful track team, the 1938 cindermen faced a four-meet schedule with some misgivings. Captain Meibohm in the quarter and half-mile events, Alexander in the mile and two-mile, and Lentz in the dashes were the sole returning varsity men from last year. With defeats at the hands of Wake Forest, Hampden-Sydney, and Catawba, the Quakers won only one meet during the season. Morris in the javelin and pole-vault, Scott and Boles in the discus, Maloney in the high jump, and McDonald, Macon and Thurner in the shot-put comprised the weight and field men. Winfred Meibohm, who performed so well on the cross-country team again came through with flying colors in the two-mile event for the Quakers, with Lentz, Meibohm, and Alexander again being the consistent point-winners for the squad.



TRACK

THURNER, LIPSCOMB, A. MEIBOHM,
ALEXANDER, PARKER, GILLIAM, W. MEIBOHM,
R. WILSON, SMITH, DURHAM



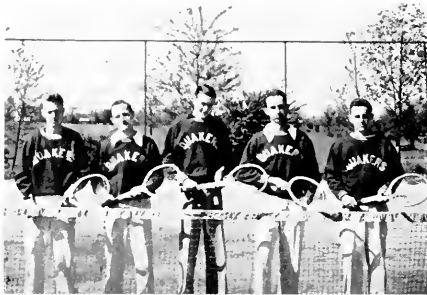

Parsons, Bowman, Petrea, Morris, Davis

TENNIS

The 1938 tennis squad, after getting off to a poor start in conference matches, bids fair to wind up the season in winning form, and expectations are that Guilford will experience the best season on the courts that she has had during recent years. Captain J. D. Bowman, Jim Parsons, and Howard Petrea are the veterans from previous seasons around whom the team is formed, and the remaining two vacancies have been assumed by Hughes Davis and Ken Morris.

Parsons, senior from High Point, has gotten the call for the number one position on the squad and to date has been turning in a brilliant brand of play. Bowman and Petrea, who won a majority of their singles matches last season, and who teamed together to turn in a spotless record in doubles play, are in top form and turning in winning performances consistently. Davis and Morris, the newcomers to the squad, are showing up commendably in matches played to date and have greatly strengthened the Quaker lineup.

The southern trip during spring holidays found the Crimson netmen returning home with a string of victories to their credit. They emerged victorious in matches played with the Bolles School in Jacksonville, Florida, and the College of St. Petersburg, and lost but once when they dropped a close decision to Southern College by a 4-3 decision. At this writing only half of the scheduled matches have been played, but the Quakers have a majority of wins to boast of, with six victories against three defeats.

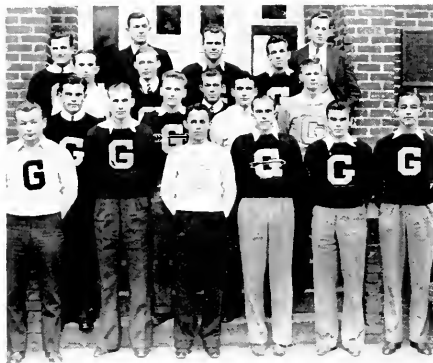

MacDonald, Coach Smith, R. Binford
Morris, A. Meibohm, Sadler, Hartley
Boyles, Alexander, Wilson, Overman, R. Boles
Fox, McComms, Tilson, Newkirk, Graves, Phillips

MEN'S MONOGRAM CLUB

CHARLES TILSON . . . *President*
NORMAN BOYLES . . . *Vice-President*
JAMES MACDONALD . . . *Secretary*
LYNDON WILSON . . . *Treasurer*



Locke, Furman, Barrow

CHEERLEADERS

WOMEN'S ATHLETIC ASSOCIATION

OFFICERS

MADELEINE SMALLEY *President*
 RUTH ANDERSON *Vice-President*
 EUNICE HOLLOMAN *Secretary*

ROLL

JYNETTE LAROSA *Hockey*
 ELIZABETH WETHERALD *Basketball*
 GLORIA LESLIE *Hiking*
 ELIZABETH NEECE *Baseball*
 BETTY LOCKE *Dancing*
 MARY MARGARET BINFORD *Tennis*
 PRISCILLA PALMER *Publicity*
 BEATRICE ROHR *Archery*
 KATHLEEN PERRY *Soccer and Speedball*

The Women's Athletic Association is organized for a dual purpose—to assist in the intra-mural sports and to promote character-building through a vigorous athletic life for women on the campus.

This year the Association, under the guidance of Miss McColl, newly-chosen Director of Girls' Physical Education, enlarged its scope of activity and introduced several innovations into its program. Archery, long a favorite among women's sports, was brought to the women's athletic program, equipment purchased and a range set up by the new tennis courts for the female Robin Hoods.



Neece, Jacobs, LaRosa, Locke, Leslie, Binford, Palmer, Wetherald, Anderson, Smalley, Rohr, Holloman

Dancing became a vital part of the Association's activities, when the women took charge of the weekly dancing classes conducted for students in Founders Hall. Too, the group sponsored the last dance of the winter season in the gymnasium, bringing out a large crowd for its venture into the college's social life.

Varsity teams were chosen from among all the women taking physical education, and the varsity hockey and basketball teams engaged W. C. U. N. C. in contests during the year. Class tournaments in hockey, basketball and baseball were held, with composite teams from the two women's dormitories also staging a tournament to decide their respective abilities. The fall tennis tournament brought out a large list of entrants, with a varsity women's tennis team being chosen from the six top-ranking players at the end of the elimination play.

The annual May Day ceremonies, held on the campus in the natural amphitheatre once again attracted a large crowd of spectators from Greensboro and the community. This year's program, with dances by the dancing class conducted by Miss McColl, with a mock May Day play written by Mrs. Samra Smith, was unusually enjoyable. Miss Madeleine Smalley, President of the Athletic Association, reigned over the festivities as May Queen, with Miss Kay Ruble as Maid of Honor.



VARSITY HOCKEY

•

SWILL, WEANT, WHEELER, BINFORD
K. LESTIE, C. W. PARKER, DORNSIEF
NEECE, BADGLEY, SMALLEY

WEHFERD, ANDERSON, ROHR, DOW

VARSITY BASKETBALL

•

J. STOUT, BINFORD, C. W. PARKER, NEECE
SMALLEY

WEHFERD, ANDERSON, ROHR, HOLLOMAN



RIDING CLUB

•

FROTTER, ANDERSON, SHILSON, FUSSLER
LOCKE, G. LEFELD, HILL

K. LESTIE, GIBBONS

TENNIS TEAM

•

SWILL, BINFORD, C. W. PARKER
COBLE, SMALLEY

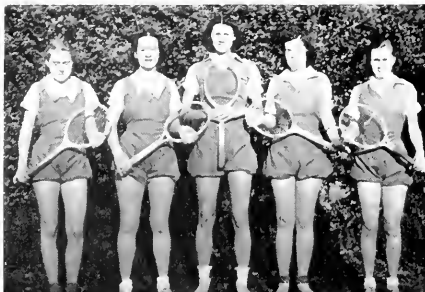



B O O K F I V E

F E A T U R E S



S
P
O
N
S
O
R
S

MISS CORA WORTH PARKER

Sponsored by
EARLE MALONEY FOR THE QUAKER

MISS CATHERINE BEITTEL

Sponsored by
NORMAN BOYLES FOR MEN'S STUDENT
GOVERNMENT

MISS CHARLOTTE PARKER

Sponsored by
MILTON ANDERSON FOR THE Y. M. C. A.

MISS MURIEL KETCHUM

Sponsored by
THOMAS ASHCRAFT FOR THE GUILFORDIAN



S
P
O
N
S
O
R
S



MISS RUTH STILSON

Sponsored by
JAMES McDONALD FOR FOOTBALL

MISS ODESSA BOYLES

Sponsored by
NORMAN BOYLES FOR THE MEN'S ATHLETIC
ASSOCIATION

MISS HELEN WHEELER

Sponsored by
CHARLES TILSON FOR THE MONOGRAM CLUB

MISS DOROTHY CHAPPELL

Sponsored by
J. D. BOWMAN FOR TENNIS





S
P
O
N
S
O
R
S

MISS MARY PRISCILLA BLOUCH

Sponsored by
MALCOLM ALEXANDER FOR CROSS COUNTRY

MISS JOSEPHINE SWIFT

Sponsored by
ALVIN MEIBOHM FOR TRACK

MISS MARJORIE MOORE

Sponsored by
THEL OVERMAN FOR BASKETBALL

MISS HARRIET WELLS

Sponsored by
FLOYD NEW FOR THE QUAKER

S
P
O
N
S
O
R
S



MISS RUBY WATSON

Sponsored by
WALTER NEAVE FOR THE STUDENT AFFAIRS
BOARD

MISS DORIS BLAND

Sponsored by
KEITT SAWYER FOR THE CHOIR

MISS PEGI CARLSON

Sponsored by
GREIG RITCHIE FOR THE MARSHALLS

MISS NANCY JUNE BOYLES

Sponsored by
NORMAN BOYLES FOR BASEBALL





HERE'S THE WAY

*"The hand that rocks the cradle rules the world" . . . Higz-
 coner! . . . "Of course you may, my dear!" . . . Sleep, sweet
 sleep! . . . The Joisey Adonis . . . Racquet-buster . . . Auctor
 Historiae et Custodia Librorum . . . Miss Hodgkin boots a long
 one . . . The collegiate shingle . . . Lover's roost . . . The post
 mortems . . . Beowulf! . . . Guess who! . . . The scholastic
 depression . . . "Everyone's squirming" with Hurman Furman!"
 . . . The "cluck" clinic . . . The mail must go through! . . .
 Come, come, boys! No profanity!*



Official reception . . . This job's a "snap"! . . . "Darned if we know!" . . . This is the real "bull" . . . "She stoops to conquer" . . . *Vespucius* charts his course . . . Miss Hodgkin skirts the end . . . The Road Back . . . "He's the leaderman of the band!" . . . Hmm! Not bad, Dave old man! . . . Maid Marian . . . The tread of conquering feet . . . A cowboy from Brooklyn . . . Our second century of progress! . . . Blessed be the tic that binds! . . . Block and Doc! . . . Jonaleen's still skirtin' the end! . . . Everybody knows this one.

WE LOOK TODAY





HERE'S THE WAY

Show us how Garness! . . . "My Daddy's a trustee!" . . . Hurman Furman wons 'em! . . . Hurman Furman's still woin' 'em! . . . Rock-a-by-baby! . . . One of our better Georgian type structures . . . Beauties and the beast . . . Park-er in a canoe . . . Miss Ricks at home . . . Let's sit this one out! . . . Typical student scene . . . Going to the cleaners . . . Our own Catharine Littlefield . . . Just Preacher . . . Just before the baptismal, Mother! . . . Typical day students . . . Doc Yak . . . Goings-on in the natural amphitheatre.



Bats in the can . . . Hockey hollow . . . "Sweetie" hog-ties the plow! . . . The "bull-pen" . . . Pavin' the way . . . Hevvy melodramer! . . . Ashkan prepares the Guilfordian . . . Boo to you, too! . . . Time-budgetin'! . . . Little man, what non? . . . He doesn't see much in this, either! . . . Lost faculties . . . Always showin' off! . . . Who is this boy Vandermeer? . . . Chapel chumps . . . Flutin' Freddie jams it for the gals! . . . Ah Wilderness! . . . Blessings on thee, little man!

WE LOOK TODAY

Compliments of

Holsum

BREAD

JONES BROTHERS BAKERY, Inc.

Some say that this is the age of mechanism, but according to Professor Pan-coast, after spending ten years wondering what goes on in the student parlors, it is the age of nechanism.

First Frosh: "I have a few suggestions for your QUAKER."

Humor Editor: "Sorry, but the authorities won't permit us to use anything that is suggestive."

Parsons: "How ya feeling?"

Butch: "Rotten."

Parsons: "What's the matter?"

Butch: "Got insomnia."

Parsons: "How come?"

Butch: "Woke up twice in Suiter's lecture this morning."

John Anderson: "I was out with a nurse last night."

Seifert: "Cheer up. Maybe next time your mother will let you out without one."

FLOYD HUGH CRAFT

*Mutual Fire and Auto
Insurance*

Phone 9979

209 PIEDMONT BLDG.

GREENSBORO, N. C.

JEFFERSON
STANDARD LIFE INSURANCE CO.

Home Office Agency

W. H. ANDREWS, JR., C. L. U. Manager

GREENSBORO, N. C.

Prof. Newlin: "What do you know about the Mayflower Compact?"

Stilson: "I don't use cosmetics."

~ ~ ~

He: "Men learn a lot of things at college that they never use."

Co-ed: "Women use a lot of things they never learned at college."

~ ~ ~

Purdum: "What great law did Newton discover?"

Physics Major: "The bigger they are the harder they fall."

First Roommate: "What did you do last night?"

Second Roommate: "Went to a slight-of-hand performance. Called on my girl, offered her my hand and she slighted it."

~ ~ ~

Prof. Pope to French Class: "Some time ago my doctor told me to exercise early every morning with dumbbells. Will this class meet first hour from now on."

Printers and Bookbinders

Office Furniture and Fixtures

JOS. J. STONE & COMPANY

GREENSBORO, N. C.

Engraved Stationery

Wedding Announcements

O. HENRY HOTEL

GREENSBORO, N. C.

Under the Direction of
DINKLER HOTEL CO., Inc.

3,000 ROOMS IN SOUTHERN
HOTELS

The Piedmont Press

(The Advocate Printing House)

"The Friendly Printshop"

SPECIALISTS IN SCHOOL
PRINTING

429 W. Gaston St.

Phone 2-1196

Morris: "My girl has several faults,"
Anderson: "How many besides you?"

~ ~ ~

Mayer: "What I want to know is, am
I a bass or a baritone?"

Wise Guy: "No, you're not."

~ ~ ~

SOME DEFINITIONS

No!—A girl's word of honor.

Gold Digger—One who uses the
males to defraud.

~ ~ ~

Athletics—The excuse for modern in-
stitutions of higher learning.

~ ~ ~

College Bred—A four-year loaf made
with father's dough.

GREENSBORO NEWS (Morning) RECORD (Evening)

*Newspapers of the Better Type
for the Home*

Circulation Department

GREENSBORO NEWS-RECORD
GREENSBORO, N. C.

H. Jerome Johnson

Standard Esso Station

ATLAS TIRES, TUBES AND
ACCESSORIES

W. Market and Spring Streets
GREENSBORO, N. C.

Princess Mary Shop

115 S. Greene St.

The Home of Beautiful Clothes

Complete line of Ladies' Ready-to-Wear and Accessories

Liberal Discount to College Students

PHONE 2-2438

The Boar and Castle

West Market Street Extension

*"Greensboro's Most Popular
Sandwich Shop"*

THE HOME OF SIZZLING
STEAKS

Auto Tray Service Phone 2-0798

College Educated—A thing that never hurt anybody who is willing to learn something afterwards.

Educated Person—One who can give a reason for his opinions.

Modern Girl—A vision in the evening and a sight in the morning.

Philosopher—One who can bear another's misfortune like a Christian.

Reformer—One who has a mission without a muzzle.

Research—Getting things out of many old books never read, and putting them into a new book which nobody is going to read.

COMPLIMENTS
OF

S. H. KRESS
COMPANY

JOS. D. COX AND
SONS, Inc.

Established 1868

Hardwood Dimension Stock
Dogwood, Persimmon, Hickory

HIGH POINT, N. C., U. S. A.

Cadillac

Oldsmobile

LaSalle

**ADAMSON
CADILLAC CO.**

304 E. Market St. Greensboro, N. C.

Remember: You Always Save

at

BELK'S

At Washington Square

GREENSBORO, NORTH CAROLINA

Ivbi Says: Girls used to blush when told a naughty story; now they memorize it.

The cleaner a girl's mind is the dirtier the look she can give you.

Hartley: Did you know I was a life saver during the summer season?"

C. Parker: "What flavor?"

"I'll bite, what is it?" said one mosquito to another as they landed on a mummy.

B. Trotter: "They tell me I have eyes like my father."

N. Johnson: "Yes—Pop-eyed."

Winnie: "Oh, I wish the Lord had made me a man."

Shorty: "He did; I'm the man."

Compliments of
W. V. MORAN

218 South Elm Street

GUILFORD CASH STORE
We Appreciate Your Patronage
Groceries Meats Confectioneries
Guilford, N. C.

THE BOOK SHOP

123 South Greene St.
GREENSBORO, N. C.

Books, Greeting Cards, Stationery

The Loveliest Shoe in Town

POLLOCK'S

102 S. Elm Street

Greensboro, N. C.

COMPLIMENTS
OF
THE MECCA CAFE
AND
DINING ROOM

226-228 W. Market Street

"You Will Enjoy the Environment"

Lamb's Auto Service

GENERAL REPAIRS
GAS AND OIL
WASHING AND GREASING

GUILFORD COLLEGE, N. C.

"Go ahead," said Kathleen, "it's pa's
cow and he won't care."

✓ ✓ ✓

This college is a place where one
spends \$1,800 for an education and \$12
for a diploma.

✓ ✓ ✓

Prof.: "Young man, what would you
call a man who pretends to know every-
thing?"

Senior: "A professor."

Conrow: "What do you think about
the weather?"

Strunks: "I think it's cold enough for
Snow."

✓ ✓ ✓

Life is just one fool thing after an-
other.

Love is just two fool things after
another.

✓ ✓ ✓

First Frosh: "Is this my chapel seat?"
Second Frosh: "Yes, this is 'L'."

Always First in Showing the Latest
BETTY LOU SHOPPE

126 SOUTH ELM STREET

FLYNT STUDIOS

Makers of

Fine Miniatures, Copies and Portraits

228 W. Market St.

Greensboro, N. C.

Greensboro Drug Co.

C. M. FORDHAM DEWEY FARRELL
Prescriptionists

230 W. Market Street

Dial 6147

*Greeting to the Boys and
Girls of Guilford
College*



MANUEL'S CAFE

GREENSBORO, N. C.

Frazier & Frazier

*Attorneys and Counsellors
At Law*

Suite 405-8 Banner Bldg. Greensboro, N. C.

MANGEL'S

Feminine Apparel

216 South Elm Street Greensboro, N. C.

Exercise on Deductive Logic: We go to college to improve our faculties. Our instructors are our faculties. Therefore we go to college to improve our instructors.



Then there was the Yankee who when asked by his father if he would have more corn passed his glass.



Smalley: "That mustache of Craig's makes me laugh."

Sybil: "Yes, it is ticklish."

History Prof.: "In which of his battles was King Gustavus Adolphus of Sweden slain?"

Way-way Back: "The last one."



Brother Staff Member: "How many jokes have we in now?"

Editor: "All but Taylor."



Miss Gilbert: "Can anyone mention a great friendship made famous through literature?"

T. Taylor: "Mutt and Jeff."

MENDENHALL'S, Inc.

Wholesale and Retail

Lumber, Paints, Glass, Hardware

Greensboro, N. C.

NORTHWESTERN MUTUAL LIFE INSURANCE CO.

NORMAN C. COOPER, District Agent

301 Security Bank Bldg. Greensboro, N. C.

MORRISON NEESE

Incorporated

**THE CAROLINA'S LARGEST
HOUSE FURNISHING
INSTITUTION**

GREENSBORO, N. C.

He: "You look like Hellen Brown."
She: "Thank you! I look even worse
in white."

✓ ✓ ✓

Prof. Suiter: "Can you tell me what
they raise in Mexico?"

J. Parsons: "Yes, I could but Mother
says I shouldn't swear."

✓ ✓ ✓

K. Ruble: "They tell me beauty is
only skin deep."

T. Taylor: "Well, that's deep enough
for me. I'm no cannibal."

Sporting Goods

Frigidaire

BEESON HARDWARE CO.

HIGH POINT, N. C.

4551 Phone 4552

Heating Plants All Kinds Hardware

Woods' Hotel Coffee and Tea CLARENCE WOODS CO.

GREENSBORO, N. C.

EFIRD'S COLLEGE CLOTHES

230 South Elm Street

DR. C. C. POINDEXTER

Dentist

310-311 Jefferson Bldg. Greensboro, N. C.

C. W. Banner, M.D., F.A.C.S. A. C. Banner, M.D., F.A.C.S.

Drs. Banner & Banner

Eye, Ear, Nose and Throat

GREENSBORO, N. C.

W. A. PRESSLY, JR., D.D.S.

Jefferson Building

GREENSBORO, N. C.

HARRIS BEAUTY AND BARBER SHOP

Walker and Elam Avenue

Phone 9416

Your Friends Trade Here—Why Not You?

Mrs. Milner (during test): "I will
not answer any questions."

G. Wilson: "Shake, neither will I."

✓ ✓ ✓

No girl now marries a man for better
or worse. She marries him for more or
less.

✓ ✓ ✓

First She: "Look at Milton, he's
wrapped in thought."

Dr. Beittle: "He must be chilly—so
thinly clad."

MITCHELL
INSURANCE AGENCY

Incorporated

INSURANCE
BONDING

GREENSBORO, N. C.

934 Jefferson Bldg.

Phone 4531

1902-1938

*Thirty-six Years of Continuous
Service*

GENERAL HARDWARE
PAINTS, ETC.

Southside Hardware Co.

We Appreciate Your Patronage
GREENSBORO, NORTH CAROLINA

The saddest words
Of tongue or pen

Are just these three:
"Elon won again."

Claypool down on the farm in Snow
Camp was walking through the pasture
when he noted a cow and a calf rubbing
noses. He stopped and smiled. "Such
a lovely sight," he said to her. "It
makes me want to do the same thing."

Prof. "Are there any questions before
the final exam?"

Overheard: "Yes, what's the name of
the text in this course?"

Clyde P.: "How did you hurt your
hand?"

Student: "Reaching for change in a
place like this."

\$100 reward to the person locating
Clyde Pleasant's add in this Annual.

Hosiery, Bags, Gloves, and "Hankies"
Lingerie and Sportswear

BON-TON SHOPPE

111 W. Market St.

Greensboro, N. C.

COMPLIMENTS

OF

A FIEND

*The Business Manager's Own
Little Joke*

Compliments of

Coach "Block" Smith

BE IT KNOWN

THAT

E. F. MALONEY, Editor
FLOYD NEW, Business Manager

HAVE PORTRAYED FAITHFULLY AND ABLY IN THE CREATION OF THIS BOOK THOSE INESTIMABLE QUALITIES WHICH TEND

To Promote HIGH STANDARDS IN ILLUSTRATION AND YEAR BOOK DESIGNING

To Foster and Encourage EDUCATION IN THESE ARTS

To Elevate THE STANDARD OF YEAR BOOK PRODUCTION

To Unite ALL MEMBERS OF THE FACULTY AND THE STUDENT BODY WHO HAVE SIMILAR AIMS

AND IN RECOGNITION OF THESE QUALITIES AND IN SINCERE APPRECIATION OF THEIR UNSTINTING COOPERATION, THE CHARLOTTE ENGRAVING CO., EXTENDS THIS WELL DESERVED CERTIFICATE OF MERIT

Evoluta Bierman
S. Herbert Hitch
Thomas Alvord



CHARLOTTE ENGRAVING COMPANY • CHARLOTTE

N. C.



World's Largest Publishers

THIS BOOK DESIGNED AND PRINTED BY

Benson

PRINTING COMPANY ☆ NASHVILLE

of College Annuals

3.3

10.10.11

10.10

10.10.11 4.3.11

11

Benedict Amen

