

1837
1954

Quaker

Quaker
LD
2091
G4.5
C9

1954

GUILFORD COLLEGE
LIBRARY



CLASS [REDACTED] BOOK [REDACTED]

ACCESSION [REDACTED]

GIFT

1954.1.34 02



Digitized by the Internet Archive
in 2010 with funding from
University of North Carolina at Chapel Hill

<http://www.archive.org/details/quaker1954guil>



LD
2011
5400
100

THE 1954 QUAKER STAFF WITH
LESLIE WARRICK - EDITOR
BARBARA ANSON - ASSOCIATE EDITOR
PHYLLIS REDMON - MANAGING EDITOR
DON ROCKWELL - ADVERTISING MANAGER
EMILY WARRICK - BUSINESS MANAGER

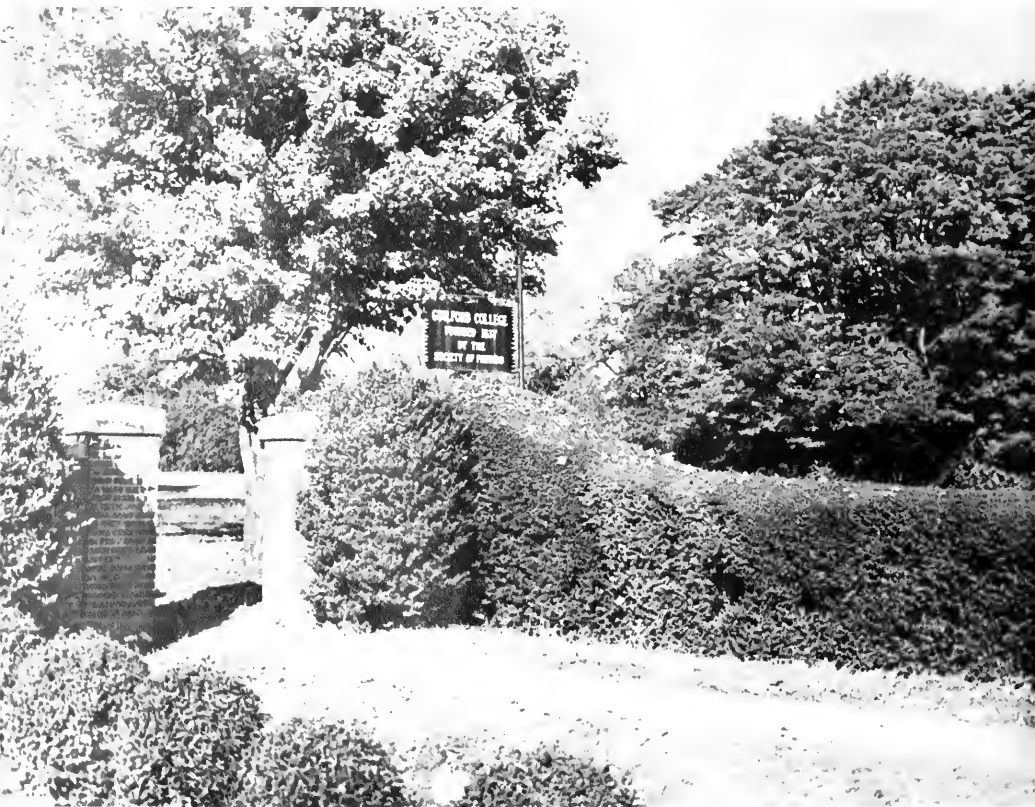

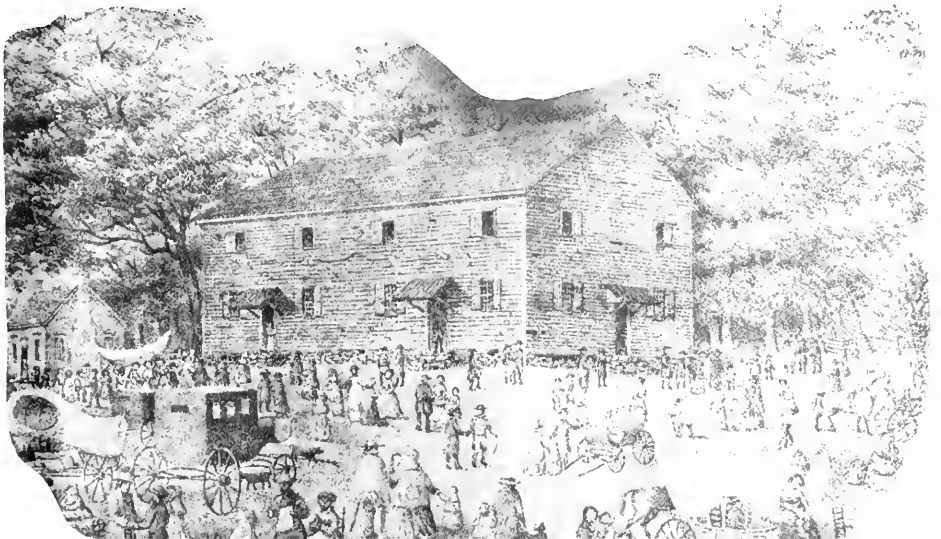

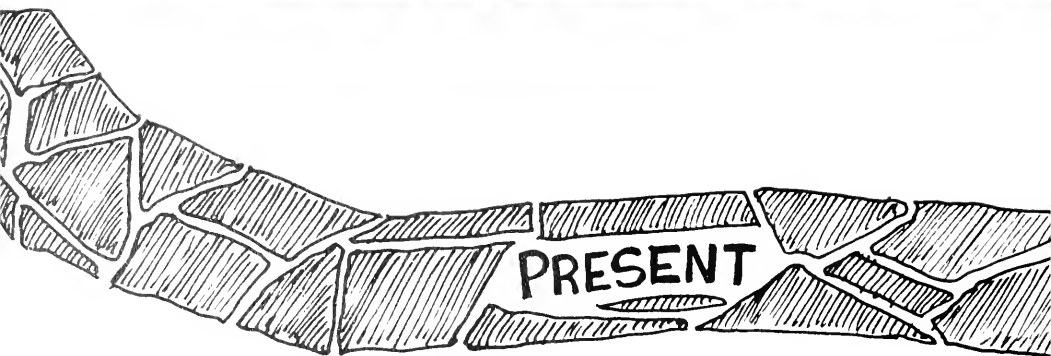
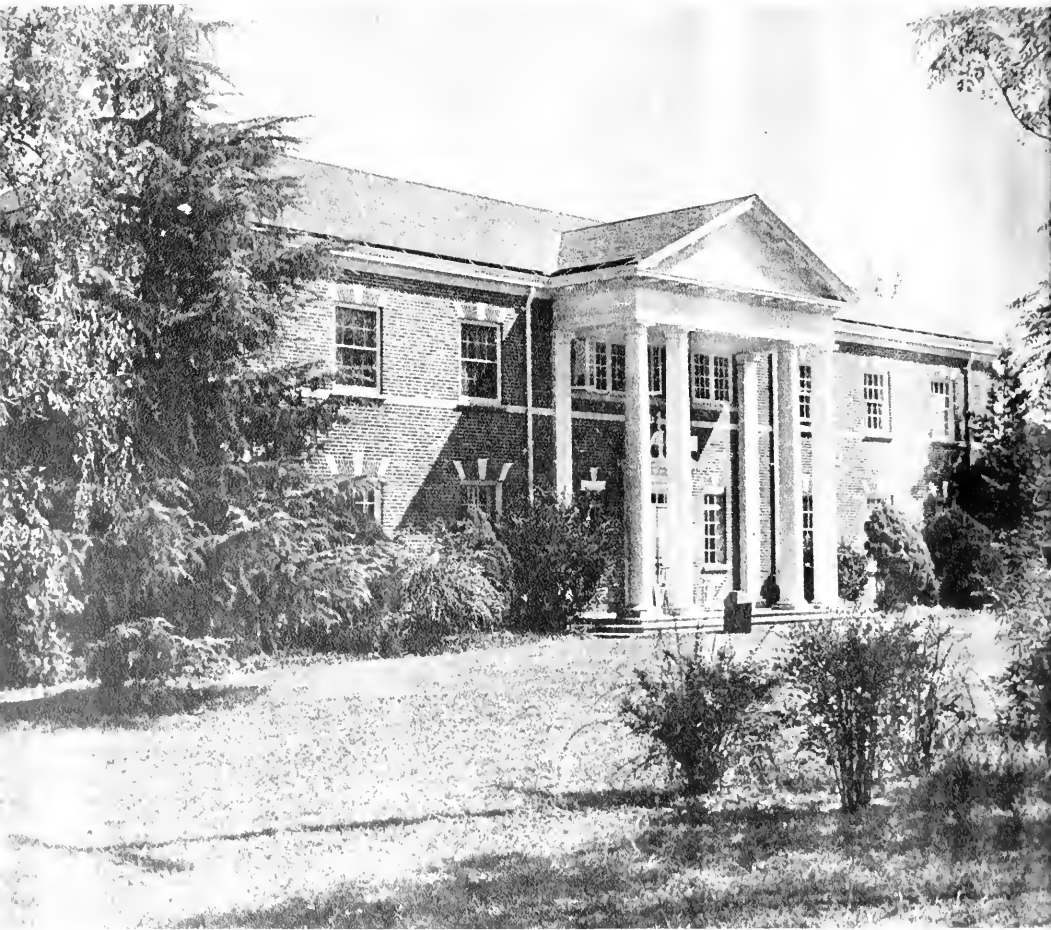

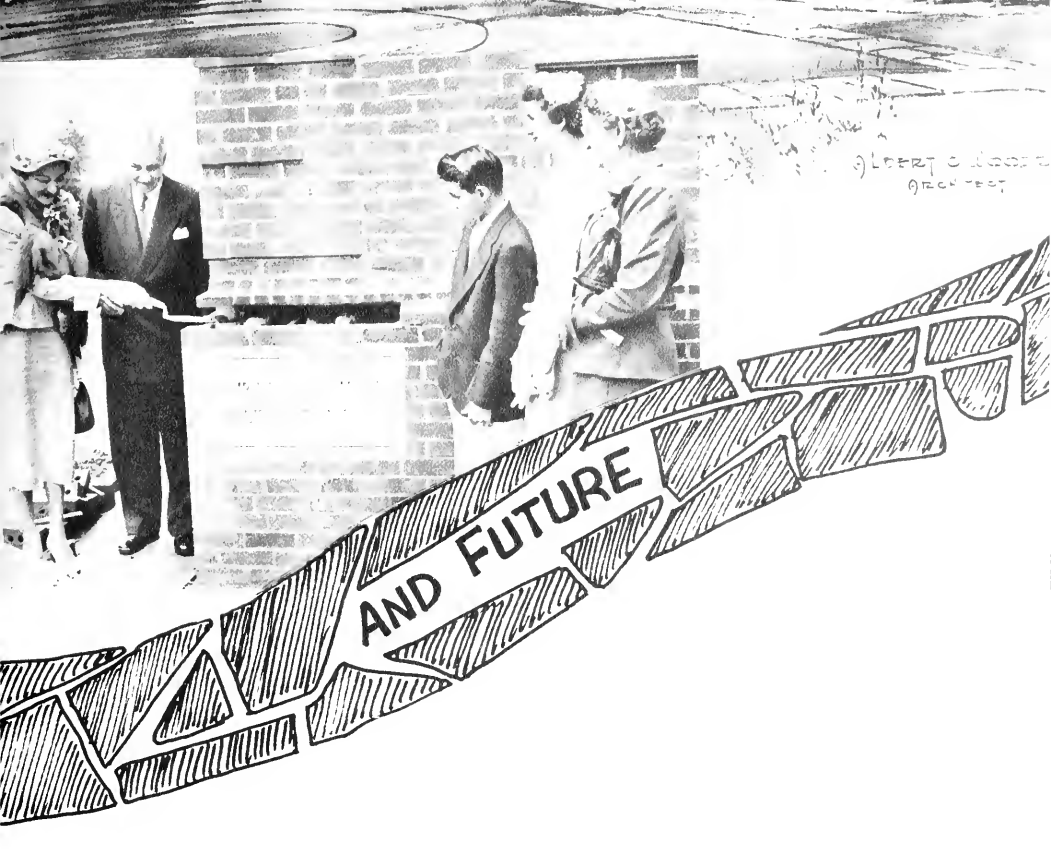



DEDICATED TO EDWARD BURROWS

We dedicate the 1954 QUAKER to a teacher who is more than just that—he is a man with a warm humanness who happens to be a friend of ours—a sincere man who dreams for us, who can laugh with us and give us a lift when we need it; whose underlying patience and belief in us prods us on to whatever greater things we may hope to attain—a man whose earnest idealism is something we would often like to deny—but cannot—and then, sooner or later, we, your students, Edward Burrows, inevitably realize this—awed by its stern invincibility we learn one day to be grateful. And so thanks—for everything.

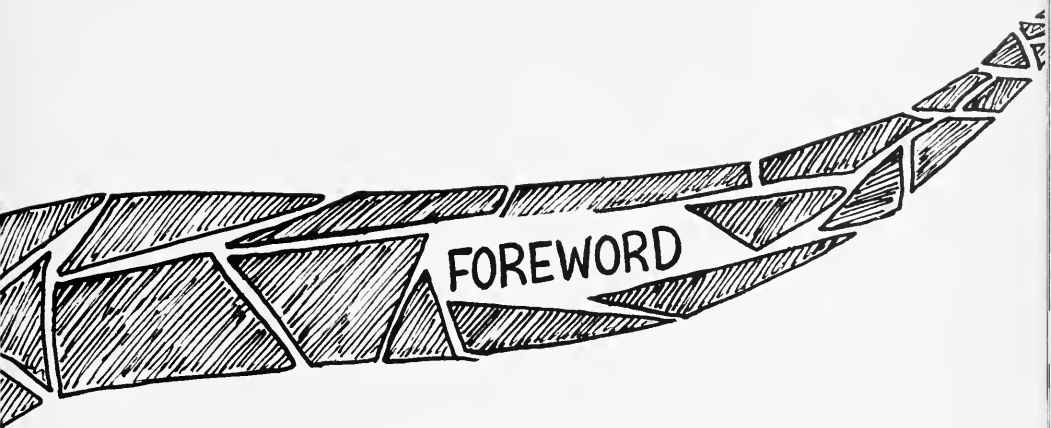

We, the staff of the 1954 QUAKER, bring you a new type of annual with a theme based on the proud past, the glorious present, and the inspiring future. We have had a wonderful time in giving you the 1954 QUAKER; but also some difficulties and long hours of work—and yes, even a few tears—but now our work is completed and we give the 1954 QUAKER to you, the students. It is our hope that you will be as proud of your annual and college as we are.





STUDENT AFFAIRS BOARD
CHEERLEADERS
MARSHALS
FUTURE TEACHERS OF AMERICA
BIOLOGY CLUB
FINE ARTS CLUB
INTERNATIONAL RELATIONS CLUB
SCHOLARSHIP SOCIETY
N.C. STUDENT LEGISLATURE DELEGATES
REVELERS CLUB
CHOIR
WOMEN'S STUDENT GOVERNMENT
MEN'S STUDENT GOVERNMENT
WOMEN'S ATHLETIC ASSOCIATION
SOCIAL COMMITTEE
MEN'S ATHLETIC ASSOCIATION
HONOR BOARD
QUAKER
GUILFORDIAN
MONOGRAM CLUB



STUDENTS AFFAIRS BOARD



OFFICERS: Chalkley, *Vice-President*; Broome, *Secretary*; Hildebrand, *President*; Charlton, *not pictured, Vice-President*.

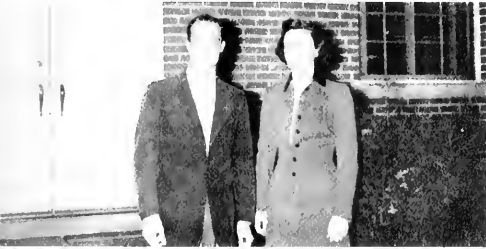

BUDGET COMMITTEE: Lomax, *Chairman*, and James.

SPONSORS: Dr. Purdom, Miss Lasley, and Dr. Victorious.



POINTS COMMITTEE: Broome, *Chairman*; Miss Lasley, and Hurdle.

ELECTIONS COMMITTEE: Warrick, *Chairman*; Gidynski, Newton, and Dr. Purdom.



CHEERLEADERS



MEMBERS: Seated, left to right: Warrick, Starns, Tucker. Standing: McEachern, Thomas, Greiner, Hunter, Horwell, Hulin, Somers, and Marklin. Charlie Austin, Head Cheerleader, not pictured.



MARSHALS



MEMBERS: *Front to back:* Burton, Chief Marshal; Corneilson, Wallace, Tucker, Brewer, Chalkey, and Brooks.



FUTURE TEACHERS OF AMERICA

Redfearn, *Vice-President*; Workman, *Secretary*;
James, *President*; and Humble, *Treasurer*.

BIOLOGY CLUB

Moser, *Treasurer*; Rockwell, *Vice-President*; Brewer,
Program Chairman; Darrow, *Secretary*; and Ferguson,
President.



FINE ARTS CLUB

Herring, Grogan, Wade, Hobby, Money, *President*;
and Mr. Baumbach. *Not pictured*: Bertha Wrenn,
Secretary and Treasurer.

INTERNATIONAL RELATIONS CLUB

Hurdle, *President*; Gidynski, *Vice-President*; and
Mackawa, *Secretary*.





SCHOLARSHIP SOCIETY

Benedict, *President*



Members: Hildebrand, Anson, and Pipkin.



DELEGATES TO THE NORTH CAROLINA LEGISLATURE Lomax, Rockwell, Chairman; Smith, Hunter, Brown, and Warrick.



NEWTON - PRESIDENT
GIDYNSKI - VICE-PRESIDENT
AND BUSINESS MANAGER
BENEDICT - SECRETARY
DARROW
CRANE
HALE
HARING - ADVISOR



Newton and Downing as starred in *Good-bye My Fancy*.

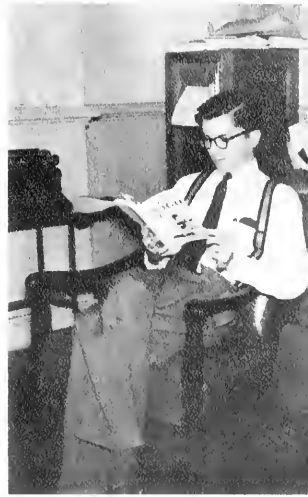

Haring, *Director*

Below: Night Must Fall
Goodbye My Fancy



Cathleen Ni Houlihan





GUILFORD A CAPPELLA CHOIR

MEMBERS: *First row, left to right:* Herring, White, Ott, Tally, Epperson, Tucker, Thomas, Davidson, Watson, Money, and Mr. Carl Baumbach. *Second row:* Timberlake, Wyckoff, Wooten, Hobby, Wrenn, Watson, Fingado, Tremain, Withers, and Grogan. *Third row:* Crow, Buckner, Nelson, Dettor, Cline, Stanford, Eastwood, Mackie, and Hiott. *Fourth row:* Farlow, Maust, Greiner, Iskowitz, Angel, Bristow, Wade, and Williams.

The Guilford A Cappella Choir made the following tour this past March: Albany, N. Y.; Poughkeepsie, N. Y.; Mount Holyoke, N. J.; Baltimore, Maryland; Alexandria, Virginia; and others with the main highlights being Philadelphia and New York City.



Guilford A Cappella Choir preparing for annual spring tour.

Carl C. Baumbach, director.





WOMEN'S STUDENT GOVERNMENT

MEMBERS: *Left to right:* Wolff, Herring, Pleasants, Gravitt, White, *Treasurer*; Anson, *Vice-President*; Martin, James, *President*; Venable, M. Burton, *Secretary*; Miss Marlette, *Adviser*; R. Burton, Jones, Key, and Tucker.

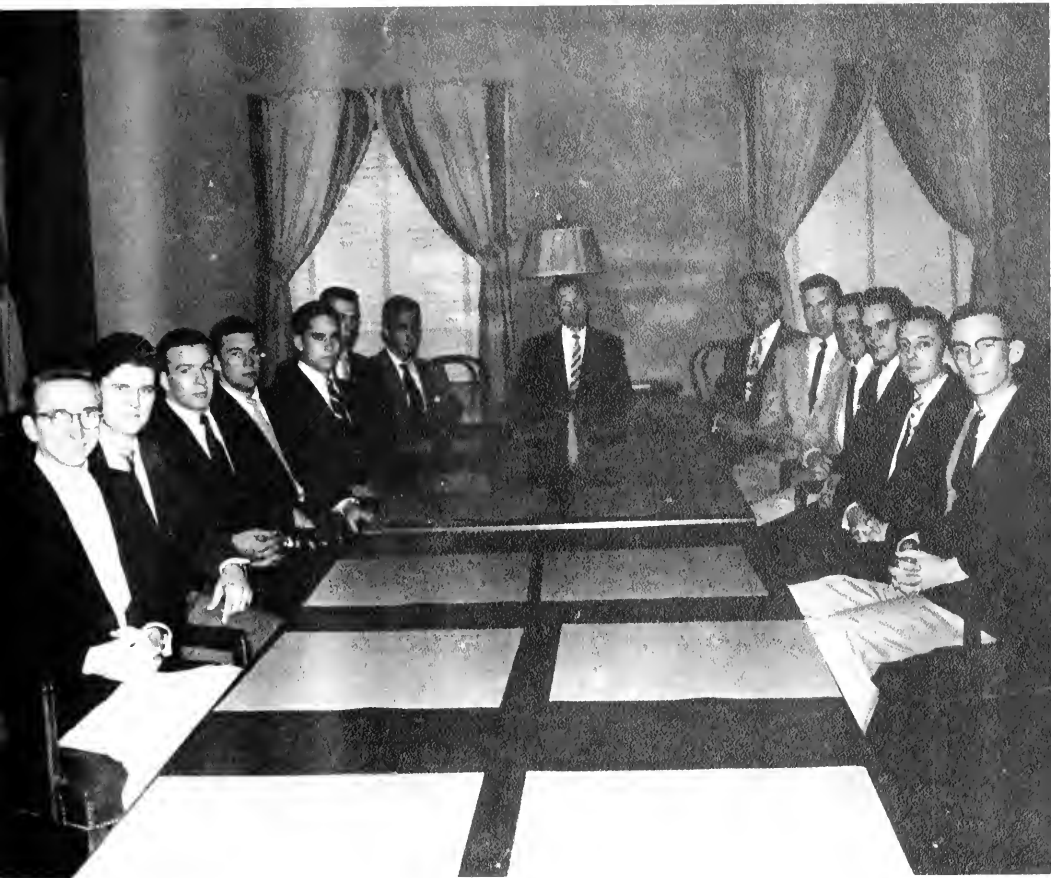

MEN'S STUDENT GOVERNMENT

MEMBERS: *Left to right:* Warrick, Ferguson, Privott, Gibson, Leary, Peace, Mr. Kent, *Adviser;* Hildebrand, *President;* Armstrong, *Vice-President;* Redfearn, Adams, Hall, Rockwell, and Conner.

WOMEN'S ATHLETIC ASSOCIATION



MEMBERS: Front row: Genz, M. Burton, Teague, *Secretary*; Miss Reynolds, *Adviser*; Newton, *President*; Dobbins, *Treasurer*. Back row: Rife, Beamon, Pate, R. Burton, Broome, Redman, *Vice-President*, and Tucker.

MANAGERS: White, Humble, Gravitt, Ferrell, and Shumaker.



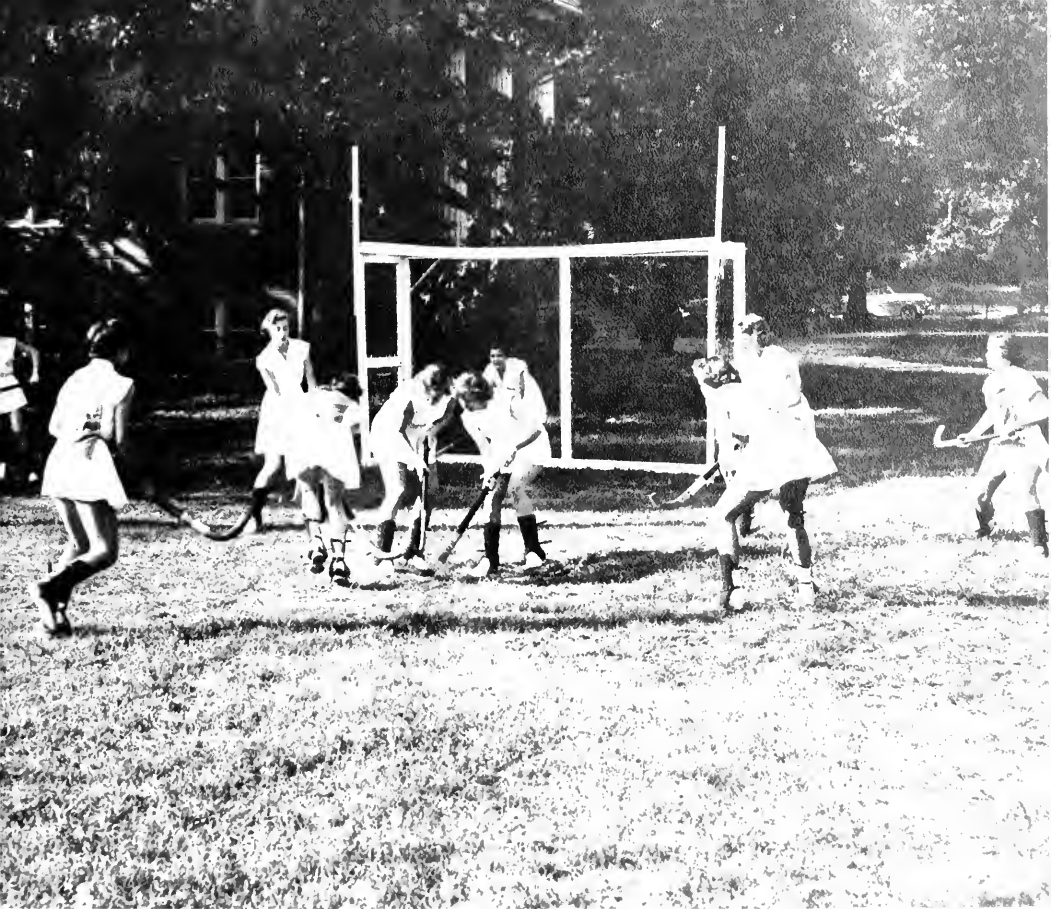

DIG THAT CRAZY BALL!

SCENES FROM W.A.A. RETREAT



SOCIAL COMMITTEE



A. Smith, and Broome,
Chairman.



MEMBERS: *Left to right:* Broome, Smith, Humble, Percise, Pate, Sumner, Fingado, J. Smith, Marklin, Bristow, Church, and Gibson.

MEN'S ATHLETIC ASSOCIATION



Percise, *Vice-President*; Charlton, *President*; and Privott, *Secretary-Treasurer*.

HONOR BOARD

MEMBERS: *Seated*: Burton, James, *Chairman*; Newton, Chalkley, Armstrong, Mr. Meredith, *Adviser*, and Church.





LESLIE E. WARRICK
Editor-in-Chief



DAVID J. PARSONS
Adviser



KIP HALE
Photographic Editor

1954 Quaker Staff

DONALD ROCKWELL
Advertising Manager

BARBARA ANSON
Associate Editor

PHYLLIS REDMAN
Managing Editor Not Shown



EMILY WARRICK
Business Manager



JULIE HOLLOWELL
Make-Up Editor





Left to right: Caudle, Lambert, Haworth, Hobby, Butner, Warrick, Jones, Jones, Smith, Warrick, Church, and Hale.



LAMBERT AND CAUDLE, *Corresponding Secretaries.*



CHURCH, *Art Editor.*



LEAKE, SMITH, and JACOBSON,
Make-up Assistants.



ROCKWELL and GIBSON, *Sports Editors.*



Hobby, Butner, Haworth, Jones,
Jones, and Smith, *Make-up Staff.*



Redman, *Managing Editor*, and
Ferrell, *Junior Editor*, with others
working.

The Guilfordian

February 14-20



EDITORIAL DEPARTMENT

Left to right: Shepherd, Business Manager; Smith, Managing Editor; Cornelson, Editor; and Downing, Staff Reporter.

...ning the Religious Emphasis Week program are, left to right: James Church, Margaret Ann White, Carol Smith, Chairman; Joyce Pate, and Willard Payne. Not pictured are the two faculty advisers: Ed. and Gordon Lovejoy; Neva Watson, Arnold Leary, Marty Burton, and Betty Humble.

...check nearly all the Greensboro hospitals reported that their reserve supplies of blood were either extremely low or totally non-existent. Many lives depend upon the fact that there be enough blood

...when it
...ough now
...or more
...ing one
...nce of
...human
...at is nee
...y the Re
...its files
...cy dom
...ough bl
...red. Vic
...high
...in child
...ents ma
...y others
...ir lives
...t. There
...an blood

FEATURE STAFF

Comax, Reporter; Clark, Reporter; Brewster, Feature Editor; and Crane, Reporter.

Afternoon will feature W. Lovejoy with a...ing what is wrong...al fire at Guilford. It...ill be covered after the

...en previously cited...will again have the...morning chapel period...session, and also be...play evening.

...the fact that the...will be on campus...a main credit of that...a morning develop...domestic appro...the top of the list as

...tion and...educator, and the third time in the...to collect. Human bl...history of the State that...the rank of

...of the staff of...Kentucky had...years directed...group Relations...holds the rank of...university.

...The Kentuck...appointment to...of the Governor...as such carries...Among the ear...and attendance...Kentucky Color...the night before...by a special bo...right to represent...eral functions...as denotes the right



s Emphasis

Students Asked Blood Likes

...es it is difficult for a...o satisfy the different...er family members. Con...it must be much more...meet the tastes of 225

Odd Comments

The...a dignified

KIP HALE, Photographer.



...of the student

REPORTING DEPARTMENT

Apetz, McEachern, Hazard, Osbourne, Marklin, and Moore, Circulation Manager.

Grogan, Society Editor; Himmelrich, Advertising Manager; and Hobby, Copy Manager.

...might m...Outside...College...personality...that he...students...joking...enjoying...of an inte...Brilliant...ing, yet...busy, yet...this teach...a person...terests, an...acquainta...what he...Words...the most...sense be

...olds. Serving on the...Joyce Fingado...San Genz, Betsy...Margaret Ann White, Ann...Marjorie Jenkins...ner, Bobbie Bedern...amis, Henry Mitchell...ss, Sam Raul, Reuben...Bill Gibson

MONOGRAM CLUB



Miss Peggy Wells with Don Percise, President.



Miss Mary Ann Herring with William Charlton, Vice-President.



Miss Christine Gidynski with Leslie Warrick, Secretary.



Miss Emily Warrick with Mack Privott, Treasurer.

LOWLEY

CRUMPLER

TORRICO

YOUNG

MONOGRAM CLUB

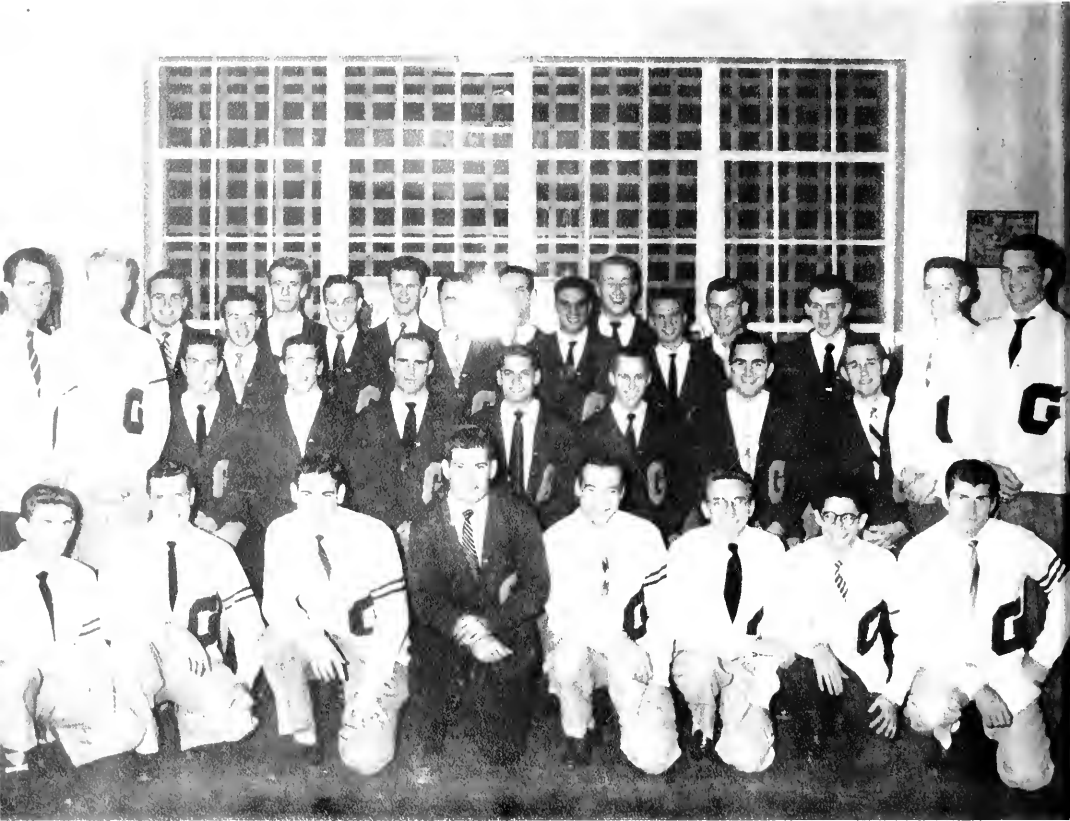

MEMBERS: *Kneeling:* Callicutt, Redfearn, Crumpler, Percise, Charlton, Warrick, Hahn, and Jones. *Seated:* Trafford, Gibson, Rogers, Hege, Davis, Strider, Lambert. *Standing:* Mikles, Hildebrand, Younts, Privott, Nunn, Hall, Cornish, Maver, Slade, Guerere, Everett, Brown, White, Schmidt, Armstrong and Kindley.





MISS PAT SHIELDS
1953 Monogram Club Christmas Queen



Monogram Club
members with dates
in annual figure.

STUDENT CHRISTIAN ASSOCIATION



Church, *Vice-President*; Genz, *Secretary*; Tucker, *President*; and Bristow, *Treasurer*.



MEMBERS: *Seated*: Dr. Crownfield, *Adviser*; Pate, Humble, Tucker, Corneilson, and Miss Marlette, *Adviser*. *Middle row*: Clark, Fingado, R. Watson, N. Watson, Goetschius, Hunter, Wooten, and Genz. *Back row*: Shepherd, Gibson, Williams, Angel, Church, Hughes, and Bristow.

SCA RETREAT TO HANGING ROCK



SPORTS



1953 QUAKERS

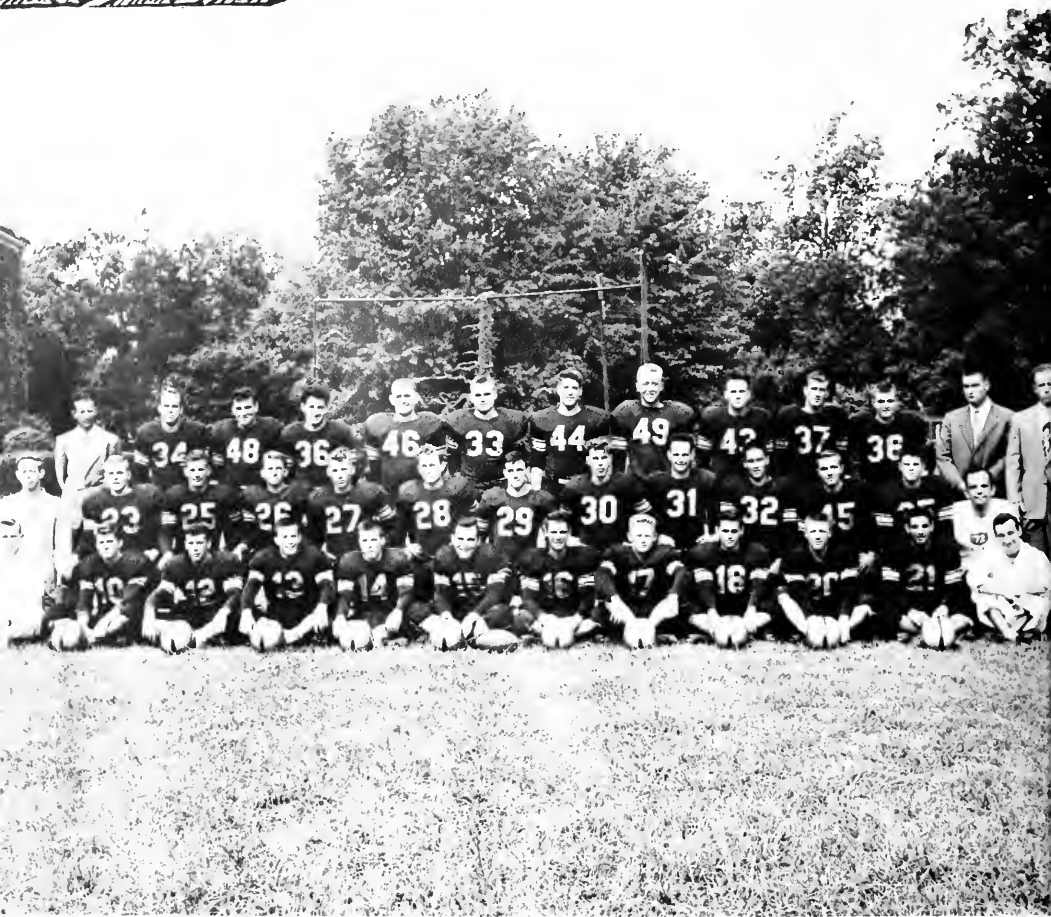

First row, left to right: Lambeth, Jones, Gibson, Privott, Poplin, Strider, Haworth, Cuthrell, Epps, Haynes, Guerere, Charlton. Second row: Carruthers, Davis, Percise, Sawyer, Wrenn, Baker, Hauser, Slade, Leary, Adams, Ammons, Finch. Third row: Coach Dave Meredith, Rogers, Shelton, Marcone, Maier, Younts, Blackwell, Everett, Neilson, Wilkerson, Coach Ben Baker, Coach Stewart Maynard.



COACHES: Dave Meredith, *backfield*; Ben Baker, *line*; Stuart Maynard, *head coach*.

A REVIEW

The Quakers ended up the 1953 football year with one of the best seasons they had experienced in three years. They started the season off with a smashing victory over the Mountaineers of Appalachian and then came to Hobbs field to whip Hampton-Sidney. The Quakers continued to play good ball but

injuries hurt them badly as they lost five straight. Then came the annual Thanksgiving tilt with Elon and the Maroon and Gray came through to win for the third straight year. Carl Jones and Bill Rogers won All-Conference honors and Charlie Strider received an honorable mention.

RESULTS

| | | | | | |
|------------------|-----------------|----|-----------------|---------------|----|
| Guilford 14..... | Appalachian | 13 | Guilford 0..... | East Carolina | 40 |
| Guilford 7..... | Hampton-Sidney | 6 | Guilford 7..... | Newberry | 19 |
| Guilford 14..... | Emory and Henry | 21 | Guilford 0..... | Catawba | 18 |
| Guilford 14..... | Lenoir-Rhyne | 24 | Guilford 9..... | Elon | 0 |



HAMPTON-SIDNEY
The first home game finds the Quaker student body wet with rain but nevertheless enthusiastic as they watch their team win 7-6.

Reuben Slade provides the winning point after Carl Jones sneaked over for the touchdown.



A happy group of teammates hoist Slade in the dressing room following his perfect kick for the win.



ELON

The Quaker team huddles together on the sidelines before they take the field against the Christians from Elon.



A pile-up on one of the plays as the referee comes over to put the ball into play.



Arnold Leary after taking a hand-off goes off tackle for a gain during the Quaker touchdown drive.

"I knew we could win," comes the cry from the happy squad of players and fans as they lift Coach Maynard to their shoulders after an impressive 9-0 victory.





VARSITY SQUAD

Seated: Atkins, Buchanan, Dowd, Shorr, Hildebrand, *Standing:* Chalkley, Callicut, Armstrong, Schmidt, Harris.

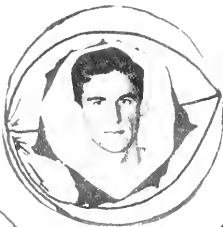
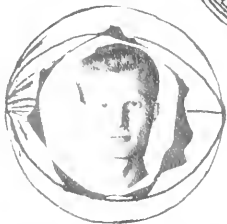

*Graduating
Seniors*

Starting Six



Gallicutt



Hildebrand



Shorr



Schmidt



Atkins



Armstrong



JUNIOR VARSITY SQUAD

Seated: Jones, Dickerson, Dowd, Chalkley, Percise. *Standing:* Harris, Nantz, Haworth, Banks, Coach Baker, Cashion, Venable, Bingham.

*Dave
Meredith*

VARSITY

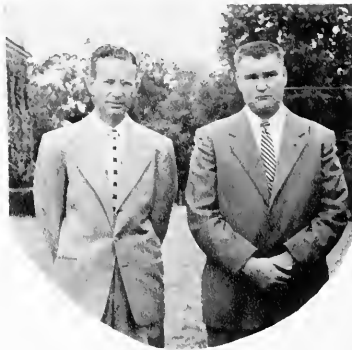

*Ben
Baker*

JAYVEES

*Basketball
Mentors*



Lambeth



Leary



Lashion



Mikler



Frye



Redfern



Drivott



Trafford



Atkins



Royal



Charlton



Doud



Schmidt



Koelbeeling
Finch
Managers



Percise



Maynard
Coach



Ed Brown, who was number one man last year, is the only returning letterman for this year's tennis team. With the new men, the Quaker squad is working hard to redeem themselves after last year's season.

TENNIS CANDIDATES

Williams, Hartley, Brown, Lowe with Coach Ben Baker.

Bob Cornish is the only man returning from last year's very successful squad. Coach Ben Baker is taking over the team this year and with his addition we're looking for another good year.





OLD GYM

Old Guilford College Gym which served for many years until replaced by the modern Gym in 1940.



THE 1900 FOOTBALL TEAM

How many Grandfathers can be recognized?



ADMINISTRATION AND FACULTY



Harriet Peck

NEW GARDEN BOARDING
SCHOOL'S FIRST TEACHER



PORTRAIT OF DR. CLYDE A. MILNER Painted by Henry Rood, Jr. Given by the Class of 1953. Clyde A. Milner, A.B., A.M., B.D., Ph.D., LL.D., *President of the College and Professor of Philosophy*. Wilmington College, A.B., Woodbrooke, A.M., Haverford College; B.D., Hartford Theological Seminary; Graduate Study at University of Chicago, Marburg University, University of Geneva, Columbia University; Ph.D., Hartford Theological Seminary; LL.D., Wilmington College; Guilford College since 1930, President since 1934.

BOARD OF TRUSTEES

Robert H. Frazier, *Chairman*

David J. White, *Secretary*

Robert R. Ragan, *Vice-Chairman*

Horace S. Haworth, *Treasurer*

| | |
|---------------------------------------------|------|
| Mary M. Petty, Greensboro | 1954 |
| Robert R. Ragan, High Point | 1954 |
| Walter A. Coble, Guilford College | 1954 |
| Joseph D. Cox, High Point | 1955 |
| David J. White, Greensboro | 1955 |
| F. Duval Craven, Greensboro | 1955 |
| Edwin P. Brown, Murfreesboro | 1956 |
| A. Wilson Hobbs, Chapel Hill | 1956 |
| Eunice A. Parker, High Point | 1956 |
| Robert H. Frazier, Greensboro | 1957 |
| Horace S. Haworth, High Point | 1957 |
| Hugh W. Moore, Philadelphia, Pa. | 1957 |
| Herbert C. Petty, Archdale | 1958 |
| Nereus C. English, Thomasville | 1958 |
| Luby R. Casey, Goldsboro | 1958 |



HARVEY ALBERT LJUNG, B.S., M.S., Ph.D.

Dean of the College and Professor of Chemistry

B.S., University of North Carolina; M.S. University of North Carolina; Ph.D., University of North Carolina; Guilford College since 1931.

E. DARYL KENT, A.B., B.D.

Associate Professor of Biblical Literature and Religion, and Dean of Men

A.B., Guilford College; B.D., Hartford Theological Seminary; Graduate Study at Columbia University; Guilford College since 1939.

MILDRED MARLETTE, A.B., M.A.

Dean of Women and Assistant Professor of English

A.B., Guilford College; M.A., University of North Carolina; Guilford College since 1948.



E. GARNES PURDOM
A.B., M.S., Ph.D.
Professor of Physics

A.B., Centre College; M.S., University of Chicago; Ph.D., University of Michigan; Guilford College since 1927.



DAVID B. STAFFORD, A.B., A.M.
Associate Professor of Sociology
A.B., Guilford College; A.M., Haverford College; Graduate Study, Columbia University, University of North Carolina, and Duke University; Guilford College since 1946.

HAROLD M. BAILEY, A.B., M.Ed.
Associate Professor of Education
A.B., Grove City College; A Ed., Pennsylvania State College; Graduate Study, Pennsylvania State College and University of Wisconsin; Guilford College since 1948.



J. CURT VICTORIUS
Dr. Pol. Econ. (Hamburg)
Associate Professor of Economics and Business Administration
Graduate study at Friedrich Wilhelm University of Berlin; Graduate School of Business Administration, Berlin; University of Berne; Dr. Pol. Econ., University of Hamburg; Post-doctoral Study and Research, Columbia University, University of North Carolina, Case Institute of Technology, and Duke University; Guilford College since 1940.

GERTRUDE BROONS VICTORIUS
Instructor in German
Diploma-degree in Commerce, Graduate School of Commerce, Berlin; Graduate Study at University of Hamburg; Guilford College since 1945.



ALGIE INMAN NEWLIN
A.B., A.M., Dr. Sc. Pol. (Geneva)
Professor of History and Political Science
A.B., Guilford College; A.M., Haverford College; Graduate Study, Columbia University, University of California, University of Wisconsin, Johns Hopkins University; Dr. Pol. Sci., Geneva, the Graduate Institute of International Studies of the University of Geneva; summer session on International Law of the University of Michigan; Guilford College 1924-26, 1927-29, and since 1931.



FREDERIC R. CROWNFIELD
 B.S., S.T.M., Ph.D.
Professor of Biblical Literature and Religion
 B.S., City College, New York; S.T.M., Harvard University; Ph.D., Harvard University; Guilford College since 1948.

EVA GALBREATH CAMPBELL
 A.B., A.M., Ph.D.
Professor of Biology
 A.B., Ohio Wesleyan University; A.M., Ohio State University; Ph.D., Ohio State University; Graduate Study, University of Chicago; University of Michigan and Woods Hole Marine Biological Laboratory; Guilford College since 1924.



DOROTHY ANN WARE
 B.M., M.M.
Instructor in Music
 B.M., Shorter College; M.M., Cincinnati Conservatory of Music; Pupil of Robert Goldsand; Guilford College since 1949.

NELSON PAGE, B.S., M.S.
Assistant Professor of Chemistry
 B.S., University of North Carolina; M.S., University of North Carolina; Graduate Study, University of North Carolina; Guilford College since 1953.



J. GURNEY GILBERT
Superintendent of Buildings and Grounds

DOROTHY LLOYD GILBERT
 A.B., A.M.
Professor of English and Acting Librarian
 A.B., Earlham College; A.M., Columbia University; Graduate Study, University of Wisconsin, University of North Carolina; Guilford College since 1926.

EDWARD F. BURROWS, A.B., M.A.

Assistant Professor of History

A.B., Washington and Lee University; M.A., Duke University; Graduate Study, University of Wisconsin; Guilford College since 1948.



ERNESTINE COOKSON MILNER

A.B., B.S. in Ed., A.M.

Associate Professor of Psychology

A.B., Miami University; B.S. in Ed., Miami University; A.M., Wellesley College; Graduate Study at Ohio State University and Columbia University; Guilford College since 1930.

NORRIS W. PREYER, B.A., M.A.

Assistant Professor of Political Science

B.A., University of North Carolina; M.A., University of Virginia; Graduate Study University of Virginia; Guilford College since 1953.



LEE HARING, A.B., M.A.

Assistant Professor of English

A.B., Haverford College; M.A., Columbia University; Guilford College since 1953.

WHITFIELD COBB, A.B., A.M.

Associate Professor of Mathematics

A.B., and A.M., University of North Carolina; Graduate Study, University of Michigan and University of North Carolina; Guilford College since 1947.



ROBERT M. DINKEL

A.B., A.M., Ph.D.

Professor of Sociology

A.B., Notre Dame; A.M., University of Minnesota; Ph.D., University of North Carolina; Guilford College since 1951.



J. FLOYD MOORE, A.B., B.D.
Assistant Professor of Biblical Literature and Religion



A.B., Guilford College; B.D., Hartford Theological Seminary; Graduate Study, Pendle Hill, Haverford, Columbia University and Union Theological Seminary; Guilford College since 1944.

EDNA L. WEIS
A.B., B.S. in Ed., M.A.
Assistant Professor of English
A.B., Ohio State University; B.S. in Ed., Ohio State University; M.A., Ohio State University; Guilford College since 1946.



ERNST BREIBACHER
Ph.D., (Strasbourg)
Assistant Professor of German and French

Ph.D., University of Strasbourg, Germany; Honorary research fellow at Yale University; Guilford College since 1953.

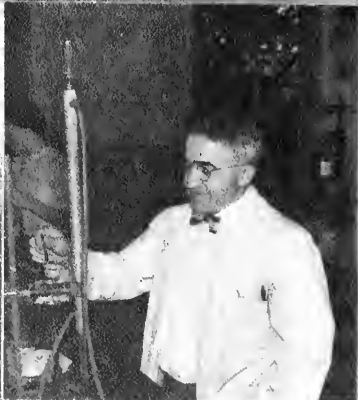

CHARLES N. OTT
A.B., M.S., Ph.D.
Associate Professor of Chemistry
A.B., William Penn College; M.S., and Ph.D., University of Iowa; Guilford College 1926-1928, and since 1944.



GLORIA R. SANDERS, A.B.
Instructor in Spanish
A.B. in Education, University of Puerto Rico; Guilford College since 1952.



HIRAM H. HILTY, A.B., B.D.
Associate Professor of Spanish
A.B., Bluffton College; B.D., Hartford Theological Seminary; Graduate Study, National University of Mexico; Guilford College since 1948.

ELVIN GREGSON



DALPHINE WEISNER
Office Secretaries

MARGARET E. CROWNFIELD, A.B.
Secretary to the President



JOHN C. BRADSHAW, JR., A.B.
Public Relations and Alumni Secretary

DAVID H. PARSONS, JR.
A.B., A.M.
Business Manager



N. ERA LASLEY, B.S.
Registrar





GEORGE G. THIELMAN
B.A., M.A.

Assistant Professor of Political Science
B.A., Bluffton College; M.A., Ohio State University; Advanced Teacher's Diploma Department of Education, Regina, Sask; Graduate Study, University of Leipzig, Friedrich-Wilhelm's University of Berlin, University of Toronto, and Western Reserve University; Guilford College since 1951.

ELIZABETH S. BERGMAN
Assistant Treasurer



ALMA MARTIN, M.S.
Assistant Professor of Home Economics and Dietitian
Agricultural College, St. Petersburg, Russia; Graduate Study at Tartu (Dorpat) Estonia; M.S., Iowa State College; Graduate Study at Cornell; Guilford College since 1949.



MISS RUTH ANTHONY, R.N.
College Nurse

MILDRED FARROW
Assistant Librarian

DOROTHY LLOYD GILBERT
Acting Librarian

ELEANOR BAILEY
Assistant Librarian

TREVA WILKERSON MATHIS
Assistant Librarian

CHARLES C. HENDRICKS, A.B.
Student Promotion Secretary



MARGARET J. HOLAND, B.S.
Housekeeper

HASSIE C. JOHNSON
Head Resident, Mary Hobbs Hall

GORDON W. LOVEJOY
A.B., A.M., Ph.D.

Visiting Professor of Sociology

A.B. in Ed., A.M., University of Florida; Ph.D., University of North Carolina; Guilford College since 1951.



PHILIP W. FURNAS
A.B., A.M., Ph.D.

Professor of English

A.B., Earlham College; A.M., Harvard University; Graduate Study University of Wisconsin and Columbia University; Ph.D., Harvard University; Guilford College since 1927.



MARGARET REYNOLDS, B.S., M.S.

Assistant Professor of Women's Physical Education

B.S., Woman's College of the University of North Carolina; M.S., Wellesley College; Guilford College since 1951.



DAVID MEREDITH, B.S., M.E.

Assistant Director of Men's Physical Education and Basketball Coach

B.S., Western Carolina Teachers College; M.E., University of North Carolina; Guilford College since 1951.



BENJAMIN, R. BAKER, A.B., M.E.

Assistant Director of Men's Education and Assistant Coach

A.B., Guilford College; M.E., University of North Carolina; Guilford College since 1953.



STUART T. MAYNARD, A.B., M.E.

Director of Men's Physical Education and Coach

A.B., Guilford College; M.E., University of North Carolina; Guilford College since 1951.





JANE WHARTON DARNELL
B.S.M., M.A.

Assistant Professor of Music
B.S.M., Woman's College, University of North Carolina; diploma from Juilliard School of Music; M.A., Teacher's College, Columbia University; Guilford College since 1953.



CARL C. BAUMBACH, B.M., M.M.

Associate Professor of Music
Study at Conservatory of Music, Kassel, Germany; B.M., M.M. in Theory, Eastman School of Music; Graduate Study in Musicology, Eastman School of Music and University of Rochester; Guilford College since 1950.



THOMAS J. MOORE, B.A., M.A.

Assistant Professor of Business Administration and Secretarial Studies
B.A. in Education, Arizona State College; M.A. in Education, Arizona State College; Guilford College since 1953.



CARROLL S. FEAGINS, A.B., M.A.

Assistant Professor of Philosophy
A.B., Duke University; M.A., University of Michigan; Graduate Study, Duke University and Northwestern University; Guilford College since 1946.

SENIOR CLASS OFFICERS



Owens, *Secretary*; Lomax, *President*; Martin, *Treasurer*; *Not pictured*: Austin, *Vice-President*.



MARVIN JACKSON ANDREWS, JR. "Jack"
Chicago, Ill. *Economics*
"It takes little dynamite to make a lot of noise."

BARBARA MAE ANSON
Scotch Plains, N. J. *English*
"Beauty without the beast."

Sophomore Class Treasurer; Junior Marshal; S.C.A. Vice-President, Cabinet Member; W.S.G. Vice-President; W.S.G. Junior Representative; *Who's Who*; Scholarship Society; Associate Editor of *QUAKER*; Leora Sherrill O'Callaghan Creative Writing Award. . . .

JAMES DAVIS ARMSTRONG "Jeep"
Mt. Gilead *Physical Ed.*
"My books are women, and all that I've learned is folly."
Football Manager 2, 3; J.V. Basketball 1, 2; Varsity Basketball 3, 4; Track 1; Monogram Club 2, 3, 4; M.S.G. 3, 4, Vice-President 4; F.T.A. 4; Honor Board 3, 4; *Who's Who*; Chief Marshal 3; Honor Roll; Head Waiter of Dining Hall. . . .

CHARLES SUMMERFIELD AUSTIN, III "Charlie"
Baltimore, Md. *History*
"Oh, Charlie! Oh, Charlie! How you can love."
Football; Senior Class Vice-President; Social Committee; Cheerleader-Chief; Monogram Club; Intramurals. . . .



MABEL BENEDICT "Beni"
Rome, N. Y. *Sociology*
"She came, she saw, and—eventually she conquered."
S.C.A. 1, 2, 3, Co-program Chairman; Marshal 3; Scholarship Society President; *Who's Who*; Revelers Club 1, 2, 3, 4, Secretary; Young Friends.

DONALD EDWIN BONHAM "Don"
Bergenfield, N. J. *Spanish*
"I ain't lazy, I just ain't found a suitable occupation."
Spanish Club. . . .

WILLIAM CLAY BRITTAIN

Greensboro

"Honor lies in honest toil."

Intramurals Basketball. . . .

"Bill"

Economics



HENRY MONROE BROWNE

Bennett

"Self reliance is a virtue."

Economics



RUTH RAGSDALE BURTON

Madison

English

"Here's proof that red-heads aren't hot-heads."

Social Committee 2; Chairman of Social Committee 3; W.S.G. 3, 4; W.A.A. Cabinet 4; Student Affairs Board 3. . . .

BOBBY RAY CALLICUTT

Guilford College

"Callie"

Physical Ed.

"A leader among men."

Baseball 1, 2, 3, 4; Basketball 1, 2, 3, 4, Captain 4; Intramurals; Monogram Club; F.T.A. . . .

WILLIAM LOVE CHARLTON

Greensboro

"High card in a stacked deck."

Baseball 1, 2, 3, 4; Football Manager 2, 3, 4; M.S.G.; Monogram Club; Secretary Monogram Club 3; Vice-President M.C. 4; Secretary-Treasurer M.A.A. 3; President of M.A.A. 4; F.T.A. . . .

"Ace"

Physical Ed.



ROBERT WILLIAM CLEGG

Greensboro

"I am the master of my fate."

"Bob"

Economics



ROY SEAWELL CLEMMONS

Guilford College

Philosophy

"Let every man mind his own business."

JOSHUA CRANE

Lake Worth, Fla.

"Josh"

English

"He can resist everything except temptation."

S.C.A. President 2; S.A.B.—Points Committee; Revelers Club Council 4; F.T.A. 4; S.C.A. Delegate to U.N. 2; *Guilfordian* Staff 1, 2, 3, 4; Plays—"Our Town," "Good-bye, My Fancy," "Aria Da Capa." . . .

JAMES BOYD CRUMPLER

Greensboro

"Crump"

Economics

"When Gabriel blows, we'll play a duet."

Football Manager; M.S.G. 1; Monogram Club 2, 3, 4; Waiter 2, 3, 4. . . .

ERLE THORBURN CURTIS *"Cough Drop Curtis"*

Greensboro

Economics

"You are what you are, and not what people think."

Spanish Club. . . .

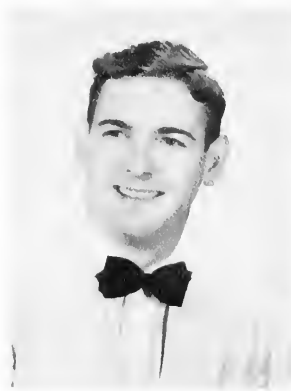

HUGH STEELE DOWNING

Salem, Va.

English

"We strut and fret our hour upon the stage of life."

Choir 2, 3, 4, Publicity Manager 3, Business Manager 4; Revelers 2, 3, 4, Council Member, Light and Sound Manager 3, 4; *Guilfordian* Reporter and Columnist 3, 4; S.C.A. 2; Men's Chorus; Young Friends; Chapel Choir. . . .

GEORGE EDWIN DUBOSE, JR.

Kinston

"Gobose"

Religion

"All I want in life is a little wife and a big Plantation."

S.C.A.; A Capella Choir. . . .



BILLY LEE FERGUSON

Greensboro

"A willing heart, a willing hand; always ready on demand."

Day Hop Representative to M.S.G.; President Biology Club. . . .

"Bill"

Biology



EDWARD WRAY FINCH, JR.

Greensboro

"Leave silence to the saints, I am but human."

Football Manager 4; Baseball Manager 3; F.T.A. 4; Monogram Club 4; Yankee Rebel Staff 4; College Plays. . . .

"Skinch"

Mathematics



CHRISTINA BARBARA GIDYNSKI

New York, N. Y.

"Chris"

Psychology

"A saint alone in a world of sinners."

S.C.A. 1, 2, 3, 4, Treasurer 2; I.R.C. 1, 2, 3, 4, President 3, Vice-President 4; Revelers Club; Historian 2, Make-up Chairman 3, Vice-President and Business Manager 4; Marshal 3; Who's Who; May Court 4; S.A.B. Points Committee 3; Election Committee 4. . . .

PAUL EDWARD GRAY

Colfax

"Pop"

Economics

"All's well for him who's will is strong."

Baseball. . . .

RONALD MAX HAHN

Greensboro

"Silence is Golden."

Manager Baseball 1, 2; Manager Basketball 2, 3; Monogram Club 2, 3, 4. . . .

"Ronnie"

Psychology

JOHN LOUIS HAITHCOX

Guilford College

"Time wasted is existence; used, it is life."

Sociology

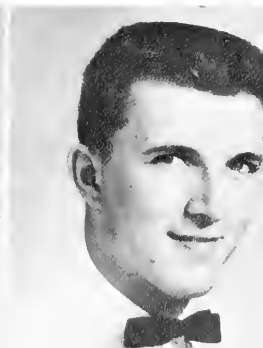



LOUISE ANZALETTE HAM

Greensboro

"Why take life seriously, you won't get out of it alive anyway."

Transfer from W. C. . . .

"Anne"

Primary Ed.

CLYDE RAY HAWKINS

Greensboro

"Always seek for the best in life."

Economics

NANCY LU HERRING

Wilson

"Fill the air with music."

Choir 1, 2, 3, 4; Fine Arts Club 1, 2, 3, 4; F.T.A. 4; Marshal 3; QUAKER Staff 2; W.S.G. 4; David Troll Rees Scholarship 4. . . .

Music Ed.



GARY PLANT HILDEBRAND

Clarksboro, N. J.

"A Yankee with southern likings."

Basketball; M.S.G., S.A.B. President 4; Scholarship Society 4; Mendenhall Math Scholarship; Monogram Club; Freshman Chemistry Achievement Award. . . .

Chemistry

PATSY ANN HIOTT

Burlington

"The reason why gentlemen prefer blondes."

May Court 4; F.T.A. 4; Guilfordian Staff 1; Choir 2, 3, 4. . . .

Education



CAROLYN JULIA HURDLE

Gatesville

"She learns in order that she may impart learning."

I.R.C. 1, 2, 3, 4, Vice-President 3, President 4; F.T.A. 4; S.A.B. 3, 4; S.A.B. Assistant Secretary; Points Committee Young Friends 1, 2; S.C.A. Volleyball Champs 3; Intramurals Basketball, Soft Ball, Hockey. . . .

"Hurdle"

English

BOBBYE FLORENCE JAMES

Madison *Sociology*
"She's not from Indiana, but she wants to get back to Gary."
W.S.G. 1, 3, 4, Secretary 3, President 4; W.A.A. 2, 3;
Honor Board 3, 4, Chairman 4; Choir 1, 2, 3, Representative 3; Class Treasurer 3; S.A.B. 4, Budget Committee; Revelers Club 4; May Court; F.T.A. President 4. . . .



CARL ELDRIDGE JONES

Smithfield *Physical Ed.*
"A man in a world of men."
Football 2, 3, 4, Co-captain 4; Basketball; Intramurals; Monogram Club. . . .



WILLIAM DOUGLAS KINDLEY "Rough-house"
Thomasville *Physical Ed.*

"A good time is the only reason for living."
Monogram Club; Football 1, 2, 3; Basketball J.V.'s 1, 2; Track 1, 2. . . .

STEPHEN KUTOS, JR.
Greensboro *Economics*

"Play your part well—therein lies honor."

CHASE WESCOTT LASSITER

High Point *Chemistry*
"The man who knows science knows the world."

JAMES REDMAN LOMAX

Guilford College *Economics*
"Jim"
"I may disagree with what you say, but I will never deny your right to say it."
Football 1, 2; Young Friends; Guilfordian Staff; Student Legislature; President Senior Class; S.A.B. Chairman of Budget Committee; Senior Representative to Executive Committee of Alumni Association. . . .





YASUKO MAEKAWA

Tokyo, Japan

History

"All the sweetness of life collected in one person."

I.R.C. 3, 4, Secretary-Treasurer 4. . . .

BETTY ANNE MARTIN

Pilot Mountain

Mathematics

"Lovely to look at and delightful to know."

W.S.G.; Class Secretary 2, 4; Hobbs House President 4; May Queen; F.T.A. . . .

DONALD THOMAS MIKLES

"Don"

Trinity

"An athlete true with virtue high."

Basketball; Baseball. . . .

BARBARA JEAN MONEY

"Buster"

Hamptonville

Music

"Silence and modesty are the ornaments of a woman."

Choir 1, 2, 3, 4; Senior Representative Choir 4; Fine Arts 1, 2, 3, 4; Secretary-Treasurer 3; President 4. . . .



CHARLOTTE ANN NEWTON

"Newt"

Archdale

Psychology

"All the world's her stage."

W.S.G. Treasurer 2; Secretary Junior Class; S.A.B.; Cheerleader 2, 3; W.A.A. Social Chairman 2, President 4; Revelers Vice-President 3, President 4; Honor Board 2, Secretary 3, 4, Social Committee 3; Young Friends 1, 2, 3; F.T.A. 4; *Who's Who* 4; Alumni Achievement Award 3; May Court 4. . . .

ALLENE OWENS

Westfield

Sociology

"All the world loves a lover."

W.A.A. 3; Class Treasurer 4; F.T.A. 4; May Court 4; Young Friends 1, 2. . . .



MARVIN OWENS

Greensboro

Sociology

"The greatest fools in life are those that don't fool around at least a little."



WILLARD PAYNE

Winston-Salem

"Will"

Religion

"All that I am, all that I ever hope to be, I owe to my mother."

S.C.A. 4; Pacifist Fellowship. . . .



JOHN LEONARD PEACE, JR.

Orange, Va.

"Johnny"

Mathematics

"Sleeps in the kitchen with his feet in the hall."

Representative M.S.G.; F.T.A. . . .

JOHN MOSES PIPKIN

Goldsboro

"Moses"

Religion

"It is the spirit that makes the body rich."

Scholarship Society; *Who's Who*; William F. Overman Scholarship. . . .

TOWNLEY RODERICK REDFEARN

Swansboro

"Rod"

Physical Ed.

"A winner never quits, a quitter never wins."

Monogram Club 3, 4; M.S.G. Representative 4; Vice-President F.T.A. 4. . . .



WILLIAM DAVID REDFEARN

Swansboro

"Bill"

Physical Ed.

"He seeks the very best in life."



JOHN DREW RINGEWALD

Garden City, N. Y.

S.C.A. . . .

"Nipped in the bud."

"John"

English

ROBERT HERBERT RINGEWALD

Garden City, N. Y.

"Here's to love, the only fire against which there is no insurance."

"Bob"

Psychology

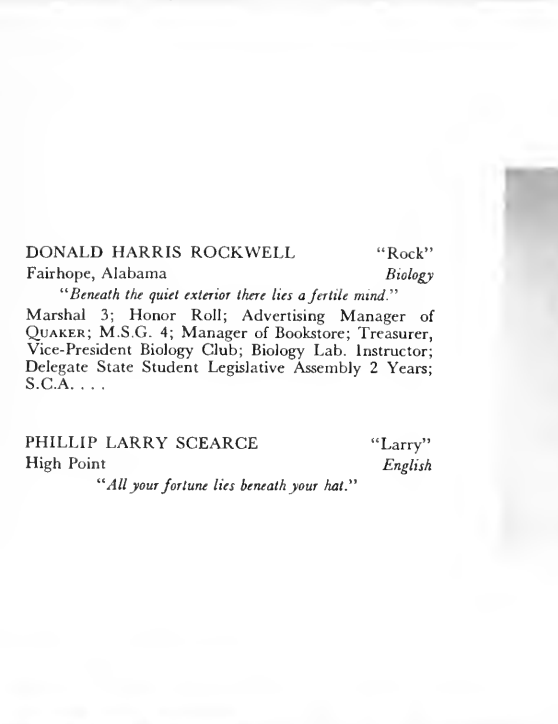

DONALD HARRIS ROCKWELL

Fairhope, Alabama

Marshal 3; Honor Roll; Advertising Manager of QUAKER; M.S.G. 4; Manager of Bookstore; Treasurer, Vice-President Biology Club; Biology Lab. Instructor; Delegate State Student Legislative Assembly 2 Years; S.C.A. . . .

"Rock"

Biology

"Beneath the quiet exterior there lies a fertile mind."

PHILLIP LARRY SCEARCE

High Point

"All your fortune lies beneath your hat."

"Larry"

English



THOMAS PAUL SCHORR

Greensboro

"Length of body and breadth of character in the same man."

"Tom"

Physical Ed.

ROBERT EARL SHOAF, JR.

High Point

"The family man is the happy man."

Monogram Club; F.T.A.; "Mr. Student Teacher;" All Conference Football; All Conference Basketball; Captain Basketball; Average Per Game Leader in Basketball, 23.4 pts.; *Who's Who* . . .

"Bob"

Physical Ed.

MARVIN JAMES SOUTHARD

Boonville, N. C.

"Step by step, one goes a long way."

S.C.A.; Library Club President. . . .

"M.J."

Religion



ALFRED BENJAMIN STEWART

Greensboro

"Nothing great was ever achieved without enthusiasm."

"Alfred"

Economics



JANET PAULINE SUMNER

Mt. Airy

"Moderation is best."

W.S.G.; Advertising Manager, *Guilfordian*; Social Committee. . . .

"Jan"

Psychology

ROBERT HORACE SWIGGETT, JR.

Greensboro

"A man must play some in order to endure his work."

Honor Roll. . . .

"Horace"

History

MARJORIE THERESA TALLEY

Greensboro

"She's small but that doesn't cramp her style."

S.C.A.; Choir; I.R.C.; Modern Dance Club; W.A.A. . . .

"Marge"

English

EARL SUMMERAL TYSON

Guilford College

"You can't take it with you, but then, who wants to?"

Guilfordian; Monogram Club. . . .

"Pearl"

History





GEORGE JOHN VELONIS

Greensboro

Economics

"Fools there are, and fools there always will be, and now she's gone to some other fool, the same as she did me."

N. C. Student Legislature 3. . . .

ELIZABETH CHRISTIAN VENABLE

"Libby"

White Plains

English

"She'd rather talk to men than angels any day."

President Founders Hall; May Court Maid-of-Honor; Intramurals, Basketball, Volleyball, Hockey, Softball, Tennis. . . .

JAMES R. WADE

"Buddy"

High Point

Music

"Let my song fill the night with music."

Fine Arts Club 1, 2, 3, 4; Choir 1, 2, 3, 4, President 4, Transportation Manager 2. . . .

LESLIE ELTON WARRICK, JR.

"Les"

Goldsboro

Sociology

"A man with a finger in every pie."

M.S.G. 3, 4; *Who's Who*; S.A.B. 3, 4, Election Committee 3, 4, Chairman 4; Young Friends 1; Monogram Club 3, Secretary 4; Football Manager 2, 3; *Guilfordian* Staff 1, 2, 3, 4, Columnist 1, 2, 3; QUAKER Advertising Manager 3; Editor-in-Chief QUAKER 4; Junior Class Vice-President; N. C. Student Legislature 4; Junior Class President; Editor-in-Chief of '53 Football Program 4, Guilford Delegate to Greensboro Intercollegiate Council 4; Chairman Men's May Day 3.



HERMAN WENDELL WELKER, III

Greensboro

Economics

"A man with a good wife wants little else."

KAYE WALKER WILLIAMS

"Kasey"

Glens Falls, N. Y.

History

"Men may come and men may go, but not if I can help it."

Choir 2, 3, Historian 2; QUAKER Staff 2, Co-Managing Editor 3; Marvin Hardin Scholarship; Representative to N. C. Student Legislature; S.C.A. 2; *Guilfordian* 2. . . .



JAMES REID LEAKE

Danbury

"Speak of Jacob's ladder and he'll ask how many steps there were."

S.C.A.; QUAKER Staff; I.R.C. Publicity Chairman 2; State Vice-President of I.R.C. 3; Pre-Law. . .

"Senator"

History



MARGARET LENORA WORKMAN

High Point

"I've got my man."

F.T.A. Secretary 4; Young Friends 1, 2, 3, 4; I.R.C. 1, 2, 3; S.C.A. 1, 2. . .

"Puddie"

English



NATHAN ARCHDALE COX

Quakerville

Choir 1, 2, 3, 4; W.A.A. 1, 2, 3, 4; S.A.B. 4; M.S.G. 4; QUAKER 3, 4; *Who's Who* 4; Young Friends 1, 2; Biology Club 3, 4; Monogram Club 1, 2, 3, 4; Baseball 2, 3; Football 3, 4; Tennis 3, 4. . .

MINNI MENDENHALL

Quakerville

Social Committee 4; W.S.G. 3, 4; Revelers 3, 4; F.T.A. 4; Scholarship Society 4; S.C.A. 1, 2; I.R.C. 1, 3; Fine Arts Club 2, 3; May Court 4. . .

SENIORS NOT PICTURED

FRANCES PETTY CARR

Guilford College

"Better to wear out than to rust out."

S.C.A. Choir. . .

"Fran"

English

DONALD EARL JOHNSON

Greensboro

Economics

"There are some people who can't help being nice."

COLIN RANDOLPH EDWARDS

Guilford College

"The active man is the happy man."

Economics

HAZEL ROUTH MADDEN

Greensboro

Elementary Education

"The will of man is his happiness."

F.T.A. . . .

CHARLES BRANSON VICKORY

Pleasant Garden

"Let what comes, come; it's coming, anyway."

"Vic"

History

WE WILL NEVER FORGET GUILFORD

The class of '54—these four years have raced by quickly and we look back at the events and changes in awesome wonder.

We came to Guilford as the greenest of the green—even to the nth degree. At our first class meeting we chose our officers for the year with John Lomax as president; Dick Brown, vice-president; Marvin Owens, secretary; and Max Ballinger, treasurer.

As always, the sophomores immediately took us under their loving wing—we learned all about "rat court," and we even enjoyed some of(?) the pranks forced upon us. As the weeks passed, we became initiated into the core curriculum and seriously began in our course of knowledge.

The climax of our Freshman year came with the Freshman-Sophomore picnic where we solemnly signed the peace treaty with those beloved Sophomores.

In September '51, we returned to Guilford to find that several of our class had found interests elsewhere. We settled to routine of studies but our main concern was to see that the Freshmen were duly initiated into the art of college life. Our second year was characterized by the numerous class meetings held by the lake and conducted by our class officers—Marvin Owens, president; Bill Marshburn, vice-president; Betty Martin, secretary; Barbara Anson, treasurer.

Spring came and we buried the "hatchet" and ex-

tended the hand of fellowship to the Freshmen at the annual Freshman-Sophomore picnic.

Our Junior year came and with it came Junior ways. A year which was most pleasant of all for then we had the honor of being an upperclassman without the responsibility of being a Senior. At the head of our class we placed as our president, Leslie Warrick; secretary, Anne Newton; treasurer, Bobbye James.

During the spring of our junior year we assumed the responsibility of feeding the Seniors for one evening—the banquet, held at the gym, was a successful event with the splendor of a Japanese garden theme.

When the bell tolled in September of '53, we assumed the coveted title of "dignified seniors." Our class officers in this eventful year were Jim Lomax, president; Charlie Austin, vice-president; Betty Martin, secretary; Allene Owens, treasurer.

Now as our last days at college draw nigh and it comes time for us to don caps and gowns and receive diplomas, we realize that we can never repay our Alma Mater for what she has given us. Looking back, we will always remember the fun we had—the excitement of games, dances, senior week, and finally graduation—along with the hardships of those sixty page theses and Philosophy 41-42. We know it was wonderful and we will never forget Guilford.



JUNIOR CLASS OFFICERS



Chalkey, *President*; Ferrell, *Secretary*; Gravitt, *Treasurer*; Church, *Vice-President*.



FRED ALBRIGHT, Greensboro, N. C.; CHESTER BAKER, Burlington, N. C.; RATIB BAKER, Ahman, Jordan; ALLAN C. BANNER, Greensboro, N. C.

JACK BEDFORD, Goldsboro, N. C.; WILLIAM BLALOCK, Burlington, N. C.; MARIE BREWER, BURLINGTON, N. C.; ANDY BRISTOW, Greensboro, N. C.



BEVERLY BROOME, Brooklyn, N. Y.; MARTY BURTON, High Point, N. C.; ELIZABETH CASEY, Dudley, N. C.; RAY CHALKLEY, Washington, D. C.

JOHN CHURCH, Walkertown, N. C.; MARY COLIE, La Grange, N. C.; JANICE CORNELSON, Albany, N. Y.; GEORGE CORNWELL, Greensboro, N. C.



MARGARET DARROW, Hamden, Conn.; RUTH DOBBINS, Yadkinville, N. C.; ERIC FALEY, Winston-Salem, N. C.; BONNIE FERRELL, Guilford College, N. C.

ROYCE GARRETT, Greensboro, N. C.; RUSSELL GAYLE, Franklin, Va.; MARIAN GRAVITT, Pilot Mountain, N. C.; VANNIE E. GRAY, Guilford, N. C.



RACHEL GROGAN, Greensboro, N. C.; NICK GUERERE, Hammonton, N. J.; GEORGE K. HALE, III, Mt. Airy, N. C.; DONALD HALL, Climax, N. C.

MORRIS HALL, Stanleytown, Va.; JAMES HAYES, High Point, N. C.; MARIE HAZARD, Langhorne, Pa.; OGLA HERRING, Mt. Airy, N. C.



ANDREW HUGHES, Rutherford, N. J.; BETTY LANE HUMBLE, Asheboro, N. C.; CHARLES HARDEN, Greensboro, N. C.; JANET JAY, Drexel Hill, Pa.

MARJORIE JENKINS, Conway, N. C.; FRED JONES, Greensboro, N. C.; JOHN LAMBETH, Ridgeway, Va.; ARNOLD LEARY, Pleasant Garden, N. C.

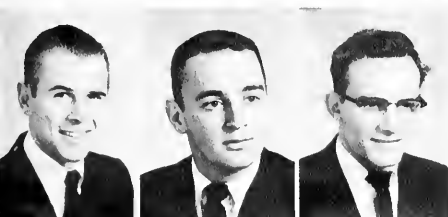

TED MCEACHERN, Wrightsville Beach, N. C.; WILLIS MAIER, Weldon, N. C.; THOMAS MANGRUM, Graham, N. C.; JOE MARSH, Archdale, N. C.

EDITH MEYERS, Westfield, N. J.; HUTSON MOODY, Guilford College, N. C.; LOUISE MOORE, Merchantville, N. J.; CATHERINE NEAL, Greensboro, N. C.



BAILEY NUNN, Westfield, N. C.; JAMES PALMER, Greensboro, N. C.; SUSAN PARKER, Murfreesboro, N. C.; JOYCE PATE, Goldsboro, N. C.

ROBBIE PATTERSON, High Point, N. C.; DON PERCISE, Goldsboro, N. C.; JERRY PRICE, Goldsboro, N. C.; WILLIAM POTTER, West Hartford, Conn.



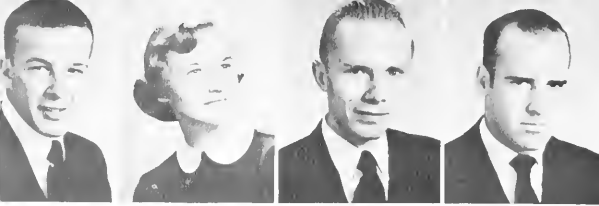

MACK PRIVOTT, Edenton, N. C.; PHYLLIS REDMAN, Pilot Mountain, N. C.; HOYT REECE, Booneville, N. C.; WILLIAM ROGERS, Williamston, N. C.

WILLIAM SARTIN, Greensboro, N. C.; BARBARA SHEPHERD, Concord, N. C.; KATHLEEN SHUMAKER, Statesville, N. C.; GARY B. SMART, Franklin, Va.

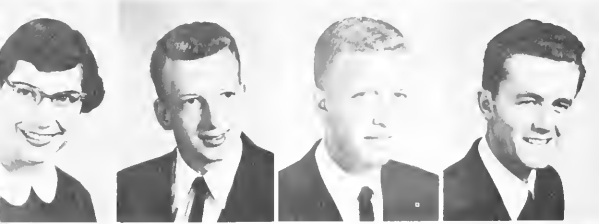

JENNIE SMITH, Dunn, N. C.; SAMUEL SMOAK, Greensboro, N. C.; RONALD GORDON, Browns Summit, N. C.; CYRUS STUCKEY, Guilford, N. C.

MARTHA TEAGUE, Liberty, N. C.; JOHN TIERS, Philadelphia, Pa.; TRILBY TUCKER, Murfreesboro, N. C.; BETTY JO TYSON, Guilford College, N. C.



CLARENCE WAGNER, Greensboro, N. C.; JACKIE WALL, Madison, N. C.; KENNETH WALLACE, Fairhope, Ala.; WILLIAM WARD, High Point, N. C.

NEVA WATSON, Underwood, Indiana; REVA WATSON, Underwood, Indiana; BERTHA WRENN, Guilford College, N. C.; JOHN WRIGHT, Jacksonville, Florida





SOPHOMORE CLASS OFFICERS



Adams, Vice-President; Genz, Treasurer; Strider, President; Smith, Secretary



Ketchel Adams, Elkin, N. C.; Burnice Alford; Greensboro, N. C.; Lynn Apetz, New York, N. Y.; Bill Atkins, Mt. Airy, N. C.

Frank Barringer, Greensboro, N. C.; William Brock, Mocksville, N. C.; Edwin Brown, Murfreesboro, N. C.; Ted Brown, Brooklyn, N. Y.

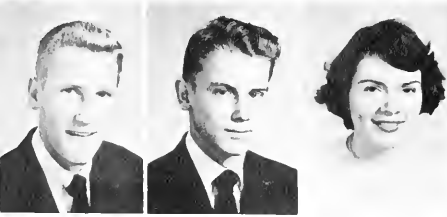

John Buchanan, Greensboro, N. C.; Larry Bumgarner, Greensboro, N. C.; Betty Busick, Mocksville, N. C.; Donald Busick, Mocksville, N. C.



Sara Callihan, Greensboro, N. C.; Martha Cannon, Shelby, N. C.; Lura Jaue Carroll, High Point, N. C.; Haskel Carson, Greensboro, N. C.



William Christian, Durham, N. C.; Evelyn Cline, Kings Mt., N. C.; Gurney Collins, Goldsboro, N. C.; Charles Coltrane, Guilford, N. C.

Andrew Connor, Lansdowne, Pa.; Douglas Connor, Lansdowne, Pa.; Bob Cortish, Winston-Salem, N. C.; Fred Crumpler, Germantown, N. C.



Faye Daniels, Goldsboro, N. C.; Franklin Davis, Greensboro, N. C.; William Davis, Courtland, Va.; Clara Dela Garza, Elgin, Ill.



Nancy Dettor, Guilford College, N. C.; Charles Dickerson, Hamptonville, N. C.; Jo Ann Dickens, Reidsville, N. C.; Jo Ann Downs, Winston-Salem, N. C.



Lester Dyson, Guilford College, N. C.; Ralph Edwards, Guilford, N. C.; Leslie Everett, Monroe, N. C.; Charles Farlow, Guilford College, N. C.



Joyce Fingado, Hohokus, N. J.; Bill Francis, Elkin, N. C.; Sue Genz, Tuckahoe, N. Y.; William Gibson, Goldsboro, N. C.

Martha Goetschius, Allendale, N. J.; Jerry Goldstein, Greensboro, N. C.; James Gregson, Pleasant Garden, N. C.; Frank Greiner, Mt. Holly, N. J.



Paul Greiner, Mt. Holly, N. J.; Douglas Hall, Greensboro, N. C.; Donald Haskins, Greensboro, N. C.; Curtis Hege, Winston-Salem, N. C.

Alfred Hemmelrich, Baltimore, Md.; Howard Hinshaw, Snow Camp, N. C.; Lewis Hobbs, Chapel Hill, N. C.; Jo Anne Hobby, Greensboro, N. C.



Barbara Hodgkin, Guilford College, N. C.; George Hodgkin, Coleridge, N. C.; Phal Hodgkin, Pleasant Garden, N. C.; Gail Holderby, Reidsville, N. C.



Wilhelmina Horney, Guilford College, N. C.; Jane Kennett, Raleigh, N. C.; Betty Key, Mt. Airy, N. C.; Carl Koeberling, Lenoir, N. C.

Frank Laraway, Fairhope, Ala.; Harold Layne, Pelham, N. C.; Clinton LeGette, Greensboro, N. C.; George Lowe, High Point, N. C.

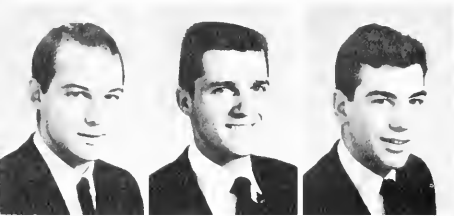

Andrew McGlamery, Greensboro, N. C.; James McLees, Greensboro, N. C.; Waite Maclin, Greensboro, N. C.; Robert Mardis, Greensboro, N. C.



Betsy Marklin, Chester, Pa.; James Moser, Greensboro, N. C.; Barton Myers, Cranston, R. I.; Madeline Myers, Mayodan, N. C.



Catherine Neal, Greensboro, N. C.; Maree Nelson, Long Island, N. Y.; Wilburn Odom, Fairhope, Ala.; Eldon Parks, Elkin, N. C.



Jerry Payseur, Lincolnton, N. C.; Dorothy Pleasant, Thomasville, N. C.; Mary Catherine Poag, Greensboro, N. C.; John Presnell, Liberty, N. C.



Marriane Ringwald, Guilford College, N. C.; Clyde Ritch, Greensboro, N. C.; Arnold Robertson, Greensboro, N. C.; Granville Robinson, Guilford College, N. C.



Leo Rogon, Chicago, Ill.; James Roney, Burlington, N. C.; Thomas Rudisill, Lincoln-ton, N. C.; Wiley Rush, Greensboro, N. C.

Oswald Schmidt, White Plains, N. C.; Thomas Settlemyre, Greensboro, N. C.; Racheal Shel-ton, High Shoals, N. C.; Lincoln Sherk, Mer-chantsville, N. J.



Reuben Slade, Greensboro, N. C.; Anna Ray Smith, Magnolia, N. C.; Beverley Smith, Pit-man, N. J.; John Smith, Greensboro, N. C.



Gene Sparrow, Greensboro, N. C.; Thomas Steele, Greensboro, N. C.; Calvin Strickland, Greensboro, N. C.; Charles Strider, Golds-boro, N. C.



Robert Szathowski, Chicago, Ill.; Larry Tal-ber, Winston-Salem, N. C.; Sydney Thompson, Wayne, Pa.; Theodore Thompson, Greensboro, N. C.

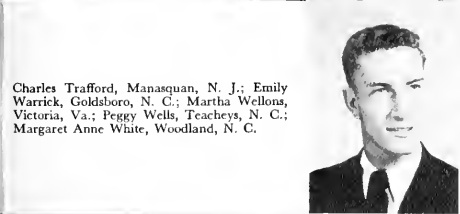

Charles Trafford, Manasquan, N. J.; Emily Warrick, Goldsboro, N. C.; Martha Wellons, Victoria, Va.; Peggy Wells, Teachey's, N. C.; Margaret Anne White, Woodland, N. C.

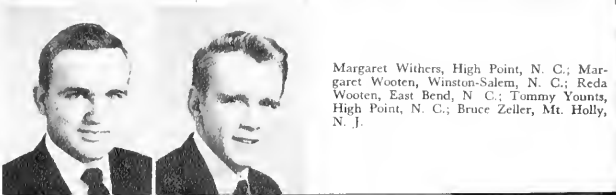

Margaret Withers, High Point, N. C.; Marg-aret Wooten, Winston-Salem, N. C.; Reta Wooten, East Bend, N. C.; Tommy Younts, High Point, N. C.; Bruce Zeller, Mt. Holly, N. J.



FRESHMAN CLASS OFFICERS



Bailey, *President*; Clark, *M.S.G. Representative*; Thomas, *Treasurer*; Shelton, *Secretary*; Mitchel, *Vice-President*.



Paul Adams, High Point; Jesse Almon, Jr., Greensboro; Ashel Ammons, Jr., Walnut Cove; Royce Angel, Stokesdale.

David Bailey, Penns Grove, N. J.; Gus Ballus, Winston-Salem; Sanford Bane, Vernon Hill, Va.; Edward Banks, Murfreesboro.



Betty Beamon, High Point; Joseph Beck, Thomasville; Samuel Berry, Durham; William Bingham, Asheboro.

Robert Blaylock, Greensboro; Wayne Browne, Greensboro; Marjorie Buckner, Greensboro; Thomas Burroughs, Niagara Falls, N. Y.

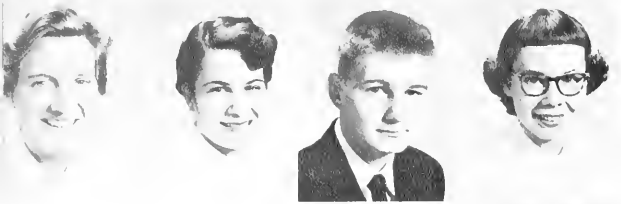

Nona Butner, Winston-Salem; Norma Cashatt, Asheboro; Fullam Cashion, Greensboro; Susan Caudle, High Point.

Thomas Causey, Greensboro; James Clark, Greensboro; Mary Clark, Reidsville; Thomas Cox, Greensboro.

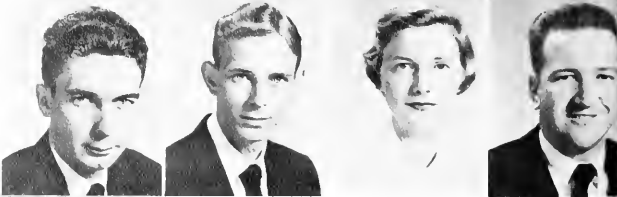

Evelyn Crews, Leaksville; Alice Crow, Pleasant Garden; Van Cuthrell, Elizabeth City; Gloria Davidson, Kings Mountain.

James Diggs, Cordova; Kenneth Douglass, White Plains, N. Y.; Guy Dowd, Greensboro; Robert Driver, Guilford College.



John Dyson, Guilford College; Elizabeth Eastwood, Park Ridge, N. J.; Hugh Ebert, Greensboro; Grady Edwards, Greensboro.

Thomas Edwards, Jr., Rutherfordton; Ravis Emerson, Greensboro; Dorcas Epperson, Aararat, Va.; Linwood Epps, Goldsboro.



John Essa, Greensboro; Betty Franks, Thomasville; Andrew Gidynski, New York, N. Y.; Newton Greiner, Mt. Holly, N. J.

Beverly Hall, Greensboro; Patricia Harley, Winston-Salem; Edward Harris, Greensboro; Barbara Hart, Pilot Mountain.



Chester Hartley, Columbus, Ohio; J. Coell Hauser, Winston-Salem; Peggy Hawley, Dunn; Howard Haworth, High Point.

William Haworth, High Point; John Haynes, Elkin; Barrie Heitkamp, Greensboro; William Herford, Greensboro.





Mary Herring, Goldsboro; Julia Hollowell, Greensboro; Richard Horwell, Yardley, Pa.; James Howell, Greensboro.

Anne Hulin, High Point; Gail Hunter, Pilot Mountain; Herman Hunter, High Point; Joyce Hunter, Pleasantville, N. Y.



Charles Hutton, Jr., Greensboro; James Ingram, Greensboro; Robert Iskowitz, Brooklyn, N. Y.; Lee Jacobson, Greenwich, Conn.

Albert Jarrett, Thomasville; Barbara Jones, Burlington; Charles Jones, Jr., Guilford College; Linda Jones, Long Island, N. Y.

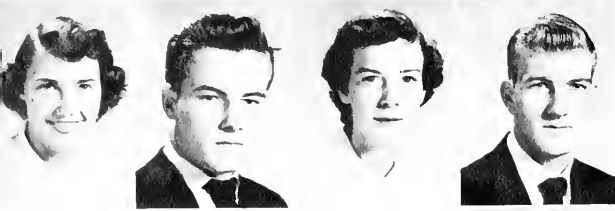

Margaret Jones, Long Island, N. Y.; Charles Lamb, Greensboro; Shirley Lambert, High Point; Marvin Langley, Jr., Greensboro.

William Lawrence, Winston-Salem; Norman Leathers, Durham; Patricia Lifsey, Barnesville, Ga.; Robert McFarland, Winston-Salem.

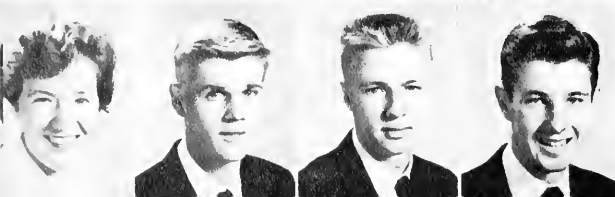

Beverly Mackie, Barnesville, Ohio; Edward Michaels, Durham; John Miller, Winston-Salem; Henry Mitchell, Jr., Archdale.

Waldo Mora, Guilford College; Richard Motola, Hammonton, N. J.; Paul Murray, Jr., Greensboro; Ira Nance, Asheboro.



Thomas Neilson, Winston-Salem; Charles Newlin, Asheboro; Alice Normile, Melbourne, Fla.; George Orrell, Jr., Greensboro.

John Pappas, Greensboro; Charles Peele, Greensboro; Barto Phillips, Winston-Salem; Carolyn Pipkin, Guilford College.



Gerald Poplin, Liberty; Emily Porter, Greensboro; Earl Redding, Randleman; Roger Redman, Pilot Mountain.

Dewey Redmond, Guilford College; Phyllis Rife, Bethlehem, Pa.; Patricia Ritchie, High Point; Julius Royal, Jr., Greensboro.



Richard Royal, Greensboro; John Sawyer, Elizabeth City; Sydnor Schenk, Greensboro; Marian Schiller, George School, Pa.

Lloyd Sharpe, Madison; Robert Sharpe, Greensboro; William Shelor, Ridgeway, Va; Merle Shelton, High Shoals.

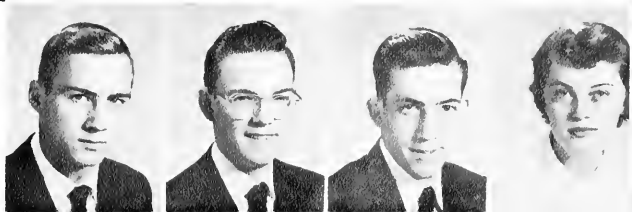

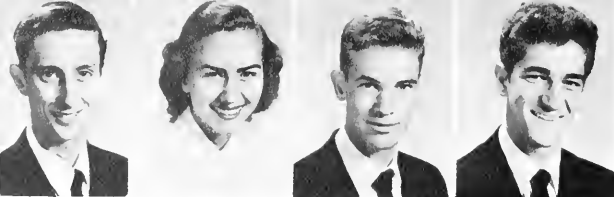

William Shields, Greensboro; Patricia Shields, Winston-Salem; Tony Short, Greensboro; Edward Simon, Greensboro.

William Somers, Reidsville; Barbara Stanford, Greensboro; Patricia Starnes, High Point; Robert Starr, Greensboro.

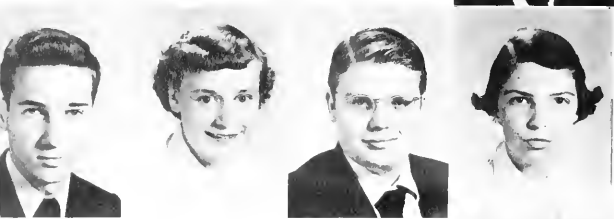

Rom Story, Hendersonville; Helga Strube, Koblenz-Pfaffendorf, Germany; George Taylor, Stoneville; Ann Thomas, Walnut Cove.

James Thompson, Winston-Salem; Barbara Tilley, Walnut Cove; Anne Timberlake, George; Margaret Tremain, Alexandria, Va.

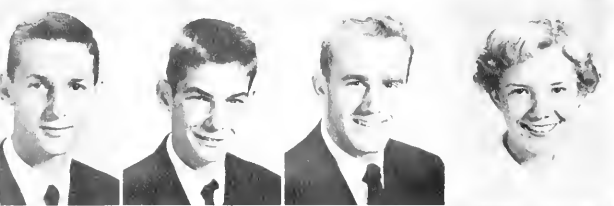

James Tunstall, III, Greensboro; Max Venable, White Plains; Robert Wagner, Greensboro; Eleanor Watkins, Winston-Salem.



Harry Wellons, Jr., Victoria, Va.; Sarah White, Guilford College; Dwight Wilkinson, Jr., Bayboro; Bobbie Williams, High Point.



Strephon Williams, New York, N. Y.; Thad Wiseman, Yadkinville; Dorothy Wolff, Winston-Salem; Marian Wyckoff, Greensboro.



THE CHAPEL

PAST, PRESENT, FUTURE

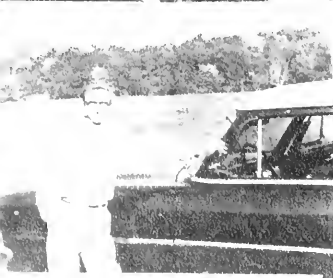
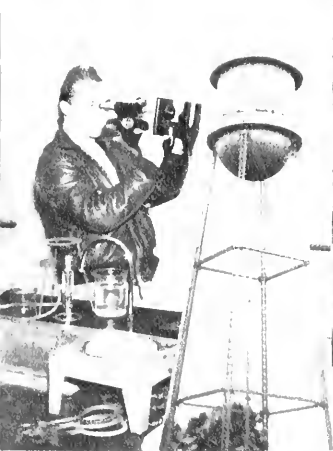

FEATURES

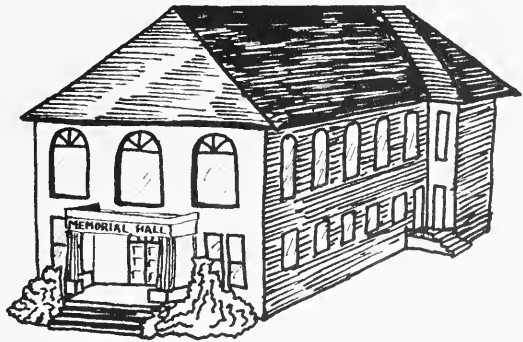

1953 JUNIOR-SENIOR
BANQUET AND DANCE





This is the Green
a hundred years and more have grown
beneath the changing sky,
the shadowed scene
young generations long have known
while briefly passing by.

The lovers come,
the old, the young, the wisemen too—
and each in secret search
for Truth's fair sum
somehow caught in the golden hue
on oak and pine and birch.

This is the Green
a million souls and more have known
while passing gently by;
this Guilford Green
so many souls and years will own
long after grass will die:
for this, the Green
of Friends—the Guilford Spirit sown
beneath God's Holy Sky!

—JOSH CRANE, Class of '54.

HOMECOMING



Part of estimated crowd of 5,000

Scenes of the Homecoming Day Activities.

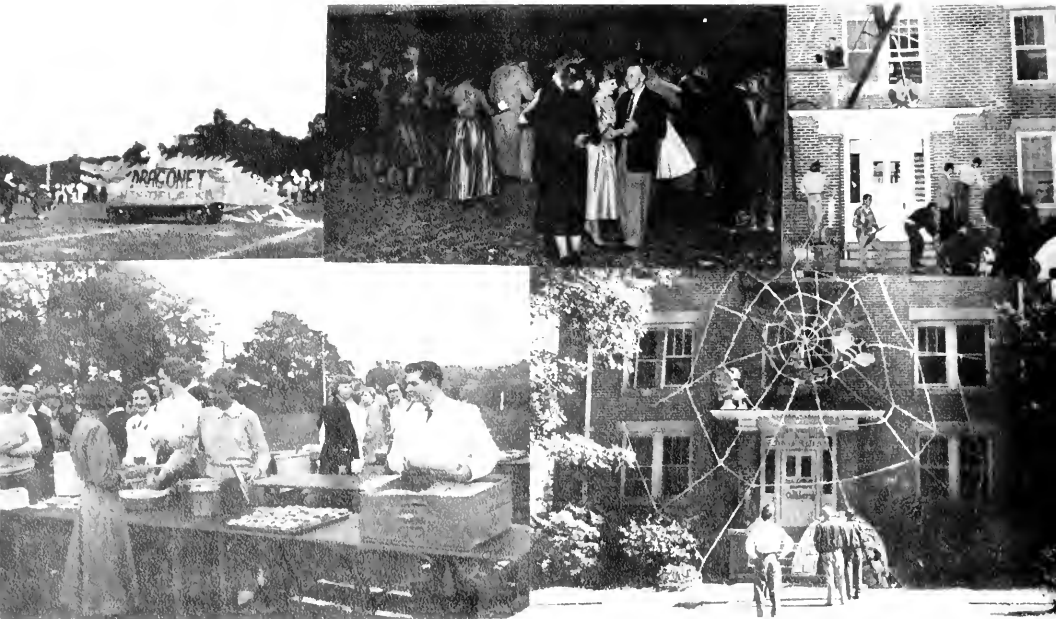

HOMECOMING



HOMECOMING COURT AND QUEEN. *Left to right:* Miss Pat Shields, Miss Joyce Hunter, Miss Emily Warrick, 1952 Queen, Miss Sue Genz, 1953 Queen, Miss Betsy Marklin, and Miss Trilby Tucker.

Hopeful Candidates

Crowning of Queen

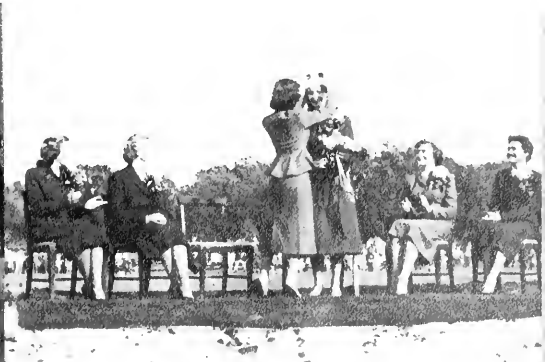



BARBARA M. ANSON



JAMES D. ARMSTRONG

WHO'S WHO IN AMERICAN UNIVERSITIES



MABEL E. BENEDICT



JOHN M. PIPKIN



ANN NEWTON



LESLIE E. WARRICK

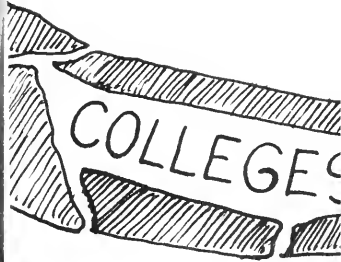

CHRISTINA GIDYNSKI



GARY P. HILDEBRAND



ROBERT SHOAF



QUAKER SNAPS



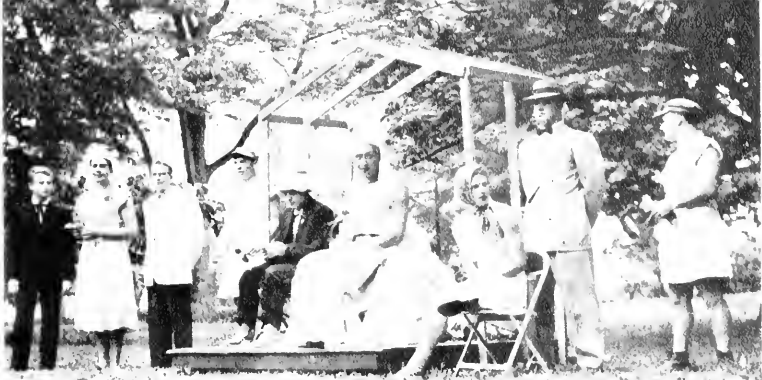

Miss Ducky Everett 1953
Queen of Men's May Day.

Escorted by Mr. Robert
Szatkowski



Trials and tribulations of the Freshman Class!!





Miss Betty Martin

1954 May Queen



Miss Elizabeth Venable

Maid of Honor



May Court

First row, left to right:
Miss Christina Barbara Gidynski
Miss Charlotte Anne Newton

Second row:
Miss Ruth Ragsdale Burton
Miss Bobbye Florence James



First row, left to right:
Miss Margaret Lenora Workman
Miss Patsy Ann Hiott

Second row:
Miss Janet Pauline Sumner
Miss Allene Owens

May Court

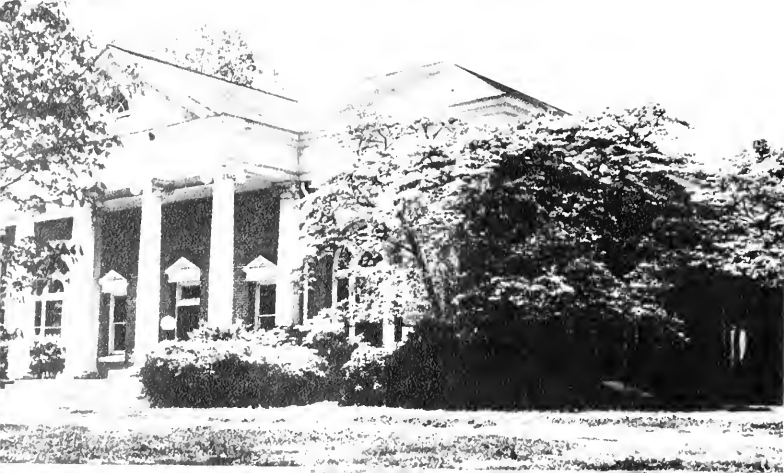

The library with dog-woods in bloom

Founders Hall as viewed at night



Well-worn path to classes

Cox Hall with the
Section of Selection
in the foreground.



The Meeting House
where some of the students
go to worship.

Gateway to Guilford Col-
lege.





Mary Hobbs when known as New Garden Hall



Cox Hall after final wings were added

Founders Hall in its original state





Campus scenes after one of the great blizzards of '53





OPPORTUNITY
BUSTLES



ADVERTISERS
AND
SPONSORS

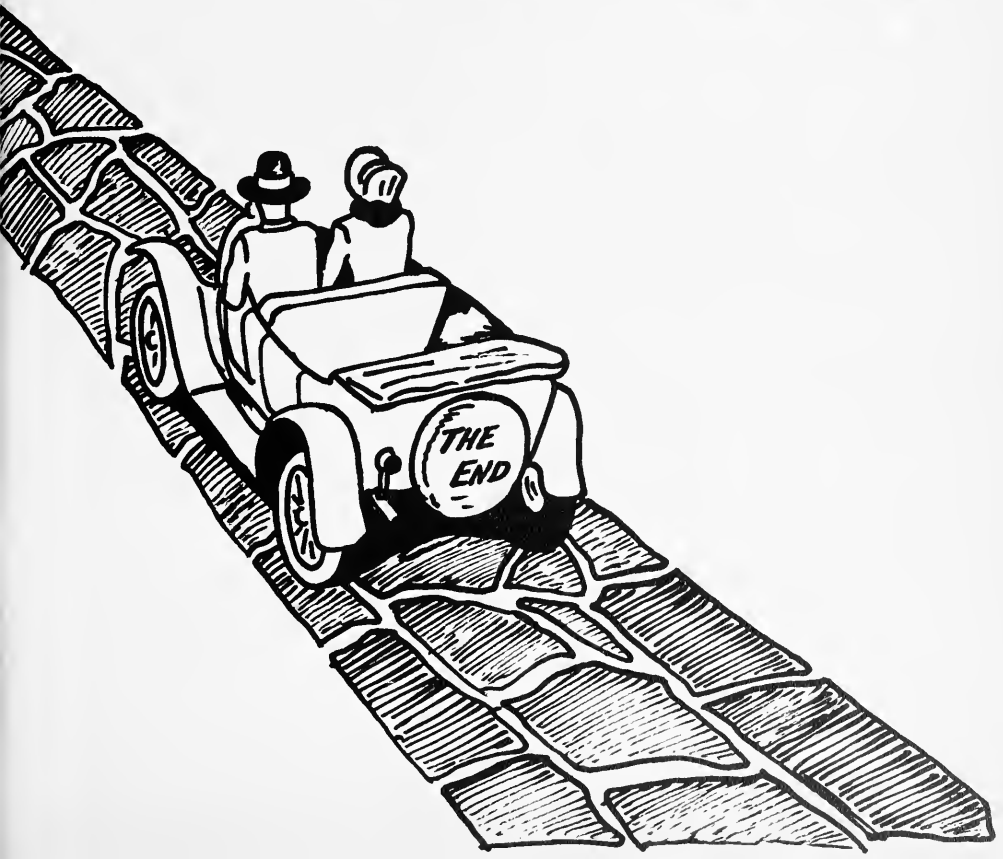



MISS JO ANN DOWNS

sponsored by

MR. KETCHEL ADAMS

MISS BARBARA JONES

sponsored by

MR. BOB CORNISH



MISS MADELINE MYERS

Sponsored by

MR. BOB SOMERS



MISS MARY ELLA CLARK

Sponsored by

MR. JAMES LOMAX



MISS ROCHELLE KATZIN

Sponsored by

MR. RONALD HAHN

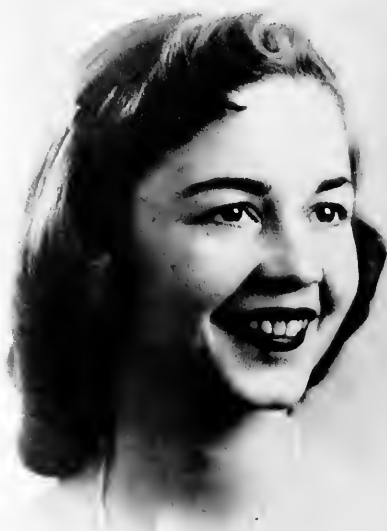

MISS SUE GENZ

Sponsored by

MR. JOHN CHURCH

MISS JANICE CORNEILSON

Sponsored by

The Guilfordian



MISS TRILBY TUCKER

Sponsored by

THE GUILFORD A CAPPELLA CHOIR

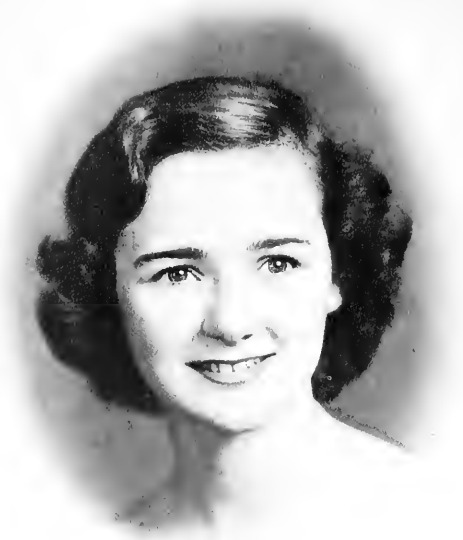

MISS EMILY WARRICK

Sponsored by

MR. LESLIE WARRICK

MISS PATSY HIOTT

Sponsored by

MR. MAX BALLANGER





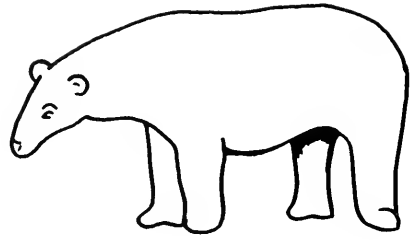

*THE SECTION
OF SELECTION*



*THE
CHORALIERS*





"W.S.O.S."

YOUR "WONDERFUL
SECTION OF SELECTION
STATION"

THE PARTY AT HOBBS



YANKEE STADIUM

Home of Guilford's Gentlemen, Athletes and Scholars

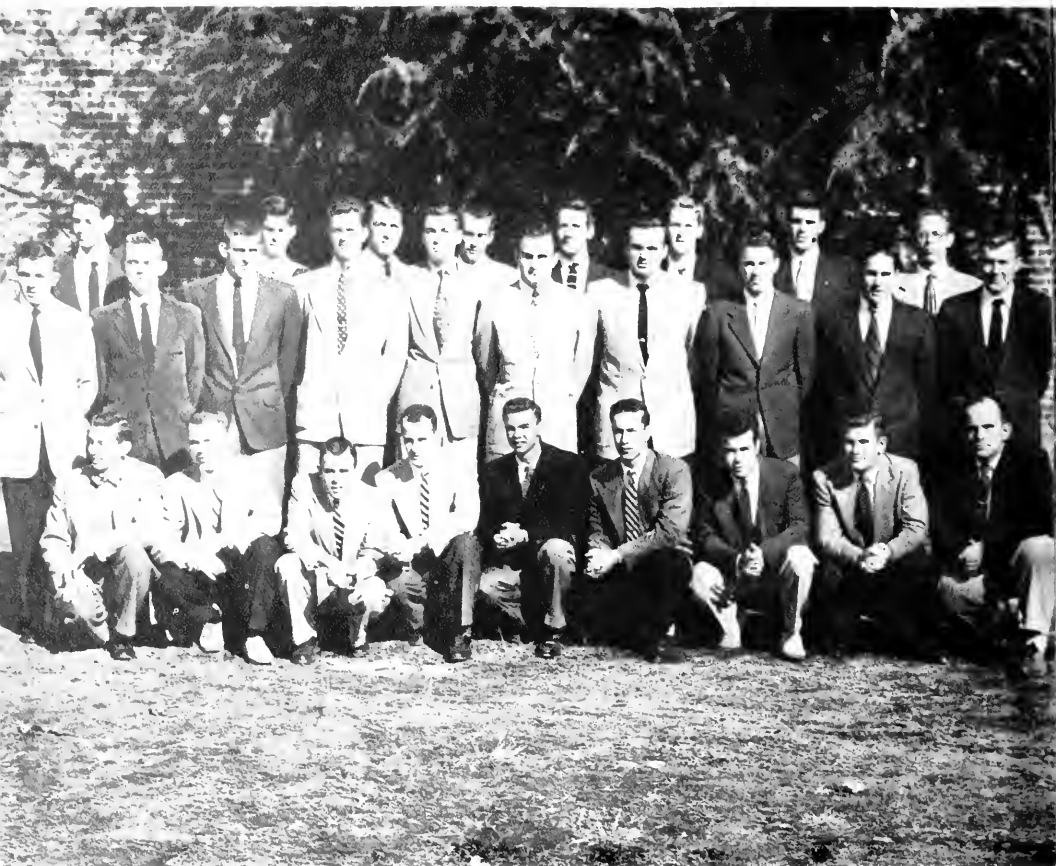

Bottom row: Rockwell, McCumby, McEachern, Lomax, Brown, Trafford, Chalkley, Percise, Finch. *Second row:* Adams, Lambeth, Austin, Cornish, Lassiter, Strider, Younts, Banks, Leary, Schmidt. *Third row:* Odom, Venable, Edwards, Bowen, Nunn, Buchanan, Lowe, Carruthers. *Not Present:* Hilderbrand, Jones.

YANKEE STADIUM

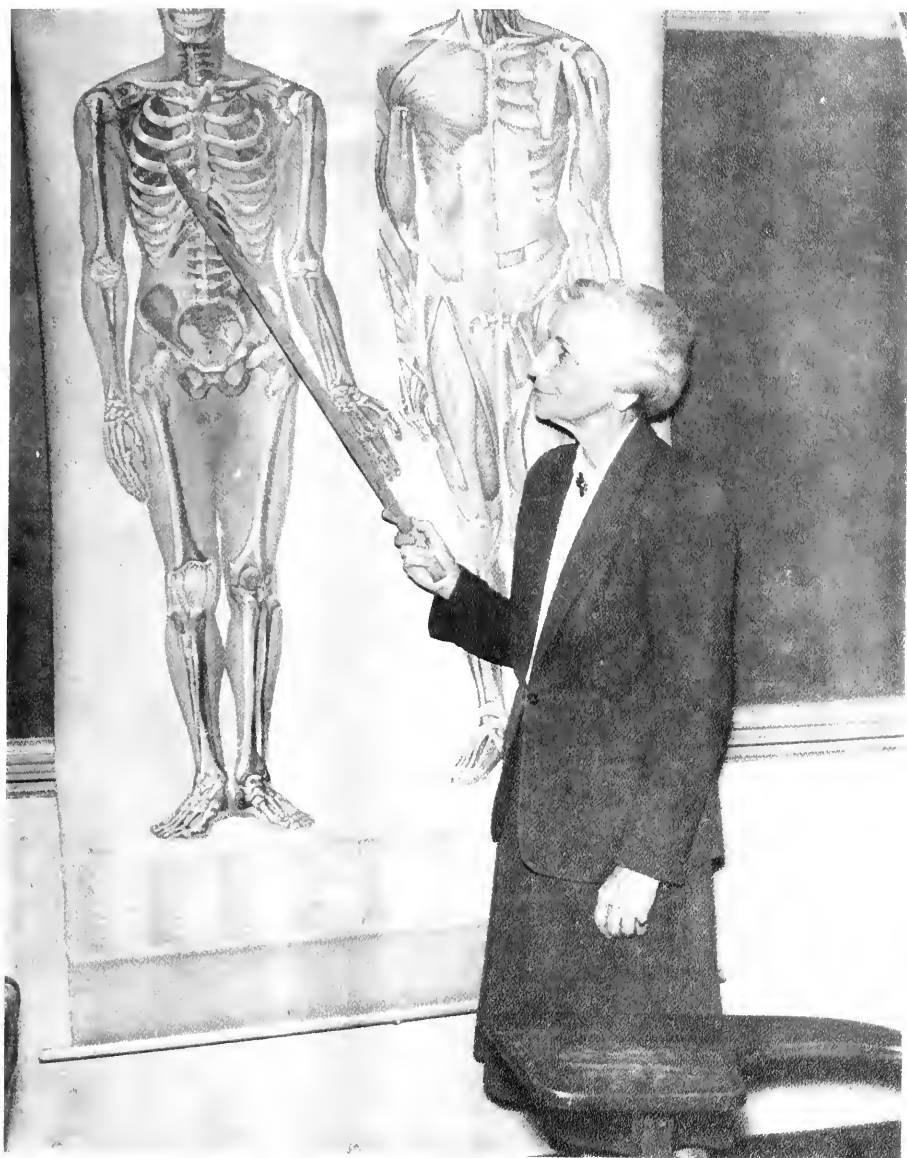

DR. EVA CAMPBELL
Queen of Yankee Stadium



FOUNDERS HALL





THE HOBBS GIRLS

SUPPORT

THE

QUAKER

**PIONEER
CHEVROLET
COMPANY**



JOE D. WELBORN

YADKINVILLE, NORTH CAROLINA

J. ELWOOD MITCHELL CO.

INSURANCE -:- BONDING

GREENSBORO, NORTH CAROLINA

Phone 7186

925 Jefferson Building

***Congratulations and Best Wishes!
To Our Friends and Graduates
of the Class of 1954***

RAGAN KNITTING MILLS

THOMASVILLE, N. C.

Compliments of
**SOUTH DRIVE IN
THEATRE**
High Point Road

**NORTH DRIVE IN
THEATRE**
Reidsville Road

**NORTH STATE
CHEVROLET COMPANY**

"A Name You Can Trust"

313 West Market Street
Opposite Post Office
Telephone 3-9473
GREENSBORO, N. C.

**HOME FEDERAL SAVINGS
AND LOAN ASSOCIATION**

LOANS -:- SAVINGS

113 North Greene Street
GREENSBORO, N. C.

Compliments of
**HANES
FUNERAL HOME, INC.**

•
PHONE 2-5158
GREENSBORO, N. C.

Compliments of

**COBLE DAIRY
PRODUCTS, INC.**

GREENSBORO, NORTH CAROLINA

Phone 30384

DRINK
Coca-Cola

REG. U.S. PAT. OFF.

The Boar and Castle

**West Market Street Extension
GREENSBORO, NORTH CAROLINA**

*Reserve Accommodations
For Your Relatives and Friends
At Beautiful*

SEDGEFIELD INN

Midway Between Greensboro
and High Point
PHONE 7154

*Catch the Fun of Graduation Time
With Pictures*

Made on Beautiful Kodacolor Film
*Available in All Popular
Camera Sizes*

THE ART SHOP, INC.

Phone 2-5315 118 W. Market St.
GREENSBORO, N. C.

The Tropical Pet Shop
RARE BIRDS : TROPICAL FISH
MONKEYS

High Point Road
GREENSBORO, N. C.

RUDY MILLER, *Owner*
Phone 3-4161

Compliments of

DAVIS & EDGERTON

REAL ESTATE
FIRE INSURANCE

•
Herman H. Davis Paul C. Edgerton
213 W. Sycamore Street
GREENSBORO, N. C.

Compliments of

**GUILFORD COLLEGE
DRUG COMPANY**

Compliments of

FRAZIER PIANO CO.

"The Oldest Piano House"

Phone 2-1462
125 S. Davie Street
GREENSBORO, N. C.

Compliments of

**THE AIRPORT
RESTAURANT**

Ellis Stone

**EMILE HODGE
APPLIANCES, INC.**

220 West Market Street
GREENSBORO, N. C.

S Y K E S S
SHOE SHOP
& SHINE PARLOR

FOR SERVICE IN A HURRY
105 N. Greene St. Greensboro, N. C.

Dr. Pepper

*When You Settle Down to
Housekeeping — Remember*

MORRISON-NEESE

FOR A COMPLETE LINE OF
HOME FURNISHINGS

112 South Greene Street
GREENSBORO, N. C.

*Congratulations,
Class of '54*

QUALITY CLOTHING FOR
MEN AND YOUNG MEN

YOUNTS DEBOE COMPANY

GREENSBORO, N. C.

SUNSET HILLS RESTAURANT

1618 Friendly Road at
Aycok

PHONE 2-4239
GREENSBORO, N. C.

**W. H. ANDREWS, JR., C.L.U.
MANAGER & ASSOCIATES**

Home Office Agency

**JEFFERSON STANDARD
LIFE INSURANCE CO.**

NORTH STATE CHEVROLET COMPANY

"A Name You Can Trust"

313 West Market Street
Opposite Post Office
Telephone 3-9473
GREENSBORO, N. C.

O. HENRY HOTEL

AIR CONDITIONED
RESTAURANT

FOR RENT

Tuxedos, Full Dress Dinner Jackets

FORMAL WEAR SHOP

207 W. Sycamore St. Phone 4-5882

to you: THE BEST
from BLUE BELL

BLUE BELL WRANGLERS, authentic
Western jeans, jackets, shirts.

BLUE BELL JEANIES from the popular
line of Blue Bell play clothes.

*Guaranteed to be the best made and best
fitting you can buy—or your money back.*

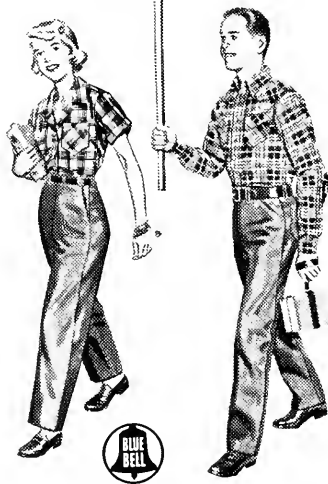

World's Largest Makers of Work and Play Clothes

*Congratulations to Guilford College
Very Best Wishes From*

THE PIG AND WHISTLE

3000 High Point Road
GREENSBORO, NORTH CAROLINA

GREENSBORO ICE AND COAL COMPANY

Post Office Box 357
PHONE 2-3171

407 Prescott Street
GREENSBORO, N. C.

*A Home With True Southern
Hospitality*

DOGWOOD INN TOURIST HOME

900 West Market Street
GREENSBORO, N. C.

Owned and Operated By
MR. & MRS. S. W. EASTY
TELEPHONE 3-5014

SHORE REAL ESTATE AND INSURANCE COMPANY

112½ West Third Street
WINSTON-SALEM, N. C.

JOCIE MOTOR LINES, Inc. GREENSBORO, N. C. PHONE 2-1021

Serving Four States Interstate
VIRGINIA - NORTH CAROLINA
GEORGIA - SOUTH CAROLINA
Cargo Fully Insured

Wade's
DRY CLEANING

SYKES FLORIST CO.

Next Door to Western Union
120 W. Market St. Phone 2-5131
GREENSBORO, N. C.

Compliments of

**FORBIS AND MURRAY
FUNERAL HOME**

Marietta Paint and Color Co.

Phone 3-1045
GREENSBORO, N. C.
Binford Farlow Rufus Chappell

GUILFORD CASH STORE

We Appreciate Your Patronage

GROCERIES : MEATS
CONFECTIONERIES
GUILFORD COLLEGE, N. C.

Compliments of

HOLSUM BAKERY



104 East Lee Street
GREENSBORO, N. C.

COMPLIMENTS OF A FRIEND



Now Over 3,000,000 Persons Looking
to The Pilot for Protection

**PILOT LIFE INSURANCE
COMPANY**

Greensboro, N. C.

Congratulations to the Graduating Class

From

LEE JACOBSON

and

AL HIMMELRICH

Keep watching the Yankees more and more
They're a cinch for the Penant in '54.

Compliments of
**VANSTORY CLOTHING
COMPANY**
GREENSBORO, N. C.

STEELE'S DEPARTMENT STORE

- School Goods
 - Variety Goods
 - Clothing
- GUILFORD COLLEGE, N. C.

**COLLEGE
CLEANERS**
GUILFORD COLLEGE, N. C.

PHIPPS HARDWARE CO., INC.
215 N. Elm Street Phone 2-0179
Reach Sporting Goods : Hardware
Shop Equipment : Appliances
Gift Department 2nd Floor
GREENSBORO, N. C.

**PET DAIRY PRODUCTS
COMPANY**

Milk -:- Ice Cream

PHONE 26131
GREENSBORO, N. C.

**H. & H.
CLOTHING COMPANY**

LADIES' AND GENT'S
READY-TO-WEAR

Open a Charge Account
GREENSBORO, N. C.

RIVERSIDE

MANUFACTURING CO., INC.

MURFREESBORO, NORTH CAROLINA



"MADE THEIR WAY BY THE WAY THEY'RE MADE"

PHONE 2621

Compliments of

**KING COTTON
HOTEL**

TUCK Photo Supplies, Inc.
225 North Elm St.

Cameras - Projectors

PHOTO FINISHING

Phone 3-7170

GREENSBORO, N. C.

*Compliments
and Best Wishes*

From

BELLEROSE, N. Y.

**THE
LOTUS RESTAURANT**

CHINESE

and

AMERICAN DISHES

105 South Greene Street

GREENSBORO, N. C.

BEESON HARDWARE CO., INC.

Phone 4551 High Point, N. C.

BUILDING SUPPLIES

Sporting Goods - Frigidaire Appliances

McNEELY'S DRUG

GREENSBORO : DIAL 2-5117



Patronize Your

PIEDMONT DRIVE-IN THEATRE

PHONE 4-2930

Winston Road

Finest in Motels

A QUAKER'S WORD IS HIS BOND
THUS THE

MAPLEWOOD MOTEL

2500 BATTLEGROUND AVE.

GREENSBORO, N. C.

Just North of City Limits — U.S. Hwy. 220

Mrs. Jean Ogburn, Mgr.

Phone 5-3408

Compliments

GRIFFIN BAKING CO.

GREENSBORO

Compliments of

KEMP C. CLENDENIN

O. WRENN

J. S. KIRKMAN

REALTORS

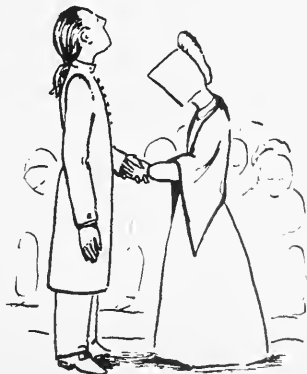

N E W
CAFETERIA

Compliments of

MOJUD COMPANY, INC.



GREENSBORO, NORTH CAROLINA



*Gladys says: "Make a date"—
meet me at the*

GUILFORD DAIRY BAR

West Market Street Extension

Open Daily Until 11:00 P.M.

Compliments of

DAVID J. WHITE
Realtor

GREENSBORO, NORTH CAROLINA

"DON'T WORRY—

CALL MURRAY"

TICK TOCK JEWELRY

411½ N. Eugene St. Greensboro, N. C.

Exquisite Gifts for All Occasions

**CRAIG & BUCHANAN
LOOM REED CO.**

Telephone 3-3813 P. O. Box 1685
GREENSBORO, N. C.

A-1 VENETIAN BLIND MFG. CO.

Manufacturers of Versatile Venetians

522 Walker Avenue Phone 4-5016
P. O. Box 1055 Greensboro, N. C.

H. D. BARNES, INC.

Building Contractors

•
P. O. Box 2408

GREENSBORO, N. C.

ALBERT C. WOODROOF

Architect

•
GREENSBORO, N. C.

GATE CITY ROOFING CO., INC.

P. O. BOX 366, GREENSBORO, N. C.

Telephone: 4-0166

"We Serve Those Who Demand the Best"

BALDWIN-GARRETT COMPANY, Inc.

International Harvester Farm Machinery & Refrigeration
Myers Water Systems — Disston Chain Saws

Service — Parts

1011-1015 South Elm Street
GREENSBORO, NORTH CAROLINA

**KRISPY KREME
DOUGHNUT COMPANY**



402 S. Green Street
Phone 2-0466
GREENSBORO, N. C.

Compliments of
ROCKWELL'S



FAIRHOPE, ALABAMA

H. L. COBLE CONSTRUCTION CO.

General Office and Warehouse 1705 Battleground Avenue
PHONE 2-4589 P. O. BOX 2040
GREENSBORO, N. C.

OPEN UNTIL NINE EVERY NIGHT *Summit Shopping Center* Greensboro, N. C.

Delfells

ONE PHASE OF THE LIBERAL EDUCATION
IS THE DEVELOPMENT OF STRONG
CAPABILITY IN FINANCIAL AFFAIRS.
THIS OLD, RELIABLE BANK
HAS BEEN STEADFASTLY SERVING THIS AREA
FOR ALMOST ONE HALF CENTURY.
CAPITAL FUNDS OVER \$850,000.00

HIGH POINT SAVINGS AND TRUST COMPANY

INCORPORATED 1905

HIGH POINT, NORTH CAROLINA

Member Federal Deposit Insurance Corporation

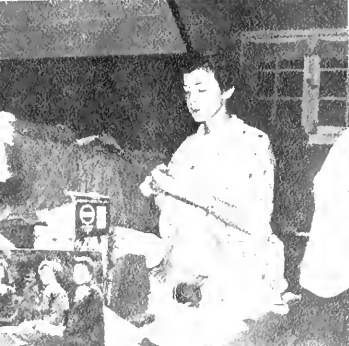
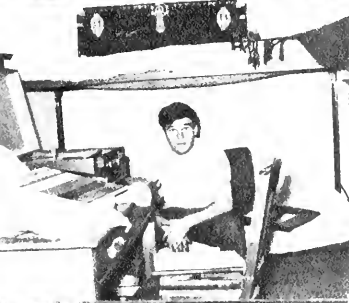

Orin Hale

Lee Warwick

~~John~~
Emilia Warwick

Quinn Stevenson

Anthony White

John Church

Carolyn Hurdle

James R. Leber

Bonnie Ferrell

Hugh S. Downing

Robert Skowitz

Don Rockwell

Phyl Redman

Jolene Holly

Barbara M. Anson

~~Josh Crane~~

LETTER TO THE STAFF

Dear Staff:

As Editor-in-Chief of THE 1954 QUAKER, I wish to thank you for your wonderful co-operation in putting out our yearbook. It has really been a pleasure working with you in that busy room in the soda shop. To all of you go my appreciation and thanks and to Mr. David Parsons also who as our advisor has had headaches with us.

Our goal has been accomplished and may we remember the fellowship and pleasure we have had working together for years to come. Remember as we turn back through the pages, that we all have become better friends and that alone is worth all the work we have done.

Thanking You,

LESLIE WARRICK,

Editor-in-Chief of THE '54 QUAKER

EXPENSE ACCOUNT FOR 1954 QUAKER

| | |
|------------------------------------------------------------|------------|
| Editor's new Red Ford..... | \$2,446.84 |
| Editor's Hospitalization and Reuperation expenses | 2,901.92 |
| Associate Editor's Graduate Scholarship to Keeley..... | 7.50 |
| Make-up Editor's Be Bop Records | 49.00 |
| Business Manager's Mink..... | 2,500.00 |
| Art Editor's Supplies.. | |
| One Eraser | .10 |
| Photographer's expenses— new lab, models, etc..... | .98 |
| Cut to <i>Campus Wheels</i> | 198.00 |
| <i>Guilfordian</i> publicity kickback | 57.00 |
| Beverages, "Lemons" and "BIG ORANGES" | 73.00 |
| Staff Dinner and party at Plantation | 211.87 |
| Petty Graft | 117.00 |
| Aspirins and BC's | 11.00 |
| Lithographing the Book..... | 48.00 |
| "Hush Money" | 75.00 |
| Hor d'oeuvres at staff meetings | 100.98 |
| | <hr/> |
| | \$8,798.19 |



BUILDERS DREAMS

THE ANNUAL STAFF
and the
EDWARDS & BROUGHTON
COMPANY

Co-operated to produce this Annual.

•
Printed and Lithographed Annuals Produced
in our plant in Raleigh.

•
Finest Quality
Engraved Commencement Invitations
Engraved Visiting Cards
Engraved and Lithographed
DIPLOMAS

Write for Samples and Prices

•
EDWARDS & BROUGHTON
COMPANY

Established in 1871
RALEIGH, NORTH CAROLINA

THIS BOOK IS THE PROPERTY OF
THE UNIVERSITY OF TORONTO LIBRARY
480 RICHMOND ST. W. TORONTO, ONT. M5G 1A5



THIS BOOK IS ONLY ON
USE IN THE LIBRARY



