

'56

Quaker
LD
2091
G4.5
Q8

1956

quaker

GUILFORD COLLEGE



0 2931 0283035 4

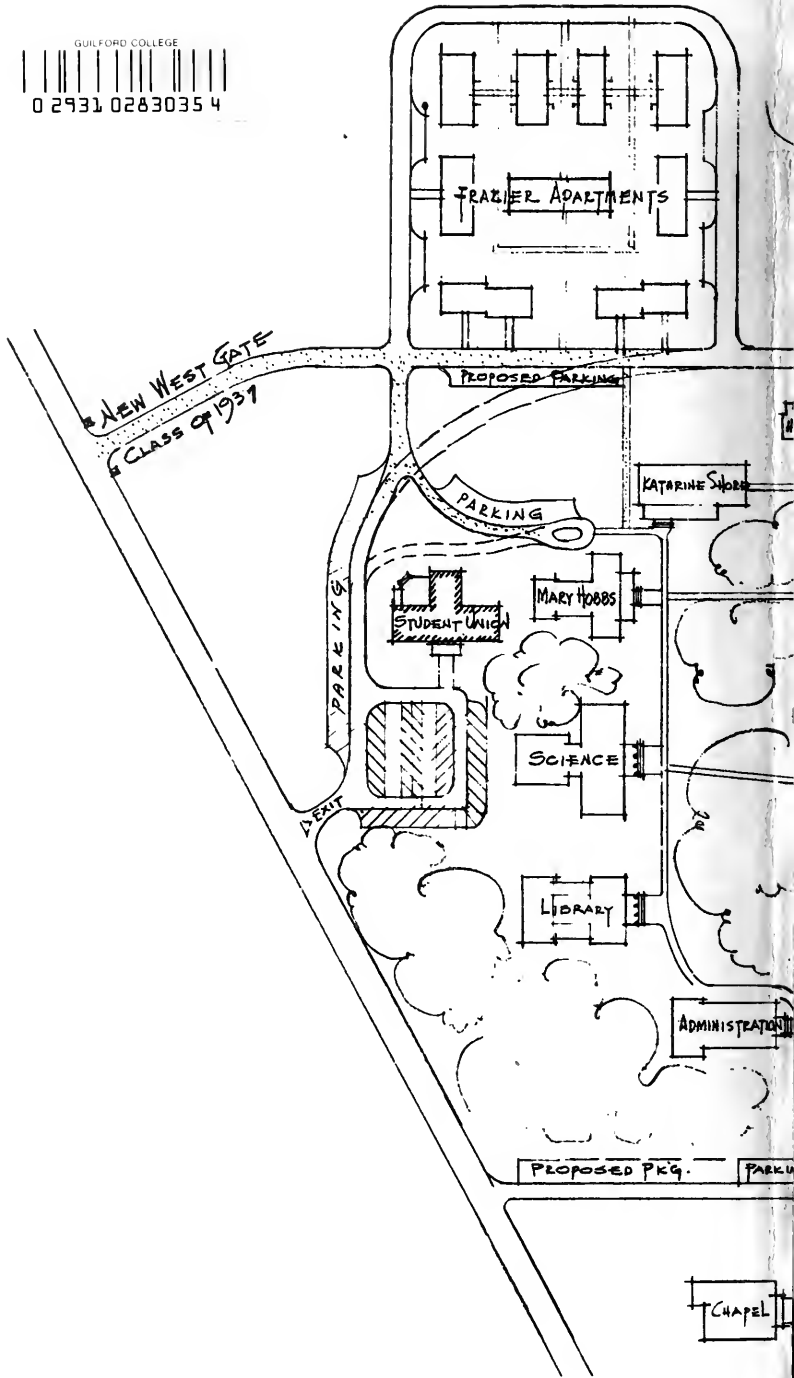

REVISED CAMPUS PLAN GUILFORD COLLEGE

OCTOBER 5, 1954

2300
100
3 100

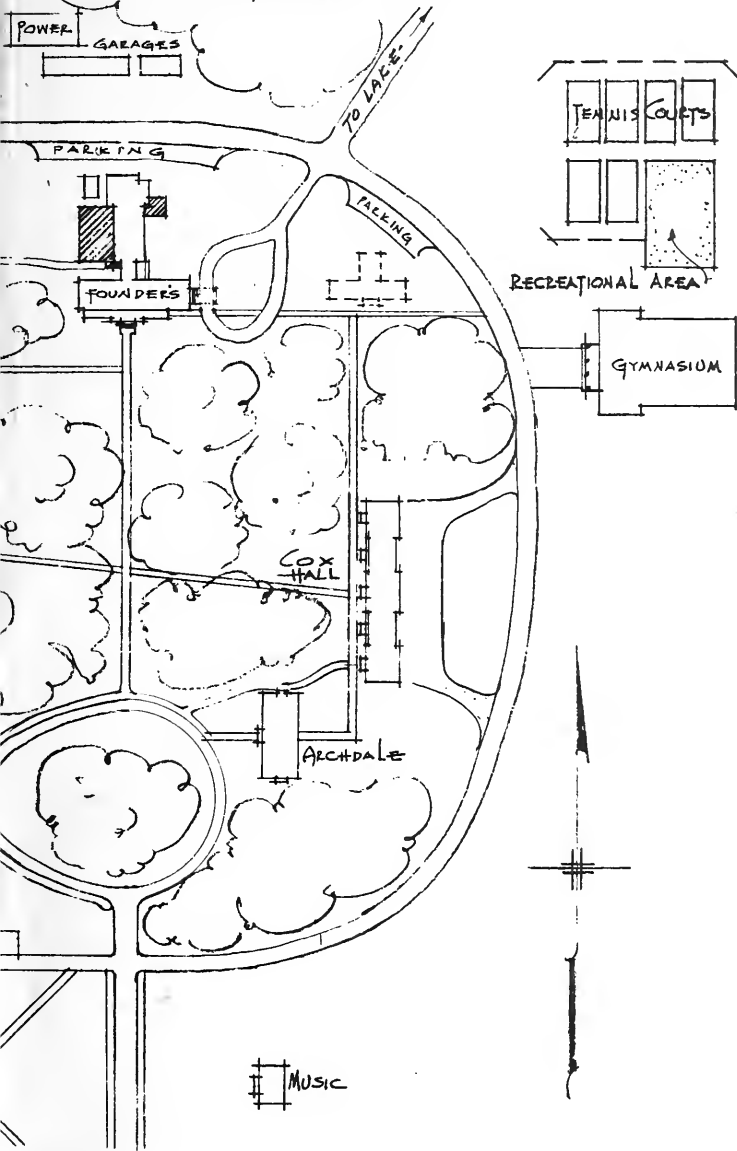

GUILFORD COLLEGE
LIBRARY



CLASS [REDACTED] BOOK [REDACTED]

ACCESSION 64681

GIFT

1956, v. 36
c. 3

quaker

Board of Trustees

ROBERT H. FRAZIER, *Chairman*
Greensboro

DAVID J. WHITE, *Secretary*
Greensboro

ROBERT R. RAGAN, High Point, *Vice-Chairman*

HORACE S. HAWORTH, High Point, *Treasurer*

Other members:

HERBERT C. PETTY, Archdale
NEREUS C. ENGLISH, Thomasville
LUBY R. CASEY, Goldsboro
MARY M. PETTY, Greensboro
WALTER A. COBLE, Guilford College

JOSEPH D. COX, High Point
F. DUVAL CRAVEN, Greensboro
EDWIN P. BROWN, Murfreesboro
A. WILSON HOBBS, Chapel Hill
EUNICE A. PARKER, High Point
HUGH W. MOORE, Philadelphia

quaker staff

jim shelton
larry bumgardner
betsy wolf
marva howen
eleanor butner
claudette belton
ann crews
janet andrews
lee jacobson
mr. david parsons

editor
associate editor
business manager
managing editor
make-up editor
make-up editor
typer
typer
sports and copy
advisor

The
Quaker
1956



64681



Quaker

PUBLISHED
by
THE SENIOR CLASS
of
GUILFORD COLLEGE
Guilford, North Carolina

JIM SHELTON
Editor

BETSY WOLF
Business Manager

L D
234
E 405
C X
1956



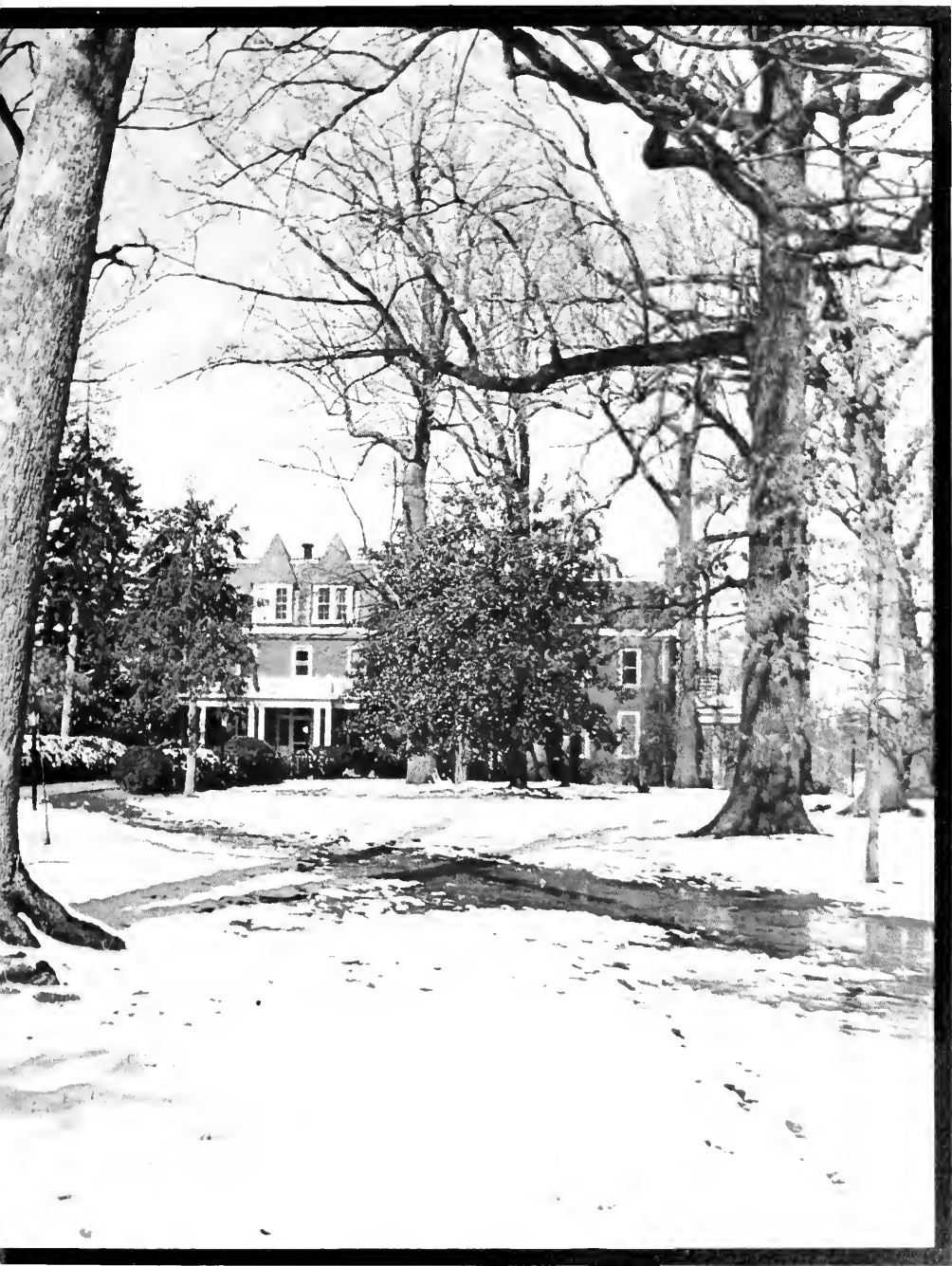

Foreword

*Kindly light our fathers kindled
Midst primeval oak and pine,
Let thy radiance truth revealing,
Now upon our spirits shine.*

*Sacred mem'ries thru the archways
of the swift passing years—
Still undimmed dear Alma Mater
Strengthen us dispel our fears.*

*So our hearts and voices joining
Echo Guilford's ancient fame—
Hallowed be thine each endeavor,
Hallowed be fair Guilford's name.*





Dedication

We, the class of 1956, humbly dedicate our *Quaker*
to
PHILIP W. FURNAS, A.B., M.S., PH.D..
Professor of English

For . . .

. . . his long years of devoted service
to the college and the student . . .

. . . his warm insight and keen understanding
in the most diverse problems . . .

. . . his personal acquaintances with the literary
masters of the world, and his endeavors to
bring them into the realm of the student . . .



PHILIP W. FURNAS, A. B., A.M., Ph.D.

Professor of English

A.B., Earlham College; A.M., Harvard University; Graduate Study University of Wisconsin and Columbia University; Ph.D., Harvard University; Guilford College since 1927.

Sacred Memories Thru the Archways





. . . . Faculty



CLYDE A. MILNER, A.B., A.M., B.D., Ph.D. LL.D.

President of the College and Professor of Philosophy

A.B., Wilmington College; Woodbrooke; A.M., Haverford College; B.D., Hartford Theological Seminary; Graduate Study at University of Chicago; Marburg University; University of Geneva; Columbia University; Ph.D., Hartford Theological Seminary; LL.D., Wilmington College; Guilford College since 1930; President since 1934.



HARVEY ALBERT LJUNG, B.S., M.S., Ph.D.

Dean of the College and Professor of Chemistry

B.S., University of North Carolina; M.S., University of North Carolina; Ph.D., University of North Carolina; Guilford College since 1931.



MILDRED MARLETTE, A.B., M.A.

Dean of Women and Assistant Professor of English

A.B., Guilford College; M.A., University of North Carolina; Guilford College since 1948.



E. DARYL KENT, A.B., B.D., Ph.D.

Associate Professor of Religion and Philosophy, and

Dean of Men

A.B., Guilford College; B.D., Hartford Theological Seminary; Ph.D., Columbia University; Guilford College since 1939.



EVA GALBREATH CAMPBELL,

A.B., A.M., Ph.D.

Professor of Biology

A.B., Ohio Wesleyan University; A.M., Ohio State University, Ph.D., Ohio State University; Graduate Study, University of Chicago; University of Michigan and Woods Hole Marine Biological Laboratory; Guilford College since 1924.

FREDERIC R. CROWFIELD

B.S., S.T.M., Ph.D.

Professor of Biblical Literature and Religion

B.S., City College, New York, S.T.M., Harvard University, Ph.D., Harvard University; Guilford College since 1948.

IRNESTINE COOKSON MILNER

A.B., B.S. in Ed., A.M.

Associate Professor of Psychology

A.B., Miami University; B.S. in Ed., Miami University, A.M., Wellesley College; Graduate Study at Ohio State University and Columbia University, Guilford College since 1930.

GEORGE G. THIELMAN

B.A., M.A., Ph.D.

Assistant Professor of Political Science

B.A., Bluffton College; M.A., Ohio State University, Advanced Teacher's Diploma Department of Education, Regina, Sask; Graduate Study, University of Leipzig, Friedrich Wilhelm's University of Berlin, University of Toronto; Ph.D., Western Reserve University, Guilford College since 1951

LHI HARING

A.B., M.A.

Assistant Professor of English

A.B., Haverford College; M.A., Columbia University, Graduate Study, Columbia University; Guilford College since 1953.

ALGIE INNMAN NEWLIN

A.B., A.M., Dr. Sc.Pol. (Geneva)

Professor of History and Political Science

A.B., Guilford College; A.M., Haverford College; Graduate Study, Columbia University, University of California, University of Wisconsin, Johns Hopkins University; Dr. Pol.Sci., Geneva, the Graduate Institute of International Studies of the University of Geneva; summer session on International Law of the University of Michigan; Guilford College 1924-26, 1927-29, and since 1931.

GORDON W. LOVEJOY

A.B., A.M., Ph.D.

Visiting Professor of Sociology

A.B. in Ed. A.M., University of Florida; Ph.D., University of North Carolina; Guilford College since 1951.

E. GARNES PURDOM

A.B., M.S., Ph.D.

Professor of Physics

A.B., Centre College; M.S. University of Chicago; Ph.D., University of Michigan; Guilford College since 1927.

GRADY E. LOVE

B.S., M.A.

Director of the Greensboro Evening College Division and Professor of Education B.S., Western Carolina Teachers College; M.A., University of North Carolina; Graduate Study, University of North Carolina; Guilford College since 1953.

J. CURT VICTORIUS

Dr. Pol.Econ. (Hamburg)

Associate Professor of Economics and Business Administration

Graduate Study at Friedrich Wilhelm University of Berlin; Graduate School of Business Administration, Berlin; University of Berne; Dr. Pol.Econ., University of Hamburg; Post-doctoral Study and Research, Columbia University, University of North Carolina, Case Institute of Technology, and Duke University; Guilford College since 1940.

WALTER W. ARNDT

Dipl. Ec. Pol. Sc., B.S., Ph.D.

Assistant Professor of Foreign Languages

Dipl. Ec. Pol. Sc., Oxford University; B.S., American College of Istanbul; Graduate Study at Warsaw College of Commerce, University of Michigan; Ph.D., University of North Carolina; Guilford College since 1950.

THOMAS J. MOORE

B.A., M.A.

Assistant Professor of Business Administration and Secretarial Studies

B.A. in Education, Arizona State College; M.A. in Education, Arizona State College; Guilford College since 1953.



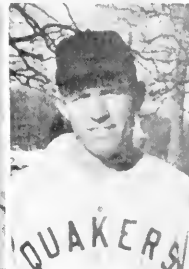

ROBERT M. DINKEL
A.B., A.M., Ph.D.
Professor of Sociology

CHARLES N. OTT
A.M., M.S., Ph.D.

MURIEL D. TOMLINSON
A.B., M.A. Ph.D.

A.B., Notre Dame; A.M., University of Minnesota; Ph.D., University of North Carolina; Guilford College since 1951.

Associate Professor of Chemistry
A.B., William Penn College; M.S. and Ph.D., University of Iowa; Guilford College 1926-1928, and since 1944.

Associate Professor of French and Spanish
A.B. Bates College; M.A., Duke University; Ph.D., Duke University; Graduate Study, University of Laval, Canada, and University of Poitiers, France; Fullbright Exchange Teacher in Belgium 1953-1954; Guilford College since 1947.

HAROLD M. BAILEY
A.B., M.Ed.

CARL C. BAUMBACH
B.M., M.M.

STUART T. MAYNARD
A.B., M.E.

Associate Professor of Education
A.B., Grove City College; M.Ed., Pennsylvania State College; Graduate Study, Pennsylvania State College and University of Wisconsin; Guilford College since 1948.

Associate Professor of Music
Study at Conservatory of Music, Kassel, Germany; B.M., M.M. in Theory, Eastman School of Music; Graduate Study in Musicology; Eastman School of Music and University of Rochester; Guilford College since 1950.

Director of Men's Physical Education and Coach
A.B., Guilford College; M.E., University of North Carolina; Guilford College since 1951.



DAVID B. STAFFORD
A.B., A.M., Ph.D.

Associate Professor of Sociology
A.B., Guilford College; A.M., Haverford College; Graduate Study, Columbia University, University of North Carolina; Ph.D., Duke University; Guilford College since 1946.

HIRAM H. HILTY
A.B., B.D.

Associate Professor of Spanish
A.B., Bluffton College; B.D., Hartford Theological Seminary; Graduate Study, National University of Mexico; Guilford College since 1948.



CARROLL S. FEAGINS
A.B., M.A., Ph.D.

Associate Professor of Philosophy
A.B., Duke University; M.A., University of Michigan; Ph.D., Northwestern University; Guilford College since 1946.

EDNA L. WEIS
A B., B.S. in Ed., M.A.

Assistant Professor of English
A.B., Ohio State University; B.S. in Ed., Ohio State University; M.A., Ohio State University; Guilford College since 1946.



EDWARD F. BURROWS
A.B., M.A., Ph.D.

Assistant Professor of History
A.B., Washington and Lee University; M.A., Duke University; Ph.D., University of Wisconsin; Guilford College since 1948.

ALMA MARTIN
M.S.

Assistant Professor of Home Economics and Dietitian
Agricultural College, St. Petersburg, Russia; Graduate Study at Tartu (Dorpat) Estonia; M.S., Iowa State College; Graduate Study at Cornell; Guilford College since 1949.



TREVA WILKERSON MATHIS

A.B.

Acting Librarian

A.B., Woman's College, University of North Carolina; Guilford College since 1950.

NORRIS W. PREYER

B.A., M.A., Ph.D.

Assistant Professor of Political Science

B.A., University of North Carolina; M.A., University of Virginia; Ph.D., University of Virginia; Guilford College since 1953.



DAVID MEREDITH

B.S., M.E.

Assistant Director of Men's Physical Education and Basketball Coach

B.S., Western Carolina Teachers College; M.E., University of North Carolina; Guilford College since 1951.

JANE WHARTON DARNELL

B.S.M., M.A.

Assistant Professor of Music

B.S.M., Woman's College, University of North Carolina; diploma from Juilliard School of Music; M.A., Teachers College, Columbia University, Pupil of Bernard Taylor and Mack Harrell; Guilford College since 1953.



BENJAMIN R. BAKER

A.B., M.E.

Assistant Director of Men's Physical Education and Assistant Coach

A.B., Guilford College; M.E., University of North Carolina; Guilford College since 1953.

NELSON PAGE

A.B., M.S.

Assistant Professor of Chemistry

A.B., University of North Carolina; M.S., University of North Carolina; Graduate Study, University of North Carolina; Guilford College since 1953.

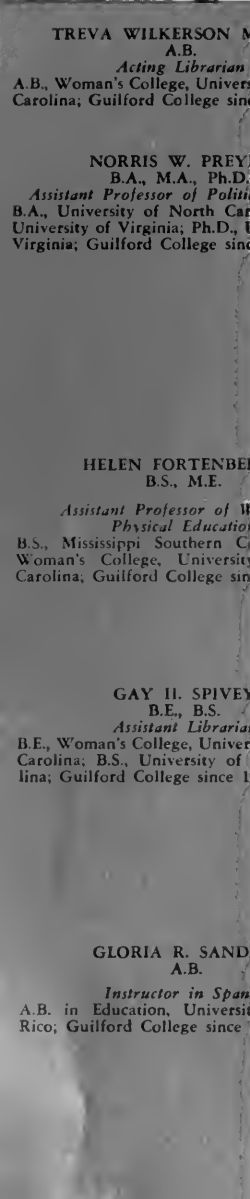

HELEN FORTENBERRY

B.S., M.E.

Assistant Professor of Women's Physical Education

B.S., Mississippi Southern College; M.L., Woman's College, University of North Carolina; Guilford College since 1955.

GAY H. SPIVEY

B.E., B.S.

Assistant Librarian

B.E., Woman's College, University of North Carolina; B.S., University of North Carolina; Guilford College since 1955.

GLORIA R. SANDERS

A.B.

Instructor in Spanish

A.B. in Education, University of Puerto Rico; Guilford College since 1952.



ELIZABETH MORRIS

B.S., M.A.

Assistant Professor of Psychology

B.S. in Education, Ohio University; M.A., State University of Iowa; Graduate Study, Indiana University; Guilford College since 1955.



JACKSON BURGESS

B.A., M.F.A.

Assistant Professor of English

B.A., University of Chicago; Graduate Study, University of Chicago; M.F.A., University of North Carolina; Guilford College since 1955.



DAVID H. PARSONS, JR., A.B., A.M.

Business Manager





MAXINE K. LJUNG
B.M., A.M.

Instructor in Piano

B.M., University of Wisconsin; M.A., University of Wisconsin; Guilford College 1935-39 and since 1954.

N. ERA LASLEY
Registrar

ARTHUR W. HAINES
B.S.

Instructor in Mathematics and Natural Science

B.S., Massachusetts Institute of Technology; Guilford College since 1954.

CHARLES C. HENDRICKS
Student Promotions Secretary

LIGIA D. HUNT
B.A., M.A.

Instructor in Spanish

B.A., Puerto Rico; M.A., Columbia University; Guilford College since 1955.

ELIZABETH S. BERGMAN
Assistant Treasurer



MARGARET E. CROWNFIELD
A.B.

Secretary to the President

HASSIE C. JOHNSON
Head Resident, Mary Hobbs Hall



MARGARET J. HOLLAND
B.S.

Housekeeper Founders Hall

ELVIN GREGSON
Assistant Treasurer



MRS. HAROLD BAILEY
Assistant Librarian

MARGARET K. HORNEY
Assistant Librarian



"I do wish Clyde could have made the team."



"This, boys, is a basketball any questions?"



"Did you girls see my Mexican jumping bean?"

..... Of the Swiftly Passing Years



Classes . . .

'56

Senior Class



OFFICERS

Left to Right: Trafford, Brown, Strider, Wooten.



GEORGE KETCHEL ADAMS

Sociology
Elkin, North Carolina
Vice-President Sophomore Class 2 Secretary
MEN'S Student Government 2 3 Baseball 2
Honor Roll 2 William F. Overman Scholarship
4 *Who's Who* 4



ROBERT D. BRADHAM

"Bob"
Economics
Charlotte, North Carolina
A Capella Choir 3 Society Advancement of Management 4 W.F. 4



LYNN F. APETZ

"Yankee"
English
New York, New York
Guilfordian 1 2 3 4 S.C.A. 1 Hockey 1 Basketball 1 W.S.G. 4



EDWIN P. BROWN, JR.

"Ed"
Economics
Murfreesboro, North Carolina
S.C.A. 1 Honor Roll 1 3 4 Tennis 1 2 3 4
Monogram Club 1 2 3 4 Student Legislature 2
3 Scholarship Society 3 4 Vice-President Class
3 4 M.S.G. 4 President Society Advancement
Management 4 *Who's Who* 4



VERNETTE MARED ARBEITER

Sociology
Oak Harbor, Washington



JOSEPH H. BROWN, III

"Ted"
History
Brooklyn, New York
Reveler's Club 1 2 3 4 President 4 I.R.C. 2
Basketball Manager 2 3 4 M.S.G. 3 Monogram Club 3 4 Student Affairs Board 4



CHESTER POLLARD BAKER

Physical Education
Burlington, North Carolina



LARRY BUMGARNER

Mathematics
Greensboro, North Carolina
Mendenhall Mathematics Scholarship 2 Marshal
3 Physical Science Club Secretary 3 Scholarship
Society 4 Physical Science Club Treasurer
4 Associate Editor QUAKER 4 *Who's Who* 4



ROBERT A. BLAYLOCK

Economics
Greensboro, North Carolina



CHARLES FREDERICK BURTON, JR.

"Red"
Economics
Reidsville, North Carolina
Choir 1 S. & E. 3 4 M.S.G. 4 Intramurals 3 4



BETTY JANE BUSIEK

Biology

Boston, Massachusetts
Guilfordian 1 2 3 4 Advertising Manager 4
W.S.G. 2 3 Marshal 4 Honor Board 3 4 Bio-
logy Club 2 3 4



EVELYN ELIZABETH CLINE

"Evie"

Music Education

Kings Mountain, North Carolina
S.C.A. 1 W.S.G. 1 Convocations Committee 1
Intramural Basketball 1 B.S.U. 1 Reveler's
Club 1 Volleyball Playday 4 F.T.A. 4 Fine
Arts Club 1 2 3 4 President 4 Choir 1 2 3 4
Choir Committee 3 4



MARVIN S. CARRUTHERS

Sociology

Greensboro, North Carolina
Baseball Manager 2 Football Manager 2 3
Monogram Club 2 3 4 Guilfordian Staff 3



LuHENLEY COBLE

Elementary Education

Guilford College, North Carolina
Young Friends 1 2 3 4 Clerk 4 Fine Arts Club
1 S.C.A. 1 Choir 1 3 4 Choir Committee 3 4
Corresponding Secretary 4 W.A.A. Cabinet 3
W.S.G. 3 4 Vice-President 4 F.T.A. 4



HASKEL E. CARSON

Physics

Greensboro, North Carolina
Physical Science Club 3 4 Vice-President 3
President 4



ANDREW BLACKMORE CONNOR

"Andy"

Physics

Lansdowne, Pennsylvania
M.S.G. 2 Physical Science Club 3 Secretary 4
Student Affairs Board Treasurer 4

*Who's Who Among Students In American
Colleges and Universities*

CHARLIE STRIDER



BOBBY LEE CORNISH

"Bob"

Physical Education

Winston-Salem, North Carolina
Monogram Club 1 2 3 4 Baseball 1 4
French Club 2 Golf 1 2 3 4 Football
1 2 3 4 Co-Captain 4 All-Conference
3 4 Blocking Trophy 3 4 Underclass-
men's Athletic Award 3

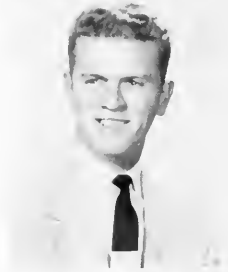

NETTIE ANN CRISSON

"Nettie B"

Sociology

Siler City, North Carolina
Campbell Junior College 1 2 Young
Friends 4





CHARLES WILLIAM DAVIS

"Bill"

Sociology

Courtland, Virginia

I.R.C. 1 Football 1 2 S.C.A. 3 4 Cabinet 4
B.S.U. 3 4 Secretary 3 President 4 M.S.G. 4
Religious Emphasis Week Committee 4



OLIVER RALPH EDWARDS, JR.

Economics

Guilford College, North Carolina

Junior Varsity Basketball 1 Intramurals 1 2 3 4
Scholarship Society 3 4 Marshal 3 Treasurer of
Society Advancement of Management 4



FRANKLIN H. DAVIS

"Frank"

Economics

Greensboro, North Carolina

Baseball 1 2 Monogram 1 2 3 S.A.M. 4



LESLIE AUSTON EVERETT, JR.

"Duckie"

Religion

Monroe, North Carolina

Football 1 2 3 4 Monogram Club 1 2 3 4 All
Campus Volleyball 1 2 3 4 Captain 3 New
North Choraliers 2 3 4 Track 3 4 Tennis 3 4
Westminster Fellowship President 4



CLARITA de la GARZA

"Yogi"

Psychology

Elgin, Illinois

S.C.A. 1 W.A.A. 4 Intramurals 1 2 3 4

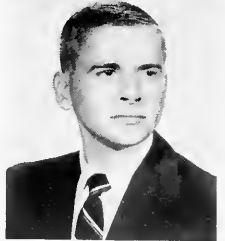

CHARLES HUNT FARLOW

"Limey"

English

Guilford College, North Carolina

S.C.A. 1 2 Young Friends 1 2 A Cappella
Choir 1 2 3 4 Publicity Manager 3 President
4 S.A.B. 4 Convocations Committee 4 G.C.
Reporter Greensboro Daily News 2 Student Af-
fairs Board 4



NANCY CAROLYN DETTOR

English

Guilford College, North Carolina

W.S.G. 1 Choir 1 2 3 4 Reveler's
Club 2 3 4 Council 2 3 Fine Arts
Club 2 Social Committee 3 May Court
4 *Who's Who* 4

*Who's Who Among Students In American
Colleges and Universities*

LARRY BUMGARDNER



LESTER P. DYSON

Economics

Guilford College, North Carolina
Basketball 1





ROYCE RONALD GARRETT

History

Greensboro, North Carolina
Physical Science Club 3 History Club
4 F.T.A. 4 State Student Legislature
4

**WILLIAM STEPHEN
GIBSON, JR.**

"Bill"

Biology

Goldsboro, North Carolina
Freshman Class President 1 Football 1
2 3 4 Student Affairs Board President
4 M.A.A. President 4 Head Waiter 4
Monogram Club 1 2 3 4 M.S.G. 1 2
Social Committee 2 3 4 S.C.A. 2 3 4
Who's Who 4

JAMES W. GREGSON

Physics

Climax, North Carolina
Physical Science Club 3

FRANCES GRIFFITH

English

Winston-Salem, North Carolina

**BEVERLY JOYCE COIL
HAINES**

"Bev"

Elementary Education

Wilmington, Ohio

Otterbein College 1 2 Day Student
President 4 W.S.G. Cabinet 4 S.C.A.
3 4 Treasurer 4 Spanish Club 3 4
I.R.C. 3 4 F.T.A. 4 Methodist Student
Movement 4 Choir 3 4



BARBARA MAE HART

Economics

Pilot Mountain, North Carolina
S.A.M. 4 F.T.A. 4

*Who's Who Among Students In American
Colleges and Universities*

KETCHEL ADAMS

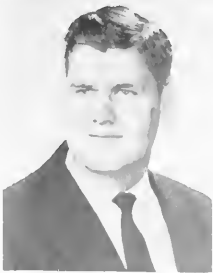

DONALD B. HASKINS

"Don"

Economics

Greensboro, North Carolina
Scholarship Society 4



HARRY CURTIS HEGGE

"Curt"

Physical Education

Winston-Salem, North Carolina
Football 1 2 3 4 Monogram Club 1 2
3 4 F.I.A. 3 4 Physical Education
Club 2 3 4 Intramural Softball 1 2 3 4
Intramural Basketball 1 2 3 4 Intra-
mural Volleyball 1 2 3 4





RACHEL LUCILLE HERRIN

"Lucy"
Biology

Charlotte, North Carolina
Warren Wilson Junior College 1 2
W.A.A. Cabinet 3 President 4 S.C.A.
Cabinet 3 Student Affairs Board 3 4
President's Advisory Board 4 Biology
Club 3 4 Westminster Fellowship 4
W.S.G. 4 I.R.C. 3 4

GAIL HOLDERBY

"Wootsie"

Elementary Education

Reidsville, North Carolina
Woman's College 1 2 House President
of Shore 4 F.T.A. 3 4 Methodist Student
Movement 4 Guidance Council
Secretary 3 W.S.G. 4 May Court 4

JAMES HOWARD HINSHAW

History

Snow Camp, North Carolina
S.C.A. 1 2 Choir 3 Young Friends 1
2 3 4 Eula Dixon Scholarship 1 Ward
Scholarship 3 4 History Club 4 Ministerial
Students Fellowship 3 4 Secretary 4

ALBERT DERMONT JARRETT

"Demmy"

Economics

Thomasville, North Carolina
Basketball 2 3 4 Baseball 2 3 4 Chief
Marshal 4 F.T.A. 4 Monogram Club
2 3 4

BARBARA ANNE HODGIN

Economics

Guilford College, North Carolina
W.A.A. 4 S.A.M. Secretary 4

*Who's Who Among Students In American
Colleges and Universities*

MAGGIE WHITE



JANE KENNETTE

Sociology

Raleigh, North Carolina



FRANK LARAWAY

"Frankie"

Philosophy

Fairhope, Alabama
Talladega College 1 2 S.C.A. 2 3 4
President 4 I.R.C. 3 4 President 4
Inter-Collegiate Council 3 4 President
4 Social Committee 2 3 4 *Who's Who*
4 Convocations Committee 4 State
Student Legislature 3 4 Methodist Student
Movement 4 Guilfordian Staff
3 4

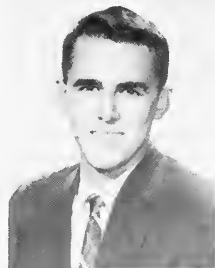

H. PAGE LEE

English

Guilford College, North Carolina
Greensboro Advisory Board Scholarship
3 4 Honors Work on Robert Browning
4 Scholarship Society 4



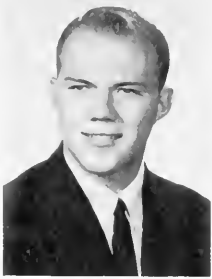

GERALD W. McCUMBY

"Jerry"
Economics
Havana, Cuba

S.C.A. 1 Young Friends 1 Tennis
Manager 2 3 Monogram Club 4 So-
ciety For Advancement of Management
4



*Who's Who Among Students In American
Colleges and Universities*

BILL GIBSON



GEORGE M. MANUEL

History
Portsmouth, Ohio

Fiedmont Bible College 1 2 3



JAMES SAMUEL MARION

Religion
Siloam, North Carolina

CHARLES MYERS
English
Greensboro, North Carolina



BETSY MARKLIN

"Bets"
Psychology

Chester, Pennsylvania

W.A.A. Intramurals 1 2 3 W.A.A. Cabinet 4
Homecoming Court 2 3 Cheerleader 1 2 3
Chief 4 Revelers Club 1 2 3 4 Guilfordian
Staff 2 3 Social Committee 2 3 4 May Court
4 Cashier in Dining Hall 4 Student Affairs
Board 4



EMMA JEAN NICHOLS
Education
Randleman, North Carolina



BRYCE A. MOSS

"Red"
Physics

Waco, North Carolina
N. C. State 1 2 3



DONALD OSBORNE

Biology
Asheboro, North Carolina

Guilfordian 1 Biology Club 2 3 Vice-President
3 Marshal 3





JERRY PAYSEUR

"Pay sewer"

History

Lincolnton, North Carolina
Choir 2 3 4 Stage Manager 3 Business
Manager 4 Baseball 2 B.S.U 3 4
Publicity Chairman 4 History Club
Treasurer 4 F.T.A. 2 3 4 Treasurer 4
All Campus Volleyball 3 Intramural
Football Volleyball Softball Basketball
1 2 3 4 Horseshoe Doubles Champ 3

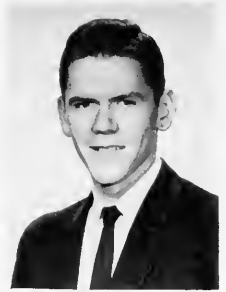

MARSHALL LEE PEGRAM

Greensboro, North Carolina



*Who's Who Among Students In American
Colleges and Universities*

NANCY DETTOR



CATHERINE PAGE

Education

Guilford College, North Carolina

JOHN GARLAND PRESNELL, JR.

"Bleary"

Physics

Liberty, North Carolina
Physical Science Club 3 4

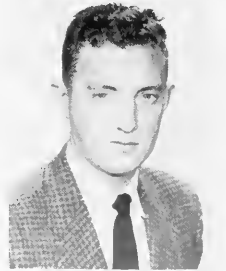

ELDON PARKS

Economics

Elkin, North Carolina

Soda Shop Manager 3 4 Football Basketball
Volleyball Intramurals 1 2 3 4 Society for the
Advancement of Management 4 M.S.G. 4

EARL W. REDDING

Religion

Randleman, North Carolina

I.R.C. 2 3 4 Treasurer 3 4 Spanish Club 3 4
Vice-President 4 Ministerial Students Fellowship
3 President 3 Scholarship Society 4

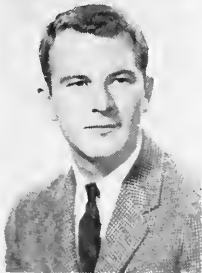

WILLIAM EARLE PATTERSON, JR.

"Bill"

Mathematics and Physics

Charlotte, North Carolina
North Carolina State 1 2



SUSAN REDFEARN

History

High Point, North Carolina



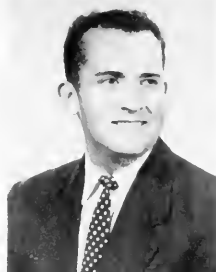

BRADLEY KEITH ROBERTS

"Old Man"

Physical Education

Wendell, North Carolina

Chowan Junior College 1 2 Football 3
Trainer 4 Waiter 3 4 Monogram
Club 4 Choir 3 4 Social Committee 4



*Who's Who Among Students In American
Colleges and Universities*

ED BROWN



WILLIAM H. ROBERTS

"Bill"

Physical Education

Williamston, North Carolina

Football 1 2 3 4 Outstanding Blocking
Trophy 1 Tackling Trophy 2 Alumni
Hustling Trophy 2 Undergraduate Ath-
letic Award 2 All-Conference in Foot-
ball 2 Captain of Football Team 3
President of Physical Education Club 3
Monogram Club 1 2 3 4 Intramurals
1 2 3 4

MARGARET ROOSA

Spanish

Atlanta, Georgia

Kansas State College 1 2 I.R.C. 3 4 Secretary
3 Vice-President 4 Spanish Club 3 4 Presi-
dent 3 4 Student Affairs Board 4 Assistant Sec-
retary 4 S.C.A. 3 4 Cabinet 4

MARILYN MARIE SHEPHERD

"Maria Elena"

History and Spanish

Concord, North Carolina

Greensboro College 1 2 Secretary-Treasurer
Spanish Club 3 4 Vice-President History Club
4 W.S.G. 4 I.R.C. 3 4



OSWALD SCHMIDT

"Os"

Physical Education

White Plains, North Carolina

Baseball 3 4 Basketball 2 3 4 Monogram Club
3 4 Vice-President M.A.A. 3 4 Intramural Foot-
ball 3 4 Basketball Scholarship 3 4

ULLE PALDMA SHOAF

French

Seabrook, New Jersey

I.R.C. 1 2 S.C.A. 1 Homecoming Queen 1
French Club 3 F.T.A. 4 Intramural Sports 1 2



JOSEPH STANLEY SELF

"Eli"

Economics

Winston-Salem, North Carolina

Football Basketball Volleyball Softball Intramu-
rals 1 2 3 4 Golf 3 4 Monogram Club 3 4
M.S.G. 4 S.A.M. 4

GARY B. SMART

Psychology

Franklin, Virginia

Chowan Junior College 1 2





CHARLES ALBERT STRIDER

"Barney Bear"

Physics

Goldsboro, North Carolina
Varsity Football 1 2 3 4 Co-Captain 3
Blocking Trophy 2 President of M.S.G.
3 4 President of Class 2 3 4 Student
Affairs Board 2 3 4 Social Committee
4 Monogram Club 1 2 3 4 Physical
Science Association 3 Vice-President 4
Sing and Eat 2 3 4 President's Student
Advisory Council 2 3 4 Football All-
Conference Honorable Mention 2 3 4
Who's Who 4

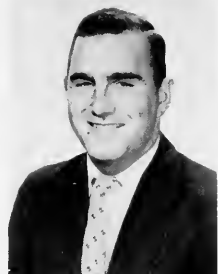

HELGA TRMGARD STRUBE

English

Koblentz, Germany

I.R.C. 1 2 3 Reveler's Club 2 3 Span-
ish Club 1 2 French 2 3



*Who's Who Among Students In American
Colleges and Universities*

EMILY WARRICK

CAROL SMITH

Religion and Science

High Point, North Carolina

Choir 1 2 3 4 Senior Representative 4 S.C.A.
1 2 3 4 Religious Emphasis Week Chairman 2
Committee 3 4 Program Chairman 4 Marshal
3 Scholarship Society President 4 May Court
4 *Who's Who* 4 Homecoming Court 1 Mar-
vin Hardin Scholarship 2 W.A.A. Cabinet 4
F.T.A. 4 Secretary 4



LARRY CARLTON TALBERT

"Larenza"

Economics

Winston-Salem, North Carolina

S.A.M. 4 M.S.G. 3 Intramurals 1 2 3 4 Bas-
ketball 2 3 4 Track 3 4 Softball 1 2 3 4



GENE SPARROW

Physics

Greensboro, North Carolina

Physical Science Club 3 4



CHARLES H. TRAFFORD

"Chick"

History

Manasquan, New Jersey

Baseball 1 2 3 4 Captain 3 4 S.C.A. 1 Football
1 Basketball 1 Young Friends 1 F.T.A. 4
Vice-President 1 Class Treasurer 4 History
Club President 4 Track 2 3 Monogram Club
1 2 3 4 Honor Roll 1 2 3 4



BURLEY W. STRADER, JR.

"Buck"

Sociology

Greensboro, North Carolina

Men's Student Government 3



EMILY WARRICK

Elementary Education

Goldsboro, North Carolina

Homecoming Queen 1 Business Manager *Quaker*
2 Cheerleader 1 2 Chief 3 Treasurer Junior
Class F.T.A. 4 Vice-President W.A.A. 4 Cab-
inet 4 *Who's Who* 4 May Queen 4





MARTHA ANN WELLONS
 "Mutt"
Sociology
 Victoria, Virginia
 S.C.A. 1 I.R.C. 4 Young Friends 3 4
 Intramurals 1 2 3 4 Inter-Collegiate
 Council 4



MARGARET PAYNE WITHERS
 "Peggy"
Elementary Education
 High Point, North Carolina
 Choir 1 2 3 4 Choir Committee 3 4
 S.C.A. 1 2 W.A.A. Cabinet 4 Volley-
 ball 4 Intramurals 1 2 3 4 F.T.A. 2
 3 4



PEGGY FARLOW WELLS
Elementary Education
 Teachey, North Carolina
 W.S.G. 4 Christmas Queen 1 *Gulfordian*
 Staff 2 3 F.T.A. 4 May Court 4

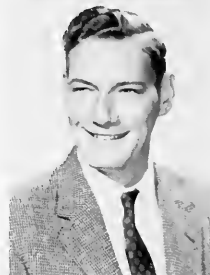

JOHN B. WOOD
History
 Winston-Salem, North Carolina
 University of North Carolina 1 2 3



MARGARET ANNE WHITE
 "Maggie"
English
 Woodland, North Carolina
 Choir 1 2 3 4 Corresponding Secretary
 2 "Goodbye My Fancy" 2 *Gulfordian*
 Staff 1 2 3 Managing Editor 3 Honor
 Board 3 4 Secretary 3 Honor Society
 3 4 Marshal 3 May Court 4 Reli-
 gious Emphasis Committee 2 Student
 Affairs Board 4 Vice-President 4
 W.A.A. Cabinet 2 3 4 *Who's Who* 4
 W.S.G. 2 3 4 Treasurer 2 Secretary
 3 President 4 F.T.A. 4

*Who's Who Besides Students In American
 Colleges and Universities*





MARGARET REAVES WOOTEN

"Boe"
Sociology

Winston-Salem, North Carolina
Choir 1 2 3 4 S.C.A. 1 2 3 Secretary
1 W.A.A. 3 4 Secretary 4
W.S.G. 1 Student Legislature 4 Fine
Arts Club 4 Women's Intramurals 1
2 3 4 Volleyball Playday 4 Class Sec-
retary 3 4

WAKO YOKOYAMA

Chemistry
Seabrook, New Jersey
Temple University 1 2 3

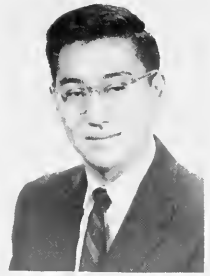

REDA PEARL WOOTEN

Elementary Education
East Bend, North Carolina

Young Friends 4 Future Teachers of
America 3 4 Program Chairman 4
Student Teacher 4 "Miss Student
Teacher" 4

TOMMY YOUNTS

"Tiger"

Physical Education

High Point, North Carolina
Football 1 2 3 4 Co-Captain 4 Mono-
gram Club 1 2 3 4 Baseball 1 4
Treasurer Monogram Club 3 4 Men's
Athletic Association 3 Social Commit-
tee 3 4 Intramurals Individual Cham-
pion 2 Intramurals 1 2 3 4 Track
Team 1 2 3 4



ROBERT JORDAN ALLIGOOD

"Gator"

Physical Education

Washington, North Carolina
Chowan Junior College 1 2 Football
3 4 Monogram Club 3 4 Waiter 3 4
Baseball 4



"TRAMP"

Seniors Not Pictured

BILL ATKINS

Physical Education

White Plains, North Carolina

Oak Ridge 1 2 M.S.G. 3 Basketball 3 4 Baseball 3 4
All-Conference Basketball 3 4

RACHEL SHELTON BAINBRIDGE

Elementary Education

Guilford College, North Carolina

B.S.U. 1 2 3 W.S.G. 1 2 3

FRANK BARRINGER

Economics

Greensboro, North Carolina

Mars Hill Junior College 1 2 Track 3 4 Cross Country 3
Euthanlian Literary Society 3 4

BILLY MILES BRITT

Religion

Goldsboro, North Carolina

Peoples Bible College 1 2 3

VIOLA S. BRITT

Religion

Goldsboro, North Carolina

Peoples Bible College 1 2 3

DON KURT BUSIEK

Biology

Boston, Massachusetts

Biology Club 1 2

SYDNEY THOMPSON BUSIEK

"Syd"

Mathematics

Wayne, Pennsylvania

W.S.G. 1 Hockey 1 2 3 Physical Science Club 3 Corresponding Secretary 3 Revelers Club 2 3 President 4

SARA LEE CALLIHAN

Elementary Education

Greensboro, North Carolina

F.T.A. 4

ROBERT CLIFTON CASSTEVENS

"Bob"

Religion

Yadkinville, North Carolina

U.N.C. 1 2 Ministerial Students Fellowship 3 4 Secretary 3 President 4 Revelers Club 3 4 Vice-President 4 Business Manager 4 Spanish Club 3 4 Young Friends 4 Assistant Clerk 4

SUE GENZ CHURCH

Elementary Education

Greensboro, North Carolina

Homecoming Court 1 Homecoming Queen 2 Class Treasurer 1 2 S.C.A. 2 W.A.A. Modern Dance Chairman 1 2 Religious Emphasis Committee 2 3 F.T.A. 4 Mary Hobbs Kitchen Supervisor 3 *Who's Who*

WILLIAM RITCHIE CROWNFIELD

"Bill"

Physics

Guilford College, North Carolina

Young Friends 2 3 4 Science Club 3 4

FAYE DANIELS

English

Goldsboro, North Carolina

RAY DOWNS

Philosophy

Greensboro, North Carolina

LOUIS FILEWOOD

Religion

Stokesdale, North Carolina

JOHN LACAVA

History

Hartford, Connecticut

FRANK L. GREINER

"Frankie"

Psychology

Mount Holly, New Jersey

Temple University 1 Intramural Football 2 3 4 Intramural Basketball 2 3 4 Intramural Volleyball 2 3 Choir 3 4

ROBERT L. HUNT

"Bob"

Economics

High Point, North Carolina

N. C. State 2 3 S.A.M. 4

CHARLES WAITE MACLIN

Philosophy

Greensboro, North Carolina

ROBERT MARDIS

"Bob"

English

Greensboro, North Carolina

ALICE NORMILE

History

Melbourne, Florida

JIM MOSER

Biology

Greensboro, North Carolina

Biology Club 1 2 3 4

DOROTHY ANN PLEASANT

"Dot"

Elementary Education

Thomasville, North Carolina

W.S.G. 2 Homecoming Court 3 Christmas Queen 3 F.T.A. 4 May Court 4

DON WISEMAN

Physics and Mathematics

Greensboro, North Carolina

State College 1 2 3 Science Club 4

"... load sixteen tons and what do I get ... ?



"... step into my study."



"... and he said he'd be over at eight, too."



"Friendly Daryl" and "Honest Harvey"
USED CARS FOR SALE

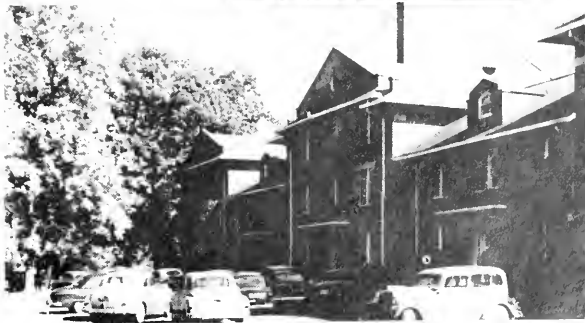

'57

Junior Class



OFFICERS

Left to right: Jarvis, Newlin, Fee, Askins.

William Clyde Abernathy
Louis Alvin Adkins
Douglas Edward Allen



Dorothy Elizabeth Wolff
Ashel E. Ammons, Jr.
Royce Neal Angel

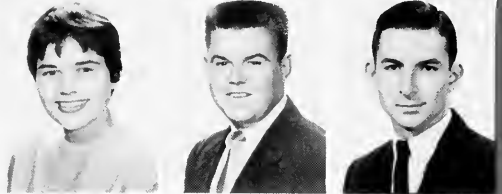

Robert Bruce Atlas
Gus Angelo Ballus
Edward Patterson Banks



Betty Jane Beamon
Lovelace Sutton Bell
Richard C. Blackburn, Jr.

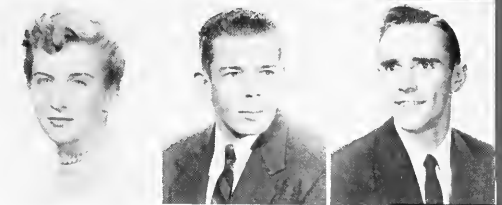

Gary O'Brien Bowen
William Wells Brown
Marjorie Thelma Buckner



Nona Eleanor Butner
James Everard Clark
Mary Ella Clark





Kurt Rickey Connor
Ann Evelyn Crews
Alice Alberta Crow



Van William Cuthrell
Gloria Dolores Davidson
Kenneth Allan Douglass



John Calvin Dyson
Elizabeth Arnold Eastwood
Grady Daniel Edwards



Thomas Jones Edwards
Ravis Larry Emerson
Dorcas Mae Epperson



Coy Dee Gainey
Walter Robert Gainey
James Anderson Garner



Andrew John Gidynski
Robert Charles Gordon
J. Coell Hauser

Peggy Jean Hawley
Howard Harrison Haworth
William Blair Haworth



William Henry Herford
George Russell Hodgkin, Jr.
Julia Ann Hollowell



Emily Howell
Alberta Anne Hulin
Robert Iskowitz



Lee H. Jacobson
Linda C. Jones
Yoon Tuk Kim



Claude K. King
Marietta Kiser
Shirley J. Lambert



Kenneth L. Lankford
William E. Lawrence
Frances P. Lifsey

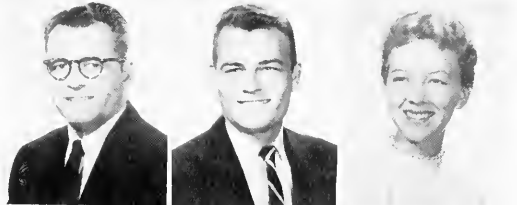



John W. McKeown
Edward N. Michaels
Henry A. Mitchell, Jr.



Warren J. Mitofsky
Paul B. Murray, Jr.
Doris J. Myers



Robert E. Patton, Jr.
Arthur B. Pearson
Jimmie C. Pinnix



Carolyn F. Pipkin
Dewey C. Redmond
Donald R. Richardson



Stanley M. Rose
Ruby M. Sheffield
James L. Shelton



Merle R. Shelton
Barbara J. Stanford
Patricia A. Starnes

George Thomas Taylor
Edward O. Temple, Jr.
Ann Rae Thomas



James E. Thompson
Barbara A. Tilley
Elizabeth A. Timberlake



Margaret E. Tremain
James H. Tunstall, III
Stephane F. Turner



Joseph E. Walker
Larry A. Wellons, Jr.
Charles L. White



Edwin L. Wiles
Jacob P. Williams
William W. Winborne, III



'58

Sophomore Class



OFFICERS

Left to right: Shelton, Pipkin, Wolff, Iskowitz.

James Holloway Askins
Carol West Atcheson
Charles Hybert Atkinson
Clara Mae Atkinson



Mack Stuart Baker
Janet Patten Bannerman
Will Post Barbour
Charles Anthony Benedetto

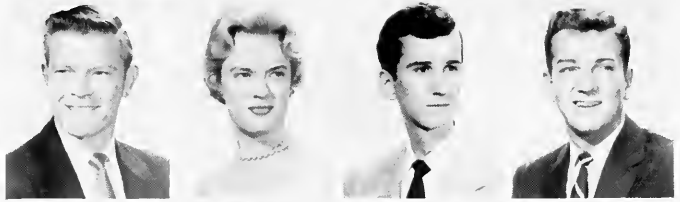

Marva Ann Bowen
William Frankie Brown
Albert Long Bryant
Jimmy Ellis Burgess



Don Burney
Robert Ingold Burns, Jr.
Mary Elizabeth Cashwell
Ted Russell Christopher

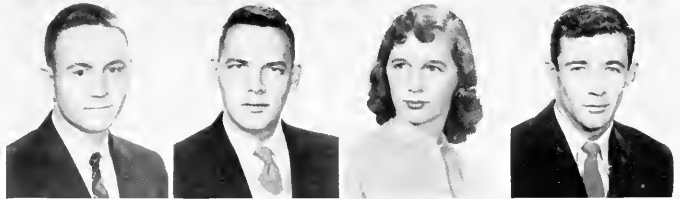

Sandra Elizabeth Craddock
Benjamin James Daughtry, Jr.
Barbara Ann Davis
Tommy Harold Dillon



Peter James Dwyer
Jalna Dawn Eaton
Annabelle Elias
Dale David Embich



Genwood Franklin Faulkner
Sylvia Gail Fee
Edward Crawford Foy
James Thorpe Gainey



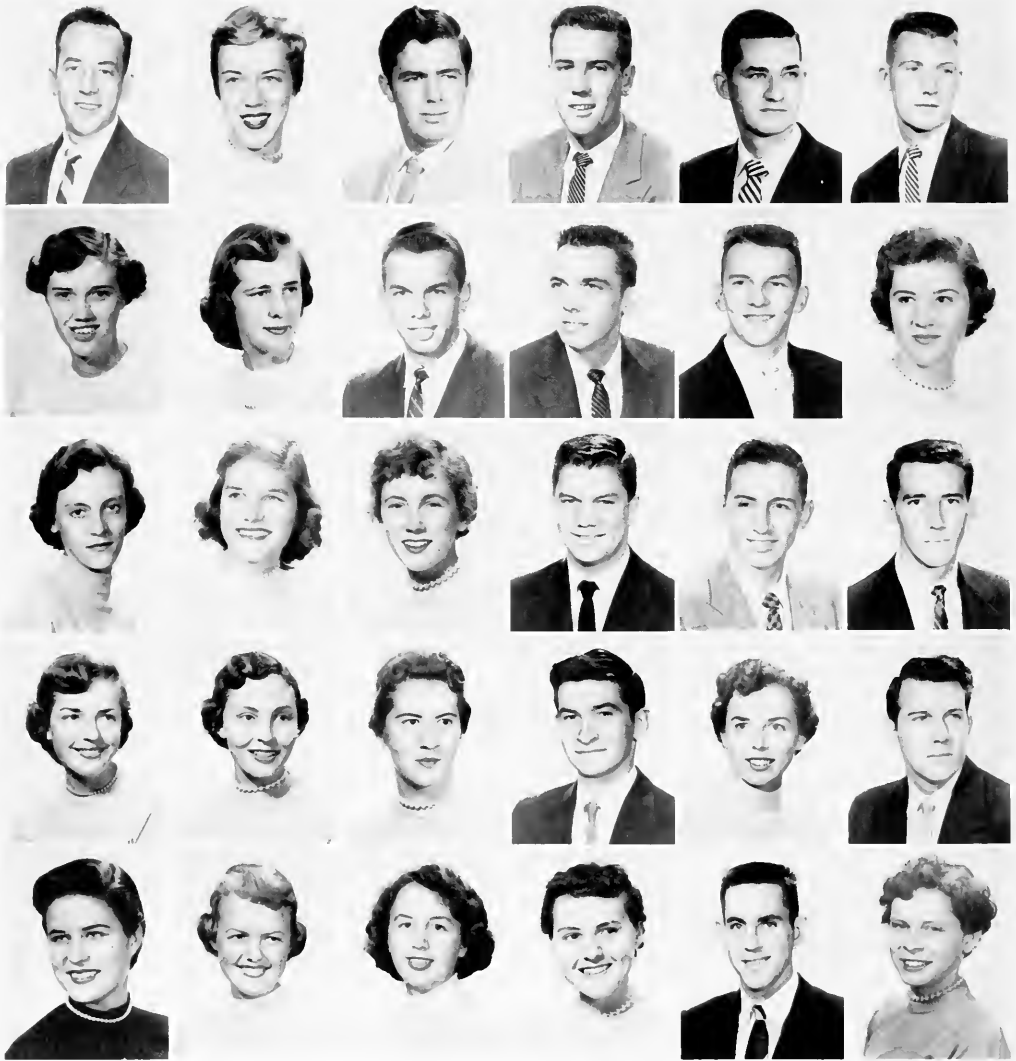

First Row: William Dunn Gilliam, Miranda Phipps Godwin, Robert Patterson Greene, Larry Kenneth Grissett, John Thomas Grooms, Gordon Eugene Haight, Jr. *Second Row:* Ruth Anne Hammond, Ann Wood Harper, Paul Donald Hemrick, Percy Wade Hines, Jackson Owen Hinson, Jr., Wenda Lou Hodggin. *Third Row:* Mary Kay Hylton, Doris Earline Ingram, Barbara Ann Jackson, David R. Jackson, Alvin Jaffee, Billy Gene Jarvis. *Fourth Row:* Barbara Anne Jinnette, Peggy L. Johnson, Clara H. Jones, Ernest R. Jones, Nancy J. Kellis, Bobby J. Kincaid. *Fifth Row:* Elizabeth S. King, Patricia H. Lapp, Mary Ann Long, Barbara McClellan, Vernon P. McDonald, Jean H. McIlvaine.



First Row: James O. Mabe, Wade C. Mackie, William Y. Manson, Daniel J. Marcone, Marie C. Marion, John F. Marshall. *Second Row:* Richard L. Marshall, Kelly E. Miller, Harry L. Moore, Constance E. Murray, Ralph R. Nelson, Elizabeth Carolyn Newlin. *Third Row:* Robert A. Newton, David Ning, Macon L. Nixon, Mary L. Okey, Ted R. Parris, Edith M. Pate. *Fourth Row:* Charles A. Pearson, Morris S. Perry, Imogene C. Poole, Emily C. Porter, James R. Price, Roger B. Redman. *Fifth Row:* Shirley A. Rice, Rachel R. Richardson, Roger E. Roan, Anne Lee Rollins, Mildred V. Russell, Nicole G. Schreiner.



First Row: Guy L. Scott, Jr., Betty S. Simpson Shelton, William F. Smith, James P. Steele, Agnes Paul Stem, Gary E. Stephenson. *Second Row:* Mabel A. Stoncifer, Samuel P. Stuart, Carolyn R. Taul, Marylyn J. Faul, Charles W. Tesh, Lila A. Tice. *Third Row:* Sadie Geneva Todd, Dewey L. Trogdon, Jr., Russell P. Truitt, Robert L. Tudor, William L. Van Hoy, Jr., Thi Thanh Mai Vu. *Fourth Row:* Samuel O. Walker, Jr., Jesse David Wall, Jr., William B. Wallace, Susan Walter, Neil P. Welch, Phillip L. Welch. *Fifth Row:* Donald D. Whitaker, Minnie June Williams, Allen V. Winslow, Kay E. Winslow, Chester A. Wood, Jr., William F. Wright, Jr., Britta Tengve.

Eager students anticipating what's for lunch.



"I know you have one."



"It shouldn't take over three pints to revive you."



"We have snow up north too."

'59

freshman Class



OFFICERS

Left to right: Andrews, Hardin, Carroll, Haworth.

Mary Elizabeth Adams
James Ray Albright
Janet Pearson Andrews
Janice Rose Andrews



Rosetta Townsend Annin
Louise Beasley
Gene Beck
James Carl Bell, Jr.



Lila Claudette Belton
Robert Daniel Berger
James Alvis Bilisoly
Carol Anne Blackburn



Walter Rawlings Blackman
Becky Gwyn Blackwell
Erick Ray Bowen
Roy Boles

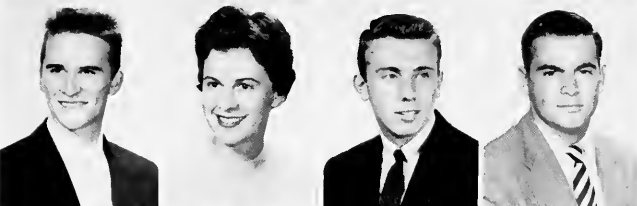

Vencent Paul Breitenberger
Oliver Gordon Brewer, Jr.
William Burton
Dan Carr

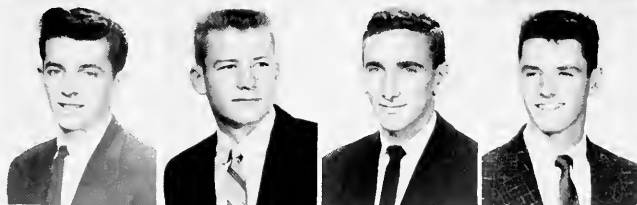

Edwin Bailey Carroll
Nancy Louise Carroll
John Worth Carson
Martha Virginia Carson



Joan Carter
Wanda Edith Carter
Walter Caviness
Ervin Hunter Chambers



Larry Wilson Chesson
Larrison Eugene Clark
Dudley Alden Cox
Virginia Ragsdale Cox
Bill Crofton



Kemp Plummer Cummings
William Henry Curtis
Norris Edward Day
William Thomas Dentiste
Donald Ray DeSanto



Lyle Duane Dillon
Bobby Edwards
Thomas Roland English
Patricia Nadine Estes
Frances Mabel Evans



Lyle Morse Farley
Collin Edward Farmer
Bobby Ray Faulkner
Bruce Bailey Flack
Joanne Virginia Flinchum



Larry Eugene Foltz
William Duncan Garner, Jr.
James Henry Gardner
Terry Gauldin
William Richard Gentry

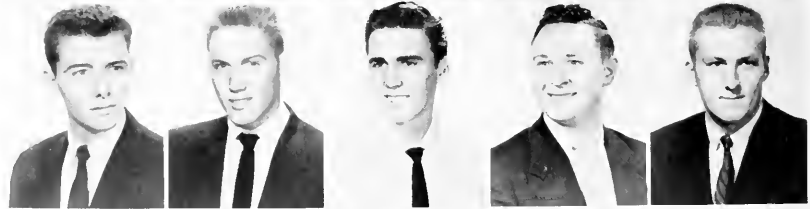

Samuel Edwin Getsinger
Yvonne Nelson Glass
Jackilyn Marie Glisson
Charlotte Ruth Hale
Joyce Natalie Hannaum



David Hooker Stilson Hardin
Chester Carl Haworth, Jr.
Sandor Haydu
George Helton
Elsie Catherine Hill





Martha Blanche Hobbs
 Robert Hundley
 Lunda June Hobson
 Frances Virginia Honea
 Barbara Anna Hudson



William L. Huffling
 Jo Ann Hundley
 Shields Hunter
 Elizabeth M. Hurst
 Earl N. Jones

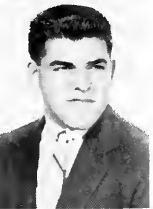

Frederick M. Jones
 Haroldeen H. Jordan
 Maaret Koivula
 Allen B. Lee
 Robert B. Lichtman



Charlotte A. Lippincott
 Carol G. McBane
 Darrell F. McKinley, Jr.
 Cora Lee Marler
 Robert D. Marsh



William Thomas Mason
 William D. Mauldin
 Charles K. Miller
 Clara Montgomery
 Eugene J. Montgomery



Claude W. Mooney
 Cynthia Moore
 Audrey L. Morgan
 Betty B. Moses
 Gladys Gertrude Murrow



Barbara R. Nelson
 Warren C. Nichols
 Robert C. O'Neal
 Mary N. Parker
 Flora A. Parks

James Paschal
Reba K. Peddycord
Carolyn Lee Pfeiffer
James T. Poole



Betty A. Pringle
Dan Raiford
Charlotte C. Robertson
Mary C. Robertson



Baxter R. Rogers
Ruth S. Rollins
Ruth P. Roundtree
Stephen J. Rundio



Gerald L. Sharpe
Patrick V. Shaw
Mary Ruth Shropshire
Reid A. Simmons

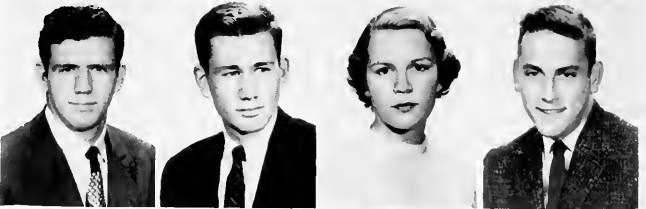

Janet L. Smith
Glenn A. Snow
Polly S. Snow
Emily L. Stafford



Robert H. Stanger
Betty Steel
Fred Taylor
Shirley A. Taylor



Sarah F. Thompson
Donald R. Tickle
Cecil K. Truitt
David K. Tucker





Lou Gail Vereen
 Dorothy L. Vickory
 Charles Ward
 Robert Lee Ward



Gloria Warden
 Albert Jordan Washburn
 Emma Lee Watkins
 Percy G. Welch, Jr.



Bill Weston
 Claude E. White
 Dorcas I. White
 Mary Ellen White



Carl D. Williams
 Don Wilson
 Douglas S. Wood
 Faye E. Wooten



Gerta Lou Wright
 Robert M. Young
 Roberta Lee Zaub
 Herbert Harris



Stephen Hayes
 Eugene Wright

Not Pictured

JUNIORS

Arden Dana Ashley, Faruq Abdul-khdem Atiyya, James Adison Barbee, Turner Staton Bass, Robert Edgar Beck, Donald Dallo Birney, John Early Boyd, Jr., Obie Clinton Burt, Jr., Thomas Norman Causey, Charles Floyd Coltrane, Alexander Eugene Cook, Jr., Donald Clayton Davis, William Schofield Dimes, George Campbell Dickenson, Jr., Robert Lee Connell, Jr., Marshall F. Dotson, Jr., Hugh Allen Elbert, Rodney Allen Edwards, Harold Manning Evans, Emery Flinn, Jr., Frank Greiner, John Curtis Hawkins, John David Haynes, George Querry Heinzerling, Mrs. Gail Hunter Hodgkin, Wilhelmina Fleming Horney, James E. Howell, Robert L. Hunt, Rodney D. Jackson, Campbell O. Jenkins, Jr., Mae M. Johnson, Jack V. Kearns, Julia I. Khalaf, Robert G. Loftin, Grover F. Minor, Ira E. Nance, Thomas O. Neilson, Jack M. Phipps, James C. Rayborn, Leo Rogon, Richard M. Royal, Raymond V. Schirmer, Rodney D. Steele, Jr., Thomas W. Steele, Calvin E. Strickland, Eugene E. Udvarnoki, Philip T. Wade, Alfred L. Wiley, Barry Eugene Wright, Conrad Alan Zane.

SOPHOMORES

Hani Salim Bakhit, Bill Wilson Barnette, Robert R. Blackburn, James William Bolejack, Jr., Pat Foy Brady, Donald Lee Burney, Larry Richard Cates, Richard Boyce Cheves, Robert Stewart Christison, Ray Holt Coble, Richard Webb Combs, William Wade Cooke, Jr., Bobby Lee Corbin, Priscilla Anne Cox, Franklin Duval Craven, Branch Merrimon Crawford, John Stone Curtis, Jerry Allen Donevant, Robert Jett Driver, Jr., Terry Ronald Gauldin, Janet Pearl Glover, Barbara Ann Gray, James Perry Griggs, George Coggin Hampton, III, Herbert Orin Harris, Jr., Peggy Griffin Harvin, William Robert Hiatt, John R. Hughes, William M. Ingbreten, James A. Ingram, Joseph Paul James, Barbara Jo Jameson, Ernest N. Jenkins, Jr., Robert L. Johnson, Jack R. King, James R. Knight, Rupert F. Mann, Jr., James W. Morrow, James C. Newlin, Johnnie J. Owens, Richard L. Parker, Billy G. Peek, Joe S. Pegram, John E. Peters, Jack A. Pittillo, Robert E. Potter, William N. Raiford, Joseph H. Renier, Max D. Sanders, Joseph E. Satterfield, Joana L. Schmid, George F. Seymour, A. Lincoln Sherk, William B. Shope, Henry T. Siler, Clarence H. Slaughter, John E. Slopey, William M. Stephenson, Ronald D. Teachey, Fred E. Thompson, Donald M. Van Benschoten, Thomas Moore Vance, George Lee Veach, Sidney Villines, Jr., Charles A. Wagner, Elden V. Walters, Billy Ray West, Richard P. White, Frederic N. Wilkenloh, Robert M. Williams, Bobby R. Wilson, Charles Kenneth Wood.

FRESHMEN

Martha Elizabeth Allen, Marcena Faye Anderson, Harry Richard Bailey, Jeter Olive Barker, John David Baxter, Donald Lee Baysinger, James Kelly Beam, Howard Hunter Beaton, Joseph Lindsay Caudle, Walter Lee Caviness, Jr., William Newbold Crawford, Jr., James Andrew Dobbins, Clarence Herbert Edwards, Robert Winston Edwards, Joe Den Gallimore, Nicholas Samuel Gianopoulos, Clifton Chadwick Greene, Hans Douwe Groenewald, Wilbur Lee Groome, Heea Halder, Franklin Grey Hall, Gary Chester Holder, Dennis R. James, Richard P. Johnson, Robert B. Laughon, Robert H. Long, William H. McDaniel, Sarah E. McHarris, Jose Guerrero Mejia, Charles M. Montgomery, Jr., Carl A. Murphy, Jerry D. Myers, Khalil Musa Nabi, Vance G. Neese, Alma Ruth O'Briant, Ronald R. O'Neal, Byong Yoon Park, George S. Petty, Jr., Adge A. Phillips, Jack W. Powell, Charles G. Ramm, Larry E. Rayle, John W. Reaves, John L. Reeves, William C. Reynolds, Richard O. Ringewald, Margo E. Roberts, Norman R. Rumsey, Glenn A. Seward, Gerald J. Showfety, Robert R. Simpson, Franklin R. Smith, Frank G. Spencer, Jr., Barbara S. Stafford, Penny M. Starnes, Robert B. Thompson, Paul A. Vaughn, Tommy Lee Warren, Richard Welborn, Elizabeth A. Wiley, James B. Wilson, David Q. Wood, Max Donald Sanders, Jack D. Taylor.



"I'm glad you asked . . . It's *cucumber*."



"CORNISH!, make her quit, it tickles!"



"Now, let's all turn to Hymn No. 137."



"Now remember boys, you're representing the college."





Quaker Sports

football



YOUNTS
Co-Captain



CORNISH
Co-Captain

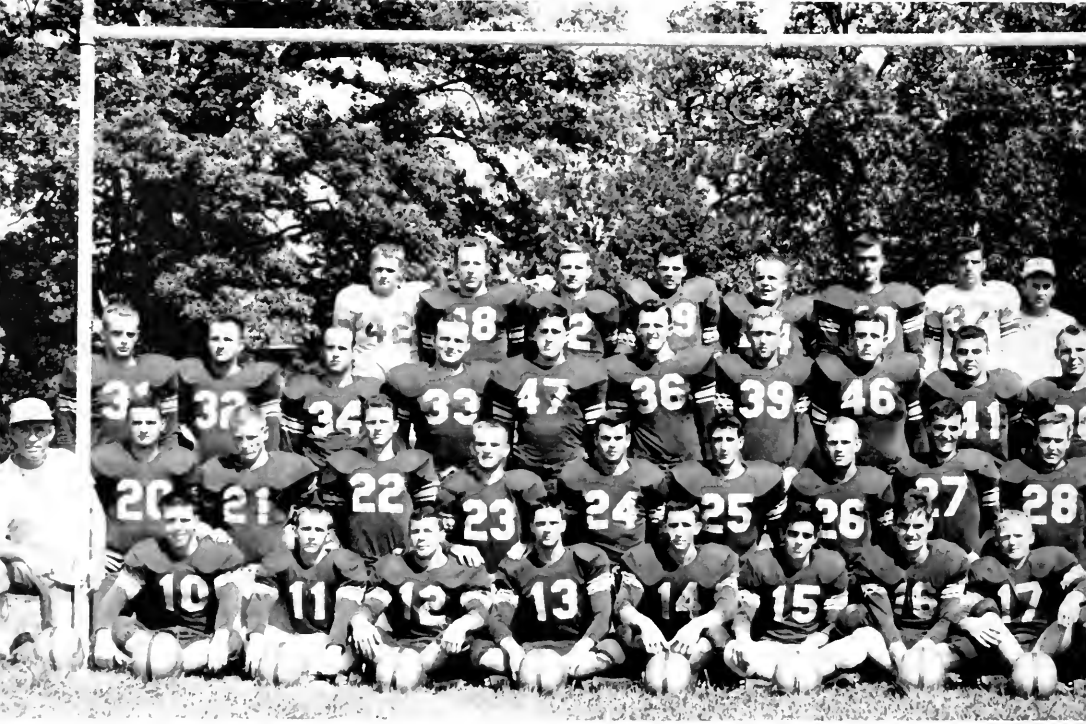

First Row: Askins, Helton, Gibson, Jordan, R. Faulkner, Gilmore, Steele, Cuthrell, King, Hege. *Second Row:* Coach Maynard, J. Shelton, Chesson, Cornish, Wilson, Boyles, Satterfield, G. Faulkner, McKeown, English, Nelson, Strider, Coach Baker. *Third Row:* Newton, Neilson, Rogers, Younts, Stewart, Gordon, Everette, Hodgin, Marshall, Haydu, Haworth, Coach Meredith. *Fourth Row:* Murphy, Scott, Myers, Alligood, Slopey, Daughtry, Sharpe, and Keith Roberts, Trainer.



NANCE
Manager



ROBERTS
Trainer



Rain and homecoming games prevailed during the 1955 football season. The Quakers took part in five homecoming games and three rain soaked affairs.

In the opener, played on October 1st, the Quakers battled a spirited Randolph-Macon eleven to a 0-0 tie. This game was played on a rainswept field and had it not been for this factor the Quakers would have emerged the victors; it also set the pattern for the rest of the season for the Quakers were plagued by bad breaks the entire campaign.

Coach Maynard fielded an all veteran eleven and stuck with it the entire season. As the campaign progressed it became obvious that lack of reserves were to cost the Quakers heavily. With the exception of the Lenoir Rhyne and Appalachian games the Quakers were able to put up creditable showings, however, lack of depth proved to be their undoing time and time again. Against two strong South Carolina foes, Newberry and Wofford, the Quakers held half-time leads only to have them overcome in the final quarter.

The Quakers will lose eight members of this year's team via graduation. They are: Co-Captains Bob Cornish and Tom Younts, Bill Gibson, Charlie Strider, Leslie Everett, Bob Alligood, Bill Rogers, and Curt Hege. Their services will be dearly missed next year. Those who remain will long remember their wonderful exploits on the gridiron.

In the individual departments, Bill Gibson, Bob Cornish, Jim Shelton, Charlie Strider, and Van Cuthrell received honors. Jim Shelton and Bill Gibson were the leading ground gainers, while in the air Bob Cornish's pass receptions proved to be a constant threat to the opposition. In the trophy department Bill Gibson was voted Best Tackler and Best Hustler, while Bob Cornish captured the Best Blocker award. Bob Cornish was selected on the all-conference team, as well as being selected for honorable mention on the all-state team. Charlie Strider and Van Cuthrell received honorable mention in the all-conference balloting.

by Jacobson



LES EVERETTE
Tackle



STARTING

Front Row: Everette, Nelson, Stewart, Gibson, Alligood, J. Shelton, H. Shelton.



CHARLIE STRIDER
Guard



VAN CUTHRELL
Quarterback



"Appalachian runner met by a HOST of tacklers."

BILL GIBSON
Right Halfback

JOE SATTERFIELD
Center





LINE-UP

Strider, Younts. *Back Row:* Cornish,
Kneeling: Van Cuthrell.

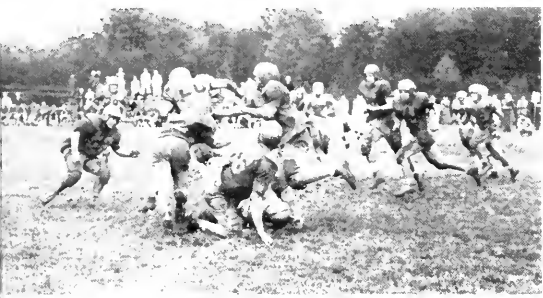

Shelton carries for yards in Home-Coming Game.

BOB GORDON
Tackle



HENRY SILER
Quarterback



HOMER SHELTON
End



BILL ROGERS
Fullback



JIM SHELTON
Halfback

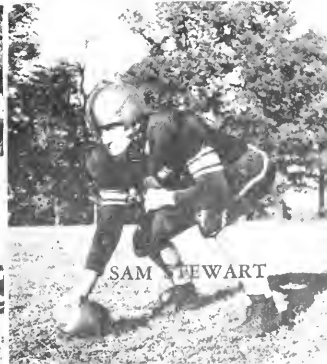

SAM FEWART

Basketball



SCHMIDT
Forward
Captain

ABERNETHY
Forward



Basketball at Guilford during the 1955-56 season enjoyed little success. In fact, it was one of the most disastrous campaigns in Quaker basketball history. The team compiled a record of one win and twenty-two losses. In the majority of the games Guilford was completely outclassed, as they were routed repeatedly during the season.

The early part of the season saw Roger Roan leading the team, however, his valiant efforts proved to be wasted as the Quakers went right on losing. His leadership of the team was outstanding until he left the club at the end of the first semester.

With the advent of the second semester the fortunes of the team improved somewhat and at times provided the fans with exciting basketball. The improvement was chiefly due to the return of Don Hemrick, Os Schmidt, and Bill Abernathy to the team. This trio led the team during the remainder of the campaign, however their efforts proved to be no match to the opposition.

Others who saw considerable service during the season were Jim Burgess, Bob Atlas, Rodney Edwards, Tommy Dillon and Bob Gordon.

The 1955-56 campaign marked the end of Coach Meredith's reign as the coach. His resignation became effective after the last game, and it is with deep regret that we lose such a fine man.

Coach Baker also made his farewell as coach as he guided the J V's to a fairly successful season. He too will be missed, however, advanced study has sidetracked the coaching field at the present time.

This also marked the year that the Quakers did not take part in a post-season tourney, truly it was a disastrous year.

Summing up—A fond farewell to the two coaches and hopes for a brighter year to come.

ATLAS
Guard

BURGESS
Center

by Jacobson



HEMRICK



60





First Row: Tudor, Hemrick, Atlas, Dillon, Brightenburger, Barnette. Second Row: Schmidt, Garner, Gordon, Wood, Burgess, Abernethy, Young, Edwards, Teachey.

1955-56 BASKETBALL SCORES

Guilford 52	McCrary 86
Guilford 53	V. P. I. 105
Guilford 67	E. C. C. 77
Guilford 78	High Point 102
Guilford 57	Elon 104
Guilford 75	V. P. I. 108
Guilford 65	Davidson 108
Guilford 65	Appalachian 83
Guilford 85	A. C. C. 98
Guilford 67	W. C. C. 81
Guilford 66	E. C. C. 102
Guilford 75	Pfeiffer 99
Guilford 66	Pfeiffer 102
Guilford 69	Appalachian 88
Guilford 57	Lenoir-Rhyne 102
Guilford 78 (overtime)	Catawba 74
Guilford 81	A. C. C. 100
Guilford 79	Davidson 84
Guilford 57	Lenoir-Rhyne 76
Guilford 72	W. C. C. 79
Guilford 60	Catawba 70
Guilford 63	High Point 78
Guilford 53	Elon 96

WOOD
Center



EDWARDS
Guard



GORDON
Forward





First Row: Alligood, Van Benschoten, Pegram, Helton, Dillon, O'Neill, Moble, Allred, Parks, Marcone. *Second Row:* Petty, Greiner, Atkinson, Welburn, Gilmore, West, Payle, Nelson, Trafford, Nichols. *Third Row:* Driver, Patton, Boyles, Roan, Cornish, Barnette, Benedetto, Bell, Brightenburger, Schmidt.

The 1956 baseball squad played 19 contests during the spring, meeting sixteen conference foes and three non-conference clubs. The team was built around eight returning lettermen.

At this writing Coach Maynard expected to build the team around the following players: Pitchers, Roger Roan, Charles Benedetto, and Bob Alligood. Catchers, Bob Allred and Charlie Atkinson. And, infielders Bob Tudor, Billy West, Don Hemrick, the returning outfielders included Chick Trafford, Os Schmidt and Tommy Dillon.

This also was the year that the North State Conference broke away from its traditional Eastern and Western divisions. Each of the schools met each other twice. Under this new set up a very close race was in prospect.

GUILFORD COLLEGE BASEBALL SCHEDULE FOR 1956

March 29—Williams College, Williamstown, Mass.
 March 30—Williams College, Williamstown, Mass.
 April 5—High Point College
 April 7—Catawba College
 April 10—Elon College
 April 13—Atlantic Christian College
 April 14—Lenoir-Rhyne College
 April 17—High Point College
 April 18—Elon College
 April 25—Appalachian State
 April 26—Atlantic Christian College
 April 27—East Carolina College
 May 1—Pfeiffer College
 May 2—Lenoir-Rhyne
 May 4—Appalachian State
 May 7—West Carolina College
 May 8—West Carolina College
 May 10—Catawba College
 May 15—East Carolina College

Home
 Home
 Home
 Away
 Home
 Home
 Home
 Away
 Away
 Home
 Away
 Away
 Home
 Home
 Away
 Away
 Away
 Home
 Home

Ten



Golf



Left to Right: Coach Baker, Bob Cornish, Bill Abernethy, Stanley Self, Mack Baker, Doug Wood, Kurt Connor, Gordy Heigt.

nis

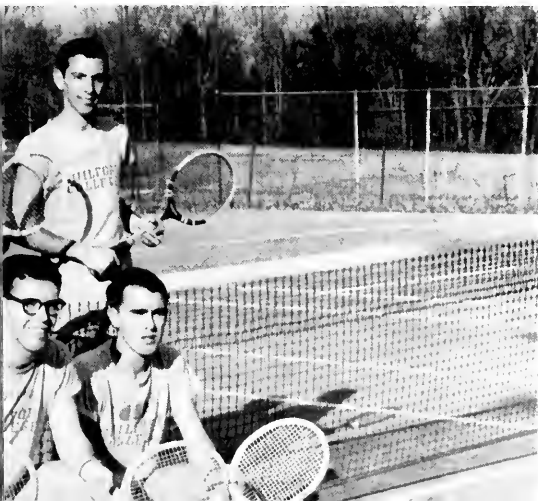

CONFERENCE "CO-CHAMPS"

First Row: Ed Brown, Jim Askins, Frank Larroway. Second Row: Howard Haworth, Jordan Washburn, Bob Atlas.



T
Sporting





e Picture

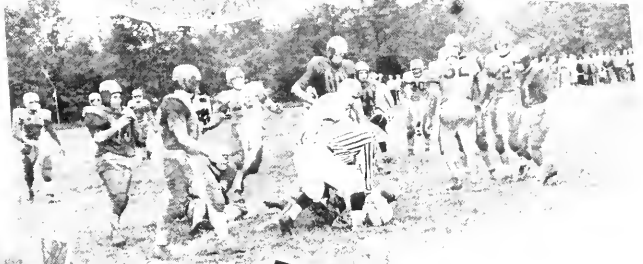

Monogram Club



OFFICERS

GISBON, *Secretary*
SEYMORE, *Vice-President*
MCKEOWN, *President*
YOUNTS, *Treasurer*

First Row: Roberts, Gibson, Trafford, Haworth, McCumby, Hemrick, Seymore, Perry, Mackie, C. Baker. *Second Row:* Height, Cornish, Stewart, Benedetto, Brown, Hege, Marcone, Bowen, Rogers, Cuthrell. *Third Row:* Newton, Satterfield, Daughtry, Allgood, Schirmer, Burgess, Roan, Strider, Williams, M. Baker, West. *Fourth Row:* Shelton, Askins, McKeown, Brown, Chesson, Younts, Carruthers, Nelson, Jarrett.

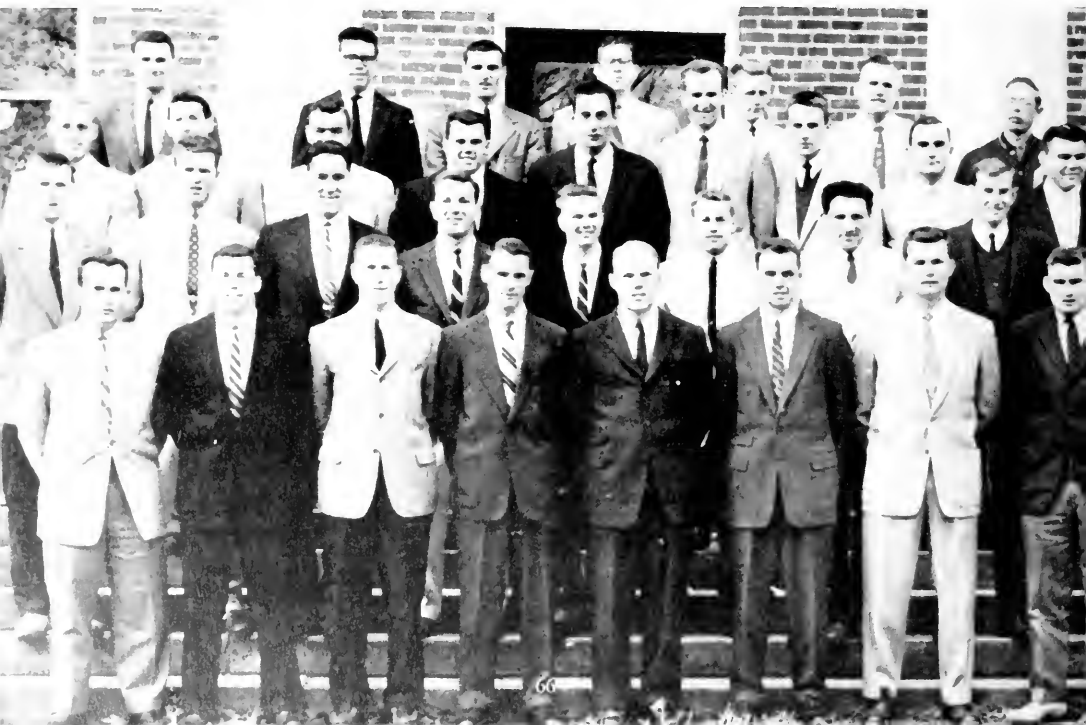

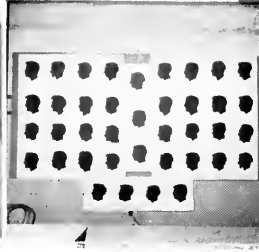

The Monogram Club, a long established organization on the Guilford College campus, is one of the few independent clubs in school.

All the members of the club have earned a varsity letter from the Men's Athletic Association in one of the major sports at Guilford, including football, basketball, baseball, golf and tennis. This year we have some forty members, all of whom have worked hard to keep the Monogram Club one of the outstanding organizations on campus.

The Monogram Club, under the direction of its capable officers: Jake McKeown, President; G. F. Seymore, Vice-President; Tom Younts, Treasurer and Bill Gibson, Secretary, have sponsored numerous social functions this year.

The highlight was the Christmas Dance which was one of the most successful dances ever put on by the Monogram Club. The decorations were splendid, thanks to Chester Baker and many long hours of hard work by the members. We will long remember dancing away the hours to the music of Harold Gale and his Orchestra, and the crowning of Miss Linda Jones, from Bellrose, L. I., as the Monogram Club's annual Christmas Queen. She was escorted by Van Cutbrell.



This spring the club will sponsor three more social functions, the annual Student-Faculty Game, a Variety Show and the KKK (Klub Kampus Kuties) which will be resumed this year as an annual affair after a brief absence from the club's social calendar.

We will be losing a lot of key seniors this year that will be greatly missed next year. Among the seniors graduating are Bill Atkins, Chester Baker, Ed Brown, Ted Brown, Marvin Carruthers, Bob Cornish, Ducky Everette, Bill Gibson, Curt Hege, Dermont Jarrett, Jerry McCumby, Keith Roberts, Bill Rogers, Os Schmidt, Eli Selj, Charlie Strider, Chick Trafford, Tom Younts. But on the other hand we have some new members who show great promise and with the help of the new members we can continue to keep the monogram Club high in the respect of the student body.

Men's Athletic Association

Left to Right: Coach Dave Meredith, Os Schmidt, Bill Gibson, Jim Askins, Coach Ben Baker, Coach Stuart Maynard.





Women's Athletic Association

First Row: Margaret White, Frances Thompson, Betty Jane Beamon, Patricia Lapp. *Second Row:* Betsy Marklin, Margaret Wooten, Lucille Herrin, Emily Warrick, Mary Cashwell, Clarita De la Garza. *Third Row:* Carol Smith, Carolyn Pipkin, Margaret Withers, Anne Timberlake, Ruth Hammond, Imogene Poole, Anne Rollins, Joyce Hannaum, Rachel Richardson, Carol McBane, Helen Fortenberry.

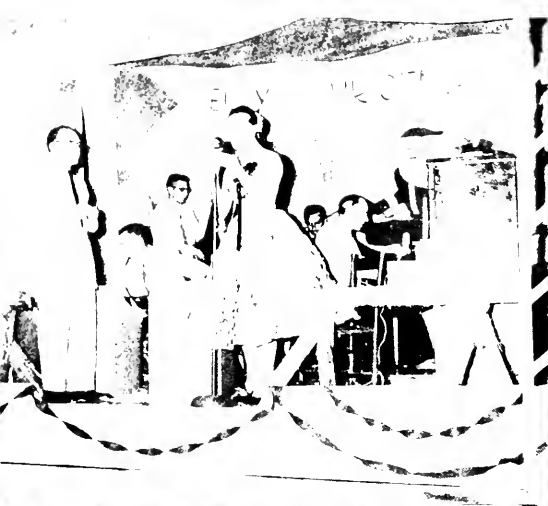

"You made me love you . . ."



"Linda, did you bring the freckle cream?"



" . . . then I went to Carolina, where I made
ALL-AMERIC . . . Ruth, you're not listening."

“...So Our Hearts
and Voices Joining...”

Clubs
and
Organizations

Student Affairs Board



Seated: Robert Iskowitz, Evelyn Cline, Margaret White, Miss Lasley, Margaret Roosa, William Gibson, Anne Rae Thomas, Mrs. Morris, Betsy Marklin, Andrew Connor.
Standing: Dr. Curt Victorius, Howard Haworth, Jim Shelton, Chester Haworth, Dr. Garness Purdom, Charles Strider, James Askins, Charles Farlow.



The Student Affairs Board played a very vital role in campus activities during the 1955-56 school year. The board had the general oversight of student activities; its main job was to conduct the campus wide elections that occurred in March. The budget for the coming year was also under the supervision of the board; their 1956-57 allocations to organizations being the largest in school history.

The board was made up of four class presidents, leading officers of the various organizations, and a few select faculty members.

The Campus Chest Drive held in the fall was a fine example of what the board could accomplish. Under their able leadership the goal was met and even surpassed.

The keen interest shown by all members on the board, this past year, was in no small way responsible for their very successful year. With president Bill Gibson leading the way all the members pitched in to make it one of the best years in the board's history.



Seated: Burton, Redmon, Dean Kent, Chas. Strider, President; Winborne, Davis, Self. *Standing:* Parks, Newton, Brown, Bowen, Connor, Welch.

Women's Student Government





Men's Student Government

Seated: Peggy Wells, Margaret Tremain, Wenda Hodgins, Merle Shelton, Margaret White, Mildred Marlette, Lu Henley Coble, Gail Holderby, Clara Montgomery, Leona Schmidt. Standing: Lynn Apetz, Janet Andrews, Beverly Haines, Carolyn Pipkin, Rachel Richardson, Marilyn Shepherd, Lucille Herrin, Betty Jane Beamon, Elizabeth Eastwood, Agnes Stem, ~~Hirohach~~ Cox.

Virginia



Quaker

"THE WHEEL"



JIM SHELTON
Editor-in-Chief



ELEANOR BUTNER
LEE JACOBSON

Make-up Editor
Sports Editor



LARRY BUMGARDNER
MARVA BOWEN
BETSY WOLF

Associate Editor
Managing Editor
Business Manager

Guilfordian



HOWARD HAWORTH
Editor-in-Chief



LEE JACOBSON
CAROLYN PIPKIN
CAROLYN NEWLIN

Business Manager
Managing Editor
Associate Editor





Carolyn Robertson, Betty Busick, Dr. Burrows, Advisor; Barbara Jinnettee, Imogene Poole.



Left to right: Jo Ann Flincham, Emma Watkins, Louise Beasley, Carolyn Robertson, Mabel Stonecipher, Imogene Poole.

Honor Board



First Row, left to right: Anne Rae Thomas, Margaret Ann White, Betty Busiek, Carolyn Pipkin. Second Row: Howard Haworth, Dave Meredith, Ketchel Adams.

Scholarsh

Seated: Ed Brown, Margaret Ann White, Page Lee, Carol Smith: Standing: Don Haskins, Ralph Edwards.



Marshals



First Row, left to right: Carolyn Pipkin, Ann Rae Thomas, Betsy Wolff, Barbara Stanford. Second Row: Dermont Garrett, Bert Wellons, Bill Haworth, Dan Edwards.

Society



Social Committee



oops!!





Seated: Ann Thomas, Betsy Marklin, Pat Lifsey, Carolyn Newlin. *Standing:* Keith Roberts, Bill Gibson, Charles Strider, Craven Mackie, Tom Younts, Glenn Faulkner, Royce Angel, Frank Larroway.

Baptist Student Union



Left to right: Jerry Payseur, Bill Gibson, Claudette Belton, Keith Roberts, Gloria Warden, Bill Davis, Sylvia Fee, Shirley Rice, Imogene Poole. *At Piano:* Merle Shelton.

Revelers Club



First Row, left to right: Nicole Schreiner, Barbara McClellen, Leona Schmidt. *Second Row:* Betty Busick, Dale Embick, Mary Ella Clark, Ted Brown, Helga Strube. *Third Row:* Bob Casstevens, Nancy Dettor, Lindall McFarland, Eileen Murray.

Fine Arts Club



Standing, left to right: Libby King, Mae Meredith Johnson, Nicole Schreiner, Mary Ellen White, Sydney Swiggett, Marcena Fay Anderson, Ruth Rollins, Betty Ann Pringle, Mrs. Darnell. *Seated:* Post Barbour, Evelyn Cline.

Spanish Club



Seated: Minnie Williams, Judith Myers, Margaret Roosa, Betty Moses, Marilyn Shepherd. *Standing:* Hiram Hilty, Ligia Hunt, Patricia Lifsey, Linda Jones, Albert Bryant, Hans Groenweld, Samuel Walker.

International Relations Club

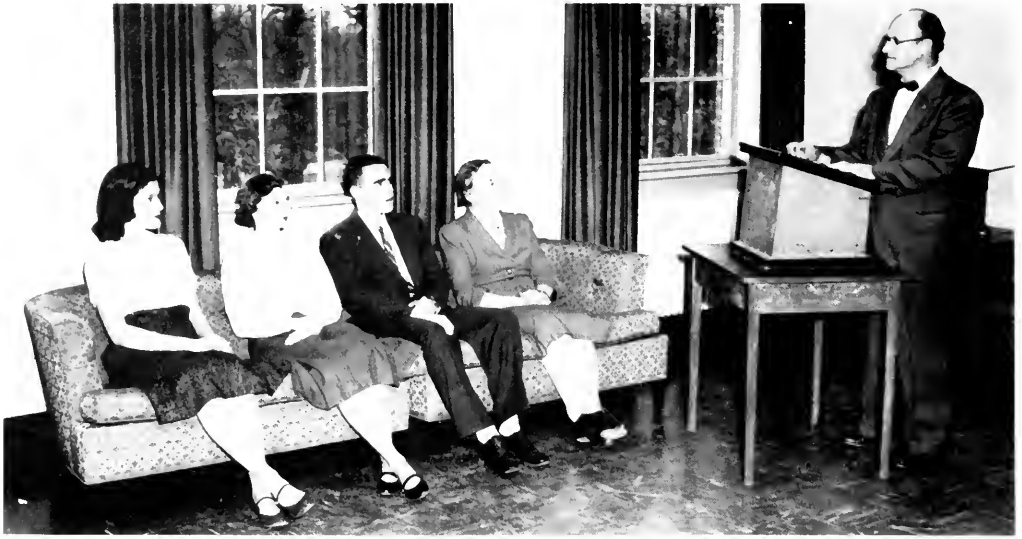

Seated: Marilyn Shepherd, Margaret Roosa, Frank Larroway, Mrs. Martin, Advisor. *Standing:* Dr. Theilman, Advisor.

Physical Sciences Association



First Row, left to right: Arthur Haynes, Dr. Charles Ott, Bill Crownfield, Charles Strider, Vice-Chairman; Edward Carson, Chairman, Larry Bumgarner, Treasurer, Dr. Frederick Crownfield, Leo Rogon. *Second Row:* Don Wiseman, John Presnell, Andrew Gidyvski, Nelson Page, Bryce Moss, Bill Patterson, Dr. Garness Purdom, Advisor, Andrew Connor, Secretary; Hani Bakht.

State Student Legislature



Standing: Al Jaffee, Emily Stafford. *Seated:* Mr. Theilman, Margaret Wooten, Joyce Hannaum, Frank Larroway, Chairman.

Biology Club



Left to right: Bob Iskwitz, Alvin Jaffee, James Askins, Bob Rogers, Betty Busiek, Joe Walker, Yoon Tuk Kim, Lucy Herrin, Anne Rae Thomas, James Moser, Thomas Taylor, Albert Wellons, Don Osborne, Dr. Campbell, Bill Gibson.

A Cappella Choir



First Row: Maggie White, Boe Wooten, Peggy Johnson, Mary Ellen White, Ruth Rollins, Wenda Lou Hodgin, Betty Anne Pringle, Anne Rollins, Marietta Keiser, Margaret Tremain, Eileen Murray, Gertrude Murrow, Janet Andrews, Barbara Davis, Dorcas Epperson, Pat Lifsey, Carl C. Baumbach, Director. *Second Row:* Annabelle Elias, Rosetta Annin, Reba Peddycord, Judy Meyers, Evelyn Cline, Carol Blackburn, Joanne Hundley, Frances Evans, Peggy Withers, Claudette Belton, Mai Vu, Wanda Carter, Rachel Richardson, Carol Williams, Beckie Blackwell, Helea Halder. *Third Row:* Betty Willie, Gertrude Wright, Mabel Stonecipher, Delores Davidson, Nancy Dettor, Mae Meredith Johnson, Marcena Faye Anderson, Charlotte Robertson, Sandra Craddock, Charlotte Hale, Roberta Zann, Beverly Haines, Anne Cox, Clara Atkinson. *Fourth Row:* Ken Truitt, Calvin Strickland, Dudley Cox, Frank Greiner, Jerry Payseur, Virgil Winslow, Ken Wood, Dave Hardin, David Njing, Norris Day, Bill Haworth, Earl Jones, Bob Iskowitz, Jordan Washburn, Larry Emerson, Dick Blackburn. *Sixth Row:* Earnest Tickle, Ervin Chambers, Royce Angel, Charles Farlow. *Seventh Row:* FRIEND'S MEETING HOUSE.



The Guilford College Choir, recognized as one of the leading choral organizations in the southern region, is now in its twenty-eighth season. Varied as the rich music in the diversified repertoire, so is the membership of this group, representing a dozen religious denominations with singers from a number of states and foreign countries. Although sponsored by the Department of Music, membership is open to all students of the college. Each student has frequent auditions with the director on his part in each number. The scholastic standard, set by the college for all groups and teams, must be maintained by choir members for public appearance.

It is the purpose of the choir to study and perform the best church music from all periods of choral development. With this aim, the music is chosen with care so that representative members, both from the early masters and contemporary writers, can be presented. Texts are also considered carefully, many taken from the scriptures. Although many concerts are given locally and within the state, the choir makes an extended tour each year during the spring vacation period. Since its organization in 1929, the choral group has traveled over most of the states east of the Mississippi.

Student Christian Association



First Row: Carolyn Pipkin, Anne Rae Thomas, Janet Bannerman, Agnes Stem, Clara Atkinson. *Second Row:* Mabel Stonecipher, Dorcas Epperson, Beverly Haines, Margaret Roosa, Mary Ann Long. *Third Row:* William Gibson, William Davis, Frank Laraway, Arthur Haines, Dale Embich, James Askins.

Young Friends



First Row: Janet Andrews, Martha Wellons, Gertie Murrow. *Second Row:* Janice Andrews, Ann Rollins, Rachel Richardson, Maaret Koivula, Barbara Davis. *Third Row:* Carolyn Pipkin, Gertie Wright, Ruth Rollins, Reba Pearl Wooten, Ruth Hammond, Barbara Jinnette. *Fourth Row, Standing:* Lyle Dillon, Bob Casstevens, Dan Edwards, Virgil Winslow, Dave Hardin. *Fifth Row:* Dick Ringwald, Bert Wellons, Frank Wright, Albert Bryant, Khali Nabi, Howard Hinshaw, Bill Crownfield.

"Can I give you girls a lift?"

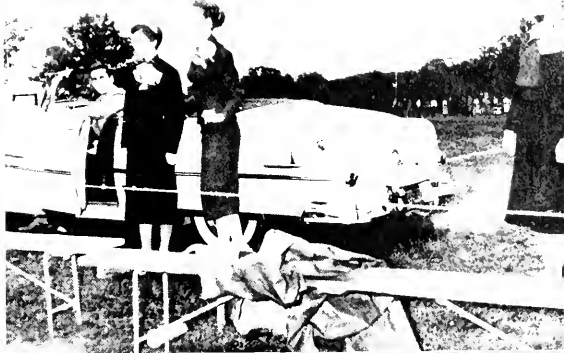

"Don't just lie their Strider, do a pushup."



"I wonder how Mrs. Martin fixes her *Glazed Cucumbers*."



"Urp!"





The
Queen

MISS EMILY

WARRICK

Goldsboro, N. C.

May

Day

MISS BETSY MARKLIN
Chester, Pa.



The Maid of Honor

MISS DOROTHY PLEASANT

MISS LU HENLEY COBLE



MISS MARGARET ANNE WHITE

MISS NANCY DETTOR



Court



MISS FAYE DANIELS



MISS PEGGY WELLS



MISS CAROL SMITH

Archdale Hall



Cox Hall

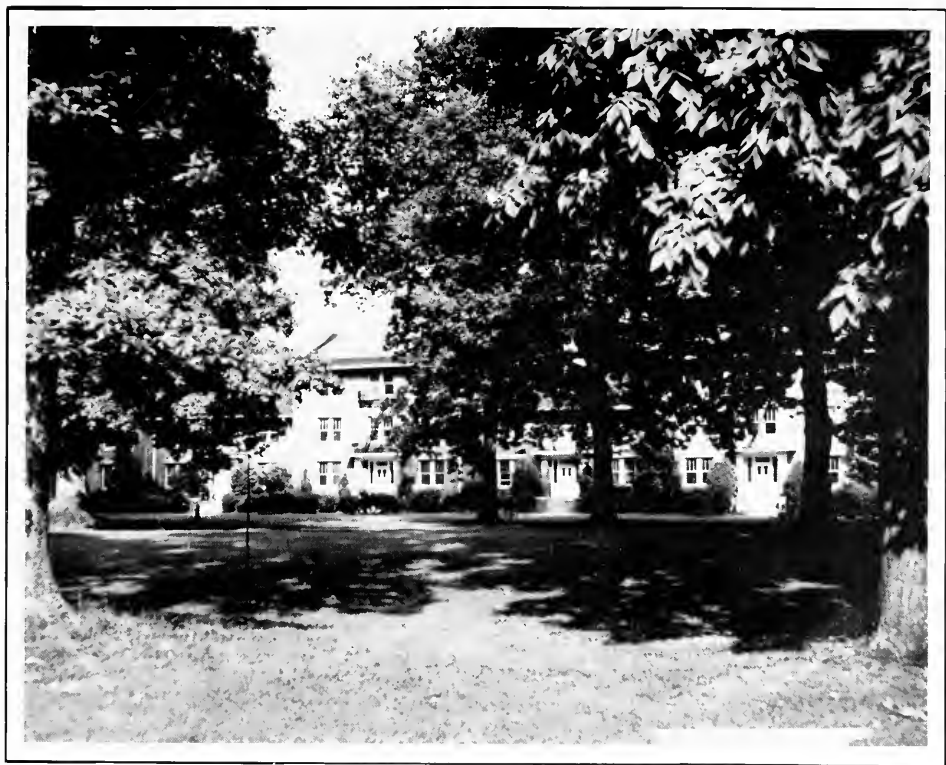



Shore

founders





Hobbs





Center





Yankee Stadium



Archdale



New North

Old



Old North



South

Waiters



First Row, Seated: Roosa, Walters, Stem, Epperson, Crews, Lapp, Marklin. *Second Row, Standing:* Askins, West, Iskowitz, Davis, Newton, Cummings, Daughtry, Grissett, Payseur, Alligood, Roberts.

King David

"This stuff'll nevah be ready fo' supper, but Miz Martin sez, 'Giv' it to 'em anyways.'"



"Use Wildroot Cream Oil, Charlie . . ."



"I told those Catawba boys that I didn't have their hat and . . ."



"I passed . . . I passed . . . I passed . . ."



"We regret to inform you that the band will not be here . . ."





TO THE NEW STUDENT UNION



UNDER CONSTRUCTION



Compliments of
STOUT AND HOLLOWELL

DEVELOPERS OF GUILFORD OAKS SUB-DIVISION

Near Guilford Station
STOUT AND HOLLOWELL

216½ Commerce Place, Greensboro, N. C.

Phone 3-4441

"For the Best in Ballroom Dancing"

VERN'S DANCE STUDIO

210½ S. Green St., Greensboro, N. C.

Phone 4-6020

"Fox Trot, Waltz, Jitterbug, Mamba, Rhumba, Samba, Tango, Cha-Cha-Cha"



TOWN



COUNTRY

HOTELS

SEDFIELD INN

THE KING COTTON

The Boar and Castle

West Market Street Extension

GREENSBORO, NORTH CAROLINA



MOJUD CO., INC.

Mills

Greensboro, N. C.

Wilmington, N. C.

Decatur, Ala.

Long Island City, N. Y.

Sales Offices

New York City

Chicago, Ill.

Los Angeles, Cal.

Dallas, Texas

CLENDENIN, WRENN, AND KIRKMAN

REALTORS

SALES — APPRAISALS — RENTALS — INSURANCE

Kemp C. Clendenin

Oscar I. Wrenn

John S. Kirkman

Telephone 2-1383

218 West Gaston Street

GREENSBORO, N. C.

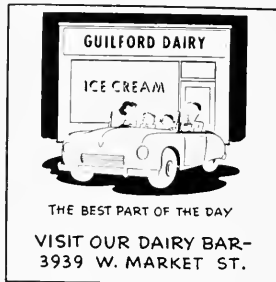

GUILFORD DAIRY BAR

West Market Street Extension

Open Daily Until 11:00 P.M.

Dr. Pepper



RIVERSIDE

MANUFACTURING CO., INC.

MURFREESBORO, NORTH CAROLINA



"MADE THEIR WAY BY THE WAY THEY'RE MADE"

PHONE 2621

Compliments of



WORK AND PLAY CLOTHES

BLUE BELL INC.



In every area
one great store stands out.
In North Carolina it's . . .

Thalhimer's

WINSTON-SALEM, NORTH CAROLINA

ELLIS STONE

HOME OWNED HOME MANAGED

NORTH STATE CHEVROLET CO.

"A Name You Can Trust"

451 N. Eugene Street

Greensboro, N. C. Phone 3-9473

O. HENRY HOTEL

AIR CONDITIONED

Coffee Shop

STEELE'S DEPARTMENT STORE

School Goods Variety Goods

Clothing Founder's Hall

Wastebaskets and Trays

GUILFORD COLLEGE, N. C.



S & W
CAFETERIAS

ASHEVILLE N. C. WASHINGTON D. C. KNOXVILLE TENN.
ATLANTA GA. CHATTANOOGA TENN. RALEIGH N. C.
CHARLOTTE N. C. GREENSBORO N. C. ROANOKE, VA.

Over twelve million meals served yearly.



H. D. BARNES, INC.

Building Contractors

P. O. Box 2408

Greensboro, N. C.

Home Federal Savings and Loan Association

Main Office

113 N. Greene Street

Plaza Branch

1702 Bottleground Avenue

Greensboro, N. C.

**TUCK PHOTO
SUPPLIES, Inc.**

225 N. Elm St.
CAMERAS — PROJECTORS
PHOTO FINISHING
Phone 3-7107
Greensboro, N. C.

Compliments of

MR. L. E. WARRICK

GENERAL CONTRACTOR

Goldsboro, N. C.



CONGRATULATIONS
CLASS OF '56

THE ART SHOP, INC.

Phone 2-5315 118 W. Market St.

Compliments of

South Drive In Theatre

High Point Road

North Drive In Theatre

Reidsville Road

A-1 VENETIAN BLIND MFG. CO.

MANUFACTURERS OF VENETIANS, BLINDS, DRAPERIES,
RODS, CORNICES & ALUMINUM SCREENS

405 Walker Avenue

Phone 4-5016

P. O. Box 1055

Greensboro, N. C.

GREENSBORO ICE AND COAL CO.

DISTRIBUTORS OF HEATING OIL

P. O. Box 357

Phone 2-3171

407 Prescott St.

Greensboro, N. C.

*“Don't Worry —
Call Murray”*

DAVIS & EDGERTON

Real Estate : Fire Insurance

HERMAN H. DAVIS
PAUL C. EDGERTON
213 W. Sycamore St.
Greensboro, N. C.



ONE PHASE OF THE LIBERAL EDUCATION
IS THE DEVELOPMENT OF STRONG
CAPABILITY IN FINANCIAL AFFAIRS.
THIS OLD, RELIABLE BANK
HAS BEEN STEADFASTLY SERVING THIS AREA
FOR FIFTY YEARS

CAPITAL FUNDS OVER \$1,000,000.00

**HIGH POINT SAVINGS AND TRUST
COMPANY, INC.**

LOVE TO ALL GUILFORDIANS
FROM

B. CLYDE SHORE

127 N. Cherry St.
Winston-Salem, N. C.



FOR RENT: TUXEDOS
FULL DRESS DINNER JACKETS
FORMAL WEAR SHOP
Phone 4-5882
207 W. Sycamore St.

STRAUGHAN'S BOOK SHOP, Inc.
116 W. Market St. and Summit Center
Greensboro, N. C.

MAPLEWOOD MOTEL
2500 Battleground Avenue
Just North of City Limits
Phone 2-5102 Greensboro, N. C.

VICK PAINT AND WALLPAPER CO.
FEATURING VALSPAR FINISHES
115 E. Commerce
High Point, N. C.

Compliments of
**GUILFORD COLLEGE
DRUG COMPANY**

Compliments of
**MADE-RITE
SANDWICH CO.**

Phone 2-0549
Greensboro, N. C.

J. ELWOOD MITCHELL CO.

INSURANCE -:- BONDING

GREENSBORO, NORTH CAROLINA

Phone 7186

115 Jefferson Building



CONGRATULATION and BEST WISHES!

To Our Friends and Graduates
of the Class of 1956

RAGAN KNITTING MILLS

THOMASVILLE, N. C.

COLLEGE CLEANERS

Guilford College, N. C.

SYKES'S SHOESHOP & SHINE PARLOR

SHOES DYED ANY COLOR
105 N. Greene St.
Greensboro, N. C.

Compliments of DICK'S BARBER SHOP

Guilford College, N. C.

Compliments of VANSTORY CLOTHING COMPANY

Greensboro, N. C.

GATE CITY ROOFING CO., INC.

"We Serve Those Who Demand the Best"

P. O. Box 366

Greensboro, N. C.

Telephone: 4-0166



BALDWIN-GARRETT COMPANY, INC.

International Harvester Farm Machinery and Refrigeration

Myers Water Systems — Homelite Chain Saws

Irrigation Systems

SERVICE — PARTS

1011-1015 South Elm Street

GREENSBORO, NORTH CAROLINA



"It's not GOLD, Cuthrell, but it's the best we can do."



"I'm sure that ball hit around here somewhere."



"Get me a fork."



"Sure I'm country, but I got class."



"Do you REALLY think I'm gaining weight?"



BETSY MARKLIN
"Chief"



LILA TICE



Cheer



ANN THOMAS



BOB ISKOWITZ

leaders



HAPPY HURST



GERTIE MURROW



CAROLYN NEWLIN



EMILY HOWELL

STUDENT DIRECTORY

The year in which the student is a candidate for a degree is indicated by the date following each name. The dormitory in which the student lives is indicated by the letter or letters, just preceding the date, as follows: A—Archdale Hall, C—Cox Hall, D—Day Student (with local address listed if different from home address), F—Founders Hall, MH—Mary Hobbs Hall, S—Shore Hall. All addresses are North Carolina unless otherwise indicated.

Abernethy, William Clyde, 264 Crepe Myrtle Circle, Winston-Salem	C 1957	Bell, Lovelace Sutton, 1004 E. Walnut St., Goldsboro	C 1957
Adams, Cornelia Snow, Box 395, Kernersville	D Spec.	Belton, Lila Claudette, Rt. 1, Winston-Salem	MH 1959
Adams, George Kerchel, Box 254, Guilford College	D 1956	Benedetto, Charles Anthony, 218 Bellevue Ave., Hammoncton, N. J.	C 1958
Adams, Mary Elizabeth, 703 Arlington Ave., High Point	S 1959	Berger, Robert Daniel, 7500 Walnut Lane, Philadelphia, Penn.	C 1959
Adkins, Louis Alvin, 912 Albert St., Winston-Salem	D 1957	Billisy, James Alvis, 2003 Walker Ave., Greensboro	D 1959
Albright, James Ray, Rt. 2, Box 52-C, Siler City or 410 Pine St., Greensboro	D 1959	Birney, Donald Dello, 808 Twyckenham Dr., Greensboro	D 1957
Allen, Douglas Edward, 106 Concord St., Greensboro	D 1957	Blackburn, Carol Anne, 662 Irving St., Winston-Salem	F 1959
Allen, Martha May, 116 Cross St., Lawrence, Mass	F 1959	Blackburn, Richard C., Jr., 662 Irving St., Winston-Salem	C 1957
Alligood, Robert Jordan, Rt. 3, Box 299, Washington	C 1957	Blackburn, Robert R., 1222 Lolly Lane, Greensboro	D 1958
Ammons, Ashel E., Jr., Walnut Cove	C 1957	Blackman, Walter Rawlings, 608 E. Mulberry St., Goldsboro	C 1959
Anderson, Marcena Faye, 702 East Lake Dr., Greensboro	D 1959	Blackwell, Becke Gwyn, 600 Gatewood Ave., High Point	MH 1959
Andrews, Janet Pearson, Rt. 5, Box 83, Goldsboro	MH 1959	Blaylock, Robert Arthur, 1810 Elwood Ave., Greensboro	D 1956
Andrews, Janice Rose, Rt. 5, Box 83, Goldsboro	MH 1959	Bolejack, James Williams, Jr., 1710 Boyden St., Greensboro	D 1958
Angel, Royce Neal, Stokesdale	C 1957	Bowen, Erick Ray, 811 E. Walnut St., Goldsboro	C 1959
Annis, Rosetta Townsend, 4 Catherine Ave., Red Bank, N. J.	MH 1959	Bowen, Gary O'Brien, Biscoe	A 1957
Aoyama, Shogo, 8 Hinokicho, Mibu, Nakakyoku, Kyoto, Japan	A Spec.	Bowen, Marva Ann, 136 Hopkins Ave., Haddonfield, N. J.	S 1958
Aperz, Lynn Frances, 616 Ursuline St., New Orleans 16, La.	F 1956	Boyd, John Early, Jr., 2319 Fortune Lane, Greensboro	D 1957
Arbeiter, Vernette Marie, Rt. 1, Box 257, Oak Harbor, Wash.	F 1956	Boyles, Roy Woodrow, Rt. 1, Liberty	C 1959
Arndt, Miriam, Guilford College	D Spec.	Bradham, Robert Durant, Jr., 325 Magnolia Ave., Charlotte 3 or Guilford College	D 1956
Ashley, Arden Dana, Box 438, Apt. 22, Guilford College	D 1957	Brady, Pat Foy, 1404 Pennrose Dr., Reidsville	D 1958
Askins, James Holloway, 1105 E. Beech St., Goldsboro	C 1958	Breitenberger, Vincent Paul, 253 E. 78th St., New York, N. Y.	C 1959
Atcheson, Carol West, 2317 Fernwood Dr., Greensboro	D 1958	Brewer, Oliver Gordon, Jr., 109 E. Polo Rd., Winston-Salem	A 1959
Atiyya, Faruq Abdul-Khmed, Shamyah, Iraq or Box 299, Guilford College	D 1957	Britt, Billy Miles, Rt. 1, Guilford College	D 1956
Atkins, Bill Randall, Box 231, Guilford College	D 1956	Britt, Viola Seymour, Rt. 1, Guilford College	D 1956
Atkinson, Charles Hybert, Rt. 3, Lumberton	C 1958	Brown, Edwin Pierce, Jr., 809 High St., Murfreesboro	C 1956
Atkinson, Clara Mae, Box 182, Walnut Cove	S 1958	Brown, Joseph Halsted, 298 Washington Ave., Brooklyn, N. Y.	C 1956
Atlas, Robert Bruce, 3831 Atlantic Ave., Atlantic City, N. J.	C 1957	Brown, Richard Lamar, 9105 Flower Ave., Silver Spring, Md.	C 1958
Bailey, Harry Richard, 1335 Madison Ave., Greensboro	D 1959	Brown, William Frankie, Rt. 3, Siler City	C 1958
Bainbridge, Rachel Shelton, Guilford	D 1956	Brown, William Wells, 1703 Boyden St., Greensboro	D 1957
Baker, Chester Pollard, 206 Archer St., Burlington	C 1956	Bryant, Albert Long, Rt. 1, Yadkinville	C 1958
Baker, Mack Stuart, 206 Archer St., Burlington	C 1958	Buckner, Marjorie Thelma, 500 Pine St., Greensboro	D 1957
Bakhit, Hani Salim, Box 215, Amman, Jordan	C 1958	Bumgarner, Larry Lee, 2411 Princess Ann St., Greensboro	D 1956
Ballus, Gus Angelo, 307 W. 8th St., Winston-Salem	A 1957	Burgess, Jimmy Ellis, 210 Lansdown St., High Point	A 1958
Banks, Edward Patterson, 319 W. High St., Murfreesboro	C 1957	Burney, Donald Lee, 225 Pine Grove Rd., Southern Pines	C 1958
Bannerman, Janet Patton, Warren Wilson College, Swannanoa	F 1958	Burns, Robert Ingold, Jr., 501 W. Lexington Ave., High Point	D 1958
Barbee, James Madison, 1606 Wright Ave., Greensboro	D 1957	Burt, Obie Clinton, Jr., 301 Lindell Rd., Greensboro	D 1957
Barbour, Will Post, 109 S. Oleander Ave., Goldsboro	C 1958	Burton, Charles Frederick, Jr., Rt. 3, Box 119, Reidsville	A 1956
Barker, Jeter Olive, Jr., 106 Northridge St., Greensboro	D 1959	Burton, William Wyebug, 406 Whittier St., High Point	C 1959
Barnette, Bill Wilson, 315 Church St., Elkin	D 1958	Busick, Don Kurr, Rt. 2, Mocksville or Box 288, Guilford College	D 1956
Barringer, Frank Milton, 2527 Carroll St., Greensboro	D 1956	Busick, Betty Jane, Rt. 2, Mocksville	F 1956
Bass, Turner Statton, 292 Ghoslon Ave., Henderson	D 1957	Busick, Sydney Thompson, Box 388, Guilford College	D 1956
Baxter, John David, 4516 Winston Rd., Greensboro	D 1959	Butner, Nona Eleanor, Rt. 1, Winston-Salem	MH 1957
Baysinger, Donald Lee, 3013 E. Bessemer Ave., Beam, James Kelly, 2168 Lawndale Dr., Greensboro	D 1959	Callihan, Sara Lee, 2909 Wildwood Dr., Greensboro	D 1956
Beam, Betty Jane, 411 Gatewood Ave., High Point	S 1957	Carr, Daniel Joseph, Great Diamond Island, Portland, Me.	D 1959
Beasley, Louise, Rt. 6, Box 484, Mount Airy	F 1959	Carroll, Edwin Bailey, Rt. 1, Box 19, Guilford	D 1959
Beaton, Howard Hunter, 823 Wilson Rd., Norfolk, Va.	D 1959	Carroll, Nancy Louise, 5 25th St., N.W., Winston-Salem	F 1959
Beck, Harold Gene, 613 Kenilworth St., Greensboro	D 1959	Carruthers, Marvin Spencer, Jr., 2403 Sylvan Rd., Greensboro	D 1956
Beck, Robert Edgar, 3006 Guess Rd., Durham or Box 361, Guilford College	D 1957		
Bell, James Carl, Jr., 3703 E. Bessemer Ave., Greensboro	D 1959		

STUDENT DIRECTORY

Carson, Haskel Edwards, 1119 McCormick St., Greensboro	D	1956
Carson, John Worth, 1110 Cridland Rd., Greensboro	A	1959
Carson, Martha Virginia, 1711 Roller Rd., Kingsport, Tenn.	S	1959
Carter, Joan Shipp, Woodland	S	1959
Carter, Wanda Edith, Belevs Creek	F	1959
Cashwell, Mary Elizabeth, Rt. 1, Hope Mills	MH	1958
Cassteves, Robert Clifton, Rt. 3, Yadkinville	A	1956
Cates, Larry Richard, 535 Overlook St., Greensboro	D	1958
Caudle, Joseph Lindsay, 506 Bridges St., High Point	D	1959
Causey, Thomas Norman, 2617 West Court, Greensboro	D	1957
Caviness, Walter Lee, Jr., 700 Abington Dr., Greensboro	D	1959
Chambers, Ervin Hunter, 3310 E. Bessemer Ave., Greensboro	D	1959
Chesson, Larry Wilson, Rt. 3, Box 206, Williamston or Box 441, Guilford College	D	1959
Cheves, Richard Boyce, 2414 Johnson Dr., High Point	D	1958
Christison, Robert Stewart, Box 12, Guilford College	D	1958
Christopher, Ted Russell, 739 Park Ave., Greensboro	D	1958
Church, Elizabeth Sue, Box 286, Guilford College	D	1956
Clark, James Everard, Rt. 9, Box 410, Westridge Rd., Greensboro	D	1957
Clark, Larrison Eugene, Rt. 9, Box 410, Westridge Rd., Greensboro	D	1959
Clark, Mary Ella, Rt. 5, Reidsville	MH	1957
Cline, Evelyn Elizabeth, 700 E. King St., Kings Mountain	MH	1956
Coble, LuHenley, Box 277, Guilford College	D	1956
Coble, Ray Holt, Apt. 3, Box 279, Guilford College	D	1958
Colie, Mary Frances, LaGrange	F	1956
Coltrane, Charles Floyd, Guilford	D	1957
Combs, Richard Webb, 842 Circle Dr., Greensboro	D	1958
Connor, Andrew Blackmore, Box 205, Guilford College	D	1956
Conner, Kurt Rickey, 716 B St., North Wilkesboro	C	1957
Cook, Alexander Eugene, Jr., 100 Woodside Ave., Fayetteville or Guilford College	D	1957
Cooke, William Wade, Jr., 2505 Wright Ave., Greensboro	D	1958
Corbin, Jerry Lynn, Box 201, Guilford College	D	1958
Cornish, Bobby Lee, Rt. 2, Winston-Salem	C	1956
Cox, Dudley Alden, 111 S. Main, Rockford, Michigan	C	1959
Cox, Priscilla Anne, 101 S. Main, Rockford, Michigan	F	1958
Cox, Virginia Ragsdale, 803 W. Farris Ave., High Point	S	1959
Craddock, Sandra Elizabeth, Dolly Madison Rd., Guilford College	D	1958
Craven, Franklin Duval, 2202 Lafayette Ave., Greensboro	D	1958
Crawford, Branch Merrimon, 1203 Madison Ave., Greensboro	D	1958
Crawford, William Newbold, Jr., Dolly Madison Apts., B-8, Greensboro	D	1959
Crews, Ann Evelyn, Stoneville Rd., Leaksville	S	1957
Crisson, Nettie Ann, Box 189, Siler City	S	1956
Crofton, William Harvey, 1107 Pine St., Lumberton	A	1959
Crow, Alice Alberta, Rt. 1, Ararat	S	1957
Crownfield, William Ritchie, Box 237, Guilford College	D	1956
Cummings, Kemp Plummer, 708 S. Broad St., Winston-Salem	A	1959
Curtis, John Stone, 307 Leftwich St., Greensboro	D	1958
Curtis, William Henry, Rt. 1, Box 10, Franklinton	A	1959
Cuthrell, Van William, 105 Ward St., Elizabeth City	C	1957
Daniels, Eleanor Faye, Rt. 3, Goldsboro	MH	1956
Daughtry, Benjamin James, Jr., 1307 E. Walnut St., Goldsboro	C	1958
Davidson, Gloria Dolores, 502 W. Gold St., Kings Mountain	MH	1957
Davis, Barbara Ann, Rt. 2, Pikeville	MH	1958
Davis, Charles William, Courtland, Va.	C	1956
Davis, Donald Clayton, 2109 Boulevard St., Greensboro	D	1957
Davis, Franklin Horace, 1108 Portland St., Greensboro	D	1956
Davis, Mary Ellen, 2109 Boulevard St., Greensboro	D	Spec.
Day, Norris Edward, 4345 Cunningham, Wichita, Texas or c/o C. H. Waynick, Guilford College	D	1959
De la Garza, Clarita, 23 Oakwood Blvd., Elgin, Ill.	F	1956
Dentiste, William Thomas, Rt. 2, Winston-Salem	A	1959
DeSanto, Donald Ray, 3512 Friendly Rd., Greensboro	D	1959
Dettor, Nancy Carolyn, Guilford College	MH	1956
Dickinson, George Campbell, Jr., Jay St., Leaksville or Guilford College	D	1957
Dillon, Lyle Duane, Rt. 1, Belvidere	A	1959
Dillon, Thomas Harold, Box 24, White Plains	C	1958
Dimes, William Schofield, Box 182, Greensboro	D	1957
Dobbins, James Andrew, Rt. 1, Yadkinville	D	1958
Doveant, Jerry Allen, 520 S. Broad St., Winston-Salem	D	1958
Donnell, Robert Lee, Jr., 307 S. Park St., Asheboro	C	1957
Dotson, Marshall F., Jr., 2129 Wright Ave., Greensboro	D	1957
Douglass, Kenneth Allan, 223 Davis Ave., White Plains, N. Y.	C	1957
Downs, Ray Eugene, 200 S. Mendenhall St., Greensboro	D	1956
Driver, Robert Jett, Jr., 808 5th St., S.W., Roanoke, Va., or Box 452, Guilford College	D	1958
Dwyer, Peter James, 307 E. Hinds Ave., Sherrill, N. Y.	C	1958
Dyson, John Calvin, P. O. Box 3, Guilford College	D	1957
Dyson, Lester Pinkney, 4523 Winston Rd., Greensboro	D	1956
Eastwood, Elizabeth Arnold, 23 Ridge Ave., Park Ridge, N. J.	F	1957
Faton, Jalna Dawn, 130 Maple St., Guilford College	D	1958
Ebert, Hugh Allen, Rt. 10, Box 119, Alamance Rd., Greensboro	D	1957
Edwards, Clarence Herbert, 5108 Peterson Ave., Greensboro	D	1959
Edwards, Grady Daniel, Rt. 1, Box 291, Greensboro	C	1957
Edwards, Oliver Ralph, Rt. 1, Box 25, Guilford	D	1956
Edwards, Robert Winston, 108 N. Mitchell Ave., Rutherfordton	A	1959
Edwards, Rodney Allen, 4619 Winston Rd., Greensboro	D	1957
Edwards, Thomas Jones, Jr., 108 N. Mitchell Ave., Rutherfordton	A	1957
Elias, Annabelle, 3216 171 St., Flushing, N. Y.	S	1958
Embich, Dale David, 128 Greenwich St., Reading, Penna.	C	1958
Emerson, Ravis Larry, 1515 Trogdon St., Greensboro	D	1957
English, Thomas Roland, Rt. 2, Trinity	C	1959
Epperson, Dorcas Mae, Ararat, Va.	S	1957
Estes, Patricia Nadine, Rt. 4, Mount Airy	F	1959
Evans, Frances Maibel, 120 Beverly Pl., Greensboro	S	1959
Evans, Harold Manning, 804 S. Elam Ave., Greensboro	D	1957
Everett, Leslie Auston, 505 S. College St., Monroe	A	1956
Farley, Lyle Morse, 2612 Battleground Rd., Greensboro	D	1959
Farlow, Charles Hunt, Guilford College	D	1956
Farmer, Collin Edward, Rt. 2, Box 54, Ararat, Va., or 3414 Dennie Dr., Greensboro	D	1959
Faulkner, Bobby Ray, Rt. 2, Snow Camp	C	1959
Faulkner, Glenwood Franklin, Rt. 2, Snow Camp	C	1958
Fee, Sylvia Gail, 1108 Blain St., High Point	MH	1958
Filewood, Lewis Francis, Jr., Stokesdale	D	1956
Flack, Bruce Bailey, 807 Station Ave., Haddon Heights, N. J.	C	1959
Flinchum, Joanne Virginia, Rt. 10, Box 217, Greensboro	F	1959
Flinn, Emery, Jr., 1065 W. 4th St., Winston-Salem	D	1957
Foltz, Larry Eugene, 1935 Hinshaw Ave., Winston-Salem	C	1959
Foy, Edward Crawford, 118 N. Main St., Mt. Airy	C	1958
Frisberg, Velta Valentina, Guilford College	D	Spec.
Gainey, Coy Dee, 303 W. Vine St., Goldsboro	C	1957
Gainey, James Thorpe, Box 367, Guilford College	D	1958
Gainey, Walter Robert, Frazier Apts., Guilford College	D	1957
Gallimore, Joe Don, 109 Harris St., Thomasville	D	1959
Gardner, James Henry, 507 N. Daisy St., Goldsboro	C	1959
Garner, James Anderson, Rt. 7, Box 417, Greensboro	D	1957

STUDENT DIRECTORY

Garner, William Duncan, Jr., 1604 E. Ash St., Goldsboro	C 1959	Heinzerling, George Querry, 50 Merrimon Ave., Asheville, or Box 221, Oak Ridge	D 1957
Garrett, Royce Ronald, 507 Andrew St., Greensboro	A 1956	Hellon, George Nicholson, Box 73, Yadkinville	C 1959
Gauldin, Terry Ronald, Box 311, Archdale	D 1958	Herrick, Paul Donald, Rt. 1, Winston-Salem	C 1958
Gentry, Marjorie Anne, 1402 S. Scales St., Reidsville	D Spec.	Herford, William Henry, 201 Greenwood Dr., Greensboro	D 1957
Gentry, William Richard, Box 55, Westown, Pa.	C 1959	Herrin, Rachel Lucille, 522 Royal Cts., Charlotte	MH 1956
Getsinger, Samuel Edwin, 309 S. Andrews Ave., Goldsboro	C 1959	Hiatt, William Robert, 304 McKoy St., Clinton	C 1958
Gianopoulos, Nicholas Samuel, 516 S. Aycock St., Greensboro	D 1959	Hill, Elsie Catherine, 401 Evergreen Ave., High Point	D 1959
Gibson, William Stephen, Jr., 404 E. Mulberry St., Goldsboro	C 1956	Hines, Percy Wade, Rt. 5, Winston-Salem	A 1958
Gidynski, Andrew John, 780 Riverside Dr., New York, N. Y.	C 1957	Hinshaw, James Howard, Rt. 1, Snow Camp	C 1956
Gilliam, William Dunn, 407 Gulf St., Sanford, or Dolly Madison Rd., Guilford College	D 1958	Hinson, Jackson Owen, Jr., 518 Sterling St., Greensboro	D 1958
Gloss, Yvonne Nelson, Rt. 7, Box 623, Greensboro	D 1959	Hoadley, Robert Alan, 3213 Leonard St., Raleigh	C 1959
Glisson, Jackolyn Marie, Harbor Island, Wilmington	F 1959	Hobbs, Martha Blanche, 625 Scott Ave., Greensboro	F 1959
Glover, Janet Pearl, 707 Longview St., Greensboro	S 1958	Hobson, Lunda June, Rt. 1, East Bend	MH 1959
Godwin, Lucille, Lewisville	D Spec.	Hodgin, Barbara Anne, Box 575, Guilford College	D 1956
Godwin, Miranda Phipps, 610 N. Mendenhall St., Greensboro	F 1958	Hodgin, Gail Hunter, Rt. 2, Pilot Mountain, or Guilford College	D 1957
Gordon, Robert Charles, Box 294, Guilford College	D 1957	Hodgin, George Russell, Jr., Coleridge	C 1957
Gray, Barbara Ann, 339 N. Main St., Port Chester, N. Y.	F 1958	Hodgin, Wenda Lou, Rt. 1, Randleman	MH 1958
Greene, Clifton Chadwick, 1204 Westover Terr., Greensboro	C 1959	Holder, Gary Chester, Rt. 4, Box 42, Mount Airy	A 1959
Greene, Marjorie F., Box 558, Guilford College	D Spec.	Holderby, Gail Hudson, 631 Maple Ave., Reidsville	S 1956
Greene, Robert Patterson, Rt. 1, Liberty	C 1958	Hollowell, Julia Ann, 1004 Fairmont St., Greensboro	MH 1957
Gregson, James Walter, Box 564, Guilford College	D 1956	Honea, Frances Virginia, 636 Elm St., Greensboro	F 1959
Greiner, Frank Leonard, 17 Brainard St., Mount Holly, N. J.	C 1957	Horney, Wilhelmina, Fleming Rd., Guilford College	D 1957
Griffith, Frances Louise, 911 Walnut St., Winston-Salem	D 1956	Howell, Emily, P. O. Box 635, Goldsboro	S 1957
Griggs, James Perry, 114 W. Green Ct., Greensboro	D 1958	Howell, James Edward, 506 S. Elam Ave., Greensboro	D 1957
Grissett, Larry Kenneth, 105 Manor Dr., High Point	C 1958	Hudson, Barbara Anna, Box 158, Erwin	F 1959
Groenveld, Hans Douwe, 10502 Gilmoure Dr., Silver Spring, Md.	A 1959	Huffling, William Leroy, Rt. 6, Box 187, Greensboro	D 1959
Groome, Wilbur Lee, 1033 Wellington, High Point	C 1959	Hughes, John Robert, 110 Keeling Rd. Ext., Greensboro	D 1958
Grooms, John Thomas, 314 Lima Ave., Charlotte, or Box 250, Guilford College	D 1958	Hulin, Alberta Anne, 622 W. Lexington Ave., High Point	MH 1957
Haight, Gordon Eugene, Jr., 325 Primo Ave., Sherrill, N. Y.	C 1958	Hundley, Jo Ann, Rt. 3, Stuart, Va.	F 1959
Haines, Beverly Joyce C., Box 262, Guilford College	D 1956	Hunt, Robert Longmire, Emerywood Ct., Apt. D-1-B, High Point	D 1957
Halder, Hecla, 4425 Reno Rd., N.W., Washington, D. C.	MH 1959	Hunter, Shields Brantley, 605 Holt Ave., Greensboro	D 1959
Hale, Charlotte Ruth, 831 Bushford Lane, Alexandria, Va.	F 1959	Hurst, Elizabeth Morgan, 822 Vance St., Roanoke Rapids	S 1959
Hall, Franklin Grey, 703 Mayflower Dr., Greensboro	D 1959	Hylton, Mary Kay, 802 Northridge St., Greensboro	S 1958
Hammond, Ruth Anne, 525 Holly St., Asheboro	MH 1958	Ingbretsen, William Morgan, Box 95, Guilford College	D 1958
Hampton, George Coggin, III, 301 McIver St., Greensboro	D 1958	Ingram, Doris Earline, Rt. 2, Kernersville	F 1958
Hannaum, Joyce Natalie, 5712 Warwick Pl., Chevy Chase, Md.	MH 1959	Ingram, James Albert, 2733 Stratford Dr., Greensboro	D 1958
Hardin, David Hooker Seibon, 130 Hilldale Rd., Lansdowne, Pa.	A 1959	Iskowitz, Robert, 673 Saratoga Ave., Brooklyn 12, N. Y.	C 1957
Harper, Ann Wood, 315 Avondale Ave., Haddonfield, N. J.	S 1958	Jackson, Barbara Ann, Box 196, Elm City	S 1958
Harris, Edward Lee, 808 S. Chapman St., Greensboro	D 1958	Jackson, David Rolf, 703 Englewood St., Greensboro	D 1958
Harris, Herbert Orin, Jr., Rt. 8, Box 681, Greensboro	D 1958	Jackson, Rodney Dean, 3108 Madison Ave., Greensboro	D 1957
Hart, Barbara Mae, Box 243, Pilot Mountain	MH 1956	Jacobson, Lee Howard, 138 Putnam Park, Greenwich, Conn.	C 1957
Harvell, Thomas Merl, Rt. 1, Jamestown	D Spec.	Jaffee, Alvin, 199 Sherman Ave., New York 34, N. Y.	A 1958
Harvin, Peggy Griffin, RFD, Conway	F 1958	James, Dennis Raymer, Ballinger Rd., Guilford College	D 1959
Haskins, Donald Brown, 3000 W. Market St., Greensboro	D 1956	James, Joseph Paul, Jr., 1219 Highland Ave., Greensboro	D 1958
Hauser, J. Coell, 1510 E. 24th St., Winston-Salem	C 1957	Jamieson, Barbara Jo, 3125 Friendly Rd., Greensboro	F 1958
Hawkins, John Curtis, Rt. 3, Box 339, Greensboro	D 1957	Jarrett, Albert Dermont, 512 Dillon St., Thomasville	D 1956
Hawley, Peggy Jean, Rt. 1, Dunn	MH 1957	Jarvis, Billy Gene, 2502 Cypress St., Greensboro	D 1958
Haworth, Chester Carl, Jr., P. O. Box 1551, High Point	C 1959	Jenkins, Campbell Ort, Jr., 1616 Nottingham Rd., Greensboro	D 1957
Haworth, Howard Harrison, 213 Edgedale Dr., High Point	C 1957	Jenkins, Ernest Nicholas, Jr., Rt. 1, Guilford College	D 1958
Haworth, William Blair, P. O. Box 1551, High Point	A 1957	Jinnette, Barbara Anne, Rt. 1, Goldsboro	MH 1958
Haydu, Sandor, 104 Trenton Blvd., Sea Girth, N. J.	A 1959	Johnson, Mae Meredith, Box 174, High St., Walnut Cove	S 1957
Hayes, Stephen Worsley, 3008 Rulfin St., Raleigh	C 1959	Johnson, Peggy Lane, Kipling	MH 1958
Haynes, John David, 269 W. Spring St., Elkin	C 1957	Johnson, Richard Pell, 409 Hillcrest Dr., Greensboro	D 1959
Hege, Harry Curtis, Box 401, Guilford College	D 1956	Johnson, Robert Lawrence, 206 S. Chapman St., Greensboro	D 1958

STUDENT DIRECTORY

Jones, Clara Hughes, 618 Sideview St., Graham	S 1958	Greensboro	D 1959
Jones, Arly Nelson, Pilot Mountain	C 1959	Mauldin, William David, 101 Montpelier Dr., Greensboro	D 1959
Jones, Ernest Roscoe, 1115 Gregory St., Greensboro	D 1958	Michaels, Edward Norfleet, 1414 Penn. Ave., Durham	C 1957
Jones, Frederick Michael, Bassett, Va.	C 1959	Miller, Charles Kenneth, 1841 Ashley Rd., Phila, Pa	C 1959
Jones, Linda Cary, 69 Hudson Rd., Bellerose, N. Y.	MH 1957	Miller, Kelly Eugene, 2117 Patterson St., Greensboro	D 1958
Jordan, Haroldene Hurman, 706 Unity St., Thomasville	C 1959	Mims, James Edwin, 3702-C, Parkwood Dr., Greensboro	D 1956
Kearns, Jack V., 1109-A Olive St., Greensboro	D 1957	Minot, Grover Franklin, Rt. 9, Box 186, Greensboro	D 1957
Kellis, Nancy Joan, Rt. 1, Box 150, Biscoe	F 1958	Mitchell, Henry Allen, Jr., Archdale	C 1957
Kennett, Jane, 1436 Banbury Rd., Raleigh	F 1956	Mitofsky, Warren Jay, 8 Greenview Ave., Monticello, N. Y., or 718 Perry St., Greensboro	D 1957
Khalaf, Julia L., Ramallah, Jordan	MH 1957	Montgomery, Charlie Milton, Jr., c/o Chief of Police, Jonesville	C 1959
Kim, Yoon Tuk, 65-2 Ka Eul-chi-ro, Seoul, Korea	MII 1957	Montgomery, Clara, 3523 N. 15th St., Phila. 40, Pa.	F 1959
Kincaid, Bobby James, 3608 High Point Rd., Greensboro	D 1958	Montgomery, Eugene Jefferson, 2107 Walker Ave., Greensboro	C 1959
King, Claude Knight, Frazier Apts. 13, Guilford College	D 1957	Mooney, Claude William, 3105 Kivett Dr., High Point	D 1959
King, Elizabeth Salmons, Monroe St., Leaksville	S 1958	Moore, Cynthia Ann, Rt. 2, Madison	MH 1959
King, Jack Rominger, Friendly Rd., Greensboro	D 1958	Moore, Harry Lee, 1206 Gregory St., Greensboro	D 1958
Kiser, Marietta, 204 N. Irish St., Greenville, Tenn.	MH 1957	Moore, Paul Nalle, 217 S. Main St., Kernersville	D Spec.
Knight, James Rodney, Box 5096, Mayodan, or Oakwood Trailer Park, Greensboro	D 1958	Morgan, Audrey Louise, 29 Carpenter Ave., Mt. Kisco, N. Y.	S 1959
Koivula, Maaret, 4244 H St., SE, Washington 19, D. C.	MH 1959	Morrow, James William, 605 S. Lindell Rd., Greensboro	D 1958
Lacava, John B., Jr. 149 Wethersfield Ave., Hartford, Conn.	A 1956	Moser, James Andrew, 2021 Walker Ave., Greensboro	D 1956
Lambert, Shirley Joyce, Rt. 1, Box 50, High Point	MH 1957	Moses, Betty Bernice, Rt. 3, Box 169, Hayesville	F 1959
Lankford, Kenneth Lee, Box 326, Guilford College	D 1957	Moss, Bryce Andrews, 1006 Walker Ave., Apt. 20, Greensboro	D 1956
Lapp, Patricia Hoopes, 500 Warminster Rd., Haboro, Pa.	S 1958	Murphy, Carl Aaron, Rt. 4, Thomasville	D 1956
Laraway, William Frank, Morphy Ave., Fairhope, Ala.	C 1956	Murray, Constance Eileen, 26 Culvers Rd., Keynsham, England	MH 1958
Laughon, Robert Bush, 911 McGee St., Greensboro	D 1959	Murray, Paul Bennett, Jr., 300 Waverly Way, Greensboro	D 1957
Lawrence, William Eugene, 2105 E. 25th St., Winston-Salem	C 1957	Murrow, Gladys Gertrude, Rt. 1, Greensboro	MH 1959
Lee, Allen Bell, 1010 E. Atlantic Ave., Goldsboro	C 1959	Myers, Charles Harold, Jr., 201 E. Bessemer Ave., Apt. 12, Greensboro	D 1956
Lee, Hillary Page, Box 384, Guilford College	D 1956	Myers, Doris Judith, 11 S. Main St., Lumberton, N. J.	S 1958
Lichtenman, Robert Joseph, 2312 Baird Blvd., Camden 5, N. J.	C 1959	Myers, Jerry Don, Rt. 2, Box 103, Thomasville	D 1959
Lifsey, Frances Patricia, 502 Forsyth St., Barnesville, Ga.	MH 1957	Nabi, Khalil Musa, Box 203, Amman, Jordan	A 1959
Lippincott, Charlotte Anne, 623 Thomas Ave., Riverton, N. J.	F 1959	Nance, Ira Edmond, Rt. 3, Box 329, Asheboro	C 1957
Loflin, Robert Gene, Box 421, Guilford College	D 1957	Neece, Vance Garrett, 1502 Asheboro St., Greensboro	D 1959
Long, Mary Ann, Marion, Ala.	S 1958	Neilson, Thomas Oliver, 1153 Cemetery St., Winston-Salem	A 1957
Long, Robert Henry, 408 Whittier St., High Point	D 1959	Nelson, Barbara Ruth, Rt. 7, Box 622, Greensboro	D 1959
Love, Elsie Davern, 1309 Northfield St., Greensboro	D Spec.	Nelson, Ralph Russell, 158 Dobson, Kernersville	C 1958
McBane, Carol Cornelia, Rt. 1, Snow Camp	S 1959	Newlin, Elizabeth Carolyn, 1503 W. Front St., Burlington	MH 1958
McClellan, Barbara, 943 Coliseum Dr., Winston-Salem	F 1958	Newlin, James Campbell, Rt. 9, Box 460, Greensboro	D 1958
McCubby, Gerald Ward, 4th 300 Bajos, esq. Consulado, Miramar, Havana, Cuba	C 1956	Newton, Robert Angel, 128 Taylor St., Winston-Salem	A 1958
McDaniel, William Howard, Rt. 5, Box 171, Greensboro	D 1959	Nichols, Emma Jan, Rt. 1, Box 257, Randleman	F 1956
McDonald, Vernon Paul, P. O. Box 669, Pinehurst	C 1958	Nichols, Warren Cecil, Rt. 4, Mount Airy	A 1959
McHarris, Sarah Elizabeth, 1632 Carolina Ave., Kingsport, Tenn.	S 1959	King, David NMN, 310 Hong Kong & Shanghai Bank Bldg., British Colony, Hong Kong	C 1957
McIlvaine, Jean Helen, 27 The Downs, Tuscaloosa, Ala.	S 1958	Nixon, Macon Leroy, 101 Glade St., Elizabeth City	C 1958
McKeown, John W., 2 Fox Lane, Flushing, N. Y.	C 1957	Normile, Alice Louise, Rt. 1, Box 815, Melbourne, Fla.	MH 1956
McKinley, Darrell Floris, Jr., 2708 Chapel Hill Rd., Durham	C 1959	O'Briant, Alma-Ruth, 3806 Walker Ave., Greensboro	D 1959
Mabe, James Odell, Stokesdale	C 1958	O'Key, Mary Lucile, 106 Albright Ave., Graham	F 1958
Mackie, Wade Craven, 106 S. Audubon Ave., Goldsboro	C 1958	O'Neal, Robert Caswell, Jr., Rt. 6, Box 167, Greensboro	D 1959
Maclin, Charles Waite, 302 Wentworth Dr., Greensboro	D 1956	O'Neal, Ronald Rex, Rt. 3, Box 28, Mount Airy	C 1959
Mann, Rupert Foster, Jr., Rt. 9, Box 374, Westridge Rd., Greensboro	D 1958	Osborne, Donald Earl, 208 S. Elm St., Asheboro	C 1956
Manson, William Yates, Rt. 7, Box 606, Greensboro	D 1958	Owens, Johnnie James, 805 Terrell St., Greensboro	D 1958
Manuel, George Martin, 248 S. Main St., Winston-Salem	D 1956	Page, Catherine Coxe, Guilford College	D 1956
Marcone, Daniel John, 411 Lehigh St., Greensboro	D 1958	Park, Byong Yoon, 38 Guo Dong Chong Ku, Seoul, Korea	A 1959
Mardis, Robert Francis, 2124 Pincroft Rd., Greensboro	D 1956	Parker, Mary Nell, 220 Church St., Mount Airy	S 1959
Marion, James Samuel, Box 256, Guilford College	D 1956	Parker, Richard Lawrence, 320 E. Seneca St., Sherrill, N. Y.	C 1958
Marion, Marie Chilton, Box 256, Guilford College	D 1958	Parks, Eidon Hudson, 158 Woodruff St., Elkin	C 1956
Matklin, Betsy, 226 W. Mowry St., Chester, Pa.	S 1956	Parks, Flora Alice, 505 W. Cheltenham Ave., Phila., Pa.	F 1959
Marler, Cora Lee, East Bend	MH 1959	Parris, Ted Rosen, 6449 N. Sydenham St., Phila., Pa.	C 1958
Marsh, Robert Dodson, 406 Otteray Dr., High Point	C 1959	Paschal, James Thomas, 419 Crestland Ave., Greensboro	D 1959
Marshall, John Frederick, Box 373-B, Rt. 3, Greensboro	D 1958		
Marshall, Richard L., 106 Allen St., Sherrill, N. Y.	C 1958		
Mason, William Thomas, Jr., 804 Morehead Ave.,			

STUDENT DIRECTORY

Pate, Edith Mabel, 203 N. Jackson St., Goldsboro	MH 1958	Royal, Richard Marvin, 518 W. Smith St., Greensboro	D 1957
Patterson, William Earl, Jr., 212 W. 8th St., Charlotte, or Box 324, Guilford College	D 1956	Rumsey, Norman Ray, Rt. 1, Guilford College	D 1959
Patton, Robert Edward, Jr., 1605 Edgewood St., Greensboro	D 1957	Rundo, Stephen Joseph, 1222 White Horse Pike, Egg Harbor, N. J.	C 1959
Payseur, Jerry, Rt. 4, Lincolnton	C 1956	Russell, Mildred Vaun, 127 S. Howard Circle, Tarboro	S 1958
Pearson, Arthur Bernard, Box 261, Guilford College	D 1957		
Pearson, Charles Alton, Rt. 6, Reidsville	D 1958		
Peddycord, Reba Kathleen, 574 Waterworks Rd., Winston-Salem	MH 1959	Sanders, Max Donald, Boger City	C 1958
Peek, Billy Gene, 510 Lowdernilk St., Greensboro	D 1958	Satterfield, Joseph Edgar, 714 Granville Dr., Winston-Salem	C 1958
Pegram, Joe Spurgeon, Box 425, Bassett, Va.	C 1958	Schirmer, Raymond V., 4 Highview Ave., Old Greenwich, Conn.	A 1957
Pegram, Marshall Lee, 1503 Textile Dr., Greensboro	D 1956	Schmid, Joana Leona, 1414 Darby Rd., Havertown, Pa.	F 1958
Pegram, Notra Victoria, P. O. Box 2046, Greensboro	D Spec.	Schmidt, Oswald Arthur, White Plains	C 1956
Perry, Morris Shadie, 1155 Sinbad Ave., Miami, Fla.	C 1958	Schreiner, Nicole Germaine, Migdale House, Millbrook, N. Y.	F 1958
Peters, John Edwin, 11 Glynn Ave., Brunswick, Ga.	A 1958	Scott, Guy Leonard, Jr., 2220 Westover Dr., Winston-Salem	A 1958
Petty, George Sterling, Jr., Box 626, Greensboro	D 1959	Sell, Joseph Stanley, 1903 E. 25th St., Winston-Salem	C 1956
Pfeiffer, Carolyn Lee, Madison	S 1959	Seward, Glenn Aubrey, 1522 Lovett St., Greensboro	D 1959
Phillips, Adge Albert, 1610 Walnut St., Greensboro	D 1959	Seymour, George Frank, Box 268, Guilford College	D 1958
Phipps, Jack Myers, Rt. 9, Box 464, Greensboro	D 1957	Sharpe, Gerald Lupton, Rt. 6, Shiloh Rd., Burlington	C 1959
Pinnix, Jimmie Carl, Box 25, Guilford College	D 1957	Shaw, Patrick Varney, Old Hickory Blvd., Brentwood, Tenn.	D 1959
Pipkin, Carolyn Frances, Box 114, Sophia	MH 1957	Sheffield, Ruby Marie, 1308 Trinity Ave., High Point	MH 1957
Pittillo, Jack Austin, 1705 Grove St., Greensboro	D 1958	Shelton, Betty Sue Simpson, Stokesdale	D 1958
Pleasant, Dorothy Ann, 312 Phillips St., Thomasville	MH 1956	Shelton, James Louis, 1035 Reynolda Cir., Winston-Salem	C 1957
Poole, Imogene Carol, 710 E. Guilford St., Thomasville	MH 1958	Shelton, Merle Ruth, Box 197, High Shoals	MH 1957
Poole, James Irvin, Box 412, Dobson	C 1959	Shepherd, Marilyn Marie, 20 Ideal Way, Concord	S 1956
Porter, Emily Carolyn, 211 S. Edgewood St., Greensboro	D 1958	Sherk, A. Lincoln, 106 Browning Rd., Merchantville, N. J., or Guilford College	D 1958
Potter, Robert Edward, 12-A College Village Apts., Winston-Salem	A 1958	Shoaf, Ullie Maret, Box 265, Guilford College	D 1956
Powell, Jack Wayne, 765 Chestnut St., Greensboro	D 1959	Shope, William Burdett, 1005 Fairmont St., Greensboro	D 1958
Presnell, John Garland, Jr., Liberty	A 1956	Showfety, Gerald Joseph, 670 Chestnut St., Greensboro	D 1959
Price, James Robert, 2127 Wright Ave., Greensboro	C 1958	Shropshire, Mary Ruth, Ridgeway, Va.	F 1959
Pringle, Betty Ann, 1771 Bryant Ave., Winter Park, Fla.	MH 1959	Siler, Henry Thomas, 407-A N. Cedar St., Greensboro	D 1958
		Simmons, Reid Alton, Rt. 4, Mount Airy	C 1959
		Simpson, Robert Richard, Stokesdale	D 1959
		Simpson, Ruth Leavader, 1014 N. Elm St., Greensboro	F Spec.
Raiford, Daniel Burnley, 268 Euclid Ave., Daytona Beach, Fla.	C 1959	Slaughter, Clarence Homer, Rt. 2, Box 107, Ramscur	A 1958
Raiford, William Newby, 268 Euclid Ave., Daytona Beach, Fla.	C 1958	Slopy, John E., 145 Sharron Ave., Salen, N. J.	C 1958
Ramm, Charles Gordon, 1406 Spry St., Greensboro	C 1958	Smart, Gary Bedford, Rt. 3, Franklin, Va.	C 1956
Rayborn, James Clyde, 2911 Freeman Mill Rd., Greensboro	D 1957	Smith, Carol Joyce, Rt. 1, Box 64, High Point	MH 1956
Rayle, Larry Eugene, Rt. 1, High Point	D 1959	Smith, Franklin R., Box 83, Black Creek	C 1959
Reavis, John William, Rt. 10, Greensboro	D 1959	Smith, Janet Lella, 6 Grimes Circle, Lexington	S 1959
Redding, Earl Wallace, Box 274, Guilford College	D 1956	Smith, William Frazier, 6 Grimes Circle, Lexington or Guilford College	D 1958
Redleaf, Susan Caudle, 506 Bridges St., High Point	MH 1958	Snow, Glenn Andrew, Pleasant Garden	A 1959
Redmond, Dewey Carter, P. O. Box 271, Guilford College	D 1957	Snow, Polly Sue, Rt. 3, Mount Airy	F 1959
Redman, Roger Simmons, Rt. 1, Pilot Mountain	C 1958	Sparrow, Gene Winningham, 2312 Walker Ave., Greensboro	D 1956
Reeves, John Lovelace, 1609 Wright Ave., Greensboro	D 1959	Spencer, Frank Graves, Jr., 321 Lockland Ave., Winston-Salem	C 1959
Renier, Joseph Harold, 214 S. Mendenhall St., Greensboro	D 1958	Stafford, Barbara Shirleen, 113 Paddison St., Kernersville	D 1959
Reynolds, William Chester, 2136 W. Cheltenham Ave., Philadelphia 38, Pa.	C 1959	Stafford, Emily Louise, Box 26, Julian	F 1959
Rice, Shirley Anne, 8 Cherry St., High Shoals	MH 1958	Stanford, Barbara Jean, 2614 Williams, Greensboro	MH 1957
Richardson, Donald Ray, Box 522, Randleman, or Guilford College	D 1957	Stanger, Robert Henry, 93-50 215th Pl., Queens Village, New York, N. Y.	C 1959
Richardson, Rachel Ruth, 1206 Nathan Hunt Dr., High Point	MH 1958	Starnes, Patricia Ann, 832 Monticue, High Point	S 1957
Ringewald, Richard Otto, Rt. 1, Glen Head, N. Y.	A 1959	Starnes, Penny McDonald, 627 S. Elm St., Greensboro	D 1959
Roan, Roger Edward, Cresco, Pa.	A 1958	Steele, Betty Jean, Sandy Ridge	F 1959
Roberts, Bradley Keith, Wendell	C 1956	Steele, James Patrick, Box 267, Guilford College	D 1958
Roberts, Margo Elizabeth, 5010 Hampden Lane, Bethesda, Md.	S 1959	Steele, Rodney Dinsmore, Jr., Box 267, Guilford College	D 1957
Robertson, Charlotte Creveling, 241 Rockford St., Mount Airy	S 1959	Steele, Thomas Walter, 1009 Wharton St., Greensboro	D 1957
Robertson, Mary Carolyn, 3319 Coryell Lane, Alexandria, Va.	S 1959	Stem, Agnes Paul, 315 Morchhead, Roxboro	D 1956
Rogers, Baxter Raymond, Toast, or Guilford College	D 1959	Stephenson, William Melton, 226 Woodrow St., Reidsville	D 1958
Rogers, Robert Earl, Rt. 3, Box 233, Williamston, or Box 262, Guilford College	D Spec.	Stevenson, Gary Eugene, 2304 Ellington St., Greensboro	D 1958
Rogers, William Henry, Box 262, Guilford College	D 1956	Stonecipher, Mabel Annis, Glanmorgan Hotel, Jellico, Tenn.	F 1958
Rogon, Leo, 1410 N. Claremont St., Chicago, Ill.	A 1957	Strader, Burley Washington, Jr., 510 Woodlawn Ave., Greensboro	D 1956
Rollins, Ann Lee, Rt. 2, Snow Camp	MH 1958		
Rollins, Ruth Shore, Rt. 2, Snow Camp	MH 1959		
Roosa, Margaret Lee, 875 Fair St., SW, Atlanta, Ga.	S 1956		
Rose, Stanley McNeil, Rt. 4, Box 507, Mount Airy, or Guilford College	D 1957		
Rountree, Ruth Paige, Holland, Va.	S 1959		

STUDENT DIRECTORY

Strickland, Calvin Edison, 603 Waugh Ave., Greensboro	D 1957	Wallace, William Bunyan, 113 Pearl St., Elizabeth City	C 1958
Strider, Charles Albert, 704 S. Andrews Ave., Goldsboro	C 1956	Walter, Susan, 100 W. 105th St., New York, N. Y.	F 1958
Stroud, Gene Thompson, 1007 N. Elm St., Greensboro	D 1956	Walters, Elden Varney, Apt. 256-E, Thomas Dr., Monroe Park, Wilmington, Del.	S 1958
Strube, Helga Irmgard, 6 Ravensteynstr., Koblenz-Pfaffendorf, Germany	MH 1956	Ward, Robert Lee, Jr., 1610 Grove St., Greensboro	D 1959
Stuart, Samuel Patrick, 818 Miller St., Winston-Salem	A 1958	Ward, Robert Lee, Rt. 5, Box 580, Mount Airy	C 1959
Talbert, Larry Carlton, 2418 Lynhurst St., Winston-Salem	A 1956	Warden, Gloria Evola, Box 948, Winston-Salem	MH 1959
Taul, Carolyn Rose, 1607 Dumesnil St., Louisville, Ky.	MH 1958	Warren, Tommy Lee, 933 S. Park St., Asheboro	D 1959
Taul, Marilyn Joan, 1607 Dumesnil St., Louisville, Ky.	MH 1958	Warrick, Emily Virginia, Rt. 5, Goldsboro	MH 1956
Taylor, Fred Worth, 2506 S. Hawthorne Rd., Winston-Salem	C 1959	Washburn, Albert Jordan, 113 Brentley Cr., High Point	C 1959
Taylor, George Thomas, Stoneville	C 1957	Watkins, Emma Lee, 709 Stewart Rd., Winston-Salem	F 1959
Taylor, Jack Davis, 540 W. Sprague St., Winston-Salem	D 1959	Welborn, Richard, Jamestown	D 1959
Taylor, Shirley Ann, Rt. 4, Mount Airy	F 1959	Welch, Neil Patterson, 711 Franklin Blvd., Greensboro	D 1958
Teachey, Ronald Dewitt, Pleasant Garden	D 1958	Welch, Percy G., Jr., 1114 Bellevue St., Greensboro	D 1959
Temple, Edward Oscar, Jr., 406 E. Sprague St., Winston-Salem	D 1957	Welch, Phillip Lester, Star	C 1958
Tengve, Britta Kristina, Kungsgatan 11, Lindsberg, Sweden	F 1958	Wellons, Harry Albert, Jr., 5th St., Victoria, Va.	C 1957
Tesh, Charles Wilson, 1238 W. Wendover Ave., Greensboro	D 1958	Wellons, Martha Ann, 5th St., Victoria, Va.	MH 1956
Thomas, Ann Rae, Box 415, Walnut Cove	S 1957	Wells, Peggy Forlaw, Teachey	MH 1956
Thompson, Fred Elmo, Rt. 1, Box 124-B, Guilford	D 1958	West, Billy Ray, 309 S. John St., Goldsboro	C 1958
Thompson, James Earl, Gen. Delivery, Hillsville, Va.	A 1957	Weston, William Albert, Jr., Avery St., Garner	C 1959
Thompson, Robert Blake, Rt. 1, Guilford College	D 1959	Whitaker, Donald Richard, 501 Steele St., High Point	C 1958
Thompson, Sarah Frances, 3007 Branchwood Dr., Greensboro	F 1959	White, Charles Lawrence, 611 Westwood Dr., High Point	C 1957
Thornton, Harry Lee, 908 E. Walnut St., Goldsboro, or 1311 Spring Garden St., Greensboro	D Spec.	White, Claude Eugene, Rt. 2, Winston-Salem	C 1959
Tice, Lila Anne, 515 Simpson St., Greensboro	S 1958	White, Dorcas Imogene, 3735 Ogburn Ave., Winston-Salem	S 1959
Tickle, Donald Ray, Rt. 4, Mount Airy, or Guilford College	D 1959	White, Margaret Anne, Woodland	F 1956
Tilley, Barbara Ann, Rt. 2, Box 282, Walnut Cove	MH 1957	White, Mary Ellen, 3060 High Point Rd., Winston-Salem	S 1959
Timberlake, Elizabeth Anne, George	S 1957	White, Richard Paul, 3605 Textile Dr., Greensboro	D 1958
Todd, Sadie Geneva, Rt. 2, Roxboro	MH 1958	Wiles, Edwin Leon, 448 Henry St., Danville, Va., or Box 43, Guilford College, c/o S. L. Haworth	D 1957
Trafford, Charles Harmer, 50 Broad St., Manasquan, N. J.	C 1956	Wiley, Alfred Noxon, Cove Rd., Halesite, N. Y.	A 1957
Tremain, Margaret Edna, 405 Woodland Terr., Alexandria, Va.	F 1957	Wilkenhof, Frederick Nash, 809 Twyckenham Dr., Greensboro	D 1958
Trogdon, Dewey Leonard, Jr., Rt. 1, Summerfield	D 1958	Wiley, Elizabeth Anne, 4 Woodlawn St., Lynn, Mass., or Guilford College	D 1959
Truitt, Cecil Kenneth, Madison	C 1959	Williams, Carol Dana, 147 Ridge St., Glens Fall, N. Y.	MH 1959
Truitt, Russell Penn, Rt. 1, Summerfield	D 1958	Williams, Jacob Preston, P. O. Box 476, Frazier Apts., Guilford College	D 1957
Tucker, David Kelly, 2412 Hubbard St., Greensboro	D 1959	Williams, Minnie June, Rt. 1, Richlands	MH 1958
Tudor, Robert Lee, 1210 W. 4th St., Winston-Salem	A 1958	Williams, Robert Max, 703 Tipton Pl., Greensboro	D 1958
Tunstall, James Haney, III, 2630 Walker Ave., Greensboro	D 1957	Wilson, Bobby Rudolph, Rt. 2, Box 368, Kernersville	D 1958
Turner, Stephane Frissard, 428 Hermitage Ct., Charlotte, or 604 Guilford Ave., Greensboro	D 1957	Wilson, Donnie Ray, Rt. 2, Box 368, Kernersville	D 1959
Udvarnoki, Eugene Everett, Murfreesboro	C 1957	Wilson, James Barrett, 1208 Salisbury Ave., Spencer, or 1001 Neal St., Greensboro	D 1959
Vaden, William Carrington, 1707 Colonial Ave., Greensboro	D Spec.	Winborne, William Warwick, III, 209 Union St., Murfreesboro	C 1957
Van Benschoten, Donald, Manly	C 1958	Winslow, Allen Virgil, Rt. 3, Box 404, Elizabeth City	A 1958
Vance, Thomas Moore, 310 Meadowbrook Terr., Greensboro	D 1958	Winslow, Kay Elizabeth, Box 158, Rural Hall	MH 1958
Van Hoy, William Lester, Jr., 2336 Fairway Dr., Winston-Salem	A 1958	Wiseman, Donald Guy, 1132 Northwood St., Greensboro	D 1956
Vaughn, Paul Alton, 1400 Spry St., Greensboro	D 1959	Withers, Margaret Payne, 1105 Cedrow Ave., High Point	MH 1956
Veach, George Lee, Rt. 4, Thomasville	D 1958	Wolf, Dorothy Elizabeth, 305 Lockland Ave., Winston-Salem	MH 1957
Vereen, Lou Gail, 266 S. Main St., Kernersville	F 1959	Wood, Charles Kenneth, 714 Englewood St., Greensboro	D 1958
Vickory, Dorothy Lucille, Rt. 1, Pleasant Garden	F 1959	Wood, Chester Albert, Jr., 2118 Wright Ave., Greensboro	D 1958
Villines, Sidney, Jr., 1407 Clegg St., Greensboro	D 1958	Wood, David Quale, 1105 Forest Hill Dr., High Point	D 1959
Vu, Thi Thanh Mai, Cite Champagne, Batiment F, No. 2, Saigon, Viet Nam	MH 1958	Wood, Douglas Sherrill, 1105 Forest Hill Dr., High Point	C 1959
Wade, Philip Tyree, 405 Westover Terr., Greensboro	D 1957	Wood, John Beale, 403 Arbor Rd., Winston-Salem	C 1956
Wagner, Charles Augustus, 3103 Peebles Dr., Greensboro	D 1958	Wooten, Faye Elizabeth, Rt. 1, Yadkinville	C 1959
Walker, Joseph Edwards, Rt. 1, Ellenboro	C 1957	Wooten, Margaret Reaves, 635 Clemson Cir., Winston-Salem	MH 1956
Walker, Samuel Oscar, Jr., 1105 Bellevue St., Greensboro	D 1958	Wooten, Reda Pearl, Rt. 1, East Bend	MH 1956
Wall, Jesse David, Jr., 935 Walker Ave., Greensboro	D 1958	Wright, Barry Eugene, 710 Florida St., Greensboro	D 1957
		Wright, Gerta Lon, Rt. 2, Liberty	F 1959
		Wright, William Frank, Jr., Rt. 2, Box 169, Holland, Va.	A 1958
		Yokoyama, Wako, 826 Adam St., Seabrook, N. J.	A 1956
		Younis, Robert Manly, 125 Tacoma Cir., Asheville	C 1959
		Younts, Tommy Ray, Rt. 5, High Point	C 1956
		Zane, Conrad Alan, 104 Kemp Rd., Greensboro	D 1957
		Zaun, Roberta Lee, 402 Main St., Riverton, N. J.	S 1959



"Cats and frogs have so many practical purposes after dissection."



"That will be \$2.34 please . . . It was a reserve book!"



"Did you wink at McCumby?"



"What? Me for Miss Maid of Cotton."





“Th...t...t...th.....that’s all ...f....folks!!!!”



AUTOGRAPHS

Geo. W. Bowen 136 Hopkins Ave.
Haddonfield, N.J.

AUTOGRAPHS

AUTOGRAPHS

A Product of



333 INDIANA AVENUE
WINSTON-SALEM, N.C.

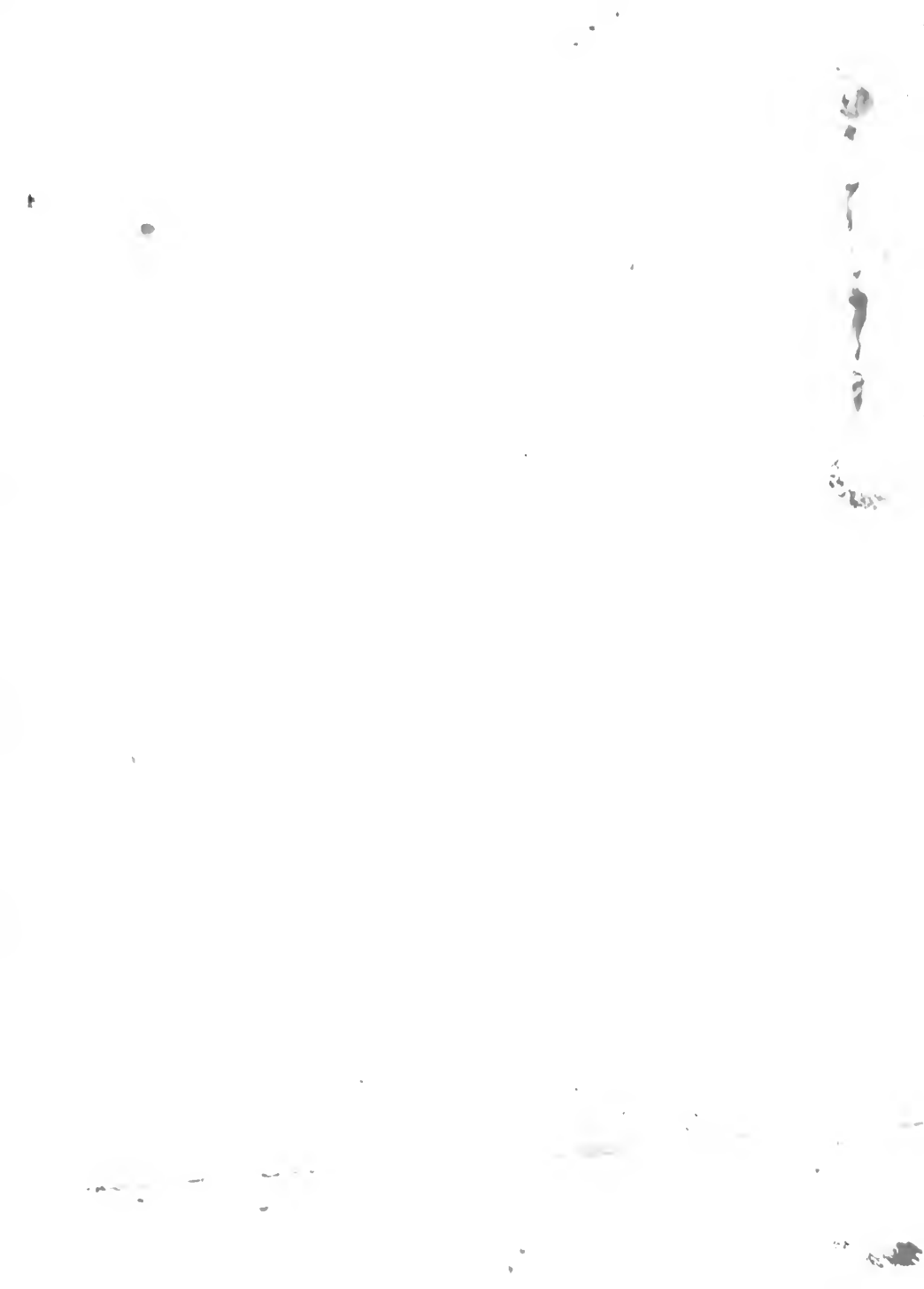



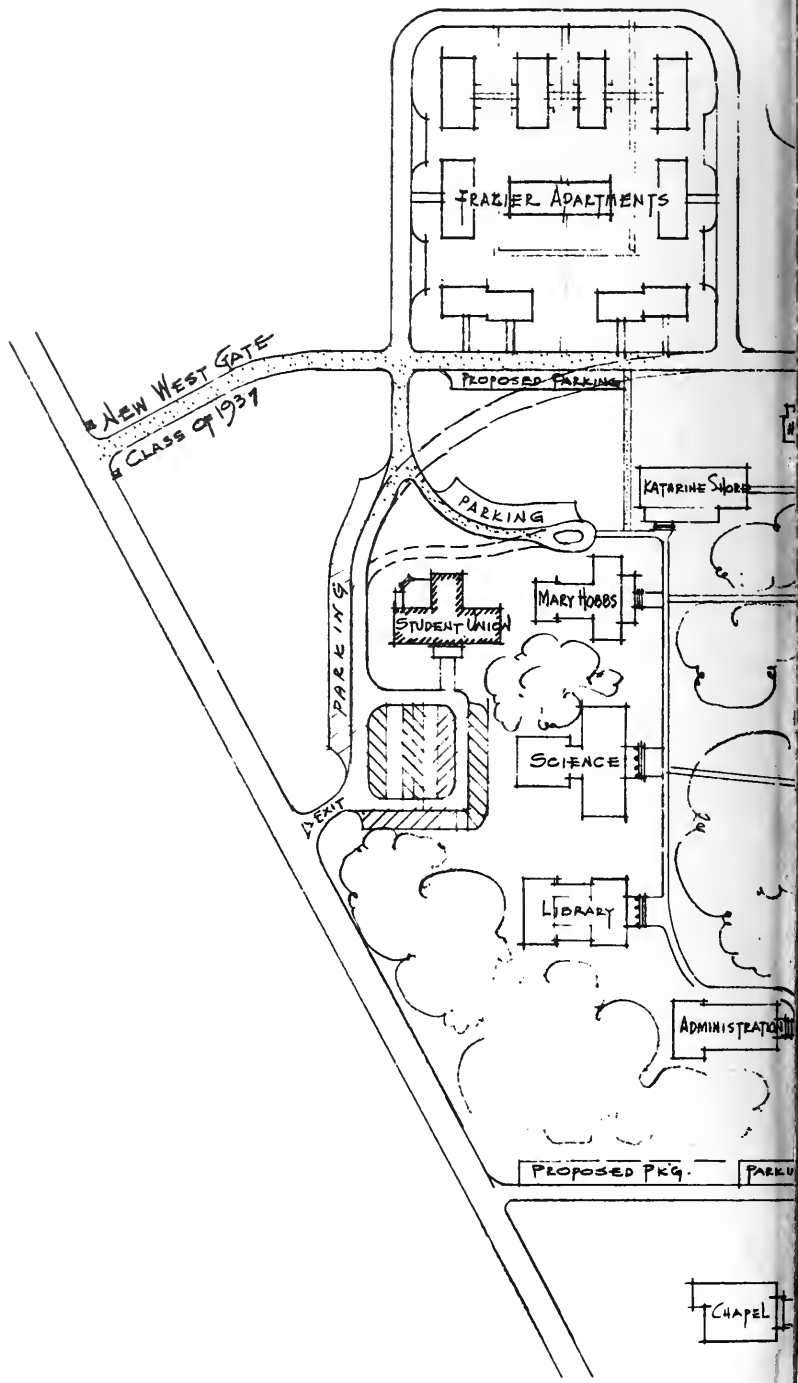

NEW WEST GATE
CLASS OF 1937

FRAZIER APARTMENTS

PROPOSED PARKING

PARKING

KATHARINE SHOES

STUDENT UNION

MARY HOBBS

SCIENCE

LIBRARY

ADMINISTRATOR

PROPOSED PKG.

PARKING

CHAPEL

PARKING

EXIT

REVISED CAMPUS PLAN GUILFORD COLLEGE

OCTOBER 5, 1954

