



the  
Quaker

Quaker  
LD  
2091  
G4.5  
C8

1961

1961

GUILFORD COLLEGE  
LIBRARY



CLASS [REDACTED] BOOK [REDACTED]

ACCESSION [REDACTED]

GIFT

1761, V. 41,

c. 2



Digitized by the Internet Archive  
in 2010 with funding from  
University of North Carolina at Chapel Hill

<http://www.archive.org/details/quaker1961guil>



*the nineteen hundred and sixty-one*

Guilford College, North Carolina



Helen M. Brown . . . . . Editor-in-Chief

Sue Drake . . . . . Assistant Editor

*as presented by...*

# GUILFORD COLLEGE

## Our Alma Mater

Guilford College, chartered in 1834, and founded in 1837 as New Garden Boarding School by The Society of Friends, took its present name in 1888. Although Guilford was established and is now under the influence of the Society of Friends, it is in practice non-sectarian, and is the oldest co-educational institution in the South. In the Piedmont of North Carolina, the campus is shaded by groves of giant oak and hickory trees laced with dogwood, an ideal atmosphere for preparing each student to live an intelligently directed and purposeful life, and for discovering and developing in each student his unique abilities so that he can make his maximum contribution to his fellow men through his life work. This is the purpose of Guilford College to provide a basic, broad, and integrated educational program for a selected group of students. Midst primeval oak and pine, east of the Blue Ridge and Great Smoky Mountains, with varied historical surroundings, traditional Guilford, to us, shall forever remain hallowed.





Kindly light our fathers kindled  
Midst primeval oak and pine,  
Let thy radiance truth revealing  
Now upon our spirits shine.





Crowning of Queen . . . 1960 Christmas Dance.

Extra-curricular . . . those happy hours!

*Our Alma Mater expands from the strict educational routine to those memorable extra-curricular activities, such as dances, social hours in the parlors, student workers . . . .*

A tribute to you - "Our Happy Dishwashers!"







Ah! The magnificent words of "Lord Byron's Love Letters!"

*...dramatic presentations, and undying student spirit*

A little touch of ingenuity from the student cheering section!





Sacred mem'ries thru the archways  
of the swiftly passing years...  
Still undim'd dear Alma Mater,  
Strengthen us, dispel our fears.





So our hearts, are voices joining  
Echo Guilford's ancient fame..  
Hallow'd be thine each endeavor.  
Hallow'd be fair Guilford's name.





Billy Flippin must have really been FLIPPIN!

*...midnight pranks,  
talent shows...*

"Ah, Ma's letters are so encouraging!"



Guilford College's very own-



"THE FOUR CORNERS."



"Do you boys see what I see?"

*... training and practice in the athletic department, and the inevitable activity of studying in the library.*

"Oh! For a photographic mind!"





*Dedication*

*Dr. Algje G. Newlin*



Through thirty-seven years of dedicated service to Guilford College, not only have you become an asset to the faculty, but your outstanding contributions to the Society of Friends have brought honor and prestige to the college.

In the classroom, your bountiful knowledge, enlivening humor, and personal experiences have enriched our minds, widened our horizons, and made the history of the past alive in the present.

It is to you, Dr. Algie I. Newlin, fellow Guilfordian, professor, and friend, that we, the Seniors, gratefully dedicate the 1961 QUAKER.



## UILFORD COLLEGE

Guilford College is extremely fortunate in providing its student body with a distinguished and devoted administrative staff. The faculty is composed of dedicated men and women of unusual cultural and academic attainment. A large number hold Ph. D. degrees, and eight members of the faculty have been associated with Guilford for more than twenty-five years. Opportunities for personal contact between faculty and students are frequent. Most of the faculty live on or near the campus, and out-of-classroom instruction is available.

The faculty was selected not only for their particular and specific knowledge in the field of their special training and interest and for their ability as teachers, but also for the friendly, personal interest they maintain in the students they teach.





*Administration*



Clyde A. Milner

*Clyde A. Milner*

*President of College*

Dr. Clyde A. Milner during his twenty-seven years as President of Guilford College has built the college from two hundred students to its present size of one thousand, nine hundred students including the Greensboro Division. Presently Dr. Milner is engaged in a building campaign, with the new auditorium as its latest product. Last September Dr. Milner organized the Charles A. Dana Scholarships after Mr. Dana gave them to the college. In addition to his official capacities as college president, Dr. Milner has spent many hours counseling and chatting with students. We, the students, appreciate his service to the college, his everpresent smile, his many cheerful words, and his unselfish devotion to us.

Dr. and Mrs. Milner attend 1960 Homecoming Dance.



## Board of Trustees

Members of the Board of Trustees are seated, Left to Right: Eunice A. Parker from High Point, Ruth Newlin Coble from Guilford College, Luby R. Casey from Goldsboro, David J. White from Greensboro, and Robert H. Frazier from Greensboro, Chairman. Second Row: L. Elton Warrick from Goldsboro, Horace S. Haworth from High Point, B. Clyde Shore from Winston-Salem, Joseph D. Cox from High Point, Hugh W. Moore from Philadelphia, Pennsylvania, William A. Wolff from Winston-Salem.



Deans...



HARVEY A. LJUNG  
Dean of the College



MILDRED MARLETTE  
Dean of Women



E. DARYL KENT  
Dean of Students



HERBERT T. APPENZELLER  
Director of Athletics

MRS. KATHLEEN M. BARTLETT  
Natural Science



HAROLD M. BAILEY  
Education

CARL C. BAUMBACH  
Music





DR. EDWARD F. BURROWS  
History



DR. EVA GALBREATH CAMPBELL  
Biology



DR. FREDERIC R. CROWNFIELD  
Religion



DR. ANNE DEAGON  
Languages



DONALD D. DEAGON  
English



STUART DEVLIN  
Economics and Business Administration



DR. ROBERT M. DINKEL  
Sociology



MRS. CARROLL S. FEAGINS  
German and French  
DR. CARROLL S. FEAGINS  
Philosophy



DR. PHILIP W. FURNAS  
English





HAROLD E. GELFAND  
Natural Science



HIRAM H. HILTY  
Spanish



DR. ROBERT T. HOWLING  
English

MRS. LIGIA D. HUNT  
Spanish

EVALEEN JONES  
Mathematics





**E. KIDD LOCKARD**  
Economics and Business Administration



**MRS. MAXINE K. LJUNG**  
Piano



**STUART T. MAYNARD**  
Physical Education



**GORDON W. LOVEJOY**  
Sociology

**MRS. ALMA MARTIN**  
Home Economics





MRS. ERNESTINE C. MILNER  
Psychology

DR. ALGIE L. NEWLIN  
History and Political Science



DR. J. FLOYD MOORE  
Religion

THOMAS J. MOORE  
Business Administration



CLYDE PARRISH  
Physical Education and Basketball





MISS JOYCE PERRY  
Physical Education



DR. OSCAR M. POLHEMUS  
Political Science

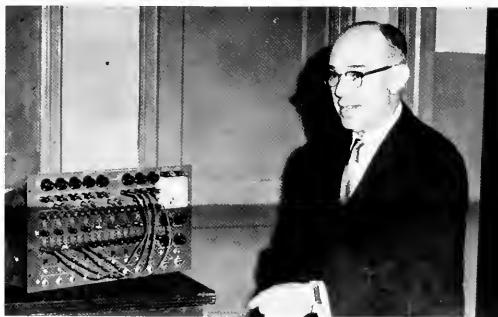

DR. E. GARNESS PURDOM  
Physics

MISS GWEN REDDECK  
Physical Education and  
Director of Social and Recreational  
Activities

FLOYD A. REYNOLDS  
Mathematics





**JERRY M. SMYRE**  
Music



**DR. DAVID B. STAFFORD**  
Sociology



**EUGENE H. THOMPSON**  
French



**GERALD W. VANCE**  
Psychology



**MES MARY CATHERINE UPCHURCH**  
Physical Education  
Head Resident Shore Hall



DR. J. CURT VICTORIUS  
Economics and  
Business Administration



MRS. EDNA L. WEIS  
English



PAUL E. ZOPF, JR.  
Sociology

MRS. HAROLD M. BAILEY  
Assistant Librarian



MRS. BETTY S. BERGMAN  
Assistant Treasurer





MISS MARY ANN BREWER  
College Nurse



MRS. SUZETTE BROWN  
Alumni House Hostess



MRS. LOTTIE S. BURT  
Assistant Librarian



MRS. MARGARET E. CROWNFIELD  
Secretary to the President



MRS. ELIZABETH T. CRUTCHFIELD  
Secretary to the Business Manager



MRS. ESTHER R. CUMMINGS  
Secretary to the Dean of Students



MRS. VELTA FRISBERGS  
Housekeeper



FRAN HARRIS  
Office Secretary

CHARLES C. HENDRICKS  
Director of Admissions



MISS HASSIE C. JOHNSON  
Head Resident, Mary Hobbs Hall





GENE S. KEY  
Alumni Secretary



MISS ERA LASLEY  
Special Alumni Assistant  
Registrar Emeritus



GRADY E. LOVE  
Director of Greensboro Division  
of Guilford College

MRS. TREVA W. MATHIS  
Acting Librarian



DAVID W. MORRAH, JR.  
Director of Promotion







DAVID H. PARSONS, JR.  
Business Manager



MRS. GAY H. SPIVEY  
Assistant Librarian



MRS. EUGENE THOMPSON  
Acting Registrar

MRS. DAPHNE WEISNER  
Office Secretary



MRS. MATTIE P. WARD  
Admissions Office Secretary

WILLIAM LEE YATES  
Registrar





Registration - September 1960.



The efficiency of the station to station progression of the student speeds up the nerve-racking process of registration.

*From the beginning of our college career, in the registration line, we get our first taste of the long and disciplined struggle we must face in order to receive an education. Once inside the door, our minds become alert and we endeavor to open wide the doors of knowledge . . . .*





The Class of 1960

*... Our immediate goal we find is graduation . . . To wear the cap and gown and hold with pride the diploma — a certification of our first step into the future. For many of us, our life's ambition will not be reached until we become one among the more learned scholars. To these, a wish for good fortune!*

Distinguished Ph. D.'s of Guilford College standing with John Moses Pipkin (center), first Guilford Graduate to receive Master of Arts Degree, 1960.

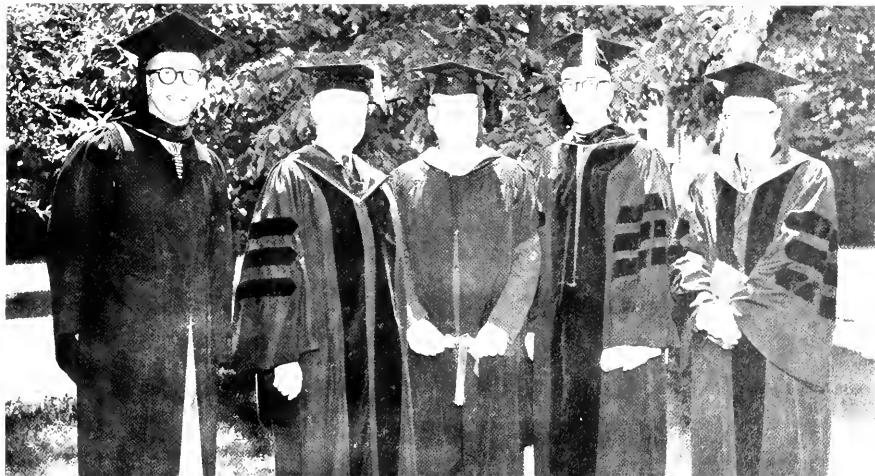



Mr. and Mrs. Moore and their "shadow."

*Some of the welcomed sights seen often here on our campus are faculty and student fellowships and . . . .*



Dr. Purdom and Charlie Hendricks chat over their lunch time.



"Gee, did you see that?"

"Yeh, Coach, I know that's a good play!"



"Ready?  
Set?  
Go!"



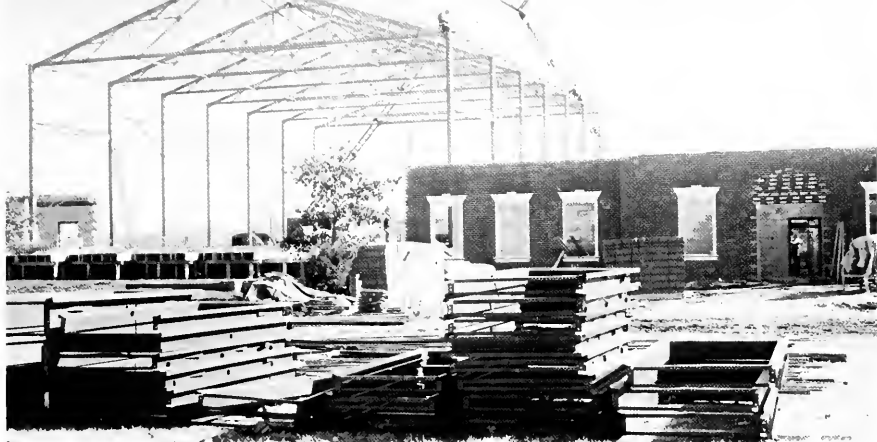

Construction in process: Religious Education-Auditorium-Music Building.

*... progress at Guilford College due to the generous contributions of interested Foundations and men, such as Charles A. Dana.*



Proposed Dedication - October, 1961  
Religious Education-Auditorium-Music Building

Charles A. Dana Science Hall, Greensboro Division of Guilford College.





## GUILFORD COLLEGE

Guilford College enrollment has grown from 50 students, in 1837, to approximately 700 students in 1961. A unique feature of Guilford College campus life, is the close ties which exist among the members of all four classes. In the dormitories, there is no separation of living quarters by class standing, thus affording each student the opportunity to become well acquainted with all class members. This friendly atmosphere and close relationship among the students prevails in the classroom with the faculty, as well as in the dormitories. This relationship between faculty and student body in the classroom contributes to fulfilling Guilford's purpose - to provide a basic, broad, integrated, educational program. Each student, aware of his own interests and vocational objective, follows a course of study that is uniquely his.



*Classes*



President: Charles A. Little

Senior  
Class  
Of  
1961

Treasurer: Jane Allen, Vice-President: Brodie Baker, Secretary: Jane Carroll.







JANE ALLEN



MIRIAM ALMAGUER



BRUCE AMMONS



ALAN ATWELL

PETER BAIN



BOB BAIN



ANNETTE BAILEY



70007



BRODIE BAKER  
NEIL BENSON

A. T. BARBÉE  
EDWARD BISSETTE

CARL BARKLEY  
JUNIOR BOWMAN

ERMA LEE BAUM  
CHARLES BREEDON

HELEN BROWN

JAMES BROWN

PATTY BURGESS



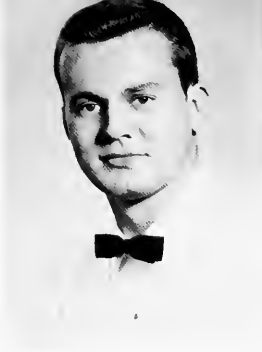

JACK CAGLE



ELIZABETH CAMPBELL



JOYCE NEAL CAMPBELL

HOWARD CARR  
CHARLES CHICTON



JANE CARROLL  
CHARLES CLARK



DAVID CAUSEY  
CATHY COBLE



JAMES CHAMBERS  
DOUG CONNOR





TOM COPELAND



WARREN CORDEMAN



BILL CROW



CHARLES DAVIS

SUE DRAKE



JAMES ELKS



MARY ELDER



PAUL FENTZKE





BILL FLINCHUM



HAROLD FOLWELL



MILES FROST



DALE HALL



SIDNEY HART

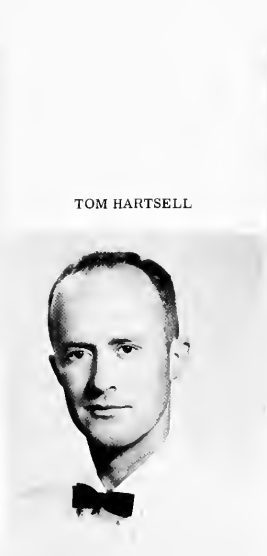

TOM HARTSELL



HAROLD HASKINS



MARGARET HAWORTH



STEVE HELTON  
HAROLD HOLMES

DAN HENDRICKS  
FRED HOMER

WAYNE HENLEY  
HAROLD HUNTER

ROBIN HERITAGE  
HAROLD JAMES

CHRISTOPHER JOHNSTON

NEIL JONES

WAYNE JONES





JAMES KEATON



JAMES KEY



JIMMY KIRKMAN

KAARLE KOIVULA  
CHARLES LITTLE

ANGELA KOPLEY  
MAI LIIS LUIDE

JIM LANCASTER  
BETTY LOU McFARLAND

CHARLES LESTER  
ROBERT McKEE





RICHARD McNEELY



JAMIE MATHEWS



RICHARD MARKS



RUTH ANN MERTZ

JOHN MOBLEY



RICHARD NAPOLIELLO



DON MOSER



CARL NEASE







CAROLYN NIMITZ



WILLIAM NORMAN



LILLIAN O'BRIANT



ANN BARNES PARKS



RONALD PARKS



RICHARD PAUL



ALLEN PAUL



ARCHIE PICKETT, JR.



FRANK PFAUF  
GARY RAYLE

GERALD POPLIN  
GERTA ROAN

BILL PRENTICE  
MARGARET ROBINSON

MAURICE RAIFORD  
IRA ROSS

RONALD RUMSEY

NORBERT SCHNEIDER

ARLENE SHEFFIELD





DORA SMITH



FRANK SMITH



DAVID SPEAR

BRUCE STEWART  
JANICE STUCKEY

ARTHUR STOKES  
JAMES STUTTS

BART STREB  
ANNE TAYLOR

CHARLES STOUT  
LYNDAL WARREN





WILMA LOU WASHBURN



KENNY WATSON



GEORGE WHITE



LEE WHITE



JAMES W. WHITELY



JACK WILLIAMS

JUDY WOLFF



FRANCES WOOTEN



LARRY YOUNTS

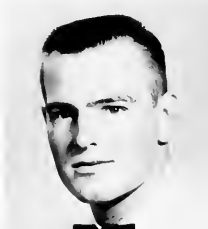





MAURICE RAIFORD



LYNDAL WARREN



BETTY LOU McFARLAND



JAMES LONG



CAROLYN NIMITZ



JANE ALLEN



MIRIAM ALMAGUER



AUDREY THOMAS BARBEE

*Who's Who*  
Among Students

In  
American Universities  
And  
Colleges



MARGARET HAWORTH

BRODIE BAKER

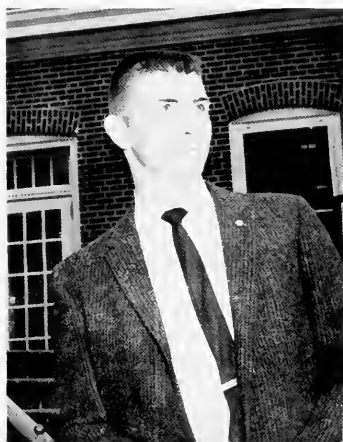

JANE CARROLL



Junior  
Class  
Of  
1962

President: Thomas Bowers

Secretary: Mary Greenwood, Treasurer: Betsy Winesett, Vice-President: James Childress.







CHARLES ABERNATHY  
FRANK BAILEY

JUDY ALLEN  
CHARLES BAKER

AMANDA ALLRED  
DAN BARROW

MARCUS ALLRED  
PAT BAUGHAM

ADRENE ANDREWS  
MARTHA BEAN

DONALD BLACKWELL  
WALTER BROWN

JIMMY BOLES  
STANLEY BUCK

TOMMY BOWERS  
JON BURWELL

MARTI BREITENHIRT  
RICHARD CAIN

RUSTY BROWN  
JAMES CASKIE

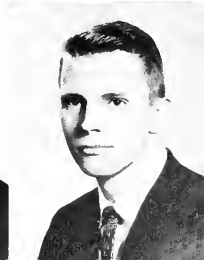



GEORGIA CHILDRESS  
EVELYN COPELAND

JAMES CHILDRESS  
BOYCE CROTHERS

JANE COLTRANE  
NANCY DAWSON

FRANCES COOK  
EDWIN DAVIS

GRAFFLIN COOK  
JERRY DEAN

FORBES ELLIOT  
ALAN GORDON

LYNWOOD ENGLISH  
CONNIE GORSUCH

PHILLIP FULTON  
JANICE GREENE

EDDIE GILES  
NORMA HAMRICK

CHARLES GOODE  
JOANN HANKS





JACK HARRELL  
BOB HODGES

BILL HARRIS  
ROBIN HOLLAND

WALLY HARRIS  
LYNNE HUNDLEY

BROOKS HAWORTH  
ED HUNNEYMAN

KEN HENDRICK  
JACK HUNTER

DANIEL JENNINGS  
MICHAEL KEYES

CHARLES JOHNSON  
WILLIAM LASLEY

LINDA JONES  
LINDA LAWSON

OTIS P. JOYCE  
BEN F. LEE

TOMMY KEMP  
MARGARET LEITH





DON LINEBERRY



KAREN LJUNG



FRED LOMAX, III



HAROLD LONG



JAMES LONG

ROBERT LOVELL  
HUBERT McMILLIAN  
RONALD MATTHEWS

LAWRENCE McCOLLUM  
MERLE MALLARD  
DANNY MOORE

DEETS McCULLEN  
ISABEL MANNING  
EDDIE MURRELLE

BILL McCURRY  
LINDA MARSH  
CHRIS NAYLOR

PLEAS McMICHAEL  
MILLIE MARSHALL  
LINDA NEWLIN

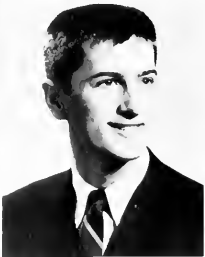



BARRY O'HARA

GEORGE PARISH

CONRAD PARKER

RONALD PARKER

ANN PETREE

SARA LOU PHILLIPS  
TED REID  
ANN SHELTON

CARSON POWERS  
BILL RHOADS  
FRASER SMITH

CHARLES PRATT  
JOAN SEELEY  
RAY SPAULDING

DOUG REDMOND  
TONY SHAFFER  
JUDY STANCIL

CAREY REECE  
RAYMOND SHARPE  
LARRY TAYLOR

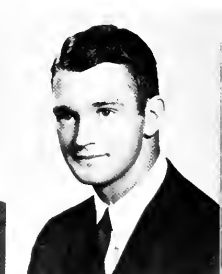



RICHARD L. TAYLOR  
MIKE TOHN  
PRES WADDINGTON

DWIGHT THOMAS  
PHIL TREMAIN  
WAYNE WAGONER

LELAND THOMPSON  
JANE TRUELOVE  
MICKEY WATSON

BECKY THORNBURG  
SUSAN VARNER  
BETTY WEAVER

JUDY TINDALL  
GIAP VU  
RICHARD  
WESTMORELAND

KENNY WHITE

TOM WHITELEY

PETE WHITTIER

ERNESTINE WILLIAMS

JOE WILLIAMS





BETSY WINESETT  
JUDITH WINSLOW

## *Junior Marshals*

Left to Right: Dora Smith, James Childress, Judy Allen, Edward Murrelle, Frances Cook, David Edgerton, Sara Lou Phillips, and George Parish.





l to r: Linda Shepard, Secretary; Pete Rickards, Treasurer; Maggie Seymour, Vice-President.



President: Howard Braxton

## Sophomore Class Of 1963

BILLIE ADAMS  
B. J. BANNING  
ROBERT BOONIN

BRENDA ALEXANDER  
PETER BARACK  
NONA BOOSE

JANE ANSELL  
JOHN BARR  
MAXINE BRANTHAM

RICHARD ARCHER  
PHYLLIS BECKER  
HOWARD BRAXTON

ROBERT AYERS  
GEORGE BENJAMIN  
ADELE BROWN

JO BANNER  
GEORGANA BOLLARD  
WALT BROWN







WILLIAM BROWN  
KATHY CLARENDON

DAVID CANDLER  
FRANCES DANLEY

FRANKLIN CARLTON  
BETTS DARNELL

ARTHUR CAUDILLY  
GURNEY DAVIS

RAY CHANDLER  
JUDY DAY

MARY ANN CHAPPELL  
ROBERT DECKERT



GARY DENT  
SUSAN FORREST  
DICK GRANT

MEL DOWNING  
ANITA FORT  
DAVID GREEN

ROLAND EDWARDS  
JOE FULK  
WAYNE GRIFFIN

BRENDA FERGUSON  
PATTY GIBBS  
GEORGE GWINN

PRUDI FINGADO  
ED GLASS  
JUDY HAMILTON

BILLY FLIPPIN  
RICHARD GOLBY  
ROBERT HAMLIN





ROBERT HAMMERS  
DAVID HOLT

PATRICIA HAMPE  
JIM HUDSON

PRISCILLA HANCOCK  
JOHN HUFFMAN

MICKEY HERRIN  
CAROLE HUNTER

JERRY HILL  
HENRY JOBE

DONNA HINCHEE  
DANNY JONES

JUDITH JONES  
ED KELLY  
EVE LAIDO

PETE JONES  
SUSAN KENOYER  
KEN LAYTON

RICHARD JONES  
SUSAN KOHN  
EDWARD LEONARD

SHIRLEY JONES  
EIRA KOIVULA  
LEONARD LEWIS

STEVE JOYCE  
BETTY KOSTER  
SUZANNE LEWIS

JOSHUA KANNER  
LINDA KRAUSS  
BETH LOOMIS





CLARENCE  
LOWDERMILK  
BRINKLEY McDANEL

CAROL LOWE  
GARY MCGEE

JAMES LOWE  
MARGARET McLAREN

FRANK LOWRY  
GAYE MASON

ROGER LJUNG  
MINOR MASON

JEAN McBANE  
MARCIA MILNER

GAYLE NEAVE  
LEE POLLOCK  
JERRY ROBERTSON

JUDY NELSON  
PENNY PRATT  
ROBERT ROCK

KATHY PARRY  
LIB PYRTLE  
JOHN SALTER

ERNEST PASCHAL  
DAN RAIFORD  
BONNER SAMS

PATRICIA PELL  
KAY REECE  
LARRY SCOTT

JAMES PENDRY  
PETE RICKARDS  
MARGARET SEYMOUR





LINDA SHEPPARD  
BILL SNELL

GEORGETTE SHIHADI  
STEEN SPOVE

STEVE SILBERT  
DOUG STEWART

STARR SISK  
BARBARA STROUD

JERRY SMITH  
SAM TALBERT

PENNY SMITH  
NANCY KATE TAYLOR

HILL THROWER  
GLENDA WATSON  
JUNE WILLIAMS

CAROLE TRIPLETTE  
BILLY WEAVIL  
STAN WILLIAMS

KENNETH TUTTEROW  
STERLING WEBSTER  
JOHN WILY

PAUL VICINANZA  
JUDY WELLS  
JOEL WOLINSKY

SAMUEL WALKER  
PATSY WHITE  
BONNIE WYCS

IVIE WASHBURN  
EDDIE WILLIAMS  
DAVID ZENDELL

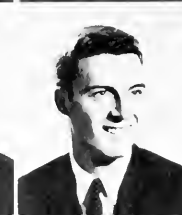





Vice President: Dillard Norman, President: Jon Cox, Secretary: Margaret Green, Treasurer: George Wise.

## Freshman Class of 1964

PRISCILLA ALLEN  
MICHAEL ALLRED  
SARAH ANDREW  
ELIZABETH ANDREWS



NANCY ANGOTTI  
MICHAEL ARONSON  
CLAY BARHAM  
BRUCE BELVIN



BERT BENNETT  
JOHN BENSON  
WILLIS BEVINS  
BILL BLAIR



ANNE BONNELL  
DON BRAME  
BILL BRIGHT  
JERRY BROWN





MARY BROWN  
SANDRA BROWN  
ROSEMARY BUDD  
MARY BURT



BARBARA BURTON  
TERRY CHAMPION  
LOIS CHASE  
HENRY CLODFELTER



RANDY COBB  
GORDON COMPTON  
DIANA CONEBEAR  
KENNETH COOK



JONATHAN COX  
MILTON CROTTS  
KAY DANIEL  
ROBERT DAVIDSON

RILEY DAVIS  
RONALD DAVIS  
JERRY DAWSON  
RICHARD DERR

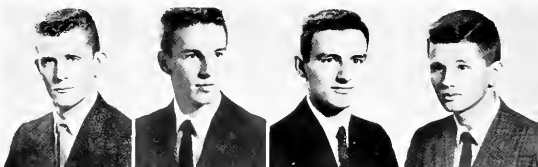

JOE DEVAULT  
THURSTON DIXON  
DAVID DOKKEN  
HAROLD DOSTER



JANE DOSTER  
BETH DOUGHERTY  
MARY LOU DRAKE  
JERRY DREW



JAMES EARL  
RUSSELL EDMONSTON  
EDGAR ELLINGTON  
MICKEY FAULK

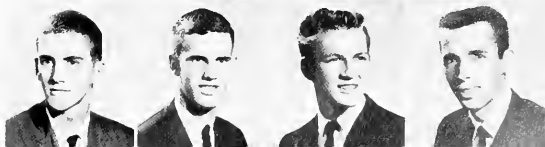



JEROME FEINBERG  
DON FOLTZ  
WILLIAM GAHM  
ROBERT GAULDIN



LYNN GODMILOW  
HAROLD GOODMAN  
EDWARD GORE  
CARL GRANDO



RICHARD GRAVES  
LYNDA GRAY  
MARGARET ANNE GREEN  
DANIEL GREGORY



KEN GRIFFITH  
ROSS GUSTAFSON  
BUD HALL  
BARBARA HARRIS

JIM HARRIS  
LEAH HARRIS  
JIMMIE HEDGECOCK  
STANLEY HEIST



DAVID HOLLADY  
SYLVIA HOLT  
JANE HOWLETT  
EDDIE IDOL



BARBARA IMHOFF  
LINDA JAMES  
JAMES JANSSEN  
ROBERT JEFFERSON



WILLIAM ROBERT JOYCE  
NANCY JUDD  
KAREN KARNAN  
SHERM KELSEY







DICK KING  
CAROLYN KIRKMAN  
HOWARD KRAKOW  
DAN KUZMA



PATRICK LARRACEY  
STUART LENNOX  
CURRY LESLIE  
JUDY LOFLIN



CAROLYN LOFTIN  
CHARLES LOMAX  
RICHARD LOOMIS  
CHRIS LOTZ



MARSHALL LOWE  
ROBERT LYNCH  
ROBERT McCORMACK  
MAYNARD McMILLIAN

ALLEN MABE  
JANET MAJORS  
PATTIE MAULDIN  
DAVID MILLER



JERRY MILLER  
MONTIE MILNER  
HARLEY MIMURA  
BETSY MORRELL

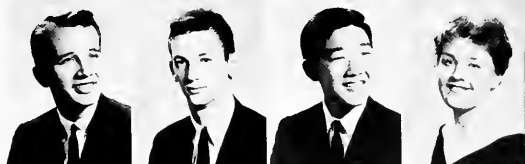

DALLAS NANCE  
PATRICIA NEAL  
PEARL NEAVE  
DILLARD NORMAN



RICHARD NUNN  
DAVID ODOM  
LINDA PALMER  
ELWOOD PARKER





RICHARD FELT  
EDDIE PERKINS  
OWEN PHILLIPS  
RONNIE PINSKER



SUZANNE POTTS  
CHARLES PRESTON  
JIM PUCKETT  
WILLIAM QUATTROMANI



NANCY RICHARDSON  
BARBARA RIVENBARK  
PAT ROOK  
ROBERT ROSE



DOUGLAS ROSS  
BARRY ROTH  
MARGIE RUBIN  
WILLIAM SEABROOK

DAVID SEIDLER  
DEANNA SHOFFNER  
BOBBY SIMMONS  
JANE SIMPSON



FAYE SLATE  
ALLEN SMITH  
DON SMITH  
KATHERINE SMITH



LINDA SMITH  
LLOYD SMITH  
WILLIAM STEIN  
BILL STEPHENS



LYNN STONE  
PAT STRAUS  
ED STROTHER  
BILL SULLIVAN





ANN TAYLOR  
DOUGLAS TAYLOR  
ROBERT TOPKINS  
GEORGE TROXLER  
JIM UPCHURCH



PAUL UPDEGRAFF  
JUDY VAIL  
TIM VANHOY  
JEANNINE VOSS  
FRANK WALTON



KENNETH WARD  
BOBBY L. WEIR  
WAYNE WELBORN  
VIRGINIA WHITE  
NEWSON WILLIAMS



GEORGE V. WISE, JR.  
WALTER WOODRUFF  
DOROTHY WORTH  
DAVID WRIGHT  
EVA SUE WRIGHT



ETTA FLORENCE WRENN  
WAYNE WYCKOFF  
SUSIE ZIMMERMAN





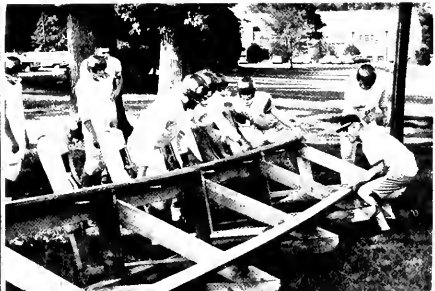



1960  
"Annie Get  
Your Gun"  
  
1961  
"The Scarecrow"



February . . . 1961





## GUILFORD COLLEGE

Guilford College extends to each student, regardless of class standing, an opportunity to participate fully in its numerous extra-curricular activities. As well as the principle functions of each activity, many organizations have as their goal worth-while projects. Among these projects may be mentioned the Underprivileged Children's Christmas Party, and Supervised Recreation for Negro Children.

Through its various clubs, Guilford College endeavors to provide each student with an opportunity to express himself more fully through social media, and to learn the art of social participation and co-operation.

These social and purposeful extra-curricular activities are made possible not only by student body co-operation and responsibility, but by the faithful and unselfish time and assistance given them by their faculty advisors.





*Activities*



EDITOR-IN-CHIEF: Helen Brown  
ASSISTANT EDITOR: Sue Drake

# The Quaker

In keeping with the tradition of Guilford, the yearbook staff has compiled into the 1961 Quaker a varied account of the past year's events. Composed of representatives from all four classes the annual staff is open to any student who is interested in yearbook publication. In spite of the many hours of hard work spent in preparation, and the anticipations and unexpected difficulties, pictures were made, layouts completed and copy typed for the final time. It is the hope of all members that this record will prove to be a constant and pleasant reminder of the 1960-1961 year spent at Guilford.

Standing, BUSINESS MANAGER: Dan Barrow; Harold Goodman. Seated, BOOKKEEPER: Arlene Sheffield; Pat Straus.

YEARBOOK PHOTOGRAPHER: Dwight Thomas

ADMINISTRATION EDITOR: Frances Cook; Judy Stancil, Jane Coltrane, Montie Milner.



THE EDITORIAL BOARD  
Helen Brown, Editor-in-Chief  
Sue Drake, Assistant Editor  
Dan Barrow, Business Manager  
Harold Goodman, Business Manager  
Arlene Sheffield, Bookkeeper  
Pat Straus, Bookkeeper  
Frances Cook, Administration Editor  
Judy Stancil, Administration Editor  
Jane Coltrane, Administration Editor  
Montie Milner, Administration Editor  
Dwight Thomas, Yearbook Photographer





SPORTS EDITOR: Lynne Hundley; Stan Heist, Buddy Key.



PROTRAIT PHOTOGRAPHER: Jerome W. Golden, J. W. Golden Studios, Brooklyn, N.Y.

L-R, ASSISTANT EDITOR: Sue Drake, FACULTY ADVISOR: David Parsons, EDITOR: Helen Brown.



FEATURE EDITOR: Betts Darnell; Judy Wolf, Linda Newlin, Diana Coneybear.

TYPISTS: CHIEF, Adrene Andrews; Patty Mauldin, Ann P. Taylor; STATISTICIANS: Linda James, Betsy Murrelle. (Not pictured: ASSISTANT TYPIST, Linda Palmer)



# The Guilfordian

The GUILFORDIAN, the campus newspaper published bi-monthly, is edited by a student staff. The Guilfordian keeps the student body posted on all the social activities, news and sports. It is the best means of "signs" on campus, a type of mediator between the faculty and the students, and a "representative" of Guilford College



EDITOR: Margaret Haworth, ASSOCIATE EDITOR:  
Jane Allen.

BUSINESS MANAGER: Lillian O'Briant, Circulation Manager; Patty Gibbs, EXCHANGE MANAGER:  
Betsy Winesett.





NEWS REPORTER: Pris Allen, Mary Greenwood, Richie Golby, Betsy Morrell.  
SPORTS REPORTERS: Connie Gorsuch, Sid Hart, SPORTS EDITOR.

TYPISTS: Willis Bivins, Janet Majors, Judy Loflin, Adrene Andrews.



CIRCULATION STAFF: Bill Blair, Lois Chase, Linda Palmer, Bill Rhoads.



## The Tad

The Tad, Guilford College's literary magazine, is edited and published by a student staff. All of its contents are written by students and faculty, the articles evaluated by the staff and the best selections chosen appear in print. Aside from this literary publication, in the fall the Literary Society had as guest speaker, Randall Jarrell, noted poet and resident of Guilford College community.



PRESIDENT: Jamie Mathews.

ROW 1: Ed Glass, Sami Walker, Stu Lennox.

ROW 2: Minor Mason, Robin Holland, Jamie Mathews.





SEATED: L-R, Betty Lou McFarland, A. T. Barbee, Miriam Almaguer, Mr. Appenzeller;  
STANDING: David Edgerton, Robin Holland, Jim Childress.

## Honor Board

The Honor Board, composed of student representatives chosen by the student governments, strives to maintain a system of honor among the students in both the academic and activity areas of the college curriculum.

ADVISORS: Mr. Lockard, Mr. Appenzeller



PRESIDENT:  
A. T. Barbee





SEATED: ROW 1, Merle Mallard, Miss Marlette, Jim Childress, Dr. Kent, Jim Boles. STANDING: ROW 2, Alan Atwell, Betsy Winesett, Helen Brown, Judy Wolff, Penny Smith, Jamie Mathews, Anne Taylor, Jon Cox, Tom Bowers. ROW 3, Bill Rhoads, Betty Lou McFarland, Margaret Haworth, Howard Braxton, Charlie Little.

## Student Affairs Board

The Student Affairs Board is made up of one representative member from each student organization on campus. The business of the Board is in relation to the budget, points, and election committees, and its major yearly project - The Campus Chest Drive, under the direction of Dr. Curt Victorious.



VICE-CHAIRMAN: Jim Boles.  
CHAIRMAN: Jim Childress.



SEATED: Miss Marlette, ADVISOR: Penny Smith, ASSISTANT SECRETARY; Dr. Purdom, ADVISOR; STANDING: Dr. Kent, ADVISOR; Dr. Victorious, ADVISOR; Mr. Yates, ADVISOR.



# Social Committee

The Social Committee, the co-ordinator of all the social events on campus, sponsors the Freshman Reception during Freshman Week, The Valentine Dance, dances after games, Saturday night socials, recreation at the recreation area, and other special occasion functions.



SEATED: CO-CHAIRMEN, Jim Boles and Lynne Hundley. STANDING: ADVISORS, Miss Upchurch and Miss Reddick.

SEATED: L-R, Patty Burgess, Frank Bailey. Standing: ROW 1, Fraser Smith, Jane Coltrane, Betty Lou McFarland, Lynne Hundley, Anne-Taylor, Judy Wells, Dwight Thomas. ROW 3, Tommy Kemp, Jim Boles.



# Men's Student Government

The Men's Student Government of Guilford College is composed of representatives of each of the men's dormitories. The purpose of the organization is to deal with all disciplinary procedures of the men students on campus, to cooperate with the administration in all social and academic matters connected with student life, and to sponsor the annual Men's May Day program and a Talent Show.



PRESIDENT: Jimmy Long



ROW 1: Dr. Kent, Bruce Stewart, Bob Bain, Jimmy Long. ROW 2: Tom Bryant, Phil Tremain, Danny Hendrichs, Bill Harris, Jon Burwell, Joe Benson. ROW 3: John Wiley, Ronnie Parks, Bill Brown.

Bruce Stewart, VICE-PRESIDENT  
Bob Bain, SECRETARY-TREASURER



ADVISOR: Dr. Kent





Betts Darnell, TREASURER; Robin Holland, SECRETARY; Miss Marlette, ADVISOR; Lyndal Warren, PRESIDENT; Anne Taylor, VICE-PRESIDENT.



Miss Marlette and HOUSE PRESIDENTS: Margaret Haworth, Fraser Smith, Sue Drake.

The Women's Student Government of Guilford College is maintained by class representatives from each dormitory, a day student representative, and the three house Presidents. The Women's Student Government proposes to enforce the rules and regulations pertaining to the women students, and to present as its projects, a Talent Show and a Christmas Party for underprivileged children.

## Women's Student Government

ROW 1: Betts Darnell, Anne Taylor, Miss Marlette, Lyndal Warren, Robin Holland. ROW 2: Sue Drake, Fraser Smith, Kay Reece, Mary Elder, Arlene Sheffield, Margaret Haworth, Judy Vail, Millie Marshall, Dora Smith, Nan Angott, Barbara Ruvenbark, Ann Parks, Linda Marsh, Barbara Stroud, Judy Stancil, Maggie Seymour.



# A Cappella Choir

The Guilford College A Cappella Choir has made an excellent name for itself throughout the eastern United States. In 1960, the Choir toured among the Northeastern states. This year the annual spring tour was through the southeastern United States, with various concert stops; some of which were: Wallace, N. C.; Atlanta, Ga.; St. Petersburg, Frost Proof, and Cyprus Gardens, Fla. Supplementing the spring tour, the Choir presented a number of concerts locally and within the State.

Membership in the Choir is open to all students who wish to enjoy singing and desire to receive excellent training in all the finest types of music ranging from sacred choral music of the 5th. through the 20th. centuries, as well as secular music from these periods. Other annual performances of the Choir are Handel's Messiah and Mozart's Requiem Mass. Our A Cappella Choir is an organization which well represents Guilford College, an organization we can be proud of.



Row 1: Mr. Smyre, Gary McGee, Liz Andrews, Annette Bailey, Rodin Heritage, Adrene Andrews, Dora Smith, Beth Dougherty, Ann Taylor, Joa Cox, Mr. Baumbach. Row 2: Charles Preston, Linda Smith, Janice Greene, Sandy Brown, Priscilla Allen, Barbara Imhoff, Judi Tindall, Wayne Stout. Row 3: Charles White, Amanda Allred, Evelyn Copeland, Karen Ljung, Judy Wolff, Eira Koivula, Virginia White, Judith Winslow, Ken White. Row 4: Judy Jones, Peggy Sue

Chilton, Merle Mallard, Judith Loflin, Miriam Almaguer, Eva Sue Wright, Jeannine Voss, Margaret Leith, John Huffman, Wilhs Bivins. Row 5: Boyce Crothers, Ann Shelton, Ann Parks, Betty Lou McFarland, Jane Coltrane, Lois Chase, Hilda Warford, Sara Lou Phillips, Steve Silbert, Ed Davis. Row 6: Charles Davis, Bobby Davidson, Mel Downing, Ed Idol, Jimmie Hedgcock, Alan Atwell, Riley Davis, Jerry Drew, Robert Hamlin.

DIRECTORS: Mr. Carl C. Baumbach  
Mr. Jerry Snayre

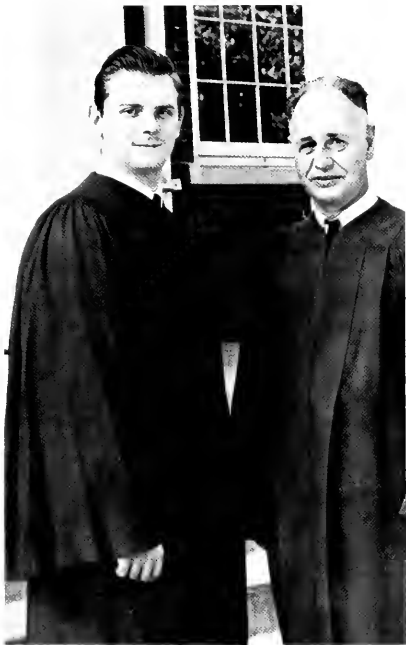

PRESIDENT: Alan Atwell



**CHOIR COUNCIL:**

- Row 1: Dora Smith, Judy Wolff.  
Row 2: Adrene Andrews, Evelyn Copeland, Miriam Almaguer,  
Ginny White, Wayne Stout.  
Row 3: Steve Silbert, Hilda Wartford, Betty Lou McFarland,  
Jane Coltrane, John Huffman, Ken White.  
Row 4: Charles Davis, Bobby Davidson, Alan Atwell, Robert  
Hamlin.



Choir in preparation for departure from Guilford College, N. C. "New York City here we come!"



A variety of recreation while in transit to the Big City.

The hustle and bustle of 5th. Avenue - "Gotta get a good seat!"



## 1960 Choir Tour



"Say you can change the flat tire, Mr. Smyre?"

"That concert must have been 'too much' for 'Daddy Grace Chase'."



### Concert stops included:

Waynesboro, Va.  
 Newport News, Va.  
 Washington, D. C.  
 Philadelphia, Penna.  
 Wildwood, N. J.  
 New York, N. Y.  
 Westbury, L. I.



PRESIDENT: James Childress



OFFICERS: SEATED, L-R, Judi Tindall, Evelyn Copeland.  
STANDING, Millie Marshall.

## Student Christian Association

The Student Christian Association, composed of representatives from all the religious organizations on campus, strives to give every phase of college activity at Guilford a Christian influence. The Association is the co-ordinator of all the religious organizations on campus, helps in the planning of chapel programs, and plans a number of the religious and social events which occur throughout the year.

ADVISORS AND GROUP: SEATED, ADVISORS, Dr. Moore, Dr. Purdom, Mr. Maynard. STANDING, Bill Rhoads, Merle Mallard, Pete Whittier, Ann Shelton.



# Young Friends

Young Friends, the Quaker Organization on campus is open to all Friends, both students and faculty. Activities of the group this year have included: delegates\* to the Peace Vigil held in Washington, D. C., Young Friends of America Conferences, and Week-end Work Camps in Charlotte, N. C.



OFFICERS: Row 1: Deets McCullen, Linda Sheppard, Jane Coltrane, Evie Copeland. Row 2: Mr. Pitts, ADVISOR, Jim Hudson, John Huffman.

ROW 1: John Huffman, Deets McCullen, Jane Coltrane, Evie Copeland, Linda Sheppard, Jim Hudson.  
ROW 2: Charles Wayne Stout, Karen Karnan, Janice Greene, Adrene Andrews, Beth Daughtery, Nancy Judd, Frances Cook, Millie Marshall, Robin Heritage. ROW 3: Mr. Pitts, Dan Raiford, Jane Doster, Lois Chase, Starr Sisk, Susan Kennoyer, Frances Danley. Kathy Mikesell, Dr. Moore, Betts Darnell.  
ROW 4: Mel Downing, Ron Davis, Jim Toothaker, Jim Newlin, Hubert McMillan. ROW 5: Chris Lotz, Harley Mimura, B. J. Banning, Eva Sue Wright, Janet Majors.







SEATED: ROW 1, Hilda Warfford, Maggie Seymour, Dr. Polhemus, Erma Lee Baum, Ann Shelton, Brenda Ferguson. STANDING: ROW 2, Mary Ann Brewer, Priscilla Hancock, Barbara Rivenbark, Lib Pyrtle, Pattie Mauldin, Doug Taylor, Gary Dent. ROW 3, Danny Moore, Jim Kirkman, Brinley McDaniel, Howard Braxton, Wayne Wagoner, Bobby Davidson.

## Baptist Student Union

CABINET: SEATED, Barbara Rivenbark, Maggie Seymour, Hilda Warfford. STANDING, Gary Dent, Erma Lee Baum, Brenda Ferguson, Bucky Wise.

The Baptist Student Union, composed of all Baptist students on campus, purposes to promote the religious growth and spiritual development of each student, and to provide inspiration, information, and fellowship to all in a spiritual climate.

ADVISOR: Dr. Polhemus. PRESIDENT: Ann Shelton





SEATED: L-R, Dick Ayers, Tim Vanhoy, Barbara Stroud, Pete Whittier. STANDING: L-R, ROW 1, Ann Taylor, Carolyn Nimitz, Barbara Burton, Kay Smith, Dottie Worth, Meg Green. ROW 2, Jimmy Boles, Bob Bain, Newsom Williams.

## Wesley Foundation



PRESIDENT: Pete Whittier

The Wesley Foundation, comprised of the Methodist students on campus, strives to further the religious activities through their meetings and fellowship.

VICE-PRESIDENT: Barbara Stroud  
 TREASURER: Dick Ayers  
 SECRETARY: Tim Vanhoy (Not Pictured)





SEATED: L-R, Carol Lowe, Merle Mallard, Mary Elder, Mel Downing. STANDING: ROW 1, Faye Slate, Judy Allen, Judy Wells, Judy Stancil, Marti Breitenhirt, Linda James, Mary Lou Drake. ROW 2, Jeannine Voss, Mary Greenwood, Margaret Leith, Annette Bailey, Bob Rose, James Lowe, Willis Bivins.

## Westminster Fellowship

Westminster Fellowship is organized by the Presbyterians for the purpose of promoting religious fellowship and influence on the campus, in collaboration with the other religious organizations.

OFFICERS: SEATED, L-R, Lynne Hundley, Merle Mallard, PRESIDENT, Mary Elder. STANDING: Carol Lowe, Mel Downing.



ADVISOR: Mr. Appenzeller





SEATED: L-R, Betty Koster, Bill Rhoads, Dr. Campbell, Mr. Guthrie, ADVISOR, Judy Tindall.  
 STANDING: Forbes Elliott, Ed Hunneyman, Connie Gorsuch, Bill Crow, Warren Corderman,  
 Betsy Morrell, Dick Derr, Georgiana Bollard.

## Canterbury Club



The Canterbury Club is composed of the Episcopalian students and faculty of the college. The purpose of the club is to further the religious activity on campus. By giving unselfishly both of her time and friendship, Dr. Campbell has urged the club toward their purpose, and has made their meetings more meaningful.

OFFICERS:  
 Bill Rhoads  
 Judi Tindall  
 Betty Koster



PRESIDENT: Penny Smith



OFFICERS AND ADVISORS: Linda Sheppard, TREASURER: Dr. Newlin, ADVISOR; Giap Vu, VICE-PRESIDENT; Dr. Burrows, ADVISOR; Patty Gibbs, PROGRAM CHAIRMAN. (Not pictured: Robin Holland, SECRETARY.)

## International Relations Club

It is the purpose of the International Relations Club to study and discuss international affairs, to stimulate student interest in the related problems, and to engage in projects which contribute to the understanding of international affairs and World Peace. Their 1960-61 Theme of "The World Refugee Problem" was closely related to the projects: International Christmas Dinner, Annual Spring Clothing Drive, and Delegation to the Collegiate Council of the United Nations Model Assembly.

ROW 1: SEATED, Eira Koivula, Eve Laido. ROW 2, Miriam Almaguer, Robin Holland, Penny Smith, Linda Sheppard, Judy Wolff, Patty Gibbs. ROW 3, STANDING, Frances Danley, Georgette Shihadi, Sue Forrest, Lib Pyrtle.





SEATED: Merle Mallard. STANDING: L-R, Peggy Sue Chilton, Alan Atwell, Ann Parks, Judy Wolff, Robin Holland, Bob Davidson.

## *Fine Arts Club*



The Fine Arts Club, sponsored for those students who are interested in music and other arts, has a varied program. They not only meet for the enjoyment of arts, but sponsor several of the chapel programs and distinguished persons who appear on the Friday Night Programs.

Merle Mallard, PRESIDENT



SEATED: Fred Barringer, Lillian O'Briant, Brooks Haworth, Dr. Burrows, Guest Speaker, Dr. Polhemus. ROW 1: Charlie Little, Ken White, Willis Bivins, Millie Marshall, Mary Elder, Nancy Judd, Ann Taylor, Giap Vu, Bill McCurry. ROW 2: Larry Scott, Doug Conner, Bob Bain, Billy Murphy, Dick Ayers, Pres Waddington, Charles Goode, Russell Edmundston, David Zendell, Bart Strebb, Alan Atwell, Jimmy Brown, Mickey Watson, John Wiley.

## History Club

The History Club is organized for promoting extra-curricular fellowship among all history majors. The meetings consist of guest speakers and group discussions.

ADVISORS: Dr. Burrows and Dr. Newlin





The Future Teachers of America are organized to further their knowledge of the teaching profession through meetings conducted by guest speakers and by attending state conventions. The Guilford College Chapter is officially titled the David Caldwell Chapter of the Future Teachers of America.

Dora Smith, SECRETARY; Arlene Sheffield, VICE-PRESIDENT; Mr. Bailey, ADVISOR; Lillian O'Brian, PRESIDENT; Bill Harris, TREASURER.

## Future Teachers of America

SEATED: Bill Harris, Arlene Sheffield, Mr. Bailey, GUEST SPEAKER, Lillian O'Brian, Dora Smith. ROW 2: Brenda Ferguson, Judy Stencil, Barbara Imhoff, Norma K. Hamrick, Miriam Almaguer, Jerry Poplin, Cathy Coble, Ruth Ann Mertz, Patty Burgess, Frances Wooten, Kathy Clarendon, Maxine Brantham. ROW 3: Jeanine Voss, Margaret Haworth, Betty Lou McFarland, Anise Lester, Helen Brown, Lib Campbell, Joyce N. Campbell, Ernie Williams, Hilda Walford, Priss Allen, Maggie Seymour, Linda Palmer, Betsy Winesett, Nancy Judd.







PRESIDENT: Miriam Almaguer

The Spanish Club, organized for students enrolled in the language class and all others who are interested, devotes its meetings to promoting interest in the Spanish countries and their customs.



Mr. Hilty, ADVISOR; Jean McBane, VICE-PRESIDENT; Betsy Winesett, SECRETARY.  
(Not Pictured: Bob Boonin, TREASURER)

## Spanish Club

ROW 1: Karen Karnan, Ross Gustafson. ROW 2: Pris Allen, Linda Newlin, Terry Champion, Jane Doster, Pris Hancock. ROW 3: Betty Weaver, Sue Forrest, Patty Gibbs, William Joyce, Bill Bright, Susie Potts, Mary Brown, Judy Vail, Mary Lou Drake. ROW 4: Pat Straus, Nan Angotti, Kay Smith. ROW 5: Bill Gahn, Barbara Imhoff, Mary Ann Brewer, David Seidler, Dan Gregory, Bob Boonin, Jean McBane, Mrs. Hunt, Miriam Almaguer, Betsy Winesett, Karen Ljung, Eva Sue Wright, Ken Cook. ROW 6: Pleas McMichael, Betsy Morrell, Bill Flippin, Doug Redmond, Steve Silbert, Janet Majors, Mel Downing, Dick Derr. ROW 7: Joe Fuik, Jim Lowe, David Dokken, Harley Mimura, Burt Bennett.





SEATED: Ira Ross, Mr. Gelfand, Richard Marks, Sue Kohn. STANDING: Harold Goodman, Joel Wolinsky, Donna Hinchee, Richie Golby, Pat Straus, Michael Aronson, Howard Krakow.

## Hillel Society

The purpose of the organization is to offer the students of Guilford College a religious, cultural, and social background in the ideas and beliefs of the Jewish faith. This is accomplished through religious-cultural-education seminars with guest speakers and films. Other activities are of a social nature including bowling, dancing, ice skating, and picnicking.

OFFICERS:  
 SEATED: PRESIDENT: Richard Marks  
 SECRETARY: Sue Kohn  
 ADVISOR: Mr. Gelfand  
 STANDING: VICE-PRESIDENT: Ira Ross  
 TREASURER: Harvey Tohn



## Neuman Club

L-R, Larry Scott, Bonnie Wycis, Doug Redmond, Bill McCurry.



## German Club

SEATED: L-R, Steen Spove, Chris Lotz, Eve Laido.  
STANDING: L-R, ROW 1, Paul Fentzke, Judy Wolf, Dr. Victorious, Beth Dougherty, Eira Koivula. ROW 2, Bob Bain, Jamie Matthews, Ray Chandler.

## French Club

L-R, ROW 1, Georgette Shihadi, Adrene Andrews, Dora Smith, President; Margie Ruben, Richie Golby. ROW 2, Mr. Thompson, Howard Krakow, Nancy Dawson, Bill Blair, Ron Davis.



## Chess Club

SEATED: L-R, Ken Layton, Charles Pratt, PRESIDENT; Jerry Drew, Gayle Neave, James Lowe, John Sherrill, Bonnie Wycis, Penny Pratt. STANDING: Ed Strother, John Salter.



L-R, Tom Bryant, Ira Ross, Ronnie Nease, Brodie Baker, Dr. Victorious. ROW 2: Harold James, Ed Hunneyman, Forbes Elliot, Otis Joyce, Arlene Sheffield, Connie Gorsuch. ROW 3: Jack Pardue, Bill Prentice, Jeff Hartsell, Richard Napoliello, Richard McNeely, Don Moser. ROW 4: Fred Van Dolson, Ed Bissette, Tom Fowell, Chris Johnston, Jim Toomes, Charlie King. ROW 5: Harold Long, Harold Haskins, Harold Hunter, Ray Sharp, Charlie Clark, Bruce Stewart.

# Society for the Advancement of Management

OFFICERS: Ira Ross, Brodie Baker, A.T. Barbee, Ronnie Nease, Wayne Henley.



ADVISORS: Mr. Devlin, Mr. Lockard, Dr. Victorious.

The Society for the Advancement of Management is an organization for Economics Majors. Guest speakers for their meetings are men of the Business world.

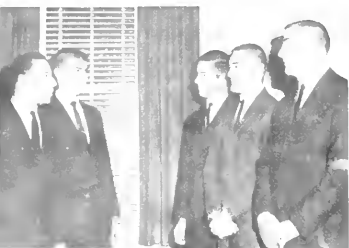

L-R, Mr. Parsons, Guest Speaker, Mr. Ray, Wayne Henley, Mr. Devlin. ROW 2: Warren Corderman, Bill Rhoads, Charles Pratt, Ed Sweetman, Bob Lovell, Dale Hall. ROW 3: Jim Chambers, Buddy Key, Charles Chicton, Junior Bowman, Charles Breeden, Hal Jenkins. ROW 4: A. T. Barbee, Miles Frost, John Mobley, Howard Carr, Archie Puckett, Gary Rayle, Bruce Ammons. ROW 5: Ronnie Parks, Ron Rumsey, Jim Lancaster, Walter Brown.





ROW 1: L-R, Judi Nelson, Frances Cook, Jamie Mathews, Cathy Coble, Nancy Dawson, Jane Allen. ROW 2: Gary Dent, Susan Kenoyer, Eira Koivuola, Warren Corderman, Mr. Deagon, Barbara Burton, Betts Darnell, Bill Rhoads. ROW 3: Bill Blair, Stu Lennox, Jim Hudson, Richie Golby, Doug Redmond, Mike Keyes.



**PRESIDENT:**  
Warren Corderman

## Revelers Club

The Revelers Club, open to all students to participate in dramatic productions in any capacity, proposes to produce plays for the benefit of its audience and of its student participants, and to promote interest in good drama at Guilford College. Spring 1960-the Revelers in collaboration with the Music Dept. presented "Annie Get Your Gun." Throughout the year, the club presents many enjoyable plays from comedies to tragedies - from 1 act to 3 acts.

**DRAMATICS COUNCIL:**  
Warren Corderman  
Mr. Deagon  
Jim Hudson  
Jamie Mathews  
Cathy Coble  
Richie Golby  
Jane Allen  
Bill Rhoads  
Betts Darnell





## GUILFORD COLLEGE

Guilford College affords its student body many high-lights throughout the academic year. These include: Homecoming and Christmas activities, and May Day. These features seem to cast a spell over the entire campus and everyone is caught up in a wave of excitement and enthusiasm. Ingenuity and originality, as well as artistic creations, come from all areas of the campus to make each occasion a memorable event.

Our most pleasant memories of Guilford life are often created by these annual festivities-a welcome deviation from the steady academic routine.



*Features*



Miss Betsy Winesett





COURT: L-R. Jane Allen, Brenda Ferguson, Linda Gray, Linda Smith, Carole Triplette, Betsy Winesett.



QUEEN: Betsy Winesett

## Homecoming...1960



MAID OF HONOR: Carole Triplette  
QUEEN: Betsy Winesett

Linda Gray, Linda Smith, and Betsy Winesett, QUEEN, look on as Jim Stutts presents flowers to Carolle Triplette, MAID OF HONOR.



1959 QUEEN, Miriam Almaguer, relives her moment of glory while watching Larry Younts crown Betsy Winesett 1960 HOMECOMING QUEEN.

Miriam Almaguer and 1960 QUEEN, Betsy Winesett and her COURT, Carolle Triplette, Linda Smith, Linda Gray, Brenda Ferguson, and Jane Allen.



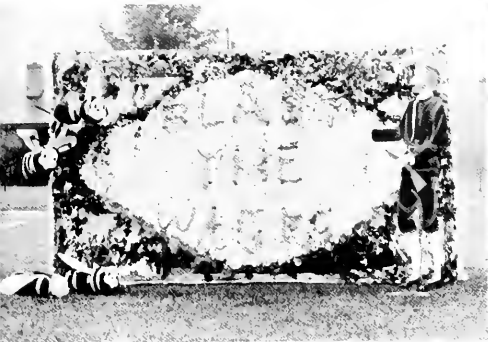

Frazier Apartment's - "Blast the Wasps!"



Founders - "A whale washed in - a victory washed out."

Even rain did not dampen the campus spirit on Homecoming Day. The decorations weathered the storm . . . . .



Cox - "The issue of the Quakers VS. Wasps."

Cox - "The MAD advice of Alfred E. Neuman."



Hobbs - "Meanwhile, back in the lab . . . . ."



The Annual Christmas Dance.

Christmas....19



"One for my baby and one more for the queen."

Mary Hobbs Hall Girls and their guests spreading the Christmas cheer.





Queen

Miss Carolla Triplett



May...

Boy's May Day Program begins early in the morning with the traditional diaper parade of the freshmen, skits, and "take-offs" on the Girl's Program which comes later in the afternoon. This is always a "gala" event for the opening of May Day Festivities.

"Well, here we are; now what do we do?"

"Singing in the Rain" or In High Spirits?



The "jolly" King and "beautiful" Queen of May.

## Day...1960

Girl's May Day Program is for the interest of parents, friends, and visitors, as well as the campus. It is presented by all the women students of the campus. This is a highlight to the activities of the year at Guilford. Following in the evening, the May Day Dance brings to a close the annual festivities.



The "friendly" ghosts of Guilford College. Where's Casper?



The 1960 Queen and her royal court enjoy the antics of the clowns, etc.

"All day long they hear the oohh! . . . aaah! of the girls working on the chain gang."

"One - Two - Three - SQUASH!"

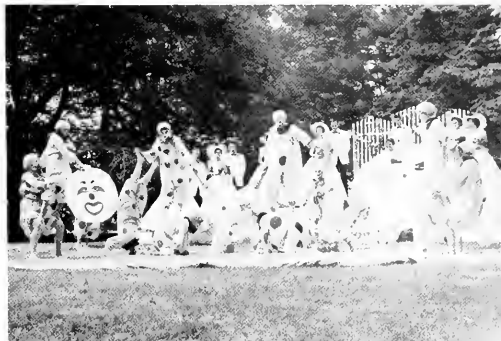



1961 May Queen      *Miriam Almaguer*



*Maid Of Honor*

*Jane Allen*





*Joyce Neal Campbell*

Jane Carroll





*Sue Drake*

*Margaret Haworth*





*Angela Kopley*

Betty Lou McFarland





*Lillian Burrow O'Briant*



*Dora Smith*





## GUILFORD COLLEGE

Guilford College is known throughout the North State Conference for its fine sportsmanship and its ever strong school spirit. Guilford participates in football, basketball, baseball, tennis, and golf, as well as intramurals, and individual sports.

One outstanding feature of athletics at Guilford is its intramural program, open to all students, both men and women, who do not belong to a varsity team. These intramural games arouse great interest, encourage close ties of unity, and a strong sense of friendly co-operation.

To the men who composed the 1960-61 varsity teams, we pay tribute. They are to be recognized not only as outstanding athletes, but as loyal Guilfordians whose love for the game, and untiring efforts are never diminished.



*Athletics*



KNEELING: Clyde Parrish. STANDING: John Meroney, Stuart Maynard. KNEELING IN FOREGROUND: Herb Appenzellar, Athletic Director.

## Quaker Coaching Staff

COACHING STAFF: John Meroney, Herb Appenzellar, Stuart Maynard, Clyde Parrish; College Athletic Physician: Dr. Norman A. Fox.





COACH Herb Appenzellar  
ATHLETIC DIRECTOR  
HEAD FOOTBALL  
TRACK COACH

COACH Clyde Parrish  
HEAD BASKETBALL COACH  
ASSISTANT FOOTBALL COACH  
GOLF COACH



COACH Stuart Maynard  
HEAD BASEBALL COACH  
ASSISTANT FOOTBALL COACH  
FACULTY ADVISOR for MONOGRAM CLUB

COACH John Meroney  
BACKFIELD COACH for FOOTBALL  
HEAD of MEN'S INTRAMURAL PROGRAM





The 1960 Guilford College  
Quakers

## Football 1960....And Here Come The Quakers...



"Three indispensables", the football managers, LEFT TO RIGHT: Jerry Poplin, Lloyd Smith and James Earp.

The 1960 Guilford College gridironers were a better team than the record shows. Coach Herb Appenzeller's boys had a 1-8 record, but for the most part they looked good even when they were defeated.



1960 QUAKER CO-CAPTAINS  
Jim Stutts and Larry Younts



James, Stutts, and Henley about to make it rough for an Elon man.

## Open Season By Losing To Elon 19-7... Drop 7-0 Contest To

The Quakers opened the 1960 season by losing to arch-rival, Elon 19-7 in a game played at Senior High Stadium. Guilford's only score came on an 18 yard pass play from Baker to Simpson, with Elks kicking the point after. Elon scored on two ground marches and recovered fumble.

"One of the best games a team of mine ever played . . ." a tribute to the team by Coach Appenzeller after the East Carolina game, which saw Guilford go down to a 7-0 defeat. The Pirates scored on the first play from scrimmage, and that was it for the night. A 55 yard pass from Harold James to Tom Barnes engineered a threat for the Red and Gray in the third period, but they were not able to take advantage of it. Jim Stutts halted the last E.C. threat with an interception.

FRANK SIMPSON

CHARLIE ABERNATHY

Durham carries the ball as James hustles over for a block.







Bowers listens in practice ...



WALTER WIGGINS



... and there he goes with Stutts clearing the way.

Playing on the Guilford High gridiron the Quakers rang up their first win of the season with a 12-7 decision over Randolph-Macon. Tom Bowers went over for the 1st Guilford TD after a drive which began when Elks returned a R-M punt to midfield.

JACK HOLLEY

## *E.C.C. ... Beat Randolph-Macon 12-7...*

The home team scored again when Baker sneaked across into paydirt after Stutts had carried from the 8-yard to the one foot line. Randolph-Macon added their 7 points late in the 4th quarter, but they were not enough. Younts and Stutts were strong for Guilford all afternoon on defense.



LARRY YOUNTS



Younts is on top, but who belongs to the feet?





WAYNE HENLEY



LARRY GILL



HAROLD JAMES



Baker is all alone  
to the Quaker

## *...15-7 Homecoming Defeat At Hands Of Emory-Henry...*

In a rainy and muddy home-coming game the invading Emory and Henry Wasps came out on the long end of a 15-7 score. The wasps scored their first touchdown in the second period after a blocked punt and added 8 more points in the fourth quarter on a TD and a safety. The only Guilford score came when Brodie Baker returned a punt 70 yards in the third period, tying the score briefly.

It was Lenoir-Rhyne - Guilford O, but L-R's coaching staff agreed that the Quakers had played them a better game than anybody else they had faced thus far. And the L-R Bears were the No. 1 team in the nation among the small colleges.

"Okay, fellows, the rest period is over."





as he adds 6 points score.



RAY DURHAM



TOM BOWERS



JIM STUTTS

## *..Suffer Loss To Lenoir-Rhyne And Newberry....*

The Quakers traveled to Newberry, S. C. and lost to a fired-up homecoming team 27-0. The visitors penetrated deep into Indian territory in both halves, but could never make it across the last big line.

Stutts playing his old end position and doing a beautiful job.

"Sorry, but I beat you to it . . ."



"Which way to go?  
My feet and head disagree."





It was cold and rainy in the mountains, but the Mountaineers were hot enough to score 13 points while holding the Quakers to none. They picked up 269 yards that afternoon. Guilford gained 117 yards- and that was that!

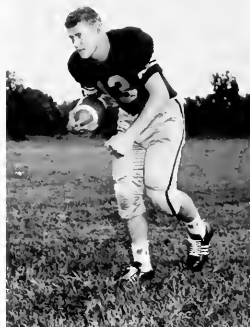

JIM ELKS



TOMMY BARNES  
DAVID WELLS



"Stutts fights for yardage . . . ."

*...Appalachian 13-Guilford 0 .... Outscored By Catawba..*

BOB O'DANIEL

TOM WATERS

KEN GARRETT

BOB GAULDIN





FRED BARRINGER



BRODIE BAKER



NEIL JONES

Guilford found the scoring touch again, but they could not stop Catawba's Indians from rolling up 32 points, 7 more than they were able to manage. Scoreless at half-time, the Quakers came to life in the third period but could never come closer than 1 TD to the Indians. James and Elks teamed up on a beautiful 63-yard pass-run play for the first Guilford tally. A Baker to Stutts pass made it 18-13, James to Elks made it 24-19, and Baker's TD pass to Hedrich ended the Quaker scoring. In a game that was all offense, Guilford passing was superb.

Guilford jumped off to a 7-0 lead when Elks pulled in a Baker pass in the beginning of the first period and kicked the extra point, but finally went down to a 20-13 defeat at the hands of Western Carolina. The Catamounts scored in the first three periods and the Quakers could not add to their score until the last quarter, when Elks went over for another TD. And it was the last game for nine Seniors - fellows who have played some terrific football for the Gray and Red, and who will be greatly missed . . . and another season ends . . .

## *..32-25....End Season With 20-13 Loss to W.C.C.*

1960 Gridiron Seniors: Jim Stutts, Harold James, Brodie Baker, Wayne Henley, Jim Elks, Larry Younts, Neil Jones, Fred Barringer, and Charlie Little.





Basketball team - front row - l. to r.: Milner, Haworth, Burwell, Lineberry, Parker, Whitely. Back row: Coach Parrish, Faulk, Wycoff, Currin, Kuzma, Allred, Manager Harris.

Co-captains: Don Lineberry and Jon Burwell.



Manager: Bill Harris

1960-61

# Basketball

"Watch the Quakers next year!" The red and gray didn't pile up a very impressive record for this season, but this was a season for building. Coach Clyde Parrish, coming from championship teams at Wendell High School, had three freshmen in starting positions - Then came exams, resulting in the loss of four players.

The Quakers were led again this year Co-captains Don Lineberry and Jon Burwell. Both are strong competitors; Don is an excellent scorer and Jon is one of the conference's outstanding guards. Two freshmen were consistent starters all season - Dan Kuzma and Wayne Wycoff. 6'2" Dan has been called the best rebounder for his size in the North State Conference. Dan scores well, too, as does Wayne, who has been high man in the points column in several games.



"Swan Lake?"

DON LINEBERRY

MIKE ALLRED

WAYNE WYCOFF

JON BURWELL



And The Hardwood Sport Takes Over...



TOM WHITELEY



HOWARD BRAXTON



KEN WARD



TED TILGHMAN

"Kuz" and his specialty - - tapping them in.



And the score goes up another notch - - another notch!







BROOKS HAWORTH



BILL THROWER



BRINKLEY McDANEL



DAN KUZMA

Burwell and Kuzma scramble for the rebound.

Two points for Wycoff!



Kuzma seems a bit puzzled about the hand from nowhere.





Standing  
in  
mid air  
is  
pretty  
tricky!



Jon Burwell dunking the ball????!!!



Oh, Let me go ----!



Don and Dan under the basket agam.

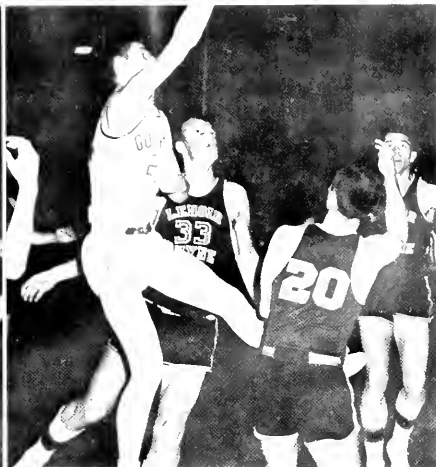

"Youse guys surely are in the way."

"Hey you! Get off my legs!"



And Kangaroo Kuzma does it agam.



1961  
*Baseball Team*

Coch "Peehead"  
or  
"The Rock" Maynard

# Baseball . 1961



Closing out their careers as Guilford baseballers are: Brodie Baker, Charlie Little, and Jim Stutts.

A good view of the one-year old field, and of infield practice.

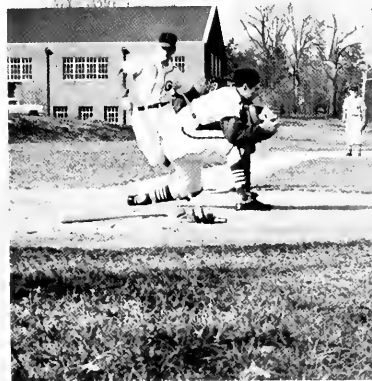

O'Daniel is in to score in a practice session- or is he out?





Row 1, Left to Right: Eddie Giles, David Edgerton, Dick Derr,  
Ray Sharpe.  
Row 2, Left to Right: Joe Benson, Bob Boonin, Chris Lotz,  
Montie Milner.

# Tennis - 1961

The tennis team got a bad break this winter with the loss of its number one man, Brooks Haworth. The man most likely to move into his place is the same man who pushed him for the No. 1 spot last year, and who won the conference championship in his own division, Eddie Giles. Another strong contender is Freshman, Dick Derr, Delaware State High School Champion in 1960. Returning lettermen, along with Giles, are Juniors, David Edgerton and Ray Sharpe. This is quite a four-some of talent, so the Quakers are expected to keep up their tradition of being strong on the clay courts.



N.S.C. Class II Champion:  
Eddie Giles  
and  
Del-State High School Champion:  
Dick Derr.



It's Edgerton's swing and Sharpe waits for the return.

And we practice, and practice, and practice. . . . .



## Golf-1961

Coach Clyde Parrish is facing the problem of having only one returning letterman, Wayne Henley, out for the golf team. He will be going with new players, and they will be going with a new coach (in this particular sport). Both are quite capable, though, so there are high hopes for the Quaker linksters, whose battlefield will probably be the Starmount Course.



Coach Clyde Parrish and Wayne Henley, the only returnee from last year's team.



"This is golf, not bullfighting, Jerry!"





Left to Right: Coach Parrish, Wayne Henley, Carey Reese,  
John Wiley, Brinley McDaniel, Jerry Smith, Charlie Abernathy,  
Wally Harris, Tom Fletcher



WAYNE HENLEY

## Little All American

Wayne Henley closed out his career at Guilford by being named for the third time to the All-Conference team and by becoming Guilford's second All-American. Wayne has done an outstanding job at a tackle position for the Quakers - a fact which has been recognized by the people who pick the stars. His talents are not limited to football, however; he is a letterman in golf.

Grading for the Armfield Athletic Center which is located behind the new Religious Education-Auditorium-Music Building.



## All - Conference

Harold James is probably the most amazing athlete ever to come to Guilford College, for this young man has overcome the handicap of a leg disabled by polio to become a star. His first fame came as a result of his feats with the thin-clads; he can participate in almost any track event, but his special event is the high jump, in which he was 1960 N.S.C. champion. He received the Undergraduate Athletic Award in 1960, was named M.V.P. by his football teammates after this season, topped his accomplishments by making first string quarterback on the All-Conference football team, and was just named Outstanding Athlete of the Year from Tidewater, Virginia.

His teammates showed their respect for Larry Younts at the beginning of the season when they elected him co-captain of the team, and the North State coaches expressed their respect at the end of the season when they selected him as an All-Conference guard. He received another honor at the close of the season when he was voted the Best Blocker by the 1960 gridironers.



HAROLD JAMES

LARRY YOUNTS





*It's All Just a Matter of Teamwork...*



# Women's Intramurals and "Extramurals"

Girl's Intramurals are an outgrowth from the Women's Athletic Association. Girls are appointed by the W.A.A. officers to serve as chairmen of the different sports and are responsible for the intramural program of these sports. (They are, of course, aided greatly by the members of the Physical Education Dept.) The intramural program has been quite successful this year, with more girls participating than ever before.

The "Extramurals" are another function sponsored by the W.A.A. This is really a girl's varsity team, coached by Gwen Reddick, which played U.N.C., Elon, and W.C. These girls presently have 4 wins and 1 loss, and are as good as, or better than, the record shows.

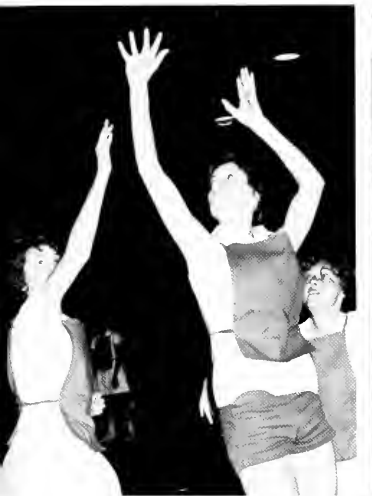



*Hail To The Champs!.....Archdale's Football Team*

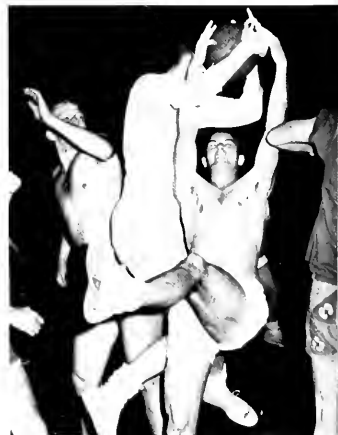

## Men's Intramurals

The Men's Intramural program at Guilford is one of the most successful among colleges in this area. Directing the program this year is John Meroney. There is team competition in tag football, volleyball, basketball, and softball, and individual competition in horseshoes, badminton, ping-pong, and track.

Archdale took top honors in the football play-offs, defeating the regular season winner, English Hall. It was the New North Bears who were champs in volleyball, and Yankee Stadium won the regular season B league basketball competitions, but the Black-hawks from English came through to win the tournament. That's as far as intramurals have progressed at this date, but there's much more competition in store, for all the dorms are still very much in the running for the championship. Intramurals are definitely a vital part of campus life at Guilford.





*A Tribute To Those Who Participated*

*In The 1960-61 Intramurals!*







*Let's Go.....Let's Go....Let's Really Go!*



## Men's Athletic Association



Jon Burwell, Buddy Key, Tommy Bowers, and Jim Stutts, PRESIDENT.

The Men's Athletic Association, composed of all the men students on campus, endeavors to promote intercollegiate athletics and intramural programs. The Men's Athletic Association sponsors Award Day when outstanding athletes, as well as intramural champions, are presented with award certificates and trophies.

In connection with the Monogram Club, the Men's Athletic Association sponsors the Christmas Dance and the KKK (Kampus Kuties Kapers). They also persuade the freshmen to purchase and wear "Beanies", and maintain the concessions at all the athletic events.

Among the many, varied and important events sponsored by the Women's Athletic Association are the Homecoming Dance, Girls' May Day program, and the May Day Dance. All Guilford Women are automatically members of the Women's Athletic Association and are encouraged to participate in volleyball, basketball, softball, and tennis intramurals.



Sue Drake, Linda Goble, Miss Perry, Jane Coltrane, Miss Upchurch, Betty Lou McFarland.

## Women's Athletic Association

Row 1: Nancy Richardson, Sue Drake, Merle Mallard, Judy Wells. Row 2: Linda Goble, Jane Coltrane, Betty Lou McFarland, Miss Upchurch. Row 3: Meg Green, Sue Kohn, Starr Sisk, Miss Perry, Sarah Andrew, Glenda Watson, Jane Allen, Millie Marshall, Lynne Hundley, Helen Brown, Maggie Seymour.



## Cheerleaders



"Faster, Girls,  
they're right  
behind us!"

HEAD CHEERLEADER  
Judy Allen



Lend Needed Moral Support - Stimulate Spirit..



Cheerleaders have to practice too . . . uh, Melinda . . .

## Cheerleaders

The Cheerleaders, the girls who keep up the morale of our athletes, should have special tribute, for they have not only kept up campus spirit, but have presented excellent routines. From their "Quakers we loves ya" comes an ever-reverberating round of student cheering participation.



"Look, everybody, a TRICK!"

LEFT TO RIGHT ROW 1: Judy Stancil, Betsy Winsett, Lynne Hundley, Melinda Goble. ROW 2: Jane Truelove, Judy Allen, Joann Hanks. ROW 3: ALTERNATES Nancy Richardson, Judy Wells.



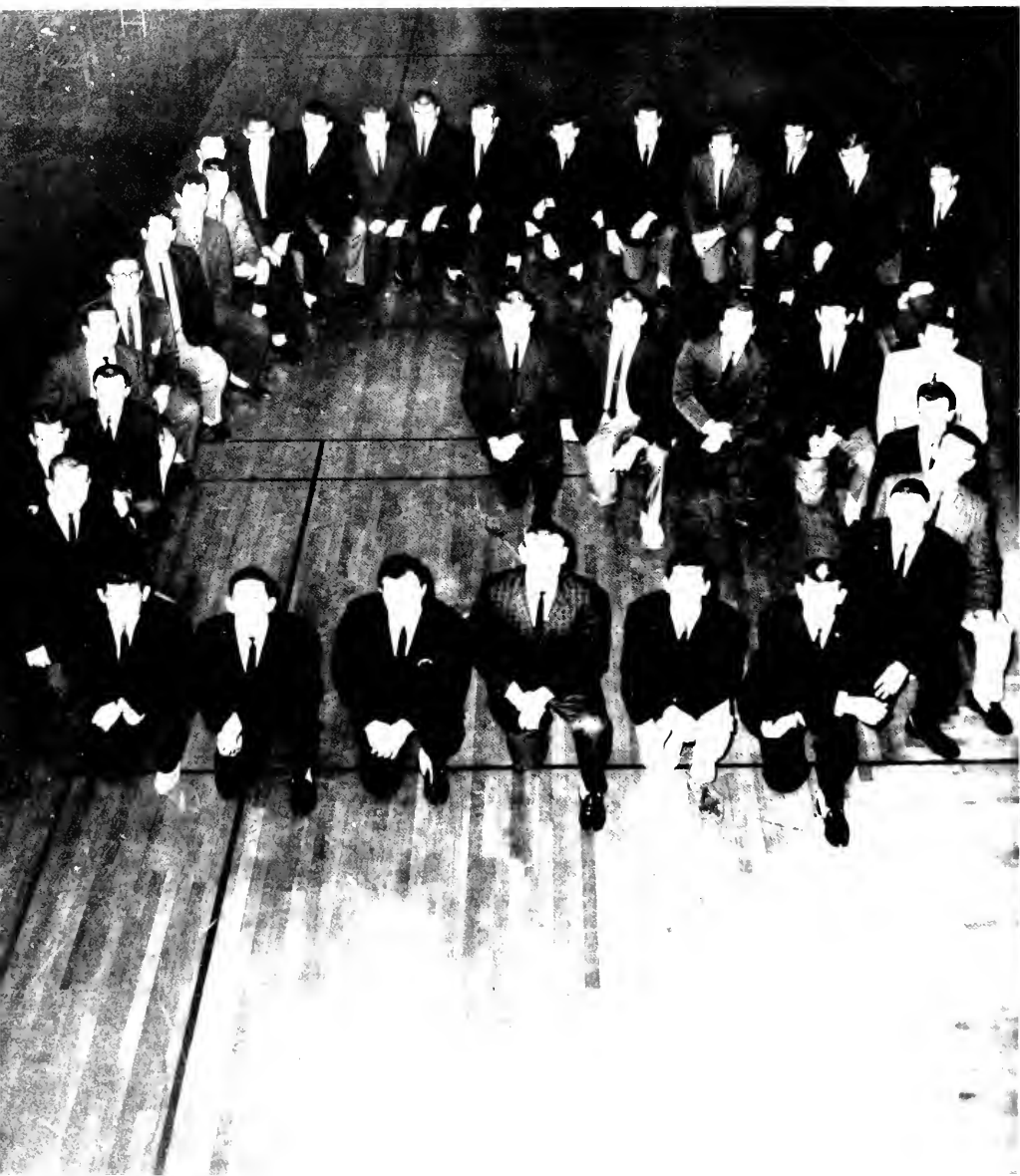

# Monogram Club

The Monogram Club, according to its goat pledge, is "an organization made up of gentlemen, athletes, and scholars," and its members have reached "the highest possible level a human being can attain."

The Monogram Club is one of the campus' leading organizations, for it sponsors an annual talent show, faculty-student basketball game, and the K.K.K. (Kampus Kuties Kapers), perhaps the most popular dance every year. And there are indeed, in its membership - gentlemen, athletes, and scholars!

Left to Right:  
PRESIDENT:  
Brodie Baker  
SECRETARY:  
Charlie Clark  
VICE-PRESIDENT:  
Larry Younts  
TREASURER:  
Tommy Bowers



COUNTER-CLOCKWISE: Lovell, Bailey, O'Daniel, Gauldin, Barnes, Allred, Wells, Holley, Edgerton, Ward, Simpson, Durham, Kuzma, Wycoff, Thrower, Abernathy, Meroney, Key, Reese, Jones, Parker, Burwell, Bowers, Younts, Clark, Baker, Gill, Little, Poplin, Lineberry, Whitely, Kelly, James, and Hedrick.

# Senior Statistics

JANE ALLEN  
Mathematics

MIRIAM ALMAGUER  
Mathematics

Honor Board 3,4, Sec. 3,4; Scholarship Society 3,4; Class Pres. 3; I.R.C. 1,2,3,4, Pres. 3; Spanish Club 1,2,3,4, Pres. 2,4; President's Advisory Council 3; S.A.B. 3; Convocations Com. 3; Chapel Com. 1; Choir 1,2,3,4; W.A.A. 1; May Queen 4; Homecoming Queen 3; Who's Who 4; Guilfordian Staff 1,2; Quaker Staff 4; F.T.A. 4; Young Friends 1,2,3,4; Emily Howard Scholarship 2,3; Dana Scholar 4.

BRUCE AMMONS  
Economics

ALAN ATWELL  
History

U.N.C. 1,2; Choir 3,4, Pres. 4; History Club 3,4; Fine Arts Club 4; Guilfordian Advertising Mgr. 4; S.A.B. Elections Board 4; Reveler's Club 3,4; Convocations Com. 4; Intramurals 3,4.

ANNETTE BAILEY  
Music

Choir 1,2,3,4, Choir Com. 2,3; Fine Arts Club 1,2,3,4; Reveler's Club 1,2,3; Westminster Fellowship 3,4.

PETER BAIN

BOB BAIN  
History

M.S.G. 3,4, Sec.-Treas. 4; History Club 3,4, German Club 4; N.C. State Student Leg.; Honor Board 3,4; Wesley Foundation 4; Intermurals.

BRODIE BAKER  
Economics

Football 1,2,3,4; Baseball 1,2,3,4; Basketball 1; M.S.G. 2,3; Monogram Club 3,4, Pres. 4; S.A.M. 3,4, Pres. 4; Class V. Pres. 4; Most Valuable Baseball Player 2; Undergraduate Athletic Award 2.

ED BANNIGAN

A. T. BARBEE  
Economics

Who's Who 4; Honor Board 3,4, Pres. 4; Collegiate Civitan 2,3, Sec. 3; B.S.U. 1,2,3; Quaker & Guilfordian Photographer 1; Class Treas. 1; Class Pres. 2; President's Advisory Council 2; S.A.B. 2; S.A.M. 3,4, Treas. 4.

CARL BARKLEY  
Economics

ERMA LEE BAUM  
Elementary Education

NEIL BENSON

S.A.M.

Economics

EDWARD BISSETTE  
Economics

JUNIOR BOWMAN  
Economics

CHARLES BREEDEN  
Economics

HELEN BROWN  
Elementary Education  
W.C., U.N.C.; Quaker Editor 4; Guilfordian Art Ed. 3; S.A.B. 3,4; F.T.A. 2,3,4; W.A.A. 3,4.

JAMES BROWN  
History

PATTY BURGESS  
Education  
Wesley Foundation 1,2; Social Com. 3,4; F.T.A. 3,4.

JACK CAGLE  
Economics

ELIZABETH CAMPBELL  
English  
B.S.U. 1,2; F.T.A. 3,4; Spanish Club 1.

JOYCE NEAL CAMPBELL  
English

Wesley Foundation 1,2; Choir 1,2,3, Choir Com. 2,3; W.S.G. Sec. 3; F.T.A. 3,4; May Court 4; Scholarship Society 3,4; Honor Roll 1,2.

HOWARD CARR  
Economics

JANE CARROLL  
Marshal 3; Scholarship Society 3,4, Pres. 4; Who's Who 4; May Court 4; Class Sec. 4; Honor Roll 1,2,3,4.

JACK CAUGHON  
Religion

DAVID CAUSEY

JAMES CHAMBERS  
Economics

CHARLES CHILTON  
Economics

CHARLES CLARK  
Economics

CATHY COBLE  
English



# Senior Statistics

DOUG CONNOR

History  
History Club V. Pres. 4; Dana Scholar 4.

TOM COPELAND

Physics  
Marshal 3; Scholarship Society, V. Pres. 4;  
Western Electric Scholarship 4.

WARREN CORDERMAN

Economics

BILL CROW

English

CHARLES DAVIS

Sociology  
Choir 1,2,3,4, Choir Com. 3, Bus. Mgr. 4;  
Wesley Foundation 1,2, Treas. 2.

OTIS DAVIS

English

CHRISTINE DEANS

Elementary Education

SUE DRAKE

Psychology  
Social Com. 1,2, Chairman 2; Westminster  
Fellowship 1; Chapel Com. 1; W.A.A. Social  
Chrm. 2, V. Pres. 4; S.A.B. 2; W.S.G. 3,4;  
Quaker Staff 3, Assistant Editor 4; Shore  
House Pres. 4; May Court.

MARY ELDER

History  
Lees-McRae College 1,2; History Club 3,4;  
Westminster Fellowship 3,4; W.S.G. 4; F.T.A.  
4.

JAMES ELKS

PAUL FENTZKE  
Chemistry

BILL FLINCHUM

History  
Southern Pilgrim College 1,2; History Club 3,  
4; F.T.A. 4.

HAROLD FOLWELL

Economics

MILES FROST

Economics  
Baseball 2; Canterbury Club 1,2,3, Pres. 3;  
N.C. State Student Leg. 3,4; Gullfordian Adv.  
Mgr. 2,3; S.A.M. 3,4; Spanish Club 1; Intra-  
murals 1,2,3,4.

DALE HALL

Economics  
S.A.M.; Intramural Softball.

SIDNEY HART

Physical Education

TOM HARTSELL

Economics

HAROLD HASKINS

Economics

MARGARET HAWORTH

English  
Gullfordian Reporter 1, Bus. Mgr. 3, Editor  
2,4; Social Com. 2,3; W.A.A. 2,3, Sec. 3; Young  
Friends 1,2,3; F.T.A. 3,4; W.S.G. 4; Hobbs  
House Pres. 4; S.A.B. 2,4; President's Ad-  
visory Council 2,4; Marshal 3; Homecoming  
Court 2; May Court 4; Who's Who 4; William  
F. Overman Scholarship 4.

STEVE HELTON

Physical Education

DAN HENDRICKS

Physics

Chapel Com. 1; Tennis 1; Track 1; Intramurals  
1,2,3,4; M.S.G. 4.

WAYNE HENLEY

Economics

ROBIN HERITAGE

Philosophy

Gullfordian 1; I.R.C. 2; Literary Society 2,3,  
4; Reveler's Club 1,2,3,4; Dramatics Council  
2,3,4, Sec. 3,4; Choir 1,2,3,4; French Club 4;  
Young Friends 1,2,3,4.

HAROLD HOLMES

History

Football 3; Spanish Club 2,3; History Club 3,  
4; F.T.A. 4; Intramurals 1,2,3.

FRED HOMER

Sociology

Social Com. 2,3,4; Civitan Club 2,3; Track 2;  
Monogram Club 2.

HAROLD HUNTER

Economics

HAROLD JAMES

Economics

CHRISTOPHER JOHNSTON

Economics

NEIL JONES

Biology

Football 1,2,3,4; Monogram Club 3,4; German  
Club 1,2; Biology Club 1,2, V. Pres. 3.

WAYNE JONES

Mathematics

JAMES KEATON

History

JAMES KELLAM

# Senior Statistics

JAMES KEY  
Economics  
M.A.A.; Monogram Club 2,3; S.A.M. 3,4; Basketball 2,3, Co-Capt. 3; Baseball 3.

JIMMY KIRKMAN  
Religion

KAARLE KOIVULA  
History

ANGELA KOPLEY  
English  
Canterbury Club 1,2; Quaker Staff 1; May Court 4.

JIM LANCASTER  
Economics  
Basketball 1,2,3; S.A.M. 4.

ANISE J. LESTER  
Sociology  
Mars Hill 1,2; Guilfordian 3; W.S.G. 3; W.A.A. 3; F.T.A. 4.

CHARLES LESTER  
Sociology  
Intramurals 1,2,3.

CHARLES LITTLE  
History  
Football 1,2,3,4; Baseball 2,3,4; History Club 3,4; M.S.G. 2,4; Class Pres. 4; President's Advisory Council 4; S.A.B. 4; Social Com. 4; Monogram 3,4.

MAI LIIS LUIDE  
Mathematics

BETTY LOU McFARLAND  
Elementary Education  
W.A.A. 2,3,4, Pres. 4; Social Com. 2,3,4; S.C.A. 2, Sec. 3; Choir 1,2,3, V. Pres. 4; Wesley Foundation 1, Sec. 2; F.T.A. 3, Sec. 4; Honor Board 3,4; Class Sec. 3; S.A.B. 4; May Court 4; Who's Who; Basketball Club 4.

ROBERT McKEE  
Biology

RICHARD McNEELY  
Economics  
S.A.M. 3,4.

RICHARD MARKS  
History  
History Club 1,2,3,4; German Club 1,2; Hillel Society 3,4; N.C. State Student Leg. 4; S. & E. Club 3,4

JAMIE MATHEWS  
English  
Canterbury Club 1,2, Sec. 2; Reveler's Club

1,2,3,4; Dramatics Council 2,3,4, Pres. 4; Literary Society 1,2,3,4, Pres. 4, Editor of the Tad 4; N.C. State Student Leg. 2,3,4; I.R.C. 1,2; S.A.B.; German Club 4; Guilfordian Staff 1.

RUTH ANN MERTZ  
Elementary Education

JOHN MOBLEY  
Economics

DON MOSER  
Economics  
S.A.M. 3,4; Intramurals 1.

RICHARD NAPOLIELLO  
Economics

CARL NEASE  
Economics  
S.A.M. 3,4, Sec. 4; Intramurals 2,3,4.

CAROLYN NIMITZ  
Psychology  
Guilfordian 1,2,3, Art Editor 2, Editor 3; Quaker Staff 1; Wesley Foundation 1,2,3,4; I.R.C. 2,3,4; S.A.B. 3; President's Advisory Council 3; Who's Who 4; German Club 2,4; Honor Roll 3,4; Social Com. 2.

WILLIAM NORMAN

LILLIAN O'BRIANT  
History  
Guilfordian Staff 1, Managing Ed. 2, Bus. Mgr. 4; Young Friends 1, Sec. 2; History Club 1,2, Sec. 3,4; F.T.A. 3, Pres. 4, Miss Representative Future Teacher 4.

ANN BARNES PARKS  
Music and English

RONALD PARKS  
Economics

ALLEN PAUL  
English

RICHARD PAUL  
English  
Honor Roll 3,4; Hillel, Treas. 3; Marshal 3.

ARCHIE PICKETT, JR.  
Economics  
S.A.M. 3,4.

FRANK PFAU  
Biology

GERALD POPLIN  
Physical Education  
Football 1; Football, Baseball, & Track Mgr. 2; Monogram 2,3,4; F.T.A. 4.

# Senior Statistics

- BILL PRENTICE**  
Economics  
S.A.M. 3,4.
- MAURICE RAIFORD**  
Physics  
Marshal 3,4; Dana Scholar 4; Who's Who 4; Honor Roll 2,3,4; German Club, Treas. 1; S.C.A. Treas. 1,2; Westminster Fellowship 1,2; Emily S. Howard Scholarship 1; Lucy S. Schieffelin Scholarship 2,3; Intramurals 1,2.
- GARY RAYLE**  
Economics  
S.A.M. 3,4.
- GERTA ROAN**  
Sociology
- MARGARET ROBINSON**  
Elementary Education
- IRA ROSS**  
Economics  
Honor Roll 1,2,3; Marshal 3; Guilfordian 2; S.A.M. 3, V. Pres. 4; Scholarship Society, Sec. 4; Hillel Society, V. Pres. 4.
- RONALD RUMSEY**  
Economics
- NORBERT SCHNEIDER**  
Biology
- ARLENE SHEFFIELD**  
Economics  
Choir 1,2,3,4; Young Friends 1,2,3; F.T.A. 2, 3,4, V. Pres. 3,4; S.A.M.; Class Treasurer 3; W.S.G. 4; Guilfordian Bus. Mgr. 3; Quaker Bus. Staff 4; Intramurals 1,2,3,4.
- DORA SMITH**  
French  
Choir 2,3; F.T.A. 2,3; W.S.G.; Marshal 3; Dana Scholar 3; May Court; French Club, Pres. 3.
- FRANK SMITH**  
English
- DAVID SPEAR**  
English
- BRUCE STEWART**  
Economics
- ARTHUR STOKES**  
Economics
- BART STREB**  
History
- CHARLES STOUT**  
English
- YOUNG FRIENDS 1,2,3,4, Treas. 3; Reveler's Club 1,2,3, Dramatics Council 2,3; F.T.A. 3, 4; M.S.G. 3; Choir 1,2,3,4.**
- JANICE STUCKEY**  
English  
F.T.A. 4.
- JAMES STUTTS**  
Physical Education  
Football 1,2,3,4, Co-Capt. 4, Best Hustler 4; Baseball 1,2,3,4, Co-Capt. 2,3, Most Valuable Player 3; M.A.A. 4; Undergraduate Athletic Award 1.
- DAVID SWINDELL**
- ANNE TAYLOR**  
Mathematics  
Marshal 3; Guilfordian 1,2,4, Managing Ed. 4; W.A.A. 4; Class Officer 3; Social Com. 3,4; N.C. State Student Leg. 3; Spanish Club 1; Honor Roll 1,2,3,4; Scholarship Society 3,4.
- LYNDAL WARREN**  
English
- WILMA LOU WASHBURN**  
Elementary Education
- KENNY WATSON**  
Psychology
- GEORGE WHITE**  
English
- LEE WHITE**  
Physical Education
- JAMES W. WHITELY**  
History
- JACK WILLIAMS**  
Psychology & Philosophy  
Class V. Pres. 1; Football 1,2; Baseball 1; Wesley Foundation, V. Pres. 1.
- JUDY WOLFF**  
Mathematics
- FRANCES WOOTEN**  
Elementary Education
- LARRY YOUNTS**  
Physical Education  
Football 1,2,3,4, Letter 2,3,4, Co-Capt. 4, All Conference 4; Monogram Club 2,3,4, V. Pres. 4; Baseball 1; Track 1.

# Faculty Statistics

CLYDE A. MILNER, A.B., A.M., B.D., Ph.D., LL.D., President of the College and Professor of Philosophy, A.B., Wilmington College; Woodbrooke; A.M., Haverford College; B.D., Hartford Theological Seminary; Graduate Study at University of Chicago; Marbury University; University of Geneva; Columbia University; Ph.D., Hartford Theological Seminary; LL.D., Wilmington College; Guilford College since 1930; President since 1934.

HARVEY ALBERT LJUNG, B.S., M.S., Ph.D., Dean of the College and Professor of Chemistry, B.S., University of North Carolina; M.S., University of North Carolina; Ph.D., University of North Carolina; Guilford College since 1931.

MILDRED M. MARLETTE, A.B., M.A., Dean of Women and Assistant Professor of English, A.B., Guilford College; M.A., University of North Carolina; Guilford College since 1948.

E. DARYL KENT, A.B., B.D., Ph.D., Dean of Students and Associate Professor of Religion and Philosophy, A.B., Guilford College; B.D., Hartford Theological Seminary; Ph.D., Columbia University; Guilford College since 1939.

HERBERT T. APPENZELLER, A.B., M.A., Director of Athletics, A.B., Wake Forest College; M.A., Wake Forest College; Guilford College since 1956.

HAROLD M. BAILEY, A.B., M.Ed., Associate Professor of Education, A.B., Grove City College; M.Ed., Pennsylvania State College; Graduate Study, Pennsylvania State College and University of Wisconsin; Guilford College since 1948.

KATHLEEN M. BARTLETT, B.S., M.S., Instructor in Geography and Natural Science, B.S., University of Leeds, England; M.S., University of Leeds, England; Guilford College since 1959.

CARL C. BAUMBACH, B.M., M.M., Associate Professor of Music, Study at Conservatory of Music, Kassel, Germany; B.M., M.M. in Theory, Eastman School of Music; Graduate Study in Musicology, Eastman School of Music and University of Rochester; Guilford College since 1950.

EDWARD F. BURROWS, A.B., M.A., Ph.D., Associate Professor of History, A.B., Washington and Lee University; M.A., Duke University; Ph.D., University of Wisconsin; Guilford College since 1948.

EVA GALBREATH CAMPBELL, A.B., A.M., Ph.D., Professor of Biology, A.B., Ohio State University; Ph.D., Ohio State University; Graduate Study, University of Chicago; University of Michigan and Woods Hole Marine Biological Laboratory; Guilford College since 1924.

FREDERIC R. CROWFIELD, B.S., S.T.M., Ph.D., Professor of Biblical Literature and Religion, B.S., City College, New York; S.T.M., Harvard University; Ph.D., Harvard University; Guilford College since 1948.

ANN FLEMING DEAGON, A.B., M.A., Ph.D., Assistant Professor of Languages, A.B., Birmingham Southern College; M.A., University of North Carolina; Ph.D., University of North Carolina; Guilford College since 1956.

DONALD D. DEAGON, A.B., M.A., Assistant Professor of English, A.B., Birmingham Southern College; M.A., University of North Carolina, Guilford College since 1956.

JOSEPH STUART DEVLIN, JR., B.S., M.S., Assistant Professor of Economics and Business Administration, B.S., West Virginia Wesleyan University; M.S., University of South Carolina; Guilford College since 1957.

ROBERT M. DINKEL, A.B., A.M., Ph.D., Professor of Sociology, A.B., Notre Dame; A.M., University of Minnesota; Ph.D., University of North Carolina; Guilford College since 1951.

CARROLL S. FEAGINS, A.B., M.A., Ph.D., Associate Professor of Philosophy, A.B., Duke University; M.A., University of Michigan; Ph.D., Northwestern University; Guilford College since 1946.

MARY B. FEAGINS, A.B., M.A., Instructor in German and French, A.B., Goucher, with junior year of study in Germany; M.A., Duke University; Guilford College since 1956.

PHILIP W. FURNAS, A.B., A.M., P.D., Professor of English, A.B., Earlham College; A.M., Harvard University; Graduate Study, University of Wisconsin and Columbia University; Ph.D., Harvard University; Guilford College since 1927.

HAROLD E. GELFAND, B.S., M.S., Instructor in Natural Science, B.S., College of the City of New York, M.S., University of Tennessee, Guilford College since 1960.

HIRAM H. HILTY, A.B., B.D., Professor of Spanish, A.B., Bluffton College; B.D., Hartford Theological Seminary; Graduate Study, National University of Mexico; Guilford College since 1948.

ROBERT T. HOWLING, B.A., M.A., Ph.D., Associate Professor of English, B.A., Rutgers University; M.A., New York University; Ph.D., Pennsylvania State University; Guilford College since 1960.

LIGIA D. HUNT, B.A., M.A., Instructor in Spanish, B.A., Puerto Rico; M.A., Columbia University; Guilford College since 1955.

EVALEEN BROOKE JONES, A.B., M.A., Instructor in Mathematics, A.B., University of Tennessee; M.A., University of Tennessee; Graduate Study at Pendle Hill; Guilford College since 1958.

E. KIDD LOCKARD, A.B., A.M., Associate Professor of Economics and Business Administration, A.B., Glenville State College, W.Va.; A.M., West Virginia University; Graduate Study at Western Reserve University and The American University; Guilford College since 1958.

# Faculty Statistics

GORDON W. LOVEJOY, A.B., A.M., Ph.D., Visiting Professor of Sociology, A.B. in Ed., A.M., University of Florida; Ph.D., University of North Carolina; Guilford College since 1951.

MAXINE K. LJUNG, B.M., A.M., Instructor in Piano, B.M., University of Wisconsin; M.A., University of Wisconsin; Guilford College 1935-39 and since 1954.

ALMA MARTIN, M.S., Assistant Professor of Home Economics, Agricultural College, St. Petersburg, Russia; Graduate Study at Tartu (Dorpat) Estonia; M.S., Iowa State College; Graduate Study at Cornell; Guilford College since 1949.

STUART T. MAYNARD, A.B., M.E., Director of Men's Physical Education, A.B., Guilford College; M.E., University of North Carolina; Guilford College since 1951.

ERNESTINE COOKSON MILLNER, A.B., B.S. in Ed., A.M., Professor of Psychology, A.B., Miami University; B.S. in Ed., Miami University; M.A., Wellesley College; Graduate Study at Ohio State University and Columbia University; Guilford College since 1930.

J. FLOYD MOORE, A.B., B.D., Ph.D., Associate Professor of Biblical Literature and Religion, A.B., Guilford College; B.D., Hartford Theological Seminary; Graduate Study, Pendle Hill, Haverford, Columbia University; Union Theological Seminary; Ph.D., Boston University; Guilford College since 1944.

THOMAS J. MOORE, B.A., M.A., Assistant Professor of Business Administration and Secretarial Studies; B.A. in Education, Arizona State College; M.A. in Education, Arizona State College; Guilford College since 1953.

ALGIE INNMAN NEWLIN, A.B., A.M., Dr. Sc. Pol. (Geneva), Professor of History and Political Science, A.B., Guilford College; A.M., Haverford College; Graduate Study, Columbia University, University of California, University of Wisconsin, Johns Hopkins University; Dr. Pol. Sci., Geneva, the Graduate Institute of International Studies of the University of Geneva; summer session on International Law of the University of Michigan; Guilford College 1924-24, 1927-29, since 1931.

CLYDE PARRISH, B.S., Instructor in Men's Physical Education and Basketball Coach, B.S., Presbyterian College; Guilford College since 1960.

SOPHRONIA JOYCE PERRY, A.B., Instructor in Women's Physical Education, A.B., Elon College; Guilford College since 1959.

OSCAR MAURICE POLHEMUS, A.B., A.M., S.T.B., Th.D., Assistant Professor of Political Science, A.B., Indiana University; A.M., Indiana University; S.T.B., Boston University; Th.D. in Pastoral Psychology, Boston University; Guilford College since 1957.

E. GARNES PURDOM, A.B., M.S., Ph.D., Professor of Physics, A.B., Centre College; M.S., University of Chicago; Ph.D., University of Michigan; Guilford College since 1927.

GWEN REDDECK, B.S., Instructor in Women's Physical Education and Director of Social and Recreational Activities, B.S., High Point College; Guilford College since 1959.

FLOYD A. REYNOLDS, A.B., M.Ed., Instructor in Mathematics, A.B., Guilford College; M.Ed., University of North Carolina; Guilford College since 1960.

JERRY M. SMYRE, A.B., A.M., Instructor in Music, A.B., Elon College; M.A., Teachers' College, Columbia University; Graduate Study at American Conservatory, Fontainebleau, France; Guilford College since 1958.

DAVID B. STAFFORD, A.B., A.M., Ph.D., Professor of Sociology, A.B., Guilford College; A.M., Haverford College; Graduate Study, Columbia University, University of North Carolina; Ph.D., Duke University; Guilford College since 1946.

EUGENE H. THOMPSON, JR., A.B., A.M., Assistant Professor of French, A.B., University of Kentucky; A.M., University of Kentucky; Graduate Study at Duke University; Guilford College since 1958.

MARY CATHERINE UPCHURCH, B.S., Instructor in Physical Education, B.S., Woman's College, University of North Carolina; Guilford College since 1957.

GERALD W. VANCE, A.B., S.T.B., A.M., Assistant Professor of Psychology, A.B., Ohio Wesleyan, S.T.B., Boston University, A.M., University of Connecticut; Guilford College since 1959.

J. CURT VICTORIUS, Dr. Pol. Econ. (Hamburg), Professor of Economics and Business Administration, Graduate Study at Friedrich Wilhelm University of Berlin; Graduate School of Business Administration, Berlin; University of Berne; Dr. Pol. Econ., University of Hamburg; Post-doctoral Study and Research, Columbia University, University of North Carolina, Case Institute of Technology, and Duke University; Guilford College since 1940.

EDNA L. WEIS, A.B., B.S. in Ed., M.A., Assistant Professor of English, A.B., Ohio State University; B.S. in Ed., Ohio State University; M.A., Ohio State University; Guilford College since 1946.

PAUL E. ZOPF, JR., B.S., M.S., Assistant Professor of Sociology, B.S., University of Connecticut; M.S., University of Florida; Guilford College since 1959.

# Register of Students 1961-1962

Abbreviations A - Archdale Hall, C - Cox Hall, E - English Hall, F - Founders Hall, MH - Mary Hobbs Hall, D - Day Student (with local address if different from home address)

F - Freshman, Class of 1964 S - Sophomore, Class of 1963 J - Junior, Class of 1962 Sr - Senior, Class of 1961 Sp - Special Student G - Graduate Student

All addresses are North Carolina unless otherwise indicated.  
Campus indicates student is living in other quarters on the campus.

|  |        |  |       |   |        |
|--|--------|--|-------|---|--------|
| Ale, Phillip, Chaz's Home, Box 1, Middle<br>Ave., P.O. Gates, Rt. 3, Box 9,<br>Asheboro, N.C.  | E S    | Berman, Elizabeth Simpson, 5615 Harbor Dr.,<br>Gauld College                                     | D S   | Caulthrop, Jack Enville, Rt. 1, Box 422,<br>High Point  | D Sr   |
| Address: William Larry, Rt. 3,<br>Gauld College  | D S    | Biba, Laura ne Leonard, 310 Murray St.,<br>Greensboro  | D S   | Casper, David Joe, Frazier Apt. 14,<br>Gauld College  | D Sr   |
| Alquist, E. P. E. 1, Box 1, 176 Veterans<br>Drive, Rags, T. Burlington                         | D F    | Biscornio, Edward Washington, 300 Fayetteville<br>St., Clinton                                   | E Sr  | Chambers, James Lee, 152 Bessie Circle,<br>Windsorville   | C Sr   |
| Allen, James Forrest, Rt. 6, 140 Veterans<br>Drive, Rags, T. Burlington                        | MH S   | Bishop, Willie Louis, Campus, Box 9474,<br>Gauld College   | D F   | Chapman, Mary Alice, 30 Mill Hollow Dr.,<br>Kernersville, Ohio  | S F    |
| Allen, J. R., Box 8, Box 539,<br>Greensboro  | D F Sr | Bischoff, Earl H. 4th St. Rt. 2602 Wildcat Dr.,<br>Greensboro                                    | D F   | Chandler, R. Calvin, 1104 Flowwood, Rt. 1,<br>Gauld College   | D S    |
| Allen, Judith Ann, 4110 Curbville Road,<br>Baltimore, Maryland                                 | MH I   | Bischoff, Donald Ray, 1245 Macdonald St.,<br>Greensboro  | D S   | Chapp, H. Bruce, 616 Galtcrest, Jr., Brown<br>Summit, Pa. 2   | S F    |
| Allen, Priscilla, 109 9th St. Dr.,<br>Rapidville, Ga.  | MH I   | Blair, William Edward, Fern Hill School,<br>Vanderboro   | E F   | Chapp, H. Mary Ann, 1, Box 288-D, P.O. Box<br>Clark, Louis Edzel, 43 Cherry St.,<br>Lynch, Mass.  | S F    |
| Allen, Amanda Grace, Trade 17,<br>Hidden Valley Trailer Park, Gauld<br>College                 | MH F   | Blanton, Joseph Patrick, 1066 W. 46th St.,<br>Vanderboro   | E F   | Childers, Georgia Harrell,<br>Frazier Apt. 9, Gauld College   | MH F   |
| Allen, Marcus Donn, Trade 17,<br>Hidden Valley Trailer Park, Gauld<br>College                  | D J    | Black, Dennis, 206 Jefferson Ave.,<br>Island Park, N. Y.   | D J   | Childers, James Franklin,<br>Frazier Apt. 9, Gauld College  | D J    |
| Allen, Michael Casaway, 199 Church St.,<br>Madison, N.C.                                       | C F    | Blanton, James, P.O. Box 1,<br>Wilder, Georgia   | E J   | Childers, Peter, Box 9, Ararat,<br>Clarendon, North Carolina  | S Sr   |
| Almoner, Miriam Margaret, 925 S W<br>1st St., Adj. I, Miami, Fla.                              | MH Sr  | Bland, Dorothy Charlotte, 99 Elm St.,<br>West Orange, N. J.                                      | F S   | Clarkson, Katharine Marjorie, Mt. Wilson<br>State Hospital, Mt. Wilson, Maryland  | F S    |
| Almoner, Susan Elizabeth, 821 N. Elm,<br>Greensboro  | MH Sr  | Bonell, Ann He-Porson, 11 Single Lane,<br>Waltham, Pa.   | S J   | Clark, Charles Marion, 147 N. Main St.,<br>Asheboro   | E Sr   |
| Anderson, Brian, 1000 Hill 1219 Park Dr.,<br>Asheboro  | F S    | Bowen, Bob E. Frantz, 65 Woodloch Lane,<br>Levittown, N. Y.                                      | A S   | Clifford, Michael Patrick,<br>6209 Emerald Rd., Greensboro  | D F    |
| Anderson, Sarah, Apartment, Box 700, Graham<br>Avenue, Amos, Elizabeth R. 2                    | D F S  | Bowen, New Gate, Rt. 1, Lewisville   | S S   | Clifford, H. Betty Brown, Jr.,<br>1518 Stadium Dr., Winston-Salem   | C F    |
| Anderson, Elizabeth R. 2   | MH F   | Bowers, Thomas Curtis, 4 Jones Ave.,<br>Thomasville  | E J   | Cobb, Robert Randolph, 5346 Friendly Rd.,<br>Greensboro   | D F    |
| Anderson, Ends Address Rt. 2   | MH J   | Bowers, Robert James, 5416 Gorda Dr.,<br>Gauld College   | D Sr  | Cole, Della Catherine, Route 2, Liberty<br>Cotrane, F. Jam, 412 College Rd.,<br>Gauld College   | D F Sr |
| Anderson, James, 4165 Hillsdale Dr.,<br>Rahamond, Mich.  | S F    | Brace, Donald Anthony, 1108 W. Market St.,<br>Greensboro   | D F   | Compton, Georgia Frank, c/o Charlie Knudt,<br>Rt. 3, Greensboro   | MH J   |
| Anderson, James, 19 Leno St.,<br>Rahamond Station, N. C. 30th                                  | MH F   | Brandham, Gloria Maxine, 900 N. Madison<br>Ave., Greensboro                                      | MH S  | Concepcion, Daniel Carlo,<br>423 Laurel Hills Rd., Raleigh  | S F    |
| Apple, William, Box 4319, Pine Bluff, Va.  | D J    | Brandham, Howard Max, Jr.,<br>317 N. Rumber St., Scotland N.C.                                   | C S   | Conner, Douglas Perry, Rt. 1, Box 170,<br>Gauld College   | D Sr   |
| Archer, Richard Hunt, Jr.,<br>P.O. Mountain  | C S    | Briden, Charles William, 108 Howell Pl.,<br>Greensboro   | D Sr  | Cook, Francis Ann, Rt. 1, Salem<br>County, Gratlin, Rt. 119 Taylor Rd.,<br>Baltimore, Md.   | E S    |
| Armstrong, James, 82-17 New York St. N. Y.   | C S    | Briden, Charles William, 108 Howell Pl.,<br>Greensboro   | D Sr  | Cook, Grace D. Ray, 412 College Rd.,<br>Gauld College   | D F    |
| Armstrong, George, Norman, Saltburg<br>Avenue, Leonard, Harlan, 116 Summit St.,<br>Asheboro    | A S    | Brown, Mary Ann, Box 299, Goshal, Rd.<br>Raleigh, William Howell, 609 Louisa St.,<br>Greensboro  | D F   | Copeland, Elizabeth Josephine, 26 Clinton C.<br>Barrington, Pa.   | F J    |
| Atkinson, Frank Butler, 19 Benthams<br>Ave., Atlanta   | A S    | Brown, Charles Evans, 1216 N. Taylor<br>St., Arlington, Va.                                      | C F   | Copeland, Jesse Thomas, Jr.,<br>2108 Ontario St., Greensboro  | D Sr   |
| Atkin, Alan George, 111 Fawcett Dr.,<br>Greensboro   | A S    | Brown, Clifford Gordon, 270 Lash Dr.,<br>Windsor, Salem  | C S   | Corkran, James Warren, 413 Charlack Rd.,<br>Fountainhead, N. C.   | E Sr   |
| Avery, R. D., Box 1, N. 5th St. Rd.,<br>P.O. Plant Grant                                       | C S    | Brown, Doris Ann, 809 East High St.,<br>Martins Station, 2808 Copper Ave.,<br>El Paso, T. Va.    | S S   | Craig, Ralph Lee, 755 Anson St.,<br>Winston-Salem   | D Sp   |
| Baker, Dorothy Ann, Box 4085,<br>Gauld College   | D Sr   | Brown, Margaret Adair, 2808 Copper Ave.,<br>El Paso, T. Va.                                      | MH Sr | Craw, Jonathan Elwood, 803 W. Fairness Ave.,<br>High Point  | E F    |
| Baker, Frank Richard, Jr., 7410 Broadway<br>Drive, Winston-Salem, D. C.                        | D J    | Brown, Helen Mae, Box 1065, Hendersonville,<br>North Carolina                                    | MH Sr | Credo, Ray, Alvin R. Beyer, 308 N. Elm Ave.,<br>Greensboro  | D S    |
| Bain, Peter Ernest, 5010 Emerald Dr.,<br>Gauld College   | D J    | Brown, James Gratlin, Box 173, Littleton,<br>Colorado, Jr. Mrs. Max, 100 D'Arto St.,<br>Rahamond | D F   | Croft, Milton Bert, 1314 Salisbury Rd.,<br>Winston-Salem  | D S    |
| Bain, Robert Vernon, 7512 Fawcett Dr.,<br>Gauld College  | D J    | Brown, Mary Gerty, RD 1, Downingtown, Pa.  | MH F  | Crow, William David, 297 Glen Ave.,<br>Shut Hill, N. C.   | C F    |
| Baird, Helen Williams, Jr., 801 Br. St.<br>Asheboro  | D J    | Brown, Richard Rando, 1212 W. Strader Rd.,<br>Greensboro   | C F   | Currin, William Barber, 1147 Hill St.,<br>Greensboro  | D S    |
| Baker, John Thomas, Jr., 174 W. Poplar<br>Avenue, Durham                                       | C F    | Brown, Sandra Louise, RFD 1,<br>Unionville, Conn.  | F J   | Daniel, Sarah Kay, Rt. 1, Box 18, Denton<br>Farm, Mary Frances, Rt. 4 Mount Airy  | C Sr   |
| Baker, Harold Earl, Jr., 2 Woodell<br>Baker, Charles Norman, 421 Harlan Ave.,<br>Winston-Salem | C Sr   | Brown, Walter, N. Elm, 892 East High St.,<br>Martins Station                                     | E S   | Daniel, Elizabeth, RD 4,<br>Shiloh Rd., W. Chems, Pa.   | MH S   |
| Bain, E. Joseph, Eagle, 204 S E.<br>Andrews Rd., Greensboro                                    | F S    | Brown, Walter, N. Elm, 4907 Friendly Rd.,<br>Martins Station                                     | D J   | Davison, Robert O'Neil, 412 College Rd.,<br>Gauld College   | D F    |
| Bain, E. Joseph, Eagle, 204 S E.<br>Andrews Rd., Greensboro                                    | F S    | Brown, William Sandwith, RD 1,<br>Downington, Pa.  | D J   | David, Charles F. Frederick, Glenn St., Box 26,<br>Stoneville   | D F    |
| Bain, Betty, Box 3122, Barlow Ave.,<br>Winston-Salem   | D Sr   | Brown, William Sandwith, RD 1,<br>Downington, Pa.  | D J   | Davis, Ellen Bales, Clifton, S. T. Grants<br>E. A. F. Davis, Gordon Allen, B. T. Grants<br>Davis, Otis Wiley, 2734 Boulevard Dr.,<br>Greensboro | A F    |
| Bain, Betty, Box 3122, Barlow Ave.,<br>Winston-Salem   | D Sr   | Brown, Walter, N. Elm, 303 S. Dewwood Ave.,<br>Siler City  | D J   | Davis, Rives Arrington, Summerfield<br>Davis, Russell Richard, Box 8491,<br>Gauld College   | D F    |
| Bain, Betty, Box 3122, Barlow Ave.,<br>Winston-Salem   | D Sr   | Brown, Walter, N. Elm, 303 S. Dewwood Ave.,<br>Siler City  | D J   | Dawson, Jerry Watts, 2706 Dawson Rd.,<br>Greensboro   | A F    |
| Bain, Betty, Box 3122, Barlow Ave.,<br>Winston-Salem   | D Sr   | Brown, Walter, N. Elm, 303 S. Dewwood Ave.,<br>Siler City  | D J   | Dawson, Nancy E. Field, 2445 Edge Hill Rd.,<br>Huntington Valley, Pa.   | A F    |
| Bain, Betty, Box 3122, Barlow Ave.,<br>Winston-Salem   | D Sr   | Brown, Walter, N. Elm, 303 S. Dewwood Ave.,<br>Siler City  | D J   | Dean, Judith Carolyn, Rt. 3, Box 28,<br>Gauld College   | D S    |
| Bain, Betty, Box 3122, Barlow Ave.,<br>Winston-Salem   | D Sr   | Brown, Walter, N. Elm, 303 S. Dewwood Ave.,<br>Siler City  | D J   | Dean, Jr. Gary Wayne, 416 Monte Vista St.,<br>Winston-Salem   | D S    |
| Bain, Betty, Box 3122, Barlow Ave.,<br>Winston-Salem   | D Sr   | Brown, Walter, N. Elm, 303 S. Dewwood Ave.,<br>Siler City  | D J   | Deane, C. Graham, Hill, Frazier Apt. 19,<br>Gauld College   | D Sr   |
| Bain, Betty, Box 3122, Barlow Ave.,<br>Winston-Salem   | D Sr   | Brown, Walter, N. Elm, 303 S. Dewwood Ave.,<br>Siler City  | D J   | Deane, Stanley R. Brock, Frazier Apt. 19,<br>Gauld College  | D Sr   |
| Bain, Betty, Box 3122, Barlow Ave.,<br>Winston-Salem   | D Sr   | Brown, Walter, N. Elm, 303 S. Dewwood Ave.,<br>Siler City  | D J   | Deane, Stanley R. Brock, Frazier Apt. 19,<br>Gauld College  | D Sr   |
| Bain, Betty, Box 3122, Barlow Ave.,<br>Winston-Salem   | D Sr   | Brown, Walter, N. Elm, 303 S. Dewwood Ave.,<br>Siler City  | D J   | Deane, Stanley R. Brock, Frazier Apt. 19,<br>Gauld College  | D Sr   |
| Bain, Betty, Box 3122, Barlow Ave.,<br>Winston-Salem   | D Sr   | Brown, Walter, N. Elm, 303 S. Dewwood Ave.,<br>Siler City  | D J   | Deane, Stanley R. Brock, Frazier Apt. 19,<br>Gauld College  | D Sr   |
| Bain, Betty, Box 3122, Barlow Ave.,<br>Winston-Salem   | D Sr   | Brown, Walter, N. Elm, 303 S. Dewwood Ave.,<br>Siler City  | D J   | Deane, Stanley R. Brock, Frazier Apt. 19,<br>Gauld College  | D Sr   |
| Bain, Betty, Box 3122, Barlow Ave.,<br>Winston-Salem   | D Sr   | Brown, Walter, N. Elm, 303 S. Dewwood Ave.,<br>Siler City  | D J   | Deane, Stanley R. Brock, Frazier Apt. 19,<br>Gauld College  | D Sr   |
| Bain, Betty, Box 3122, Barlow Ave.,<br>Winston-Salem   | D Sr   | Brown, Walter, N. Elm, 303 S. Dewwood Ave.,<br>Siler City  | D J   | Deane, Stanley R. Brock, Frazier Apt. 19,<br>Gauld College  | D Sr   |
| Bain, Betty, Box 3122, Barlow Ave.,<br>Winston-Salem   | D Sr   | Brown, Walter, N. Elm, 303 S. Dewwood Ave.,<br>Siler City  | D J   | Deane, Stanley R. Brock, Frazier Apt. 19,<br>Gauld College  | D Sr   |
| Bain, Betty, Box 3122, Barlow Ave.,<br>Winston-Salem   | D Sr   | Brown, Walter, N. Elm, 303 S. Dewwood Ave.,<br>Siler City  | D J   | Deane, Stanley R. Brock, Frazier Apt. 19,<br>Gauld College  | D Sr   |
| Bain, Betty, Box 3122, Barlow Ave.,<br>Winston-Salem   | D Sr   | Brown, Walter, N. Elm, 303 S. Dewwood Ave.,<br>Siler City  | D J   | Deane, Stanley R. Brock, Frazier Apt. 19,<br>Gauld College  | D Sr   |
| Bain, Betty, Box 3122, Barlow Ave.,<br>Winston-Salem   | D Sr   | Brown, Walter, N. Elm, 303 S. Dewwood Ave.,<br>Siler City  | D J   | Deane, Stanley R. Brock, Frazier Apt. 19,<br>Gauld College  | D Sr   |
| Bain, Betty, Box 3122, Barlow Ave.,<br>Winston-Salem   | D Sr   | Brown, Walter, N. Elm, 303 S. Dewwood Ave.,<br>Siler City  | D J   | Deane, Stanley R. Brock, Frazier Apt. 19,<br>Gauld College  | D Sr   |
| Bain, Betty, Box 3122, Barlow Ave.,<br>Winston-Salem   | D Sr   | Brown, Walter, N. Elm, 303 S. Dewwood Ave.,<br>Siler City  | D J   | Deane, Stanley R. Brock, Frazier Apt. 19,<br>Gauld College  | D Sr   |
| Bain, Betty, Box 3122, Barlow Ave.,<br>Winston-Salem   | D Sr   | Brown, Walter, N. Elm, 303 S. Dewwood Ave.,<br>Siler City  | D J   | Deane, Stanley R. Brock, Frazier Apt. 19,<br>Gauld College  | D Sr   |
| Bain, Betty, Box 3122, Barlow Ave.,<br>Winston-Salem   | D Sr   | Brown, Walter, N. Elm, 303 S. Dewwood Ave.,<br>Siler City  | D J   | Deane, Stanley R. Brock, Frazier Apt. 19,<br>Gauld College  | D Sr   |
| Bain, Betty, Box 3122, Barlow Ave.,<br>Winston-Salem   | D Sr   | Brown, Walter, N. Elm, 303 S. Dewwood Ave.,<br>Siler City  | D J   | Deane, Stanley R. Brock, Frazier Apt. 19,<br>Gauld College  | D Sr   |
| Bain, Betty, Box 3122, Barlow Ave.,<br>Winston-Salem   | D Sr   | Brown, Walter, N. Elm, 303 S. Dewwood Ave.,<br>Siler City  | D J   | Deane, Stanley R. Brock, Frazier Apt. 19,<br>Gauld College  | D Sr   |
| Bain, Betty, Box 3122, Barlow Ave.,<br>Winston-Salem   | D Sr   | Brown, Walter, N. Elm, 303 S. Dewwood Ave.,<br>Siler City  | D J   | Deane, Stanley R. Brock, Frazier Apt. 19,<br>Gauld College  | D Sr   |
| Bain, Betty, Box 3122, Barlow Ave.,<br>Winston-Salem   | D Sr   | Brown, Walter, N. Elm, 303 S. Dewwood Ave.,<br>Siler City  | D J   | Deane, Stanley R. Brock, Frazier Apt. 19,<br>Gauld College  | D Sr   |
| Bain, Betty, Box 3122, Barlow Ave.,<br>Winston-Salem   | D Sr   | Brown, Walter, N. Elm, 303 S. Dewwood Ave.,<br>Siler City  | D J   | Deane, Stanley R. Brock, Frazier Apt. 19,<br>Gauld College  | D Sr   |
| Bain, Betty, Box 3122, Barlow Ave.,<br>Winston-Salem   | D Sr   | Brown, Walter, N. Elm, 303 S. Dewwood Ave.,<br>Siler City  | D J   | Deane, Stanley R. Brock, Frazier Apt. 19,<br>Gauld College  | D Sr   |
| Bain, Betty, Box 3122, Barlow Ave.,<br>Winston-Salem   | D Sr   | Brown, Walter, N. Elm, 303 S. Dewwood Ave.,<br>Siler City  | D J   | Deane, Stanley R. Brock, Frazier Apt. 19,<br>Gauld College  | D Sr   |
| Bain, Betty, Box 3122, Barlow Ave.,<br>Winston-Salem   | D Sr   | Brown, Walter, N. Elm, 303 S. Dewwood Ave.,<br>Siler City  | D J   | Deane, Stanley R. Brock, Frazier Apt. 19,<br>Gauld College  | D Sr   |
| Bain, Betty, Box 3122, Barlow Ave.,<br>Winston-Salem   | D Sr   | Brown, Walter, N. Elm, 303 S. Dewwood Ave.,<br>Siler City  | D J   | Deane, Stanley R. Brock, Frazier Apt. 19,<br>Gauld College  | D Sr   |
| Bain, Betty, Box 3122, Barlow Ave.,<br>Winston-Salem   | D Sr   | Brown, Walter, N. Elm, 303 S. Dewwood Ave.,<br>Siler City  | D J   | Deane, Stanley R. Brock, Frazier Apt. 19,<br>Gauld College  | D Sr   |
| Bain, Betty, Box 3122, Barlow Ave.,<br>Winston-Salem   | D Sr   | Brown, Walter, N. Elm, 303 S. Dewwood Ave.,<br>Siler City  | D J   | Deane, Stanley R. Brock, Frazier Apt. 19,<br>Gauld College  | D Sr   |
| Bain, Betty, Box 3122, Barlow Ave.,<br>Winston-Salem   | D Sr   | Brown, Walter, N. Elm, 303 S. Dewwood Ave.,<br>Siler City  | D J   | Deane, Stanley R. Brock, Frazier Apt. 19,<br>Gauld College  | D Sr   |
| Bain, Betty, Box 3122, Barlow Ave.,<br>Winston-Salem   | D Sr   | Brown, Walter, N. Elm, 303 S. Dewwood Ave.,<br>Siler City  | D J   | Deane, Stanley R. Brock, Frazier Apt. 19,<br>Gauld College  | D Sr   |
| Bain, Betty, Box 3122, Barlow Ave.,<br>Winston-Salem   | D Sr   | Brown, Walter, N. Elm, 303 S. Dewwood Ave.,<br>Siler City  | D J   | Deane, Stanley R. Brock, Frazier Apt. 19,<br>Gauld College  | D Sr   |
| Bain, Betty, Box 3122, Barlow Ave.,<br>Winston-Salem   | D Sr   | Brown, Walter, N. Elm, 303 S. Dewwood Ave.,<br>Siler City  | D J   | Deane, Stanley R. Brock, Frazier Apt. 19,<br>Gauld College  | D Sr   |
| Bain, Betty, Box 3122, Barlow Ave.,<br>Winston-Salem   | D Sr   | Brown, Walter, N. Elm, 303 S. Dewwood Ave.,<br>Siler City  | D J   | Deane, Stanley R. Brock, Frazier Apt. 19,<br>Gauld College  | D Sr   |
| Bain, Betty, Box 3122, Barlow Ave.,<br>Winston-Salem   | D Sr   | Brown, Walter, N. Elm, 303 S. Dewwood Ave.,<br>Siler City  | D J   | Deane, Stanley R. Brock, Frazier Apt. 19,<br>Gauld College  | D Sr   |
| Bain, Betty, Box 3122, Barlow Ave.,<br>Winston-Salem   | D Sr   | Brown, Walter, N. Elm, 303 S. Dewwood Ave.,<br>Siler City  | D J   | Deane, Stanley R. Brock, Frazier Apt. 19,<br>Gauld College  | D Sr   |
| Bain, Betty, Box 3122, Barlow Ave.,<br>Winston-Salem   | D Sr   | Brown, Walter, N. Elm, 303 S. Dewwood Ave.,<br>Siler City  | D J   | Deane, Stanley R. Brock, Frazier Apt. 19,<br>Gauld College  | D Sr   |
| Bain, Betty, Box 3122, Barlow Ave.,<br>Winston-Salem   | D Sr   | Brown, Walter, N. Elm, 303 S. Dewwood Ave.,<br>Siler City  | D J   | Deane, Stanley R. Brock, Frazier Apt. 19,<br>Gauld College  | D Sr   |
| Bain, Betty, Box 3122, Barlow Ave.,<br>Winston-Salem   | D Sr   | Brown, Walter, N. Elm, 303 S. Dewwood Ave.,<br>Siler City  | D J   | Deane, Stanley R. Brock, Frazier Apt. 19,<br>Gauld College  | D Sr   |
| Bain, Betty, Box 3122, Barlow Ave.,<br>Winston-Salem   | D Sr   | Brown, Walter, N. Elm, 303 S. Dewwood Ave.,<br>Siler City  | D J   | Deane, Stanley R. Brock, Frazier Apt. 19,<br>Gauld College  | D Sr   |
| Bain, Betty, Box 3122, Barlow Ave.,<br>Winston-Salem   | D Sr   | Brown, Walter, N. Elm, 303 S. Dewwood Ave.,<br>Siler City  | D J   | Deane, Stanley R. Brock, Frazier Apt. 19,<br>Gauld College  | D Sr   |
| Bain, Betty, Box 3122, Barlow Ave.,<br>Winston-Salem   | D Sr   | Brown, Walter, N. Elm, 303 S. Dewwood Ave.,<br>Siler City  | D J   | Deane, Stanley R. Brock, Frazier Apt. 19,<br>Gauld College  | D Sr   |
| Bain, Betty, Box 3122, Barlow Ave.,<br>Winston-Salem   | D Sr   | Brown, Walter, N. Elm, 303 S. Dewwood Ave.,<br>Siler City  | D J   | Deane, Stanley R. Brock, Frazier Apt. 19,<br>Gauld College  | D Sr   |
| Bain, Betty, Box 3122, Barlow Ave.,<br>Winston-Salem   | D Sr   | Brown, Walter, N. Elm, 303 S. Dewwood Ave.,<br>Siler City  | D J   | Deane, Stanley R. Brock, Frazier Apt. 19,<br>Gauld College  | D Sr   |
| Bain, Betty, Box 3122, Barlow Ave.,<br>Winston-Salem   | D Sr   | Brown, Walter, N. Elm, 303 S. Dewwood Ave.,<br>Siler City  | D J   | Deane, Stanley R. Brock, Frazier Apt. 19,<br>Gauld College  | D Sr   |
| Bain, Betty, Box 3122, Barlow Ave.,<br>Winston-Salem   | D Sr   | Brown, Walter, N. Elm, 303 S. Dewwood Ave.,<br>Siler City  | D J   | Deane, Stanley R. Brock, Frazier Apt. 19,<br>Gauld College  | D Sr   |
| Bain, Betty, Box 3122, Barlow Ave.,<br>Winston-Salem   | D Sr   | Brown, Walter, N. Elm, 303 S. Dewwood Ave.,<br>Siler City  | D J   | Deane, Stanley R. Brock, Frazier Apt. 19,<br>Gauld College  | D Sr   |
| Bain, Betty, Box 3122, Barlow Ave.,<br>Winston-Salem   | D Sr   | Brown, Walter, N. Elm, 303 S. Dewwood Ave.,<br>Siler City  | D J   | Deane, Stanley R. Brock, Frazier Apt. 19,<br>Gauld College  | D Sr   |
| Bain, Betty, Box 3122, Barlow Ave.,<br>Winston-Salem   | D Sr   | Brown, Walter, N. Elm, 303 S. Dewwood Ave.,<br>Siler City  | D J   | Deane, Stanley R. Brock, Frazier Apt. 19,<br>Gauld College  | D Sr   |
| Bain, Betty, Box 3122, Barlow Ave.,<br>Winston-Salem   | D Sr   | Brown, Walter, N. Elm, 303 S. Dewwood Ave.,<br>Siler City  | D J   | Deane, Stanley R. Brock, Frazier Apt. 19,<br>Gauld College  | D Sr   |
| Bain, Betty, Box 3122, Barlow Ave.,<br>Winston-Salem   | D Sr   | Brown, Walter, N. Elm, 303 S. Dewwood Ave.,<br>Siler City  | D J   | Deane, Stanley R. Brock, Frazier Apt. 19,<br>Gauld College  | D Sr   |
| Bain, Betty, Box 3122, Barlow Ave.,<br>Winston-Salem   | D Sr   | Brown, Walter, N. Elm, 303 S. Dewwood Ave.,<br>Siler City  | D J   | Deane, Stanley R. Brock, Frazier Apt. 19,<br>Gauld College  | D Sr   |
| Bain, Betty, Box 3122, Barlow Ave.,<br>Winston-Salem   | D Sr   | Brown, Walter, N. Elm, 303 S. Dewwood Ave.,<br>Siler City  | D J   | Deane, Stanley R. Brock, Frazier Apt. 19,<br>Gauld College  | D Sr   |
| Bain, Betty, Box 3122, Barlow Ave.,<br>Winston-Salem   | D Sr   | Brown, Walter, N. Elm, 303 S. Dewwood Ave.,<br>Siler City  | D J   | Deane, Stanley R. Brock, Frazier Apt. 19,<br>Gauld College  | D Sr   |
| Bain, Betty, Box 3122, Barlow Ave.,<br>Winston-Salem   | D Sr   | Brown, Walter, N. Elm, 303 S. Dewwood Ave.,<br>Siler City  | D J   | Deane, Stanley R. Brock, Frazier Apt. 19,<br>Gauld College  | D Sr   |
| Bain, Betty, Box 3122, Barlow Ave.,<br>Winston-Salem   | D Sr   | Brown, Walter, N. Elm, 303 S. Dewwood Ave.,<br>Siler City  | D J   | Deane, Stanley R. Brock, Frazier Apt. 19,<br>Gauld College  | D Sr   |
| Bain, Betty, Box 3122, Barlow Ave.,<br>Winston-Salem   | D Sr   | Brown, Walter, N. Elm, 303 S. Dewwood Ave.,<br>Siler City  | D J   | Deane, Stanley R. Brock, Frazier Apt. 19,<br>Gauld College  | D Sr   |
| Bain, Betty, Box 3122, Barlow Ave.,<br>Winston-Salem   | D Sr   | Brown, Walter, N. Elm, 303 S. Dewwood Ave.,<br>Siler City  | D J   | Deane, Stanley R. Brock, Frazier Apt. 19,<br>Gauld College  | D Sr   |
| Bain, Betty, Box 3122, Barlow Ave.,<br>Winston-Salem   | D Sr   | Brown, Walter, N. Elm, 303 S. Dewwood Ave.,<br>Siler City  | D J   | Deane, Stanley R. Brock, Frazier Apt. 19,<br>Gauld College  | D Sr   |
| Bain, Betty, Box 3122, Barlow Ave.,<br>Winston-Salem   | D Sr   | Brown, Walter, N. Elm, 303 S. Dewwood Ave.,<br>Siler City  | D J   | Deane, Stanley R. Brock, Frazier Apt. 19,<br>Gauld College  | D Sr   |
| Bain, Betty, Box 3122, Barlow Ave.,<br>Winston-Salem   | D Sr   | Brown, Walter, N. Elm, 303 S. Dewwood Ave.,<br>Siler City  | D J   | Deane, Stanley R. Brock, Frazier Apt. 19,<br>Gauld College  | D Sr   |
| Bain, Betty, Box 3122, Barlow Ave.,<br>Winston-Salem   | D Sr   | Brown, Walter, N. Elm, 303 S. Dewwood Ave.,<br>Siler City  | D J   | Deane, Stanley R. Brock, Frazier Apt. 19,<br>Gauld College  | D Sr   |
| Bain, Betty, Box 3122, Barlow Ave.,<br>Winston-Salem   | D Sr   | Brown, Walter, N. Elm, 303 S. Dewwood Ave.,<br>Siler City  | D J   | Deane, Stanley R. Brock, Frazier Apt. 19,<br>Gauld College  | D Sr   |
| Bain, Betty, Box 3122, Barlow Ave.,<br>Winston-Salem   | D Sr   | Brown, Walter, N. Elm, 303 S. Dewwood Ave.,<br>Siler City  | D J   | Deane, Stanley R. Brock, Frazier Apt. 19,<br>Gauld College  | D Sr   |
| Bain, Betty, Box 3122, Barlow Ave.,<br>Winston-Salem   | D Sr   | Brown, Walter, N. Elm, 303 S. Dewwood Ave.,<br>Siler City  | D J   | Deane, Stanley R. Brock, Frazier Apt. 19,<br>Gauld College  | D Sr   |
| Bain, Betty, Box 3122, Barlow Ave.,<br>Winston-Salem   | D Sr   | Brown, Walter, N. Elm, 303 S. Dewwood Ave.,<br>Siler City  | D J   | Deane, Stanley R. Brock, Frazier Apt. 19,<br>Gauld College  | D Sr   |
| Bain, Betty, Box 3122, Barlow Ave.,<br>Winston-Salem   | D Sr   | Brown, Walter, N. Elm, 303 S. Dewwood Ave.,<br>Siler City  | D J   | Deane, Stanley R. Brock, Frazier Apt. 19,<br>Gauld College  | D Sr   |
| Bain, Betty, Box 3122, Barlow Ave.,<br>Winston-Salem   | D Sr   | Brown, Walter, N. Elm, 303 S. Dewwood Ave.,<br>Siler City  |       |   |        |

# Register of Students 1960-1961

|   |    |    |   |    |    |  |    |    |
|---|----|----|---|----|----|--|----|----|
| Doster, Marilyn Jane, Rt. 3,<br>Waverly, Ohio   | F  | F  | Ashboro   | MH | J  | Helfon, Kenneth Lee, 208 S. Edgewood,<br>Greensboro  | D  | F  |
| Dorsett, Elizabeth Thurman, 120 Windsor<br>Ave., Hudsonville, N. J.                                     | S  | F  | Greengrove, Mary Sinclair, Sunset Hills,<br>General Del., Statesville                                   | MH | J  | Hol, James Edwin, Rt. 4, Box 416,<br>Kernersville  | A  | F  |
| Dowdy, William Forbes, 141, 1600 Tron Rd.,<br>Harris, Whitford, Springfield, Va. 1960                   | C  | F  | Greedy, Daniel Bryan, 1707 Chapel St., W.<br>Winston-Salem  | C  | F  | Ingersoll, Barbara Gale, 61 Euclid Ave.,<br>Haddonfield, N. J.                                 | S  | F  |
| Downing, Melburn Thomas Leake, Jr.,<br>Aluma House, 1109 Nathan Hunt Rd.,<br>Gauld College              | D  | F  | Greene, Ann Howard, 919 N. Eugene St.,<br>Greensboro  | C  | F  | Irvine, Elliott Weger, 111 Watts St., Apt. 14,<br>Durham                                       | C  | J  |
| Drake, Mary Louisa, 1310 Jackson Rd.,<br>Gastonia   | D  | F  | Griffin, Joseph Wayne, 306 Courtland St.,<br>Greensboro   | A  | S  | Jackson, Joel Brackett, Narrow Gate Rd.,<br>Reidsville   | D  | J  |
| Drake, Susan Priscilla, 1310 Jackson Rd.,<br>Gastonia   | MH | F  | Griffith, Kenneth Morgan, 920 Old Dominion<br>Blvd., Alexandria, Va.                                    | C  | F  | Jackson, Robert Carson, 5614 Maple St.,<br>Greensboro  | D  | S  |
| Drew, William George, 3038 Randleman Rd.,<br>Greensboro   | S  | Sr | Gottstein, Howard Ross, 185 Pleasant St.,<br>Brookline 40, Mass.  | C  | F  | James, Harold Walter, Jr., 102 Robus Road,<br>Va. Beach, Va.                                   | D  | S  |
| Durham, Ray M., 308 Peach St., Shelby   | D  | E  | Gunn, George Hill, Jr., Westover Terrace,<br>Senior Hl Gvrm, Greensboro                                 | D  | S  | James, Judith Byrd, 511 5th St., Mohan,<br>Jannison, South McNeil, 902 Dover Rd.<br>Greensboro | D  | F  |
| Earp, James Lawrence, Rt. 2, Goodwin Rd.,<br>Durham   | C  | F  | Hall, Dale Kenneth, 6001 Friendly Rd.,<br>Greensboro  | D  | J  | Janssen, James Husted, c/o Rev. D. A. Patis,<br>901 New Garden Rd., Goulford College           | D  | J  |
| Ederington, David Allison, 105 N. Andrews Ave.,<br>Hickory  | E  | J  | Hall, Judis (Jules) Lee, 657 W. Main St.,<br>Elkin  | D  | J  | Jefferson, Robert Lincoln, Meadowlark Dr.,<br>S. E. Winston-Salem                              | D  | J  |
| Edmonson, Maurice Russell,<br>3723 Lenoir St., Washington, D. C.  | C  | F  | Hall, Wade Melvin, 218 S. Greene St.,<br>Hamilton, Judith Lee, 1201 Stratmore Circle,<br>Winston-Salem  | C  | S  | Jenkins, Hal Sent, 5607 Williams Dr.,<br>Gaulford College                                      | D  | J  |
| Elliott, Bernard Vernon, c/o W. W. Broad St.,<br>Murfreesboro   | E  | S  | Hamlin, Robert Franklin, 4108 Lwandle Dr.,<br>Greensboro  | MH | S  | Jennett, Daniel Rowson, 110 Lewisville<br>Vienna Rd., Lewisville                               | D  | J  |
| Ellis, Mary Frances, Banner Elk   | F  | Sr | Hamm, Robert Melvin, 1007 Pamlico Dr.,<br>Greensboro  | D  | F  | Jessup, Caroline Currie, 1607 Friendly Rd.,<br>Greensboro                                      | C  | J  |
| Ellis, Jimmy Hildey, 241 Johnson Dr.,<br>High Point   | D  | Jr | Hance, Patricia Ellen, 22 Ardmore Dr.,<br>New Hope, Mass.   | D  | F  | Jobe, George Henry, 4001 Robbers Rd.,<br>Greensboro  | D  | S  |
| Elliott, Edgar Wayne, Rt. 2, Reidsville   | D  | F  | Harris, Norma K., Dixon Rd., Rt. 2,<br>Kings Mountain   | MH | S  | Johnson, Charles Walter, 2412 Walker Ave.,<br>Greensboro                                       | E  | S  |
| Elliott, Forbes, 65 Seven Herdies,<br>Chippewa, N. Y.   | C  | J  | Hawkins, Lucille Lee, 52 Carolina St.,<br>Reno, Nevada  | MH | J  | Johnson, John Lee, Victoria, Va.   | C  | S  |
| Emerson, Raven Larry, 401 Evergreen Av.,<br>High Point  | D  | G  | Hawks, Rappids  | F  | S  | Johnson, Christopher, V.L. Frazier Apt. 27,<br>Gaulford College                                | D  | Sr |
| English, Arnold Lywood, Rt. 2, Trinity  | E  | S  | Hanks, Jean, 2210 Queen St., Winston-Salem  | F  | J  | Jones, Daniel Arthur, 161 Stokesdale<br>Gaulford College                                       | D  | S  |
| Faulk, Milton Mitchell, N. Mours Chapel Rd.,<br>Fay, Temple Harrell, 76 Paradise Rd.,<br>Snoozer, Mass. | D  | F  | Harris, Barbara Bourne, 2341 Pinecroft Rd.,<br>Greensboro   | D  | S  | Jones, Joe Richard, 191 17th St.,<br>Salmon, N. Y.   | C  | S  |
| Fernberg, B. Jerome, 309 3rd Ave.,<br>Highland Park, N. J.  | C  | F  | Harris, Charles Ray, 1248 Tucker St.,<br>Greensboro, Walden, 1510 E. Holly St.,<br>Greensboro           | C  | J  | Jones, Judith Lee, 620 G streets Ct.,<br>Pinebluff, Ind.                                       | F  | S  |
| Ferguson, Paul Robert, 9721-98 N.,<br>Woodhams, N. Y.   | C  | F  | Harris, George Wayne, 3211 Pinecroft Rd.,<br>Greensboro   | D  | S  | Jones, Laeta Ann, 5864 Williams Dr.,<br>Gaulford College                                       | D  | J  |
| Ferguson, Brenda Pate, Rt. 2, Liberty   | E  | J  | Harris, Leah Mae, Archdale  | MH | F  | Jones, Shirley Irene, Rt. 1, Box 439-A,<br>High Point  | D  | S  |
| Ferris, Bob Harner, 509 Elmwood Dr.,<br>Greensboro  | MH | S  | Harris, Wallace Henry, Jr., Frazier Apt.,<br>Gaulford College   | D  | J  | Joyce, James Stephen, Danbury  | A  | S  |
| Ferguson, Frances Sue, 275 E. Franklin Pike,<br>Ho-Ho-Kus, N. J.  | C  | F  | Harris, William Aubrey, Frazier Apt. 26,<br>Gaulford College  | A  | Sr | Joyce, Gene Phelan, Jr., McGee St.,<br>Greensboro  | D  | J  |
| Fineburn, Billy Edwin, Rt. 2, Summerfield   | D  | Sr | Harris, Gay Clyde, c/o Mrs. W. S. Nuttston,<br>King St., Goulford College                               | D  | Sp | Judd, Nancy Lee, 211 Mt. View Ave.,<br>Ashboro   | C  | F  |
| Fisher, Sally Ann, 3200 N. W. 10th St.,<br>Flowers, Albert Franklin, 307-A Broad St.,<br>Wilson         | C  | S  | Harris, James Earl, Jr., 724 Mours Chapel Rd.,<br>Box 833, Goulford College                             | D  | F  | Kamer, Joshua Harold, 206 Albemarle Rd.,<br>Brooklyn 18, N. Y.                                 | C  | S  |
| Fisher, William Burke, 127 W. Green Court,<br>Greensboro  | A  | S  | Harris, Paul, Jr., 724 Mours Chapel Rd.,<br>Box 833, Goulford College                                   | C  | F  | Karns, Karen Lee, 20-44 161 St.,<br>Flushing 56, New York City, N. Y.                          | MH | F  |
| Foltz, Edward Robert, 1921 Gaston,<br>Worcester, Mass.  | C  | F  | Harris, Leah Mae, Archdale  | MH | F  | Kearns, James Howard, 4309 Cornell Ave.,<br>Greensboro   | D  | Sr |
| Fordwell, Thomas Harold, Jr., Rt. 4,<br>High Point  | C  | F  | Harris, Wallace Henry, Jr., Frazier Apt.,<br>Gaulford College   | D  | J  | Kelly, Edward Weard, c/o David Hollard,<br>Stafford Rd., Goulford College                      | D  | F  |
| Ford, Suzanne Rogers, 40 S. W. 68 Ave.,<br>Miami, Fla.  | E  | J  | Harris, William Aubrey, Frazier Apt. 26,<br>Gaulford College  | A  | Sr | Kelly, Harry Joseph, 1413 Cardinal Pl.,<br>Greensboro  | D  | F  |
| Ford, Anita Louise, 2111 Highland St.,<br>Charlotte   | MH | F  | Hart, Jobe, 705 S. Hayes St., Monroe<br>Bartlett, Thomas Jefferson, Rt. 2, Box 508,<br>Concord          | A  | Sr | Kelly, Stephen Avera, 94 Roseville Rd.,<br>Yokers, N. Y.                                       | MH | F  |
| Fountas, Stuart Burton, 5909 Ballinger Rd.,<br>Gaulford College   | D  | Sp | Haskins, Harriet Dues, 3000 W. Market St.,<br>Greensboro  | E  | J  | Kemp, Thomas David, 1009 Sunset Dr.,<br>Ashboro  | A  | F  |
| Franz, Mary Beth, 157 W. 47th St.,<br>New York, N. Y.   | D  | Sp | Haywood, Brooks Harper, 846 Watson Ave.,<br>Wentworth-Salem   | C  | S  | Kerner, Susan Frances, 107 Morrin Ave.,<br>Bryn Mawr, Pa.                                      | A  | S  |
| Frost, Miss Faeher, 407 S. Elm Ave.,<br>Greensboro  | E  | J  | Haworth, Margaret Ellen, S. Main St., Ext.,<br>High Point   | D  | Sp | Kerr, James L., 149 Goo Washington Hl.,<br>Portsmouth, Va.                                     | A  | Sr |
| Fulk, Gary Lee, 1013 Westover Rd.,<br>Greensboro  | E  | J  | Hays, James Frank, 3807 Tansard Rd.,<br>High Point  | MH | Sr | Kiroy, Michael John, Tanglewood Lane,<br>St. Cliff, N. Y.                                      | A  | Sr |
| Fulk, Sammy Joe, Carson Rd.,<br>Palm Mountain   | D  | J  | Hedrick, Stanley Harlan, 342 Sussex Rd.,<br>Windsor, Pa.  | A  | F  | King, Charles Eugene, 2323 Westfield Ave.,<br>Winston-Salem                                    | A  | S  |
| Fulton, Phillip Darr, II, 802 Fernside Dr.,<br>High Point   | D  | J  | Hellm, Stephen Gladston, Box 74,<br>Yorkville   | C  | F  | King, Hugh Richard, Lauree Lane,<br>Winstedown, New Jersey                                     | D  | F  |
| Gahn, William Henry, Jr., 23 Madison Ave.,<br>Erlton, N. J.   | C  | S  | Hendricks, William Daniel, Rt. 4,<br>High Point   | C  | F  | Kirkman, James Curtis, Rt. 1, Box 490,<br>Mount Airy   | E  | J  |
| Gardner, Eva Butler, 3911 Clinton Rd.,<br>Greensboro  | A  | F  | Hendry, Kenneth Wayne, Apt. 16, Frazier Apt.,<br>Greensboro   | D  | J  | Kirkman, Nancy Carolyn, Rt. 5, Box 297,<br>High Point  | D  | F  |
| Garrett, Kenneth Garvin, c/o Mrs. Kenneth<br>Bergman, 5615 Harlow Dr., Goulford<br>College              | D  | G  | Hendry, Kenneth Wayne, Apt. 16, Frazier Apt.,<br>Greensboro   | D  | Sr | Koehn, Susan, 8210 York Rd.,<br>Elkton Park, Pa.   | MH | F  |
| Gauldin, Robert Samuel, Campus, Box 8722,<br>Gaulford College   | D  | F  | Herber, Elizabeth Bell, 802 Woodbrook Dr.,<br>Gaulford College  | D  | Sr | Kovala, Eric Tandler, 4244 H St., S.E.,<br>Washington, D. C.                                   | MH | J  |
| Giles, Patricia Ann, Cape Hatteras Natl.<br>Seashore Rec Area, Manteo                                   | MH | S  | Herber, Mickey Alexander, Rt. 2, Matthews<br>Hill, Charles Gideon, III, 25503 Ardale Pl.,<br>Greensboro | D  | Sr | Kovala, Kandle Michael, 4244 H St., S.E.,<br>Washington, D. C.                                 | C  | F  |
| Giles, Edward M. Freda, 39 Llewellyn Rd.,<br>Rte. 2, Com.   | C  | S  | Hill, Jerry Glenn, Rt. 2, Trinity   | D  | F  | Kugly, Agnes Lillian, 36 Hill Terr.,<br>Greensboro   | C  | J  |
| Gill, Larry Allen, Jr., 3123 Masonic Dr.,<br>Greensboro   | C  | S  | Hill, Margaret Legett, 3503 Ardale Pl.,<br>Greensboro   | D  | F  | Kurkos, Howard Barry, 6609 Farrago St.,<br>Havlyville, Md.                                     | S  | J  |
| Glass, Paul Edwin, Jr., 305 Randolph St.,<br>Danville, Va.  | D  | S  | Hill, Margaret Legett, 3503 Ardale Pl.,<br>Greensboro   | D  | F  | Krauss, Linda Carolina, 46 Walton St.,<br>Gardner City, N. Y.                                  | MH | S  |
| Goble, Linda Ann, 712 Greystone Dr.,<br>Lexington   | MH | J  | Hincher, Duenna Wade, 4108 W. Wendover<br>Ave., Greensboro  | D  | Sr | Kuzma, Daniel Franklin, Lantry Rd.,<br>Gaulford College  | D  | F  |
| Goulding, Lynn, 41 Schoyer Rd.,<br>Springfield, Pa.   | S  | F  | Hincher, Duenna Wade, 4108 W. Wendover<br>Ave., Greensboro  | D  | Sr | Laiko, Eve, 494 Kings Hl., Wandleite 1,<br>Michigan  | MH | F  |
| Grady, Richard A., 7401 Ridge Blvd.,<br>Brooklyn 9, N. Y.   | S  | F  | Hincher, Duenna Wade, 4108 W. Wendover<br>Ave., Greensboro  | D  | Sr | Lamb, Laura, 519 N. Sememall St.,<br>Greensboro  | F  | F  |
| Grady, Charles Dallas, Rt. 2, Summerfield,<br>Hillsdale   | E  | S  | Hodge, Carolyn Brennan, c/o Mrs. L. S. Pickett,<br>5318 Friendly Rd., Greensboro                        | D  | S  | Lamb, Walter M. Merritt, 519 N. Sememall St.,<br>Greensboro                                    | F  | F  |
| Goodman, Harold Martin, 2264 Bazed Blvd.,<br>London, N. Y.  | C  | S  | Hodges, Harlan Ray, Rt. 6, Box 387,<br>Monticello   | D  | S  | Lancaster, James Howard, Frazier Apt. 12,<br>Gaulford College                                  | D  | J  |
| Gordon, Alan Bernard, 15 Hay Hill, Flat 2,<br>London W. J. England                                      | C  | S  | Hodges, Harlan Ray, Rt. 6, Box 387,<br>Monticello   | D  | S  | Lancaster, Marjorie Belding, Rt. 13,<br>Old Rural Hill Rd., Winston-Salem                      | C  | F  |
| Gorman, Peter Laurence, 36-38 Berkeley Sq.,<br>London, England  | E  | S  | Hofers, Ralph Maynard, 1105 S. High<br>Ave., Ashboro  | D  | F  | Larabee, Patrick William, c/o David<br>Stafford, 1107 Nathan Hunt Rd.<br>Gaulford College      | F  | S  |
| Gore, Edward O'Neil, Campus, Box 8251,<br>Gaulford College  | E  | S  | Hofers, Ralph Maynard, 1105 S. High<br>Ave., Ashboro  | D  | Sp | Laikoff, Robert, 1107 Nathan Hunt Rd.<br>Gaulford College                                      | D  | F  |
| Gorsch, Constance Adelaide, 4016 Cravens<br>Creek Rd., S.W., Roanoke, Va.                               | S  | J  | Hofers, Ralph Maynard, 1105 S. High<br>Ave., Ashboro  | D  | Sp | Lambert, James, 519 N. Sememall St.,<br>Greensboro   | F  | F  |
| Grande, Carl John, 113 N. Middleton Rd.,<br>Newark, N. J.   | C  | F  | Holland, Robert Celeste, 706 Shavston St.,<br>Statesville   | D  | F  | Lambert, James, 519 N. Sememall St.,<br>Greensboro   | F  | F  |
| Grant, Richard Arthur, Jr., 4209 44th St.,<br>N.W., Washington, D. C.                                   | C  | F  | Holley, Jack Ray, 507 S. 16th St.,<br>Wilmington  | E  | S  | Lancaster, James Howard, Frazier Apt. 12,<br>Gaulford College                                  | D  | J  |
| Graves, Richard Michael, 4223 Warren St.,<br>N.W., Washington, D. C.                                    | C  | F  | Hollins, James Harold, 311 College Rd.,<br>Gaulford College   | C  | S  | Lancaster, James Howard, Frazier Apt. 12,<br>Gaulford College                                  | D  | J  |
| Gray, Lydia Carol, 245 Lantry Rd.,<br>Gaulford College  | MH | F  | Holt, Max David, Rt. 1, Julian<br>Holt, Max David, Rt. 1, Liberty                                       | D  | Sr | Lane, Robert, 1107 Nathan Hunt Rd.<br>Gaulford College   | D  | F  |
| Green, David Kenneth, 219 Wesley St.,<br>Salmon, N. Y.  | C  | S  | Hilton, John Henry, Jr., 201 Stone St.,<br>Thomasville  | C  | F  | Larabee, Patrick William, c/o David<br>Stafford, 1107 Nathan Hunt Rd.<br>Gaulford College      | F  | S  |
| Green, Margaret Anne, Walnut Cove   | S  | F  | Homer, Fred Klantz, Lantry Rd.,<br>Gaulford College   | C  | F  | Larabee, Patrick William, c/o David<br>Stafford, 1107 Nathan Hunt Rd.<br>Gaulford College      | F  | S  |
| Green, Janice Marie, Rt. 3, Box 277,  | S  | F  | Homer, Fred Klantz, Lantry Rd.,<br>Gaulford College   | C  | F  | Larabee, Patrick William, c/o David<br>Stafford, 1107 Nathan Hunt Rd.<br>Gaulford College      | F  | S  |
|   |    |    | Howler, James Thompson, 211 Hollereth Ave.,<br>Enfield, N. Y.   | D  | J  | Larabee, Patrick William, c/o David<br>Stafford, 1107 Nathan Hunt Rd.<br>Gaulford College      | F  | S  |
|   |    |    | Hudson, Harlan James, 314 Meadowland St.,<br>Wayne, Pa.   | S  | F  | Larabee, Patrick William, c/o David<br>Stafford, 1107 Nathan Hunt Rd.<br>Gaulford College      | F  | S  |
|   |    |    | Hudson, Harlan James, 314 Meadowland St.,<br>Wayne, Pa.   | E  | S  | Larabee, Patrick William, c/o David<br>Stafford, 1107 Nathan Hunt Rd.<br>Gaulford College      | F  | S  |
|   |    |    | Hudson, Harlan James, 314 Meadowland St.,<br>Wayne, Pa.   | A  | S  | Larabee, Patrick William, c/o David<br>Stafford, 1107 Nathan Hunt Rd.<br>Gaulford College      | F  | S  |
|   |    |    | Hunter, Carolyn Pavy, Box 373,<br>Fife Mountain   | F  | S  | Larabee, Patrick William, c/o David<br>Stafford, 1107 Nathan Hunt Rd.<br>Gaulford College      | F  | S  |
|   |    |    | Hunter, Carolyn Pavy, Box 373,<br>Fife Mountain   | MH | S  | Larabee, Patrick William, c/o David<br>Stafford, 1107 Nathan Hunt Rd.<br>Gaulford College      | F  | S  |
|   |    |    | Hunter, Carolyn Pavy, Box 373,<br>Fife Mountain   | C  | J  | Larabee, Patrick William, c/o David<br>Stafford, 1107 Nathan Hunt Rd.<br>Gaulford College      | F  | S  |
|   |    |    | Hunter, Carolyn Pavy, Box 373,<br>Fife Mountain   | D  | J  | Larabee, Patrick William, c/o David<br>Stafford, 1107 Nathan Hunt Rd.<br>Gaulford College      | F  | S  |

# Register of Students 1960-1961

|   |  |    |             |    |    |  |    |    |
|---|--|----|-------------|----|----|--|----|----|
| I | Walters, William K., 3141 Wright Ave., Westchester, N. Y.                                  | F  | Wake Forest | C  | F  | Parke, Ann Barnes, 1008 Jefferson Rd., Greentown   | D  | Sr |
| L | Walters, William B., Box 206, King's Mountain, N. C.                                       | F  | Wake Forest | F  | F  | Parke, Ronald Worth, 1008 Jefferson Rd., Greentown   | D  | J  |
| L | Walton, Franklin III, 709 Kane St., Kingston, N. Y.  | I  | Wallace     | MH | J  | Parr, Mary Kathryn, 155 East Main St., Monticello, New Jersey                                      | D  | J  |
| L | Walton, Margaret A., 2216 Broadway St., W. Richmond, Va.                                   | F  | Wallace     | C  | J  | Paschal, Ernest Andrew, Jr., 4423 Harvard Dr., Greentown   | F  | S  |
| L | Walton, Robert, 1729 14th St., N.W., Washington, D. C.                                     | F  | Wallace     | D  | J  | Paul, M. Allen III, 1023 N. Elm St., Greentown   | D  | J  |
| L | Ward, Edward S., 111 First St., Ferris St., Chesapeake, Va.                                | C  | Walton      | F  | S  | Paul, Richard Stephen, 8014 Mainfield Ave., Philadelphia, Penna.                                   | E  | J  |
| L | Ward, Plover Curry, Jr., 3704 Hardie St., Greentown  | D  | Walton      | S  | S  | Pell, Foster Ann, Main St., Wild Mountain Pk., Waller, Richland, 4, Box 53, Goldsboro              | C  | F  |
| L | Ward, Anne Jones, Lakewood Ph., on Lenoir Rd., Goldfild College                            | D  | Walton      | A  | S  | Pender, James Dalton, Route 3, Yadkinville, N. C.  | C  | F  |
| L | Ward, Charles Henry, Lakewood Ph., on Lenoir Rd., Goldfild College                         | D  | Walton      | MH | Sr | Peterson, Edward Tull, 117 Todd St., Wood Hill Farms, Margaret Ann, 419 Ward St., Goldfild College | F  | J  |
| L | Ward, Emma Suzanne, 1900 N. Main St., Sheepshead Park, N. Y.                               | S  | Walton      | D  | S  | Phillips, Frank R., D. D., 2 Jacobs, N. J.   | E  | Sr |
| L | Ward, L. V., Leonard, 15 Westmoreland, Warton, N. Y.                                       | E  | Walton      | S  | F  | Phillips, Cecil Owen, Jr., 3 Stuart, Virginia  | D  | S  |
| L | Ward, Fred, Donald Edgar, 904 W. Dixie, Asheville, N. C.                                   | E  | Walton      | C  | S  | Phillips, Paul B. Dale, R. 2, K. F. Wayne, J. Phillips, Sara Lou, 324 Cherris St., Mount Airy      | D  | J  |
| L | Ward, Charles Allen, 711 E. Main St., Mount Airy, N. C.                                    | E  | Walton      | C  | S  | Pickett, Arthur Tate, Jr., 902 Fairmont St., Greentown   | D  | Sr |
| L | Ward, Robert Max, 1022 Blain St., Thomasville  | E  | Walton      | S  | J  | Pickett, Ronald J., Campus, Box 894, Goldfild College  | F  | J  |
| L | Ward, Karen Kirch, 5134 Friends Rd., Goldfild College                                      | E  | Walton      | F  | F  | Pitts, Debra Ann, 901 N. W. Garden Rd., Goldfild College   | D  | G  |
| L | Ward, Royce Lee, 112 E. Fiske Ave., Greentown  | C  | Walton      | C  | F  | Pitts, G. George Lee, 412 Spruce St., Thomasville  | D  | G  |
| L | Ward, H. P., P.O. Box 11, P.O. Box 11, Chatham, N. Y.                                      | C  | Walton      | C  | F  | Pond, James Harold, Frazier Apt. No. 4, Goldfild College   | D  | Sr |
| L | Ward, Lottis Carolyn, 619 Elizabeth Dr., Goldfild College                                  | MH | Walton      | D  | F  | Poplin, Melvin Gerald, Frazier Apt. No. 10, Goldfild College                                       | D  | Sr |
| L | Ward, Charles Watson, 5717 Friends Rd., Goldfild College                                   | D  | Walton      | S  | F  | Post, Suzanne, 401 South Walnut St., West Chester, Penna.  | MH | F  |
| L | Ward, Fred M., III, 5717 Friends Rd., Goldfild College                                     | D  | Walton      | D  | F  | Post, Douglas, Frazier, Jr., 624 South Avenue (P. O. Box 1936), Greentown                          | D  | S  |
| L | Ward, Harold Johnson, Route 1, Box 470, Goldfild College                                   | D  | Walton      | D  | J  | Power, Clara Carr, 206 N. Hill Ave., Goldfild College  | D  | J  |
| L | Ward, James Alfred, Hudson Valley, Mount Airy, N. C.                                       | D  | Walton      | C  | J  | Pratt, Charles Alexander, 620 Park Ave., Goldfild College  | D  | J  |
| L | Ward, Elizabeth Charlotte, J. B. Alexander Ave., Frazier, Mount Airy, N. C.                | C  | Walton      | C  | F  | Pratt, Luis Cassandra, 620 Park Ave., Goldfild College   | D  | J  |
| L | Ward, Robert Curtis, 180 Broadway Ave., Type 1, Mount Airy, N. C.                          | S  | Walton      | F  | F  | Prender, Ronald William, Jr., 108 Main St., Chapel Hill, Greentown                                 | D  | Sr |
| L | Ward, Christopher D., 165 N. Broadway, Rockingham, N. C.                                   | C  | Walton      | D  | F  | Preston, Charles Lee, 3028 Randolph Rd., Goldfild College  | D  | F  |
| L | Ward, Robert R., R. 1, Cantlers, Comp. Wood, N. C.   | C  | Walton      | D  | F  | Puckett, James Dean, 955 N. Main St., Mount Airy   | C  | F  |
| L | Ward, Carol Ann, Box 145, Banner Elk, N. C.  | D  | Walton      | D  | F  | Purdy, Betty Elizabeth, Route 1, Westfield   | MH | S  |
| L | Ward, Clyde Marshall, 1206 11th St., Goldfild College                                      | D  | Walton      | D  | Sr | Quattrinone, William Harry, 2144 Kingsland Ave., Bronx 65, New York, N. Y.                         | E  | F  |
| L | Ward, James Edward, 4014 Sherman Dr., Greentown  | D  | Walton      | D  | S  | Randall, Daniel Burnley, 298 Euclid Ave., Daytona Beach, Fla.                                      | C  | F  |
| L | Ward, John Eugene, 1094 Jamesville Rd., Greentown  | D  | Walton      | D  | F  | Randall, Maurice F., Jr., 268 Euclid Ave., Daytona Beach, Fla.                                     | C  | Sr |
| L | Ward, Leigh's Franklin, 2143 River St., Mount Airy   | E  | Walton      | D  | F  | Randall, Robert, 5000 Friends Rd., Greentown   | D  | Sr |
| L | Ward, Mary Lou, Frazier Apt. 21, Goldfild College  | D  | Walton      | D  | Sr | Randall, Douglas Webb, 4000 Deceased Dr., Greentown  | C  | J  |
| L | Ward, Robert R., Box 1, Box 209, Asheville, Va.  | D  | Walton      | E  | J  | Randall, Ellen Kay, White Plains, Greentown  | F  | S  |
| L | Ward, Patricia Parks, 1405 Arrow Wood Rd., Asheville, N. C.                                | E  | Walton      | A  | S  | Randall, William Cary, Jr., Woodland Bl. Mt., Davidsville, N. C.                                   | A  | S  |
| L | Ward, Carl Bonald, 401 Saks Ave., Greentown  | D  | Walton      | A  | S  | Randall, William Evans, 108 School Rd., W. Salisbury, W. Va.                                       | D  | Sr |
| L | Ward, John Patrick, Jr., 1, Box 71, Goldfild College                                       | D  | Walton      | D  | F  | Randall, Alexander, Wilmington, Del.   | E  | J  |
| L | Ward, James Lee, 11, Box 71, Goldfild College  | D  | Walton      | D  | F  | Randall, Robert Williams, 340 Stratford Rd., Westmoreland, N. C.                                   | C  | F  |
| L | Ward, William Thomas, 156 Dawson St., Kernersville   | D  | Walton      | D  | S  | Randall, Nancy Jean, 236 Aonkville Road, Kernersville  | MH | F  |
| L | Ward, Norman, George Clark, Box 845, Goldfild College                                      | MH | Walton      | S  | S  | Randall, Philip George, 2314 Fountainside Rd., Wilmington, Delaware                                | E  | S  |
| L | Ward, Newell, Mary Linda, Rt. 1, Box 40, F., Newburg Bridge, Va.                           | D  | Walton      | D  | Sr | Randall, Robert Arthur, 2011 Highland St., W. Salisbury  | MH | F  |
| L | Ward, Freddie Michael, 1103 Silver Ave., Greentown   | S  | Walton      | D  | F  | Randall, George Wright, Rt. 2, Liberty   | D  | J  |
| L | Ward, Carolyn Louise, 1065 Park Haven Rd., Winston-Salem                                   | MH | Walton      | S  | S  | Randall, Charles Arthur, 2411 Highland St., Greentown  | D  | J  |
| L | Ward, George Dillard, Rt. 3, Ashby, Va.  | C  | Walton      | C  | F  | Randall, Jeremiah Anzures, 2020 Briar St., Greentown   | D  | S  |
| L | Ward, Robert R., Route 1, R. 1, Mount Airy, N. C.  | C  | Walton      | C  | J  | Randall, Margaret Tuttle, Frazier Apt. No. 4, Goldfild College                                     | D  | Sr |
| L | Ward, Richard Orville, Jr., Box 8672, Goldfild College                                     | D  | Walton      | C  | J  | Randall, Robert H., 11 Franklin St., Holyoke, Mass.  | C  | S  |
| L | Ward, Lillian Burton, Frazier Apt. 1, Goldfild College                                     | D  | Walton      | D  | F  | Randall, Robert, 6104 Street Rd., Greentown  | MH | F  |
| L | Ward, Della Westford, 1303 F. Muller St., Goldfild College                                 | C  | Walton      | C  | S  | Randall, Robert John, H Green Ave., Monticello, N. C.  | D  | J  |
| L | Ward, David, 1503 F. Muller St., Goldfild College  | C  | Walton      | C  | F  | Randall, Marshall Stanley, 1341 Greenway Ct., Seaford, N. Y.                                       | C  | F  |
| L | Ward, Robert Edward, 1015 Park St., Goldfild College                                       | C  | Walton      | C  | F  | Randall, Douglas, Wainwright, Box 4, B. B. Sville  | D  | J  |
| L | Ward, David Lee, 615 Parkwood Dr., Greentown   | D  | Walton      | D  | Sr | Randall, James Daniel, Rt. 2, Yadkinville, W. Va.  | A  | Sr |
| L | Ward, Robert, 404 Lexington Ave., Goldfild College   | D  | Walton      | D  | Sr | Randall, James Alan, 71-40 Barrows St., Flushing Hills, N. Y.                                      | C  | F  |
| L | Ward, William, Maryland Woodford, Frazier Apt. 2, Goldfild College                         | D  | Walton      | A  | F  | Randall, James, 118 N. Bushy Road, East, Greentown   | D  | F  |
| L | Ward, Richard William, 895 S. Dupont St., Mount Airy                                       | C  | Walton      | C  | F  | Randall, Ronald G., Rt. 2, Box 157, Goldfild College   | D  | F  |
| L | Ward, Thomas Junior, Rt. 1, 2005 Camp Mountain, Frazier Apt. 1, Box 8400, Goldfild College | C  | Walton      | C  | J  | Randall, R. J., 427 Woodside Rd., Tallahassee, Fla.  | C  | J  |
| L | Ward, Alan Kay, Box 201, P.O. Box 2400, Mount Airy, N. C.                                  | A  | Walton      | D  | F  | Randall, Wilma Berka, Ar. Ingle  | D  | J  |
| L | Ward, Robert, 101, Box 200, Mount Airy, N. C.  | D  | Walton      | D  | F  | Sale, E. Fred Frank, 1011 Young St., Greentown   | D  | S  |
| L | Ward, J. Edward, 1201 16th Street, Goldfild College  | D  | Walton      | D  | F  | Sims, J. Samuel, Jr., 307 Collins Rd., Goldfild College  | D  | F  |
| L | Ward, E. David, 1000 Lexington Ave., Goldfild College                                      | D  | Walton      | D  | F  | Smith, R. James, Jr., Route 1, Box 599, Greentown  | D  | F  |



# Register of Students 1960-1961

|  |    |    |  |    |    |   |    |    |
|--|----|----|--|----|----|---|----|----|
| Julan  | D  | S  | Ashboro  | E  | Sr | 70D, High Point   | D  | Sr |
| Schneider, Norbert Joseph, 506 Longview St., Greensboro  | D  | Sr | Straw, Patricia Jean, 8110 High School Rd., Elkins Park, Pa                        | S  | F  | Watson, John M. Erde, 3504 Parkwood Dr., Apt. D, Greensboro                               | D  | S  |
| Schwartz, Jane Beryl, 33 Beverly Rd., Great Neck, N. Y.  | F  | F  | Stroh, Bartholomew Andrew, 1217 Braercliff Rd., Greensboro                         | S  | F  | Water, Thomas Gray, 1111 N. George St., Greensboro  | A  | S  |
| Scott, Lawrence Sherwood, 6247 Walton Ave., Philadelphia, Pa.  | D  | F  | Strober, Edwin Fols, 2303 Maywood St., Greensboro                                  | S  | F  | Watson, Glenn Gable, Box 74, Pinnacle Woodside, Nemo, Russell, 316 Grande St., Mt. Airy   | A  | M  |
| Scott, Frank Wilcox, 126 Northridge St., Greensboro  | C  | F  | Strober, Barbara Joan, 28 N. Forklande Rd., Maple Shade, N. J.                     | D  | Sr | Watson, Nickey Dean, 116 Granite St., Mt. Airy  | E  | Jr |
| Sealey, Joan Lee, 43 Steuben Ave., Tappan, New York  | MH | J  | Stroves, Frances Marie, Rt. 1, Box 42, Guilford                                    | D  | Sr | Weaver, Betty Nester, Dolly Madison Rd., Greensboro                                       | D  | J  |
| Seidler, David William, 8020 Cobden Road, Philadelphia 18, Penna.                                      | C  | F  | Stotts, Allen Allen, 2402 Johnson Dr., High Point                                  | D  | Sr | Weaver, Betty Nester, Dolly Madison Rd., Box 405, Guilford                                | D  | F  |
| Seltmeyer, George William, 4904 Liberty Dr., Greensboro  | C  | F  | Sullivan, William Henry, III, 2912 Starwood Dr., Greensboro                        | D  | J  | Webb, James Washington, Jr., George White Dr., Box 8332, Guilford College                 | D  | S  |
| Seymour, Margaret Cho, 111 Park Ave., Goldsboro  | M  | S  | Sweetman, Edward Arthur, 633 University Dr., Greensboro                            | D  | J  | Weber, Strating Fountain, 216 Hunter St., Midston   | A  | S  |
| Shaffer, Tony Beach, 2312 Walker Ave., Greensboro  | D  | S  | Sundell, Richard David, Campus, General Delivery, Guilford Col.                    | Sr |    | Weir, Bobby Lee, 3402 Inmanwood Rd., Greensboro   | D  | F  |
| Sharpe, Raymond Alexander, Jr., 616 North Ash Ave., Newton   | E  | J  | Talbert, Samuel Charles, Jr., 501 Lundy Rd., Guilford College                      | D  | F  | Weldon, William Wayne, 1241 Beth F St., Winston-Salem                                     | C  | F  |
| Shaw, Richard Eugene, 305 Minors Dr., Greensboro   | D  | S  | Taylor, Anne Marie, Box 222, Piedmont  | MH | Sr | Wells, David James, Box 55, Trachee   | C  | S  |
| Shenk, George William, III, Rt. 8, Old Plattsboro Rd., Winston-Salem                                   | D  | F  | Taylor, Ann Pope, 109 Stuart Dr., Galax, Va  | S  | F  | Wells, Judith Carr, Trachee   | MH | S  |
| Shelfield, Mildred Arlene, 1308 Academy St., High Point  | MH | Sr | Taylor, Charles Lawrence, Rt. 1, Box 119, Matthews                                 | C  | J  | Westmoreland, Richard G. Radt, 326 Greenvay Ave., Winston-Salem                           | D  | J  |
| Shelton, Garnette Ann, 1015 W. Trenton St., Winston-Salem  | MH | J  | Taylor, Douglas Ray, Rt. 4, Box 61, Greensboro                                     | C  | F  | Westphal, Evelyn Bern, 115 E. Avondale, Greensboro  | D  | J  |
| Shelton, Wallace Lou, 4603 Friendly Rd., Greensboro  | MH | J  | Taylor, Ervin David, Jr., 3203 S. Hadden St., Greensboro                           | Sr |    | White, Ernest Kenneth, Rt. 3, Oswego, N. Y.   | C  | S  |
| Shoppard, Linda Sue, 608 Baker Road, Lake Point  | R  | F  | Taylor, Nancy Kate, Danbury  | Sr |    | White, Francis Lee, Woodford  | A  | J  |
| Sherrill, John Ramer, Box 66, Acme   | A  | S  | Taylor, Richard Lynze, 309 Isabel St., Apt. 3, Greensboro                          | D  | S  | White, Fatsy Ann, Rt. 7, Box 270, Greensboro  | Sr | S  |
| Shihadi, Georgette, Issa, Box 3, Beulah, Jordan  | MH | S  | Team, Richard Boykin, 4001 Henderson Rd., Greensboro                               | D  | Sp | White, Virginia Weshull, Abbott Run Valley Rd., Cambridge, Va.                            | F  | F  |
| Shilling, Craig Edward, Campus, Box 8403, Guilford College   | F  | F  | Taylor, Dwight Clifford, 1911 Liberty Rd., Ashboro                                 | D  | Sp | White, Virginia Thomas, Rt. 4, Box 592, Greensboro  | D  | J  |
| Shively, Nancy Deanna, Box 616, Graham   | F  | F  | Thompson, Leslie Earl, Rt. 3, Box 173, Guilford College                            | D  | J  | Whiteley, James Wilford, 5611 Friendly Rd., Guilford College                              | D  | Sr |
| Silbert, Steven Mark, 108-25 72 Ave., Forest Hills, N. Y.  | C  | S  | Thompson, Marlon Belknap, Rt. 3, Ashboro   | S  | S  | Whittier, Peter Clements, 116 W. Ash, Rt. 1, Vero Beach, Fla.                             | A  | J  |
| Smith, Kenneth, 4103 Arundale Drive, Guilford College  | C  | J  | Thorne, William Locke, 416 Millandale Dr., Laurinburg                              | A  | S  | Whitten, Walter Daniel, 511 W. 17th St., Goldsboro  | C  | S  |
| Simmons, Bobby Dale, Hickon Valley Trailer Park, Guilford  | D  | F  | Tidham, Theodora Wilson, III, Campus, General Delivery, Guilford College           | MH | J  | Wilcox, James Thomas, Rt. 5, Box 14, Greensboro   | D  | F  |
| Simpson, Frankie Norwood, Lindley Road, Guilford   | E  | S  | Tindall, Judith Louise, 179 Elmgrove Dr., Frederick, R. I.                         | MH | J  | Wilder, Frank Seymour, 909 Morehead Ave., Greensboro                                      | D  | S  |
| Simpson, Jane Walk, r, 915 South Church St., Salisbury   | MH | F  | Tindley, Martha, 2406 Cortelyou Rd., Brooklyn, N. Y.                               | C  | J  | Williams, Barbara Joan, 42 Birchwood Dr., Singsing  | F  | F  |
| Simpson, Robert Theodore, 3409 Canterbury St., Greensboro  | D  | Sp | Tohs, Harvey Richard, 2406 Cortelyou Rd., Brooklyn, N. Y.                          | C  | S  | Williams, Core Ermatine, Rt. 1, Wakefield, N. C.  | MH | J  |
| Sisk, Mary Starr, Box 17, White Plains   | F  | S  | Toohetter, James J., c/o Dr. David Skallord, 1000 North Hunt Rd., Guilford College | MH | F  | Williams, Ernest Newman, Jr., 603 E. High St., Morrisville, N. C.                         | C  | F  |
| Slack, Lavonia Faye, Route 2, Westfield, N. C.   | MH | F  | Togkins, Robert Morton, 407 Lindley Rd., Guilford College                          | D  | J  | Williams, James Stanton, 320 Macedonia Blvd., Morrisville, Va.                            | E  | S  |
| Slattery, David Douglas, Frazer Apt. 5, Guilford College   | D  | J  | Toliver, Philip Ernest, 405 Wadland Tr., Alexandria, Va.                           | C  | J  | Williams, Johnnie Joseph, Jr., Frazer Apt. 20, Guilford College                           | D  | Sr |
| Smith, David Allen, 4611 Town Drive, Greensboro  | C  | F  | Troelsen, Jan Gray, 601 Lumis Ave., Wraintsville, Beach                            | F  | S  | Williams, Walter Edward, III, 112 Crescent Rd., Winston-Salem                             | C  | S  |
| Smith, Donald Milton, 42 Village Rd., Sea Girt, N. J.  | D  | F  | Trotter, Kenneth Ervin, 915 Lexington Ave., Greensboro                             | D  | F  | Williamson, Charlie Joseph, Rt. 1, Box 59, Franksville, Va.                               | C  | J  |
| Smith, Daryl Anderson, Rt. 4, Box 226, Goldsboro   | MH | J  | Trotter, Kenneth Ervin, 915 Lexington Ave., Greensboro                             | D  | F  | Wily, John Fleming, 3426 Dover Rd., Durham  | C  | S  |
| Smith, Frank Bradshaw, Jr., 1114 N. Roberts Dr., High Point  | C  | J  | Tracy, Joseph, 401 Lumis Ave., Wraintsville, Beach                                 | D  | F  | Wincott, Mafie Elizabeth, Rt. 1, Pinnacle Winslow, Judith Gap, Rt. 5, Box 103, High Point | MH | J  |
| Smith, Fraser M. Cutchen, Box 111, Truitt Smith, Jerry C. Clifton, 2308 Sherwood St., Greensboro       | D  | S  | Traylor, George Wesley, 2514 Liberty Rd., Greensboro                               | C  | F  | Winn, George Wardward, Jr., 406 E. High St., Morrisville, Va.                             | C  | F  |
| Smith, Katherine Ann, Rt. 2, Summerfield   | S  | F  | Traylor, George Wesley, 2514 Liberty Rd., Greensboro                               | C  | F  | Woll, Judith Marjane, 305 Lockland Ave., Winston-Salem                                    | MH | Sr |
| Smith, Linda Ann, Rt. 2, Box 138, Dorton   | MH | F  | Upchurch, James Edwin, 522 College Rd., Guilford College                           | D  | S  | Wolfsong, Walter Albert, S. Washburn, Vermont   | C  | F  |
| Smith, Linda Kay, 502 Millbrook Dr., Greensboro  | D  | S  | Upretzoff, Paul Thomas, 724 Myers Chapel Rd., Greensboro                           | D  | F  | Woodard, James Arthur, Jr., 2410 Greengrass Rd., Winston-Salem                            | C  | F  |
| Smith, Lloyd Arosok, Rt. 2, Box 148, Durham  | C  | F  | Vant, Judith Livewelly, 226 Marion Ave., Durham, N. J.                             | D  | Sr | Wooten, Frances Louisa, 314 W. Elm St., Greensboro  | S  | Sr |
| Smith, Peopole Lee, 523 Oakwood Ave., Winston-Salem  | MH | S  | Van Dusen, Fred Levin, 5096 Sedgewick St., N. W., Washington, D. C.                | E  | J  | Wright, Dorothy Jane, Dixie Mill Rd., Moorestown, N. J.                                   | S  | F  |
| Smith, Walter Sikes, 3710 Goswood Dr., Greensboro  | D  | F  | Vander Smidley, 3204 Waltham Ave., Kettering, Ohio                                 | C  | F  | Wright, Edna Frances, Rt. 4, Box 228, Silver City   | S  | F  |
| Smith, William Anderson, 329 Severn St., Chapel Hill   | A  | S  | Verner, Susan Pickett, Frazer Apt. 3, Guilford College                             | D  | J  | Wright, David Ray, Box 158, Franklinville   | D  | F  |
| Snow, Charles William, 342 S. Aycock St., Greensboro   | D  | J  | Vicmanas, Paul J. Perry, 151 Duck Pond Dr., W. Wauchoh, N. Y.                      | D  | J  | Wright, David Ray, Rt. 2, Box 169, Bullard, Va.   | MH | F  |
| Snow, Henry Franklin, Jr., 216 Fairfax Dr., Winston-Salem  | D  | J  | Vidone, Leonard Thomas, Box 382, Liberty   | D  | J  | Wynn, Barbara Ann, 201 Indian Creek Rd., Philadelphia, Pa.                                | F  | F  |
| Spong, Raymond Earle, 401 W. Radlauer, Greensboro  | D  | J  | Voss, Phyllis Jeanette, Rt. 2, Laurinburg  | MH | F  | Wickett, Warren Frank, Lindley Rd., Guilford College                                      | D  | F  |
| Spear, David M., c/o Dr. Edward Burrows, 1192 Nathan Hunt Rd., Guilford College                        | D  | J  | Voss, Phyllis Jeanette, Rt. 2, Laurinburg  | MH | F  | Wynn, George T. Lee, 770 14th Ave., Patterson, N. J.                                      | E  | S  |
| Spear, Machi I. May, 724 Cannon Rd., Greensboro  | D  | Sr | Voss, Phyllis Jeanette, Rt. 2, Laurinburg  | MH | F  | Zimmerman, Isidore S. Swann, 50 146 St., Alhambra, Va.                                    | F  | F  |
| Spear, Steve Holt, 207 Elmwood Dr., Greensboro   | D  | Sp | Voss, Phyllis Jeanette, Rt. 2, Laurinburg  | MH | F  |   |    |    |
| Spear, Gloria Elizabeth, 1600 Country Club Dr., Greensboro   | D  | F  | Wadlington, Preston Lee, Lighthouse Rd., Rt. 1, Salem, N. J.                       | C  | S  |   |    |    |
| Spencer, John Magalhães, Box 742, Warsaw   | S  | J  | Wagner, Dennis, George White Dr., Guilford College                                 | C  | S  |   |    |    |
| Stappell, Robert Wendell, 327 Highland St., Winston-Salem, address 9-18-60                             | D  | J  | Wagner, Wayne Edward, Hamptonville   | E  | J  |   |    |    |
| Stem, William Parnass, 8100 Franklin Ave., Philadelphia, Pa.   | C  | F  | Walker, Samuel Oscar, Jr., 603 Dewwood Lane, Guilford College                      | D  | J  |   |    |    |
| Stephens, William Forest, 526 Highland Ave., Greensboro  | D  | F  | Walton, Frank Leigh, Campus, Box 8904, Guilford College                            | C  | F  |   |    |    |
| Stewart, Walter Douglas, Frazer Apt. 8, Guilford College   | E  | Sr | Wanamaker, Allan Edward, Jr., 406 N. Holden Rd., Greensboro                        | D  | Sr |   |    |    |
| Stevens, Ernie Bradley, 11 Lovett Pl., Lynn, Mass.   | D  | S  | Ward, Aron D., Lindley Rd., Guilford College                                       | Sr |    |   |    |    |
| Stokes, Arthur Graves, Jr., 3, Kerns Park St., Saters, Lynn, 2030 Hilyer Pl., N. W., Washington, D. C. | D  | Sr | Warfield, Betty Ann, 300 Lockland Ave., Winston-Salem                              | D  | Sr |   |    |    |
| Stout, Charles Wayne, 1209 Glouster Rd.,   | S  | F  | Warren, Lovell Nance, 710 Holcomb Tr., Wilmington                                  | D  | Sr |   |    |    |
|  |    |    | Washington, Rob Ann, Rt. 1, Summerfield  | D  | Sr |   |    |    |
|  |    |    | Washington, Wilma Lou, Wm. and Mary Apt  | D  | Sr |   |    |    |

# SPONSORS

SLATER FOOD SERVICE MANAGEMENT

EDMOND'S FRIENDLY ROAD DRUGS

STEELE'S DEPARTMENT STORE

ANONYMOUS

GUILFORD COLLEGE BARBER SHOP

GUILFORD COLLEGE DRUG COMPANY

RAY EVANS HARDWARE STORE

CARTER'S ESSO SERVICE STATION

GLOVIER'S RESTAURANT

DAVID M. HOLLADY, REALTOR

COLLEGE CLEANERS

WESTERN AUTO ASSOCIATES STORE

PIGGLY WIGGLY

BOAR AND CASTLE DRIVE-IN

HAM'S SUNDRY STORE

THE PICKWICK

HOLSUM BAKERY OF GREENSBORO

COCA-COLA BOTTLING COMPANY

PEPSI-COLA BOTTLING COMPANY

GUILFORD DAIRY COOPERATIVE ASSOCIATION

PET DAIRY PRODUCTS COMPANY

# SPONSORS

ANONYMOUS

DAVID J. WHITE, REALTOR

KEARNES PAINT COMPANY

HOME FEDERAL SAVINGS AND LOAN ASSOCIATION

HOLIDAY INN SOUTH

HOLIDAY INN NORTH

KENT COURT

MAPLEWOOD MOTEL

BALDWIN-GARRETT COMPANY INCORPORATED

BERRY COAL AND OIL COMPANY

FORMAL WEAR SHOP

KYLE'S FRIENDLY AMOCO SERVICE

BOREN-CLAY PRODUCTS COMPANY,  
PLEASANT GARDEN, N. C.

CASEY'S BARBECUE INC., SUNSET HILLS

MITCHEL-FRY INSURANCE AGENCY

ELLIS-STONE DEPARTMENT STORE

THOMPSON-ARTHUR PAVING COMPANY

CRAFT-INSURANCE COMPANY

COBLE SPORTING GOODS COMPANY, INC.

## Acknowledgements

As Editor-in-Chief of the 1961 Quaker, I wish to express my gratitude to the Yearbook Staff for their co-operation in helping to publish the book. To the faculty and students of Guilford College, thank you for your co-operation in having pictures taken and for information. To Mr. Jerome Golden, your kindness, efficiency in taking the many portraits, and your co-operation was more than appreciated. To Dwight Thomas, school photographer, thank you. To Mr. David Parsons, yearbook sponsor, thank you. To Delmar Printing Co., thank you for your patience and helpfulness, especially Mr. Thomas A. Smith. To Miss Era Lasley, thank you for your confidence, advice, and interest.

It is my hope that this 1961 Quaker has fulfilled its purpose in being a representation of your year spent here at Guilford College. May it be for you a cherished possession.

HELEN M. BROWN  
Editor-in-chief

















