

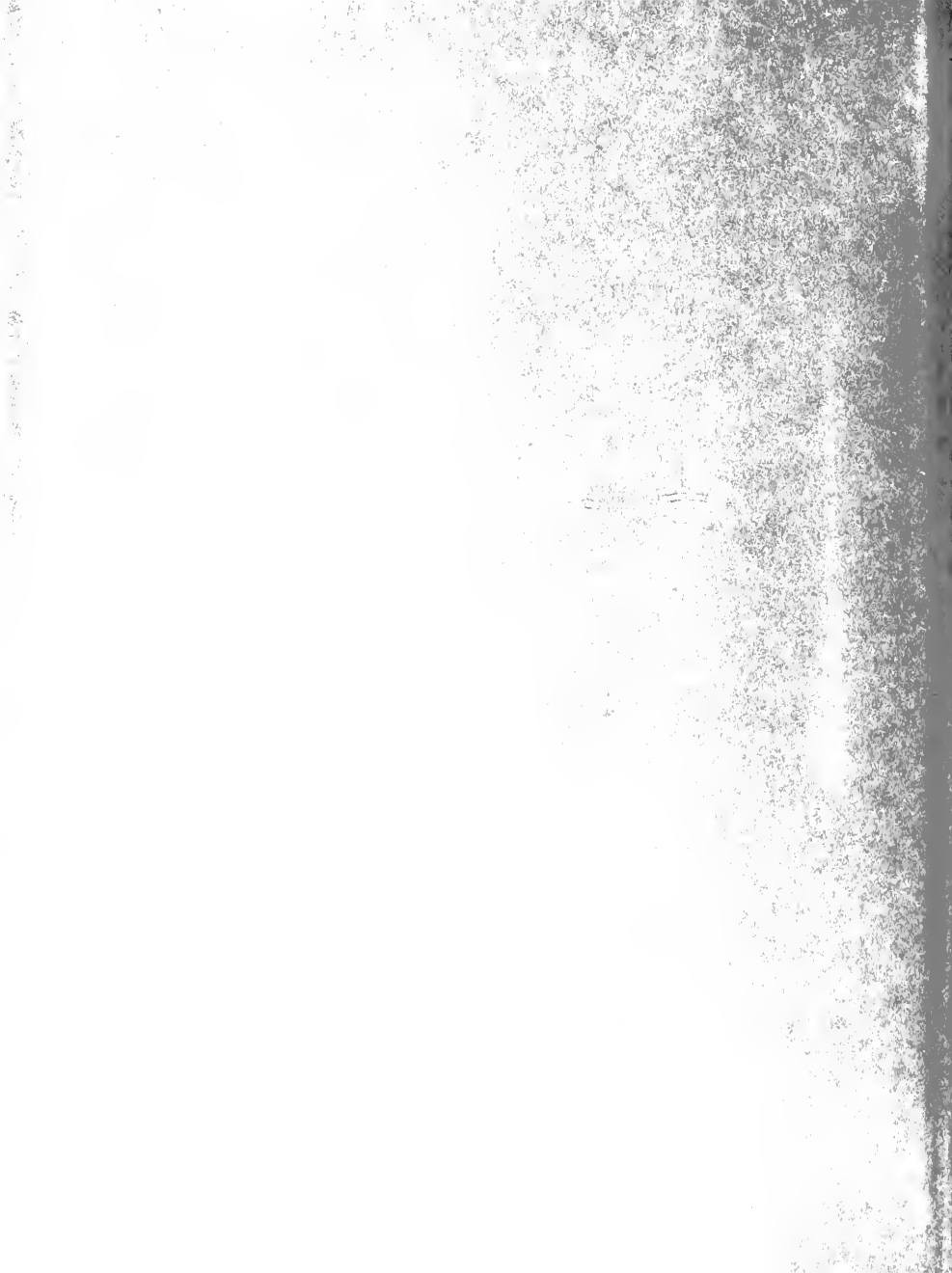

MAY 1881





Digitized by the Internet Archive
in 2010 with funding from
University of North Carolina at Chapel Hill

<http://www.archive.org/details/quaker1980guil>

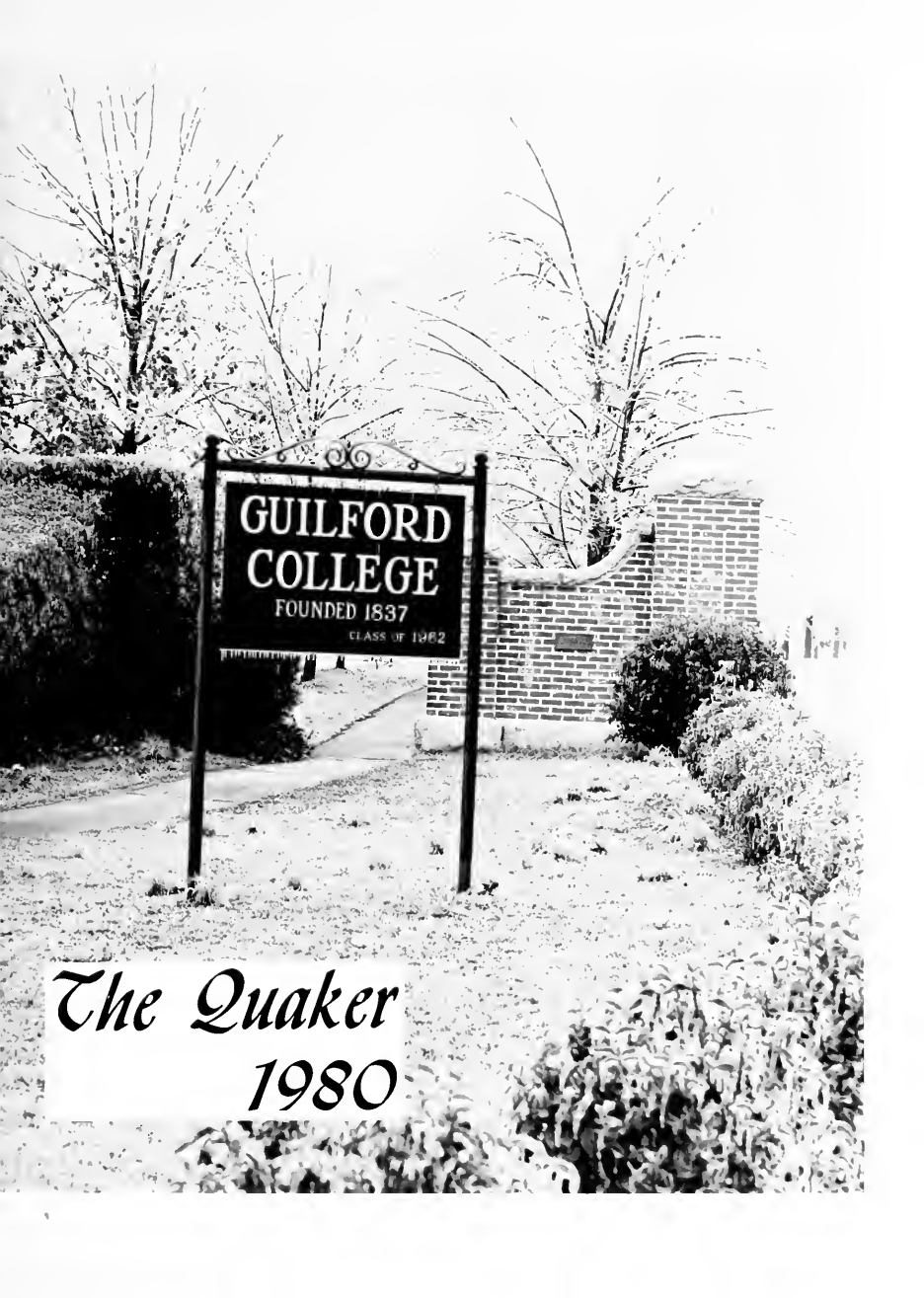

GUILFORD
COLLEGE
FOUNDED 1837
CLASS OF 1982

The Quaker
1980

*Dedicated to:
Grimely T. Hobbs
and
William R. Rogers*



This then is Gullford ...

Table Of Contents

Dedication 6

Seniors 16

Organizations 118

Womens Center
Revelers
NC PIRG
Guilfordian
Sailing Club
Beta Beta Beta
Biophile
Choir
Christian Fellowship
BASIB
WQFS
Quaker
Senate
Union

Sports 136

Football
Basketball
Lacrosse
Mens Tennis
W. Basketball
Soccer
Baseball
Womens Tennis
Softball

Underclassmen 62

Fac. & Admin. 96

Travel 168

Life 176

Graduation 198

Germany Semester
Chicago Seminar
London Semester
Sea Horse Key
Choir Tour

Senior Index 206



John M. ...
...

Thomas ...
...

William ...
...

Photo by Dave Owens



We dedicate this book to Grimsley Hobbs and William Rogers our transition from the past to the future and living models of our theme.

After fifteen years of presidential service, Grimsley Hobbs received the calling to continue on and return to teaching. Dr. Rogers left a tenured position at Harvard to join the Guilford College Community. Both men had reached what some might call success, but for them it was only a resting place. There was more to experience, higher goals to reach.

This then is life . . .







*Experience is our only access
to meaning, but its accumulation
alone is not enough. There is
something deep, deep in us
which demands more than a
daily incremental rendering.
What we live for are moments —
moments in time that partake of
the timeless . . .*





... There must be that willing
quality of recognition, and
creation included in our
reception of the moment because
we cannot sit still. Not by explicit
direction but by implicit
necessity, we are compelled to
create light in the darkness.

(Fifer '80)

As We Move On





*May We
Continue To
Cherish The
Moments . . .*



*We Created
Within These
Walls*





... *And Beyond.*





SENIORS



Douglas Hasty
Otis Sawyer
Michael Bradley

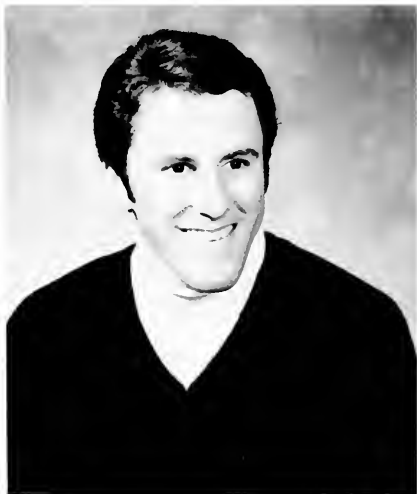



Robin Smith

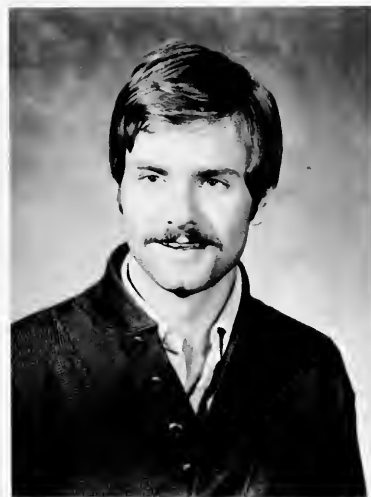

Emorie Colby

Thomas Abrams



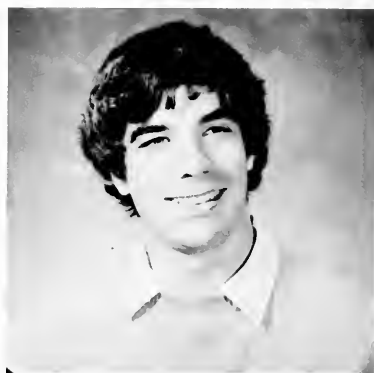
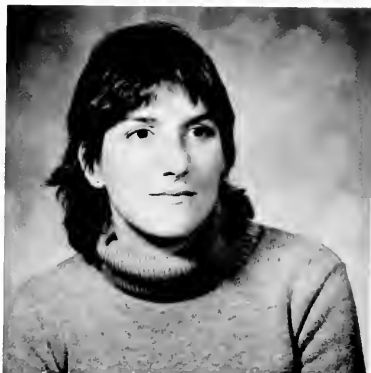

Letitia Johnson

Spence Hamrick

William Pitts

David Barlow

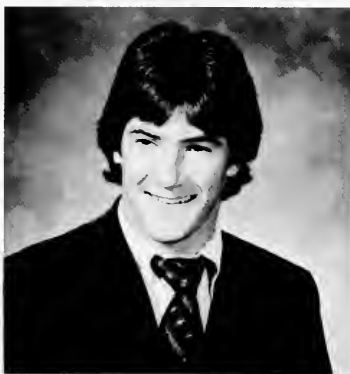

Betsy Linthicum

Mike Garfalo

Saied Azali

Matthew Collington

Mary Lynn Anderson



Jody Stedman
Mark Durway
Orville Hinshaw





Michael Jones

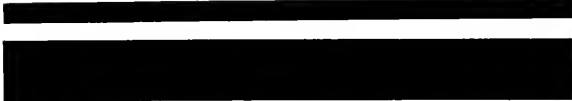

William McLeod

Cate Rall

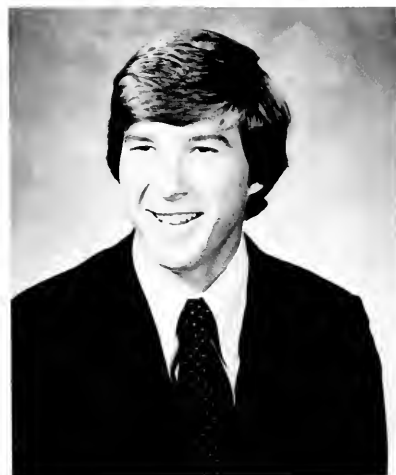

Robert Sanguinetti

Suzanne Millette



Tim Terry and Julie Green



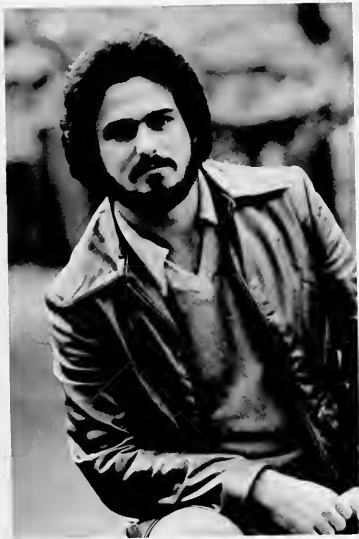

Larry Davis



Tim Stick

Connie White





Kenneth Tyson

Betsy Henry

Kathy Lucas



Lilian Wright





Sterling Dobson



Edward Anderson

Julie Kananui

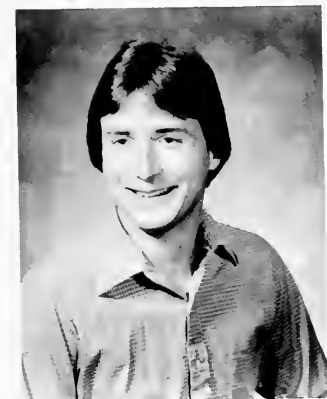

Nathan Null

Elaine Smith



Don Hemrick



Jennifer Webb

Stephen Marler

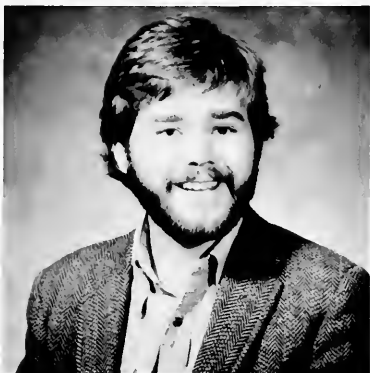

Carla Kosonen



Kathy Brittle

Melissa Meredith

Sherry Davis



Rick Powers



David Cabbage

Mike Smith



Lisa Rice





top row **Sam Young**

Kimberly Beals



bottom row **Ruthanna Haines**

Denise Dusson

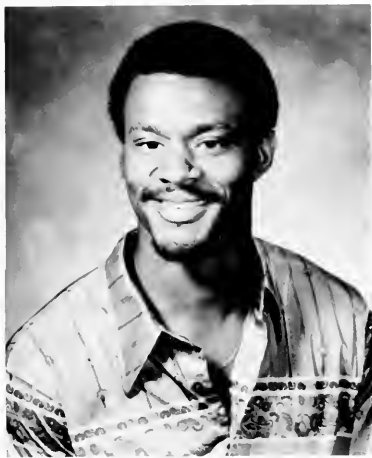
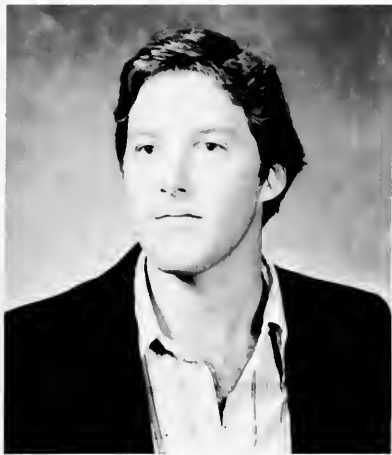

Mark Gilman

Roosevelt Moody

Michael Cysz



Rick Genua



James Crutchfield



Vicky Leonard



Martin Block



Robert Lloyd



Leslie Howard

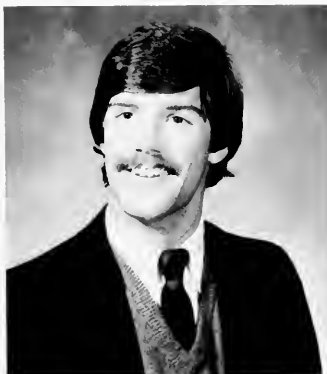

David Dillard

*Steven Wright
Judy Mutunhu
Bill Des Jardins*



Julie Randle

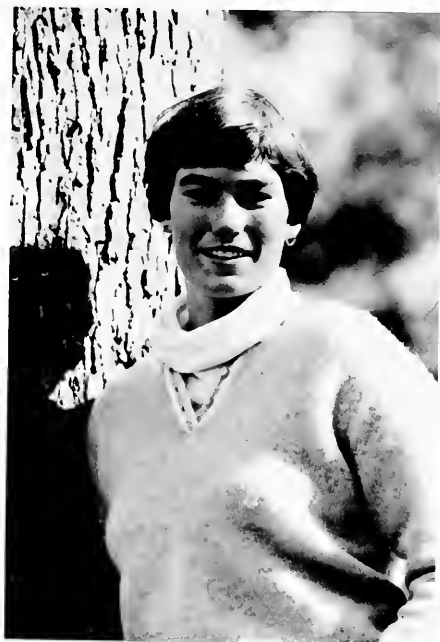



Janis Wagoner



Terence Forde



Randy Holder

Amy Stark

Mike Craft

Kathy Neckerman



Anthony Clark

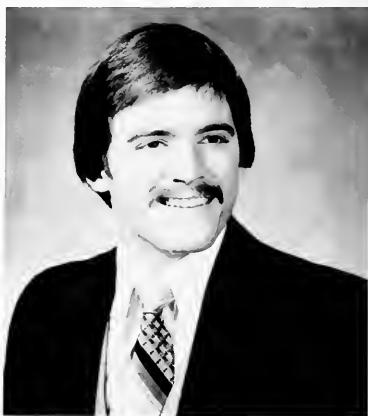



Carolee Owens

*below left:
Jeffery Jennings*

*below:
David Cabbage, Jerry Broome
Mac Cheek, Tim Stick*



Jeff Barnes



Emily Scott



Gary Zoellner



left:
Debby Phelps



Gregory Hopson



Tamara Frank



left:
Bryan Taylor



Linda Biggs

*below:
Amy Rutherford &
Michael Bradley*

Jane Allen





Bruce Herard and Susan Troemmer

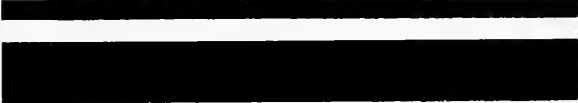

Karl Stephan



*left:
Michael Collins*



Suzy Gilchrist



below:
Jerry McKee

Clara Heyder



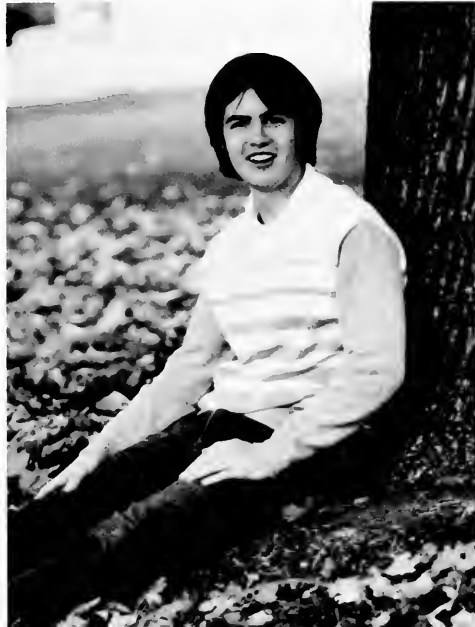

above:
left — *Lyndy Wilson*

right — *Letitia Johnson*

Kevin Morley

Peggy Cuthrell



Mary Ann Cataloitti



Jack Lynch



below:
Andy Collins

Gary Strobel



Lisa Russel



below:
James Dismuke
Eric Johnson





above:
Alice George

James E. Flanders



Rick Volgarino

Kathy Carter



below:
Leslie Weiner

Ellen Cohen



Tom Gluck

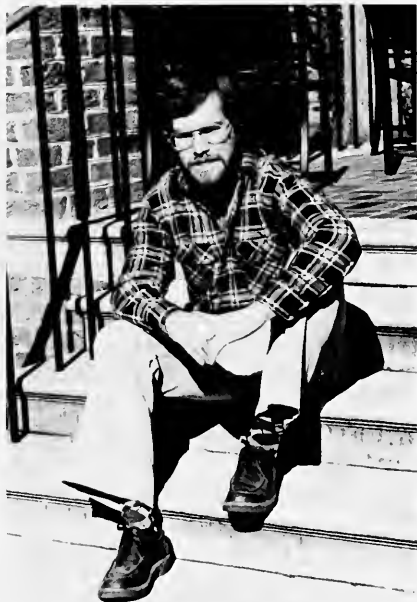

James Stephens



Steve Hardy

Dexter Thompson



Lisa Hosteller



Paul Swain

Bill Pitts





Jennifer Spring



below:
Marylyn Anderson

Christopher Field



Mark Solomon

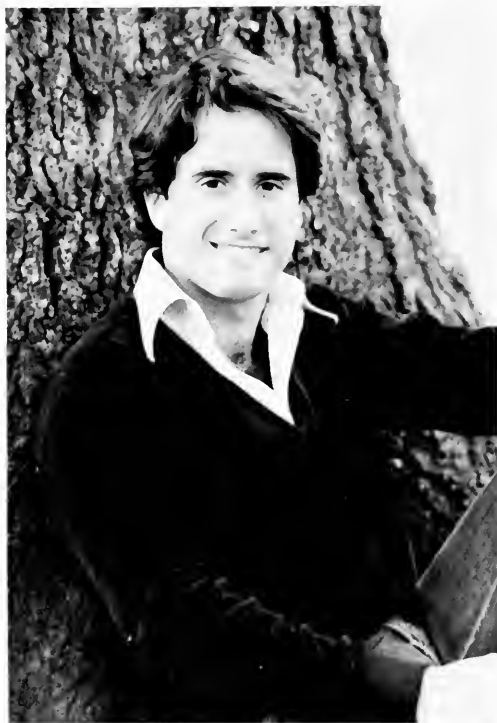

*left:
Rick Norman*

Jennie Davis





top:
Robbie Brown

bottom:
Mark Lewis

below:
Jill Lazenby



William W. Noel

Bill Terrell

Linda Duchinski



Dan Snipes



Connie White
*Below: sitting — Ray McCartney back — Bobby Lloyd,
Ed Anderson, Mike Smith, Bob Sanguinetti, Tim Stick*

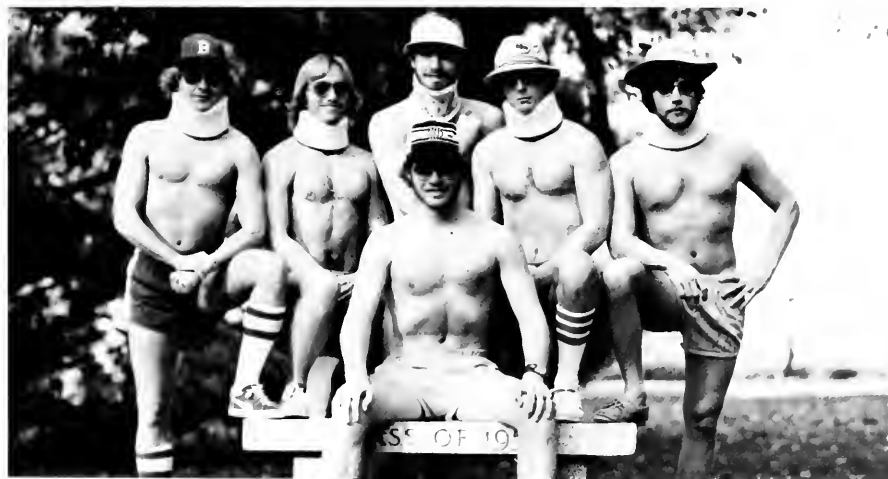



Paul Palumbo

Linda Paul





Cathy Tillman



Bill Dam

Momodou M. Faye

Gayland Welbourn



*Below: Ellen Boule, Paul Lauria
Left: Vickie Welch*





Lewis McKnight

Malcolm Everett Oliver III



Debbie Bain

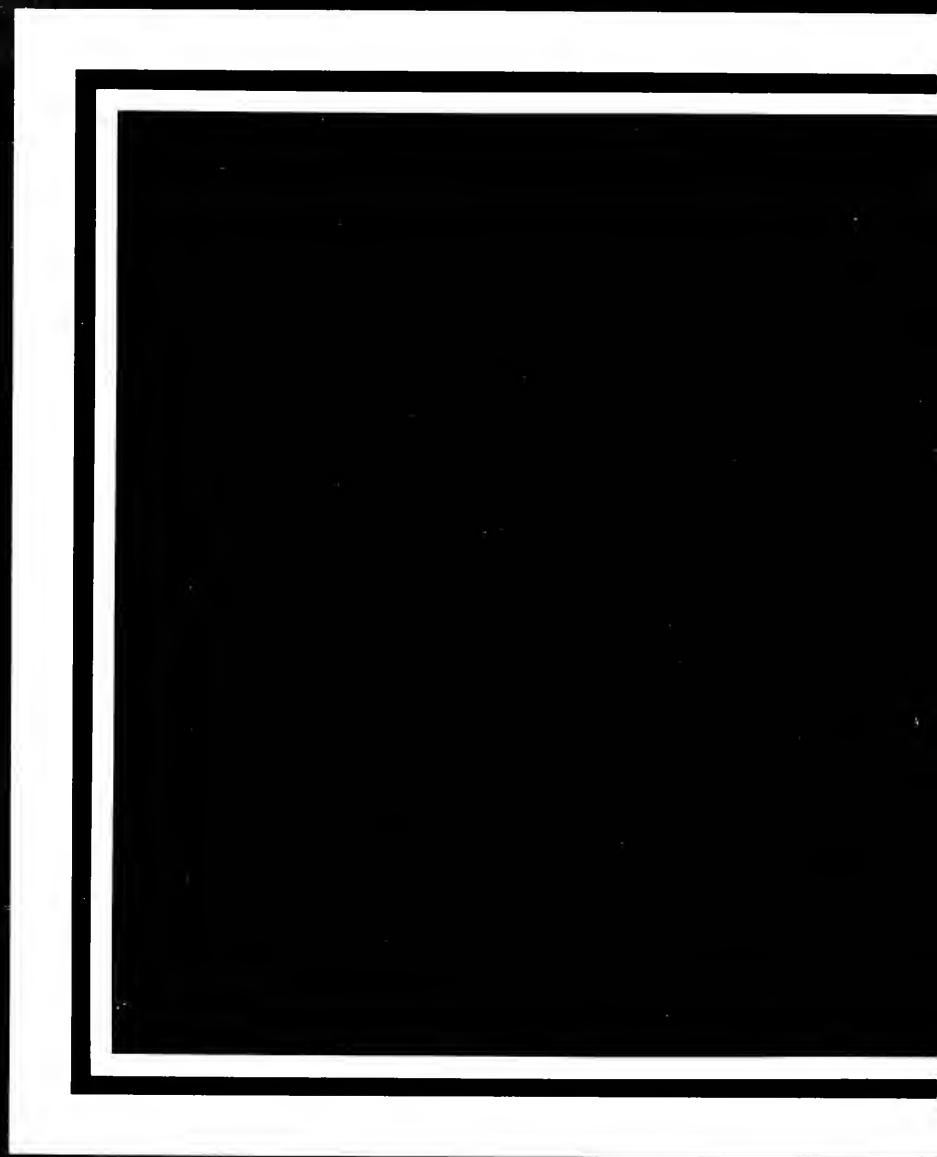

UNDERCLASSMEN

Yumi Asahara, Kathy Sanders

Beth Wagner, Alice Hampton, Marie Branson, Kirk McDonald, John Massey



*Shakuntala Maharath
Clark Eldredge
John Mullen
Tommy English*

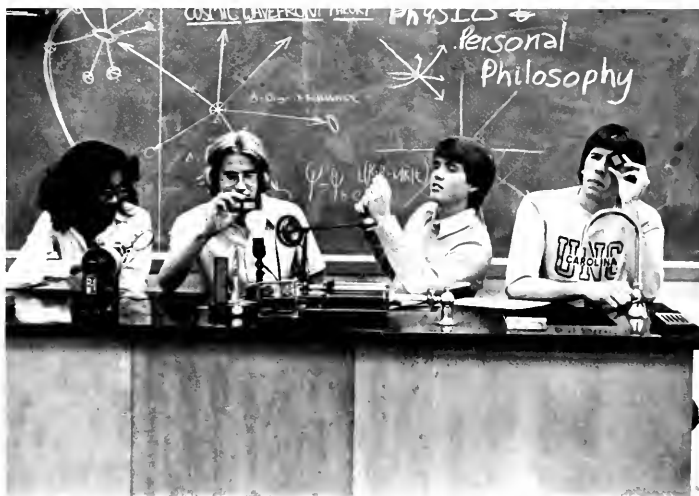



Steve Hardy, Ralf Moore

Sue Lloyd, Hays Williams, Dana Stuart Lannette DuChaine, Jennifer Webb

*Derick Apple, Steve Donaldson, Gary Merrill, Tommy English, Phil Wertz,
Quinton Hanson, Jim Ramicone*



*Marcia Cline
Beth Overton
Anike Tromp*

Tom Abrams, Cornelia Lauf



*Ellen Forlones
Louise Baxter
Kathleen Ryan
Tnicie Albertson*



"The Gypsies"

Carolyn Welty, Joe Ellington



below:
The Milner Second Breakfast Club

Lou Norrell, Vanessa Fiorillo,
Nettie Midgett, Cathy Edwards,
Mary Hiblemann, Suzanne Schulze



Kare Jo Manson, Teresa Arnold, Dianna Nicholson

Anne Steketee

Beth Swindell, Dave Williams, Roger Pentingill, Chris Gee, B.J. Dashiott

*Linda Rice, Katte Lutz
Jim Brown, Lon Reeves*





Howard Leuhrs, Karen Crockett

Miles Britz, Pete Wright, Rob Penney Eleanor Jones, Deborah Deich

*John Wilcox, Peter Duvall, Kelly Scherer, Dale Vogelbach, Lee Izlar, John Marsh,
David Cummings, Bill Baillie*



*David Funk, Alisa Johnson
Lib Allen
Ed Landreth
Jane Reynolds, Donna
Shore*



Andy Schock, Alice George

*Mary Covington, Missy
Renault*



*Kerry Kennedy
"Bruce"
Karen Thomas*





Geoff Holland

Brian Carey, Stephen Lowe

*Carolee Owens, Elaine Smith, Lisa Hostetter, Denise
Dussom, Cindy Selles.*



Sin City Suite



Gretchen Porkert



*Yolanda Brooks, Kamiko Asekura,
Carol Wilcox, Heidi Hirshman*





*Leshe Stewart, Tricia Carroll, Sarah Putnam, Ellen Crane,
Lisa Russell*

Sporty Jeralds, Ken Dove, Bill Thornberry, Steve Hunter

*Mary Thompson, Lynn Zahurah, Peg Schaefer, Meg
Leonard*

Ricci Franco, Mary Luviano





Gretchen Wood, Sarah Putnum, Liz Ward, Karen Young, Tracy Manes, Linda Greene, Missy Taylor

Brian English, Fran Crosland

Jeannie Spackman, John Taylor

Joallison Johnson, Mike Rogers, Dee Smith, Doug Hoover, Debbie Nordemann, Dan Carpenter

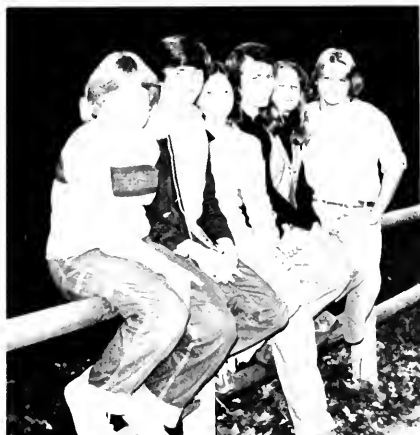

Sabine Clark, Kris Beeler, Vickie Everhart, Rhonna White



Nyles Wadford, Rick Mahan, Mark Mason, Scott Bradford, Scott Hemrick, R.J. Blincoe, Sid Sockwell, Mark Trollinger, Frank Bell, Mac McDermott, Glenn Van Fleet, Tom Howe, Jim Schmute, Bob Katz



Liz Allen, Katherine Harris

Fran Tyler, Cynthia Dixon, Jane Allen, Joanne Brigham, Kathy Carter



*Sue Lindabury,
Kathy Dotzenrod,
Daphne Brown,
Vicky Leonard,
Brenda Ehrlich,
Jill Rickard*





Keith Inaling
Lee Smith
Jimmy Wynn
Randy Stowell
John Den Bleyker
Johnnie Rollins



Wes Adams, Annette Chilton



Dan Wheatley, Blair Johnson, Laura Street, Rochel Rivera,
Mary Ann Povell, Nancy Wittpenn, Greg Brown, Amy Evans,
Mary Dwyer, Brad Williams, Karl Miller, Tawana Billups,
Orlando Johnson

Anne Stone, Tammy Wilson, Cheryl Beck

Leslie Bowerman, R.J. Blincoe



*above right:
Ginny Graves, Randy
Smith*

Brad, Steve, and Will





Katherine Harris, Sam Hart, Christian Crowley, Beth Eakes, Lisa Morton, Tina Venets, April Adler, Carla Kosonen, Sue Dale

Linda Ryan, Marylyn Harris, Cathern Hodgkin

Roberta Maharajh, Skip Williams, Shakuntala Maharh, Stephen Kiback



Terry Boucher, Bryan Taylor

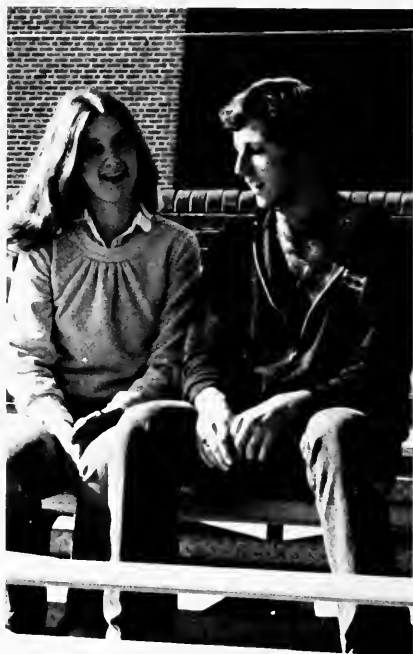

Alanna, Beth, Wendy, Suzanne, Michelle



*Geoff Holland, Bill McCathran, Al
Krusenstjerna, Hubert Cash (seated) Ginny
Beury, Austin Burns*



*Eric O'Donovan, Kathy
Alexander, Steve Harvey, Dennis
Kirschbaum*

Will Ashman, Martha Masse

Mike Perlis, Tim Little

The Looney Bin
Karen Crockett Michael Caysz Kathy Lucas,
Howard Luehrs Jan Earl Rick Powers Tina Hodgins
Linda Biggs

*Suzette Holbrook Katie Lutz Linda Rice Betsy
Davenport*

The Cletus Family Edie Bailey Carolyn Teague
Dianne Robertson Sharon Parks





*Marci Brown, Beth Davis, Karon DeHaven,
Marcia Suskin, Meetzie, Jackie O'Doherty
(front) Abbie Baxter, Gretchen Porkert*

*Belinda Marley, Cathey Moreton, Jean
Geiger, Barbie Kaufman, Nancy Lord,
(front) Mary Hildemann*

Martha Kozak, Jenny Crocker



Trinka Hommel, Lisa Rice, Rose Marie Braegger, Karen Marbert, (front) Lilly Mendez, Kathy Brittle

Fran Tyler, Lisa Beam, Stephanie Ashburn, Cynthia Dixon

Mark Frego, John Wilcox, Denny Vickory, Mitchell Million, John Hodges, Chris Nelson, Steve Williams, Barry Balitt





*Katherine Helms, Ellen Cashett, Sue Sprinkle, Ellen
Oltman, Alison Dobyns, Kathy Alexander, Ruthie
Bryan*

Dennis Jackson, Orlando Johnson

Joyce, Ann, Brenda, April, Kathy





"The Nads

Patty Smith

*Johnny Cain, Mike Privott, David Clay,
Larry Marley, Gordy Harvey, Lon Reeves,
Jerry McKee, James Dismuke, John
Anderson*





Bie Yie Ju Penney Wilson Johnny So

Angela and Kawyan

*Gary Zoellner, Dennis Kerschbaum, Kevin Marcus
Greg Simms, Howard Holden, John McFall, Mark
Maulhouse, Mojomota Lentsoe, David Bradley*



Bill Thornberry and Peggy Schaefer

*Gayland Welborn, Rob Penney, Saied
Azali, Eric Jackson, Dave Major, Pete
Wright, Jack Lynch, Johnnie Clark.*

*Jim Henninger, Leshe Weiner, Becca
Newbold*





John Walsh, Susan Fortune



*Todd Breneman, James Jordan,
Chuck Kennedy, Cynthia Selles,
Denise Dussom*

*Jett Campbell, Steve Feidler, Brad
Forrest, Jett Smith, Chris Scissom,
Clark Gatris*





*Fred Kutz Paul Hopkins Tamara Frank Dennis Kirschbaum
Sue Franklin Bill Desjardins Joel Richon Sharon Ehly*

Susan Ide Susan Frye David Harris

Frank and Mary Merritt



Kim Hyde, Valerie Edwards, Michelle Spaulding, David Davenport, Daryl Towns

Hannah Wells, Malcolm Oliver, Ken Tyson, Beth Moser, Blair Hohnson, Doug Woodward

Carolyn Urquhart, Conrad Plaut, Karen Oppelt, Teresa Calo





Cynthia Dillon, Marci Brown

Al White, Michael Newkirk, Will Robinson

*Tim Maxwell, Bill Meikrantz, Rick Spackman,
Randy Holder, Steve Hardy, Chip Loughlin,
Karl Stephen, Peter Johnson, Paul Swain,
Steve Marler, Ben Frothingham*

*Karen Ratledge, Kathy Carlson, Joe Ellington,
Marianne Guler, Carolyn Welty*

*Donna Smith, Jenny Bauman, Patti Ferguson,
Jeannine Falls, Lisa Smith*





*Pleased to meet
you, Hope you
guess my name.*









FACULTY &
ADMINISTRATION

*Grimsley and Lois Ann Hobbs
— President and Wife*



*Herb Poole — Special
Assistant to the Pres*

*Catherine Frazer — Dean
of Faculty*

*Sybille Colby — Dean of
Continuing Education*



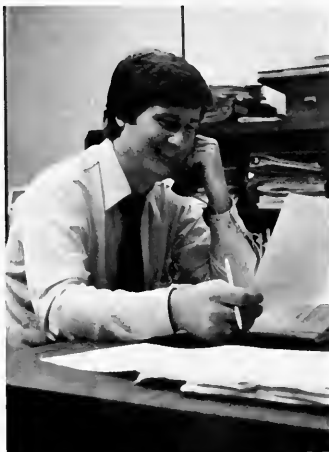

*Damon Hickey — Assistant Director
for Public Services*

*Anthony Gurley — Director of
Financial Aid*

*Binford Farlow — Director of
Developmental Services*

Floyd Reynolds — Registrar



John Bell — Associate Director of Admissions



Bruce Stewart — Provost



Admissions Counselors —

Peter Freyberg

Sara Bohn

Brad McIlwain



Student Services



Ellen Parker — Secretary

Ken Schwab — Dean of Students

Dick Coe — Director of Career Development

Jane Cars — Director of Counseling

Student Activities

Hugh Stohler — Director

Linda Jessee — Secretary



Housing And Security

Bob White — Director

Claudette Franklin — Assistant Director

Audrey Horney — Assistant Records Clerk





Claude Schotts — Off Campus Studies

Bill Rosenblaum — Librarian

Gertrude Clouter — Student Mailroom





Accounting

Mary Greenawalt

Bob Keeny

Eugene Oliver





Music

Ed Lowe

Art

James McMillan

Adele Groulx

Roy Nydorf



English

below: Rudy Behar

Jim Gutsell

right: Beth Keiser

Ellen O'Brien

Jane Bengel





Classics

Ann Deacon

Drama

Rick Prouty

Donald Deacon



History

Sarah Malin

Dotty Borel

Tenda Mutunhu

Martha Cooley

Henry Hood



Language



Charlotte Rosenthal — Russian

Claude Chauvigne — French

Mary Feagins — German



Math

Kenneth Walker

Elwood Parker

J.R. Boyd

Ilma Manduley

Rudy Gordh

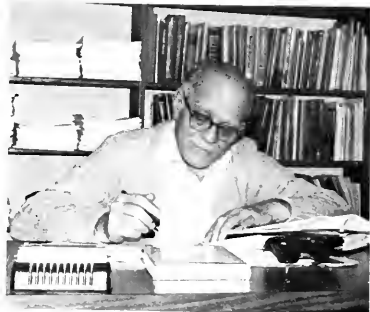
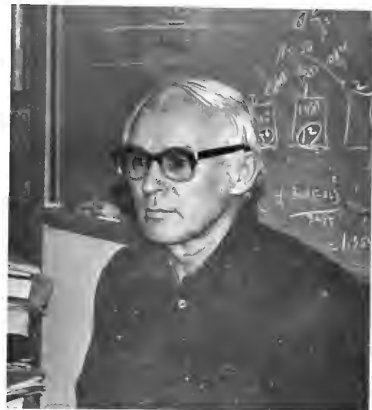

Philosophy

Jonathon Malino



Carroll Feagins

Donald Millholland



Psychology

*Echie Zweigenhaft Jackie Ludel Claire
Morse Frances Norton (front) Jerry
Gedard*



Sociology

Paul Zepf

Cyrus Johnson





Religion

Joe Groves

Mel Keiser

John Stoneburner



Physics

*Shendan Simon, Rex Adelberger and
Assorted Physics types*



Chemistry

Bob Foister

Dave MacInnes

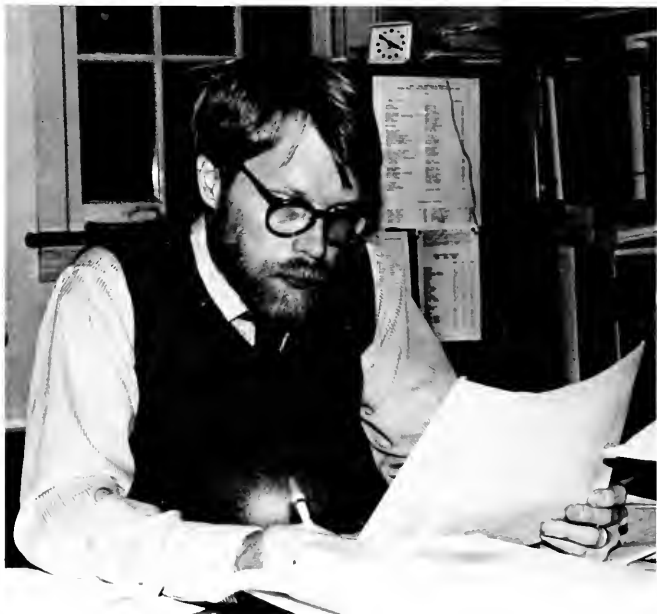



Geology

Charles Almy, Jay VanTassel, Cyril Harvey

Biology

Lynn Mosely

Frank Keeagan

Bill Fulcher

Robert Bryden



Physical Education

Stuart Maynard — Baseball Coach

Charles Forbes — Football Coach

Ray Alley — Tennis Coach



Political Science

Bill Schmickle



Economics

Robert Williams



Camera Shy

Accounting

David Delman

Administration of Justice

Tom Bernard
Maurice Cawn
John Grice
John Harlan
Charles McDowell

Chemistry

Otto Bentley

Economics

Peter Phillips
Norton Roberts

Education

Barbara Dreyer
Gwen Reddeck
Pat Schwab

English

Ann Beal
James Clark

Foreign Language

Nancy Coey
Becky DeHaven
Carter Delatfield
Edward Erdmann
Morton Hegeson
Thomas Huey
Beth Keiser
John Lamman

Management

Arthur Brinnall
Edwin Caudill
Fred Courtney
Richard Gabriel
George Ingham
James Pope

Music

David Pinnix

Political Science

William Burris
William Carroll
Louis Fike

Psychology

Aurelia Mayzack

Religion

Floyd Moore

Sociology

Margaret Young

Physical Education

Herb Appenzeller — Director
Joyce Clark — Ass't Prof.
Gayle Currie — Head Coach
women's athletics
Steve Davis — Ass't Football coach
Robert Fulton — Ass't Basketball
coach
John Jensen — Basketball coach
Tim Morse — Soccer coach
Thomas Saunders — Ass't football
coach

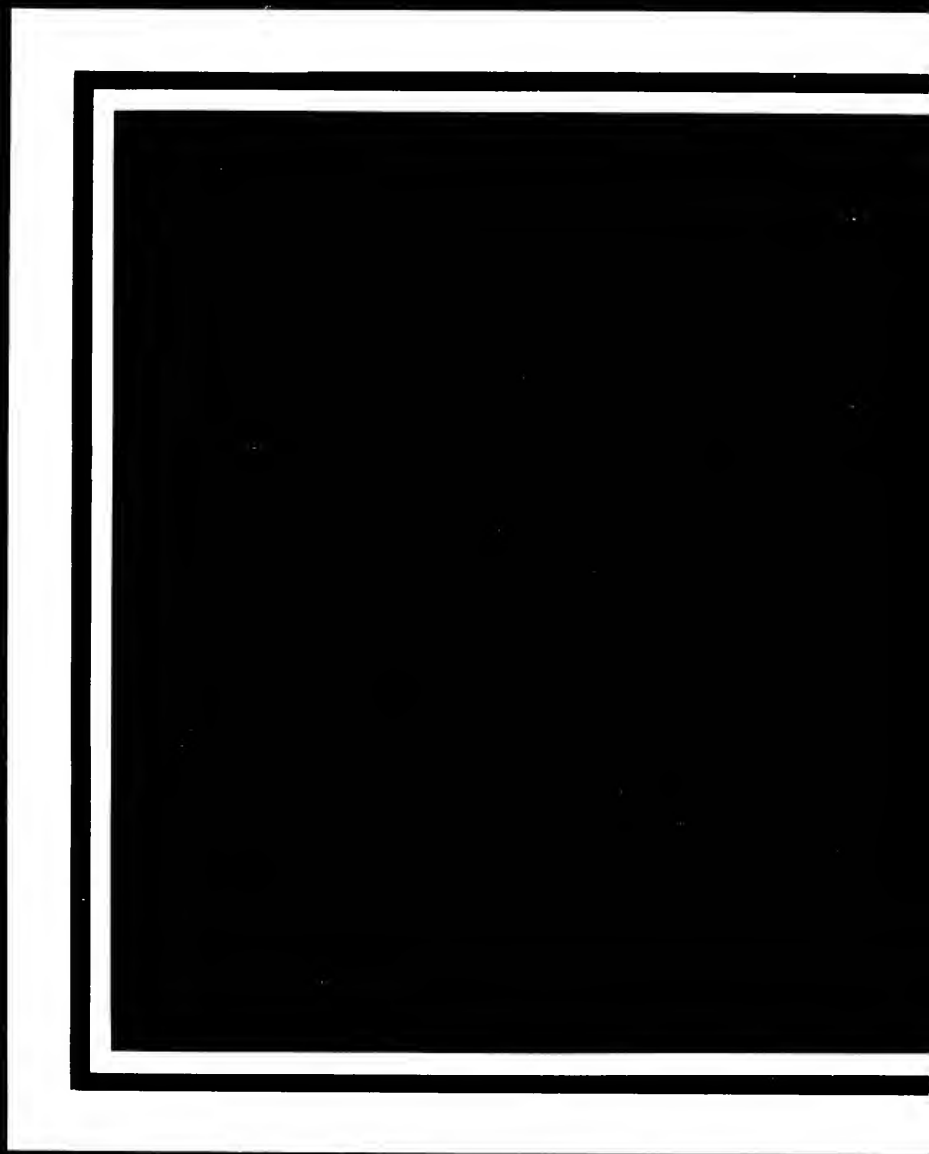

ORGANIZATIONS

*I try to get lost in this land of nakedness
where all is revealed
and vulnerable; for all to reject.
My bare, happy feet parade independently
choosing their own path,
creative and original.*

— Sabine Clark*

*Women children
faces are blank slates
not yet marked
by rivers of youth
ebbing slowly away
currents of discovery
run round their eyes
curiosity
not yet vanquished
hopes still fresh*

— Caroline Harding*



The purposes of the **Women's Center** are to serve the needs of women on campus and to educate people in the community about women's issues and concerns. We sponsor films, speakers, discussions and coffeehouses.

Every spring we publish **Womansprouts**, a collection of women's writings and artwork.* The Women's Center is flexible and its activities depend upon the interest of the members. Anyone who is interested is welcome to participate.

Cathy Neckerman, Leslie Vloedmann, Sabine Clark, T.D. Davis, Rachel Brnk, Meg Breeeden, Amy Evans, Kris Beeler (not shown), Ellen Boulle, Karl Miller, Naomi Donovan

The school year 1979-1980 was a very good one for the Guilford Revelers. They presented high quality theatre throughout the fall and spring semesters.

The major productions of the first semester was Aldous Huxley's **The Gioconda Smile** — a psychological mystery-drama. Of course, later on in the fall the usual bill of one acts was produced in cooperation with the acting and directing classes.

During the spring semester the action picked up. **Looking Homeward, Angel** by Kettie Frings (based upon the book by Thomas Wolfe) was the mainstage show. But a production of **Who's Afraid of**

Virginia Woolf? by Edward Albee was also presented, as well as Tom Abram's senior thesis show **Endgame**.

The Revelers participated in the Serendipity activities with a take-off of **A Chorus Line** renamed **A Waiting List**, ending the year with a bang of comedy.

A particularly talented and cooperative group made up the Revelers this year. We say farewell to a few of them, but there remains the continuous flow of techies, actors, and actresses.

Revelers Officers:

Liz Allen, Tom Abrams, Lisa Merton





the revelers
GUILFORD COLLEGE
GREENSBORO, NORTH CAROLINA
27410





*"Tomorrow, tomorrow, and
tomorrow
Creeps in this pretty face from day
to day
To the last syllable of recorded
time;
And all our yesterdays have
lighted fools
The way to dusty death. Out, out,
brief candle!
Life's but a walking shadow, a
poor player
That struts and frets his hour upon
the stage
And there is heard no more. It is
a tale
Told by an idiot, full of sound and
fury,
Signifying nothing."*

— *Shakespeare's
Macbeth
Act V, Scene V*

Guilford College Public Interest Research Group, a chapter of the North Carolina Group (NC PIRG), is a consumer and environmental research advocacy group, funded and run by students. The main concerns of the organization are: environmental quality, consumer protection, government accountability and corporate responsibility. At the completion of its first full year, the Guilford chapter's projects included an 84 page study, "Cancer and White Lung: The Plight of North Carolina's Asbestos Workers", an Energy Fair, March and Rally, an

"Energy Education Week", which included films, slides, teachins and workshops on alternative energy sources, health and environmental concerns, and the economics of energy use.

Early in the 1980s, PIRG sponsored a press conference and lecture/slide show presented by Dr. Michio Kaku, the first **anti-nuclear** nuclear physicist allowed in the Three Mile Island crippled reactor. Later in the year, a forum presenting both sides of the reinstatement of draft registration attracted over 120 listeners to Boren Lounge to hear fiery exchanges between the debaters and audience. In March PIRG members were kept busy by an Energy Issue Workshop, a successful Three Mile Island Comemoration in front of the Duke Power Office and a press conference, reception and lecture (at UNC-G), featuring Ralph Nadar.

Let's not forget that three in-depth research projects were going on throughout the year: A study of Mass Transit in Greensboro, a report on the Status Offenders programs in Guilford County (as a follow-up to a bill NC PIRG sponsored in 1977) and a study of bank-lending throughout the community. All together it was a very successful year for Guilford College PIRG!

Linda Biggs — Chairperson
Suzanne Sullivan and Meg Horton
— representatives to NC PIRG
Board of Directors



Dr. Michio Kaku, physicist from City College of New York, sitting amongst the crowd as he reviews his notes prior to his lecture in Sternberger Aud.



Over forty members of the college community joined with others to commemorate the first anniversary of the Three Mile Island accident, March 28, in front of the Duke Power Company office in downtown Greensboro.

Ralph Nader, consumer advocate



The Guilfordian has come a long way in the right direction since our first issue in September. We've tried to bring the Guilford College Community its fair share of readable journalism, interesting information and current controversies. The paper

has also tried to become more than just a newspaper through sponsorship of various activities, including The True Hearts concert, Oktoberfest, and the aborted Read on the Run.



Editor — Brian Carey
Layout Editors — Stephen Harvey
and Sharon Ehly
News Editor — Paul Holcomb
Features Editor — Gordon Palmer
Photography Editor — Stephen
Lowe
Business Managers — Frank and
Mary Merritt

pictured:
Stephen Harvey, Joel Richon, Brian
Carey, Paul Holcomb, Gordon
Palmer, Bryan Smith, Sue Franklin,
Sharon Ehly, Mary Busken, Mary
Merritt, Leesa Shapiro, Tamara
Frank, Doug Hasty, Cathy Tillman,
Steve Lowe, Beth Eakes, Kathy
Neckerman

Sailing Club



pictured:
Lisa Rice, Elizabeth White

Doris Bean, Linda Rice, Allegro Smith

Beta Beta Beta

Biology Honor Society

Andy Collins, Cathy Tillman, Karen Crockett, Steve Riback, Linds Bliss, Karen Winstead — specimen





The Biophile Club is an environmental and outdoors-oriented group which strives to bring an awareness of nature to the students. We accomplish this goal through speakers and films and with camping and hiking trips.

Some of our ongoing projects include the recycling of aluminum cans, the Biophile calendar, and the maintenance of several trails and the campus lake.



Choir





Christian Fellowship

The Guilford College Christian Fellowship is a nondenominational group which comes together in the name of Jesus to share, to learn, to love each other and to worship our Lord in different ways.

There is more to an education than merely book learning. At Guilford there is the opportunity to meet people of different backgrounds. BASIB offers you the opportunity to explore the Black perspective.

We have become aware that large segments of Black history are missing or are mistold in the history books. It is our goal to bring about an awareness of this default and to raise a consciousness and pride in our Black heritage. We have tried to do so through various guest speakers, forums, seminars and events. Everyone is welcome to join in this awakening.

B.A.S.I.B.

pictured below: Sherri Hicks, Maryln Harris, Keith Milner, Michael Collins, Roy Porter.





Editor — Donna H. Brown

Assistant Editor —

Lenisha R. Brown

Layout — Abbie Baxter,

Virginia Beury, Allison

Stenlake

Communication — Marci

Brown, Meqan Corballis,

Ricci Franco

Photography —

Cathy Carter

Cathy Tillman

Cookie Patterson

Allison Stenlake

Pete Wright

Ed Penick

Jim Dunton

Sabine Clark

Debbie Bain





above:

Pres. — Spence Hamrick

Vice Pres. — Jan Earl

Sec. — Karen Beeler

left:

New Officers

Pres. — Jan Earl

Vice Pres. — Martin Jones

Sec. — Stan Givens



This year, the Community Senate, comprised of students, faculty, and administrators, devised a plan for increasing WQFS from 10 watts to 1000 watts and dealt with such community concerns as the Anti-Klan March and the Hunger Project. The Senate also established the quality of Campus Life Committee through which the highly successful Serendipity Steering Committee was formed.



The Student Union is a campus organization whose sole purpose is to provide the student body with entertainment activities. The Union, itself, is comprised of several individual committees responsible for concerts, dances, coffeehouses, fine art events, films, lectures, and recreational events such as ski trips. The officers, committee chairman, and committee members are composed entirely of students with the help of one faculty advisor.

Officers:

Pres. — Eric Johnson
Vice Pres. — Ed Thomas
Treas. — Katherine Harris
Sec. — Linda Duchinski

Committee Chairmen:

Dance Committee — Sharon Nieu Kirk
Film Committee — Eleanor Jones and Donna Hurley
Concert Committee — Juliana Pontone
Coffeehouse — John Massey James Henninger
Recreation Committee — Doris Bean
Alumni Committee — Robin Smith

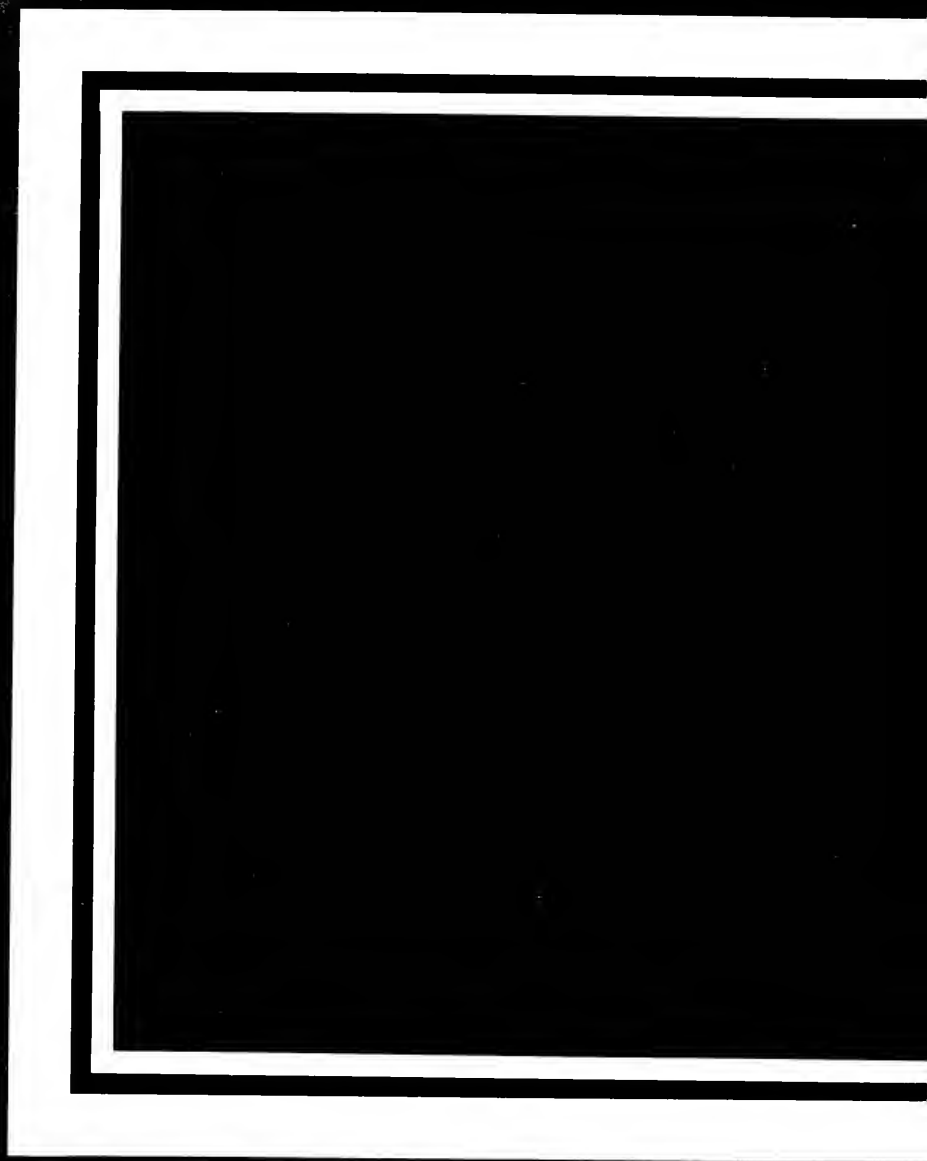

SPORTS

Guilford's athletes and coaches enjoyed a highly successful year in sports as three teams advanced to regional and national play, an unprecedented four coaches were named "Coach of the Year", two athletes received MVP awards in the Conference and one athlete was awarded the coveted Excellence Award by the Board of Visitors. In addition a large number of Quaker athletes received All Conference and All District honors.

The **golf and men's tennis teams** won Conference and District Championships for the first time in Guilford's history. Both teams advanced to the National NAIA Championships with golf a strong fifth place finish and seventh place for tennis. Jay Kennedy won All America honors in golf for the second consecutive year while Bill Stephanz received honorable mention All America honors in tennis. Golf coach Jack Jensen and tennis coach Ray Alley were named Conference and District Coaches of the Year. Alley was selected along with Stephens to represent the NAIA in competition with the national tennis team of Mexico in Mexico City.

The **women's tennis team** finished a strong second in Conference play, tied for second in the state championship and a strong fourth in Regional AIAW play in Charleston, South Carolina. The **volleyball and soccer teams** performed well against strong opposition. The volleyball team finished a close second in the Conference Tournament in which Lynn Zahurak was named MVP and Coach Gayle Currie Coach of the Year. In soccer the Quakers defeated nationally ranked N.C. State at Raleigh to highlight the year. The Quakers were runner-up for the District #26 Title.





Lacrosse amazed everyone as Tom Saunders squad posted its best record ever (9-3). The squad was led by Brian Savage who had a great year in scoring and overall play. Tom Saunders was named "Coach of the Year" in the Tri-State League for the outstanding job he did with this year's team.

The **football team** started out with three straight wins but met several obstacles as they ended the year 4-5. The Quakers played a tough schedule and were competitive in their games. Marty Block, recipient of the Excellence Award annually given the outstanding graduating senior, won All District honors as a kicker for Coach Charles Forbes.

The **baseball team** played well but missed the District #26 playoffs by less than one point. The Quakers defeated District #26 Champion Pfeiffer twice during the season as pitcher Johnny Hodges was named District Player of the Week twice. A highlight of the year for Coach Stuart Maynard was the return of so many former athletes Alumni Day. The varsity defeated the All-Stars 14-10 in a great game. The day was a special one as Ed McBane was honored by the dedication of the baseball field as McBane Field.

Softball and women's basketball continued to make progress. The softball team in its first year of varsity play finished fourth in conference play and second in the Catawba Invitational Tournament.

The **men's basketball** team with only two returnees from the previous year surprised everyone by winning 20 games. The season was to be a rebuilding year but Coach Jack Jensen did it again. The Quaker defeated perennial national power Gardner-Webb twice and Al King was voted the Conference MVP.

As Athletic Director Herb Appenzeller remarked, "Once again Guilford College can be proud of the outstanding performance of both athletes and coaches alike. They represented Guilford in great performance and truly a super year".

Football Football Football Football Football







Go Quakers!

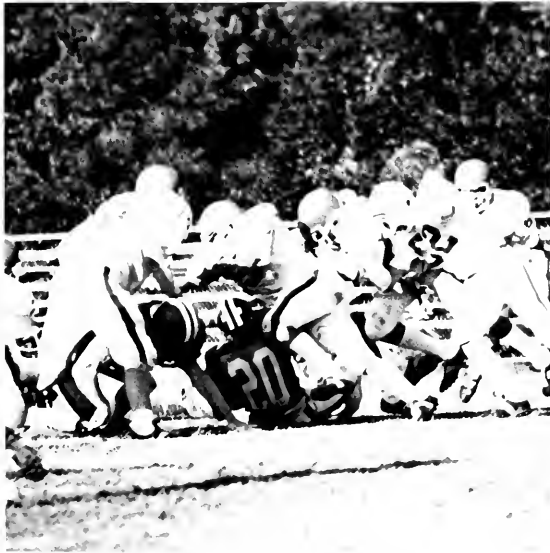



Basketball Basketball Basketball Basketball



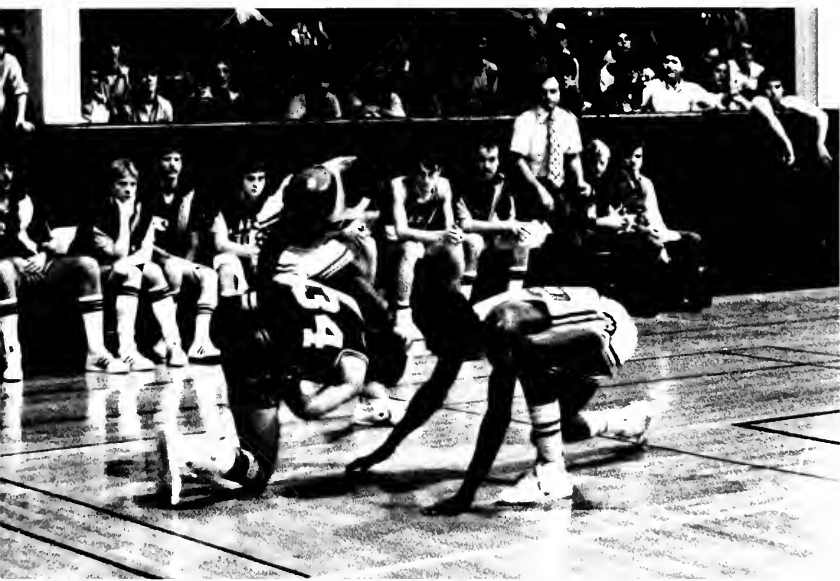

Basketball Basketball Basketball Basketball





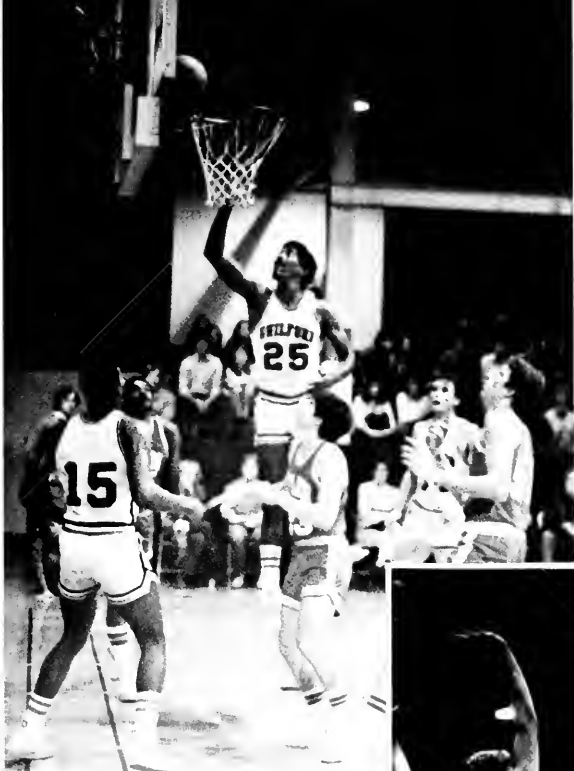

Al King — Conference MVP

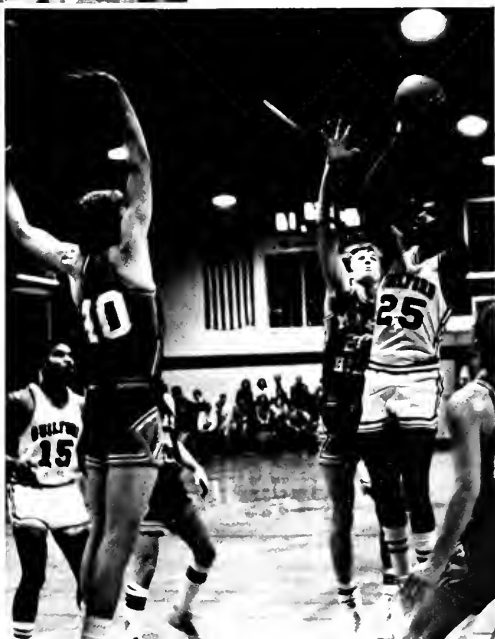



Lacrosse Lacr

Guilford's lacrosse team earned such descriptions as exciting, aggressive, spirited and even amazing during the season which ended April 19 with a 13-4 win over Davidson as part of a big spring celebration in Charlotte.



Guilford victories came over Virginia Military Institute, Hampden-Sydney, Randolph-Macon, Radford, The Citadel, Emory and Henry, Lynchburg, Virginia Tech and Davidson.

An All American candidate emerged this year in the person of attackman Bryan Savage.

"Bryan, voted Most Valuable Player by his teammates, scored 51 goals, had 27 assists and had a total of 78 points, and they will rank him among the nation's best," said Coach Tommy Saunders.

osse Lacrosse

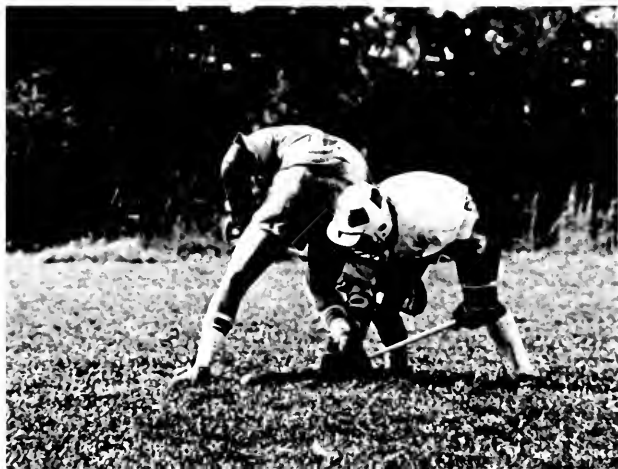





Men's Tennis Men's Tennis



Scott Nichols



Bill Stephanz



"Kansas City here we come ..."

Coach Ray Allen and the men's tennis team earned the right to make that ditty their theme song by:

— Posting a 21-6 season, a school record for tennis victories in a single year.

— Winning the Carolinas Conference championship for the first time since 1956.

— Winning the NAIA District 26 tennis championship for the first time, ever, and earning a trip to Kansas City for the national tournament.

For his guidance coach Alley was named District 26 Coach of the Year as well as Carolinas Conference Coach of the Year.

The Carolinas Conference tournament followed the expected script fairly well. Bill Stephanz of Greensboro won the No. 1 singles, Pekka Kilpio of Finland won the No. 2 and Gary Silverstein of Greensboro won the No. 6. Scott Nichols of Huntington, N.Y., and Jesus Ceron of Mexico City were runners up in their respective flights.

Kilpio and Stephanz won the No. 1 doubles title while Ceron and Howard Goodstat of Woodland Hills, Ca., took the No. 3 crown.

For their fine play, Stephanz, Kilpio, Silverstein, Ceron and Goodstat were named to the All Carolinas Conference team. Ceron, Kilpio, and Stephanz were also named All District 26.



Gary Silverstein

opposite page:
(left to right)
Pekka Kilpio
Cesar Villarroel
Howard Goodstat
Jesus Ceron



Coach Ray Alley



W
o
m
e
n
'
s

B
a
s
k
e
t
b
a
l
l



B
a
s
k
e
t
b
a
l
l

B
a
s
k
e
t
b
a
l
l





Soccer Soccer Soccer Soccer Soccer Soccer Soccer



cer Soccer Soccer Soccer Soccer Soccer







Baseball Baseball Baseball Baseball Baseball

Quaker baseball was highlighted this year by the two-time selection of Johnny Hodges of Greensboro as NAIA District 26 Player of the week. He shone in two areas — hitting and pitching — and was named Most Valuable Player by his teammates.

Barry Baliff, also of Greensboro, won the Ed McBane Top Hitter Award with a .306 batting average.

During the regular season the Quakers won 14 games while losing 11. In the Carolinas Conference single elimination tournament, the fourth-seeded Quakers dropped their first game 3-2 to fifth-seeded Pfeiffer, a team they had beat twice in regular play.



seball Baseball Baseball Baseball Baseball B





*(front) Leesa Shapiro, Roni Rosenberg,
Kerry Kennedy, Ellen Cohen, Shirley
Dunn and Coach Gayle Currie; (back)
Sue Ireton, Julie Randle, Sharon
Phillips, Joan Murray and Peggy
Schaefer.*

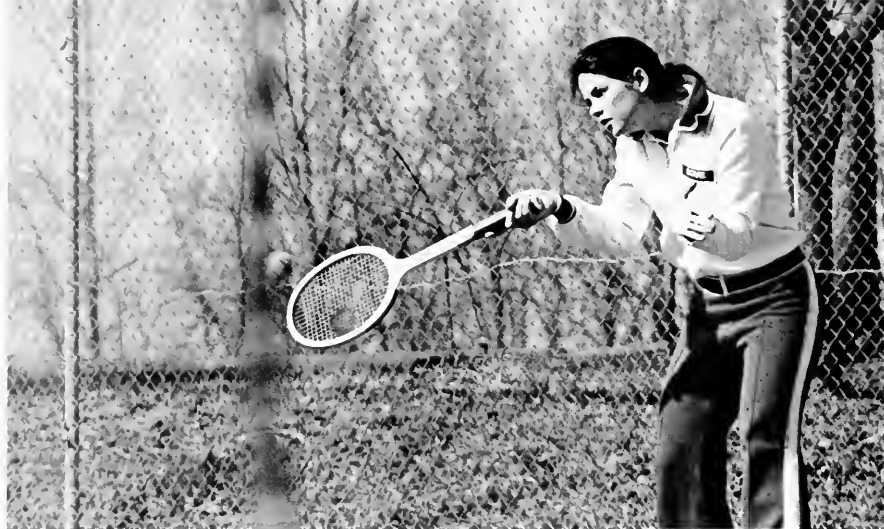

Women's Tennis Women's Tennis Women's

Tennis Coach Gayle Currie's Lady Quakers posted a 13-4 regular season, went 7-0 in Carolinas Conference play, placed second to High Point in the conference tournament, Tied for second with Davidson in the NCAAIAW Division II tournament and won the right to go to the regional tournament in Charleston, S.C.

Guilford beat High Point for the first time ever, 7-2, and the only losses came at the hands of Davidson and three strong Florida teams, two of which were nationally ranked.

Meanwhile the women registered victories over Jacksonville University, East Carolina, Elon Catawbo, UNV-Charlotte, Atlantic Christian

Pembroke, Wingate, High Point, Peiffer and UNCG.

Shirley Dunn of Woodbury, N.Y., No. 1 in singles, had an individual record of 16-5. She also teamed with No. 2 Sue Ireton of Westover, N.J., to win the No. 2 doubles flight in the state tournament and earn the runner-up spot in conference play.

Ireton also had a 16-5 season. She was runner-up at the No. 2 flight in the Carolinas Conference at singles and doubles.

The No. 3 Quaker, Kerry Kennedy of North Olmsted, Oh., posted a 20-3 season, during which she won her flight in the conference tournament singles and teamed with Shar-ron Phillips of Miami to win the No. 1

doubles title for the conference. Kerry won the No. 3 singles in the state tournament.

Phillips, playing No. 4 for Guilford, had a 20-3 season. She was runner-up in both the state and conference tournaments in No. 4 singles.

In the No. 5 spot, Peggy Schaefer of Virginia Beach was runner-up in conference play and, with Roni Rosenberg of Jacksonville placed third in Nov. 3 doubles on the state level.

Playing No. 6, Joan Murray of Greensboro was 16-6 overall and was runner-up at that spot in both the conference and state tournaments.



The Women's Softball team winds up the year by finishing fourth in Conference play and second in the Catawba Invitational Tournament. Not bad for their first year of varsity competition.

(above) Steve Hunter — ass't coach, Nancy Smith — co-captain, Cintonya Allison — captain, Steve Davis — coach, with Catawba Tournament Trophy.

(right) Cintonya Allison voted Most Valuable Player All Conference.



Women's Intramural Basketball



Stephanie Ashburn, Cynthia Dixon, Joyce, Teresa Gambill, Lisa Beam, Terri Heath, Angela Bagley

Women's Intramural Softball

Myra Somerville, Rhonna White, Lisa Beam, Stephanie Ashburn, Kris Beeler, Cynthia Dixon



I
n
t
r
a
m
u
r
a
l
s

I
n
t
r
a
m
u
r
a
l
s

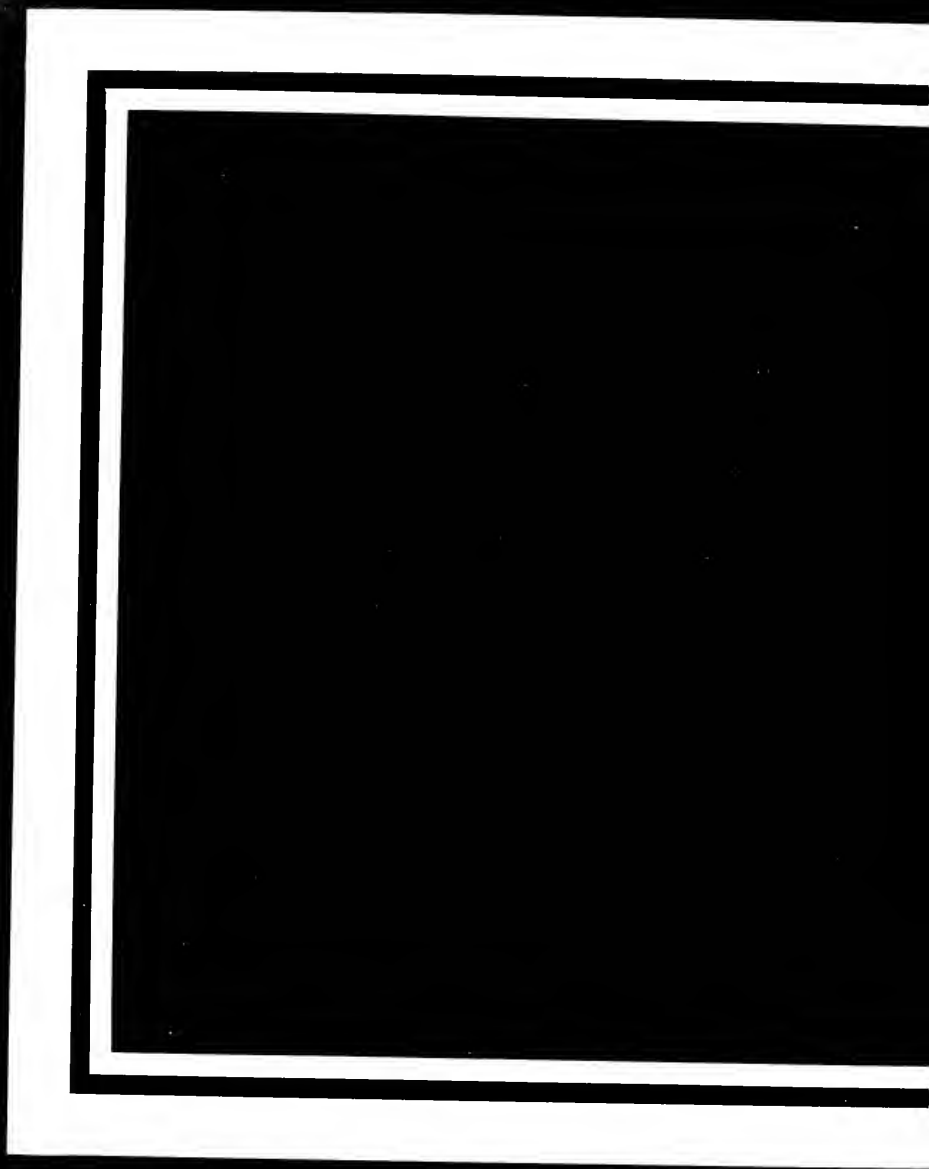

TRAVEL



Germany
Semester

Chicago

During the week of October 12 through 21, eleven Guilford students embarked on a fall break seminar to Chicago. The Seminar, entitled "Methods and Patterns of Effective Interfacing in a Metropolitan Setting," was coordinated by Dr. James Gripper, assistant to the Dean of students, and Dr. Tendai Mutunhu, professor of intercultural studies.

The group met with Rev. Jesse Jackson, visited the DuSable Museum of African-American History, had session with Mayor Hatcher of Gary, Ind., visited the Institute of Positive Education and Third World Press, visited Malcolm X College, and toured the Johnson Publishing Company.



top: students with Rev. Jesse Jackson at PUSH headquarters in Chicago

above: (left) Chicago skyline (right) During a visit to Malcolm X Community College, Pres. James Griggs (kneeling) and Dean Martin Miller (in light coat) were hosts to the Guilford group.

London





"When a man is tired of London, he is tired of life; for there is in London all that life can afford."

— Samuel Johnson



Sea Horse Key



Marine Science Seminar

*Choir Tour
Washington D.C.*



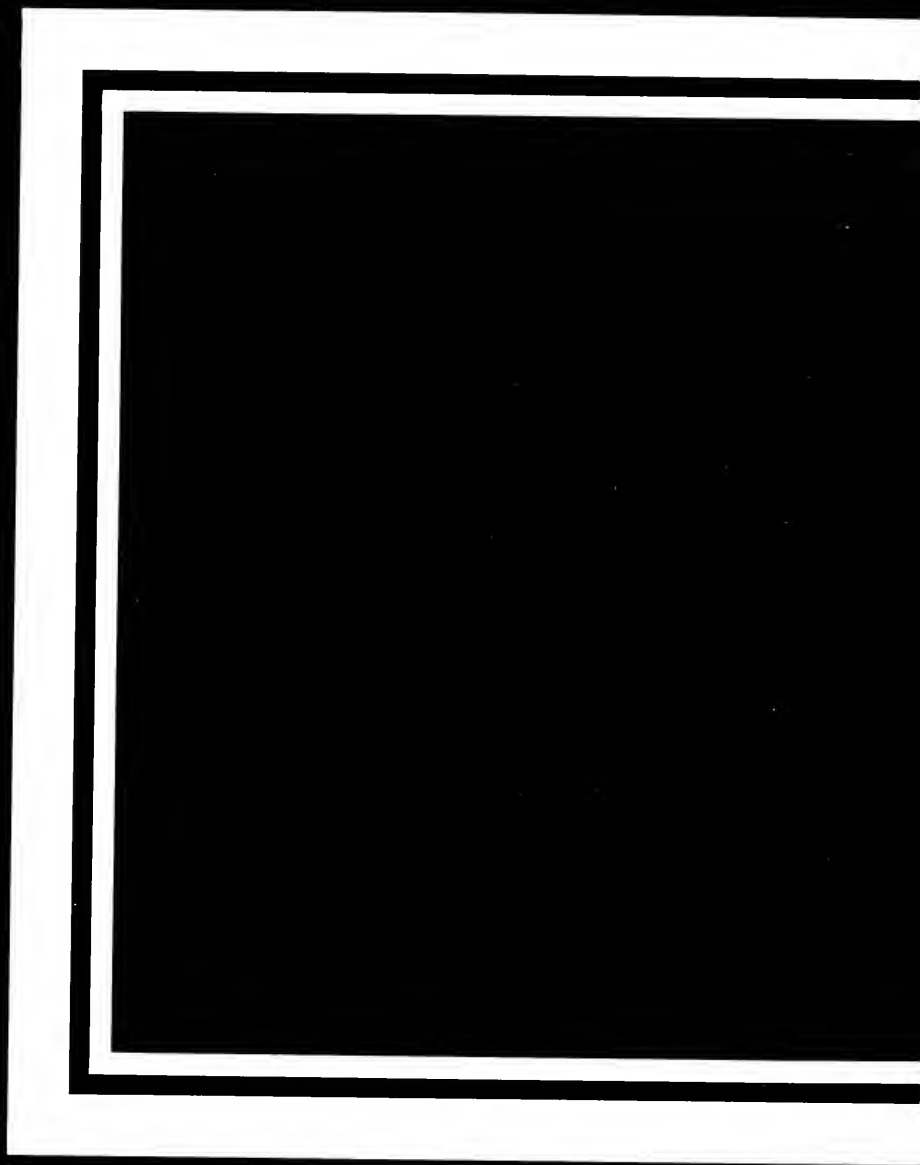

LJF8







*Sweet lunacy dripping from
the night skies edge
Dripping like honey from
the moons white eye
Saturation of the uncertain image
incarnate in these two stars
Inundation of the wavelike motion
within this static reflection*

— Bill Meikrantz







ALUMNI DAY 1980

Alumni Day 1980 was, in the opinion of many, the best within recent memory. It was, as described by one observer, "a day of grand variety."

It was not just a day of awards and reunions. After Ed McBane was honored by the dedication of the baseball field as McBane field, a rousing game was played between the Guilford Varsity and the (alumni) All Stars. Tennis buffs took pride in varsity victories over Cornell (Iowa) and Pembroke State and lacrosse followers felt likewise after the Quakers wipped The Citadel. The sports excitement was balanced by a day long crafts fair, mountain cloggers, Guilford folk dancers, and the headliner of the day, folk singer Jean Ritchie.



*It's
Homecoming*







Serendipity '80

Off To A Running Start

With A 10 Km Run





*T
h
e

W
i
n
n
e
r
s*



Jimmy Persons Quintet, *one of life's many pleasures. Jimmy Persons, Charles Carlton, Kirk Gill, Tshé-Din, and Larry Clay.*

Dale Easley, Tracy Welbourn, Al Krusenstjerna, and Bill Terrell take us to the *Larkstep*.

Papa John Creach — *"I treat more push. Always push, and now you create one, need like them you try to top that."*





Paoli Local in an attempt to stop the rain. Although Eddie Darst, Doug Gaddy, Rick Spackman and John Taylor couldn't stop the rain, they sure did stop the show!









Don't these people realize it's raining?



Happiness Is:



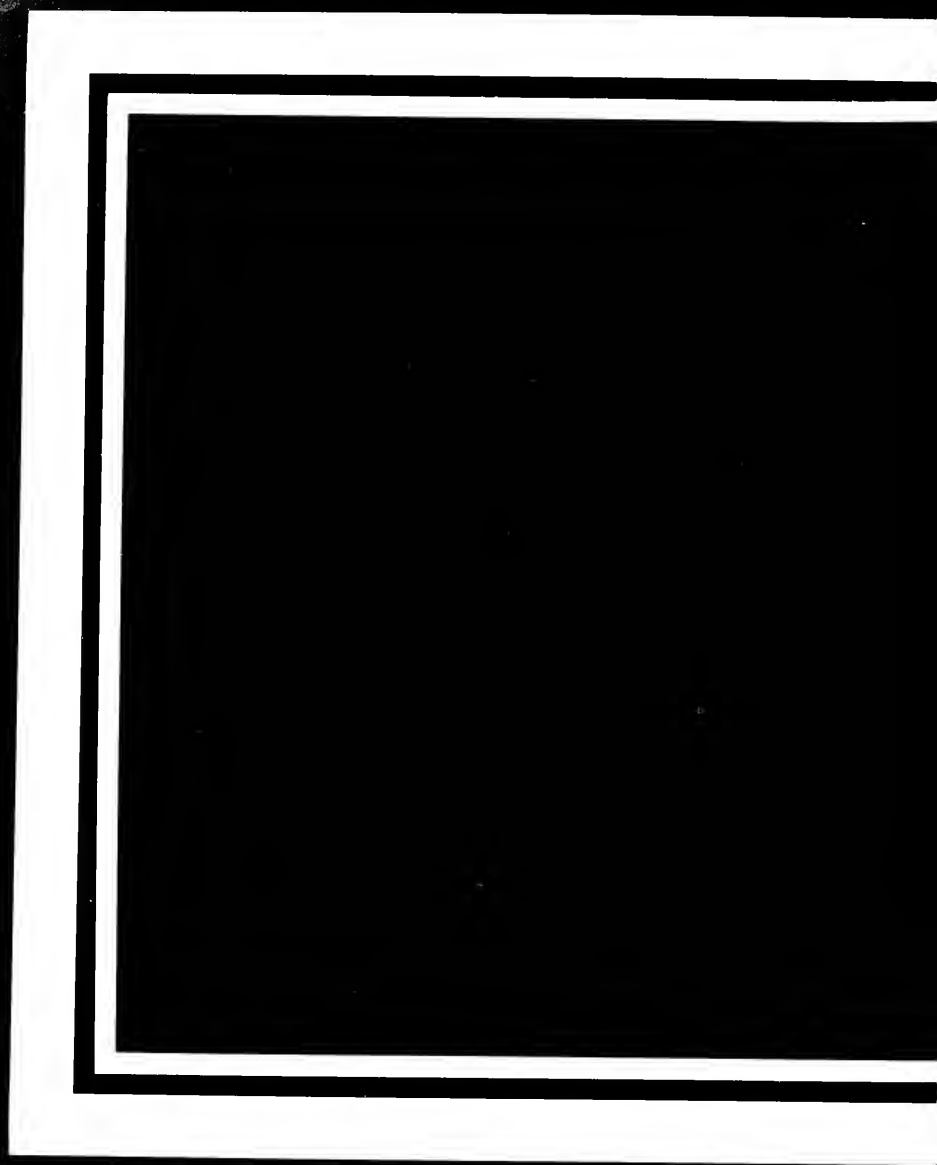

GRADUATION





*I have walked among the oaks,
Watched the growing dusk
Hang across the limbs in weariness,
Watched the roots and limbs . . .
I tread the silent-frosted ground
And know the journey looms much closer
A darker ocean you and I must cross
And dare to speak within the wilderness
Where all beginnings are conceived.*

— Chip Loughlin











Senior Index

Abrams, Thomas 19
 Allen, Jane 42
 Anderson, Ed 27, 57
 Anderson, Mary Ann 21
 Anderson, Marylyn 53
 Azali, Saied 21
 Bain, Debbie 61
 Barlow, David 20
 Barnes, Jeff 40
 Beals, Kimberly 32
 Biggs, Linda 42
 Block, Martin 35



Ellen Cashbatt

Boule, Ellen 60
 Bradely, Michael 18
 Brittle, Kathy 50
 Broome, Jerry 39
 Brown, Robbie 55
 Carter, Kathy 50
 Cataloitti, Mary Ann 46
 Cheek, Mac 39
 Clark, Anthony 38
 Cohen, Ellen 50
 Colby, Emone 19
 Collington, Matthew 21
 Collins, Michael 47
 Craft, Mike 38
 Crutchfiels, James 34
 Csysz, Michael 33
 Cabbage, David 31, 39
 Cuthrell, Peggy 46
 Dam, Bill 36
 Dillard, David 35
 Dismuke, James 48
 Dobson, Sterling 27

Durway, Mark 22
 Duchinski, Linda 56
 Dussen, Denise 32
 Faye, Momodou 59
 Field, Christopher 23
 Flanders, James 49
 Forde, Terrence 37
 Frank, Tamara 41
 Garfalo, Mike 21
 Genua, Rick 34
 George, Alice 49
 Gilchrist, Suzy 44
 Gilman, Mark 33
 Gluck, Tom 51
 Green, Julie 24
 Haines, Ruthanna 32
 Hamrick, Spence 20
 Hardy, Steve 51
 Hasty, Doug 18
 Hemrick, Don 28
 Henry, Betsy 26
 Heyder, Clara 44
 Hinshaw, Orville 22
 Holder, Randy 37
 Hopson, Gregory 41
 Hosteller, Lisa 52
 Howard, Leslie 35
 Jennings, Jeffery 39
 Johnson, Eric 48
 Johnson, Letitia 20
 Jones, Michael 23
 Kakanani, Julie 28
 Kosonen, Carla 29
 Lauria, Paul 60
 Lazenby, Jill 55
 Leonard, Vicky 34
 Lewis, Mark 55
 Linthicum, Betsy 21
 Lloyd, Robert 35, 57
 Lynch, Jack 47
 Marler, Stephen 29
 McCartney, Ray 57
 McKee, Jerry 44
 McKnight, Lewis 61
 McLeod, William 23
 Meredith, Melissa 30
 Millete, Suzanne 24
 Moody, Roosevelt 33
 Mutunhu, Judy 36
 Neckerman, Kathy 38
 Noel, William 56
 Norman, Rick 54
 Null, Nathan 57
 Oliver, Malcolm 61



Frances Henderson

Owens, Carolee 39
Palumbo, Paul 58
Paul, Linda 58
Phelps, Debby 41
Pitts, William 20, 52
Powers, Rick 30
Rall, Cate 23
Randle, Julie 36
Rice, Lisa 31
Russell, Lisa 48
Rutherford, Amy 42
Sanguinetti, Robert 24, 57
Sawyer, Otis 18
Scott, Emily 40
Smith, Elaine 28
Smith, Mike 31
Smith, Robin 19
Snipes, Dan 57
Solomon, Mark 54
Spring, Jennifer 53
Stark, Amy 38
Stedman, Jody 22
Stephens, James 51
Stick, Tim 25, 39
Strobel, Gary 47
Swain, Paul 52
Taylor, Bryan 41
Terrell, Bill 56
Thompson, Dexter 52
Tillman, Cathy 59
Tyson, Ken 26
Volgarino, Rick 49
Wagoner, Janis 37
Webb, Jennifer 28
Weiner, Leslie 50
Welbourn, Gayland 60

Welch, Vickie 60
White, Connie 25, 57
Wright, Steven 35
Wright, Lillian 26
Young, Sam 32
Zoellner, Gary 40

I would like to thank the Quaker staff for taking time out of their busy schedules to help compile this book. It took a lot of work and hopefully we have captured the moments of 1960 that you wish to remember. Of course you may not find everything here, for it was truly a unique year and impossible to capture totally within these covers.

I would like to send special thanks to the Alumni Bulletin staff for their write-ups and photographs which saved us from possible disaster, to Alison Stenlake for her endless hours of dedication and push, and to all those who weren't on staff but offered and contributed their time and expertise. It wasn't easy but we made it.

*Good luck in the future
Donna H. Brown*



Larkin Rogers

*This then is life
This is what has come to the surface
after so many throes and convulsions, —*

Walt Whitman





