

Q  
U  
A  
K  
E  
R



1  
9  
8  
1





Digitized by the Internet Archive  
in 2010 with funding from  
University of North Carolina at Chapel Hill

<http://www.archive.org/details/quaker1981guil>



# THE QUAKER

Guilford College

Greensboro, N.C.

We would like to dedicate this  
yearbook to new beginnings.

We now have new  
representatives.

We face nine more years of a  
new decade.

We have a new physical  
education facility.

We have a new President of  
Gulford.

Our most importantly,

We must remember:

Each day is a new beginning.

And with each new beginning,

There is a hope for a better  
future.





# GUILFORD COLLEGE

FOUNDED 1837  
BY THE  
SOCIETY OF FRIENDS

DEDICATION

INDIVIDUALS

SENIORS

18

UNDERCLASSMEN

66

FACULTY

98

SPORTS

130

ORGANIZATIONS

162

STUDENT LIFE

194





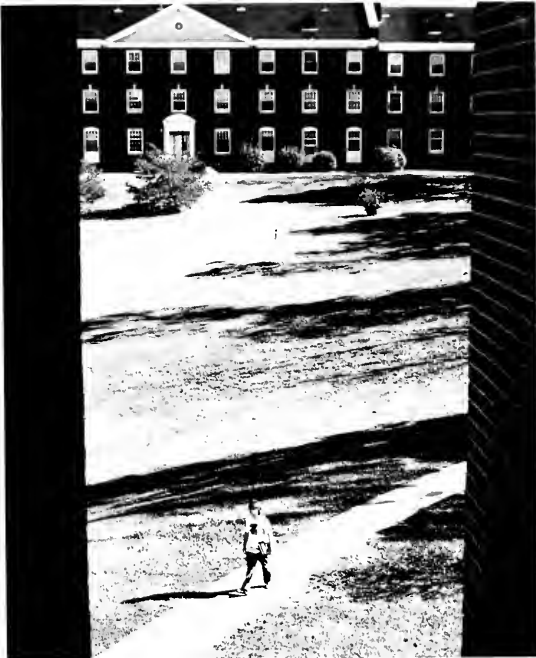

How glorious it is  
and also how painful  
to be an exception.

DeMussier









When two do the same thing...





... it is never the same thing.









Individuality is the salt of common life. You may have to live in a crowd...

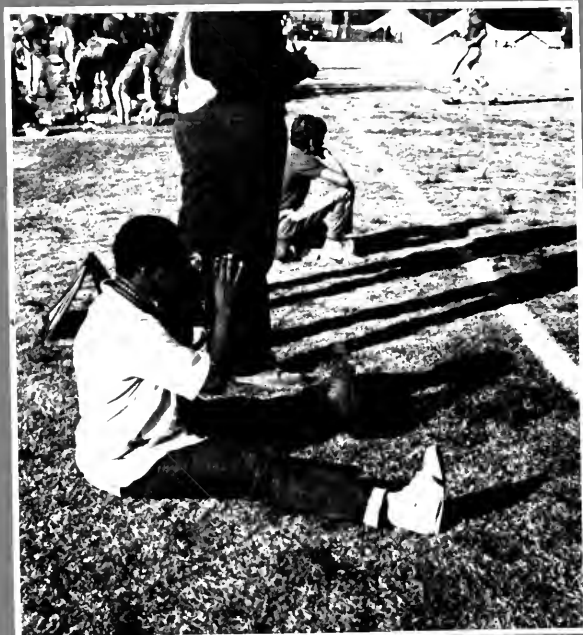



... But you do not have to live like  
it, nor suffer on its food.

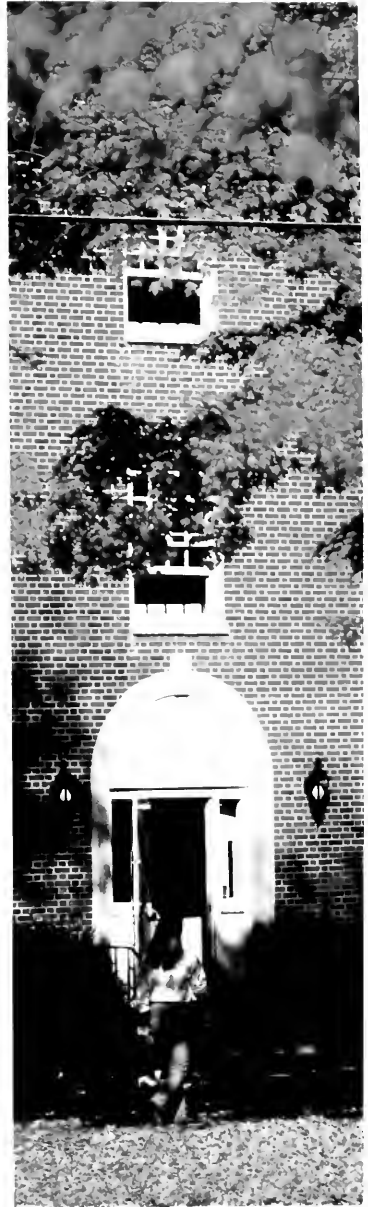





---

# SENIORS

---



Kelly Scherer

April Evans







Karen Crockett, Tina Hodgkin



David Mackin



Myra Somerville



Mariha Kozak



Fran Tyler, Jim Brown

John Guarnieri





Dale Greeson



Sheri Clanon



Becca and Boo Newbold

Dean Gravely, Bill Hoyle, Steve Phelps





Dave Williams, Beth Swindell



Hal Howard



Carol Smith

Glenn Waddill



William Meikrantz



Sue Sprinkle





Ines Recalde, Ariel Hernandez



Joyne Phipps Boger

Charlie Welborn

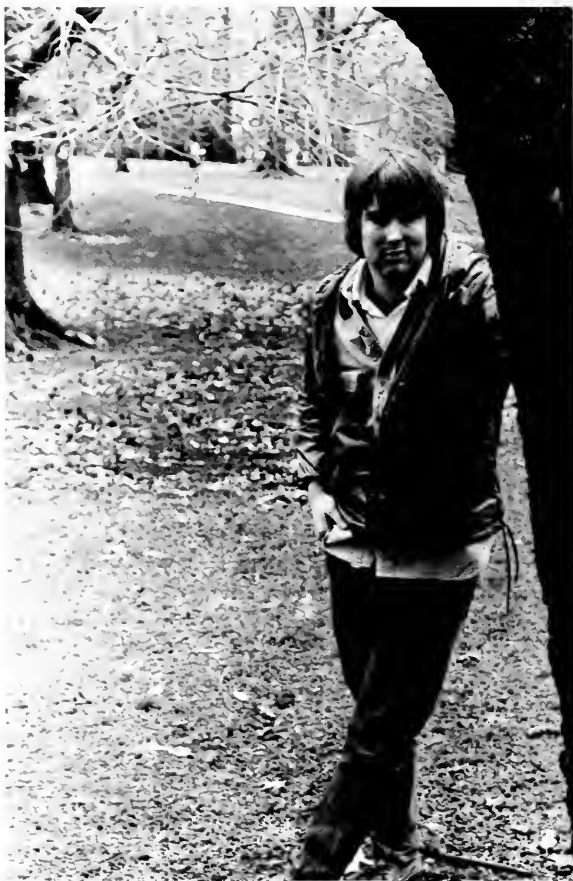

Thereso Boucher







Rosemarie Braegger



Adonis "Sparty" Jerald and Teresa Gambill



David Clay

Pekko Kilpio and Juli Rohnstein



Carolyn Welty



Chris Cox





Cynthia Selles

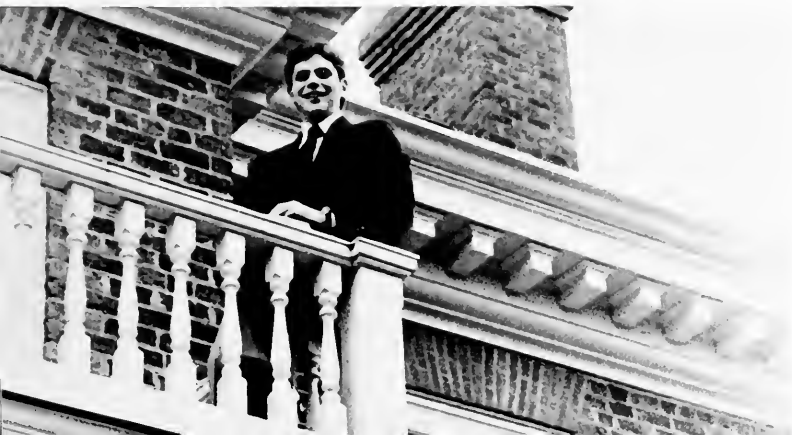

Todd Breneman



Lyndsay Hester



Gordon Palmer



Marianne Guiler



Bryan Smith III



Joe Ellingron



Helen Chavis



Susan Farrune



Elizabeth Eakes

James Shields





Frank and Mary Merritt



April Reedy



Stephen Riback

Susan Skinner







Randy Smith and  
Ginny Graves



Helen Bindewald

Doris Bean



Stacey Allen





Michael Csysz, Jannette Earl



Above Joost DeWitt



Lefr. Charlie Agnew



Ned Bearie



Ben Frothingham





Peter Clyde Johnston





Kathy Soso



Katherine Branch



Brian Corey



Bradley Farrest, Jefferey Campbell



Shano Goldfarb, Parry Fitzgerald, Michelle Sieverson





Sandra Burrus



Dan Thorup





Johnny So



Karen Lewis



Brian English and Friend

Brian Williams

Jacquelyn Waters





Howard Luehrs



Eliza Keith



Elizabeth Poz

Patricia Burke and friend





Brian Whiring



Jahn Massey

Chris Scissom



Cynthia Dillon





Doug Gaddy



Barbara Phillips



Kathy Carter



Robert Penney





Robin Smith



Robert Dosnor

Chip Laughlin



Lynn Zahurak





Karen Deeler



Bennett Petrone



Jeanette Crocker

Paula Koury





Paul Halcomb



Mark David Little



Joe Knisely

David Nikias





Left Kirk McDonald

Below Ed Thomas

Bottom April Adler, Tina Veneris, Beth Eaves



Rick Spackman



Shirley Dunn







Kenneth Dove



Steven Lindsay



Susan Daum, Cindy Selles, Ricci Franco

Dale Greeson



Tammy Lamberh



Marr Maloney



Mary Thompson



Tom Swider





Sam Morron



Virginia Beury



Allegra Smith



---

**UNDERCLASSMEN**

---



B.J. Jayner



Liz Allen, Marcia Suskin



Hannah Branson, Yoli Brooks, Diana Nicholson, Becca Newbald, Pam Huie, Sandy Beer



Clockwise from top: Joe Knisely, Mark Foxworth, Dale Greeson, Don Thorup, Trocey Welborn



Swanie Weirch, Heidi Hirschman, Ellen Olrman

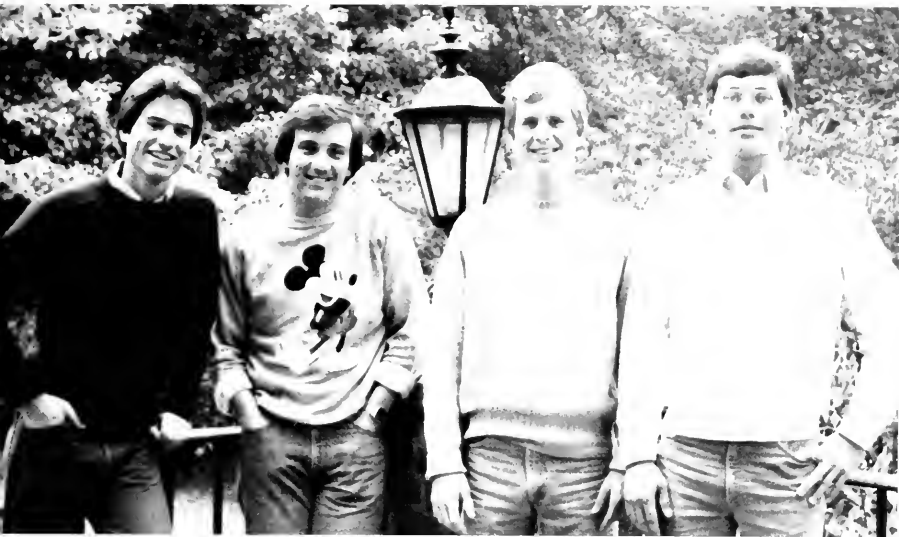

Peter Keane, Carl Haynes, David  
Bray, Bill Lands,



Dave Frank, Una Elias

Sabine Clark, Amy Evans



David Wekesa

Heidi Hirschman, Ellen Oltman, Sue Sprinkle



Angela Bagley, Teresa Gambill, Marylyn  
Harris, Mark Harris



Abbie Baxter, Cathy Gaddy, Car Hodgins

Wayne Register, Greg Barnes, Alan Kiger, Greg Seabolt, Johnnie Rollins, Rob Penney





Roy Porter



Tank

Tom English, John Crane,  
Phil Wertz







Gene Mirkin, Donny Zlotnick, Rob Schoolmeester, Bob Scholem



Donno Haynes, Liz Holshouser, Diane Nabrezski, Diane Bulwin, Karhy Chang, Tina Brodshaw, Lindo Ress



Jennifer Williamson, Marti Shaw, Sandy Saegesser



Dave Major, Wayne Register, Rusty Morgan, Johnny Hodges, Bill  
Baillie, Chris Morgan, J.R. Richardson



James Ellis, Carolyn Urquhart



Sally Goodman, Lisa Srour, Sue Hubley, Ellen Gilmore



Die-Yie Ju, Dee Dee Coggins



Fleer Helms, Nancy Lord



Nyle Wodford, Randy Sowell, John Den Bleyker, Miles Britte



Eve Sugar, Sarah Rutledge



Ed Smith, Kelly Jenkins



Greg Bales, Bobby Via, Peter Hill,  
Andy Moynard



Back: Gretchen Wood, Margie Vandenbush  
Front: Tracy Manes, Sarah Putnam



*Top left* Julanna Pontone, Elizabeth Gretler, Alsa Jahnsen, Suzanne Sullivan, Roslyn Waters, Charlotte DeGroot, Doris Dean, Meagan Mawhinney, *Second row* Tina Hodgkin, Isa Cheren, Jan Earl, Sally Goodwin, Nancy Schoellkopf, Kim Pearson, Lib Allen, Shawn O'Dowd, Karen Austen *Third row* Terry Bowers, Lisa Stout, Rebecca Newbold, Sally Beer, Sue Hubley, Katy Farrar, Nancy Forehand, *Fourth row* Martha Hillegass, Carol Roetzel, Leske Reed, Diana Nicholson, Beth Wagner, Ellen Glassman, April Evans, Joanne Brigham, Alice Hampton, *Fifth row* Hanna Branson



Marca Suskin, Donna Smith

Liz Allen, Beth Davis



Sandra McClean, Sue Rosen, Noncylew  
Guaneri, Wendy Barkley



Mehran Cool, Gordie Cool, Mike Cool, Ron Cool, Mud Cool, Sid Cool





Anike Tromp, Beth Overton, Sharon Phillips



Ellen Gilmore, Shawn O'Dowd, Karen Austen

Front Rod Smith Second  
row: Stacie Paulas, Betsy  
Hunt, Ann Schwab, Emily  
Ballus, Janer Pursell, Steve  
Ellar Third row: Burrus Rudo



Susan Frye Harris, Susan Ide



Jackie O'Daherty





Rachel Dobins, Dave Burks, Tim Harris



Mike Perlis

Peter Keane, Carl Haynes, Wendy  
Pierce, Nancy Peveler, Linda Thur



Stephanie Ashburn, Lisa Beam,  
Cynthia Dixon, Joyce  
McClements



Joel Richan, Chris Ellis, William  
Roe



Jeanne Geiger, Mary White,  
Ruthann Tormey, Kathy  
Maretan, Barbie Kauffman,  
Nancy Lord, Mary Hildeman,  
Becki Gordon



Back Daniel Carpenter, Mary Renuart, Michael Rogers  
Front Leslie La Boda, Bill Hollowell, Dee Smith



Top David Ostrower, Rod Smith, Peter West, Marty Wilner  
Bottom Tom English, Eddie Denhardt, Rich Diodoro



Marylyn Harris, Shari Hicks, Myra  
Somerville



Scott Kendricks, Robbie Clark, Eric Scott, Billy Hyland, John Nobles



Mike Severs



Front Cheri Shirkley, Nancy Hales  
 Back Lynn Summerill, Dore Gordon, Carlo Henchal,  
 Tereso Hymes



Clockwise From Center Chip Loughlin, Kirk McDonald, Howard Leuhrs, Diana Nicholson, Katherine Helms, Sam Hart, Dan Carpenter, Brendo Esch, Jim Henninger, Suzette Holbrook, John Massey, Alice Hampton, Marn Jones, Beth Wagner, Jack Mohr



Kevin Marcus, Eleanor Ingram, Rhonna White, Kris Beeler, Howard Holden



Front: Alison  
Cowan  
Middle: Suzette  
Holbrook, Katy  
Lutz  
Back: Bersy  
Davenport, Linda  
Rice



Yoli Brooks, Steve Linville, Sheri Clanon



Malcolm Kennedy, Chip Hunnings, Danny Winn, Keith Ingling, Johnny Kennedy



John Opaleski, Karrie Jo Manson





Wesley Reid, Gayle Coppock



Jill Rickard, Lynn Pirren, Daphne Brown, Sue Lindabury



Jennie Julian, Jenny Privat, Wanda Cardwell, Brenna Galvin, Jennie Montgomery

Carolyn Welty, Amigo, Bersy Faulstich, Steve Hardy,  
and Pope



Marianne Targler, Abbie Boxler, Julie Seaman



Front: Hubert Cash, Deborah  
Nordemann, Kumiko Asakura,  
Mary Covington  
Back: Sheri Clannon, Bill  
McCarthy, Yoli Brooks



Marcia Suskin, Scott Nichols, Annette Wells



Joe Connors

Mark Harris, Keith Milner



June Carpenter, Lynda Smith,  
Michele Masotti





---

# STAFF

---

# ADMINISTRATION

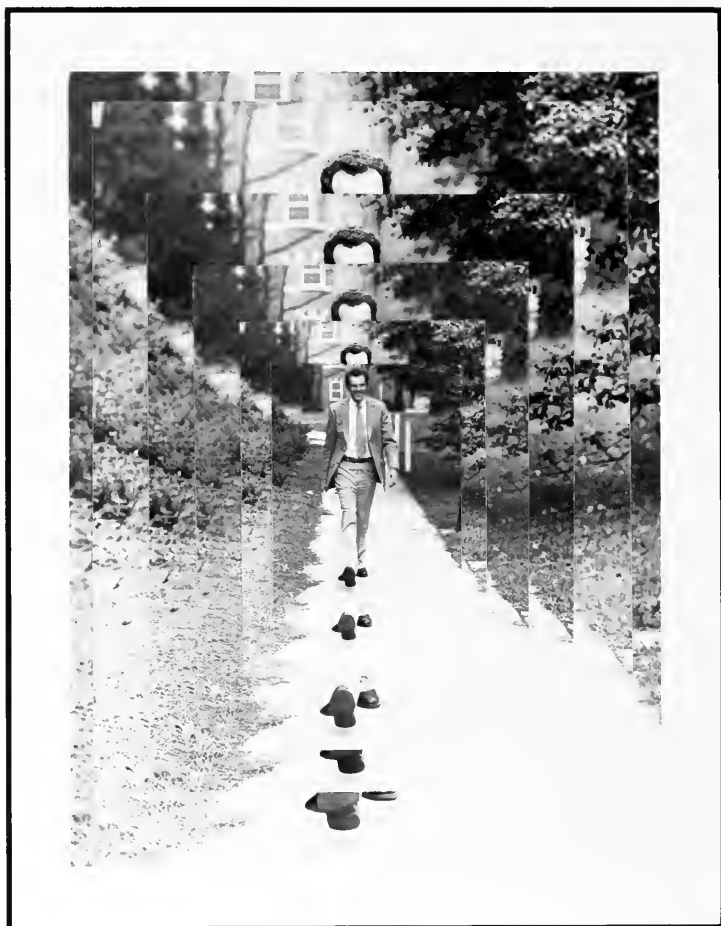

WILLIAM R. ROGERS PRESIDENT



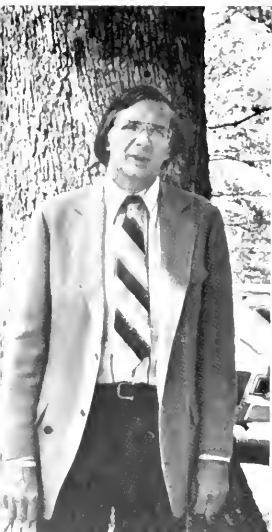

Jim Newlin, Business Manager



Dud Place, Comptroller



Dick Coe, Career Development

Floyd Reynolds, Registrar



Hugh Stohler, Student Activities

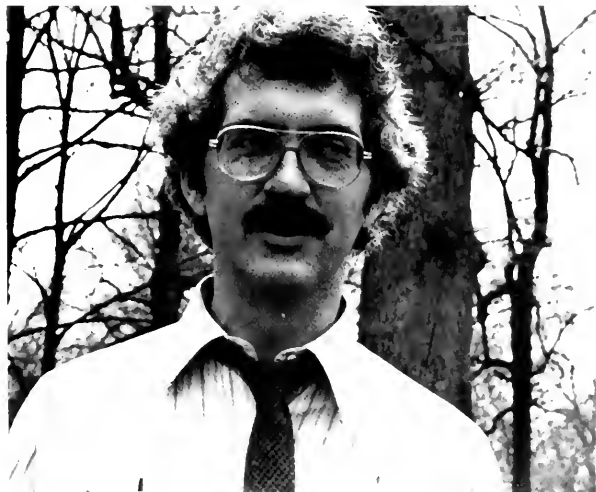



John Stoneburner, Interim Dean



Bruce Stewart, Provost

Sybil Calby, Dean of CCE



Kenneth Schwab, Dean of Students





Anthony Gurley, Financial Aid



Dave Owens, Publications



left Bobby Doolittle, School Physician

John Bell, Admissions



Joe Rosenbloom, Library



Jone Coris, Director of Counseling



Bob White, Director of Housing



Poulo Swonguer, Counselor



James Gripper



Clouette Fronkin and Dick Dyer





Audrey Horney



Linda Jesse



Ann McLemore



Dawn Sundstrom, Ellen Parker

# ACCOUNTING



Bob Keeny



Eugene Oliver



Mary Greenawalt



John Grice



Barton Parks

# ART, MUSIC



Jim McMillon



Roy Nydorf



Lisa Young



Ed Lowe

Adele Groulx





# BIOLOGY



Frank Keegan

Bill Fulcher



Robert Dryden



Jackie Ludel



Lynn Moseley



## CLASSICS



Ann Deagon

## DRAMA, SPEECH



Donald Deagon

# CHEMISTRY

Ted Dentey



# GEOLOGY



Charles Army, Cyril Harvey, Jay Van Tassell and Friends

# ECONOMICS

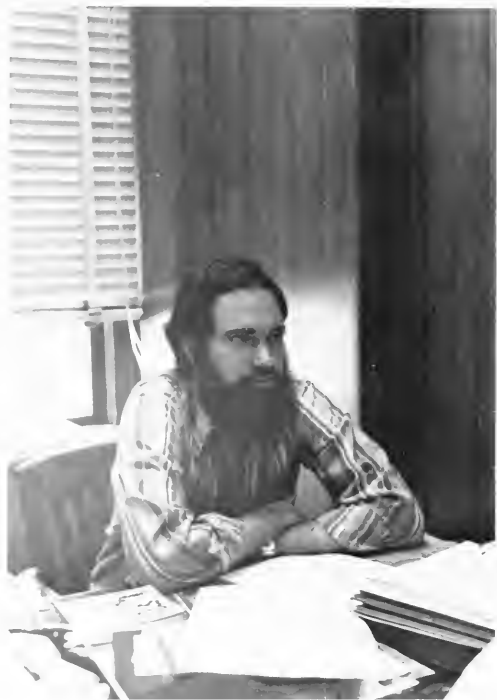

Robert Willoms

Scott Gassler

# EDUCATION

Par Schwab



Gwen Reddeck



# ENGLISH



Clare Helgeson



Jim Gutsell



Ellen O'Brien



Dick Marron



Becky DeHaven



Beth Keiser



Rudy DeHor

# FOREIGN LANGUAGES

Maritza Almeida & one of her favorite classes Spanish



Ligia Hunt-Spanish







Claude Chauvigne-French



James McNab-French



Mary Feagins-German

# HISTORY



Dorry Borel



Tendai Murunhu



Alex Stroesen



Martha Cooley

# MANAGEMENT



Mary Lind



Arthur Brinnall



Fred Courtney

# MATHEMATICS

Elwood Parker



J.R. Boyd



Kenneth Walker

# PHILOSOPHY



Carroll Feagins



Jonathan Malina



Donald Milholland

# PHYSICAL EDUCATION



Joyce Clark

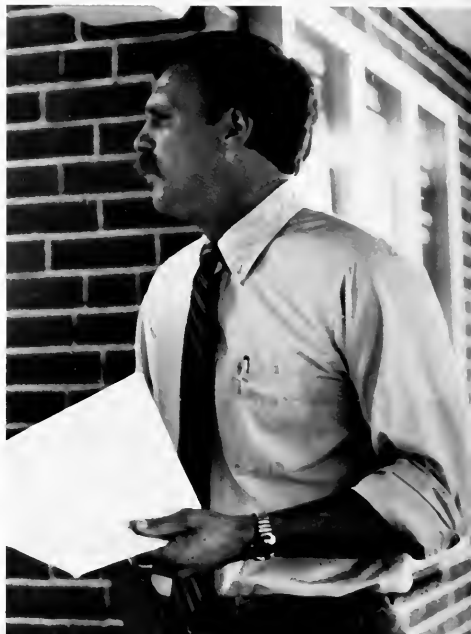

Geoffrey Miller



Gayle Currie

# PHYSICS



Sherdan Siman, Rex Adelberger and Friends

# PSYCHOLOGY



Fallen Fruit Rirchie Zweigenhaft, Claire Morse, Jackie Ludel, Kathy Adams, Jerry Godard



# POLITICAL SCIENCE

Louis Fike



William Carroll



William Burris

# SOCIOLOGY



Paul Zopf



Carol Schmid



Cyrus Johnson



Margaret Young

# RELIGION



Joe Groves



Mel Keiser



J. Floyd Moore

## BOOKSTORE, MAILROOM



Donna Hicks, Mildred Morlette, Dee Desanto, Lucrenio Moore



Gerrude Cloutier

## OFF CAMPUS EDUCATION



Dill Schmicke



Devono Roche



Cloude Schotts



---

# SPORTS

---

# SOCCER



# FOOTBALL

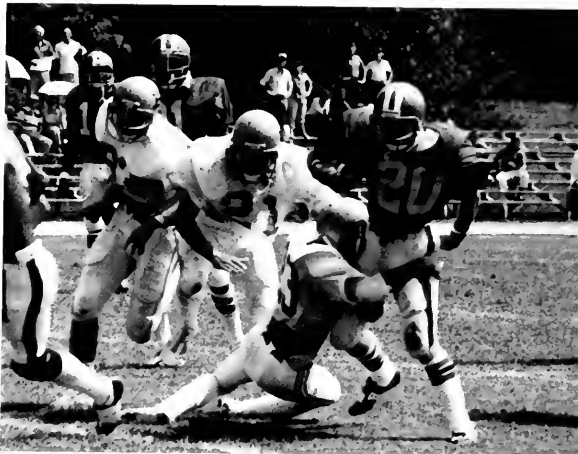



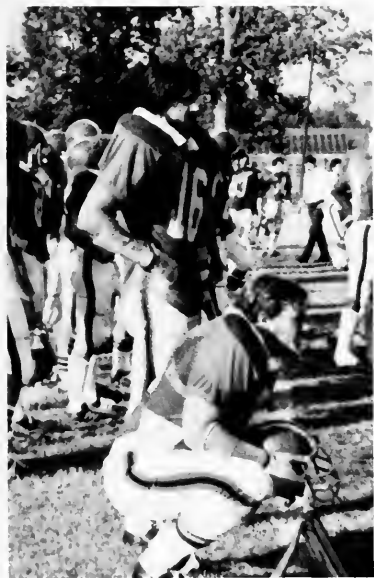





Offensive Coaches Charles Forbes, Gary Merrill, Steve Davis



Belaw-Defensive Coach Mantie Broome

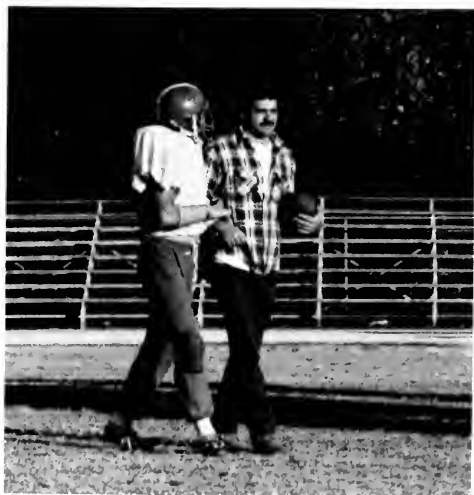

Right-Defensive Coach Tom Saunders





THE  
FINAL  
PRACTICE



# WOMEN'S VOLLEYBALL



First Row-Sharon Faucette, Sharon Parks, Tereso Donnsterter  
Second Row Amy Parrish, Peg Thornberry, Cinronyo Allison, Leslie Bowermon  
Third Row-Mary Thompson, Lynn Zahurok, Kim Pesron, Terri Heath, Jean Geiger, Coach Goyle Currie



Coach Gayle Currie with senior co-captains Cintonyo Allison and Peg Thornberry

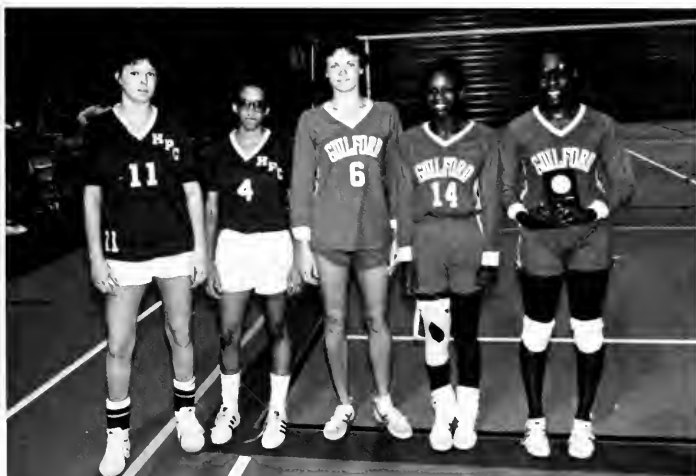

Three of Guilford's players on the All-Conference Team Lynn Zahurak, Cintonyo Allison and  
Terni Heath



Carolinas Conference Tournament MVP Terri Heath

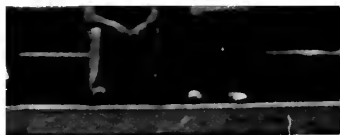



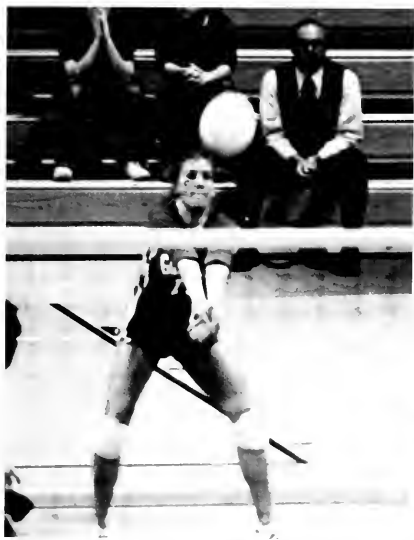

# WOMEN'S BASKETBALL



Kneeling Co-Captains Cathy Edwards and Sharon Parks  
Standing Coach Gayle Currie, Cinde Shoe, Karen Jayner, Ginger Gaffney, Hope Dixon, Amy Parrish, Mary Thompson, Tammy Strickland, Manager Sharon Faucette



Top Left Freshman Tammy Strickland, Forward, leading rebounder

Above-Co Captain Sharon Parks, Guard, All District Averaged 15.2 points per game

Left Freshman Hope Dixon, Center Averaged 17.3 points per game, 8 rebounds per game All District team, Honorable Mention ALL Conference



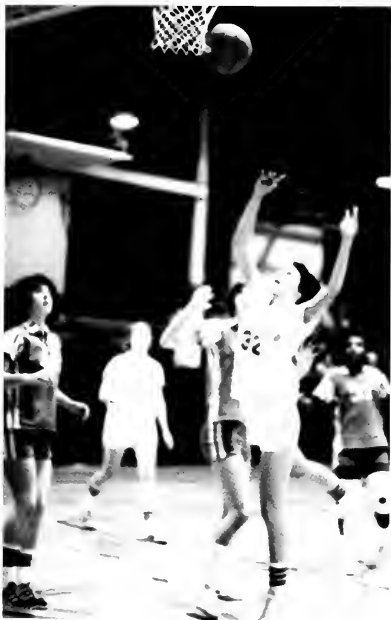

# BASKETBALL













# WOMEN'S TENNIS



# MEN'S TENNIS



Coch Roy Alley



Howard Goodstar and Dan Wheatley



Scott Nichols



Scott Nichols



Jesus Ceron



Petko Kilpio

# LACROSSE



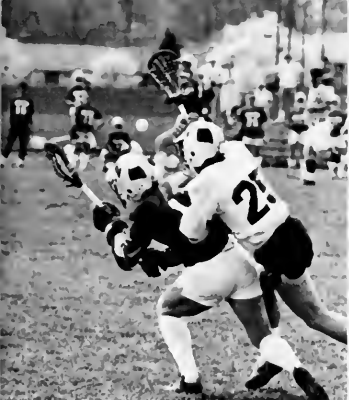







# BASEBALL



First Row-Todd Roberts, Kelly Jenkins, Milton Rudd, Hal Howard, David Clay, Randy Doss, Shanon Wall  
Second Row-Chris Morgan, Danny Winn, Mike Pickard, Rusty Morgan, Ed Smith, Victor Fuca, Keith Ingling, Steve Williams, Jan Richardson  
Third Row-Coach Steve Burroughs, Rick Lebaube, Chip Hunnings, John Kennedy, David Cunningham, Harley Miller, John Hodges, Ken Cornelson, Barry, John Wilcox, Coach Stewart Maynard



Ed Smith



Chris Margan



Danny Winn





# JUST FOR FUN



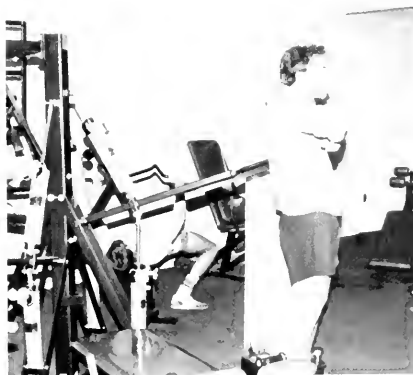





---

# ORGANIZATIONS

---

# UNION

## UNION SPONSORED EVENTS

### Coffeehouse Committee

Co-Chair, John Massey, Also Johnson  
Mark Lewis' Jazz Band  
Jim Rirchey & BeJoe Fleming  
Brian Huskey  
Barry Drake  
Ann Duckworth  
Dark Door Jazz Band  
Open Mike Night

### Concert Committee

Co-Chair, Rick Spockman  
Dixie Dregs  
Todd Hobin Band  
David Bromberg  
Robin Thompson Band  
Tom Chapin

### Dance Committee

Co-Chair, Sharon Newkirk, Daphne Brown  
Homecoming Dance  
Semi-formal Christmas Dance  
"Make Believe"-Valentine  
Spring Formal

Pictured Left to Right: John Massey, Mike Sieverts, Joel  
Richon, Daphne Brown, Jim Heninger (President), Also  
Johnson, Decca Newbold (Vice Pres.), Howard Luehrs, Iso  
Cheren, Sandy Beer  
Missing: Sharon Newkirk, Rick Spockman, Robin Smith

### Film Committee

Co-Chair, Joel Richon  
Dr Zhivago  
North by Northwest  
Creature from the Black Lagoon (3-D!)  
The Main Event  
Life of Brian  
My Fair Lady  
AND MANY MORE!!

### Union

Steve Gipson  
Mike Williams  
Red Clay Romblers  
Scrooge  
Electric Horseman

### Lecture/Fine Arts

Co-Chair, Iso Cheren, Mike Sieverts  
Brass Ensemble  
Tom & Dr. Seus Mime Show  
Loco-Motion Vaudeville

### Recreation Committee

Co-Chair, Howard Luehrs  
Putt-Putt Golf  
Disco Bowling  
Roller Skating  
Ski Trip



Jim Heninger, President





Robbin Thompson Band

Tom Chopin



Johnny



David Bromberg



Dr. Tom & Seus Mime



Mike Williams



Todd Hobin Band



Loco Motion Circus



# CHOIR

"Because the road was steep and long  
And through a dark and lonely land,  
God set upon my lips a song  
And put a lantern in my hand"

Joyce Kilmer  
"Love's Lantern"



## CHOIR MEMBERS

Jane Arace, Kumiko Asakura, Michael Barker, Ruth Branson, Kathryn Carlson, Hubert Cash, Joanne Chase, Mary Covington, Robert Dashirot, Charlotte Degraor, Jenette Earl, Dale Easley, Joe Ellington, Brenda Esch, Sally Fry, David Funk, Cathy Gaddy, Brenna Galvin, Marianne Guiler, Nancy Hales, Fleet Helms, Carla Hentschel, Ralph Herring, Mary Hildemann, Catherine Hodgkin, Christina Hodgkin, Alison Haran, David Howard, Donald Howie, Dane Hutchinson, Teresa Hymes, Dennis Kirschbaum, Allen Krusensjerna, Elizabeth Levay, David Mackin, Belinda Marley, Megan Mawhinney, Mary Merritt, David Messick, Jennie Montgomery, Thomas O'Brian, Edwin Penick, Deborah Phelps, Roy Porter, Wesley Reid, Mary Renault, Michael Rogers, Sarah Rutledge, Cynthia Sears, Deborah Shaw, Luale Shaw, Cheri Shirkey, Donna Shore, Delia Smith, Patricia Smith, Roberto Smith, David Stewart, Eve Sugar, Lynn Summerill, Marianne Targler, Glenn Waddill, Roslyn Waters, Tracey Welborn, Annette Wells, Carolyn Weiry, Elizabeth White, Jennifer Williamson, Linda Young





# BROTHERS AND SISTERS IN BLACKNESS

"If there is no struggle, there is no progress. Those who propose to favor freedom, and yet deprecate agitation are men who want crops without plowing up the ground. They want rain without thunder and lightning. They want the ocean's majestic waves without the awful roar of its water." Frederick Douglas



Pictured: Rachel Rivera, David Davenport, Donna Brown, Miron Rudd, Al White, Helen Chovs, Mark Harris, Morylyn Harris



# HILLEL

Hedi Hirschman, Julie Rothsstein, Tomara Frank



Mari Shaw, Marci Brown

# MUSIC ENSEMBLE

April Reedy

Loel Murlman, Susan Udry

Vivian Smith, Conrad Plaur, Sue Rosen

Nor Shawn-Susan Ide, Lindsey Nichols



# QUAKER

Editors Mara Brown, Abbie Dexter



Section Editors Jeanette Tyner, Alison Srenlake, June Carpenter, Jill Rickard, Brenda Ehrlich, Shawn O'Dowd (missing)







Brenda Ehrlich (Underclassman & Publiaty)



Alsan Stenlake (Organizations)

Hubert Cash (Photographer)



June Carpenter (Sports)



# PHILOLOGISTS

Members Sheridan Simon, Karen Lewis, Stephen Harvey, Michael Rogers, Nancy Forehand, Daniel Carpenter, Mike Severt, Eric Farlow, Louis Hodges, John Mullen, Niels Bohr, Bill Meikronz, Mike Faraday, Chris Severt, Paula Jordan, Jennifer Kuhn, Scott Davillo, Eddie Vaughn, Dennis Kishbaum, Rex Adelberger, Conrod S. Plour, Lou Ann Hendrix, Naomi Backes



Philologists' Journey to Mardi Gras 1981



## P.E. MAJORS

Scott Kendrick, Reggie Peace, John Fesperman, Julie Rothstein, Bryan Savage, Joyce Clark, Greg Weaver, Randy Srawell,



## CHEERLEADERS

Bonnie Aldridge, Cindy Smith, Anne Stone, Sharon Hartan, Gal Hamilton, Netrie Midgett, Vanessa Fiorillo, Michelle Adams, Missing  
Tammy Strickland, Patti Rapp, Cheryl Beck, John Fesperman, David Menk, Craig



# REVELERS



Officers Jenny Crocker, Liz Allen (President), Lynn Summerill

Members Joe Albright, Liz Allen, David Bradley, Kately Branch, Alan Brown, Sandy Burris, Janet Caraliari, Susan Chiddle, Sheri Clannon, Gene Cline, Jenny Crocker, Brenda Ehrlich, Lynn Encarnacion, John Fesperman, Vanessa Fiorillo, Megan Fitzgerald, Paul Gurspan, Robin Hill, Heidi Hirschman, Howard Halden, Alice Hampton, Geoff Holland, Dan Hawie, Betsy Hunt, Teresa Hymes, Jo Allison Johnson, Edna Johnson, Dennis Kirschbaum, Beir Knutsan, Lele LeVay, Valencia Mack, Chris Mare, Margaret Melvin, Kim McCormack, Lisa Morran, Michael Newlark, Jay Opaleski, Chris Pearson, Dan Pleasant, Lynn Pirren, Roy Porter, Janet Pursell, Sarah Putnam, Wayne Register, Wesley Reid, Sarah Rutledge, Cynthia Sass, Vicky Scott, Jerry Smith, Dee Smith, Cheri Shirkey, John Streeley, Kevin Stamford, Lynn Summerill, Marcia Suskin, Martha Swayne, John Taylor, Mark Updegrave, Hannah Wells, Peter West, Marty Wilner, Brian Wilprud



"There are five different stages that a person will go through when he faces the fact of his won death: denial, anger, bargaining, depression, and acceptance. These stages will last for different periods of time, they will replace each other, or exist at times side by side. But the one thing that usually persists through all these stages is hope.

E. Kubler-Ross, M.D.



"It is with life as it is with a play: it matters not how long the action is spun, but how good the acting is!"

## *THE SHADOW BOX*





## THE BALLAD OF BARBARA ALLEN

A witch-boy from the mountain came,  
A-pinin' to be human,  
Fer he had seen the fairest gal . . .  
A gal nomed Barboro Allen

O Conjur Man, O Conjur Man  
Please do this thing I'm wantin'  
Please change me to a human man,  
Fer Barbara I'd be courtin'

Now, Barbara had a red, red dress  
And one she had of blue,  
And many men did Barbara love,  
Dur never was she true

Oh, you can be a man, a man,  
If Barbara will nat greve you,  
If she be faithful for a year,  
Yer eagle, he will leave you

O Barbara, will you marry me,  
And will you leave me never,  
Oh, yes, my love, I'll marry you,  
And live with you forever

Howard Richardson and William Berney

## DARK OF THE MOON



"Reason and Love keep little company together"  
*A Midsummer Nighr's Dream*, William Shakespeare



## CRAFTS CENTER

### Members

Karey Branch, Anne Stekeree, Michelle O'Bannon, Dana Karin, Laura Streeer, Amy Evans, Blair Johnson, Mary Dwyer, Mary Ann Povell, Gene Cline, Megan Mawhinney, Doris Dean, Sabine Clark, Kris Deeler



Karey Branch, President

"Art is the conveyance of  
spirit by means of matter"  
Salvador de Madariaga  
"Americans Are Boys"







Dill Melkrantz



April Adler, Abbott Esterline



James Ellis, Nancy Taylor



Joost de Wit, Editor

# INTERNATIONAL RELATIONS CLUB



President Shakuntala Majoraj  
Speaker Skip Williams







Editors Dale Easley, Jim Shields

Left to right Jim Shields, Dale Easley, Pere Fraunholtz, Mike Sieverts

---

# Guilf

---

"No Government ought to be without censors, and where the press is free, none ever will."

Thomas Jefferson, *Writings* Vol III p. 406



Dale Easley, Carolyn Welty

John Mortten



# rdian



Constance Irving



Jim Shields, Sue Hubley

Donna Horron



#### Editors

News editor  
Features editor

Layout editors  
Sports editor  
Business manager  
Circulation  
Copy editor  
Notebook editor  
Writers

Dale Easley, Jim Shields  
Barbara Phillips  
John Mattern

Steve Harvey, Susan Ide  
Mike Van Wagner  
Mary Merritt  
Frank Merritt, Mary Merritt  
Carolyn Welby  
Sue Hubley  
Edwin Bass, Stan Givens,  
Isa Cheren, Mark Gurley

The *Guilfordian* reserves the right to edit all articles, letters, and artwork for taste, veracity, and length. The dead line for all copy is 3:00 p.m. on Saturday preceding the Tuesday of publication. Material may be left on the office door in upstairs Founders, or mailed to Box 17717. The opinions expressed by the staff are their own and not necessarily those of the paper or of Guilford College.

# SENATE

What government is the best? That which reaches us to govern ourselves

Goethe, Spruche in Prosa Pt III



Jan Earl President, Martin Jones Vice President, Stan Givens Secretary



*Bottom row* Hugh Staler, Janet Carallotti, Sid Sockwell, Jan Earl  
*Second Row* Anne Stane, Cindy Carrall, Ellen Glassman, Jai Jordan, Brenda Esch, Howard Luehrs  
*Standing* Ray Nydarf, Joe Cannors, Julie Rothstein, Steve Feidler, Martin Jones, Marie Branson, Stan Givens, Katherine Helms, Jim Newlin, Barbara Phillips, Sandy Turner  
*Missing* Reid Higgins, Karen Thomas, Debbie Deich, Abbott Easterlin, Brad Forrest, Eric Zilling, Mark Mason, Kathy Chang, Mike Perlis, John Guarnieri

# CHRISTIAN FELLOWSHIP

## *His Last Days*



Jo Allison Johnson, Matt Srilmon, Karrie Jo Manson, Dick Dyer,  
Kathy O'Melia, Matti Show, Jennifer Williamson, David Teague,  
Sandy Soegesser, Margo Robinson, Chris Cox, Jimmy Wynnie

# WQFS

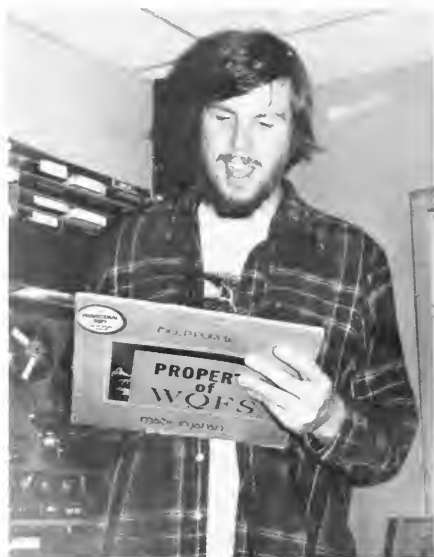

Top row Dave Madkin, Tim Little, Dave Kananani, ?, Howard Halden, Charles Myers, Matt Dillon, Bottom row James Ellis, Brian Carey, Phil Holloway, Lisa Smith, Constance Irving, Kevin Marcus, Patti Ferguson, Rachel Drink



# WOMEN'S CENTER

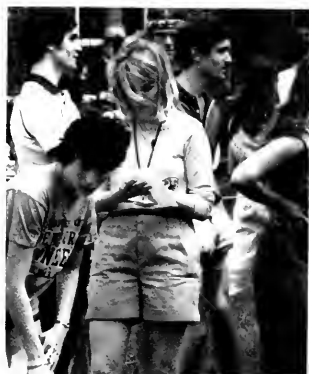

Pictured Below: NancyIew Guarnier, Sabine Clark, Wendy Barkley, Beth Shirro, Kris Beeler, Nancy Wittpenn, Leslie Vloedman, Meg Breeeden (President), Laura Streeer Missing, Anike Tromp, Rachel Drink, Juli Ritmeester Adviser, Ellen O'Brien



## SAILING CLUB



Allegra Smith, Daris Dean (President), Ann Steve Riback, Ann Scatterthwaite Missing, Liz White (Vice Pres.), Marty Wilner, Carolyn Welty

## BIOLOGY HOUSE



David (Hyoh!) Williams, Steve (Nose) Riback, Pete (Pituitary) Hill, Stan (The Nubian Prince) Givens, Roger (Eagle) Pettingell, Martin (Marvo) Jones, Skip (Take) Williams, Kelly (Mac) Scherer, Howard (Wierd) Luehrs, Will (Grizzly) Ashman Missing, John (Stadamax) Guarnieri III, Esure

# PIRG

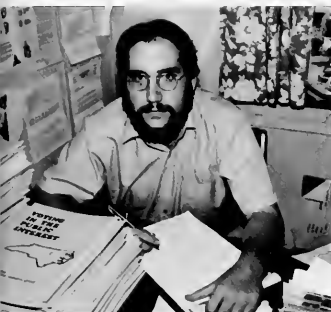

Arr Dansky

Gulford College Public Interest Research Group, a chapter of the North Carolina Public Interest Research Group (NC PIRG), is a student-run, consumer and environmental research and advocacy group. PIRG's main concerns are: consumer protection, environmental quality, student rights, government accountability and corporate responsibility. After two full years on campus, students working with PIRG have many proud accomplishments. This past year students conducted public opinion surveys of Greensboro citizens' views on the state's food tax and the Duke Power Company bus system. They helped research a major report, "Voting in the Public Interest: Your Legislators' Records in the 1979 Session of the North Carolina General Assembly." With Energy Awareness becoming part of Gulford PIRG in the early Fall, the group sponsored two film series and coordinated a Solar Homes Tour. In October, PIRG sponsored along with the Residence Hall Program Board, a Voter Registration Drive. More than 200 students took advantage of this opportunity. Working with the IDS 101 program and the Career Development Office PIRG students put together an "Alternative Careers Day" which featured a panel discussion and an "Organization Fair". PIRG also sponsored a visit to the state legislature in Raleigh to watch government in action. PIRG Members appeared before the state Utilities Commission to testify for increased energy conservation and alternative energy development. PIRG members also pushed for increased public transportation before the Greensboro City Council while at the same time they opposed a request by Duke Power Company to raise its bus fares. Let's not forget the covered-dish suppers and the hundreds of smiling sun buttons in 13 different languages. Another year of growth for PIRG and student activism is alive and well at Gulford College.



Solar Homes Tour

Suzanne Sullivan, Chairperson of the NC PIRG State Board of Directors. Meg Horton, representative to the State Board.



"Education makes people easy to lead,  
but difficult to drive, easy to govern,  
but impossible to enslave."  
Lord Brougham, "Speech", House of  
Commons 29 Jan., 1828



President Debra Lugett, Vice President Wayne Pegg, Treasurer Amy Garrett,  
Secretary Linda Mulzrove, Activities Chairperson Frances Tomarchio

Members at Large: Mike Thompson, Kevin Stewart, Peggy Taylor, David Stewart

Advisors: Ann Brittain, Ann Johnson, Lisa Coble





CAMPUS  
ASSOCIATION OF  
PHOTOGRAPHERS

President Randy Rosenthal





---

# STUDENT LIFE

---

# PERSON-



Any human being considered as a distinct entity or personality, an individual









## PEOPLE-

Human beings who form a segment of humanity usually sharing a common characteristic









## PEOPLEHOOD-

Awareness of the underlying unity that makes the individual a part of a people



## SMILE-

A change of facial expression involving a brightening of the eyes and an upward curving of the corners of the mouth that may express amusement, pleasure or approval.





## SERENDIPITY-

The faculty of happening upon fortunate discoveries when not in search of them.

















## COLLEGE-

The easiest way to escape reality





# SUPERDANCE FOR MDA







LOOK AROUND YOU









What an individual thinks or feels as is success is unique with him

Therefore, a human being cannot be typified or classified.

-A. Adler



While travelling down the road to your future, try to find out who you are at each little stop along the way.





Learn to limit yourself, to content yourself with some definite thing and some definite work; dare to be what you are, and learn to resign with a good grace all that you are not, and to believe in your own individuality.









Forget what life used to be  
You are what you choose to be  
It's whatever it is you see  
That life will become.

-Jackson Browne







We'd like to thank all the people who made this book a reality. The section editors did their jobs; especially Brenda Ehrlich, Jill Rickard, Alison Srenolake, and Shawn O'Dowd who did more than their share. Hubert Cash and John Mottern were invaluable with their darkroom expertise. Our friends who stood by us when we were panicking about making a deadline and were still there the next day when we'd stayed up all night to get done on time, will always be remembered.

We hope this yearbook lives up to your expectations, we tried our best to make it meet ours.

Abbie Baxter

Mara Brown

