

QUA 6204

265.8.

HARVARD UNIVERSITY.



LIBRARY

OF THE

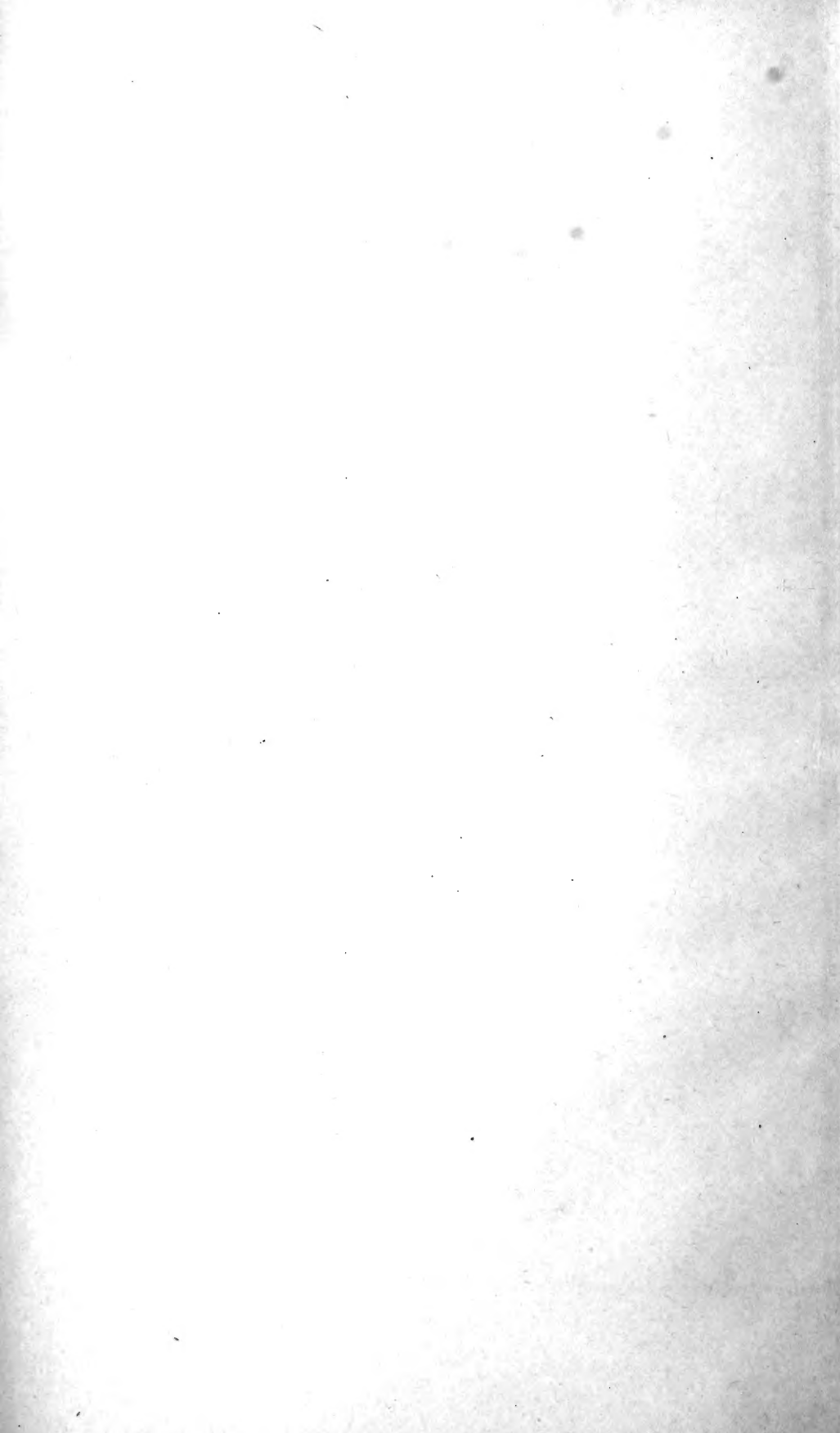
MUSEUM OF COMPARATIVE ZOOLOGY.

No 7527.
GIFT OF

ALEX. AGASSIZ.

April 27, 1898 — March 11, 1899





2653

New Series, No. 161 (Vol. 41, Part 1).

Price 10s.

APR 27 1898 MARCH, 1898.

7527



2
2

THE
QUARTERLY JOURNAL
OF
MICROSCOPICAL SCIENCE.

EDITED BY

E. RAY LANKESTER, M.A., LL.D., F.R.S.,

Linacre Professor of Comparative Anatomy, Fellow of Merton College, and Honorary Fellow of Exeter College, Oxford; Corresponding Member of the Imperial Academy of Sciences of St. Petersburg, and of the Academy of Sciences of Philadelphia; Foreign Member of the Royal Bohemian Society of Sciences; Associate Member of the Biological Society of Paris; Fullerian Professor of Physiology in the Royal Institution of London.

WITH THE CO-OPERATION OF

ADAM SEDGWICK, M.A., F.R.S.,

Fellow and Tutor of Trinity College, Cambridge;

AND

W. F. R. WELDON, M.A., F.R.S.,

Fodrell Professor of Zoology and Comparative Anatomy in University College, London; late Fellow of St. John's College, Cambridge.

WITH LITHOGRAPHIC PLATES AND ENGRAVINGS ON WOOD.



LONDON:

J. & A. CHURCHILL, 7, GREAT MARLBOROUGH STREET.

Sm 1898.

46 plates



CONTENTS OF No. 161.—New Series.

MEMOIRS:

	PAGE
The Habits and Structure of <i>Arenicola marina</i> . By F. W. GAMBLE, M.Sc., and J. H. ASHWORTH, B.Sc., Demonstrators and Assistant Lecturers in Zoology, Owens College, Manchester. (With Plates 1—5)	1
The Aseptic Cultivation of Mycetozoa. By CASPER O. MILLER, M.D. (With Plates 6 and 7)	43
On the Development of <i>Tubulipora</i> , and on some British and Northern Species of this Genus. By SIDNEY F. HARMER, Sc.D., Fellow of King's College, Cambridge; Superintendent of the University Museum of Zoology. (With Plates 8—10).	73
The Molluscs of the Great African Lakes.—I. Distribution. By J. E. S. MOORE	159
The Molluscs of the Great African Lakes.—II. The Anatomy of the <i>Typhobias</i> , with a description of the New Genus <i>Bathanalia</i> . By J. E. S. MOORE. (With Plates 11—14)	181

New Series, No. 162 (Vol. 41, Part 2).

Price 10s.

JUNE, 1898.

7527

THE
 QUARTERLY JOURNAL
 OF
 MICROSCOPICAL SCIENCE.

EDITED BY

E. RAY LANKESTER, M.A., LL.D., F.R.S.,

Linacre Professor of Comparative Anatomy, Fellow of Merton College, and Honorary Fellow of Exeter College, Oxford; Corresponding Member of the Imperial Academy of Sciences of St. Petersburg, and of the Academy of Sciences of Philadelphia; Foreign Member of the Royal Bohemian Society of Sciences; Honorary Member of the New York Academy of Sciences; Associate Member of the Biological Society of Paris; Fullerian Professor of Physiology in the Royal Institution of London.

WITH THE CO-OPERATION OF

ADAM SEDGWICK, M.A., F.R.S.,

Fellow and Tutor of Trinity College, Cambridge;

AND

W. F. R. WELDON, M.A., F.R.S.,

Fodrell Professor of Zoology and Comparative Anatomy in University College, London; late Fellow of St. John's College, Cambridge.

WITH LITHOGRAPHIC PLATES AND ENGRAVINGS ON WOOD.



LONDON:

J. & A. CHURCHILL, 7, GREAT MARLBOROUGH STREET.

1898.

CONTENTS OF No. 162.—New Series.

MEMOIRS:

	PAGE
The Segmentation of the Ovum of the Sheep, with Observations on the Hypothesis of a Hypoblastic Origin for the Trophoblast. By RICHARD ASSHETON, M.A. (With Plates 15—18) . . .	205
On the Heart-body and Cœlomic Fluid of Certain Polychata. By LIONEL JAMES PICTON, B.A. (With Plates 19—22) . . .	263
On the Hypothesis that Lake Tanganyika represents an Old Jurassic Sea. By J. E. S. MOORE. (With Plate 23)	303
On the Reno-pericardial Canals in Patella. By EDWIN S. GOODRICH, B.A., Aldrichian Demonstrator of Comparative Anatomy, Oxford. (With Plate 24)	323

JAN 9 1899

New Series, No. 163 (Vol. 41, Part 3).

Price 10s.

7527

NOVEMBER, 1898.

THE
QUARTERLY JOURNAL
OF
MICROSCOPICAL SCIENCE.

EDITED BY

E. RAY LANKESTER, M.A., LL.D., F.R.S.,

Director of the Natural History Departments of the British Museum; Honorary Fellow of Exeter College, Oxford; Corresponding Member of the Imperial Academy of Sciences of St. Petersburg; and of the Academy of Sciences of Philadelphia; Foreign Member of the Royal Bohemian Society of Sciences and of the Academy dei Lincei of Rome; Honorary Member of the New York Academy of Sciences; Associate Member of the Biological Society of Paris; Fullerton Professor of Physiology in the Royal Institution of London.

WITH THE CO-OPERATION OF

ADAM SEDGWICK, M.A., F.R.S.,

Fellow and Tutor of Trinity College, Cambridge;

AND

W. F. R. WELDON, M.A., F.R.S.,

Jodrell Professor of Zoology and Comparative Anatomy in University College, London; late Fellow of St. John's College, Cambridge.

WITH LITHOGRAPHIC PLATES AND ENGRAVINGS ON WOOD.



LONDON:

J. & A. CHURCHILL, 7, GREAT MARLBOROUGH STREET.

1898.

CONTENTS OF No. 163.—New Series.

MEMOIRS:

	PAGE
The Development of the Pig during the First Ten Days. By RICHARD ASSHETON, M.A. (With Plates 25—28)	329
The Structure of the Mammalian Gastric Glands. By R. R. BENSLEY, B.A., M.B., Assistant Demonstrator in Biology, University of Toronto. (With Plate 29)	361
On Certain Green (Chlorophylloid) Pigments in Invertebrates. By MARION I. NEWBIGIN, D.Sc., Lecturer on Zoology in the Edinburgh College of Medicine for Women. (From the Laboratory of the Royal College of Physicians, Edinburgh.) (With Plates 30 and 31)	391
Note on a (? Stomatopod) Metanauplius Larva. By J. J. LISTER, M.A., Demonstrator of Comparative Anatomy in the University of Cambridge	433
On the Nephridia of the Polychæta.—Part II. Glycera and Goniada. By EDWIN S. GOODRICH, B.A., Aldrichian Demonstrator of Comparative Anatomy, Oxford. (With Plates 32—35)	439

MAR 11 1899

New Series, No. 164 (Vol. 41, Part 4).

Price 10s.

JANUARY, 1899.

7527

THE

QUARTERLY JOURNAL

OF

MICROSCOPICAL SCIENCE.

EDITED BY

E. RAY LANKESTER, M.A., LL.D., F.R.S.,

Director of the Natural History Departments of the British Museum; Honorary Fellow of Exeter College, Oxford; Corresponding Member of the Imperial Academy of Sciences of St. Petersburg, and of the Academy of Sciences of Philadelphia; Foreign Member of the Royal Bohemian Society of Sciences and of the Academy of the Lincei of Rome; Associate of the Royal Academy of Belgium; Honorary Member of the New York Academy of Sciences, and of the Cambridge Philosophical Society, and of the Royal Physical Society of Edinburgh; Associate Member of the Biological Society of Paris; Fullerian Professor of Physiology in the Royal Institution of London.

WITH THE CO-OPERATION OF

ADAM SEDGWICK, M.A., F.R.S.,

Fellow and Tutor of Trinity College, Cambridge;

AND

W. F. R. WELDON, M.A., F.R.S.,

Jodrell Professor of Zoology and Comparative Anatomy in University College, London; late Fellow of St. John's College, Cambridge.

WITH LITHOGRAPHIC PLATES AND ENGRAVINGS ON WOOD.



LONDON:

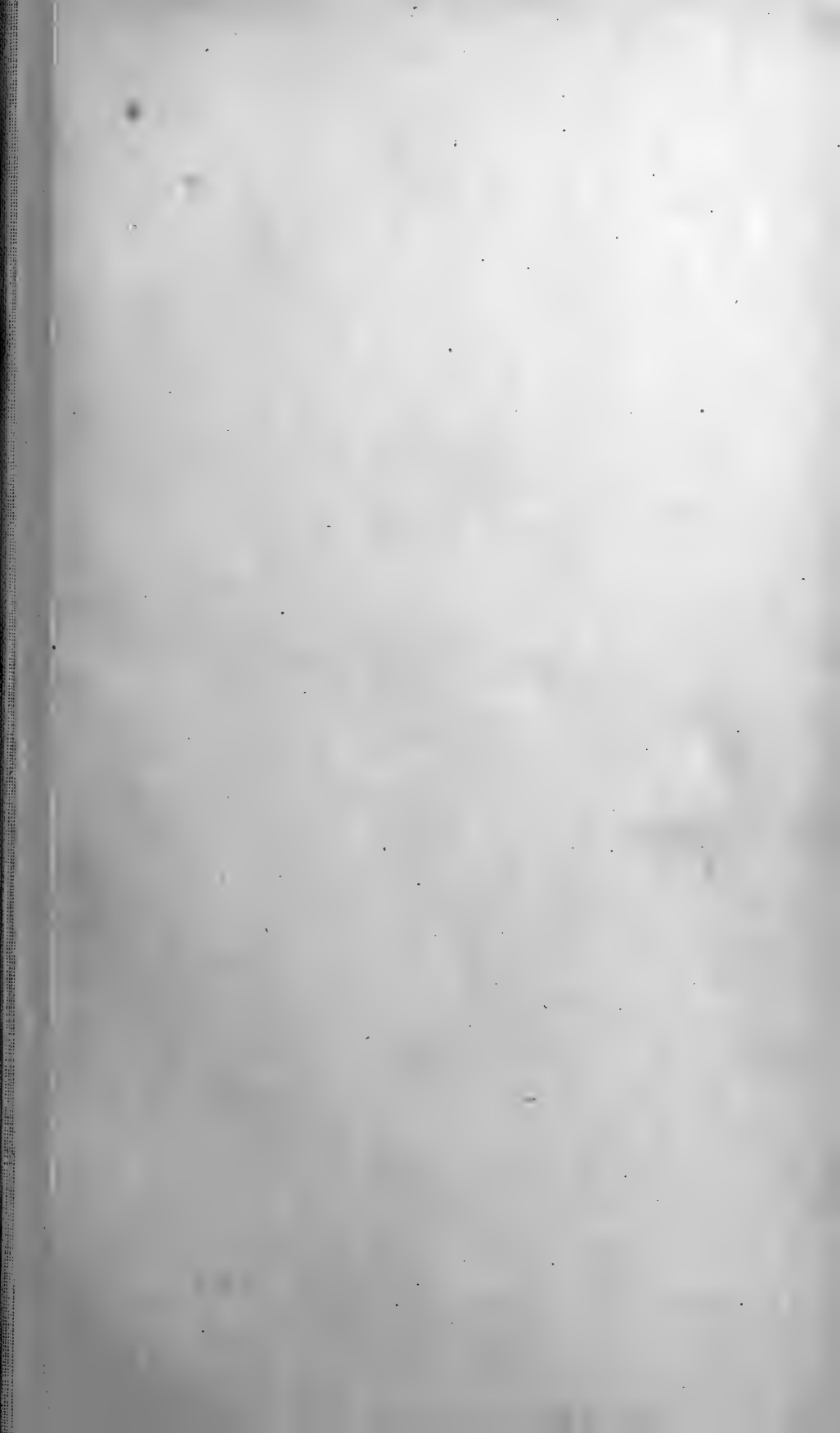
J. & A. CHURCHILL, 7, GREAT MARLBOROUGH STREET.

1899.

CONTENTS OF No. 164.—New Series.

MEMOIRS:

	PAGE
On Differences in the Histological Structure of Teeth occurring within a Single Family—the Gadidæ. By CHARLES S. TOMES, M.A., F.R.S. (With Plate 36)	459
A Description of Two New Species of Spongilla from Lake Tanganyika. By RICHARD EVANS, B.A. (With Plates 37 and 38)	471
On Tetracotyle petromyzontis, a Parasite of the Brain of Ammocetes. By ALBERT W. BROWN, B.A., F.L.S., Formerly Exhibitioner of Christ Church, Oxford. (With Plate 39)	489
Studies on the Structure and Formation of the Calcareous Skeleton of the Anthozoa. By GILBERT C. BOURNE, M.A., F.L.S., Fellow and Tutor of New College, Oxford; University Lecturer in Comparative Anatomy. (With Plates 40—43)	499
The Structure and Development of the Hairs of Monotremes and Marsupials.—Part I. Monotremes. By BALDWIN SPENCER, M.A., Professor of Biology in the University of Melbourne, and GEORGINA SWEET, M.Sc., University of Melbourne. (With Plates 44—46)	549
Trophoblast and Serosa. A Contribution to the Morphology of the Embryonic Membranes of Insects. By ARTHUR WILLEY, D.Sc.Lond., Hon. M.A.Cantab., Balfour Student of the University of Cambridge	589
INDEX	611
TABLE OF CONTENTS.	





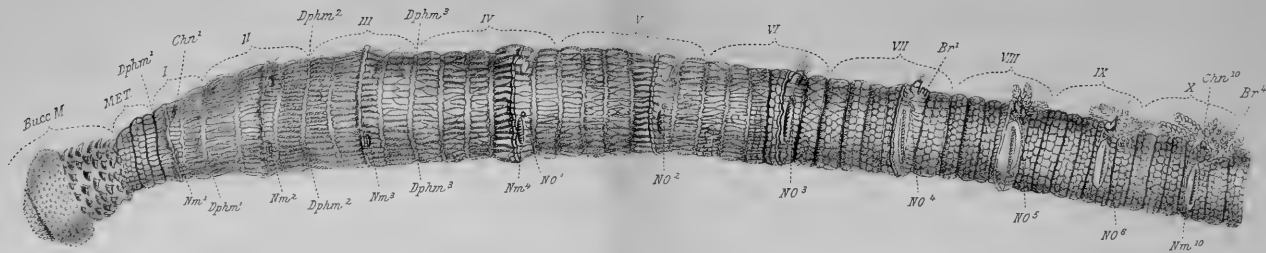


Fig. 1.

Fig. 2.

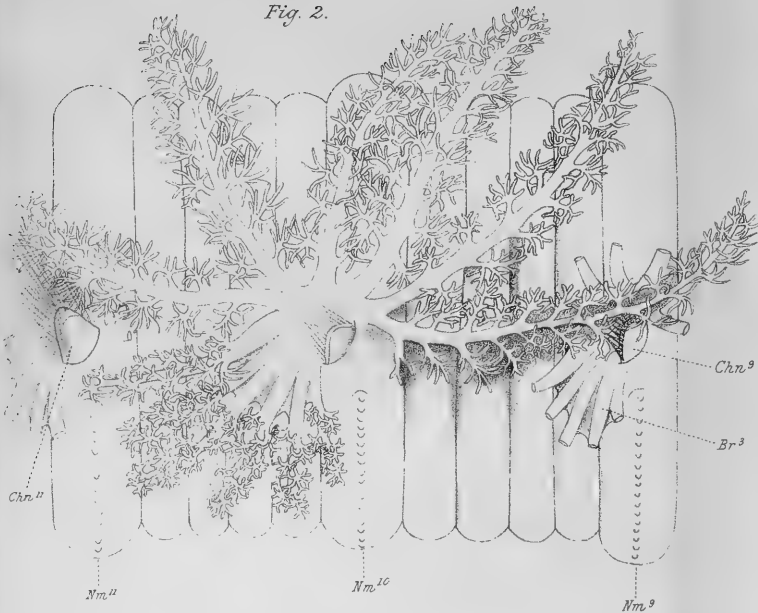


Fig. 4.

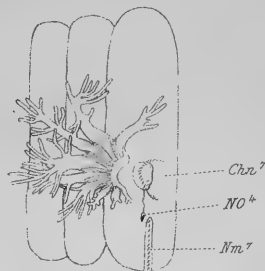
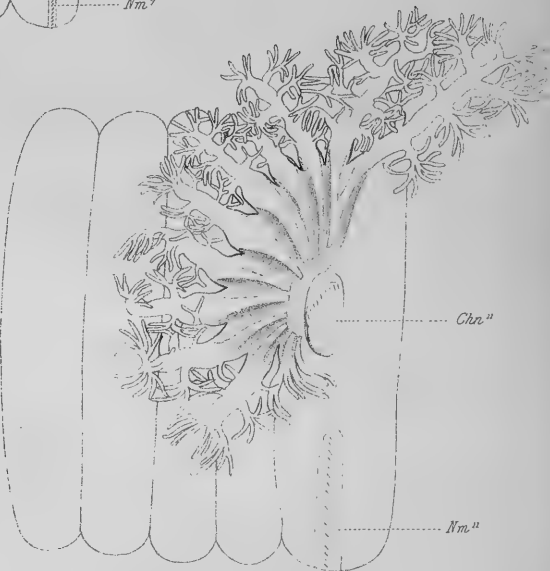
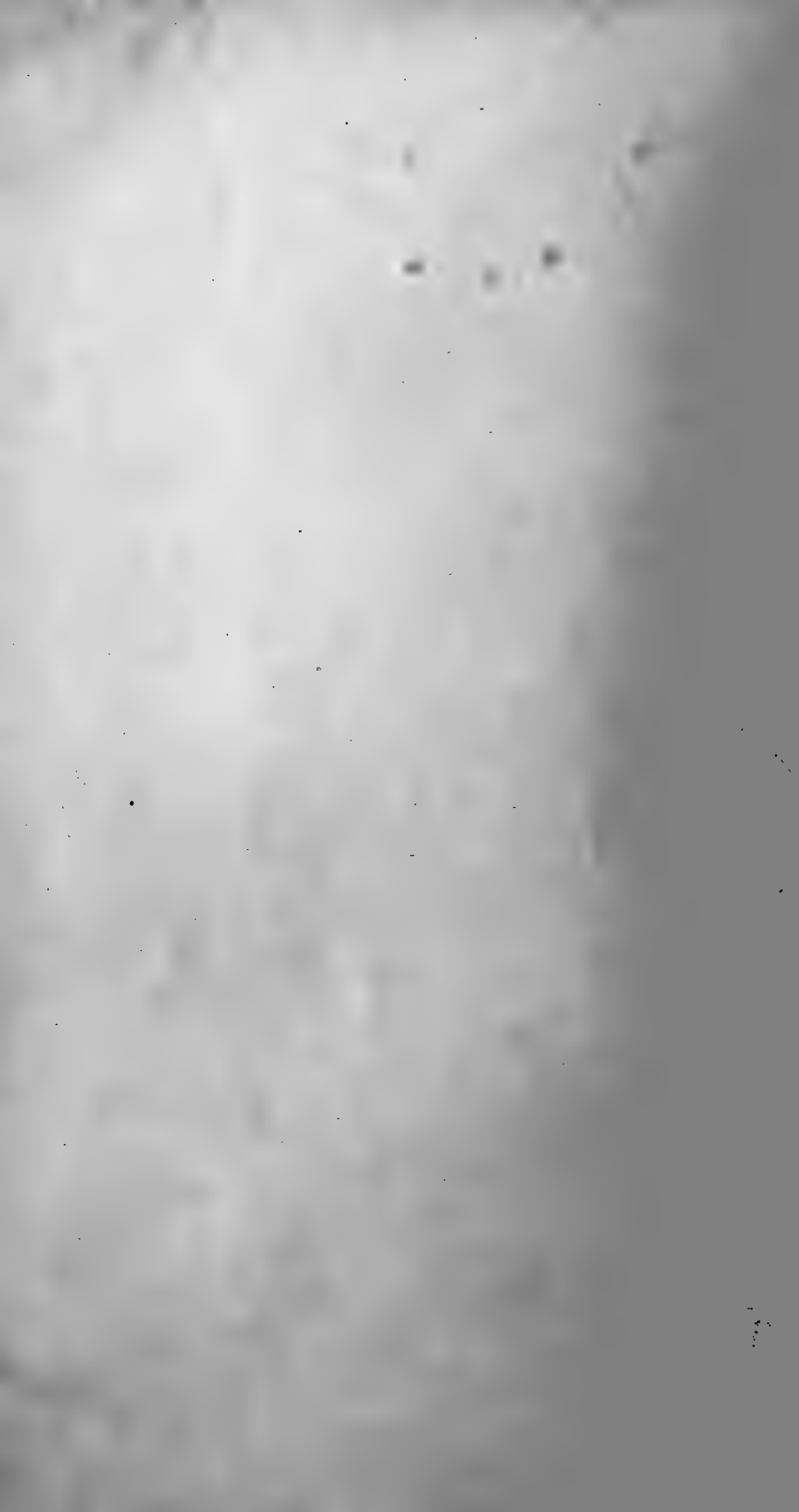


Fig. 3.





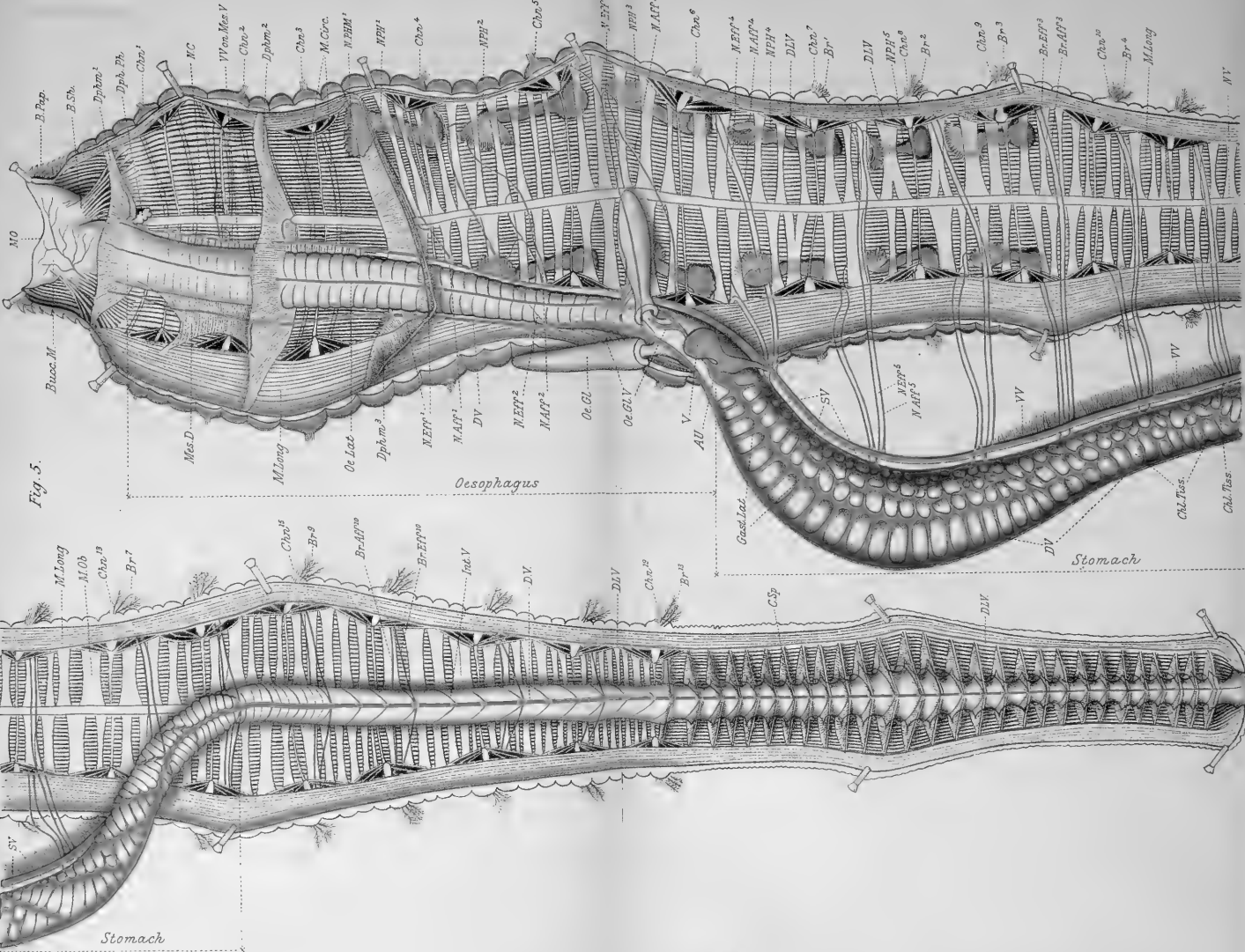


Fig. 5.







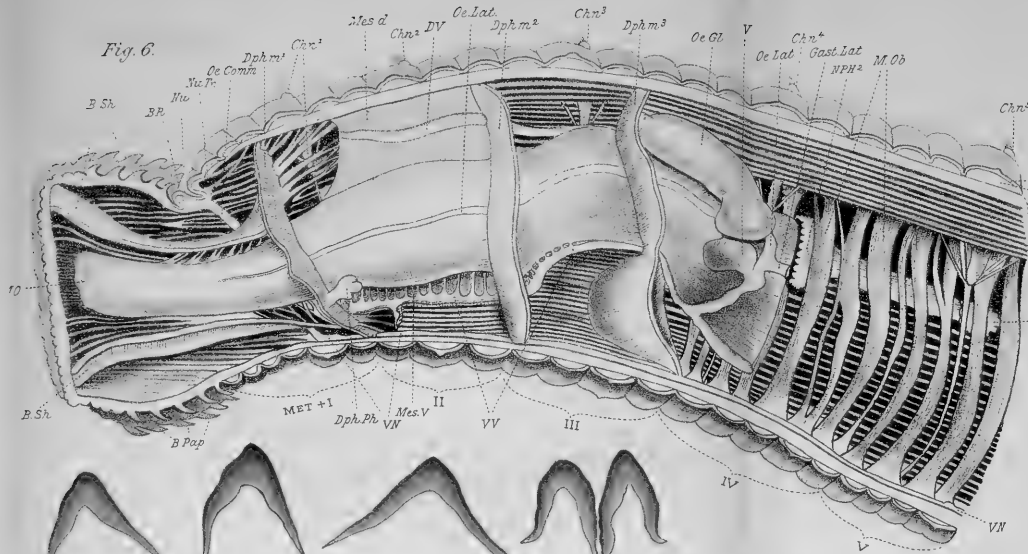


Fig. 6.



Fig. 7.

Fig. 8.

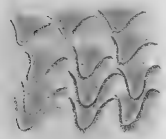


Fig. 9.



Fig. 10.



Fig. 10^A.

Fig. 10^B.



Fig. 11.



Fig. 12.

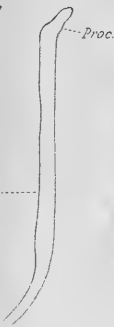


Fig. 14.

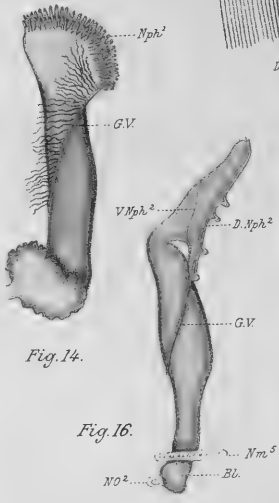


Fig. 16.

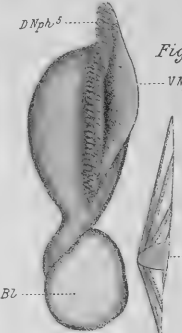


Fig. 15.

Fig. 17.

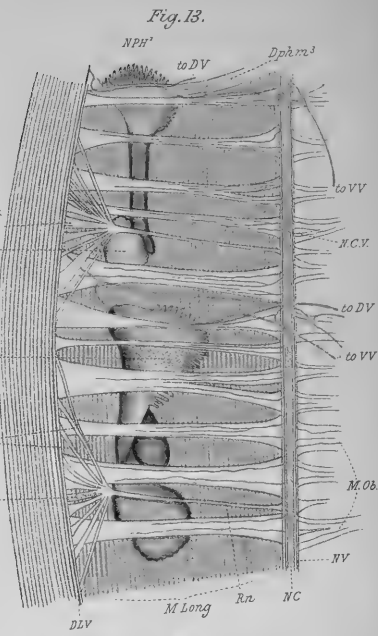
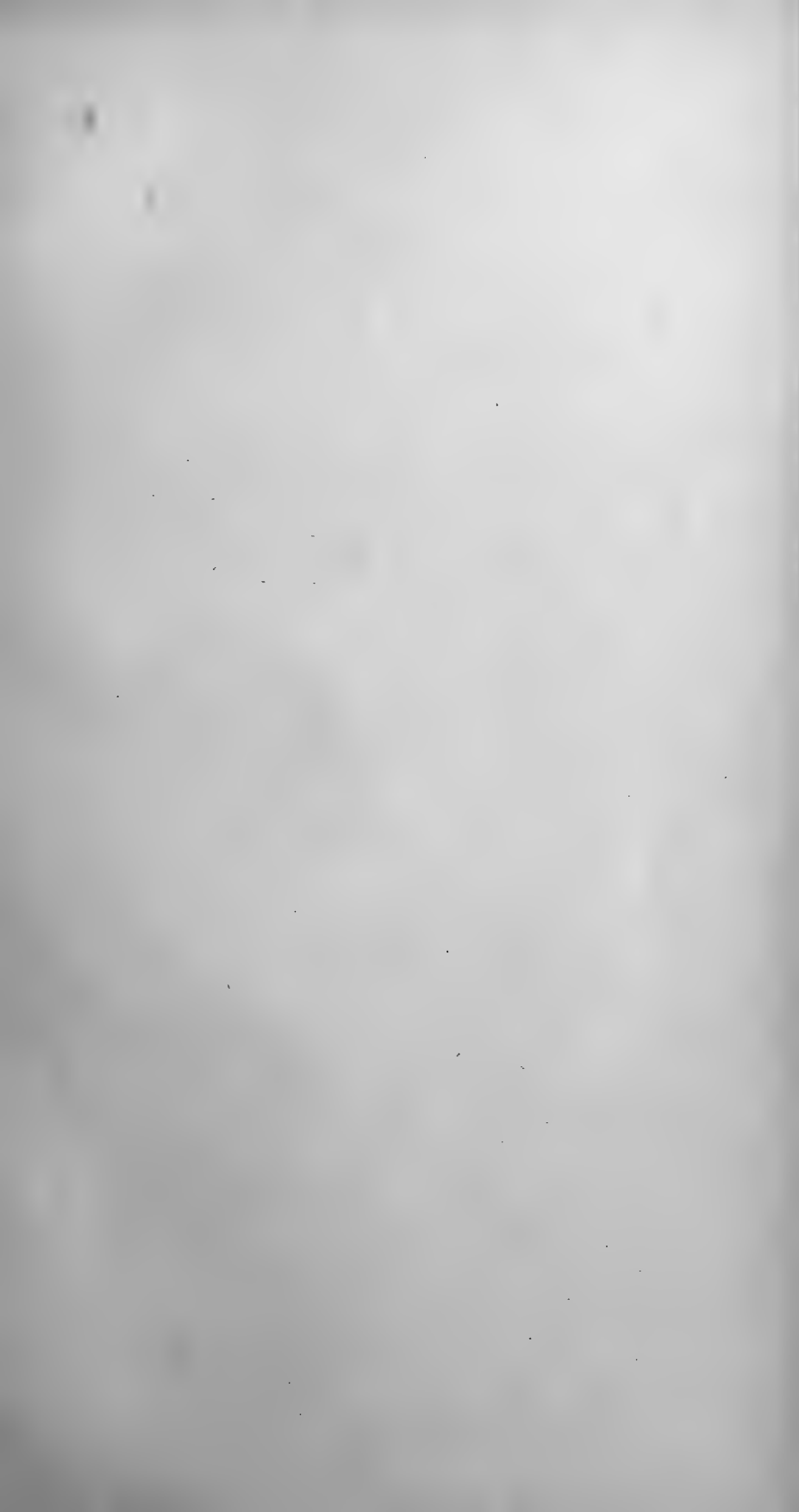
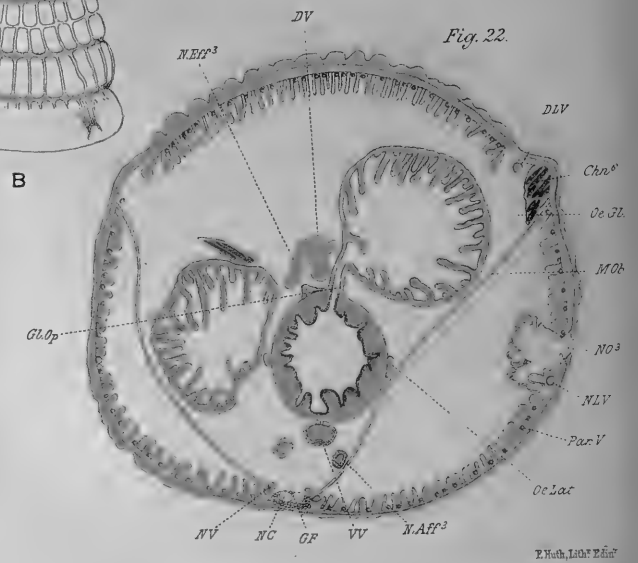
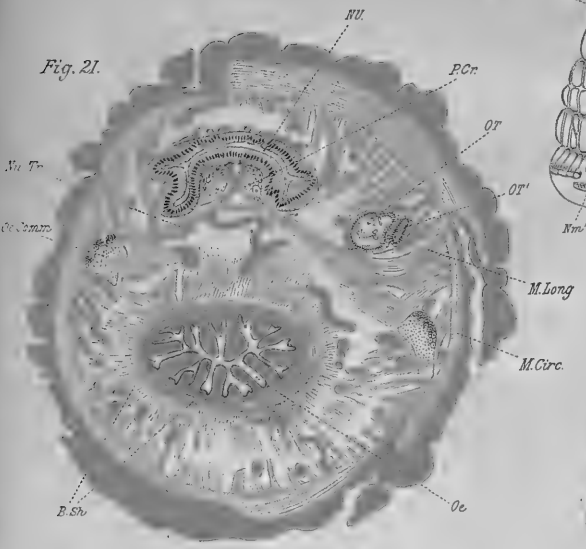
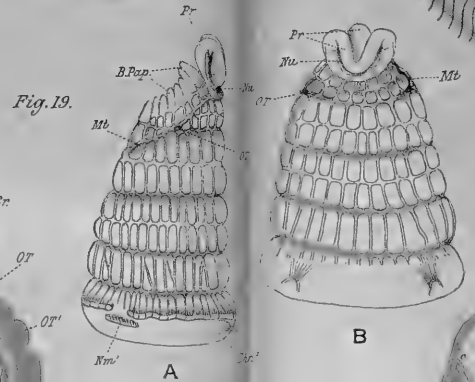
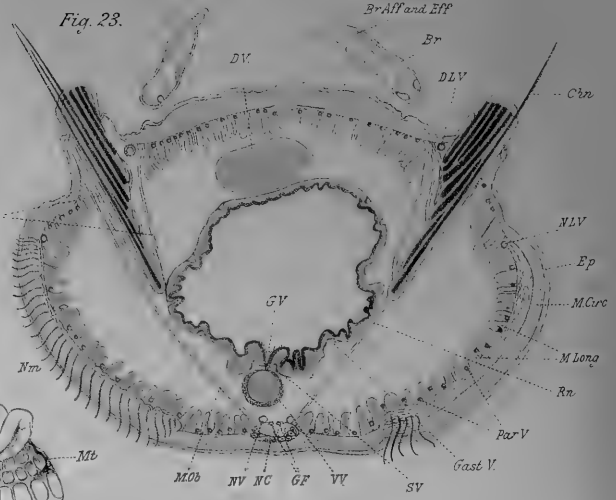
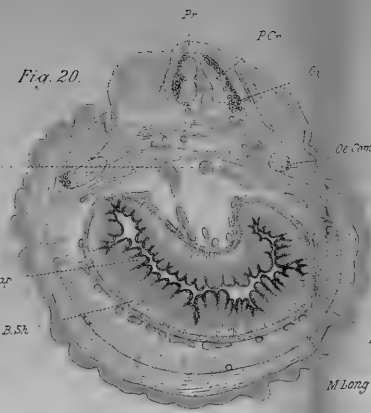


Fig. 13.

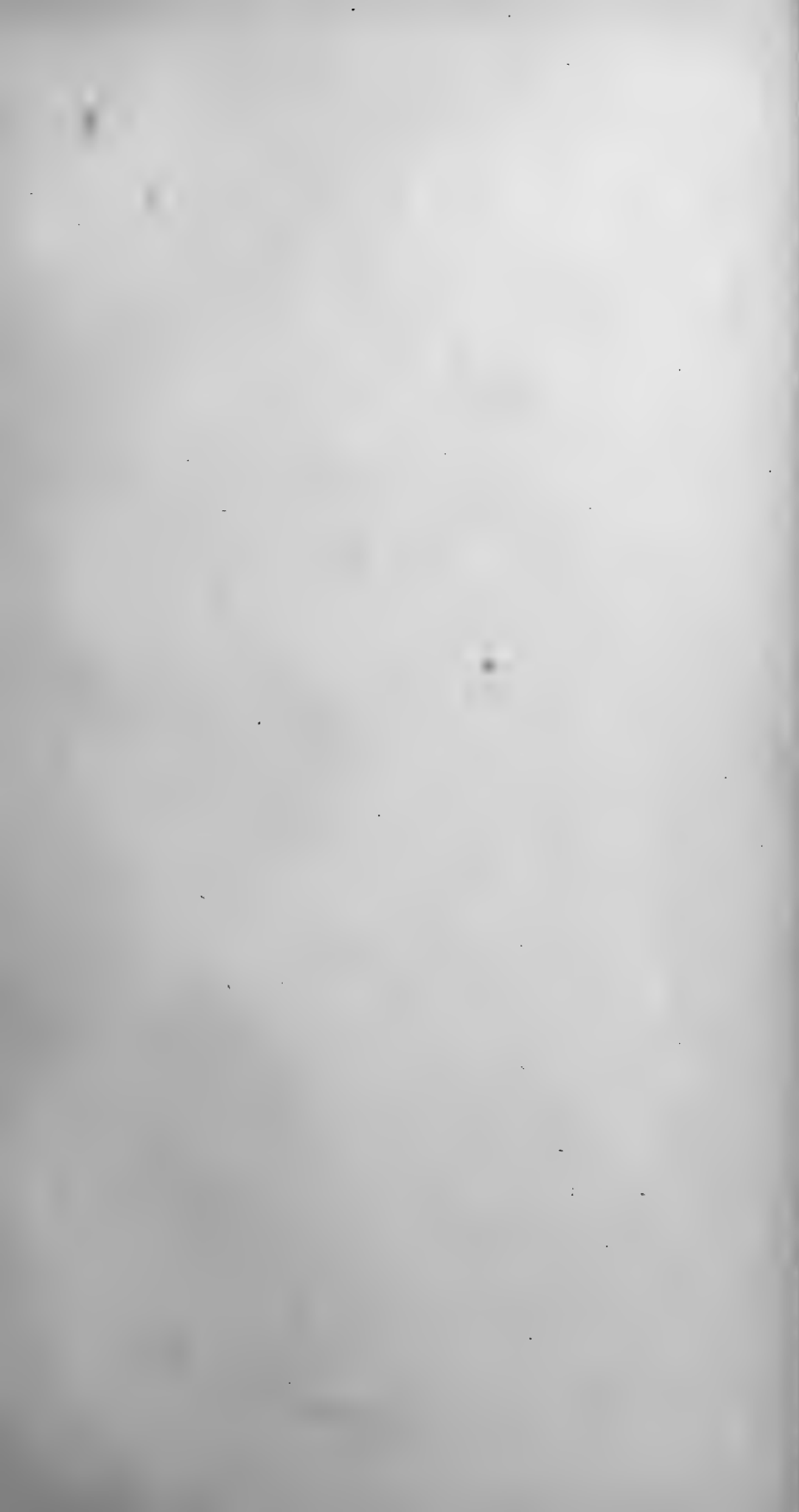




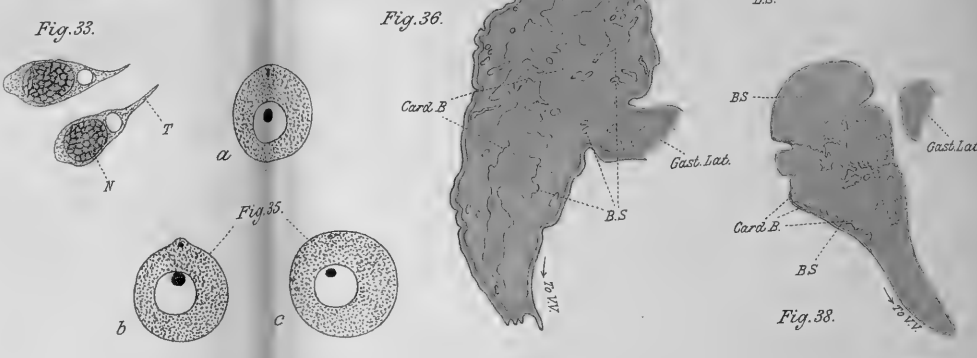
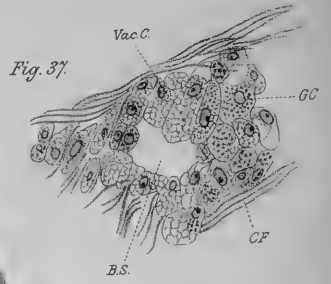
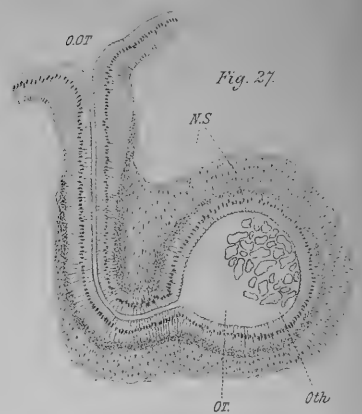
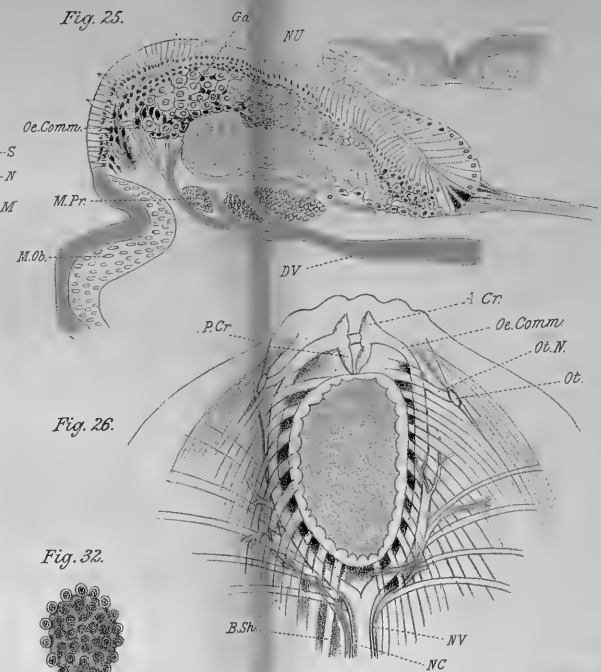
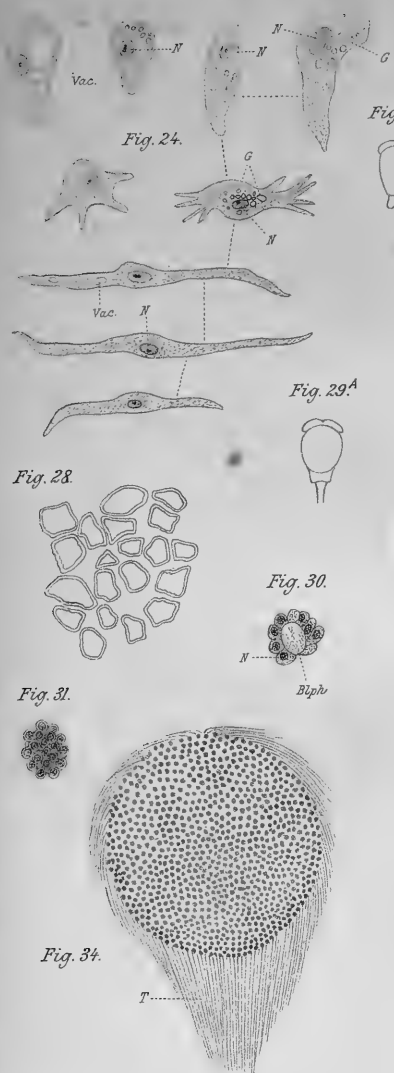




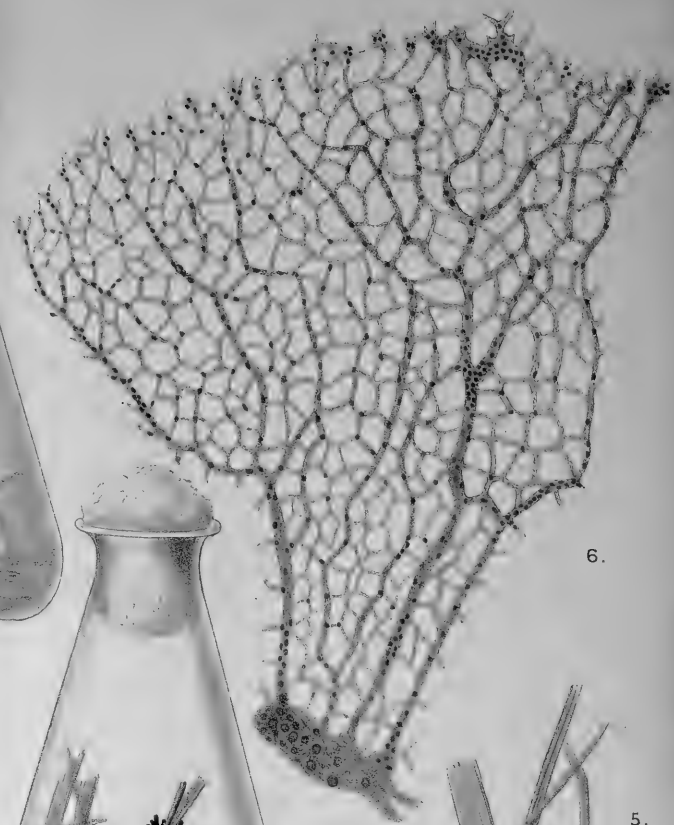
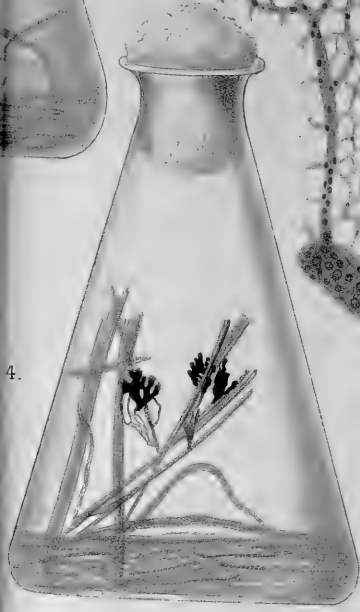
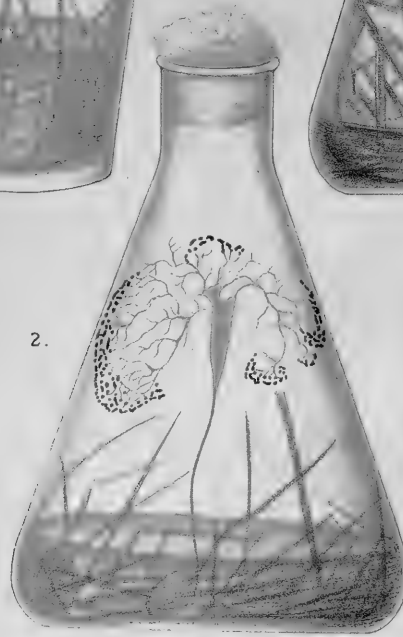




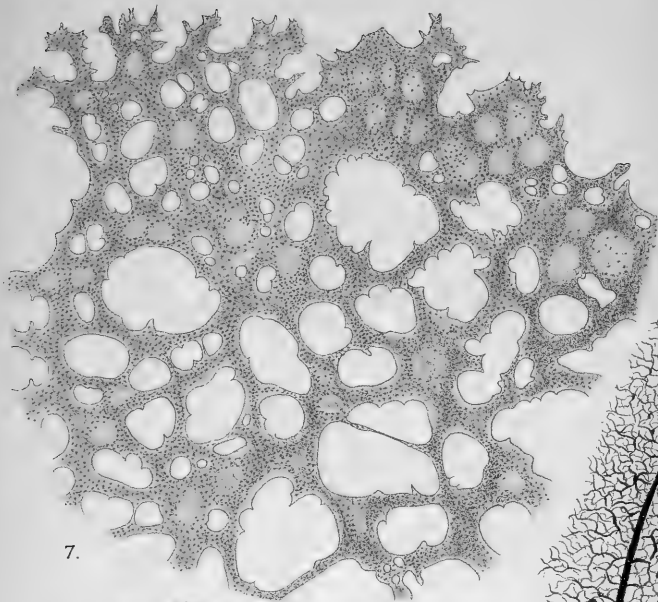




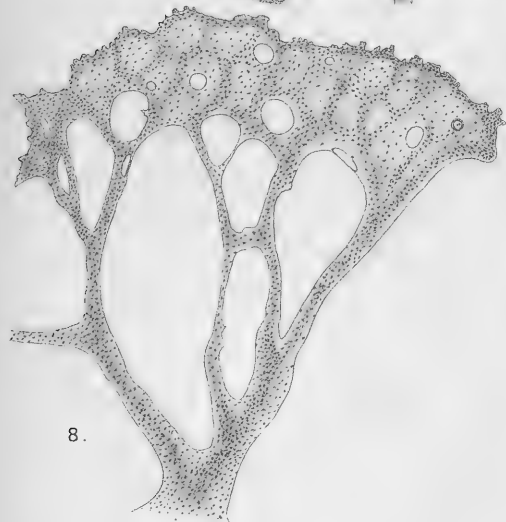




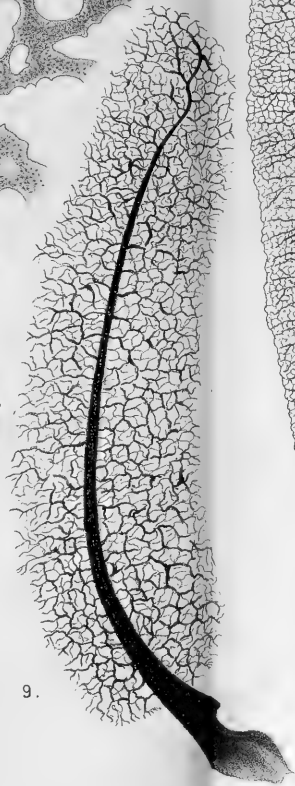




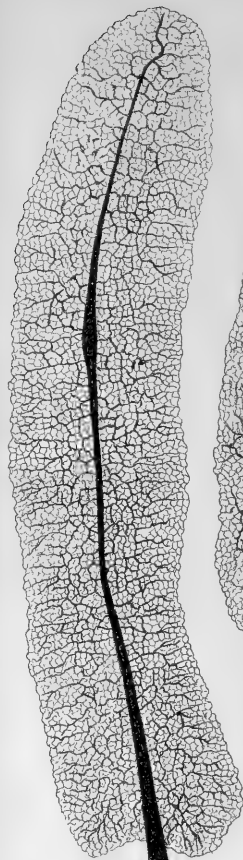
7.



8.



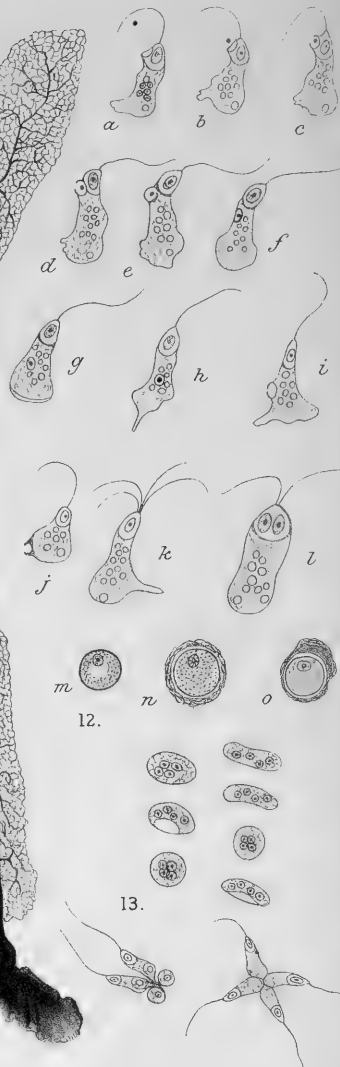
9.



11.



10.



12.

13.





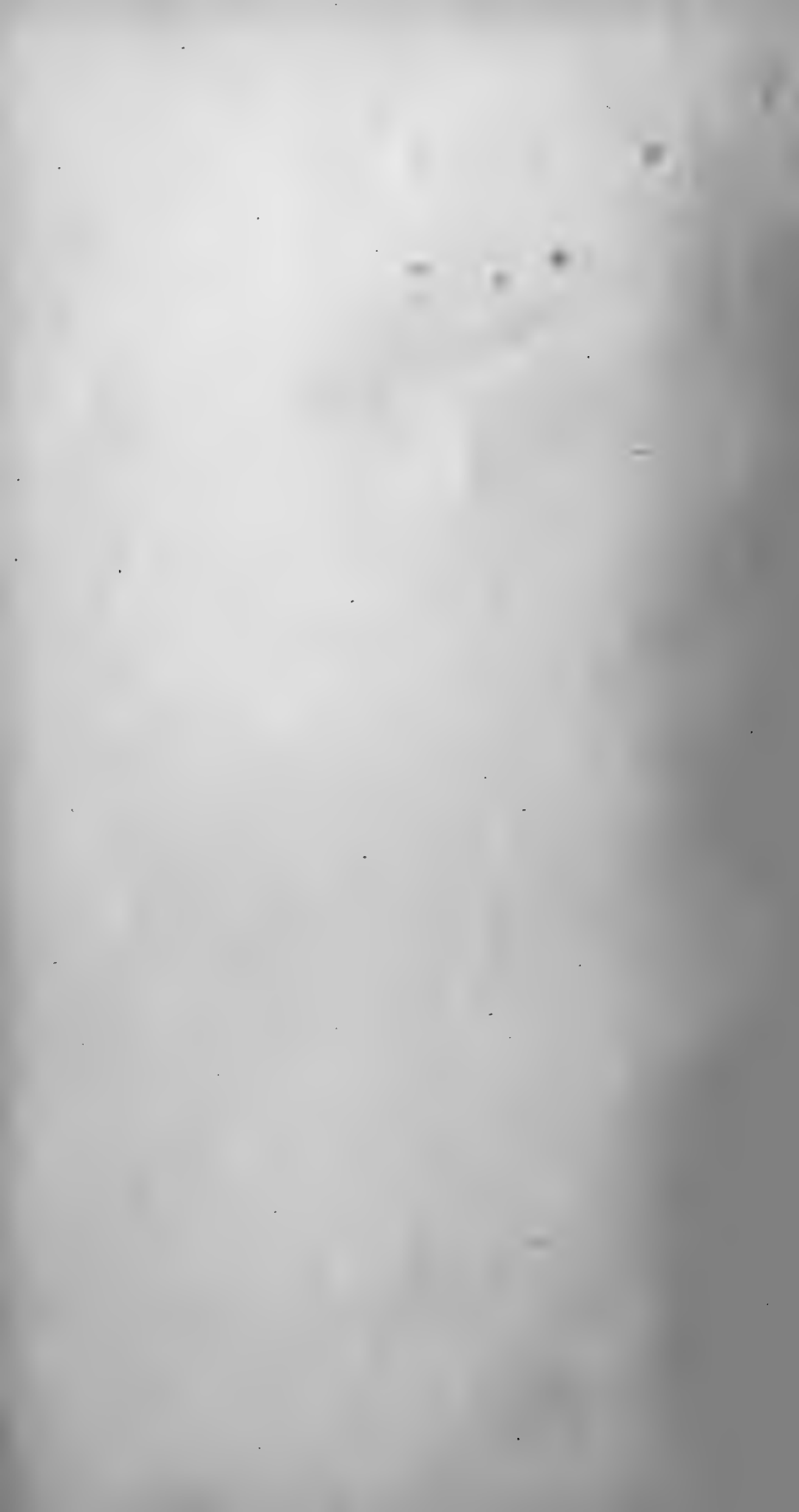




Fig. 1.

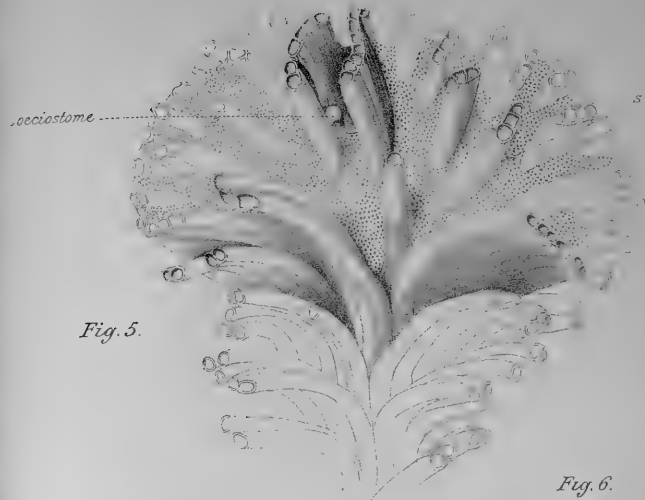


Fig. 5.

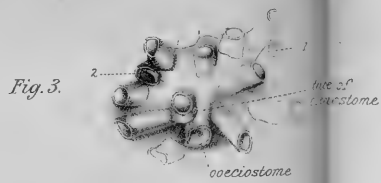


Fig. 3.

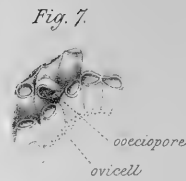


Fig. 7.

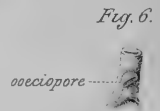


Fig. 6.

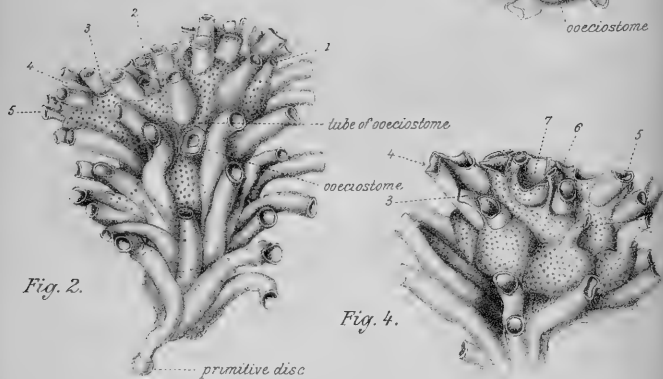


Fig. 2.

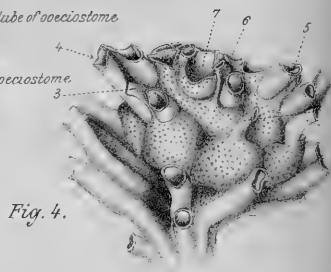


Fig. 4.



Fig. 8.

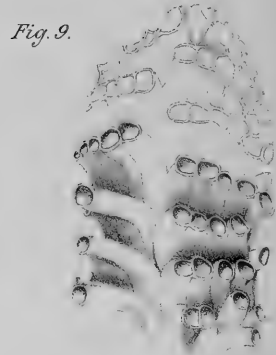


Fig. 9.









Fig. 10

Fig. 12



Fig. 11

Fig. 17



Fig. 16

Fig. 18



Fig. 16

Fig. 13



Fig. 14

Fig. 19



Fig. 19

Fig. 15



Fig. 20

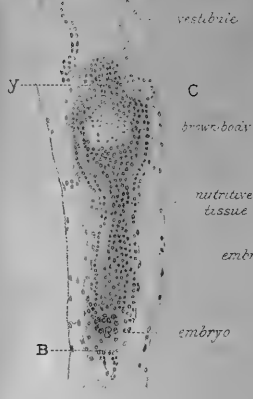


Fig. 21

Fig. 22



Fig. 22









Fig. 26.



Fig. 29.

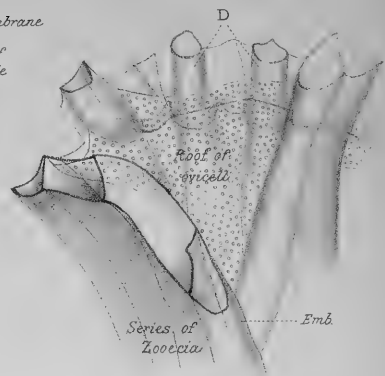


Fig. 32.

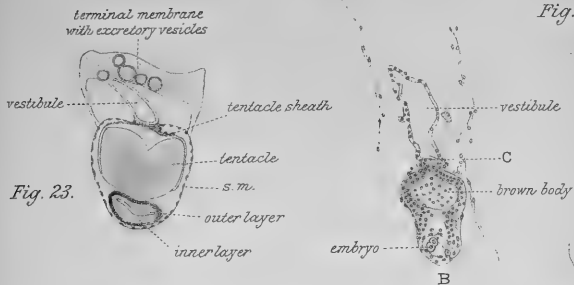


Fig. 23.

Fig. 30.

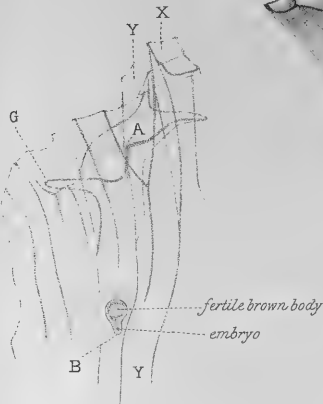


Fig. 27.



Fig. 31.

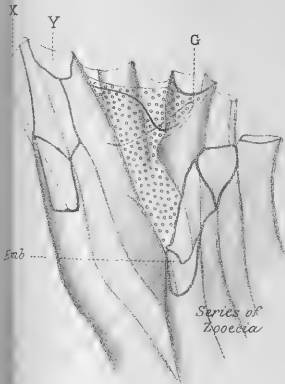


Fig. 25.

Fig. 28.

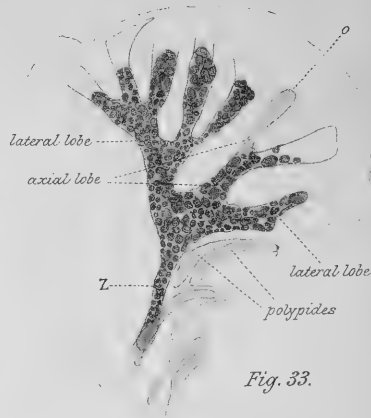
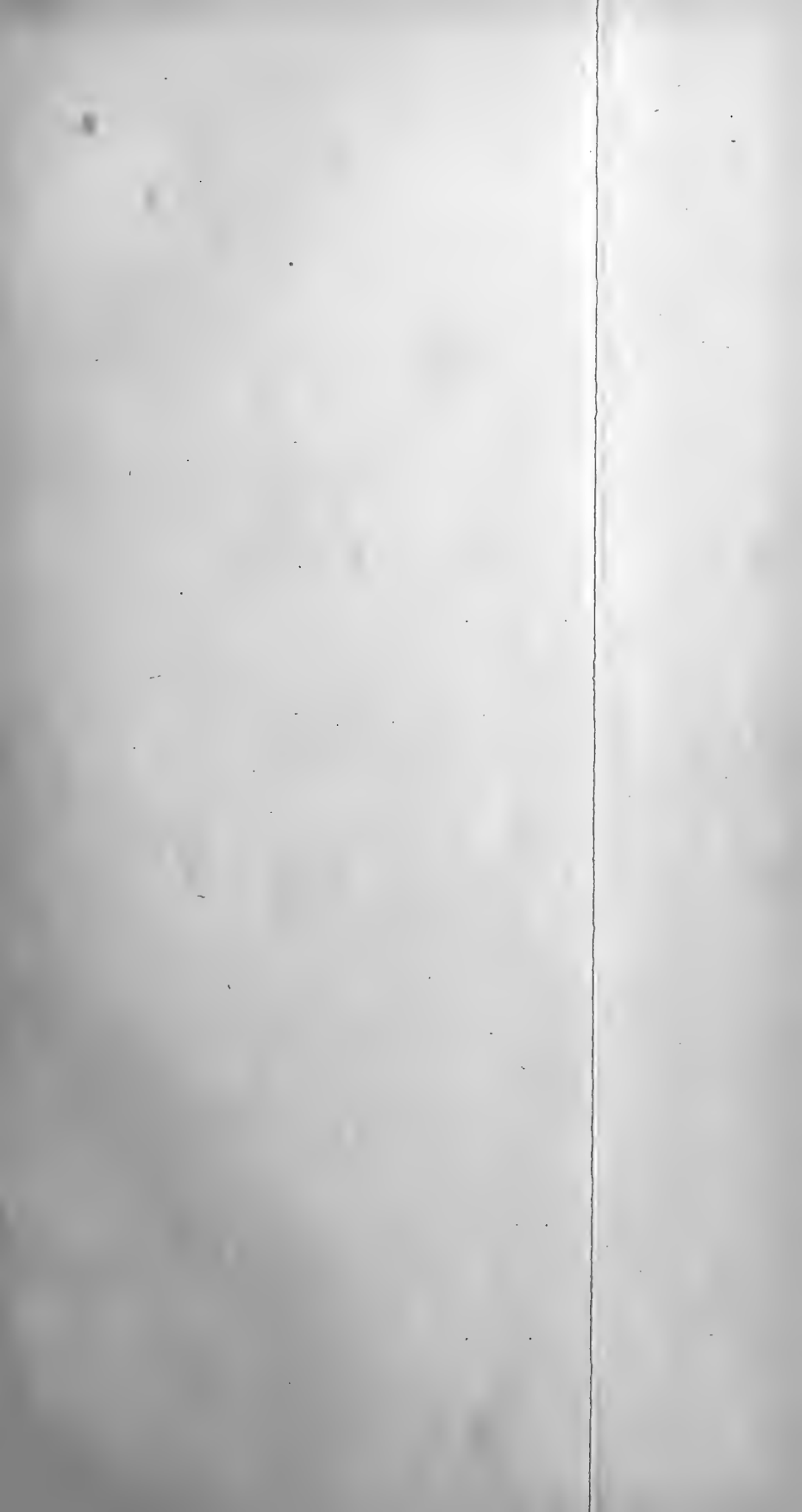
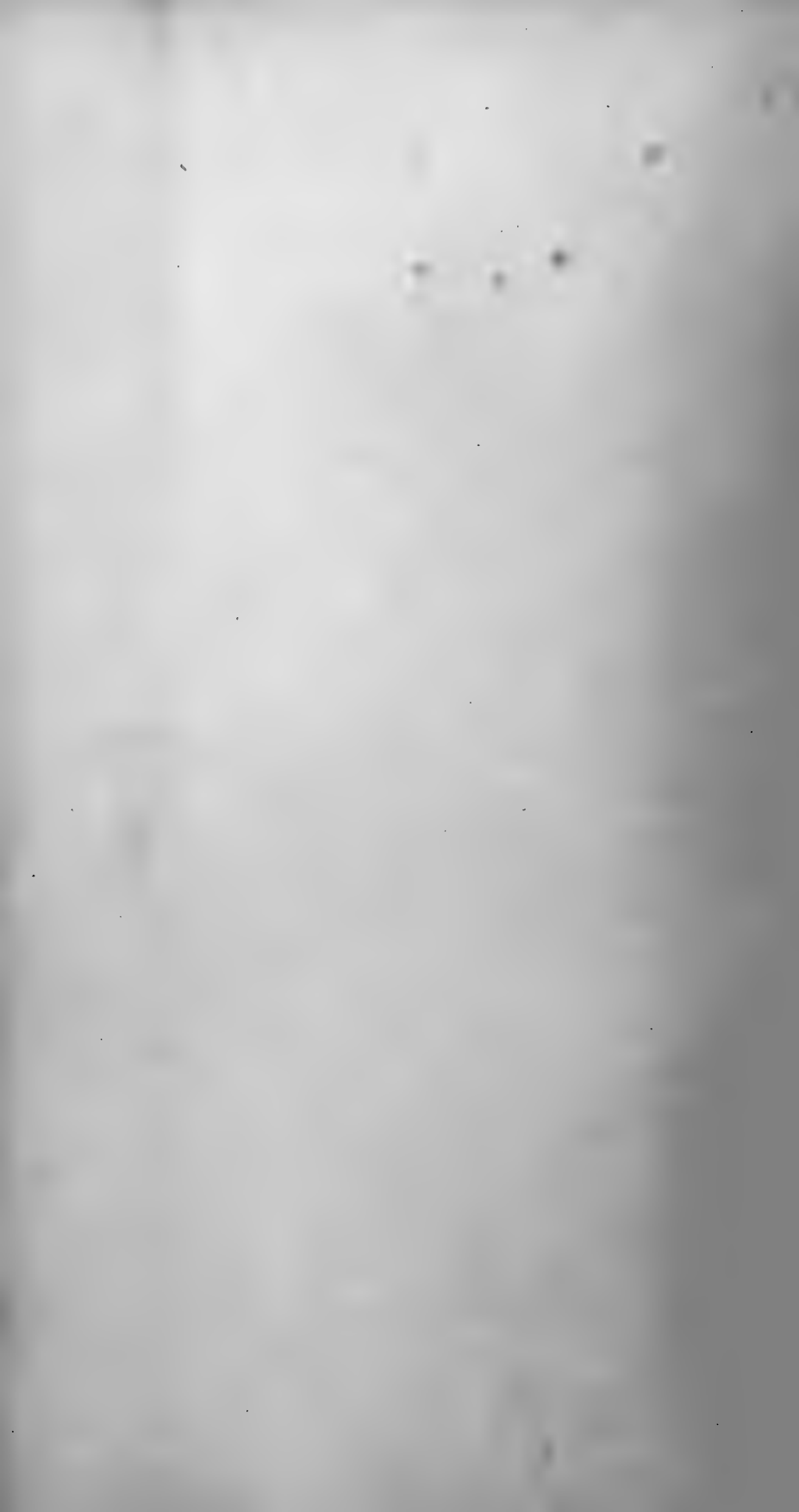


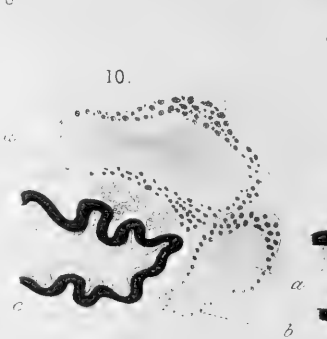
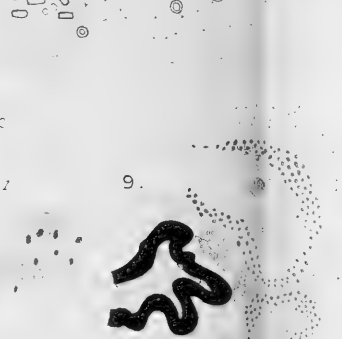
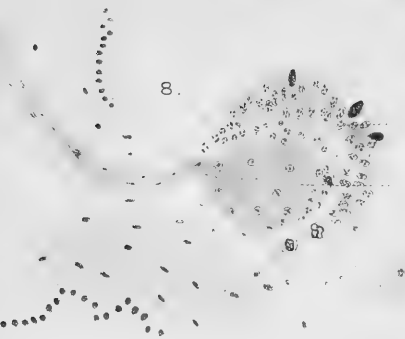
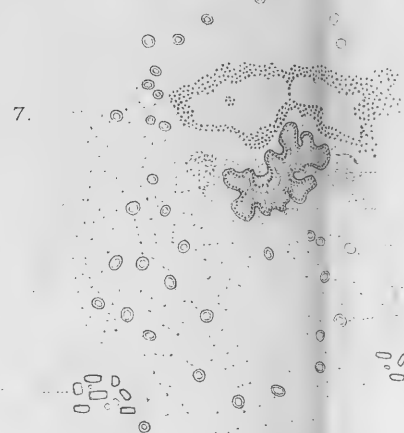
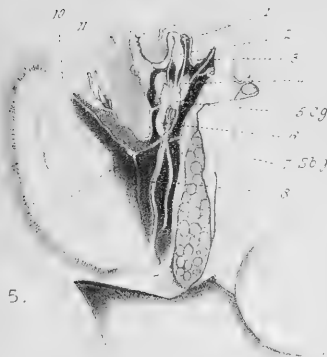
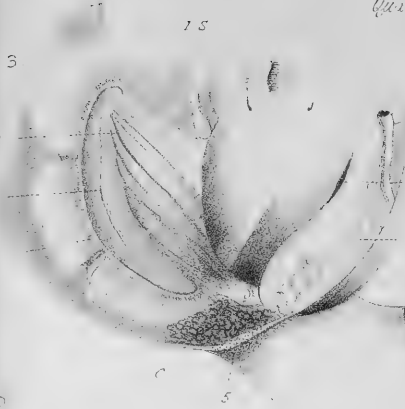
Fig. 33.

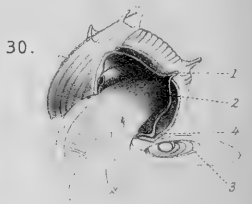
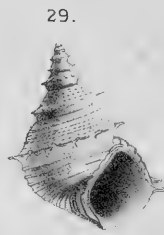
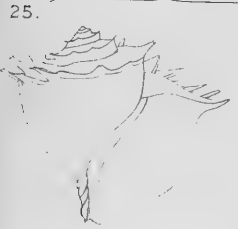
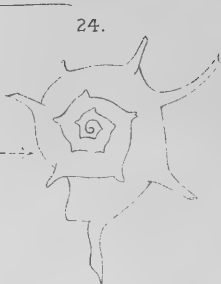
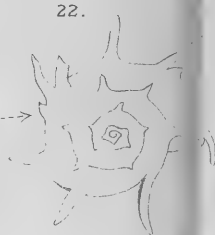
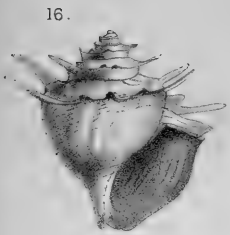
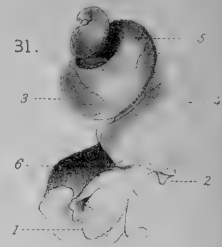
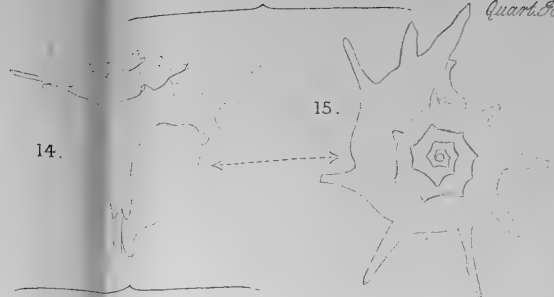
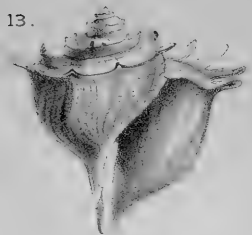
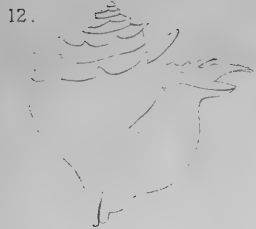






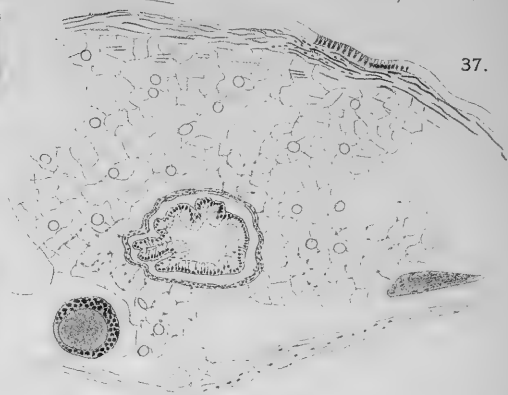
15



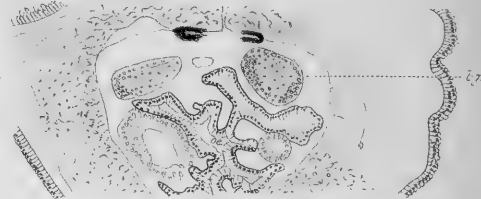




37.



41.

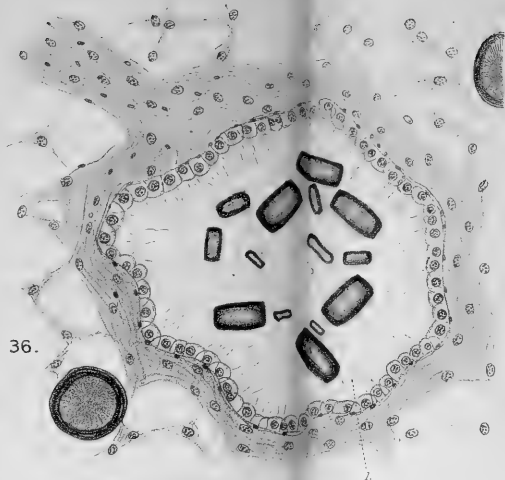
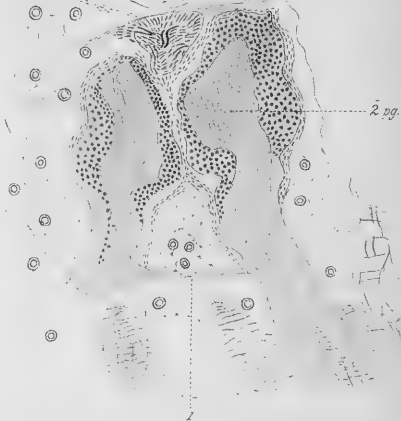


3 br

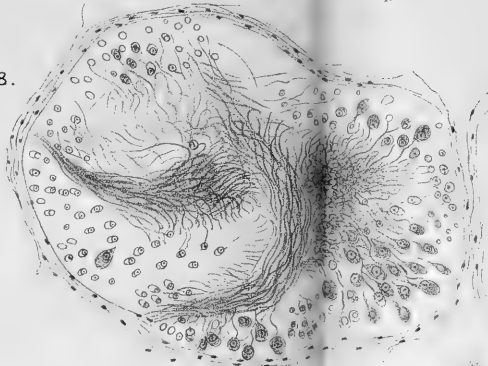
40.



2 vg

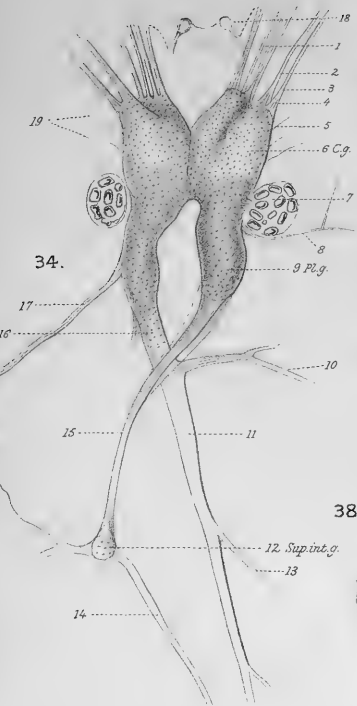
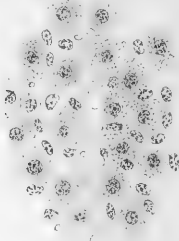


36.

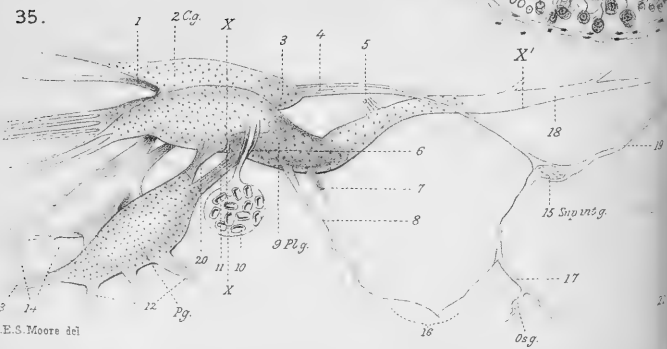


38.

39.



34.



35.







Fig. 1.

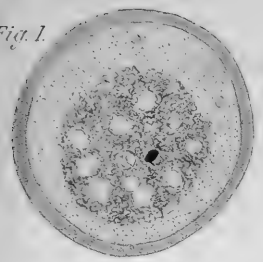


Fig. 2.



Fig. 3.

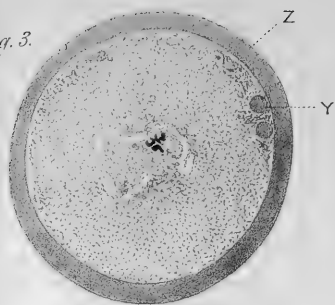


Fig. 4.

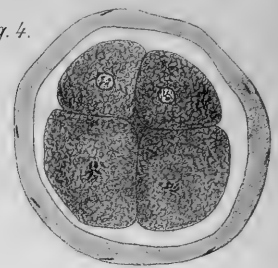


Fig. 5.

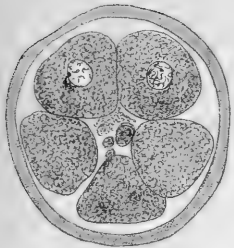


Fig. 6.

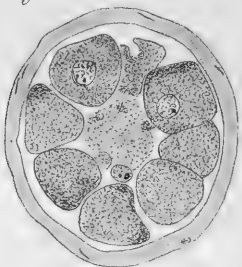


Fig. 7.



Fig. 8.

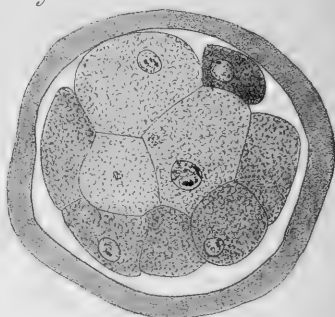


Fig. 9.

x

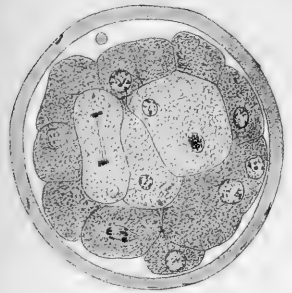


Fig. 10.

x

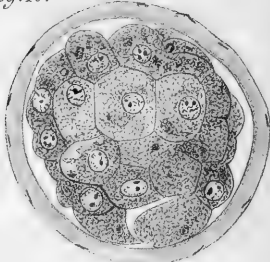


Fig. 11.

x

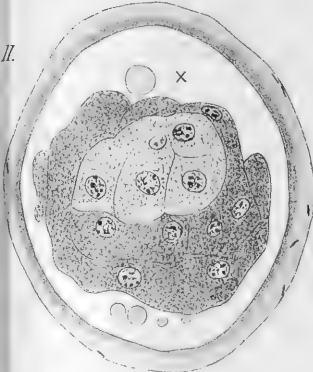


Fig. 12.

x





Fig. 13.



Fig. 14.

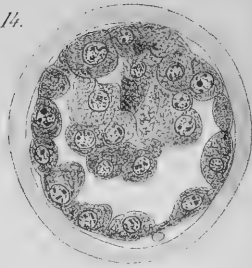


Fig. 15.



Fig. 16.

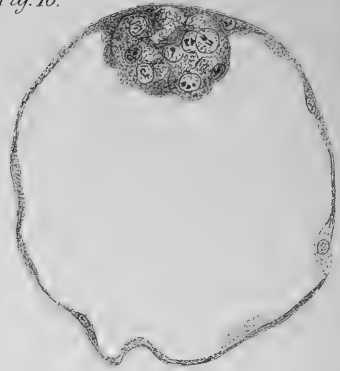


Fig. 17.



Fig. 18.

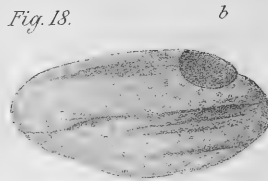


Fig. 20.

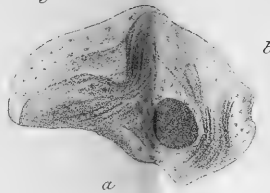


Fig. 19.



Fig. 21.



Fig. 22.





Fig. 23.

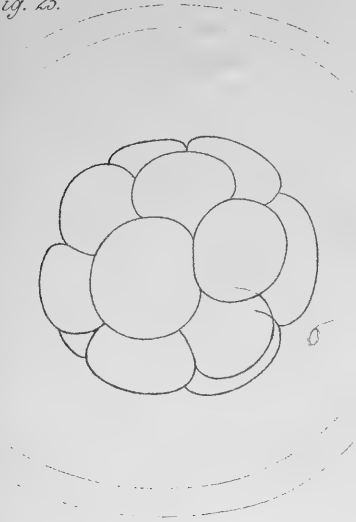


Fig. 24.



Fig. 25.

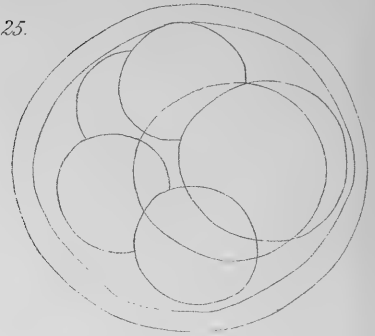


Fig. 26.

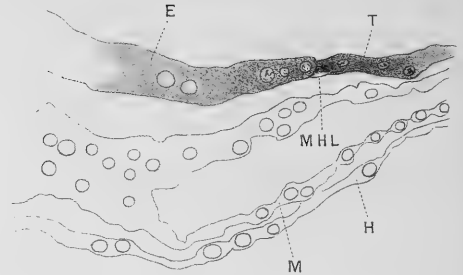


Fig. 27.

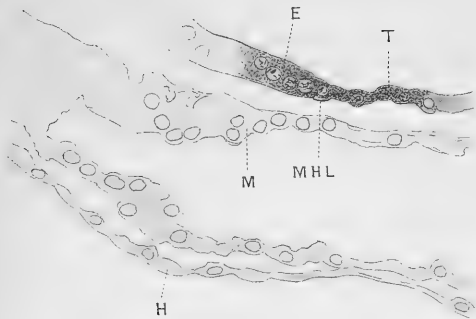


Fig. 29.

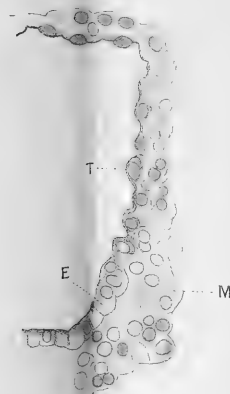
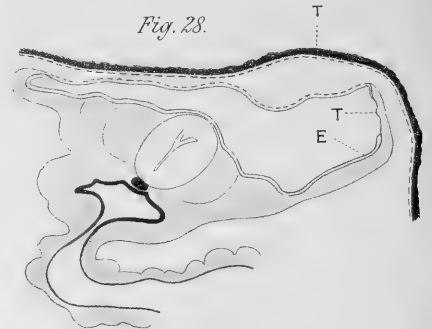
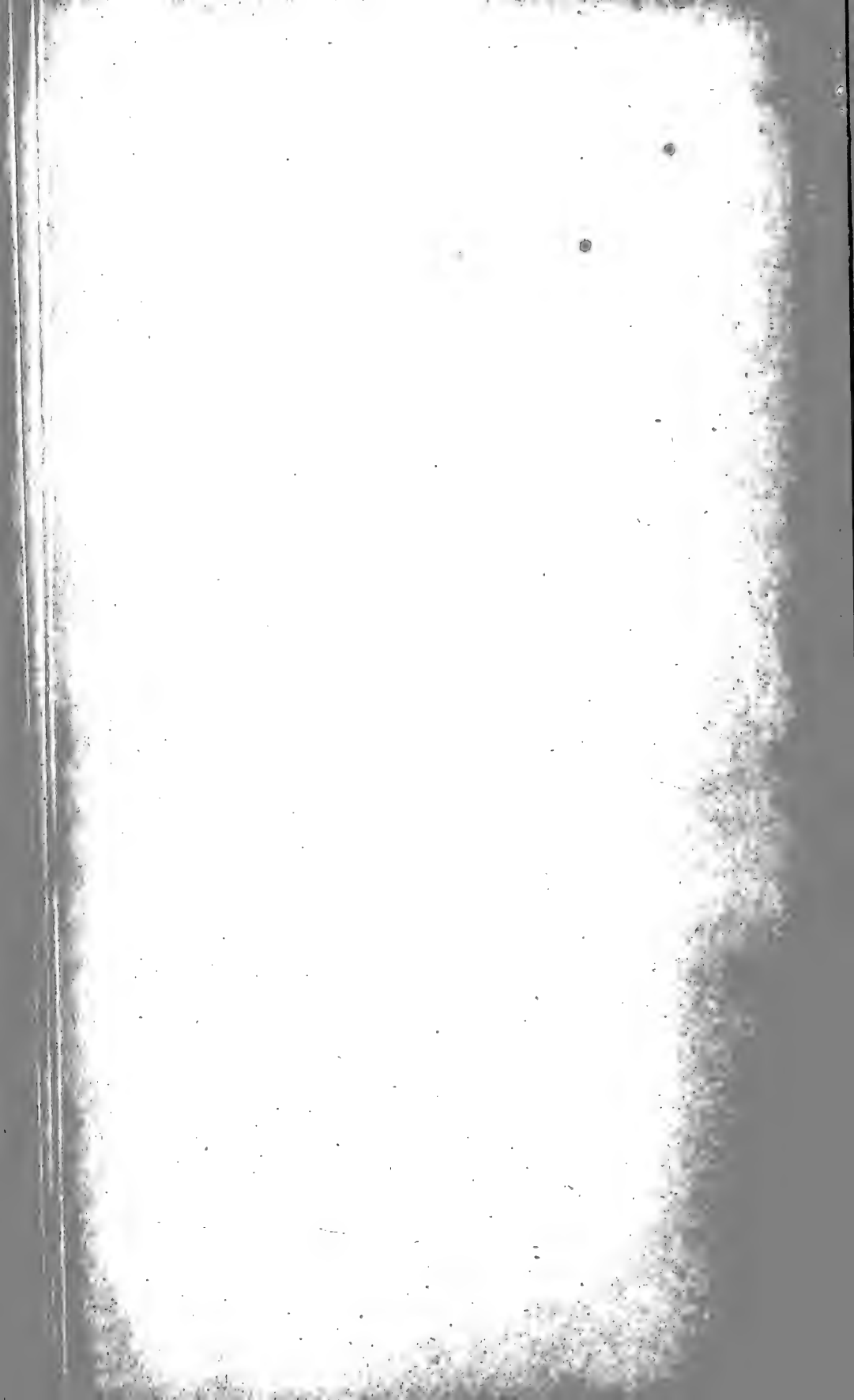
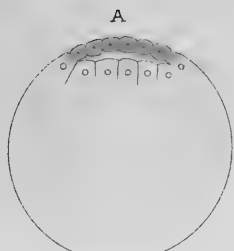


Fig. 28.

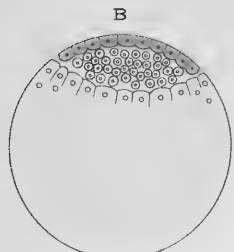




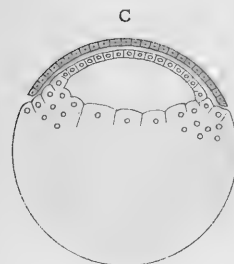




Bird in oviduct.



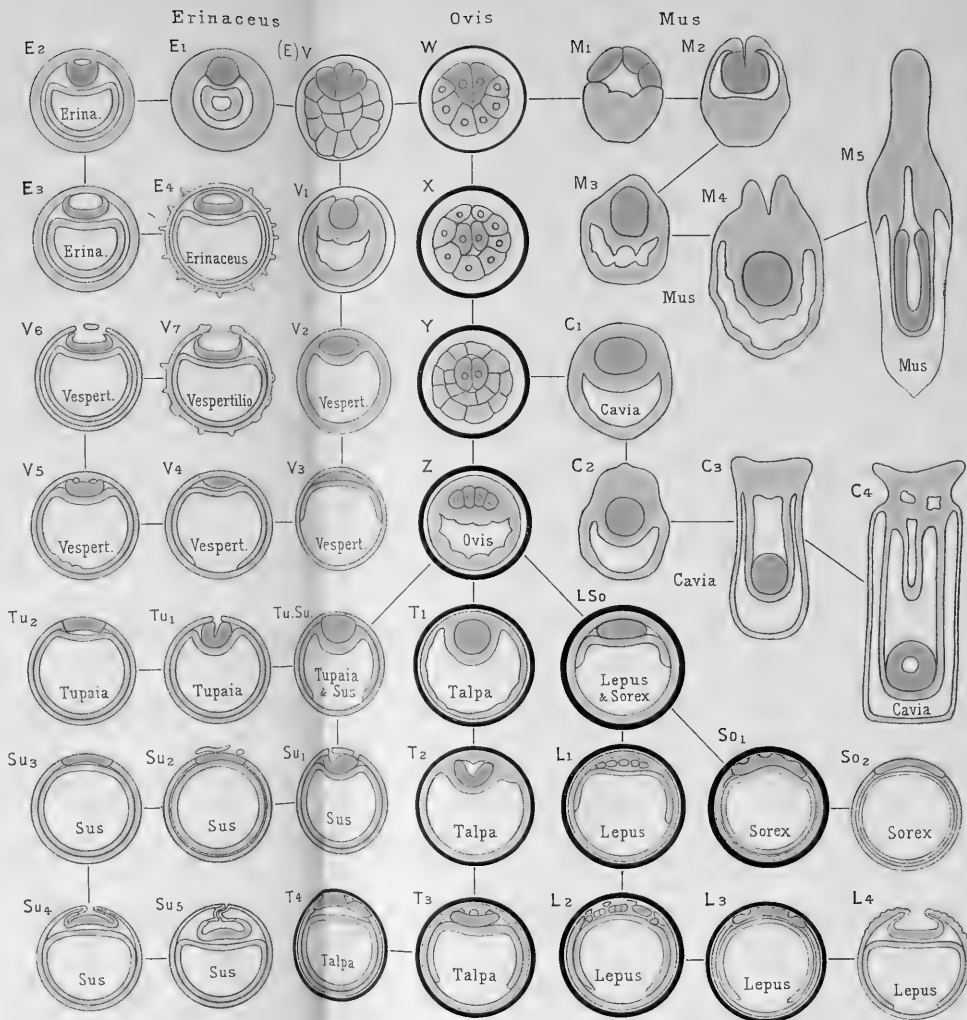
Bird laid.

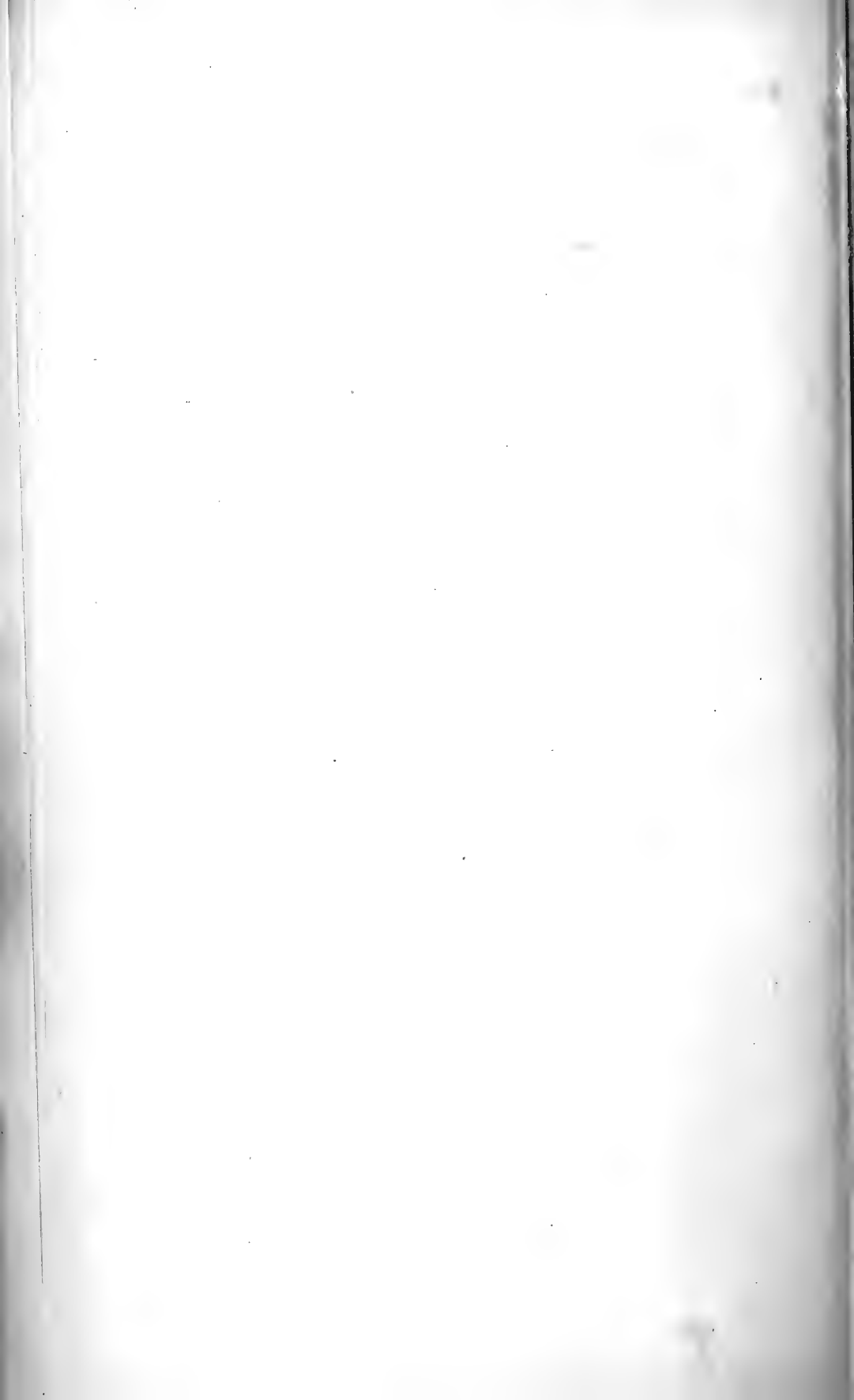


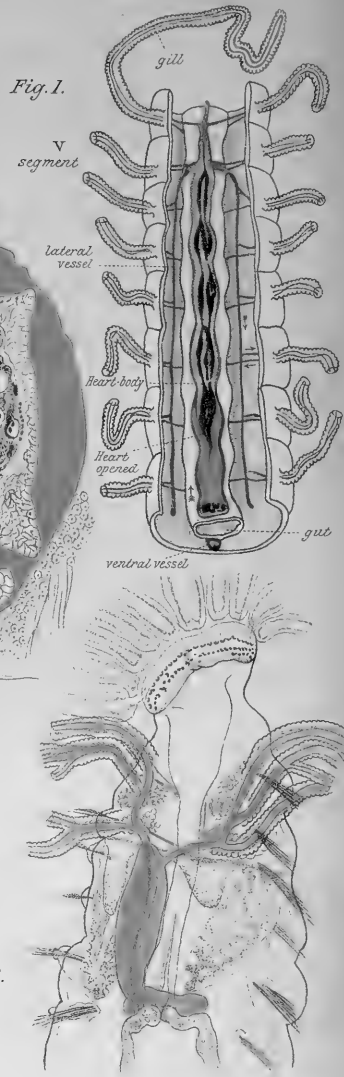
Bird after short incubation.

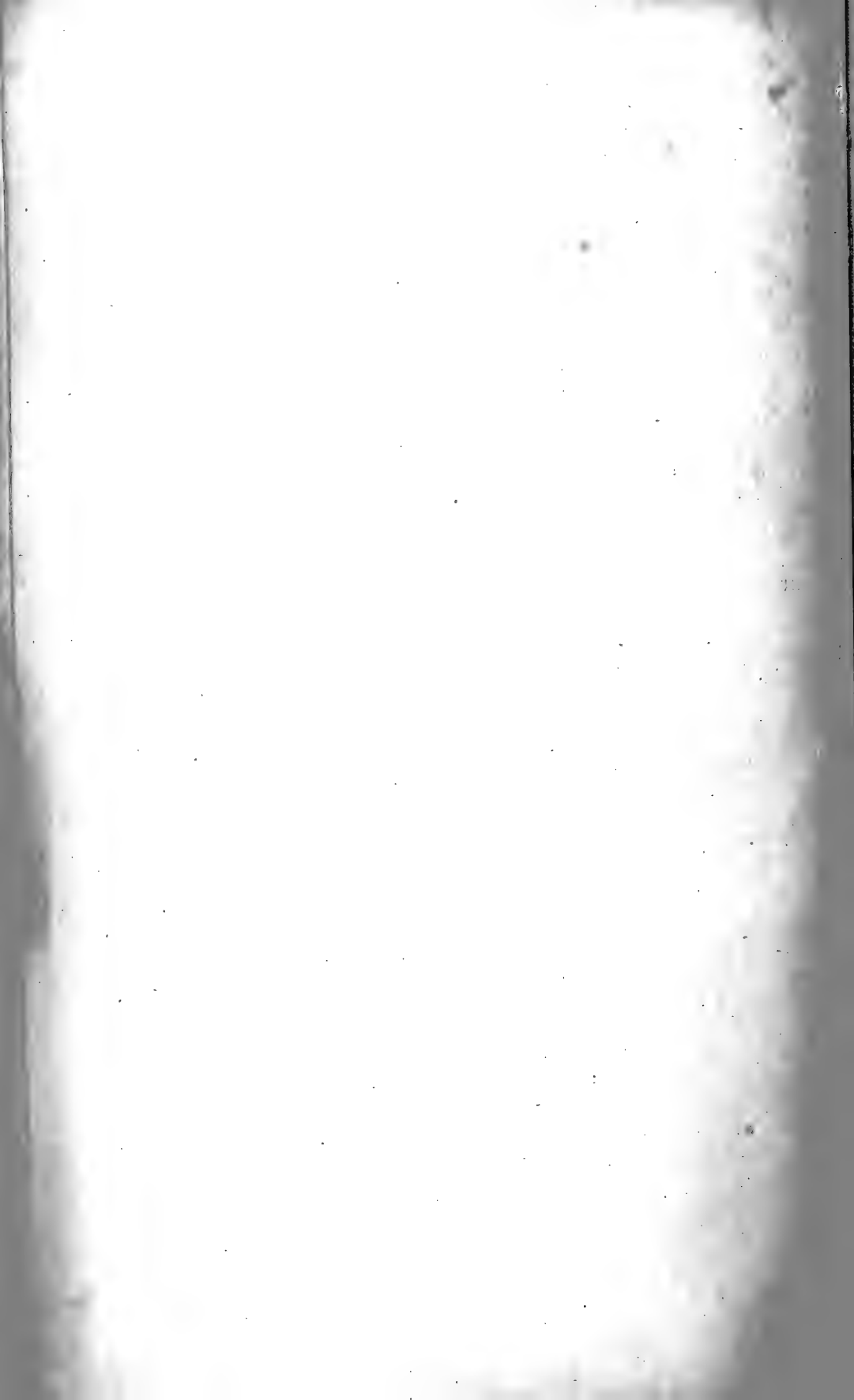


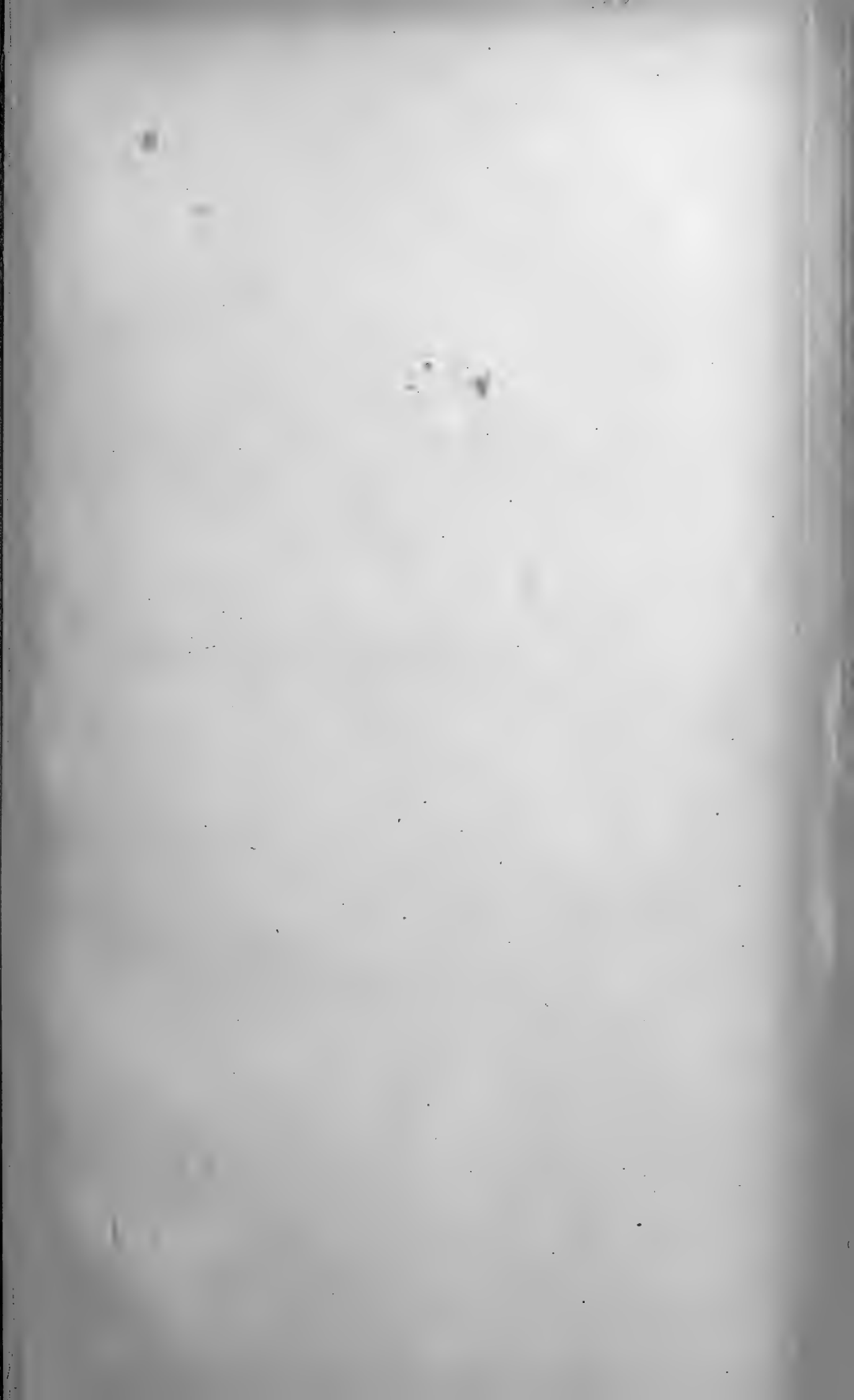
Proto-eutherian.

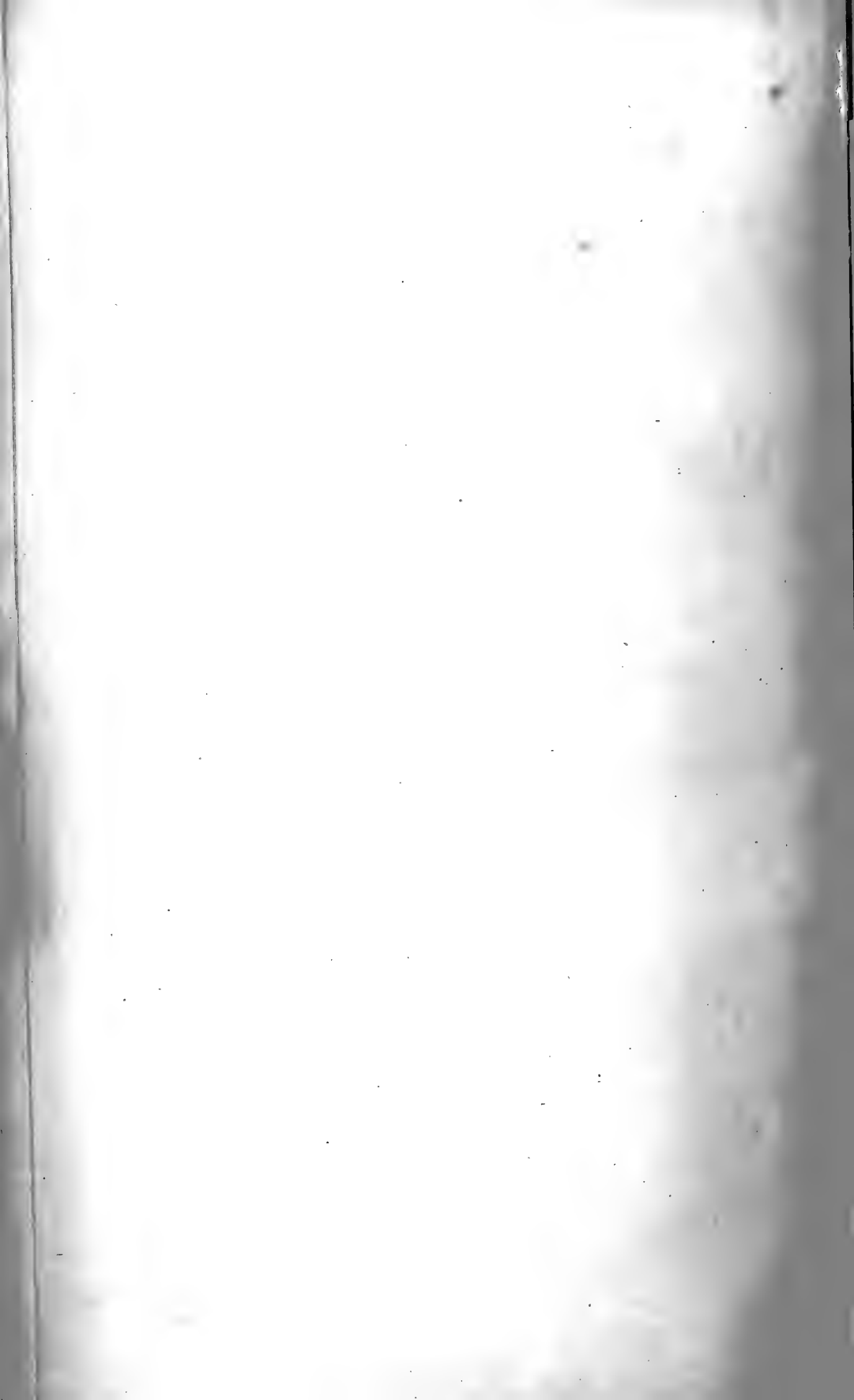












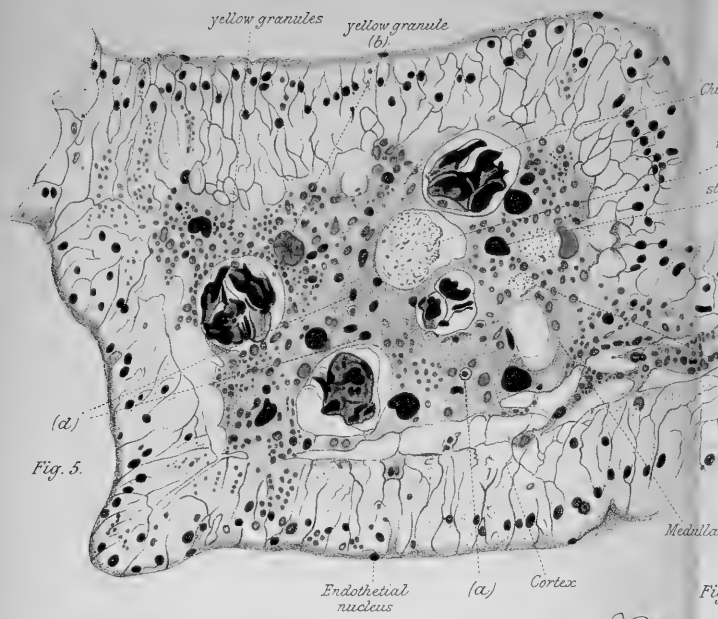


Fig. 5.

Fig. 6.

Chitinous bodies
 refringent body (f)
 stained granule (c)

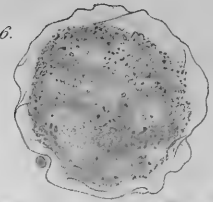


Fig. 7.

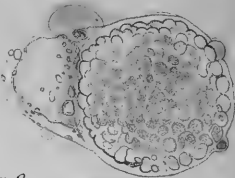


Fig. 9.

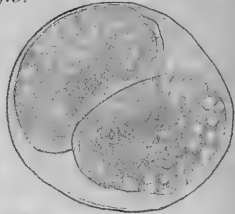


Fig. 8.

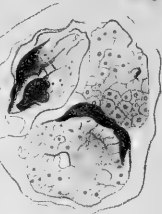
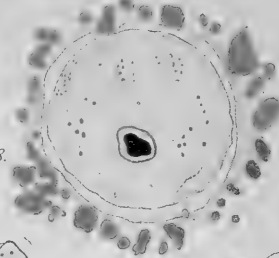


Fig. 10.

Medullary cells

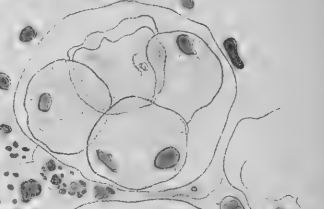


Fig. 11.

Fig. 21.

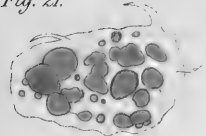


Fig. 22.

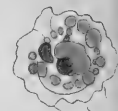


Fig. 20.

Peritoneal cells

Heart-wall

Blood

Heart-body

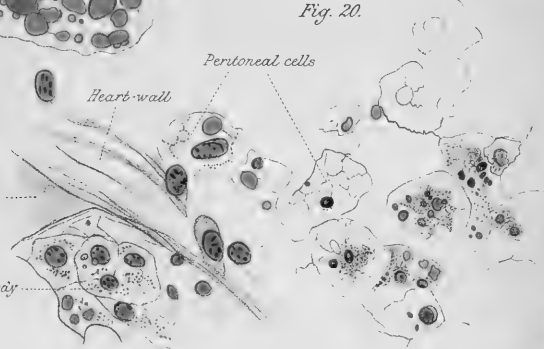


Fig. 12.

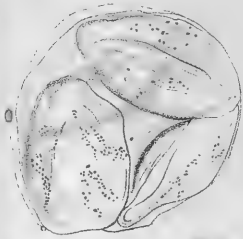


Fig. 14.

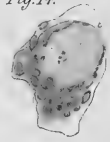


Fig. 18.

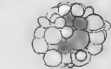


Fig. 16.

Fig. 19.



Fig. 17.

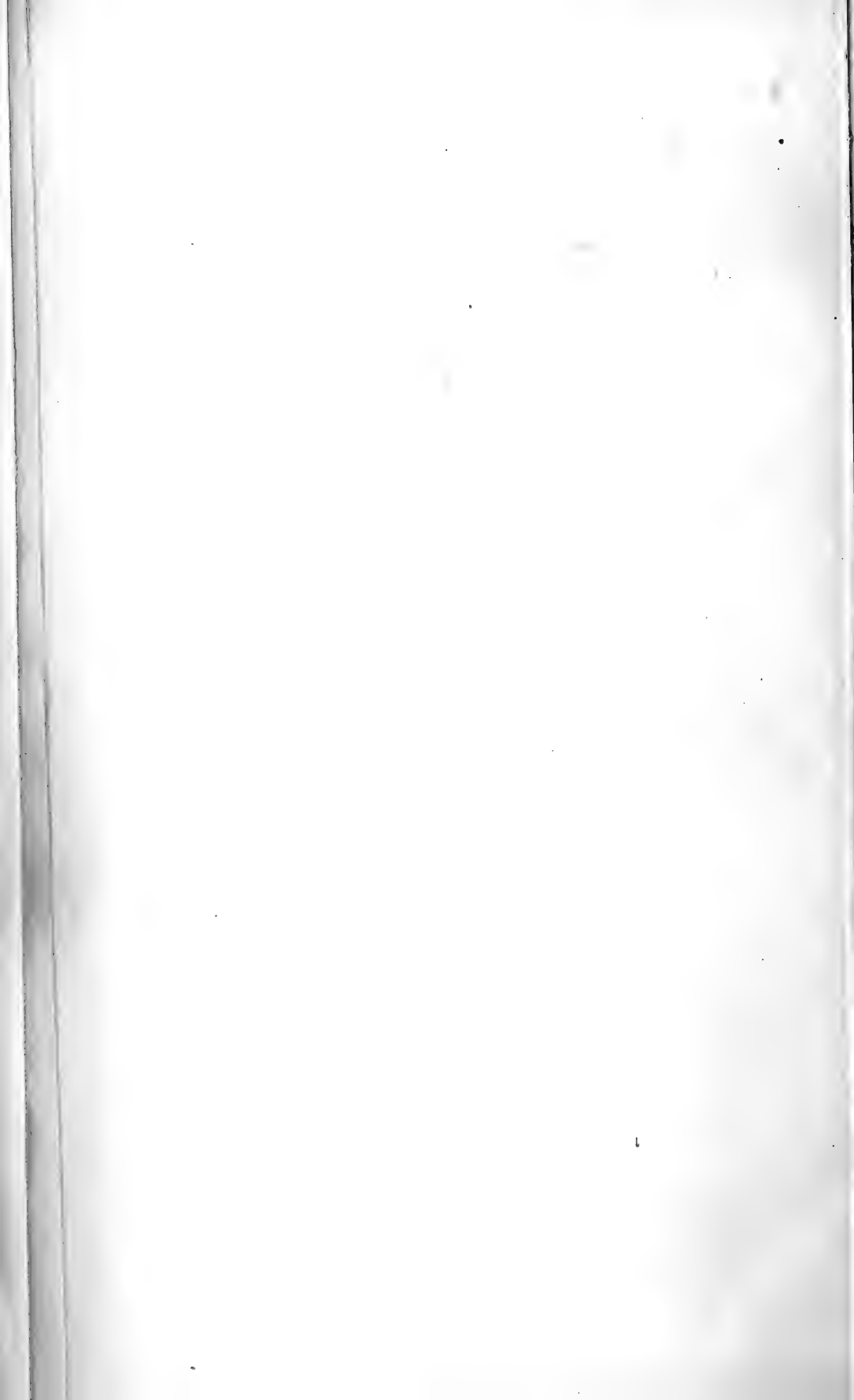


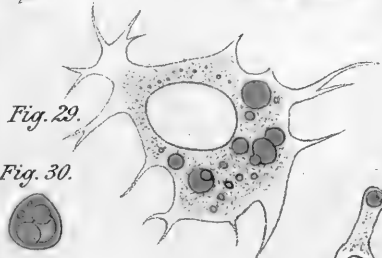
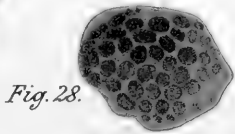
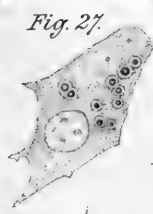
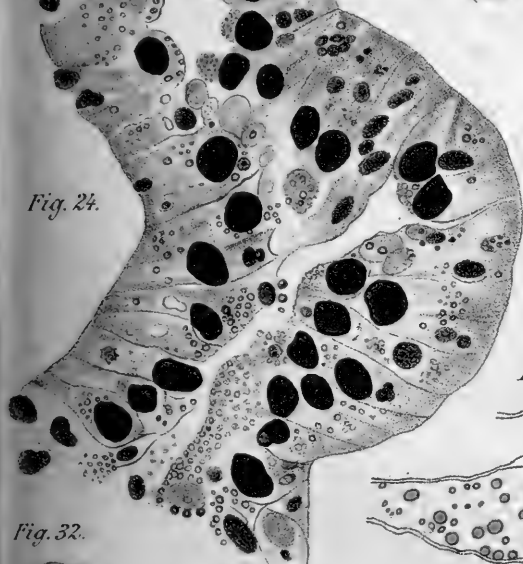
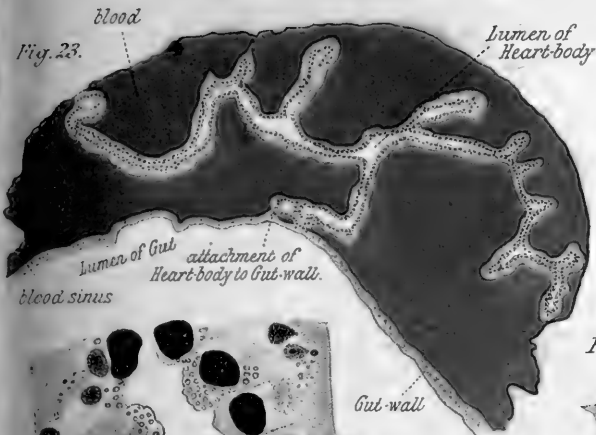
Fig. 15.



Fig. 13.







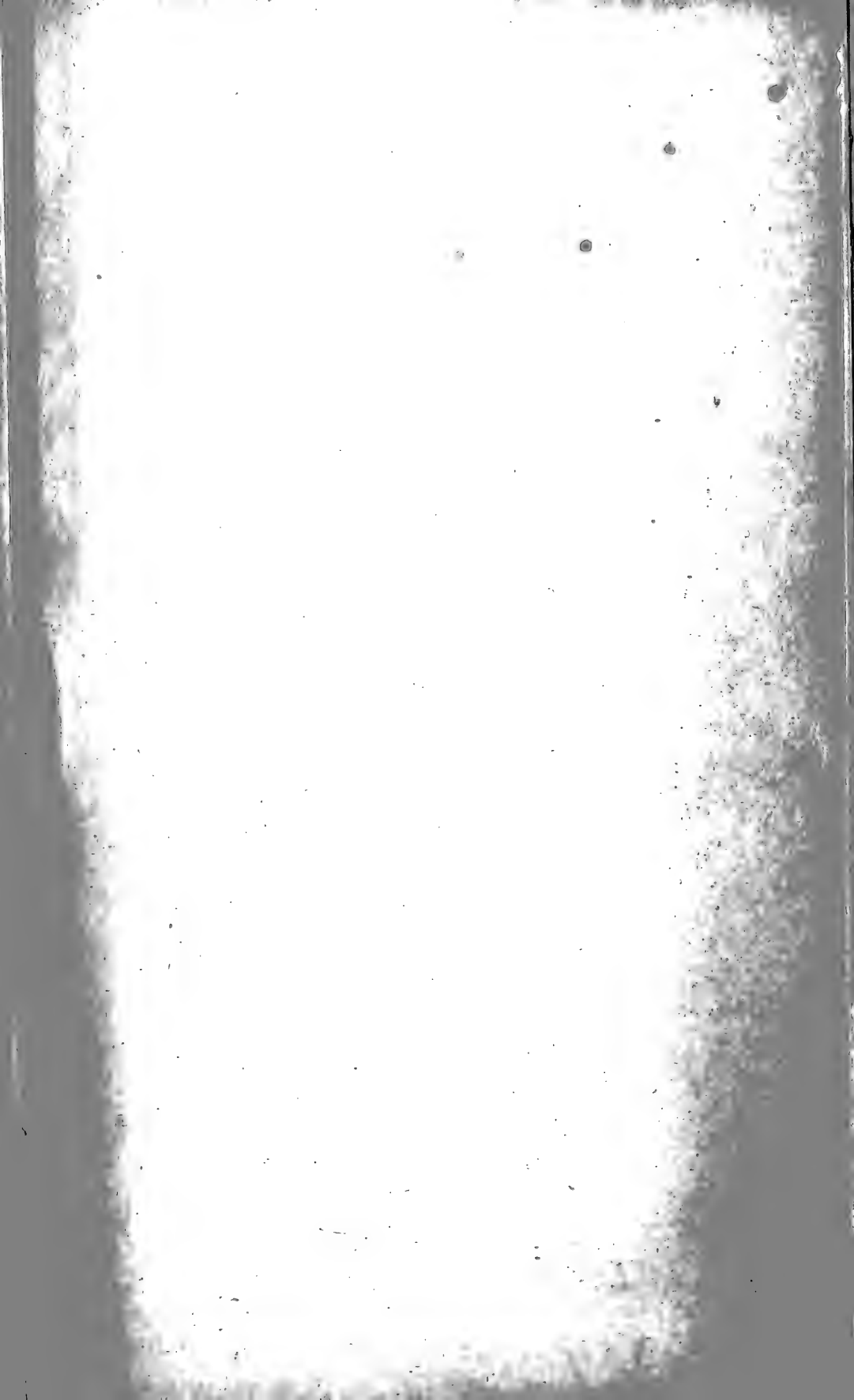




Fig. 37.



Fig. 38.

Fig. 39.

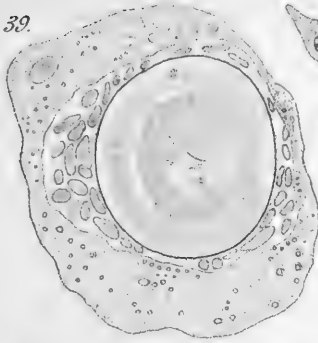


Fig. 40.

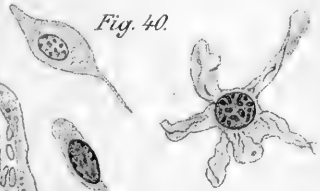


Fig. 41.

Fig. 42.



Fig. 43.



Fig. 44.

Fig. 45.

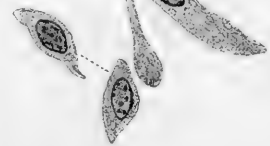


Fig. 46.



Fig. 49.



granule
sta. haemat.

Fig. 47.



Fig. 48.



Fig. 51.

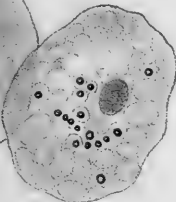
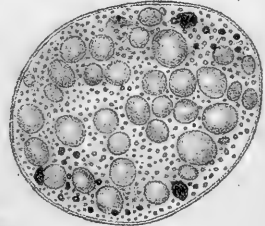


Fig. 50.



α

Fig. 52.

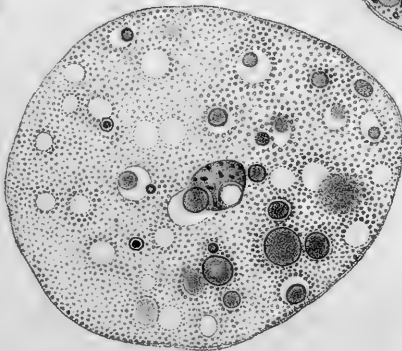


Fig. 53.

b

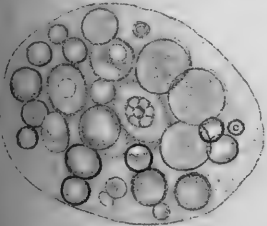


Fig. 54.

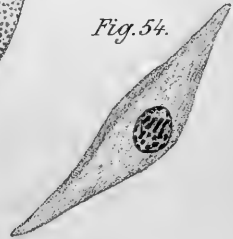


Fig. 55.



Fig. 57.



Fig. 56.



Fig. 60.



Fig. 62.



deciduous
projection.

Fig. 58.



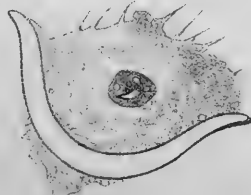
Fig. 59.



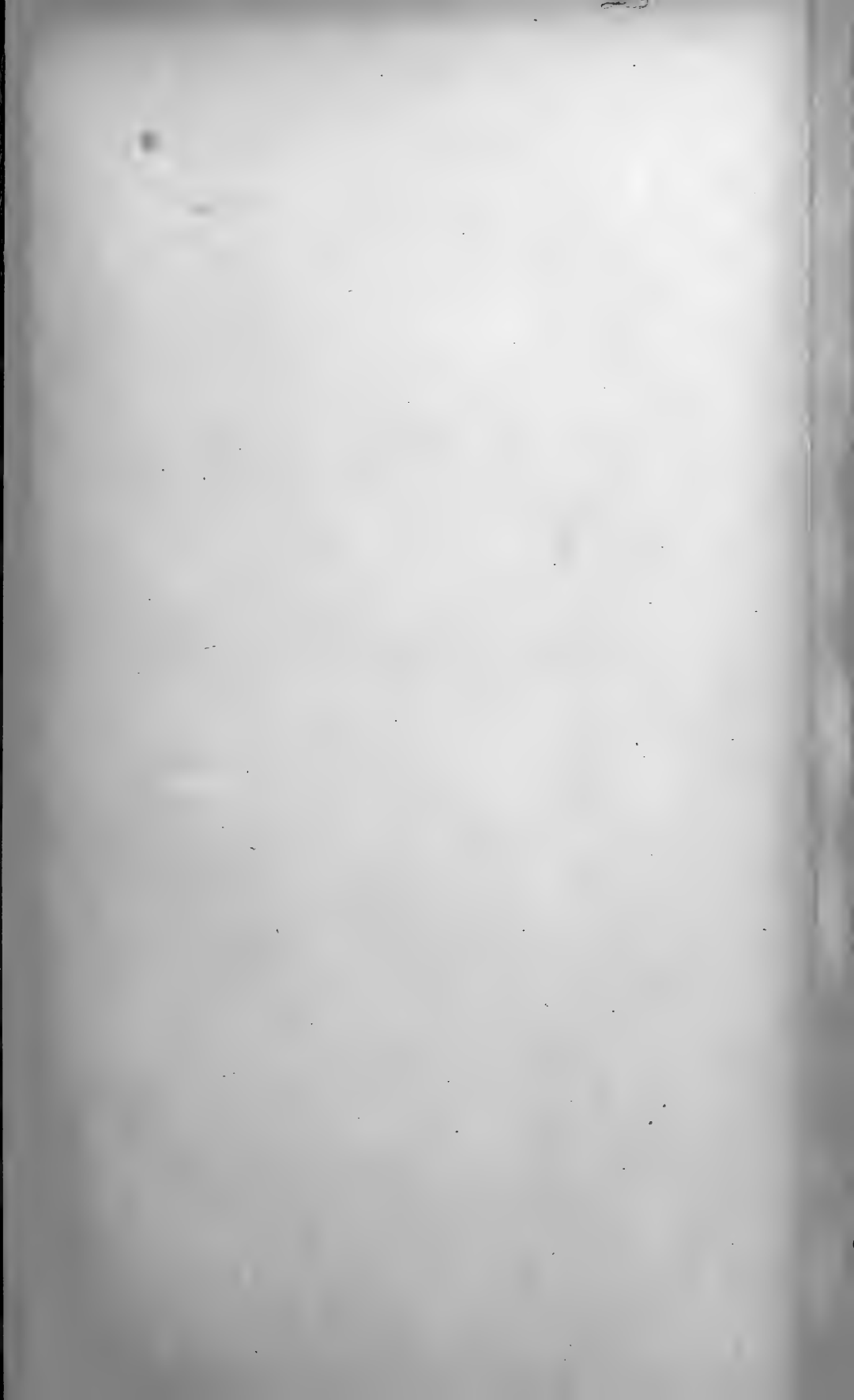
Fig. 61.



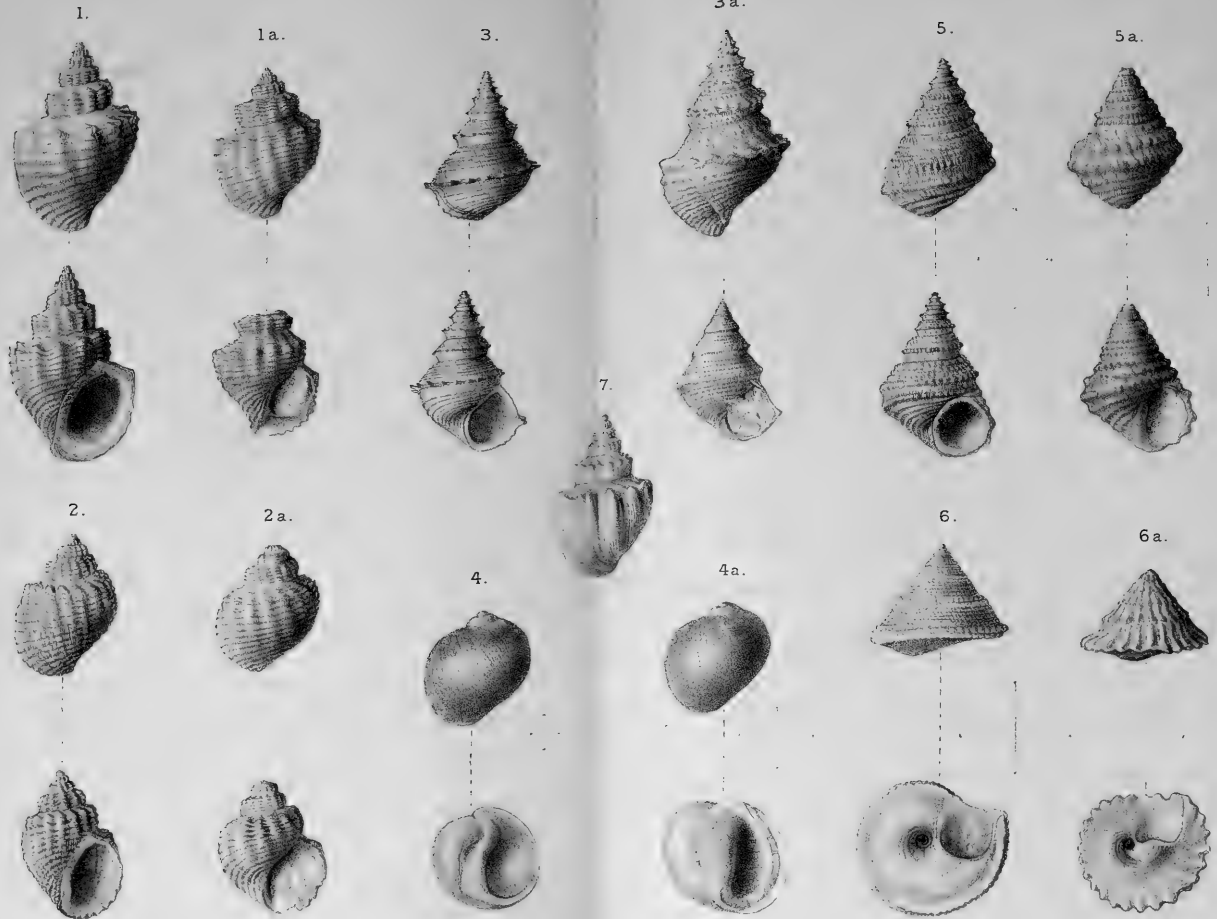
notch



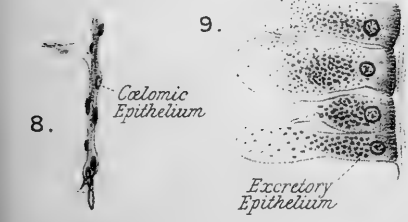
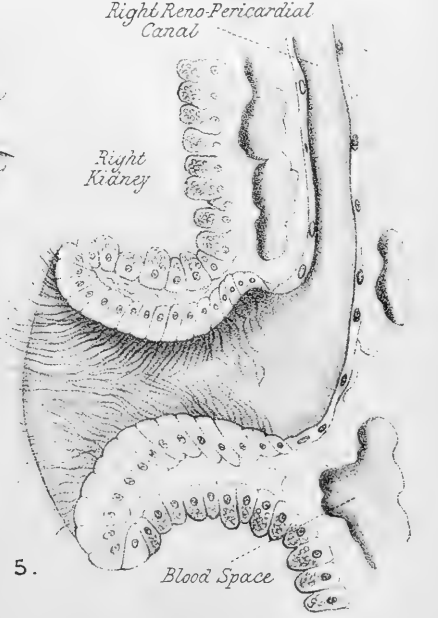
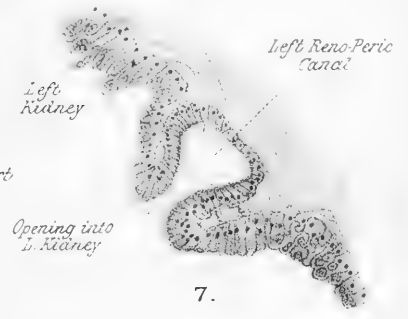
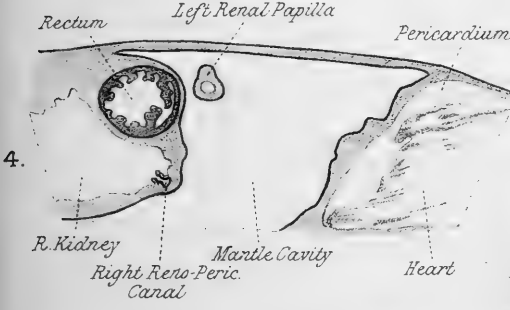
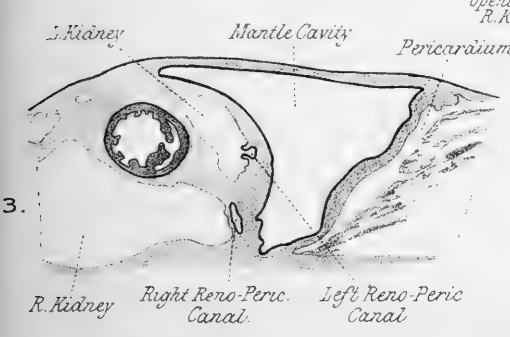
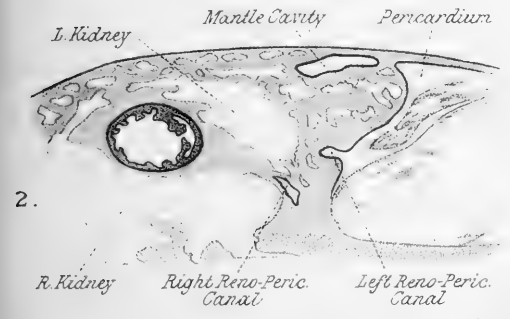
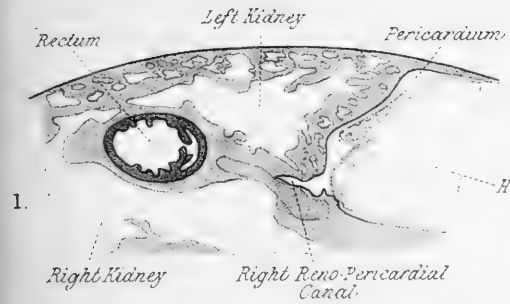












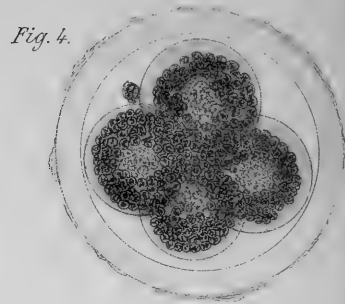
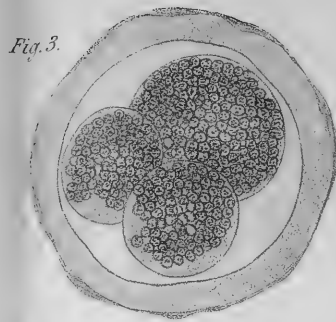
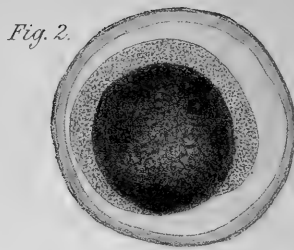


Fig. 5.

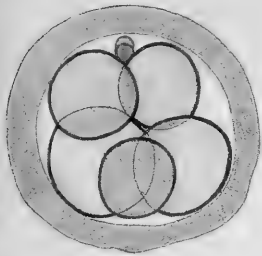


Fig. 6.

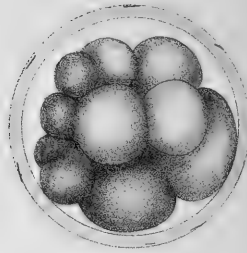


Fig. 7.



Fig. 8.



Fig. 9.

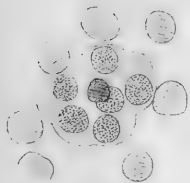


Fig. 10.

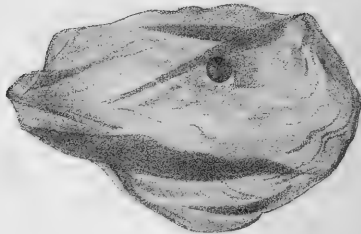


Fig. 11.



A

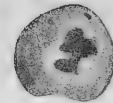
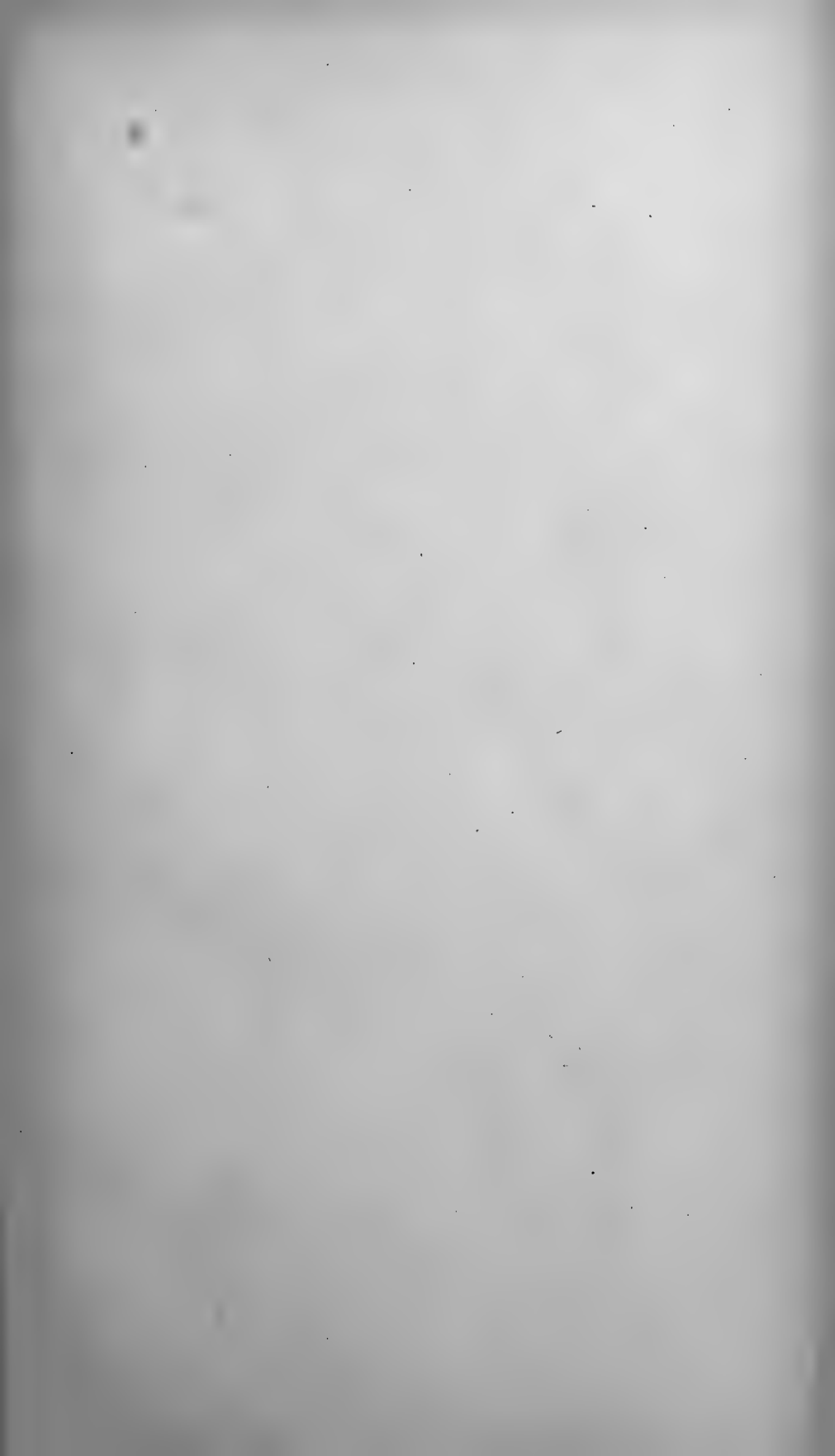


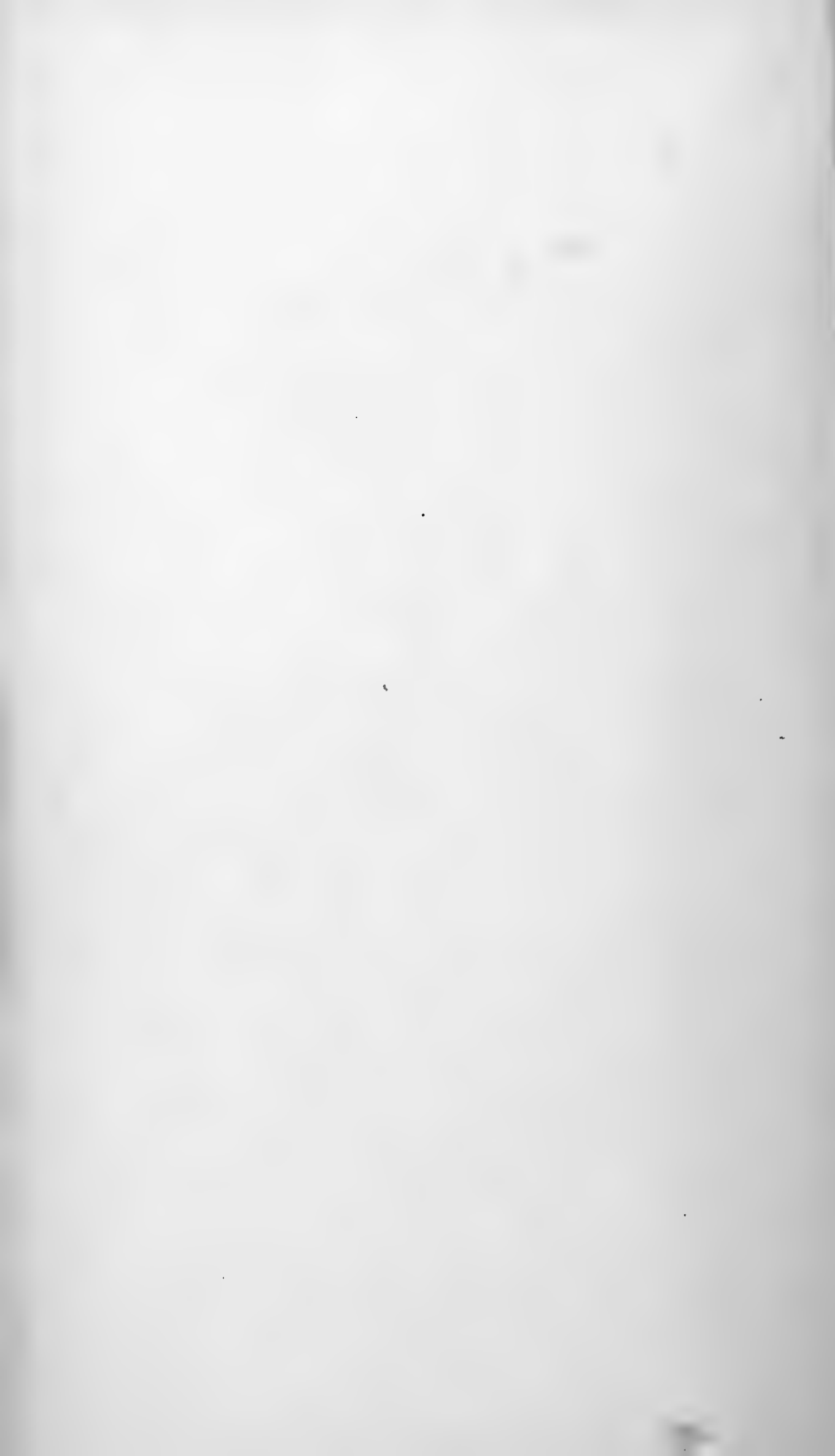
Fig. 12.

B









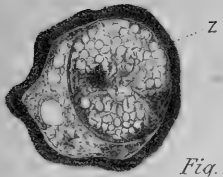


Fig. 13.

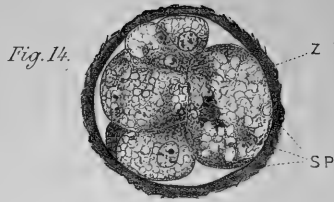


Fig. 14.



Fig. 15.



Fig. 16.

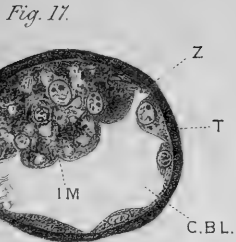


Fig. 17.

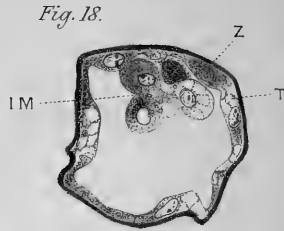


Fig. 18.

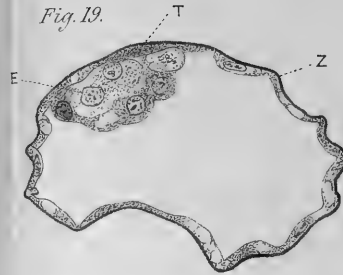


Fig. 19.

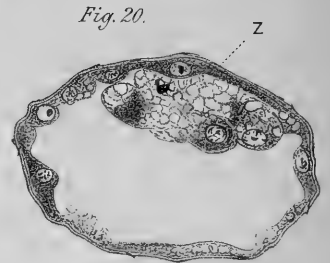


Fig. 20.



Fig. 21.



Fig. 22.

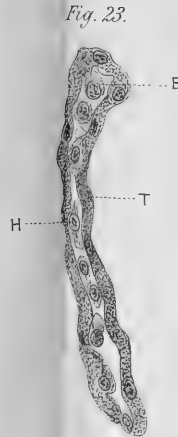


Fig. 23.

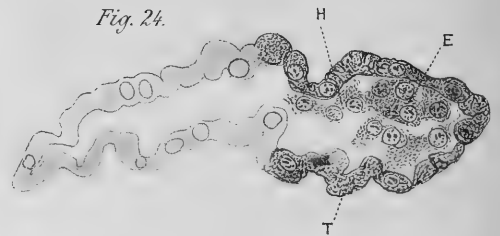
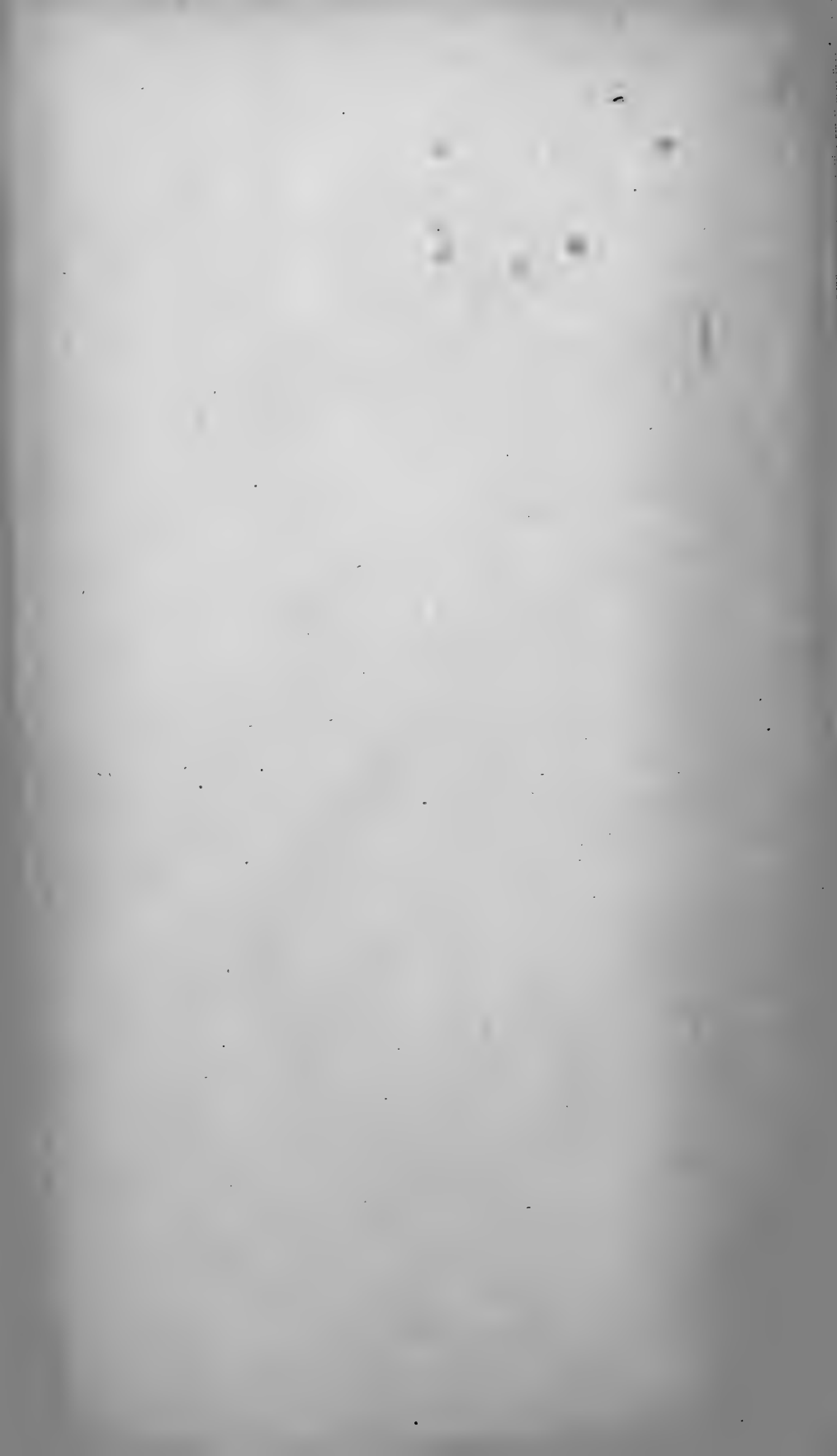


Fig. 24.



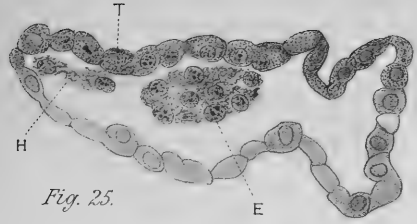


Fig. 25.

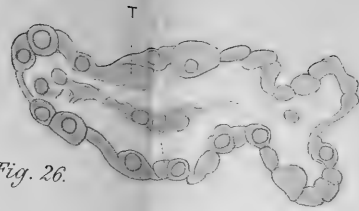


Fig. 26.

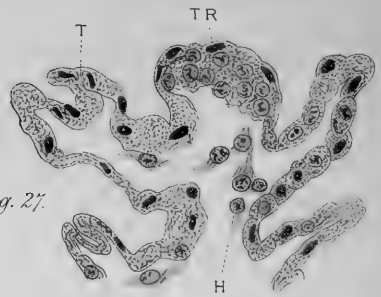


Fig. 27.

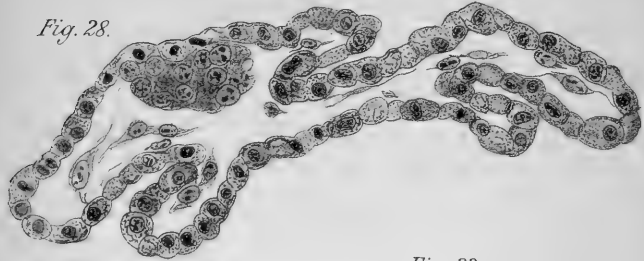


Fig. 28.

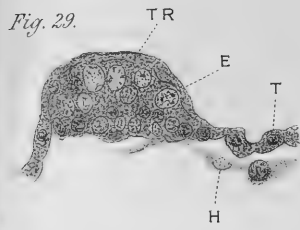


Fig. 29.

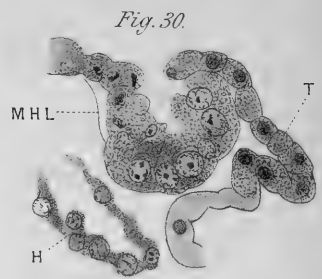


Fig. 30.



Fig. 31.

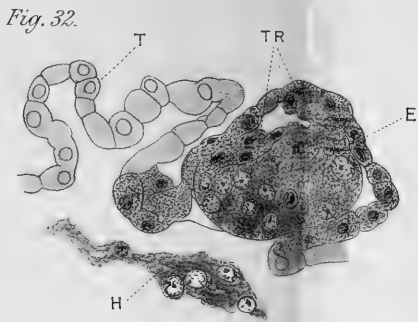


Fig. 32.

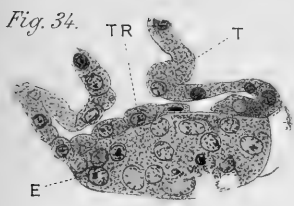


Fig. 34.

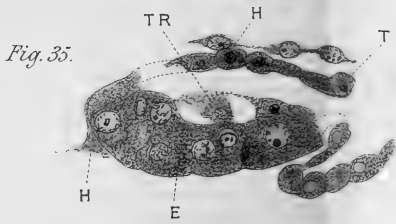


Fig. 35.

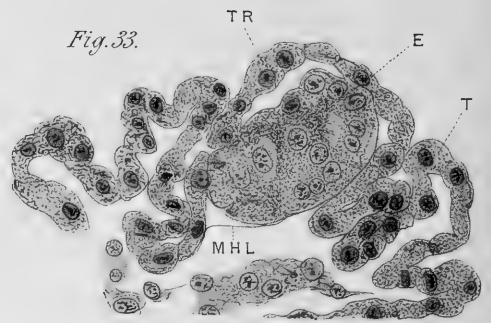


Fig. 33.

Ric. Assheton del



Fig. 36.

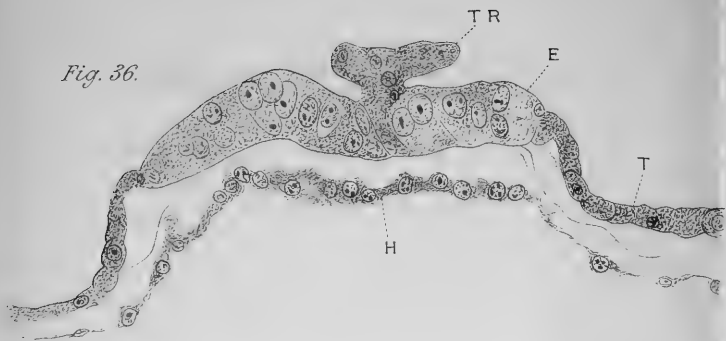


Fig. 39.

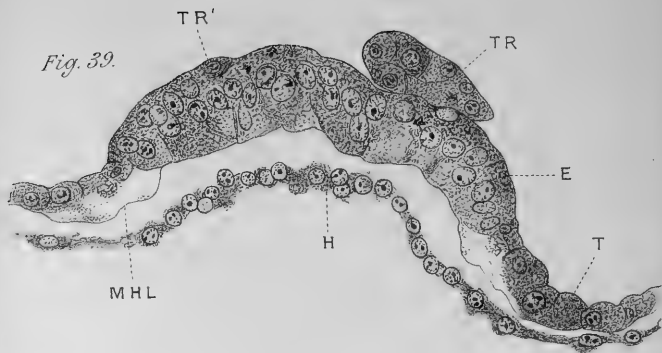


Fig. 37.

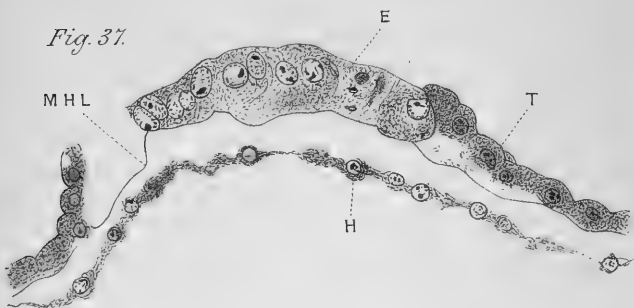


Fig. 40.

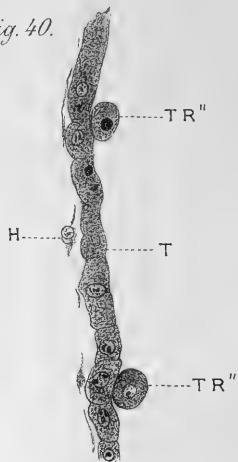


Fig. 41.

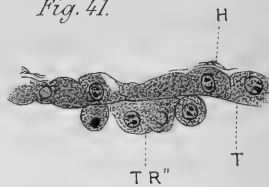


Fig. 38.

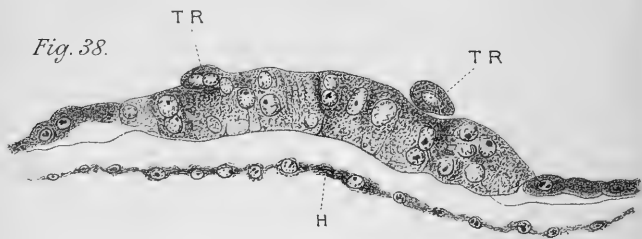
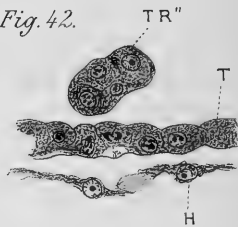


Fig. 42.

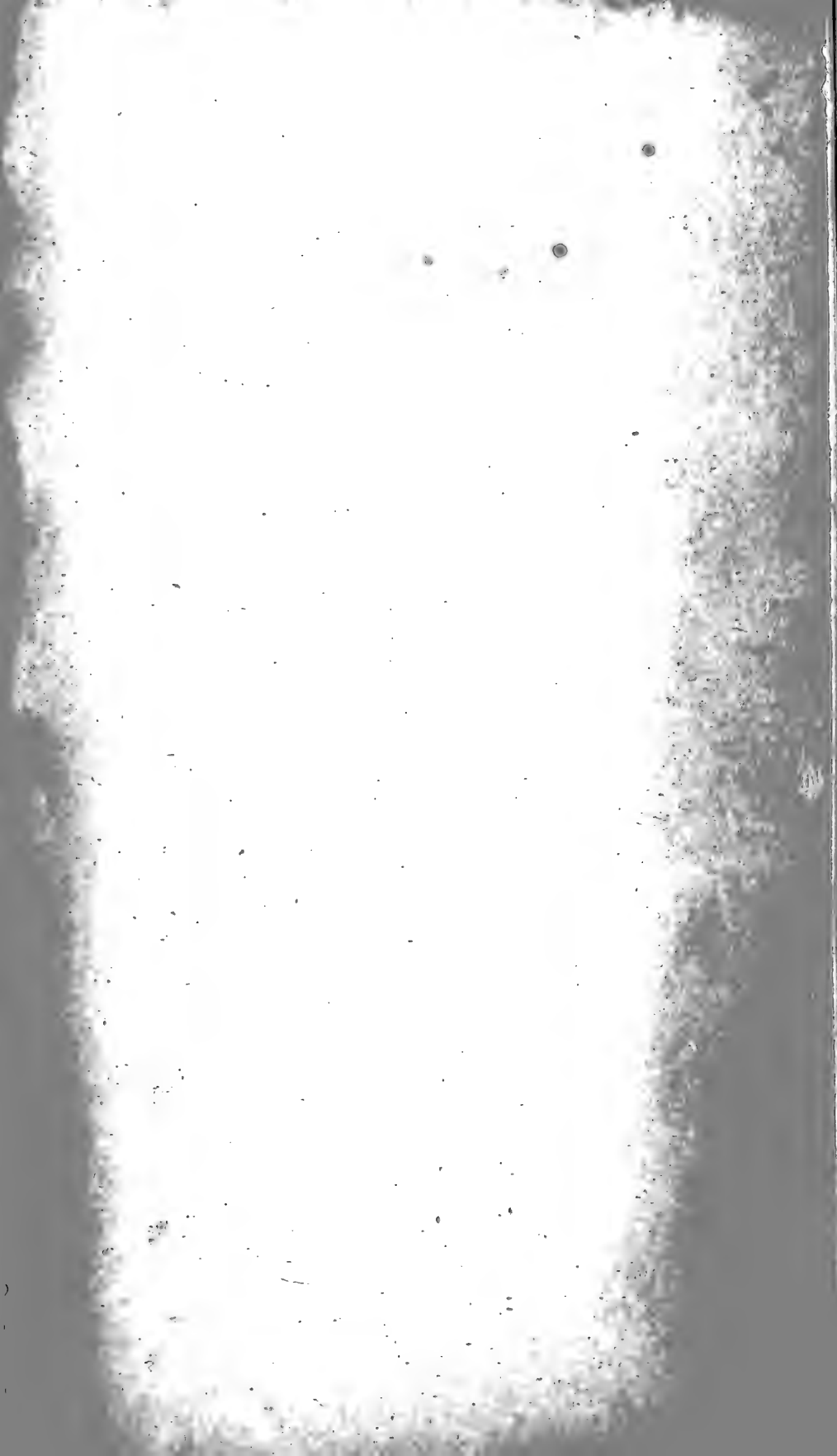


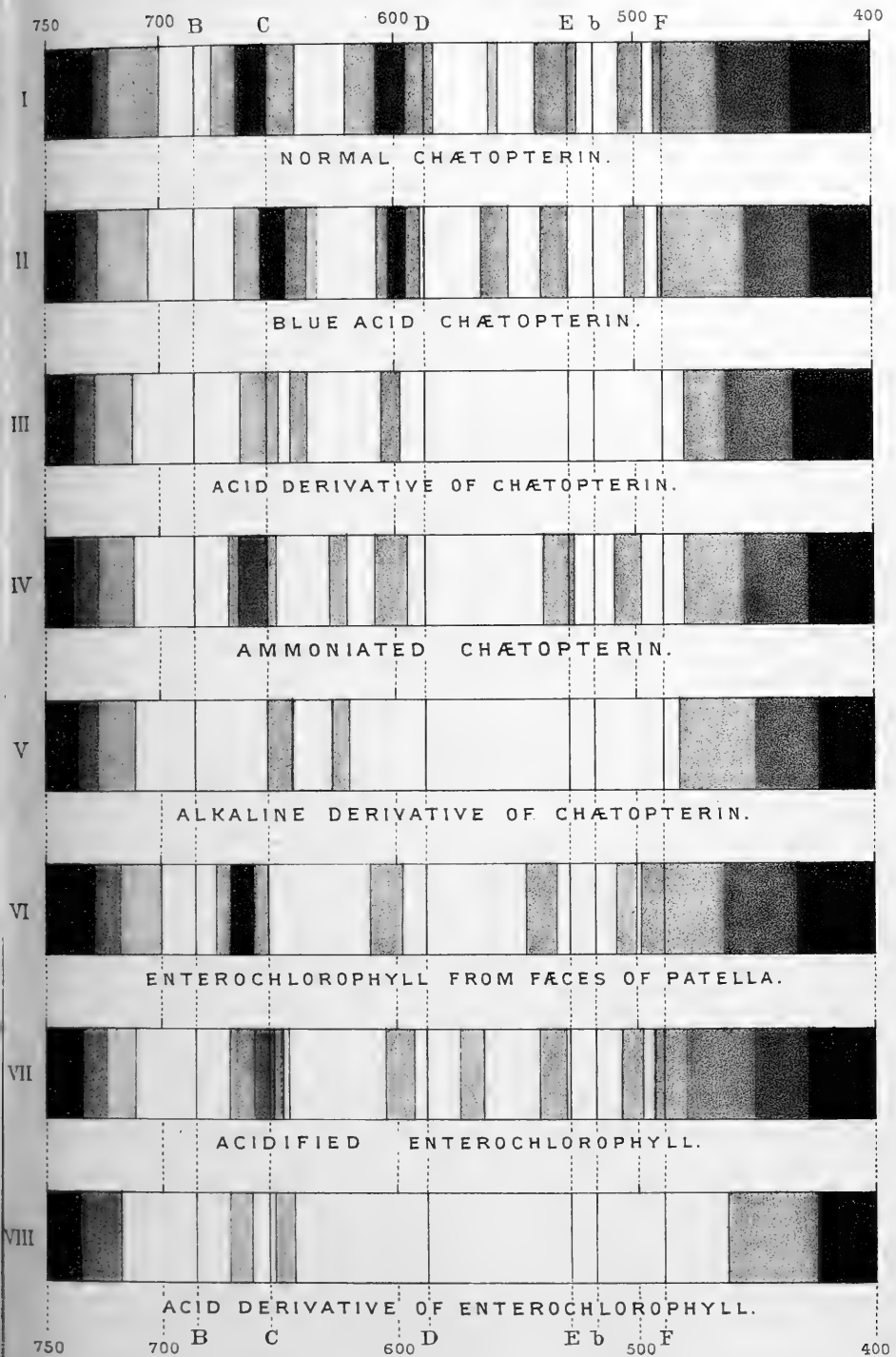




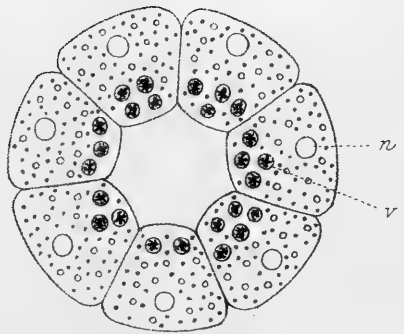
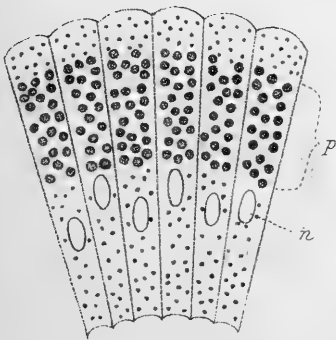
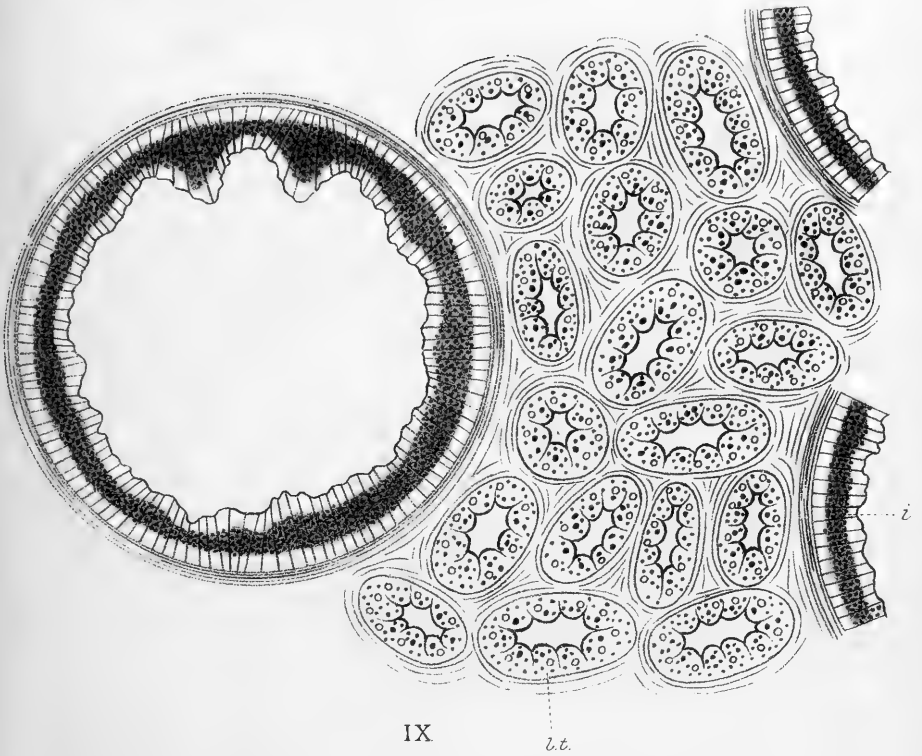
Bensley del.

F. Ruth, Lith^r Edin^r









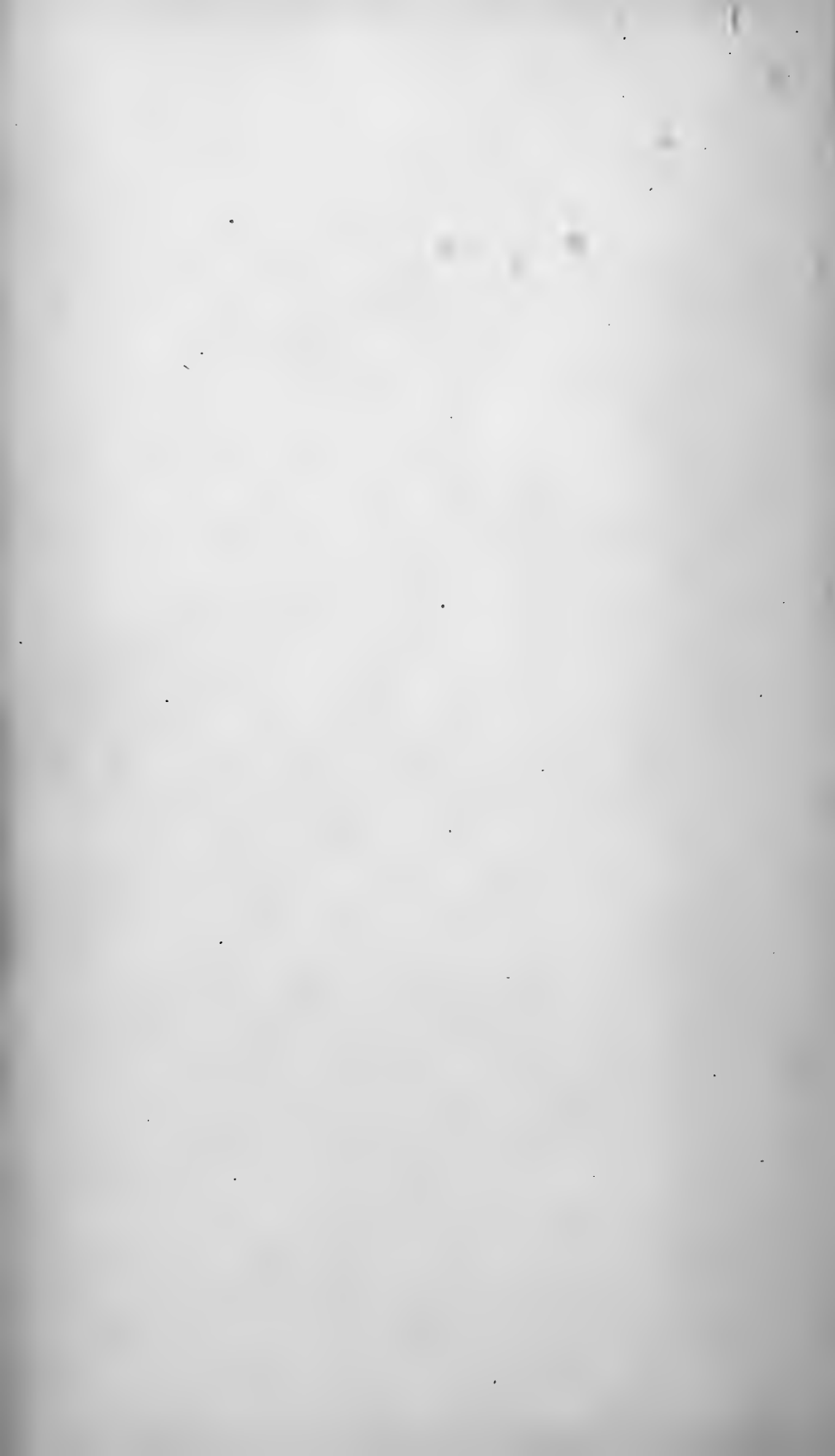


Fig. 2.

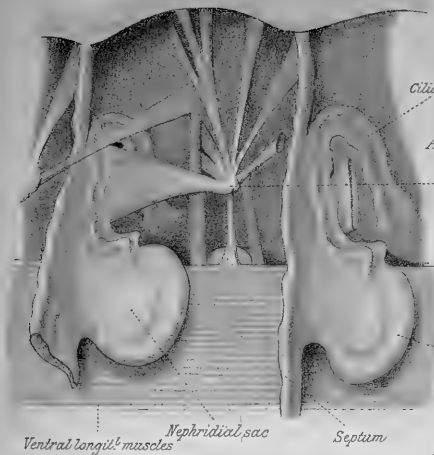


Fig. 1.

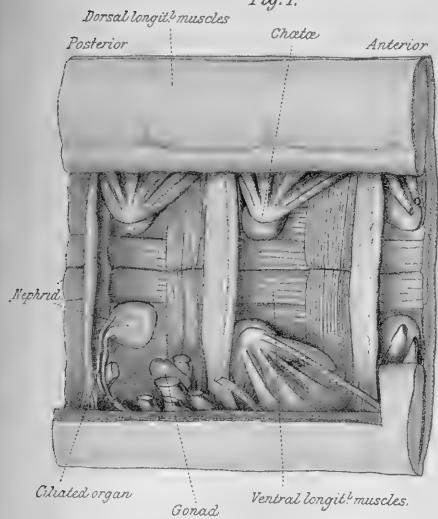


Fig. 3.

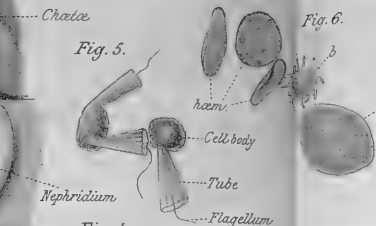


Fig. 4.



Fig. 5.

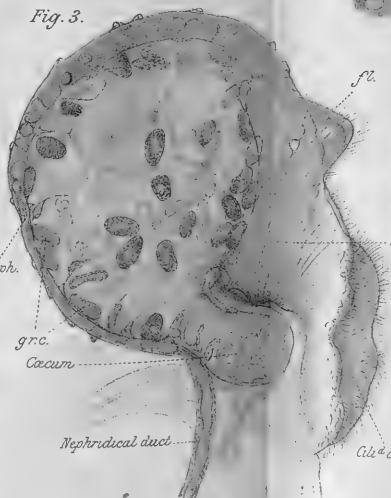


Fig. 6.



Fig. 7.

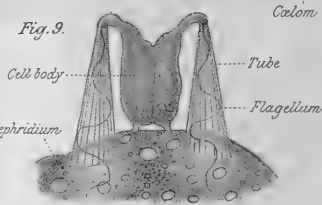


Fig. 8.



Fig. 9.



Fig. 10.



Fig. 11.

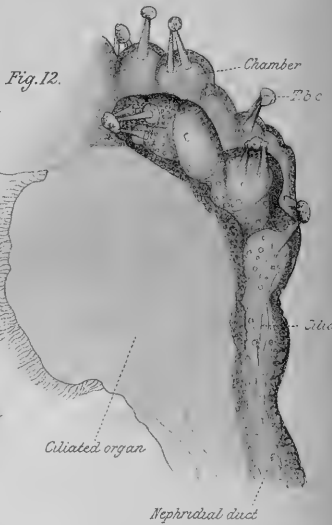
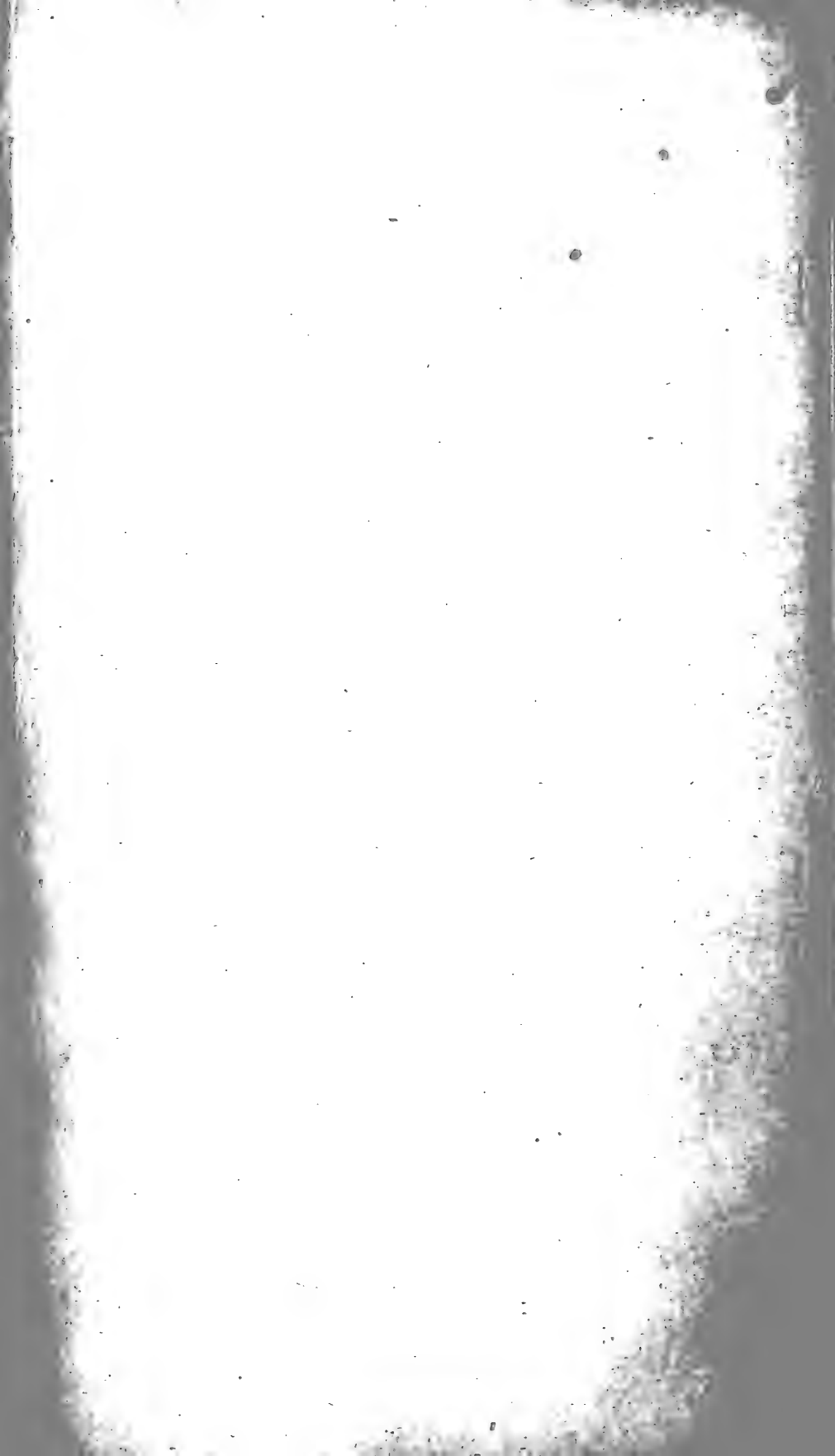
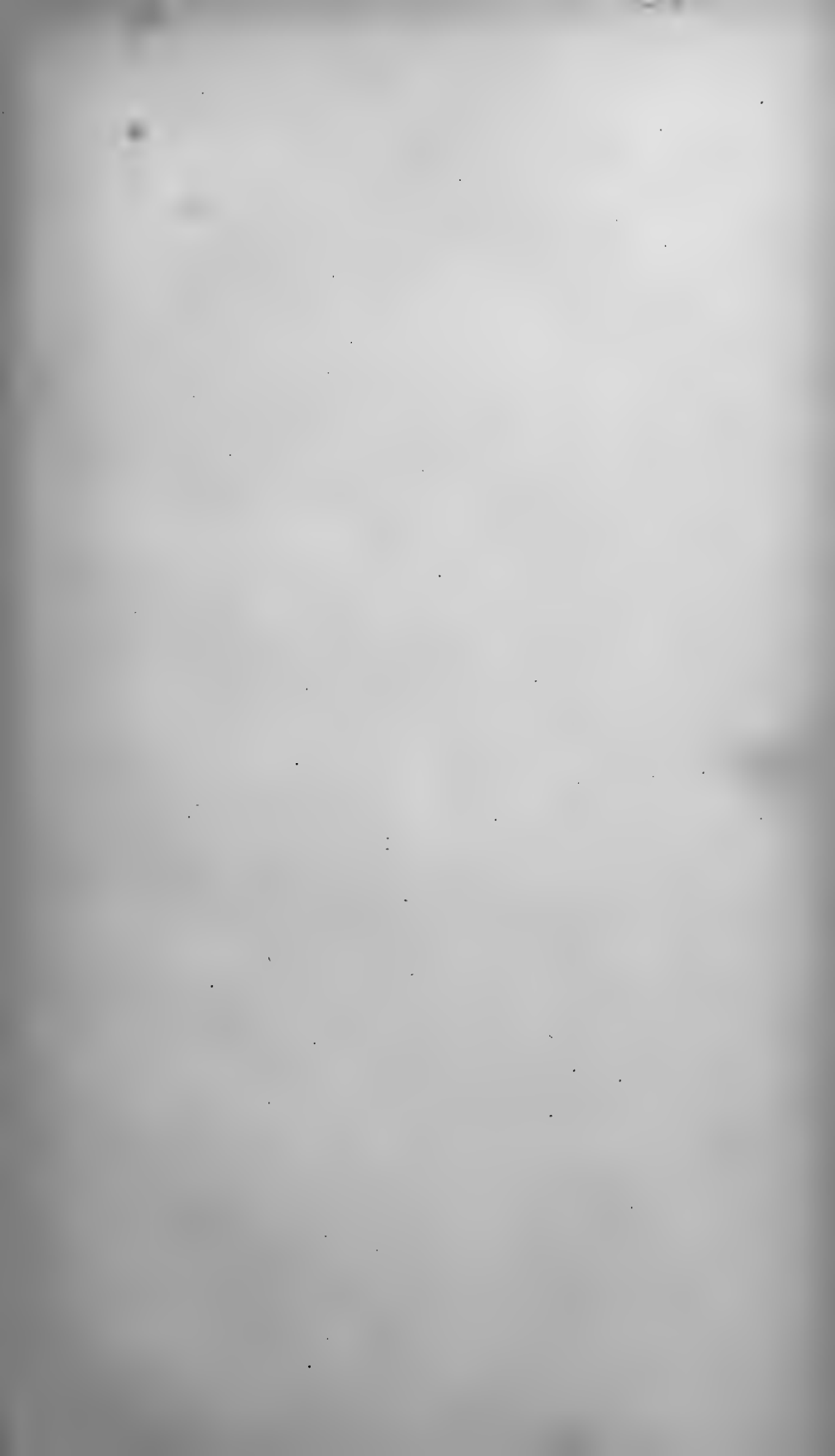
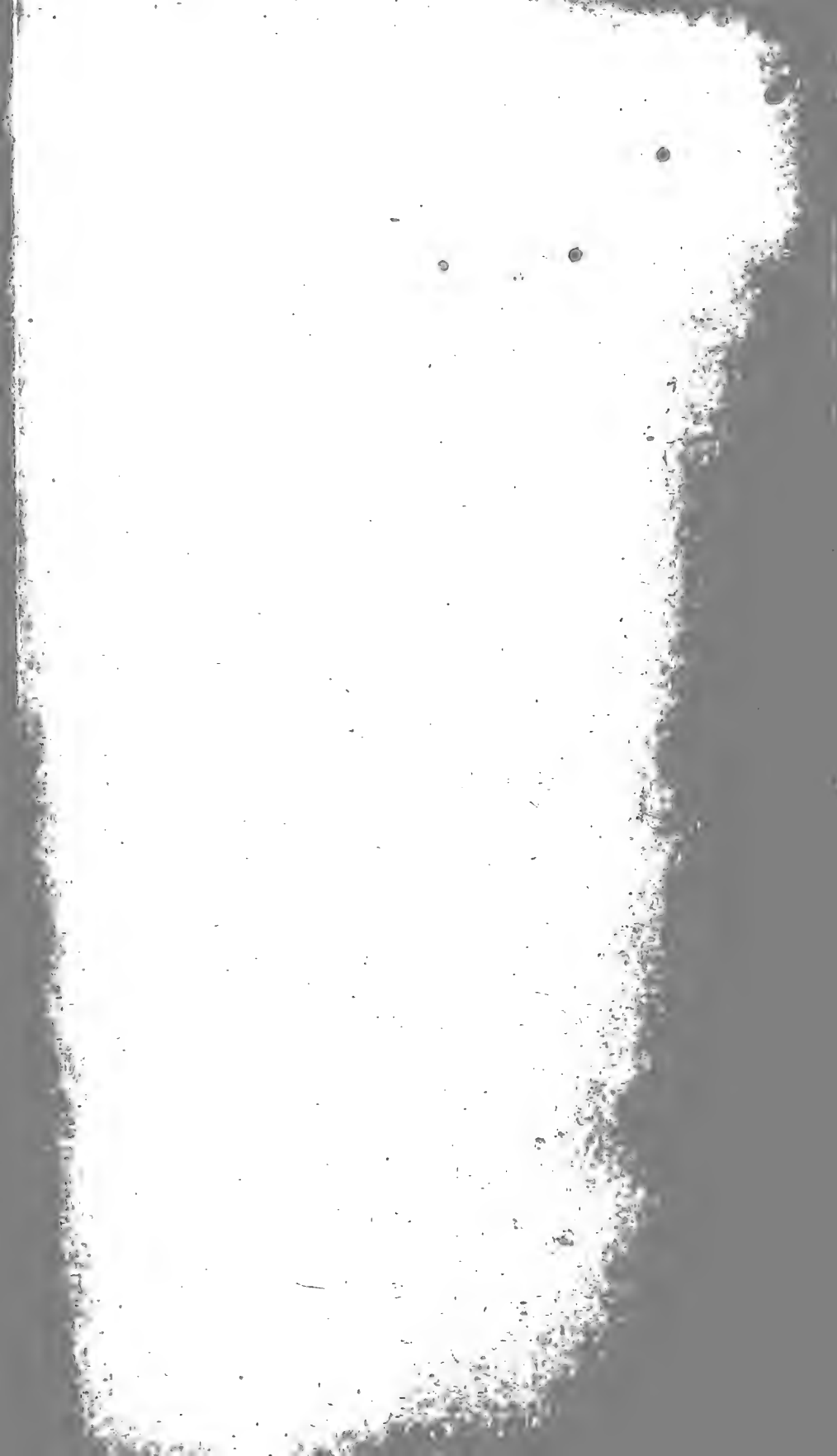


Fig. 12.







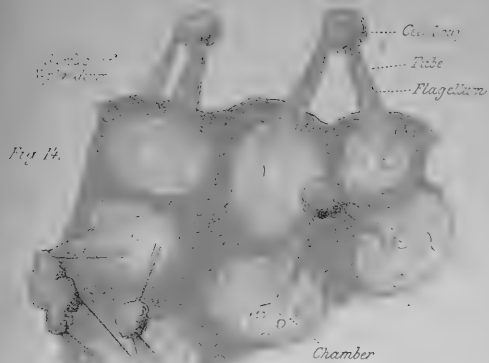


Fig. 14.

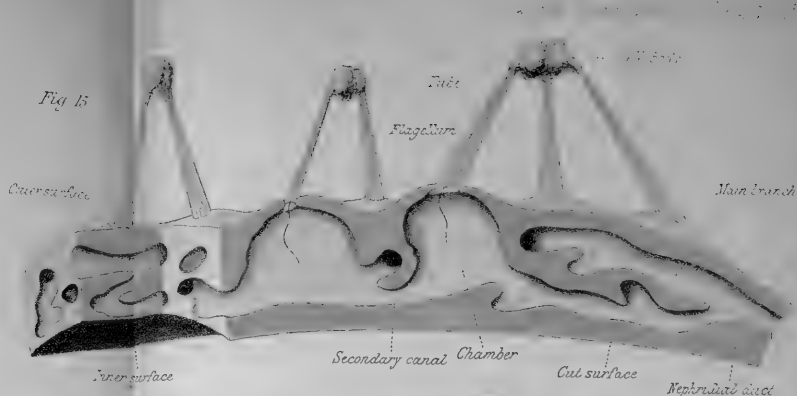


Fig. 15.



Fig. 16.



Fig. 20.

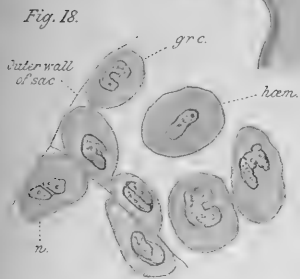


Fig. 18.

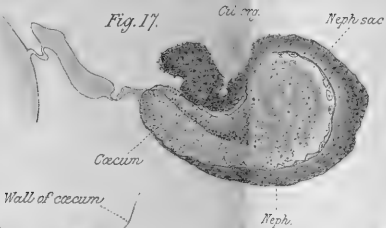


Fig. 17.

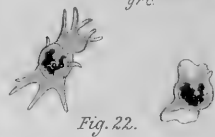


Fig. 22.



Fig. 19.

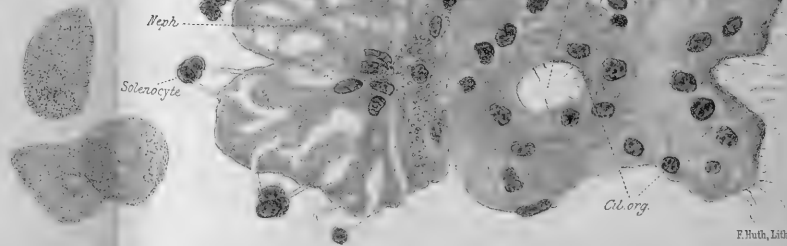
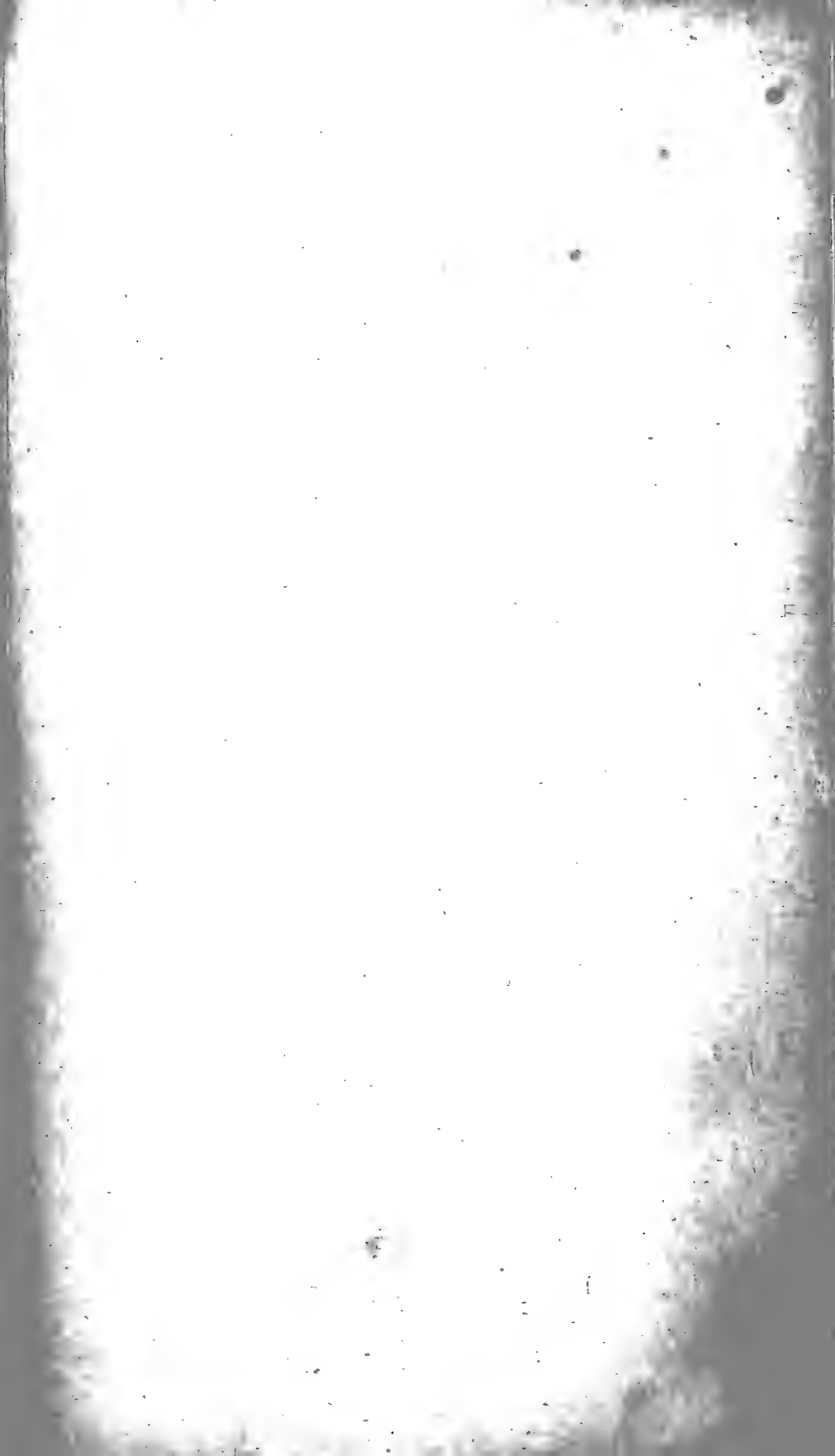
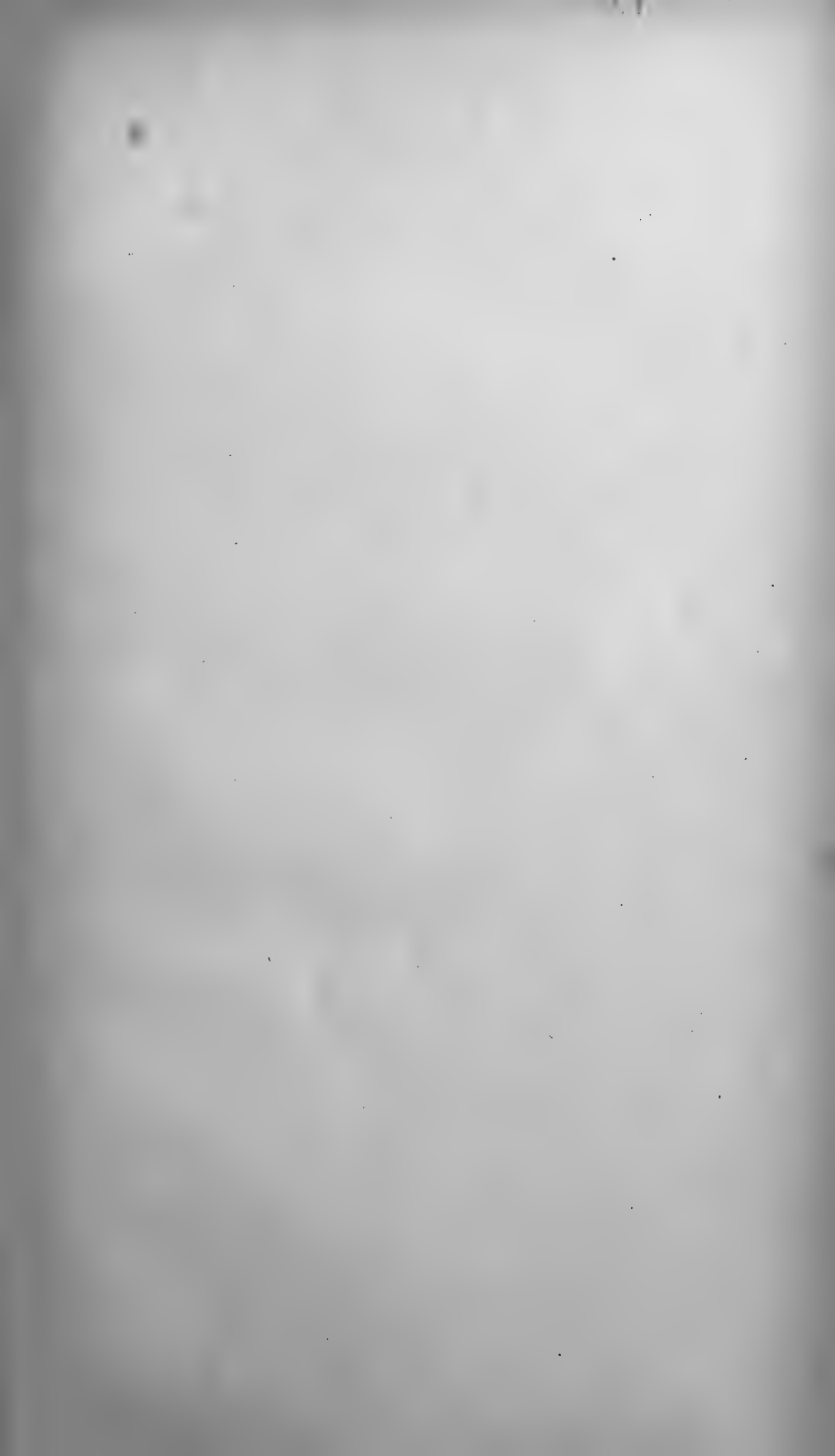


Fig. 21.

Fig. 23.





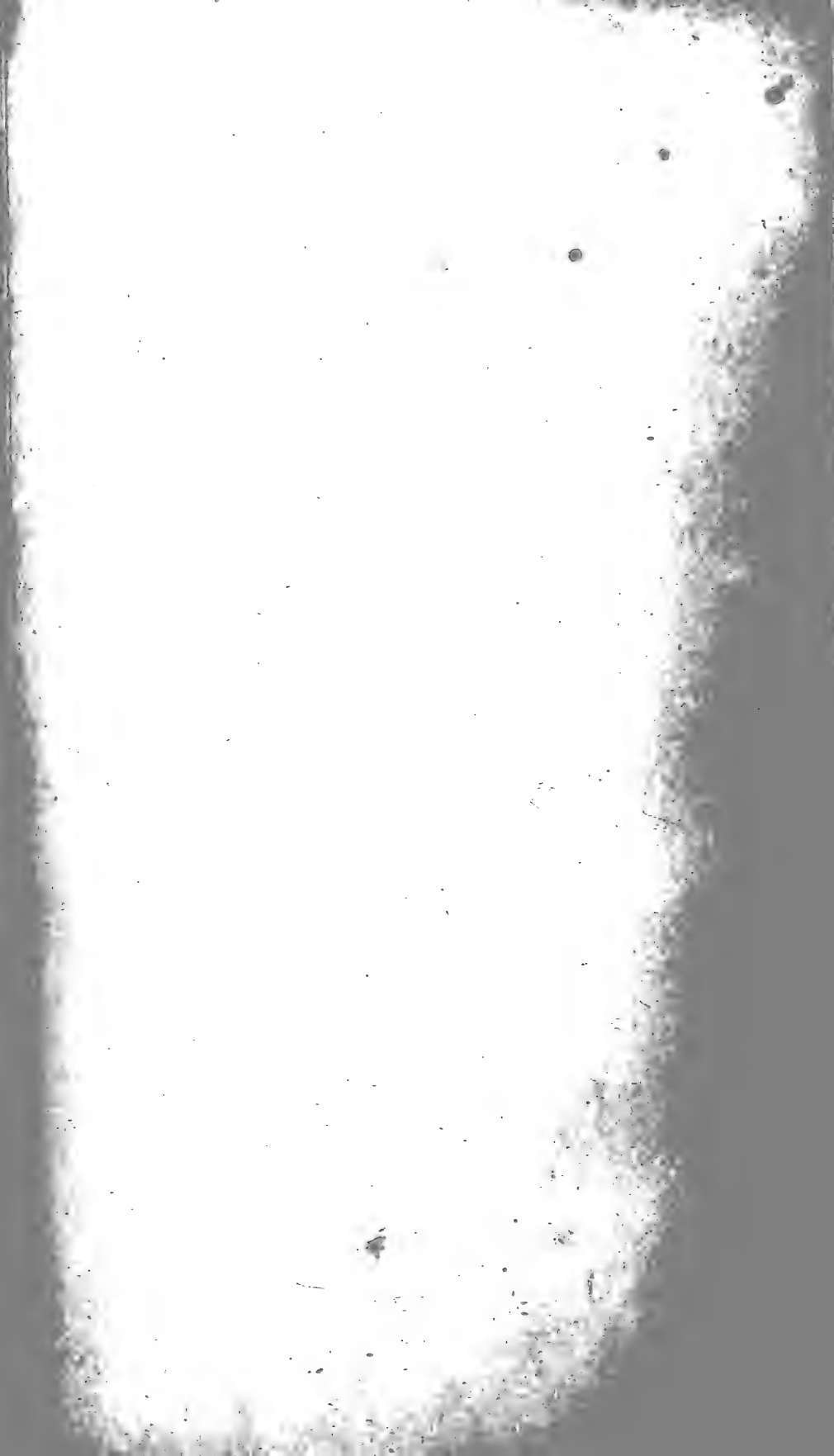


Fig. 24.

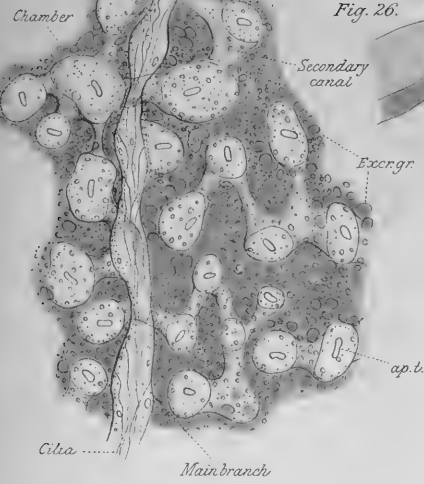


Fig. 26.

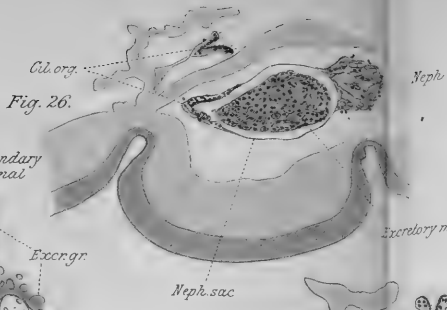


Fig. 29.

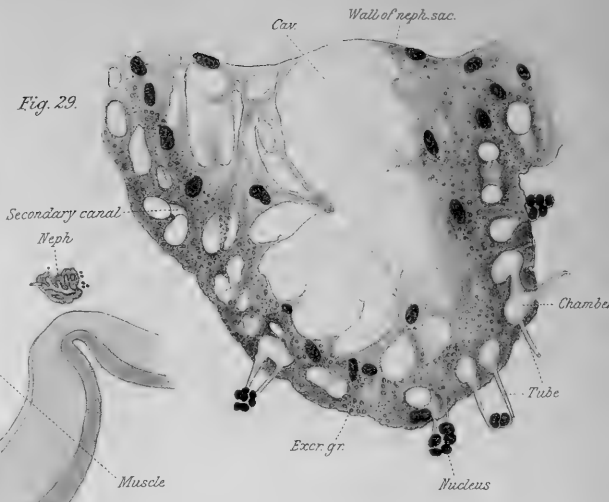


Fig. 27.

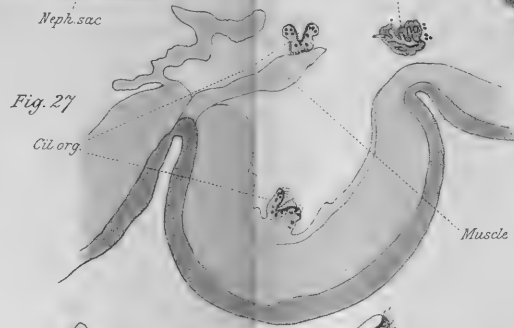


Fig. 25.



Fig. 28.

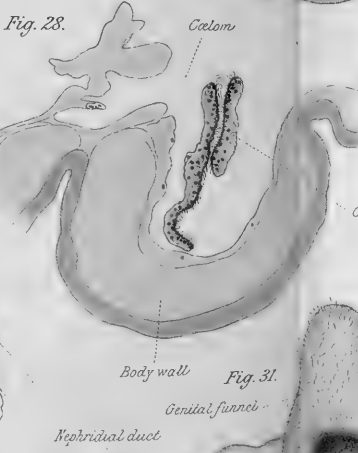


Fig. 30.

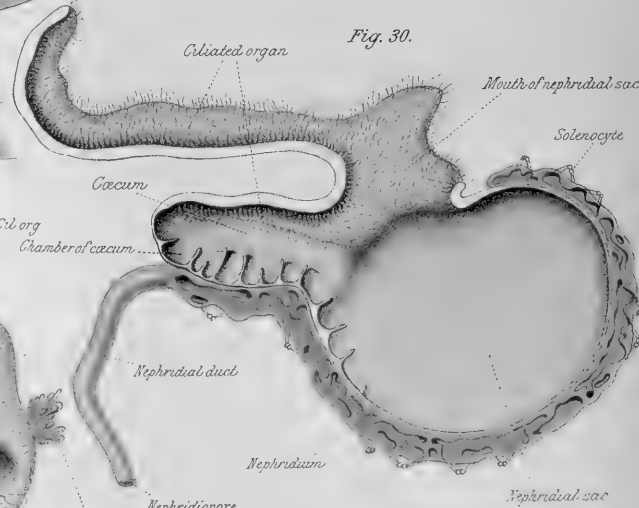
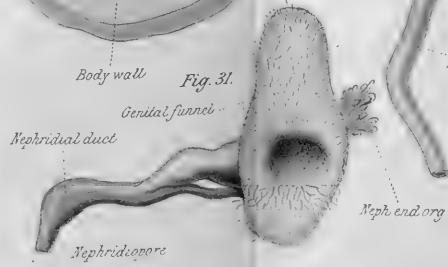
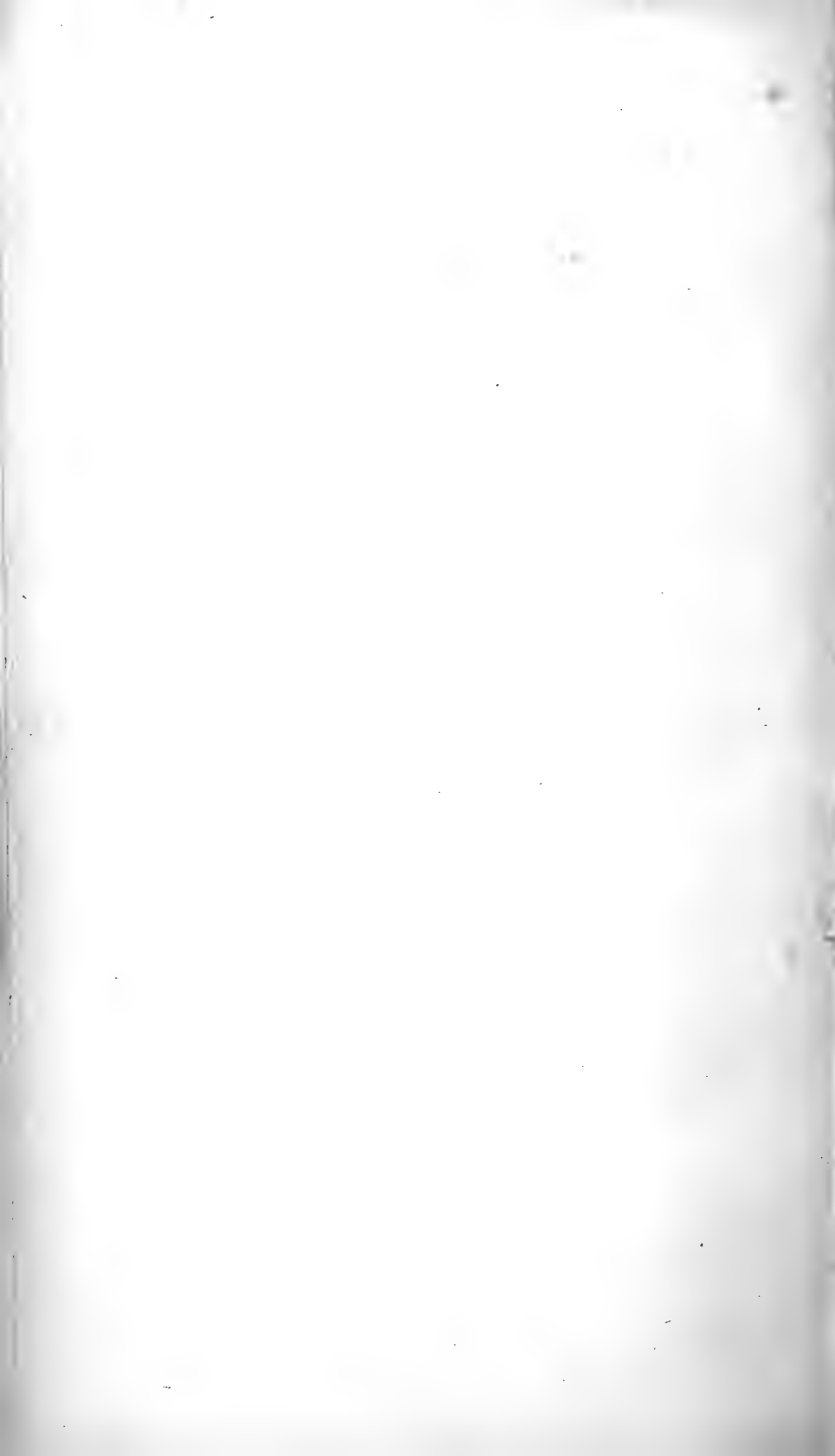
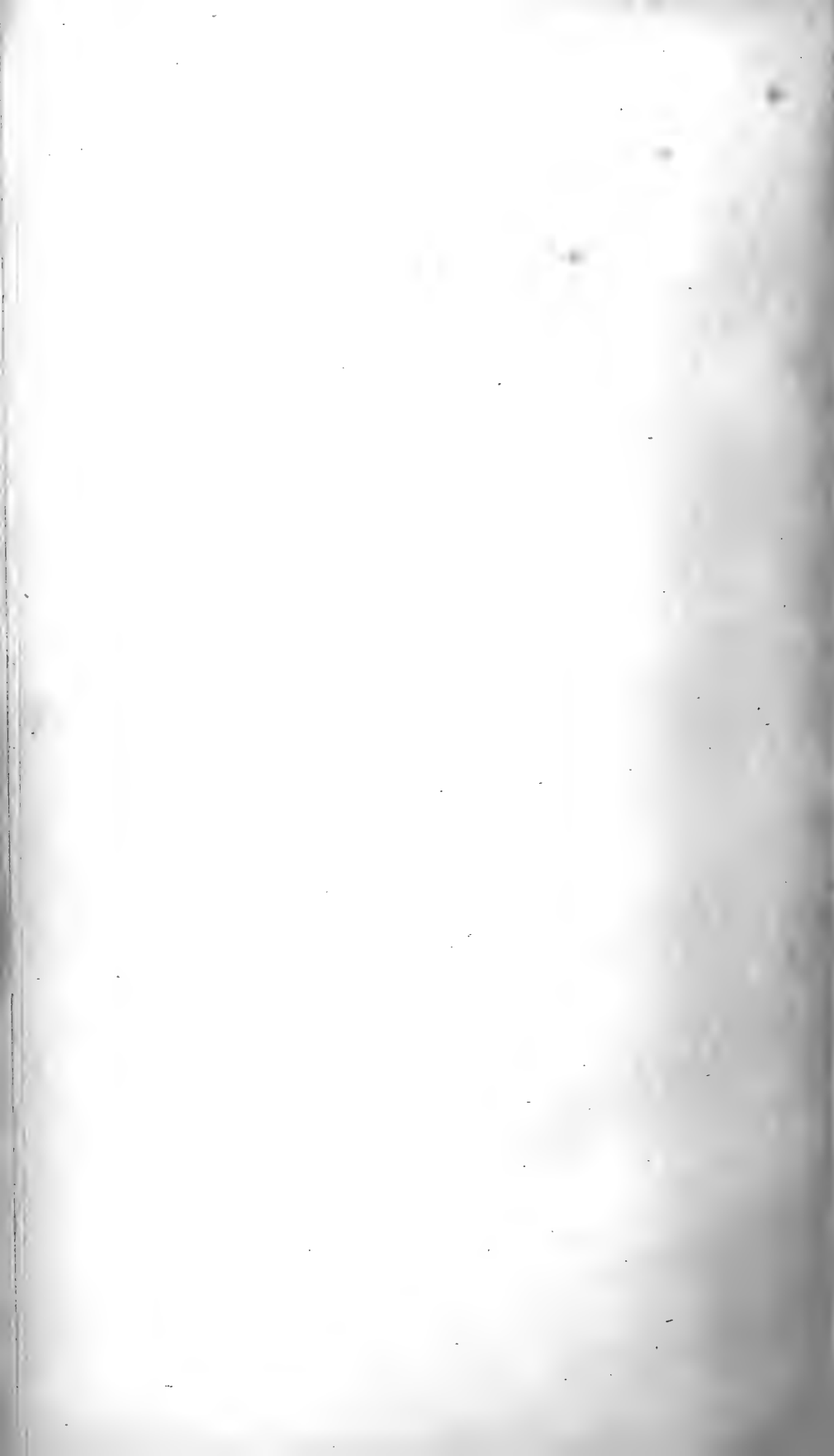


Fig. 31.







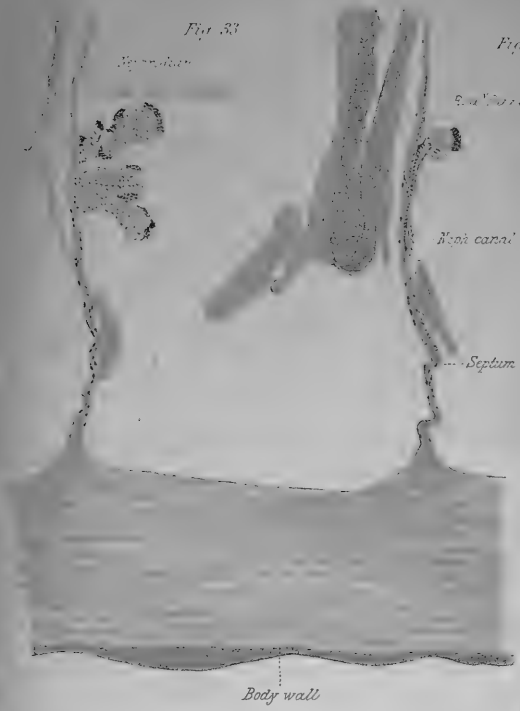


Fig. 33



Fig. 34



Fig. 35

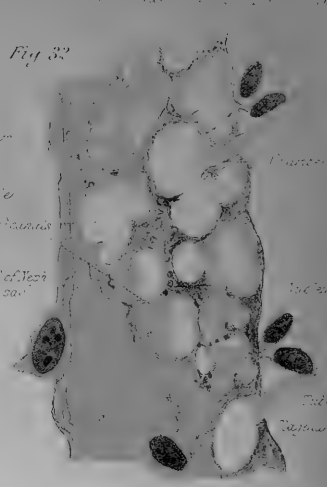


Fig. 37

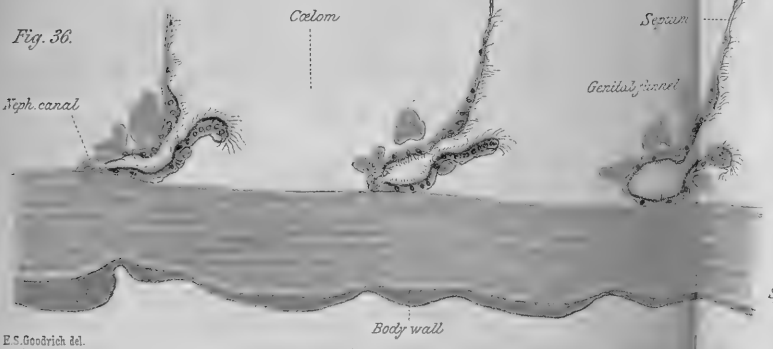


Fig. 36

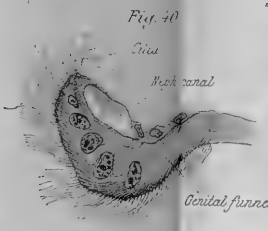


Fig. 40

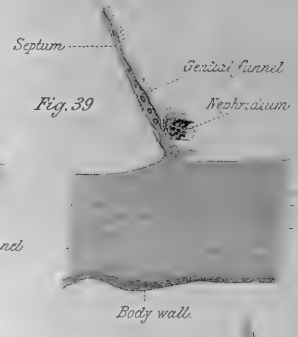


Fig. 39



Fig. 38

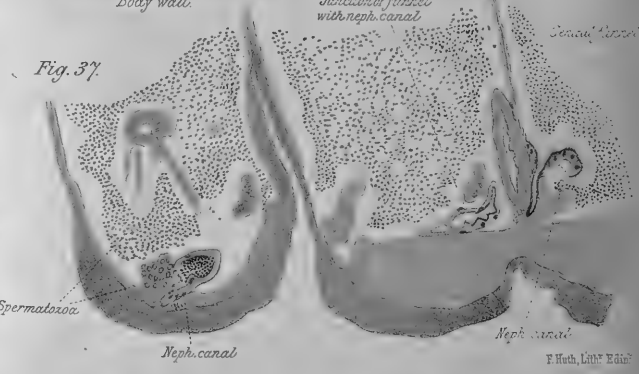


Fig. 37

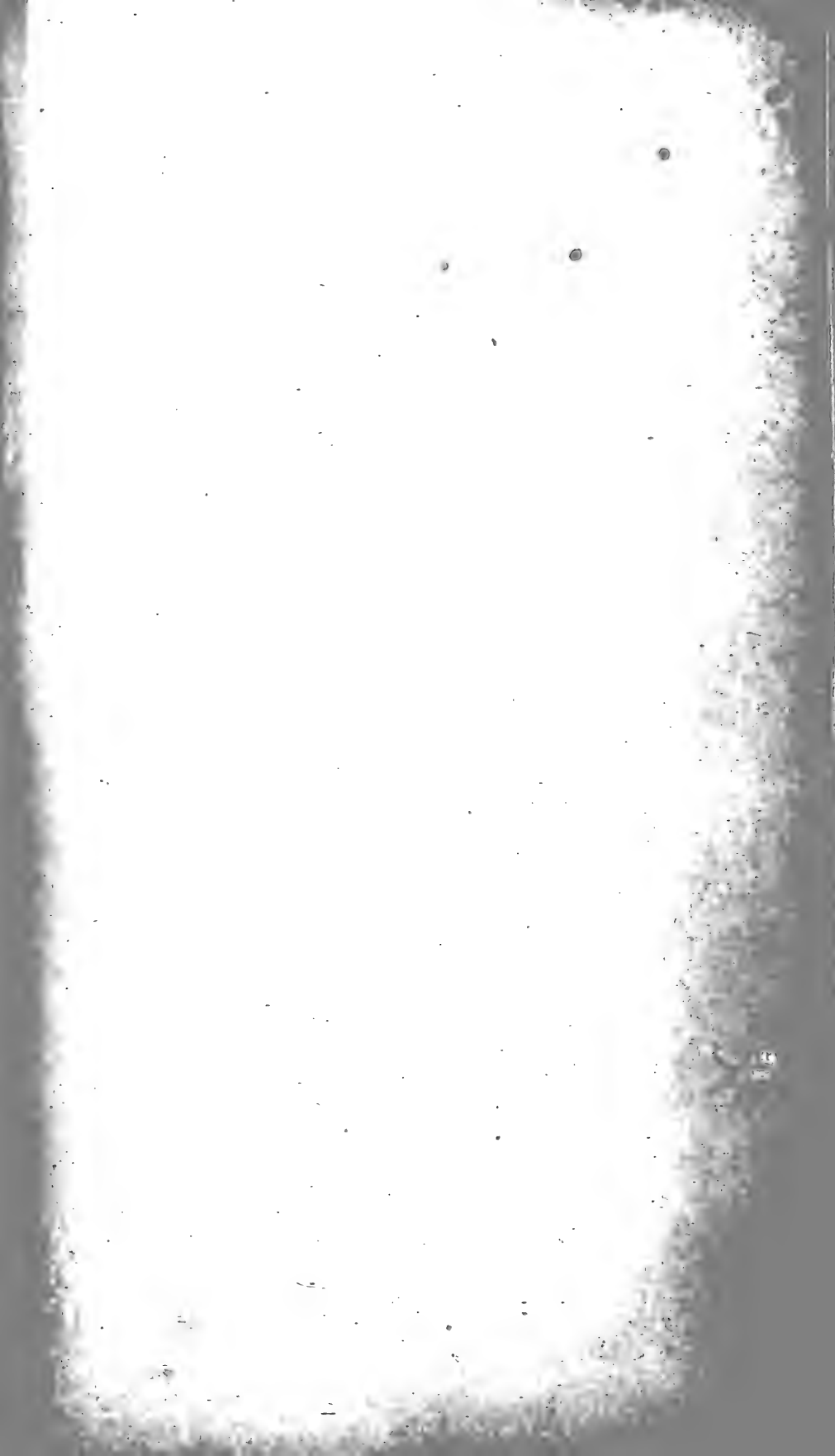


Fig. 1.



Fig. 2.



Fig. 2.*



Fig. 4.



Fig. 5.

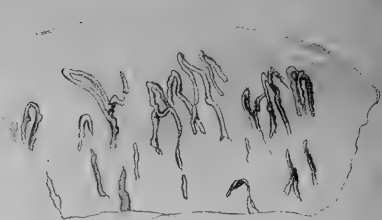


Fig. 6.



Fig. 7.



Fig. 9.

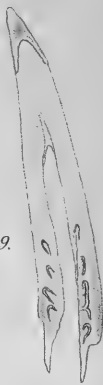


Fig. 3.



Fig. 11.

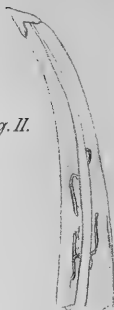


Fig. 13.



Fig. 15.



Fig. 8.



Fig. 10.

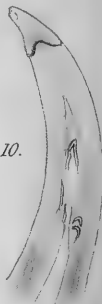


Fig. 12.

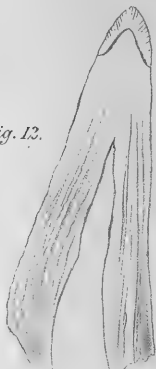


Fig. 14.

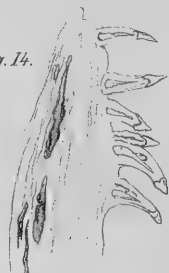
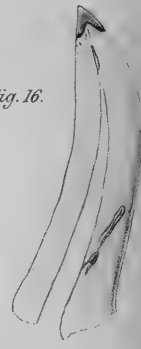
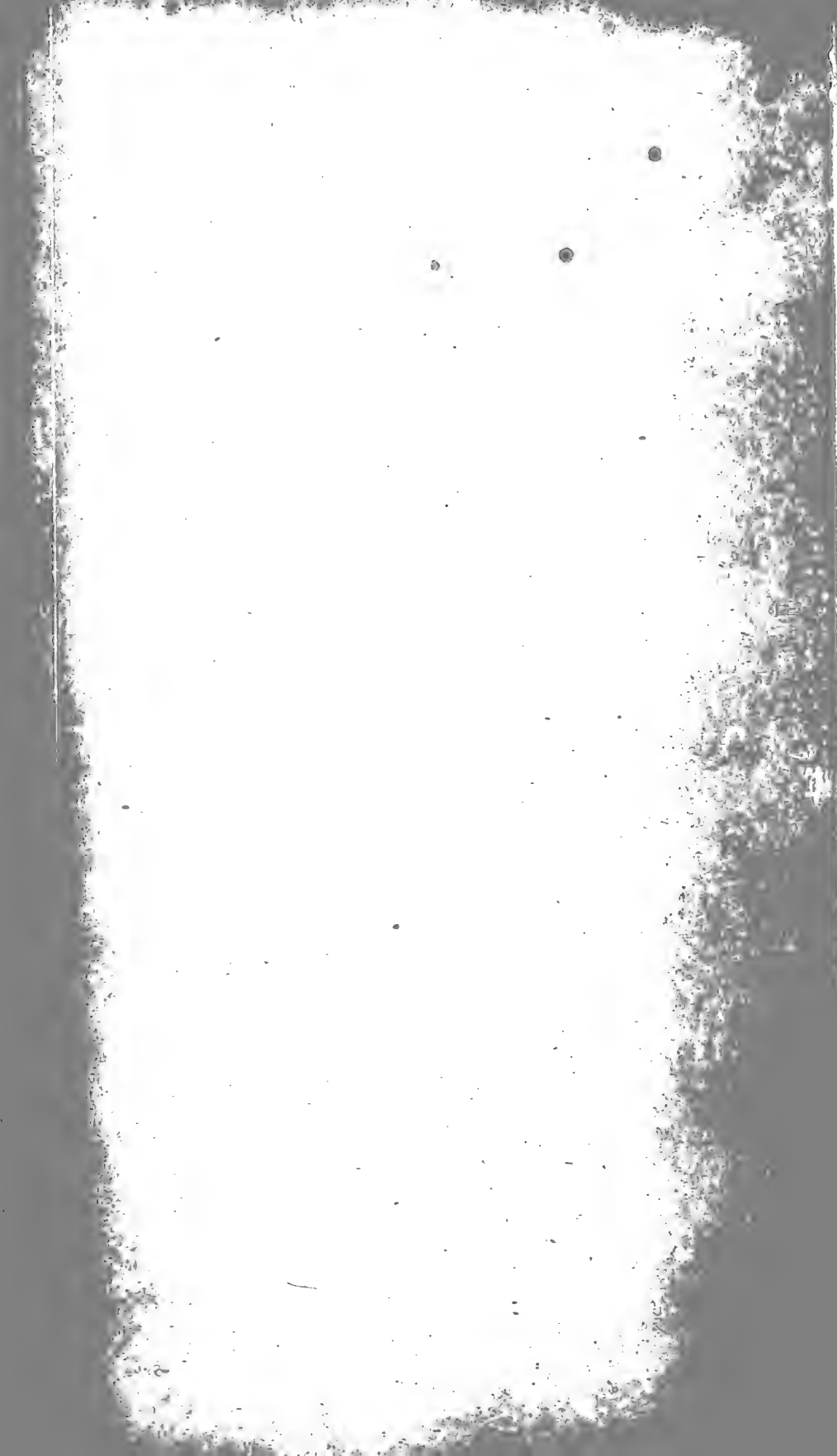


Fig. 16.





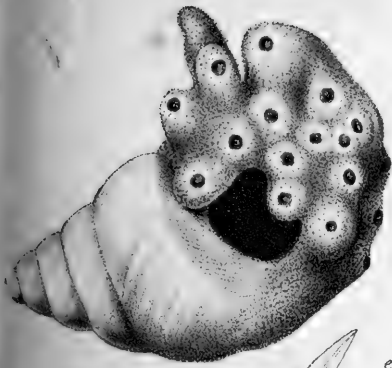


Fig. 1.

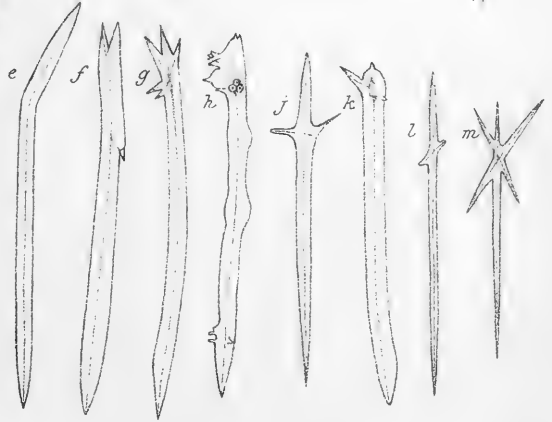
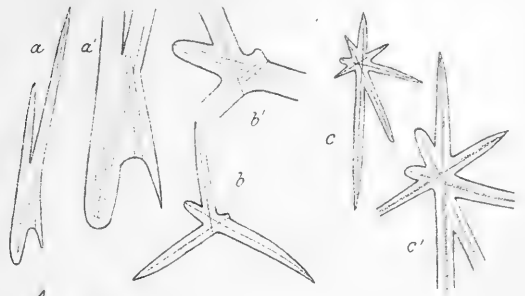


Fig. 2.

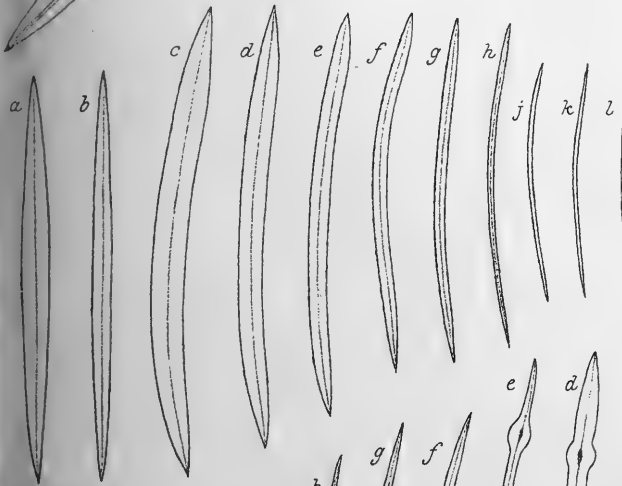


Fig. 3.

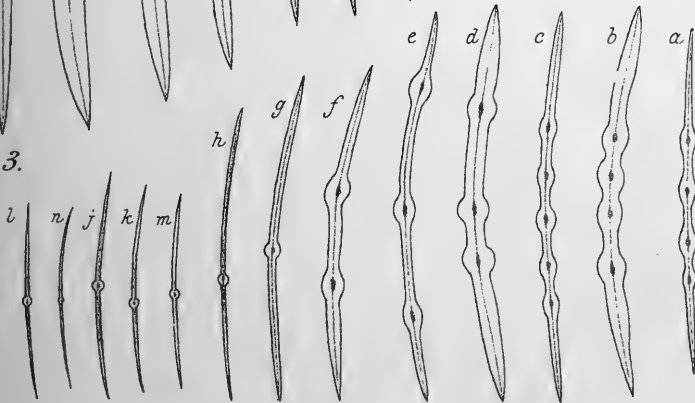


Fig. 4.



Fig. 5.





Fig. 6

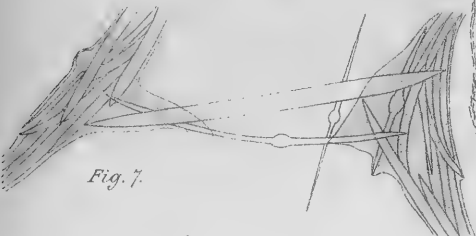


Fig. 7.

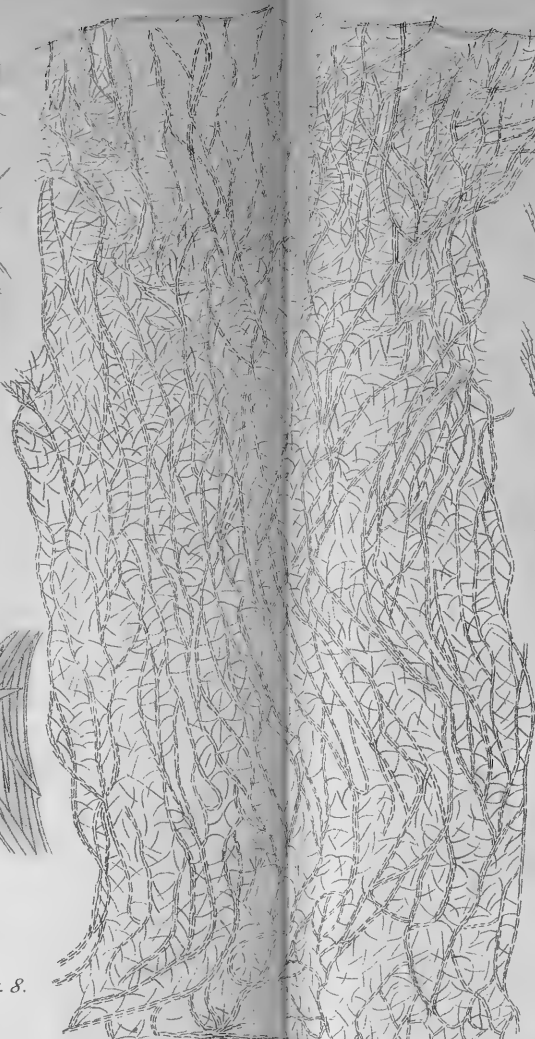


Fig. 8.



Fig. 9.

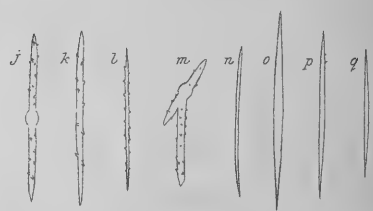
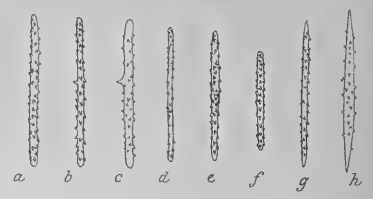


Fig. 10.

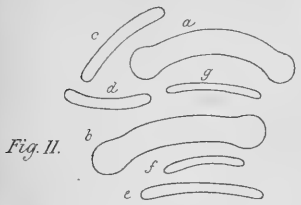
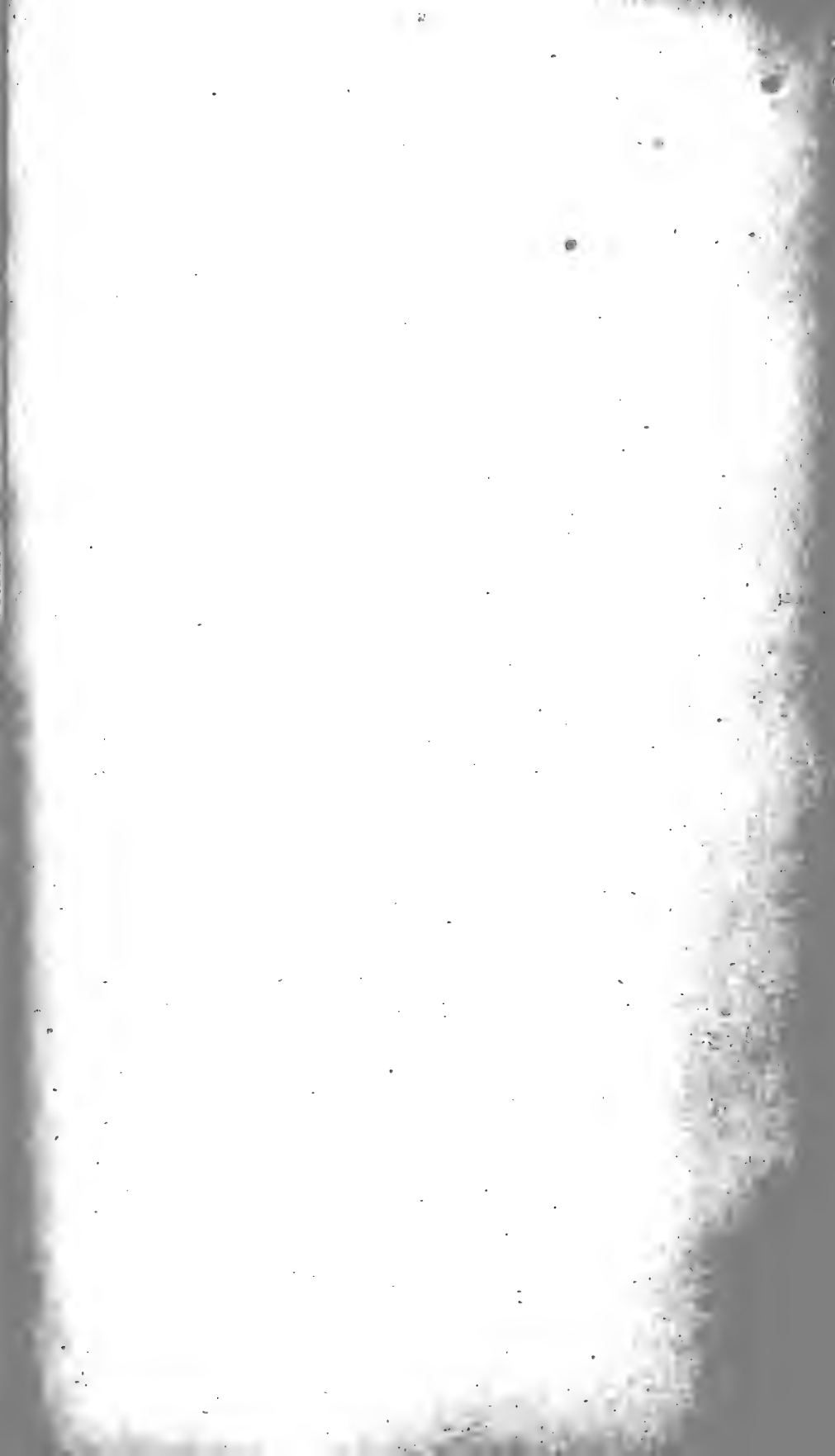


Fig. 11.



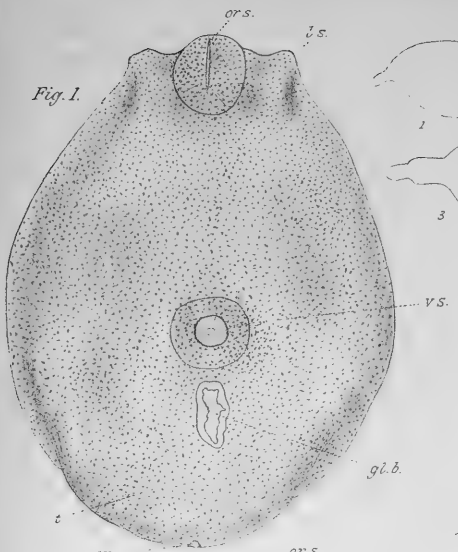


Fig. 1.

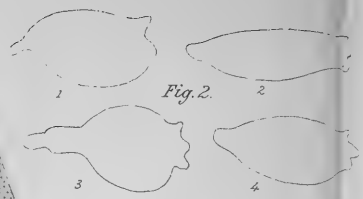


Fig. 2.

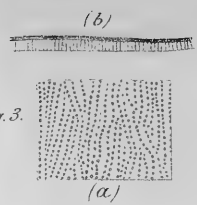


Fig. 3.

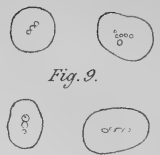


Fig. 9.

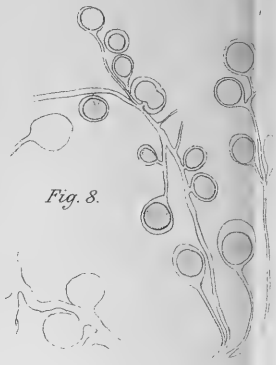


Fig. 8.

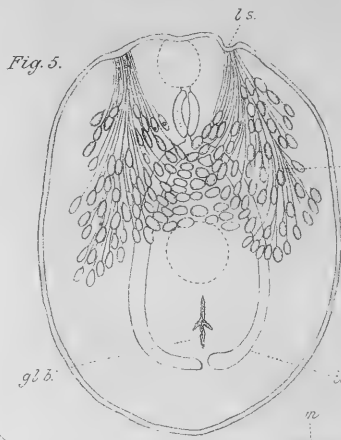


Fig. 5.

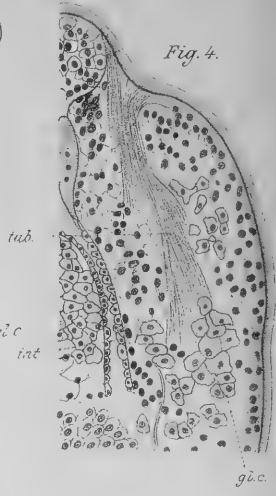


Fig. 4.

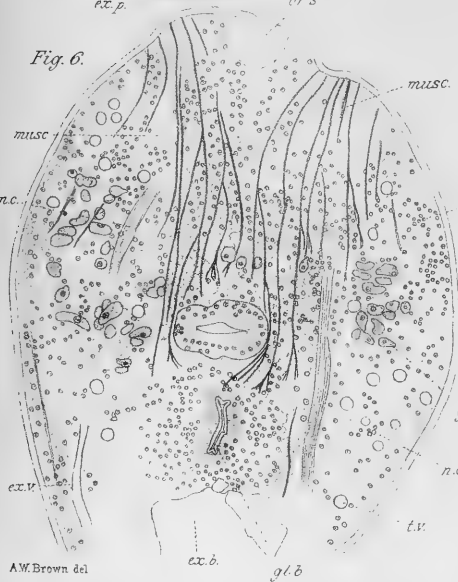


Fig. 6.

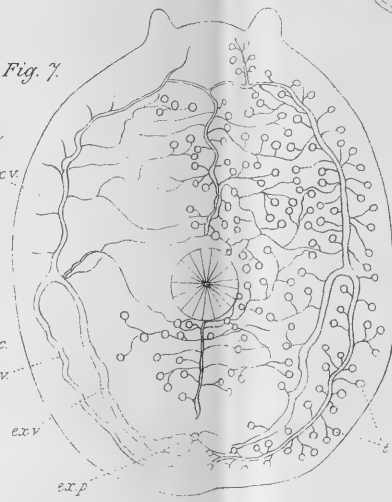


Fig. 7.

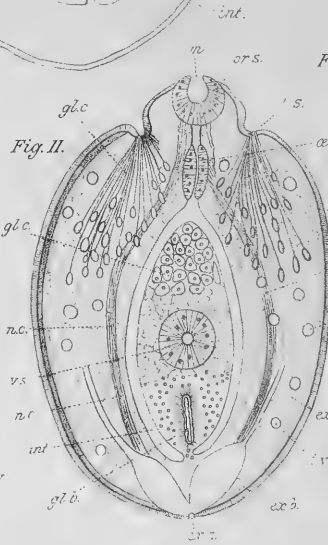


Fig. 11.

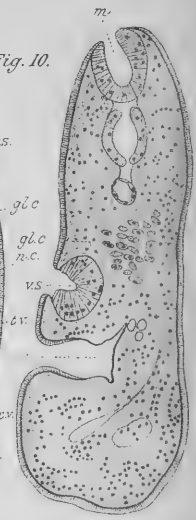
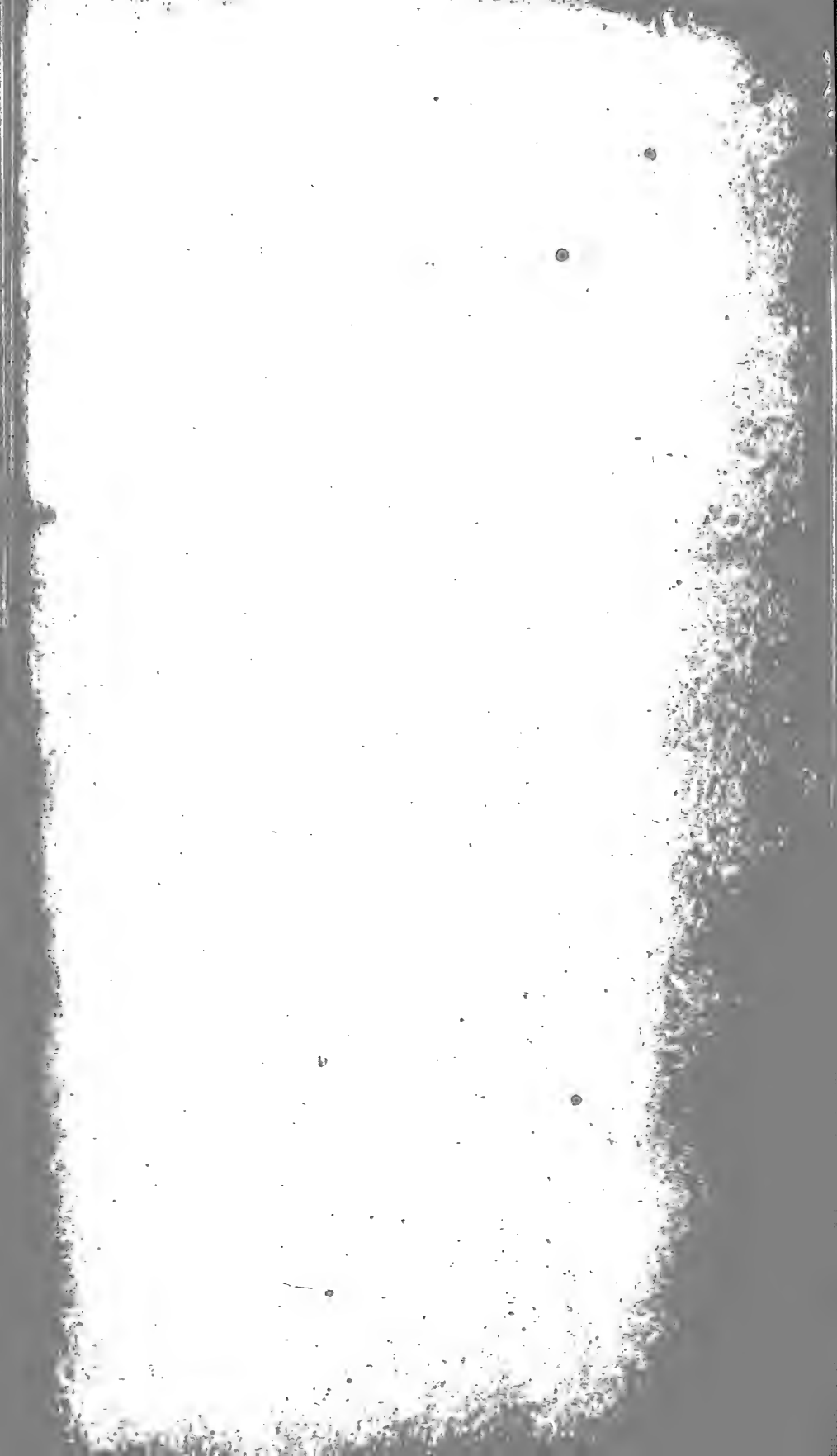
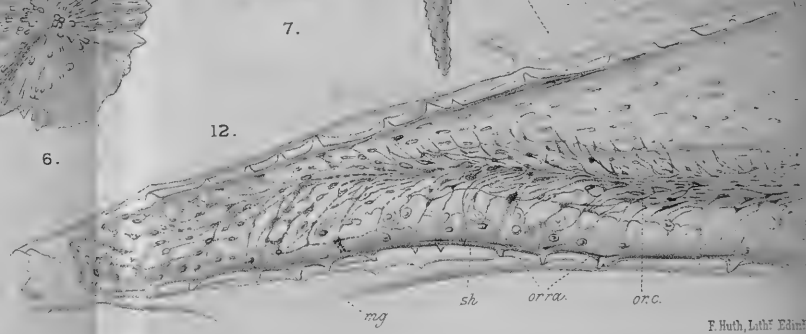
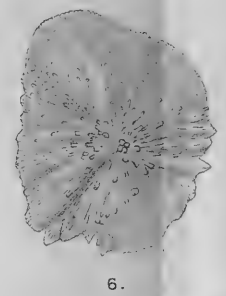
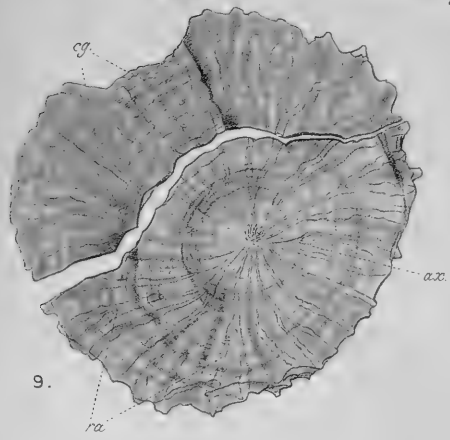
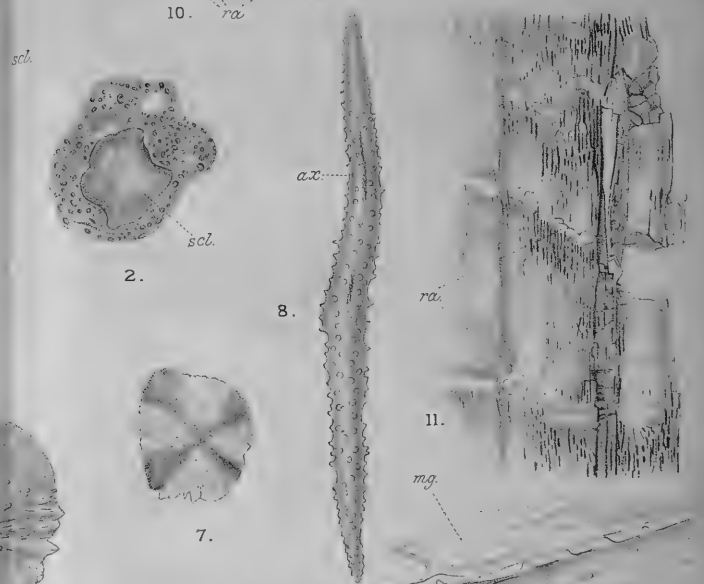
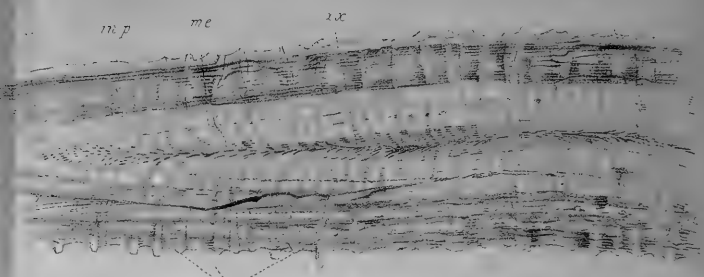


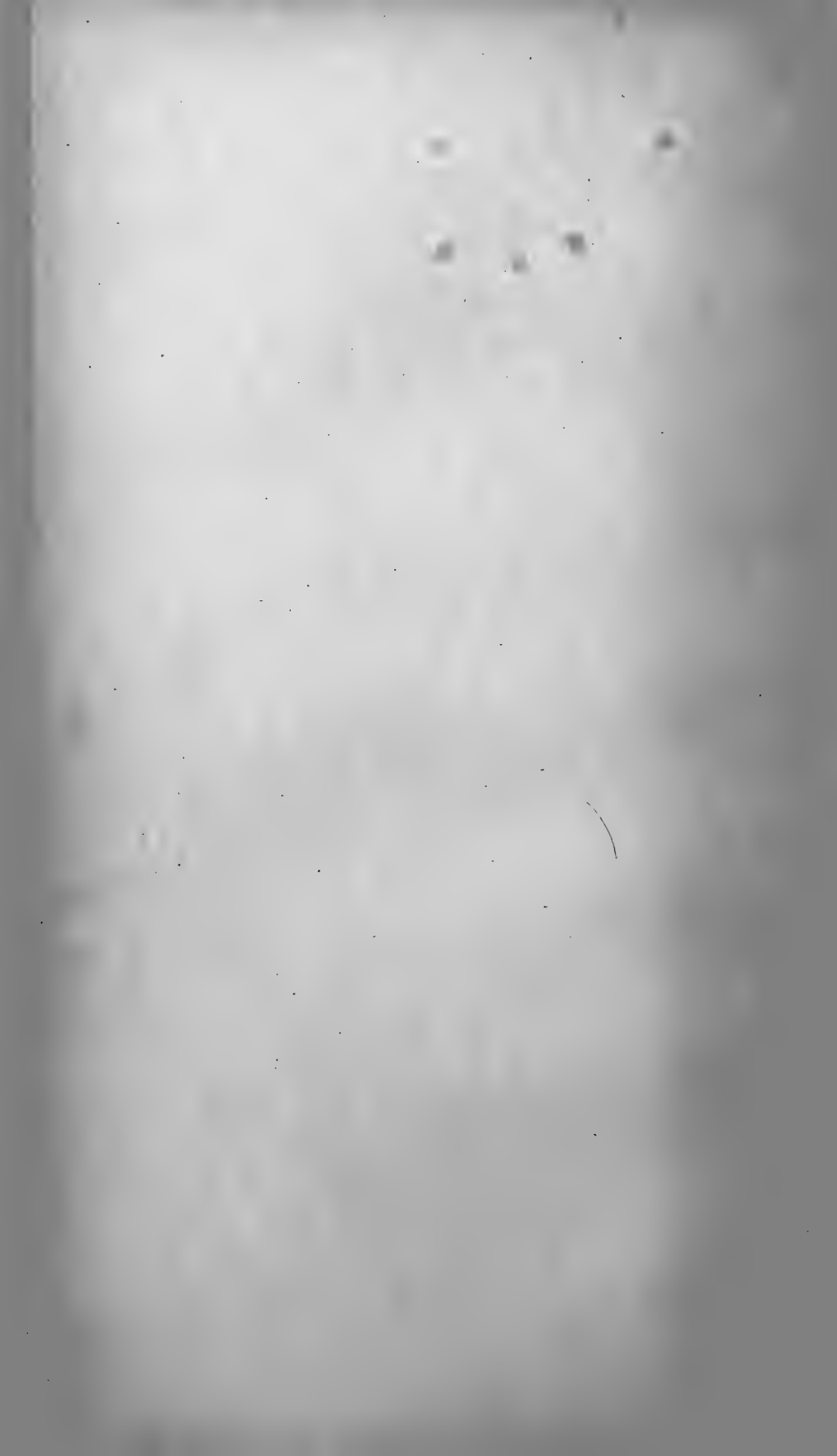
Fig. 10.

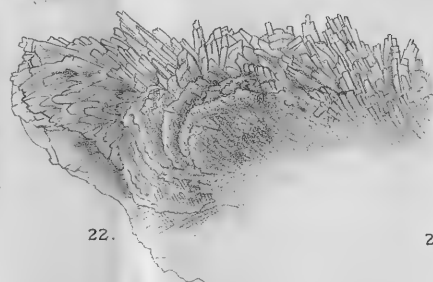
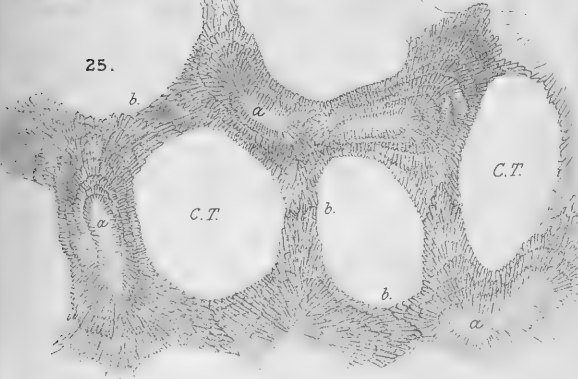
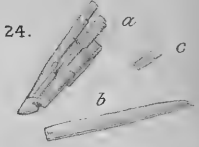
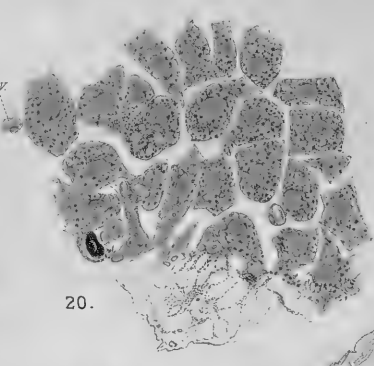
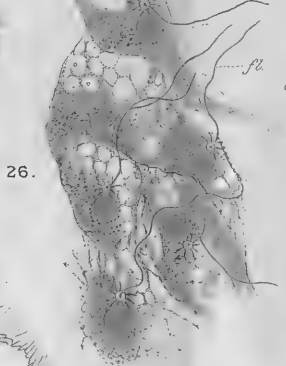
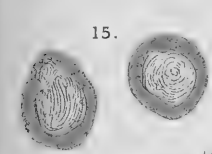
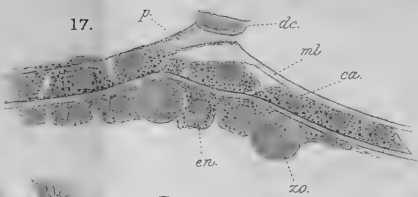
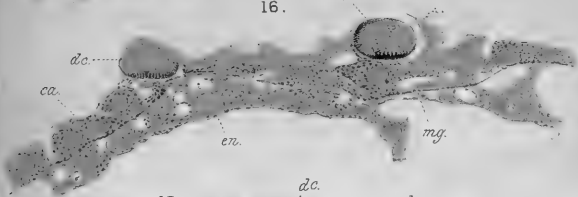
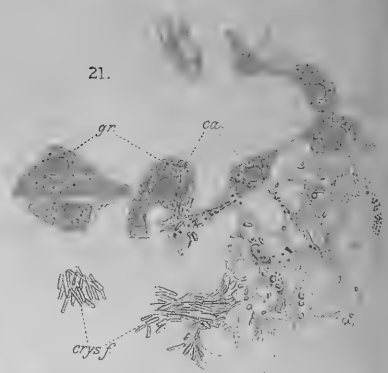
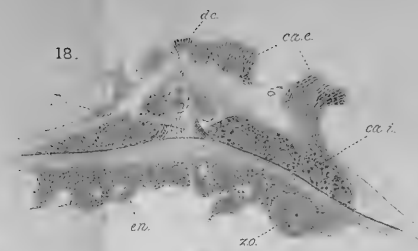
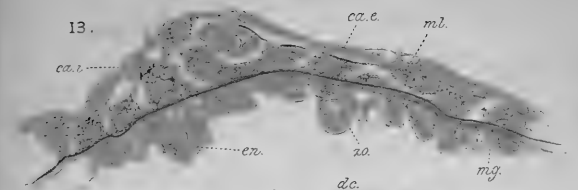
A.W. Brown del.

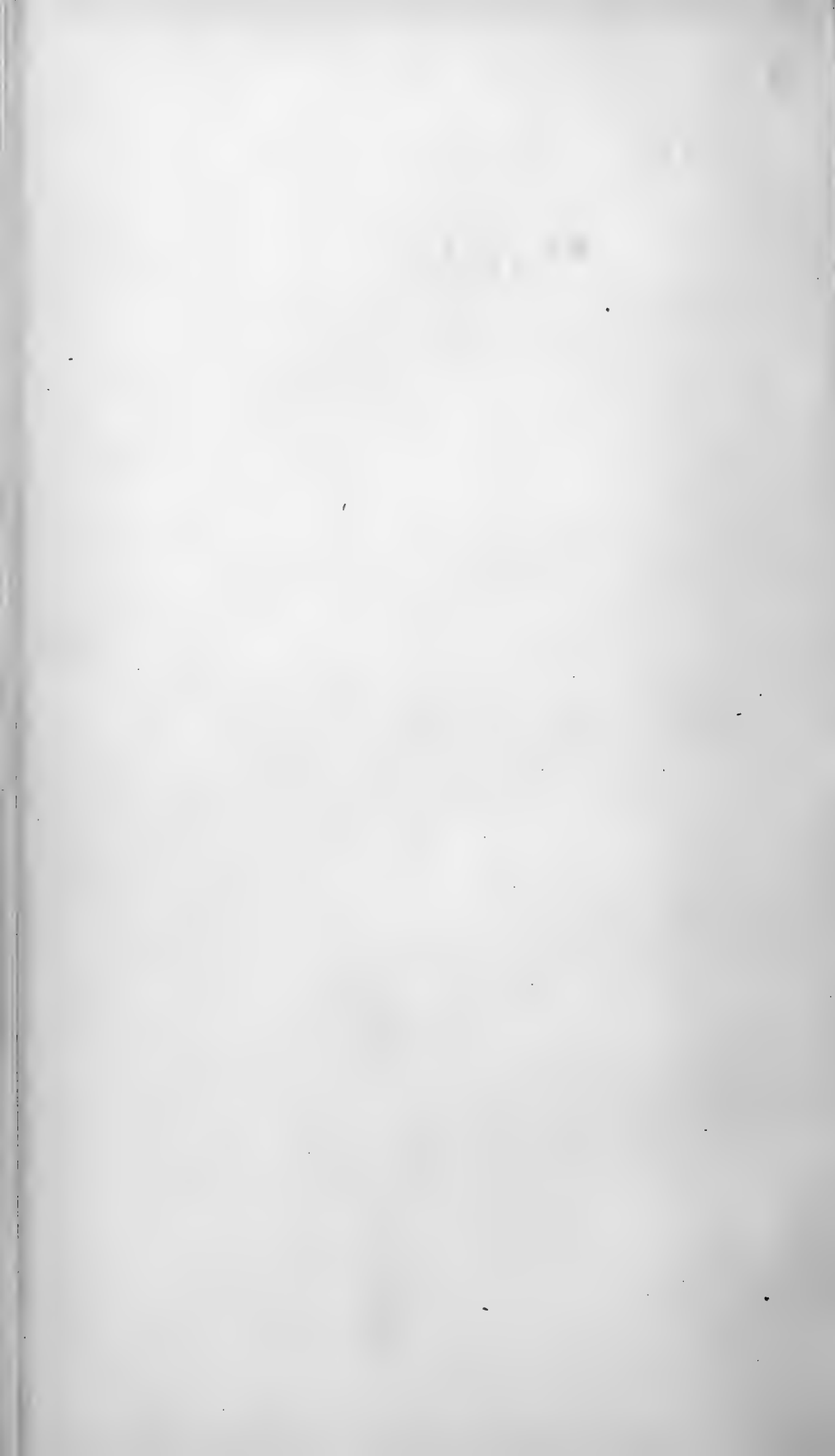
F. Huth, lith. Edinb.

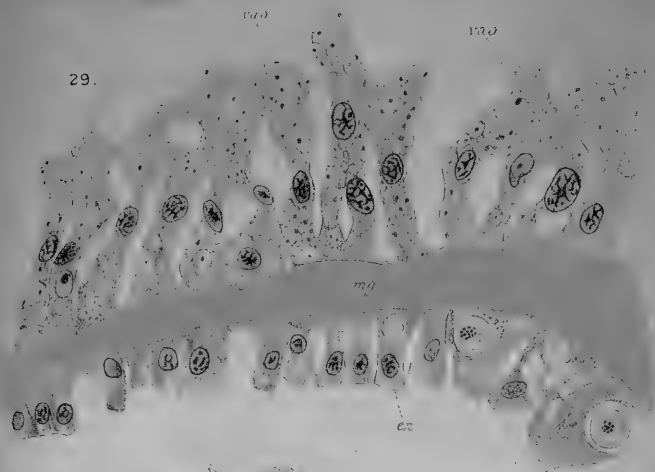




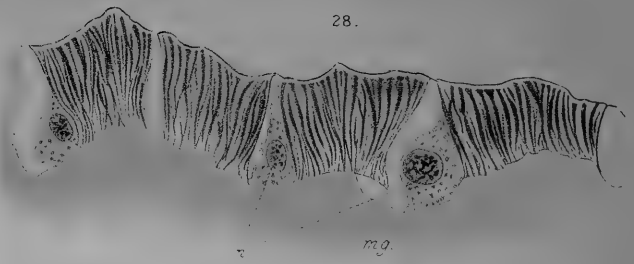








29.

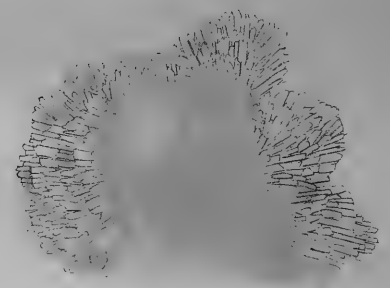


28.

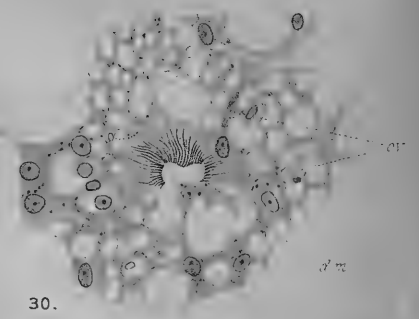


32.

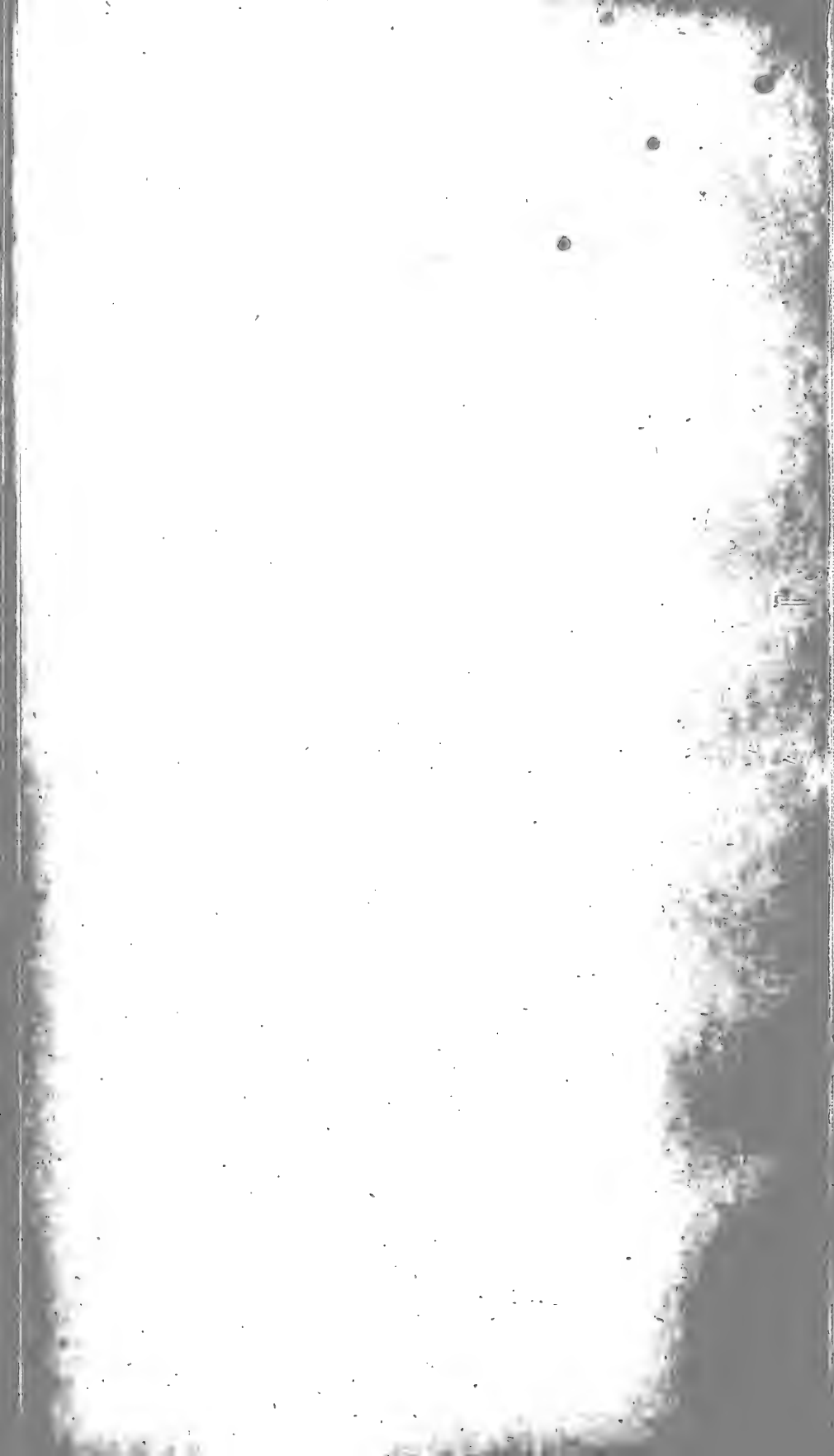
27.



31.



30.



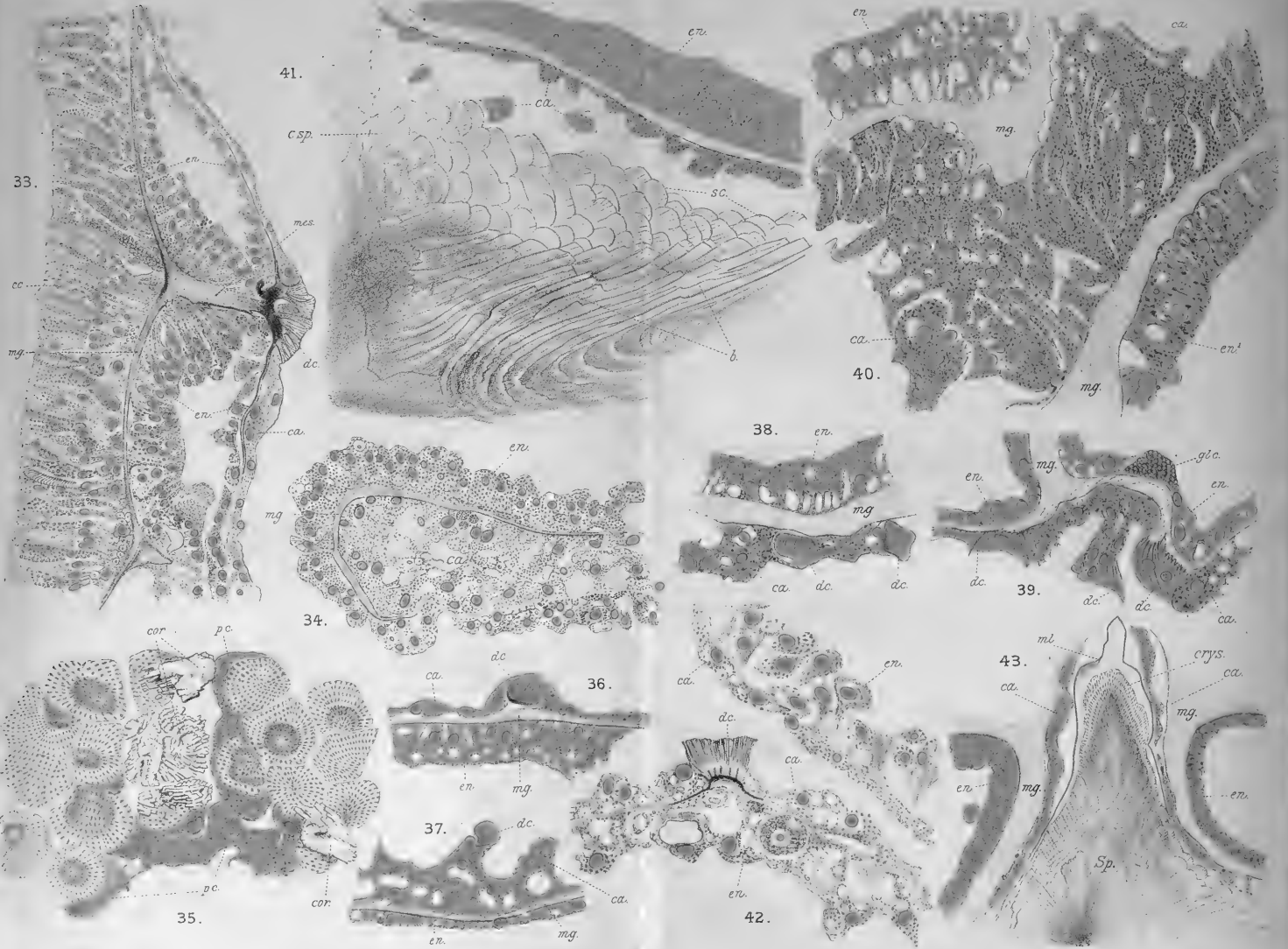




Fig. 1

Fig. 2

Fig. 3

Fig. 4

Fig. 5

Fig. 7

Fig. 8

Fig. 5

Fig. 6

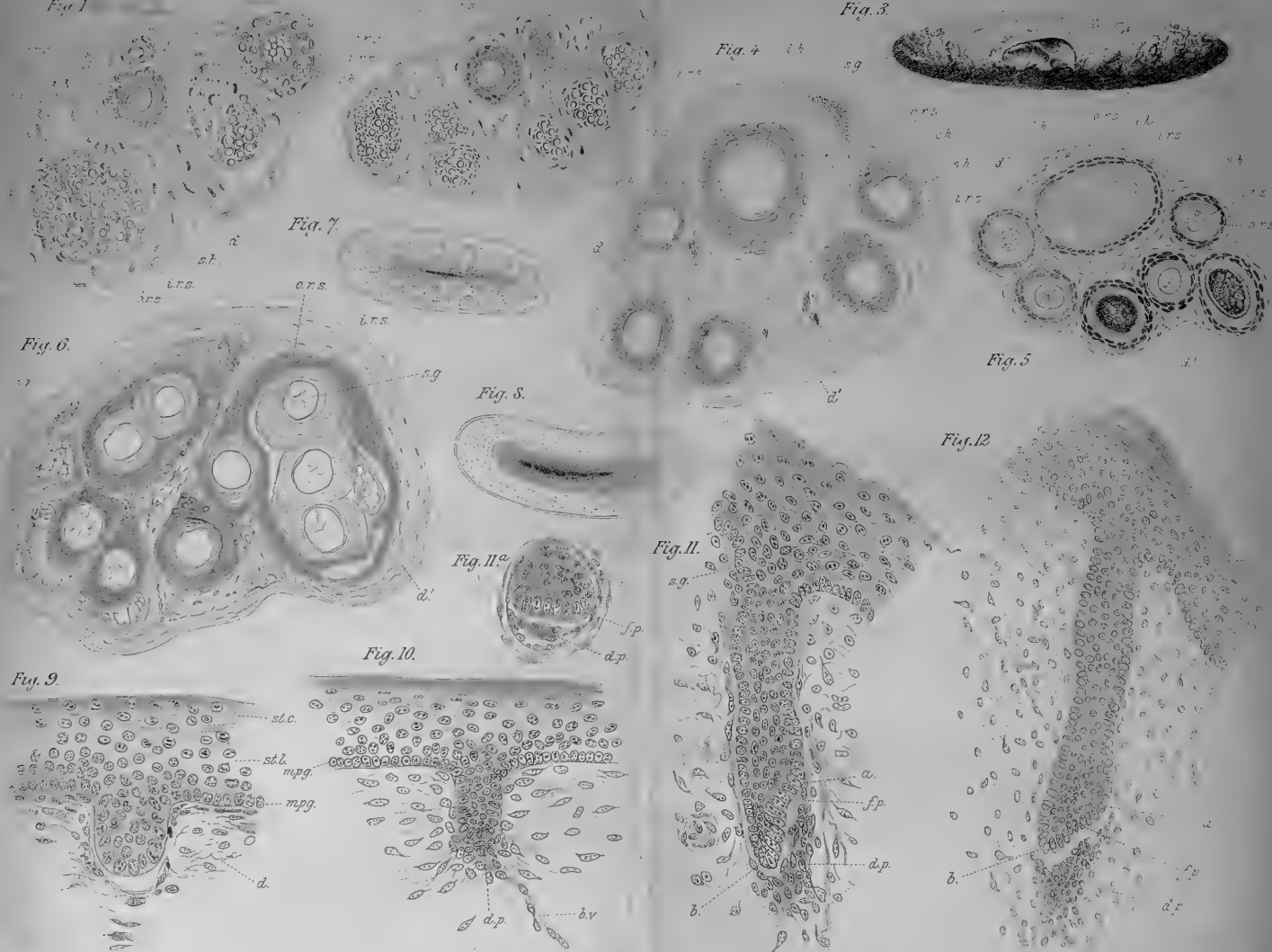
Fig. 11^a

Fig. 11

Fig. 12

Fig. 9

Fig. 10



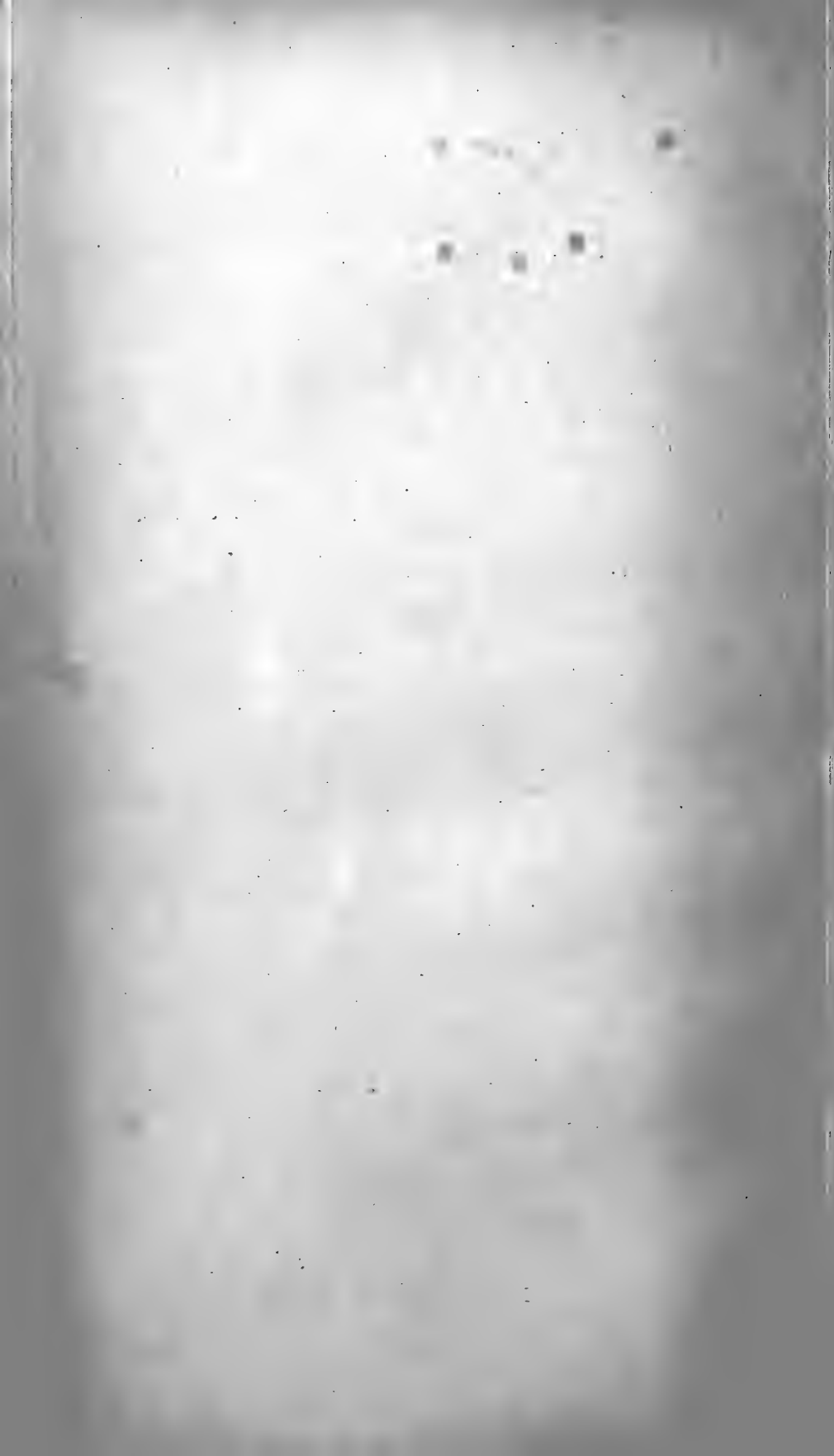






Fig. 13.



Fig. 14.

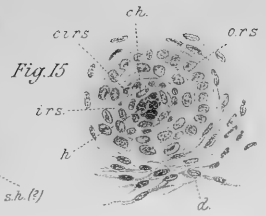


Fig. 15.

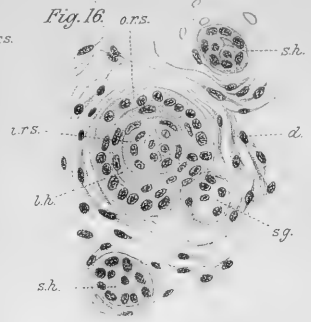


Fig. 16.

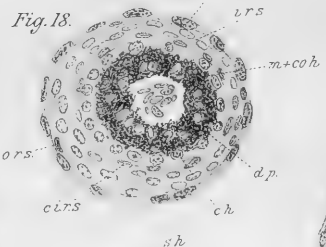


Fig. 18.

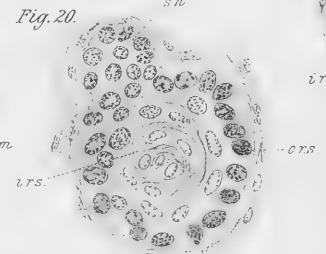


Fig. 20.

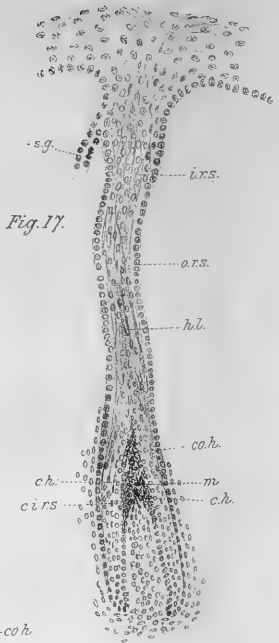


Fig. 17.

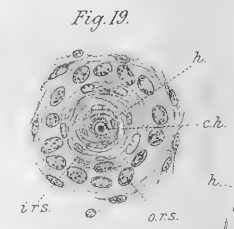


Fig. 19.

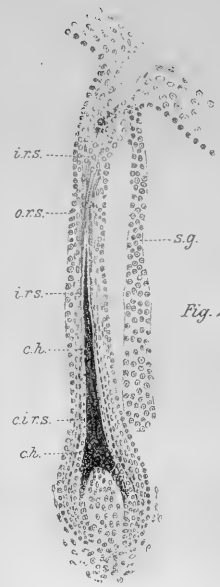


Fig. 21.



Fig. 23.

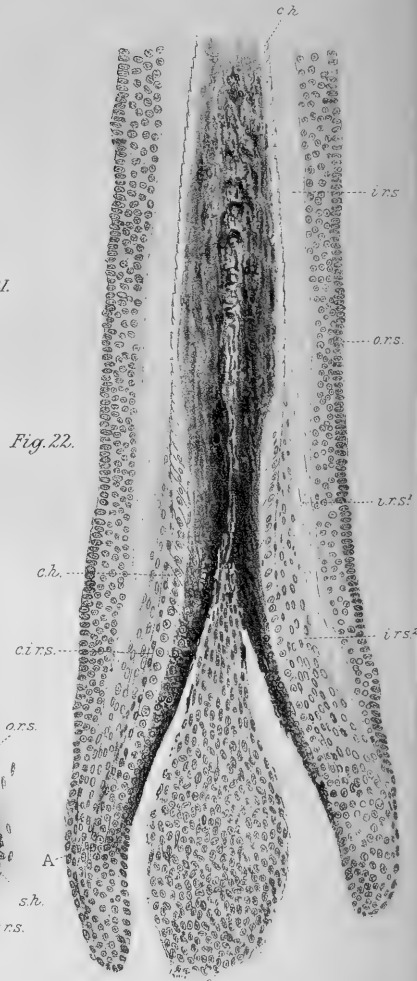


Fig. 22.



Fig. 26.

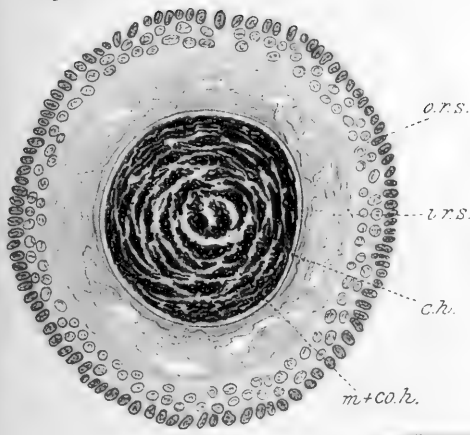


Fig. 24.

st.c.

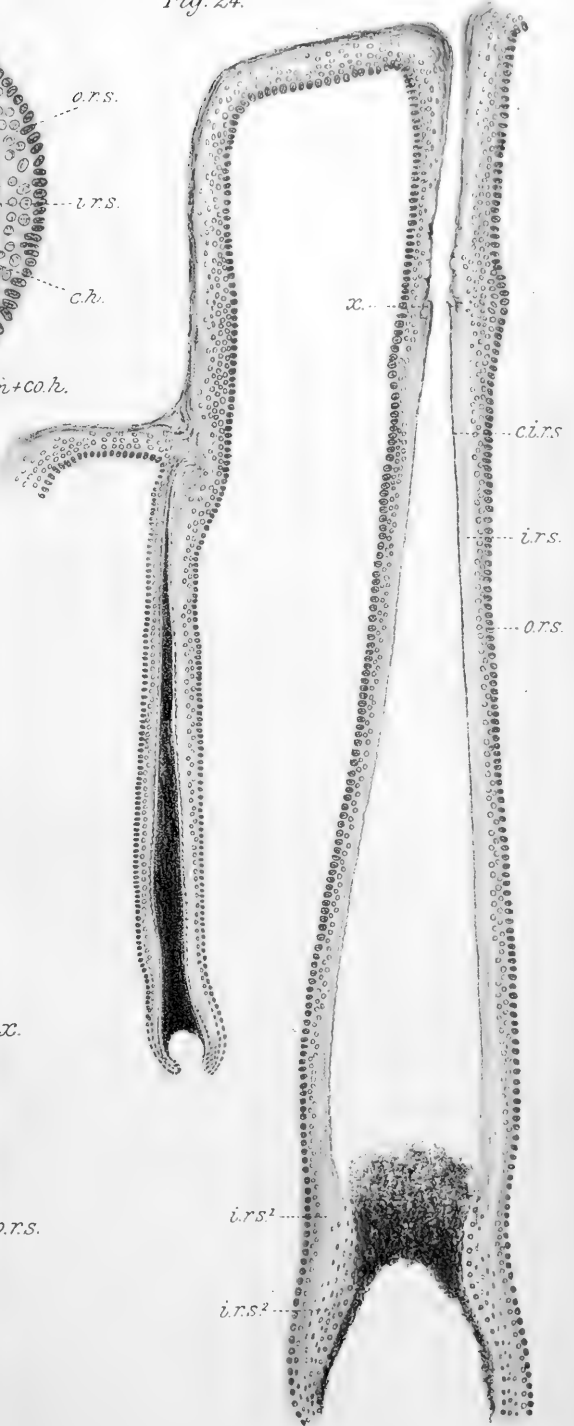
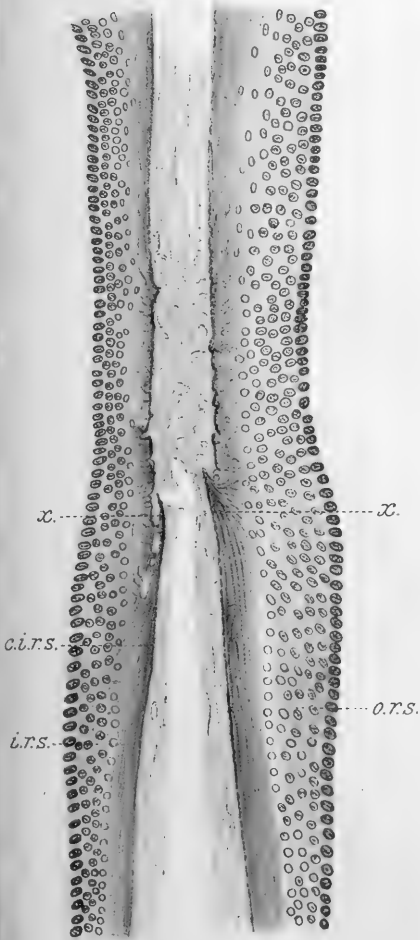
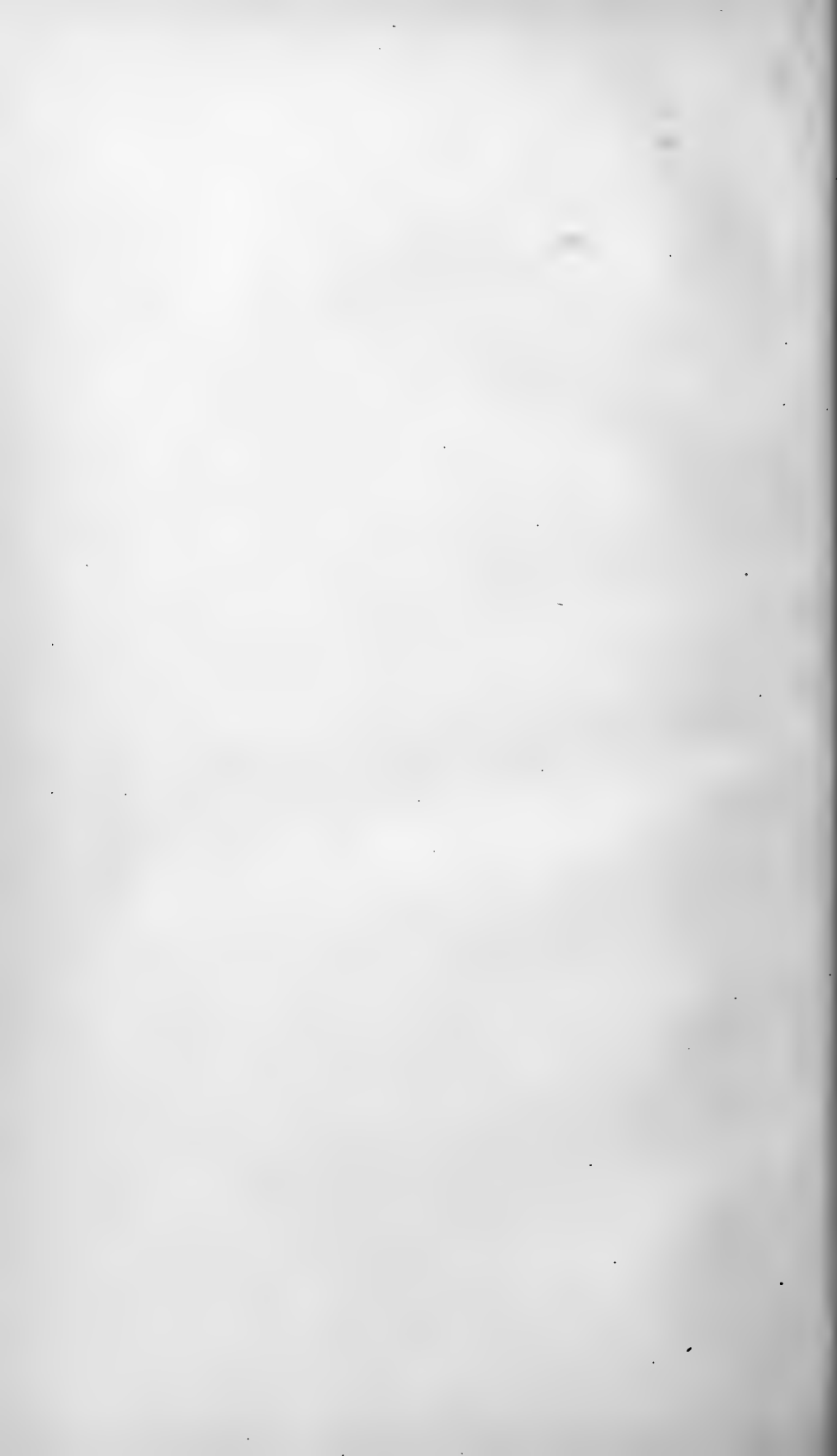


Fig. 25.













ERNST MAYR LIBRARY



3 2044 110 319 852

Date Due

~~SEP 79~~

