

THE  
QUITTAPAHILLA



1917











Digitized by the Internet Archive  
in 2011 with funding from  
LYRASIS Members and Sloan Foundation

<http://www.archive.org/details/quittapahilla1917leba>



The Lebanon Valley  
QUITTAPAHILLA

---

Class of Nineteen-Seventeen

---



All gentle people who owe a grudge,  
To any living thing,  
Open your ears, arouse your eyes,  
While page over page you sling.





HERE are many people who are intensely interested in names — people who will base their character-judgments and their general good will upon beings or things in proportion as to how the cognomen of that particular object coincides with their individual taste or fancy. True it is, indeed, that terms which were dear to us in our youth and adolescence still retain in our more critical and feeble years, a love and reverence which awakens the pleasant reminiscences of the past and transports us into the realms of the happy gone-bys. It is with this object in view that the CLASS OF SEVENTEEN retains the name "QUITTAPAHILLA" — with the hope that it may kindle fond recollections in the Alumni and friends of the College who have in their own respective times leisurely strolled along and admired the charm of this most beautiful stream flowing through the heart of this Lebanon Valley and bordering upon our ALMA MATER.

THE STAFF



To

RUDOLPH HERR

JOHN H. KINPORTS

LEWIS W. CRAUMER

GEORGE A. MARK

GEORGE W. HOVERTER

and

*the other public-spirited citizens of Annville whose  
time, talent and finance was engaged in the  
founding of*

LEBANON VALLEY COLLEGE

*this volume of the*

QUITTAPAHILLA

*is most respectfully dedicated  
by*

THE CLASS OF NINETEEN SEVENTEEN

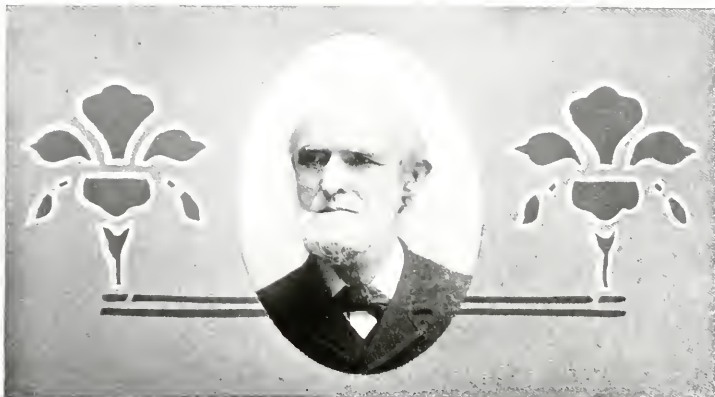

JUDGE JOHN H. KINPORTS

Judge John H. Kinports was born January 21, 1821, on a farm in Lebanon County, where he spent his early life. When fifteen years of age, he entered the employ of James Bingham, of Annville, with whom he continued for three years, continuing to be a citizen of Annville until his election to the office of Clerk of the Orphans' and Quarter Sessions Court, when he moved to the city of Lebanon where he resided during the incumbency of that official position. Returning to Annville, he engaged in merchandising in partnership with C. H. Killinger, later with H. H. Kreider, and still later with D. O. Shenk, continuing with the latter gentleman until Judge Kinports' death. Mr. Kinports, also, was one of the founders of Lebanon Valley College, and was one of its most loyal supporters. He was one of the organizers of the Annville National Bank, became its first president, and was holding that office at the time of his death on March 8, 1893.





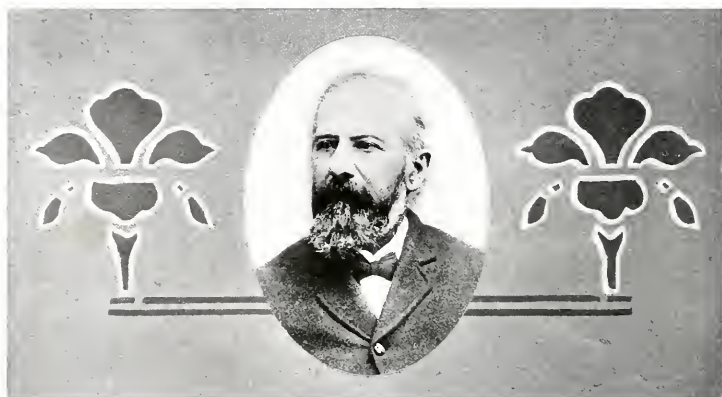

RUDOLPH HERR

Rudolph Herr, son of Abram Herr, was born March 11, 1827, at the old Herr home, where, from boyhood until manhood, he assisted his father. In 1847, he moved from the old residence and engaged in farming for himself. Some time later, he became interested in the lumber business with which he connected himself until 1899, when he sold his yards and retired from the cares of life. Mr. Herr belonged to the United Brethren Church for fifty-two years. He was a generous contributor and an active member, serving on the Board of Trustees and actively assisting its most worthy enterprises. He was a public-spirited and liberal-minded man, having been one of the prime promoters in locating Lebanon Valley College at its present site. His time, money, and influence were engaged and he served on the first Board of Trustees as well as several times later. He built, in 1860, the present handsome brick residence on Main and Mill streets in Annville where he resided in the enjoyment of ease and ample means until his death on July 20, 1914.





LEWIS WENTZ CRAUMER

Lewis Wentz Craumer was born in Manheim Township, York County, Pennsylvania, on September 16, 1827, the son to Henry and Lydia Craumer. Being a country bred boy, he was without any educational advantages. Early in life he joined the United Brethren Church and four years later, in 1840, he was ordained as a minister in that church. Six years later he was transferred to Dayton, Ohio, where he founded the First German Church in that city. In 1858, he again returned East to a charge in Highspire, and seven years later was appointed to go to Annville. Undoubtedly the old Academy Building on Main Street, unoccupied and neglected, suggested the plan of centering a school in Annville. The need and promotion, however, of such a school had been the topic for discussion for some time previous by the ministers of the Eastern Conference, but was not taken up until now. Mr. Craumer, also, was Presiding Elder of his Conference for seven years, and a member of the commission to revise the Confession of Faith. He died on November 8, 1899, after a life of service and sacrifice for the uplift of others.

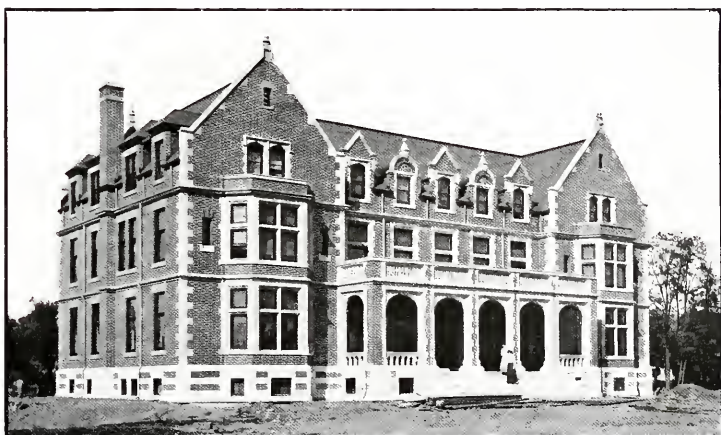



HON. GEORGE W. HOVERTER

Hon. George W. Hoverter was born at Annville, Pennsylvania,—September 20, 1813,—at which place he received a common school education. In 1861, he united with the United Brethren Church and was very much interested in its progress and success. He was one of the founders of Lebanon Valley College and, when organized, he became one of its first Trustees—was always a willing worker, a loyal financial supporter, and spent much of his time soliciting students for the College. For a number of years he was engaged at Annville in the coal, lumber and grain business; also serving as Justice of the Peace for this town. In 1879-'80 he was elected and served Lebanon County in the State House of Representatives at Harrisburg, Pennsylvania. After his term of office he moved to Harrisburg where he engaged in the coal business and where he died on February 13, 1894.

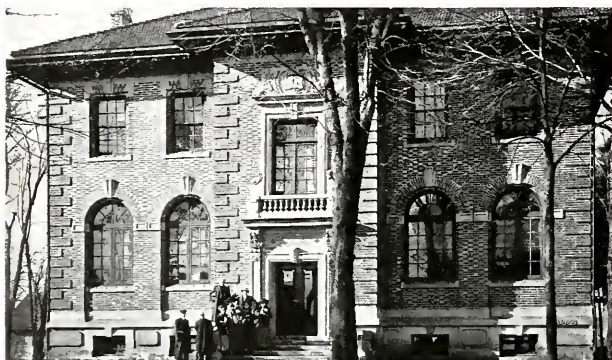

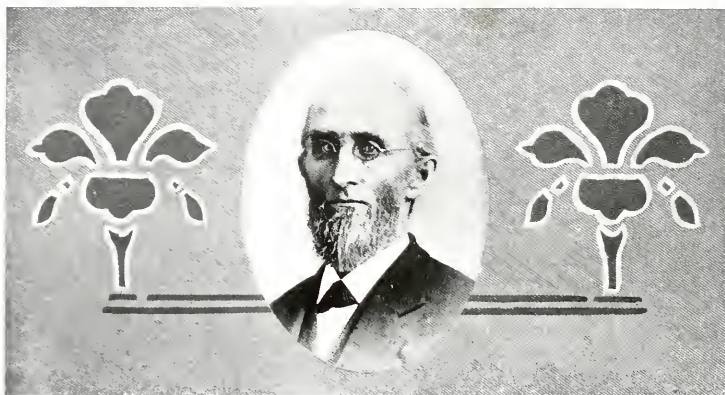

REV. GEORGE A. MARK

Rev. George A. Mark was born in Lebanon County, Pennsylvania, February 8, 1826 and died February 16, 1887. In 1852, he entered the East Pennsylvania Conference of the United Brethren Church and three years later was ordained, after which he served the following charges: Springville, Myerstown, Millheim, Lykens Valley and Grantville. Rev. Mark held the office of Presiding Elder for six years and was delegated to the General Conference which met in Western Iowa. On account of ill health, he was obliged to quit the ministry. His activity, however, did not cease for he is revered as one of the founders of the U. B. Mutual Aid Society, for which organization he served as Secretary until his death. That he was a faithful advocate of liberal education is proven by the fact that he was one of the founders of Lebanon Valley College, was one of its Trustees for many years and served on the Executive Committee for life. Mr. Mark's devotional activities increased as his years, for at his death he was a Trustee of the Trinity U. B. Church of Lebanon, a teacher in the Annville U. B. Sunday School, the Class-leader and General Stewart for the Annville U. B. Church.





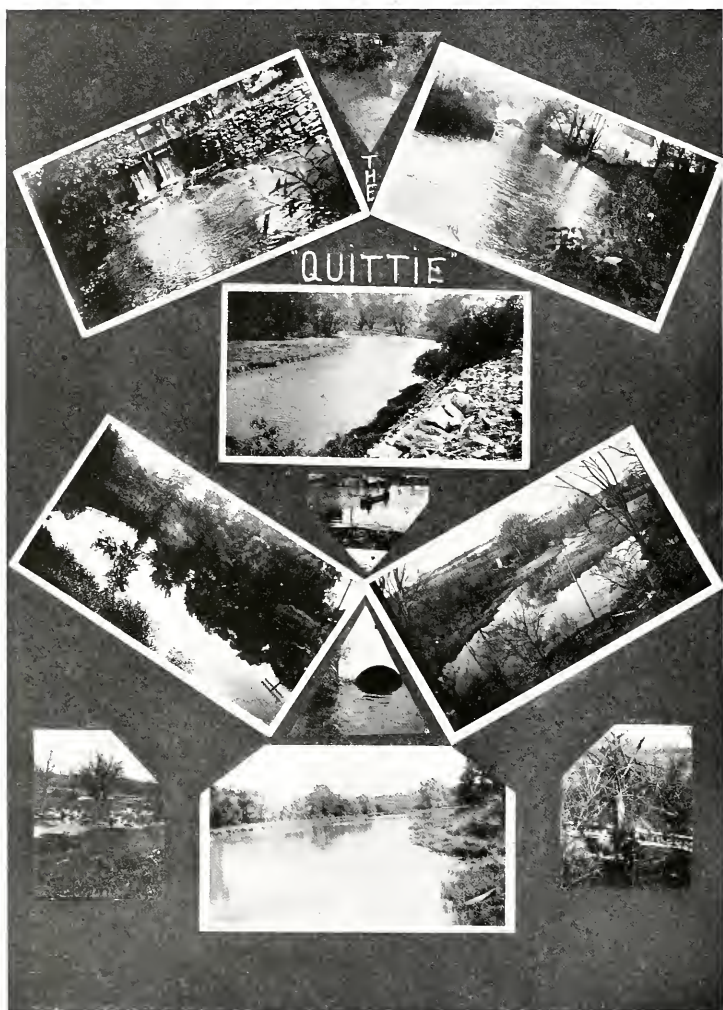

# The History of the Facts Leading Up to the Founding of Lebanon Valley College

By PROF. H. CLAY DEANER.



THE Annville Academy was established in 1834, as a private school by John Schertzer, Adam Ulrich, Leonard Heilig, Daniel Struphar, and others near the site of John L. Saylor's Coach Works. In 1836, the old Academy Building was erected where the Lebanon Valley Academy, or South Hall, now stands. On March 28, 1840, the Annville Academy was incorporated. In 1855, the name of the Annville Academy was changed to Lebanon Valley Institute, while in 1857-58 the old Academy Building was torn down and a three story brick structure was erected by Prof. Daniel Balsbaugh who had purchased the property.

On the death of Prof. Balsbaugh, the property, on October 27, 1860, was sold and purchased by George Rigler, John Allwein, Peter Reider, Jacob Shertzer, Joseph Bomberger, John K. Bachman, and David Kreider. The school continued under their supervision until 1866.

For years the need of a higher institute of learning in the East was deeply felt, for the church realized that many of her sons and daughters were lost to them because they were under the tuition of other religious persuasions. In response to this strong growing desire, in 1865, at the Annual Session of the East Pennsylvania Conference, held in Lebanon, Pa., it was decided by a very large vote to locate a school of higher learning within her bounds, or that of the Pennsylvania Conference. A committee was named to confer with a similar committee of the Pennsylvania Conference to determine upon a location.

One year later, in 1866, the committee reported to the Annual Session, at Columbia, Pa., and, on recommendation of the committee, on Education the following action was taken.—

First, to establish a school of higher learning for the education of young men and women, to be under the management and supervision of the church.

Second, To accept for this purpose, the grounds and buildings of what was then known as Lebanon Valley Institute, located at Annville, Lebanon County, Pa., tendered as a gift to the Conference by Messrs. Rudolph Herr, John Kinports, George A. Mark, Lewis W. Craumer, George Hoverter, and other citizens of Annville.

The public spirited citizens, Messrs. George Rigler, John Allwein, Jacob Shertzer,





Joseph Bomberger, Peter Reider, John K. Bachman, and David Kreider had proposed to Messrs. Rudolph Herr, John H. Kinports, George A. Mark, Lewis W. Craumer and George W. Hoverter, that if the school would be located in Annville, they would donate Lebanon Valley Institute for that purpose on conditions that an institution of learning of high grade be established and maintained forever.

Before the transfer was made, John K. Bachman suddenly died. There being

minor children, the undivided one-seventh interest of the property had to be sold. That interest was bought by Messrs. Rudolph Herr, John H. Kinports, George A. Mark, Lewis W. Craumer, and George Hoverter for the sum of \$642.85, the total value of the property having been \$4500.

Part of this purchase money was secured by subscription from citizens of Annville. The balance, the major portion, was paid by Rudolph Herr and John H. Kinports.

Out of this gift grew Lebanon Valley College. The College opened May 7, 1866, with forty-nine students and, at the close of the year, there was an enrollment of one hundred and fifty-three students.

On the 15th day of July, 1867, the entire school property was leased to George W. Miles Rigor and Thomas R. Vickroy for the term of five years from date. At the Annual Conference Session held in March, 1867, the Board of Trustees—Revs. U. S. Early, George A. Mark, G. W. Miles Rigor, J. B. Daugherty, Lewis W. Craumer, David Hoffman, and Messrs. John B. Stehman, John H. Kinports, Abraham Sherk, Rudolph Herr, H. H. Kreider, and Samuel Walmer—was given full power to proceed under the contemplated charter to purchase additional ground and to erect thereon an additional building. In April of that year a liberal

charter was granted by the Legislature under the title of Lebanon Valley College, and soon thereafter a College Faculty was organized with Prof. Thomas Rees Vickroy as President and Prof. E. Benj. Bierman as Principal of the Normal Department. For five years, Vickroy wisely directed the affairs of the Institution. During this period, a curriculum was established and two classes graduated. In June, 1871, Prof. Lucian H. Hammond was elected President of the College. During his administration five classes were graduated, numbering twenty-four stu-







dents in all. In the summer of 1876 new life was infused into the College by the election of Rev. David DeLong, D.D., as President. During this term, the Music Department was added, and one hundred and seven students graduated, of which fourteen were music students.

For several months of the Fall Term of 1887, the College was without a president and her interests were managed by the Executive Committee. Early in October, Rev. Edmund S. Lorenz, A. M., was elected to the chair, and he soon entered upon his duties. Ill health, however, obliged him to retire and, in 1889, Cyrus J. Kephart, D. D., filled the appointment. His term durated for but one year and on July 28, 1890, Or. E. Benj. Bierman was called to the position. The Silver Anniversary of the College was held on June 15, 1892, when enough money was raised to purchase about three acres of ground to be added to the College Campus.



Dr. Bierman was followed, in 1897, by Hervin U. Roop, Ph.D., who held the office until January 1, 1906. The Executive Committee and Faculty were the joint rules until March 9, of the same year when Rev. A. P. Funkhouser, A. M., was appointed and who was followed in rapid order by Rev. Lawrence Keister, S. T. B., D.D., on June 10, 1907. His resignation was presented in June, 1912, and Dr. George Daniel Gossard, of Baltimore, Md., succeeded him in September of the same year.

The tide of affairs at this College has been one of continual surging and back-bounding. At times our progress was so sure, our forward strides so massive and firm, our visible results of labor so fruitful that success seemed to stare us in the face with such an undaunted expression of sincerity that the acquisition thereof seemed but a matter of due course of time. But, alas! The blight of retrogression came all too soon and too inopportune. With it, it ragged its path of destruction, but never could it uproot the fundamental assets of but one or the other regal personages; and each time, perseverance, patience, long-suffering and determination wrought its miracles of wonders, applied its soothing and healing balms, mustered up the child of despair, nurtured it to the fair paths of prosperity, until today, with the efficient Dr. Gossard as the chief guardian, it has grown to the giddy heights of popularity, surmounted the seemingly overwhelming obstacles in the way and is setting a pace that no blight can destroy, no plague can devastate, and no grim harvester of death wreathe destruction. Ever live!





## The Trustees of Lebanon Valley College

### *Representatives from the Pennsylvania Conference*

A. A. LONG, D.D.....1916	D. M. OYER.....1917
A. B. STATTON, D.D.....1916	WM. H. WASHINGTON, D.D.1918
L. W. LUTZ, D.D.....1916	J. E. KLEFFMAN, D.D....1918
W. P. APPENZELLAR.....1916	S. G. ZEIGLER.....1918
JOHN H. STANSBURY, ....1917	J. F. SNYDER.....1918
HON. W. N. McFAUL.....1917	C. F. FLOOK.....1918
R. BYRD, .....1918	

### *Representatives from the East Pennsylvania Conference*

D. D. LOWERY, D.D.....1916	S. F. DAUGHERTY, D.D...1918
R. R. BUTTERWICK, D.D.1916	S. F. ENGLE.....1918
E. O. BURTNER.....1916	S. E. RUPP.....1918
G. F. BREINIG.....1917	C. A. MUTCH.....1918
ISIAH BUFFINGTON.....1917	AARON KREIDER.....1918
A. S. BECKLEY.....1917	J. A. LYTER, .....1918

### *Representatives from the Virginia Conference*

A. S. HAMMOCK.....1916	J. N. FRIES.....1917
W. F. GRUVER.....1916	ELMER HODGES, .....1918
WALTER SECRIST, .....1917	A. P. FUNKHOUSER.....1918

### *Trustees-at-Large*

H. S. IMNIEL	WARREN A. THOMAS
A. J. COCHRAN	JACK STRAUB

### *Alumni Trustees*

H. H. BAISH, A.M.	I. E. RUNK, D.D.
A. K. WIER, A.B.	





## Advancement

Lebanon Valley College will observe its Fiftieth Anniversary in June, 1916.

Among the speakers on this occasion will be the Hon. M. G. Brumbaugh, Governor of Pennsylvania, the Hon. Henry Houch, Secretary of Internal Affairs of Pennsylvania, and others prominent in church and state.

The College has always stood for high ideals and symmetrical development of all its students.

Its graduates from the various departments number almost a thousand, while great numbers of others studied in its various courses.

These have gone out to fill places of honor and responsibility in almost every state in the Union and in many foreign countries.

The work is divided into five general departments, namely, College Proper, Academy, Music, Oratory and Art.

The general trend has been upward and onward. Its beginning was very humble, but it has grown to be one of the great denominational schools of the state. Its buildings, grounds and equipment are worth \$300,000; its endowment fund and other assets add \$100,000 more, so that the College is valued at \$400,000. Its buildings are new and modern with one exception.

The student-body has grown until it now numbers 425, the largest in the history of the school. The College department proper enrolled this year 276, while three years ago the department numbered 121 and the total number in all the departments was 242. The freshman classes the last two years have each numbered about 100 as compared with 22 eleven years ago. We have outgrown our dormitories. Fifty of our students are compelled to room out in town. Our dining hall is no longer adequate. More than a hundred take their meals in the ladies' parlor.

Our general advancement along all lines calls for an enlargement everywhere. We can have from 500 to 1000 students in a few years if we are prepared to accommodate them and I believe our people are ready and equal to the task.

Among our present needs are a Men's Dormitory, a Woman's Dormitory, a large Dining Hall, an Electric Light Plant, and an adequate Endowment Fund. When this is done we can have and will have 1000 students.

Let us all say, "If anybody can do it, we can," and then conclude by saying, "We can do it, and we will."

—DR. G. D. GOSSARD, Pres.



<i>President</i> .....	E. O. BURTNER
<i>Vice President</i> .....	PAUL R. KOONTZ
<i>Secretary</i> .....	J. W. ESPENSHADE
<i>Corresponding Secretary</i> .....	ALMA M. LIGHT
<i>Treasurer</i> .....	H. CLAY DEANER

#### EXECUTIVE COMMITTEE

H. CLAY DEANER	DR. MORRIS W. BRUNNER
J. W. ESPENSHADE	PROF. E. M. BALSBAUGH
E. O. BURTNER	J. P. BATDORF
REV. S. F. DAUGHERTY	PROF. S. H. DERICKSON



## Number of Graduates

Class	Literary	Music	Art	Oratory	Class	Literary	Music	Art	Oratory
1870.....	3	..	..	..	1894.....	10	5	..	..
1871.....	1	..	..	..	1895.....	4	1	..	..
1872.....	7	..	..	..	1896.....	7	6	..	..
1873.....	4	..	..	..	1897.....	10	2	..	..
1874.....	8	..	..	..	1898.....	10	..	..	..
1875.....	2	..	..	..	1899.....	25	2	..	..
1876.....	4	..	..	..	1900.....	27	5	..	..
1877.....	6	..	..	..	1901.....	21	7	..	..
1878.....	7	..	..	..	1902.....	14	10	..	..
1879.....	12	..	..	..	1903.....	19	5	1	..
1880.....	12	..	..	..	1904.....	18	3	1	..
1881.....	15	..	..	..	1905.....	21	9	..	..
1882.....	10	4	..	..	1906.....	19	7	1	..
1883.....	8	2	..	..	1907.....	15	17	..	..
1884.....	10	1	..	..	1908.....	17	17	..	..
1885.....	3	3	..	..	1909.....	10	4	..	..
1886.....	1	1	..	..	1910.....	18	..	..	..
1887.....	9	3	..	..	1911.....	16	4	..	3
1888.....	4	4	..	..	1912.....	25	6	..	3
1889.....	9	..	..	..	1913.....	21	3	2	..
1890.....	7	2	..	..	1914.....	25	3	..	..
1891.....	8	2	..	..	1915.....	26	4	1	4
1892.....	13	8	..	..	Total .. 549 152 6 10				
1893.....	8	2	..	..	Total ..... 717				



## Graduates

### CLASS OF 1870

\*WILLIAM B. BODENHORN, A.M.

\*ALBERT C. RIGLER

MARY A. WEISS (Reitzel) . . . . .Cumberland Street, Lebanon

### CLASS OF 1871

\*CLEMMIE L. UHRICH

### CLASS OF 1872

\*JOHN WESLEY ETTER, A.M., D.D.

\*JOHN K. FISHER, A.M.

EZRA H. GINGRICH, A.M. . . . .Philadelphia, Pa.

JOHN H. GRAYBILL, A.M. . . . .St. Mary's, Pa.

\*JOHN H. KINPORTS, A.M.

JENNIE E. KAUFFMAN (Crouse), A.M. . . . .Stanhope, N. J.

\*ADAM R. FORNEY

### CLASS OF 1873

HENRY B. STEHMAN, A.M., M.D. . . . .Pasadena, Cal.

SARAH BURNS, A.M. . . . .Otterbein Home, Lebanon, O.

CHARLES S. DANIEL . . . . .618 Adison Street, Philadelphia, Pa.

GEORGE A. LOOSE . . . . .531 North Ninth Street, Reading, Pa.

### CLASS OF 1874

\*ADAM R. FARNEY, A.M.

JOHN E. LEHMAN, A.M., Prof. Mathematics, L.V.C.,

Annville, Pa.

ZARANIUS S. G. LIGHT, A.M. . . . .Annville, Pa.

\*JOSEPH W. OSBORN, A.M., Ph.D.

ROBERT STEINMETZ, A.M. . . . .Annville, Pa.

HIRAM E. STEINMETZ, A.M. . . . .Ephrata, Pa.





REBECCA KINPORTS (Kendig), A.M., 138 East Lehman Street,  
Lancaster, Pa.  
ELLA JANE MARK (Sneath), A.M., 20 Marion Street,  
Wallaston, Mass.

#### CLASS OF 1875

SAMUEL H. CLAIR, A.M., ..... Ashland, Pa.  
\* SARAH E. COLLIER (Etter), A.M.

#### CLASS OF 1876

ISAAC H. ALBRIGHT, A.M., Ph.D., ..... Middletown, Pa.  
\* J. GEORGE JOHNSON, A.M., Ph.D., D.D.  
JOHN R. WRIGHT, A.M., ..... Jersey City, N. J.  
AARON G. HERR, ..... 616 Abbotsford Apartment, Seattle, Wash.

#### CLASS OF 1877

\* GEORGE W. HURSH, A.M., M.D.  
ABRAM H. SHANK, A.M., ..... Richland Centre, Bucks County, Pa.  
ALICE M. RAUCH (Heagy), A.M., ..... Steelton, Pa.  
ELLA J. RIGLER (Deaner), A.M., ..... Annville, Pa.  
\* MONROE P. SANDERS  
GARRET G. SHELLENBERGER, ..... Parsons, Kansas

#### CLASS OF 1878

GEORGE F. BIEMAN, A.M., Ph.D., North Eighth St., Reading, Pa.  
\* CORNELIUS A. BURTNER, A.M., Ph.D.  
VIRGINIA G. BURTNER (Pitman), A.M., ..... Toledo, Ohio  
A. BELLE HOWE (Oberst), A.M., ..... North Platte, Neb.  
\* HIRAM B. DOHNER, B.D.  
DARIEL D. KEEDY, ..... Keedysville, Md.  
HARVEY E. THOMAS, ..... Boonsboro, Md.

#### CLASS OF 1879

CHARLES D. BAKER, A.M., M.D., ..... Rohrsersville, Md.



H. CLAY DEANER, A.M. .... Annville, Pa.  
 HORACE S. KEPILART, A.M. .... Dayton, Ohio  
 \* JOHN C. YOCUM, A.M.  
 CLARA S. CRAUMER (Levens), A.B., 3126 Karnes Bldg.,  
 Kansas City, Mo.

\* MARY E. GROFF (Jaquith), A.M.  
 \* EMMA L. LANDIS, A.M. .... Hummelstown, Pa.  
 J. LON WHITMOYER, B.S. .... Los Angeles, Cal.  
 A. LEFEVER GROFF, Supt. Baptist Pub. Society .... Canton, China  
 \* FANNIE C. KILLINGER (Yocum)  
 LIZZIE E. WEIDMAN (Groff) .... Canton, China  
 HENRY WOLF. .... Mt. Wolfe, Pa.

#### CLASS OF 1880

V. KLINE FISHER, A.B. .... Berne, Pa.  
 GEORGE W. GENSEMER, A.B. .... Pinegrove, Pa.  
 S. OLIVER GOHO, A.M. .... Harrisburg, Pa.  
 CYRUS D. HARP, A.M., B.D., 10 Weybasset St., Providence, R. I.  
 SIMON P. LIGHT, A.M. .... Lebanon, Pa.  
 \* ROSA M. MEREDITH (Porter), A.M.  
 FANNIE M. DEANER (Keedy), A.M. .... Keedysville, Ma.  
 ALICE K. GINGRICH (Cowell), A.M., 55 N. Euclid Ave.,  
 Pasadena, Cal.  
 SALLIE A. HERR (Geyer), A.M. .... Catawissa, Pa.  
 ALICE J. LIGHT (Beam), A.M. .... Lebanon, Pa.  
 B. FRANK BAKER. .... Keedysville, Md.  
 ELMER C. THOMAS. .... Boonsboro, Md.

#### CLASS OF 1881

ELLA J. MARK (Sneath), A.M., 20 Marion St., Wallaston, Mass.  
 \* CHARLES E. RAUCH, A.B.  
 ELLAS H. SNEATH, A.M., Ph.D. .... New Haven, Conn.  
 ISMAH W. SNEATH, A.M., B.D., 20 Marion St., Wallaston, Mass.  
 \* SYLVESTER K. WINE, A.M.  
 CYRUS L. BENSON, B.S. .... Lebanon, Pa.  
 \* ELMER H. GARVER, B.S.  
 HARRY A. SECHRIST, B.S. .... Westerville, Ohio



ELLA M. SMITH (Light), B.S.....Lebanon, Pa.  
 ARABELLA STAUFFER, B.S.....Mt. Pleasant, Pa.  
 MILLIE WEIDMAN (Brightbill), B.S.....Annville, Pa.  
 GEORGE A. WOLF, B.S.....Mt. Wolf, Pa.  
 MARY A. VANMETER (Funderburk), A.M.....Columbia, S. C.  
 JOHN E. ZEIGLER, B.S., M.D.....Penbrook, Pa.  
 JAMES M. VANMETER, JR.....Columbia, S. C.

#### CLASS OF 1882

WILLIAM O. FRIES, A.M.....Dayton, Ohio  
 CHRISTIAN E. GEYER, A.B.....Catawissa, Pa.  
 CHARLES B. GRUBER, A.M.....Baltimore, Md.  
 MARY E. KNEPPER (Meed), A.M.....Woodland Ave., Chicago  
 J. GOODWIN STEINER, A.M.....Knoxdale, Pa.  
 MARY S. CULP (Kennedy).....Georgetown, Ontario  
 CLINTON J. BARR, B.S.....Lebanon, Pa.  
 LAERTUS T. CONRAD, M.S.....Gouverneur, N. Y.  
 JOHN H. OLIVER, B.S.....Pacific University, Pacific Grove, Cal.  
 GEORGE W. VANMETRE.....Martinsburg, W. Va.

#### IN MUSIC

ALICE K. GINGRICH (Cowell)—55 N. Euclid Ave., Pasadena, Cal.  
 MARY E. KNEPPER (Meed), A.M...Woodland Ave., Chicago, Ill.  
 ELLA M. SMITH (Light), B.S.....Lebanon, Pa.  
 ADA M. UNDERWOOD (Ayres).....Baltimore, Md.

#### CLASS OF 1883

\*ELMER E. CRAUMER, A.B.

JACOB Z. HOFFMAN, A.M., M.D.....Wichita, Kansas  
 GIDEON R. KREIDER, A.M.....Annville, Pa.

\*SOLOMON G. MERRICK, A.B.

ALICE M. EVERS (Burtner), B.S.....81 Loughton St., Lynn, Mass.  
 ALTHEA C. FINK (Merrick), B.S.....Miami, Date Co., Florida  
 LIZZIE J. KINPORTS, B.S.....Annville, Pa.  
 J. FOSTER MILLIKEN, B.S.....Pittsburg, Pa.

#### IN MUSIC

ALICE M. EVERS (Burtner), B.S.....81 Loughton St., Lynn, Mass.  
 IDA M. ZENT (Richards).....Roanoke, Ind.



CLASS OF 1884

WINTON J. BALDZELL, A.B., B.Mus..... Boston, Mass.  
GLOBRENNER W. HANGER, A.M., Ph.D., Dept. of Labor,  
Washington, D. C.  
J. HENDERSON KURTZ, A.B..... Belwood, Pa.  
JOSEPH E. S. METSGER, A.B..... New Florence, Pa.  
J. HENRY MULLER, A.M., B.D..... Bloomington, Ill.  
J. OLIVER THRUSH, A.B., B.D..... Webster City, Iowa  
M. ANGEL FRY, B.S..... 823 Green St., Harrisburg, Pa.  
C. EUGENIA HAUCH, B.S..... Lebanon, Pa.  
M. LINCOLN MUSSER, B.S..... Los Angeles, Cal.  
ANNA MAY SAYLOR, B.S..... Annville, Pa.

IN MUSIC

C. EUGENIA HAUCH..... Lebanon, Pa.

CLASS OF 1885

MARKWOOD W. BURTNER, A.M..... (R. F. D.) Dufur, Oregon  
WILLIAM S. EBERSOLE, A.M.... Cornell College, Mt. Vernon, Iowa  
JOSEPH ALLEN LYTER, A.M..... 1508 Derry St., Harrisburg, Pa.

IN MUSIC

\*SREVILLA K. GENSMER (Bowman)  
\*MINNIE E. SPECK  
IDA M. SPECK..... Scottsdale, Pa.

CLASS OF 1886

DANIEL EMORY BURTNER, A.M., B.D., 81 Laighton St.,  
Lynn, Mass.

IN MUSIC

M. ELLA MOYER (Geiger)..... Lebanon, Pa.

CLASS OF 1887

CLAYTON BACKENSTOE, B.S..... Harrisburg, Pa.  
HARRY THOMAS DENLINGER, A.B..... Biglerville, Pa.  
ANSFELM VINET HIESTER, B.S..... Lancaster, Pa.  
JOSEPH PATTERSON JORDON, A.B..... MacDonald, Pa.



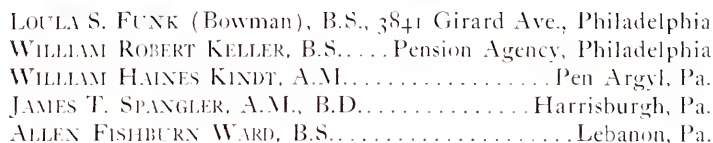

LOUIA S. FUNK (Bowman), B.S., 3841 Girard Ave., Philadelphia  
ANNA RUTH FORNEY (Kreider), 298 Lawrence St.,  
New Haven, Conn.

SCHUYLER COLFAX ENCK, B.S. . . . . Philadelphia, Pa.  
 SAMUEL J. EVERS, A.B., B.D. . . . . Glenbrook, Conn.  
 JOHN WILSON OWEN, B.S. . . . . Dayton, Ohio  
 LILLIAN M. QUIGLEY, B.S. . . . . Harrisburg, Pa.  
 \*ELLA NORA SALOR (Sheffey), B.S.  
 GRANT LINCOLN SCHAEFFER, A.B. . . . . Harrisburgh, Pa.  
 MARY MAGDALENA SHENK, B.S. . . . . Annville, Pa.  
 WILLIAM HENRY WASHINGTON, A.M. . . . . Chambersburg, Pa.

MINNIE M. BURTNER.....212 South 15th St., Harrisburgh, Pa.  
CARRIE E. SMITH (Rice).....Chambersburg, Pa.

\* ANNIE E. BRIGHTBILL (Harp), B.S.  
 ANNA RUTH FORNEY (Kreider), A.B., 298 Lawrence St.,  
 New Haven, Conn.  
 ELMER LOOSE HANK, B.S. .... Myerstown, Pa.  
 JACOB M. HERR, B.S. .... Samaria, Mich.  
 SEBA C. HUBER, B.S. .... Tama, Iowa  
 JOSEPHINE KREIDER (Henry), B.S. .... Lebanon, Pa.  
 ANDREW RAYMOND KREIDER, B.S. .... Annville, Pa.  
 DAVID ALBERT KREIDER, A.B., Ph.D., 298 Lawrence St.,  
 New Haven, Conn.  
 LAURA E. REIDER (Muth), B.S. .... Hummelstown, Pa.  
 LILLIE J. E. RICE, A.B. (Gohn) .... Dayton, Ohio



JOHN DICKSON RICE, A.B.....Chambersburg, Pa.  
 HARRY BACKENSTOE ROOP, B.S., M.D.....Columbia, Pa.  
 HERVIN U. ROOP, A.M., Ph.D.....Eastern College, Manassa, Va.

#### IN MUSIC

LULU M. BAKER.....Westerville, Ohio  
 \*ANNIE E. BRIGHTBILL (Harp)  
 FLORENCE R. BRINDLE (Gable).....Shamokin, Pa.  
 KATIE MUMMA, Teacher of Music.....Palmyra, Pa.  
 DELLA F. ROOP (Daugherty).....Lebanon, Pa.  
 \*ELLA N. SAYLOR (Sheffey)  
 ELVIRA C. STEHMAN (Pennypacker).....Ardmore, Pa.  
 SAMUEL H. STEIN.....York, Pa.

#### CLASS OF 1893

SIMON PETER BACASTOW, B.S.....Hershey, Pa.  
 HORACE W. CRIDER, B.S.....Munhall, Pa.  
 JOSEPH G. W. HERALD, B.S.....Giliad, Conn.  
 SAMUEL THOMAS MEYER, A.M.....Annville, Pa.  
 JOHN L. MEYER, A.M.....Oceanport, N. J.  
 HARRY H. SLOAT.....Rockport, Pa.  
 ELVIRE C. STEHMAN, B.S. (Pennypacker).....Ardmore, Pa.  
 MINNIE E. WEINMAN, B.S. (Lytle).....Library, Pa.

#### IN MUSIC

MARY C. BATDORF.....Annville, Pa.  
 ANNA E. WILSON.....Cavetown, Md.

#### CLASS OF 1894

DAVID S. ESHLEMAN, A.B., B.D.....Clark's Green, Pa.  
 OSCAR E. GOOD, A.M.....Penbrook, Pa.  
 GEORGE K. HARTMAN, A.B.....Topeka, Kansas  
 SAMUEL F. HUBER, A.B.....Chambersburg, Pa.  
 \*GEORGE A. L. KINDT, A.B.  
 WILLIAM H. KREIDER, A.B., LL.D.....Philadelphia, Pa.  
 H. LENICH MEYER, B.S.....Annville, Pa.  
 MAGGIE STRICKLER, A.B.....Lebanon, Pa.









MARY E. KREIDER (Stehman)	Annville, Pa.
* BESSIE M. LANDIS (Omwake)	
ABRAM M. LIGHT	Annville, Pa.
GALFN D. LIGHT	Y. M. C. A. Secretary, Boston, Mass.
G. MOHLON MILLER	1784 Carol Ave., St. Paul, Minn.
HARRY C. MILLER	Lebanon, Pa.
ANNA S. MEYERS (Geesey)	Steelton, Pa.
IRUN E. RUNK	Scottsdale, Pa.
CAROLINE D. SELTZER (Coldran)	Lebanon, Pa.
* JOHN D. STEHMAN	
MAUD S. WABERT	Lebanon, Pa.
* HENRY S. BEALES	
LEMUEL E. MCGINNIS	Steelton, Pa.
HATTIE S. SHELLEY (Frisbee)	
WALTER G. CLIPPINGER	Westerville, Ohio

#### IN MUSIC

MABEL E. MANBECK	
MABEL ROYER (Page)	Harrisburg, Pa.

#### CLASS OF 1900

NELLIE BUFFINGTON	Elizabethville, Pa.
C. MATIE BURTNER	
RENE D. BURTNER	564 Prairie Ave., Chicago
ENID DANIEL	618 Adison St., Philadelphia
GRANT D. GERBERICH	Greenville, Pa.
FRED W. LIGHT	Lebanon, Pa.
GALEN D. LIGHT	Boston, Mass.
DAVID E. LONG	Mt. Joy, Pa.
ANNA E. KREIDER	Annville, Pa.
LILLIE G. KREIDER (Shroyer)	Annville, Pa.
REBA F. LEHMAN	Spokane, Wash.
SETH A. LIGHT	Lebanon, Pa.
OVEN G. MYERS	Redwood, Cal.
ROSS NIPLEY	Himmelstown, Pa.
* D. AUG. PETERS	
J. MARK PETERS	Steelton, Pa.
RALPH D. REIDER	Middletown, Pa.



CLYDE J. SAYLOR.....Lebanon, Pa.  
 ALVIN E. SHROYER.....Annville, Pa.  
 CHARLES E. SNOKE.....Glen Carmel, Pa.  
 G. MASON SNOKE.....Lebanon, Pa.  
 NORA R. SPAYD (Parker).....West Acton, Mass.  
 HARRY E. SPESSARD.....Charlottville, Va.  
 ADAM K. WEIR.....Steelton, Pa.  
 FRANK F. HOLZAPPLE.....Hundington, Pa.  
 JOUN S. GRUVER.....Front Royal, Pa.  
 HIRAM H. SHENK.....Annville, Pa.

#### IN MUSIC

ARABELLE BATDORF.....Annville, Pa.  
 EDNA GROFF  
 ANNA E. KREIDER.....Annville, Pa.  
 LILLIE G. KREIDER (Shroyer).....Annville, Pa.  
 LENA OWENS.....Guthrie, Cal.

#### CLASS OF 1901

HENRY N. BAISH.....Altoona, Pa.  
 EDWARD M. BALSBAUGH.....Lebanon, Pa.  
 MORRIS W. BRUNNER.....Lebanon, Pa.  
 WILLIAM H. BURD.....Altoona, Pa.  
 ROBERT R. BUTTERWICK.....Mountville, Pa.  
 LEWIS E. CROSS.....Corey, Pa.  
 SAMUEL F. DAUGHERTY.....Annville, Pa.  
 FRANK B. EMIENHEISER.....Shiremanstown, Pa.  
 JOHN E. KLEFFMAN.....Baltimore, Md.  
 KARNIG KUYOOMIPAN  
 EMMA L. LOOSE.....Palmyra, Pa.  
 THOMAS F. MILLER.....950 Jackson St., Allentown, Pa.  
 SUSIE S. MOYER (Emders).....Lafayette, Ind.  
 DAVID M. OYER.....Enola, Pa.  
 WILLIAM O. ROOP.....Dayton, Ohio  
 WILLIAM S. ROOP.....Pittsburg, Pa.  
 S. EDWIN RUPP.....Harrisburg, Pa.  
 A. GARFIELD SMITH  
 CYRUS W. WAUGHTEL.....Homeland, Ga.



HARRY H. YOKE.....Indianapolis, Ind.  
A. B. HESS.....Chambersburg, Pa.

#### IN MUSIC

LILLIE BURKEY  
ANNA E. KREIDER.....Annville, Pa.  
LILLIE G. KREIDER (Shroyer).....Annville, Pa.  
KATHRYN LANDIS (Clippinger)  
RUTH LESSLIE.....Palmyrt, Pa  
SUSIE S. MOYER (Emders).....Lafayette, Ind.  
\*MARY ZACKARIAS (Runk)

#### CLASS OF 1902

\*GEORGE H. ALBRIGIT  
JOHN H. ALLAMAN.....Greensburg, Pa.  
DAVID D. BUDDINGER.....955 N. 10th St., Reading, Pa.  
DONALD J. COWLING.....Northfield, Minn.  
S. HOFFMAN DERRICKSON.....Annville, Pa.  
CLAUDE R. ENGLE.....Philadelphia, Pa.  
THOMAS W. GRAY.....New Cumberland, Pa.  
CLINTON CLEVELAND GOHN.....Akron, Ohio  
JOSEPH LEHN KREIDER.....Spokane, Wash.  
THOMAS A. LAWSON.....Dallastown, Pa.  
ARTIE WESLEY MILLER...424 Santabarbas Ave., Los Angeles, Cal.  
WILLIAM J. SANDERS.....Dannville, Pa.  
WILLIAM A. SITES.....Ave. B, Latrobe, Pa.  
ALFRED A. T. SUMMER.....Freetown, Africa

#### IN MUSIC

MARGARET ATTWOOD (Donley).....Lebanon, Pa.  
GERTRUDE BOWMAN (Wright).....Dayton, Ohio  
NETA ENGLAR.....Gratio, Ohio  
ALMA ENGLE (Yohe)  
NETTIE LOCKMAN (Kreider).....Lebanon, Pa.  
ISAAC F. LOOS.....Hamburg, Pa.  
ELIZABETH STEHMAN (Cowlin).....Northfield, Minn.  
MARY ZIMMERMAN (Davis).....660 W. 179 St., N. Y.



ARABELLE BATDORF.....Annville, Pa.  
 EMMA BATDORF.....Annville, Pa.

#### CLASS OF 1903

WILLIAM C. ARNOLD.....Laurel, Miss.  
 URIAS J. DAUGHERTY.....Dallastown, Pa.  
 J. WALTER ESPENSHADE.....Lebanon, Pa.  
 CHARLES A. FISHER.....Trenton, N. J.  
 WESLEY H. HEILMAN.....Cleona, Pa.  
 SARAH ELIZABETH HELM.....Lebanon, Pa.  
 I. MOYER HERSHEY.....Shamokin, Pa.  
 SOLOMON D. KAUFFMAN.....Dallastown, Pa.  
 L. B. NYE.....Steelton, Pa.  
 JOHN W. OWEN.....Dayton, Ohio  
 HIRAM F. RHNOAD.....Highspire, Pa.  
 EMMETT C. ROOP.....Philadelphia, Pa.  
 CHARLES E. RAUDEBUSH.....Mt. Joy, Pa.  
 IRUN E. RUNK.....Scottsdale, Pa.  
 LILLIAN M. SCHOTT  
 RALPH C. SCHAEFFER.....Tacoma, Wash.  
 PAUL P. SMITH.....210 W. 121th St., N. Y.  
 EDITH E. SPANGLER (Espenshade).....Lebanon, Pa.  
 GEORGE A. ULRICH.....Philadelphia, Pa.

#### IN MUSIC

VIRGIE BACHMAN.....Annville, Pa.  
 \*ELLA M. BLACK (Lewars)  
 GRACE NIPLEY (Buch).....Hummelstown, Pa.  
 MABEL WALMER.....Lebanon, Pa.  
 MARY HORSTICK.....Glen Mills, Pa.

#### CERTIFICATE IN ART

EDITH MYERS.....Mt. Joy, Pa.

#### CLASS OF 1904

W. RALPH APPENSELLER.....Chambersburg, Pa.  
 KERWIN W. ALTLAND.....York, Pa.  
 DAVID W. BRANDT.....2039 Green Street, Harrisburg, Pa.



AUGUSTUS CRONE.....Winterstown, Pa.  
 MAUDE EDNA ENGLE.....2039 Green Street, Harrisburg, Pa.  
 CHARLES H. FISHER.....Trenton, N. J.  
 JOHN H. GRAYBILL.....Annville, Pa.  
 WILLIAM M. GUMLINE.....Annville, Pa.  
 FRANK HEINAMAN.....Youngsville, Pa.  
 ANNA MARY KELLER.....1854 N. 13th St., Phila., Pa.  
 WALTER H. KOHR.....Mexico, Mo.  
 MARY NAOMI LIGHT (Fisher).....Trenton, N. J.  
 MARGARET C. MILLER (Light).....Lebanon, Pa.  
 ALFRED KEISTER MILLS.....Annville, Pa.  
 WILLIAM E. REIDER.....West Fairview, Pa.  
 JOHN I. SHAUD.....Annville, Pa.  
 NELLIE C. REED.....522 German St., Erie, Pa.  
 MABEL M. SPAYD (Parker)....Kensington Park, San Diego, Cal

#### IN MUSIC

LILLIE BURKEY.....Lebanon, Pa.  
 CLARA EISENBAUGH (Beatty).....Waynesboro, Pa.  
 MARGARET GRAY.....Shippensburg, Pa.

#### CERTIFICATE IN ART

FLORENCE M. BOEHM.....Annville, Pa.

#### CLASS OF 1905

VICTOR A. ARNDT.....2031 Ontario St., Philadelphia  
 THOMAS BAYARD BEATTY.....Waynesboro, Pa.  
 HELEN B. BRESSLER  
 DAVID D. BUDDINGER.....955 N. 10th St., Reading, Pa.  
 ARTHUR RUSH CLIPPINGER.....Dayton, Ohio  
 ALICE L. CROWELL (Hoffman).....York, Pa.  
 EMMA FRANCES ENGLE (Brandt) .206 N. 11th Street, Reading, Pa.  
 ELMER E. ERB.....Hockersville, Pa.  
 MAY B. HERSHEY.....Hershey, Pa.  
 JESSIE M. HOSTETTER.....Sharon, Pa.  
 RACHAEL NANCY KAUFMAN (Peters).....Hershey, Pa.  
 TITUS H. KREIDER.....Annville, Pa.  
 PEARL EUGENE MATHIAS..824 William Street, Bridgeport, Conn.



ELLEN W. MILLS (Clippinger)	Dayton, Ohio
GEORGE D. OWENS	Carlisle, Pa.
CHARLES S. PETERS	Royersford, Pa.
FREDERICK B. PLUMMER	Carlisle, Pa.
GORDON I. RIDER	Hagerstown, Pa.
BENJ. D. ROJOHN	New Cumberland, Pa.
ALBERT J. SHENK	Annville, Pa.

### IN MUSIC

HERBERT CRAWFORD	Lebanon, Pa.
CHERLOTTE FISHER	High School, Trenton, N. J.
AMY GABLE	
EMILY JOHNSON	
LAURA MCCORMICK	
IVAN MCKENDRICK	Ebensburg, Pa.
CATHERINE SMITH	Lebanon, Pa.
KATHRYN ULRICH	Hummelstown, Pa.
BLANCHE WOLF	Lebanon, Pa.

### CLASS OF 1906

ANDREW BENDER	Dillsburg, Pa.
CHARLES A. FREY	525 Clay Street, Portland, Oregon
ROBERT B. GRAYBILL	Annville, Pa.
JOHN B. HAMBRIGHT	Bergenfield, N. J.
ORA MABEL HARNISH	86 Charles Street, Boston, Mass.
RUTH MAY HERSHEY (Beddoe)	224 Clinton Ave., Oak Park, Chicago
MERLE M. HOOVER	Chambersburg, Pa.
J. WARREN KAUFFMAN	Fannitsburg, Pa.
IDA MAY MARTIN	Vineland, N. J.
RAY GARFIELD LIGHT	Washington, Pa.
ISAAC RISMILLER	Renilworth, N. J.
J. CHRISTIAN RUPP	Coalport, Pa.
CYRUS E. SMITH	
MAX O. SNYDER	Peekskill, N. J.
EMANUEL E. SNYDER	Fawn Grove, Pa.
PAUL M. SPANGLER	North 8th Street, Lebanon, Pa.
JOHN C. STRAYER	





JOHN J. UNGER.....Vineland, N. J.  
HARRY F. STAUFFER

#### IN MUSIC

MARGARET D. BERLIN.....Tyrone, Pa.  
LAWRENCE D. HERR  
LIZZIE HEISTER (Sprengle)  
EDITH R. KING  
IVA M. MAULFAIR (Hamilton).....R. F. D., Penbrook, Pa.  
A. LUCILE MILLS (Gerberich)....North 9th Street, Lebanon, Pa.  
LIZZIE MOYER

#### CERTIFICATE IN ART

SALLIE KREIDER.....Annville, Pa.

#### CLASS OF 1907

RAY C. BENDER  
PARKE F. ESPENSHADE.....Bird-in-Hand, Pa.  
ELIAS M. GEHR.....Cedar Lane, Pa.  
WILLIAM E. HERR.....Naval Y. M. C. A., Norfolk, Va.  
AMOS W. HERMAN.....258 East King Street, York, Pa.  
E. EMANUEL KNAUS.....Tech High School, Harrisburg, Pa.  
MAX F. LEHMAN.....Annville, Pa.  
MAURICE P. METZGER.....Middletown, Penna.  
HELEN E. MYERS  
MARY E. PEIFFER  
IRVIN S. SEITZ.....16 Morton Avenue, Morton, Pa.  
EFFIE E. SHROYER (Kinney) .137 Davidson Ave., Brooklyn, N. Y.  
JOHN H. SPRECKER.....Parksburg, Pa.  
ELIZABETH L. STEHMAN (Cowling).....Baldwin, Kansas  
SAMUEL W. WAUGHTEL..Moses Brown School, Providence, R. I.

#### IN MUSIC

ALBERTA A. ALBERT.....Annville, Pa.  
MARK A. ALBERT.....Annville, Pa.  
FLORENCE COPPENHAWER.....Lebanon, Pa.  
ELVA P. KUNKLE (Waughtel).....Providence, R. I.  
LIDA EBRIGHT



ELIZABETH ECKEHROTH

MARK EVANS.....Campbelltown, Pa.

EL A. FAUS.....Manheim, Pa.

M. ALBERTA HAY.....Lebanon, Pa.

MABEL S. HERR.....Norristown, N. J.

IVA B. MACLEAIR (Hamilton).....Penbrook, Pa.

MABEL MOCK

ARTHUR R. SPESSARD.....Westerville, Ohio

A. LOUISE OBERDICK

VERA I. STENGLE

GERTRUDE WALMER.....8th and Willow Street, Lebanon, Pa.

FLORENCE H. WOLF (Knaus).....Harrisburg, Pa.

#### CLASS OF 1908

J. LESTER APPENZELLAR.....Lebanon, Pa.

MILTON O. BILLOW.....Waynesboro, Pa.

DELLA COURSON.....158 2nd Ave., Long Island, N. Y.

BYRT W. FISHER.....Boys' High School, Lancaster, Pa.

ROY J. GUYER.....Annville, Pa.

ROGER S. B. HARTZ.....Alpine, Texas

NEDA A. KNAUB (Hambricht).....Bergenfield, N. J.

SALLIE W. KREIDER (Major).....South 7th Street, Lebanon, Pa.

HOMER M. B. LEHN.....Greenville, Pa.

NORMAN L. LINEBAUGH.....Hershey, Pa.

SAMUEL N. LONG.....Dickinson, Pa.

OLIVER MEASE.....Myerstown, Pa.

RUFUS E. MORGAN.....Lebanon, Pa.

STANLEY R. OLDHAM.....Pittsfield, Maine

CHARLES W. SHOOP.....U. B. Mission, Canton, China

HENRY L. WILDER

ALICE M. ZUCK.....Dayton, Va.

#### IN MUSIC

MRS. W. ALTENDEIFER.....Lebanon, Pa.

IRENE FASNACHT.....Hershey, Pa.

EDITH FRANTZ (MILLS).....Annville, Pa.

NELLIE GALLAGHER.....Lebanon, Pa.

LYDIA GAMBLER.....Lebanon, Pa.



MARY GANTZ (YODER)  
 FRANK HARDMAN..... Front Street, Reading, Pa.  
 IRVIN HATZ  
 A. LOUISE KREIDER..... Annville, Pa.  
 JESSIE G. LIGHT (SMECK)  
 ALICE K. LUTZ (KREIDER)  
 MARY B. MUSSER..... Mountville, Pa.  
 CELIA OLDHAM  
 CONSTANCE OLDHAM  
                                 Care Mrs. Thomas R. Reynolds, Clearfield, S. D.  
 ELIZABETH SHAUD  
 FRED SMITH..... Chambersburg, Pa.  
 GERTRUDE ULRICH

#### CLASS OF 1909

CHARLES G. DOTTER..... Annville, Pa.  
 ALBERT D. FLOOK..... Myersville, Md.  
 GEORGE N. HOFFER..... Lafayette, Indiana  
 GRACE B. LOWERY (Filford)  
 AMOS B. MOYER..... Tower City, Pa.  
 GEORGE M. RICHTER..... Coatesville, Pa.  
 WALTER V. SPESARD..... Law Office, Hagerstown, Md.  
 J. WARREN STEHMAN..... Mountville, Pa.  
 DELETH E. WEIDLER..... Freetown, W. Africa  
 EDNA D. YEATTS..... 745 W. Princess Street, York, Pa.

#### IN MUSIC

JESSIE M. BRANE (Rupp)..... 343 Riley Street, Harrisburg, Pa.  
 LAURA A. MAYBERRY  
 CHARLES W. MILLS  
 VIOLET W. PROUT..... Wiconisco, Pa.

#### CLASS OF 1910

GROVER C. BAIR..... Shippensburg, Pa.  
 HARRY K. BOMBERGER..... 71 Petibone Street, Kingston, Pa.  
 MERVIN S. FLEMING..... 2518 Francis Street, Baltimore, Md.  
 EDITH N. FREED (Martz)  
 E. MYRTLE GARRETT..... Hummelstown, Pa.  
 WILBUR E. HOERNER..... Freetown, W. Africa



LENA MAY HOERNER.....Freetown, W. Africa  
 FILLMORE T. KOHLER.....Duncannon, Pa.  
 MARY B. MUSSER.....Mountville, Pa.  
 CHARLES W. PLUMMER.....Hagerstown, Md.  
 WILBUR C. PLUMMER.....Hagerstown, Md.  
 EARL E. RENN.....Harrisburg, Pa.  
 F. ALLEN RUTHERFORD.....Lebanon, Pa.  
 LUCY S. SELTZER.....Lebanon, Pa.  
 J. CLYDE STROCK.....Bellevue Place, Mexico, Mo.  
 FLOYD E. SCHAEFFER.....Lebanon, Pa.  
 VICTOR O. WEIDLER.....Frewsbury, N. J.  
 JESSE F. YODER... . . . Y. M. C. A. Training School, Chicago, Ill.

#### CLASS OF 1911

W. ALBERT BRUNNER.....New Bloomfield, Pa.  
 OLIVER F. EHRHART.....The Heights, Lebanon, Pa.  
 WILLIAM O. ELLIS.....Cornell University, Ithaca, N. Y.  
 FRED L. FROST.....South 9th Street, Lebanon, Pa.  
 PHARES M. HOLDERMAN.....Tremont, Pa.  
 ARTES O. KAUFMAN.....Dallastown, Pa.  
 FRANCIS R. KENNEDY.....Benham, Ky.  
 PAUL R. KOONTZ.....Myersville, Md.  
 JOHN K. LEHMAN.....Steelton, Pa.  
 ALEXANDER M. LINDSAY.....1706 State Street, Harrisburg, Pa.  
 ROGER B. SAYLOR.....Reading High School, Reading, Pa.  
 WILLIAM C. SHOOP.....McKeesport, Pa.  
 EARLE A. SPESSARD.....Marquette, Mich.  
 SAMUEL G. ZEIGLER.....Fifth U. B. Church, Baltimore, Md.  
 JOHN E. MARSHALL  
 LESTER L. SPESSARD.....White Salmon, Wash.

#### IN MUSIC

ORA B. BACHMAN.....Annville, Pa.  
 RUTH C. DETWEILER.....U. B. Seminary, Dayton, Ohio  
 EDITH A. GINGRICH (Harnish).....Annville, Pa.  
 \*ELIZABETH MAE MEYER

#### ORATORY

NORA D. HOCKENBURG



JOHN W. ISCHY.....Care A. G. Bauer, Lebanon, Pa.  
 VERDA A. SNYDER.....Keedysville, Md.

### CLASS OF 1912

\*ARTHUR R. BECKLEY.....Lebanon, Pa.  
 OLIVER P. BUTTERWICK.....Lebanon, Pa.  
 EARLE H. CARMANY.....Annville, Pa.  
 SAMUEL O. GRIMM.....Annville, Pa.  
 CLAIR F. HARNISH.....Annville, Pa.  
 FOREST F. HENSEL.....Lykens, Pa.  
 JOHN W. ISCHY.....Care A. G. Bauer, Lebanon, Pa.  
 DONALD C. KEISTER.....Mt. Pleasant, Pa.  
 EDNA RUTH KILMOR (Saylor)....236 West Oley St., Reading, Pa.  
 LIZZIE A. LAU.....Red Lion, Pa.  
 TITUS J. LEIBOLD....Drew Theological Seminary, Madison, N. J.  
 CARRIE S. LIGHT  
 IRA D. LOWERY.....Harrisburg, Pa.  
 VIRGINIA MILLER.....Lebanon, Pa.  
 SAMUEL B. PLUMMER.....Hagerstown, Md.  
 JOSIAH F. REED.....3718 Spruce St., Philadelphia, Pa.  
 CHESTER E. RETTEW.....U. B. Seminary, Dayton, Ohio  
 ESTHER NAOMI SHELL  
 NELLIE SELTZER.....Lebanon, Pa.  
 CHARLES C. SMITH.....Red Lion, Pa.  
 NORMAN B. S. THOMAS.....Spring Run, Pa.  
 PAUL M. VOGT.....3718 Spruce St., Philadelphia Pa.  
 HELEN L. WEIDLER.....High Bridge, N. J.  
 CHARLES G. WHITE.....Allentown, Pa.  
 GUY WINGERD.....Durnity School, New Haven, Conn.

### MUSIC

MEDA MAY DIEHM.....Penryn, Pa.  
 ANNA ALMA FREY.....Palmyra, Pa.  
 KATHARINE MAYN GINGRICH.....Palmyra, Pa.  
 SARA MARION LIGHT.....Lebanon, Pa.  
 MARY A. SPAYD.....245 East 66th St., Los Angeles, Cal.  
 SARA K. STRICKLER



### ORATORY

HELEN E. BRIGHTBILL.....Annville, Pa.  
GRACE E. SMITH.....Shoemakersville, Pa.  
EDNA E. YERKES.....McAlisterville, Pa.

### CLASS OF 1913

E. KEPHART BUCHER.....Rugby School, Syracuse, N. Y.  
FLORENCE E. CHRISTENSON (Kreider).....Annville, Pa.  
FLORENCE E. KLIPPINGER.....Shippensburg, Pa.  
CLARA K. HORN.....Bessmer, Mich.  
LANDIS R. KLINGER.....Bessmer, Mich.  
EDITH M. LEHMAN.....Annville, Pa.  
JOHN F. LEININGER.....Chambersburg, Pa.  
VICTOR D. MULHOLLEN.....Ebensburg, Pa.  
ELIZABETH H. RICHARDS  
GEORGE A. RICHIE.....U. B. Seminary, Dayton, Ohio  
PALMER F. ROBERTS.....Canton, Ill.  
JOHN E. SHERK.....34 Union St., Greenville, Pa.  
LOTTIE M. SPESSARD.....Greer, S. C.  
CHARLES Y. ULRICH.....Birdsboro, Pa.  
HARRY E. ULRICH.....Intercourse, Pa.  
MARK H. WERT.....Vine St., Sunbury, Pa.  
GEORGE A. WILLIAMS.....State College, Ames, Iowa  
EDNA E. YARKES.....McAllisterville, Pa.  
SARA E. ZIMMERMAN.....Shamokin, Pa.  
IVAN RESSLER.....Shamokin, Pa.  
BOAZ G. LIGHT.....Avon, Pa.

### MUSIC

ORA BELLE BACHMAN.....Annville, Pa.  
MERLE BEHNEY.....East Chestnut St., Lebanon, Pa.  
VELNA L. HEINDEL.....Red Lion, Pa.

### CERTIFICATE IN ART

H. MAUDE BAKER.....Shippensburg, Pa.  
ROY M. SPANGLER

### CLASS OF 1914

CHARLES H. ARNDT.....Purdue University, Lafayette, Ind.



CATHERINE B. BACHMAN.....	Plymouth, Nev.
HARRY H. CHARLTON.....	Yale University, New Haven, Conn.
LERAY B. HARNISH.....	Carlisle, Pa.
VICTOR M. HEFFELFINGER.....	Annaville, Pa.
EDGAR M. LANDIS.....	Myerstown, Pa.
THOMAS B. LYTER.....	U. B. Publishing House, Dayton, Ohio
JOHN B. LYTER.....	Princeton Theological Seminary, Princeton, N. J.
C. EDWARD MUTCH.....	Brockwayville, Pa.
HOWARD L. OLEWILER.....	228 East Cottage Place, York, Pa.
D. LEONARD REDDICK.....	Star Lake, N. Y.
BLANCHE M. RISSER.....	Susquehanna, Pa.
LESTER A. RHOADES.....	York, Pa.
CARL F. SCHMIDT.....	U. of P., Philadelphia
EDWARD H. SMITH.....	Annaville, Pa.
A. PALMER SHOWERS.....	Dayton, Ohio
HENRY E. SNAVELY.....	Myerstown, Pa.
MARTHA E. SNYDER.....	Wind Ridge, Pa.
WILLIAM S. STAGER.....	Shiloh, N. J.
PAUL L. STRICKLER.....	Lebanon, Pa.
CLARENCE H. UHRICH.....	Annaville, Pa.
M. JOSEPHINE URICH.....	Annaville, Pa.
J. ALLEN WALTER.....	Lebanon, Pa.
RUSSEL M. WEIDLER.....	Scotia, N. Y.
D. ELLIS ZIMMERMAN.....	U. of P., Philadelphia

#### MUSIC

J. FRED ARNOLD.....	Lickdale, Pa.
MARY L. LIGHT.....	Lebanon, Pa.
MARY E. PAINTER.....	Hershey, Pa.

#### CLASS OF 1915

HARRY M. BENDER.....	Annaville, Pa.
GIDEON L. BLOUCH.....	Williamstown, Pa.
PAUL J. BOWMAN.....	Middletown, Pa.
CERVIN E. BRENKMAN.....	112 South Davison St., Fremont, Mich.
J. CLYDE EBY.....	Lebanon, Pa.
RUTH E. ENGLE.....	Hershey, Pa.
RUTH V. ENGLE.....	Palmyra, Pa.



LARENE R. ENGLE.....Green St., Harrisburg, Pa.  
 PHARES P. GIBBLE.....U. B. Seminary, Dayton, Ohio  
 ETHEL I. HOUSER.....3700 Elm St., Baltimore, Md.  
 MARY L. IRWIN.....Harrisburg, Pa.  
 VERLING W. JAMISON.....Annville, Pa.  
 JOHN O. JONES.....Lebanon, Pa.  
 MYRA G. KIRACOFE.....Red Lion, Pa.  
 J. MAURICE LEISTER.....Wyona, Pa.  
 JOHN W. LAREW.....Dillsburg, Pa.  
 FLORENCE MENTZ .....York, Pa.  
 VERA F. MYERS.....Longsdorf, Pa.  
 JOHN H. NESS.....York, Pa.  
 M. BELLE ORRIS.....U. B. Seminary, Dayton, Ohio  
 CARL G. SNARELY.....Ramey, Pa.  
 FABER E. STENGEL.....Oberlin, Pa.  
 RALPH W. STICKEL.....1647 Jackson Boulevard, Chicago, Ill.  
 FRANK M. VAN SCHAAK.....Harrisburg, Pa.  
 DAVID E. YOUNG.....U. B. Seminary, Dayton, Ohio  
 LESTER B. ZUG.....U. B. Seminary, Dayton, Ohio

#### MUSIC

L. CLARENCE BARNET.....Middletown, Pa.  
 MABEL MAY BENSING .....Lebanon, Pa.  
 RAY P. CAMPBELL.....Annville, Pa.  
 MABEL W. SHANAMAN.....Richland, Pa.

#### ORATORY

ANNA DUBBLE .....Myerstown, Pa.  
 RELLING W. JAMISON.....Annville, Pa.  
 M. JOSEPHINE URICH.....Annville, Pa.  
 ELTA WEAVER .....Annville, Pa.

#### CERTIFICATE IN ART

MARY HELEN WYAND.....40 East North St., Hagerstown, Pa.

\* Deceased.



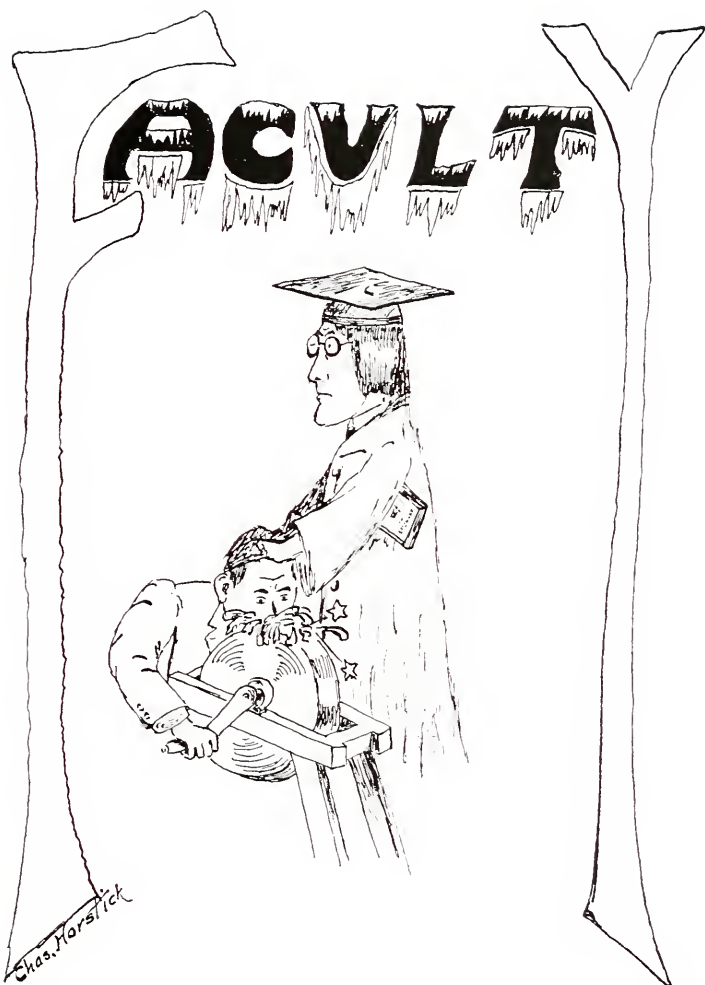

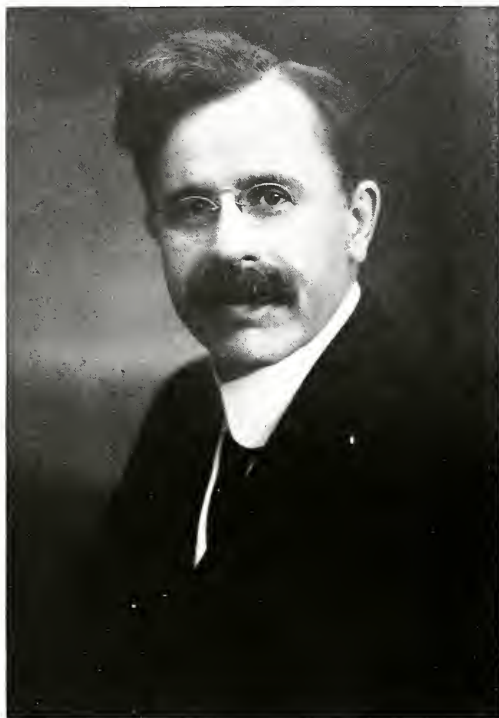

GEORGE D. GOSSARD, D.D., *President*

West Virginia Normal and Classical Academy, 1890; A.B., Otterbein University, 1892; B.D., Bonebrake Seminary, 1896; Trustee of Lebanon Valley College, 1908; D.D., Lebanon Valley College, 1910; Pastor at Marion, Pa., U. B. Church, 1897-'99; Shippensburg, Pa., 1899-1902; Baltimore Salem U. B. Church, 1902-'12; Special work at Johns Hopkins University; President of Lebanon Valley College, 1912-.



JOHN E. LEHMAN, A.M., Sc.D., *Professor of Mathematics and Astronomy.*

A.B., Lebanon Valley College, '74;  
A.M., Lebanon Valley College, '77;  
Special Student, Ohio University, '91;  
Cornell, '92; Professor of Mathematics and Astronomy, 1887-; Sc.D., Lebanon Valley College, 1913.



HIRAM H. SHENK, A.M., *Professor of History.*

Cumberland Valley State Normal School, '94; A.B., Ursinus College, '99; A.M., Lebanon Valley College, '00; University of Wisconsin, summer of '94; Correspondence Department, University of Chicago, '04-'05; Professor of History and Political Science, Lebanon Valley College, 1900-.



SAMUEL H. DERICKSON, M.S., *Professor of Biological Sciences.*

Lebanon Valley Academy, '96-'97; Lebanon Valley College, '02; M.S., Lebanon Valley College, '03; Student Johns Hopkins University; Acting Professor of Biology Lebanon Valley College, '04; Professor of Biological Sciences, Lebanon Valley College, '06-.



ALVIN E. SHROYER, A.B., B.D., *Professor of Greek and Religion.*

B.S., Lebanon Valley College, '00; Instructor in Ohio Normal, '01-'02; B.D., Union Biblical Seminary, '03; Pastor U. B. Church, Highspire, Pa., '03-'09; Professor Lebanon Valley College, '09-; Pastor U. B. Church, Annville, Pa., '13-'14.





HENRY E. WANNER, B.S., *Professor of Chemistry.*

York High School, '03; B.S., University of Pennsylvania, '09; Post-Graduate Work, Columbia University, Summer of '15; Assistant Chemist, Arizona-Mexican Mining and Smelting Co., '07-'08; Member of the American Chemical Society, '09-'15; Professor of Chemistry, Lebanon Valley College, '09-.



ROBERT MCC. KIRTLAND, A.M., *Josephine Bittinger Eberly Professorship of Latin Language and Literature; Professor of French.*

Colgate Academy, '95; Attended Colgate University, '95-'07; A.B., University of Chicago, '09; A.M., University of Pennsylvania, '08; Harrison Fellowship in Classics, University of Pennsylvania, '08-'10; Member of American Philological Association; Instructor in Private Schools, '00-'05; Instructor at Ursinus, '06-'07; Instructor at Princeton, '10-'12; Professor of Latin and French, Lebanon Valley College, '12-.



LUCY S. SELTZER, A.B., *Professor of German.*

Lebanon High School, '06; A.B., Lebanon Valley College, '10; Post Graduate Work at Columbia University, summer '11; Professor of German, Lebanon Valley College, '10- (Leave of Absence.)



EDNA ALICE SEAMAN, Ph.B., A.M., *Professor of English.*

Allentown High School, '04; Bucknell School of Music, '08; Ph.D., Bucknell University, '08; A.M., Columbia University, '15; Professor of English, Lebanon Valley College, '15-





SAMUEL O. GRIMM, A.B., *Principal of the Academy; Professor of Physics.*

Graduated Millersville State Normal School, '07; Ph.B., Millersville State Normal School, '09; A.B., Lebanon Valley College, '12; Principal Lebanon Valley Academy, '12; Head of the Department of Physics, Lebanon Valley College, '13.



ROY J. GUYER, A.B. *Director of Athletics; Instructor in Latin.*

Graduate C.V., State Normal, '03; A.B., Lebanon Valley College, '08; Instructor in Latin, Football Coach, Lebanon Valley, '09; Instructor of Latin, Lebanon High School and Coach, Lebanon College, '09; Physical Course Lake Geneva Summer School, '10; Physical Director, Marshalltown, Ia., Y. M. C. A., '11; Springfield Y. M. C. A. College, '13; Director of Athletics, Lebanon Valley College, '13.



MAY BELLE ADAMS, *Professor of Oratory;  
Instructor in English.*

Graduate Emerson College of Oratory, '97; Instructor, Cushing Academy, Ashburnham, Mass., '97-1900; Instructor, Cazenovia Seminary, Cazenovia, N. Y., '00-'04; Graduate Study, Emerson College, '04 and '06; Professor of Oratory and Assistant in English, Williamette University, '07-'10; Professor of Oratory, Lebanon Valley College, '10-.



FLORENCE S. BOEHM, *Instructor in Art.*

Annville High School, '02; Lebanon Valley College Art Department, '04; Drexel Institute, '04; School of Industrial Art, '07; Instructor in Art, Lebanon Valley College, '08-.





EDITH M. LEHMAN, A.B., *Acting Instructor of German.*

Lebanon Valley Academy, '09; A.B., Lebanon Valley College, '13; Instructor, Royersford High School, '13-'15; Graduate Work at the University of Pennsylvania, Summers of '14 and '15; Acting Instructor of German, Lebanon Valley College, '15.



MARIAN ADELAIDE REID, A.B., *Assistant in English and German.*

Walden High School, '09; Wheaton Seminary, '10; A.B., Goucher College, '14.



EMMA R. SCHMAUK, A.B., *Assistant in French.*



E. EDWIN SHELDON, Mus.M., *Director of the Conservatory of Music.*

Alma College, '92; Oberlin Conservatory, '95; Graduate New England Conservatory, '00; Instructor in Pianoforte and Theory, Toledo Conservatory, '02-'03; Musical Director of Conservatory, Lebanon Valley College, '10-.



IDA MANEVAL SHELTON, *Instructor in the Conservatory of Music.*

Mansfield State Normal School; Graduate Susquehanna Conservatory '07; Serven Studios, New York City, Summer, '07; Instructor Pianoforte, Harmony and History, Susquehanna University, '07-'10; Instructor in Engle Conservatory of Music, Lebanon Valley College, '10-.



GERTRUDE KATHERINE SCHMIDT, *Professor of Voice Culture and Musical History.*

New Jersey State Normal School, '06; Graduate, Institute of Musical Art, New York City, '10; Supervisor of Music, Woodbridge School, '06-'07; Soprano Soloist, Livingston Avenue Baptist Church, New Brunswick, N. J., '09-'12; Instructor in Voice and Concert Soloist, '10-'12; Professor, Lebanon Valley College, '12-.



ORA BELLE BACHMAN, Mus.B., *Instructor in the Conservatory of Music.*

Annville High School, '08; Lebanon Valley Conservatory of Music (Piano), '11; (Organ), '13; Mus.B., Lebanon Valley College, '14; Work at Peabody Conservatory, Summer, '15; Instructor in Lebanon Valley Conservatory, '13.



RAY PORTER CAMPBELL, *Instructor in the Conservatory of Music.*

Shamokin High School, '13; Graduate Lebanon Valley Conservatory of Music, '15; Mus.B., Lebanon Valley Conservatory of Music, '16; Instructor of Pianoforte and Musical History, Lebanon Valley College, '15.





WILLIAM HENRY WEAVER, *Treasurer of  
Lebanon Valley College.*



REV. S. F. DAUGHERTY, *College Pastor.*

B.A., Lebanon Valley College, '01; B.D., Bonebrake Theological Seminary, '06; M.A., Otterbein College, '07; D.D., Otterbein College, '03; Pastor United Brethren Church at Highspire, Pa., '01-'03; Dayton, Ohio, '03-'06; Westerville, Ohio, '06-'14; Annville, Pa., '14; Elected a member of the Board of Education by the General Conference, 1913; Trustee to Lebanon Valley College, 1915.-













NEWMAN VALLEY COLLEGE - ANNIVERSARY 1915







## Senior Class

### OFFICERS

<i>President</i> .....	J. STUART INNERST, Fall Term
<i>President</i> .....	V. EARL LIGHT, Winter Term
<i>Vice President</i> .....	A. H. KLEFFMAN, Fall Term
<i>Vice President</i> .....	F. L. STINE, Winter Term
<i>Secretary</i> .....	RUTH WHISKEYMAN, Fall Term
<i>Secretary</i> .....	MYRTLE DAUGHERTY, Winter Term
<i>Treasurer</i> .....	S. H. HEINTZLEMAN, Fall Term
<i>Treasurer</i> .....	A. H. KLEFFMAN, Winter Term
<i>Historian</i> .....	I. S. ERNST
<i>Poetess</i> .....	NAOMI BEAVERSON

### MOTTO

Facta non Verba

### FLOWER

Snapdragon

### COLORS

Celestial Blue and Navy Blue

### YELL

S-i-x-t-e-e-n

Kee-ri! Kee-ro! Kee-ro-ren!

Fee-lum! Kee-lum! Fee-fo-fifteen!

Lebanon Valley 1916.

## Senior Class History



THE Class of 1916 has almost completed that chapter of history, the writing of which has been assigned to us.

No one would claim for any nation, organization, or individual that its history contains no mistakes. As much as we love our class, we cannot claim that our record is one on which improvement would be impossible. We willingly admit that at times we have been weak. However, the only class that dare criticize such a defect, is one that has spent four years in college without at any time showing signs of weakness. Reviewing our college career we can gladly state that it is one of achievement rather than failure.

Entering Lebanon Valley College at a period of uncertainty in its history, our class was very small. Our fighting force was not even representative of our numbers, because of twenty-eight, fifty per cent of our number were girls. A little army of fourteen did its best against a class of Sophs with a fighting force of twice our size. It was only several weeks, however, until our new President, Dr. Gossard, had brought us re-inforcements. These consisted of a number of athletes from different high schools of the vicinity, and with their aid our class became a factor in the athletics of the college. Since that time we have had continuous growth until the present

time we have the largest enrollment of any graduating class in the history of L. V.

Our class has been represented in every department of athletics of our college. We have always had one or more of our men on our Varsity teams. For two consecutive years we have won the interclass track meet. In fact our class track men have been the mainstay of the college track team ever since that year has been organized.

We are proud of the records made by our class whether they be in religious work, Literary Society or class room. We have furnished leaders in every department of college activities. We have received much praise from students, alumni and friends of the college, on the merits of our yearbook, *The Quittapahilla*, the first volume to be called by that name.

Leaving these sacred halls, we take with us the proud conviction that both we and our Alma Mater are better for our having been here. Whether or not our ideals have always been reached they at least have always been high. As we go out into the wide world, it is safe to say that Lebanon Valley will not be forgotten by her sons and daughters of 1916.





NAOMI D. BEAVERSON

*Classical*

York, Pa.

Class Secretary (3); Society, Anniversary Orator (4); Y. W. C. A. (2, 3, 4); Cabinet (4).

MARY ANNA BERGDOLL

*Modern Languages*

York, Pa.

Class: Historian (2); Secretary (2); Society: Judge (1); Y. W. C. A. Corres. Sec. (1), Pianist (2), Chairlady Religious Meetings Committee (4), Star Course Committee (4); Math. Round Table; Sec. (2) W. S. S. S. L. (1, 2); Deutcher Verein (4).



BLANCHE BLACK

*Modern Languages*

Annaville, Pa.

Class: Historian (1); Annual Board; Society: Pianist (1); Y. W. C. A. (2, 3, 4); W. S. S. S. L.; News Staff (3, 4).

ELLWOOD BODENHORN

*Historical-Political*

Annville, Pa.

Society: Judge (1); Deutscher Verein, Chairman  
Constitution Committee (4).



VICTOR R. BLOUCH

*Mathematical-Physical*

Annville, Pa.

Class: Tug-of-war (1, 2), Baseball (1); Y. M.  
C. A.

RALPH E. CRAILL

*Mathematical-Physical*

Hanover, Pa.

Class: Football (2), Baseball (2), Basket Ball (2,  
3), Track Team (2); Varsity Track Team (2);  
Football Reserves (2, 3); Ministers Sons' Club.







CONRAD K. CURRY

*Historical-Political*

Swatara, Pa.

Class: Vice President (1), Treasurer (2, 3), Junior Play Manager; Society: Corres. Sec. (1), Editor (2); Secretary of Athletic Association (3), Assistant in Experimental Psychology.

HARRY S. DANDO

*Classical*

Lebanon, Pa.

Chaplain Literary Society; Prohibition League; 1st Prize, Oratorical Contest; President I. P. A.; Reporter State I. P. A.; Junior Oratorical Contest, 2nd Prize; Orator Society Anniversary.



MARY L. DAUGHERTY

*Modern Language*

Harrisburg, Pa.

Class: Secretary (3), Junior Play; Society: Corres. Sec. (2), Rec. Sec. (3), Chaplain (3), Treasurer (2), Anniversary Program; Y. W. C. A. Cabinet (2, 3); President W. S. S. L. (3); Eurydice Club (3).

MYRTLE E. DAUGHERTY

*Historical-Political*

Annville, Pa.

Joined Class 1914; Secretary (4); Vice President, Society (4); Y. W. C. A., Sec. Star Course Committee (4), Chairman of Social Committee (3), Political Science Club; Ministers Daughters' Club.



JONATHAN C. DEITZLER

*Historical-Political*

Fredericksburg, Pa.

Member of Ministerium (3); Minister at Jefferson Charge (2).

IRA SANKEY ERNST

*Historical-Political*

Hagerstown, Md.

Class: President (1); Tug-of-war (1, 2); Football (1, 2); Track (2); Debating Team (1); President (3); Business Manager of Annual; Historian; Society: Chaplain (1, 2); Recording Secretary (2); Treasurer (3); Vice President (3); President (4); Critic (4); Anniversary Oration; Y. M. C. A. Cabinet (4); Star Course Committee (4); W. S. S. S. L.; Assist. Baseball Manager (3); Baseball Manager (4).





DAVID J. EVANS

*Historical-Political*

Lykens, Pa.

Class: Vice President (1); Treasurer (1); President (2); Poet (2); Football (1, 2); Capt. (2); Tug-of-war (1); Basket Ball (1, 2, 3); Baseball (1, 2); Track (1, 2, 3); Society: President (4); Vice President (3); Chaplain (3); Judge (3); Trustee (4); Corresponding Secretary (2); Janitor (1); College: Cheer Leader (2, 3, 4); Sec. of Athletic Association (2); Member of Executive Athletic Committee (3); Assistant Basket Ball Manager (3); Relay Team (1, 2, 3), Captain (3); Football Reserves (1, 2, 3, 4); Captain (2, 4); Baseball Reserves (1); Basket Ball Reserves (1); Track Team (1, 2, 3); Y. M. C. A. Cabinet; Men's Senate (4); Caste, Macbeth (3); President Cymrie (4); Prohibition League.

RUTH A. GINGRICH

*Modern Language*

Campbellstown, Pa.

Biological Field Club; Y. W. C. A.; W. S. S. S. L.



E. VIOLA GRUBER

*Modern Languages*

Campbelltown, Pa.

Class: Secretary (2); Junior Play; Annual Board; Society: Editor (2); President (4); Anniversary Program (4); Deutscher Verein (2, 4); Political Science Club; Y. W. C. A. Star Course Committee; Vice President of Girls' Student Government Board (4); W. S. S. S. L.

ROBERT E. HAKTZ

*Historical-Political*

Palmyra, Pa.

Class: Treasurer (1); President (2); Baseball (1); Tug-of-war (2); Junior Play; Society Editor (2); Vice President (3); President (4); Trustee (3, 4); Assistant Football Manager (3); Football Manager (4); Member of the Executive Board Athletic Association (4); President of the Senate (4); Math. Round Table; Assistant in Freshman English (4); Caste: "Much Ado About Nothing," "Macbeth."



S. HUBER HEINTZELMAN

*Historical-Political*

Chambersburg, Pa.

Class: President (1); Treasurer (4); Debating Team (1, 2); Annual Board; Junior Play; Society Secretary (2); President (4); Anniversary Reader; Men's Senate (3, 4); Associate Editor College News (3); Editor-in-Chief (4); Caste, "Much Ado About Nothing"; State Course Committee Treasurer (3); Chairman (4); Assistant Manager (2); Manager (4); Chairman Hand-Book Committee (4); Glee Club (4); Vice President Political Science Club (4); Y. M. C. A. Cabinet; Vice President (4); W. S. S. S. L.; Assistant in Psychology (4).

ESTHER HEINTZELMAN

*Historical-Political*

Chambersburg, Pa.

Class: Secretary (1); Annual Board; Society Corresponding Secretary (2); Judge (1, 3); President Address (4); Y. W. C. A. Recording Secretary (2); Cabinet (2, 3); W. S. G. A.; W. S. S. S. L.; Vice President (2); Political Science Club (4); Deutscher Verein (2, 4).





JOSEPH K. HOLLINGER

*Historical-Political*

Lebanon, Pa.

Class: President (3); Tug-of-war Captain (1); Basket Ball (2, 3); Baseball (2); Annual Board; Junior Play; Society: Corresponding Secretary (2); Recording Secretary (3); President (4); Varsity Basket Ball (2, 3, 4), Captain (2); Varsity Football (2, 3, 4); President Athletic Association (2); Men's Senate (4); Y. M. C. A.

CHARLES H. HOLZINGER

*Classical*

Annville, Pa.

Class: Tug-of-war (2); Society: Chaplain (2, 3); Ministerium Treasurer (2); Senior Junior Council (3); Minister at West Lebanon.



DAVID F. DETTER

*Historical-Political*

Annville, Pa.

Entered Class 1915. Millersville State Normal, '89 and '07; Taught 33 years; Harvard Summer School, '99; U. of P. Dept. of Chemistry, '07.

J. STUART INNERST

*Historical-Political*

Dallastown, Pa.

Class: Entered Class, '13; Tug-of-war (2); President (4); Society: President (4); Chaplain (2); Treasurer (3); Critic (4); President's Anniversary Address (4); Y. M. C. A. Vice President (3); President (4); Men's Senate (3, 4); Ministerium President (4); College News Staff (4); Political Science Club, Treasurer (4); W. S. S. S. L.; Instructor in Math., History, and Latin in Academy (3, 4).



A. HENRY KLEFFMAN

*Classical*

Baltimore, Md.

Class: Vice President (4); Treasurer (4); Society: Pianist (4); Chaplain (4); Math. Round Table (4); Political Science Club (4); Ministers' Sons' Club (1, 2, 3); Junior Oratorical Contest, 1st Prize; Glee Club (1, 3, 4); Secretary (3); Prohibition League (1, 3, 4); Y. M. C. A. Cabinet (4).

EMMA M. KREIDER

*Historical-Political*

Annville, Pa.

Entered Class 1915; Political Science Club.





V. EARL LIGHT

*Historical-Political*

Annville, Pa.

Class: Baseball (2); Annual Board; President (4); Society: Critic (4); Anniversary Octette (4); Glee Club (3, 4); Quartette (3, 4); Business Manager College News (4); Chapel Choir (3, 4).

RAYMOND H. LIGHT

*Historical-Political*

Annville, Pa.

Class: Tug-of-war (1); Treasurer (1); President (2); Football (1, 2); Society: Sergeant at Arms (1); Corresponding Secretary (2); Reserve Football (1, 2); Y. M. C. A.



D. MASON LONG

*Historical-Political*

Mount Joy, Pa.

Class: President (1); Tug-of-war (1, 2); Football (2); Baseball (1, 2); Track (1, 2, 3, 4); Debating Team (1, 2); Editor-in-Chief of Annual; Society: Corresponding Secretary (1); Editor of Examiner (1); Board of Censors (3, 4); Critic (3); Chaplain (4); Vice President (3); President's Anniversary Address (4); Anniversary Quartette (1); Glee Club (1, 2, 3, 4); Treasurer (3); Football Reserves (1); Varsity Track Team (3); Secretary Men's Senate (3); College News Staff (3); Track Manager (3); Treasurer of W. S. S. L. (3); Ministers' Sons' Club (1, 2, 3, 4); Ministerium Association (4); Political Science Club (4); President (4).

JOHN A. LONG

*Historical-Political*

Mount Joy, Pa.

Class: Football (1, 2); Baseball (1, 2); Captain (2); Basket Ball (2, 3); Track (2, 3); Annual Board; Society; Sergeant at Arms (1); Recording Secretary (2); Vice President (1); Glee Club (2, 3, 4); Pres. (4); Football Reserves (1); Varsity Track (3).



JOSEPHINE S. MATHAIS

*Historical-Political*

Highspire, Pa.

Class: Secretary (1); Annual Board; Junior Play; Society; Editor of the Olive Branch (1); Secretary (4); Y. W. C. A. Cabinet (2, 3); Political Science Club (4); W. S. S. S. L.

JAMES G. MARCH

*Mathematical-Physical*

Dover, Pa.

Graduated Millersville State Normal School; President of Literary Society, 1907; Taught in High Schools, 1907-1914; Entered College, 1914, as a Junior, having completed the Freshmen and Sophomore years in Absentia.







WILLIS MCNELLY

*Historical-Political*

Pottstown, Pa.

Class: Vice President (2); Football (1, 2); Baseball (1, 2); Football Reserves (2); Captain Preachers Sons' Teams: Varsity Baseball (3).

WILLIAM E. MICKEY

*Historical-Political*

Harrisburg, Pa.

Class: Football (1, 2); Track Team (2); Captain (2); Society Editor of Examiner (3); Y. M. C. A.; W. S. S. L.; Relay Team (1, 2, 3); Varsity Track Team (1, 2, 3); Captain (3); Varsity Football (1, 2).



NANCY MARGARET MILLER

*Modern Language*

Pittsburg, Pa.

Class Poet (1, 2); Secretary Deutscher Verein (4); Y. W. C. A.

ESTHER K. MOYER

*Historical-Political*

Hershey, Pa.

Young Women's Christian Association (1, 2, 3, 4).



MARGARET E. MYERS

*Modern Language*

Altoona, Pa.

Society: Judge (2, 3); Corresponding Secretary (2);  
Chaplain (4); Recording Secretary Y. W. C. A.  
(4); Librarian (2, 3); Deutscher Verein; All  
Western Club; Instructor in English in Academy.

HELEN E. OYLER

*Historical-Political*

Chambersburg, Pa.

Class: Secretary (2); Society: Judge (1); Treas-  
urer (2); Corresponding Secretary (3); Recording  
Secretary (3); Y. W. C. A.; Vice President W. S.  
S. S. L.; President Senior Hall (4).





RUSSEL H. RHOADES

*Classical*

Elizabethville, Pa.

Student at F. and M. 1913-14; Member of Diognothian Literary Society; Men's Glee Club and Mandolin Club; Entered Lebanon Valley College Junior Year; Ministers Sons' Club.

FRANK SHEARER

*Historical-Political*

Harrisburg, Pa.

Class of 1913. Basket Ball (2, 3); Football (2); Tug-of-war (2); Society: Vice President (3); Glee Club (1, 2, 3); Scrub Football (1).



JACOB F. SHENBERGER

*Chemical-Biological*

Dallastown, Pa.

Class: Tug-of-war (2); Manager and Captain Baseball Team (2); Y. M. C. A. Treasurer (4); Society Chaplain (4); Varsity Baseball Manager (4); A. D. F. F. T. F. A. C. (2, 3, 4).



ADDIE E. SNYDER

*Historical-Political*

Lebanon, Pa.

Class Secretary (2); Annual Board; Y. W. C. A.



C. GUY STAMBACH

*Classical*

York, Pa.

Class: Tug-of-war (2); Baseball (2); Basket Ball (2); Track (2); Society Chaplain (1); Assistant Basket Ball Manager (4); Y. M. C. A. Cabinet (4); Star Course Committee (4); College Prayer Meeting Leader (4).

FRANK L. STINT

*Historical-Political*

Annville, Pa.

Ministerium (2, 3); Y. M. C. A.; Prohibition League; Mathematical Round Table (2); Pastor of Mechanicsburg Circuit (2, 3).





ALVIN E. SHONK

*Historical-Political*

Mount Joy, Pa.

Class: Treasurer (3); Tug-of-war (1, 2); Vice President Society (4); Manager Glee Club (4); Prohibition League.

RUTH TAYLOR

*Historical-Political*

Jersey Shore, Pa.

Class Secretary (3); Treasurer of Society (3); W. S. S. S. L.; Y. W. C. A.



MARCEL VON BEREGHY

*Mathematical-Physical*

Harrisburg, Pa.

Class: Football (1, 2); Basket Ball (2, 3); Tug-of-war (2); Society: Sergeant at Arms (1); Anniversary Program; Varsity Football (1, 2, 3, 4); Varsity Basket Ball (1); Varsity Track Team (1, 2, 3); Captain (2, 4); Deutscher Verein; W. S. S. S. L.; Y. M. C. A.; Glee Club (2); Quartette (2); College Choir (3, 4).

ESTA WAREHEIM

*Historical-Political*

Baltimore, Md.

Class: Historian (2, 3); Annual Board; Y. W. C. A. Cabinet (2, 3, 4); Corresponding Secretary (2); Treasurer (3); Delegate to Eagles Mere (1); Secretary Math. Round Table (2); College News Staff (3); President W. S. S. L. (2).



RUTH M. WHISKEYMAN

*Historical-Political*

Annville, Pa.

Math. Round Table (2, 3); Society: Secretary (3); Vice President (4); Secretary Class (4); Political Science Club; W. S. S. L.; Y. W. C. A.

PAUL E. WITMEYER

*Mathematical-Physical*

Annville, Pa.

Class: Football (1); Baseball (1, 2); Tug-of-war (1, 2); Poet (1); Vice President (2); President (3).





CLAYTON H. ZUSE

*Historical-Political*

Mt. Wolf, Pa.

Class: Football (1, 2); Tug-of-war (1, 2); Society: Secretary (2); Vice President (3); Ministerium Association Treasurer (2); Vice President; W. S. S. L.; Prohibition League; Y. M. C. A. Secretary (2).

DAVID PUGH

*Historical-Political*

Burgettstown, Pa.

M. S. N. S.: President Literary Society; Class Football; Bus. Mgr. of Touchstone; Vice President of Y. M. C. A.; Cheer Leader. L. V.—Member of Welsh Club, All Western Club.

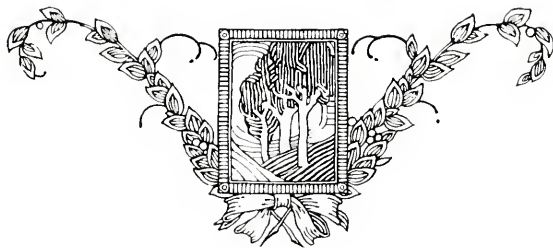



Junior





## Junior Class

### OFFICERS

<i>President</i> .....	CHARLES H. LOOMIS, First Semester
<i>President</i> .....	DAVID R. FINK, Second Semester
<i>Vice President</i> .....	DAVID R. FINK, First Semester
<i>Vice President</i> .....	AMMON BOLTZ, Second Semester
<i>Secretary</i> .....	VIOLET WOLFE, First Semester
<i>Secretary</i> .....	M. ELLA MUTCH, Second Semester
<i>Treasurer</i> .....	REUBEN WILLIAMS, First Semester
<i>Treasurer</i> .....	REUBEN WILLIAMS, Second Semester
<i>Historian</i> .....	RUTH H. HUBER

### MOTTO

Aspe ad Veritatem

### FLOWER

White Rose

### COLORS

Navy Blue and White

### YELL

Racka-Zacka, Racka-Zacka, Racka-Zacka, Ree

Rip-a-Zipa, Rip-a-Zipa, Rip-a-Zipa Zee,

Racka-Zacka, Rip-a-Zipa, Ree, Rah, Ree,

1917 L. V. C.

## Junior Class History



WITHOUT a doubt we were a green bunch when we assembled for the first time back in 1913 to hear Dr. Gossard's address of welcome. Two days after our arrival we gently but firmly proved to the Sophomore Class that we as Freshmen were their superiors, first in the poster scrap and then in the class scrap. As is quite natural for Freshmen we won the Tug-of-war, but were unfortunate enough to hold the small end of the score in the football game. This, however, did not establish gloom in our midst, for we knew that our defeat was not due to our lack of ability but to the game of chance. On December 3, we, as an entire class, enjoyed our banquet at the Hotel Wheatland, Lancaster. Again, we proved to the entire school our ability to do things, by carrying off the enviable honor of being the inter-class basket ball champions of '13-'14. Mid-years came and wrought havoc in our midst by depriving us of several familiar

faces. It was with greater purposes and steadiness that we pressed forward to Sophomorehood and defeated this class in the baseball game.

Vacation came and went and in September we found ourselves confronted with a tremendous proposition. We were expected to show our superiority over the largest class the college had enrolled, numbering nearly twice our own. We did not hesitate, however, to show the Class of 1918 their place. Handicapped as we were by numbers, we gave them a merry chase in the poster scrap and the class fights, and lost the Tug-of-war by only a few points. On account of the lack of will-power, the Freshmen boys could not resist the tempting Co-eds and as a result the football game could not be played and the victory was declared '17's. The baseball game convinced the entire school that we were still on the map for we again came off the field victorious.

Our success in varsity athletics has been more than ordinary. In football, basket ball, baseball and track our class has produced stars, which fact is plainly shown when you look at the various team captains. No class has ever made a more enviable record.

Our high standards have not been lowered nor has our spirit weakened during the present year. It has grown stronger day by day and the end of our third year at Lebanon Valley finds us united more firmly than ever before in behalf



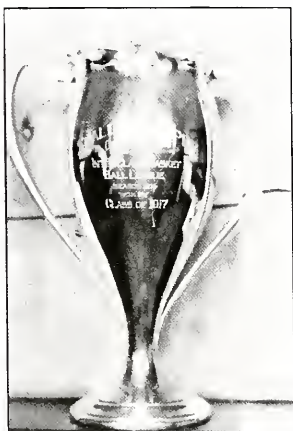

of Lebanon Valley and the principles for which she stands. Our Alma Mater always has been and always will be first, our class second, but in our hearts they are inseparably joined by a bond of love and loyalty. What little we, as a class, have been able to do for Lebanon Valley has been totally insignificant to what she has done for us. We have not spoken our deeds to bring fame to ourselves. Our intention has been merely to show that we have done our part in honoring our Alma Mater and if we have accomplished anything which shall in future years bring honor to old Lebanon Valley, our days will not be in vain and 1917 will be content.



# '17 FOLLIES



SPECTATORS



FANS



ALL ABOARD



AFTER THE BATTLE



THE GUARD



V2 OF ROOM 6



WHEN WE WERE GREEN



"BERGIE" and "VI"



THE PRIDE OF '17



RUFFS



SEVENTEENS TOILERS



PRISONERS



CAPTIVES



HEROES



VICTORS



"HEZZIE"



DUCH!



## Quittapahilla Staff



PAUL S. WAGNER  
*Editor-in-Chief*

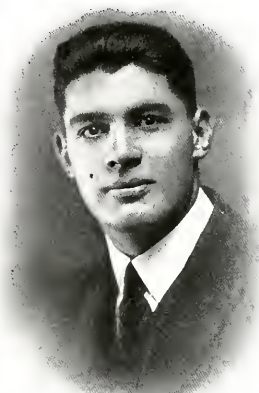

CHARLES H. LOOMIS  
*Business Manager*

EDWIN H. ZEIGLER	{	.....	<i>Associate Editors</i>
LOUISE HENRY	{	.....	
PAULINE CLARK	.....	.....	<i>Class Editor</i>
RUTH HEFFELMAN	.....	.....	<i>Poetess and Literary Editor</i>
RUTH HUBER	.....	.....	<i>Historian</i>
ABRAM LONG	.....	.....	<i>Advertising Editor</i>
RUSSELL RUPP	.....	.....	<i>Assistant Business Manager</i>
ROSS SWARTZ	.....	.....	<i>Athletic Editor</i>
HELEN ZEIGLER	{	.....	<i>Humorous Editors</i>
MARLIN WENRICK	{	.....	
CATHERINE DASHER	{	.....	
GEORGE DEHUFF	{	.....	<i>Artists</i>
CHARLES HORSTICK	{	.....	
HOMER FINK	{	.....	
RUSSELL SNAVELY	{	.....	<i>Photographers</i>
ESTHER BACHMAN	{	.....	







ESTHER M. BACHMAN

*Historical-Political*

Annville, Pa.

*"To see her is to love her,  
Love but her, and her for-  
ever"*

"ESTHER MARGIE"

Esther Margie, as she is commonly known, is our athletic girl—a star in basket ball. She has not only won a reputation on the basket ball floor, but also in the classroom. The few times that she comes to class unprepared, she is able to bluff her way thru the recitation and the teachers are none the wiser. She loves French and Chemistry, but her pet "hobby" is English, for it is there she learns Keat's Love Songs. Her chief occupations are tatting and talking. Esther possesses a charm which has brought more than one young man to her feet,

"She seizes hearts not waiting for consent."

This is done not merely by her talking but by her two little dimples which persistently appear the moment she smiles. "The life of a school-marm for me," is her motto. How long? We cannot tell, but whatever her work, whether school or home, '17 wishes her well.

#### COLLEGE HONORS

Class Secretary (1); Y. W. C. A. (1, 2, 3); Annual Staff; Girls' Basket Ball Team (2, 3); Cast: "In Chancery."



HARRY BOESHORE

*Classical*

Lebanon, Pa.

*"Size has little to do with strength"*

"FAT"

This mother's child comes to us from Lebanon, in which place he is known as a great public speaker. Harry is no athlete, but he greatly loves the game of baseball and indulges quite frequently in gymnastics. Words cannot express the character we would attempt to portray to you. He has a friendly smile and greeting which wins its way into the coldest of hearts and makes it his friend for life. On the other hand he is the last to countenance the deeds of evil-doers. This quality serves him well in his Ministerial profession, and we doubt not that he shall rise to prominence in the U. B. Church. Harry is a faithful and industrious student. We sometimes wonder, however, as we see him in the classroom, whether he is taking up the course or whether he is merely an interested visitor. His beautiful and well-rounded life is an example for all.

#### COLLEGE HONORS

Freshman Debating Team; Ministerial Association; Prohibition League; Y. M. C. A.



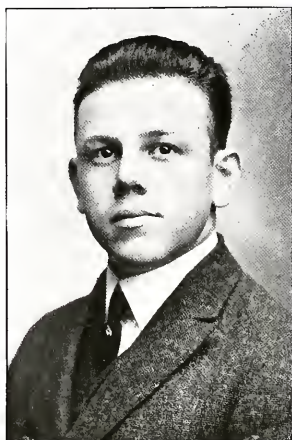

## AMMON BOLTZ

*Chemical-Biological*

Annville, Pa.

*"Short, but light — always  
bright"*

### "BOLTZY"

Ammon made his first appearance on the globe in the "City of Iron Nerve" (Lebanon). Thinking the teachers to be too lenient, he decided to get his education in Annville. Having graduated from Annville High School in 1911, he chose to further his mental capabilities at L. V. Boltz spent one year at this institution and then considered himself competent to teach his fellow beings. His seeming competency, however, did not last long, for after two years of teaching he found that his supply was running low and recharging was an absolute necessity. Ammon entered '17 as a Sophomore and thinks he will finish as a '17. Our "short friend" says he didn't do any studying worth mentioning since he is at L. V. — Of course we all understand that he is "naturally bright." He is humorous at times, especially when he is in Biology Lab. Ordinarily Ammon is quiet, but he does not hesitate in taking up a "Dare."

### COLLEGE HONORS

Society: Editor (1, 2); Secretary Athletic Association; Math Round Table; Deutcher Verein; Cast, "In Chancery."



"STUDE"

## EVAN BRUNNER

*Mathematical-Physical*

Meyersville, Md.

*"And even his failings lean  
to virtue's side"*

In this personage we have a certain dominating feature that is possessed by no other in the entire class, and that characteristic is, that he hails from Maryland. That, however, is no fault of his and aside from this he is a mighty good fellow. A more thorough and conscientious student cannot be found in the class. He burns plenty of midnight oil and as a result shines in the lecture and examination hours. Brunner is pronounced bashful by some, but that is far from the truth. In fact, he has caused many a gentle heart to flutter as a result of his ever-beaming countenance and charming voice. It is with difficulty that we predict a future for such a silent, although eager student with such a mad thirst for knowledge. Whatever his work will be, we can, however, foresee a brilliant future, which will be a credit to himself and to old L. V.

## COLLEGE HONORS

Class: Tug-of-war (1, 2); Society: Recording Secretary (2); Judge (3); W. C. S. S. L. (1); Y. M. C. A.; Mathematical Round Table (3).



CHRISTINE E. CARTER

*Historical-Political*

Meshoppen, Pa.

*"She floats upon the river  
of thought"*

"CHRISSIE"

"Chrissie," as we see, hails from Meshoppen, a town of which we know nothing more than that she received the foundation of her education there. After graduating from Mansfield Normal School, she became a school-marm and her appearance shows that she has the power of discipline and can well control a bunch of fellows. She tried teaching for a year, but then gave it up and came to L. V., where she joined our ranks as a Junior. "Chrissie" has the coveted power of concentration by which she can prepare her recitations in half the time that it takes most of the people. She has become famous among the girls at North Hall as a proctor. Here, again, she proved to the girls that her commands demand obedience. We note with interest her propensity for walking and often see her strolling leisurely beyond the campus with a "freshie" in spite of all the rules. We believe that her love for walking will lead her to stroll away in search of her heart—she lost it at Mansfield—and then she will just continue walking—not alone, but in a more extended Man's-field. Should she fail to find what she lost—but this is impossible—she may become a lecturer on Woman's Rights.

COLLEGE HONORS—Member of '17 Class.



PAULINE H. CLARK

*Historical-Political*

Hershey, Pa.

*"She has good gifts"*

"PAT"

"Pat's" motto is, "When love and duty clash, let duty go to smash." She is famous for her cuckoo laugh. It can be heard any time, almost anywhere. It hasn't only staid in our class, but has even reached the heart of a Senior. We do not like to say what the outcome of her career will be, but we sort of believe it rests with that certain Senior. "Pat" always shone in her Chemistry 1; she got her start in Hershey High. Leave it to her to know the latest joke or latest popular song, for all of us know her ability as a singer. Her favorite shrub is "Holly." We will not tell any more secrets, but leave the future work out its own salvation. We can always depend on her when we want to have a good time, for she is a good sport and willing to do her share. "Pat" shines in the classroom, on the campus, and at all College functions. We predict a bright future for her.

COLLEGE HONORS

Class: Secretary (2); Annual Staff; Society: Anniversary Chorus (1, 2); Y. W. C. A.; Glee Club (1); Eurydice Club (2, 3); Chapel Choir (2); Cast: "In Chan-cery."



W. E. DANIELS  
*Historical-Political*  
 Meyerstown, Pa.  
*"Just a hair"*

"BALDY"

But one glance at this solemn yet dignified countenance portrayed by this picture is enough to convince one that its original is more than the ordinary type of humanity. However, withal, he was unknowingly fortunate when he arrived at L. V. and found that he could become a member of the Class which he now has the honor to represent. Perhaps the good fortune was mutual; we cannot say. Be that as it may, "Bill" is one of the most distinguished men of the class in that he can boast of the absence of nature's beautifier on the upper half of his head. Weird stories are whispered about concerning this youth; stories filled with adventure, love and gallantry. Perhaps this is why he sings so lustily whenever "Ave Maria" is sung in the chapel exercises. "Baldy" will enter the ministry and we feel safe in predicting that he will rise to heights of fame and bring credit not only to himself but also to the cause which he represents.

COLLEGE HONORS

Society: Chaplain (3); Glee Club, Treasurer (3);  
 Ministerium.



KATHERINE R. DASHER

*Historical-Political*

Harrisburg, Pa.

*"We love her for her smile,  
her look, her way"*

"KIT"

Katherine "Kittie," "Kit." Yes, can't you tell by that smile that it is our Kittie? Even though we are not always certain as to the meaning of that smile, we are always tickled when we see it coming. She is just as full of mischief as her picture indicates, only worse. Teasing is one of her hobbies. Katherine is of an artistic temperament, and perhaps that accounts for her many observations of the beautiful spots around Annville. She took her preliminary work in art right out in the country and she did not take it alone either. Who can blame her when she could secure a lifelong resident of Annville and vicinity as a guide? Music, too, hath charms for her. Tolstoi's "Good-bye" is one of her favorite selections, but every time she hears it, a wistful look comes to her eyes — we wonder why. Whether she will continue the study of art, we do not know, for she is interested in the Science of Medicine. If she decides to become a doctor we are sure she will be a good one, for she always seems to know what to do and how to do it in the best way when anyone is sick or injured.

#### COLLEGE HONORS

Class: Annual Staff; Society: Judge (1, 2): Recording Secretary (3); Biology Field Club; Y. W. C. A.; W. S. S. S. L.



GEORGE A. DEHUFF

*Chemical-Biological*

Royersford, Pa.

*"The small are sometimes large"*

"COTTON"

"Cotton" is one of our small big boys. Although his weight is somewhat against him(?) he is a member of the Varsity Eleven and surely fills his place with considerable honor and credit to his Alma Mater. His chief delight is inciting his husky opponents to anger and then show them how the "sparrow is the king of the birds." Boxing is George's favorite sport, for he is very clever with his "dukes." DeHuff comes to us from Royersford, where he was a brawny moulder. He is Assistant in Chemistry Lab., also a star in that subject — a great mathematician, and an able Campus worker. At present, however, his course takes the direction of Harrisburg. To know George is to like him, and we agree in general with the ladies — bless 'im. His cheerful disposition and his good qualities in general have won an everlasting place for him in our hearts. Cotton will upon graduation go to Columbia University and take a course in Chemical Engineering. He has the makings of a man and is sure to make good. Our best wishes are with you, George.

COLLEGE HONORS

Class: Annual Staff; Society: Anniversary Program (2); Varsity Football (1, 2, 3); Assistant Chemistry Lab. (2). (2).





JOSEPH DONAHUE

*Historical-Political*

Shamokin, Pa.

*"Behold! A scholar and a gentleman"*

"TORCHY"

This handsome auburn-haired fellow hails from Shamokin, where they turn out anthracite coal and other hard products. He is quiet and reserved in his manner, although at times his latent energy rises to the surface and on these occasions someone's room is sure to get a thorough rough-housing. Torchy came to College with a lot of "pep" which he used to an advantage on the football field. Although he spends most of his time in the Chemistry Lab., he finds time to engage in the social activities of Annville. His smooth, easy manner has filled many a fair Co-ed's heart with hope only to be shattered, as Red has remained true to one little girl. After graduation he will take a university course in Chemical Engineering and will, without a doubt, upset the present theories of science with his marvelous discoveries. Here's wishing you the same success in the game of life that you have attained on the football field.

COLLEGE HONORS

Class: Tug-of-war Captain (1); Football (1, 2); Captain (1); Basket Ball (1, 2); Varsity Football (1, 2, 3); Basket Ball Reserves (1, 2, 3); Track Team (1, 2).





HARRY H. FOREMAN

*Historical-Political*

Hockersville, Pa.

*"Loitering along the flow-  
ery paths of knowledge"*

"SHORTY"

Harry came among us while we were still Senate-fearing Sophomores. While at Shippensburg Normal School, from which he graduated in 1912, he bore the sobriquet "Turkey," but this calling has not followed him to Lebanon Valley. His life at the latter place seems to be one of seclusion and hard work, but it is definitely known, however, that some of his seclusion is spent in gunning. Nurtured mid the riches of South Mountain forests, where he loves to wander in answer to the wild and luring call of the streams and rocks and tossing pines, in sheer delight to revel in their songs, Harry came to us with a clear and noble mind. Ever has he guarded the truths thus learned and the seeds of discontent have never fallen in his way. Never has he failed to uphold the principles thus gained and use them to the advantage of his friends.

#### COLLEGE HONORS

Member of the '17 Class.



DAVID R. FINK

*Historical-Political*

Annville, Pa.

*"But still they looked, and  
still the wonder grew,  
That one small head could  
carry all he knew"*

"DAVIE"

Dave is one of our town lads and hails from Annville High. He entered L. V. as a Freshman and was indeed a queer one, for instead of being green and impudent, he was extremely bashful. But first impressions are seldom lasting and things are not always what they seem, for he has acquired the happy faculty of knowing how to stand in with all the girls. Although not a football athlete, he has won laurels along the line of tennis, being captain of the team during his Sophomore year. In his studies he is also successful, for he has the reputation of sticking to a subject until he has mastered it. He belongs to the Ladies' Aid Society and has already discovered that the course of true love never runs smooth; but we hope that after graduation he will be able to make a lasting impression on a dark-eyed girl, formerly of the Class of '17 but graduating with '16. After a few years of teaching David expects to enter the Y. M. C. A. work. We are sure that a man with his ability together with his sunny disposition will some day be an honor to his class, his college and his community.

COLLEGE HONORS

Class: Tug-of-war (1, 2); Baseball (1, 2); Vice President (2); President (2); Society: Recording Secretary (2); Assistant Tennis Manager (2); Captain (2); Manager (2); Cast: "In Chancery."



HOMER FINK

*Historical-Political*

Annville, Pa.

*"Knowledge comes but  
wisdom lingers"*

"HOKE"

In Hoke we have the unconquerable creature of the class, of which fact he is himself probably aware. Ever since he started his Freshman career as a bashful product of Annville High, he has created a flutter in more than one stout heart by his domineering will and his over-ruling personality. Hoke takes a particular delight in all the mysteries of the sciences, and this love of exactness and truth characterizes his entire being. This is also partly responsible for his obstinance in arguments and the unfaltering position he holds when he considers himself right, which usually is the case. Hoke, however, is very moderate in his habits, and often exceedingly moderate in his studying. The only fault we can find is that he goes to bed too late and doesn't attend his meals regularly. He has very lofty ambitions and judging from his present work, we would predict for him an enviable position in the medical profession. If not this, he might teach either French or Philosophy. No matter what his work, his friends expect to hear of his remarkable success after he leaves college.

COLLEGE HONORS

Class: Football (1, 2); Tug-of-war (1, 2); Annual Staff.



MARY ETHEL GARVER

*Modern Languages*

Lebanon, Pa.

*"Smile and the world  
smiles with you."*

"MOLLY"

Molly is a typical all-around good sport. She has as her motto, "Never trouble trouble till trouble troubles you." She has been chosen president of our giggling society. When Molly starts to giggle it is a general call for volunteers to fall in line. She is frightfully addicted to the habit of reading love stories. Molly also has a marked ability in the line of talking. She makes such good use of her vocal organs that we advise her to deliver a course of lectures on "The evil consequences of a habitual talker." There is a nice young man from Lehigh who writes Molly six letters every week. She has perfect control of the French language and after graduation she is going to France for her degree. Wherever Molly may go, we are sure that her sweet smile will light the way for others.

#### COLLEGE HONORS

Class: Secretary (1); Y. W. C. A.; Deutscher Verein (1).



"PINKY"

## RALPH GONDERS

*Historical-Political*

Lykens, Pa.

*"As a student, he is unsurpassed —*

*As a sleeper, Pinky stands not last —*

*As a lady's man, he has all outclassed"*

Pinky, an Agricultural production of State College, joined us during our Sophomore year. When this young man decided to become a member of the Class of 1917, the avoirdupois weight of our class went soaring upwards at a fast rate. During the days when he was an under-classman, he made all his pin money by acting in the capacity of a barber. He has given this up, however, since his ambitions have risen to the "exqualifudocious" heights of learning. Ralph has won quite a reputation in art, spending a few hours daily in that department. He has attracted much attention on the gridiron as well as in the dining hall, always being late. Pinky's motto, "Better late than never."

## COLLEGE HONORS

Member of the Class of 1917; Varsity Football (1).



RAY Y. GRUBE

*Historical-Political*

Lititz, Pa.

*"Even running is a virtue"*

"CHICK"

National holidays and illustrious occasions are often marred by inclement weather. We are told by the historians that the day of the birth of this fair youth was just such a day, notwithstanding the fact that there was another important celebration at the same time. Perhaps that accounts for the fact that he is apparently of a sad disposition, and a quiet and unassuming chap. But my, what a mistake! It is said that the rough-housing on the third floor is the result of his scheming. It is with no undue haste that we pass over Grube's early life and take up his work at College. He is credited with being a good student and an ardent admirer of women; a successful baseball player and a marvel on the track; a beautiful singer and a shunner of all things evil. What Grube expects to do after life, we do not know; whatever work he enters, however, we do know that he possesses enough pluck to carry it through.

#### COLLEGE HONORS

Member of '17 Class; Student at F. & M., '14-'15.



NAOMI B. HAND

*Historical-Political*

Pemberton, N. J.

*"Quick to learn and wise  
to know"*

"NOMIE"

"Nomie" received her education in Philadelphia at more than one school. She gained her early knowledge at Burd School in the Quaker City and having finished her work there, she entered West Philadelphia High School. Upon entering Lebanon Valley, she joined the ranks of 1919, but after a year she decided they were not her class and that for the best interests of her mental, physical and moral welfare, she would better pass them by, and, rising to the highest level possible, joined good old 1917. It is a great pleasure to classify "Nomie" with our co-eds. No matter what work she does, you may depend on her to do it right, for she goes with a determination to "make good." "Nomie" is taking a special interest in Biology and applies herself most assiduously in this department. But her interest is in track, and we know the reason why she continually refers to her "runner." When she leaves school she intends to teach — at least for a while, but then she will join her mate in the great Student Volunteer Work.

COLLEGE HONORS

Member of '17; Chapel Choir.





"GEORGIE"

## GEORGE HAVERSTOCK

*Historical-Political*

New Cumberland, Pa.

*"You Cassins have a lean  
and hungry look;  
He thinks too much, such  
men are dangerous."*

One cloudy day in the nineties a tiny mite was delivered via of the Stork in New Cumberland. The import was a very precocious child who refused to be fed until he had first analyzed his food and assured himself of its absolute sterility. Concerning his early life—but here we hesitate—why dig up the past for it was "some" past. He has, however, reformed and is one of most devout Christian workers. He joined '17 as a Junior and surely is a valuable addition. As a student he is a leader in the classroom—as a campus worker, he was a disinterested observer until our latest pastor moved to town when George began socializing and is now making up for lost time. When the roll shall be called at our Fiftieth Class Anniversary, he will answer in a proud distinct voice in the personage of a graduate of Bonebrake Theological Seminary and a half-century experienced parson. Good luck to you and yours are '17's wishes for you.

### COLLEGE HONORS

Member of the Class of 1917; Society, Janitor (1)  
Corresponding Secretary (2).





## H. RUTH HEFFELMAN

*Historical-Political*

New Cumberland, Pa.

*"Good humor is always a success"*

### "HEFFIE"

Helen Ruth Heffelman—alias Heffie—comes to us from Millersville State Normal, and it was while there that she developed her literary abilities. Like Shakespeare, Ruth is a poet or rather poetess and one of which her class may be justly proud. How she manages all her work is a mystery to her friends, for in classes as in everything else she undertakes, she is always able to produce the goods. Along with her regular course Ruth is now studying Oratory, and woe to those who come within her range—morning, noon, and night; before, between and after meals and before retiring a generous dose is administered to all those who happen to be near regardless of their physical condition. However, great as is her delight in Oratory, still greater is her interest in Biology. We do not know if she is thinking of entering Johns Hopkins or not, but we do know from the "Epistles of Paul" that she is greatly interested in the place, and we wish her nothing but success whatever her future may be.

### COLLEGE HONORS

Class: Annual Staff; Poet; Society: Editor (2); Chaplain (3); Math. Round Table (2); Eurydice Club (2); Y. W. C. A. Cabinet (2, 3), Eagles Mere Delegate (2); Cast: "In Chancery."



## ANNA LOUISE HENRY

*Historical-Political*

Annville, Pa.

*"A perfect woman, nobly  
planned,  
To warm, to comfort, to  
command"*

### "LOOKEY"

Louise, or "Lookey," as she is commonly known among the girls was born on Valentine day and thus we account for her cupid lips. She is a tall blonde girl whose appearance tells you that she is an untiring and diligent student. She is quite and unassuming in her manner and possesses many good qualities. For this all of 1917 will vouch, for at our many class parties she always took part by singing and playing. On entering L. V. she seemed as one to whom "love" was a ridiculous word, but she has gradually become a convert of cupid. "Lookey" has always spoken of becoming a mistress of the school-room, but we fear her kind and sweet disposition will call her into a narrower sphere and make her mistress of that Heintz(1e) man's home. We should not be surprised to hear soon after she receives her diploma that she has become the helmpate of one of our 1916 boys.

### COLLEGE HONORS

Class: Annual Staff; Society: Editor (2); Anniversary Chorus; Chapel Choir (2, 3); Sec. Eurydice Club (3); Glee Club (1); Y. W. C. A.; W. S. G. A.; Cast: "In Chancery."



JOHN HENRY HERRING

*Mathematical-Physical*

Pinegrove, Pa.

*"Faint heart never won  
fair lady"*

### "DUTCH"

To the casual visitor, Pinegrove boasts of one thing—Mr. Herring goes to Lebanon Valley College. John is one of the active members of the class, especially in campus work. No matter what the occasion, he is one on whom his class-mates may safely rely. "Dutche's" ability to handle the trombone has delighted us all, but it is in the Math. Class that his genius is most striking. Ever strong, steady, dependable he has earned for himself a warm corner in the heart of each of us. That John will succeed is a foregone conclusion. His solid common sense, his energy, and his ability to dig through the sand to solid bed rock are attributes which cannot help but lead to success. So far as is generally known, "Dutch" has but two faults; a tendency to neglect his work because this is a Co-ed School, and a bad habit of getting into pugilistic encounters. But as he grows older, even these defects are being smoothed away, and we hope that the peaceful atmosphere of L. V. will have a lasting and soothing effect on the turbulent waves of his love and valor.

### COLLEGE HONORS

Class: Tug-of-war (1, 2); Treasurer (2); Society: Corresponding Secretary (2); Trustee (3,4).



"CHARLEY"

## CHARLES B. HORSTICK

*Chemical-Biological*

Campbelltown, Pa.

*"One may smile, and smile,  
and be a villain"*

Charles has a wonderful genius for getting by. He is no shark in Math. only an ardent observer (?). During the last three years he has cracked more jokes, sung more songs, danced more rags, studied fewer lessons, made more love to more ladies, and patronized the Physics Work Shop more than any other man on the beat. A horseshoe hangs about his neck, for truly he has the "do-less-play-more" art down to perfection. Charley makes brave attempts at a smile whenever occasion demands it. He has the infantile habit of sleeping, often going without classes for hours at a time. He is a great Draftsman and is sure to make good in this profession.

### COLLEGE HONORS

Class: Baseball (2); Football (2); Annual Staff;  
Track Team (2); Cast: "In Chancery"



RUTH HERSHEY HUBER

*Historical-Political*

Williamson, Pa.

*"I am wrapped in dismal thinking"*

"BILLY"

Here is Billy, like some other great people of a similar appellation, she is fond of preaching; that is, on the subject of anti-suffrage for which she has an especially prepared oration which she inflicts on you on all occasions. We wonder if this is the cause of her popularity with the opposite sex, for it is the truth that Billy has had more cases than any other girl in her class. She admits it herself. However, Billy preaches on other subjects besides women suffrage. It is the aim and desire of her life to be a deaconess. We can imagine our Billy in a sombre garb and little cap, and we can also picture the havoc she will cause among her brother deacons, for when she begins to roll her eyes, Beware! While Ruth has had time to study the beauties of nature in her various courses of "Campusology," she has not neglected her other duties. She is very fond of History and Oratory, and besides these she takes a keen interest in athletics. While watching a football game last fall, under stress of great excitement, she was heard to exclaim, "For the love of *Mike*."

COLLEGE HONORS

Class: Historian; Annual Staff; Cast: "In Chancery"; Society: Janitor (1); Y. W. C. A. Cabinet (2); Math. Round Table, Secretary (2); W. S. S. S. L.



PAUL J. HUMMEL

*Historical-Political*

Hummelstown, Pa.

*"The Landlord of Bright-  
bills' Hall?"*

A loud, bellowing representative from Hummelstown. As is mostly the case, the absence of hair signifies the presence of sense but it is non-sense in this case. Paul is a clever lad just out of his teens(?) who is always making someone laugh at his well-forged, far-fetched jokes. He is the impersonation of real Junior dignity coupled with a love and arduous desire for books and learning. As a vocalist he is hard to beat; as a parodizer, he lets everyone in the shade. He is a staunch believer in wisdom and is thoroughly convinced that the only way to attain it is to B. Wise. He is one of the leading actresses of the college and no play is complete without him. Here's wishing you well, Paul, may you ever live happy with your wife, and your wise family.

#### COLLEGE HONORS

Class: Manager football team (2); Society: Corresponding Secretary (2); Recording Secretary (2); Critic (3); Glee Club (2, 3); President Prohibition League (2); Chorister Y. M. C. A. (3); Delegate to Eagles Mere (2); Ministerial Association (2, 3); Ministers' football team (2, 3).



"SLIM"

## CLAYTON C. KRATZER

*Historical-Political*

Annville, Pa.

*"Knowledge is proud that  
he has learned so much"*

Clayton was born in Middletown where the women cook and spin. He came to us as a raw product from L. V. Academy—entered College as a special and found '17 as a Junior. He is one of our two married men—which of course shows one of his weaknesses of falling in love when a mere child. He is a member of the Ministerium, is an honest, faithful, conscientious christian worker, doing his duty, thus not committing the sin of knowing right and not doing it. With this, we who have the pleasure of enjoying his pleasant and devoted nature, wish him all the success and happiness that such qualities bring. You are bound to make good for you have all the pluck and determination and have circumstances to contend with that only one of your classmates knows anything about. So here's wishing you well.

### COLLEGE HONORS

Member of the Class of 1917; Society, Janitor (2); Ministerium.





C. R. LONGENECKER

*Historical-Political*

Palmyra, Pa.

*"Uneasy lies the head that  
wears the crown of matrimony"*

"CHRIST"

Christ is our second married man of the class. In his case, however, we do not consider it a crime but only one of those misfortunes which overtake a man in "the hour when he thinks not." In accounting for the presence of this genius, we can offer only the following little episode: "Silence filled the stillness of the quiet winter evening; a hush of expectancy pervaded all, even the snowflakes hunted a soft spot, before they fell. It seemed as if something was going to happen, and it did. It was poor little (?) Christ. He caused all this anxiety and suspense, and after he had grown up and gotten thru his course in local schools, he was sent to Annville. So here we have him for the third year. A hard, honest, poor (?) preacher who has the remarkable distinctive feature of not relishing chicken and sweet potatoes. A plain ordinary, straight-forward man, honest to the core. Christ is a musician of no mean ability. He will live a life of service in the ministry and will win many stars for his crown. Good luck to you, we are with you.

COLLEGE HONORS

Ministerium, Political Science Club; Society: Chaplain (2).





ABRAM M. LONG

*Historical-Political*

Mt. Joy, Pa.

*"What can't be cured, must  
be endured  
Truth is might  
The truth is always the  
strongest argument"*

"ABE"

Abe hails from nowhere in particular—he is a preacher's son. You would not think it, however, to look at him. But we take great delight in assuring you that he is no heathen. On the contrary, he is a model boy, a thorough and conscientious worker, a good tennis player and an able business man. His great pride is in keeping himself neat and clean and developing the various sides of his life—social side included. He possesses a commanding grace as a public speaker and this, combined with his pure logic, made him a dangerous opponent in the inter-class debate. Along musical lines, Abe fits in nicely in a quartette, plays a fife, and enjoys himself immensely composing—or rather working out tunes on the piano, at which he is very proficient. We love him for what he is and cannot help admiring this versatile and accomplished personage.

#### COLLEGE HONORS

Class: President (2); Inter-class Debate (2); Annual Staff; Society: Asst. Ser. at Arms (1); Editor of Examiner (2); Anniversary Chorus (2, 3); Tennis Team (1, 2); Y. M. C. A.; Vice Pres.; Math. Round Table (2); Political Science Club; Associate Editor of College News (3); Ministers' Sons Club; Assistant Baseball Manager (3).

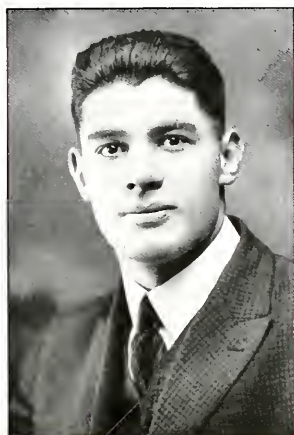

CHARLES H. LOOMIS

*Chemical-Biological*

Harrisburg, Pa.

*"It seemed a wanderer fair  
and lone,  
Upon life's wave, so deep  
and blue"*

"CHARLEY"

Charley's wanderings brought him into the Lebanon Valley in the fall of '13 and after looking over the College decided to try it for a year. The longer he stayed the better he liked his surroundings and we are glad that we can still count him among our number. He has met with success both in the classroom and on the athletic field. The one great lament of his life is the fact that the source of his inspiration completed her course last year and is now many miles away. He takes occasional trips to Hagerstown however, and always comes back wearing the smile that won't rub off. He is going to be a doctor and as such he is sure to make good—yes, more than make good, he will be a leader in the medical profession.

COLLEGE HONORS

Class: Football (1, 2); Basket ball (1, 2); Captain (2); Baseball (1, 2); Business Manager of Annual; President (3); Varsity Football (2, 3); Varsity Basket Ball (1, 2, 3); President of the Athletic Association (3); Men's Senate (3); Y. M. C. A. Star Course Committee (3); Society; Assistant Sergeant at Arms (1); Cast: "In Chancery."

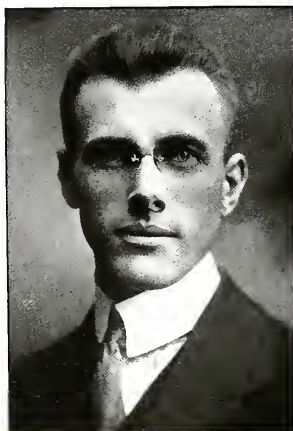

"MAC"

WILLIAM W. MCCONEL

*Historical-Political*

Summer Hill, Pa.

*" 'The longer one lives, the  
more one learns,'  
Said I, as off to sleep I  
went"*

The little town of Summer Hill, Pa., boasts of the birth-place of this typical Yankee and caricature of Uncle Sam. It is seldom that a hamlet such as Summer Hill produces a man like Mac., for such gentleness of spirit, such accuracy and precision of mind, such social and intellectual qualities are seldom combined as successfully as they are in Mac. It is unhesitatingly that we proclaim him the most distinguished and most individualistic man in the class, for he has certain features that none others can reach. He is the latest arrival of the class, to begin with; he is the tallest man of the class; in addition, he has the longest name in the class; besides the fact that he lives farther west than any other member. Such qualities as these are enough to assure his success in life. He now expects to become a Mathematician, and even in this science we are sure he will tower above all contemporaries, because he has the necessary qualities to stick to it and win.

#### COLLEGE HONORS

Society Pianist (1); Class President (2); Y. M. C. A. Delegate to State Convention (1); Delegate to Eagles Mere (1); Deutscher Verein; Math Round Table: Cast; "Holly Tree Inn"; Stage Manager: "In Chancery."



JOHN MORRISON

*Historical-Political*

Steelton, Pa.

*"The Landlord of Carnegie Hall"*

"JOHNNIE"

This stocky representative of Steelton came to Lebanon Valley with the determination to become a preacher. After a strenuous Freshman year he suddenly decided to stop school and settle down. A year of toil in the steel foundry led him to the conclusion that, after all, he was cut out to be a Theologian. Johnnie is an advocate of the simple life and never fails to take his ten-mile hike every day. Not only is he famous for his discourses on Bible topics, but he is also an art student and mechanical genius. It is rumored that Johnnie built a submarine of the U9 type in the cellar of his home, but was unable to launch it as the door was too small for its removal. Earnest and thorough in everything that he attempts, Johnnie is sure to rise to the top in his profession.

#### COLLEGE HONORS

Toastmaster Freshman Banquet, Class of 1915; Varsity Football 1911; Varsity Basket Ball 1911-12; Chaplain, Society (2); Y. M. C. A.; Ministerium; Welsh Club.



"COCIE"

## MARY ELLA MUTCH

*Historical-Political*

Schuylkill Haven, Pa.

*"It is better to have loved  
and lost than never to  
have loved at all"*

Now as Cocie is a minister's daughter you might think her a quiet little girl who never looks at the boys, but it has been said that she has attracted more young men to her father's church than any revival. Her favorite song is, "It's a long way to Cocie's Lamus." "Cocie" has been faithful to her studies and we have found her a ready reference for forgotten lessons. She was an athletic girl during her Freshman and Sophomore years, being very fond of walking, but since she has returned to us this year she seems to have forgotten about her hikes and puts all her time on her lessons. After graduation we are sure that Cocie will succeed in whatever work she undertakes and by her charming personality she will win herself many friends.

### COLLEGE HONORS

Society: Treasurer (3); Glee Club (1); Eurydice Club (2, 3); Chapel Choir (3); Y. W. C. A. Cabinet (3); Math Round Table (3); Student Librarian (1, 2, 3); Cast: "In Chancery."



HAROLD W. RISSE

*Mathematical-Physical*

Campbelltown, Pa.

*"Small was his stature  
High was his brow"*

"Doc"

Harold Wayne Risser came to us from Lebanon Valley Academy in the fall of 1913. We have found him a bright vivacious young man who is always (?) an adherent to the truth, if it is convenient. We are very happy to state that the present time his worst habits seem to be a maximum share of inquisitiveness and a still greater fondness for motion picture shows. Although Harold is still young and unsophisticated he is a good student. The Math and Chemistry Departments received him with open arms, and they are open ever still trying to get him loose, but not so. With terrific tenacity, Risser has stuck to his task and will soon have wished on him the A.B. degree. We do not hesitate to say that he will some day make his mark, thereby keeping the Wolfe from the door.

#### COLLEGE HONORS

Class: Vice President (2); Society: Janitor (1); Corresponding Secretary (2); Editor (2); Vice President (3); Caste: "Macbeth."



RUSSELL H. RUPP

*Historical-Political*

Harrisburg, Pa.

*"I guess you know the Kid's  
getting away with it"*

"KID"

Russell, or better known as the Kid by his many friends, is a contribution of Oberlin High School. He spent most of his youth about the region of Chamber Hill. He came to us with a great reputation and during his three years' stay here, has shown that he at least has a commendable capacity for devouring the intricacies of a college course. Not only has he won a reputation as a student, but he has also been an active participant in all branches of athletics and has won considerable fame as a football player. Rupp is one of the most playful and frolicsome members of the Junior Class. He is often found during the wee hours of the night prowling around, taking a leading part in numerous episodes that are not included in the college curriculum. When tired wrestling with the problems of school life he finds diversion in Hummelstown. Although he is not a habitual imbrant, he seems to have an incessant desire for Al-wine. The least we can say of him is that he will make a success of life.

#### COLLEGE HONORS

Class: Football (1, 2): Basket Ball (1, 2), Mgr. (1); Baseball (1, 2): Annual Staff; Varsity Football (2, 3): Track Manager (3).





"JOE"

## JOSEPH D. RUTHERFORD

*Chemical-Biological*

Middletown, Pa.

*"This one's on me, fellows"*

Joe entered Lebanon Valley in the fall of 1913 with two large suitcases filled with cigars, cigarettes, which he immediately began to hand out among the fellows. He is a jolly good fellow possessed with lots of "Pep" but he has not always been successful in applying this enthusiasm to his lessons. Yet while we would hardly call him an ardent student, he always gets away with the work he is carrying. School life has done much for Joe and today we point to him with pride. He has the welfare of the school at heart and never tires telling about it. In fact he is very fond of talking on any subject and did we not know that medicine was his aim, we would consider him a favorable candidate for a political career.

### COLLEGE HONORS

Class: Track Manager (2); Tug-of-war Manager (2); Basket Ball Manager (2); Society: Editor of Living Thoughts; President of College Republican Club (2, 3).





"SHERKY"

A. HERMAN SHERK

*Historical-Political*

Annville, Pa.

*"Cudgel thy brains no more  
about it"*

Sherky is another of our sturdy farm boys who helps to make the happy bunch of 1917. His name is not indicative of his way of doing things, for he is a good student and doesn't shirk his duty. Herman is not averse to ladies and no doubt will make some bonnie wee lassie happy some day, for he is not unfrequently heard humming a love tune. Although he does not grind particularly much, yet it is a fact that he is in sympathy with Millers. Herman will doubtless some day spring a big surprise on us, for he has plans and ambitions all his own which in combination with his industrious habits will bring success.

COLLEGE HONORS

Member of '17 Class



## NETTIE MAE SHOWERS

*Chemical-Biological*

Connelsville, Pa.

*"Great works are performed not by strength, but by perseverance"*

### "NETTIE"

Nettie came to us from Bonebrake Theological Seminary. That is why she is so solemn. No, far be it from that, for even though she will stand for no foolishness when she has work to do, she is ready for all sorts of fun and mischief at other times. Her warm heart has won for her many friends, among students, faculty, and town folk. The only fault we can find with Nettie is her unsatiable craving for onions, no matter how strong they may be. She is very fond of hiking and has also introduced a new sport—she has shown her friends how to go canoeing on the Quitapahilla amid showers. Nettie wants to teach science after she leaves school, but from what we have seen of the heavy mails (or males) we can't help but wonder whether she means Domestic Science. "State" would have been a better place to specialize along that line, and then too, she could have taken a brief course in "Mining Engineering" which might help her in future years. But if she really means to teach one of the Biological Sciences we wish her success in that line.

### COLLEGE HONORS

Society: Chaplain (2); Y. W. C. A. Treasurer (3); W. S. G. A. Secretary (3); College News Staff (3); Assistant in Biology; Cast: "In Chancery."



# EARL RUSSEL SNAVELY

*Historical-Political*

Ramev, Pa.

*"I'm the busiest man in school"*

## "CORPORAL"

In one other thing only is this untamed youth from the wilds of Central (N) America like the rest of us, and that similarity is, that his future is before him. Corporal is not a little to be feared, especially in argument, for he carries everything before him, producing if necessary the sufficient statistics to prove the point beyond reason of a doubt. He is one of those red-faced robust smithy type, with a very charming voice. This quality is a valuable asset with which he has favored the Glee Club for several years. He is not selfish with his ability either, but sings thruout the whole day, to the immense delight of the occupants of the rooms adjoining his in the dormitory. We are told when Russ was a child, his mother considered him bashful, but oh my, what a change, and how much he has improved since then. As photographer for the Annual he has the qualities that can be desired for such a position. The rare ability, the inventive genius, the commanding power that are all combined in his personage, insure for him success in any field of activity that he may enter.

## COLLEGE HONORS

Class: Football (1, 2); Baseball (1, 2); Debating Team (2); Society: Critic (3); Varsity Football (1); Glee Club (1, 2, 3).



"CARTY"

## ROSS SWARTZ

*Historical-Political*

Hummelstown, Penna.

*"Don't do today what you  
can put off till tomorrow"*

Ross is a versatile young man. He usually makes good at whatever he tries, but it is often hard to get him to try anything besides athletics. He has, however, on rare occasions, from time to time, demonstrated his ability as a student. One can never tell before school opens whether we are going to have him with us or not. He always arrives sometime during the first few weeks, full of enthusiasm and high ambitions. He comes to us from the farm but you could never tell this by looking at him. The region of Stoverdale where he spent his childhood rings with daring tales of his youth. "Carty" has grown up since entering Lebanon Valley College and we are proud to count him among our number. Sometimes he has a desire to become a lawyer, but if he continues to improve in baseball he will probably become a "King" of the diamond.

### COLLEGE HONORS

Class: President (1); Football (1, 2), Captain (2); Basket Ball (1, 2); Baseball (1, 2); Captain (2); Track (1, 2); Annual Staff; Men's Senate (3); Varsity Football (2, 3), Captain (3); Varsity Baseball (1, 2, 3).



"BALDY BILL"

WILLIAM K. SWARTZ

*Historical-Political*

Middletown, Pa.

*"Every hair on his head is numbered"*

This modest, bashful athlete, and well may we call him athlete, first saw light in Middletown. Baldy came to us with a great reputation as a basket ball star. The fact that he is captain this year is proof that he lived up to his reputation. The coach also learned that he is a football warrior of no small calibre. One of the few faults of our friend is when he goes home over Sunday he generally remains in his city until the Tuesday of the next week. We know not what the attraction may be, but whatever the trouble we feel sure that Bill does his part in smoothing things over. Baldy has decided that Dentistry shall be his vocation in life. Judging from his patience and good-will, we can predict nothing but a brilliant success for our hard working friend.

#### COLLEGE HONORS

Class: Football (1, 2); Baseball (1, 2); Basket Ball (1, 2), Captain (1); Football Reserves (1, 2, 3); Varsity Basket Ball (1, 2, 3), Captain (3); Baseball Reserves (1, 2).



"UMP"

LeROY UMBERGER

*Historical-Political*

Hummelstown, Penna.

*"Well if you don't like it  
you know what you can  
do"*

This handsome young boy was born in the wilds of Pennsylvania better known as "Fishing Creek Valley." Due to his environment, he has developed into a hunter of national fame. Before entering the halls of this institution he was very bashful, but this bashfulness has left him to a great extent at our Freshman Banquet. Ump flaunts the fact that he is an upper-classman by strutting around on the campus with a hirsute appendage, which may develop into a full-grown mustache before he becomes an old man. Although he has not participated in athletics, his fame as a pinochle player will go down in the annals of L. V. C. LeRoy has a great capacity for learning which has been proven by the success attained in class work. He is somewhat of a shark in French and expects to complete that course abroad. As to his future we can say very little but we are confident that he will make a success of life.

#### COLLEGE HONORS

Class: Treasurer (2) ; Kalo Literary Society.



## PAUL SMITH WAGNER

*Math-Physical*

Hershey, Penna.

*"To bear out our fate is to  
conquer it"*

### "WAGGIE"

Paul comes from the old German stock so commonly found inhabiting this section of the country—especially that section bordering on Derry Church. He is a full bred German which can easily be detected in his appearance and general make-up. His life among his friends and associates at college together with his individual achievements, however, is doing much to turn these traits into the proper channels. Too high a tribute cannot be paid to his ability as a student. He is a born genius. Instead of possessing an ideal he allows his ideal to possess him. Industry is his constant companion. He aspires to a Doctor's degree from Columbia and a Professorship of Mathematics and Physics in an American University. Paul is a popular favorite among his classmates as well as his other school associates and his pleasant smile is welcomed wherever he happens to be.

### COLLEGE HONORS

Class: President (1); Vice President (2); Editor-in-Chief of Annual; Tug-of-War (1, 2); Society: Janitor (1); Vice President (3); Academy Faculty; Sec. of Senate; Asst. Football Manager (2); Football Manager (1); Vice President of Math. Round Table (3); Cast: "In Chancery."





## MARLIN WENRICH

*Historical-Political*

Hummelstown, Pa.

*"Laugh and the world  
laughs with you"*

### "GUMMY"

Gummy, our good hearted all around friend, hails from Hummelstown, the place where a few houses are built around a fountain. He is one of 1917 best warriors on the gridiron, not having missed a minute of play during the entire season. His endurance is due chiefly to the fact of the method of spending his summer's vacation. He works on the state road during the day and spends his evenings at Stoverdale, a summer resort near his home. Gummy is noted for his determination and when he starts a thing he always finishes it, no matter how difficult the task may be. Mathematics seems to be Marlin's hobby, but whatever he takes up we feel safe in saying he will make a brilliant success of it.

### COLLEGE HONORS

Class: Treasurer (1); Vice President (1); Football (1, 2); Baseball (1, 2); Varsity Football (2, 3).





"WHITEY"

## HAROLD WHITE

*Historical-Political*

Winsted, Conn.

*"Two minds with but a  
single thought,  
Two hearts that beat to-  
gether"*

"Whitey" is another of our Junior additions. Fortunate, indeed, are we to be able to count this blonde from Connecticut among our number, for in him we have represented a rare type of athlete and scholar combined to advantage. "Hal" came to us from the Assistant-Secretaryship of Lebanon Y. M. C. A. and we find him of a character and reputation entirely in keeping with that position. His ever cheerful disposition, his hearty laugh, and his generosity never fail to make every one feel at ease and comfort in his presence. It is this, perhaps, that makes "the tie that seems to bind" strong enough to extend to Altoona—which place was put on the map just about a year ago when a certain L. V. Alumna went there. "Whitey" is a great physicist, a wonder in Math (?), a star on the diamond, and a marvel in the social world—some day he'll shine. He is bound to succeed in the world for there is no fault "either in himself or in his stars."

### COLLEGE HONORS

Member of '17 Class; Varsity Baseball (1, 2, 3); President of Campus Workers' Club.



ERNEST D. WILLIAMS

*Historical-Political*

Eutawsville, S. C.

*"The pride of Nazareth"*

"BILL"

"Bill" is a sunshiny lad from the South, his home being in "sunny South Carolina." Altho the sun may not be sunny at times, Bill's cheery and hearty laugh is able to dispel all clouds of gloom and morbidity, and it is for this trait that he is a universal favorite among the students. Bill has the peculiar characteristics of the southern democrat and he is proud of it. With his lofty ideals, his rock-bottom principles and his unswerving perseverance he is bound to arrive at some place—even if it is Africa, China, or India. As a student, Bill possesses those desirable qualities of thoroughness and conscientiousness—especially can this be seen in French 1 and English 4. As a man, he possesses principle and is very adept in cataloguing and condemning the sins of college life—especially dormitory life on the third floor. In spite of his many perfections, Bill is loved by all who have learned to know him and we prophesy unmeasurable success for him in his chosen career as a foreign missionary.

COLLEGE HONORS

Student at Newbury College 1913-1914; Vice President Y. M. C. A. (1); Phernakosmian Literary Society; Sec. Boarding Hall Association (2); Declaimers' Contest (2); Entered Lebanon Valley College 1915, Manager Junior Play; Y. M. C. A. Cabinet.



## REUBEN WILLIAMS

*Chemical-Biological*

York, Pa.

*"I don't know—I can't remember"*

### "RUBE"

Rube has the misfortune common to Lebanon Valley students, that of being a "Heathen," or "A Son of a Minister." He finished his preparatory education in Annville High School in 1913. In the fall of the same year he entered L. V. as a Freshman. Rube always seems to be in a happy frame of mind and especially when he has any prospects of getting any fudge. He has never had much to do with any of the co-eds but has had a great deal to do with all of them for he says, "I like all the girls," Rube's humor and Abe's wit have often been pleasing entertainment at L. V. The former's industrious aggressiveness will surely win for him success in the world.

### COLLEGE HONORS

Class: Treasurer (1, 3); Debating Team (1, 2); Track team (1); Tug-of-War (1, 2); Football (2); Society: Sergeant-at-Arms (1); Corresponding Secretary (2); Chaplain (2); Treasurer (3); Delegate to Eagles Mere (1); Track Team (1); Math. Round Table (1, 2, 3), Treasurer (1); Political Science Club (3); I. P. A. (1, 2, 3), Secretary and Treasurer (2), Reporter (3); Assistant in Biology Lab. (3); Cast: "In Chancery."



## VIOLET IRENE WOLFE

*Historical-Political*

Lebanon, Pa.

*"Good goods come in small packages"*

"VI"

Violet appears to be one of the shy ones in our class, but that opinion vanishes when you get to know her real well. She is much devoted to her studies and does not believe in fooling away her time with the gallant knights of the castle. She prefers Pinegrove. There is one thing however that gets her nerve, and that is those horrible big words in Biology. Prof. Lehman's attempts to stall her in Math. or Astronomy are all in vain. If anyone talks about anything good to eat you can depend on Violet doing her share of the consuming. Some one has said of her,

*"Of big girls and little girls,  
And all the girls I know,  
This little girl is the dearest girl  
The others are too slow."*

Violet says the boys are a nuisance but we are afraid we will have to doubt her word. Her capability as a hostess has been proven when she entertained us several times. Violet is the prettiest girl in our class and unless cupid interferes she says she will teach school in the wild and woolly west. Listen for her giggle, it is contagious.

COLLEGE HONORS

Class: Secretary (3); Y. W. C. A.; Math. Round Table.

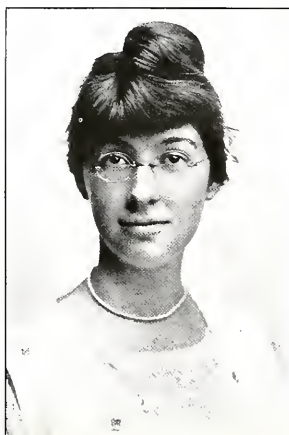

HELEN E. ZEIGLER

*Modern Language*

York, Pa.

*"Looks at all things as they  
are,  
But thru a kind of glory"*

"HEZZIE"

Last of all our girls, but by far not the least is Helen Elizabeth Zeigler. Scarcely would we recognize her by this name, for it is seldom heard around school, but almost everywhere can be heard "Hezzie" or "Zeigie" by which we all know her. Diligence has always been a characteristic of her school life. She has determination and perseverance and is destined to succeed. She is very witty and decidedly original, one never knows what is going to happen next. There is no limit to her accomplishments, for besides being a good student she can play the piano and possesses a sweet alto voice. Just what her career will be we cannot say but doubtless she will enter some charity or religious work. The pages of her life are all very bright and we believe her future will be even brighter than her past.

#### COLLEGE HONORS

Class: Secretary (2); Annual Staff; Society: Editor (1); Judge (2); Judiciary (3); Anniversary Chorus (2); W. S. S. S. L. Sec. (2); Y. W. C. A. Eagles Mere Delegate (1), Corresponding Sec. (2), Cabinet (1, 2, 3); Glee Club (1); Eurvdice Club (2, 3), Vice President (2), Manager (2, 3); Chapel Choir (2, 3); Treasurer Student Government Association (3).



## EDWIN ZEIGLER

*Historical-Political*

Elizabethville, Pa.

*"Better shun the bait than  
struggle in the snare"*

"Gus"

Gus spent most of his early life in the little town of Elizabethville, about thirty-six miles north of Harrisburg. After graduating from the Elizabethville and Harrisburg High Schools, and having ambitions to become more efficient in his aid to his fellow-men, he naturally turned to Lebanon Valley College to secure his further development. He is honored and respected by his fellow students to a remarkable degree, because of his conscientiousness and inclination to do the things that are right. He is one of the best examples of the combination of a student and athlete, being a Varsity Baseball man. His christian influence among the students is commendable and at all times he can be seen taking an active part in religious affairs. Whatever vocation he may choose in life we predict for him a brilliant future.

### COLLEGE HONORS

Class: Vice President (1); Treasurer (1); President (2); Tug-of-War (1, 2); Football (1); Baseball (1, 2); Y. M. C. A. Secretary (2); Vice President (3); Varsity Baseball (1, 2, 3), Captain (3); College News Staff (3); Society Corresponding Secretary (1); Recording Secretary (2); Treasurer (3); Cast: "In Chancery."



# In Memoriam

(1) To those whose paths in life have lead them from the realms of '17's sacred precincts, viz:

RUTH STEINHUR  
PAUL T. BACHMAN  
MARY A. BERGDOLL  
N. MARGARET MILLER  
BOYD C. CARL  
HARRY S. DANDO  
ALLEN B. ENGLE  
LILLIAN GANTZ  
HARRY A. KLEFFMAN  
CLAUDE F. LIGHT

MABEL SNYDER  
FRANK L. STINE  
RUTH TAYLOR  
ELTA WEAVER  
ELLWOOD BODENHORN  
VINCENT HENRY  
C. GUY STAMBACH  
ALVIN E. SHONK  
FLORA M. PAGE  
H. C. MAUL

(2) To those who have joined our ranks and are enjoying life's comforts with us, viz:

NETTIE SHOWERS  
HAROLD WHITE  
GEORGE DEHUFF  
RALPH GONDERS  
RAY GRUBE  
GEORGE HAVERSTOCK  
E. D. WILLIAMS

RUTH HEFFELMAN  
C. R. LONGENECKER  
J. PAUL HUMMEL  
DAVID PUGH  
W. H. DANIELS  
CHRISTINE CARTER  
NAOMI HAND

W. W. MCCONEL







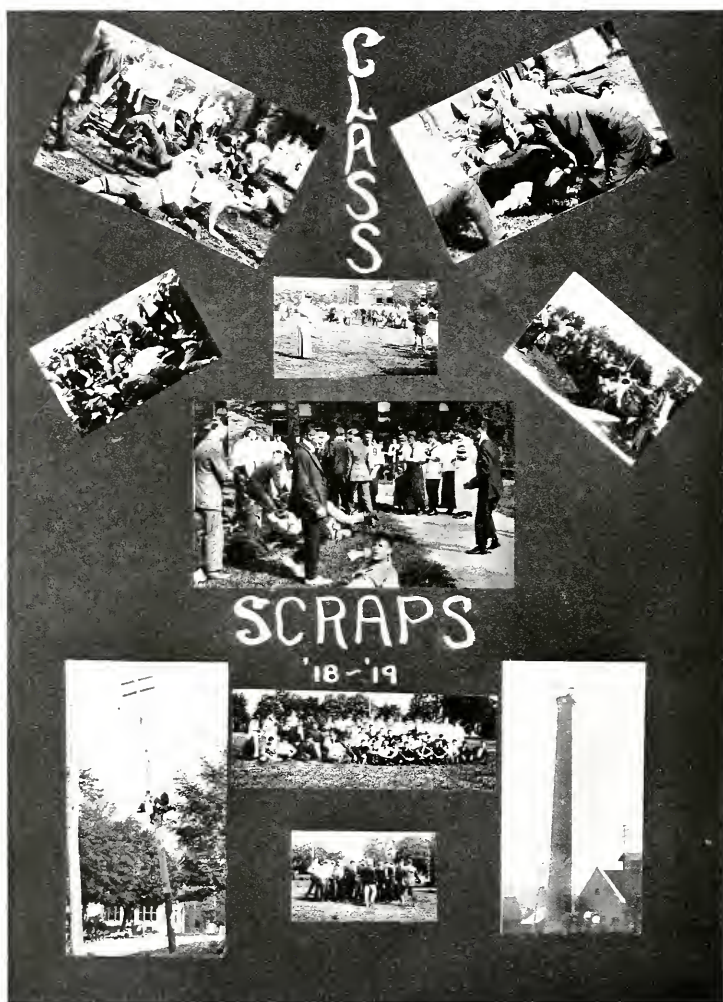





## Sophomore Class

### OFFICERS

<i>President</i> .....	W. W. McCONNEL, Fall Term
<i>President</i> .....	JOHN BERGER, Winter Term
<i>Vice President</i> .....	W. W. McCONNEL
<i>Vice President</i> .....	R. O. McGLAUGHLIN
<i>Secretary</i> .....	MERAB GAMBLE, Fall Term
<i>Secretary</i> .....	DOROTHY LORENZ, Winter Term
<i>Treasurer</i> .....	CHARLES GIMMEL, Fall Term
<i>Treasurer</i> .....	CHARLES GIMMEL, Winter Term
<i>Poetess</i> .....	HILDA COLT
<i>Historian</i> .....	KATHRYN O. RUTH

### MOTTO

Non qui multus, sed bene

### FLOWER

Black Eyed Susan

### COLORS

Black and Gold

### YELL

Non qui multus sed bene

1918 Car-a-ma-za

Shack-a-rack, Shack-a-rack, Shack-a-rack-rack,

Lebanon Valley, Gold and Black



## Sophomore Class History

**S**EPTEMBER 7, 1914, will go down in the annals of the history of Lebanon College as a date significant of great events—the appearance of the class of 1918 upon the college campus. A few days after our organization, we made our presence felt by painting the town with complimentary epithets to the Sophs; viz—with our posters which held their ground so firmly that even those mighty Sophs could not tear them from their places of security. However, another greater victory was in store for us when on the 12th of October our colors, black and gold, were unfurled to the breeze. Our banquet at the National Hotel in York was one of the greatest successes and an event in our history which will be recorded and remain fresh in the mind of every member of '18. The fact that we were the Inter-class Basket Ball Champions, season '14-'15, shows that we are not at the foot of the line in athletics.

In the fall of 1915 we returned to meet what was reported to be the strongest Freshmen Class in the history of the college. We soon found that their strength lay only in rumor and that they were perfectly harmless with the exception of the ominous glances and hurried whispers which took place at the appearance of one of '18's members. Their first attempt to assert themselves was in the poster scrap, but they found their equal in '18. The 14th of October proved a sad day for '19. With their colors up their sleeves they appeared on the field ready for the Tug-of-war, but alas! at the report of the gun, across the line they went eight times, at the end of which contest the "Verdants" left the field with their colors under cover. Wishing them to have one good time in their Freshmen year we permitted them to go on their banquet unmolested.

1918 is conspicuous and prominent in each and every college activity, having given some splendid material to athletics as well as ranking high in the class room.

With "Non qui multus, sed qui bene" as our motto, may the Black and Gold float high and may the future of '18 be even greater than the past two years and one which will reflect credit to our Alma Mater.





## Sophomore Class Roll

ATTICKS, ROBERT M.	Steelton, Pa.
ATTINGER, FRANK S.	Port Treverton, Pa.
BENDER, E. ETHAN	Annville, Pa.
BERGER, JOHN L.	Columbia, Pa.
BEIDEL, F. D.	Steelton, Pa.
BEIDLER, ADA M.	Leheighton, Pa.
BENDER, RUTH	Dillsburgh, Pa.
BLAUCH, MAURICE	Annville, Pa.
BORTZ, EMMA	Lebanon, Pa.
BUCHER, NORMAN B.	Shepardstown, Pa.
BROWN, MYRL	Rouzerville, Pa.
CASE, FLORA LEWIS	Canton, Pa.
COLT, HILDA FREDRICK	Meshoppen, Pa.
DEITRICH, LEROY S.	Palmyra, Pa.
DAVIS, DOROTHY EMMA	Ebensburg, Pa.
DUNKEL, MILDRED GENEVA	Lucknow, Pa.
ENGEL, MARGUERITE	Harrisburg, Pa.
FASNACHT, WALTER KILLEAN	Palmyra, Pa.
FOLTZ, THOMAS	Elwood City, Pa.
FROST, CHARLES	Lebanon, Pa.
GEMMILL, CHARLES W.	Windsor, Pa.
GREGORY, DAVID T.	Martinsburg, W. Va.
GAMBLE, MERAB	Jersey Shore, Pa.
GALLATIN, ELIZABETH M.	Annville, Pa.
GARBER, DALE W.	Florin, Pa.
GREENAWALT, OWEN P.	Mount Joy, Pa.
GINGRICH, HENRY M.	Florin, Pa.
HALLMAN, GEORGE	Annville, Pa.
HARRIS, KATHRYN E.	Harrisburg, Pa.
HERSHEY, VIRGINIA M.	Hershey, Pa.
HOSTETTER, HERMAN H.	Cleona, Pa.
HOOVER, HELEN	Chambersburg, Pa.
ISAACS, WILLIAM HUGH	Forty Fort, Pa.
JACKOWICK, JOSEPH ANTHONY	Mt. Carmel, Pa.
KENNEDY, COLEMAN HERBERT	Palmyra, Pa.
KACHEL, WILLIAM H.	Annville, Pa.
KOTTLER, HARRY	Hershey, Pa.
KATERNAN, HARRY W.	Riverton, Pa.
KEIM, RAYMOND W.	Enhaut, Pa.
KIEBLER, RENO E.	Annville, Pa.

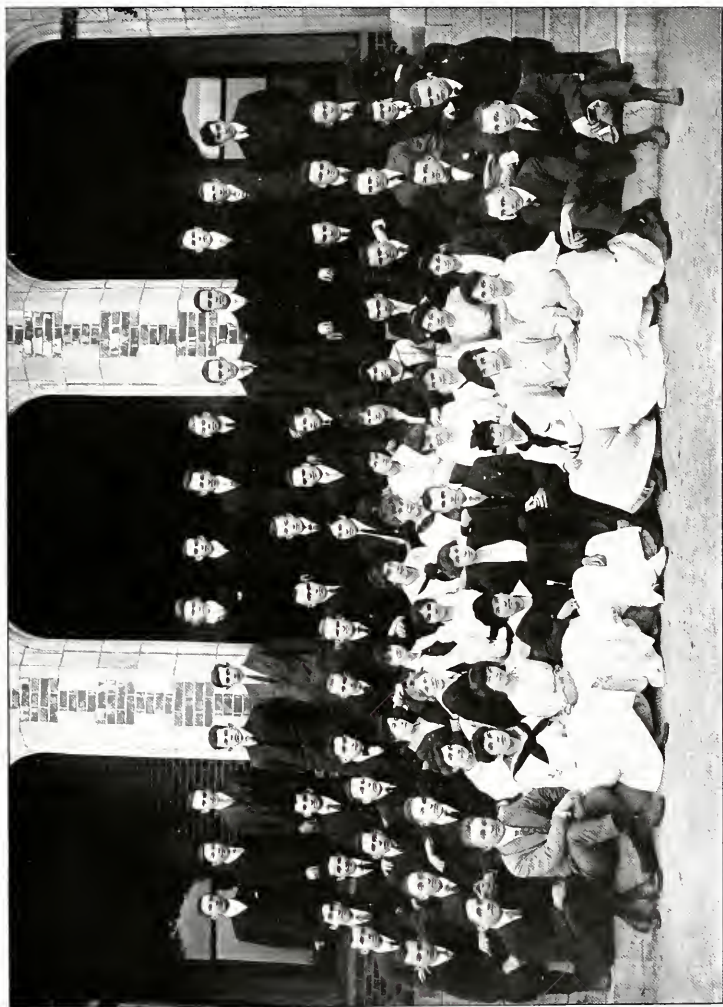



KLINEFELTER, CLAUDE B.	Cleona, Pa.
LORENZ, DOROTHY A.	Roaring Springs, Pa.
LEFEVER, RUFUS H.	York, Pa.
LOSER, RUTH	Progress, Pa.
MEASE, RALPH T.	Palmyra, Pa.
MARTIN, WILLIAM N.	Rouzerville, Pa.
MARTIN, WILLIAM N.	Rouerville, Pa.
MCCAULEY, RENO E.	Annnville, Pa.
MORRISON, S. FRANKLIN W.	Steelton, Pa.
NISSLEY, RAYMOND G.	Mount Joy, Pa.
NESS, RUFUS R.	York, Pa.
POTTER, NORMAN	Portage, Pa.
RARIG, LESTER G.	Cataurssa, Pa.
REBER, IRVING H.	Sinking Springs, Pa.
RUTH, KATIE O.	Sinking Springs, Pa.
SHETTEL, PAUL O.	West Fairview, Pa.
SIMON, ADAM ISAAC.	Shaefferstown, Pa.
SNOKE, HUBERT R.	Shippensburg, Pa.
SMITH, E. MAE	Annnville, Pa.
SLOAT, RALPH L.	Rockport, Pa.
SUCKLING, CLARA	Holidaysburg, Pa.
STUMBAUGH, ELDRIDGE M.	Greencastle, Pa.
WALTER, DANIEL E.	Lebanon, Pa.
WALTERS, LEROY R.	Ephrata, Pa.
WINGERT, MARK	Chambersburg, Pa.
WILLIAMS, LOUISE ISABEL.	York, Pa.
WRIGHTSTONE, HAROLD	Mechanicsburg, Pa.
WOOMER, ELIZABETH	Lebanon, Pa.
WINE, C. HAROLD.	Wilmington, Del.
YETTER, HARRY S.	Stevens, Pa.
YINGST, WILLIAM PAUL.	Lebanon, Pa.
PECK, WILBUR DANIEL.	Chambersburg, Pa.









## Freshman Class

### OFFICERS

<i>President</i> .....	C. LEROY MACKERT, First Semester
<i>President</i> .....	JESSE ZEIGLER, Second Semester
<i>Vice President</i> .....	JOHN A. MURPHY, First Semester
<i>Vice President</i> .....	WALTER DEIBLER, Second Semester
<i>Secretary</i> .....	RAYMOND SMITH, First Semester
<i>Secretary</i> .....	EDNA WEIDLER, Second Semester
<i>Treasurer</i> .....	FRANCIS SNAVELY, First Semester
<i>Treasurer</i> .....	FRANCIS SNAVELY, Second Semester
<i>Poet</i> .....	
<i>Historian</i> .....	

### MOTTO

Either find a path or make one

### FLOWER

White Rose

### COLORS

Blue and White

### YELL

Rickety-Rax, Rickety-Rax!

Hulla-ballo, Kazoo-Kazax!

Dickery-Bu, Chickery-Wu!

1919, White and Blue!



## Freshman Class History



THE Freshman Class of 1919, started our career at 12:30, Wednesday noon, September 8th, 1915, and from that time on we have been a continuous source of worry for the Sophs. Not one Sophomore was present to break up the meeting and they have never broken up anything else for us since. We began a long series of victories by defeating them decisively four times in the early season "poster scrap." Our aggressiveness and never-give-up spirit has always made us worthy opponents which at all times but once has brought us victory.

Of course we must say something about the tremendous defeat which we received at the hands of the Sophomores, i. e., the Tug-of-War. Our light but game boys were pulled across the line eight times by our heavier and more experienced opponents. Although it was a defeat, yet we considered it a victory in so much as it

brought us to realize for the first time that there was anything at all opposing us.

There isn't much to be said concerning our banquet since the Sophomores again showed their quitting spirit by not even trying to stop us. Our festivities were held at the Berkshire Hotel in Reading, Pa. If ever a class was treated more royally than we, they must have had "SOME" Banquet.

After we returned from this memorial vacation, we began to prepare for the annual inter class football game. For those who were attending school at that time nothing need be said since they all know how badly we defeated the Sophs. So badly in fact that in the history of the school their defeat takes first place—no other class having ever been beaten by such a large score. Even the neutral spectators said that the score did not show how badly the Sophs really were beaten.

Besides our Banquet, we have had several moonlight hikes followed by feeds and entertainments. By the end of the semester each member of the class had found his place in the machinery of Lebanon Valley College and if we judge by what others say, we are doing our little part well. If history repeats itself, and it surely will, we hope to be the foremost class in serving our ALMA MATER.





## Freshman Class Roll

ALLEN, EDWARD	Pompret, Conn.
BECKLEY, HOWARD J.	Lebanon, Pa.
BATDORF, LOTTIE M.	Womelsdorf, Pa.
BAKER, BENJAMIN P.	Strasburg, Pa.
BACHMAN, SUSAN C.	Lebanon, Pa.
BOHAN, EDWARD	Wiconisco, Pa.
BOUDER, NORMAN M.	Lebanon, Pa.
BUBB, HELEN	Jersey Shore, Pa.
BOYER, EMMA I.	Reading, Pa.
BLAUCH, HARRY	Annvile, Pa.
BUNDERMAN, WALTER	Lebanon, Pa.
BOUGHTER, ISAAC	Pine Grove, Pa.
BOSSARD, ADA	Annvile, Pa.
CASTETTER, EDWARD	Shamokin, Pa.
COOK, FRANK G.	Quincy, Pa.
CREIGHTON, MARY L.	Altoona, Pa.
DUNDORE, SAMUEL F.	Mt. Aetna, Pa.
DAVIS, FRANCES LUCILE	Ebensburg, Pa.
DARCAS, LUELLA M.	Lebanon, Pa.
EARLY, MARTHA ELLEN	Palmyra, Pa.
FASNACHT, ANNA BARBARA	Palmyra, Pa.
FULFORD, JOHN HERTNEAN	Clearfield, Pa.
FENCIL, ELIZABETH KATHRYN	Annvile, Pa.
GINGRICH, KATHRYN S.	Lickdale, Pa.
HORN, CHARLES H.	Red Lion, Pa.
HERR, ISAIAH L.	Lebanon, Pa.
HUPER, WILLIAM	Lebanon, Pa.
HILBERT, PAUL EUGENE	Allentown, Pa.
HUGHES, RUTH	York, Pa.
IMPODEN, NISSLEY	Hershey, Pa.
JONES, LUCIA M.	Lebanon, Pa.
KETTERER, JOHN	Elwood City, Pa.
KRALL, HOWARD N.	Lebanon, Pa.
KLOPP, LEWIS	Richland, Pa.
KLINE, FRANKIE A.	Tower City, Pa.
KIRST, ROY	Fredericksburg, Pa.
LUTZ, MARY S.	Chambersburg, Pa.
LEREW, J. AUSTIN	Dillsburg, Pa.
KEATING, WILLIAM	Rome, N. Y.
LIGHT, ALLEN H.	Lebanon, Pa.
LENHART, MIRIAM	New Cumberland, Pa.

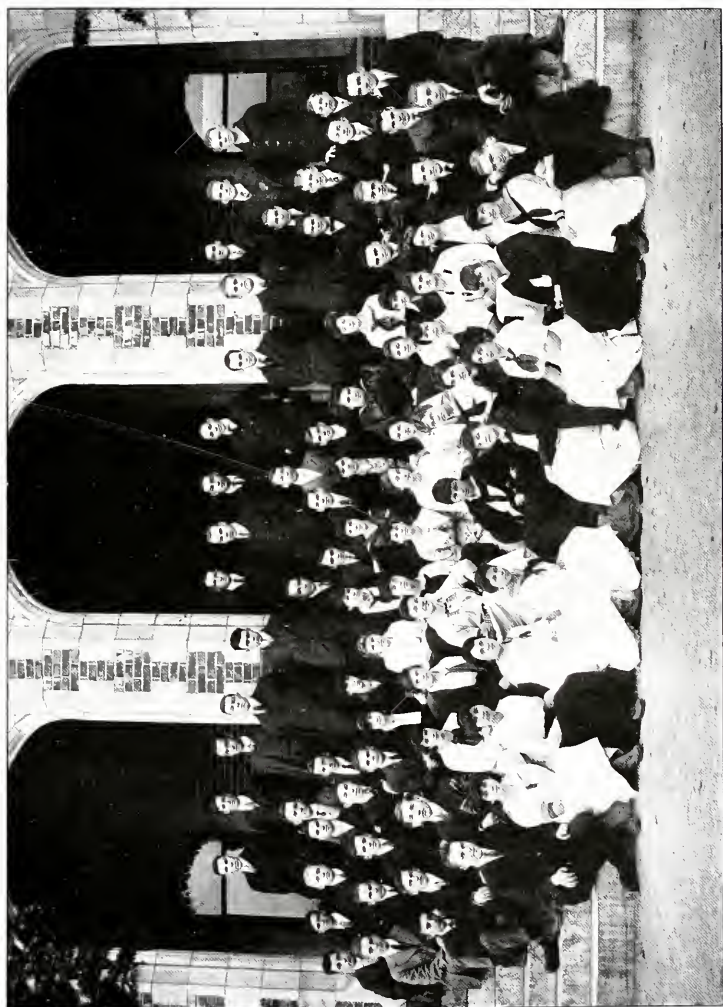



LOUSER, MERLE ELIZABETH	Lebanon, Pa.
MCGINNESS, JOHN A.	Littlestown, Pa.
MELLON, JACOB	Williamstown, Pa.
MARK, VIOLET K.	Annaville, Pa.
MORRISON, MILES CLYNTON	Steelton, Pa.
MURPHY, JOHN A.	Rome, N. Y.
MILLER, CARRIE ADA.	Dallastown, Pa.
MOORE, MABEL E.	Florin, Pa.
OLEWINE, RAYMOND E.	Myrestown, Pa.
PEIFFER, WILSON T.	Myrestown, Pa.
PETERS, WINTON J.	Manheim, Pa.
RAMSEY, HOMER M.	Lehmaster, Pa.
RUPP, PAUL J.	Harrisburg, Pa.
SHAAK, LEE S.	Avon, Pa.
SCHACH, MARY	Tremont, Pa.
SCHMIDT, MARTHA V.	Lebanon, Pa.
SCHAAK, HELEN MARION	Lebanon, Pa.
SUMMERS, CHARLES W.	Myersville, Md.
SNYDER, GRACE	Boiling Springs, Pa.
SNYDER, RUFUS H.	Manheim, Pa.
SHETTER, CLAIRE A.	York, Pa.
STERLING, ANNA	Meshoppen, Pa.
TSCHUDY, EARL HENRY	Lebanon, Pa.
WEAKLAND, BASIL FRANCIS	Patton, Pa.
WEIDLER, EDNA MAE	Buffalo, N. Y.
WAGNER, ARTHUR V.	Union Deposit, Pa.
WITMER, HARRY C.	Mount Joy, Pa.
ZEIGLER, JESSE O.	Elizabethville, Pa.
GEMMILL, EDGIL	York, Pa.
EVANS, WILLIAM	Lykens, Pa.
FREE, WALTER	Red Lion, Pa.
PRICE, WILLIAM	Chambersburg, Pa.
KLINGER, ARTHUR	Williamstown, Pa.
HAINES, RUTH	Philadelphia, Pa.
VAN CAMPEN, CHARLES B.	Forty Fort, Pa.
DEIBLER, WALTER EVANS	Millersburg, Pa.
HEBERLIG, RAYMOND S.	Highspire, Pa.
MACKERT, C. LEROY	Sunbury, Pa.
SNAWELY, FRANCIS B.	Ramey, Pa.
WINGARD, RAY	Chambersburg, Pa.





## Erhanon Valley Academy

### OFFICERS

<i>President</i> .....	HARRY P. BAKER
<i>Vice President</i> .....	CARROLL BECHTEL
<i>Secretary</i> .....	E. CHAS. HASTINGS
<i>Treasurer</i> .....	JOHN I. CRETZINGER
<i>Historian</i> .....	VIOLET E. SHERK

### MOTTO

Virtus in Actione Consistit

### FLOWER

Dandelion

### COLORS

Red and Black

### YELL

Boom-a-lacka! Boom-a-lacka! Boom-a-lacka! Bow!  
 Chick-a-lacka! Chicka-a-lacka! Chicka-lacka! Chow!  
 Boom-a-lacka! Chicka--lacka! Ree! Rah! Ray!  
 L. V., L. V., L. V. A.









## Academy History



ISTORY, it is said, is the record of past events. If that be true, it is difficult for us to write history of an uneventful period. But such is the problem that confronts us. The one single event that we remember most keenly in this years activity is the unprecedented growth of other departments of the College as a result of which we were forced to give up our house of home, when we were forced to give up the ancient Academy Building to the girls. Ach! 'twas like taking candy from a baby! Surely 'twas ingratitude to kick us out and let us shift for ourselves. We regret it most because it broke up our happy associations formed during the years that we lived together, and by so doing has broken down the unity of purpose which we had formed. We regret it because our identity as an Academy is in jeopardy.

Up to the present writing there has been nothing doing of importance about school, but suffice it to say that it is oft that we have done our just and righteous duty. Many have come and some have gone, but the rest of us shall go on forever.

PROF. SAMUEL O. GRIMM



## Academy Students

BAKER, HARR P.	Shippensburg, Pa.
BOESHORE, DAVID	Annville, Pa.
BECHTEL, CARROLL	Pottstown, Pa.
BEHM, ELLEN	Palmyra, Pa.
BOMBERGER, S. RUTH	Hershey, Pa.
BUCKWALTER, RUSSELL	Portage, Pa.
BURTNER, ROBERT R.	Palmyra, Pa.
KRETZINGER, JOHN I.	Duncannon, Pa.
DAVIS, ELISHA C.	Ramey, Pa.
ENGLE, HAROLD	Palmyra, Pa.
ERLENMYER, MARTIN L.	Liverpool, Pa.
FAKE, NORMAN I.	Annville, Pa.
FENCIL, CALVIN F.	Annville, Pa.
GEMMILL, LILLIAN	Reading, Pa.
GINGRICH, JAMES L.	Lebanon, Pa.
GOODYEAR, WILLIAM F.	Sunbury, Pa.
GUNDRUM, MYRTLE	Lebanon, Pa.
HARTMAN, HERBERT	Willseville, N. Y.
HASTINGS, E. CILAS	Highspire, Pa.
LANDIS, HAROLD	Palmyra, Pa.
MACHEN, J. S.	Waynesboro, Pa.
MEYER, SARAH L.	Lebanon, Pa.
McMULLEN, WILLIAM	Philadelphia, Pa.
MARTZ, E. WARREN	Palmyra, Pa.
MAXTON, FRANK	Columbia, Pa.
MOYER, ELLEN E.	West Hanover, Pa.
MULHOLLEN, OSCAR	Wilmore, Pa.
OZAR JACK	Chicago, Ill.
PICKARD, JOHN GEORGE	Philadelphia, Pa.
RAMSEY, FELIX	Philadelphia Pa.
REINBOLD, SAMUEL L.	Onset, Pa.
RHOAD, EDWIN M.	Grantville, Pa.
SELTZER, JAMES H.	Middletown, Pa.
SLAVER, HELEN B.	Robertsdale, Pa.
SHERK, VIOLET E.	McAllisterville, Pa.
SIMONDETTE, A. C.	Philadelphia, Pa.
SPANGLER, ROY	Palmyra, Pa.
WAGNER, MILTON A.	Lebanon, Pa.
ZERR, LEVI H.	Geigers Mills, Pa.

MAY 8

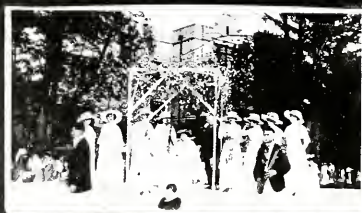

1915

BRING FORTH THE QUEEN'S  
MERRY-MAKER



THE MULTITUDES



HOOPERS



I SEE YOU

AT THE BOTTOM OF IT



# Music



## Conservatory



EBANON Valley College Conservatory of Music aims to maintain a high standard of musical culture, strictly in accord with the most advanced ideas of musical training in this and in foreign countries.

Courses leading to graduation with diploma are offered in Pianoforte, Voice, Pipe Organ, Violin, 'Cello, and Public School Music. The degree of Bachelor of Music is offered for a course in post-graduate work.

In the last five years the Conservatory of Music has more than doubled its enrollment, and this has necessitated a corresponding increase in its faculty. Like other associated departments of Lebanon Valley College, the Conservatory of Music is working towards the goal of the Greater Lebanon Valley College which it believes to be not far distant.

—PROF. E. E. SHELDEN

RAY A. PORTER CAMPBELL

Shamokin, Pa.

*Organ*

Class President (4); Society Pianist (3, 4); Anniversary Program (4); Y. M. C. A. Pianist (3); College News Staff (3, 4); Instructor in Conservatory 1915-1916.



LILLIAN FAITH GANTZ

Annville, Pa.

*Piano*

KATHRYN LUELLA HERTZLER

Manheim, Pa.

*Piano*

Society Pianist (2, 3); Eurydice Club Accompanist (2, 3, 4); Anniversary Program (4); College News Staff (3, 4); Student Recital Secretary (2); Y. W. C. A. (2, 3, 4).





PERCY MATHAIS LINEBAUGH

York, Pa.

*Piano*

Society Pianist (2, +); Anniversary Program (3); Piano Solo (+); Class President (3, +); President Conservatory Students (+).

RUTH VENA STRICKLER

Lebanon, Pa.

*Voice*

Clio (2, 3, +); Anniversary Program (3, +); Glee Club (2); Eurydice Club (3, +); President (+).





## Conservatory Enrollment

### JUNIORS

JULIA RACHEL DARE, <i>Piano</i> .....	Harrisburg, Pa.
ELIZABETH JENKINS, <i>Piano</i> .....	Minersville, Pa.
FLEEDA MARIE KETTERING, <i>Piano</i> .....	Palmyra, Pa.
PERCY M. LINEBAUGH, <i>Organ</i> .....	York, Pa.
ETHEL MAY STRICKLER, <i>Voice</i> .....	Lebanon, Pa.
MIRIAM RHEA OYER, <i>Public School Music</i> .....	Shippensburg, Pa.

### SOPHOMORES

FLORENCE M. BOESHORE, <i>Piano</i> .....	Lebanon, Pa.
GOODRIDGE GREER, <i>Piano</i> .....	York, Pa.
JANE MARY LINDSAY, <i>Piano</i> .....	Newville, Pa.
FLORENCE RICHARDS, <i>Piano</i> .....	Lebanon, Pa.
MARIE B. RICHWINE, <i>Piano</i> .....	Ephrata, Pa.
IRMA MARIE RHODES, <i>Piano</i> .....	Chambersburg, Pa.
RUTH R. ZOLL, <i>Piano</i> .....	Hershey, Pa.

### FRESHMEN AND SPECIALS

FLORENCE M. ADAMS.....	Lebanon, Pa.
ADA BOSSARD.....	Annaville, Pa.
CARL BACHMAN.....	Annaville, Pa.
FAE BACHMAN.....	Annaville, Pa.
EARL BACHMAN.....	Annaville, Pa.
AMOS C. BYLE.....	Annaville, Pa.
HELEN E. BUBB.....	Jersey Shore, Pa.
PERRY D. BICKSLER.....	Palmyra, Pa.
RALPH BERRY.....	Hershey, Pa.
RUTH BRUNNER.....	Annaville, Pa.
PAUL DAUGHERTY.....	Annaville, Pa.
PAULINE DAUGHERTY.....	Annaville, Pa.
HELEN DAUGHERTY.....	Annaville, Pa.
MARGARET DAUGHERTY.....	Annaville, Pa.
CARL DAUGHERTY.....	Annaville, Pa.
DOROTHY DAVIS.....	Ebensburg, Pa.
LUCILE DAVIS.....	Ebensburg, Pa.
MILDRED G. DUNKLE.....	Lucknow, Pa.
WALTER DEIBLER.....	Millersburg, Pa.
ELIZABETH DeLONG.....	Annaville, Pa.
LUCILE DONMOYER.....	Lebanon, Pa.
SERENA DULLABAHN.....	Lebanon, Pa.
IRA S. ERNST.....	Williamson, Pa.
ELSIE FOLMER.....	Lebanon, Pa.
ESTHER FINK.....	Annaville, Pa.
EUGENE S. FOX.....	Annaville, Pa.
JOHN GANTZ.....	Annaville, Pa.
LUCILLE GILLMAN.....	Annaville, Pa.
SUE GOOD.....	Lebanon, Pa.
DELLA HERR.....	Annaville, Pa.
MEYER HERR.....	Annaville, Pa.
JOSEPHINE KETTERING.....	Annaville, Pa.





ABIGAIL KETTERING	Annville, Pa.
ESTHER KETTERING	Annville, Pa.
RENA G. HUFF	Mount Wolfe, Pa.
STELLA HETRICK	West Hanover, Pa.
ESTHER HEINTZELMAN	Chambersburg, Pa.
MADELINE HARRISON	Lebanon, Pa.
A. LOUISE HENRY	Annville, Pa.
MRS. EDITH HARNISH	Annville, Pa.
LEONA MAY KOHLER	Yoe, Pa.
MARTHA M. KEENEY	Hershey, Pa.
M. IRENE KLINE	Myrestown, Pa.
FRANKIE A. KLINE	Tower City, Pa.
KATHRYN KREIDER	Palmyra, Pa.
DOROTHY LORENZ	Roaring Springs, Pa.
V. EARL LIGHT	Annville, Pa.
MERLE ELIZABETH LOUSER	Lebanon, Pa.
EDNA LANDIS	Hershey, Pa.
HELEN LANDGRAF	Lebanon, Pa.
MARY S. LUTZ	Chambersburg, Pa.
MARGARET H. MILLER	Middletown, Pa.
ANNA M. MOWERY	Hershey, Pa.
ELLEN MOYER	West Hanover, Pa.
FLORENCE PHILLIPPY	Jonestown, Pa.
EFFIE ROHLAND	Annville, Pa.
VIOLA ROHLAND	Annville, Pa.
FELIX RAMSEY	Philadelphia, Pa.
LESTER G. RARIG	Catawissa, Pa.
EVA SPERAW	Annville, Pa.
GARDNER SAYLOR	Annville, Pa.
IDA M. SMITH	Annville, Pa.
MYRLE SAYLOR	Annville, Pa.
DOROTHY SHOLLY	Annville, Pa.
MARGARET SHOLLY	Annville, Pa.
JOSEPHINE STINE	Annville, Pa.
ROY O. STETZMAN	Palmyra, Pa.
DORA SILBERMAN	Lebanon, Pa.
ARITA SNYDER	Keedysville, Md.
H. D. SPITLER	Lebanon, Pa.
RACHEL SHENK	Annville, Pa.
ELIZABETH SHAUD	Annville, Pa.
EDNA TITTLE	Lebanon, Pa.
MYRTLE TURBY	Palmyra, Pa.
MARY H. WILL	Manheim, Pa.
SARA WENGERT	Lebanon, Pa.
STELLA WEITZEL	Sinking Springs, Pa.
ENMA WITMEYER	Annville, Pa.
JESSIE YAUTES	Liberty, Pa.
JESSE ZEIGLER	Elizabethville, Pa.
RALPH E. CRABH	Dillsburg, Pa.
EDNA A. SEAMAN	Allentown, Pa.



# Oratory



## Oratory



HE present course in Oratory was outlined prior to 1910. Since then it has been extended and strengthened, and the requirement added of full high school preparation.

The general aim of the work is not primarily to make platform orators or entertainers, but to add to one's power and usefulness in every walk in life thru personal culture and development. Self-command, mental and physical poise, clear thinking, and simple, direct expression are gained thru interpreting and presenting the best in literature, and in self-expression. Educators recognize that this is academic work, combining training in rhetoric, logic, psychology and forensics; that is also of great practical value to the student who has to take his place in the world, since many fields will be open to him if he can effectually gather, select and arrange his thoughts and material, and present them in a clear, forceful manner.

Lebanon Valley College, following the custom of almost all colleges and universities, now offers courses in Oratory and Public Speaking which count towards the degree. Public Speaking—English 3—is required of all Sophomores, and four hours of elective work in Oratory, covering two courses, are allowed credit towards the degree.

The results of this training are noticeable; the standard of public work in Anniversary and Recital programs, and in dramatic presentations is being raised year by year.

Dramatic work receives some attention in all classes. The annual Junior Play gives special training to a number, while the Commencement Play offers to a good many the opportunity of studying and interpreting Shakespeare's characters and aiding in the presentation of a great play. This experience is valuable to every student, helping him to find himself, to control and direct his powers. Also to those going out as teachers it gives knowledge that may be needed in coaching and drilling dramatic or platform work in the schools.

Besides a great number of one-act plays and sketches that have been given from time to time on different programs, the Junior Classes since 1911 have presented: "She Stoops to Conquer," Goldsmith; "The Private Secretary," Hawley; "A Scrap of Paper," Sardou; "A Pair of Spectacles," Grundy; and "In Chancery," Pinero. The Commencement Shakespeare Plays have been "The Merchant of Venice," "As You Like It," "Much Ado About Nothing," and "Macbeth."

The graduates of the department since 1911, with their graduation recitals, have been the following:

1911—Nona D. Hockenbury—"Rebecca of Sunnybrook Farm"—Wiggin.

John W. Ischy—"Seven Oaks"—Holland.

Verda Snyder—"The Christmas Carol"—Dickens.

1912—Helen E. Brightbill—"Madame Butterfly"—Long.

Grace Smith—"Timothy's Quest"—Wiggin.

Edna Yarker—"The Cricket on The Hearth"—Dickens.

1915—Anna I. Dubble—(a) "No Thoroughfare"—Dickens.

(b) "The Little Princess"—Burnett.

Verling W. Jamison—"The Middleman"—Jones.

M. Josephine Ulrich—(a) "The Lane That Has No Turning"—Parkes.

(b) "Set of Turquoise"—Aldrich.

Elta M. Weaver—"Peg O' My Heart"—Manners.

PROF. MAY BELLE ADAMS.



EARL EICHELBERGER  
Harrisburg, Pa.

*Oratory*



## ORATORY ENROLLMENT

FLORA CASE .....	Canton, Pa.
PAULINE CLARK .....	Hershey, Pa.
CONRAD CURRY .....	Swatara, Pa.
EARL EICHELBERGER .....	Harrisburg, Pa.
VIOLA GRUPER .....	Campbelltown, Pa.
KATHRYN HARRIS .....	Harrisburg, Pa.
ROBERT HARTZ .....	Palmyra, Pa.
RUTH HEFFLEMAN .....	New Cumberland, Pa.
RENA HOFF .....	Mount Wolfe, Pa.
RUTH HUBER .....	Lancaster, Pa.
VERLING JAMISON .....	Warsaw, Ind.
KATHRYN KREIDER .....	Palmyra, Pa.
VIOLET MARK .....	Annaville, Pa.
JANE MCGOWAN .....	Lebanon, Pa.
WILLIAM MICKEY .....	Harrisburg, Pa.
HELEN OYLER .....	Chambersburg, Pa.
NETTIE SHOWERS .....	Connelsville, Pa.
FLORENCE WOLFE .....	Lebanon, Pa.







## Art Department



HE Art Studio was located on the second floor of the old science building. The room in which art was taught was also used as a class room for shorthand and penmanship. Water colors and china painting, with free-hand drawing, were the branches taught in this department. Miss Emma Landis, of Hummelstown, Pa., was instructor in art and Mrs. H. V. Roop, teacher in china painting. The art room contained two large tables, several easels, a small gasoline kiln and an old book-case in which to place china.

After the completion of the Conservatory of Music, the studio was removed to the third floor of this building, occupying the large northeast room. At this time, Miss Anna Walters, who was the Elocution teacher, was also instructor in water-colors. Later Miss Edith Baldwin (Mrs. William Arnold) was appointed instructor in Art. She taught the various branches in Art and her classes numbered twenty-five.

Soon after the burning of the old Administration Building, it was decided to rebuild a larger and more commodious structure and to have the Art room on the third floor of this building. The room now occupied is large and well adapted to the teaching of Art. The enrollment at present numbers thirty-two. The equipment is very good and modern. There is a large revelation kiln, portable tables, casts for charcoal work, screens, etc., that all make the course interesting. Miss Jessie Funkhouser taught china painting after the new studio was occupied. She was succeeded by Miss Florence Boehm, who now has charge of the entire department in all its branches. An Annual Exhibition of the year's work of the students is held during Commencement week.







MISS MATILDA BOHR  
Lebanon, Pa. *Public School Drawing*



MISS ESTELLA FELTY  
Lebanon, Pa. *Public School Drawing*



MISS BARBARA MILLER  
Lebanon, Pa. *Public School Drawing*



## Art Students

BACHMAN, ORA .....	Annville, Pa.
BODENTHORN, IRENE .....	Annville, Pa.
BOHR, MATILDA .....	Lebanon, Pa.
BRIGHTBILL, HELEN .....	Annville, Pa.
BRUNNER, CORA .....	Annville, Pa.
CHRISTESON, FLORENCE .....	Annville, Pa.
CLENDENEN, RUTH .....	Quarryville, Pa.
DEMILER, JULIA .....	Lebanon, Pa.
FELTY, STELLA .....	Lebanon, Pa.
GINGRICH, RUSSELL .....	Palmyra, Pa.
GOSSARD, MINNIE .....	Annville, Pa.
GRIMM, MRS. S. O. ....	Annville, Pa.
HOFF, RENA GRACE .....	Mount Wolfe, Pa.
KELCHNER, RUTH .....	Annville, Pa.
KREIDER, NANCY .....	Annville, Pa.
KETTERING, VIOLET .....	Annville, Pa.
LUTZ, MRS. CLARENCE .....	Annville, Pa.
MILLARD, LAURA .....	Annville, Pa.
MILLER, BARBARA .....	Lebanon, Pa.
MILLER, HELEN E. ....	Annville, Pa.
MILLER, MARY M. ....	Lebanon, Pa.
SHELDON, MRS. E. E. ....	Annville, Pa.
STINE, MARY M. ....	Annville, Pa.
URICH, JOSEPHINE .....	Annville, Pa.
HERSHEY, VIRGINIA .....	Hershey, Pa.
HEFFELMAN, RUTH .....	New Cumberland, Pa.
LOSER, RUTH .....	Paxtang, Pa.
MATHIAS, JOSEPHINE .....	Highspire, Pa.
MOYER, ELLEN .....	New Hanover, Pa.
SHENK, RACHEL .....	Annville, Pa.
SILBERMAN, DORA .....	Lebanon, Pa.
SNYDER, ARITA .....	Keedysville, Md.
WEAVER, ELTA M. ....	Annville, Pa.

## 014

LEBANON VALLEY COLLEGE

Volume VII.      Annville, Pa., Tuesday, September 21, 1915

No. 2

### Football Squad

## Working Hard

## The Sphinx of

## The Nations

College Life 3

## Rough Edge Remover



## CALENDAR

[illegible][illegible]

## 1917'S GOOD TIME

## PRAYER MEETING LEADER

Mr. Guy S. Stumbach, a member of 1917's class, has been elected as prayer meeting leader for the year '15 and '16.

"College News" Staff - 1915-'16

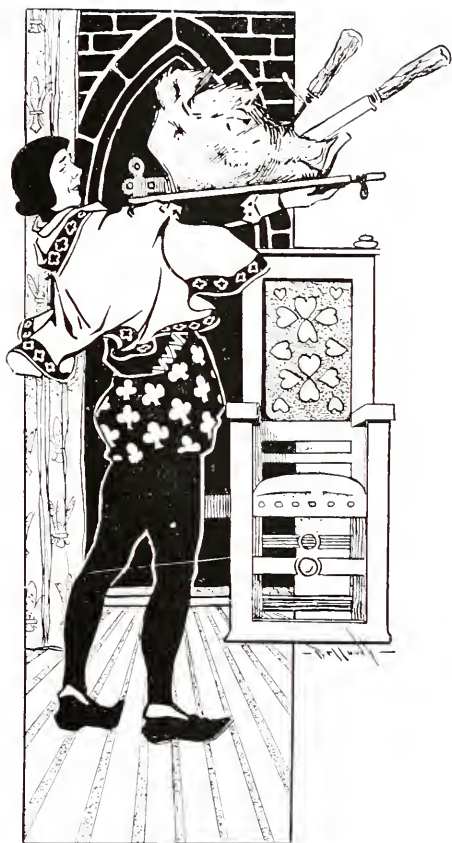

EATS



M. C. FAVINGER

*Chef*

For all the vital problems of life there must be a mainstay and so with the all-important proposition of "Eats," there must be a main promoter. As such we take pleasure in recommending M. C. Favinger, chef and loyal supporter of L. V. C.



## Thanksgiving Banquet

*November 23, 1915*

### MENU

LEMON SHERBET

ROAST TURKEY

FILLING

GLAZED SWEET POTATOES

CREAMED ASPARAGUS

CRANBERRY SAUCE

POTATOES A LA POLITAN

QUEEN OLIVES

CELERY

OYSTER COCKTAIL

TRUFALEX SALAD

SALTINES

MINCE PIE A LA MODE

FRUIT CAKE

MIXED NUTS

CREAMED ALMONDS

FIGS

DATES

CAFE NOIR



C  
A  
U  
S  
E



A  
N  
D



E  
F  
F  
E  
C  
T





## Football Men's Banquet

*December 3, 1915*

### MENU

CREAM OF CHICKEN A LA REINE

IRISH SHERBET

ROAST TURKEY

FILLING

GLAZED SWEET POTATOES

GREEN PEAS

CRANBERRY SAUCE

POTATOES RISOLE

QUEEN OLIVES

CELERY

ESCALLOPED OYSTERS

NUF SED SALAD

SALTINES

MINCE PIE A LA MODE

MIXED CAKES

MIXED NUTS

BON BONS

FIGS

DATES

CAFE NOIR

AFTER-DINNER MINTS



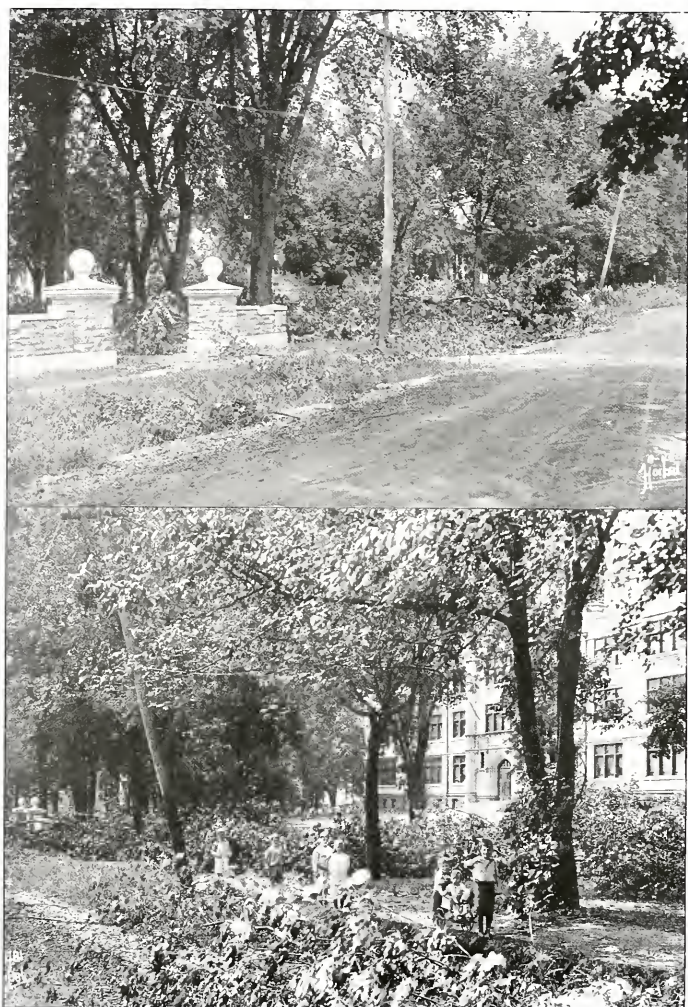

AFTER THE HURRICANE IN AUGUST, 1915





## Climian Officers

	FALL TERM	WINTER TERM
<i>President</i> . . . . .	ESTHER HEINTZLEMAN	VIOLA GRUBER
<i>Vice President</i> . . .	MYRTLE DAUGHERTY	RUTH WHISKEYMAN
<i>Recording Sec'y</i> .	JOSEPHINE MATHIAS	KATHARINE DASHER
<i>Corres. Secretary</i> .	MERAB GAMBLE	CLARA SUCKLING
<i>Critic</i> . . . . .	MARY DAUGHERTY	MARY BERGDOLL
<i>Chaplain</i> . . . . .	MARGARET MYERS	RUTH HEFFELMAN
<i>Treasurer</i> . . . . .	M. ELLA MUTCH	
<i>Pianist</i> . . . . .	LILLIAN GANTZ	ELIZABETH JENKINS
<i>Editor</i> . . . . .	KATHRYN RUTH	RUTH HUGHES
<i>Judiciary</i> . . . . .	{ MYRTLE DAUGHERTY	RUTH WHISKEYMAN
	{ NAOMI BEAVERSON	ESTHER MOYER
	{ HELEN ZEIGLER	NETTIE SHOWEPS

MOTTO  
Virtute et Fide

COLORS  
Gold and White

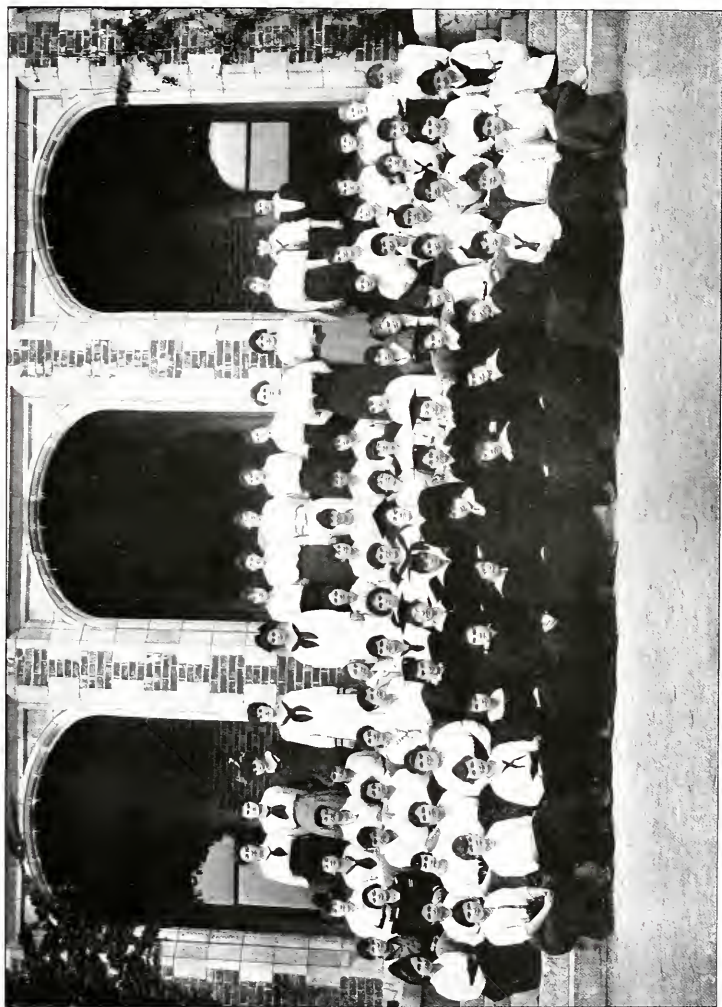



## Climian Members

BACHMAN, ESTHER	GINGRICH, RUTH	MILLER, N. MARGARET
BACHMAN, SARA	GRUBER, VIOLA	MOORE, MABLE
BACHMAN, SUSAN	HAINES, RUTH	MOYER, ESTHER
BASEHORE, FLORENCE	HAND, NAOMI	MUTCH, M. ELLA
BATDORF, LOTTIE	HARRIS, KATHRYN	MYERS, MARGARET
BEAVERSON, NAOMI	HEFFLEMAN, RUTH	OYER, MIRIAM
BEIDLER, ADA	HEINTZLEMAN, ESTHER	OYLER, HELEN
BENDER, RUTH	HENRY, LOUISE	RHODES, IRMA
BERGDOLL, MARY	HERSHEY, VIRGINIA	RICHWINE, MARIE
BLACK, BLANCHE	HERTZLER, LUELLA	RUTH, KATHRYN
BORTZ, EMMA	HOFF, RENA	SHAAK, HELEN
BUBB, HELEN	HOOVER, HELEN	SCHACH, MARY
CASE, FLORA	HUBER, RUTH	SCHMIDT, MARTHA
CLARK, PAULINE	HUGHES, RUTH	SHOWERS, NETTIE
COLT, HILDA	JENKINS, ELIZABETH	SMITH, MAE
DARKES, LUELLA	JONES, LUCIA	SNYDER, ADDIE
DASHER, KATHARINE	KELCHNER, RUTH	SNYDER, ARITA
DAUGHERTY, MARY	KETTERING, FLEEDA	SNYDER, GRACE
DAUGHERTY, MYRTLE	KLINE, FRANKIE	STRICKLER, ETHEL
DAVIS, DOROTHY	KOHLER, LEONA	STRICKLER, RUTH
DAVIS, LUCILE	KREIDER, CATHERINE	SUCKLING, CLARA
DUNKLE, MILDRED	KREIDER, EMMA	TAYLOR, RUTH
DURBIN, FRANCES	KREIDLER, ALESTA	WAREHEIM, ESTA
ENGLE, MARGUERITE	LENHART, MIRIAM	WEAVER, ELTA
FASNACHT, ANNA	LINDSAY, JANE	WEIDLER, EDNA
FENCIL, ELIZABETH	LORENZ, DOROTHY	WHISKEYMAN, RUTH
GALLATIN, ELIZABETH	LOSER, RUTH	WILLIAMS, LOUISE
GAMBLE, MERAB	LOUSER, MERLE	WOLFE, VIOLET
GANTZ, LILLIAN	LUTZ, MARY	WOMMER, ELIZABETH
GARVER, MARY	MARK, VIOLET	ZEIGLER, HELEN
GENIHIL, EDGIL	MATHIAS, JOSEPHINE	ZOLL, RUTH



*Forty-fifth Anniversary*

## Clionian Literary Society

*November 10, 1915*

### PROGRAMME

- March—*United Liberty*, Op. 314..... F. H. FAY  
 Invocation..... REV. JOSEPH DAUGHERTY  
 Overture—*Csokonay*, Op. 139..... KÉLER BELA  
 President's Address..... Social Efficiency  
    ESTHER HEINTZLEMAN  
 Vocal Solo—Joy of the Morn..... *Harriet Ware*  
    RUTH STRICKLER  
 Oration..... Immensity of Task  
    MARY L. DAUGHERTY  
 Piano Duo—*Marche Orientale*, Op. 92..... *E. Ketterer*  
                          LILLIAN GANTZ                           LUELLA HERTZLER  
 Oration..... Burden of Effort  
    NAOMI BEAVERSON  
 Reading—The Man of Sorrows..... *Winston Churchill*  
    ELIZABETH VIOLA GRUBER  
 Exit March—One Fleeting Hour..... DOROTHY LEE



## Kalozechian Officers

	FALL TERM	WINTER TERM
<i>President</i> . . . . .	I. S. EARNST	JOS. K. HOLLINGER
<i>Vice President</i> . . .	J. A. LONG	A. E. SHONK
<i>Recording Sec'y</i> .	C. E. SHANNON	R. N. KEIM
<i>Corres. Secretary</i> .	H. S. YETTER	L. R. WALTERS
<i>Critic</i> . . . . .	V. EARL LIGHT	I. S. EARNST
<i>Treasurer</i> . . . . .	R. WALP WILLIAMS	
<i>Chaplain</i> . . . . .	D. MASON LONG	W. E. DANIELS
<i>Sergeant-at-Arms</i>	CLAUDE KLINEFELTER	P. E. HIBBERT
<i>Assistant</i> . . . . .	W. N. MARTIN	HARRY WITMER
<i>Pianist</i> . . . . .	L. R. WALTERS	GOODRIDGE GREER
<i>Editor</i> . . . . .	P. E. V. SHANNON	AMMON BOLTZ

MOTTO  
Palma non sine Pulvere

COLORS  
Red and Old Gold



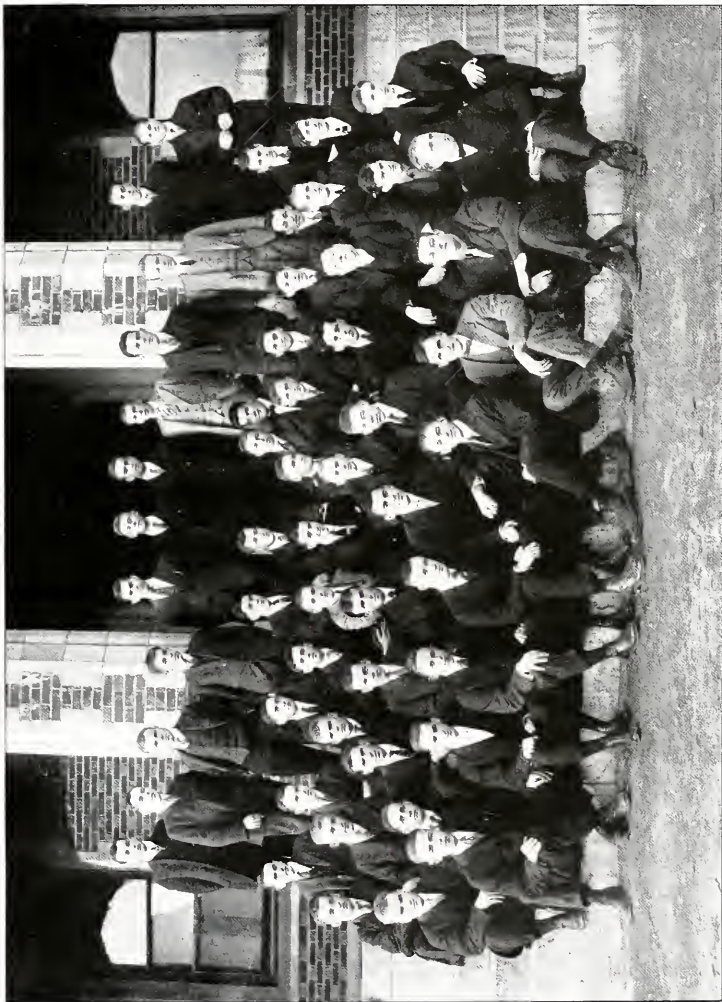





## Kalozethian Members

ALLEN, EDWARD  
BASEHORE, H. F.  
BECHTEL, CARROL  
BEIDEL, DOUGLAS  
BERTNER, ROBERT  
BERRY, RALPH  
BOLTZ, AMMON  
BROWN, M. L.  
BUCHER, NORMAN  
CRABILL, RALPH  
DANIELS, W. E.  
FASNACHT, W. K.  
EICHELBERGER, E. F.  
ERNST, IRA S.  
GINGRICH, H. M.  
GREENAWALT, OWEN  
GRUBE, RAY Y.  
HALLMAN, GEORGE  
HILBERT, PAUL  
HOLLINGER, JOSEPH  
ISAACS, W. HUGH  
KEIM, RAYMOND  
KLEINFELTER, CLAUDE  
KOCHEL, W. H.  
KOTTLER, HARRY  
KUTZ, GEORGE N.  
LEWIS, F.  
LIGHT, RAY  
LIGHT, V. EARL  
LINEBACH, P. M.  
LONG, ABRAM

LONG, D. MASON  
LONG, J. A.  
LONGENECHER, C. R.  
LOONIS, CHARLES  
MARTIN, W. N.  
MEASE, RALPH  
MCNELLY, WILLIS  
MICKEY, WILLIAM  
MORRISON, FRANK  
MORRISON, JOHN  
NUSSLEY, RAYMOND  
OLEWINE, R. E.  
RAMSEY, FELIX  
RAMSEY, H. M.  
RHOADES, RUSSEL  
RUPP, RUSSELL  
SCHAEFFER, H. E.  
SHANNON, CARL  
SHANNON, PAUL  
SHERK, HERMAN  
SHONK, A. E.  
SNYDER, R. H.  
STEIN, F. S.  
UMBERGER, LEROY  
VANCAMPEN, CHARLES  
VON BEREGRHY, MARCEL  
WALTER, DANIEL  
WALTERS, LEROY  
WILLIAMS, REUBEN  
WITMER, HARRY  
YETTER, HARRY



*The Thirty-ninth Anniversary of the*  
**Kalozethian Literary Society**

*April 7, 1916*

<i>Music</i> .....	Orchestra
<i>Invocation</i> .....	
<i>President's Address</i> .....	D. Mason Long
<i>Vocal Solo</i> .....	Marcel Von Bereghy
<i>Oration</i> .....	A. E. Shonk
<i>Piano Solo</i> .....	Percy M. Linebaugh
<i>Reading</i> .....	Earl Eichelberger
<i>Oration</i> .....	R. H. Rhoads
<i>Quartette</i> .....	Kalo Quartette
<i>Oration</i> .....	Ira S. Ernst
<i>Chorus</i> .....	Kalo Chorus
<i>Music</i> .....	Orchestra



## Philokosmian Officers

	FALL TERM	WINTER TERM
<i>President</i> . . . . .	ROBERT E. HARTZ	S. HUBER HEINTZLE- MAN
<i>Vice President</i> . . .	PAUL S. WAGNER	HAROLD W. RISSE
<i>Recording Sec'y</i> . .	CHARLES W. GEMMILL	PAUL O. SHETTEL
<i>Corres. Secretary</i> .	HARRY W. KATERMAN	NORMAN C. POTTER
<i>Judge</i> . . . . .	EVAN C. BRUNNER	ELLWOOD BODENHORN
<i>Critic</i> . . . . .	J. PAUL HUMMEL	EARL R. SNAVELY
<i>Pianist</i> . . . . .	ALBERT H. KLEFFMAN	RAY P. CAMPBELL
<i>Chaplain</i> . . . . .	C. GUY STAMBAUGH	JACOB SHENBERGER
<i>Treasurer</i> . . . . .	EDWIN H. ZEIGLER	
<i>Editor</i> . . . . .	JOSEPH D. RUTHERFORD	RUFUS LE FEVER
<i>Janitor</i> . . . . .	PAUL O. SHETTEL	JESSE ZEIGLER
<i>1st Asst. Janitor</i> . .	RAYMOND S. HEBERLIG	FRANK COOK
<i>2d Asst. Janitor</i> . .	WALTER E. DEIBLER	CHARLES SUMMERS

MOTTO  
Esse quam Videri

COLORS  
Old Gold and Blue





## Philokosmian Members

AMHIREIN, IRVING S.	KIEBLER, RENO E.
ATTINGER, FRANK B.	KLEFFMAN, A. HARRY
BAKER, HARRY P.	KRATZER, C. C.
BASEHORE, DAVID B.	LEFEVER, RUFUS H.
BERGER, JOHN L.	MACHEN, JOHN
BODENHORN, ELLWOOD S.	MACKERT, C. LEROY
BRUNNER, EVAN C.	MCCONEL, W. W.
CAMPBELL, RAY P.	MCLAUGHLIN, R. O.
CARL, WILLIAM C.	NESS, RUFUS R.
CASTETTER, EDWARD	PRICE, WILLIAM H.
COOK, FRANK G.	POTTER, NORMAN C.
CRETZINGER, JOHN I.	PUGH, DAVID B.
CURRY, CONRAD	RISSE, HAROLD W.
DANDO, HARRY	RUTHERFORD, JOSEPH D.
DEHUFF, GEORGE A.	SHENBERGER, JACOB F.
DONAHUE, JOSEPH J.	SHETTLE, PAUL O.
ENGLE, HAROLD	SLOAT, RALPH S.
EVANS, DAVID J.	SNAVELY, FRANCIS
FENCIL, CALVIN F.	SNAVELY, E. R.
FINK, DAVID R.	SNOKE, HUBERT R.
FINK, HOMER F.	STAMBACH, C. GUY
GEMMILL, CHARLES W.	SUMMERS, CHARLES W.
GONDER, RALPH	SWARTZ, ROSS
HARTZ, ROBERT E.	WAGNER, PAUL S.
HAVERSTOCK, GEORGE M.	WENRICK, MARTIN
HEBERLIG, RAYMOND S.	WILLIAMS, E. D.
HEINTZLEMAN, S. HUBER	WINE, HAROLD C.
HERRING, JOHN H.	WINGERD, MARK
HORSTICK, CHARLES B.	WINGERD, RAY
HUMMEL, J. PAUL	WITMEYER, PAUL E.
INNERST, J. STEWART	WRIGHTSTONE, H. K.
JACKOWICK, JOSEPH A.	YARRISON, GUY R.
KATERMAN, HARRY W.	ZEIGLER, EDWIN H.

ZIEGLER, JESSE O.



*The Forty-Ninth Anniversary of the*  
**Philokosmian Literary Society**

*May 5, 1916*

<i>Music</i> .....	Philo Orchestra
<i>Invocation</i> .....	Dr. W. H. Washington
<i>Music</i> .....	Philo Orchestra
<i>President's Address</i> .....	J. Stewart Innerst
<i>Oration</i> .....	Robert E. Hartz
<i>Piano Solo</i> .....	Ray P. Campbell
<i>Oration</i> .....	Harry S. Dando
<i>Quartette</i> .....	Philo Quartette
<i>Reading</i> .....	S. Huber Heintzleman
<i>Music</i> .....	Philo Orchestra



## U. M. C. A. Cabinet



<i>President</i> .....	ESTA WAREHETM, '16
<i>Vice President</i> .....	MARY DAUGHERTY, '16
<i>Treasurer</i> .....	NETTIE SHOWERS, '17
<i>Recording Secretary</i> .....	MARGARET MYERS, '16
<i>Corresponding Secretary</i> .....	JOSEPHINE MATHIAS, '16
<i>Pianist</i> .....	MIRIAM OYER, '17

### COMMITTEE CHAIRLADIES

<i>Religious Meetings</i> .....	MARY BERGDOLL, '16
<i>Bible Study</i> .....	NAOMI BEAVERSON, '16
<i>Missionary</i> .....	RUTH HEFFLEMAN, '17
<i>Social</i> .....	ESTHER HEINTZLEMAN, '16
<i>Social Service</i> .....	RUTH TAYLOR, '16
<i>Association News</i> .....	M. ELLA MUTCH, '17
<i>Jubilee</i> .....	HELEN ZEIGLER, '17

### ADVISORY BOARD

MISS MAY BELLE ADAMS	MISS GERTRUDE KATHERINE SCHMIDT
MISS EDITH LEHMAN	



## Y. M. C. A. Cabinet



<i>President</i> .....	STEWART INNERST
<i>Vice President</i> .....	EDWIN H. ZIEGLER
<i>Secretary</i> .....	PAUL SHANNON
<i>Treasurer</i> .....	JACOB SHENBERGER

### COMMITTEE CHAIRMAN

<i>Devotional</i> .....	HARRY KLEFFMAN
<i>Publicity</i> .....	C. GUY STAMBACH
<i>Social Service</i> .....	E. D. WILLIAMS
<i>Social</i> .....	DAVID J. EVANS
<i>Missionary</i> .....	I. SANKY ERNST
<i>Finance</i> .....	JACOB SHENBERGER
<i>Bible Study</i> .....	EDWIN H. ZEIGLER





## Eurydice Club

### OFFICERS

<i>President</i> .....	RUTH STRICKLER
<i>Vice President</i> .....	MIRIAM OYER
<i>Secretary</i> .....	LOUISE HENRY
<i>Treasurer</i> .....	DOROTHY LORENZ
<i>Manager</i> .....	HELEN ZEIGLER
<i>Director</i> .....	MISS GERTRUDE SCHMIDT
<i>Accompanist</i> .....	LUELLA HERTZLER

### FIRST SOPRANOS

RUTH STRICKLER	ELLEN MOYER
LOUISE HENRY	MIRIAM LENHART
MIRIAM OYER	FLEEDA KETTERING
RACHAEL SHENK	CATHARINE KREIDER
MRS. E. E. SHELDON	MADALINE HARRISON
DORA SILBERMAN	MRS. PAUL KREIDER
MARY LUTZ	MRS. CLAIR HARNISH

### SECOND SOPRANOS

DOROTHY LORENZ	ADA BEIDLER
HILDA COLT	MARY SCHACH
LILLIAN GANTZ	MARIE RICHWINE
PAULINE CLARK	FRANKIE KLINE

### ALTOS

M. ELLA MUTCH	DOROTHY DAVIS
MILDRED DUNKLE	NAOMI HAND
CLARA SUCKLING	ETHEL STRICKLER
	HELEN ZEIGLER





## Glce Club

### OFFICERS

<i>President</i> .....	J. A. LONG
<i>Vice President</i> .....	EARL EICHELBERGER
<i>Secretary</i> .....	R. W. KEIM
<i>Treasurer</i> .....	W. E. DANIELS
<i>Librarian</i> .....	R. E. OLEWINE
<i>Director</i> .....	PROF. E. E. SHELDON
<i>Accompanist</i> .....	RAY P. CAMPBELL

#### FIRST TENORS

J. A. LONG  
V. E. LIGHT  
R. E. OLEWINE  
H. M. RAMSEY  
G. GREER  
D. F. GREGORY

#### SECOND TENOR

W. E. DEIBLER  
E. EICHELBERGER  
H. KATERMAN  
R. RHOADS  
E. R. SNAVELY  
J. H. FULFORD

#### FIRST BASS

R. BERRY  
S. H. HEINTZLEMAN  
J. ZEIGLER  
L. R. WALTERS  
H. KLEFFMAN  
E. EARLENMEYER

#### SECOND BASS

A. E. SHONK  
I. H. REBER  
P. E. HILBERT  
E. M. STAMBAUGH  
W. E. DANIELS  
R. W. KEIM





<i>Senior Representatives</i> .....	{ MARY BERGDOLL VIOLA GRUBER
<i>Junior Representatives</i> .....	{ NETTIE SHOWERS HELEN ZEIGLER
<i>Sophomore Representative</i> .....	CLARA SUCKLING
<i>Freshman Representative</i> .....	HELEN BUBB



## Men's Senate



ROBERT HARTZ.....*President*

PAUL S. WAGNER.....*Secretary*

<i>Senior Representatives.....</i>	( ROBERT HARTZ DAVID EVANS HUBER HEINTZELMAN JOSEPH HOLLINGER STUART INNERST
------------------------------------	--

<i>Junior Representatives.....</i>	( PAUL WAGNER DAVID FINK ROSS SWARTZ CHARLES LOOMIS
------------------------------------	--

*Sophomore Representative.....* CHARLES GEMMILL

*Freshman Representative.....* LEROY MACKERT



## Ministers' Daughters



*High Arch-Deaconess*.....PROF. EDNA A. SEAMAN  
*Low Arch-Deaconess*.....MYRTLE DAUGHERTY  
*Scribneress of the Holy Records*.....LOUISA WILLIAMS  
*Keeper of the Filthy Lucre*.....LOUISA WILLIAMS

### MEMBERS

EDNA A. SEAMAN  
 MYRTLE DAUGHERTY  
 MARY DAUGHERTY  
 NETTIE SHOWERS  
 LOUISA WILLIAMS  
 RUTH HUGHES

ELLA MUTCH  
 EDNA WEIDLER  
 MARY LUTZ  
 GRACE SNYDER  
 CARRIE MILLER





## Ministers' Sons Club



*High Arch-Deacon*.....RALPH CRABILL  
*Keeper of the Filthy Lucre*.....R. WALP WILLIAMS  
*Scribner of the Holy Records*.....E. R. SNAVELY

### MEMBERS

RUSSELL RUPP  
 JOSEPH HOLLINGER  
 MASON LONG  
 GIDEON JEAGER  
 CARL SHANNON  
 RUSSELL SNAVELY  
 ABRAM LONG  
 LEROY WALTERS

HARRY KLEFFMAN  
 CONRAD CURRY  
 JOHN LONG  
 RALPH CRABILL  
 REUBEN WILLIAMS  
 PAUL SHANNON  
 PAUL RUPP  
 FRANCIS SNAVELY





## Ministerium Association



### OFFICERS

<i>President</i> .....	J. S. INNERST
<i>Vice President</i> .....	H. F. BOESHORE
<i>Secretary</i> .....	W. E. DEIBLER
<i>Treasurer</i> .....	H. E. SCHAEFFER

### MEMBERS

HARRY S. DANDO  
 IRA S. ERNST  
 J. STEWART INNERST  
 A. H. KLEFFMAN  
 MASON D. LONG  
 HARRY F. BOESHORE  
 C. R. LONGENECKER  
 JOHN MORRISON  
 RUSSEL RHOADS  
 C. GUY STAMBACH  
 F. S. STEIN  
 J. PAUL HUMMEL  
 E. F. CASTETTER  
 H. W. KATERMAN  
 REV. S. F. DAUGHERTY  
 D. M. GREGORY  
 P. E. V. SHANNON

A. E. SHONK  
 JOHN L. BERGER  
 E. E. BENDER  
 C. C. KRATZER  
 N. I. FAKE  
 H. E. SCHAEFFER  
 FRANK COOK  
 G. W. HALLMAN  
 S. T. DONDORE  
 W. E. DANIELS  
 HARRY KOTTLER  
 M. V. FRIDINGER  
 HARRY P. BAKER  
 W. E. DEIBLER  
 R. S. HEBERLIG  
 D. B. BASEHORE  
 M. A. WAGNER



## International Prohibition Association



### OFFICERS

<i>President</i> .....	HARRY S. DANDO
<i>Vice President</i> .....	EDWIN H. ZEIGLER
<i>Secretary</i> .....	HARRY KATERMAN
<i>Treasurer</i> .....	C. GUY STAMBACH
<i>Reporter</i> .....	REUBEN WILLIAMS

### MEMBERS

BAKER, BENJ.	HUMMEL, PAUL J.
BERGER, JOHN L.	KATERMAN, HARRY
BRUNNER, EVAN C	KLEFFMAN, HARRY
COOK, FRANK	MC CONNEL, W. W.
CURRY, CONRAD	PRICE, W. H.
DANDO HARRY	RAMSEY, H. M.
EVANS, DAVID J.	STAMBACH, C. GUY
HARTMAN, H.	WILLIAMS, E. D.
HASTINGS, E. C.	WILLIAMS, REUBEN
HAVERSTOCK, GEORGE M.	WHITMER, HARRY
HILBERT, PAUL	ZEIGLER, EDWIN H.



## Deutscher Verein



<i>Präsident</i> .....	HERR WITMEYER
<i>Vice Präsident</i> .....	HERR BUCHER
<i>Secretar</i> .....	FRAULEIN MILLER
<i>Schatzmeister</i> .....	HERR KATERMAN
<i>Kritiker</i> .....	FRAULEIN LEHMAN

### MITGLEIDER

ALLEN, EDWARD  
 BATDORF, LOTTIE  
 BEIDLER, ADA  
 BERGDOLL, MARY  
 BOLTZ, AMMON  
 BODENHORN, ELLWOOD  
 BUCHER, NORMAN  
 CARTER, CHRISTINE  
 COLT, HILDA  
 CREIGHTON, MARY  
 DAVIS, DOROTHY  
 DUNKEL, MILDRED  
 ENGLE, MARGUERITE  
 GALLATIN, ELIZABETH

GARGER, MARY  
 GEMMILL, EDGIL  
 GRUBER, VIOLA  
 HAINES, RUTH  
 HERRING, JOHN  
 HILBERT, PAUL  
 HOOVER, HELEN  
 KATERMAN, HARRY  
 KETTERER, JOHN  
 LEHMAN, EDITH  
 LIGHT, V. EARL  
 LUTZ, MARY  
 McCONNEL, W. W.  
 MILLER, CARRIE  
 MILLER, N. MARGARET

MYERS, MARGARET  
 PECK, WILBERT  
 RUTH, KATHRYN  
 SCHAAK, HELEN  
 SCHAAK, MARY  
 SCHMIDT, MARTHA  
 SMITH, MAE  
 SNAVELY, FRANCIS  
 SNYDER, GRACE  
 WEIDLER, EDNA  
 WITMEYER, PAUL E.  
 WOLFE, VIOLET I.  
 WOONER, ELIZABETH  
 YETTER, HARRY



## Mathematical Round Table



### OFFICERS

<i>President</i> .....	A. HARRY KLEFFMAN
<i>Vice President</i> .....	PAUL S. WAGNER
<i>Secretary</i> .....	MILDRED DUNKEL
<i>Treasurer</i> .....	JOSEPH A. JACKOWICK

### MEMBERS

A. H. KLEFFMAN	RUTH WHISKEYMAN	ROBERT E. HARTZ
VIOLET I. WOLFE	ESTHER BACHMAN	EDGEL GEMMILL
EVAN S. BRUNNER	CHARLES SUMMERS	RUTH HAINES
MARY BERGDOLL	CARRIE MILLER	J. A. JACKOWICK
PROF. S. O. GRIMM	WILLIAM ISAACS	KATHRYN HARRIS
CHARLES GEMMILL	NORMAN BUCHER	EDWIN ZEIGLER
MILDRED DUNKEL	PROF. J. E. LEHMAN	R. W. WILLIAMS
WILLIAM MARTIN	DOROTHY DAVIS	HILDA COLT
BENJ. BAKER	JOHN HERRING	M. ELIA MUTCH
J. F. SHENBERGER	AMMON BOLTZ	HAROLD W. RISSE
ESTA WAREHEIM	PAUL S. WAGNER	GEORGE M. HAVERSTOCK



## Cymri Club



### OFFICERS

<i>President</i> .....	DAVID J. EVANS
<i>Vice President</i> .....	ELIZABETH JENKINS
<i>Secretary</i> .....	RUTH HUGHES
<i>Treasurer</i> .....	E. D. WILLIAMS

### MEMBERS

LUCILE DAVIS	ELIZABETH JENKINS
DOROTHY DAVIS	LUCIA JONES
ELISHA DAVIS	EDITH LEHMAN
DAVID J. EVANS	PROF. J. E. LEHMAN
WILLIAM EVANS	JOHN E. MORRISON
NAOMI HAND	DAVID B. PUGH
THEO. HASTINGS	FELIX RAMSEY
WALTER HUGHES	PAUL SHETTLE
RUTH HUGHES	LOUISA WILLIAMS
WILLIAM ISAACS	REUBEN WILLIAMS

E. D. WILLIAMS

MOTTO: "Cfllmru ain Byth"





## All Western Club



### OFFICERS

<i>President</i> .....	E. R. SNAVELY
<i>Vice President</i> .....	W. W. McCONNEL
<i>Secretary</i> .....	LUCILE DAVIS
<i>Treasurer</i> .....	NORMAN POTTER

### MEMBERS

MARY CREIGHTON  
 RUSSELL BUCKWALTER  
 E. W. DAVIS  
 FRANCIS DURBIN  
 LUCILE DAVIS  
 DOROTHY DAVIS  
 JOHN FULFORD

TOM FOLTZ  
 JOHN KETTERER  
 DOROTHY LORENZ  
 MARGARET MYERS  
 OSCAR MULHOLLEN  
 W. W. McCONNEL

DAVID PUGH  
 NETTIE SHOWERS  
 E. R. SNAVELY  
 FRANCIS SNAVELY  
 CLARA SUCKLING  
 BASIL WEAKLAND  
 NORMAN POTTER

MOTTO: Not alone for ourselves but for others.

FLOWER: Wild Rose.

YELL: Kipa-Hipa-Zipa-Zund,  
 L. V., L. V., L. V., und,  
 All Western! All Western!! All Western!!!



## L. U. College Annual Commencement Play



### MACBETH

*Director*.....MISS MAY BELLE ADAMS  
*Business Manager*.....FABER STENGLE  
*Assistant Business Manager*.....DAVID J. EVANS

#### CAST OF CHARACTERS

Duncan, <i>King of Scotland</i> .....	FABER E. STENGLE			
Malcolm, <i>His Son</i> .....	DAVID J. EVANS			
Macbeth	{	Generals in the King's Army.....	{	VERLING W. JAMISON
Banquo				CARL G. SNAVELY
Macduff	{	Noblemen of Scotland.....	{	LESTER B. ZUG
Lennox				RALPH E. CRABIL
Ross				ROBERT E. HARTZ
FLEANCE, <i>Son of Banquo</i> .....	HAROLD W. RISSE			
Seyton, <i>An Officer attending Macbeth</i> .....	V. EARL LIGHT			
Doctor.....	IRA S. ERNST			
Sergeant.....	REUBEN WILLIAMS			
Porter.....	RALPH W. STICKELL			
Servant.....	EARL F. EICKELBERGER			
Murderer.....	RALPH W. STICKELL			
Second Murderer.....	JOHN E. MORRISON			
LADY MACBETH.....	MISS JOSEPHINE URICH			
Gentlewomen attending her.....	LARENE ENGLE			
First Witch.....	MISS MARY L. IRWIN			
Second Witch.....	MISS FLORENCE K. MENTZ			
Third Witch.....	MISS MAE BELLE ORIS			

#### APPARITIONS







ROY J. GUYER

*Coach and Physical Director*

Without hesitancy, we dedicate this page to Roy J. Guyer, the man of clean Athletics, the Coach of the College Football, Basket Ball, and Baseball Teams, and an ardent admirer and supporter of Lebanon Valley College. He was the most important factor in Lebanon Valley's success for the past three years. It is he who has instilled the spirit of victory into every man and has worked original new plays to perfection.



## Lebanon Valley Athletic Association

CHARLES H. LOOMIS.....*President*  
 AMINON BOLTZ.....*Secretary*

### MANAGERS

*Football*.....R. E. HARTZ  
*Basket Ball*.....J. F. SHENBERGER  
*Baseball*.....I. S. ERNST  
*Track*.....R. H. RUPP  
*Tennis*.....D. R. FINK

### ASSISTANT MANAGERS

*Football*.....P. S. WAGNER  
*Basket Ball*.....J. D. RUTHERFORD  
*Baseball*.....ABRAM LONG  
*Track*.....PAUL SHANNON  
*Tennis*.....WILLIAM ISAACS

### ADVISORY COMMITTEE

*Faculty Representatives:* PROF. S. H. DERICKSON, PROF. A. E. SHROYER.  
*Alumni Representatives:* DR. M. E. BRUNNER, MR. J. P. BATDORF  
*Student Representatives:* R. E. HARTZ, ROSS SWARTZ, and Managers.



A. L. RUTHERFORD, A.B., M.D.



E. D. MARSHALL, M.D.

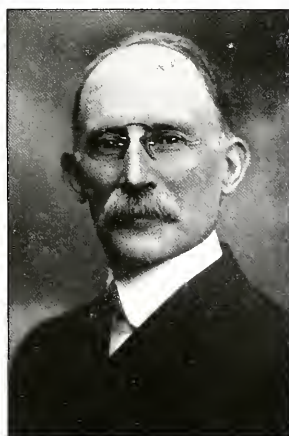

M. E. BRUNNER, A.B., D.O.

As an expression of appreciation for the services rendered to the Lebanon Valley Athletes by these loyal Lebanon Valley supporters, we most cheerfully dedicate this page to these Doctors of Medicine.

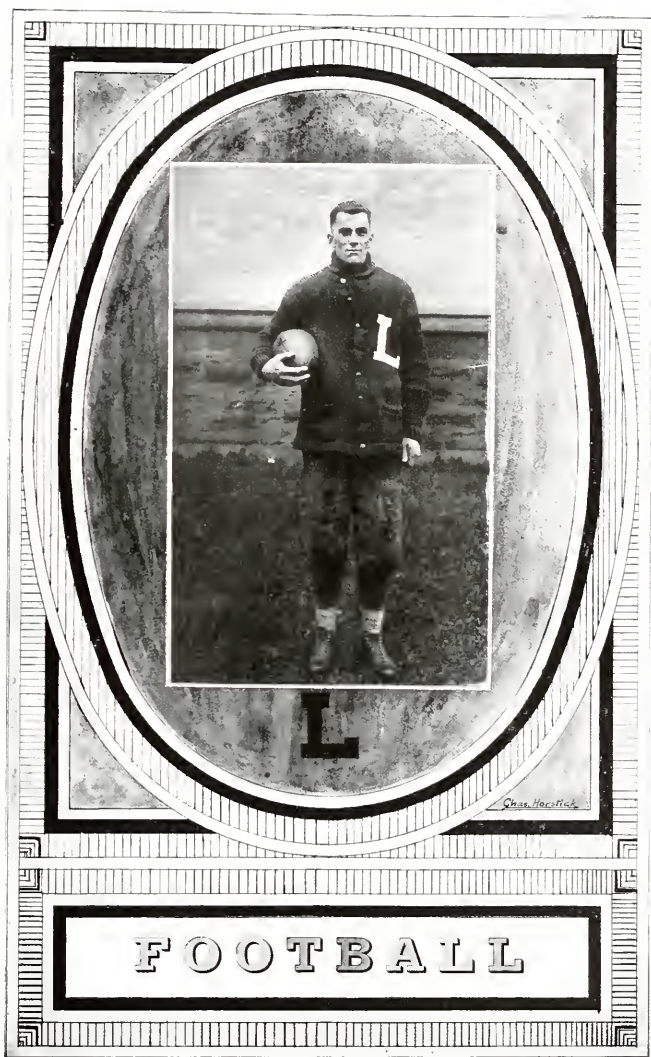

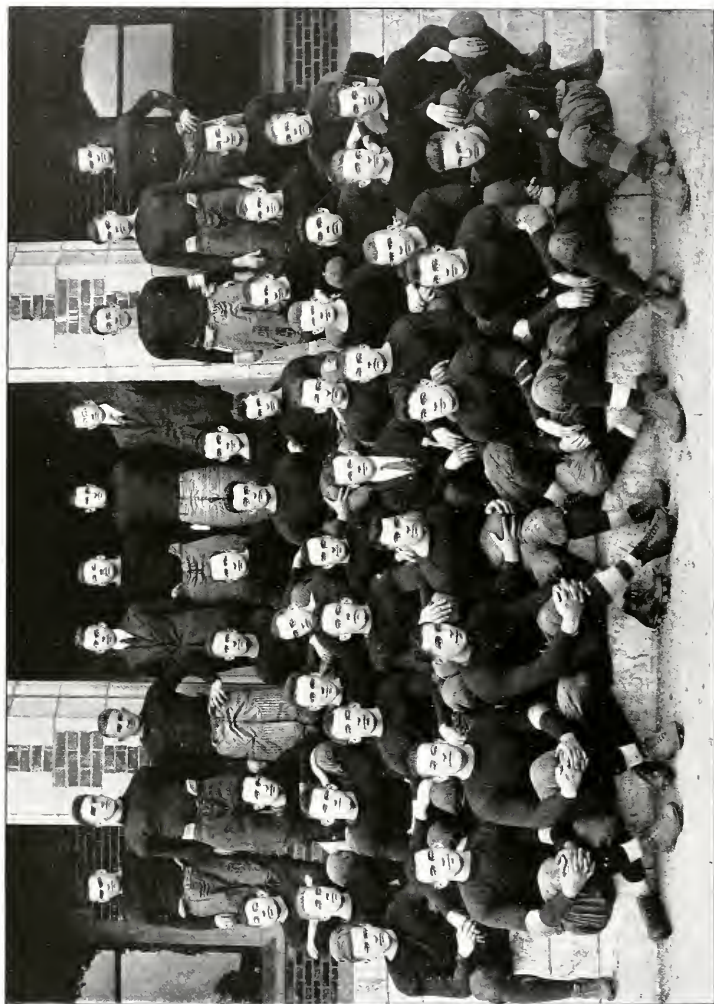



## Football

SEASON OF 1915

ROSS SWARTZ, '17.....*Captain*  
 R. E. HARTZ, '16.....*Manager*  
 R. J. GUYER.....*Coach*

### TEAM

*Right End*.....RUPP, ADAMS  
*Right Tackle*.....BECHTEL, LOOMIS  
*Right Guard*.....WENRICH  
*Center*.....VON BERE GHY  
*Right Halfback*.....SWARTZ  
*Left End*.....MORRISON  
*Left Tackle*.....ATTICKS  
*Left Guard*.....HOLLINGER, DEHUFF  
*Quarterback*.....KEATING, RUPP  
*Left Halfback*.....JAEGER  
*Fullback*.....MACKERT  
*Subs*.....SNAWELY, WALTER, SWARTZ

### STATISTICS

Name	Position	Age	Height	Weight	Former Residence
Ross Swartz.....	R. H. B.	22	6 ft. 1 in.	180	Hummelstown, Pa.
C. LeRoy Mackert....	F. B.	22	6 ft. 2 in.	186	Sunbury, Pa.
Joseph Hollinger.....	L. G.	24	5 ft. 11 in.	172	Lebanon, Pa.
M. Von Bereghy.....	C. C.	23	6 ft. 2 in.	210	Harrisburg, Pa.
Marlin Wenrick.....	R. G.	20	5 ft. 9 in.	168	Hummelstown, Pa.
Russell Rupp.....	R. E. & Q. B.	19	5 ft. 6 in.	150	Oberlin, Pa.
Charles Loomis.....	R. T.	22	6 ft.	182	Harrisburg, Pa.
William Keating.....	Q. B.	21	5 ft. 8 in.	160	Rome, N. Y.
Robert Atticks.....	L. T.	21	5 ft. 11 in.	173	Steelton, Pa.
Gideon Jaeger.....	F. H. B.	21	5 ft. 11 in.	173	Philadelphia, Pa.
George DeHuff.....	L. G.	27	5 ft. 7 in.	158	Royersford, Pa.
Frank Morrison.....	L. E.	22	5 ft. 7 in.	155	Steelton, Pa.
Tim Adams.....	R. E.	19	5 ft. 11 in.	165	Sunbury, Pa.
Carroll Bechtel.....	R. T.	22	6 ft. 1 in.	185	Pottstown, Pa.



### **It Isn't Your Team--It's You**

If you wish to be on the kind of a team  
That's the kind of a team you like,  
You needn't slip your clothes in a grip  
And start on a long, long hike.

You'll find elsewhere what you left behind,  
For there's nothing that's really new.  
It's a knock at yourself when you knock your team;  
It isn't your team, it's you.

Real teams are not made by men afraid  
Lest somebody else gets ahead;  
When everyone works and nobody shirks  
You can make a team from the dead.

And if while you win the coveted L,  
Your team-mate can win it, too,  
Your team will be what you want it to be,  
It isn't your team, it's you.

DR. A. L. RUTHERFORD, '11







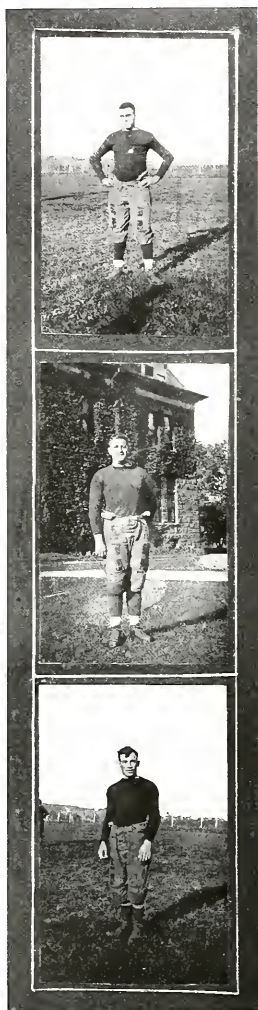

# JOSEPH HOLLINGER

*Guard*

Joe entered Lebanon Valley without much football experience. He had the goods however, and before the close of the first season the coach had broken him in on the rudiments of the game. His adaptability and hard plugging won him a place on the squad the next season and now he is one of our most dependable linemen. His loss to the team by graduation will be keenly felt.

# MARCELL VON BEREGHY

*Center*

Von started his career as a football player with the Harrisburg Technical High School. His playing during the four years of his membership on the Lebanon Valley team has improved to such an extent that he has become an ideal center. He is a strong man on the defense, a hard worker on the offense and a sure passer. His loss to the team by graduation will also be keenly felt.

# GEORGE A DeHUFF

*Guard*

Cotton is our diminutive lineman. He has caused many a big burly opponent to laugh as he first looked George over, but he soon assumed a different attitude when George began to hit him hard. Cotton was a football star before most of us were out of our cradle and has improved with age. For his size he fills up a bigger hole on the line than any of our linemen.

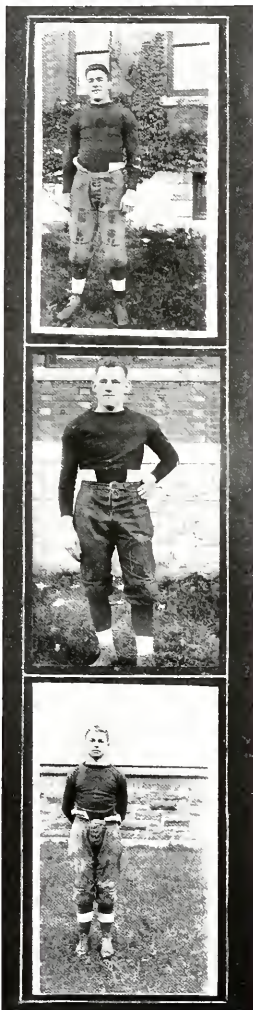

### CHARLES LOOMIS

*Guard and Tackle*

Charles is another contribution of Harrisburg Tech. Although he never played football before entering Lebanon Valley, he showed such a strong affinity for the game that under Coach Guyer's able coaching he soon became one of our regular linemen. His hard playing and ability to term up the enemies' line has won for him a bit of respect among his opponents. Charles has another year with us and we are expecting great things from him during the coming season.

### MARLIN H. WENRICH

*Center and Guard*

Gummy played football for three years at Hummelstown High School, but gained most of his inside knowledge of the game after entering Lebanon Valley College. His ability to play in any position on the line, his power to open holes and break up the other teams' plays makes him one of our most valuable linemen. He is one of '17's contributions to the Varsity and surely does justice to the dignity of the class. We predict a brilliant career for him in his one remaining season.

### RUSSELL H. RUPP

*End and Quarterback*

This diminutive end and quarterback hails from Oberlin High School but gained most of his football knowledge from Coach Guyer. His shortage in size is more than made up by his pep and fighting spirit. The Kid is a hard worker, a sure tackler, and is in the game from start to finish to win. After the injury of Keating he was shifted to the quarterback position and showed that he had all the requisites of a backfield man.



## WILLIAM KEATING

*Quarterback*

Bill, our diminutive quarterback, hails from Rome Academy. During his Freshman year he played end and showed himself a worthy star. This year the team needed a pilot man and Bill was there to assume all the responsibility. He certainly has developed into a fast and brainy quarterback. We can predict nothing but a brilliant career for him during the remaining seasons that he will struggle for his Alma Mater.

## GIDEON JAEGER

*Halfback*

This husky youth came to us with quite a reputation and has surely upheld it. Gid made his debut in the athletic world at Harrisburg Tech and is now at Lebanon Valley to see what he can do in College athletics. There is only one criticism however that we can find, and that is his hard playing. His wonderful speed and adaptability for a halfback position has helped to bring many victories to the team.

## ROBERT ATTICKS

*Tackle*

Bob, our left tackle, came to us from the renowned football team of Steelton High. He is a hard and aggressive worker in the game and is also one of our stars. Unfortunately he was handicapped in the latter part of the season by injuries. Red came here as an all around athlete and is one of the few that has won a place on the three varsity teams in his Freshman year.



### FRANK MORRISON

*End*

Hank acquired his football reputation while a student at Steelton High School. He is a product of Coach Taggart's training and in 1911 successfully captained the team. He entered L. V. in 1914, but was compelled to give up football on account of injuries. He came back this year with the grim determination to make good. Although he is somewhat abbreviated in size, he ranks as one of the first men on the team in breaking up interference and tackling. We feel sure in saying that before Hank leaves our Halls of Learning his name will grace the list of football heroes of L. V. production.

### TIM ADAMS

*End*

Tim was formerly an inmate of Sunbury High School. It was there that he learned the science of football, having been captain and star tackle. Hardly did it matter at what height or what angle that forward passes came his direction, Tim was sure to get them. He was the only Freshman on our line up, which was distinctive of his playing. He has three more years to spend with us and we are placing high hopes in his ability. Composure, cool-headedness, natural ability and speed are the secrets of his success.

### CARROLL BECHTEL

*Tackle*

Before entering Lebanon Valley, "Mush" helped to put Allentown Prep on the football map. Beck is a hard worker and played a number of good games this season but was severely handicapped on account of successive attacks of carbuncles. He is sure to make a name for himself in the football world because he has the size, fighting spirit and ability.



## Review of the 1915 Football Season



HE 1915 football season opened with the greatest possibilities in the history of the school. With the exception of Snavely and Lerew, fullback and quarterback respectively, practically the entire 1914 squad returned to school, all possessing the grim determination of making this a banner year. Besides experienced players there was a wealth of new material from which Coach Guyer was able to pick men who were capable of satisfactorily filling the positions vacated by the men who were lost by graduation.

Lebanon Valley's reputation for clean, hard playing was lived up to this season probably more than in any previous season. Several times with defeat staring them in the face the team came back with blood in their eyes, and just the kind of pep and determination that is required to win games. By virtue of these characteristics they were able to come out of the fray victorious and to win the respect of their opponents. Although the squad practiced hard and incessantly night after night, many times playing games that were not wanting in real football and antagonism there was a lack of interest shown by the student body. This was due perhaps to the fact that most of the games except one were played away from home.

The schedule was without a doubt the hardest that any Lebanon Valley team has ever encountered. It was not only hard from the standpoint that hard teams were met, but the arrangement of games made it even a more difficult proposition. Even though they met teams that were considered out of their class, the team showed exceptional ability and fighting spirit that the opponents were forced to extend themselves to the utmost to come out with a victory by a very small score. From the very start, the men jumped into the work with a vim that argued well, while Coach Guyer and the old men kept constantly at work rounding the new material into form and perfecting their own playing.

The record made this year is one to be envied by any team and has done much to raise the athletic standard of the school, while it has also given her the right to be considered the worthy opponent of any of the larger schools.

### LEBANON VALLEY VS. INDIANS

Football opened in full blast at Lebanon Valley on September 25, when Coach Guyer led his little band of warriors to Carlisle to scalp the Indians. The procession was followed by about one hundred rooters from school and town and all saw one of the most beautiful and hard fought battles ever played on the Carlisle field. Although the game ended in a scoreless tie it was considered a victory for L. V. for it did not nearly show the comparative strength of the two teams. Mackett, Swartz and Keating showed ability to carry the ball and many times pierced the enemy's defense for good gains.

### LEBANON VALLEY VS. PENN STATE

Lebanon Valley met her first reverse of the season when she journeyed to State College to meet the strong Penn State team in the second game of the season. Hopelessly outweighed the men fought hard from start to finish and gained the distinction of being the scrappiest little team ever seen on Beaver field. The contest was resplendent with brilliant playing on the part of both teams and although we came out second best, every inch of ground gained by State was bitterly contested by the Blue and White team. Rupp, Mackett and Swartz played star games on the defence while the latter two were the best ground gainers.



#### LEBANON VALLEY VS. INDIAN RESERVES

In the first and only home game of the season the Carlisle Indian Reserves were overwhelmingly defeated at the hands of the Blue and White team. Although the score is too one-sided to indicate a good game, the students and followers of old L. V. had a chance to see the kind of football their team was playing. From the blowing of the whistle the game was a continuous march up and down the field until the score had reached the grand total of 64. Unfortunately the opponents were too weak to show the real strength of the home team and at the beginning of the second half the Redskins saw practically the entire scrub team facing them.

#### LEBANON VALLEY VS. VILLANOVA

The fourth game of the season was played at Villanova and proved to be a surprise to the followers of the Blue and White. L. V. received the ball on the kick-off and all indications pointed to an easy victory. Time after time, the ball was carried into the enemy's territory by a series of end runs and line plunges by Swartz and Mackert only to be lost by a tumble when within striking distance of the goal. In straight football Villa Nova was completely outclassed, but our inability to break up their forward passes proved our undoing and this may be attributed as the sole cause of defeat.

#### LEBANON VALLEY VS. DICKINSON

The old adage that history repeats itself did not come true when Lebanon Valley met Dickinson on Biddle Field, and for the first time in the history of the school, we defeated them to the tune of 13-0. Dickinson was completely outclassed and outplayed in every department of the game. The strength of our line was plainly shown by the fact that only twice was Dickinson able to gain a first down. Jaeger, Swartz, Mackert and Atticks were L. V.'s stars, while Brown was the most conspicuous performer for Dickinson.

#### LEBANON VALLEY VS. URSINUS

Athletic relations with Ursinus had resolved itself into simply baseball for a number of years. However, the work on the gridiron was taken up again with the Collegeville team. The first half proved very disastrous for the Blue and White on account of their inclination to fumble. As a result they were forced to face a 13-0 defeat at the end of the first half. From the beginning of the second half, however, to the end of the game, it was a continuous parade up and down the field for L. V. Never was there so much fighting spirit shown by any team. The team showed such offensive strength that it would have been impossible for any team to have stopped their onward rush to victory. Although the whole team played as one man, Wenrich, Loomis and Rupp may be credited with playing exceptionally well.

#### LEBANON VALLEY VS. MÜHLENBURG

Following the Ursinus game came Muhlenburg and the boys from Allentown proceeded to secure balm for the wounds of the past season by handing the Blue and White a defeat by the narrow margin of one point. The loss of several players thru injury and penalties cost Lebanon Valley much, but they fought even harder than ever to bring home a victory. With the score 9-7 in favor of L. V. and only one minute to play, Flemming kicked a field goal from the thirty-yard line and thus turned victory into defeat.





#### LERANON VALLEY VS. LEHIGH

The Blue and White football team encountered their hardest proposition of the season when they met the powerful and well-trained squad representing Lehigh University. Lehigh had one of the strongest teams among the Eastern Colleges and our ability to score against them shows something of the calibre of our team. With the score 6-0 against them at the end of the first period, they came back at the start of the second and by running in fresh men soon wore down their lighter opponents. Mackert, Keating and Swartz played great games for L. V., the latter getting away for a number of nice runs. Cahall and Keady proved to be Lehigh's big stars.

#### LEBANON VALLEY VS. BUCKNELL

The last game of the season was probably the cause of more joy than any other victory of the season. With the field in a miserable condition it was almost impossible to play anything but straight football. The game was one of the hardest fought and most brilliantly played ever seen on the Bucknell field. Bucknell was first to be within striking distance of the goal but failed to score on an incomplete forward pass. They outplayed us the first half but the second half we came back with a second wind that completely outclassed our opponents, brought us within easy reach of the goal and Mackert kicked a field goal making the score 3-0 in our favor. Although this was the extent of the scoring the odds were in our favor throughout the remainder of the game.





### RECORD OF GAMES

Sept. 25	CARLISLE INDIANS	0	LEBANON VALLEY	0
Oct. 2	PENN STATE	13	LEBANON VALLEY	0
Oct. 7	INDIAN RESERVES	0	LEBANON VALLEY	64
Oct. 16	VILLA NOVA	14	LEBANON VALLEY	0
Oct. 23	DICKINSON	0	LEBANON VALLEY	13
Oct. 30	URSINUS	13	LEBANON VALLEY	20
Nov. 6	MUHLENBURG	10	LEBANON VALLEY	9
Nov. 13	LEHIGH	30	LEBANON VALLEY	9
Nov. 25	BUCKNELL	0	LEBANON VALLEY	3
Total		80		118







## Football

### RESERVE SEASON OF 1915

DAVID J. EVANS, '16.....*Captain*  
 PAUL S. WAGNER, '17.....*Manager*  
 R. J. GUYER.....*Coach*

### TEAM

*Right End*.....WINE, ZEIGLER  
*Right Tackle*.....AMHREIN  
*Right Guard*.....GONDER  
*Center*.....KLINFELTER  
*Right Halfback*.....PEIFFER  
*Left End*.....RUPP  
*Left Tackle*.....BUCKWALTER  
*Left Guard*.....LEREW  
*Quarterback*.....EVANS, VAN CAMPEN  
*Left Halfback*.....BOHN  
*Fullback*.....SNAVELY  
*Subs*.....POTTER, GOODYEAR, OZAR, SHETTER

### STATISTICS

Name	Position	Age	Height	Weight	Former Residence
David J. Evans.....	Q. B.	22	5 ft. 11 in.	168	Lykens, Pa.
C. Harold Wine.....	R. E.	19	5 ft. 9 in.	152	Wilmington, Ill.
R. Gonder.....	R. G.	22	5 ft. 11 in.	207	Lykens, Pa.
C. Klinefelter.....	C.	20	5 ft. 9 in.	155	Cleona, Pa.
F. Snavely.....	F. B.	18	5 ft. 10 in.	162	Ramey, Pa.
Zeigler.....	R. E.	18	5 ft. 9 in.	150	Elizabethville, Pa.
Amhrein.....	R. T.	20	5 ft. 11 in.	166	Bethlehem, Pa.
Peiffer.....	R. H. B.	21	5 ft. 9 in.	152	Myerstown, Pa.
Rupp.....	L. E.	17	5 ft. 9 in.	145	Oberlin, Pa.
Buckwalter.....	L. T.	19	6 ft.	162	Portage, Pa.
Lerew.....	L. G.	21	6 ft. 2 in.	195	Dillsburg, Pa.
Van Campen.....	Q. B.	20	5 ft. 11 in.	160	Wilkes Barre, Pa.
Bohn.....	L. H. B.	21	5 ft. 6 in.	162	Wicknisco, Pa.

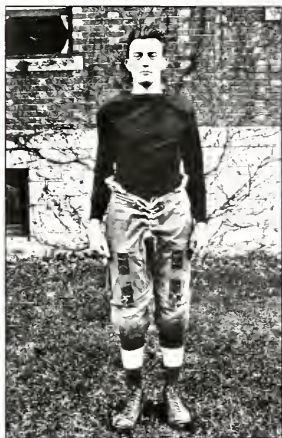

DAVID J. EVANS, *Captain*

Few men indulge in a line of sport throughout their college life when they must needs suffer the bumps of the "scrubs." Dave, captain of the reserves, will always be remembered for his help in making the reserves unconquerable, throughout the last four years. The fact is, Dave is one of the few who would sacrifice his wonderful ability in track in order to promulgate the other sports which are not his primarily interested ones. Dave's end runs will ever be remembered and his piloting ability is unquestioned as the scores indicate. We take off our cap to Evans, our old scrub captain.

PAUL S. WAGNER, *Manager*

Until recently, the position of assistant football managership was one which necessitated no work, but now the trend of athletics demands practically the same ability and amount of work as the managership itself. Wagner, filling this position during the 1915 season, deserves credit for his accomplishments in this office. His schedule shows a mixture of the best second-class teams in the immediate vicinity, and the fact that not a single game was lost reflects glory upon its management. Wagner proved himself to be fully capable to fill this office, proving to be very energetic and proficient in carrying out the duties imposed upon him.





## Review of the Reserve Season



COMPARATIVELY few are the years that Lebanon Valley can boast of having had a Reserve Team of the high standard, the good material and the perfect organization exhibited throughout the entire goneby season. This team, as yet, is a practically new addition to the Blue and White's line of athletics, but it has so rapidly risen that the climatic order is hard to be surpassed by any other Reserve Team in the country. As is usually the case, the Reserve team is too sadly neglected in the general estimation of students and friends. It is this worthy opponent that developed the Varsity and that has put our Varsity where it is. Their nightly plugging and toiling against heavier and more experienced men was the stepping stone to success.

This season was the most successful one in the history of the Reserves, even though it was the most difficult one. Only seven points were scored against the two hundred and fifty-five run up on our opponents. Palmyra A. C. was easy picking for our first game. Then we went to Reading and defeated the Schuylkill Seminary. Our next victim was Millersville, who however, scored the only seven points against us. With three victories in our favor Dickinson scrubs were humbled to the tune of 71-0. Hershey A. C. found their superiors and fell. Then came the climax of the season—Reading High, who held us to a tie last season, could not break up our plays and we amassed thirty-four points on them. The remaining part of the season was very easy, both teams falling by a large score. As a whole our success may be attributed to two causes: (1) Our good material—we found ourselves in a selective position this year with forty-five men out for practice; it was quite easy to find good material; (2) our perfect organization—which may be attributed in turn to three underlying causes, namely; the good coaching, the good “running the team” by Capt. Evans, and the willingness of the men to be led and do their duty. Evans played with the team for four years and his scientific insight gained and executed in these seasons could not help but bear good results.

A regular L-2 letter was given to the men who played a certain number of games and thus there was something to be worked for and to be gained for the glory was not all in winning the victory, but also in wearing the wreath that symbolized that triumph.

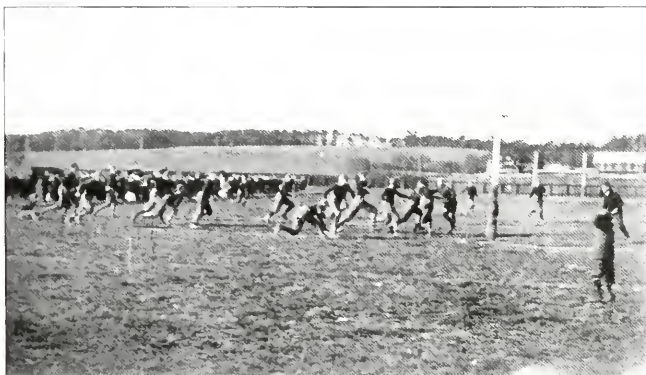

## Record of Games

Oct. 2—Palmyra A. C.	o	Lebanon Valley Reserves	28
Oct. 9—Schuylkill Sem.	o	Lebanon Valley Reserves	6
Oct. 16—Millersville	7	Lebanon Valley Reserves	19
Oct. 23—Dickinson Res.	o	Lebanon Valley Reserves	71
Oct. 30—Hershey A. C.	o	Lebanon Valley Reserves	14
Nov. 6—Reading H. S.	o	Lebanon Valley Reserves	34
Nov. 13—Harrisburg W. E.	o	Lebanon Valley Reserves	30
Nov. 20—Highspire A. C.	o	Lebanon Valley Reserves	52
Total		7	254







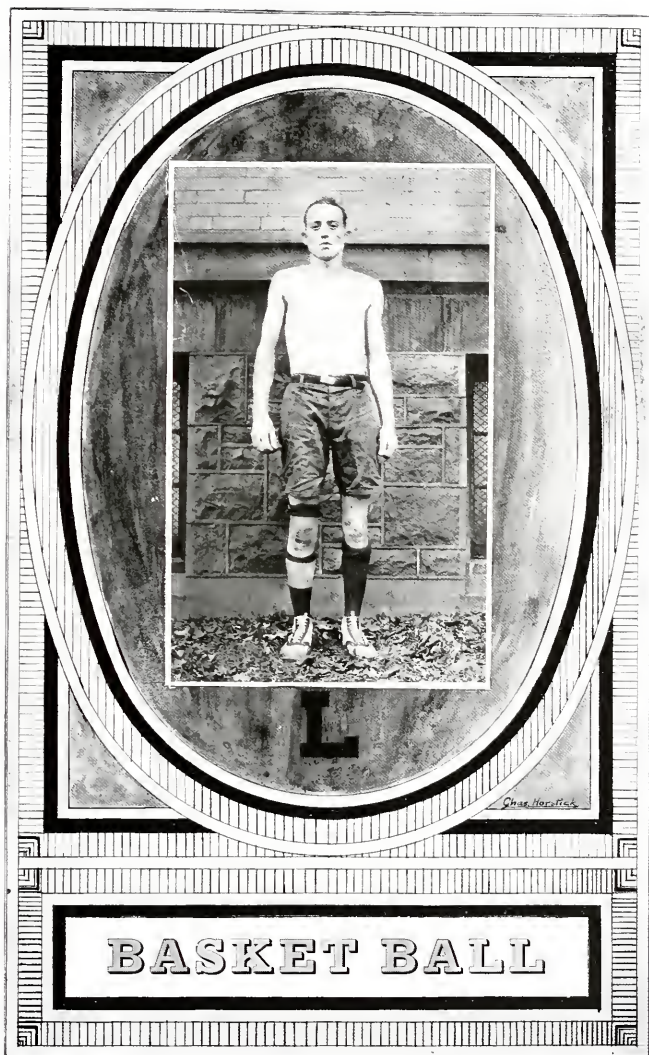



## Basket Ball 1915-16

WILLIAM K. SWARTZ, '17	<i>Captain</i>
JACOB F. SHENBERGER, '16.	<i>Manager</i>
ROY J. GUYER, . . . . .	<i>Coach</i>

### TEAM

Forward . . . . .	William K. Swartz.	Chas. H. Loomis
Forward . . . . .	William Keating,	Claire Shetter
Center . . . . .	Joseph Hollinger	
Guard . . . . .	Chas. H. Loomis,	Daniel Walters
Guard . . . . .	Robert Atticks,	Claire Shetter

### SCHEDULE

	Opp.	L. V. C.
Dec. 9—Lebanon All-Stars . . . . .	Annville . . . . .	19 23
Jan. 7—Swarthmore College . . . . .	Swarthmore . . . . .	46 26
Jan. 8—Mullenburg College . . . . .	Annville . . . . .	27 33
Jan. 11—Gettysburg College . . . . .	Gettysburg . . . . .	63 31
Jan. 12—Mt. St. Mary's College . . . . .	Emmitsburg . . . . .	34 27
Jan. 21—Villanova College . . . . .	Annville . . . . .	35 60
Jan. 27—Patton . . . . .	Patton . . . . .	33 28
Jan. 28—St. Francis College . . . . .	Loretta . . . . .	39 25
Jan. 29—Juniata College . . . . .	Huntington . . . . .	38 27
Feb. 3—Moravian College . . . . .	Annville . . . . .	19 37
Feb. 5—Juniata College . . . . .	Annville . . . . .	24 36
Feb. 16—Mullenburg College . . . . .	Allentown . . . . .	25 21
Feb. 17—Moravian College . . . . .	Bethlehem . . . . .	28 37
Feb. 19—Bucknell University . . . . .	Annville . . . . .	26 27
Feb. 24—St. Francis College . . . . .	Annville . . . . .	21 46
Mar. 1—Seton Hall . . . . .	South Orange . . . . .	17 12
Mar. 2—Drexel Institute . . . . .	Philadelphia . . . . .	25 26
Mar. 3—Penna. Military College . . . . .	Chester . . . . .	15 47

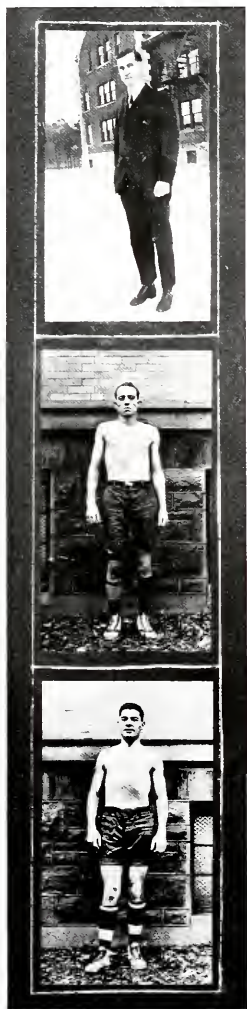

## JACOB F. SHENBERGER

*Manager*

Jake underwent one of the most trying experiences of his life when he made out the season's basketball schedule, i. e., according to his own version. He started out to enjoy the fruits of his labor and gathered his little flock together for their first trip to Swarthmore. After getting as far as Reading the crowd became troublesome and Jake vowed then and there that he would be d—— if he ever took another trip with such a gang of "hoodlums" and he kept his vow. He is to be congratulated, however, on the schedule he had arranged and the visiting teams always voiced their appreciation of his kind and courteous treatment. Summing the whole matter up we can honestly say that Jake was an ideal manager.

## WILLIAM K. SWARTZ

*Forward and Captain*

To every effect there must be a cause. It is an evident fact that this year's team is one of the best ever put on the floor and as a due share of the cause of this, we point with pride upon the efficient leadership, foresightedness and clever tactics of the captain. Bill is a product of the Middletown Big Five during which membership he learned long and well. His left arm has been the misfortune of many schools, acting at times when least expected. Bill has one more year with us and we all regret that it is his last.

## CHARLES H. LOOMIS

*Guard and Captain-elect*

Captain-elect Loomis is certainly the man for the position. While not a phenomenal player, nevertheless, Loomis has in his three years on the varsity team played basketball that has been of the first rank. His work at guard has helped greatly to send many an opposing team down to defeat. Under his leadership Lebanon Valley can look forward to a successful season.



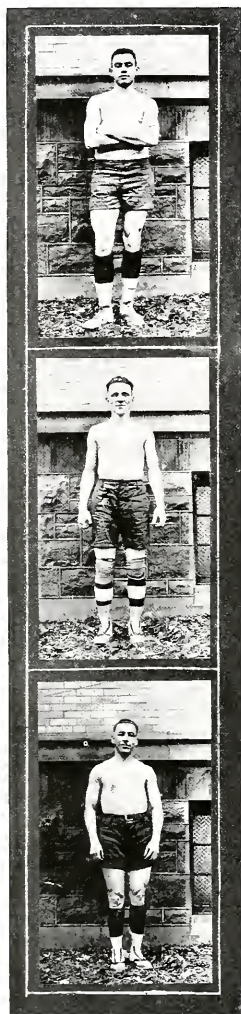

## JOSEPH K. HOLLINGER

*Center*

During each of the three years that Joe has succeeded in accomplishing that enviable feat of making the Varsity basketball team. At center he has during the past season played even above the standard of previous years. His floor and general team work have been commendable, and his foul shooting has aided materially in bringing victory.

## ROBERT ATTICKS

*Guard*

In the fall of 1914 Steelton exported to Lebanon Valley, Red Atticks. During his Freshman year he was one of the few Freshmen to win his letter in the three sports. This year he had little trouble in making both the football and basketball teams. Red excels in long shots and many a time he has caged a two pointer from the middle of the floor. His work at guard has also been of the highest caliber. He is certainly a player of worth and L. V. will not soon forget his services.

## WILLIAM KEATING

*Forward*

Basketball is only one of the three sports in which Bill has made good. It would hardly be fair to any one of these three to say it was his best. He was conceded by an expert to be one of the cleverest dribblers ever seen on the Swarthmore College floor. Although he is not a giant in size he has always been able to take care of himself among the bigger boys. Bill's Irish lies close to the surface and is frequently wrought up to a rather high degree in the game. He has two more years at L. V. C., and there is no doubt but what he will continue to be a big factor in the College basketball history.



DANIEL E. WALTERS

*Guard*

"Dannie" is a native of Lebanon, Pa., a fact of which he alone is proud. Even while he was in Lebanon High School he was a star, featuring in the various athletics of that school, and after trying his fortunes at L. V. C. has made good in basketball. Daniel exhibits unusual pep in the game and in the position of guard has made more than one man feel as though he were the original den of lions. He is actuated by the highest motives in the game and his work on the floor is worthy of commendation.

CLAIRE SHETTER

*Guard*

Claire came to Lebanon Valley after gaining a reputation for himself at York High School. Owing to the fact that he was accustomed to playing on one of the largest floors in the state, he was slightly handicapped at the beginning of the season by our small floor. Immediately upon his appearance the eye of the coach was attracted by his accurate passing. This, with his steady playing, made him a respected candidate for a guard position. Since Shetter is only a Freshman we expect great things from him during his remaining three years' stay with us.





## Review of the 1915-16 Basket Ball Season

**B**ASKETBALL in the season of 1915-16 was in many respects the most encouraging that a Lebanon Valley team or student body has ever experienced.

When Coach Guyer issued his call for candidates at the opening of the season, he was rewarded by an abundance of good material from which to pick a team. Consequently, we had one of the best teams that ever represented the school.

One of the most encouraging features of the past season is the fact that not once during the entire year was an opposing team able to penetrate our defense for a victory on the home floor. Although defeated a number of times on foreign floors the Blue and White lived up to the reputation of clean hard playing in every contest. Individually and collectively with defeat staring them in the face, they showed metal that rang true in every instance. Praise came to them on all sides—not the high sounding praise of a winner, but the greater, truer tribute due to one who, in a losing fight, fought to the end and had the courage to accept defeat gracefully. Captain Swartz was easily the stellar performer. His floor work and superior passing was all that could have been desired. His judgment and generalship can be commended and L. V. is proud of her 1916 leader.

### HOME GAMES

The Lebanon All-Stars opened our home season and sprung a surprise by holding the Blue and White team to the score of 23-19. The game was hard fought and the teams well matched, but Lebanon Valley was superior in passing and general team work.

Muhlenburg, one of our greatest rivals for athletic honors, invaded Lebanon Valley for the second game and were defeated after a gruelling battle in which our team showed decided improvement over their playing in the previous game. Capt. Swartz and Keating with three field goals apiece were easily the stars for the home team, while Hollinger's foul shooting and playing at center, also Attick's and Loomis' work at guard aided materially in securing a victory.

The next team to attack us on our home floor was Villanova, who proved too rather easy and Lebanon Valley had no trouble in defeating them 60-35.

Moravian College was the next team met on the local floor. The visitors were completely outclassed at all stages of the game, our men doing exceptionally good work at passing and shooting.

Two days later Lebanon Valley handed Juniata a trouncing by the score of 36-24. Atticks at guard and Keating at forward starred for the Blue and White, while Manbeck was the mainstay of the visitors.

Bucknell came to Lebanon Valley expecting to get revenge for the defeat handed them in football, but our team came out victorious in this, the closest game of the season, by Loomis' foul goal at the close of the game. This was decidedly the best game played on the home floor. The outcome of the contest was in doubt until the final blowing of the referee's whistle.

The last home game of the season was played with St. Francis College, who had defeated our team earlier in the season on their own floor. We were again successful and defeated the visitors in a slow game, 46-21. Captain Swartz' floor work as well as Walter's guarding was exceptional, while the shooting of Fees by the losers was the feature of the game.



#### SWARTHMORE TRIP

After the game with the Lebanon All-Stars the team left for Swarthmore, Pa., where they met the strong Swarthmore College five. Here they were defeated in a well played game; score, 46-26. The playing of Keating at forward and Hollinger at center could hardly be improved upon.

#### SOUTHERN TRIP

On the southern trip two games were played, one with Gettysburg and the other with Mt. St. Mary's College at Emmitsburg, Md. Gettysburg with, her strong veteran team had little trouble running up a large score on our boys, defeating them 61-33. Although our team was out-played, and handicapped by the loss of Keating thru sickness, they played their best and hardest and for this are worthy of commendation. On the following day our team was the attraction at Mt. St. Mary's College and in a well played game came off losers by a small margin of seven points. Not in recent years have we held these veterans to such a low score. On this trip Loomis and Atticks played our best game, while Mahaffe and Campbell for Gettysburg, and Rodgers and Leary starred for the opponents.

#### WESTERN TRIP

This trip proved to be very disastrous for the Blue and White team. They met the enemy at three different places—Patton, St. Francis College, at Loretta, and Juniata College at Huntington, and on each occasion met with divers. The game at Patton is the best as far as points scored is taken into consideration. Our boys out-played their opponents, but were defeated by foul shooting. After the game with Patton the team journeyed to Loretta where they met the strong St. Francis College five, and lost in a great game by a score of 39-25. The contest was fast, snappy, and clean, and only the brilliant work of the St. Francis forwards kept our opponents in the lead. By the time the boys reached Juniata they were beginning to show the effects of their continued playing. This can be seen by the fact that only three fields were caged by our men during the entire game, and only thru the excellent foul shooting of Hollinger were we able to keep in the running. It would be hard to pick individual stars on this trip because each member played equally well.

#### NORTHEASTERN TRIP

Not satisfied with their victory over Juniata at home, the varsity invaded the northeastern part of the state where they met Muhlenburg at Allentown, and Moravian College at Bethlehem, meeting with a defeat and victory respectively. The game at Muhlenburg was characterized by rough playing on the part of both teams, but our opponents seemed to have the better of us, and gave us a trouncing to the tune of 25-21. Our team had little trouble in defeating Moravian College on the following evening in a fast and well played game; score, 37-28.

#### EASTERN TRIP

The journey to the eastern part of the state is considered to be the most successful trip of the season because two of the three times that the Blue and White tossers made an attack on the enemy they were able to return from the fray victorious. The first game was played with Seton Hall. In a fast and exciting game our team went down to defeat, 17-12. On the following afternoon they played Drexel Institute. Although our team work was a feature of the game, it required an extra period of five minutes to decide the contest in our favor. In the final game of the season the varsity had little trouble in swamping Pennsylvania Military College; score, 48-15. Shetter at guard and Hollinger featured for L. V.

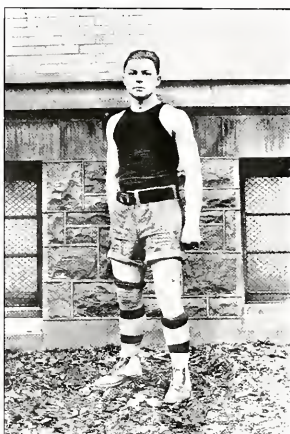

RUSSELL RUPP, *Captain*

Not satisfied with playing football alone, the "Kid" determined to try his luck at basketball and met with such good success that he was chosen as a regular guard and elected captain. Rupp first tried his fortune in basketball in Oberlin High School but received most of his training under the direction of Coach Guyer. He is a good fast guard, a sure passer and a fairly good shot. With a little more experience he ought to make a strong bid for a varsity job.

JOSEPH RUTHERFORD, *Manager*

In order to have a successful season it is necessary to have an assistant manager who arranges games. Due to the resignation of the assistant manager, Joe was not elected until late in the season, but, nevertheless, he arranged a number of interesting trips and games at home. If elected to the manager-ship, and he arranges a schedule equal to the one he has in mind, next year's basketball season will be a decided success—at least from the stand-point of games played.

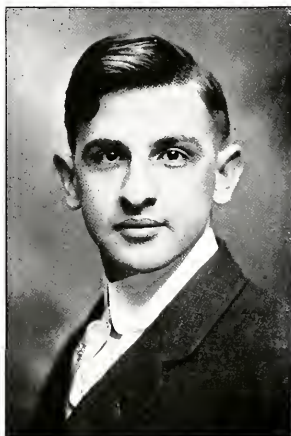



### RESERVE BASKET BALL 1915-1916

RUSSELL RUPP	<i>Captain</i>
JOSEPH RUTHERFORD	<i>Manager</i>
ROY J. GUYER	<i>Coach</i>

#### TEAM

Forward.....	R. SWARTZ,	BOHN
Forward.....	FULFORD,	JAEGER
Center.....	SELTZER	
Guard.....	RUPP	
Guard.....	MACKERT	

#### SCHEDULE

	Opp.	L. V. C.
Jan. 8—Millersville Normal.....	Annville.....	25 30
Jan. 14—Shippensburg Normal....	Shippensburg....	26 25
Jan. 29—Schuylkill Seminary.....	Reading.....	29 20
Feb. 5—Middletown.....	Annville.....	22 68
Feb. 12—Shippensburg Normal....	Annville.....	21 57
Mar. 2—Rosewood A. C.....	Annville.....	19 34
Mar. 4—Millersville Normal.....	Millersville.....	23 20





## Review of Reserve Basket Ball Season



INCE there is a cause to every effect, we can attribute the enviable record made by the Varsity, in part at least, to the faithfulness with which the reserve team scrimmaged with them. As a compensation for the faithful services rendered, a number of games were arranged, all of which were played in a manner that did credit to the participants and to the school that they represented. Consequently we have a record of four victories and three defeats.

The opening game was played with the Millersville Normal School. After forty minutes of fast playing on the part of both teams the score ended 30-25 in favor of the reserves. In the second contest of the season they engaged in a struggle for supremacy with the Shippensburg Normal School. At the sounding of the final whistle the score was tie with our team having a chance for a foul goal, but the referee annulled the right and an extra period of five minutes was played in which Shippensburg gained the decision. Following this game the team journeyed to Reading where they played the strong Schuylkill Seminary team and were defeated in a hard fought game, score, 29-20. The three following games were played on the home floor and each resulted in an easy victory for the local team. In the first of these contests Middletown was completely swamped in a loosely played game, 68-19. Next came Shippensburg, and in order to get revenge for their former defeat, the scrubs trounced them to the tune of 57-21. Perhaps the best contest waged on the home floor was with the Rosewood A. C., of Harrisburg. Both teams were well matched but the visitors were handicapped by the small floor, hence the score, L. V. 34, Rosewood 19. After their stay at home the team left for Millersville where they played a return game with the Normal School. Here they were defeated in a well played game, 23-20.



## Review of Girls Basket Ball Season 1915-16



ESTHER M. BACHMAN, *Captain*

**B**ASKETBALL, among the girls is entirely new at Lebanon Valley College. Last year a schedule of six games was arranged on which we broke even. This year the coach arranged a heavier schedule, including many strong teams of eastern and central Pennsylvania. Nevertheless, our co-eds did exceptionally well, winning more than half of the games.

Only three of the last year's Varsity team returned to school thereby making it necessary to fill two positions with new girls. One position was ably filled by a substitute of last year and only one new girl was therefore needed to complete the team. With a good reserve team always on the floor, a well-rounded team was soon produced. The fact that the season was so successful is due to the faithfulness of the girls—especially the scrubs—and the backing of the entire student body. The individual work of each player, is praiseworthy, each establishing for herself a good record.

Although the team lost their first game to the Hassett Club, of Harrisburg, by only four points, our confidence in their ability made us believe that a bad beginning predicted a good ending. True to the old proverb, our girls showed us what they could do and made us realize that we should have not only a good ending, but a good season. When next we went to Harrisburg we defeated the strong Central High School team on an extremely large floor. Strange, indeed, we also defeated the Chambersburg five on their own floor but lost to them on the home floor. Of the seven games played on foreign floors

only two were lost. When the Tyrone Tossers came here our co-eds expected to be defeated because of the reputation of the visitors and also because of their size, but our representatives entered the cage with a great deal of pep and came out with the big end of the score. At Sunbury the rules and the size of the floor were just a trifle annoying to the girls but again they won. At Selinsgrove where our girls met the Susquehanna team we suffered defeat, not because they out-classed us, but because of the newness of the rules. Girls rules were used having six players on each team and only a small territory in which to work. However, nothing could dampen the spirit of our girls and they continued their winning streak for most of the remaining games.

The team deserves recognition for they started a brilliant record in athletics for the girls. The season was more successful than we had hoped because basketball was quite new to our co-eds. Our coach deserves much credit for the splendid team he developed and the good schedule he arranged. Another factor entering largely into the success of the season is the faithfulness with which Captain Esther Bachman toiled for the betterment of the team. She has been one of our most dependable guards and deserves great credit for her splendid leadership and adaptability to such a responsible position. We hope that next season may be more successful than this one and that the girls will continue their good work for the Blue and White.







### GIRLS' BASKET BALL TEAM

ESTHER M. BACHMAN.....*Captain*  
 ROY J. GUYER.....*Coach and Manager*

#### TEAM

Forward.....VIRGINIA HERSHEY  
 Forward.....HELEN BUBB  
 Center.....MARGERET ENGLE  
 Guard.....ESTHER BACHMAN  
 Guard.....MERAB GAMBLE  
 Guard.....LOUISE WILLIAMS

#### SCHEDULE

		Opp.	L. V. C.
Dec. 10—Hassett Club.....	Harrisburg.....	13	9
Jan. 13—Oberlin High School.....	Annville.....	9	38
Jan. 14—Central High School.....	Harrisburg.....	14	17
Jan. 21—Ephrata High School.....	Ephrata.....	6	13
Feb. 2—Hassett Club.....	Annville.....	13	11
Feb. 11—Tyrone Y. W. C. A.....	Annville.....	16	21
Feb. 18—Chambersburg High School.....	Chambersburg.....	10	13
Feb. 19—Camp Hill.....	Camp Hill.....	5	63
Feb. 24—Sunbury Y. W. C. A.....	Sunbury.....	17	20
Feb. 25—Susquehanna.....	Selinsgrove.....	29	10
Mar. 2—Ephrata High School.....	Annville.....	5	49
Mar. 11—Chambersburg High School.....	Annville.....	19	15

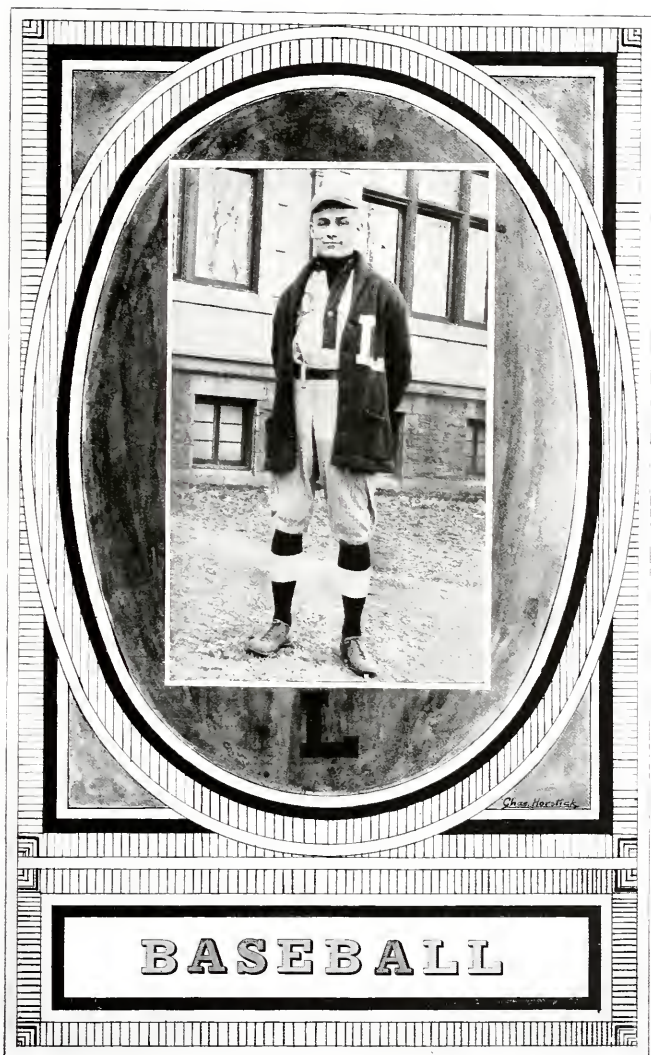



## Baseball Season 1915

JOHN W. LAREW.....*Captain*  
 CARL G. SNAVELY.....*Manager*  
 ROY J. GUYER.....*Coach*

### TEAM

Catchers.....	McNELLY, ATTICKS
Pitchers.....	STICKELL, WHITE, ZEIGLER, SWARTZ
First Base.....	SNAVELY
Second Base.....	SWARTZ
Short Stop.....	MACHEN
Third Base.....	KEATING
Left Field.....	ZEIGLER
Center Field.....	LAREW
Right Field.....	WHITE, STICKELL

### SCHEDULE

	Opp.	L.	V.	C.
April 2—Mercersburg Academy.....	Mercersburg.....	6		14
April 7—Dickinson.....	Carlisle.....	5		9
April 10—Phila. College of Pharmacy.....	Annville.....	0		10
April 16—Ursinus.....	Annville.....	7		13
April 17—Muhlenburg.....	Allentown.....	10		8
April 24—Villanova.....	Annville.....	8		2
April 26—Mt. St. Mary's College.....	Emmitsburg.....	4		11
May 1—Ursinus.....	Collegeville.....	2		0
May 5—Seton Hall.....	South Orange.....	10		7
May 6—Phila. College of Pahrmary.....	Philadelphia.....	2		20
May 8—Lehigh.....	Annville.....	5		2
May 15—Drexel Institute.....	Philadelphia.....	3		19
May 18—Bloomsburg Normal.....	Bloomsburg.....	1		6
May 19—Penna. State College.....	State College.....	2		0
May 20—Bellefonte Academy.....	Bellefonte.....	1		6
May 27—Bucknell University.....	Annville.....	6		7
June 1—Dickinson.....	Annville.....	5		2



**CARL G. SNAVELY**  
*First Base and Manager*

Carl possessed the unique distinction of being a playing manager. As a first baseman he covered a lot of ground and very few liners got past him. He was no exceptional batter but managed to hold his own and when once on base showed good judgment in advancing. The large and well balanced schedule is sufficient evidence that he did not lack in ability as a manager. He always took good care of the boys and brought the season to a successful financial close. Since these are the virtues of a good manager we can justly pass on him this verdict.

**JOHN W. LAREW**  
*Center Field and Captain*

Johnny, our veteran center-fielder, is a man who developed into a player in a day. Coach, needing one more varsity man, and believing that "necessity is the mother of invention," surely made a perfect job in Larew. Such a combination of foresight-ness, composure and other requisites necessary for a player are rarely combined to as great an advantage as in Larry. Needless to say, he ran the team with great prudence and piloted the crew to many a victory.

**EDWIN ZEIGLER**  
*Left Field and Captain-elect*

When Gus reported for baseball two years ago there were some people who could not get the connection. Since then they have renounced their assertions, for Gus soon showed his ability and was an immediate hit. His hits following have netted him the highest average on the team. Whenever he faces the plate it is invariable "love at first sight," with results, however, that are more commendable. His strong features do not rest with a high batting average. He shines in the pitcher's box and stars in left field. He is consistent in his work and a credit to the team.



**RALPH W. STICKELL**  
*Pitcher and Right Field*

Stick is another of our veteran players, serving on the Varsity for four successive years. He came to us from Waynesboro High School, where he had already learned the game long and well. Many have tried to hit the outs, ins and curves that Stick put on the ball, but few succeeded. Some one has said that the secret of his success lay in using his head rather than his arm. Not discounting this merit, we hasten to supply the information that his ability to win was also due to acquired skill and practice in his art.

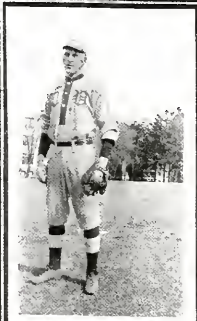

**HAROLD WHITE**  
*Pitcher and Right Field*

Hal is a product of a small town in the New England states and is without a doubt one of the best pitchers that ever wore a Lebanon Valley uniform. He has been the mainstay of our pitching staff throughout the two years during which he has been a member of our nine. Whenever there is any doubt in Coach Guyer's mind concerning the outcome of a game, it is Hal who he selects to do the twirling. White has two more years with us and we are looking forward for great things from him.

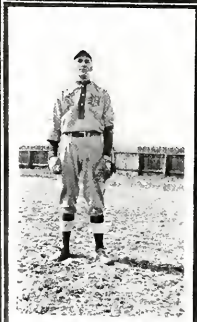

**ROSS SWARTZ**  
*Second Base and Pitcher*

Ross hails from Hummelstown High School where he was the shining star and main factor of that school nine. Swartz came here with the reputation of an infielder, but when our Coach needed a pitcher on the southern trip, Carty made a reputation for himself by shutting out his opponents and making fourteen of them fan the air, only two of them hitting into safe territory. From that time on, he has performed feats both from the mound and around the second sack. Judging from former records, we can expect nothing but the best of playing in the remaining two years of his college career.



## WILLIS MCNELLEY

*Catcher*

Someone has remarked that "Mic" is Irish. Be that as it may, he has the tendency to hold on to anything that sounds like a baseball. He is peculiarly adapted to his position, not only thru his tenacity but especially by his volubility. This art is particularly useful in putting the batter in a state of mind conducive to anything but accuracy. Mic does not need to care because the other fellow always has his back turned. Then, too, Willis is a hitter, and with these two qualities has been an asset to the team.

## ROBERT ATTICKS

*Catcher*

Bobbie's extremely good nature, which makes him conspicuous at all times, has won a place for him in the hearts of all of us. It helped him maintain a friendly rivalry with his competitor for the back-stop position and both succeeded in winning their letters. He was a good "pegger" and many an opponent learned to respect his arm. Possibly his best virtue lay in his ability as a pinch hitter in which capacity the coach saw fit to use him thruout the season. Here's wishing him the best of success in the remaining baseball seasons of his college career.

## WILLIAM KEATING

*Third Base*

Bill learned to play baseball in Rome, N. Y. The Irish have the reputation of being great performers in the national sport and it must be said that Bill is no exception. He is, indeed, a very valuable man to the team. He fields well, has a good arm, and is also a good hitter. Bill's position is at short stop, but in order to strengthen the infield he was placed on third base, which position he filled capably. He has three more years in school.





JOHN MACHEN

*Short Stop*

Jack is a born ball player. This tendency was further developed on the sand lots of Baltimore. Machen entered the school in the fall of 1913 and has been twice a member of the Varisty baseball team. His proficiency in this sport extends to all phases of the game. He is a good waiter, can bunt or drive the ball, is very adept in using the hook slide and can field his position like a professional. He has the distinction, also, of being the youngest member of the team.



# BASEBALL SCHEDULE FOR 1916

April 1—	Mercersburg Academy	Mercersburg, Pa.
April 5—	Dickinson College	Carlisle, Pa.
April 10—	Mt. St. Mary's College	Emmitsburg, Md.
April 11—	Western Maryland College	Westminster, Md.
April 12—	Washington College	Chestertown, Md.
April 13—	Mt. St. Joseph's College	Baltimore, Md.
April 29—	Gettysburg College	Gettysburg, Pa.
May 6—	Susquehanna University	Annville, Pa.
May 8—	St. Francis College	Loretto, Pa.
May 9—	Juniata College	Huntingdon, Pa.
May 10—	State College	State College, Pa.
May 11—	Gettysburg College	Annville, Pa.
May 13—	Dickinson College	Annville, Pa.
May 18—	Susquehanna University	Selinsgrove, Pa.
May 19—	Bloomsburg Normal	Bloomsburg, Pa.
May 20—	Bucknell University	Lewisburg, Pa.
May 27—	Bucknell University	Annville, Pa.
June 2—	Juniata College	Annville, Pa.
June 6—	Seton Hall	South Orange, N. J.
June 7—	Villanova College	Villanova, Pa.
June 15—	Alumni	Annville, Pa.



## Outlook for 1916 Baseball Season

**W**ITH the close of the basketball season and the changing of the weather to that of a more moderate temperature comes a longing for out-door exercise and a tendency for baseball men to loosen up their stiff joints that have been lying dormant since the last year. Hence we see on the campus about twenty-five men throwing the ball around, preparatory to their real fight for the various positions on the college nine. To give an absolutely correct and unbiased opinion concerning the outlook of the present season would be impossible because the new men have not had an opportunity to show their real worth and ability. With the return to school of all last year's infield except "Rah Rah" Snavelly and the incoming of such men like Bohn, Peiffer, Adams, Lerew and Goodyear, who all come to use with good recommendations, also with the entire scrub infield of last year back from which to choose, we feel sure that the infield at least ceases to be a problem of doubt and serious consideration. The outlook for the catching department is decidedly bright. Unlike this year, when this position was, in some phase or other, the weakest spot on the team, the material that has reported for this position looks like real varsity caliber. Besides McNelly and Atticks, our veteran catchers of last year, who have both profited by another year's experience, we have Newlyn from the Main Line League, Buckwalters from Johnston, and Mellon from Williamstown, with Newlyn making the strongest bid for a position. Next comes the pitching staff from which Stickell has been the only one lost by graduation. Although Stickell has been an invaluable man to the team, his loss will not seriously impair it's prospects for a successful season. Besides White, who can do the bulk of the pitching, we have Capt. Zeigler, R. Swartz, W. Swartz, and Brown, all of who have proven that they can produce the goods when called upon. The most serious department for which the material is decidedly meager is the outer garden. The graduation of Stickell, Capt. Larew, and the possible shifting of Capt.-elect Zeigler to the infield makes it necessary to select a whole new outfield from a very limited amount of varsity material, unless it is possible to rearrange the team. Judging from the small amount of work done on the campus and in the gym., Jesse Zeigler, of the new men, and W. Swartz, of last year's scrub team, are perhaps best fitted for jobs in the varsity outfield. Owing to the unsettled weather conditions, it has been impossible to do much out-door work, and, by the process of elimination, to choose men who are fitted for the team; but by the time the season opens with Mercersburg on the first of April, we feel confident that with a slight shifting of some of the men, it will be possible to put a team on the field that will be a credit to the school and uphold the high standard of athletics at Lebanon Valley College.





# Reserve Baseball Season 1915

JACOB F. SHENBERGER..... Captain  
SANKEY ERNST..... Manager



I. SANKEY ERNST, *Manager*

## REVIEW OF SEASON

Although the record made by the varsity last year was fairly good, the loss of a number of games can be attributed to a spirit of antagonism which existed among the players. In comparison to the showing made by the Varsity is the scrub record of five victories and four defeats, which, judging by the class of teams that they played, may be considered very successful. Captain Shenberger under the direction of Coach Guyer deserves much credit for developing and whipping the team into shape. Several of the games were one-sided and uninteresting, but the majority were close, well played and exciting until the last inning.

The first game was played at Annville and our team came out second best, score, 6-2. Next, New Bloomsfield Academy was defeated in eleven innings, but it only required nine to defeat Palmyra 11-1, in the following contest. Perhaps

the best game was played at Harrisburg with the Technical High School, which, after 17 innings of play, resulted in a 3-2 defeat for us. Following this reverse, the Blue and White reserves trimmed Lebanon High School twice, Lebanon Independents and Harrisburg Tech respectively. The final game was played with Millersville and resulted in a victory for them by the score 2-1.

### SCHEDULE 1915

		Opp.	Res.
April 17—	Minersville High School.....	Annville.....	6 2
April 23—	New Bloomsfield Academy.....	Annville.....	1 2
May 1—	Palmyra.....	Palmyra.....	1 11
May 8—	Harrisburg Technical High School.....	Harrisburg.....	3 2
May 12—	Lebanon High School.....	Annville.....	(Rain)
May 16—	Lebanon Independents.....	Lebanon.....	5 9
May 19—	Lebanon High School.....	Lebanon.....	3 10
May 22—	Harrisburg Technical High School.....	Annville.....	2 9
May 20—	Minersville High School.....	Minersville.....	2 1

### SCHEDULE

ABRAM LONG, *Manager*

April 29—	Minersville High School.....	Annville
May 6—	Ephrata.....	Ephrata
May 20—	Kutztown Normal School.....	Annville
May 26—	Pottsville High School.....	Pottsville
May 27—	Cressona High School.....	Cressona
May 30—	Shippensburg Normal School.....	Shippensburg
June 3—	Kutztown Normal School.....	Kutztown
June 10—	Minersville High School.....	Minersville



# THE : TRACK:

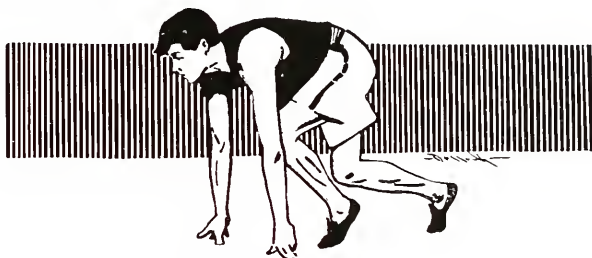

WILLIAM E. MICKEY

D. MASON LONG...

*Captain*

*Manager*

## SCHEDULE SEASON 1915,

Feb. 20—Johns Hopkins Indoor Meet., Baltimore.... Von Bereghy won shot put  
 Feb. 27—Georgetown Indoor Meet.... Washington.. Von Bereghy won shot put  
 April 24—Inter-Collegiate Meet..... Philadelphia.. No place  
 April 27—Inter-Class Meet..... Annville..... 1916, won; 1915, second  
 May 1—Dual Meet with Dickinson... Carlisle..... Lost  
 May 8—Dual Meet with Indians..... Carlisle..... Won  
 May 15—Middle States Atlantic Meet.. Haverford.... No place (5 points)  
 May 22—Dual Meet with Juniata..... Annville..... Won



## MASON LONG

*Manager*

A large share of the credit for the success of last year's track team is due to Mason Long, the manager. Although his work is not so evident to the student body, the manager has many duties to attend. Mason is to be commended for his conscientious work in arranging a schedule, in providing accommodations for visiting teams and care of our men while on the road.

## WILLIAM MICKEY

*Captain*

While at Central High, in Harrisburg, Bill participated mostly in the weight events, but his best work at Lebanon Valley has been in the quarter mile, broad jump, and discus throw. Ever since his debut here he has been a valuable man to the track team. He was a member of the relay team that carried off the honors of their class at the Penn Relay races and contributed largely to the success of the team.

## MARCELL VON BERECHY

*Captain-Elect*

Von is a native of Harrisburg, where, as a Tech High School boy, he was one of the mainstays of the track team, and for a number of years held the scholastic record for the shot put at that place. In practically every dual meet he has succeeded in winning the shot put, hammer throw, and discus throw. He has also made a creditable showing at the Penn Relays and other meets in which he was forced to compete with the best college men in the country.



### DAVID J. EVANS

Dave is not strictly a Lebanon Valley product although he has made rapid strides forward during his career at college. He first discovered that he was a runner when at Lykens High School, and after graduating from that class of athletics, decided to try for bigger game. In the sprints of the last three years our college has been represented by Dave and he usually broke the tape as winner. Since coming here he has scored many points for the Blue and White in the dashes, and is equally dependable in the mile relay.

### EARL EICHELBERGER

No small factor in the success of our track team was Eichelberger, our distance runner, who also did remarkable work on the relay team. In practically every meet he scored from five to ten points, thereby demonstrating his ability to show his heels to his opponents. Ike came to us without any record or reputation but soon developed into one of our most consistent runners.

### JOEL WHEELOCK

The Carlisle Indian School claims Wheelock. Besides being a football player of note he has made for himself an enviable record in track and has aided the team materially in securing victory by placing in the hurdles, quarter mile, two mile and pole vault. His work on the relay team during it's most successful season was commendable. His services will be greatly missed by the Blue and White this year.



## TRACK SCHEDULE 1916

RUSSELL RUPP, *Manager*

Mar. 11—Meadowbrook Club.....	Philadelphia
April 29—Penn Relays.....	Philadelphia
May 6—Interclass Meet.....	Annville
May 13—Middle States Inter-Collegiate.....	New York
May 20—Juniata College.....	Huntington
May 27—Franklin and Marshall.....	Lancaster
June 3—Dickinson College.....	Annville
June 7—Muhlenburg College.....	Allentown



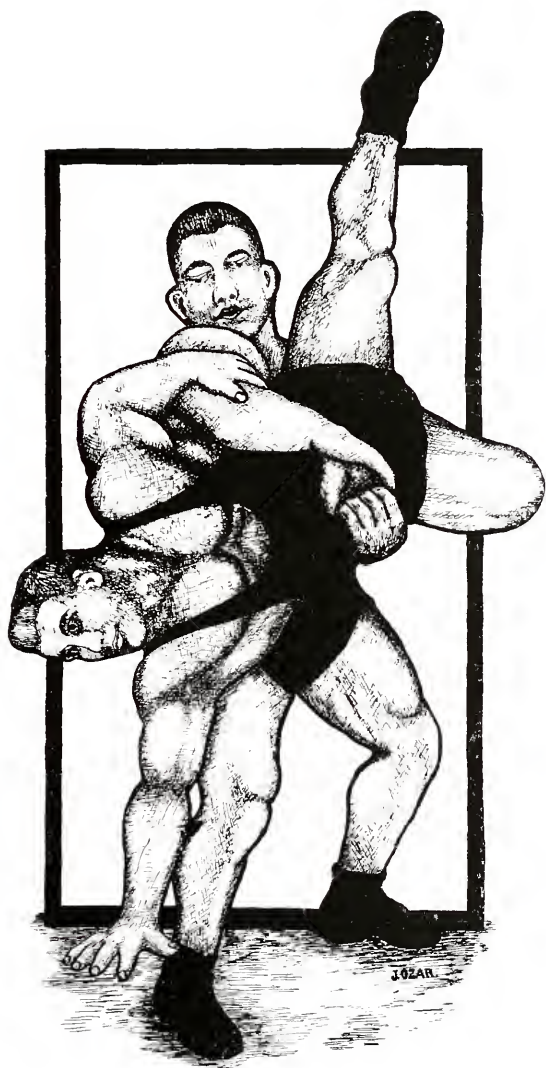



## Wrestling

By JACK OZAR

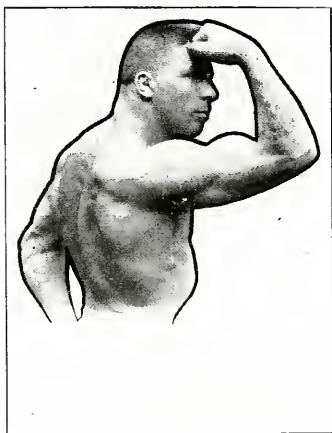

**WRESTLING** is a game of great antiquity. It was held in the highest esteem by the ancient Greeks. Their youths were taught it by special masters as a part of their public education. In its highest and simplest form it was the fifth of the five tests of the pentathlon. Wrestling was introduced to the Greeks in the eighteenth Olympiad, which was greatly encouraged and instituted as an exhibition of great strength and skill. The highest honors and rewards were bestowed on the victors at the Olympic games. The importance attached to this exercise is shown by the very word "palaestra," and Plutarch call it the most artistic, most cunning, and the hardest working form of athletics, as it requires the most perfect specimens of physical manhood that the generation can produce to indulge in this strenuous game. Wrestling is a trial of strength and skill between two mighty men with physiques such as Goliath and Samson might have had,

standing face to face, who strive to throw one another. The wrestlers of old entered the contest nude, their bodies besmeared with oil or some other kind of grease by way of making their muscles supple, but as this practice rendered it very difficult to get a fair hold on one another, the wrestlers were accustomed to use sand on their hands, or even to roll in the dust in the arena as a corrective. In the contest they took hold of each other by the arms, drew forward, pushed backwards, and used many contortions of the body. They interlocked their limbs, seized one another by the neck, throttled and lifted one another off the ground, threw each other over their heads and bulled like rams. But their chief point was to become masters of their opponent's legs, when a fall was the immediate result. One of the greatest objects of the Greek wrestlers was to make every attack with grace and elegance under certain laws of a most intricate nature. This sport was also cultivated by the Romans, but their tastes inclined to more cruel and brutalizing exhibitions of wrestling, known as the Roman Gladiatorial wrestling. It was introduced by Galigula and became very popular. It was first known in Egypt and at Nineveh, as may be seen by the sculptures in the British museum and the famous statue at Florence.

In England the sport has been popular since an early period, more especially during the middle ages, for in 1222, in Henry III's reign, it is on the records that wrestling matches took place between the wrestlers of Westminster and London. In Japan, up to the present time, wrestling is highly honored and recognized as their



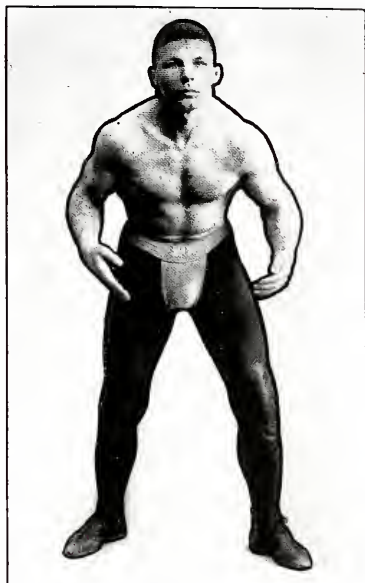

national sport. The Jap wrestlers, who are a most formidable class of men, before entering the ring, adorn themselves with a certain kind of paint, with a huge belt around their waists and their enormous calves encased in stout leggings. They receive great honors and rewards at the conclusion of their contests. In Cumberland and Westmoreland, the ancient back-hold system continues in vogue, while in Devon and Cornwall wrestling on the catch-hold principles finds favor. In Lancashire and the United States they use a catch-as-catch-can style. In Asia, Europe, Australia, and Japan, ground wrestling, which is the most objectionable of all methods, is the most popular. This system has been dignified by the name Greco-Roman style, which is more of an exhibition of brute strength. Catch-as-catch-can, however, is without a doubt the favorite style at the present time and despite the fact that some ground work is unavoidable, every bout is bright, skillful and interesting from beginning to end. The good wrestler is as supple and as light on his feet as a ballet dancer.

Brute strength is not as much a necessity as in Greco-Roman wrestling. Celerty of movement is the life and soul of catch-as-catch-can; a quick twist and the expert has a grip on his opponent from which he cannot escape.

The whole world admires the man who excels the average run of men in physical achievements as much as it admires the mental achievements of the best authorities in science, history and philosophy. The advantage of a superior physical man is, however, that he is the ideal of his contemporary generation, while the politician, achievements as much as it admires the mental achievements of the best authorities in science, history and philosophy. The advantage of a superior physical man is, however, that he is the ideal of his contemporary generation, while the politician, soldier, statesman and scientist are forced to wait more or less for the future generations to look into the halls of fame to see their names.

Stop pleasure seeking for a moment and from some perspective wayside watch the millions of men seek happiness. What do most men blame as the cause of their unhappiness? Is it not sickness of mind or body in most cases? Let us look at the psychologist's point of view in this matter. They all agree that the will is the strongest in the man of good health and strong body. The man who has trained himself for his tasks intelligently or avoids excess because of unpleasant results, or because he really knows the value of clean living and regular habits, and regulates himself accordingly. It is felt by the admirers of the wonderful will of Napoleon



that he could have saved the day on the field of Waterloo if it had not been for his serious illness. It stands to reason, therefore, that the man who keeps his physical powers has a healthier brain, and since the brain is the instrument of the will, it is the healthy physical man who has the better will, the quicker thinking powers and the keener executive power. These are the qualities that are in demand today the world over.

I advise you then not to wait. You can start to get yourself in better physical condition today for you have the opportunity, and you have doubtless heard that opportunity knocks but once at every man's door. You may not be able to develop into a giant, but you can improve your health and strength. Don't box; don't skate; don't run; don't row. They are not so good for they develop one set of muscles at the expense of the others. But wrestle! Then you develop them all, for taking all in all, there is no form of exercise that will so uniformly develop a man's muscles.

God made man and endowed him with all talents which will enable him to master all living things. It is intended by the Creator that he should be distinguished from the opposite sex by his physical and mental strength. It is his duty to lead and to guide the weaker sex, and therefore all responsibilities of pater-familias should be upon him. In so doing, God will be more honored, and the nation's future will be assured. Not only will he be rewarded in this earth, but he will surely receive his just reward in heaven since he has accomplished the duties that God placed upon him.

Wrestling, as yet, is a sport that is not recognized at our school. Prior to the arrival of Jack Ozar it was quite out of the question, or quite beyond our expectation, to do anything in this line. However, our imaginations and aspirations are aroused to such an extent that there is "no telling" how soon we will establish our goal and busy ourselves attaining the same. As to the material, there is no scarcity. Should the department be introduced in the near future, the most promising men would be:

<i>Weight</i>	<i>Name</i>
115.....	McGIXNIS
125.....	(undecided)
135.....	EICHILBERGER
145.....	DEHUFF
158.....	DONAHUE
175.....	MACHEN
Heavyweight.....	SWARTZ



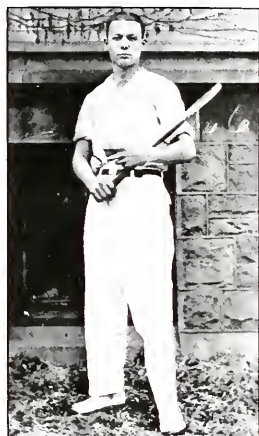

DAVID R. FINK, *Captain and Manager*

In every line of efficiency, the most perfected person is the one who has devoted his entire life to that particular phase of activity in which he excels. More so than any other student at Lebanon Valley is this true of our manager and captain—being brought up and “educated” in Annville, Dave had the privilege of spending his spare moments on the local courts. It is needless to say that practice makes perfect, for Fink has the enviable distinction of defeating everyone at the school that cares to play him.

#### TENNIS AT LEBANON VALLEY

Two courts scarcely meet the demands of the many students who love to engage in this sport as a diversion from the daily routine of class work. A third court is used by those aspiring for positions on the team, also for the practice of the contestants. This small number of courts is hopeless by inadequate and is a serious setback to the advancement of this sport.

The quadrangular meet held at Dickinson last year, which included Dickinson, Bucknell, Franklin and Marshall, and Lebanon Valley proved distasteful to our hopes as a cup holder. Our premier representatives of the court, Zeigler and Fink, had a delightful trip to Carlisle at any rate.

Several tournaments are arranged each season for the men as well as for the co-eds. This has aroused much interest and has encouraged a greater number to compete for honors in tennis. The result is therefore that this sport has made rapid strides within the last year.





# TENNIS LINEUP

D. MASON LONG

DAVID R. FINK, *Manager and Captain*  
EDWIN ZEIGLER

HAROLD WHITE

ABRAM LONG



## The Wearers of the Lebanon Valley

L

### BASEBALL, 1915

CARL G. SNAVELY  
JOHN LAREW  
EDWIN ZEIGLER  
RALPH STICKELL  
HAROLD WHITE

ROSS SWARTZ  
WILLIS MCNELLY  
ROBERT ATTICKS  
WILLIAM KEATING  
JOHN MACHEN

### TRACK, 1915

D. MASON LONG  
WILLIAM MICKEY  
MARCEL VON BERECHY

DAVID J. EVANS  
EARL EICHELBERGER  
JOEL WHEELOCK

### FOOTBALL, 1915

ROBERT E. HARTZ  
ROSS SWARTZ  
LE ROY MACKERT  
JOSEPH HOLLINGER  
MARCEL VON BERECHY  
GEORGE DEHUFF  
CHARLES H. LOOMIS

MARLIN WENRICH  
RUSSELL RUPP  
WILLIAM KEATING  
GIDEON JEAGER  
ROBERT ATTICKS  
FRANK MORRISON  
THOMAS ADAMS

### CARROLL BECHTEL

### BASKET BALL, 1915-16

JACOB SIENBERGER  
WILLIAM SWARTZ  
CHARLES LOOMIS  
DANIEL WALTERS

JOSEPH HOLLINGER  
ROBERT ATTICKS  
WILLIAM KEATING  
CLAIRE SHETTER



**I**N Memoriam of Mr. Samuel  
H. Eagle, Member of Le-  
banon Valley College Trustee  
Board and loyal financial, as well  
as educational, supporter of all  
the higher interests that led to her  
Advancement.

---

Born Feb. 23, 1858

Died Feb. 12, 1916

✠ 1866 — LV7 — 1916 ✠







## Junior Play

"IN CHANCERY"

March 10, 1916

Director.....	MISS MAY BELLE ADAMS
Business Manager.....	E. D. WILLIAMS
Stage Manager.....	W. W. MCCONEL

### CAST OF CHARACTERS

Captain Dionysius McCafferty ( <i>Formerly in the Ballylara Militia, Now Proprietor of the Railway Hotel, Steepleton Junction</i> ).....	CHARLES H. LOOMIS
Dr. Titus ( <i>His Medical Attendant</i> ).....	EDWIN H. ZEIGLER
Montague Joliffe.....	DAVID FINK
John (Mrs. Smith's Servant).....	REUBEN WILLIAMS
Mr. Hinxman (A Detective).....	CHAS. B. HORSTICK
Mr. Buzzard (Butcher).....	AMMON BOLTZ
Mr. Gawge (A Draper).....	PAUL S. WAGNER
Mrs. Smith.....	ESTHER M. BACHMAN
Mrs. Marmaduke Jackson.....	NETTIE SHOWERS
Patricia McCafferty.....	LOUISE HENRY
Amelia Anne Buzzard.....	M. ELLA MUTCH
Walker (Mrs. Smith's Servant).....	PAULINE CLARK
Kittles.....	RUTH H. HUBER

1866 — LYC — 1916

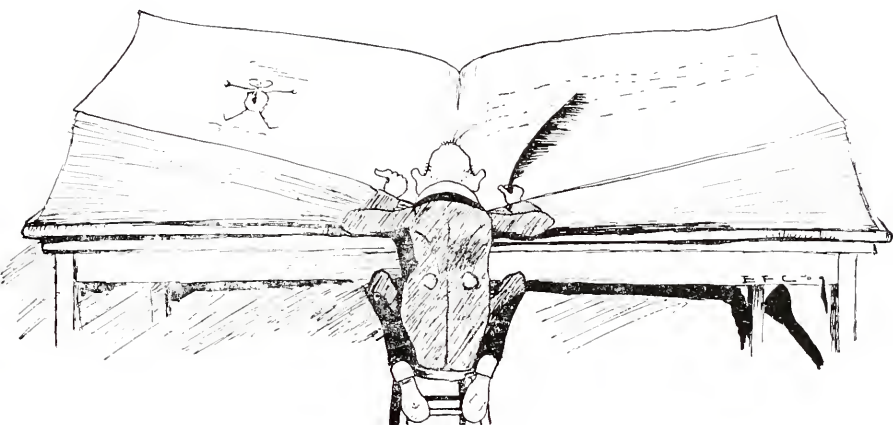

## Junior Chronicles



1915-16

- Sept. 8—School formally opens. Dr. Hynson says, "We are living in the midst of confusion and paganism. "All the old students happy, new students sad. Fellows object to the way girls greet girls. Helen Oyler suggests sanitary way of greeting.
- Sept. 9—"Dutch Klinefelter and Gemmill put Soph's posters on the smoke stack, and then are afraid to come down. Mackert and "Kid" Snively go to their rescue. Girls think Miss Seamen is a dream, fellows agree.
- Sept. 10—Sophs lose a night's sleep looking for Freshmen's posters. Yarrison gets a little spunk and almost quits his job. Ella Mutch strolls across the campus minus a man, unusual sight.
- Sept. 11—Freshmen take advantage of laxity of jurisdiction and take girls to the baseball game. Student's reception. Prof. Sheldon gives a restful joke. Prof. Kirkland also contributes.
- Sept. 12—Everybody goes to church. Brunner shines with a Freshman girl—takes Ruth Hughes to church.
- Sept. 13—Kathryn Harris informs us that since she has ceased being a Freshman, her favorite color is "brown" instead of green. Scrub glee club tries out. "Shades of Night" preambulate.
- Sept. 14—Poster scrap. Sloat shines in the fray. Shenberger informs Prof. Grimm that dinner is essential for physics.
- Sept. 15—Prof. Lehman gives instructions in Psalmody in chapel. Rutherford has his annual epileptic fit. Klinger, Free, Baker, and others diligently seek a physician.
- John Ness and "Lu"  
"Heine and Pugh.  
Went out for a walk,  
And a moonlight talk."
- Sept. 16—Junior boys entertain girls at a corn roast. Rupp and Wenrich see the impossibility of training "Pinky" to be dignified.
- Sept. 17—Esther Margie studies the stars at midnight (?). Prof. Lehman shows no leniency to the wilting student.
- Sept. 18—"Hezzie" went to Lebanon for a new bonnet. "Billy" and Christine Carter lose their chaps, coming home on the last car from Stough meeting
- Sept. 19—Nothin' doin', 'cept church.
- Sept. 20—Student government for girls goes into effect—or no effect—which? Chapel choir makes its first appearance. Prof. Sherk reads Scripture, "Lord forgive them for they know not what they do." Freshman and Sophs leave for hikes at the same time but in opposite directions.
- Sept. 21—Keim mistakes himself for Prof. Sherk during Scripture reading. Mary Daugherty and Lefever solemnly march to chapel under the big family umbrella.



- Sept. 22—Prof. Lehman call "Vi" Wolfe a Heavenly body. "Tiny" considers herself a grass-widow. Accepts sympathy but no dates. Seniors hike to Light's farm, Miss Seamen and Raymond Abraham Porter Campbell are guests of honor.
- Sept. 23—Dr. Stough speaks to us in chapel and we are compelled to miss two classes. Mass meeting in the evening to get ready for the Indians. Jake says, "Go to it, boys, it's chicken."
- Sept. 24—One more day before the Indian game. Carl in ethics, "It increases a person's analytical ideas, which makes you think of chemistry as contemporaneous to other studies." What in the world do you suppose he had before coming to class? "Heffie" breaks a date with Bowman
- Sept. 25—We win from the Indians; score, 0-0. Captain Swartz bashfully receives congratulations. Ginrich walks to Carlisle and is pronounced a man.
- Sept. 26—Slim crowd at breakfast. Big crowd goes to Lebanon again to hear Stough. Bowman breaks a date with Miss Heffleman.
- Sept. 27—Bill Williams tries to convince some of his classmates that he did not evolve from a monkey.
- Sept. 28—Christain Endeavor Social. Why does Hilda Colt sing, "I love you truly"? Honor system introduced and explained at Prayer Meeting. Many threaten to leave school.
- Sept. 29—Kleffman makes announcement in dining hall, "Math Round Table tonight at 7:30. All visitors are requested to be there."
- Sept. 30—"Bass" arrives for the day. Kleffman brings sand into chemistry for clay.
- Oct. 1—Prof. "Derry" comes "four square" in a talk in chapel in favor of the honor system at L. V. C. Lafever had a dream—ask him about it.
- Oct. 2—State College licks our boys, 13-0. Rupp, the baby end, almost shows grown-up ability. Scrubs scrub Palmyra, 28-0; Crabil stars (?).
- Oct. 3—S. Huber Heintzelman and Evan C. Brunner cut church to go to Lebanon O. T. Deaver makes us laugh in church.
- Oct. 4—Dr. Landis and Bishop Howard speak to us in chapel. Sophomore girls appear in chapel with an arrangement of black and orange felt on their heads that they call hats. "Tiny" holds conference of war with Huber Heintzelman.
- Oct. 5—Death League was out last night and Lafever comes to breakfast all cast down. Doc offers sympathy. Student Y. M. C. A. secretary spoke in chapel and in Prayer Meeting.
- Oct. 6—Freshman challenge Sophomores to tug-of-war. Sophs accept for respect's sake. Everybody signs up for a 1917 year book. "Floss" Christeson, '13, and "Pat" Kreider united in holy bonds of matrimony at 6 p. m. Danny Walters and Bechtel take Miriam Lenhart and Helen Bubb out joy-riding from 7:30 to 9:00 (?).



- Oct. 7—John Henry Herring makes a date for the Star Course. Esta Wareheim is seen with a man that resembles Charley Chaplin. "Whitey" comes to breakfast twenty minutes late. Too sleepy to see that cereal dish is missing he eats "shavens" from his plate.
- Oct. 8—Prof. Weidler speaks in chapel. "Gus" Zeigler proposes to a certain young lady in ethics class. Keating advertises for a date for Star Course.
- Oct. 9—We played the Indian Reserves and defeated them, 64-0; scrubs beat Schuylkill Seminary, 6-0. Russell Rupp's girl down from Hummelstown to see him play. Miss Colt fell in love with Patty's cousin.
- Oct. 10—Dave goes to church with Bergie. She comes home all smiles, realizing that absence makes the heart grown fonder. Russell over at Gretna with another girl, also "Pinky" and "Carty." Tommy Foltz falls asleep in church.
- Oct. 11—Russell goes to Hummelstown to see his girl. Keating receives letters from sixteen young ladies. He leaves Annville on the next train.
- Oct. 12—Miss Eggleston spoke in chapel. Every person goes to Lebanon to Stough meetings. Some stay for after meeting and get home on the last car—even Mellon, Rupp and Prof. Shroyer. Miss Harris and Brown take a walk regardless of rules.
- Oct. 13—First Star Course number. Many new couples. Esther Bachman "lucky girl"—shines with Keating. Patty flirts with the baritone and Joe becomes jealous. McConnel appears with one of the new girls.
- Oct. 14—Heard: A peculiar noise like the braying of mules. Found: The Sophomore girls practicing a class yell. Freshmen lose annual tug-of-war, 8-0, but put up a good fight. Sophomores have a feed at "Dutch" Klinefelters as usual. Case and Jaeger lose their way. Freshmen have big feed and return, 11:30.
- Oct. 15—Sophomores scarcely able to wear their hats, their heads have grown so. Zeig, Bergie, and Ruth Hughes sail for York. Soph girls go on a house party to Mt. Gretna, but have a little trouble in choosing their partners.
- Oct. 16—L. V. loses to Villanova, 14-0. Scrubs beat Millersville, 19-7. Nancy becomes fussed when she is asked her name by a Millersville fellow. But he assures her that he shall learn the name of the little girl with brown eyes and hair, who wears a red neck-tie.
- Oct. 17—Many students at Mt. Gretna enjoying nature. "Stummy" and Frank Morrison at Lebanon with their girls. Ruth Hughes falls in love with Bill Evans and says they shall grow up together.
- Oct. 18—"Vi" informs the girls that "John," one of her admirers from Pinegrove, spent Sunday in Lebanon.
- Oct. 19—Prof. Kirkland leads chapel exercises and we get thru on time. Preps have a grand rally on the tennis courts and much work is accomplished. Pauline sends the entire day embroidering cushion top. Full house (?) at the Musical and Oratory student's recital.

✠ 1866 — 187 — 1916 ✠







- Oct. 20—Prof Kirkland fell on his way from dinner and got his nose all muddy. "Kid" Snavelly makes a date with Miss Engle for the Hallowee'n party. "Safety First."
- Oct. 21—About forty upper-classmen attend Institute at Lebanon and receive honorable mention from the platform. Football scrimmage, scrubs shine.
- Oct. 22—Stormy and heated discussion in Girls' Student Government meeting—results: (1) Man haters are defeated; (2) Woman suffrage cause loses supporters. "Vi" gets a letter from Philadelphia. I wonder why she blushed about it? Policeman becomes much alarmed when the boys attempt to deliver a lecture on the steps of the moving picture house and he walks to Lebanon for a patrol wagon.
- Oct. 23—L. V. defeats Dickinson for the first time in the history of the school, 13-0. Gummy is badly punctured. Scrubs swamp Dickinson scrubs, 71-0. Violet and Zeig shine.
- Oct. 24—Shenberger is sick (?) and cuts Y. M. C. A. Kleffman and Deibler also absent co-eds. Ross Swartz goes to church.
- Oct. 25—Dr. Gossard gets out of bed in time to attend chapel. Loomis returns from his trip down the Cumberland Valley. (Nuff said.) Quite a few go to Harrisburg to hear Madame Melba. Elta Weaver gives a Hallowee'n party. Deibler comes to breakfast singing, "Its a long way till November 1."
- Oct. 26—Bergie declares to the girls that her favorite color is pink. We wonder why. Important meeting of the faculty to discuss the basketball proposition.
- Oct. 27—Important meeting of the Senate and W. S. G. A. to discuss the same proposition. Violet entertains at her home in Lebanon with a birthday and Hallowee'n party. She receives a beautiful cake and is fussed. Can you imagine her thusly?
- Oct. 28—Prof. Wanner waxeth biblical in chemistry and quotes Scripture. Harry Kleffman on being asked by Prof. Shenk about the family worship of the Mormons, replied, "They have evening worship but once a day."
- Oct. 29—"Butch" Carl has an argument with Shroyer in ethics—the latter retreating within the text-book. Prof. Kirkland becomes much embarrassed when asked to teach Domestic Science along with French. Kalo Clio joint session. Grace Snyder shines.
- Oct. 30—Varsity trims Ursinus, 20-13. Scrubs melt Hershey Chocolate drops, 14-0. Philo Hallowee'n party and a barrel of cider. Freshmen take advantage of newly granted privilege. Miss Williams has a hard time getting a fellow.
- Oct. 31—Freshmen rest easy, only one more day. Loomis real gallant and takes Misses Zeigler, Bergdoll and Huber home from church.
- Nov. 1—Hunting season opens and each Freshman goes out to capture a "dear." Francis Snavelly loses no time in beginning his usual tramps. Students have a day off to celebrate the football victory. Bon-fire in the evening.





- Nov. 2—Francis Snavelly and Miss Engle play tennis all afternoon. All voters go home to vote. Many return from Lebanonn the wee hours of the morning, ask Tommy Foltz. William Ramey Bennett delivers an inspiring lecture on "The Man Who Can."
- Nov. 3—Cold weather begins, boys resort to their mackinaws and they can be heard all over the campus. Russel Rupp becomes interested in class and falls asleep. Carty comes to class with his bedroom slippers on so as not to hinder his understanding.
- Nov. 4—Miss Williams is still dejected over the failure of woman suffrage bill. "Jitter" arrives however, and she is cheered up.
- Nov. 5—Calendar committee asleep and failed to record anything.
- Nov. 6—Muhlenburg beats us in a hard fought game, 10-9. Scrubs play Reading High. Prof. Shenk finds out to the chagrin of a Reading man that the "Visitors" won. First social hour given by the Y. M. and Y. W. C. A's. Many are disappointed because there was no eats.
- Nov. 7—Kit, Nettie, Ella, Abe, and Whitie go to Barney's for sauer-kraut. Some hike—12 miles for sauer-kraut, and Sunday at that.
- Nov. 8—Hikers tired, grouchy and sour as the kraut of the day before. Kit sleepy and grouchy, Nettie all in, Ella, Abe, Whitie, O. K. (used to long hikes from last year). Kit tries to shorten the way to the dining hall by taking four steps down the stairs at a time. All hands to the rescue. Machen blows in from the "Sunny South," looking as handsome as ever.
- Nov. 9—Chicken party in great tsyle. Paul Wagner entertains the Dean of Women and several others at a chicken party. Duplicate of guests appear in the hall.
- Nov. 10—Nettie answers letter to "Hairbreadth Harry" and signs herself "Dearest." "Bill" Williams attempts to make a date with Miss Wolfe for joint session, but at the last minute his nerve fails him.
- Nov. 11—When Gemmill makes an announcement in the dining hall, Shenberger reminds him that he is only an underclassman. Some Seniors break rules. Woe to ye who forget.
- Nov. 12—Joint session with the Philos. John Herring sings, "Oh what choy to be a co-ed. Some Freshmen, including Fulford, decide to visit their friends.
- Nov. 13—Varsity bows to Lehigh, 30-9. Scrubs walk all over West End A. C., 30-0. More football players on the field than student spectators. Some college spirit, some people possess. Many enjoy themselves at social hour in the gym. Risser and D. Fink go to Lebanon. More Freshmen decide to visit relatives.
- Nov. 14—All students attend Rally Day services except Machen—Evans forgot to call him. Rain during afternoon and evening prevented joint sessions and Harris and Brown Engle and Snavelly from taking a walk, instead of going to Christian Endeavor. Freshmen still departing.



- Nov. 15—Behold! The Freshmen are safe in Reading for their banquets. Sophs fooled again so decide not to do anything. Fulford and Free have unwelcome visitors while away.
- Nov. 16—The verdant addition to our college returns on the 1:38. The very air vibrates with Freshness, and we are all glad for the accustomed greens with our meals. Senate holds hearing for men who disturbed Freshmen rooms. Kutz and Grube plead guilty.
- Nov. 17—Brown and Harris are fifteen minutes late on getting started on their accustomed Wednesday walk. First meeting of the Deutscher Verein. Coach Guyer gets back from the Lehigh game. Everybody at Math. Round Table meeting except the members.
- Nov. 18—Kleffman cuts chapel again. Rev. Leister arrives on the 1:38 special. "Mutch" noise at the station. Library closed at one o'clock.
- Nov. 19—Clio anniversary. Visitors galore.
- Nov. 20—The day after. Scrubs beat Highspire Agriculture College, 52-0. Parties in the parlor. Rev. Leister leaves, after a long tiresome walk to the station, where a final good-bye is given.
- Nov. 21—Everybody sleeps to make up for lost time. Not much to eat all day. See Nov. 23. Kleffman causes a quartette to fail in order to take a walk with Miss Colt. Miss Sterling beats it home, never (?) to return.
- Nov. 22—We are notified to prepare for a feast. Light diet is enforced in order to make us appreciate the big feed. Prof. Shroyer takes the baby upstairs and falls asleep—result—no Greek.
- Nov. 23—Freshmen get a little nerve and challenge Sophs to a football game. Thanksgiving feed. Marvelous. Everybody eats lunch a la Picnic. Paper bags in evidence all day.
- Nov. 24—Everybody goes home except the editor. Rules and regulations are "off" and so are the students matriculated for campus work.
- Nov. 25—Varsity wallops Bucknell, 3-0. The chef accompanied the team and the meals are served on time. Jackowick starts a course in campus work with Miss Sherk.
- Nov. 26—The girls give a reception in North Hall. On account of a previous engagement the editor could not attend and so details are wanting.
- Nov. 27—Young Zeigler makes up a "Lab" period in campus work and Miss Williams is not present at supper.
- Nov. 28—On account of no regular Y. M. C. A. meeting, Von Bergy, Foltz, Keating and Murphy decide to spend the afternoon admiring nature.
- Nov. 29—School begins. Football season over. Joy in many hearts. Mack and his fellows in misery can still keep up their practice on Saturday afternoon.
- Nov. 30—Ng Poon Chew entertains a large audience. McConnel takes a Shower. Mickey goes out with a Seaman. He may be thinking of going to sea or possibly preparing to take an English "Exam."



- Dec. 1—Kit in chapel, listening to choir, "Nettie, don't you think the tenor is weak this year?" Tables in the dining hall changed—Brown and Harris still at the same table—Jake says he feels like a little brown.
- Dec. 2—Mickey in Oratory, "If ye are beasts, follow me." Basketball in full swing, and so were Fulford and Atticks.
- Dec. 3—Football banquet. Girls can't sleep until early morn. Moral: banquets should not be held in the ladies' dorm.
- Dec. 4—Sophomore-Freshman football game. Freshies win. All Annville see the march of the Freshies afterwards. Every Soph could be picked out by the smile he wore.
- Dec. 5—Dinner is delayed on half hour to finish burning the soup.
- Dec. 6—"Fritz" attends chapel and altho late walks across the platform, down the steps and up the center aisle. Everybody smiles and Prof. Lehman says our minds are not on the Scripture. Man appears in North Hall. "Beavie" and "Bogel" scared to death.
- Dec. 7—Faculty decide that Senior couples should wear pedometers. Too much time is required to travel a given distance. Naomi Hand sick. Dave uneasy, but walks with her dog. "Vi" sick and "Gus" sorely annoyed. Basketball girls receive calling down from coach.
- Dec. 8—Freshmen have big party and dance to celebrate their football victory. Mother Freed's daughter married at six o'clock.
- Dec. 9—L. V. beats Lebanon Y. M. C. A. in first basketball game, 23-19. Hollinger referees and charges the Athletic Association \$1.00. He has L. V. right at heart.
- Dec. 10—"Red" Donahue gets a hair cut. Post office is flooded with mysterious letters to students from the College. Clio has Xmas program and girls present Mr. and Mrs. Lafever and family at Xmas time. Co-eds open basketball season at Harrisburg, but lose to Hasset Club, 13-9.
- Dec. 11—Danny Walters meets Helen Bubb at train. Y. W. C. A. has a successful (?) Bizarre in the gymnasium. Jake forgets himself and calls Miss Seaman a child.
- Dec. 12—12:30 a. m. Bill Williams hears first call for breakfast but his clock disillusionizes him. What could Bill have been doing before going to bed? Prof. Shenk gives an address on Divorce Problems in church and even Frank Morrison and Jack Ozar hear it.
- Dec. 13—Snoke comes to breakfast without combing his hair. Quite a bit of snow. Father Stine and Sister Dando pleased and throw snowballs at Misses Taylor and Beaverson as they go from chapel.
- Dec. 14—Morrison and Atticks oversleep themselves and miss their 10:15 class. (Moral: go to bed early.) An unusually large number of couples walk to the Post Office. "There's a reason"—eighteen days of vacation coming on.
- Dec. 15—Just a bit of rain to change the weather schedule. Reuben Williams warned to stay away from South Hall. Jake trips Prof. Shenk in economics.



- Dec. 16—Several leave school, including Hezzie, Chriss and Ann. Lebanon Y. M. C. A. short of funds and cancel basketball game.
- Dec. 17—Everybody gone except the editor-in chief, business manager and a few other stragglers.
- Jan. 5—Everybody back for work except those incapacitated by sickness and those who found it difficult to sever home ties and other ties. Blanche Black wears a diamond—congratulations.
- Jan. 6—Pichard and Buckwalter meet two children at the P. O. and take them for a walk. La grippe gets Prof. Wanner.
- Jan. 7—9:15—"Gus" and Prof. Shenk have heated argument, "Gus" defeated. 11:15—Innerst and Prof. continue argument, Prof. wins. Misses Engle and L. Davis campused. The Snavelly boys rave. L. V. loses to Swathmore, 46-26.
- Jan. 8—Muhlenburg comes to Lebanon Valley and are defeated, 33-17. Junior girls sing, "All the While" and supply "Pep." Jake arrives in New York.
- Jan. 9—Jake goes to Mt. Sinai to visit a friend. Alvin Shonk goes to Lebanon to call on Miss Woomer. Paul Rupp takes Miss Bubb to church. Snavelly brothers absent from religious services.
- Jan. 10—Several new cases of grippe arrive at school. Miss Cecil Ayres gives artist recital.
- Jan. 11—Cecil Ayres plays in chapel. Cartoonist fails to make his appearance to lecture to students. Russ Rupp found a long light hair on "Carty's" coat, that looks bad. Russell brought a Bible today just to show what a good boy he was. He could scarcely carry it. Varsity lose to Gettysburg, 63-31. Tough luck.
- Jan. 12—Esther Margie brought a decidedly stiff neck along to classes this morning. She says it is muscular rheumatism, general opinion is "sympathy." Bill has it in the neck too. Some more hard luck—had to take the small end of the score at Mt. St. Mary's.
- Jan. 13—Especially good number of the "College News" came out this morning. Esther Margie's neck is better; Bill is out again. Girls trim Oberlin High School, 38-9. Coach shows his supreme authority in picking a team.
- Jan. 14—Bergie decides to learn to bake good nut cakes—they are Dave's favorite fruit. Girls beat Central High at Harrisburg to the tune of 17-14. Keating acts as assistant coach. Bass and her friend arrive.
- Jan. 15—Annville Theater changes hands—something new. Carty Swartz lays aside all bashfulness and shows a prospective co-ed around the college and town. Merab Gamble came home from the Central game with a black eye. Those naughty girls treated Merab rough.
- Jan. 16—Sunday—Too many students went skating yesterday and over-slept this morning. Weather man sends us a surprise package—snow. Bishop Bell lectures at Hershey, unusual large crowd go to hear him. Bishop Howard addresses large congregation in U. B. church this evening.

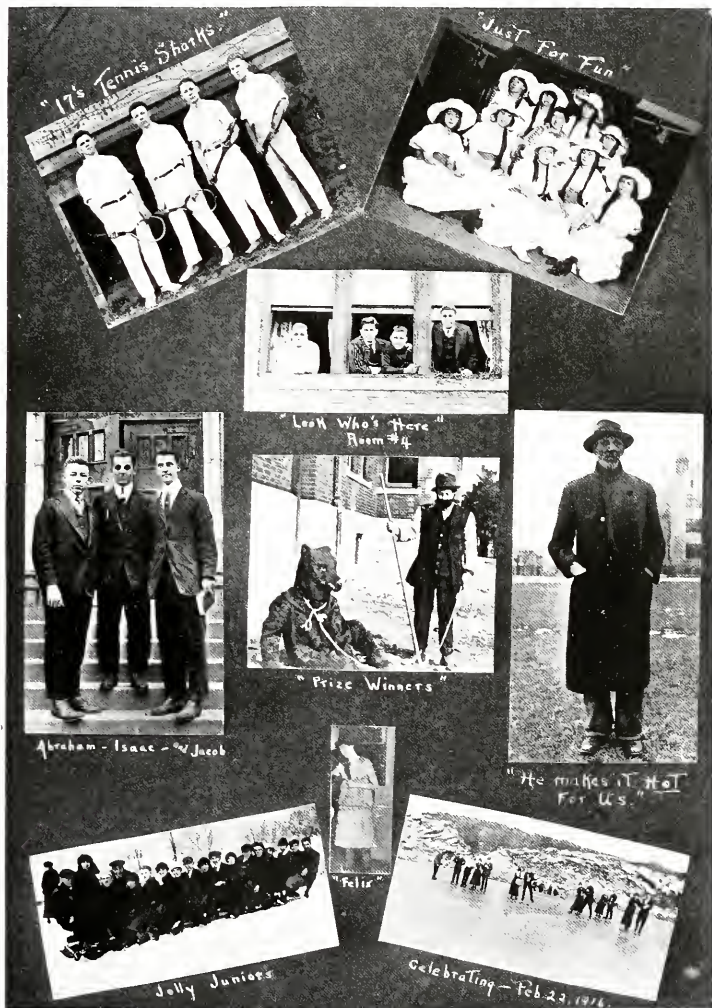



- Jan. 17—Editor-in-chief shines at Annville Theater. Esther Heintzelman breaks student government rules. Weather man gets cold feet and booked the weather accordingly.
- Jan. 18—"Vi" Wolfe has the grouch. She tells Prof. Shenk, upon questioning her as to the possibility of unions in Annville, that marriage unions are the only possible ones in town. Prof. Lehman returns to take charge of his classes after entertaining la grippe. Something new—the Education class is promised an interesting exam, for tomorrow. "Baldy Bill" has his pictures taken and tells Blazier he can't smile. Perhaps it is due to the breezy atmosphere. "Tim" Adams shines with Ruth Hughes at skating party at Lebanon.
- Jan. 19—Too much happened yesterday. Nothing doing today.
- Jan. 20—Coach started a training table for the basketball men. Naughty boys won't stop smoking. Scrub team fails to find scheduled game in Harrisburg. Returns home minus a game.
- Jan. 11—Prof. Willis gives an interesting talk on physiognomy. Tells us something about ourselves that we never knew before. Once more our girls show their superiority by giving Ephrata girls a dose in the proposition of 13 to 6. Boy's Glee Club goes to Avon. Villonava learns what "Lebanon Valley basketball team" means when they swallowed the small end of a 61 to 35 score. Russ Rupp shines at the game.
- Jan. 22—Miss Case takes advantage of leap year and escorts Mr. Jeager to the men's dormitory. Big time in gym, this evening, gymnastic stunts and wrestling exhibition. Lebanon trade poorly patronized.
- Jan. 23—Everybody out for breakfast. Revival begins at U. B. church. Quite a few students attend church services.
- Jan. 24—Exams begin. Busy signs everywhere in evidence. Felix Ramsey decides to be late for his meals.
- Jan. 25—Some more exams. Rather large crowd of students go to Lebanon to see "Birth of a Nation." "Cris" Carter has her fortune told. She is real excited.
- Jan. 26—Mary Wyand visits her Alma Mater. Quite a few students and teachers go to Harrisburg to hear Kriester, the violinist. "Bergie" goes to Lebanon to get a square meal.
- Jan. 27—Cramming for exams nearly over. Mr. Graham lectures on "Sport Science." A large audience greets him. Soph girls begin leap year right by soliciting money to go to the restaurant after the lecture.
- Jan. 28—Last horn blows for exams. Clio entertains guests from Philo and Kalo. Girls are gallant and escort their guests to their various domiciles. Matriculation for second semester begins.
- Jan. 29—Scrubs play at Reading and bring home the small end of the score. Varsity's luck has not turned. Students have charge of the church services at the U. B. church.





- Jan. 30—The weather man feels melancholy and cries, but the weather does not keep the students from attending church. "Gummy" goes to see his girl tonight.
- Jan. 31—Unusual large crowd around registrar's office. Everybody wants to go in first. Dr. Huff speaks in chapel. The weather man must be feeling fine. He sent us typical spring weather today. Waiter force is changed somewhat. Tables are changed. Dining Hall unusually quiet. Everybody too bashful to begin the conversation.
- Feb. 1—Rain today. Rev. Daugherty teaches Bible 3. No more cribbing. Lottie is homesick. We wonder why.
- Feb. 2—Biggest surprise of the season. We had really, truly snow. Girls played Hasset Club here tonight. Referee hands our girls the small end of a 13-0 score. Snowball battles on in full sway.
- Feb. 3—Snow still here. Moravian College plays basketball here. Our boys feel good in being able to lead a 39-19 score around our way.
- Feb. 4—A day of "re-exams." Students are real polite and walk around in the "me first after you" style on account of the snow.
- Feb. 5—Mary Daugherty spends the morning in "Glory." (She will explain to you.) Ruth Hughes is happy. We wonder if she has a good reason. Juniata fell hard on the basketball floor tonight. The Reserves almost carried Middletown Alumni off the grounds. The visitors were such little boys. Lebanon Valley once more turns a smiling face to the basketball world.
- Feb. 6—Prof. Shannon lectures to very large audiences at four services during the day. Weather man cries at the sight of snow and spoils it all. Nevertheless, the weather did not hinder the large attendance. David Evans makes a "social blunder" by spilling his meat at the table.
- Feb. 7—Prof. Shannon gave a splendid lecture to the students in chapel this morning.
- Feb. 8—Dr. Shannon lectures on "Love's Paradise Lost and Found." Cocie borrows Zieg's chafing dish to make fudge. Girls are amazed that she should waste her time so foolishly. Miriam Lenhart falls in love with one of the Spaniards and Miss Heintzelman gives her an introduction.
- Feb. 9—D. Maurice Leister arrived and at once inquired for Miss Mutch. Cocie greets him accompanied by a box of fudge. Girls are now able to solve the fudge puzzle. Prof. Shenk sports a new pair of shoes.
- Feb. 10—Mary Garver eats glass beads in English class and the glass becomes twisted around her pallet. Bergie makes her usual daily trip to Fink's for pretzels. Senate in special session passed a decree requiring Nissley to shave himself at least once a week.
- Feb. 11—Felix Ramsey arrives on time for breakfast. Miss Henry is very much aggravated at Miss Bergdoll for bringing Huber to chapel. "Bergie" tells "Lookey" not to cry and she will give her a doughnut.





- Feb. 12—Lincoln's Birthday—may he ever live in the hearts and minds of all true Americans. Pauline begins her mouse catching expedition. Everyone begins making masquerade costumes. Many visitors come to L. V.
- Feb. 13—Slim attendance at church due to the girls working on their masquerade costumes. Dinner at 12:30—students are alarmed for fear that lunch and dinner will be served at one meal.
- Feb. 14—"Lookey" happy and excited, informs everybody that today is her's and Huber's birthday. "Bergie" receives a valentine and becomes much confused when she finds it to be from Cupid Pretzel. Kalo masquerade is well attended and is voted a big success. T. L. T. girls shine.
- Feb. 15—Junior boys buy a bob sled to take the girls coasting. Prayer meeting not so well attended. Coasting parties at their height.
- Feb. 16—Half day vacation. Nettie cries because she slept too long to go coasting. Felix takes her a ride on his little sled. Many go coasting in the evening. Several upsets, but no one hurt. Varsity loses to Muhlenburg, 25-21.
- Feb. 17—Miss Bergdoll and Mr. Ketterer plan to go sleighing. "Bergie" informs him that they must have chaperon and Ketterer declines. South Hall girls make dates to go coasting. Varsity wins from Moravian College, 37-28. Glee Club draws a large crowd at Red Lion.
- Feb. 18—Zieg cleans her room while Nancy and "Vi" make fudge. Bergie bosses the jobs. Students petition Dr. Gossard for a holiday on Washington's birthday. Girl's Basketball Team win at Chambersburg, 13-10. Glee Club in York.
- Feb. 19—Laboratory work is postponed on account of chilly atmosphere. Varsity beats Bucknell, 27-26. Girls swamp Camp Hill, 63-5. Ellen breaks a date with Fulford.
- Feb. 20—Pinky attends Y. M. C. A. Church well attended. Misses Lenhart Bubb and Fencil sleep during the sermon.
- Feb. 21—Boys clean their rooms and prepare for open house. Chef announces big Washington's Birthday dinner. Week of Prayer begins; Rev. Linebaugh speaks.
- Feb. 22—Skating fine at the quarry. Gentlemen are at home to the ladies. Chef gives the students an unusual feed. Molly Garver has her friends visit her to put taffy.
- Feb. 23—Work goes hard after vacation. Bergie and Ketterer have a quarrel as to how long he should wear a tie without changing it. Mr. Martin accompanies Miss Snyder to the post office. Rev. Miller speaks in prayer meeting.
- Feb. 24—Melba writes to Jakie. Varsity wallops St. Francis, 46-21. Girls trounce Sunbury, 20-17. Prof. Shroyer thinks it might have been wise to put gas pipes in the gym—for lighting purposes. Glee Club makes a big hit at Lancaster.



- Feb. 25—Girls lose to Susquehanna University 29-10. D. Fink is host at stag party held in honor of his twentieth birthday. Glee club is heard at Ephrata. Girls prepare for open house.
- Feb. 26—Girls at home from 6:30-8:00. All then go to the gymnasium where they have an enjoyable evening.
- Feb. 27—Dr. Gossard gives one hour lecture in the morning church service. Miss Seaman leads Y. W. C. A. Kit and Hefie visit Christian Endeavor. Miss Carter goes to church and seats herself where she has a good view of Mr. Price.
- Feb. 28—Ammon meets Rachel at the train. Edna Weidler announces her case on Mark Wingert and says she will visit Chambersburg this summer. Prof. Derickson elaborates on Biological principles in the chapel devotions and ends in advocating preparedness.
- Feb. 29—The first day of its kind in four years. Skating at the quarry was not so good although a good crowd was there. Mr. Pugh announces his engagement.
- Mar. 1—Dolysi - Bohemian Orchestra entertains a large crowd to the chgrin of Miss Schmidt and Prof. Sheldon. Freshman Ketterer makes a hit with violinist. Varsity loses to Seton Hall, 17-12.
- Mar. 2—"Beavie" downhearted, says Harry is not true to her; makes date with Sankey to go canoeing. Miss Hughes informs Russell that she will not go for mail. Varsity beats Drexel, 26-25.
- Mar. 3—Miss Hughes wears a red tie in order to cheer herself up a bit. Casey and Miss Heintzelman have a quarrel and neither of them are quieted down until midnight. Girls swamp Ephrata, 51-4. Varsity trounces P. M. C., 48-15. "Pat" Clark receives beautiful roses from Newark, N. J.
- Mar. 4—The Clark-Dare mouse expedition ended, having captured nearly thirty of the harmless creatures. Wagner cleans the room in the absence of Loomis. Jake announces that he will have a girl tomorrow.
- Mar. 5—Carrie home, Ness out walking with another girl. Jake shines with Miss Ness. Rev. Wm. Funk pays us a visit and leaves us a delightful message.
- Mar. 6—Prof. Wanner loses his self control in Geology and Davie makes a quick exit. Music and Oratory recital. Curfew interrupts "Coony" Curry's prayer—not much disturbed.
- Mar. 7—Sophs win interclass basketball game. Freshmen raise banner. Sophs take the hint and raise pennants.
- Mar. 8—Naomi Beaverson refuses to buy ticket for the Junior play. She says she will wait. She expectantly takes a walk with Cretizinger, who informs her that he has a date.
- Mar. 9—She informs the girls that she has a date.
- Mar. 10—Junior play. "Beavy" arrives with Daniels. Prof. Sheldon has a dream and his spirits are low.



- Mar. 11—Girl's basketball team loses to Chambersburg. Sanky Ernst and A. Shonk carry girl's baggage from the station.
- Mar. 12—Prof. Grimm in church. Sanky gets up for breakfast, girls not there. Concludes night's sleep in church.
- Mar. 13—Glee Club leaves for southern trip. Miss Colt takes Miss Lorenz to the Post Office.
- Mar. 14—Junior recital. "Casey" wears new collar and feels out of place.
- Mar. 15—Political Science Club meets. Huber Heintzelman visits county jail in Chambersburg and renews old friendships.
- Mar. 16—Junior play at Hershey, Pa. Esther Bachman momentarily bestows her affections on Jack Ketterer.
- Mar. 17—St. Patrick's party by Clio. E. R. Snively wins prize for biggest mouth. McNelly breaks down cozy corner.
- Mar. 18—"Danine" Walters helps to clear away St. Patrick's decorations. There was a woman in the case—as usual.
- Mar. 19—Misses Schmidt and Adams arrive late for church—after collection—very unusual. Dave Evans takes Fritz to church.
- Mar. 20—M. A. Wagner of the preparatory department argues with Prof. S. F. Gaugherty, A. B., A. M., D. D., on a matter of church doctrine.
- Mar. 21—Home concert of Men's Glee Club. Deibler sings his best. "Katz" Ruth claims she's Irish.
- Mar. 22—Bill Daniels receives literature from his new friends in Chambersburg.
- Mar. 23—Last Star Course number. Miss Harold reads "Truth." E. R. Snively doesn't agree on all points.
- Mar. 24—Clio-Philo joint session. One-act comedy entitled, "Three in One." Cast—"Fritz" Kreider.
- Mar. 25—Prof. Derickson ate at the dining hall and got sick.
- Mar. 26—Bill Mickey oversleeps himself and misses Y. M. C. A.
- Mar. 27—"Davie" smiles at "Bergy" and says that he has something for her—a longing.
- Mar. 28—Miss Harris leaves for her home in Harrisburg in the afternoon and Brown absent-mindedly waits for her after supper—force of habit.
- Mar. 29—Girls win from Sunbury Y. W. C. A. Jake Shenberger reforms, goes to the game, and declares he'll risk one eye.
- Mar. 30—High School entertainment in chapel. Rube Williams watches concert from the fire escape.
- Mar. 31—Miss Seamen entertains faculty with tea party. Prof. Wanner spills his cup of tea. Prof. Kirkland was profane—he said, "They may go to blazes."

1866 — 1916





*Register to new student*—And where are you from?

*Student*—Providence.

*Registrar*—Are you?

*Student*—No. R. I.

*Billy*—That fellow is a perfect boob.

*Bergie*—Nonsense, Billy, none of us are perfect.

*Prof. Kirkland* (In Latin)—“Are you familiar with Homer, Mr. Gingrich?”

*Gingrich*—You can’t kid me, Prof. Homer’s dead.

*Prof. Grimm*—That certainly was a brilliant recitation (??). Your head reminds me of a dollar bill.

*Student*—How’s that, Prof.?

*Prof.*—One bone.

*Guy Stambach*—Have you seen that new serial in the Saturday Evening Post?

*Craybil* (in the dining hall)—No, but I wish they would get some and give Kellogg’s a rest.

Tobacco is a dirty weed,

I like it.

It satisfies no normal need,

I like it.

It makes you thin,

It makes you lean,

It takes the hair right off your bean,

It’s the worst darn stuff I ever seen.

Nevertheless—I like it.

*One Co-ed*—Is he refined?

*Second*—Well, I guess, even his shoes are highly polished.

*Fi to Johnny*—We had boiled eggs for lunch today.

*Johnny*—Hm! So did we.

*Fi*—Yes, but ours were soft.

*Johnny*—Ugh! Ours were horrid (hard).

*Van Campen*—McNelly, this coffee tastes like mud.

*McNelly*—What! Why it was only ground this morning.



*Miss Wareheim* (in Physics Lab.)—Don't leave the current box open.  
*McConel*—Why? Will the battery run out?

#### ABSENT

Come along to the movies, follow the crowd,  
We sob when it sobs, and in turn laugh aloud.  
Our hearts freely leap to the maid on the curtain,  
Whose job is to weep, when her feelin's are hurtin'.  
We pity the chap who was landed in prison,  
We'd gladly exchange all our pleasure for his'n.  
But where is the fellow with pity to feel,  
For the soul in the coop, who is turning the reel?

*Katerman*—Wenrich, did you hurt yourself in the Ursinus game?  
*Wenrich*—No, of course not, the Ursinus guys hurt me.

*Flora*—I suppose your trunk is full of summer dresses.  
*Lucile*—Well, summer dresses and some are not.

Morris Blouch was hunting all over the shelves in the chemistry lab. for faucet water, when Jesse Zeigler came to his rescue and told him he could find it in the faucet. Funny that Blouch never thought of that, isn't it?

Johnny made a devil's cake  
For her darling Mason's sake.  
Mason ate it, every crumb  
Then he heard the devil's drum  
Calling softly "Mason come." P. S.—Mason went.

#### WANTED

A Girl—*Von Bereghy*  
A Fellow—*Hilda Colt*.  
A Mustache—*Harry Klefman*.  
A Marriage License—*Harris and Brozen*.  
A Housekeeper—*Kirk and Berry*.  
Something to Eat—*Miriam Lenhart*.  
A Chew—*Rhoades*.  
A Cigar—"Stummy" (*Guy*).  
Someone to love me—*Carrie Miller and W. W. McConel*.  
Elephant's Milk to Make me Grow—*Paul Rupp*.  
A Divorce—*Miss Ruth and Attinger*.  
Someone to weep for us in June—*Seniors*.  
Nothing—*Juniors*.  
Someone to Rid Us of Our Swelled Heads—*Sophomores*.  
Livelier Sophs—*Freshmen*.  
A "Miller"—*Walter Hughes*.  
Rich Wine—*Leroy Walters*.  
"Holly"—*Pat Clark*.

Miss Richwine was entertaining Mr. Greenawalt in the parlor of South Hall. He noticed that she did not have the usual number of cushions on the divan. "Marie," he said, "Where are the cushions?"  
*Marie* (sweetly)—"Oh! It's soft enough in here, Greenie."

*Hilda Colt*—I wish I knew how to get rid of trouble.  
*Clara*—That's an easy job. Plenty of people looking for trouble every day.



*Bechtel*—Fat, did you know that John Bunny joined Barnum's?

*Fon*—You can't kid me, John Bunny's dead.

*Bechtel*—So are Barnums.

Funny thing, isn't it, that blackberries are red when they are green.

Prof. Wanner teaches Chemistry

To make the students wiser.

An 'E' will cost you a dollar.

Why Prof! You're an atom-miser.

*Prof. Lehman*—If a man worked manual labor for eight days at \$2.00 per day, what would he have?

*Melon*—Blisters on his hands.

I wonder why

We can't all be happy.

The Sophs lost the Poster Scrap.

The chef don't take the jackets off the "taters."

Keating received so much mail, Oct. 11, 1915.

Ruth Hughes likes goats.

#### FOOLISH DICTIONARY

*Advertisements*—The only means of Annville merchants to show their generosity.

*Advice*—The only thing in which 1918 shines.

*Brains*—An organ of the human body, sometimes present in Profs., but very seldom in students.

*Building Fund*—The saving institution of the Junior.

*Chemistry*—The only important college study.

*Consciousness*—The condition of the mind when not sleep.

*Diamond*—The brightest and the most attractive of all existing treasures.

*Examinations*—A test for a students honesty, also a semi-annual catastrophe

*Freshman*—Grass—Something green. (See Grass.)

*Glee Club*—A collection of bum noises.

*Hospital*—A new building needed for the faculty.

*Illustrious*—A characteristic of 1917.

*Juniors*—(See diamonds).

*Kiss*—Nothing divided by two and always lurking in a tight squeeze.

*Library*—A room for all social meetings.

*Money*—Something needed by all college students.

*Night*—The time of day that college students should be sleeping.

*Opportunity*—The name of our pillar.

*Profs*—The instigators of semi-annual catastrophes.

*Quiz*—A frequent review to find out how much a student has forgotten.

*Recreation*—Mr. and Mrs. Brown walk to the post office.

*Senior*—One who has successfully bluffed thru the required amount of collegiate work.

*Sophomore*—Assistant of the faculty.

*Trots*—Assistants in modern language course.

*Unexpected*—Chicken and ice cream for dinner.

*Voice*—In most cases a bum noise.

*Water*—The most familiar chemical substance, such as rain water, seawater, well water, soda water, and faucet water. (See M. Blouch.)

*Xyloid*—Freshmen heads (see Webster).

*Zero*—A nightmare before exam.





*Prof. Wanner in Chemistry I*—There are two kinds of water, hard and soft. The hard water comes from the lime-stone regions. What is rain water?

*Brilliant Soph.*—Rain water is soft.

*Prof.*—Why?

*Soph.*—It does not come from a lime-stone region.

It's the song ye sing  
And the smiles ye wear  
That's a-makin' the sun  
Shine everywhere. —“*Hefie*”

A young gentleman and his lady were having quite a discussion as to whether the heart was on the right side when it is on the left. The gentleman explained that his heart was running right because he was living right and since the right side for the heart is the left side, his heart must be on the right side because it is on the left side. The judges thought this was right and that the gentleman had the right side. The lady having the side that was left held that she had the right side, for the heart could not be on both sides; and since it is not on the right side, it must be on the side that is left and that is the left side. The gentleman said there was nothing said about two sides, that the heart was put on the left side, and if it was on the left side, it was on the right side, and, therefore, the left side must be the right side. The judges rendered their decision in favor of the gentleman, whereupon he hugged his lady very tightly. Now the lady knew that her heart was on the right side because it had left and therefore she was on the right side.

#### REQUIREMENTS FOR ADMISSION

*Preps.*—This class includes such as are controllable at home and whose parents desire them to have a strict discipline characteristic of that department.

*Freshman*—No students shall be admitted to this class until they have provided themselves with a milk bottle, a bib, a camera, and sufficient wits and weapons for all warfare against Sophs.

#### “WHAT JACK’S POP THOUGHT ABOUT IT”

These colleges are extravagant. Jack says he must wear a “fresh” cap every day but Sunday.

#### “SAD”

There was a young fellow named Paul  
‘Twould have been a sad thing  
If he’d a died in the spring.  
But he didn’t—he died in the fall.

#### “A BALEFUL JOKE”

*Paul Kreider*—Say, Helen, this motorboat reminds me of a chauffeur we used to have.

*Helen Hoover*—How’s that?

*Paul*—You’ve got to stop and bail it out every few minutes.

*Marg Engle*—Francis, is the rain still keeping up?

*Francis*—Why, it isn’t raining, Marg.

*Eichelberger* (in Minstrel Show Practice)—If I am going to play the part of ‘Uncle Tom,’ how shall I disguise myself?

*Beidle*—Soot (suit) yourself.



### BUILDINGS AT L. V.

*North Hall*—Brick, fully equipped with sundry fire escapes. Containing dining room, kitchen and store room. Also sample parlor for entertaining guests—gentlemen preferred.

*Conservatory*—Hummelstown stone and vines, also contains plenty windows. This building contains all departments necessary for matrimonial requirements such as vocal and instrumental music. Hard wood floors (if you fall you will realize this).

*"Ad" Building*—Yellow brick, contains laboratories, gymnasium, and various rooms where knowledge is dealt out.

*Senior Hall*—Frame cottage where Senior girls live without being constantly interrupted by foolish questions by the underclassmen. Excellent place to get your "K. M." degree.

*Boys' Dorm.*—Red brick and vines; large verandas, magnificent cement walks leading to the entrance. Home of a great deal of L. V.'s noise

*South Hall*—Red brick, ample porch for weary men students to rest upon. Has ample curb around the lawn to seat several couples.

### "MARVELOUS"

There was a young fellow named Routh,  
He was hit by a ball going South  
He was hit, it was said,  
In the back of his head,  
And the bawl came out of his mouth.

### "IN THE HANDS OF THE LAW"

Harlod Wine was exceedingly fond of sleeping late in the morning. One morning the following conversation took place:

*Harold*—The law won't allow me to get up.

*Roomie*—What do you mean by saying that the law won't allow you to get up?

*Harold*—The law of gravitation, you boob.

*Hummel* (in the library)—Here's a magazine article saying that the king of Sweden is making it a business to raise prize dogs.

*Stambach*—I suppose he uses them to drive his Stockholm. (Exit.)

### PROF. WANNER IN DOMESTIC SCIENCE

*Prof.*—How would you analyze milk?

*Billy Huber*—This whey (way).

*Umberger to Wenrick*—How do you like this tortoise shell around my glasses?

*Wenrick*—It lens (lends) attraction.

*Kutz to Harry Boeshore* (who was trying to get into a street car)—Say, Harry, if they would have given you more yeast when you were a youngster, you could rise better.

*Harry*—Say, Kutz, if they would have given you more yeast when you were a youngster, you would be better bred (bread)."

Lives of Scrub Profs all remind us  
We can make our lives sublime,  
And departing, leave behind us  
Memories in their awful lines.

*Dining Hall Patron to Visitor*—You'd better wait for dinner, it is raining.

*Visitor*—Oh, it is not raining bad enough for that.



# COINCIDENCE

*Merab Gamble*—Do you know that my father and mother were born on the same day?

*Hilbert*—Isn't that strange!

*Merab*—That's not all—they were married on the same day, too.

*Hilbert*—By Jove, this is astonishing.

Why is it that the left side is the right when the heart is taken into consideration?

## TORCH LIGHT CLUB

Headquarters . . . . . Auburn, N. Y.  
 Colors . . . . . Red and Crimson  
 Motto . . . . . "Be ready for what comes"

## OFFICERS

President . . . . .	"Torchy Donahue"
Vice President . . . . .	"Mim" Oyer
Janitor . . . . .	"Blondy Morrison
Sec'y and Treasurer . . . . .	Ruth Strickler
Sergeant-at-Arms . . . . .	"Red" Atticks
Faculty Advisor . . . . .	Miss Schmidt
Would-be-Members . . . . .	Abram Long, Mary Bassler, Addie Snyder

We wish to publish the following as answers to questions sent in to us:

*Dust*—Mud with the juice squeezed out.

*Hug*—A round about way of expressing affection.

*Mitten*—Something a tender-hearted girl gives a young fellow when she knows she is going to make it chilly for him.

*Moon*—The only lighting monopoly that never made money.

*Onion*—The all around champion of the vegetable kingdom—garlic and cabbage being close rivals.

## A BIT OF CONVERSATION IN THE BOOK STORE

*Louisa Williams*—I want a nickel's worth of dates.

*Harry Baker* (all fussed up)—Beg pardon, we don't sell fruit here.

*Louisa*—Get awake, I want a nickel calendar.

*Bobby Hartz's Description of Our Cereal*—Pebbles with the stones removed; not much good, but harmless.

I wonder why Esther Margie laughed and blushed the other day in English 4 when Miss Seaman asked if any one had read Keat's poems.

Prof. Shroyer calls the Browns a prominent family.

*Ed Zeigler*—An optimist is a bow-legged man who is glad he isn't cross-eyed.

*Prof. Shroyer*—A pessimist is a man who is always looking at his feet.

"Becky"—Prof., are there any optimists in a shoe store.

This is the advantage of having books in partnership. Nancy left the following note on Mary Bergdoll's desk:

"Bergie:"

I am going to take "Ed" but will leave "P. S."—Nancy.

## SOMETHING NEW!!!

Ruth Hughes went home at vacation time with *Adam's Express Company*.



#### ONE ON THE EDITOR-IN-CHIEF

*Ruth Hughes*—Mr. Wagner, do you take biology 1?

*Paul Wagner*—No, I did take it two years ago.

*Ruth*—Did you ever see a pink palm?

*Paul*—No.

*Ruth* (showing the palm of her hand—)Here is one but it isn't very clean.

*Paul*—My, but I'd like to clean and press that pink palm.

Bill Keating noticed that Tommy Foltz's books were missing and said, "Tommy, where are your books?"

*Tommy*—When I saw the notice "Books wanted for the wounded soldiers," I sent them mine.

#### A ROMANCE

He threw himself at her feet; when they were married their friends threw rice; after they were married, they threw things at each other. That's all—we're threw (thru).

#### LOVE IS BLIND

Browne is so accustomed to waiting for Katharine after meals to go to the post office, that he forgot himself one fine evening in March and waited for five minutes before he was reminded of the fact, by the head waiter, that he had taken her to the train in the morning.

Naomi Hand was asked whether "Fritz" Kreider would graduate in 1916 from college. She said "Mercy no, I can't stand it, to have two ardent admirers leave me in one evening."

#### CONFUSION OF GENDER

*Nettie*—Miss Seaman, which is proper when you see a train approaching, to say, "Here she comes," or "Here it comes?"

*Miss Seaman*—Engine is neuter gender, therefore, say, "Here it comes."

*Nettie*—Yes, but suppose it is a mail train?

#### SLIGHTLY BALLED UP

*Prof. Shenk*—Mr. Hartz, your thesis is excellent.

*Bob*—Yes, sir, it took him an entire week to write it.

*Prof.*—What, you don't mean to tell me that this isn't your own work?

*Bob*—Oh, no! No! I mean the fellow who typewrote it for me, it took him an entire week.

Frequent trips to Lebanon,  
Laziness, a crime,  
Unstudy always,  
Nothing done on time.

*Felix Ramsey*—Oh, I have a splinter under my finger nail.

*Feltzer*—How did that happen?

*Felix*—I was scratching my head.

The difference between desire and appetite was being discussed in Ethics class the other day. The class was discussing the consciousness of an animal, when "Butch" and Carl spoke up, "Prof., if a dish of ice cream and a piece of bread were placed before me, naturally I'd go for the ice cream.

*Carty*—Ugh! That's nothing, so would any dog.



We cannot say, we will not say  
That they are dead—they're just away,  
Think of them still, as the same, we say  
They are not dead—they're just away.  
"Kit" and "Cocie."

*Prof.*—How do you account for it that  $2+2=4$ , also  $2 \times 2=4$ ; while  $3+3=6$ , but  $3 \times 3=9$ ?

*Landis*—Oh, Prof., 'tis fate.

*John Jones*—Do you like deviled crabs, Miss Heintzelman?

*Esther*—Oh, I like anything deviled.

*Miss Bubb*—Why don't you shut up, Miss Williams?

*Miss Williams*—My mother told me I shouldn't shut up, I might smother.

I have a little rival,  
Her name is Margarette  
I've never had a fellow  
She didn't manage to get.  
First she took my Conrad,  
And filled my heart with woe,  
Then she winked at Harry,  
My hopes are getting low.  
Now my pleasure all is gone,  
I can now no longer grin,  
She's actually gone and taken away  
My dearest darling Alvin.

—B. V.

*Miss Seaman*—Mr. Rupp, when was Donne born?

*Rupp*—Donne was born in 1573 in the early part of his life.

*Miss Seaman* (To Miss Hershey)—What was Whitmore's occupation?

*Miss Hershey*—Carving cherry-stones.

*Prof. Shroyer*—Do you think a person could live deprived of his power of reason?

*A. Long*—Some people wouldn't notice the difference.

*A. Boltz*—If Dave Evans' dog had as much education as Dave, he couldn't have anything to do with him.

*Allen*—I claim that Miss —— is the most sociable girl in school. She talks to anyone no matter who it is. She always treats me fine.

*Carl*—Professor, I am indebted to you for all I know.

*Prof. Derickson*—Don't mention such a trifle.

*Horstick*—What is Mica?

*Prof. Wanner*—Mica is Mica! Mica is the color you cut with your knife.

*Prof. Shroyer* (In Philosophy)—If you were standing beneath a building, which would you rather have fall on your head, a pound of bricks or a pound of feathers?

*Ness*—I don't know, Prof.

*Prof.*—Well that hardly is a fair question for you Mr. Ness.



*Wagner*—What are parallel lines, Mr. Buckwalters?

*Buck*—Parallel lines are lines that are the same distance all the way, and do not meet unless you bend them.

*Bill*—That girl has some poise, has she not?

*Ross*—Yes, avoirdupois.

*Prof. Wanner*—What is the richest family in the animal kingdom?

*Dave Fink*—The Equidae, because included in it's harness are bits and checks.

*Prof.*—I will give you a zip for that.

*Gus*—I know. *Prof.*—the Cervus, because part of the family is doe, some of them bucks and all of them are deer.

*Barber*—Now about some hair tonic, Mr. Daniels.

*Daniels*—What for?

*Barber*—So as to preserve your hair, of course.

*Daniels*—Let it fall out. I'm too old to be handsome and my only hope of looking intelligent is to become bald-headed.

*Wagner*—Mr. Seltzer, give a definition for an angle.

*Seltzer*—An angle is a triangle with only two sides.

*Prof. Grimm*—What is gravitation?

*McNelly*—Gravitation is that which if there were none, we should all fly away.

*Miss Reed*—Define gender.

*Adams*—Gender shows whether a man's masculine, feminine or neuter.

*Miss Reed*—What is an abstract noun?

*Prof. Wanner* (In Geology Class, looking at his Watch)—As I said before this process has been boing on since most remote geological times.

#### DAILY SESSION COURT—ENTIRE JURY PRESENT

Feb. 29, 1916.....Room No. 41.....5:30 A. M.

#### SCENE I

*Esther Bachman* enters.

*Esther*—Good morning Billy, Hezzie, Bergie and Vi. How are you all this morning?

*All*—We are all very well except Billy has a "grouch on"—Dave didn't coast with Bergie so she is miffed at him and Gus gave Vi a contracidtory look. Is there any news this morning?

*Esther*—Oh, yes. I've been dying to tell you and that's why I came so early. Did you hear that Russell is not taking Miss Hughes to the Star Course?

*All*—No! we didn't, isn't he? What's the trouble?

*Esther*—Oh, he can't afford it, he has too much business at Lebanon. Did you discuss room No. 6 in general as yet?

*All*—No, but we are going to convene in a very short time and we shall hope to take up everything in detail—have you found any more evidence against any of them?

*Esther*—No, but I'll go ask. (Exit.)

#### SCENE II

After breakfast. *Esther* enters.

*Esther*—What do you think! I showed Russell my picture and he said, "You're mighty good, aren't you."



*Hezzie*—Listen, child, true love never runs smooth.

Enter Louise.

*Louise*—O Pete! I saw Carty and he looks awful wild, just as though he doesn't care for me any more.

*Bergie*—Bosh! Mary may just have Dave. She took him out to the hill the other night and, blame it, if he wants her he may have her, I don't care (?).

*Fi*—I'm tired of living. Nobody cares for me any more. I thought I had one true friend but even he has another girl coming here for the Junior play—"Ding, Ding, Ding."

*All*—There! it's time for dinner! We'll meet to-night in business session at seven o'clock.

### SCENE III—SEVEN O'CLOCK

Judge Zeigler calls meeting to order. Jury, all present render dicisions. Visitors not admitted.

1. Things aren't run rite.
2. True love never runs smooth—have patience.
3. Sleighing parties never end well—wait and see.
4. If we want to be loved, we must be lovable—all agreed.

### L. V. C. ENCYCLOPEDIA OF STANDARD FACTS

*A Good Fellow*—Our President.

*A Simple Experiment*—Prof. Shenk's Economic Round Table Discussions.

*A Peculiar Thing*—Prfo. Wanner's arithmetic.

*A Rare Occurence*—Dr. Gossard in chapel.

*A Test*—Prof. Grimm's exam in Physics 2.

*Girl's Senate*—A crowd of girls who have no gentlemen friends at College.

*Violation of Law*—Walking to the post office with a gentleman and wishing you could go further.

*A Splendid Student*—A fellow who passes all his exams with a "D," after several attempts. N. B.—However he must be a sort of an athlete.

*A Good Athlete*—A fellow with a supposed reputation for athletic powers.

*Making the Teams*—Be big and tell the coach of your past achievements.

*Men's Senate*—A crowd of fellows who often resolve to better conditions at L. V. C.

*A Stiff Course*—Bible 1.

*One of Prof. Kirkland's Ideas*—The chapel choir.

*A Great Joke*—Compulsory chapel attendance.

*A Severe Clash*—A faculty meeting.

*A Bad Case*—Brown and Harris.

*II S*—Eggs at the dining hall.

*A Grind*—Evan C. Brunner.

*A Comedy*—Sophomore class in oratory.

*Seldom Separated*—David Evans and Naomi Hand.

*Study Hour*—A beautiful and pleasant dream.

*Perogative*—Coach's authority over faculty meetings.

*Congenial Organizatoin*—1918 Quittapahilla Staff.

*A Delightful dwelling*—Boy's Dormitory.

*A Janitor*—A fellow receiving a scholarship for keeping buildings in an unsanitary condition.

*A Money Making Scheme*—The college dining ahll.

*Something Impossible*—Breakfast without eggs.

*The Composer of this Article*—An optimist.









*WITH COMPLIMENTS TO OUR ADVERTISERS*

*A co-operated world you say,*

*Business goes joined in hand with play:*

*Then patronize these liberal men,*

*You'll get your money's worth again.*

*STAFF*

# Lebanon Valley College

Annville, Pa.

---

Healthful Location

Modern Buildings

First Class Faculty

Excellent Music Teachers

Splendid Laboratories

Successful Athletics

New Gymnasium

Group System

High Standing

Low Rates

Good Students

## FIVE DEPARTMENTS

College, Academy, Music, Oratory, Art

Five groups leading to the Degree of Bachelor of Arts

Three groups leading to the Degree of Bachelor of Science

---

For further information or catalog write to

REV. G. D. GOSSARD, D. D. President

---

*"When it clouds up, it usually pours down"*

# COLLEGE BOOK STORE

---

D. B. BASHORE, Proprietor

*College text book always carried in stock,  
Artists Materials, engraved and die stamped  
stationery, Gifts of every variety, Parker  
Fountain Pens, the pen with the Lucky*

• • • Curve • • •

BOOKSELLER

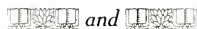

STATIONER

*Mail orders for college seal jewelry, Leather  
banners, Pennants, Alma Mater songs,  
College specialties and souvenirs are solicited  
• • and will receive very prompt attention • •*

CIRCULATING LIBRARY

---

KODAKS, CAMERAS and SUPPLIES

*"After all what is the head of a large family but a buy-product."*

## The Cleanest Laundry Your Bosom Friend

---

The finish we put on shirts, the care we take in laundering them, the promptness with which your work is returned—all has made us lasting friends and builded us the enormous patronage we now enjoy.

We are specialists in cleaning and pressing, we know how the work ought to be done and we do it.

---

**Hershey**  
"The Progressive Laundry"  
Hershey, Pa.

## Caruso and the Hardman Piano

---

"With best wishes for the success of my favorite piano---The Hardman." ---Enrico Caruso.

---

**Kirk Johnson Co.**

Seven Stores  
116 N. 9th. Street Lebanon, Pa.

---

"Red tape never tied an organization together; in merely conceals for a time the lack of the good hard cord of discipline."

---

## Peoples Deposit Bank

3 per cent interest paid on  
Saving Deposits

Christmas Saving Club a  
Specialty

Student's Accounts Appreciated

John M. Early, President  
J. Frank Smith, Cashier

Get Your  
Job Printing

Done at

The Journal  
Publishing Co.

*Quality Printers*

Fine Workmanship, Reasonable Prices,  
Prompt Attention

Annville, Pa.

---

"The hero of the campus is seldom the man who thinks he is."

---

## Miller & Strauss

Successor to H. W. Miller

DEALER IN

House Furnishings, Sport-  
ing Goods, Paints,  
Rogers' Floor  
Stain.

FULL LINE OF SPALDING  
BASEBALL GOODS

SPECIAL PRICES TO  
ATHLETIC CLUBS

STOVES AND RANGES

PLUMBING A SPECIALTY

OUR MOTTO: "Honest Goods at Honest  
Prices."

ANNVILLE, : : : : PA.

D. A. Wiskeyman

## FLORIST

Violets, Cut Flowers,  
Chrysanthemums,  
Hardy Hydrangeas,  
Plants of All Kinds

## *Landscaping*

Winter Vegetables

Plants Furnished for Decoration

Dealer in Fruit and  
Ornamental Trees

Queen and Lancaster Sts.     Annvile, Pa.

"Altho matches are made in heaven they are not always safety matches."

## Ladies' and Gents' Furnishings

AGENTS FOR

American Lady Shoes for Women

Packard Shoes for Men

Arrow Shirts and Collars

Peerless Hosiery and Underwear

Sterling Hats

Pickett Gloves

KINPORTS DEPARTMENT STORE

Students Discount

"A woman can change her name at any time but a man must wait until  
the Legislature convenes."



## Sporting Goods

Of the Best Quality

*Mail us your order  
We prepay all de-  
livery charges .*

### Bogars

Harrisburg and York, Pa.



### E. M. Hottenstein

*"The Sporting Goods Store"*



*Bicycles, Sporting Goods, Gymnasium  
Outfits, Trunks, Suit Cases  
and Leather Goods*

614 Cumberland St., Lebanon, Pa.

*BEST on ALL OCCASIONS*

## *BURDANS ICE CREAM*

Made under san-  
itary conditions in  
modern plants

Pottstown and Lebanon, Pa.

*"It's a poor phonograph that is ashamed of it's own record."*

A runner we have in the Senior Class  
 He's never seen without a lass.  
 If you can't guess who this might be  
 Just let the answer come from me.  
     That's "Dave"

A Junior Miss of equal renown  
 Lives way out at the end of town.  
 She coaches this track team men-  
     tioned before,  
 For each long run ends at her door.  
     That's "Naomi."

Another party we can't omit  
 For 'tis a dog of no small wit.  
 There's not a class or meeting of  
     prayer,  
 That with Dave or Naomi he isn't  
     there.  
     That's "Fritz"

..... Best in the City .....

## HOTEL WEIMAR

*Lebanon, Pa.*

Remodeled and refurbished at Busiest  
 corner of Public Square

### *AMERICAN PLAN*

Rooms with or without Private Bath

*Up-to-Date Service*

*High Class Menu*

Home of the Commercial Men, Auto-  
 mobilists and Tourists

Write, phone or wire reservations

*W. S. GRENOBLE, Prop.*

GEO. RUHL, Pres.      W.M. RUHL, Vice Pres.  
 A. W. HALL, Sec. & Treas.

**Union Woolen Mills, Inc.**  
 Maryland's Greatest Tailors

All Suits and Overcoats **\$15** No More  
 No Less

Stores in all Principal Cities

COAT and PANTS \$14.00

761 Cumberland St.      LEBANON, PA.

## Newgard & Bachman

Dealers in

Flour,      Feed,      Hay,  
     Straw,      Salt,  
 Cement,      Fertilizer  
                 and Coal

Both Phones

Annville,      -      -      Penna.

Stationary for Social and  
Business use. Books and

-:- Bibles -:-

Fountain Pens, Cameras, Flash  
Lights, Pocketknives, Leather  
Goods, Brass Goods

**DUTWEILER - - STATIONER**

821 Cumberland St., Lebanon, Pa.

Annville 5 and 10c Store

*Toilet Articles - Sta-  
tionery - Notions - China  
Glassware - Candies  
etc., etc., etc., etc.  
We have what you want*

R. P. Sappington, Mgr.  
MAIN STREET

## WHITE HALL RESTAURANT

C. E. WRY, Proprietor

Annville, Pa.

OYSTERS A SPECIALTY  
ICE CREAM and CONFECTIONERY

*Finest Ladies' and Gents' Lunch Parlors in Town---Give us a Call*

F. M. ROTHERMEL

CIGARS and TOBACCO  
IMPORTED and DOMESTIC  
PIPES and SMOKERS ARTICLES

BILLIARDS and POCKET  
BILLIARDS ATTACHED

18 S. Eighth St., Lebanon, Pa.

WM. WALTZ

Tonsorial Artist

WEST MAIN STREET  
ANNVILLE, PA.

"A shirk is a man who supposes that he can succeed on another man's work."

## Harpel's New Store

757-759 Cumberland Street

Sons of America  
Building

LEBANON, PA.

STATIONERY  
ENGRAVING  
—  
BLANK BOOKS  
LOOSE-LEAF DEVICES

—  
FILING CABINETS  
INDEX SYSTEMS  
—  
OFFICE, TYPEWRITER  
AND  
SCHOOL SUPPLIES

—  
BIBLES, ALBUMS,  
LEATHER AND  
METAL GOODS

—  
PICTURES, FRAMES  
KODAKS AND GIFTS

—  
HOLIDAY AND  
SEASON NOVELTIES

Give me, give me  
The liberty  
Of years gone by,  
When you and I  
Might take a stroll  
O'er any knoll.  
I hate, I hate  
This up-to-date  
Student Government.

This year, I fear  
To me's quite queer.  
Not every night  
I have the right  
To walk with you  
As I'd like to do.  
But it's no use  
There's one excuse  
Student Government

Snively-Brown-Snively.

ANDREW KREIDER, President

C. V. HENRY, Vice President

GEORGE W. STINE, Cashier

# ANNVILLE NATIONAL BANK

Capital . . . . .	\$100,000
Surplus and Undivided Profits . . . . .	133,000
Resources . . . . .	850,000

HARLON P. FRENCH, Pres.

WILLARD W. ANDREWS, Sec'y.

## Albany Teachers' Agency

Incorporated

Supplies Schools of All Grades with Competent Teachers.  
Assists Teachers in Obtaining Positions

We receive calls for wide-awake and progressive teachers from every state in the Union, and we want more such teachers upon our list.

We believe no agency in the country has done more for its clients or secured positions for a larger proportion of them. For several years we have had more positions than candidates, and we can certainly be of service to college graduates who wish to teach and who are qualified to do good work.

*Now is the time to Register*

Send for Bulletin

81 Chapel Street, Albany, N. Y.

"No coach ever succeeded who didn't build up the substitutes."

## Redpath-Brockway

Is the hall mark of Lyceum Quality.  
"Nothing but the best at any price," on  
this basis and this basis alone we solicit  
your booking.

The Redpath-Brockway Lyceum Bureau

643 Wabash Bldg.

Pittsburg, Pa.

"The scrub teams are like Moses, they work hard to let others enter the promised land of victory."

# Charles A. Meister

Mixer of Brains and Printing Ink  
and Producer of

## *Fine Printing*

All Work Under  
Personal Supervision

Bell No. 19 R-2  
Long Distance Phone

Annvile, Pennsylvania

The Celebrated  
**Hart Schaffner & Marx**  
and the Famous  
**Alfred Benjamin & Co.**

Clothes for Men and  
Young Men

Are sold at

### **MAN'S**

THE BIG STORE

One Price

815-819 Cumberland Street  
Lebanon, Pa.

### *Mary-Land*

There is a spot I love so well  
Mary-Land, My Mary-Land  
In Hagertown where she doth  
dwell

Mary-Land, My Mary-Land.  
But Uncle Sam is good and true,  
He brings me letters not a few  
From one my memory holds so  
dear.

Mary-Land, My Mary-Land.

When work is o'er, I'll wend my  
way

To Mary-Land, My Mary-Land.  
And there I'll linger many a day  
In Mary-Land, My Mary-Land.  
And then perhaps this old leap  
year

Will banish Mary's every fear,  
And She will pop the question  
dear

O Mary-Land, My Mary-Land.

## After A Careful Study



of the needs of College Athletes in the matter of Athletic Clothing for more than 25 years *do you wonder* we are known in the college trade as *Athletic Specialists?*. This means that you will get only Reliable and Satisfactory Wear from

### Arthur Johnson & Company

872 Broad Street

Newark, New Jersey

Established 1873

## Miller Music Company

Pianos, Organs, Victor Victrolas

You can get a reliable piano from us any day in the year from us for \$200, \$250, \$275, \$300, \$350, \$375, \$400, \$425, \$450 and so on up to \$1000.

*The Apolla Player Piano*

## MILLER MUSIC COMPANY

739 Cumberland St.

Lebanon, Pa.

J. B. Saylor

S. C. Saylor

**D. L. Saylor & Sons**  
**Contractors & Builders**

Dealers in

**Lumber and Coal**

BOTH PHONES

ANNVILLE, PA.

For Bread, Pastry and Confections visit the

*Model Vienna*  
*Bakery*

*I. L. Brown, Prop. Opp. Post Office*

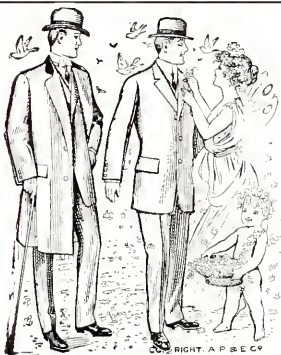

Designer, Cutter and Fitter,

Suits Made to Order

Satisfaction Guaranteed

## Michal A. Ruzzi

We invite you to come to see our imported samples for ladies and gentlemen

*Dress Making a Specialty*  
*Suits Cleaned, Pressed and Repaired*  
*Give Me a Trial*

East Main St.

Anville, Pa.

"The first thing a man looks for in entering a room is a place to sit down. The first that a woman looks for is a mirror."



“The Ten Commandments” given unto the Faithful from the class rooms of Biology, Chemistry, and Physics by Profs. Grim Derickson and Wanner.

1. Thou shalt use the Laboratories frequently.
2. Talk thou in scientific terms that men may understand thee, for verily poetic discourse hath no weight with us.
3. Look thou upon thy experiment or specimen and keep thine eye off the street.
4. Thou shalt not stickle in the star-fish’s stomach neither shalt thou cast lobsters at the heads of thine enemy, for if he will squirt thee with a pipette we will have vengeance on thee in the exam which we will put on thee.
5. Peruse not the books of the upper classmen that their work be thine for thou shalt not be held guiltless who copieth from the old, old copies.
6. Thou shalt not copy from thy neighbor for he may be wrong.
7. Thou shalt appear unto us when we call upon thee and heed not the schedule for that is for English, French and Math students.
8. Thou shalt go abroad into the land and seek for rodents and bring them into the Laboratory that we may dissect the insects thereof.
9. Thou shalt read the books of Calkin and Remsen and harken unto their teaching, for verily they have wisdom and understanding.
10. Thou shalt learn and be exact in thy ways, attending well to thy examinations that thy days may be long into the land where thy father hath sent thee.

Photographs of Quality

# Blaziers Studio

*Discount to Students*



839 Cumberland St.

Lebanon, Pa.

A German went into an English bar and came out a Russian ('Rushin').

## PRINTING

Unrivalled facilities enable us to execute orders for artistic printing which will command attention.



*Our Greatest Efforts Are To Please*



Heister Printing and  
Publishing Company

A. C. M. Heister

Annaville, Pa.

Charles J. Watson

Moe. L. Cooper

Watson

AND

Cooper

Worthy Clothes

Ready to Wear Clothes for Young Men



14 N. Third St. Harrisburg, Pa.  
Next to Gorgas' Drug Store

As we sew, so shall we rip.

*Hart Schaffner & Marx  
& Society Brand Clothes*

*Classy Suits and Overcoats for  
Young Men*

Sold Exclusively in Harrisburg by

**H. Mark & Sons**

STYLE ORIGINATORS

Matrimony is said to be a sure cure for the giggling girl. That's very true. When a girl gets married she has very little to laugh about.

Always Open

Always Ready

*Philadelphia Lunch  
Rooms*

307 Market St., Harrisburg, Pa.  
305 Braad St., Harrisburg, Pa.  
26 N. Second St., Harrisburg, Pa.  
407 Market St., Harrisburg, Pa.

GEO. J. COLOVIRAS & CO., Proprietors

We do all of our own baking

Clean

Light

**John E. Gilman**

Fancy Groceries, Lowney's Candies,

Oranges, Bananas, Cigars,

Tobacco, Lunch Goods.

One Door East of College Book Store

Annvile, Pa.

**J. K. Laudermilch  
JEWELRY**

Our Stock is Large, Carefully Selected,  
and Moderately Priced

844 CUMBERLAND ST. LEBANON, PA.

European Plan

Absolutely Fireproof

**The Berkshire  
Leading Hotel**

North East Corner Fifth and Washington  
READING, PA.

PETER KLEIM, Managing Director

Rates: \$1.50 up

With Bath \$2.00 up

Another objection that some people have to matrimony is that the guilty parties get no time off for good behavior.

Electrical Business

That's All



**Lebanon Electric Co.**

26 N. Ninth St.

Lebanon, Pa.

Geo. K. Gantz

*Fancy and  
Staple Groceries*

Candies a Specialty

MAIN ST.

ANNVILLE, PA.

W. M. Rohland

Meats, Milk  
and Butter

*Poultry a Specialty*

E. Main St.

Annnville, Pa.



## "A Blush"

A blush is a temporary and cholonic effulgence of the physiognomy eteologized by ones perceptiveness of the sensorium when in a predicament of unequilibrium from a sense of shame, anger or any other cause evenuating in the paraesee of the vasometer of the facial capillarities in hereby being divested of their elasticity are suffused with a radiance emanating from an intimidated preconditionium.



*Tonsorial Artist*

John W. Gipe

West Main St.

Annnville, Pa.

J. S. Baseshore

The reliable and  
only one price

CLOTHIER

810 Cumberland St.

Lebanon, Pa.

C. B. GOLLAM

*Confectionery and  
RESTAURANT*

We Cater to Student Trade

*Gollam's Standard Ice Cream  
A Specialty.*

Manufactured by C. B. Gollam and Sons in a newly equipped and sanitary plant. Neopolitan Ice Cream for banquets, Lodges, Suppers or any other organizations our specialty.

Maple & Ulrich Sts.

Annnville, Pa.

The Progressive Shoe Shop

Morris Giondonato  
Students Work Solicited

East Main St.

Annvile, Pa.

J. H. Sargent  
*Merchant Tailor*

Ready to Wear Trousers  
Raincoats Always on  
Hand

18-20 W. MAIN ST.

ANNVILLE, PA.

Both Phones

Always Open

MANHATTAN  
RESTAURANT

Where only the Best  
is Obtainable

317 MARKET St.

HARRISBURG, PA.

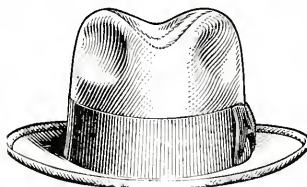

Agent for Stetson Hats  
M. F. BATDORF & SON

None butt the brave---except the goat

*Always Reliable*

DOUTRICH'S  
CLOTHING

Your Money's Worth  
or Your Money Back

304 MARKET ST.

HARRISBURG, PA.

The Chas. H. Elliott  
Company

The Largest College Engraving House in the World

Commencement Invitations. Class Day  
Programs. Class  
Pins.

Dance Programs  
and  
Invitations  
Menus  
Leather Dance  
Cases and  
Covers



Fraternity  
and  
Class Inserts  
for Annuals  
Fraternity  
and Class  
Stationery

Wedding Invitations and Calling Cards.

Works: 17th Street and Lehigh Avenue  
Philadelphia

Pa.

# The Big Department Store

---

The most complete Department  
Store in Central Pennsylvania.

*Every Article Warranted*

---

The store in which you can buy any-  
thing from a needle to an automobile

*Come and See*

---

*Hershey Store Company*

*Hershey*

*Pennsylvania*

---

## On to Mexico

Ring out, wild bell and set the echoes flying  
For without thy wild call for dinner I fear I shall soon be dying.  
There is only one thing I long for,  
Only one thing I can wish  
That the soup be served in a soup-bowl  
Instead of a pickle dish.

Come forth ye students, and join the advancing host  
As a great and mighty army we'll capture the enemy's ghost.  
Behold! how the goulash is steaming!  
We fain would make a rush,  
But there are the faithful doggies  
Guarding that dish of mush.

Oh! now at last we have ended the drearful fray,  
The battle is o'er, but alas, 'tis just for a day.  
There are many more foes to be plighted  
There many more shavings on hand,  
And eggs with young chickens omitted  
Then forward, ye faithful band.

## Lemberger & Co. DRUGGISTS

We invite the reader's patronage. Our store represents the best in the line. Our motto: "IN MEDICINE QUALITY IS OF FIRST IMPORTANCE."

Our Headache Wafers---most effectual cure for nervous headache. Ask for them.

*Lemberger's Compound Tar Lozenges, no Troches, Lozengers or Wafers Better. In Boxes, 25c, 10c and 5c.*

Jos. L. Lemberger, Ph.M.  
Frank Gleim, Ph.G.

LEBANON,

PA.

## A. S. Hostetter Central Grocery

Complete line of  
Groceries and Provisions

Cor. Main & Manheim Streets

ANNVILLE,

PA.

The Quittaphilla at last is complete  
We hope you can say: "It's hard to beat."  
We've tried to picture L. V. as it is  
And strange to say, it's no easy "biz."

If you imagine that you have been slammed  
Just smilingly say, "Well I'll be hanged."  
And learn right now to play the glad game  
Be glad that we thought of using your name.

## Study

Your style---as thoroughly as you study your books. Let your percentage of dress be far above the average.



GLOBE FASHION CLOTHES for Spring. The popular College togs will bring the results. You will be in a class by yourself.

Sold only by

## The Globe

Harrisburg, Pa.

## People who investigate use HERSHEY'S ICE CREAM

It's pure, smooth and rich

Made by

Hershey Creamery Co.  
Harrisburg, Pa.

## C. E. Shenk

Insurance and  
..Real Estate..

Annville,

Pa.









ENGRAVINGS FOR THIS BOOK  
BY

The Electric City Engraving Co.  
BUFFALO

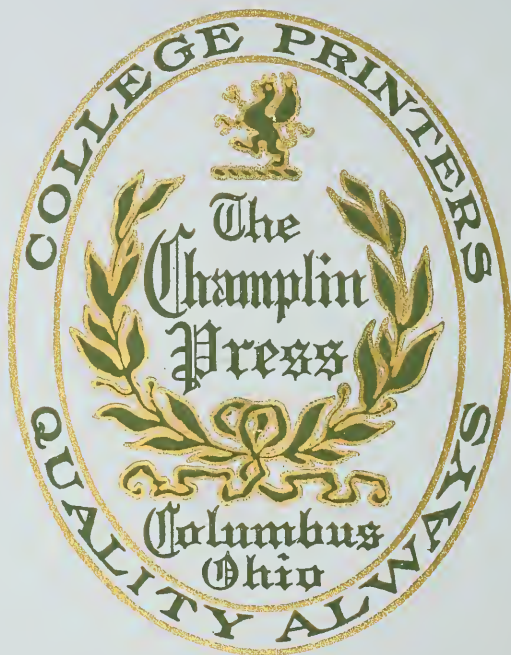

The Champlin Press, makers of this book, prints *MORE* College Catalogs, Annals, Views, Bulletins and Calendars, than any other print-shop. Write for samples, prices and references. Established 1893. Assets \$90,000.

THIS INSERT IS PRINTED ON THE CENTRAL OHIO  
PAPER CO.'S 32x44-120 GREEN EUCLID  
SEMI-DULL ENAMEL.







