

Richard J. Miller

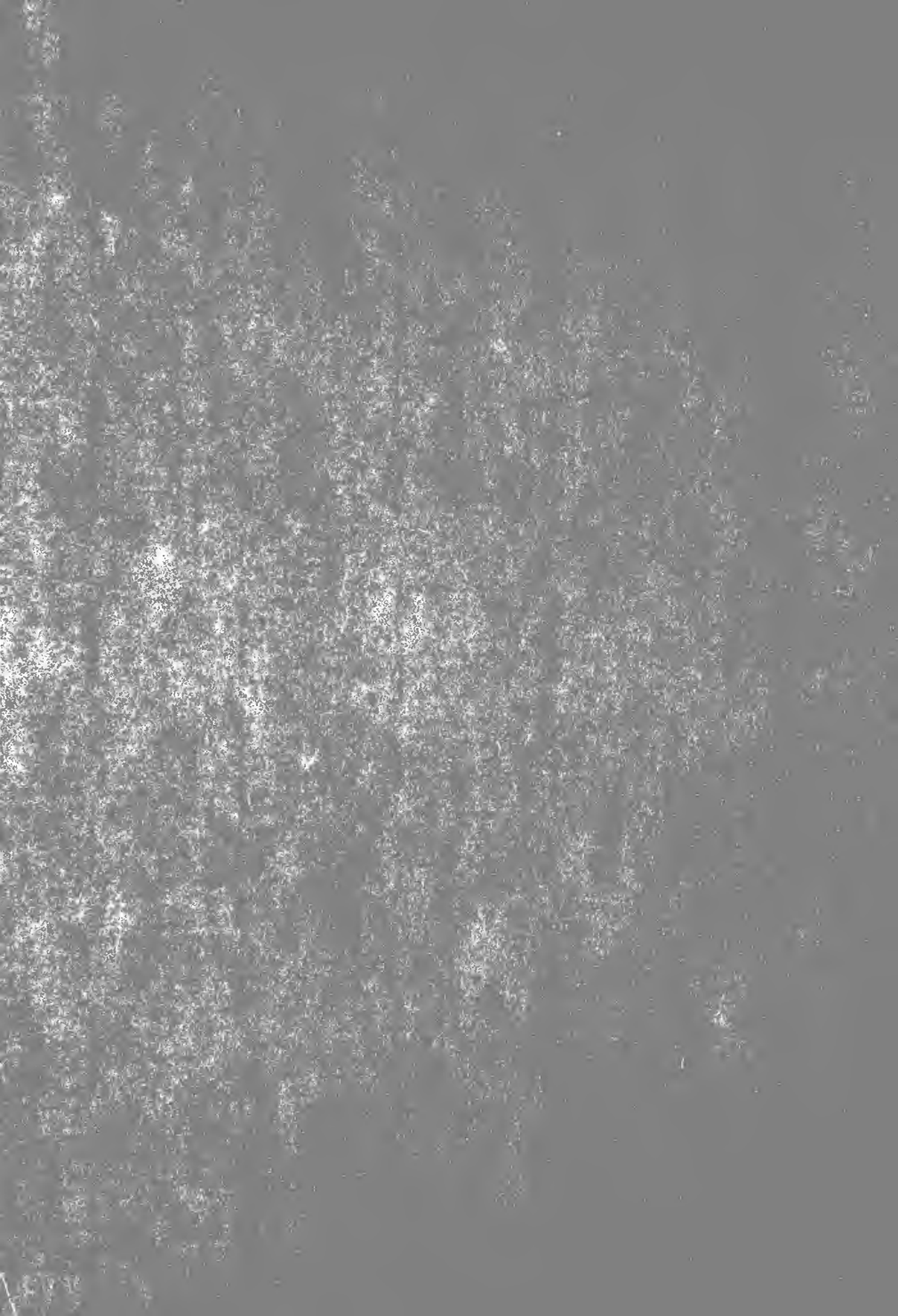



Digitized by the Internet Archive
in 2011 with funding from
LYRASIS Members and Sloan Foundation

<http://www.archive.org/details/quittapahilla1926leba>

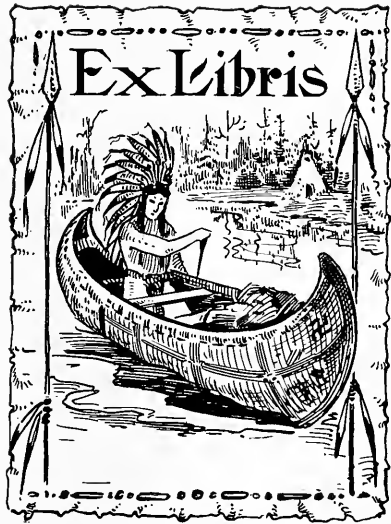



The

Quitapahilla

1926

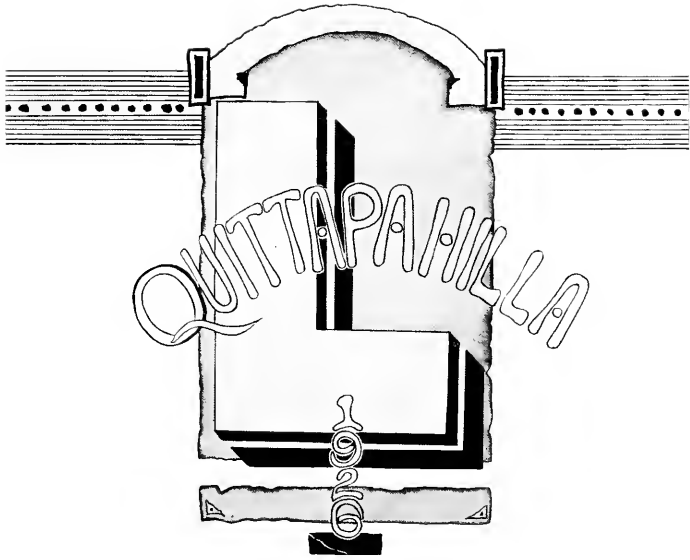

LEBANON

VALLEY

COLLEGE





Autographs and Toasts

V
A
L
L
E
Y
C
O
L
L
E
G
E





The

Quittapahilla

1926

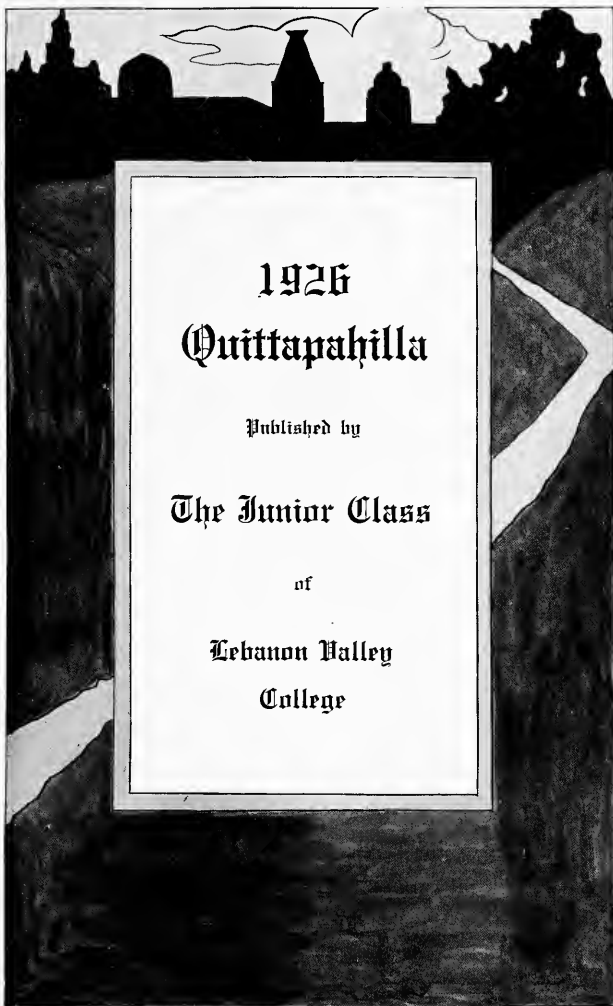

1926

Quittapahilla

Published by

The Junior Class

of

Lebanon Valley
College





FOREWORD.

WE the staff of the 1926 Quittapahilla, have faithfully labored to present you with a correct resume of the happenings of the past year, realizing the futility of our task, that is, to encompass in a book of comparatively few pages the many activities of the Folk in the Valley, their work, their play, their victories, their fears, their hopes. However, if in the years to come, our work is able to augment your memory and bring back to you a vision of the college year in its entirety, we will feel amply repaid for our earnest endeavors.

1926 Quittapahilla

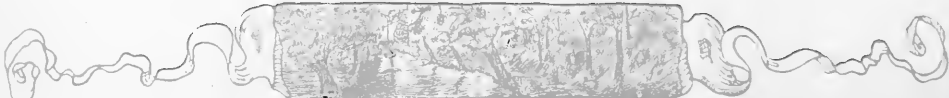

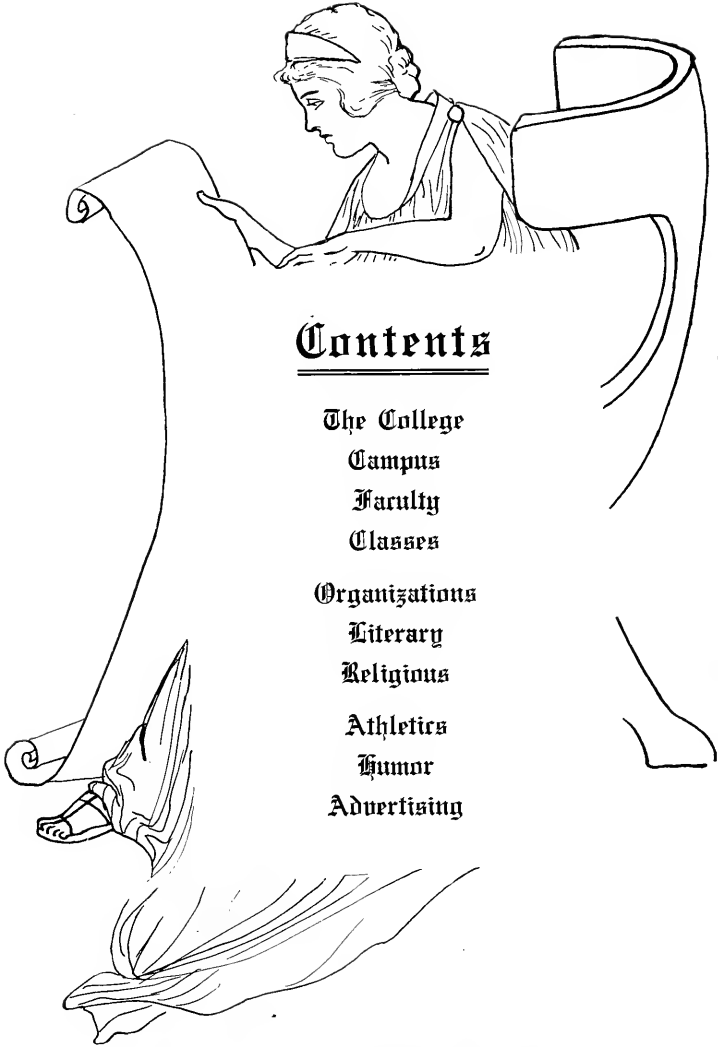

Contents

The College

Campus

Faculty

Classes

Organizations

Literary

Religious

Athletics

Humor

Advertising

L
E
B
A
N
O
N

C
O
L
L
E
G
E

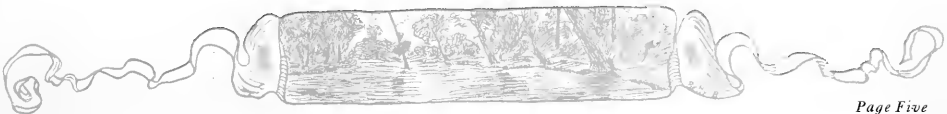



LEBANON

VALLEY COLLEGE



To
Harold Bennett
 Ph. D.
 Professor of Latin

Who has enshrined himself in the hearts of all Lebanon Valley men and women, both past and present, this 1926 volume of the Quittapahilla is most affectionately dedicated

DEDICATION





Harold Bennett

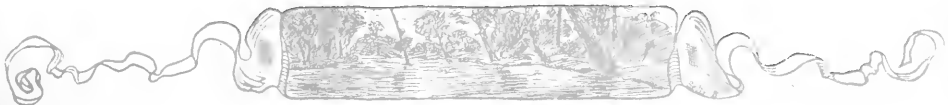



Youth

As fresh and as sweet as the morning breeze,
Which cools the brow and wakes the trees,
In the earliest morning hours,
As carefree, too, as the songs of the spring,
Which float on the air as the bluebirds sing,
Is this glorious youth of ours.

If there's a task that is yet to be done
If there's a race that has not yet been run
Let youth step in and do it;
If there's an obstacle blocking the way
Which halts old men, and holds them at bay—
Audacious youth will go through it.

There's nothing too big for Youth to try,
Though "Jealous Old Age" stands tauntingly by
To see him fail in the test;
For youth, you see, has ne'er tasted defeat
And knows only the wave of strength, so sweet
That surges within his breast.

Don't tell him that years will sap his strength,
Or that fleeting time will make him at length,
A wiser and sauer man;
Let him live his life, as you did too,
Meeting the failures that fall to his due,
Surviving as only youth can.

A. B. H.

V
A
L
L
E
Y
C
O
L
L
E
G
E



Administration Building

Wisdom's at work on a model youth,
Cutting and shaping with fact and truth,
Within this wall;
She chooses and plants the best of thought,
The best that ever the mind has wrought—
The best of all.

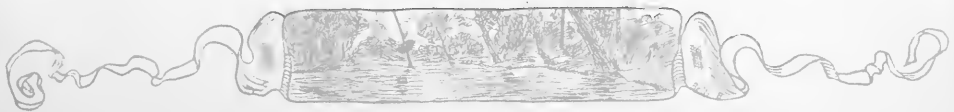
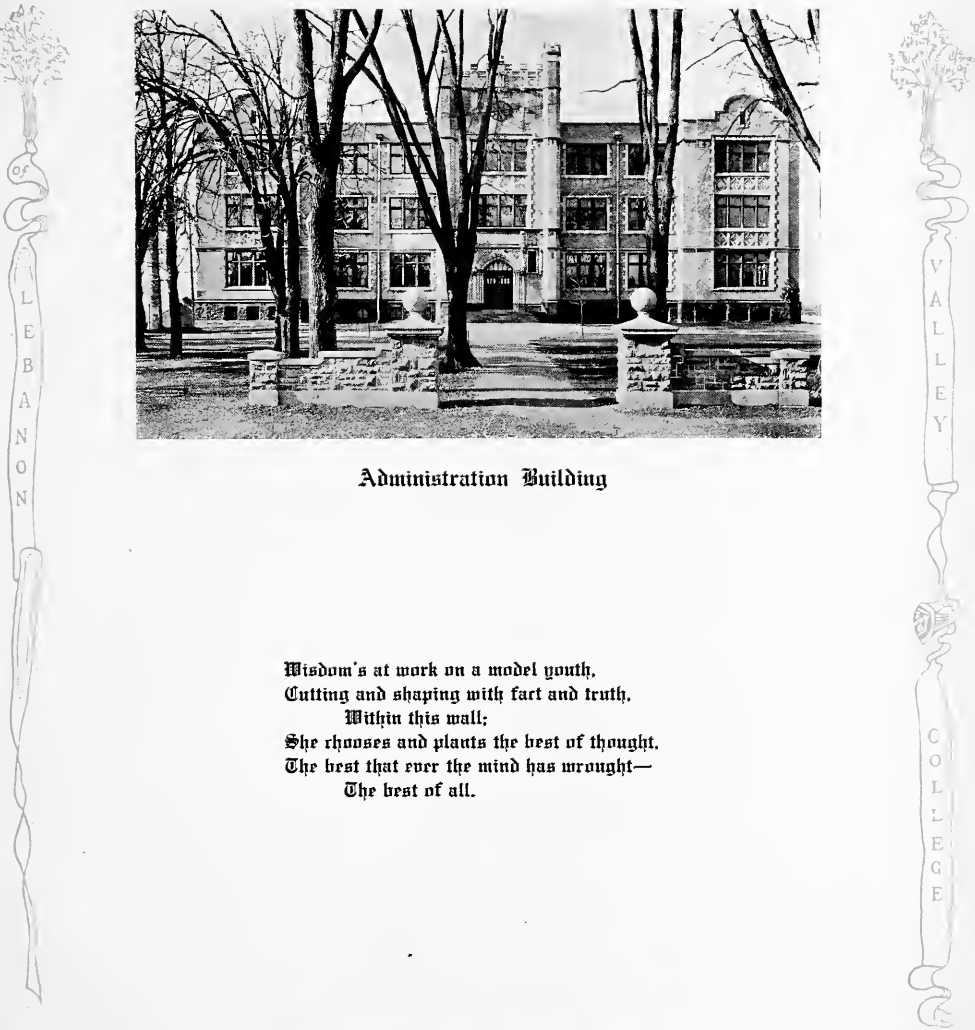



Conservatory

L
E
B
A
N
A
N
C
Y

V
A
L
L
E
Y
C
O
L
L
E
G
E

The feathered songsters gaily sing,
As they lightly sit on flutt'ring wing,
Mid thy trees;
Clear sweet voices rival the note,
As charming ditties rise and float,
On the breeze.





Church

When thoughts are dark and outlook gray,
When all our strength has ebbed away,
We come to thee.
Thy silent grandeur comforts us,
Thy solemn beauty strengthens us;
The dark thoughts flee.

LEBANON

VALLEY COLLEGE





Library

And here's a spot among the trees,
Where even the softly murmur'ing breeze
Acts as a balm.
Many hours have we lingered here,
Enjoying what you hold so dear—
The peace of calm.

LEBANON

VALLEY COLLEGE





South Hall

L
E
B
A
N
O
N

V
A
L
L
E
Y

C
O
L
L
E
G
E

Here the laughter's a little lighter,
Here the smiling's a little brighter,
Best place of all;
Here the friendship's a little stronger,
Here you'll linger a little longer,
In Old South Hall.



The Quillapahilla

1926



North Hall

For the happy voices singing,
And the mem'ries ever clinging
About thee;
For the roses that are twining,
And thy vines so bravely climbing,
We love thee.

LEBANON

V
A
L
L
E
Y

C
O
L
L
E
G
E



The

Quittapahilla

1926



Boys' Dormitory

Teachers and preachers of eminent name,
Scholars and athletes predestined for fame,
All in an embryo form;
Fellowship, sympathy, friendship strong,
Argument, sentiment, frolic, and song,
You'll find them all in the Dorm.



of
L
E
B
A
N
O
N



V
A
L
L
E
Y



C
O
L
L
E
G
E





Man grew jealous of the idle stream,
With nothing to do but flow and drram
Of her love to be free.
Now, for Man who has yoked her to toil,
She will only foam and writhe and boil,
Like a thing in agony.

L
F
B
A
N
O
N

V
A
L
L
E
Y
C
O
L
L
E
G
E





The lazy old stream glides peacefully by,
Reflecting trees and the clouds of the sky
In her deep liquid breast,
She has nothing to do but woo the trees,
The sailing clouds and the murmuring breeze--
Nothing to do but rest.

Of
L
E
B
A
N
O
N

V
A
L
L
E
Y
C
O
L
L
E
G
E





The King of Winter kissed the mist;
It froze in fright—just as he wished,
And clung to the twigs in fear.
E'en kind "Old Sol" then hid his face,
Lest by his sunbeam's warm embrace
The fairyland disappear.





L
E
B
A
N
O
N

Far from the city's waddening strife,
'Tis here I'd choose to spend my life
By this tranquil stream;
For there's an air of peaceful calm,
Which to me is like a balm
Of a happy dream.

C
O
L
L
E
G
E

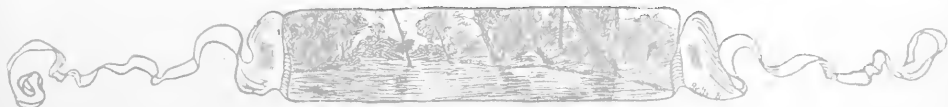



L
E
A
V
E
N
W
O
R
T
H

V
A
L
L
E
Y
C
O
L
L
E
G
E

Even the trees bend listfully,
To catch the low song wistfully
Murmured by the stream;
'Tis a song of eager yearning,
For the long delayed returning
Of the warm sunbeam.



FACULTY



of
L
E
B
A
N
O
N

V
A
L
L
E
Y

C
O
L
L
E
G
E





George Daniel Gossard, D.D.

President of Lebanon Valley College

A.B. Otterbein University, 1892; B.D., Union
Biblical Seminary, 1896; D.D., Lebanon Valley
College, 1910; Graduate Student, Johns Hopkins
University, 1911-1912.

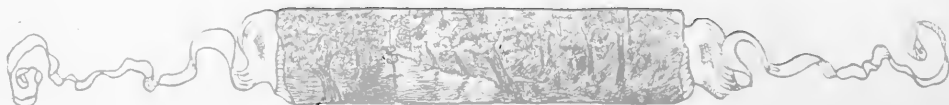



The President's Message

Lebanon Valley College aims to carry out the wish of its founders "to provide a first class school of higher learning at reasonable rates in which young men and women may be trained in head, heart, and body," and thereby be fitted for citizenship and to become forceful and constructive leaders in church and state.

The hearty co-operation of trustees, faculty, students, and annual conference has inspired the most implicit confidence, filled the halls with students and greatly increased the finances of the institution.

The recent campaign resulted in subscriptions amounting to about seven hundred thousand dollars. Of this amount General Education Board (Rockefeller) is contributing one hundred and ninety-nine thousand dollars. Truly this is a godsend.

We are deeply grateful to all who thus aided the college and have started it on a career of usefulness hitherto unknown.





JOHN E. LEHMAN

Professor Emeritus of Mathematics

A.B., Lebanon Valley College, 1874; A.M., Lebanon Valley College, 1877; Special work at Ohio University, 1891; Cornell University, 1892; Sc.D., Lebanon Valley College, 1913.



JAMES T. SPANGLER

Professor of Greek, Bible and Religious Education

A.B., Lebanon Valley College, 1890; B.D., Union Biblical Seminary, 1894; A.M., Lebanon Valley College, 1898; Instructor in Ecclesiastical History, Union Bible Seminary, 1892-93; D.D., Findlay College, Findlay, Ohio, 1907.



HIRAM H. SHENK

Professor of History

A.B., Ursinus College, 1899; A.M., Lebanon Valley College, 1900; Summer term at University of Wisconsin; Custodian of Public Records, Pennsylvania State Library, 1916; Instructor in Y.M.C.A. Summer Schools, Blue Ridge, N. C., 1916-20, Silver Bay, N. Y., 1918, and Lake Geneva, N. Y., 1921; Educational Secretary, Army Y.M.C.A., Camp Travis, 1917-18.





SAMUEL H. DERICKSON

Professor of Biological Sciences

B.S., Lebanon Valley College, 1902; Graduate Student, Johns Hopkins University, 1902-03; M.S., Lebanon Valley College, 1903; Land Zoologist, Bahama Expedition, Baltimore Geographical Society, 1904; Director, collection of Eocene and Miocene fossils for Vassar College, summer, 1908; Student, Marine Biology, Bermuda, summer, 1909; Tropical Botanical Gardens, Jamaica, summer, 1910; Brooklyn Institute of Arts and Sciences, summer, 1911.

SAMUEL O. GRIMM

Registrar and Professor of Physics

Millersville State Normal School, 1907; Pd.B., Millersville Normal, 1909; A.B., Lebanon Valley College, 1912; Columbia University, summers, 1913-17; A.M., Lebanon Valley College, 1916.

CHRISTIAN R. GINGRICH

Professor of Political Sciences and Economics

A.B., Franklin and Marshall College, 1911; Principal of High School, Alexandria, Pa., 1911-12; Linglestown, Pa., 1912-13; LL.B., University of Pennsylvania Law School, 1916; Member of the Lebanon County Law Bar and the Pennsylvania Supreme Court Bar.





THOMAS BAYARD BEATTY

Professor of English

A.B., Lebanon Valley College, 1905; A.M., Columbia University, 1920; Student, Curry School of Expression, summers, 1908-09; Principal of Schools, Red Lion, Pa., 1914-16; Professor, Design School, Carnegie Institute of Technology.

MRS. MARY C. GREEN

Dean of Women and Instructor in French

New York Conservatory, 1896-97; Study and Travel, Berlin, 1900-01; Paris, 1901-09; 1911-14; Florence, 1909-10; Johannesburg, South Africa, 1910-11.

ANDREW BENDER

Professor of Chemistry

A.B., Lebanon Valley College, 1906; Ph.D., Columbia University, 1914; Instructor in Analytical Chemistry, Columbia University, 1912-14; In Industrial Chemistry, 1914-21; Chief Chemist, Aetna Explosives Company; Chemical Director, British American Chemical Company; Director of Control Laboratory, The Barrett Company.

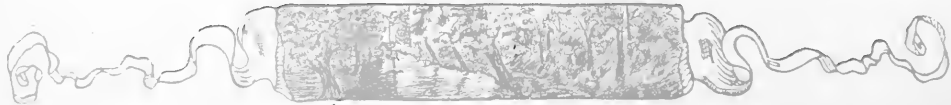



ROBERT R. BUTTERWICK

Professor of Philosophy and Bible

A.B., Lebanon Valley College, 1901; A.M., Lebanon Valley College, 1904; B.D., Bonebrake Theological Seminary, 1905; D.D., Lebanon Valley College, 1910; Twenty-six years in the Ministry.

HELEN ETHEL MYERS

Librarian and Assistant in English

A.B., Lebanon Valley College, 1907; Drexel Institute Library School, 1908; University of Chicago, Library; Librarian of the Lancaster City Library, 1912-21.

HAROLD BENNETT

Professor of Latin

B.A., Victoria College, University of Toronto, 1915; Ph.D., University of Chicago, 1921; Fellow in Latin, University of Chicago, 1919-21; Acting Professor of Latin and Greek, College of Charleston, Charleston, S. C., 1921-22.

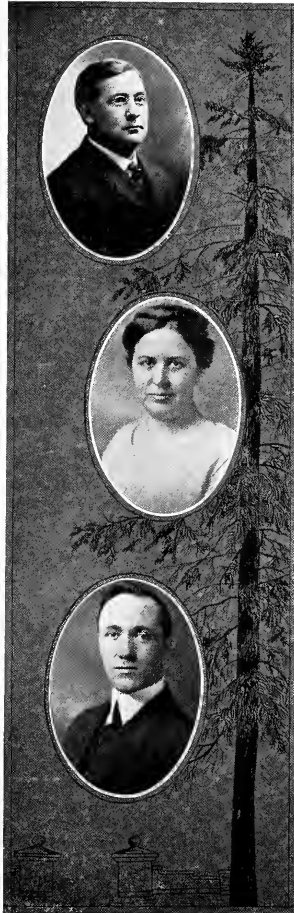

L
E
B
A
N
O
N

V
A
L
L
E
Y

C
O
L
L
E
G
E



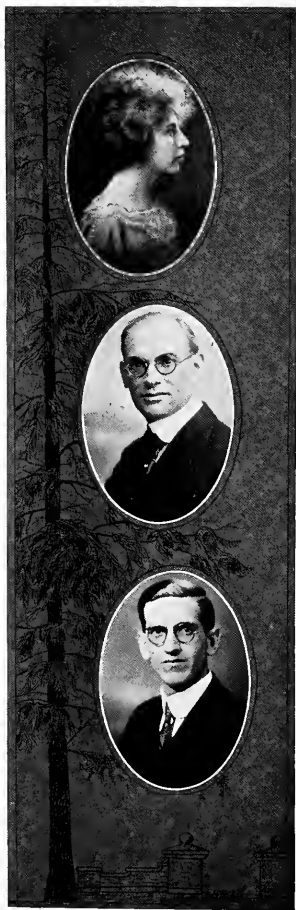

ETHEL M. BENNETT

Acting Professor of French Literature

B.A., Victoria College, University of Toronto, 1915; In charge of Modern Language Department, Ontario Ladies' College, Whitby, Ontario, 1915-19; Tutor in French and German, University of Chicago, 1920-21.

EDGAR E. STAUFFER

Professor of English

A.B., Lafayette College, 1894; Normal Fellow in Gallaudet College, 1894-95; A.M., Gallaudet College, 1895; Pastorate, 1896-1903; A.M., Lafayette College, 1897; College Pastor and Professor of English Bible, Albright College, 1903-07; Professor of English, Albright College, 1906-20; Pastorate, 1920; D.D. Western Union College, 1923.

BRUCE H. REDDITT

Professor of Mathematics

A.B., Randolph-Macon College, 1910; A.M., Johns Hopkins University, 1923; Instructor, Randolph-Macon Academy, 1911-13; Principal, Columbia High School, Columbia, La., 1914-16; Instructor, Washington and Lee University, 1916-17; Instructor, Baltimore Polytechnic Institute, 1917-19; Instructor, Johns Hopkins University, 1919-23.





O. EDGAR REYNOLDS

Professor of Education and Psychology

A.B., University of Illinois; A.M., Columbia University; Ph.D., Columbia University; Professor of Education and Psychology, College of Puget Sound, Wash., 1917-20; University of Rochester, N. Y., 1920-23.

J. A. LYTER

College Pastor

A.B., Lebanon Valley College, 1885; A.M., Lebanon Valley College, 1888; D.D., Lebanon Valley College, 1906.

E. E. MYLIN

Physical Director and Coach

A.B., Franklin and Marshall College, 1916; A.M., Franklin and Marshall College, 1917; Commissioned 1st Lieut., Officers Training Camp, Ft. Niagara, summer, 1917; Member, 79th Division, Athletic Staff, Camp Meade; Coach 314th Infantry, Camp Meade; Won Camp championship and played 312th Infantry, Camp Dix for Cantonment Championship of East; In A.E.F., seventeen months; Wounded in action; Athletic Officer, 79th Division, A.E. F., spring 1919; Coach Massanutten Military Academy, Woodstock, Va., 1919-20; Coach of Iowa State College, 1920-23.

ALBERT BARNHART

Agent of the Finance Committee

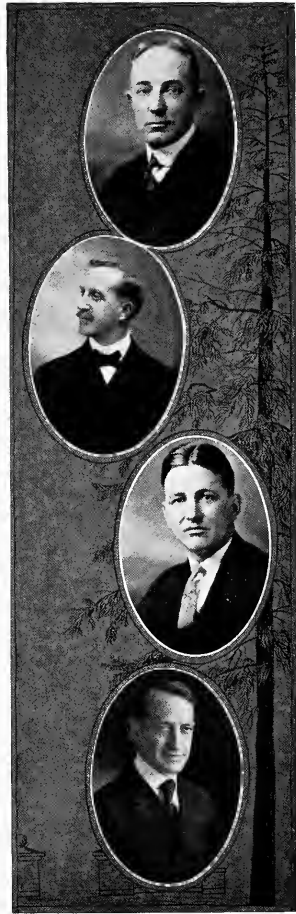



Board of Trustees

OFFICERS

President A. S. Kreider
Vice President E. N. Funkhouser
Secretary and Treasurer S. H. Derickson

REPRESENTATIVES FROM THE PENNSYLVANIA CONFERENCE

A. B. Statton Hagerstown, Md., 1925
 G. I. Rider Hagerstown, Md., 1925
 L. W. Lutz Waynesboro, Pa, 1925
 E. N. Funkhouser Hagerstown, Md., 1926
 W. N. Beattie York, Pa., 1926
 A. N. Horn York, Pa., 1926
 Henry Wolf Mt. Wolf, Pa., 1926
 W. N. McFaul Baltimore, Md., 1927
 P. R. Kuntz Mechanicsburg, Pa., 1927
 M. R. Fleming Red Lion, Pa., 1927
 F. B. Plummer Hagerstown, Md., 1927

REPRESENTATIVES FROM THE EAST PENNSYLVANIA CONFERENCE

E. O. Burtner Allentown, Pa., 1925
 S. C. Enck Harrisburg, Pa., 1925
 P. B. Gibble Palmyra, Pa., 1925
 I. M. Hershey Myerstown, Pa., 1926
 H. E. Miller Lebanon, Pa., 1926
 S. E. Rupp Harrisburg, Pa., 1926
 J. R. Engle Palmyra, Pa., 1927
 A. S. Kreider Annville, Pa., 1927
 J. A. Lyter Annville, Pa., 1927
 J. E. Gipple Harrisburg, Pa., 1927

REPRESENTATIVES FROM THE VIRGINIA CONFERENCE

W. F. Gruber Martinsburg, W. Va., 1925
 E. C. Wine Harrisonburg, Va., 1925
 A. J. Sechrist Churchville, Va., 1926
 J. N. Fries Berkeley Springs, W. Va., 1926
 G. W. Stover Winchester, Va., 1927
 J. H. Brunk Martinsburg, Va., 1927

TRUSTEES AT LARGE

Harry Thomas Johnstown, Pa.
 Charles Neely Warren Pa.

ALUMNI TRUSTEES

A. K. Mills Annville, Pa.
 I. E. Runk Canton, Ohio.
 H. H. Baish Harrisburg, Pa.

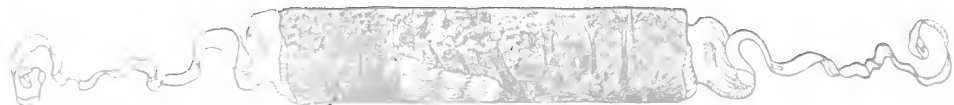
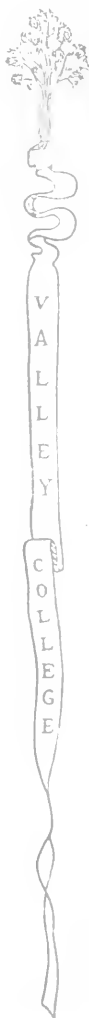



The Quittapahilla 1926

of
LEBBANON

V
A
L
L
E
Y

C
O
L
L
E
G
E

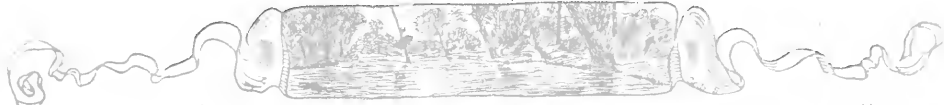
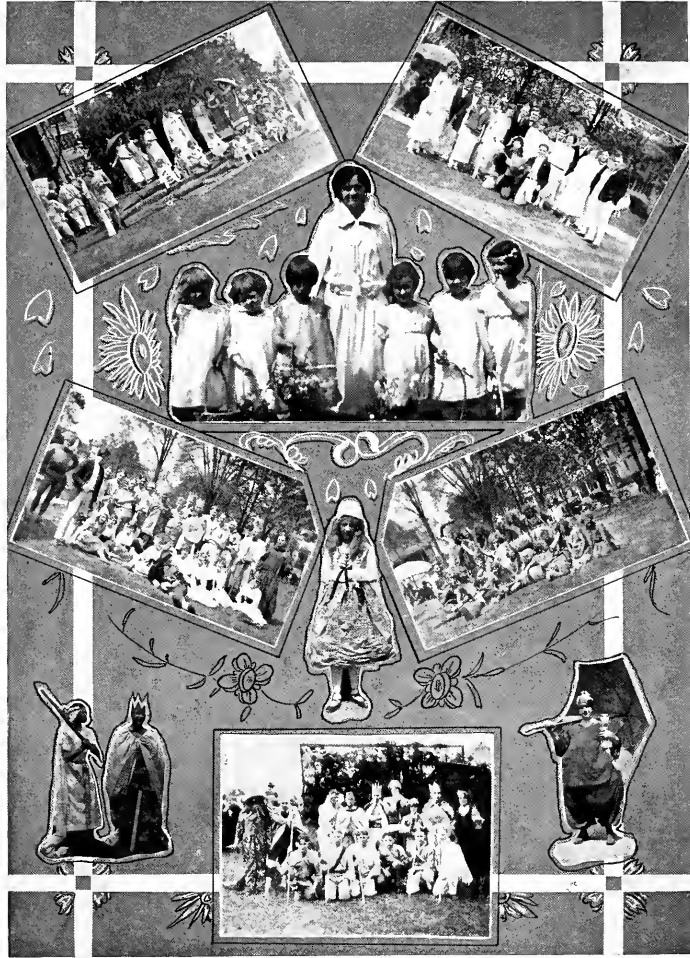



To

J. Raymond Engle, A.B., LL.B.

Churchman, lawyer, business man, banker, loyal friend and ardent supporter of Lebanon Valley College, member of the Board of Trusters and Finance Committee, Director of the very successful financial campaign of 1924, this page of the 1926 Quittapahilla, is respectfully dedicated.





The Quittapahilla 1926

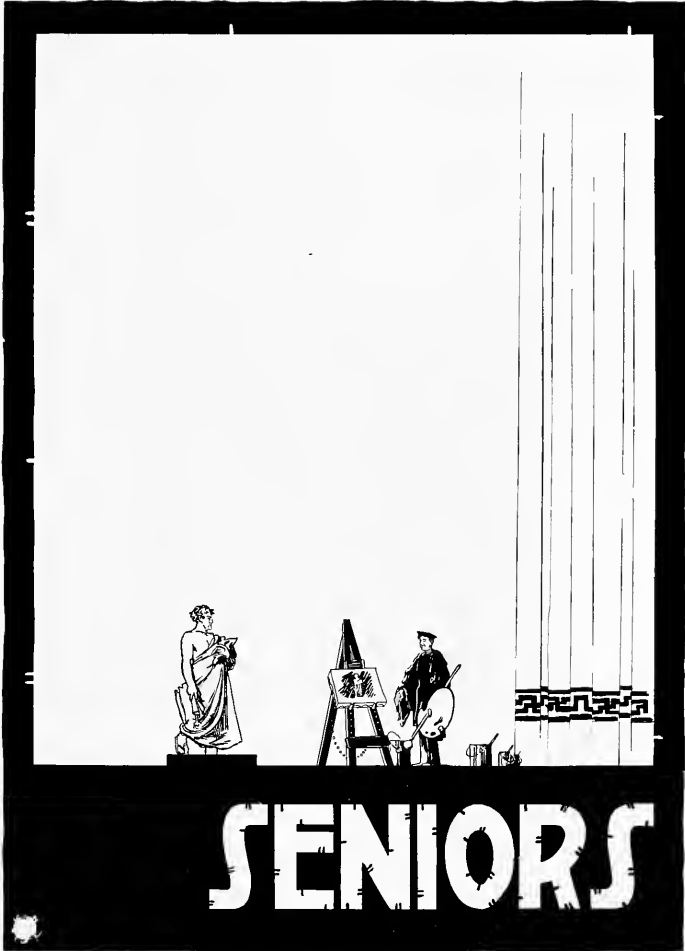

SENIORS

of
L
E
B
A
N
O
N

V
A
L
L
E
Y

C
O
L
L
E
G
E



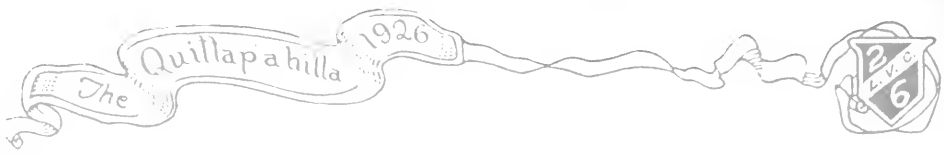

Class of 1925

OFFICERS

First Semester

<i>President</i>	Robert Reigle
<i>Vice-President</i>	Flossie Groff
<i>Secretary</i>	Ellen Keller
<i>Treasurer</i>	John Sherk

Second Semester

<i>President</i>	William Wueschinski
<i>Vice-President</i>	Madie Shoop
<i>Secretary</i>	Mildred Leech
<i>Treasurer</i>	John Sherk

Motto: "Through Difficulties to Victory"

Colors: *Blue and White*

Flower: *Cream Rose*

YELL

We treat 'em rough—
 We eat 'em alive—
 One—nine—two—five.

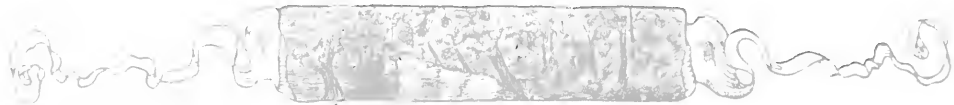



Senior Class History

Once upon a time, a fairy traveled o'er the land of Pennsylvania, seeking stalwart youths and fair maidens. Day and night this fairy traveled for many a long, lone mile, but not once did he falter, for in his heart he treasured a lofty purpose that spurred him on. And besides, fairies aren't supposed to grow weary.

'Twas curious that the old folks and the children dwelling among the hills and dales and in the cities of this land were not aware of the visitations of the fairy. Only the youths and maidens knew of his passing by, and even they did not see him. They only knew that one night they dreamed and that at dawning, they woke with a great desire for learning within their hearts. But, alas, some of them quickly forgot their dream, and others, though they remembered, were indifferent to its meaning. A few, however, treasured it and made it the guide of their lives. Because the fairy realized that only a few in this land would remember, he did not stay within its borders. He journeyed to other lands, too, farther North to Connecticut and southward, again, to Maryland and the Virginias.

Weeks passed by, and from time to time, the tireless fairy retraced his steps to see that those who remembered their dream were still faithful to the call they had felt. At last, came the autumn time, the time of nature's fulfillment of promise. From all parts of the land came those who remembered their dream and who heeded its call. They met where the college called Lebanon Valley throws wide open its portals to all who come with such dreams. They were more than one hundred in number, and they banded to fight for the prize they each sought. Four years they struggled and with united effort they overcame the dragon Disappointment, the giant Discouragement, and the reptile Fear of Failure. From year to year their number decreased, for some had lost their dreams and others had gone elsewhere to make them come true. But sixty-one remained faithful, and with scholarship, sportsmanship, and loyalty, they won their way "Through Difficulties to Victory." They secured the prize which was learning, not merely knowledge of books, but learning of life and of people.

They went out from these college portals, then, out into the wide, wide world. It was then they were scattered to all parts of the earth, but wherever chance decreed they should go there they went unafraid, for they had learned how to live. And they lived happily ever afterwards,—because they had treasured their dreams and kept faith in the fairy who gave them those dreams in their youth.

And the name of the fairy was—Excelsior.



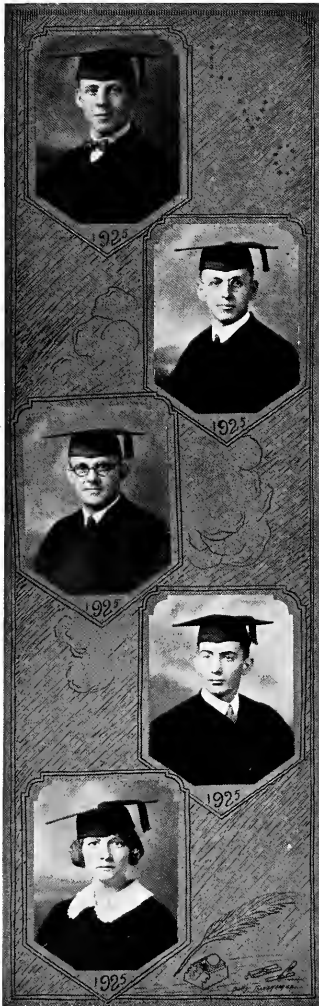

H. EDWARD ADAMS
PINE GROVE, PA.

Scientific Philokosmian

College: Y.M.C.A. Delegate to Harrisburg convention (2); Y.M.C.A. Cabinet (4); Assistant in Chemistry (3, 4); Star Course Committee (3, 4); Chairman (4); Class: Basketball (1); Volleyball (1, 2); Tug-o-War (2); Football (2); President (3); Society: Chairman of Executive Committee (3); Vice-President (3).

FRANK C. AUNGST
LINGLESTOWN, PA.

Historical-Political

College: Moody Bible Institute (1914); Graduate of Bonebrake Seminary (1921); Class: Class Play (3).

HAROLD A. BATDORF
LEBANON, PA.

Education

WILLIAM H. BEHNEY

Scientific

Class: Tug-o-War (1).

S. MATILDA BOWMAN
LEBANON, PA.

Social Science-History Delphian

College: First honors in Tennis Tournament (1); Basketball (2). Class: Basketball (1, 2).



ELIAS D. BRESSLER
LEBANON, PA.

Classical *Kalozetean*
College: Ministerium (1, 2, 3, 4); Class: Tug-o-War (1); Society: Sergeant-at-Arms (2).

ELSIE M. CLARK
DOWNTOWN, PA.

Modern Language *Delphian*
College: Y.W.C.A. (1, 2, 3, 4); Cabinet (3, 4); U.R. (3); Delegate to Eaglesmere (2); Chairman of Freshman Cabinet (3); Chairman of Sophomore Cabinet (4); Oratorio (2, 3). Class: Basketball (1, 2, 3); Secretary (3); Class Play (3). Society: Warden (1); Recording Secretary (3); Anniversary Program (3, 4).

WILLIAM M. CLARKIN
HARTFORD, CONN.

Historical-Political
College: Football (1, 2, 3); Basketball (1, 2, 3); Captain (3); Baseball (1, 2); Men's Senate (3, 4); "L" Club, Vice-President (4). Class: Football (1); Baseball (1, 2).

CHARLES W. DANCO
MINERSVILLE, PA.

Social Science-English *Kalozetean*
College: Crucible Staff (1, 2, 3); Associate Editor (3); Advertising Manager (2); Math Round Table (1); Basketball Manager (4); Assistant Basketball Manager (2, 3); Press Representative (2, 3). Class: Editor-in-Chief of Annual (3); Class Play (3). Society: Anniversary Program (1, 3); Publicity Editor (1); Sergeant-at-Arms (1); Editor (1, 3); Executive Committee (1, 2, 4); Treasurer (3, 4).

SARA R. DEARWECHTER
FREDERICKSBURG, PA.

Modern Language *Clonian*
College: Y.W.C.A. (1, 2, 3, 4). Society: (1, 2, 3, 4).

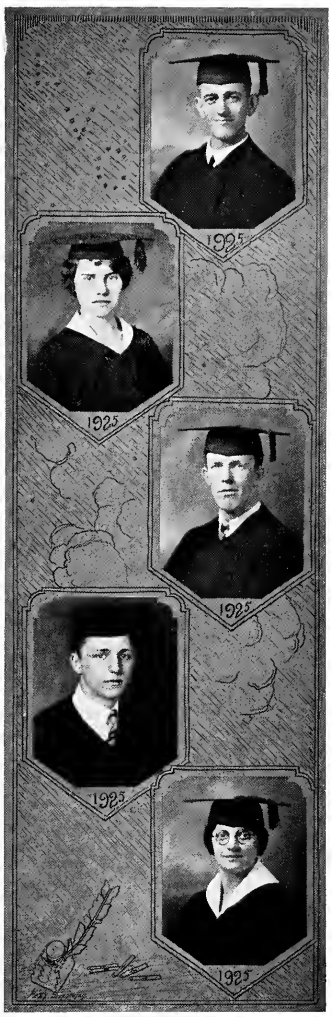

VALLEY COLLEGE

of
LEBANON

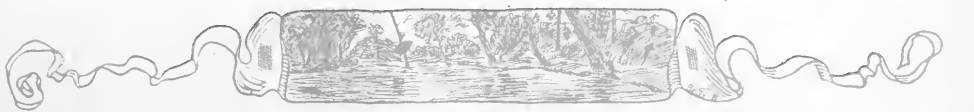

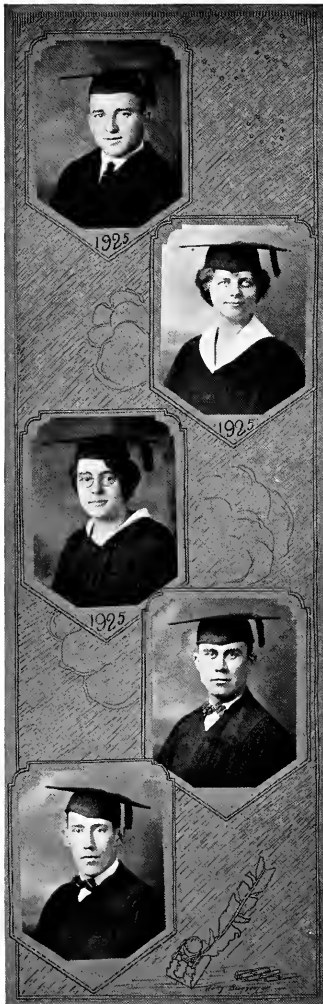

RAY F. DECK
FREDERICKSBURG, PA.

Scientific

College: Assistant in Biology (+). Class: President (3); Class Play (3).

LOLA C. DESENBURG
RED LION, PA.

Social Science-English Delphian

College: Y.W.C.A. (1, 2, 3, 4); Cabinet (4). Class: Annual Staff (3); Basketball (2); Play Committee (3, 4); Class Play (3). Society: Anniversary Program (1, 3, 4); Corresponding Secretary (3); President (4).

ETHEL L. DONOUGH
LEBANON, PA.

Modern Language Delphian

College: Y.W.C.A. (2, 3, 4). Society: Recording Secretary (3); Anniversary Program (4).

RAYMOND J. FINN
HARTFORD, CONN.

Historical-Political

College: Baseball (1, 2, 3); Varsity Cheer Leader (4); "L" Club. Class: Tug-o-War (2); Basketball (1, 2); Football (2); Baseball (1, 2); Class Play (3).

JEROME W. FROCK
HARRISBURG, PA.

Historical-Political

College: Football (2, 3, 4); Captain (4); Tennis (2, 3); "L" Club. Class: Basketball (2).

LEBANON

VALLEY COLLEGE



EDITH GEYER
MIDDLETOWN, PA.

History-English *Clonian*

College: Y.W.C.A. (1, 2, 3, 4). Class: Vice-President (3); Class Play (3). Society: Usher (1); Corresponding Secretary (2); Recording Secretary (3); Anniversary Program (2); Critic (4).

YVONNE D. GREEN
LEBANON, PA.

French-English *Clonian*

College: Crucible Staff (1); Eurydice (1, 4); President (4); Oratorio (1, 2); Y.W.C.A. Delegate to Eaglesmere. Class: Vice-President (1). Society: Anniversary Program (4).

FLOSSIE M. GROFF
LEBANON, PA.

French-Latin *Delphian*

College: Y.W.C.A. (1, 2, 3, 4). Class: Class Play (3); Vice-President (4). Society: Corresponding Secretary (3).

J. PAUL GRUVER
HARRISONBURG, VA.

Historical-Political *Philokosmain*

College: Ministerium (2, 3, 4); Vice-President Y. W. C. A. (3); President (4); Debating Team (4). Class: Annual Staff (3); Tug-O-War (2). Society: Chaplain (2); Recording Secretary (3); Corresponding Secretary (2); Editor (2); Vice-President (3); Critic (4); President (4); Trustee (3, 4).

MARY W. HOUCK
ENHAUT, PA.

History-English *Clonian*

College: Irving College (1, 2); Athletic Club (1, 2); Magazine Club (2); Y.W.C.A. (1, 2, 3, 4); Oratorio (3); Eurydice (4); Vice-President (4). Society: (3, 4); Anniversary Program (4).

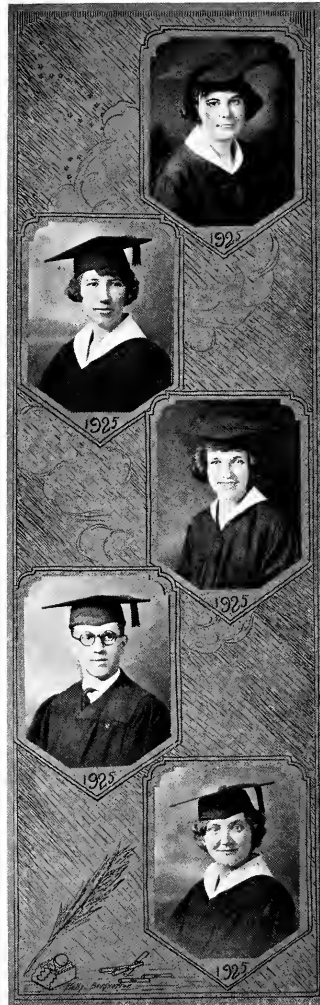

L
E
B
A
N
O
N

C
O
L
L
E
G
E

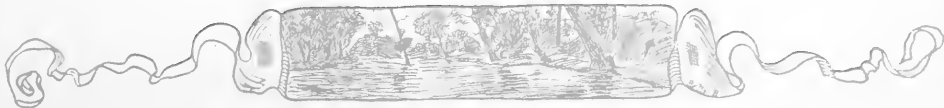

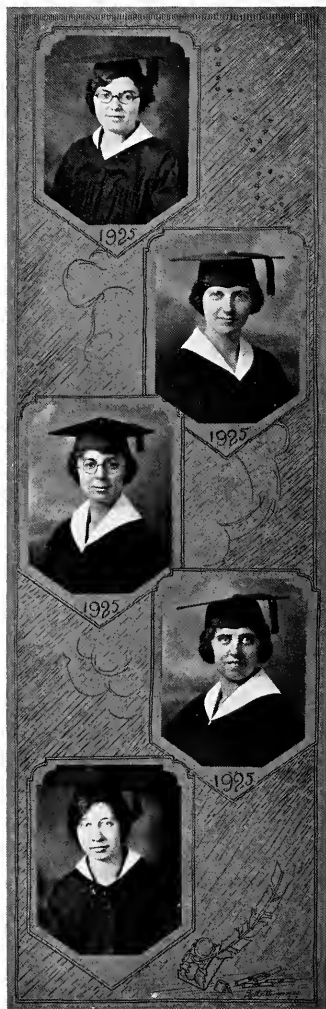

RUTH M. HOY
MILLERSBURG, PA.

Latin-English *Clonian*
College: Y.W.C.A. (1, 2, 3, 4); Treasurer (+).
Class: Secretary (3); Society: Usher (1); Recording Secretary (3); Chaplain (3).

ESTHER E. HUGHES
LILLY, PA.

Biology-Mathematics *Clonian*
College: Y.W.C.A. (1, 2, 3, 4); Assistant in Biology (+).

STELLA M. HUGHES
PINE GROVE, PA.

Biology-History *Delphian*
College: Y.W.C.A. (1, 2, 3, 4); Secretary Delegate to Hot Springs Nat'l. Convention (1); Assistant in Biology (3); Botany (4).
Class: First Honor Student (1); Vice-President (2); Annual Staff (3); Basketball (1, 2).
Society: Anniversary Program (1, 3, 4); Chaplain (2); Vice-President (4); President (+).

ELLEN S. KELLER
NEW BLOOMFIELD, PA.

Biology-Mathematics *Clonian*
College: Math. Round Table (1); Crucible Staff (2); Y.W.C.A. (1, 2, 3, 4); Hall President (+).
Class: Sub-Treasurer (2, 3); Secretary (+).
Society: Secretary (2); Anniversary Program (2, 3); Treasurer (+).

RUTH L. KENNEDY
LEBANON, PA.

French-Latin *Delphian*
College: Y.W.C.A. (1, 2, 3, 4).
Society: Vice-President (+); Anniversary Program (+).



HARRY R. KIEHL
LEBANON, PA.

Mathematics Philokosmian

College: Assistant in Physics (4). Class: Annual Staff (3); Class Play (3). Society: Anniversary Program (4).

LESTER M. LEACH
BRUSHY RUN, W. VA.

Classical Philokosmian

College: Ministerium (1, 2, 3, 4); Foreign Mission Group (2, 3, 4); Leader (4); Y.M.C.A. Cabinet (2, 3, 4); Secretary (2); Leader of Prayer Meetings (4); Men's Senate (4). Class: Treasurer (2); Tug-O-War (2); Class Play (3). Society: Janitor (1) Chaplain (2); Treasurer (3); Vice-President (3); Critic (4); Judge (4); Trustee (3, 4); Anniversary Program (1, 2, 4).

MILDRED I. LEECH
BALTIMORE, MD.

History-English Clionian

College: Y.W.C.A. (1, 2, 3, 4); May Day Committee (3). Class: Basketball (3); Secretary (4); Class Play (3). Society: Usher (1); Anniversary Program (2, 4); President (4).

BLANCHE C. LENGLE
LANCASTER, PA.

Historical-Political Clionian

College: Y.W.C.A. (1, 2, 3, 4); Eurydice (1); Student Volunteer (1, 2, 3, 4). Society: Usher (1); Chaplain (1, 2); Corresponding Secretary (4); Anniversary Program (1).

CLAUDE LIGHT
ANNVILLE, PA.

Education Kalozetean

Class: Tug-O-War (1, 2); Relay (1).

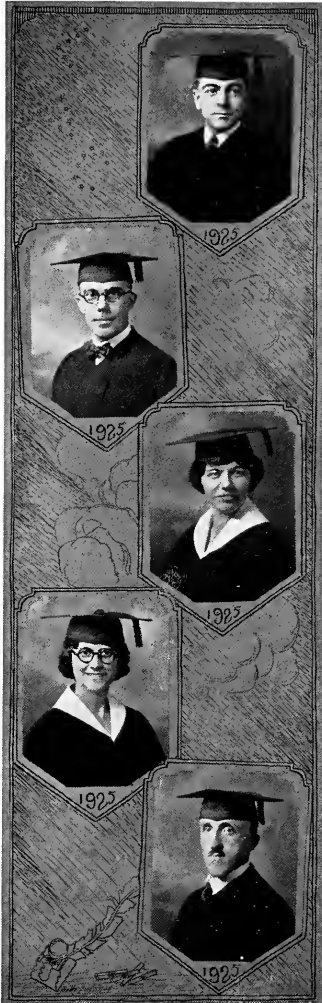

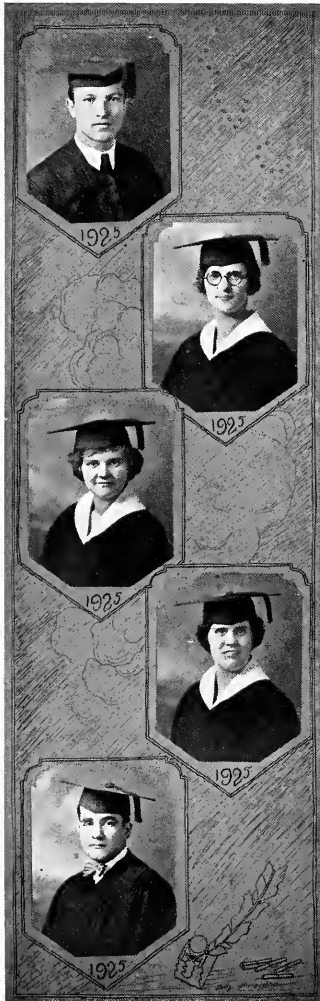

L. LLOYD LIGHT
ANNVILLE, PA.

Biology-Education *Kalozetean*

Class: Football (2); Volleyball (1, 2); Tug-O-War (1, 2); Annual Staff (3); Class Play (3). Society: Sergeant-at-Arms (1); Editor (2, 3); President (4).

DOROTHY N. LONGENECKER
MOUNT JOY, PA.

English-History *Delphian*

College: Y.W.C.A. (1, 2, 3, 4). Class: Basketball (2, 3). Society: First Public Program (1); Corresponding Secretary (2); Anniversary Program (2, 3, 4).

MIRIAM M. MENGEL
HUMMELSTOWN, PA.

French-Latin *Clonian*

College: Crucible Staff (1, 2, 3); Y.W.C.A. (1, 2, 3, 4). Class: Class Play (3). Society: Anniversary Program (4); President (4).

VIOLA I. MITCHELL
BARTO, PA.

French-English *Delphian*

College: Bluffton College (1, 2); Philomathean Literary Society (1, 2); Penna. Club (1, 2); Girls' Glee Club (2); Vesper Choir (2); Oratorio (3); Eurydice (4); Y.W.C.A. (1, 2, 3, 4). Society: Anniversary Program (3, 4).

CLEON M. MUSSER
COLUMBIA, PA.

Education-History

College: Football (1, 2, 3, 4); Reserve Basketball (1, 2, 3); Varsity Basketball (4); Reserve Baseball (1, 2); Men's Senate (4); Treasurer (4); "L" Club, President (4). Class: Football (1); Basketball (1, 2); President (1).

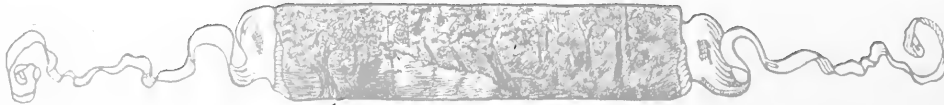



KATHRYN H. NISLEY
PROGRESS, PA.

Modern Language *Delphian*

College: Y.W.C.A. (1, 2, 3, 4); Delegate to Eaglesmere (2); Cabinet (4); W.S.G.A. (3, 4); Secretary (3); Treasurer (4); Crucible Staff (1, 2, 3); Oratorio (2, 3); Eurydice (4); Corrector of Freshmen Themes (4). Class: Historian (2, 3, 4); Second Honor Student (2); Annual Staff (3); Vice-President (3); Class Play (3). Society: First Public Program (1); Chaplain (2); Critic (4); President (4); Anniversary Program (3, 4).

W. ELLSWORTH NITRAUER

Mathematics

College: Reserve Football (1, 2); Varsity (4); Reserve Basketball (1, 2); Reserve Baseball (1); Varsity (2, 3); Crucible Staff (1); Men's Senate (3, 4); Secretary (3); Vice-President (4). Class: Annual Staff (3); Football (1, 2); Basketball (1, 2).

EDITH A. NYE
ANNVILLE, PA.

Modern Language *Clonian*

College: Y.W.C.A. (3, 4); Oratorio (2); Class: Class Play (3). Society: (1, 2, 3, 4); Corresponding Secretary (4).

WILLIAM H. QUAID
HARRISBURG, PA.

Classical *Philokosmian*

College: Ministerium (1, 2, 3, 4); Foreign Mission (3); Y.M.C.A. Cabinet (3); Debating Team (4). Class: Annual Staff (3); Tug-O-War (2); Class Play (3); Play Committee (3). Society: Recording Secretary (3); President (4); Anniversary Program (4).

ROBERT R. REIGLE
LYKENS, PA.

Education-English *Philokosmian*

College: Reserve Football (1, 2); Varsity (3, 4); Baseball (1, 2, 3); Athletic Council (3); Men's Senate (2, 3, 4); President (4); Y. M. C. A. Cabinet (4); "L" Club. Class: Football (1, 2); Baseball (1, 2); Class Play (3); President (4). Society: Anniversary Program (4).

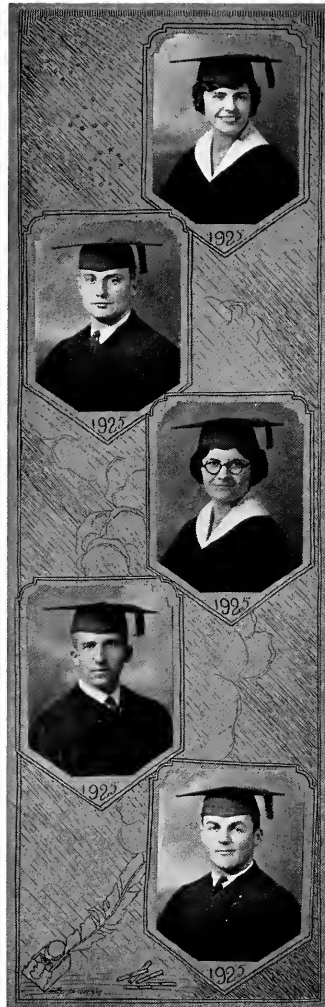

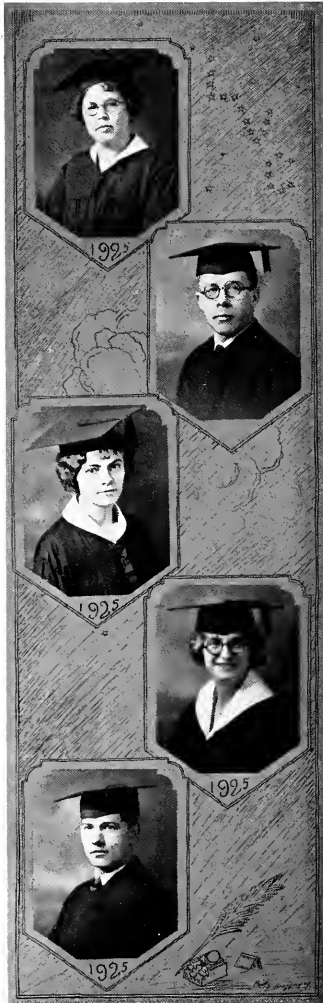

MADELYN M. REITER
MYERSTOWN, PA.
Modern Language *Clionian*
College: Y.W.C.A. (1, 2, 3, 4).

WILLIAM O. RHOAD
HARRISBURG, PA.
Bible-History *Kalozetean*
College: Ministerium (1, 2, 3, 4). Class:
Tug-O-War (2). Society: Chaplain (2); An-
niversary Program (3).

MARTHA M. SCHACH
TREMONT, PA.
English-Latin *Clionian*
College: Y.W.C.A. (1, 2, 3, 4). Class:
Annual Staff (3); Sub-Treasurer (1); Secre-
tary (3); Class Play (2). Society: Usher (1);
Corresponding Secretary (3); Critic (4).

VERNA I. SEITZINGER
ANNVILLE, PA.
Latin-French *Clionian*
College: Y.W.C.A. (3, 4); Eurydice (1,
2, 4); Oratorio (2); Voice Recital (3). Class:
First Honor Student (2, 3). Society: Anniver-
sary Program (1); Corresponding Secretary
(2).

EDWIN G. SHEFFEY
ANNVILLE, PA.
Education *Kalozetean*
Class: Football (1, 2); Basketball (1, 2);
Volleyball (2).

L
F
R
A
N
O
S

V
A
L
L
E
Y
C
O
L
L
E
G
E



JOHN K. SHERK
PALMYRA, PA.

History-Social Sciences *Kalozetean*

College: Glee Club (1, 2, 3, 4); Treasurer (3); President (4). Class: Basketball (1, 2); Tug-O-War (1, 2); Football (2); President (1); Treasurer (4). Society: Anniversary Program (5).

MADIE E. SHOOP
MILLERSBURG, PA.

Modern Language *Clonian*

College: Y.W.C.A. (1, 2, 3, 4); Secretary (2); Vice-President (4); Basketball (2, 3, 4); W.S.G.A. (4); Vice-President (4). Class: Basketball (1, 2, 3); Secretary (2); Annual Staff (3); Class Play (3); Vice-President (4). Society: Usher (1); Chaplain (3); Vice-President (3); Anniversary Program (2, 4).

MABEL I. SILVER
BALTIMORE, Md.

Chemistry-Biology *Clonian*

College: Y.W.C.A. (1, 2, 3, 4); Delegate to Eaglesmere (2, 3); Delegate to Indianapolis (3); Cabinet (3, 4); President (4); Student Volunteer Group (1, 2, 3, 4); Secretary (3); W.S.G.A. (3); Eurydice (1, 2); Star course Committee (4); May Day Committee (2, 3); Crucible Staff (2). Society: Chaplain (2); Anniversary Program (1, 2, 3, 4).

ELIZABETH S. SLOAT
WEATHERLY, PA.

History-English *Delphian*

College: Y.W.C.A. (3, 4). Society: Chaplain (2); Anniversary Program (2, 4).

ISABELLE R. SMITH

Social Science-English *Delphian*

College: Crucible Staff (1, 2, 3), Secretary (3); Y.W.C.A. Cabinet (3, 4); W.S.G.A. (2, 4); President (4); May Day Committee (3, 4); Star Course Committee (3, 4); Secretary. Class: Secretary (1); Annual Staff (3). Society: Corresponding Secretary (2); Treasurer (3); Critic (4); Board of Trustees (3, 4); Chairman (4); Anniversary Program (1, 3, 4).

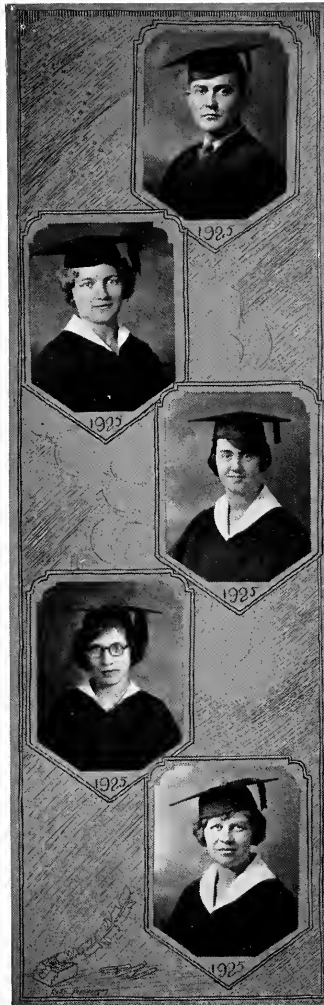

LEBANON

VALLEY COLLEGE

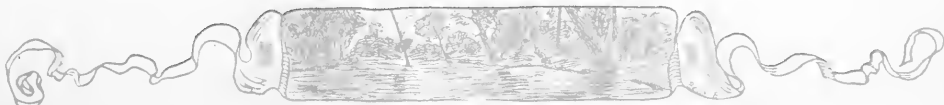

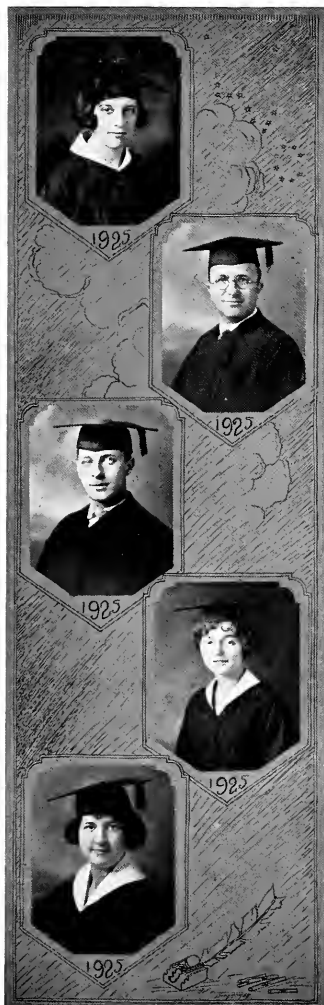

OLGA S. SMITH

READING, PA.

Chemistry-Mathematics

Clonian

College: Y.W.C.A. (1, 2, 3, 4); Eurydice (1, 2). Class: Vice-President (1); Class Play (3). Society: Usher (1); Recording Secretary (3); Vice-President (4); Anniversary Program (1, 2, 4).

WILLIAM H. SMITH

LEBANON, PA.

Historical-Political

Philokosmian

College: Ministerium (2, 3, 4).

ALFRED C. STINE

GETTYSBURG, PA.

Historical-Political

Philokosmian

College: Reserve Football (1, 2); Baseball Manager (4). Class: Football (1, 2); Basketball (1, 2); Tug-O-War (2); Class Play (3).

GRACE E. STONER

LEBANON, PA.

French-Latin

Delphian

College: Y.W.C.A. (2, 3, 4). Class: Class Play (3). Society: (2, 3, 4).

MARION E. STRAYER

RED LION, PA.

Modern Language

Delphian

College: Y.W.C.A. (1, 2, 3, 4). Society: Corresponding Secretary (3); Treasurer (4); Anniversary Program (1, 3, 4).





CLYDE W. TINSMAN
WINCHESTER, VA.

History-Bible Philokosmian
College: Graduate of Shenandoah Collegiate Institute; College Debating Team (4). Society: Critic (4); Anniversary Program (4).

RAY A. TROUTMAN
VALLEY VIEW, PA.

Historical-Political Philokosmian
College: Glee Club (2, 3, 4); Business Manager (4); Ministerium (2, 3, 4); Y.M.C.A. Cabinet (3); Men's Senate (3). Class: Tug-O-War (2); Treasurer (3). Society: Corresponding Secretary (2); Orchestra (2, 3, 4); Vice-President (3); President (4); Anniversary (4).

HELENE S. UMBERGER
LEBANON, PA.

French-English Clonian
Society: (3, 4); Vice-President (4).

LUTHER A. WEIK
WYOMISSING, PA.

Scientific Kalozetean
College: Crucible Staff (1, 2, 3); Math. Round Table (1); Y.M.C.A. Cabinet (1); Cheer Leader (2); Glee Club (1, 2, 3, 4); Secretary (2); Assistant Football Manager (2, 3); Manager (4). Class: President (1); Tug-O-War (2); Volleyball (2); Football (2); Business Manager of Annual (3); Class Play (3). Society: Sergeant-at-Arms (1); Recording Secretary (2); Vice-President (3); Critic (4); Anniversary Program (1, 3).

MAUDE M. WOLFE
PROGRESS, PA.

Modern Language Delphian
College: Y.W.C.A. (1, 2, 3, 4); Eurydice (4). Society: Warden (1); Anniversary Program (3, 4).

WILLIAM A. WUESCHINSKI
MIDLAND, PA.

Mathematics-History Kalozetean
College: Football (1, 2, 3, 4); Reserve Basketball (1); Varsity (2, 3, 4); Reserve Baseball (1, 2, 3); "L" Club, Secretary (4). Class: Basketball (1, 2); Football (1); President (4). Society: (2, 3, 4); President (4).

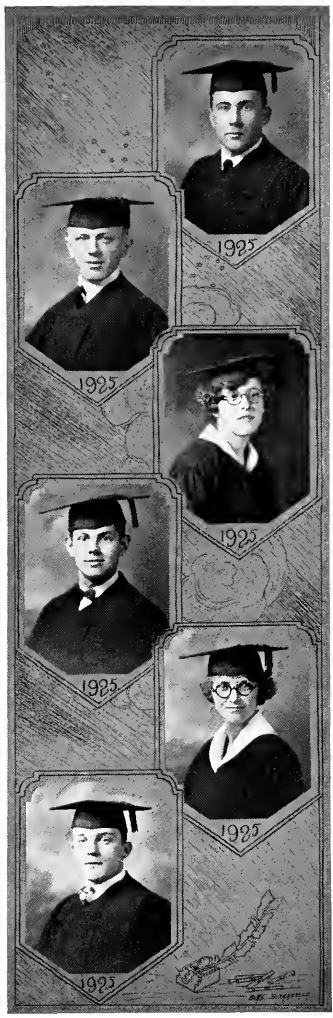

of
L
E
B
A
N
O
N

V
A
L
L
E
Y

C
O
L
L
E
G
E





V
L
C
O
L
L
E
G
E



The Quittapahilla 1926

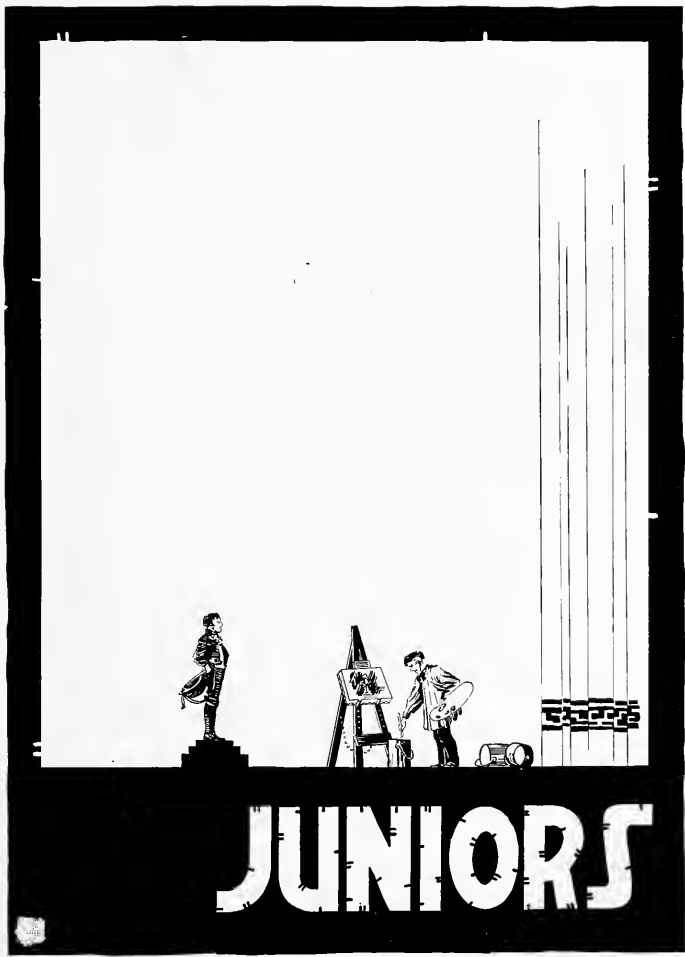

of
L
E
B
A
N
N
O
N

V
A
L
L
E
Y

C
O
L
L
E
G
E





Class of 1926

OFFICERS

First Semester

President John Luckens
Vice-President Marion Hess
Secretary Permelia Rose
Treasurer Richard Wenner

Second Semester

President Henry Williard
Vice-President Helen Longenecker
Secretary Mary MacDougall
Treasurer Raymond Henry

Motto: *"In Medias Res"*
 Colors: *Orange and Black*
 Flower: *Black Eyed Susan*

YELL

(Repeat three times)
 Sac-a-ma-rac,
 Sic-a-ma-rix,
 Lebanon Valley,
 Twenty-six.

V
A
L
L
E

C
O
L
L
E
G
E





Junior Class History

In the fall of '22 we came, about ninety lads and lassies from all parts of the country. At our very first meeting, something was born, something unconquerable, the spirit of '26. The spirit flourished until now the members of the class feel it so keenly and are bound together so closely by it, that nothing will ever be able to erase from our memories the genial ties which bind the class.

Our Freshman year was filled with the events common to every class, and yet how overwhelmingly important to each incoming class! Each athletic contest, as it turned up, seemed a matter of life or death. Again like every other class we tasted the bitterness of defeat and the mad happiness at success. Although we lost the Tug-O-War, the Juniors alleviated our disappointment by entertaining us at a jolly party. That was our first defeat, but we've had several since, and have learned that only by failures do we progress. There were parties and hikes, but best of all was the banquet at Reading. How we discussed and planned, planned and discussed! And then, when it did come, what a rip-roaring success—except that our president was delayed by the hostile Soph. The chief characteristic of our class, as Freshmen, was the freedom from care and responsibility. We were as free as the birds of the spring, with nothing to do but be happy.

The Sophomore year was a repetition of the first—parties, hikes, defeats, and victories. But we found, that we had lost quite a few of our classmates and companions, and the loss was quite a blow. It appeared, too, that the girls were decreasing in number. One thing was added, our Sophomore year, and that was a certain sense of seriousness which as Freshmen we lacked. We began to realize that time was a precious thing, impossible to recover, and began to think more seriously of our studies.

Then, before we were aware of it, the Junior year was upon us, and we were plunged into a whirlpool of tasks and responsibilities—the Year Book, the Junior Play, and a hundred and one other things which make the Junior year the hardest, yet the most fascinating of all the school years. We found that after all this was the practical test of our class spirit. With the Junior year came about twelve new members to swell our ranks, and gladly we welcomed them.

So, almost three years have passed like the wind and we can bring them back only in memory. To tell you how wonderful is our class, would be egotism, I fear, so I merely express a hope that we may be an honor to our dear Alma Mater, and that our motto—"In Medias Res"—will lead to accomplishment.



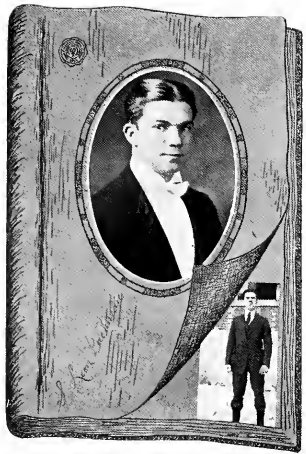

LEON S. BACHMAN
Iona, Pa.

HISTORY

"Not without ambition."

"Bachie" hails from the wonderful county of Lebanon. Being a day student he has not given us much opportunity to learn to know him. However, judging from the way he makes history reports we are inclined to think that he hopes some day to succeed Professor Shenk. "Bachie's" chief sports are: driving a "Flivver," playing pinochle, and shooting a "line."

RICHARD BEARD
Hagerstown, Md.

HISTORY-ENGLISH

P.L.S.

"Why should life all labor be?"

Dick as a rule is a name for a canary and the rule holds here for you ought to see him hop and sing when a certain fair little blonde is near. In "hoeing his row," Dick is in the lead, but studies and exams are a big holdback to him. We all expect Dick to make good in his chosen profession, journalism, the basis for our belief being his proficiency and power in throwing a line. May your line never fail you, Dick.

Honors—College: Glee Club (2, 3); Crucible Staff (2). Class: Tug-O-War (1, 2); Annual Staff (3). Society: Janitor (1); Corresponding Secretary (2); Editor (3); Recording Secretary (3).



LEBANO
N

V
A
L
L
E
Y
C
O
L
L
E
G
E

JAMES BINGHAM
Annville, Pa.

BIBLE-GREEK K.L.S.

"Faithful with a singleness of aim."

He can orate—and make you believe it. By the end of his sermon you're thinking just about the same way he is. Once he delivered a sermon on Hell; and it was so hot it made you perspire. He's Irish—Faith and can't ye tell it? Sure, begorra he has the wit and the temper—sometimes he even tries to convince a Prof. he's wrong.

Honors—College: Ministerium (1, 2, 3); Student Volunteer Group (1, 2, 3); Y.M.C.A. Cabinet (2, 3). Society: Chaplain (1, 2, 3).

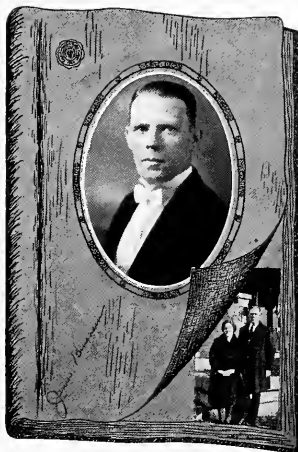

of
LEBANON

VALLEY
COLLEGE



DORCAS E. BORTZ
Lebanon, Pa.

FRENCH C.L.S.

"A sweet, attractive kind of grace."

Dorcas, our fair haired, accomplished sister from Lebanon. A more congenial companion, a readier friend is not to be found. Sweet in manner, and of artistic temperament—we love her. French is her hobby, Latin her friend, and Music her delight. Nor is her true and lasting friendship a thing of secondary importance. Do you doubt that she is a wonder?

Honors—College: Y.W.C.A. (3); Eurydice (3); Treasurer (3). Class: Annual Staff (3). Society: Pianist (1, 2); Anniversary Chorus (3).





LLOYD S. BOWMAN
Halifax, Pa.

BIBLE-GREEK P.L.S.

"The world belongs to the energetic."

"Kelly"—as everybody calls him, is one of '26's all round men. Is he a student? We are rather inclined to think so, and besides he always has plenty of time for socializing and society activities. They say his smile looks too wise for them, but—just ask "Bets" about that. To us all "Kelly" means much, for he's a friend to all.

Honors—College: Y.M.C.A. Cabinet (2, 3); Treasurer (3); Men's Senate (2, 3); Ministerium (1, 2, 3); Vice-President (3). Class: Tug-O-War (1, 2); Football (1); Annual Staff (3). Society: Janitor (1); Chaplain (2); Recording Secretary (2); Chairman Executive Committee (2); Vice-President (3); Trustee (3).

I. ELIZABETH BRENNEMAN
Blue Ball, Pa.

SCIENTIFIC D.L.S.
"There's many a crown for who can reach."

To do justice to Betty would require several pages for she has so many good traits. Betty came to L.V. after receiving an R.N. from St. Luke's Hospital, Spokane. Fortunate indeed is '26 to have her as one of its number for she is a born artist, as everyone must admit after looking at this book. Then, too, she is a student of no mean ability. After graduation Betty expects to go to the foreign fields as a medical missionary and we all feel sure that she will be successful. Here's wishing you luck, Betty.

Honors—College: Student Volunteer Group (1, 2, 3); Assistant Dean of South Hall (2, 3); Winner of Medicinal Scholarship (3); Y.W. C. A. Cabinet (1, 2); World Fellowship (1); Secretary (2); Delegate to Indianapolis S.U.M. Convention. Class: Annual Staff (3). Society: Chaplain (1); Recording Secretary (3); Anniversary Program (1, 2, 3).





ROBERT T. COMLY
Lykens, Pa.

CHEMISTRY

P.L.S.

*"Pleasure comes through toil,
Not by self indulgence."*

Can you imagine this young man doing a butterfly dance? Well, our recluse did it once—to the end of a paddle. The only thing that is wrong with Bob is that he won't give us more of himself. If he doesn't have a Ph.D. before any of us are conceiving such a thing, our guess is all wrong. Well, we must have some students.

Honors—Class: Tug-O-War (2). Society: Janitor (1); Recording Secretary (3); Chairman of Executive Committee (3).



LEBANON

VALLEY COLLEGE

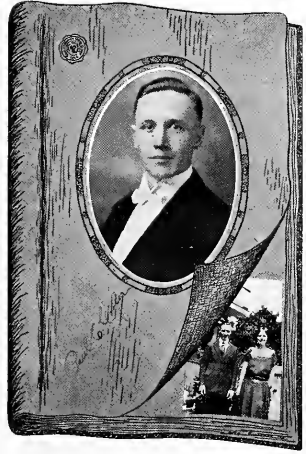

PAUL E. COOPER
York, Pa.

BIBLE-GREEK

P.L.S.

"If thou love learning, thou shalt be learned."

One time a girl thought Paul was so cute. But that was hard luck, because another girl beat her to it. She thought he was so cute that she married him. His smile is always so ready—maybe that accounts for it. Now, perhaps this would give you a wrong impression of Paul; but, don't let it. He means business and some day he is going to show us where we're all wrong—from the pulpit.

Honors—College: Ministerium (1, 2, 3). Society: Orchestra (1, 2, 3).





MARION CORLE
Reading, Pa.

HISTORY

C.L.S.

*"Who can say more than this rich praise,
That you are you?"*

"Pete"—one of the most talented and beloved lassies of '26. She dances, she sings, she plays, she writes. She's an all-round Miss of whom we are proud. From the depths of seriousness to the heights of gayety she soars in an instant. I would not say that she conquered our hearts, but rather was eagerly welcomed, for from the moment we first saw her, there was no resisting.

Honors—College: Y.W.C.A. (1, 2, 3), Cabinet (3); W.S.G.A. (3), Secretary (3); Eurydice (1, 3). Class: Basketball (2); Annual Staff (3); Class Play (3). Society: Usher (1); Editor (2).

CARRIE E. EARLY
Palmyra, Pa.

HISTORY

C.L.S.

*"An' she's you're friend to-day,
She'll ever be."*

Carrie is one whose outward calm is never ruffled, whether Profs. are unreasonable or exams. terrible. She is a day student from Palmyra, and we are discovering every day that we know not half her resouces, charm and ability. In her class work she ranks high, being of natural ability as well as a dependable worker. A look into her deep dark eyes will convince you that here is a girl of fine ideals and character.

Honors—College: Y.W.C.A. (1, 2, 3).





ELMER ESHLEMAN
Enola, Pa.

SCIENTIFIC

P.L.S.

"Everybody calls me 'Sparky'."

"Sparky? Yes, but not the proverbial "Spark Plug." This one can wake you up far more than the latter, with his chemical explosions. He's a "shark," and some day means to put Prof. Bender out a job. If you are in a class with "Sparky" you become exceedingly annoyed by his brilliant answers. What is more, he could succeed the head waiter "up at the Ritz"—for he glides along in our dining hall with a suavity that would put that gentleman to shame.

Honors—College: Glee Club (2, 3); Assistant in Chemistry (3). Class: Volley Ball (1); Tug-O-War (2); Class Play (3). Society: Corresponding Secretary (3).

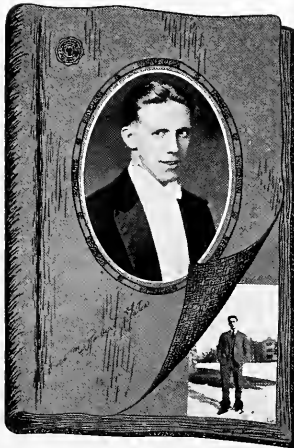
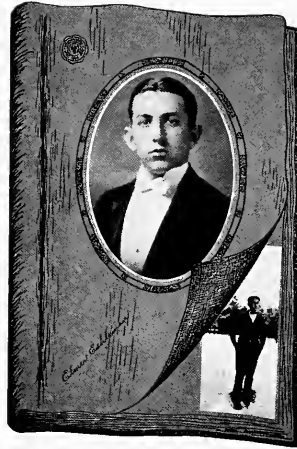

WILLIAM R. GATES
Lebanon, Pa.

CHEMISTRY

K.L.S.

"He makes a friend where e'er he goes."

Bob is by no means a slouch at anything, and lately has added prominence to his list for fame by a deep bass voice. When you see a nice tall man with a twinkle in his eye and a curl to his smile—and a funny little chuckle—it's Bob. Living in Lebanon, we don't see him much but we take advantage of the short time granted us. Chemistry is his chosen field and we wonder what kind of a figure he'll cut in it.

Honors—College: Glee Club (2, 3); Reserve Football (1, 2). Class: President (2); Football (1); Baseball (1, 2); Basketball (1); Annual Staff (3).

OF
L
E
B
A
N
O
N

V
A
L
L
E
Y

C
O
L
L
E
G
E



LEBANON

VALLEY COLLEGE



DANIEL H. GINGRICH
Lebanon, Pa.

HISTORY

"Always Happy"

"Dapper Dan" or "Sheik Danny" or any other such romantic titles you may wish to tack to him are all right, but our Dan can make you sit up and take notice. Dan's hobby is football and he sure is one of our gamest gridiron scrappers. Sleep, however, runs a close second, and 'tis said that Dan cuts an occasional class to answer the call of Morpheus. A dark, winsome little lass came here from Sinking Spring, and now Dan has a body-guard to escort him to and from the post office.

Honors—College: Reserve Football (1, 2), Varsity (3); "L'Club. Class: Football (1, 2).

HENRY M. GINGRICH
Mountville, Pa.

K.L.S.

HISTORY

"A mind content both crown and kingdom is."

Hen comes back to L.V. after an absence of seven years, during which time he has been imparting knowledge to groups of eager students. Coming to us this year, a perfect stranger, he soon won a place within our ranks by his pleasing personality. Hen is of a legal turn of mind, and his splendid work on the college debating team bears us evidence of the fact. We know nothing concerning his past, but this we can say, no matter how prosperous has been his past, the future looms even greater.

Honors—College: Debating Team (3). Class: Ex-member class of '18; Tug-O-War (1); 1918 Annual Staff (3). Society: Sergeant-at-Arms (1); Vice-President (3).





WILLIAM A. GRILL
Hummelstown, Pa.

MATHEMATICS P.L.S.

"It is the master-wheel which makes the mill go round."

Bill is a student. There are students and students, but he is the Student. Besides that he slings a wicked tennis racket, throws a mean basketball, and hands you a good time. Are those sufficient qualifications to prove that he has the stuff? Then, when we needed a man to publish our Year Book, Bill valiantly shouldered the task along with his many other activities.

Honors—College: Crucible Staff (1, 2); Men's Senate (3); Secretary (3); Y.M.C.A. Cabinet (3). Class: First Honor Student (1, 2); President (1); Basketball (1); Editor-in-Chief of Annual (3).



LEBANON

VALLEY



HELEN HAFNER
Chambersburg, Pa.

EDUCATION C.L.S.

"A heart with kindest impulse warm."

Helen came to us, as a Junior, having graduated from Shippensburg Normal. In a very short time she has entered into our class activities and spirit. In even a shorter time she had entered into the heart of a certain Sophomore, and now her time is entirely monopolized. Good things can never be concealed, so Helen was soon discovered. Aside from this interest, Helen is interested in English and French.

Honors—College: Y.W.C.A. (3).

COLLEGE

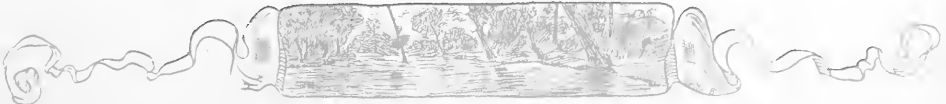



LEROY H. HAIN
Lebanon, Pa.

CHEMISTRY

"Think of ease, but work on."

"Hainy"—as he is known to us, hails from the metropolis of Lebanon. Even though one can not see him, he is heard, being very efficient in that gentle art of throwing a line. His favorite pastime is pinochle, which he allows to be interrupted by an occasional class or two. In spite of his laxity he is a fair student and 'tis rumored that some day he hopes to discover the remaining unknown elements in chemistry.

LEBANON

V
A
L
L
E
Y
C
O
L
L
E
G
E

RAYMOND E. HENRY
Sinking Springs, Pa.

SOCIAL SCIENCE

K.L.S.

"A fair and square head."

Now, did you ever notice that "State" is beginning to look like Prof. Gingrich? He is so much interested in law and its "Exponents." Sometime Blackstone won't be so popular, after "State" gets loose at the bar. We have had the pleasure of "State's" company only since our Sophomore year, when he came to us from Penn. State. We hope that he may never regret his change.

Honors—College: Penn State (1, 2); Reserve Football (3). Class: Basketball (2); Baseball (2); Treasurer (3). Society: Recording Secretary (3).

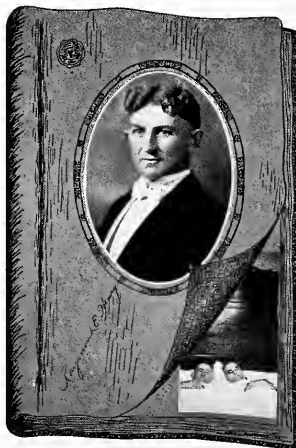



The Quittapahilla 1926

MARION D. HESS
Ephrata, Pa.

ENGLISH

C.S.L.

*"O, wad some pow'r the giftie gie us,
To see ourselves as ithers see us."*

"Hessie"—that's sufficient. You know it's a guarantee. That label stands for many things. It means success in almost any enterprise, means a good deal of honest introspection, and it means well. Anybody who knows Hessie, knows what it means. If you are any judge at all, just glance at the picture; doesn't it speak for itself?

Honors—College: Y.W.C.A. (1, 2, 3), Cabinet (3), Delegate to Eaglesmere (2); Eurydice (3), Secretary (3); Manager of girls' basketball team (3); Crucible Staff (1, 2); Student Publication Staff (3).

Class Secretary (1); Historian (1); Vice-President (3); Basketball (1, 2); Annual Staff (3).

Society: Editor (2); Corresponding Secretary (3); Anniversary Chorus (1, 2); Anniversary Program (3).



HENRY T. ISHIMURA
Honolulu, Hawaii

BIBLE-ENGLISH

P.L.S.

"The mind is the man."

Out of the land of the cocoanuts—out of the land of the waving palms—came Henry. And now his broad smile, with its two rows of fine white teeth, belongs to us. He has joined us and has become a real part of us. Henry gives us stirring orations of—"the east is east, and the west is west, but sometime the twain will meet." He hopes to go back to his native land to work after graduating from here.

Honors—College: Y.M.C.A. Cabinet (2, 3); Ministerium (1, 2, 3); Student Volunteer (2, 3); Crucible Staff (2).

Class: Tug-O-War (2); Baseball (1); Annual Staff (3).

Society: Janitor (1); Chaplain (2); Recording Secretary (2).



OF
L
E
B
A
N
O
N

V
A
L
L
E
Y
C
O
L
L
E
G
E





WALTER R. KRAUSE
Darby, Pa.

HISTORY

"While we travel thru life, let's live by the way."

Walter will some day be coaching a team to victory—that is, while he's not explaining our economic laws to some restless bunch of kids. And would you believe it? History holds no secrets from him. Maybe some day he'll rival even "Chris" of the department of Political Science. Right now he holds a box seat in that class, and only the deserving ones earn such.

Honors—College: Football (1, 2, 3); Basketball (1); Reserve Basketball (2); "L" Club.

Class: Football (2); Baseball (1, 2); Basketball (1, 2); President (2).

C. FLOYD LICHTENBERGER

Enola, Pa.

EDUCATION

P.L.S.

"Thou'lt find a comrade here."

"Baron", has blossomed into one of the elite. And as for physical qualifications, we think he'll do—don't you? Baron's activities lead him into fields many and varied. That's a rather happy faculty—being able to dip into this and that, and contribute to whatever it may be. He ably sweels the ranks of the first basses in the Glee Club and once more lends adornment there. There was a time when Baron thought he'd desert us—but he came back.

Honors—College: Glee Club (2, 3); Reserve Football (2, 3).

Class: Tug-O-War (1); Football (1, 2); Basketball (1).

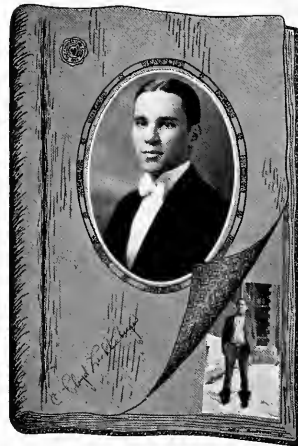

LEBANON

VALLEY COLLEGE



PAUL A. LEBER
Red Lion, Pa.

HISTORY P.L.S.
Fair is he to behold.

"Paulie"—can't resist the girls; that's all there is to it. He just naturally smiles in response to a feminine gaze.

"If you are feeling lonely,
If you are feeling blue,
Just go to little Paulie;
He'll give some cheer to you."

Paul may be seen shining somewhere—anywhere—especially in the second row of the Glee Club. Here he sings to the delight of fair damsels—all the while picking out the one to escort home.

Honors—College: Glee Club (1, 2, 3); Assistant Baseball Manager (3).
Class: Football (1); Baseball (2).

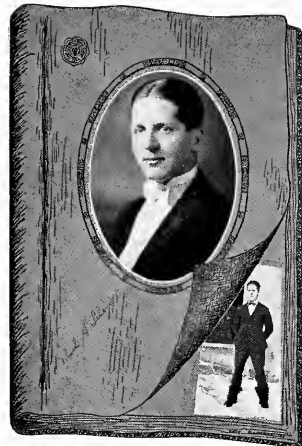

L
E
B
A
N
O
N

V
A
L
L
E
Y



HELEN LONGENECKER
Lancaster, Pa.

HISTORY-MUSIC D.L.S.

*"Plays well the game and knows the limit
And still gets all the fun there's in it."*

Three Guesses—She can read, she can play, she can sing; in fact she can do most anything. It's none other than our blonde who came to us from Millersville Normal. Helen tells us that she is going to teach when she is through at L.V., but she can't bluff us, for we all know that a certain young doctor is patiently waiting until June 1926. We can't hate him for that, for she is one peach of a girl.

Honors—College: Eurydice (3).
Class: Vice-President (3); Class Play (3).
Society: Anniversary Program (3).

C
O
L
L
E
G
E





JOHN W. LUCKENS
Schuylkill Haven, Pa.

EDUCATION

K.L.S.

"His ways are ways of pleasantness."

Johnnie on the "Spot"; well, that's what they all say. We know his future work will be telegraphy, as he has the "Dot" and only needs the "Dash." And judging from the way he dashes towards South Hall we believe that he has that too. As a leader he is superior to most of his classmates. That smile they all fall for it sooner or later. John's chosen work is education, and we know that he will be a success.

Honors—College: Glee Club (2, 3); Y.M. C.A. Cabinet (3).

Class: Tug-O-War (1, 2); President (3).
Society: Recording Secretary (2); Corresponding Secretary (3).

MARY R. MACDOUGALL
Columbia, Pa.

LATIN

D.L.S.

*"Sae pretty her hair, sae sweet her brow,
Sae bonnie blue her e'en,
'Our Mac'."*

Now, if you see a young lady strutting across the campus with the newest, best looking man around the place, you'll know it's "Mac". It's just as inevitable as the rain. Some day she'll have a home and ten children, and they'll be some kids. A blue eyed bonnie Scotch lassie wi' a smile as ready as day—it's Mac.

Honors—College: Eurydice (1, 3); Oratorio (1); Y.W.C.A. (1, 2, 3); Crucible Staff (1).

Class: Secretary (3).

Society: Pianist (1); Warden (2); Recording Secretary (3); Anniversary Program (1, 2, 3).





JOSEPHINE V. MATULITUS
Tamaqua, Pa.

HISTORY C.L.S.

"For truer friend 'twere far to seek."

"Jo"—Here's a lass who always gets what she wants. The heart would be stone which could resist her pleading blue eyes and panting lips. Armed with a merry laugh as an arrow, and good fellowship as a bow, she goes a hunting. She keeps us all in amazement with the number and variety of her friends. But Jo is more than a hunter; she's a star on the basketball floor, and in her classes, too. Add to this that she has spirit and you have part of Jo.

Honors—College: Y.W.C.A. (1, 2, 3); Basketball (1, 2).

Society: Usher (1); Judiciary Committee (2); Anniversary Chorus (3).



of
L
E
B
A
N
O
N

V
A
L
L
E
Y

C
O
L
L
E
G
E



AMBROSE E. MEYER
Anville, Pa.

HISTORY K.L.S.

"In all labor there is profit."

Ambrose is one of the noble sons of Anville. He came to us during our Sophomore year, having previously been at State. His quiet demeanor and pleasing disposition soon won him a place in the midst of us. He takes to books like ducks to water, and we know that some day he will win fame as a history teacher, for history is his favorite "hobby".

Honors—College: Reserve Football (2, 3).
Class: Football (2); Basketball (2).





PEARLE A. MORROW
Duncannon, Pa.

HISTORY C.L.S.

"A bonnie wee lassie."

Curly haired, petite, chattering Pearle. She knows more news and scandal than two ordinary heads could even imagine. We often wonder what we would do without her, for she's sociable, talkative, and never blue. But why should she be when she loves and is loved so completely. If there's much that we have not said, ask Eddie.

Honors—College: Y.W.C.A. (1, 2, 3).

Class: Basketball (1, 2).

Society: Usher (1, 3); Recording Secretary (3)

CHARLES A. ORTIZ
Chiclayo, Peru

SCIENTIFIC K.L.S.

"A sunny son of the sunny south."

Charlie is "a man unto himself". Probably the time when most of us get to know him is when tennis season blows in, and he's out on the court making his opponent hop around for dear life. And besides that, if anyone cares to have a friendly little bout in the gym, Charlie will be glad to assist. Charlie is going to be a doctor, and some day his fame will travel back to us from far-off Peru.

Honors—Class: Tug-O-War (1); Basketball (2); Volley Ball (1).





G. REID PIERCE
Youngsville, Pa.

EDUCATION

P.L.S.

"His labor, 'tis one of love."

Much might be said about Reid—and for him. Perhaps the thing of most importance is the manner in which he has combined his last name with the heart of a fair Scotch lassie. He comes to us from Otterbein, and though we're sorry for them, we lose our sympathy in the joy of acceptance. When spring comes, and with it baseball, Reid will show us how a king of the diamond rules. It is too bad, however, that that calls one away from the campus so much.

Honors—College: Otterbein (1, 2); Football (3); "L" Club.

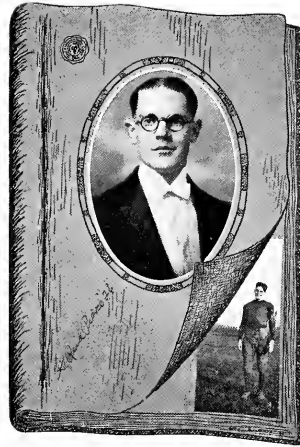

of
L
E
B
A
N
O
N

V
A
L
L
E
Y



ESTHER M. RAUDENBUSH
Reading, Pa.

HISTORY

C.L.S.

"A life that tends to gracious ends."

"Raudie" comes from Reading up. "Freedom of Speech" is her slogan and she surely lives up to it, for she isn't afraid to say what she thinks. Ever happy is our Esther and no matter where she goes, her smile goes with her. At one time she thought of going to the foreign fields as a missionary, but she has changed her mind. At present she is planning to keep house, for she believes that home-making is the noblest work of woman. For her we predict a happy future.

Honors—College: Oratorio (1); Student Volunteer Group (1, 2, 3); Y.W.C.A. (1, 2, 3), Cabinet (3), Secretary (3).
Society: Chaplain (2).

C
O
L
L
E
G
E





J. BENEDICT REED
Hagerstown, Md.

BIBLE-GREEK P.L.S.
"For they can conquer, who believe they can."

Talk about Socrates, Plato, Aristotle—J. B. has 'em all stopped. When "Bennie" throws back his head, opens his mouth—then, stop, look, and listen for his philosophy is deep. The women simply go wild over him, but Ben says, Variety is the spice of life." Those that know him say, "a better pal can not be found". A friend in need is a friend indeed—this applies very adequately to Ben; just try him and you will find it true for yourself.

Honors—College: Ministerium (1, 2, 3); Y.M.C.A. Cabinet (2).

Class: Tug-O-War (1, 2).

Society: Janitor (1); Corresponding Secretary (2); Vice-President (3).

MAE E. REIDER
Palmyra, Pa.

CHEMISTRY D.L.S.
"So unaffected, so composed a mind."

Mae is one of Palmyra's day students. A scientific miss, we have found her. Practical, yet likable; genial though reserved. We, who know her, need not turn to history for perseverance and diligence, for we have an excellent example among us, who deserves more praise than we can well express. We also have heard that she is a wonderful cook. What a wonderful combination of qualities in one small girl.

Honors—College: Y.W.C.A. (3).
Society: Chaplain (3).

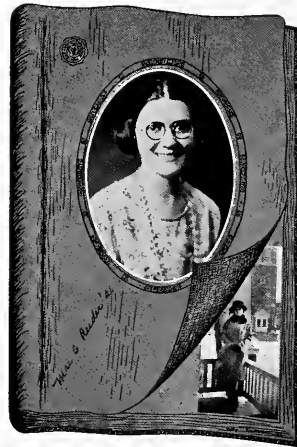



J. ALLEN RICHARDS
Robesonia, Pa.

SOCIAL SCIENCE P.L.S.

"A merry heart goes all the way."

"Richy" is our star of the basketball court. Once he gave one of his flying leaps on the back of an opponent and the poor fellow didn't know what hit him. When we were monkeys, Richy must have been a swift one. Besides that, Richy is a star on the diamond—as a short-stop we would not trade him for anybody. His "Mental Gymnastics", too, are just as good as his aforesaid accomplishments.

Honors—College: Baseball (1, 2); Basketball (2, 3); "L" Club.
Class: Tug-O-War (1, 2); Basketball (1, 2); Football (1, 2); Annual Staff (3).



of
L
E
B
A
N
O
N

V
A
L
L
E
Y

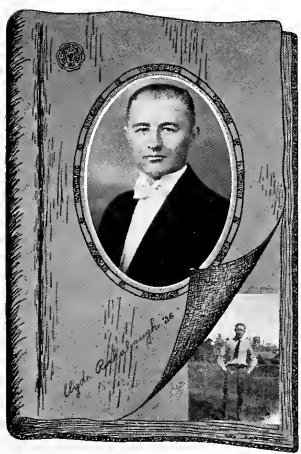

CLYDE E. RICKABAUGH
Harrisburg, Pa.

HISTORY-PHILOSOPHY P.L.S.

"Me thought his very gait did prophecy success."

Someone's loss is another's gain. Clyde joined our ranks in our Sophomore year, having spent his Freshman year at Wheaton. We are glad for the change for he is a friend indeed. His present joys and future happiness were brought to pass by a predestined act of two of his chums and "her" roommate. Does Clyde ever miss a social opportunity?—ask Viola. We predict the future to hold much in store for him—may he seek and be rewarded.

Honors—College: Wheaton (1); Minsterium (2, 3).

C
O
L
L
E
G
E



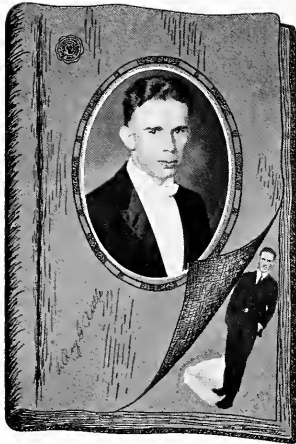

LERROY G. RITTLE
Avon, Pa.

MATHEMATICS

"Keeping everlastingly after it brings success."

"Mac" hails from that renowned city of Avon, which boasts a total population of 400 while the train is passing through. Mac is one of those quiet, unassuming fellows, a friend to all. Mac's two big studies are checkers and mathematics, and whichever he makes his life's work we know that he will not fail.

C. KENNETH ROPER
Manchester, Pa.

MATHEMATICS

P.L.S.

"The day for labor and the night for love."

"Roperio" is the best sport you ever want to find, be it in the dorm., in the gym, or on the courts. He has earned the title of "Kyd"; but it is only recently, since the establishment of boxing bouts for our diversion Friday nights, that we have seen an exhibition of his skill. If learning were not so easy it might prove interesting for "Kyd"; as it is, Pinochle is a far better resource. And it is whispered that he plays a mean hand.

Honors—College: Reserve Football (2); Y.M.C.A. Cabinet (3), Vice-President (3).

Class: Tug-O-War (1); Football (2); Baseball (2); Class Play (3).

Society: Janitor (1); Editor (2).





PERMELIA ROSE
Middletown, Pa.

HISTORY

C.L.S.

"As full of spirit, as the month of May."

"Pam" is about the best kid you want to find if you need a friend, for she'll be a friend indeed. For those who know her, she speaks for herself, that is eloquence enough—and words are superfluous. But for those that don't, you might like to hear that someday this young lady will either have an A No. 1 career or an A No. 1 home, and whichever it chances to be, with Pam at the helm, it'll go.

Honors—College: Y.W.C.A. (1, 2, 3); Oratorio (1, 2); Eurydice (3); Star Course Committee (3); W. S. G. A. (2); Voice Recital (2).

Class: Basketball (1, 2); Secretary (3); Annual Staff (3).

Society: Usher (1, 2); Anniversary Chorus (1, 2, 3).



LEBANON

VALLEY COLLEGE



CHARLES Z. RUNK
Canton, Ohio

ENGLISH

P.L.S.

"Though vanquished, he could argue still."

Shakespeare may have been a bright light of literature and theatre, but he has nothing on Charlie. If there is verse to be written, poetry to be penned, or sketches to be sketched—call on Charlie. Talk about a silver tongued orator for expression; somebody ought to write about the versatility of Charlie. Now, all poets must have inspiration—Charlie's comes in the form of something small—black hair—blacker eyes—weight 99 lbs.

Honors—College: Crucible Staff (2); Star Course Committee (2, 3); Assistant Manager Football (3); Glee Club (2).

Class: Volley Ball (1); Treasurer (1); Annual Staff (3); Class Play (3).

Society: Orchestra (1, 2, 3).





CARROLL W. RUPP
Annville, Pa.

EDUCATION

"Much labor is a weariness to the flesh."

When "Apples" are in season—and tennis—"Ted" struts his stuff. Ted comes around for classes but that's about all. Of course—like Postum—there's a reason. History is his favored subject. We wonder why he picked that. Of course there are tales many and attractive figuring in the annals of time, but we think it must have been the one about St. Francis and the dragon.

Honors—College: Tennis (1, 2).
Class: Tug-O-War (1, 2); Football (1, 2); Class Play (3).

L
E
B
A
N
O
N

V
A
L
L
E
Y
C
O
L
L
E
G
E

HAROLD H. SAYLOR
Annville, Pa.

MATHEMATICS

K.L.S.

"A modest youth—with cool reflection crowned."

"Sal" is one of our jolly town gang. He's connected with everything that makes for fun and frolic. He plays a saxophone in a way that makes your toes turn up. Would you think "Sal" is a mathematician? Well, he figures very neatly. On the Glee Club trips he rates high, and the girls are said to show compound interest in him. And of course we know that hauls in good dividends.

Honors—College: Glee Club (1, 2, 3),
Treasurer (3).
Class: Tug-O-War (1, 2); Baseball (1, 2).





HENRY A. SCHELL
Mt. Aetna, Pa.

SCIENTIFIC K.L.S.
"Whatever has existence has charm for him."

Henry has a Ford; and wouldn't we like a ride in it? But, alas, the only one Hen deems fit for that chariot is Bobby Reigle. And they sail grandy by—like two kings. Hen is '26's radio "bug", 'twas reported that one night he got "Chile". Then, too, he is a wizard in physics, and we know that it will be a matter of only a few years until he will prove the Einstein Theory to be a thing of the past.

Honors—College: Reserve Football (1, 2).
Class: Ex-member of the class of 1925;
Football (1, 2).

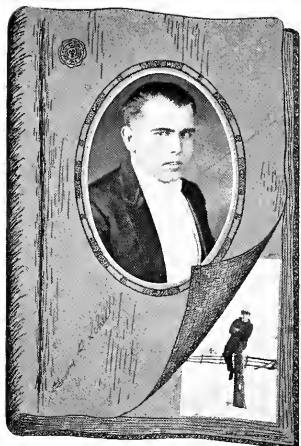

GURRIEN P. SECHRIST
Dallastown, Pa.

SCIENTIFIC P.L.S.
"I might get up tomorrow to my work!"

Gurrien has a great big heart, but he hides it behind a lot of gruff masculinity. Once in a while we get a peep, in spite of all he may do. At present Gurrien is learning control of the temper in tennis and card playing. He is also a great favorite with all the Dorm. boys for he always has plenty of eats, which are a big asset when playing cards. Gurrien's sole ambition is to become a doctor of renown; we unite in wishing him a world of success.

Honors—College: Reserve Football (1, 2).
Class: Tug-O-War (2); Football (1, 2).

LEBANON

VALLEY COLLEGE

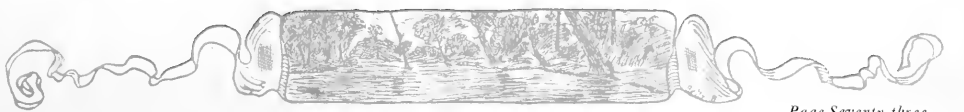



ESTHER A. SHENK
Annville, Pa.

HISTORY

C.L.S.

*"The gods approve
The depth, and not the tumult of the soul."*

Esther, the professor's daughter. But if we may believe Esther, it isn't all honey, and has many drawbacks. She is quiet and reserved, but when this reserve is lifted, as it is in a group of friends, we discover ability, wit, and originality. Nor can we neglect her charming voice, for Esther often sings for us.

Honors—College: Y.W.C.A. (1, 2, 3).
Society: Anniversary Chorus (1, 3).

DAVID K. SHROYER
Annville, Pa.

HISTORY

K.L.S.

*"The social, friendly, honest man,
'Tis he fulfills great Nature's plan."*

This last winter Dave gave us a peach of a scare by getting real sick. Don't do it again, Dave. The Glee Club claims him as one of their most necessary supports. He's one of the big four—you know. When a luscious bass (as Prof. Hardman would say) is needed, Dave fills the position. Then, too, Dave has a wonderful line. Indeed, it's so good that even his own classmates don't know when he's stringing the Prof. We suppose that Dave inherited that.

Honors—College: Glee Club (1, 2, 3); Vice-President (3). Class: Football (1, 2); Basketball (1, 2); Tug-O-War (1, 2); Class Play (3). Society: Chaplain (2).

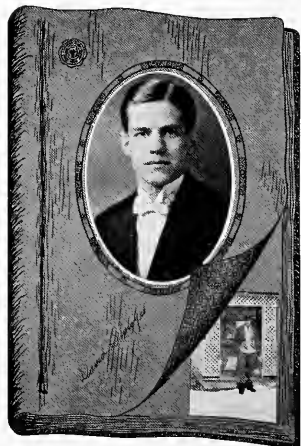



DOROTHY SMITH
Parkesburg, Pa.

LATIN C.L.S.

*"Character is higher than intellect
A great soul will be strong to live as well as
to think."*

Behold! Our fair lassie from Parkesburg. Not gaudy, not vain, simply a demure Quaker lassie who wins the hearts of all with whom she comes in contact. A true friend indeed is our "Dot," and the class of '26 feels proud to have her as one of its number. A shark? That's it! The only word to describe her, for she certainly does know how to pull the "A's" as well as the "J's".

Honors—College: Y.W.C.A. (1, 2, 3); Cabinet (3). Class: Vice-President (1); Secretary (2). Society: Editor (1); Usher (2); Anniversary Program (3).



V
A
L
L
E
Y

C
O
L
L
E
G
E

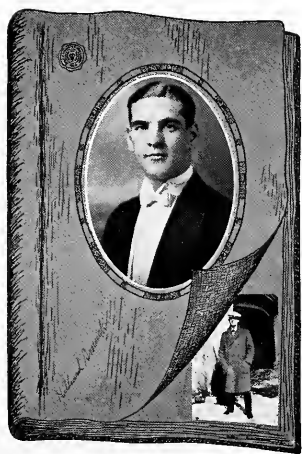

HILLIARD Y. SMUCK
Red Lion, Pa.

EDUCATION P.L.S.

"Hence loathed melancholy."

He of the Adonis-like carriage and wonderful voice—a fatal combination indeed. But it doesn't end there—he possesses a twinkling good humor that is infectious. Once upon a time a saucy little girl used to go to school here, and it is rumored that when she went away, part of Hilliard's heart went with her. If Hilliard chooses to lend his gracious presence to anything—be assured it will be good. Whether he will startle the world in opera, stage, or business, it's hard to say.

Honors—College: Reserve Football (1, 2); Varsity (3); Reserve Baseball (1, 2); Glee Club (1, 2, 3); "L" Club. Class: President (1); Football (1, 2); Baseball (1, 2); Basketball (1, 2); Class Play (3).

L
E
B
A
N
O
N





LUVERNE J. SNAVELY
Enhaut, Pa.

HISTORY

*"He'll have misfortunes, great and small,
But aye a heart above them all."*

"Sneak" surely has been making good. Besides gathering honors on the gridiron, he means to pull a scholastic record of no mean quality. Sneak deserted us for a brief stay in the commercial world, but he came back with greater vim and vigor than ever before. Our best recollections are of Sneak in his Sheik costume. Remember him going to classes looking like Rudolph in the desert scene? Those were the good old days when we were poor, unfortunate green frosh.

Honors—College: Reserve Football (1, 2); Varsity (3); Reserve Basketball (1, 3). Class: Football (1, 2); Basketball (1).



LOTTIE J. SNAVELY
Ono, Pa.

ENGLISH

C.L.S.

"To strive, to seek, to find, and not to yield."

Say, did you ever hear Lottie read? Well, if you didn't, you have a pleasant surprise coming to you. This demure little person has a host of funny antics and expressions up her sleeve that you'd never suspect. Lottie drawls sorta—did you ever notice? But man, she sure does get there, especially in Education. She can defend any point, too. She once debated on the merits of short hair—and look at her long raven tresses.

Honors—College: Y.W.C.A. (3).

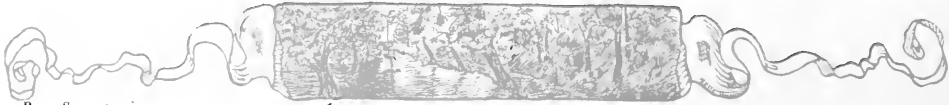
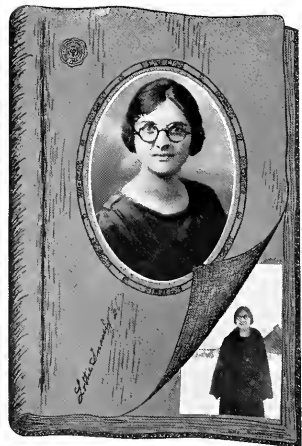



ELIZABETH E. STAUFFER
Palmyra, Pa.

FRENCH D.L.S.

"And here's to the damsel that's merry."

Now you must hand it to Betty. She's got the stuff—Oh, any way you want it. And moreover, it's real too. Would you think she trips the light fantastic as well as anybody could—would you think she sails along in physics class as well as the rest—would you think she warbles as well as anyone else—well, would you think she's a pretty versatile miss? She is!

Honors—College: Eurydice (1, 3); Oratorio (1, 2); Y.W.C.A. (1, 2, 3); Crucible (1). Class: Secretay (1). Society: Warden (1); Corresponding Secretary (2, 3); Anniversary Program (1, 2, 3).



V
A
L
L
E
Y



RAYMOND J. TYSON
Red Lion, Pa.

BIBLE-GREEK P.L.S.

"Four-square to every wind that blows."

"Jim" seems just a little bashful, but do we really know him? We fear that he is too deep a thinker for the most of us, but we know he's a friend to all. Jim's deep, easy flowing oratory betrays his real talent, and his aloofness from the fair ones may be excused, for he is a minister and must think seriously; as such we know he'll be great.

Honors—College: Y.M.C.A. Cabinet (2, 3); Secretary (2); Men's Senate (3). Society: Janitor (1); Chaplain (1); Treasurer (3); Vice-President (3); Orchestra (1, 2, 3).

C
O
L
L
E
G
E





PARKE ULRICH
Palmyra, Pa.

HISTORY

K.L.S.

*"I'll tackle anything once;
If I like it I'll try it again."*

"Gumshoe" left us for a year, only to come back. He merely wanted to see what G-burg had in the line of cheers. So he has instilled some new life and pep into our yells and done his best to stir up enthusiasm. "Peg" has recently stepped out as Glee Club reader and we are anxiously awaiting our chance to hear him carry an audience. His favorite pastime is dancing—'tis rumored he's the Sheik of the "Malta."

Honors—College: Cheer Leader (1, 3); Gettysburg College (2); Assistant Football Manager (3); Glee Club (3). Society: Sergeant-at-Arms (1); Editor (3); Judiciary Committee (3).

WARREN J. WATSON
Robesonia, Pa.

CHEMISTRY

"The way's not easy where the prize is great."

Watson hails from the land of the Dutch, Robesonia. However, his slight accent is not a drawback to him when it comes to studies, for he is one of our talented scientists. His chief delight is slopping around in Chemistry Lab. His chief diversions outside of his books are pinochle and sleeping. 'Tis said that he is king of sleepers among the day students.

Honors—Class: Tug-O-War (1, 2).



LEBANON

VALLEY COLLEGE



MERVIE H. WELTY
York, Pa.

BIBLE-GREEK P.L.S.
"Tis my opinion 'tis necessary to be happy."

Mervie has a terrible record as a heart breaker. We wonder when he'll marry. Romance and Merv. go hand in hand. But the terrible earnestness of his preaching—did you ever notice it? We feel sure that can only come from the source (?) of inspiration back of him. Ever since Mervie came we wondered why there was a certain part of him he kept in reserve. Why, of course, it was for "the source of inspiration."

Honors—College: Ministerium (1, 2, 3); Y.M.C.A. Cabinet (2, 3); Student Volunteer Group (1, 2, 3); Tennis Manager (3); Cheer Leader (1, 2, 3); Glee Club (2). Class: Tug-O-War (1, 2); Volley Ball (1).



V
A
L
L
E
Y



RICHARD C. WENNER
Wilkes Barre, Pa.

SCIENTIFIC K.L.S.
"Blessings on him that invented sleep."

See Dick hugging the skeleton? That's just the way he is, hugging some booga-boo all the time, to scare somebody. When he's a doctor, he'll scare people with his outlay of instruments and formidable countenance. Dick had a famous brother here, but he was non-professional. Now Dick sticks strictly to his gang. Doctors haven't time for a lot of things, especially girls. In this Dick holds firm. After he hangs out his shingle there will be time.

Honors—Class: Tug-O-War (1); Treasurer (3). Society: Sergeant-at-Arms (1).

C
O
L
L
E
G
E



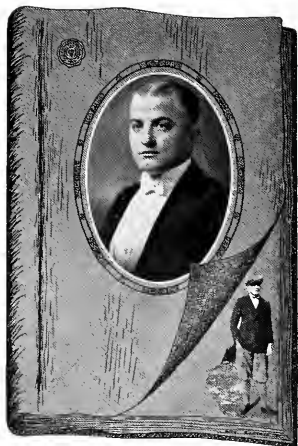

HOMER WIEDER
Sinking Springs, Pa. K.L.S.
SOCIAL SCIENCE
"Men in all ways are better than they seem."

When "State" came into our midst he brought Homer too, who likewise decided to make this his Alma Mater. But his famous sister had beaten him to it. Homer isn't as ostentatious as we might think a brother of Sara's would be, but his smile is enough. Did you ever see such a smile? "Pennsylvania Dutch" is his specialty. Business law runs a close second. For Homer is one of "Chris's" favored few. And somehow we think he will be mighty prosperous some day. He looks it!

Honors—College: Penn State (1, 2); Glee Club (3).



SARA C. WIEDER
Sinking Springs, Pa.

HISTORY C.L.S.

"There is none like her, none."

Sara—the comedian, the basketball star, the dependable worker, the quickest of the quick in verbal gymnastics, ever ready to give or take a jab in perfect sportsmanship—that's Sara, but not all of her. For beneath this active, jesting exterior lies a nature not immune from sensitiveness and seriousness. Her opinion is valued. In Sara, extremes meet to form a delightful personality.

Honors—College: W.S.G.A. (1, 3); Basketball (1, 2, 3); Eurydice (3); Secretary of May Day Committee. Class: Basketball (1,); Vice-President (2); Annual Staff (3). Society: Janitor (1); Editor (1); Corresponding Secretary (2); Recording Secretary (3); Anniversary Program (2).





HENRY M. WILLIARD
Lykens, Pa.

SOCIAL SCIENCE K.L.S.

"Actions mightier than boastings."

If you want a quiet efficient somebody who will be sure to do it—get Hen. Never very conspicuous, but doing all the time. When you hear a slow confident drawl in class, you know it's Hen. He has undertaken to steer the class to its destination in the second semester, and a very efficient president he's making. No doubt some day he will be the man behind the guns in some important concern, maybe a railroad president or the head of a big business corporation.

Honors—College: Assistant Manager of Basketball (3); Men's Senate (3). Class: Tug-O-War (1, 2); President (3). Society: Vice-President (3); Critic (3); Judiciary Committee (2, 3).

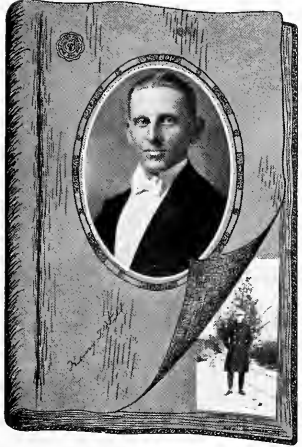

HENRY T. WILT
Manchester, Pa.

LATIN P.L.S.

"Labor omnia vincit."

Henry thought he'd give us the slip. Try and do it, Henry. He went home and got real sick twice. But you can't keep a good man down. Henry's here to stay, despite the legion of work he missed. What would the famous Philo quartette do without Henry? Do you know that there was a little brunette in our midst, from foreign parts, last spring, and she incidentally said she liked blonde men. Is she the source of inspiration, Henry?

Honors—College: Crucible Staff (1, 2); Y.M.C.A. Cabinet (2). Class: Volley Ball (1); Annual Staff (3). Society: Janitor (1); Corresponding Secretary (3).

LEBANON

VALLEY

COLLEGE





IRVIN WISE
East Greenville, Pa. K.L.S.
BIBLE-GREEK

"Tho vanquished, he could argue still."

Irvin certainly has made us sit up and take notice. He's going to be a preacher, and his reputation as an actor will serve in good stead—a dramatic force indeed. He scares our opponents in debate by hopping about on the platform at a great rate, gesturing this way and that, clothing his phrases in beautiful English. He comes into our halls, not alone, for there is "pretty Peggy," his wife, and the two little kids, who certainly would have a chance in a beauty contest.

Honors—College: Muhlenberg (1, 2); Track (2); Lebanon Valley (3); Debating Team (3). Society: Chaplain (3).



RALPH M. WOOD
Annville, Pa.

MATHEMATICS P.L.S.
"Of their own merit, modest men are dumb."

"Woodie" hands out our mail to us, smiles whether it's good or bad, rain or shine. Besides that he manages to get to classes and knows his stuff too. There used to be a certain girl with us, who occasionally sported Woodie to the social events. However, since her departure he has shown himself to be an indifferent somebody where members of the fair sex are concerned. Then, Woodie plays the traps in the Annville band and looks nifty in his uniform too.

Honors—Class: Tug-O-War (1, 2); Society: Orchestra (1, 2, 3).

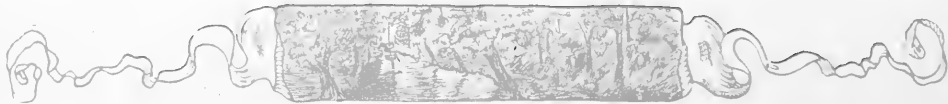
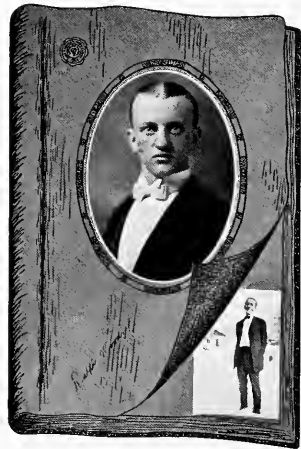



HERBERT ZECHMAN
Sinking Springs, Pa.

HISTORY K.L.S.

"And worth and modesty he doth possess."

We don't know so very much about this gentleman for he only came this year and he leaves us every day. His belonging to "that Sinking Spring gang" gives him some prestige in itself. We can not tell if there is some fair miss who rules his heart or not, but judging by the way he cuts up with the girls, she can't weigh heavily on his mind. Herb is one of the Wieders' allies and that speaks for itself. He holds up a fine reputation in his history classes, and proves himself to be one of Prof. Shenk's shining lights.

Honors—College: Schuylkill College (1, 2).

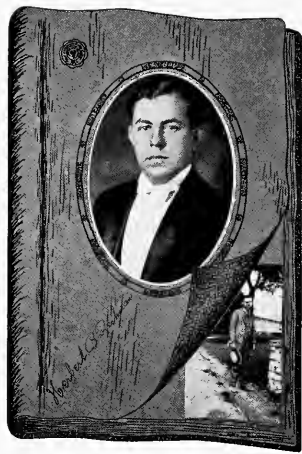

DEWITT P. ZUSE
Wormleysburg, Pa.

BIBLE-GREEK P.L.S.

"Rather use than fame."

Zuse thinks he's a Greek student because he has a monopoly on Greek names, but "he that hath ears let him hear." Zuse has a strong affinity for the bed in the mornings and occasionally misses a class, but he always "gets there" at the end of the semester. How does he do it? DeWitt has developed a mighty line which he employs with great efficiency. Judging from the way he orates in a debate, we predict a brilliant career for him in the ministry.

Honors—College: Ministerium (1, 2, 3); Debating Team (3). Society: Corresponding Secretary (3).

LEBANON

VALLEY

COLLEGE





The Voice of The Pine

A sense of utter loneliness possessed me as I trudged along the well-beaten path back of the "Ad" building. Gone were the customary bright lights, which but a few days before had shed their welcoming rays through the many windows of the dormitories out into the campus. No halloos or bursts of cheery song broke the solemn stillness of the moonlit night. Only the whistling of the wind and the occasional hoot of an owl were audible. I, alone, had remained after the others had departed at the beginning of the Christmas holidays. In vain did I try to rid myself of the sinister images which persisted in appearing before my mind's eye.

When suddenly! a low, whispering voice called my name. The silvery moonlight made it clear that no one was near, and I stopped rather fearfully. Again the same voice called my name and said, "Fear not! It is I, The Pine, that calls you. In the full of the moon, at Yultide, every decade, I speak; and he who chances near must listen."

In awe and reverence I listened while the Pine unfolded its tale—how it had grown with the college; how it had witnessed the fire which had almost destroyed it, and the reconstruction which followed. With pride it had watched her development, under the splendid leadership of the present president, into a Greater College. It mentioned many who have gone forth and won noble victories in the battle of life; and some who have been vanquished.

At the conclusion of that long and eventful recital I ventured to ask, "Old Pine, generation after generation has passed beneath your cool shade. Surely the accumulated knowledge which the by-gone years have brought you enable you to see what lies beyond the ken of mere man. Prophecy for me. Speak to me concerning the future of the Class of '26."

A moment's pause, then—

"I see the Class of '26 in all ranks of life—from the hermit, amid his lowly surroundings, to the man-of-affairs in his elevated position of importance. Attending to the ills of mankind I see Robert Comly, Charles Ortiz, Gurrien Sechrist, and Richard Wenner. The spiritual needs are being served by Paul Cooper, Mervie Welty, James Bingham and Benedict Reed. Frank Kiehner, with his violin, and Permelia Rose, with her songs, hold the attention of many a spell-bound audience. The colleges have drawn within their portals Elmer Eshleman, William Grill, and Charles Runk. The call of Law has not gone unheeded and I see Raymond Henry, Henry Gingrich, and Josephine Matulitus engaged in this field of work. Nor have the interests of home-making been neglected for Marion Corle, Pearl Morrow, Mary Mac——"

The voice of the Pine trailed off into a whisper, and then—silence. The clock was striking twelve. A passing cloud darkened the light of the moon. A low wind set the branches of the old tree swaying.

I started to speak, but faltered. A cold wave crept over me, and I shivered. There was something supernatural about the aspect of the Pine that I had never noticed before, and it compelled me to silence. For a moment I stood, rooted to the ground; then, reluctantly, I turned and

Marveling, I went on my way,
No longer feeling lonely,
For the Voice of the Pine
Still lingered, spirit-like, with me.

J.V.M. '26

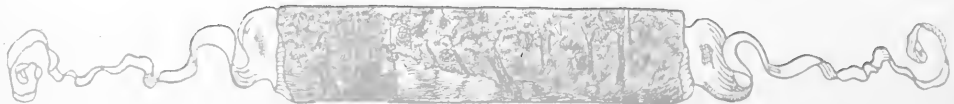





Class of 1927

. OFFICERS

First Semester

President Clarence Ulrich
Vice-President Nellie Rabenstine
Secretary Emma Madciff
Treasurer William Sauer

Second Semester

President Walter Ness
Vice-President Luella Lehman
Secretary Gladys Buffington
Treasurer William Sauer

Motto: *"Veni, Vidi, Vici"*

Colors: *Blue and White*

Flower: *Brown Eyed Susan*

YELL

Rip Saw! Rip Saw! Rip Saw! Bang!
 Who are we but the Sophomore Gang!
 Are we in it? Can't you see?
 We are the Sophomores of L.V.C.

L
V
C
E
G
E



The
Faculty of the
1916

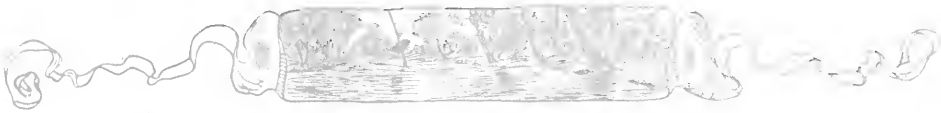

Sophomore Class Roll

- ELMER R. ANDREWS, Bible, P.L.S. Hagerstown, Md.
 Honors—Class: Treasurer (1).
- ESTHER L. BEYERLE, Biology, D.L.S. Annville, Pa.
 Honors—Society: Anniversary Program (2).
- SARA E. BLECKER, History, C.L.S. Myerstown, Pa.
 Honors—College: Y.W.C.A. (2). Society: (2).
- ANNETTA M. BOLTZ, History, C.L.S. Annville, Pa.
- J. ALBERT BOWERS, Scientific, P.L.S. York, Pa.
 Honors—Class: Football (1); Basketball (1); Baseball (1). Society: Painist (1).
- GLADYS M. BUFFINGTON, Modern Language, C.L.S. Elizabethville, Pa.
 Honors—College: Y.W.C.A. (1, 2); Pianist (2). Class: Secretary (2).
 Society: Pianist (2).
- SAMUEL K. CLARK, Biology, P.L.S. Reading, Pa.
 Honors—Class: Tug-O-War (1, 2); Football (1, 2); President (1). Society: Editor (2).
- CLAIR M. DANIEL, Chemistry, K.L.S. Linglestown, Pa.
 Honors—Class: Football (1); Baseball (1); Tug-O-War (2).
- SADIE A. DAUB, English, C.L.S. Lebanon, Pa.
- BOYD R. DODSON, Scientific, K.L.S. Wilkes-Barre, Pa.
 Honors—College: Glee Club (1, 2). Class: Tug-O-War (1, 2); Football (1, 2). Society: Pianist (1, 2); Sergeant-at-Arms (1).
- FLORENCE M. DUNDORE, Modern Language, D.L.S. Fredericksburg, Pa.
 Honors—College: Y.W.C.A. (1, 2). Class: Vice-President (1); First Honor Student (1); Y.W.C.A. Cabinet (1, 2). Society: Pianist (1); Corresponding Secretary (2); Anniversary Program (1, 2).
- VIRGINIA K. EDWARDS, English, D.L.S. Vanderbilt, Pa.
 Honors—College: Y.M.C.A. (2).
- LELAND K. FACKLER, History, P.L.S. Palmyra, Pa.
- DANIEL L. FEGLEY, Bible, P.L.S. Lykens, Pa.
 Honors—College: William and Mary (1); Ministerium (2). Class: Tug-O-War (2). Society: Chaplain (2).
- HAROLD W. FOX, Scientific, K.L.S. Steelton, Pa.
 Honors—College: Football (1, 2); "L" Club. Class: Football (1, 2); Basketball (1, 2); Baseball (1).





Sophomore Class Roll

- FRANCES I. FRIEDLY, English, D.L.S. Quincy, Pa.
 HAROLD L. GINGRICH, Scientific Lawn, Pa.
 BEATRICE B. HAPPEL, Modern Language, C.L.S. Lebanon, Pa.
 WILLIAM F. HEMPERLY, Chemistry, K.L.S. Lebanon, Pa.
 HAROLD H. HERR, Scientific, P.L.S. Annville, Pa.
 Honors—College: Tennis (1); Reserve Basketball (2). Class: Tug-O-War (1, 2); Football (1, 2); Baseball (1).
 ALFRED N. HERSHEY, History, K.L.S. Myerstown, Pa.
 Honors—College: Glee Club (1, 2).
 LUCILE M. KANN, History, C.L.S. Harrisburg, Pa.
 Honors—College: Y.W.C.A. (1, 2). Class: Y.W.C.A. Cabinet (1, 2); Treasurer (1). Society: Usher (1).
 ALBERT H. KELCHNER, History, P.L.S. Annville, Pa.
 Honors—Class: Tug-O-War (2). Society: Pianist (1, 2).
 ELIAS J. KLINE, English, P.L.S. Avon, Pa.
 ROBERT T. KNOUFF, History K.L.S. Harrisburg, Pa.
 Honors—Class: Football (1); Basketball (1); Baseball (1); Tug-O-War (1).
 MARK H. LAYSER, History, K.L.S. Richland, Pa.
 LUELLA C. LEHMAN, Modern Language, C.L.S. Millersburg, Pa.
 Honors—College: W.S.G.A. (1); Y.W.C.A. (1, 2). Class: Y.W.C.A. Cabinet (2); Vice-President (2). Society: Editor (1).
 JOHN C. LIGHT, Mathematics, K.L.S. Lebanon, Pa.
 PEARL C. LINDEMUTH, History, D.L.S. Lebanon, Pa.
 Honors—College: Eurydice (3). Society: Anniversary Program (3).
 HENRY L. LUDWIG, Chemistry, K.L.S. Lebanon, Pa.
 EMMA I. MADCIFF, Mathematics, C.L.S. Mullica Hill, N. J.
 Honors—College: Y.W.C.A. (1, 2); W.S.G.A. (2). Class: Y.W.C.A. Cabinet (1, 2); Secretary (2). Society: Chaplain (2).
 MADELINE A. MARK, English, C.L.S. Lebanon, Pa.
 Honors—College: Basketball (1, 2); Y.W.C.A. (2). Class: Basketball (1); Secretary (1).
 MARY C. McLANACHAN, Bible, D.L.S. Elizabethville, Pa.
 Honors—College: Y.W.C.A. (2). Class: Y.W.C.A. Cabinet (2); Vice-President (2).



Sophomore Class Roll

- RUTH C. MILLER, Music, D.L.S. Hanover, Pa.
 Honors—College: Basketball (2); Eurydice (2); Y.W.C.A. (2). Society: Pianist (2).
- WADE S. MILLER, Bible, P.L.S. Weyers Cave, Va.
 Honors—College: Men's Senate (2); Star Course Committee (2); May Day Committee (2); Ministerium (1, 2); Y. M. C. A. Cabinet (2); Secretary (2). Class: Tug-O-War (1, 2); Football (1, 2); Basketball (1); Baseball (1). Society: Janitor (1); Chaplain (2); Recording Secretary (2).
- LUKE S. MIMURA, Scientific, P.L.S. New York, N. Y.
 Honors—Class: Football (2). Society: Janitor (1, 2).
- LESTER M. MORROW, Scientific, P.L.S. Duncannon, Pa.
 Honors—College: Reserve Football (2). Class: Football (1, 2); Baseball (1); Tug-O-War (1). Society: Janitor (1).
- ROY U. MOUER, Scientific, K.L.S. Oakville, Pa.
 Honors—Class: Tug-O-War (2); Baseball (1). Society: Sergeant-At-Arms (1).
- WALTER L. NESS, Scientific, K.L.S. Dallastown, Pa.
 Honors—College: Newspaper Staff (2). Class: Tug-O-War (1, 2); Football (1, 2); Treasurer (1); President (2). Society: Corresponding Secretary (2).
- NELLIE G. RABENSTINE, Modern Language, C.L.S. Palmyra, Pa.
 Honors—College: Basketball (1, 2); Y.W.C.A. (2); Basketball (1); Vice-President (2).
- SUSANNAH RANDALL, Bible, C.L.S. Bunker Hill, W. Va.
 Honors—College: Student Volunteer Group (1, 2); Secretary (2); Y.W.C.A. (1, 2). Class: Y.W.C.A. Cabinet (1, 2); Vice-President (1); President (2). Society: Chaplain (2).
- WILLIAM A. SAUER, Bible, P.L.S. Annville, Pa.
 Honors—College: Ministerium (1, 2). Class: Tug-O-War (1, 2)
- RUTH I. SEAMAN, English, C.L.S. Summerville, Pa.
 Honors—College: Y.W.C.A. (1, 2). Class: Girls' Treasurer (2).
- MYRA O. SHAEFFER, History, C.L.S. New Bloomfield, Pa.
 Honors—College: Y.W.C.A. (1, 2). Class: Y.W.C.A. Cabinet (1, 2); Basketball (1).
- JENNIE E. SHOOP, Modern Language, C.L.S. Millersburg, Pa.
 Honors—College: Y.W.C.A. (1, 2). Class: Y.W.C.A. Cabinet (1, 2); Treasurer (2); Vice-President (1). Society: Janitor (1); Editor (2).





Sophomore Class Roll

- CARL W. SLOAT, History, P.L.S.Weatherly, Pa.
 Honors—Class: Tug-O-War (1, 2). Society: Junior (1).
- GRANT S. SMITH, Education, K.L.S.Robesonia, Pa.
 Honors—College: Baseball (1); Reserve Basketball (2); "L" Club. Class:
 Tug-O-War (2); Football (1, 2); Basketball (1, 2).
- HAROLD C. SNAVELY, Mathematics, K.L.S.Harrisburg, Pa.
- MAYARD W. SPARKS, Classical, K.L.S.Arona, Pa.
 Honors—Society: Sergeant-at-Arms (1, 2).
- BLANCHE R. STAGER, Modern Language, C.L.S.Lebanon, Pa.
 Honors—College: Y.W.C.A. (2). Class: Y.W.C.A. Cabinet (2). Society:
 Editor (2).
- JAMES G. STARR, History, K.L.S.Hagerstown, Pa.
 Honors—College: Football (1, 2); Reserve Baseball (1); "L" Club. Class:
 Football (1, 2); Basketball (1, 2); Baseball (1); President (1).
- CARROLL H. STAUFFER, ChemistryHummelstown, Pa.
- BERNETHA A. STRICKLER, Modern Language, C.L.S.Shaefferstown, Pa.
 Honors—College: Y.W.C.A. (2).
- CLARENCE E. ULRICH, Bible, P.L.S.Harrisburg, Pa.
 Honors—Class: Tug-O-War (1, 2); President (2).
- JOHN F. WALTER, History, K.L.S.Carlisle, Pa.
 Honors—College: Reserve Football (2). Class: Tug-O-War (1); Foot-
 ball (1, 2); Baseball (1).
- IVA G. WEAVER, Social Science, D.L.S.Harrisburg, Pa.
 Honors—College: Y.W.C.A. (2).
- KATHRYN M. WHEELER, Modern Language, D.L.S.Columbia, Pa.
 Honors—College: Y.W.C.A. (1, 2). Class: Girls' Treasurer (2). Society:
 Anniversary Program (1, 2).
- HOMER E. WIEST, Mathematics, P.L.S.Pine Grove, Pa.
- EARL WILLIAMSON, ScientificLawn, Pa.
 Honors—Class: Tug-O-War (1); Football (1).
- KATHRYN YOUNG, Modern Language, D.L.S.Harrisburg, Pa.
 Honors—College: Y.W.C.A. (1, 2); Basketball (1, 2). Class: Girls'
 Treasurer (1); Basketball (1). Society: Warden (1); Anniversary Program
 (1, 2).

Y. W. C. A.

C O L L E G E





LIBRARIAN

VALLEY COLLEGE



LEBANNON



VALLEY COLLEGE

FRESHMEN





Class of 1928

OFFICERS

First Semester

President	Abram Baron
Vice-President	Benetta Burrier
Secretary	Mabel Hafer
Treasurer	Jacob Horst

Second Semester

President	John Behney
Vice-President	Walter Pugh
Secretary	Mabel Hafer
Treasurer	Walter Waggoner

Motto: "Knowledge is Virtue"

Colors: *Brown and Gold*

Flower: *Snap-Drageon*

YELL

Reka-rati! arati! arati!
 Reka-rati! arati! arati!
 One—nine—two—eight
 Ra-a-a-a-a-a-a-a-a-a-y



The Quittapahilla 1926

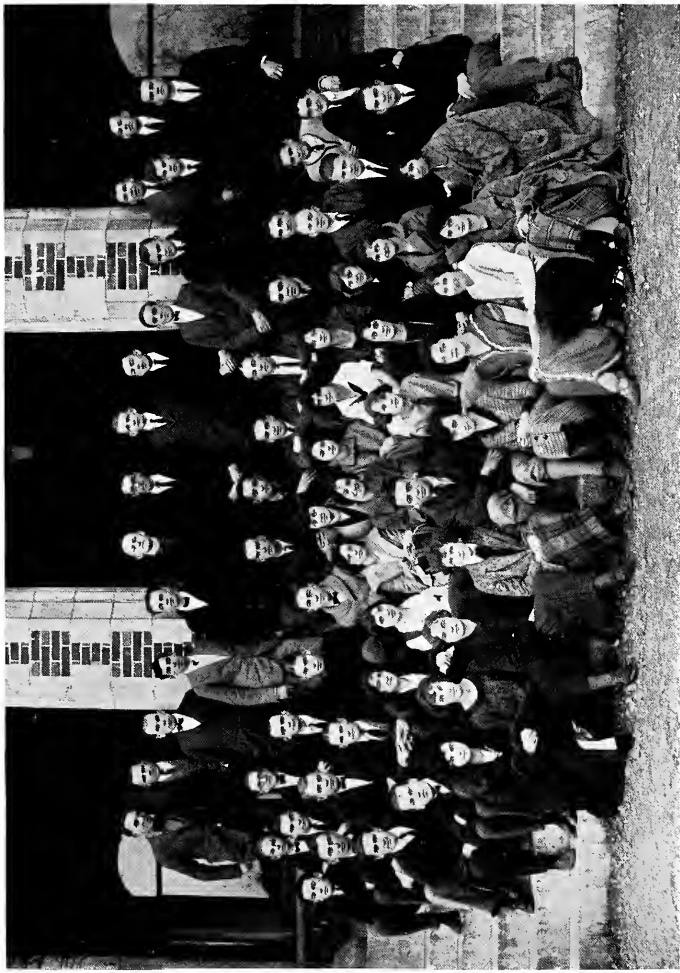

F
A
N
O
M

C
O
L
L
E
G
E

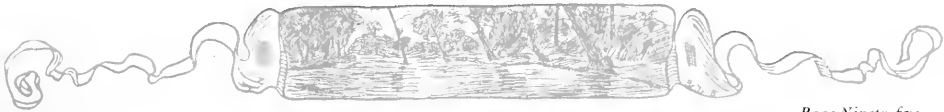



Freshman Class Roll

Harry Darkes Albright	Lebanon, Pa.
Sudler Chambers Bamberger	Harrisburg, Pa.
John Bruce Behney	Freeland, Pa.
Charles Ray Bell, Jr.	Lebanon, Pa.
Oran Pass Bollinger	Lebanon, Pa.
Mabel Catherine Brewbaker	Waynesboro, Pa.
Henry Yost Brubaker	Sinking Springs, Pa.
Dorothy Light Brunner	Lebanon, Pa.
Joseph Charles Bruno	Pittston, Pa.
Benetta Eleanor Burrier	Middletown, Pa.
Ralph Alfred Daubert	Lebanon, Pa.
Abraham Shenk Dohner	Annvile, Pa.
John Paul Dohner	Annvile, Pa.
Marian Bowman Dorsheimer	Lebanon, Pa.
Adam Irvin Dundore	Mt. Aetna, Pa.
Paul Alexander Elberti	Middletown, Pa.
Arthur Elden Feeman	Lebanon, Pa.
Esther May Flickinger	Lebanon, Pa.
Kathryn Anna Flinchbaugh	Windsor, Pa.
Roy Ivan Flinchbaugh	Dallastown, Pa.
Roy Seibert Flook	Myersville, Md.
Earl Wilson Fornwalt	Lebanon, Pa.
Ira Reuben Fortna	Lebanon, Pa.
Olga Sara Freeman	Sinking Springs, Pa.
John Stover Gates	Lebanon, Pa.
Charles Magnus Gelbert, Jr.	Ambler, Pa.
Mary Margaret Geyer	Middletown, Pa.
Edna Mae Graham	Conemaugh, Pa.
Olivette Lydia Haas	Halifax, Pa.
Mabel Grace Hafer	Chambersburg, Pa.
Gladys Sarah LeVan Happel	Lebanon, Pa.
Walter Levi Hartz	Lebanon, Pa.
Harvey Karl Heilman	Lebanon, Pa.
George Hoffer Heisey	Cleona, Pa.
Isabel Elinor Horst	Palmyra, Pa.
Jacob Mays Horst	Womelsdorf, Pa.
Mary Amanda Johnston	Sinking Springs, Pa.
Elmer Adam Keiser	Reinerton, Pa.
Alice Jennie Kindt	Hazeltown, Pa.
Charles Milford Knisley	Red Lion, Pa.
Isaiah Henry Knoll	Annvile, Pa.
Raymond Heisey Koch	Palmyra, Pa.
Henry Allison Kohler	Myersville, Md.
Mary Grace Kreider	Enola, Pa.
Uhl Rondo Kuhn	Chambersburg, Pa.

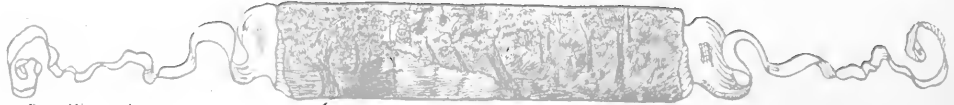



Freshman Class Roll

Raymond Earl Kuhnert	Lebanon, Pa.
Orville Kunkle	Lebanon, Pa.
Frank Charles Levan	Hummelstown, Pa.
Frances "H" Long	Bordentown, N. J.
Lloyd H. Lux	Anncville, Pa.
Anna Catherine Mark	Anncville, Pa.
Monroe Harnish Martin	Anncville, Pa.
Emma Rebecca Meyer	Anncville, Pa.
Samuel Meyer	Hagerstown, Md.
William Benjamin Michael	Lebanon, Pa.
Millard Joseph Miller	Weyers Cave, Va.
George Paul Moser	Muir, Pa.
Harvey LeRoy Nitrauer	Highspire, Pa.
Beryl Deborah Orth	Lebanon, Pa.
Leroy William Orwig	Dallastown, Pa.
Helen Elizabeth Paine	Lebanon, Pa.
Ezra Landen Parks	Harrisburg, Pa.
Paul Benner Piersol	Coatsville, Pa.
David Herr Rank	Anncville, Pa.
Carl Edwin Reichert	Glenside, Pa.
Elsie Margaret Reider	Middletown, Pa.
Charles Emmanuel Reigart, Jr.	Red Lion, Pa.
Meredith Ada Rice	Anncville, Pa.
Carl Elwood Rojahn	Dallastown, Pa.
Irene June Shell	Mt. Aetna, Pa.
Homer Castle Schwalb	Highspire, Pa.
William Rawn Shaw	Lebanon, Pa.
Byron Wilbur Sheetz	Halifax, Pa.
Fannie Silber	Newark, N. J.
George Clifford Singley	Reading, Pa.
Eleanor Rebecca Snoke	Philadelphia, Pa.
George Russel Snyder	Wingate, Pa.
Richard Herr Snyder	Anncville, Pa.
Mary Nelda Spatz	Dallastown, Pa.
Walter Abraham Swanger	Lebanon, Pa.
Walter Edgar Waggoner	Summerdale, Pa.
Esther Mary Walmer	Hershey, Pa.
Norman Francis Wheeler	Collinsville, Conn.
Floyd Balsbaugh Whistler	Hummelstown, Pa.
Grace Eva Witmer	Carlisle, Pa.
Viola Mae Wolfe	Palmyra, Pa.
Homer D. Yeakel	Anncville, Pa.
Arthur Ray Zeiters	Enola, Pa.
Arnold Hurst Zwalley	New Holland, Pa.
Mildred Irene Rockwell	Waynesboro, Pa.





The

Quittapahilla

1926



V
A
L
L
E
Y
C
O
L
L
E
G
E

V
A
L
L
E
Y

C
O
L
L
E
G
E

Music





RUTH E. ENGLE

DIRECTOR OF THE CONSERVATORY OF MUSIC

A.B. Lebanon Valley College, 1915.
Studied at Oberlin Conservatory, 1916.
Studied piano with Lee Pattison, 1916-18.
Graduate of New England Conservatory 1918.
Summer courses under Ernest Hutcheson, 1919 and 1920.

Graduate work at Columbia University, 1923.
Studied piano with Frank La Forge, Francis Moore, and Ernest Hutcheson, 1922-24.
Studied Musical Pedagogy, Composition and Improvisation with Frederick Schlieder, 1924.

R. PORTER CAMPBELL

PROFESSOR OF ORGAN, PIANO, HARMONY AND HISTORY OF MUSIC

Mus. B. Lebanon Valley College, 1916.
Special course in Pianoforte and Pedagogy at New York School of Music and Art, summer 1921.

Concert Organists course with P. A. Yon, summer 1923, winter 1924.
Organists Artist course with P. A. Yon in Italy, summer 1924.

FRANK F. HARDMAN

VOICE DEPARTMENT

Mus. B. Lebanon Valley College, 1908.
Head of Voice Department, Mercersburg Academy, 1915-18.
Summer course, Cornell, 1919.
Director of Pennsylvania College of Music, Meadville, Pa., 1920-22.



EDITH FRANTZ MILLS
Voice

Graduate of Lebanon Valley College Voice Department, 1908.
Student of A. Y. Cornell, 1909-11, Summer School of A. Y. Cornell, 1912, 1914, 1917 and 1922.
Student of Madame Amstrom-Renard.



HAROLD MALSH
HEAD OF VIOLIN DEPARTMENT

Graduate and Post-Graduate of Harrisburg Conservatory of Music.
Graduate of the Institute of Musical Art, New York.
Studied with Louis Bostelmann, Dr. Percy Goettchius, Dr. Robinson, and David Nowinski.
Taught at the Music and Art Institute, Mt. Vernon, New York.



of
L
E
B
A
N
O
N

V
A
L
L
E
Y

C
O
L
L
E
G
E



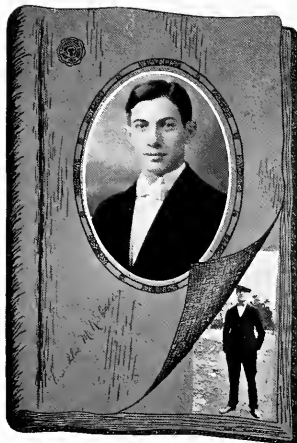

FRANK KIEHNER
Cressona, Pa.

Music K.L.S.
"Pursuing the path of success he will succeed."

Doctor Blose didn't know he'd have a successor in Frank. If ever the efforts of man brought a rapid rise they did in the case of Frank. He's the personification of "what perseverance will do." His little Ford steams across the campus every Friday, carrying him home to work. And then Frank expounds Rubenstein and Bach to dull and unwitting pupils. His fame is spreading o'er the countryside, for he accompanies the Glee Club and performs to the joy of audiences.

Honors—College: Glee Club (1, 2, 3), Secretary (2), Assistant Business Manager (3); Y. M. C. A. Cabinet (3). Class: Tug-O-War (1). Society: Pianist (2).

BEATRICE SLESSER
Palmyra, Pa.

Music D.L.S.
"With mirth and laughter, let old wrinkles come."

"Beats" is a music hound. Yes, really! She tickles the ivories in a manner that makes it impossible for you to keep your feet still. She takes the Russian artists of great renown and shows them in a new interpretation. And did you know—Well, of course, looking at "Beats", you can readily see she couldn't go through life unattached. But athletics and music are a fine balance, aren't they? So we know that "Beats" and Al will find success.

Honor—Colleges Eurydice (1, 3); Oratorio (2); Piano Recital (2). Society: Pianist (3); Anniversary Program (2, 3).



LEBANON

VALLEY COLLEGE



Conservatory Students

Frances Apple
 Gladys Bachman
 Ethel Baum
 Lucille Beatty
 Elizabeth Bender
 Perry Bicksler
 Alta Bortz
 Dorcas Bortz
 Albert Bowers
 Mamie Bowman
 Edith Brandt
 Benetta Burrier
 Anna Butterwick
 Helen Butterwick
 Mrs. Paul Coper
 Marian Corle
 John Deibler
 Emma Fasnacht
 Gladys Fencil
 Frances Friedly
 Irene Gates
 Esther Gingrich
 June Gingrich
 John Godwin
 Mary Gossard
 Yvonne Green
 Mary Hartz
 Alfred Hershey
 Margaret Hollinger

Almeda Hostetter
 Claire Kettering
 Elizabeth Kettering
 Ruth Kettering
 Mrs. Frank Kirchoff
 Irene Klick
 Robert Knoll
 Elizabeth Kreider
 Mrs. Nettie Kreider
 Harold Landis
 Mrs. Earl Light
 Mark Light
 Margaret Light
 Sadie Light
 Pearl Lindemuth
 Myra Lohr
 Helen Longenecker
 Josephine Matulitus
 Beatrice Miller
 Esther Miller
 Ruth Miller
 Mary Mills
 Viola Mitchell
 Miriam Oyer
 William Quaid
 Mary Rank
 Kathryn Rapp
 Clyde Rickabaugh
 Permelia Rose

Ray Troutman
 Herbert Ulrich
 Mrs. Ruth Waggoner
 Iva Weaver
 Henry Wilt
 David Wolfe
 Henry Grimm
 Mabel Hafer
 Mrs. C. F. Harnish
 Leroy Moyer
 Mildred Myers
 Kathryn Nisley
 Mabel Yingst
 Margaret Young
 Margaret Wise
 Catherine Rush
 David Saylor
 Verna Seitzinger
 Elizabeth Seltzer
 Richard Shaffer
 John Sherk
 David Shroyer
 Mrs. Sidney Smith
 Hilliard Smuck
 Susan Snavely
 Mrs. I. H. Spangler
 Blanche Stager
 Levi Swalm
 Lloyd Swalm

Special Students

Abram Baron
 Mrs. Alta Bingham
 John Godwin
 Samuel Herr

Oliver Kuntzelman
 Emerson Metoxin
 Morris Meyer
 Ruth Miller

Glenn Mower
 Walter Pugh
 Catherine Rush
 Walter Zemski

of
L
E
B
A
N
O
N

C
O
L
L
E
G
E

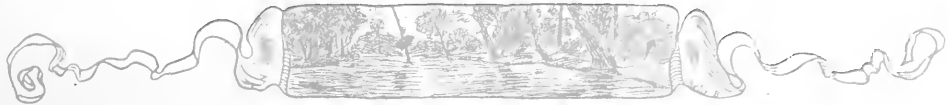

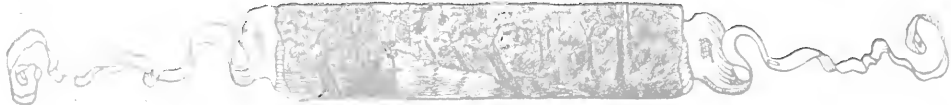
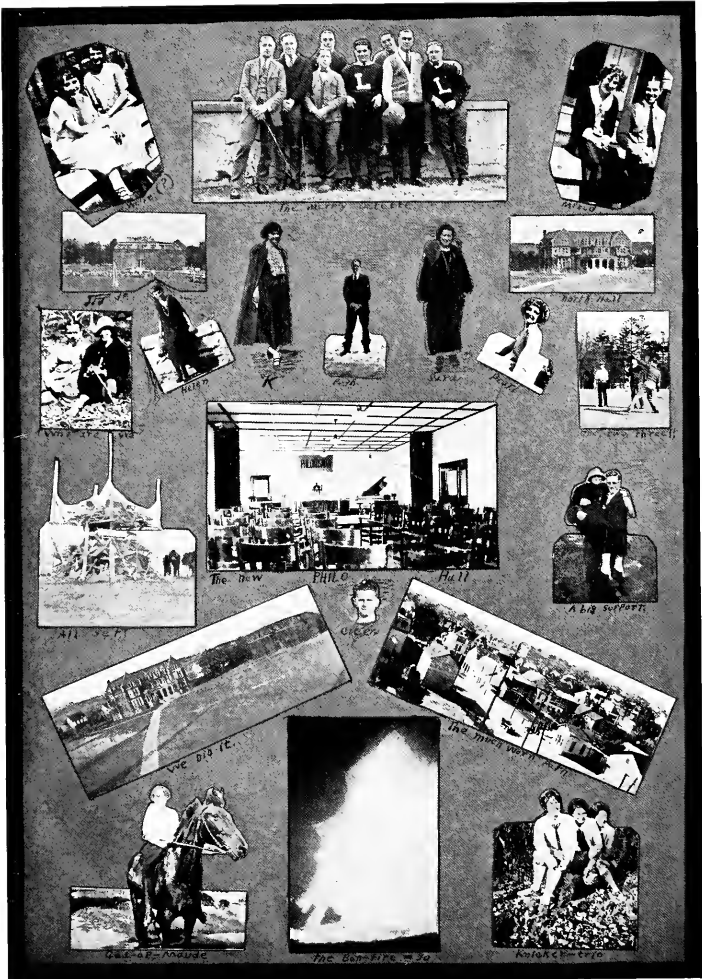
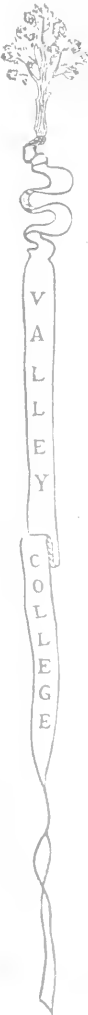

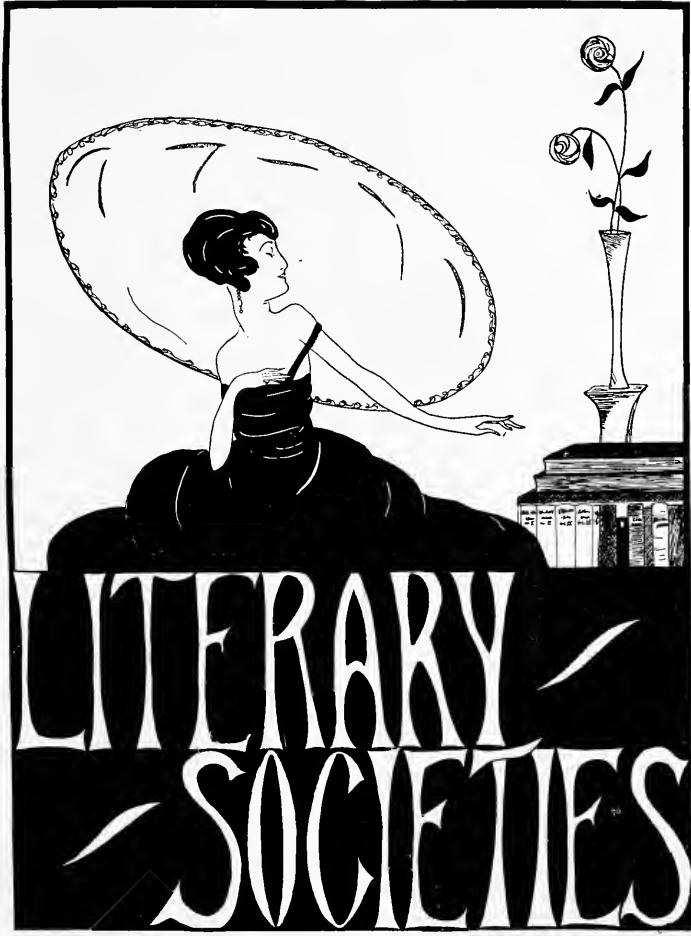

LEBANON

VALLEY COLLEGE





Clonian Literary Society

OFFICERS

First Term

Second Term

MILDRED LEECH <i>President</i>	MIRIAM MENGEL
OLGA SMITH <i>Vice-President</i>	HELENE UMBERGER
SARA WIEDER <i>Recording Secretary</i>	PEARL MORROW
BLANCHE LENGLE <i>Corresponding Secretary</i>	MARIAN HESS
ELLEN KELLER <i>Treasurer</i>	ELLEN KELLER
EDITH GEYER <i>Critic</i>	MARTHA SCHACH
GLADYS BUFFINGTON <i>Pianist</i>	NELDA SPATZ
EMMA MADCIFF <i>Chaplain</i>	SUSANNAH RANDALL
JENNIE SHOOP <i>Editor</i>	BLANCHE STAGER

Motto: "*Virtute et Fide*"

Colors: *Gold and White*

YELL

Rio! Rio! Sis! Boom! Bah!
Clio! Clio! Rah! Rah! Rah!

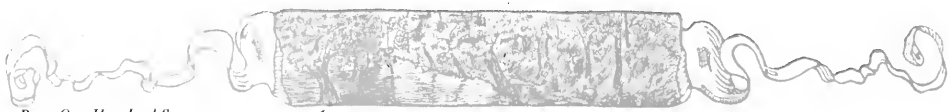
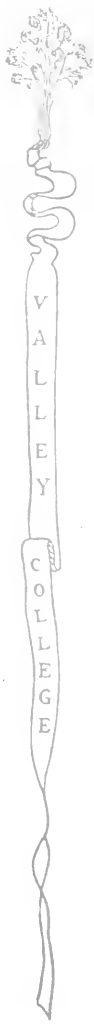



Clonian Literary Society

Do you see that little owl perched so wisely on that moon on the opposite page? That is the little fellow who watches over us wisely and who guides our thoughts and actions. And that moon is set with precious pearls to make the C stand out with pride. Together these emblems travel about pinned on our bosoms or on those of the ones we love.

But we have another guide to make us tread uprightly. It is the Goddess Minerva, whose spirit dwells in our hall and fills us with inspiration for higher and better things. With her helmeted head she gazes down upon us in stern approval.

Having reached as far as 1925, we decided to retrospect a bit. And so when our anniversary came around, a Congress of Famous Women of days gone by, went into session.

In order to keep us acting spiritedly and thinking quickly we must have friendly competition, and this we find in the society that "meets across the way"—Delphian. Clio will always welcome those girls into her fold who are ready "to go" and "to do", and so will she become a part—and a needed part of dear old L. V. C.

L
E
B
A
N
O
N

V
A
L
L
E
Y

C
O
L
L
E
G
E



The Quillapa hills 1926



LEBANON

VALLEY COLLEGE



Class Roll



Sara Dearwechter
Edith Geyer
Yvonne Green
Mary Houck
Ruth Hoy
Esther Hughes
Ellen Keller
Mildred Leech
Blanche Lengle
Miriam Mengel
Edith Nye
Madeline Reiter
Martha Schach
Verna Seitzinger
Madie Shoop
Mabel Silver
Dorothy Smith
Olga Smith
Helene Umberger
Dorcas Bortz
Marian Corle

Carrie Early
Helen Hafer
Marian Hess
Josephine Matulitus
Pearle Morrow
Esther Raudenbush
Permelia Rose
Lottie Snavelly
Esther Shenk
Sara Wieder
Annetta Boltz
Gladys Buffington
Sadie Daub
Beatrice Happel
Lucille Kann
Luella Lehman
Emma Madciff
Madeline Mark
Nellie Rabenstine
Susannah Randall
Ruth Seaman
Myra Sheaffer

Jennie Shoop
Blanche Stager
Sara Blecker
Mabel Brubaker
Bennetta Burrier
Olga Freeman
Mary Geyer
Edna Graham
Mabel Hafer
Gladys Happel
Alice Kindt
Mary Kreider
Elsie Rider
Meridith Rice
Emma Meyer
Eleanor Snoko
Nelda Spatz
Bernetha Strickler
Esther Walmer
Mrs. Irvin Wise
Dorothy Brunner





Delphian Literary Society

OFFICERS

First Term

Second Term

LOLA DESEMBERGPresident	KATHRYN NISLEY
STELLA HUGHESVice-President	RUTH KENNEDY
MARY MACDOUGALLRecording Secretary	BETTY BRENNEMAN
BETTY STAUFFERCorresponding Secretary	FLORENCE DUNDORE
MARION STRAYERTreasurer	MARION STRAYER
KATHRYN NISLEYCritic	ISABELLE SMITH
BEATRICE SLESSERPianist	RUTH MILLER
MAE REIDERChaplain	MARY McLANACHAN
KATHRYN WHEELERWarden	IRENE SCHELL

Motto: "Know Thyself"

Color: Scarlet

Flower: Poppy

YELL

Racka-Chacka! Racka-Chacka! Racka-Chacka! Chow!
 Booma-Lacka! Booma-Lacka! Booma-Lacka! Bow!
 Racka-Chacka! Booma-Lacka! Wow! Wow! Wow!

V
A
L
L
E
Y

C
O
L
L
E
G
E

Delphian Literary Society

Once upon a time, longer ago than any of us can remember, in the beautiful valley of Lebanon, a college was founded. Before many years had passed two men's and one women's literary societies were formed for the promotion of the dramatic and social culture of the students. With the increase of women students the one society was not capable of giving each member the fullest advantage of its benefits. As a result, several girls who had the interest of the women at heart, sought some means of bettering conditions. Being inspired by a strange spirit, but not knowing a sure course to take, they decided to visit the oracle at Delphi, which had so often successfully advised men in the great problems of life. Although the oracle had not spoken for hundreds of years past the girls had the confident hope that it would again speak when asked concerning a matter of so vital importance to womankind. When consulted, at first only a rumbling was heard, but it soon became less violent and these words were audible, "Oh, ye seekers of knowledge and cultural development, band together under the protecting spirit of Delphi and learn to 'know thyself'." The girls returned greatly encouraged by this advice and the Delphian Literary Society was at once organized.

The first public evidence of the accomplishments of this society was seen on February 17, 1922 when a George Washington program was given. The ardent enthusiasm with which this program was received was due to the ability and loyalty of each member of the society. Delphian's first birthday was celebrated February 16, 1923 by a formal program most admirably treating on the existing social and historical conditions. On February 22, of the following year the second anniversary was an original nature fantasy written by a true Delphian. Under the capable coaching of Professor Beatty the musical and dramatic accomplishments of the society were skillfully portrayed. Now having passed three successful years we are on the verge of our third anniversary, which every member of the society is eagerly striving to make the best.

The spirit of the oracle at Delphi has never left us. It seems to hover o'er all our programs, joint sessions, anniversaries, and even over the life itself of every true Delphian. Wherever the roads of to-morrow may lead, whatever the Fates may give, whenever we think of Delphian, our hearts will grow warm with a love that will never cease.





of
LEBANON

VALLEY
COLLEGE





Delphian Roll

Matilda Bowman
Lola Desenberg
Elsie Clark
Ethel Donough
Flossie Groff
Stella Hughes
Ruth Kennedy
Kathryn Nisley
Grace Stoner
Marion Strayer
Isabelle Smith
Dorothy Longenecker
Elizabeth Sloat
Viola Mitchell
Maude Wolfe
Mary MacDougall

Helen Longenecker
Mae Reider
Betty Stauffer
Betty Brenneman
Alta Bingham
Betty Beyerle
Florence Dundore
Virginia Edwards
Frances Friedly
Mary McLanachan
Ruth Miller
Beatrice Slesser
Kathryn Wheeler
Kathryn Young
Iva Weaver
Marian Dorsheimer

Esther Flickinger
Kathryn Flinchbaugh
Olivette Haas
Isabelle Horst
Frances Long
Deborah Orth
Helen Paine
Catharine Rush
Irene Schell
Fannie Silber
Ruth Waggoner
Grace Witmer
Viola Wolfe
Pearl Lindemuth
Mrs. Nisley
Margaret Stern

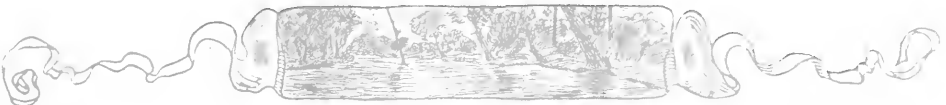



Philokosmian Literary Society

OFFICERS

<i>Fall Term</i>		<i>Winter Term</i>
J. PAUL GRUVER	<i>President</i>	WILLIAM QU Aid
LLOYD BOWMAN	<i>Vice-President</i>	RAYMOND TYSON
ROBERT COMLY	<i>Secretary</i>	WADE MILLER *
RAYMOND TYSON	<i>Treasurer</i>	LLOYD BOWMAN
LESTER LEACH	<i>Critic</i>	J. PAUL GRUVER
ALBERT KELCHNER	<i>Pianist</i>	JACOB HORST
WADE MILLER	<i>Chaplain</i>	LEROY FEGLEY
SAMUEL CLARK	<i>Editor</i>	RICHARD BEARD
LUKE MIMURA	<i>Janitor</i>	MILLARD MILLER *

Motto: "Esse quam videri"

Colors: Old Gold and Light Blue

YELL

Hobble gobble, razzle dazzle, L.V.C.
 "Esse quam videri",
 Hobble gobble, razzle dazzle, Sis, boom, bah!
 Philokosmian! Rah! Rah! Rah!

V
A
L
L
E
Y
C
O
L
L
E
G
E



Philokosmian Literary Society

Lebanon Valley College received its charter in 1867, and during that same year a group of fellows gathered in one of the rooms to discuss the failure of the College curriculum to provide sufficient literary training. As a result of this meeting a new organization was born upon the campus for the purpose of mutual improvement, the cultivation of literary and musical talent, the development of a correct mode of speaking, and the promotion of moral and social activity. This organization was named the Philokosmian Literary Society, meaning in the Greek, fond of good order or discipline, and having as its motto, "Esse Quam Videri."

For fifty-eight years this organization has continued to grow until to-day she stands second to no other on the campus. Philo is living up to her motto, and each year finds her striving more earnestly to accomplish her purpose.

It is indeed gratifying to look back over those fifty-eight years and see the number of splendid young men that have gone out from our hall into every vocation of life, carrying with them that spirit of brotherly love, fair play, and honesty, the very principles upon which Philo was founded. Every one of these men testify that the training received in Philo counted for more, when they were brought face to face with world problems, than any other training received at L.V. Those are the things which prompt us to go forward with the unfinished tasks which have been so nobly begun. With confidence in her honored name she is going forward attaining heights of which her founders never dreamed. This is especially true this year, when by loyalty and cooperation we were able to remodel thoroughly our hall, making it the most beautiful and most up to date hall on the campus. By the fellows doing all the work the cost of remodeling was reduced from fifteen hundred dollars to six hundred and ninety seven dollars. The debt incurred has been taken care of by the sacrifices on the part of the fellows, together with the splendid support of our alumni. To you, our alumnus reader, we again wish to express our thanks for your contribution.

It would be entirely unfitting and improper not to mention the character of our literary programs. Every Friday evening you will find a group gathering in Philo hall for an evening of entertainment and training. The programs cover every phase of life, and every member is given a chance to develop those talents with which he is endowed. The following are a few of the subjects of programs which we have rendered this year: Athletic Program, Special Christmas Program, International Program, Love Program, and a Parliament of Religions.

Thus you see Philo is being-rather-than-a-seeming society, and we take this opportunity to extend to you a hearty welcome to our literary programs.

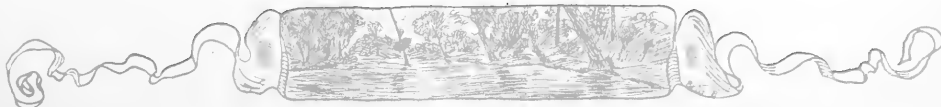

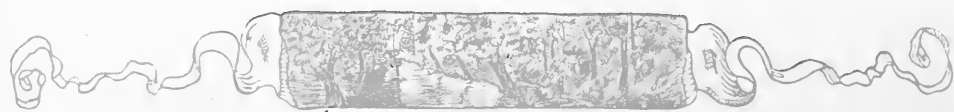



Philo Roll

Lester Leach
Elmer Andrews
William Quaid
Henry Ishimura
DeWitt Zuse
Ray Troutman
Raymond Tyson
Richard Beard
Benedict Reed
Floyd Lichtenberger
Robert Reigle
Elmer Eshleman
Paul Gruver
Mervie Welty
Kenneth Roper
William Smith
Charles Runk
Henry Wilt
Lloyd Bowman
Allen Richards
William Grill

Edward Adams
Paul Leber
Hilliard Smuck
Gurrien Sechrist
Lester Morrow
Albert Bowers
Luke Mimura
Robert Comly
Albert Kelchner
Ralph Wood
Walter Zemski
Wade Miller
Samuel Clark
Homer Wiest
Carl Sloat
Clarence Ulrich
Harold Herr
Harry Kiehl
Clyde Tinsman
Leroy Fegley
Roy Zeiders

Jacob Horst
Bruce Behney
Byron Sheetz
Samuel Meyer
Walter Pugh
Arnold Zwalley
Millard Miller
Milford Knisley
Charles Reigart
Elias Kline
David Rank
Roy Flinchbaugh
Clyde Rickabaugh
Abraham Dohner
Elmer Kaiser
Leland Fackler
Paul Moser
Ben Michael
Ira Fortna
Harvey Nitrauer
Paul Dohner

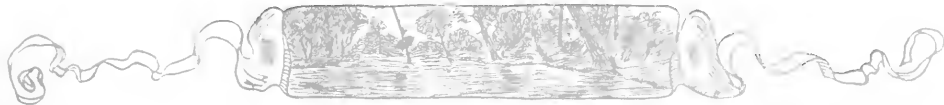



Kalozetean Literary Society

OFFICERS

<i>Fall Term</i>		<i>Winter Term</i>
WILLIAM WUESCHINSKI	<i>President</i>	LLOYD LIGHT
HENRY WILLARD	<i>Vice-President</i>	HENRY GINGRICH
ROBERT MARTIN	<i>Recording Secretary</i>	RAYMOND HENRY
JOHN LUCKENS	<i>Corresponding Secretary</i>	WALTER NESS
LUTHER WEIK	<i>Critic</i>	HENRY WILLIARD
CHARLES DANDO	<i>Treasurer</i>	CHARLES DANDO
BOYD DODSON	<i>Pianist</i>	MAYNARD SPARKS
JAMES BIGHAM	<i>Chaplain</i>	IRVIN WISE
ROY MOUER	<i>Sergeant-at-Arms</i>	JOSEPH BRUNO
LLOYD LIGHT	<i>Editor of Examiner</i>	PARKE ULRICH

Motto: "Palma Non Sine Pulvere"

Colors: Red and Old Gold

YELL

Wah Hoo! Wah Hoo! Wah Hoo! Ree!

Palma non sine pulvere,

Wah Hoo! Wah Hoo! Wah Hoo! Ree!

Kalozetean! L.V.C.

VALLEY COLLEGE



Kalozetean Literary Society

Forty-eight years ago, a group of the men students of Lebanon Valley College decided upon the organization of the Kalozetean Literary Society. Their purpose was to create a healthy spirit of rivalry between their society and the one already existing, and thus foster the aims of the society. These are set forth in the constitution as being "the culture of its members and the propagation of knowledge, morality, and friendship."

During the past years numerous college organizations have come and gone, but of Kalo it can be truthfully said, "Born 1877, Still Going Strong". This is true because the founders realized the need of a campus activity which could be best met by a literary society, conducted on the board interpretation of right principles.

At times during these years they must have realized the truth of their motto, "Palma Non Sine Pulvere". At others probably little effort was needed to keep it well to the fore in its respective field.

One of the slogans of the society is, "Once a Kalo, Always a Kalo". This is true because, not merely in name, the propagation of friendship is given a rightful place in the activities of the society. Many are the graduate members who, returning to their Alma Mater from time to time, testify to the benefits derived from Kalo. There is no possible chance, let alone any inclination, to forget the one place that is associated with everything that is pleasant, at the same time being extremely worth while.

Just as surely as the Kalo alumni represent men who are making their mark in their respective fields, just so surely is Kalo enrolling from year to year, men, who will continue to do so. At present she represents, through her members, leaders in every phase of college life. These in turn will reflect credit and admiration on their Alma Mater and on the Kalozetean Literary Society.

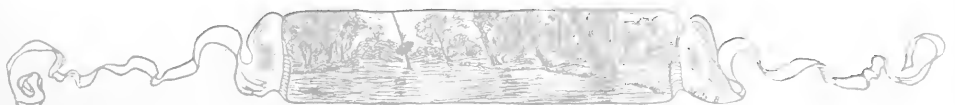

The Quillapahilla

1926



LEBANON

VALLEY COLLEGE



The Quiltopshila 1911



Kato Roll

Elias Bressler
 Charles Dando
 Lloyd Light
 William Rhoad
 Edwin Sheffey
 John Sherk
 Luther Weik
 William Wueschinski
 Robert Martin
 James Bingham
 Robert Gates
 Henry Gingrich
 Raymond Henry
 Frank Kiehner
 John Luckens
 Ambrose Meyer
 Charles Ortiz
 Harold Saylor
 Henry Schell
 David Shroyer

Parke Ulrich
 Richard Wenner
 Hoimer Wieder
 Henry Williard
 Irvin Wise
 Robert Knoll
 Clair Daniel
 Harold Fox
 William Hemperly
 Alfred Hershey
 Boyd Dodson
 Robert Knouff
 John Light
 Mark Layser
 Henry Ludwig
 Roy Mouer
 Walter Ness
 Grant Smith
 Charles Snavelly
 Maynard Sparks
 Gordon Starr

John Walter
 William Shaw
 Abram Baron
 O. P. Bollinger
 Henry Brubaker
 Joseph Bruno
 Adam Dundore
 Paul Elberti
 Roy Flook
 John Godwin
 Walter Hartz
 Karl Heilman
 Henry Knoll
 Leroy Orwig
 Paul Piersol
 Carl Rojahn
 Clifford Singley
 Richard Snyder
 W. E. Waggoner
 Homer Yeakel

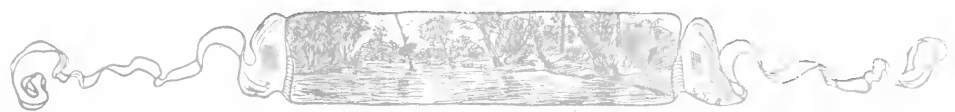



RAYMOND FINN
CHEER LEADER

MERVIE WELTY
ASSISTANT CHEER LEADER

PARKE ULRICH
ASSISTANT CHEER LEADER

L
E
R
A
N
O
N

V
A
L
L
E
Y

C
O
L
L
E
G
E

Sing a Song

Come sing a song for L. V. C.
Rah! rah! rah! rah!
Let's make it ring right merrily
Rah! rah! rah! rah!
Come sing a song and cheer along
Ding dong, ding-a-ling, ding dong;
Let's make it ring right merrily
For L-Rah!
V-Rah!
C-Rah! Rah!

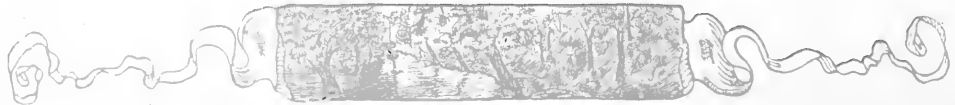



The

Quittapahilla

1926



ORGANIZATIONS

L
E
B
A
N
O
N

V
A
L
L
E
Y

C
O
L
L
E
G
E



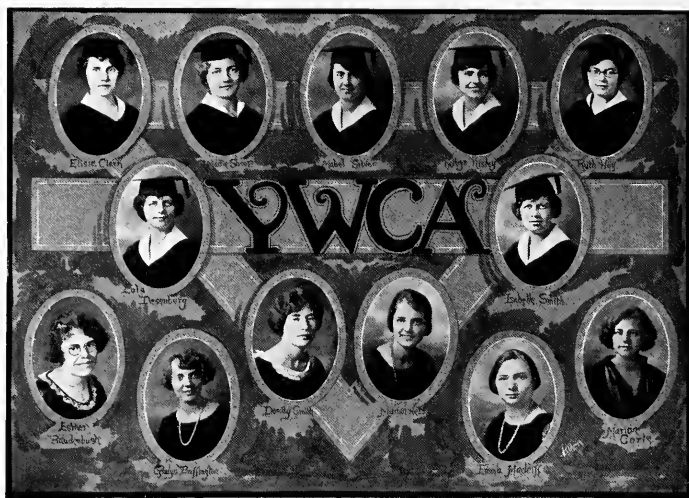

Young Women's Christian Association

President	Mabel Silver
Vice-President	Madie Shoop
Treasurer	Ruth Hoy
Recording Secretary	Esther Raudenbush
Corresponding Secretary	Marion Corle
Pianist	Gladys Buffington
Undergraduate Representative	Marian Hess
Chairman of Meetings	Elsie Clark
Chairman of Social	Lola Desenberg
Bible Study	Isabelle Smith
Social Service	Dorothy Smith
World Fellowship	Kathryn Nisley
Chairman of Freshman Commission	Emma Madciff

ADVISORS

Mrs Mary C. Green

Mrs. G. D. Gossard

Prof. T. B. Beatty



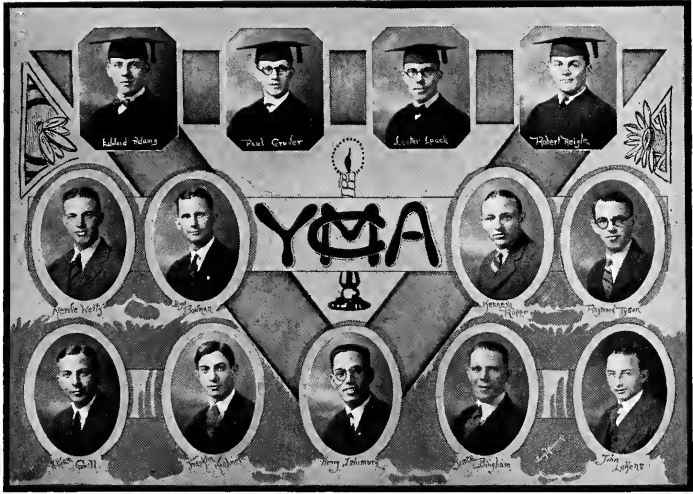

Young Men's Christian Association

OFFICERS

President	J. Paul Gruver
Vice-President	Kenneth Roper
Treasurer	Lloyd Bowman
Secretary	Wade Miller

COMMITTEE CHAIRMEN

Devotional	James Bingham
Bible Study	Henry Ishimura
Social	Mervie Welty
Social Service	John Luckens
Finance	Raymond Tyson
Membership	William Grill
Athletics	Robert Reigle
Literature	Roy Flook
Star Course	Edward Adams
Music	Frank Kiehner
Missionary	Lester Leach

LEBANON

VALLEY COLLEGE





Foreign Mission Group

A generation ago five students at Princeton, planned to become foreign missionaries, sought to discover and unite students of other institutions who were also planning to give their lives to this work. They therefore sent Robert Wilder to a Y. M. C. A. student conference of two hundred forty students, praying that one hundred of these would volunteer for christian service in foreign lands. It was not accidental then that by the last day ninety nine men had united and were in prayer when the hundredth man joined them.

That was the birth of the Student Volunteer Movement. The Group took as its objective, "The Evangelization of the world in this generation" with the following purposes: To challenge students to consider foreign missions as a possible work, to unite Student Volunteers for mutual helpfulness in preparing for life work, to relate students to their respective church boards, and to lay an equal burden of responsibility for intelligent promotion and support of the missionary enterprise upon those who go and those who stay.

Leader Lester Leach
 Secretary and Treasurer Susannah Randall

Esther Raudenbush
 Mervie Welty

Henry Ishimura
 Mabel Silver
 Blanche Lengle

Elizabeth Brenneman
 James Bingham





Ministerium

Faculty Advisor	Prof. J. T. Spangler
President	Ray Troutman
Vice-President	Lloyd Bowman
Treasurer	Henry Ishimura

Frank Aungst
 Elias Bressler
 Paul Gruver
 Lester Leach
 William Quaid
 William Rhoad
 William Smith
 Clyde Tinsman
 James Bingham

Paul Cooper
 John Luckens
 Benedict Reed
 Clyde Rickabaugh
 Raymond Tyson
 Mervie Welty
 DeWitt Zuse
 Elmer Andrews
 Leroy Fegley

Ira Fortna
 Wade Miller
 William Sauer
 Clarence Ulrich
 Bruce Behney
 Millard Miller
 Walter Pugh
 Byron Sheetz
 Walter Waggoner

of
L
E
B
A
N
O
N

V
A
L
L
E
Y

C
O
L
L
E
G
E





Treasurer

President

Vice-Pres

SAG

Secretary

Kathryn Nisley

Isabelle Smith

Marie Shroy

Sam Wieser

Marian Corle

Emma Maccliff

Hazel Hager

V
A
L
L
E
Y
C
O
L
L
E
G
E



LEBANON VALLEY COLLEGE

PRESIDENT

William E. Whittier
VICE-PRES.

Charles M. Whittier
TREASURER

MEN'S SENATE

Leslie M. Leach

Jackie Whitford

William Grill
SECRETARY

William J. Clinton

John S. Canine

John S. Miller

Edward J. Tyson

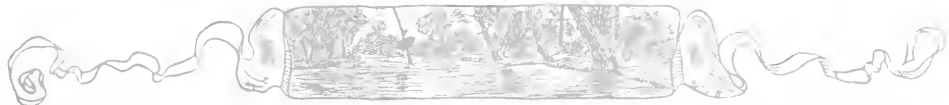



OFFICERS

Musical Director	Prof. Frank Hardman
Pianist	Frank Kiehner
Business Manager	Ray Troutman
President	John Sherk
Vice-President	David Shroyer
Secretary	John Luckens
Treasurer	Harold Saylor

PERSONNEL

First Tenors

Luther Weik	Homer Wieder	Alfred Hershey
Robert Knoll		Carroll Godwin

Second Tenors

John Sherk	Harold Saylor	Richard Beard
Paul Leber		Darkes Albright

First Bases

Hilliard Smuck	John Luckens	Floyd Lichtenberger
David Shroyer		Henry Brubaker

Second Bases

Ray Troutman	Elmer Eshleman	Leroy Orwig
Robert Gates		Carl Rojahn

V
A
L
L
E
Y

C
O
L
L
E
G
E





The Quittapahilla

1926



LEBANON

E

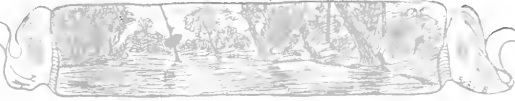



OFFICERS

Musical Director	Ruth Engle
Pianist	Beatrice Slesser
Business Manager	Ruth Miller
President	Yvonne Green
Vice-President	Mary Houck
Secretary	Marian Hess
Treasurer	Dorcas Bortz

First Sopranos

Yvonne Green	Viola Mitchell	Elizabeth Stauffer
Mary Houck	Verna Seitzinger	Frances Friedly
Pearle Lindemuth	Permelia Rose	Benetta Burrier

Second Sopranos

Kathryn Nisley	Josephine Matulitus	Kathryn Rush
Dorcas Bortz	Sara Wieder	Mabel Hafer
Mary MacDougall		Nelda Spatz

Altos

Marian Corle	Isabel Horst	Ruth Miller
Marian Hess	Maude Wolfe	Helen Longenecker
Eleanor Snoke	Irene Schell	Viola Wolfe

LEBANON

VALLEY COLLEGE



LEBANON

VALLEY

COLLEGE

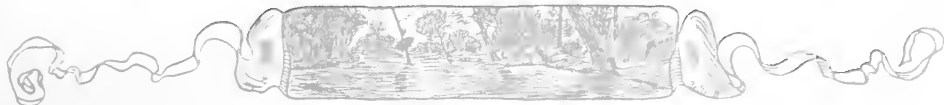



Henry T. Witt Marian Corle Fernelia Rose Charles Rank

William Gill Richard Beard

William Gates Lloyd Bowman

Miriam Hess Henry Isham Elizabeth Breneman

Franklin Kiehn Sara Wieder Dorcas Borly John Richards

UTTAPAH STAFF

U
T
T
A
P
A
H
C
O
L
L
E
G
E

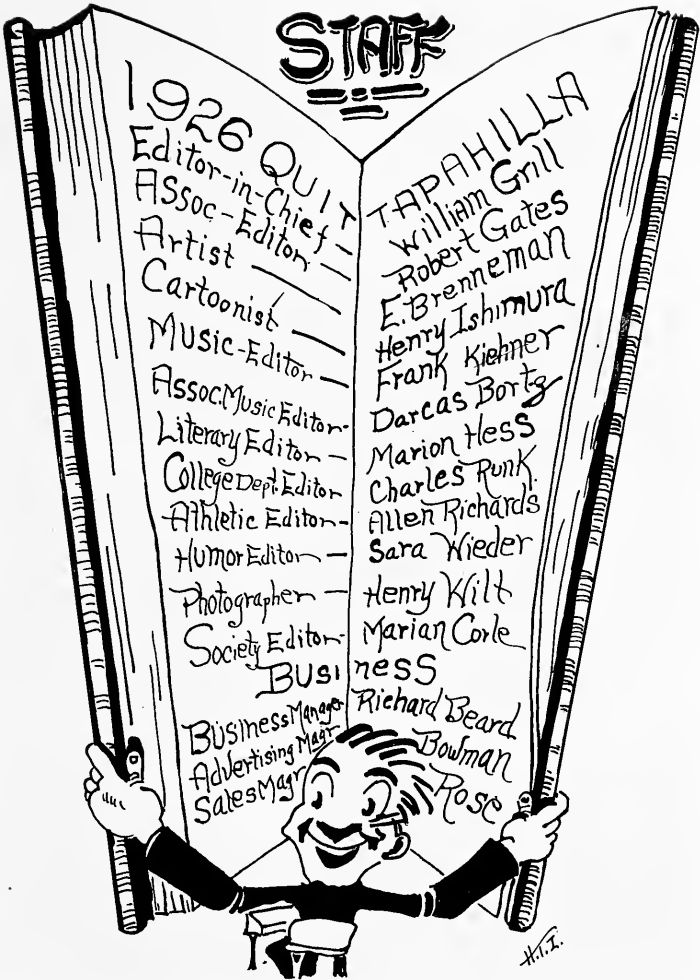

STAFF

1926 QUIT

- Editor-in-Chief —
- Assoc-Editor —
- Artist —
- Cartoonist —
- Music-Editor —
- Assoc. Music Editor —
- Literary Editor —
- College Dept. Editor —
- Athletic Editor —
- Humor Editor —
- Photographer —
- Society Editor —
- Business Manager —
- Advertising Manager —
- Sales Manager —

TAPAHILLA

- William Grill
- Robert Gates
- E. Brenneman
- Henry Ishimura
- Frank Kiehner
- Darcas Bortz
- Marion Hess
- Charles Punk
- Allen Richards
- Sara Wieder
- Henry Kilt
- Marian Corle
- Richard Beard
- Bowman
- Rose

LEBANON

VALLEY COLLEGE





LEBANON

VALLEY COLLEGE

Debating Team

The Lebanon Valley College Debating Team is in its infancy as far as years are concerned, but it is making a remarkable showing in the results.

Although the team was not organized until after the Christmas vacation, the first debate held one month later resulted in a victory over the experienced Juniata team. The next, a dual debate with Dickinson College, resulted in a victory for the negative team of each school. A dual debate is also scheduled with Susquehanna University and several other debates are pending.

The question being debated this year is: Resolved, that Congress should have the power by a two-third vote to make effective a federal law which has been declared unconstitutional by the United States Supreme Court.

Affirmative

M. Henry Williard
DeWitt P. Zuse, Mgr.
J. Paul Gruver, Capt.
Henry M. Gingrich

Negative

Irvin C. Wise
A. Glenn Mower, Capt.
William H. Quaid
Esther Flickinger

COACHES

Prof. C. R. Gingrich

Prof T. Bayard Beatty



Quality in the
1926



The "L" Club

President Cleon Musser
 Vice-President William Clarkin
 Secretary and Treasurer William Wueschinski

UNDERGRADUATE MEMBERS

Cleon Musser	Walter Krause	Grant Smith
Raymond Finn	Fred Heilman	Luverne Snavelly
William Wueschinski	Emerson Metoxin	Abram Baron
William Clarkin	Allen Richards	Charles Gelbert
Robert Reigle	Daniel Gingrich	Paul Elberti
Jerome Frock	Reid Pierce	Harvey Nitrauer
Ellsworth Nitrauer	Harold Fox	Paul Piersol
Luther Weik	Gordon Starr	Clifford Singley
Hilliard Smuck		Norman Wheeler

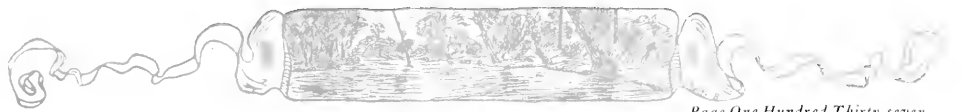



Athletic Council

FACULTY MEMBERS

Dr. G. D. Gossard President of L. V. C.
Prof. R. R. Butterwick President of the Athletic Council
Prof. Andrew Bender Prof. H. Bennett Prof. C. R. Gingrich
Coach E. E. Mylin

ALUMNI MEMBERS

Prof. C. G. Dotter Treasurer of the Athletic Council
Daniel Walters Paul Strickler
Daniel Walters Graduate Manager of Athletics



ATHLETICS

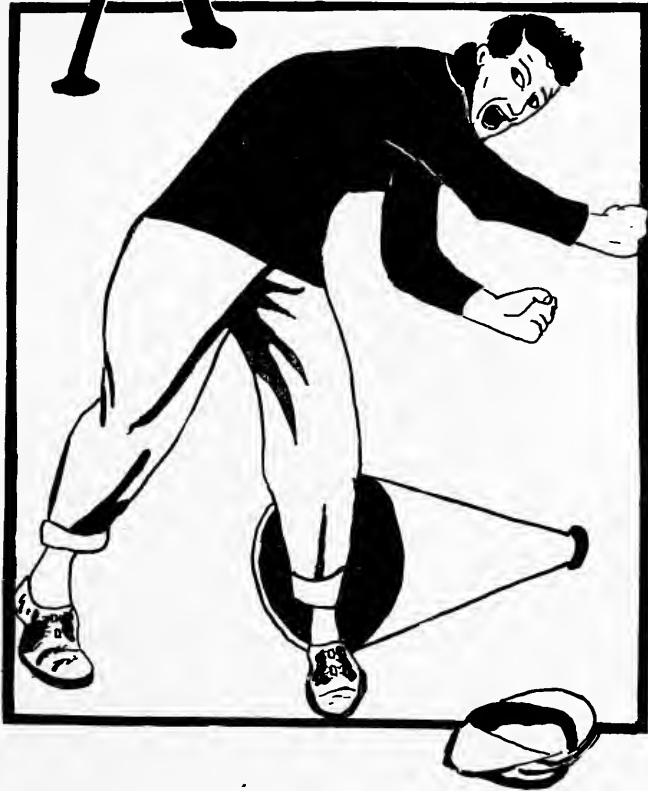

LEBANON

VALLEY COLLEGE





E. E. MYLIN
COACH



L. A. WEIK
MANAGER

Football

This was Coach Mylin's second year at Lebanon Valley College, and in these two years he has proven his ability as a football mentor. Starting the season with almost an entire green team, with no prospects of producing a winning eleven, he developed one of the strongest teams that ever represented Lebanon Valley College on the gridiron. This team established a record which rivals that of the famous 1916 eleven, which had the reputation of being a world beater.

To Manager Weik, too, we owe thanks for the care of the team financially and in securing, with the aid of the Graduate Manager, one of our most attractive schedules. His services to the coach and team were at all times commendable.

RECORD OF THE 1924 SEASONS:

	L.V.	Opp.		L.V.	Opp.
Sept. 27—Penn State	3	47	Nov. 8—3rd Army Corps.	10	7
Oct. 4—Rutgers	0	56	Nov. 15—Susquehanna	27	0
Oct. 11—Villanova	7	7	Nov. 22—Albright	21	6
Oct. 13—Haverford	21	7	Nov. Waynesburg	7	7
Oct. 25—Schuylkill	77	0			





JEROME W. FROCK
Captain-End

"Jerry" justly deserves much credit for his work this year on the gridiron. Can he play football? Ask anyone who saw the Third Army Corps game. Under his leadership the team has attained an enviable record. His loss through graduation will be keenly felt next year.

ROBERT R. REIGLE
Quarterback

"Bob" possesses a keen sense of ability when it comes to running a team. The coach was well pleased with the manner in which he carried the pigskin through the opponents' lines. His speed made his tacklers look awkward, especially when he made his ninety-eight yard runs from the kick-off.

WILLIAM WUESCHINSKI
Halfback

"Bill" decided to come back for his last collegiate year and play once more for his Alma Mater. His line plunging resulted in gains and he kept many a team guessing when he started down the field after a pass. Then, too, he is a great defensive player, for we all know what he did in the Albright game.

W. ELLSWORTH NITRAUER
Halfback

"Nitty" waited until his senior year to show his stuff, and he surely did play a fine game. He demonstrated his line plunging ability in the Susquehanna game, for his plunges always resulted in gains. His absence, too, will be greatly felt next fall.



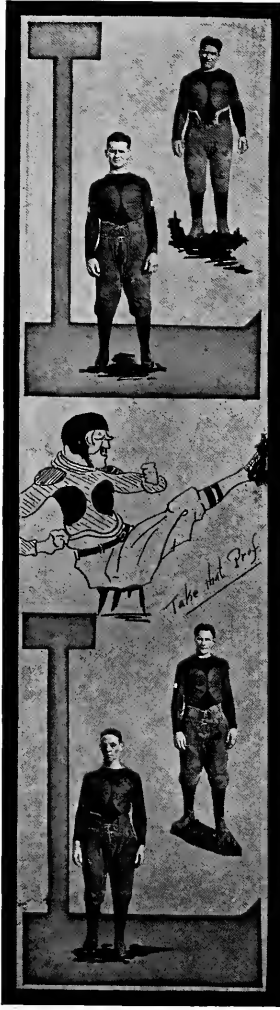

CLEON M. MUSSER
Center.

"Clem" held down his position like an All-American. If you don't believe it just ask some of our opponents. He snapped the ball back to the backs with great accuracy and deftness. What Clem lacked in weight, he made up in fighting spirit. His place will be hard to fill next year.

J. FREDERICK HEILMAN
Capt-Elect-End

In Fritz L. V. has a very capable end and his teammates did justice to him when they elected him captain for the coming season. His uncanny powers in catching forward passes resulted in many large gains for L. V. His work in the Albright game is especially commendable. We are expecting great things of our team next year under his leadership.

HARVEY NITRAUER
Quarterback

Harvey came to us this year direct from Steelton High, and in spite of his inexperience, he ran the team very well indeed, when Bobby was injured. In addition to being a good leader on the field, he is a hard and fast runner. He is one of our most promising backs for the coming season.

CHARLES GELBERT
Halfback

"Charlie", too, is a newcomer this year, coming from Ambler High. He landed a varsity berth over night, for he can kick, pass, and run the ball with the greatest precision. He is indeed a true triple threat man. With three more years ahead of him, we expect to hear great things about him on the gridiron.

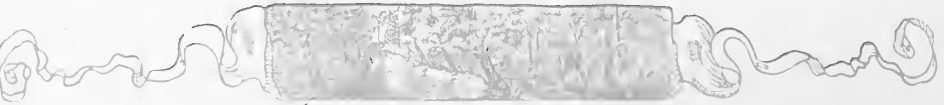



PAUL PIERSOL
Tackle

"Peck" was the biggest man on the team as well as one of the most valuable men. His wonderful kicking was a great asset to the team, seldom indeed did he miss a try for point after a touch-down. Then, too, he is a stonewall on the defense and with a year's experience he should be one of the greatest tackles of which L. V. ever boasted.

NORMAN WHEELER
Tackle

"Duke" was the tallest man on the team. He came to us with very little experience, but his fighting spirit and ability to bring down runners soon won him a place on the varsity. With a year or two of experience he should develop into a valuable player.

CLIFFORD SINGLEY
Halfback

"Cliff" is a product of Reading High School, and he upheld his reputation as a football player in an admirable fashion. He is a fast runner and is very accurate in catching passes. It was his quick work which saved the day for us in the Waynesburg game.

LUVERNE SNAVELY
End

"Sneak" although quite small, possesses the fighting spirit which makes great players. He is a dead tackler and a sure receptacle for forward passes. Especially in the Susquehanna game did he illustrate his powers. We are looking for him to do big things next fall.



L
E
B
A
N
O
N

V
A
L
L
E
Y

C
O
L
L
E
G
E





PAUL ELBERTI
Guard

"Peaches" another first year man, although not given a chance to show his football ability in the first two games, proved to the coach at Villanova that he was worthy of a varsity position. He held down a guard position for the remainder of the season.

GORDON STARR
Quarterback

"Banty" was called upon to call signals this year and he developed into a competent leader. His speed and ability to hurl forward passes made him a dangerous man in the backfield. With his two years experience he should be able to handle the team next year in admirable style.

G. REID PIERCE
End

Pierce played one of the wing positions in fine style this year. A forward pass to Pierce always meant a gain, he never failed us. He was a very quiet boy, but actions speak louder than words—and his actions surely were of the right sort.

ABRAM BARON
Guard

"Ike" came to us from Hartford, Conn., as a backfield man, but after experiment the coach found that he was an ideal guard. The coach's surmise proved to be only too true and Ike resembled a stonewall on the defensive.





DANIEL GINGRICH
Guard

"Dapper" our giant guard played a bang-up game whenever called into service. His hard tackling was feared by all of our opponents. With three years of experience he should be one of the most dependable linesmen next year.

HAROLD FOX
Tackle

"Zorky" again showed his old time pep and ability. He is one of the best offensive as well as defensive men who has ever played for the blue and white. He was one of our surest tacklers and kept the crowd on edge with his spectacular work.

HILLARD SMUCK
Fullback

"Smuckel", tall and lanky, could hit that line any old time for a substantial gain. His good spirit linked with his all around ability as a player made him a valuable backfield man. Then, too, his height served him in good stead in pulling down passes. We look forward to a good season for him next year.

CHIEF WINNESHEIK

Our task would not be complete if we failed to mention Chief. He was a big factor in our success, for it was his untiring efforts in coaching our line, that made the team what it is. We take this means of expressing our appreciation to him for his noble services to the team.

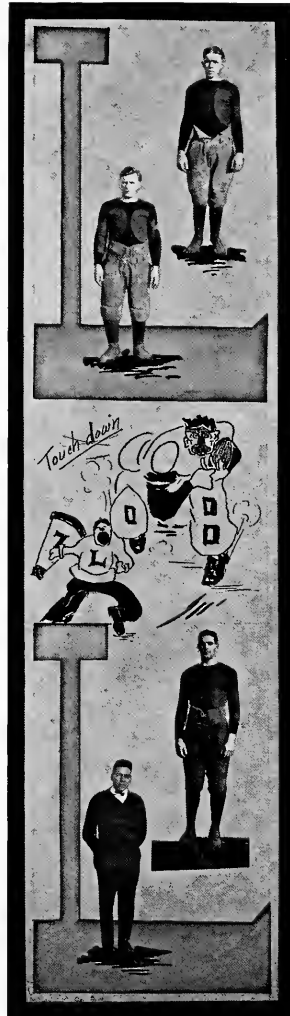



E. E. MYLIN
COACH



C. W. DANDO
MANAGER

Basketball

Here again Mylin's ability as a coach was proven. When the call for basketball candidates was issued, he had but three letter-men around whom to build a varsity five. However, "Hooks" took up the task of developing a team with undaunted valor. And even though we did lose more games than we won, it was not due to poor generalship or lack of team work, but rather to the breaks of the game. With five letter-men remaining for next year we are looking forward to greater things of next year's quintet.

Manager Dando worked hard to arrange an attractive schedule for the team and was one of the team's best supporters. He is to be complimented for his unwavering faithfulness to the team.

RECORD OF THE 1924-25 SEASON

	L.V.	Opp.		L.V.	Opp.
Jan. 12—Villanova	26	30	Feb. 17—F. & M.	23	39
Jan. 15—F. & M.	28	20	Feb. 19—Juniata	23	36
Jan. 22—Phila. Quaker	24	21	Feb. 21—Schuylkill	30	28
Jan. 29—Schuylkill	39	31	Feb. 25—Lafayette	26	35
Feb. 10—Juniata	20	28	Feb. 27—Susquehanna	45	18
Feb. 11—St. Francis	23	35	Mar. 4—Susquehanna	23	39
Feb. 14—Penn State	23	42	Mar. 6—Albright	30	29



EMERSON METOXEN
Captain-Forward

Although "Chief" was not up to his usual standard he acted like a real leader and under his guidance the team fought many hard battles, and through his inspiration succeeded in trimming our old rivals, Albright. Chief played four years on the team and his absence next year will be keenly felt.

CLEON M. MUSSER
Guard

"Clem" showed his stick-to-itiveness by coming out for the team his first three years and then finally landing a berth on the varsity club in his senior year. When it comes to guarding Clem is there with the goods and he was a big help to the team this year.

WILLIAM WUESCHINSKI
Guard

"Bill" played his second year on the varsity five, although not a heavy scorer, played a fine defensive game and showed plenty of fight. One game especially in which Bill displayed his fine guarding was in the F. & M. contest, in which he gave his opponent all kinds of trouble.

J. FREDERICK HEILMAN
Capt-Elect-Center

"Fritz", too, showed his determination to win his letter in basketball and after coming out for the team for three years, finally won a place on the varsity. Fritz can play any of the positions and this past year has proven his worth as a player.

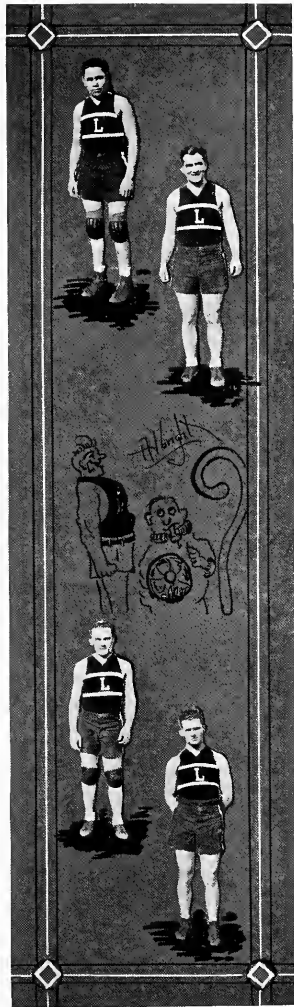

LEBANON

VALLEY COLLEGE

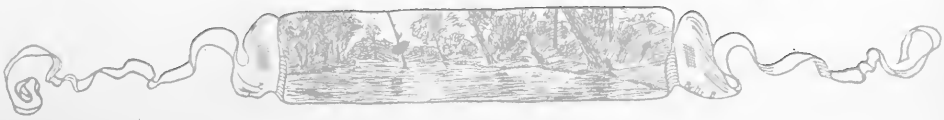

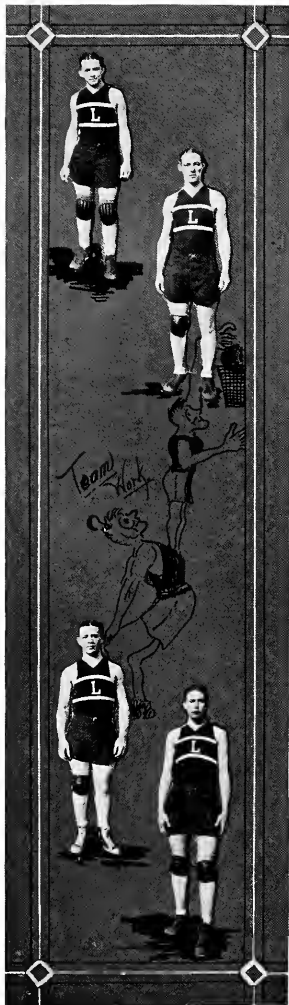

J. ALLEN RICHARDS

Forward

"Richie" although the smallest man on the team, more than made up for this handicap through his speed. At many of the games people were heard marveling at his fast playing and his quick handling of the ball. With his two years of experience Richie is to be considered one of the mainstays for next year's varsity.

CHARLES GELBERT

Forward

"Charlie" proved that he was an adept in basketball as well as in football. Susquehanna will always remember Charlie to be a dangerous man, for in that game he dropped the leather through the net from all angles of the floor. We look for an improvement in his game next year.

ABRAM BARON

Guard

"Ike" hails from Hartford, Connecticut, the home of two of our former captains. Basketball is second nature to him. He proved to be our best dribbler and his passes usually resulted in a goal. Ike's shooting was good and he had the knack of coming through in a pinch.

NORMAN WHEELER

Center.

"Duke" without doubt has the makings of an ideal basketball player, and many of our victories were the direct result of his excellent work. Always willing to obey instructions, he made a good impression this year. With this year of experience we look forward to big things from him next year.

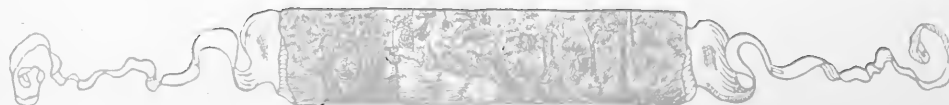



E. E. MYLIN
COACH

Baseball

Last spring was "Hooks" first year as coach of the baseball nine, succeeding "Pop" Kelchner. He had quite a job on his hands to keep up the good work which "Pop" had established, but he came through in fine style. For he developed a combination which proved to be fast on the field and hard hitters when at bat. The record which our nine made last year is an example of our Coach's ability and with many of last year's letter men back we expect to duplicate last year's success.

RECORD OF THE 1924 SEASON

	L.V.	Opp.		L.V.	Opp.
Apr. 12—F. & M.	11	0	May 7—Lafayette	4	15
Apr. 17—Blue Ridge	3	1	May 9—Susquehanna		Rain
Apr. 18—Bridgewater		Rain	May 10—Schuylkill		Rain
Apr. 19—Sh. Col. Ins.	0	5	May 15—Juniata	0	2
Apr. 20—Georgetown	7	3	May 20—Villanova	5	6
Apr. 24—Blue Ridge	10	4	May 24—Juniata	10	4
Apr. 26—Villanova	3	2	May 30—Albright	2	7
May 3—Ursinus	9	2	June 7—Susquehanna	12	2
			June. 10—Alumni	6	1

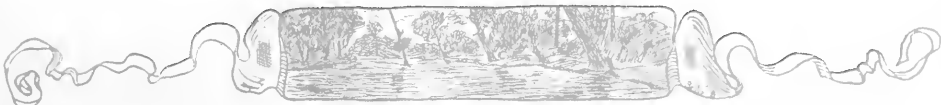

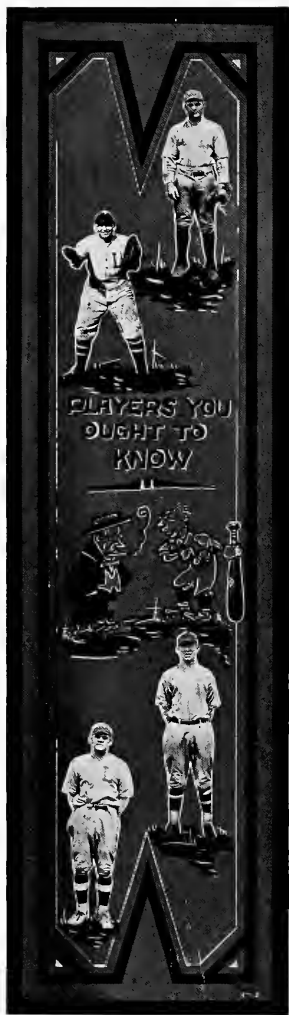

HENRY L. HOMAN
Captain-Short Stop

"Hennie" has the honor of playing four years of varsity baseball, and deserves much credit for being elected captain for two successive years. He was a good lead off man and a fast fielder. His absence will be greatly felt this year.

HARRY UPDEGROVE
Catcher

"Hunky" the reliable boy. When a hit was needed he always could produce the blow. His hitting was not the only feature of his ability as a player, for he was a great receiver, and although of considerable size could cover as much ground as the average fielder.

RAYMOND FINN
Center Field

"Wack" sure gave us a wonderful exhibition of baseball last spring, not only by his timely hitting, but also by his marvelous fielding. Time after time he brought the crowd to their feet by his seemingly impossible catches in the outer garden. We are sorry to hear that he has played four years of baseball.

ROBERT YAKE
Pitcher and Right Fielder

"Bobby" one of Annville's products was one of our most dependable pitchers and turned in the most victories for the club. When he was not performing on the mound, he played right field because of his hitting and fielding ability.





WALTER WOLF
Pitcher and First Base

"Walt" our star southpaw proved that he has a future in store for himself in baseball, because of his performances in the box. Take that Georgetown game; he sure had the batters eating out of his hands. When not used in the box, he handled the initial sack with the skill of a George Sisler.

J. ALLEN RICHARDS
Cap-Elect-Second Base

"Richie" was without doubt our most valuable man on the diamond. Could he field, could he hit? Well, I guess. Seldom did he fail in a pinch. Under the leadership of this peppy player the team should have a good season this spring.

ROBERT REIGLE
Pitcher

"Bob" was rather unfortunate because of a sore hand and was not always able to take his turn in the box when called upon. He was greatly missed by the team, for he had the makings of a good twirler and is also a dependable hitter. We hope that he may have better luck this coming season.

EMERSON METOXEN
Catcher

"Chief" proved to the fans that he could take care of the position behind the bat. Because of his alertness and his powerful right arm he always had the base runner at his mercy. We are looking forward to next season as Chief's best season.

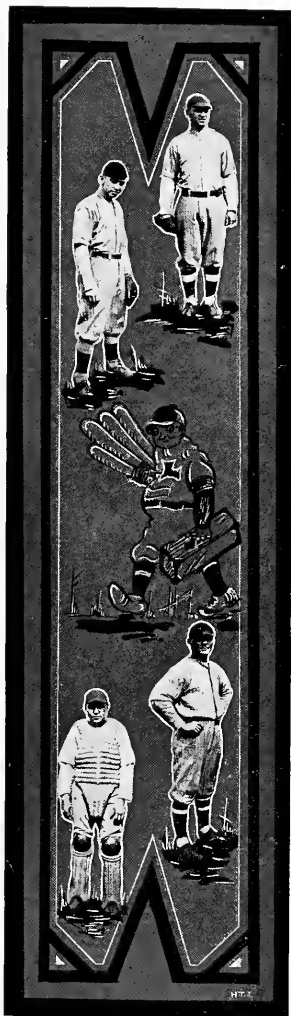

L
E
B
A
N
O
N

A
L
L
E
N
C
O
L
L
E
G
E

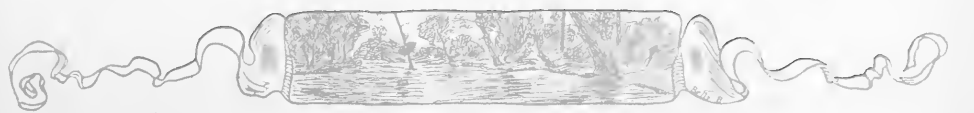



GRANT SMITH
Third Base

Smith made the varsity club in his first year and was one of the leading hitters of the team. With capable coaching he should develop into a valuable player. We watch his play with interest and we hope that he will live up to expectations.

PORTE WOLF
Substitute

Porte is our capable substitute, although he did not play enough last season to win his letter he still had the old fight and was always a willing worker for the team. We use this means to honor his efforts.

W. ELLSWORTH NITRAUER
Left Field

"Nitty" has without doubt the makings of a ball player. His second year on the club showed a marked improvement over his first year, and at the rate he is going, he should show great style this year and take charge of the sun garden.

RAY C. HERB
Manager

"Hungry" handled the club in admirable shape, and was always ready to give his services to the team. Although he had many obstacles to face and combat at the beginning of the season, he arranged a schedule that Lebanon Valley can well be proud of.





Manager Fields

Donald Fields, Tennis manager last year, worked hard to get recognition for Lebanon Valley College in tennis. His schedule and record of the team are testimony of his success.

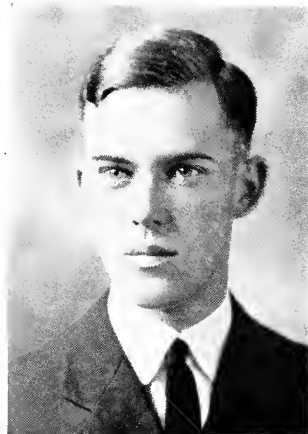

Record

The schedule last year was not as extensive as it might have been, due to the inclement weather conditions. Lebanon Valley's squad did not win all their matches, but the showing against superior college teams demonstrated that Lebanon Valley College had come into her own in another sport. Another season is about to begin and we are looking forward to a very successful season on the courts.

RECORD OF THE 1924 SEASON

	L.V.	Opp.
Moravian	Rain	
Schuylkill	Rain	
Dickinson	0	6
P. M. C.	2	4
Juniata	4	1
Schuylkill	4	2





Varsity

Lebanon Valley had four superb performers on the court in Elwood Stabley, "Jerry" Frock, "Ted" Rupp, and "Todd" Herr. These four advocates of the net game came through and brought credit to Lebanon Valley last year. With two of these men back at school and others pressing for positions, the outlook for this season is indeed favorable.





Co-Ed Basketball

Eagerly we looked forward to the opening of the basketball season. At last it came, and with it plenty of hard practice. The spirit of the girls never lagged for a moment, but carried them through victories and defeats—a unit of pep and enthusiasm.

The team began its work under Coach Dave Day, but finished the season under Coach Charlie Gelbert. Now, at the end of the season, we look back with pleasure on our victories. Who, of the team will ever forget the Red Lion or the Gettysburg games? But to speak only of our victories would be gross conceit, for we certainly had defeats also. "By our defeats, we advance."

The squad will lose none of its members this year. The splendid material in the team promises great things for next season. Good solid practice and careful coaching are sure to bring their results.

If we look back upon the past season, with any regret, we look forward upon the coming season with high expectation. Again we await eagerly the new Basketball year, and prophecy a successful season.

RECORD OF THE 1924-25 SEASON

	L.V.	Opp.
Jan. 9—Myerstown	17	33
Jan. 10—Millersburg	20	28
Jan. 29—Schuylkill	31	39
Feb. 6—Red Lion	34	22
Feb. 7—Gettysburg	18	17
Feb. 21—Schuylkill	20	34
Mar. 7—Dickinson	34	44
Mar. 12—Annville	25	33
Mar. 19—Palmyra	30	26
Mar. 20—Myerstown	29	27





SARA WIEDER

Jumping Center

Sara, our unparalleled center, is the pride of our team and the terror of opponents. Her speed, her height, her agility, and her clever passing make her one of our star players.

MADIE SHOOP

Guard

Madie, the little blonde guard. Speed, enthusiasm, pep, fight,—all these and a lot more are Madie.

JOSPHINE MATULITUS

Forward

Our flaxen haired "Jo". Good, steady, hard play, and a sure eye for shooting, are a few of the qualities which tell you the value of this forward.

RUTH MILLER

Side Center

Ruth, our side center, came to us from Juniata. She has done some splendid playing, and always keeps the team pepped up by her lively flow of enthusiasm.

NELL RABENSTINE

Forward

Nell, our speedy forward has left many a guard utterly exhausted. She makes baskets just as easily as tho she were born for no other purpose. Although her strong point is making goals, her true speciality is shooting fouls.



KATHRYN YOUNG
Guard

As guard, Kay always puts up a good fight, and in her the opponents encountered a stone wall. Her long passes, and her unconquerable fighting spirit are some of her valuable qualities.

MADLINE MARK
Guard

"Mad" is our sturdy, solid guard. Her certain recovery of the ball from the enemy's territory, her sure passing, and her unrelenting force make her invaluable to the defense.

EMMA MEYER
Forward

Her long accurate shots, her quick passing and her alert eye, make Emma a peach of a forward. She came into the team as a Freshman, and we are expecting big things from her in the future.

MEREDITH RICE
Forward

She's little, but she's fast. Meredith joined the team this year as a Freshman, and certainly made good. Her fighting spirit and her sure shots make her a wonderful asset to the team.

OLGA FREEMAN
Side Center

Lithe, agile and quick is Olga. She always keeps her opponent wondering just what she is going to do next.

MARIAN HESS
Manager

"Hessie" is to be complimented for her faithfulness to the team and her earnest efforts to secure and establish co-ed basketball.

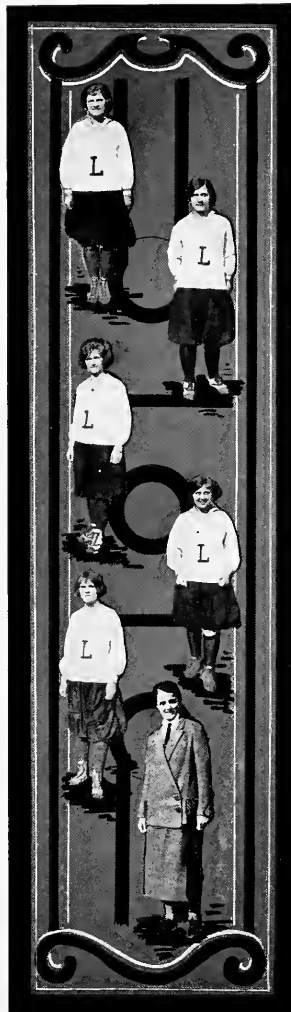

L
E
B
A
N
O
N

V
A
L
L
E
Y

C
O
L
L
E
G
E





To Our Chef

The 1926 Quittapahilla would not be complete without a kind word of appreciation for our chef. The man who has aided in making Lebanon Valley College what she is today. Always mindful of our welfare he has never failed to please us. He knows just what to serve to help keep us healthy, happy and smiling. Then, too, we must not forget his unsurpassable banquets, they are one of the outstanding features of our college year. And again, we must not overlook his never waning interest in our athletics. He is always ready to aid no matter what may be asked of him. His untiring efforts have been a big factor in many of our victories. Words can never express our affection and appreciation for him.



To "Dad" Wolfe

A word of appreciation for "Dad", too, must not be forgotten, for a better friend is hard to be found. His cheery "Good morning" calls forth a spontaneous smile and we forget that we were lonesome or blue. And in spite of our pranks, he always answers our call, when we get into trouble and need a little help. Now as we are forced out into the world, by the onrushing tide of years, may we always keep a warm spot in our hearts for "Dad".



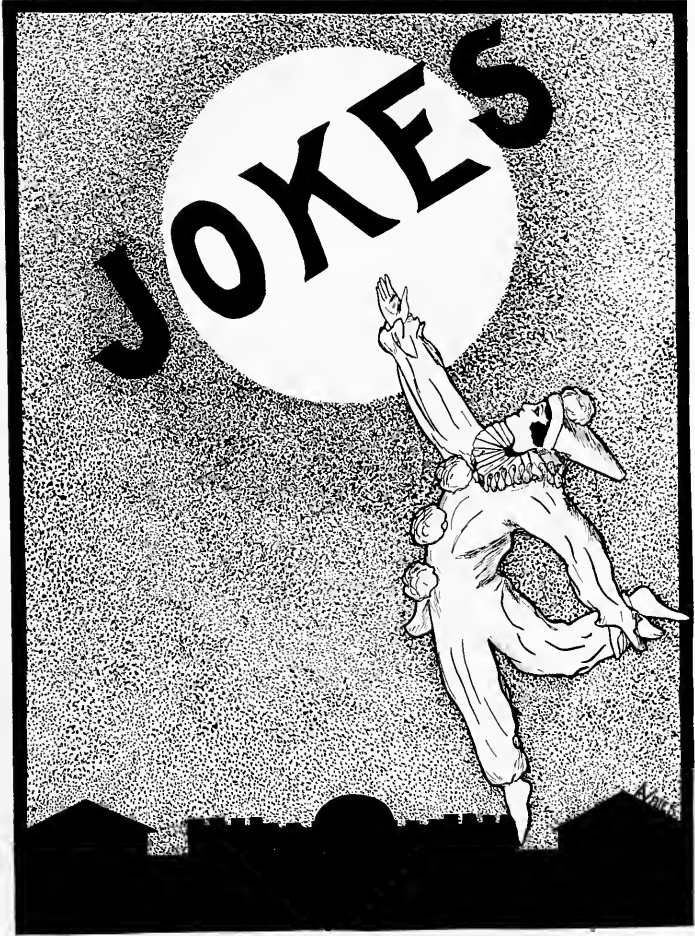

LEBANON

VALLEY COLLEGE





And It Came To Pass

And at that time, during the reign of Luckens, it came to pass that a Deed-To-Be-Done was imparted to the Joyous Juniors for fullfillment.

And it so happened that Luckens had an engagement with the Smith concerning the broken ring, and thus it was that he could not take upon himself the task. Then did he cast his eye about him in search of another to do the Deed.

And in looking around him he beheld Pete, whereupon he thought to Roper in for the task. But she, the Comly lass, was busy playing the instrument of tonsorial artistry, for verily, Dick's beard required an exceeding amount of trimming.

And so Luckens sought further, and great was his surprise when he found that Carrie, who had formerly been Early, had not yet made her appearance. Then unto Frank did he go, but he was Kiehner that Luckens and did evade the issue, and Harold, whom he next visited, was inefficient on land for he was truly a born Saylor.

Even again did Luckens take up his quest. And again was he doomed to disappointment for, upon inquiry, he was informed that Pearle was making ready to leave on the Morrow. And verily, it was indeed useless to ask Josephine for she had already gone off in her Flying Machine. And in like manner was it profitless to ask Benedict, for he was as a Reed shaken in the wind.

And now more wearily did Luckens go on with his search. And wondrous strange were the events which were brought to his knowledge. For it came to pass that Bill had gotten out his Grill and was mightily making it hot for the Scribes of the "Quittie" Staff.

And then a vision appeared unto Luckens. And it showed him how the ever-active Cupid had sent a Pierce through Mac's heart and how it had caused her to wilt at the onslaught.

Truly was it a luckless day for Luckens. For it also happened that while in the act of looking, Luckens beheld Marion walking straight forward to and through the Gates. And on she went, neither turning to the right nor to the left, but proceeding steadily in the direction of the Wood. And in this Wood was Esther beating Round the Bush. Here, too, was Wieder playing baseball. And the gods smiled upon him, for they so willed it that he made a Homer. But none of this was it that Marion had come to see. For lo, she had come looking for higher things, and it was in quest of the dog-Starr that she had come.

And now much time had elapsed since Luckens had started out on his search and still the Deed remained undone. His heart was heavy within him, and he was sorely troubled.

When suddenly a great light shone upon him, for lo, and behold, in the midst of his wanderings and tribulations, the answer was found, and the difficulty was solved, and the fulfillment of the Deed was accomplished.

And it was in this manner that it came to pass that Pam Rose to the occasion and did the Deed.

J. V. M. '26.

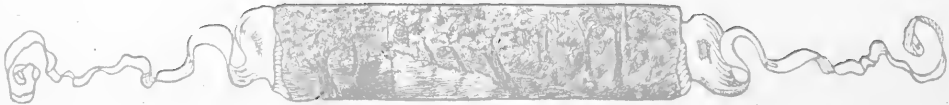



A Sad Week

The year had gloomily begun
 For Willie Weeks, a poor man's

He was beset with bill and dun
 And he had very little

"This cash", said he, won't pay my dues;
 I've nothing here but ones and

A bright thought-struck him, and he said,
 The rich Miss Goldrocks I will

But when he paid his court to her
 She lisped, but firmly said, "No"

"Alas", said he, then I must die
 I'm done; I'll drown, I'll burn, I'll

They found his gloves, coat and hat
 The coroner upon them

Sun.
 Mon.
 Tues.
 Wed.
 Thur.
 Fri.
 Sat.

ROOMMATES

O roommates is angels
 Or they is little Saints;
 They borrow money from you,
 When you mention it they faints.

They eat your cake and jelly
 They wear your Sunday socks;
 And when you tries to study
 Their friends come in by flocks.

They tell your man some awful tales
 That ruins Dan Cupid cold;
 They even try to cut you out
 Now—ain't them roomies bold?

Nuisance ain't no name to use
 They's even worse than that;
 I thinks next year there'll be just me
 And one bewhiskered cat.

L
E
B
A
N
O
N

L
L
E
Y

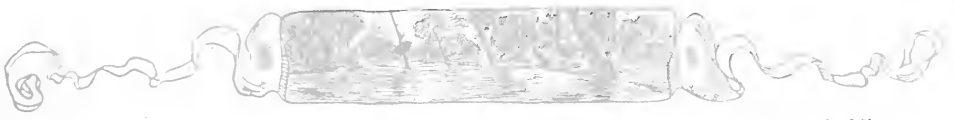



The Social Moremush Department

During no previous period in the history of the College has so much attention been paid to the social life of the student body as at the present time. Owing to the increasing activities on the part of Cupid the students have been impelled to seek the assistance of the College authorities, and with their cooperation a new department has been established, to be known henceforth and forevermore as the Social Moremush Department.

The parlors of both North and South Halls have been duly set aside as workshops for those who have matriculated in this newly organized department; and many and varied are the interesting experiments which have been performed. Special sessions are held from time to time, in the halls of the "Ad" building and in the reading room of the conservatory.

The scope of this department is a wide one, and includes in its range of topics for discussion, Courtonomy, Loveology, Kissism, Quarrelosophy, Make-Upics, and Matrimonialism. On numerous occasions special trips have been taken in pursuance of the study of the stars; wherein great emphasis is placed on the Dog-Star in particular.

One of the most important outgrowths of this department is the rise of the custom of the "Post Office Walk." A course in this branch is found to be highly edifying to all.

Following is a list of those who have been reaping the rewards of a course taken in this department.

Motto: "Love me little, love me long."

Flower: *Tulips*

YELL

Who are we? Look and see
Strollers. Lovers. L. V. C.

OFFICERS

Edward Adams General Supervisor
Pearle Morrow Recording Secretary

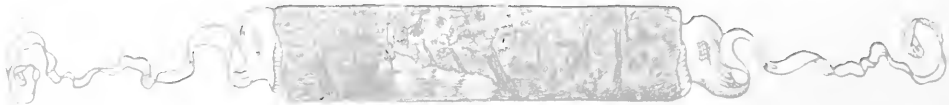



Charter Members

Marian Corle

John Luckens
Dorothy Smith

Richard Beard

Active Members

Lloyd Bowman
Mary MacDougall
William Grill

Permelia Rose
Kenneth Roper
Clyde Rickabaugh
Marian Hess

Mervie Welty
Josephine Matulitis
Reid Pierce

Applicants for Membership

Paul Leber
Sara Wieder
Gurrien Sechrist

Betty Stauffer
Raymond Henry

Beatrice Slesser
Benedict Reed
Elmer Eshleman

Graduate Members

Dorothy Longenecker

Charles Dando
Lola Desenberg

William Wueschinski

Advisory Committee

Luther Weik

Stella Hughes
Martha Schach

Ray Troutman

Prof. Reynolds (calling the roll): "Miss Houck".

Houck: "Here".

Prof. Reynolds: "I want to become acquainted with you".

Silber: "Have you a ruler?"

Sloat: "Yes, Martha Schach is ruler up here."

Betty Sloat: "People get dizzy when they look at red for a while".

K. Nisley: "Do I"?

Betty: "I don't know how much you look at him".

Frosh: "Why do they call 'Kay' Wheeler 'pretzels' and Sam Clark 'beer'?"

Wise Soph: "Cause they used to go together."

Charles Runk to Myra Shaeffer: "Keep that school girl complexion off my sheep-skin."

L
E
B
A
N
O
N

L
E
B
A
N
O
N

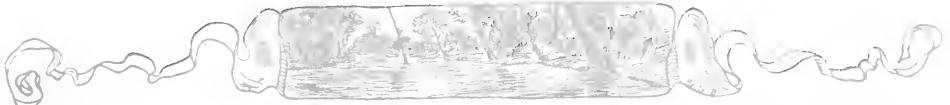



Freshmen Believe

That poise is the way a dutchman says "boys".
 That Copernicus invented the cornucopia.
 That Equinox is a wild animal that lives in the Artic Regions.
 That in the Stone Age, all men were ossified.
 That the climax of a story is where it is to be continued.

Song of the dice: "Ma Jongg comes, and crosswords go, but we roll on forever".

RECEIPT FOR A FUR COAT

Taken an ordinary slicker, coat it thoroughly with glue. Put it on and roll on the floor of the barber shop. Brush lightly to get the proper effect.

First Student: "You sure have some big mouth".
 Second Student: "Say kid, that ain't no keyhole in the front of your face".

Tinsman: "Why is a horse with his head hanging down like Monday"?
 Raudenbush: "I don't know".
 "Tinny": "Cause it's neck's weak".

Prof. Butterwick: "Do swine have use for Pearls"?
 Adams: "No, but I do".

Dodson: "It's eleven o'clock".
 Yvonne: "That makes no difference, my mother's dean; but if you're afraid of her you may leave".

Pete: "Thank goodness, I'm not light."
 Dick: "What are you then? You have a fair skin, just the kind one loves to touch".

Horst calls his wife Crystal, because she is always on the watch.

COLLEGE SHEIKS

Oh, you collegians thing you can dance,
 Strolling around in your street cleaner pants,
 You laughed when the girlies cut off all their locks,
 But now you Collegians are rolling your socks.

Oh, you Collegians wear wrist watches, too,
 Put grease on your hair, wear your hat all askew;
 A cake eating dandy you take all you can,
 No wonder we laugh, when you say you're a man.

Madame Bennett: "Miss Seaman, what is pedantry"?
 Ruth Seaman: "The lower class of people in France".

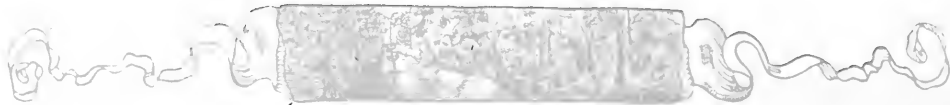
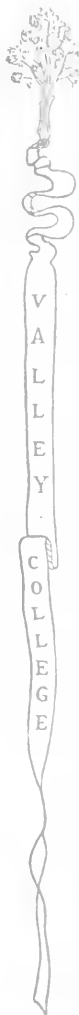



The Quittapanilla

1926

OF
LEBANON
VALLEY
COLLEGE

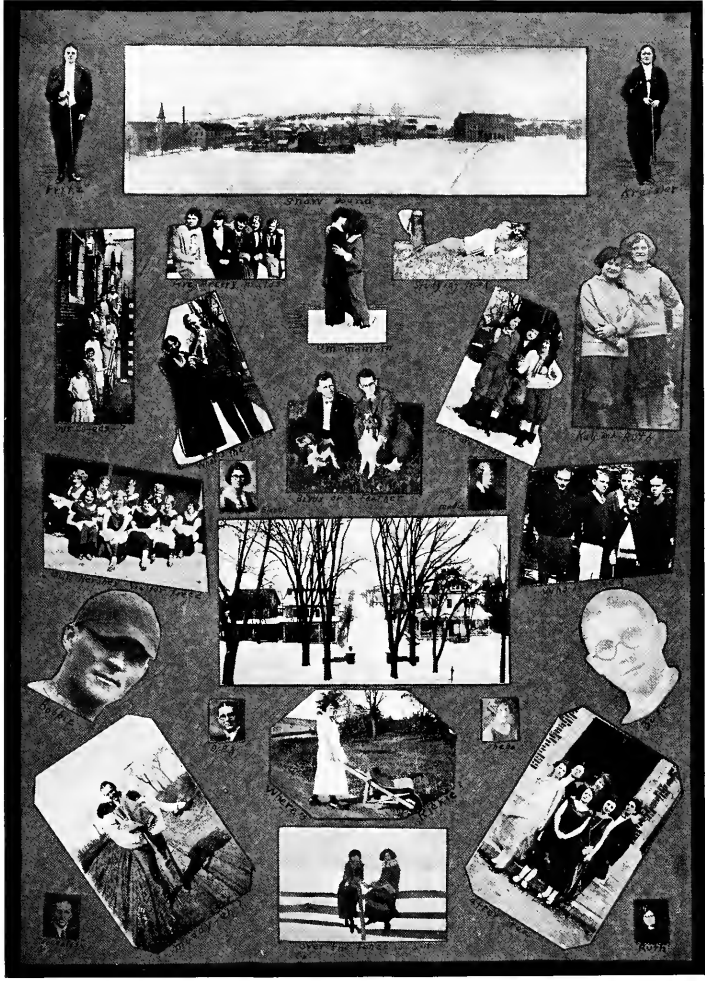

OF
LEBANON
VALLEY
COLLEGE

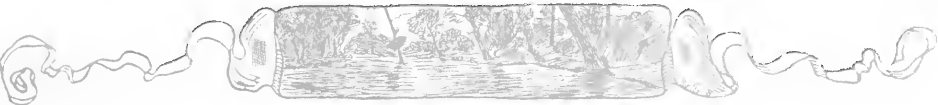



South Hall Bible

Verses 1-18

1. Now there arose a new proctor in South Hall which knew not Ruth nor Madie or Elsie.
2. And she said unto her people, Hannah and Buelah, behold the children of South Hall are more and mightier than we.
3. Come on, let us deal harshly with them, lest they yawn or chew gum after 10:30 P. M.
4. And Dad Wolf built for Viola special doors with enlarged keyholes, lest she should strain her ears with much listening.
5. But the more they afflicted them, the less quiet and the less respectful the girls grew. And Hanah and Viola were sorely grieved at the children of South Hall.
6. And the proctor of South Hall made the children observe with rigour the rules.
7. And they made their lives bitter guarding the halls during the quiet hour and placing rubber heeled guards therein until the twelfth hour.
8. Now it happened that the chief rulers were assembled even unto a game of cards during the hour of study.
9. And there rushed forth mighty women of valor and upon Viola's door did fasten thereon a long rope and thus secured the door.
10. And it came to pass that when the people that were assembled to play cards heard the noise they hastened to find whereby it was produced.
11. But lo, the door was fastened and the foolish virgins were shut therein for the night.
12. Then the wrath of Hannah and Viola and Buelah did descend upon the multitude.
13. And the proctor and her chief assistant laid the blame on their enemies and assembled before the Jigger Board to bear false witness against the accused.
14. And the Jigger Board did make a proclamation of a three day roomist and did set thereon their great seal.
15. Then Elsie spake to the Board of which the head was Marie, and Marie listened to the maiden's plea and when she said, "Why do ye punish only Martha, Margie, and Betz, whereas all thy servants of South Hall have hardened their hearts against the High Priestess Hannah and her chief assistant, Viola"?
16. And Marie called together the Jigger Board and said unto them, "Why have we done this thing and have left unpunished Hannah and Viola"?
17. And the Jigger Board and all the children of South Hall said unto one another, "The Lord do so unto us and more also if these wicked sinners have any friends remaining among the Jigger Board or among the children of South Hall.

V
A
L
L
E
Y
C
O
L
L
E
G
E



The Junior Jingle

Telling my tale in an alphabetical way
The Junior characteristics to you I'll portray.

Leon Bachman comes first on the list,
And he's a chap who's never (?) been kissed.

Dick Beard is the one and only boy
Who can, to our Pete's heart, bring joy.

We needed a preacher, e'en at the start,
So James Bingham appeared to take that part.

Seeing the creamy complexion of Doras Bortz
You'd infer she takes her milk by the quarts.

Lloyd Bowman—who is "Kelly" to us,
Just can't learn to cuss of fuss.

Betty Brenneman, the artist of our gang,
Will, in Art Galleries, her paintings hang.

Comely is the quiet, studious one,
Too busy to indulge in useless fun.

A good friend in Cooper do we find,
Always cheerful, smiling, and kind.

"To love and be loved", avers fair Pete,
"Is what makes the world livable and sweet."

And now, coming to our brunette, Carrie,
Her latest resolve is never to marry.

Eshleman is our head waiter swell,
Who right merrily rings the dinner bell.

In making him handsome and strong, the Fates
Have been exceedingly good to Gates.

On the gridiron our good-natured Danny,
Demonstrates a strength quite uncanny.

"Hen" Gingrich has gone far and near
But to L. V. again returned this year.

Grill, who to us from Hummelstown came,
As chief editor has won both laurels and fame.

The longer they wait, the harder they fall—
Andrew-Hafer have proved this to all.





Classes are, on the main,
A tiresome bore, thinks Leroy Hain.

Raymond Henry, called "State",
Came to L. V. in search of a mate.

Marion Hess is one of those few,
Without whom—whatever would we do?

Ishimura came from a far-off land
To join this, our jolly Junior band.

"Music hath charms"—aye, true enough,
When Kiehner begins to do his stuff.

An athletic coach Krause expects to be,
And thereby earn a big salary.

Paul Leber believes in loving them all,
Be they fat or thin, or big or small.

Lichtenberger—"Baron" for short—
Is one of the happy-go-lucky sort.

Helen Longenecker—quite a long name—
But one that surely will know fame.

Luckens, whose first name is John,
Is on a certain fair Dot, just "gone".

Mary Mac—the breaker of hearts—
Has at last been Pierce-d by Cupid's darts.

And now we come to the blue-eyed Jo,
Who is always getting herself a new beau.

Ambrose Meyer is a "shark" at History,
And quotes from Hulme with zest and glee.

Pearle Morrow, a curly headed lass,
Loves a boy of the Senior class.

Charles Ortiz, a lad from distant Peru,
Came to learn our methods, old and new.

Reid Pierce, the lad with eyes of blue,
Is a football star, and lover, too.

Esther Raudenbush, a talkative girl,
Bobbed her hair, and it wouldn't curl.



L
E
B
A
N
O
N



C
O
L
L
E
G
E

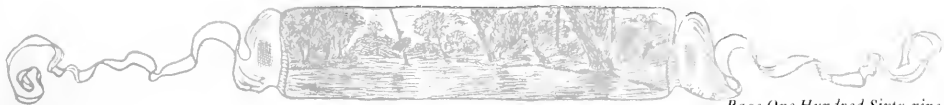



And what we expect of Benedict Reed
Is—some day a congregation he'll lead.

Mae Reider comes from Palmyra each day
To earn her diploma in the approved way.

In stature Richards may be small,
But in speed he beats them all.

Rickabaugh joined us as a Sophomore,
Now he sings love's song at Viola's door.

A Lebanon boy is Leroy Rittle,
And of him we see but very little.

Carl Kenneth Roper, the Junior class Sheik,
Courts his girl each day of the week.

Everyone loves her as soon as he knows
The endearing ways of Permelia Rose.

Long, lank "Shorty", so it is said,
Will, very shortly, to Myra be wed.

An "Apple" a day keeps the doctor away,—
"And the blues, too," Ted Rupp would say.

Down and out? Need a pal?
Just take your troubles to cheery Sal.

"Hen" Schell is continually on the go,
Tinkering away on his new radio.

Sechrist is a jolly butcher's son,
To whom is superlative fun.

Esther Shenk, so quiet and demure,
Is liked by all, that's very sure.

"Cap" is our lady's man, and oh, my
How he can make 'em smile and sigh.

Can she tickle the ivories? and tease?
Yet "Beats" Slesser never fails to please.

Is John the reason why Dorothy Smith
Is interested in "home" and all that goes with it?

Hilliard Smuck, of fine figure and form,
Possesses a voice that takes one by storm.





Luverne Snavely—preferably "Sneak",
Works, on the basketball floor, like a streak.

Lottie Snavely, a conscientious worker,
Puts to shame, in classes, the shirker.

Betty Stauffer—oh, boy, can she dance?
Well, I'll say—Just give her the chance.

James Tyson is one of our boys
Who won't, in a classroom, make any noise.

"Come on, gang, the old time pep and fight"
Thus "Peg" has us cheering with all our might.

Watson is rather quiet when he comes here,
But in his home town he gives a big cheer.

Quite the gallant is "Merv" Welty,
Just watch him, and you'll very soon see.

Dick Wenner, one of our tallest chaps,
Is never bothered by any mishaps.

Homer Wieder, to us newly-come,
Has twinkling eyes, full of fun.

Sara Wieder loves a Philadelphia lad,
'Tis he who makes her feel so glad.

Our class president is "Hen"—
He tells us "how", and "why", and "when".

Henry Wilt—our "picture man",
Does all the work he possibly can.

He didn't want to go alone thru life,
So Wise took unto himself a wife.

One of our best is Ralph Wood,
He never does anything but what's good.

Zechman is working for his degree—
It's a Ph. D. he's aiming to be.

Last but by no means least, comes Zuse,
He believes not in worrying, there's no use.

Even thus—seriously, and in fun,
My tale has been alphabetically spun.

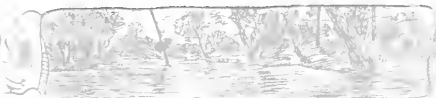



VALLEY COLLEGE





Coming Movie Attraction in Annville

- "Like it or Lump it"—Starring a coal dealer.
- "The Dandruff Destroyers"—A hair raising episode.
- "Lost Souls"—or the Shoemaker's Revenge.
- "The Naked Eye"—Passed by the Board of Censors.
- "Ten Nites in a Barroom"—It staggers the Imagination.

A BIT OF GEOMETRY

Given: A Freshman.
 To prove: A Freshman is an affliction.
 Proof: A Freshman is new. New is not old. Not old is not stale. Not stale is fresh. Fresh is a pain. Pain is an affliction.
 Therefore: A Freshman is an affliction. Q.E.D.

Prof. Reynolds (reading an illustration): "This happened in Missouri, but it's true."

Singley: "Why is it that you are not eating candy anymore?"
 Burrier: "Oh, I kinda got out of the habit since going with you".

Economical Gladys hides a pair of stockings in the pocket of her pajamas to cut down her laundry bill.

Upper Classman: "And how did you happen to come to L. V. C?"
 Frosh: "Well, you see I won an L. V. pennant with chewing gum coupons, and they wouldn't exchange it".

A SOAP EPISODE

He: "May I hold your Palm Olive?"
 She: "Not in your Life Buoy".

MATHEMATICAL CONUNDRUM

One and one are two;
 But if one and one should marry,
 How is it in a year or so
 There are two and one to carry?

Mandy: "What a wonderful profile you have, Sambo."
 Sambo: "Woman, that ain't no profit. That's a pint."

"Whene'er I feel a sudden chill"
 A maid to a poet said—
 "I dash down to the palmists'
 And have my future read".
 "Alas", replied the poet,
 And sadly shook his head—
 "If I were you and had a chill
 I'd have my flannels red".





OF
LEBANON

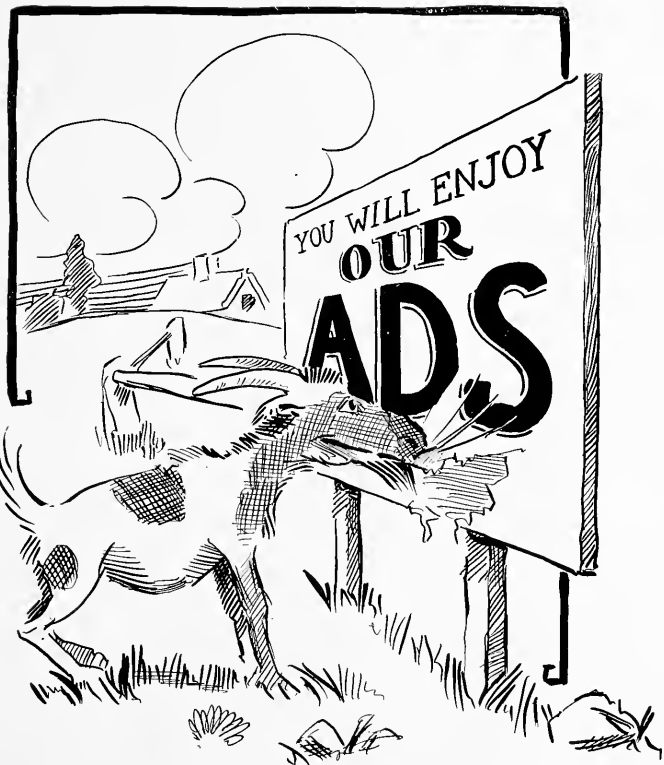

VALLEY
COLLEGE

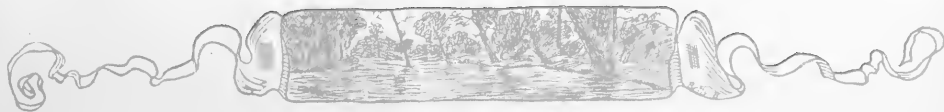



WE ALWAYS MAKE A SPECIAL EFFORT
TO CATER TO THE WANTS OF COLLEGE STUDENTS

THE H. J. SHENK
DEPARTMENT STORE
LEBANON, PENN.

*For Quality Baked Products
of All Kinds*

Patronize

FINK'S BAKERY
MAIN STREET ANNVILLE, PA.

DINNERS

LUNCHES

"The Students Home"

"The Tourists Oasis"

THE IDEAL RESTAURANT

IRVING ROEMIG, Prop.

Pool Room and Bowling Alleys Two Doors Away

SODAS

SUNDAES

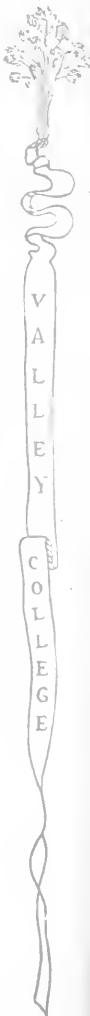



H. W. MILLER

12 S. Main St. Annville, Pa.

HARDWARE

Plumbing and Heating
Wiring and Electrical Supplies

For Clothing of

QUALITY

See J. S. BASEHORE

LEBANON, PENN.

*Everything to Furnish Homes
Lodge and Society Hall
Undertaker*

M. B. KRUM

326-328 West Main Street
Annville, Pa.

*You may travel east or you may
travel west,
When you eat here you eat the
best.*

New York Restaurant

Lebanon, Penn.

Full line Class Pins, Rings, Pennants
and College Stationery
Specialties in Sorority and Fraternity
Jewelry

Write for Samples, Catalog and Prices

Union Emblem Co.

Valley Trust Bldg., Palmyra, Pa.

*One of our customers says that
among the attractions Lebanon
offers him is a printer who always
gives him good ideas, good service,
and good work.*

Sowers Printing Co.

Tenth & Scull Sts. Lebanon, Pa.

Stationery, Pictures and Frames
Kodaks and Finishings
24-hour Service
Leather Goods, Lamps and Shades

PHOTOGRAPHERS

HARPEL'S

"The Gift Store of Lebanon"

757-759 Cumberland Street

*Knowledge is fundamental to un-
derstanding and home the logical
place to demonstrate all under-
standing. Our store is equipped
to assist in furnishing homes with
beauty and charm.*

Daniel A. Frantz

732-734 Cumberland St. Lebanon, Pa.

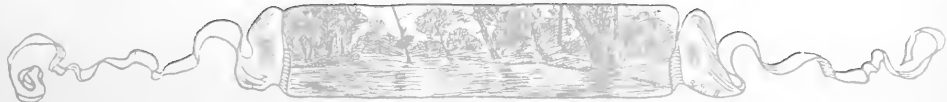



OUR CONTINUED POLICY

of putting only the best of everything into our

PHOTOGRAPHIC WORK.

*has had the effect of pleasing our trade and adding new friends
all the time.*

*We aim to keep on with this policy without any change,
it is your guarantee of*

QUALITY PHOTOGRAPHS

It is our desire to have your name on our list of patrons.

BLAZIER & MILLER

36 North 8th Street

Lebanon, Pa.

GROWN AND PACKED IN THE GARDEN COUNTRY OF U. S. A.

RANSING
"DAISY BRAND"

Peanut Butter, Catsup, Vinegars, Pickles, Sauces,
Sauer Kraut, Etc.

Pure Table Products

Eat Sauer Kraut

Doctors Prescribe It

E. A. RANSING SONS

LANCASTER PA.

Since 1887

Ask your Grocer





The Quittapahanna Education Association 1926

Lebanon Valley College Annville, Pa.

Two General Departments
College and Music

*Eight Buildings
Strong Faculty*

Grants A.B., B.S., B. of S. in E., and B.Mus.

STANDARD COLLEGE
WORK ACCREDITED EVERYWHERE

*Lebanon Valley College is on the
list of schools accredited by "The
Association of Colleges and Pre-
paratory Schools of the Middle
States and Maryland. : : :*

G. D. GOSSARD,
President

S. O. GRIMM,
Registrar

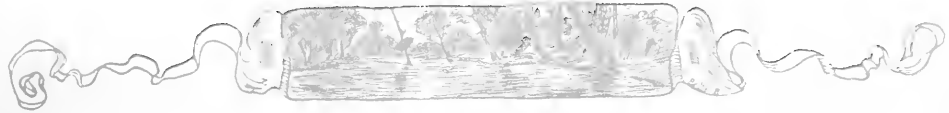



BOOKS AND
STATIONERY

College Book Store

STUDENTS AND
OFFICE SUPPLIES

*Quality, Efficiency and Economy
Our Goal*

*The Home of—College Text Books and High Grade Stationery, Fountain
Pens, Pennants, Novelties, College Seal Jewelry, Lawn
Tennis and Baseball Supplies.*

HARRY W. LIGHT

43 East Main St.

Annville, Pa.

The Pennway Bakery and Restaurant

I. L. BOWMAN, Prop.

First Class Meals, Luncheons, Confectionery,
Baked Products and Soda Fountain

Aunt Betty's Bread and Pennway Quality Products

Opposite Post Office

Annville, Pa.

Hershey Department Store

Hershey, Penn.

"The Big Live Shopping Centre of Lebanon Valley"

Offering first quality merchandise of
every sort in the way of apparel for
the family and furnishings for the
house, featuring everything for the
modern family and home.

Finest Quality

Satisfactory Service

Genuine Economy

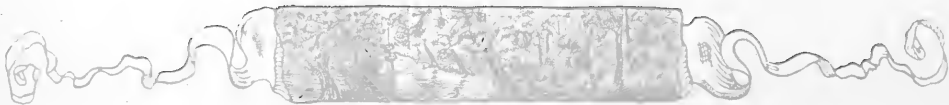



The Quittapahilla 1926

DOU TR I C H S

Always Reliable

Clothing

-:-

Furnishings

HARRISBURG, PA.

D. L. SAYLOR & SONS

Contractors and Builders

Dealers in Coal and Lumber

Both Phones

ANNVILLE, PA.

Wall Papers and Window Shades that Decorate your Home

ROY H. LIGHT, *Decorator*

Estimates Furnished

Shades Made to Order

It Adds So Much and Costs So Little

ANNVILLE, PA.

"Where the Cash and Time Buyers Shop"

REIFSNYDER FURNITURE CO.

FURNITURE

"Always on the Square"

VICTROLAS

Market Square

Lebanon, Pa.

L
E
B
A
N
O
N

V
A
L
L
E
Y

C
O
L
L
E
G
E





For Expert Repairing of
Clocks, Watches and Glasses
Go to

Smith's Jewelry Shop

Also for the best line of Clocks,
Watches and Optical Supplies

36 North Railroad St.,
ANNVILLE, PA.

Always Something New
In Ladies'

SUITS, COATS,
& DRESSES

Exclusive High Priced Models
At
Moderate Prices

THE FASHION

633 Cumberland St.
Lebanon, Pa.

Lebanon Fur House

7th & Cumberland Sts.,
Lebanon, Pa.

It will pay you to shop here for
your Furs.

We also carry an exclusive line
of Coats, Suits and Dresses.

Repairing and Remodeling

Furs Our Specialty

FREE VERSE

Say a prayer for Little Nell
She had a car
And drove too fast.

Shorty Runk—Do you like bedtime
stories?

Myra—Don't be vulgar.

Sparky—Funny necklace that girl is wear-
ing.

Woody—Funny head band too.

Sechrist—Between her head band and her
necklace she is about the funniest thing I've
ever seen.

Vinegar should be as good to its mother
as glass bottles are to their pop.

Visitor in Boy's Dorm—What are those
fellows doing in the next room?

Andrews—Speaking of marrying, I think.

Visitor—How do you know?

Andrews—Why I heard one say he'd
raise one and another said he'd raise two.





Academy of Music

Catering to High Class Road Attractions and Pictures

GEORGE T. SPANG
Lessee Manager

Lebanon, Pa.

THE WEIMER

LEBANON, PA.

A Good Place To Eat

A Good Place To Sleep

P. L. Weimer, Prop.

"Always Reliable"
"The Live Store"

MANUFACTURERS' CLOTHING CO.

Lebanon's Most Dependable Clothiers

725 Cumberland St.
Lebanon, Pa.

Some Advise

To the Thin: "Don't eat fast."
To the Fat: "Don't eat. Fast."



Pierce—Who has a map of Pennsylvania. I want to show the boys where I live.

The House for Best Service and Special Low Prices

SMITH & BOWMAN

Carpets, Rugs, Draperies, Couch Covers, Window Shades and Carpet and Vacuum Cleaners

740-742 Cumberland St.,
LEBANON, . . . PA.

PIANOS - PLAYER PIANOS VICTROLAS

Victor Records
Player Rolls Sheet Music

Miller's Music Store

738 Cumberland St.
Lebanon, Pa.

Umbrellas, Trunks, Hand Luggage, Travelers' Requisites, Leather Goods, Sporting Goods Athletic Equipment

E. J. SNAVELY & CO.

Opposite Post Office
8th & Chestnut Sts., Lebanon, Pa.

The Leading Confectionery in Lebanon

The Lebanon Palace of Sweets

Superior Quality Only
Home Made Candies & Ice Cream

731 Cumberland St.
Lebanon, Pa.





We didn't want it to finish so soon !!

The End

L
E
B
A
N
O
N

V
A
L
L
E
Y
C
O
L
L
E
G
E





