

1981

QUITTAN
PAHILLA

LEBANON VALLEY
COLLEGE







Ex
Libris

COPYRIGHT

Russell E. Morgan
Editor

Charles H. Wise
Business Mgr.

1930ad



THE
QUIT-
TAPA-
HILLA
of 1931





"A university is.....an Alma Mater, knowing her children one by one, not a foundry, or a mint, or a treadmill."

John Henry Newman.

1931



Digitized by the Internet Archive
in 2011 with funding from
LYRASIS Members and Sloan Foundation



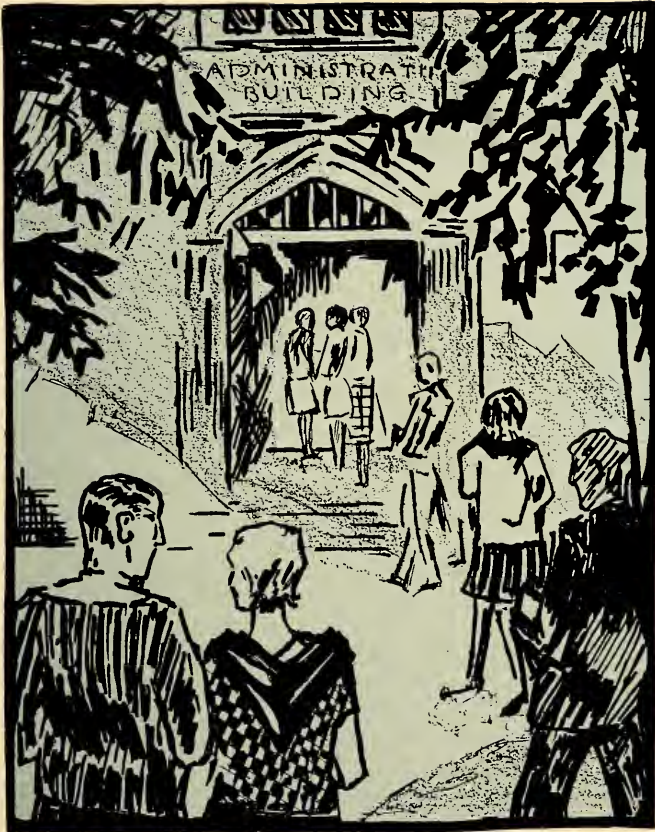

The QUITTAPAHILLA

PUBLISHED BY THE
JUNIOR CLASS OF
LEBANON VALLEY
COLLEGE
ANNVILLE, PENNA.

Dedication

to

Samuel Hoffman Derickson,
M.S., Sc. D.

None more worthy than he can
grace our book of
Lebanon Valley

Since becoming a part of the College in
1903, he has done a man's share in making
our Alma Mater a better place
under the sun

*"Work of his hand
He nor commends nor grieves:
Pleads for itself and fact;
As unrepenting Nature leaves
Her every act."*



Foreword

THAT we may here
portray one year of
our life, and that these
few written things may
recall volumes of rich
moments spent at
Lebanon Valley,
we present
our
Quittapahilla

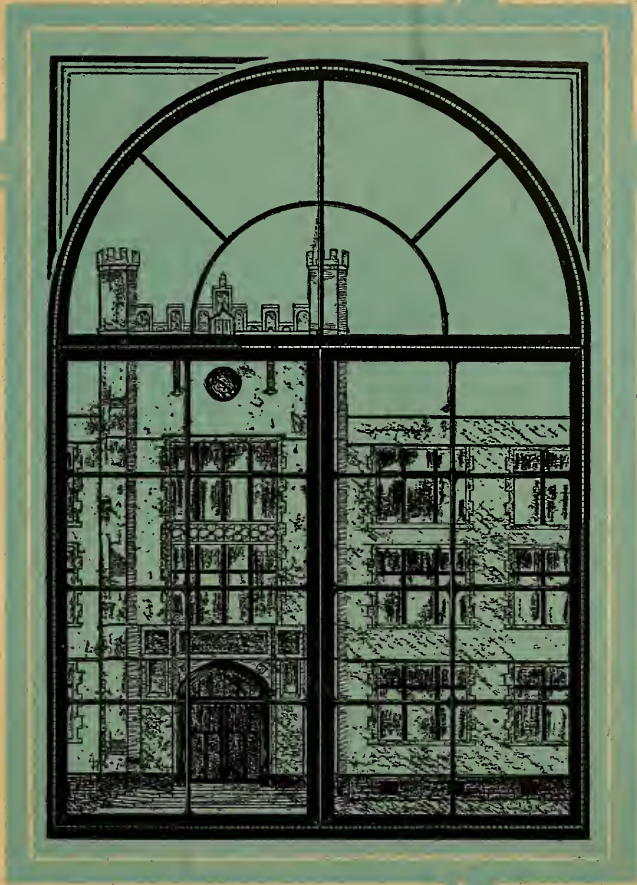

The College





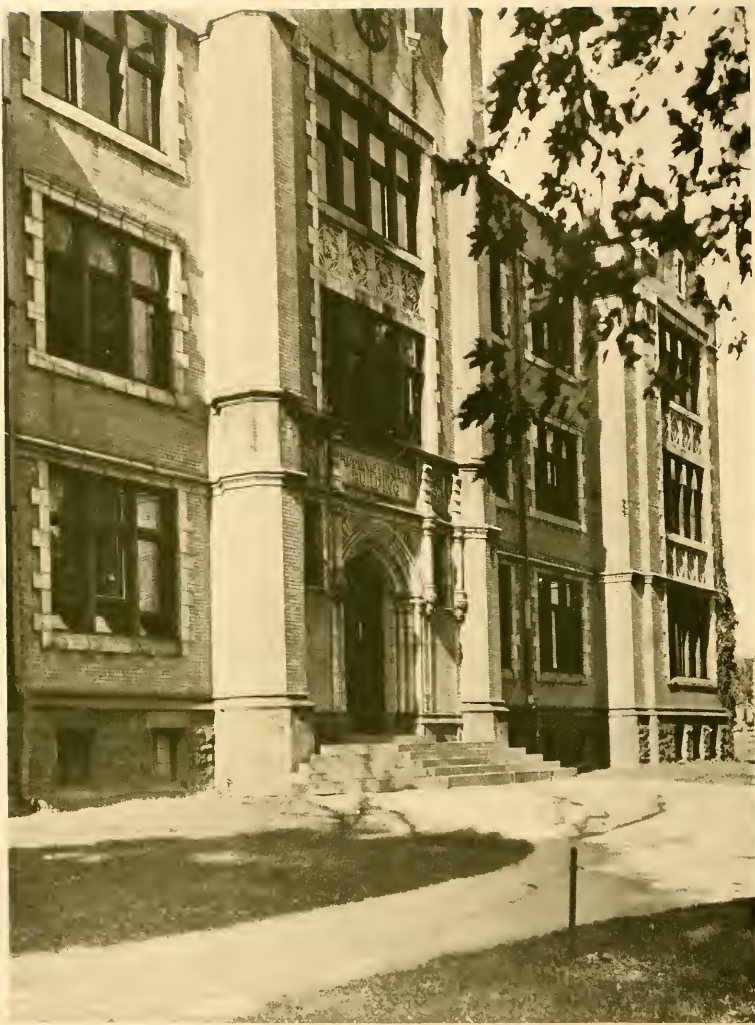













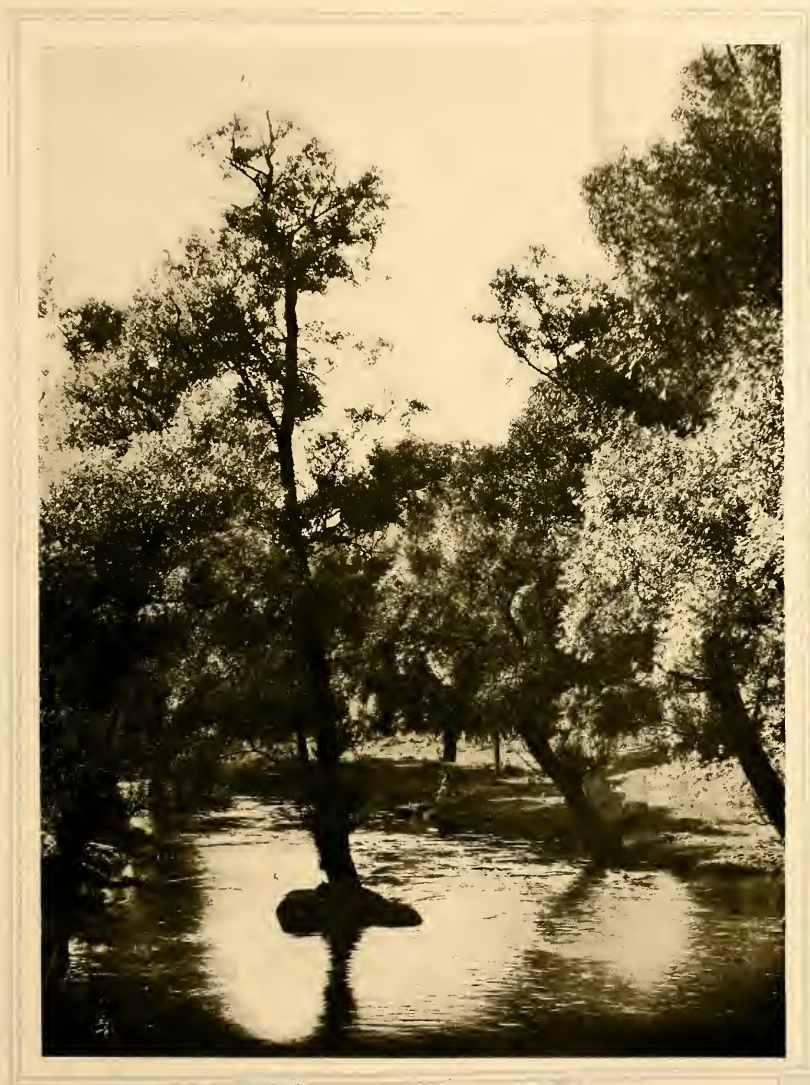



Libertas Per Veritatem



THE light of historical research reveals the man of yesterday as the slave of myriad ills begotten of ignorance. The superstitious fear by which he was perpetually enthralled invested every tree, rock, living creature, and heavenly body with a malignant power that might at any time be released for his destruction. Nature and its forces were to him a confusion of evil spirits; each must be appeased if he were to escape the dreadful consequences of its wrath.

Centuries passed, and in their unfolding man groped his way through the darkness toward the dawning light of truth. Order evolved from chaos, law emerged from confusion, knowledge replaced superstition, and one by one, the chains forged on the anvil of ignorance were broken.

Not without a struggle were the shackles removed. The Hebrew prophet, the Greek philosopher, the modern scientist — all engaged in the conflict. Only as the result of tireless effort was the light of truth focused with ever-increasing intensity upon the affairs of men. Nor is the conflict ended. Fetters still remain; a vast treasure still lies undiscovered; millions still grapple with the forces of darkness, their lives in perpetual slavery to ignorance.

Here lies the challenge; Lebanon Valley College accepts it. To the discovery and transmission of truth she unselfishly dedicates her all. Nor is her ideal a chimerical one, a mere will-o'-the-wisp. She knows the past; history reveals to her the full potency of truth. And she, too, knows the Man of Galilee who promised, "Ye shall know the truth, and the truth shall make you free."

RUSSELL ETTER



J. R. ENGLE, President

Board of Trustees

President J. R. ENGLE
 Vice-President E. N. FUNKHOUSER
 Secretary and Treasurer S. H. DERICKSON

Representatives from the East Pennsylvania Conference

MR. J. R. ENGLE, A.B., LL.B., LL.D.	Palmyra, Pa.	1930
MR. JOHN E. GIPPLE	Harrisburg, Pa.	1930
MR. M. H. BACHMAN	Middletown, Pa.	1930
REV. H. F. RHOAD, A.M., B.D., D.D.	Harrisburg, Pa.	1930
REV. S. C. ENCK, A.M., B.D., D.D.	Harrisburg, Pa.	1931
REV. P. B. GIBBLE, A.M., B.D.	Palmyra, Pa.	1931
REV. C. A. LYNCH, A.M., B.D., D.D.	Philadelphia, Pa.	1931
REV. D. E. YOUNG, A.M., B.D.	Harrisburg, Pa.	1931
REV. B. F. DAUGHERTY, A.B., B.D., D.D.	Lebanon, Pa.	1932
REV. G. W. HALLMAN, A.M.	Hummelstown, Pa.	1932
REV. J. O. JONES, A.M., B.D.	Annaville, Pa.	1932
MR. C. L. GRAYBILL	Lancaster, Pa.	1932

Representatives from the Pennsylvania Conference

REV. M. R. FLEMING, B.D., Ph.D., D.D.	Red Lion, Pa.	1930
REV. WILLIAM R. GLEN, A.B.	Baltimore, Md.	1930
HON. W. N. McFAUL, LL.B.	Baltimore, Md.	1930
REV. IRA S. ERNST, A.B.	Carlisle, Pa.	1930
REV. L. W. LUTZ, A.B., D.D.	York, Pa.	1931
REV. F. B. PLUMMER, A.B., D.D.	Hagerstown, Md.	1931
REV. J. H. NESS, A.B., B.D., D.D.	York, Pa.	1931
REV. G. I. RIDER, A.B., D.D.	Hagerstown, Md.	1931
REV. W. M. BEATTIE	Shiremanstown, Pa.	1932
REV. C. E. FULTZ, D.D.	Washington, D. C.	1932
MR. E. N. FUNKHOUSER, A.B.	Hagerstown, Md.	1932
MR. R. G. MOWREY	Quincy, Pa.	1932

Representatives from Virginia Conference

REV. J. H. BRUNK, D.D.	Martinsburg, W. Va.	1930
REV. G. W. STOVER	Winchester, Va.	1930
REV. W. F. GRUVER, D.D.	Martinsburg, W. Va.	1931
MR. E. C. WINE, A.B.	Harrisonburg, Va.	1931
REV. W. H. SMITH	Keyser, W. Va.	1932
REV. A. J. SECHRIST	Martinsburg, W. Va.	1932

Alumni Trustees

PROF. H. H. BAISH, '01, A.M.	Harrisburg, Pa.	1930
MR. A. K. MILLS, '04, A.M.	Annaville, Pa.	1931
PROF. C. E. ROUDABUSH, '03, A.M.	Minersville, Pa.	1932

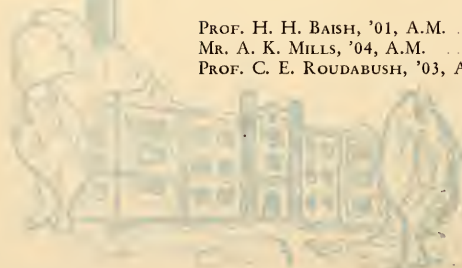



IN MEMORIAM

AARON SHENK KREIDER

1863 -- 1929

Late President of the board of Trustees of Lebanon Valley College
In deepest respect for his services to the Institution which he loved

1931 *Lebanon Valley* Quittapahilla



GEORGE DANIEL GOSSARD, D.D., LL.D.
President of Lebanon Valley College





We believe that all individuals are endowed with certain powers and capacities by the great creator of all men, and that man is happiest only when he develops those powers and uses them in harmony with the great Infinite Mind.

E. D. Rossard



Faculty



SAMUEL H. DERICKSON, M.S., Sc.D.

Professor of Biological

Science

B.S., Lebanon Valley College, 1902; graduate student, Johns Hopkins University, 1902-1903; M.S., Lebanon Valley College, 1903; Sc.D., Lebanon Valley College, 1925; Professor of Biological Science, Lebanon Valley College, 1903; Land Zoologist, Bahama Expedition, Baltimore Geographical Society, summer 1904; Director, collection of Eocene and Miocene Fossils for Vassar College, summer 1908; Student Marine Biology, Bermuda, summer 1909; Student Tropical Botanic Gardens, Jamaica, summer 1910; Student Brooklyn Institute of Arts and Sciences, summer 1911; Acting President of Lebanon Valley College, summer 1912; Fellow American Association for the Advancement of Science, The Botanical Society of America, the Phytopathological Society of America—



SAMUEL OLIVER GRIMM, B.Pd., A.M.

Professor of Physics

and Mathematics, and Registrar

Millersville State Normal School, 1907; B.Pd., *ibid.*, 1910; A.B., Lebanon Valley College, 1912; A.M., *ibid.*, 1917; Columbia University, 1914-1916; Professor of Education and Physics, Lebanon Valley College, 1915—. Registrar, Lebanon Valley College, 1920—



CHRISTIAN R. GINGRICH, A.B., LL.B., XΦ *Professor of Political Science and Economics*

A.B., Franklin and Marshall College, 1911; Principal of High School, Alexandria, Pa., 1911-1912; Principal of High School, Linglestown, Pa., 1912-1913; LL.B., University of Pennsylvania Law School, 1916; Member of Law Bar of Lebanon County and of Pennsylvania Supreme Court Bar; Professor of Political Science and Economics, Lebanon Valley College, 1916—



PAUL S. WAGNER, M.A., Ph.D., ΦBK, ΣΨ, ΚΣ *Professor of Mathematics*

A.B., Lebanon Valley College, 1917; Instructor in Mathematics, Lebanon Valley College, 1917-1918; Military Service, 1918-1919; Headmaster, Franklin Day School, Baltimore, Md., and graduate student, Johns Hopkins University, 1919-1920; graduate student, Columbia University, summers 1921-1923; Instructor in Mathematics, Lebanon Valley College, 1920-1923; M.A., Johns Hopkins University, 1923; Ph.D., Johns Hopkins University, 1926; Professor of Mathematics, Lebanon Valley College, 1926—



MRS. MARY C. GREEN *Professor of French and Dean of Women*

Student, New York Conservatory of Music, 1896-1897; Private Teacher of Piano, 1897-1900; Travel and Study: Berlin, 1900-1901; Paris, 1901-1909; Florence, 1909-1910; Johannesburg, 1910-1911; Paris, 1911-1914; Instructor in French, Lebanon Valley College, 1916-1920; Study abroad, Ecole des Vacances, L'Alliance Francaise, Paris, 1923; Study in Paris, summer 1929; Professor of French and Social Dean of Women, Lebanon Valley College, 1920—





ANDREW BENDER, Ph.D., $\Sigma\Psi$

Professor of Chemistry

A.B., Lebanon Valley College, 1906; Ph.D., Columbia University, 1914; Professor of Chemistry and Physics, Lebanon Valley College, 1907-1909; Instructor in Analytical Chemistry, Columbia University, 1912-1914; In Industrial Chemistry, 1914-1921; Chief Chemist, Aetna Explosives Company; Chemical Director, British-American Chemical Company; Director of Control Laboratory, The Barrett Company; Professor of Chemistry, Lebanon Valley College, 1921—



ROBERT R. BUTTERWICK, A.M., B.D., D.D., $\Phi\Gamma\text{M}$ *Professor of Philosophy and Bible*

A.B., Lebanon Valley College, 1901; A.M., *ibid.*, 1904; B.D., Bonebrake Theological Seminary, 1905; D.D., Lebanon Valley College, 1910; twenty-six years in the Ministry; Professor of Philosophy and Religion, Lebanon Valley College, 1921-1922; Professor of Philosophy and Bible, 1922—



HELEN ETHEL MYERS, A.B.

Librarian

A.B., Lebanon Valley College, 1907; Drexel Institute Library School, 1908; Assistant New York Public Library, 1908-1910; Cataloguer, University of Chicago Library, 1910-1911; Librarian, Public Library, Lancaster, Pa., 1912-1921; Member American Library Association; Lebanon Valley College Librarian, 1921—



E. E. MYLIN, A.M., XΦ *Physical Director and Coach*

A.B., Franklin and Marshall College, 1916; A.M., *ibid.*, 1917; Officers Training Camp, Ft. Niagara, summer of 1917; twenty-nine months U. S. Army; Athletic Officer in charge of Athletics 79th Division, A. E. F., spring 1919; Instructor in Mathematics and Coach Massanutten Military Academy, 1919-1920; Coach Iowa State College, 1920-1923; Lebanon Valley College, 1923—

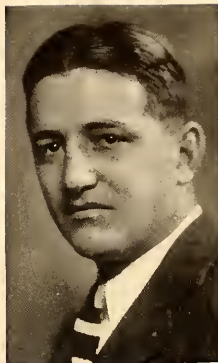

O. EDGAR REYNOLDS, M.A., Ph.D., ΦΔΚ *Professor of Education and Psychology*

Teacher, Principal and Superintendent of Schools, 1903-1913; Diploma, Illinois State Normal University, 1914; A.B., University of Illinois, 1916; M.A., Columbia University, 1917; Ph.D., Columbia University, 1927; Head of the department of Education and Psychology, College of Puget Sound, 1917-1920; Student Leland Stanford University, summer quarter, 1920; Professor of Psychology and Education, University of Rochester, 1920-1923; Student Columbia University, summers 1921 and 1922; Assistant in school administration, Teachers College, Columbia University, summer 1924; Fellow American Association for Advancement of Science; American Association of University Professors; National Association of College Teachers of Education; National Educational Association; Professor of Education and Psychology, Lebanon Valley College, 1924—

PAUL A. W. WALLACE, Ph.D. *Professor of English*

B.A., Victoria College, University of Toronto, 1915; Military service with Canadian Expeditionary Forces, 1916-1918; College of Education, Toronto, 1918-1919; Lecturer in English, University of Alberta, 1919-1922; M.A., University of Toronto, 1923; Ph.D., University of Toronto, 1925; Instructor in English, University of Toronto, 1923-1925; Professor of English, Lebanon Valley College, 1925—





G. ADOLPHUS RICHIE, A.M., B.D., D.D. *Professor of Bible and New Testament Greek*

A.B., Lebanon Valley College, 1913; B.D., Bonebrake Seminary, 1917; A.M., University of Pennsylvania, 1923; D.D., Lebanon Valley College, 1927; Residence requirements Ph.D. completed at U. of P., 1927; Ten years in Ministry; Assistant, Marble Collegiate Church, N. Y., 1913-1914; Professor of Bible and New Testament Greek, Lebanon Valley College, 1925—

MILTON L. STOKES, M.A., LL.B., ΦΔΦ, ΠΔΕ *Professor of Business Administration*

B.A., University College, University of Toronto, 1920; Professor of English and History, Presbyterian College, Moose Jaw, Saskatchewan, 1920-1921; M.A., University of Toronto, 1922; Lecturer in Finance and Government, McMaster University, Toronto, 1922-1923; LL.B., University of Toronto, 1926; Lecturer in Economics Extension Department, University of Toronto, 1923-1926; Barrister-at-Law Degree, Osgoode Hall Law School, Toronto, 1926; Member of the Bar, Province of Ontario; Professor of Business Administration, Lebanon Valley College, 1926—



MARY KATHRYN WALLACE, A.M., ΓΦΒ *Associate Professor of English*

A.B., Ohio Wesleyan University, 1923; Frances E. Bennett Scholarship in English, University of Pennsylvania, 1923-1924; A.M., University of Pennsylvania, 1924; Instructor of English, Ohio Wesleyan University, 1924-1925; Instructor of English, Hollins College, Va., 1925-1926; Associate Professor of English, Lebanon Valley College 1926—





E. H. STEVENSON, M.A. (Oxon.), Ph.D. *Professor of History*

A.B., Hendrix College, 1916; U. S. Navy, 1917-1918; graduate student in University of Arkansas, 1919; Rhodes Scholar at Oxford University, 1919-1922; student University of Grenoble, summer of 1921; instructor Wilmington Friends' School, George School, Muhlenberg College, 1922-1928; part time student, University of Pennsylvania, 1924-1928; Ph.D., University of Pennsylvania, 1930; Professor of History, Lebanon Valley College, 1928—



MARY STELLA JOHNSON, Ph.D., ΦBK *Professor of French*

B.S., The Johns Hopkins University, 1916; Travel and Study abroad, France, Germany, Italy, 1920-1923; Professor of French and Spanish, La Grange College, La Grange, Georgia, 1923-1924; Graduate Study, The Johns Hopkins University, 1924-1925; University of Grenoble, Grenoble, France, 1925-1926; Diplome de Hautes Etudes de Langue et de Literature Francaises, University of Grenoble, 1926; graduate student and Instructor in French, The Johns Hopkins University, 1926-1928; Ph.D., The Johns Hopkins University, 1928; Professor of French Literature and German, and Scholastic Dean of Women, Lebanon Valley College, 1928—



DONALD E. FIELDS, A.M., *Professor of Latin Language and Literature*

A.B., Lebanon Valley College, 1924; Instructor in Latin, Palmer Institute, Starkey Seminary, Lakemont, New York, 1924-1925; Student, Princeton University, 1925-1926; Instructor, Chestnut Hill Academy, Chestnut Hill, Pa., 1926-1927; Student, Princeton University, 1927-1928; A.M., 1928; Acting Professor Latin Language and Literature, Lebanon Valley College, 1928—



MIRIAM R. POLK, A.B., M.D. *Associate Professor of Hygiene*

A.B., Goucher College, 1917; M.D., Johns Hopkins University, 1923; Resident Physician, Philadelphia General Hospital, 1923-1925; Private practice, Harrisburg, Staff of Harrisburg Hospital, 1925; Assistant Medical Examiner, Harrisburg Public Schools; Associate Professor of Hygiene, Lebanon Valley College, 1928—

V. EARL LIGHT, M.S., Ph.D., $\Sigma\Sigma$, XI, $\Gamma\Lambda$ *Associate Professor of Biology*

A.B., Lebanon Valley College, 1916; M.S., Lebanon Valley College, 1926; Ph.D., The Johns Hopkins University, 1929; Research at Wood's Hole, summer 1927; Cold Spring Harbor, summer 1926; Member American Association for Advancement of Science; Associate Member American Society Zoologists; Member Pennsylvania Academy of Science; Associate Professor of Biology, Lebanon Valley College, 1929—



LOUISE G. FENCIL, B.S. in Ed. *Director of Physical Education for Women*

B.S. in Physical Education, Temple University, 1929; Director of Physical Education for Women, Lebanon Valley College, 1929—



RUTH ENGLE BENDER, A.B. *Director of the Conservatory of Music; Pianoforte, Form and Composition*

A.B., Lebanon Valley College, 1915; Oberlin Conservatory, 1915-1916; Graduate of New England Conservatory of Music, 1918; Teacher of Piano and Theory, Lebanon Valley College, 1919-1921; Pupil of Ernest Hutcheson, Francis Moore and Frank LaForge, New York City; Graduate courses at Columbia University in Composition, Improvisation and Musical Pedagogy under Frederick Schlieder, 1922-1924; Director of Lebanon Valley Conservatory of Music, 1924—



R. PORTER CAMPBELL, Mus.B. *Pianoforte, Organ, Harmony*

Diploma in Pianoforte, Lebanon Valley College, Conservatory, 1913; Diploma in Organ and Bachelor of Music degree *ibid.*, 1916; Teacher of Pianoforte, History and Theory, 1915-1917; U. S. Service, 1917-1919; Pianoforte and Pedagogy under Aloys Kramer and Arthur Freidheim, Summer Session, New York, 1921; Master Course in Organ Playing with Pietro A. Yon, New York, Summer of 1923 and Season of 1924; with Pietro A. Yon in Italy Summer of 1924; Organist St. Luke's Episcopal Church, Lebanon, Pa.; Teacher at Lebanon Valley College Conservatory of Music, 1920—

HAROLD MALSH

Violin

Graduate of the Institute of Musical Art, New York City (Dr. Frank Damrosch, Director); Teacher in the Music and Art Institute, Mt. Vernon, N. Y.; Instructor of Violin, Lebanon Valley Conservatory of Music, 1924—



1931 Quittapahilla



ALEXANDER CRAWFORD

Voice

Student of Evan Stephens, H. Sutton Goddard and Wm. Shakespeare, London, England; Private Studio, Denver Colorado, 1916-1923; Summer 1919 Deems Taylor and Percy Rector Stephens; Private studio Carnegie Hall, New York City, 1924-1927; Vocal Instructor, Lebanon Valley College, 1927—

LEILA ADELE FLORY
History of Music

Dictation, Sight Singing, and

Oberlin Conservatory, 1915-1916; Graduate of New England Conservatory of Music, 1919-1920; Summer Sessions West Chester State Normal; New York University Chataqua Summer School; Teacher of Piano, Harmony, Theory, Sight Singing, Dictation, Albright College; 1922-1926; Lebanon Valley College Conservatory of Music, 1929—



J. OWEN JONES, M.A., D.D.

Pastor of the College Church.





Classes





SENIORS



Senior Class Officers

First Semester

<i>President</i>	WILLIAM J. MYERS
<i>Vice-President</i>	WARREN E. BURTNER
<i>Secretary</i>	H. JOSEPHINE YAKE
<i>Treasurer</i>	HOMER J. ALLWEIN
<i>Financial Secretary</i>	MARY E. SHOWERS

Second Semester

<i>President</i>	HOMER J. ALLWEIN
<i>Vice-President</i>	RUTH E. MARCH
<i>Secretary</i>	HELEN R. HAIN
<i>Treasurer</i>	C. PAUL BARNHART
<i>Financial Secretary</i>	PAULINE L. SCHAEFFER



The Senior

At the end of the process he stops for breath, views the past, and prepared as he may be, faces the future. The narrow existence of the scholar is brought to a close; and he enters life to rub shoulders with fellow men. His training gives him the opportunity to serve; to work for a fuller realization of that which he learns is life. He can find and impart to others the most serene happiness, and although he may stumble, his is the thrill of exhaustion in a worthy struggle. Truly,

*"We live in deeds, not years; in thoughts,
not breath;
In feelings, not in figures on the dial."*

Senior Class History

WHEN the Class of '30 meekly and unobtrusively entered Lebanon Valley College, it had secret ambitions and ideals, half formed perhaps, but nevertheless positive. Freshman days decided many things. One of them was that there was safety in numbers, but only when the "numbers" agree as did this new group on the campus. Accordingly, this group became "our class", and we worked with conscious effort toward a common goal. Nor did we sacrifice those personal ideals for the sake of this new purpose, but adapted the motto, "To thine own self be true." To us, individuality need not be subordinated to class loyalty, but can be developed along with it.

Since with each succeeding year we took our places nearer the front, we emerged from haziness into prominence. Leaders came forward naturally to fill the vacancies left by others. Instead of following traditions, our class has gained the reputation of breaking away from the "beaten path". The many new ideas which combined the efforts and talents of the class to produce our annual won praise from all who saw the book. We are especially proud of the opinion of the printer, who said that there was more real material in our book than in any other college annual which he had handled. As Juniors, we presented Barrie's "Dear Brutus".

We have come to the year which furnishes our name, which, four years ago, seemed our year of triumph. However, with responsibility has come understanding. We have learned to love Lebanon Valley, for it was here that contacts were made which fashioned our class and started it toward its higher ideals. May our Alma Mater say of us as King Arthur said of his Round Table,

*"A glorious company, the flower of men
To serve as model for the mighty world,
And be the fair beginning of a time."*

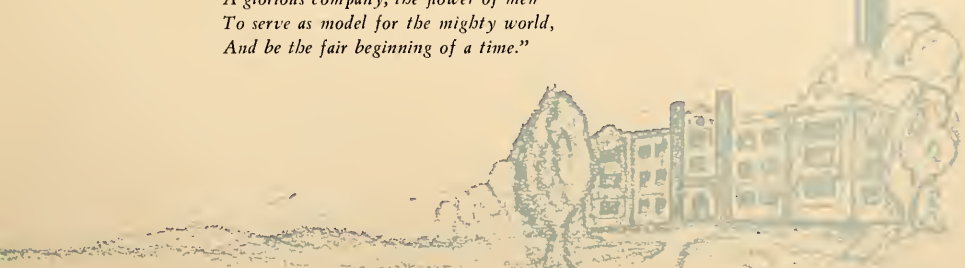

1931 *Quittapahilla*



ROY BISHOP ALBRIGHT
EHRATA, PA.

*"The manly part is to do with might
and main what you can do."*

History

College: Bucknell 1; Varsity "L"
Club 2, 3, 4; Football 2, 3, 4;
Basketball 2, 3, 4, Captain 4;
Baseball 2, 3, 4; Men's Senate 4,
President 4.

JOHN HOMER ALLWEIN
LEBANON, PA.

*"To me more dear, congenial to my
heart,
One native charm than all the work
of art."*

Business Administration KΑΣ
College: Reserve Football 1, 2; Men's
Senate 4; Rifle Club 1, 2.
Class: Football 1, 2; Treasurer 2, 4;
Sales Manager "Quittie" 3; Presi-
dent 4.
Society: Sergeant-at-Arms 1.

JOSEPH WITMER ALLWEIN
HUMMELSTOWN, PA.

*"Love alters not with his brief hours
and weeks,
But bears it out even to the edge
of doom."*

Chemistry KΑΣ
College: Chemistry Assistant 4;
Chemistry Club 4.

ESTHER ANGSTADT
READING, PA.

*"And better skilled in dark events
to come."*

English KAN
College: Northwestern University 1;
La Vie Collegienne 3, Editor-in-
Chief 4.
Society: Chaplain 2; Judiciary Com-
mittee 3.

MARY ELIZABETH AX
LEBANON, PA.

*"Knowledge is the wing wherewith
we fly to heaven."*

Latin ΔΑΣ
College: Debating Team 1, 2; Cap-
tain 2; Assistant in Education 4;
Readers Club, Vice-President 4.

GLADYS FAE BACHMAN
MIDDLETOWN, PA.

*"On with the dance! let joy be un-
confined,
No sleep till morn, when Youth and
Pleasure meet."*

History KAN
College: Furydice 1, 2, 3, 4.
Class: Basketball 2, 3.
Society: Pianist 1, 3.



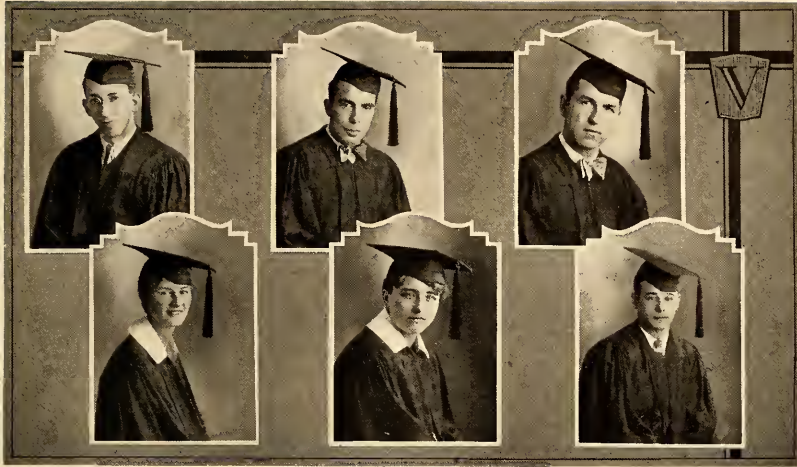

ALFRED CHARLES BARNHART
LEBANON, PA.

CLARENCE PAUL BARNHART
HAGERSTOWN, MD.

GLENN EMANUEL BENDIGO
ORWIN, PA.

*"Whose high endeavors are an in-ward light,
That makes the path before him always bright."*

Business Administration KAN
Class: Football Manager 1, 2.

*"And when a lady's in the case,
You know all other things give place."*

Mathematics ΦΔΣ
College: Men's Senate 4; Y. M. C. A., Cabinet 3; Delegate to Eagles Mere 2; Rifle Club 1, 2, 3; Drum Corp 2, 3; Reader's Club 2, 3; Basketball Reserves 1, 2.
Class: Tug 2; Football 1, 2; Baseball 1, 2, 3; Basketball 1, 2, 3, 4; Financial Secretary 1; Treasurer 4.
Society: President 4; Corresponding Secretary 2; Chairman Executive Committee 2, 3; Anniversary Play 2, 3; Anniversary Committee 3, 4; Sergeant-at-Arms 1.

*"And yet the menace of the years,
Finds, and shall find, me unafraid."*

Education ΦΔΣ
College: Football 1, 2, 3; Baseball 1, 2, 3; Student-Faculty Council 3.
Class: Basketball 1, 2, 3, 4.
Society: Anniversary Program 3; Judge 4.

ELIZABETH MARGARET BLACK
LEBANON, PA.

LOUISE HOFFER BOUGHTER
LEBANON, PA.

DOMINIC ANTHONY BOVINO
BROOKLYN, N. Y.

*"She is pretty to walk with,
And witty to talk with,
And pleasant, too, to think on."*

Biology KAN
Society: Anniversary Program 2.

*"In gallant trim the gilded vessel
goes,
Youth on the prow and Pleasure at
the helm."*

History KAN
College: Skidmore 1, 2.
Class: Basketball 3, 4.

*"Cheerful at morn, he wakes from
short repose,
Breasts the keen air, and carols as
he goes."*

Chemistry ΦΔΣ
College: Baseball Reserves 3, 4; Assistant Manager.
Class: Baseball 1, 2; Art Editor "Quittie" 3; Basketball 1, 2.
Society: Sergeant-at-Arms 1.

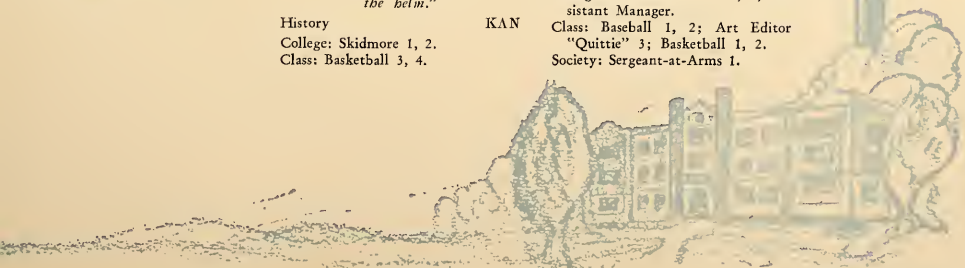



DOROTHY MARION BOYER
ARENDSVILLE, PA.

*"Life is a series of one good thing
after another."*

Social Sciences ΔΑΣ
College: Goucher College 1; Star
Course Committee 4.
Society: Recording Secretary 3; An-
niversary Program 3; Judiciary
Committee 4.

RUTH GRACE COOPER
JAMESTOWN, N. Y.

*"Lord give me faith!—to live from
day to day,
With tranquil heart to do my simple
part,
And with my hand in Thine, to go
Thy way."*

English ΔΑΣ
College: W. S. G. A. 1; Y. W. C.
A. Cabinet 1, 2, 3, 4, President
4; Student-Faculty Council 3, 4;
Student Volunteer 1, 2, 3, 4, Sec-
retary 1, 2, President 4; Prayer
Meeting Chairman 3; Delegate to
Eagles Mere 2; Delegate Detroit
Student Volunteer Convention 3;
English Assistant 4; Fall Confer-
ence Committee 4.
Class: President 1; Vice-President 2;
Y. W. C. A. Cabinet 1, 2, 3; Junior
Play 3; College Editor "Quittie"
3.
Society: Judiciary Committee 1, 3;
Chaplain 2; Treasurer 3; Critic 4.

WARREN EDWARD BURTNER
STELTON, PA.

*"Books not always please, how-
ever good;
Minds are not ever craving for their
food."*

History ΚΑΣ
College: Muhlenberg 1, 2; La Vie
Collegienne 3; History Club 3,
4; President 4.
Class: Vice-President 4.
Society: Critic 4; Treasurer 4.

HELEN ELIZABETH COPENHAVER
HARRISBURG, PA.

*"To guild refined gold, to paint the
lily,
To throw a perfume on the violet,
To smooth the ice, or add another
hue,
Unto the rainbow."*

French ΚΑΝ
College: French Assistant 4.
Society: Corresponding Secretary 4.

MARY BLANCHE COCHRAN
GAP, PA.

*"But noble souls, through dust and
heat,
Rise from defeat
The stronger."*

Biology ΔΑΣ
College: Basketball 1, 2, 3, 4, Assis-
tant Manager 2, Manager 3, Cap-
tain 4; Tennis Team 1, 2, Captain
2, Manager 3; Physical Education
Assistant 3; Biology Assistant 4;
W. S. G. A. 4.
Society: Warden 1; Corresponding
Secretary 2; Judiciary Committee
2, 3; Recording Secretary 3.

RUOY JOSEPH CUNJAK
STELTON, PA.

*"The variety of all things forms a
pleasure."*

Chemistry ΦΑΣ
College: Football 1, 2, 3, 4; Var-
sity "L" Club 1, 2, 3, 4; Men's
Senate 1, 2, 3.
Class: President 2; Basketball 1, 2,
3, 4; Baseball 1, 2, 3, 4.

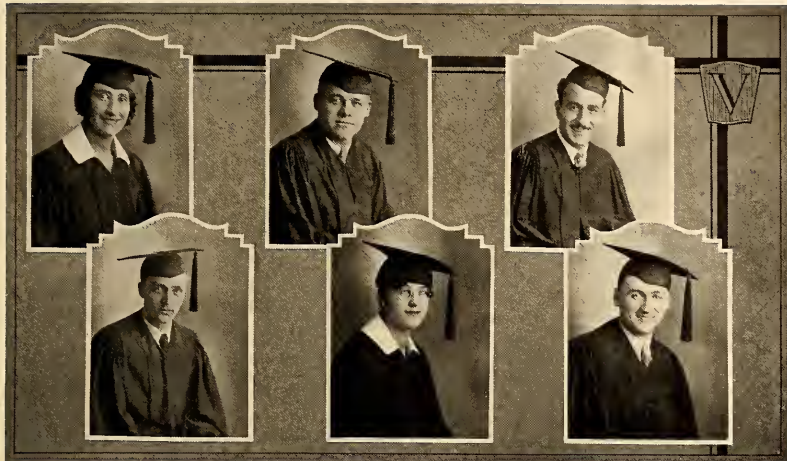

CORRINE MARGARET DYNE
YORK, PA.

"The stars govern men, but God governs the stars."

Latin KAN

College: Eurydice 1, 2, 3, 4; Debating Team 1; Delegate to Eagles Mere 1; Reader's Club 1.
Class: Basketball 1, 2, 3.
Society: Anniversary Program 1, 4; Anniversary Committee 3, 4.

CHARLES MONROE FINK
ANNVILLE, PA.

*"If, Charles thou wilt be so kind,
To give us leave to take our mind,*

*Of all thy store ---
We'll ask no more."*

Mathematics KAS
College: Tennis 1, 2, 3; Glee Club 3, 4.
Class: Football 1; Basketball 1, 2, 3, 4.

JOSEPH RUSSELL FIORELLO
TRENTON, N. J.

"Explaining metaphysics to the nation --

I wish he would explain his explanation."

Chemistry KAS
College: Reserve Football 1, 2.
Class: Baseball 1, 2; Basketball 1; Football 1; Tug 1.

THEODORE MURRAY FOCHT
LEBANON, PA.

"His manners are gentle, complying and bland."

History KAS

College: Gettysburg 1, 2; History Club 3, 4.

DOROTHY ISABELLA GABLE
LEBANON, PA.

*"For Art is Nature made by Man
To Man the interpreter of God."*

Latin KAN

HAROLD LEE GINGRICH
LAWN, PA.

"There are few persons who pursue science with true dignity."

Chemistry
College: Chemistry Club 3, 4, Vice-President 3.



1931 *Quittapahilla*



ANNE GORDON
TRENTON, N. J.

*"Born for success, she seemed
With grace to win, with heart to
bold,
With shining gifts that took all
eyes."*

English KAN
College: English Assistant 4; Christ-
mas Pageant Director 4.
Class: Basketball 2, 3; Literary Edi-
Society: Anniversary Program 2, 4;
tor "Quittie"; Play 3.
Critic 4.

DOLORES VALINDA GREGORY
MARTINSBURG, W. VA.

*"Loutbng pretense, she did with
cheerful will
What others thought of while their
hands were still."*

Biology KAN
College: Shepherd College State Nor-
mal 1; Y. W. C. A. Cabinet 2.
Society: Usher 2.

MILDRED MAY HACKMAN
MYERTOWN, PA.

*"A fair exterior is a silent recom-
mendation."*

Education KAN
College: Elizabethtown 1, 2.

KATHRYN HARRIET HAGNER
READING, PA.

*"'Tis not in mortals to command
success,
But we'll do more, Sempronius, --
We'll deserve it."*

Biology ΔΔΣ
College: Y. W. C. A. Cabinet 4,
Corresponding Secretary 4; W. S.
G. A. 4, Treasurer 4; Zoology
Assistant 4.
Class: Vice-President 3.
Society: Judiciary Committee 3;
President 4.

HELEN RETTEW HAIN
WERNERSVILLE, PA.

"To know her is to love her."

History KAN
College: Reader's Club 4, Secretary
and Treasurer 4.
Class: Recording Secretary 4.
Society: Chaplain 3.

HELEN MAE HAND
PINE GROVE, PA.

*"Virtue alone is the unerring sign of
a noble soul."*

Mathematics ΔΔΣ
College: Y. W. C. A. Cabinet 4.
Class: Basketball 2, 3.
Society: Corresponding Secretary 2;
Treasurer 4.





MARIAN ELIZABETH HEAPS
PALMYRA, PA.

"Science never destroys wonder, but only shifts it, bigger and deeper."

Chemistry $\Delta\Delta\Sigma$
College: Chemistry Assistant 3, 4; Chemistry Club 3, 4, Secretary 3, Vice-President 4.
Society: Anniversary Program 2; Critic 4.

HILDA IRENE HESS
WAYNESBORO, PA.

"Her step is music and her voice is song."

Organ KAN
College: Eurydice 1, 2, 3, 4, Business Manager 3, 4; Debating 1, 4, Business Manager 4.
Class: Vice-President 1; Secretary 1.
Society: Vice-President 4; Anniversary Program 1, 3, 4.

ANNA MARQUETTE HERSHEY
HUMMELSTOWN, PA.

*"Faith, mighty faith, the promise sees,
And looks to that alone;
Laughs at impossibilities,
And cries it shall be done."*

English KAN

DOROTHY ELIZABETH HIESTER
LEBANON, PA.

*"What is lovely never dies,
But passes into the loveliness
Star-dust, or sea-foam, flower, or
winged air."*

Latin $\Delta\Delta\Sigma$
College: Eurydice 1, 4; Debating Team 2.
Society: Chaplain 2; Recording Secretary 3; Judiciary Committee 3; President 4.

GEORGE EDGAR HERTZLER
LANCASTER, PA.

"Life is not so short but that there is time enough for courtesy."

Bible-Greek $\Phi\Lambda\Sigma$
College: Tennis Team 1, 2, 3; Glee Club 1; Ministerium 1, 2, 3, 4, Treasurer 3; Rifle Club 1, 2, 3, Treasurer 3; Cheer Leader 1, 2, 3, 4; Y. M. C. A. Cabinet 3; Band 1; Drum Corp 2, 3.
Class: Basketball 1, 2, 3, 4; Football 2; Tug 1, 2; Baseball 2; Scrap 1, 2; Photographer "Quittie" 3.
Society: Anniversary Program 2, 3; Anniversary Committee 4; Chaplain 4; Vice-President 3; Executive Committee 3; Recording Secretary 3.

ANNA ELIZABETH HOY
MILLERSBURG, PA.

"Never idle a moment, but thrifty and thoughtful of others."

Latin $\Delta\Delta\Sigma$
College: Hiking Club 3, 4, President 4.
Society: Corresponding Secretary 3.

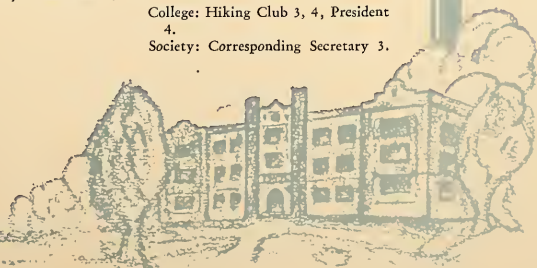



ELIZABETH DOROTHY HYLAND
HERSHEY, PA.

*"Character is higher than intellect,
A great soul will be strong to live
as well as to think."*

English KAN
College: Debating Team 3; Reader's
Club 4, President 4; W. S. G. A.
4.
Society: Anniversary Program 4.

JAMES CALVIN KEENE
PINE GROVE, PA.

*"His action won such reverence sweet
As bid all measure of the feat."*
Bible-Greek ΦΑΣ

College: Ministerium 1, 2, 3, 4,
Treasurer 2; Glee Club 1, 2, 3,
4, Assistant Business Manager 2,
Business Manager 3, President 4;
Star Course Committee 2, 3, 4,
Chairman 4; Rifle Club 1, 2, 3, 4,
Executive Officer 2, 3; La Vie
Collegienne 3, 4, Assistant Business
Manager 3, Associate Editor 4;
Men's Senate 3; Drum Corp 2, 3;
Y. M. C. A. Cabinet 4; Bible
Assistant 3, 4.

Class: Basketball 1, 2, 3, 4; Tug 2;
Treasurer 2; President 2; Class
Play 3; Business Manager "Quit-
tie" 3.

Society: Sergeant-at-Arms 1; Chap-
lain 2; Chairman Executive Com-
mittee 3; Critic 4; Anniversary
President 4; Anniversary Play 2,
3; Anniversary Play of Delphian
2, 4.

ROBERT WRIGHT JACKS
HUMMELSTOWN, PA.

*"His sole business is to see that the
problem is correctly solved."*

Mathematics ΦΑΣ
College: Baseball 2, 3; Glee Club
1, 3, 4, Pianist 3, 4; Varsity "L"
Club 2, 3, 4.
Class: Football 1, 2.

GRACE ELIZABETH KEENER
SCHAEFFERTOWN, PA.

*"To zones, though more and more
remote,
Still, still pursues, where'er I be,
The blight of life—the demon
Thought."*

Latin ΔΑΣ
College: Y. W. C. A. Cabinet 4;
La Vie Collegienne 4; Reserve
Basketball 2, 3, 4; Fall Confer-
ence Committee 4.
Class: Basketball 2, 3.
Society: Corresponding Secretary 3;
Anniversary Committee 4.

LESTER MILLARD KAUFFMAN
DOVER, PA.

*"It matters not how a man dies,
but how he lives."*

Bible-Greek KΑΣ
College: Catawba College 1; Minis-
terium 2, 3, 4, Secretary Ministeri-
um 3, President 4; Y. M. C. A.
Cabinet 3, Treasurer 4; Star
Course Committee 4; Rifle Club
2.
Society: Corresponding Secretary 2;
Chaplain 2, 3; Judiciary Com-
mittee 3, 4; Anniversary Com-
mittee 2, 3; President 4.

ELEANOR MAE KISSINGER
PINE GROVE, PA.

*"I have a heart with room for every
joy."*

Piano ΔΑΣ
College: Eurydice 1, 2.

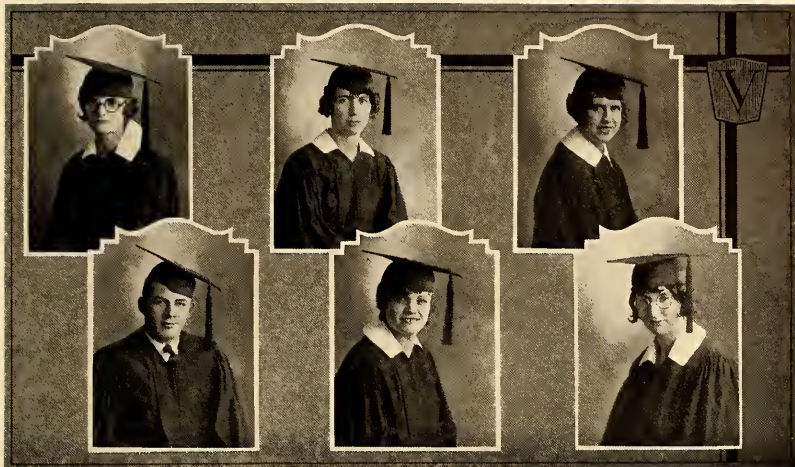

GLADYS MARJORIE KNAUB
MOUNT WOLF, PA.

*"The reason firm, the temperate will,
Endurance, foresight, strength and
skill."*

Latin KAN
College: La Vie Collegienne 3, 4,
Associate Editor 4; W. S. G. A.
3, 4, Secretary 3; Y. W. C. A.
Cabinet 4; Debating Team 4; His-
tory Assistant 4; Editor Y. M. C.
A., Y. W. C. A. Blue Book.
Class: Financial Secretary 3; First
Honor Student 2, 3; Basketball 1,
2, 3; Class Play 3; Activities Edi-
tor "Quittie" 3.
Society: Usher 1; Corresponding
Secretary 2; Judiciary Committee
2; Anniversary Committee 3; An-
niversary President 4.

ELWOOD WILLIAM MEYERS
DALLASTOWN, PA.

*"Sleep the sleep that knows not
breaking,
Morn of toil, nor night of waking."*

Chemistry ΦΑΣ
College: Chemistry Club 3, 4; Rifle
Club 2, 3.
Class: Tug 1, 2; Football 1, 2.
Society: Anniversary Play 3; Clío
Anniversary Play 3.

RUTH EVELYN MARCH
HARRISBURG, PA.

*"You cannot bar my constant feet
to trace
The woods and lawns, by living
stream, at eve."*

French ΔΑΣ
College: Reserve Basketball 2, 3,
Assistant Manager 3, Manager 4;
Hiking Club 3, 4, Chairman 3;
Eurydice 1; Reader's Club 4;
History Club 4; French Assistant
4.
Class: Basketball 1, 2, 3; Captain
3; Coach 3; Secretary 2; Vice-
President 3, 4.
Society: Warden 1; Anniversary
Program 2; Anniversary Commit-
tee 2, 4; Vice-President 4.

LEAH ANNA MILLER
GERMANSVILLE, PA.

*"God giveth speech to all, song to
the few."*

History KAN
College: Eurydice 1, 2, 3, 4, Presi-
dent 4; W. S. G. A. 3, 4, Vice-
President 4, Delegate to W. S. G.
A. Convention 4.
Society: Recording Secretary 3; An-
niversary Program 3, 4.

MARY EMERSON MCCURDY
BROOKLYN, N. Y.

*"Where pleasure and duty clash—
let duty go to smash."*

Biology KAN
College: La Vie Collegienne 2;
Reader's Club 1, 2; History Club
3, 4; Secretary and Treasurer 4.
Class: Basketball 1, 2, 3, 4; Vice-
President 2; Class Play 3; Adver-
tising Manager "Quittie" 3.
Society: Usher 1, 2; Judiciary Com-
mittee 3; President 4; Anniver-
sary Program 4.

OLIVE MIRIAM MORROW
DUNCANNON, PA.

*"There's scarce a case comes on but
you shall find
A woman's at the bottom."*

English KAN
College: Reader's Club 3.
Class: Basketball 1, 2.
Society: Usher 1; Editor 2; Critic
4; Anniversary Program 4; Anni-
versary Committee 4.

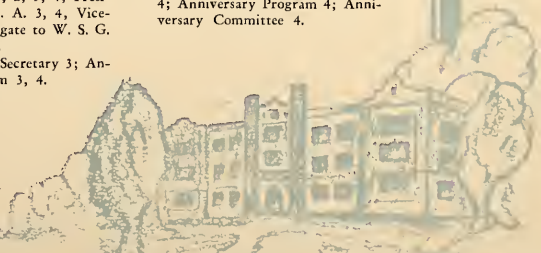



MILDRED ELIZABETH MYERS
ANNVILLE, PA.

*"Music has charms to sooth a savage
breast,
To soften rocks, or bend a knotted
oak."*

Latin KAN
College: Eurydice 1, 2, 3; Y. W. C.
A. Cabinet 3; Delegate to Eagles
Mere 3; Chapel Organist 3, 4;
Latin Assistant 4.
Class: Vice-President 2; Basket-
ball 3.
Society: Anniversary Program 4;
Chaplain 3; Pianist 2, 4.

RUTH ELIZABETH PARNELL
MINERSVILLE, PA.

*"Our youth we can have but today;
We may always find time to grow
old."*

Latin KAN
Class: Basketball 2.
Society: Recording Secretary 3; An-
niversary Committee 4.

WILLIAM JACOB MYERS
HAGERSTOWN, MD.

*"Patient of toil, serene amidst alarms,
Invincible in faith, invincible in
arms."*

Mathematics ΦΑΣ
College: Men's Senate 3, 4, Vice-
President 4; Y. M. C. A. Cabinet
3, 4, Secretary 3; May Day Com-
mittee 2, 3; Assistant in Mathe-
matics 2, 3, 4; La Vie Collegienne
4, Circulation Manager 4; Rifle
Club 2, 3, 4, President 3.
Class: Baseball 2, 3; Football 2;
Tug 1, 2; Treasurer 3; President
4; Athletic Editor "Quittie" 3.
Society: Sergeant-at-Arms 1; Re-
cording Secretary 2; Vice-Presi-
dent 3; Chairman Executive Com-
mittee 3; President 4; Correspond-
ing Secretary 4; Anniversary
Committee 3, 4.

IRENE BACHMAN PETER
ALLENTOWN, PA.

*"Sang in tones of deep emotion,
Songs of love and songs of longing."*
History KAN
College: Eurydice 1, 2, 3, 4.
Society: Anniversary Program 4;
Anniversary Committee 4.

CLARENCE IRWIN NOLL
PALMYRA, PA.

*"Who not content that former
worth stand fast,
Looks forward, persevering to the
last."*

Chemistry KAN
College: Chemistry Assistant 3, 4;
President of Chemistry Club 4.
Class: Football 1, 2.
Society: Pianist 3.

MARY ELIZABETH RANK
ANNVILLE, PA.

*"The rising blushes, which her
cheeks o'er spread,
Are opening roses in the lily's bed."*

French KAN
College: Eurydice 2, 3; Eagles Mere
Delegate 3.
Society: Corresponding Secretary 3;
Philo Anniversary Program 2;
Chaplain 4; Clio Anniversary
Program 4.

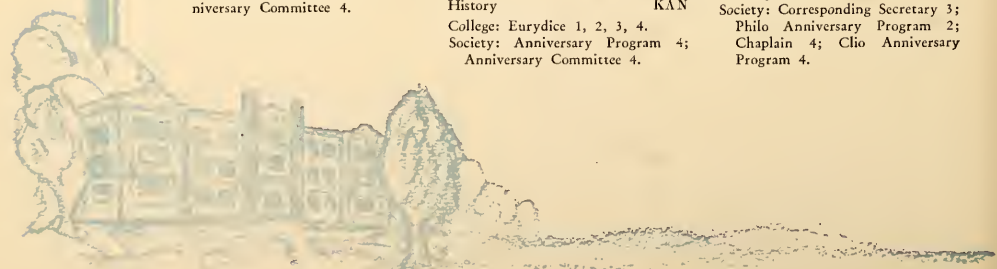



LUTHER MALCOLM REARICK
MIFFLINTOWN, PA.

*"Then be will talk—good Gods,
how be will talk."*

Business Administration $\Phi\Delta\Sigma$

College: Penn State 1, 2; Drum Corps 2, 3, 4, President 4; Glee Club 2; Rifle Club 2, 3, Treasurer 3; Bowling Team Captain 4; Commerce Club 4.

Class: Scrap 1, 2.

Society: President 4; Chairman Anniversary Committee 3, 4; Chairman Executive Committee 2, 3; Usher 2; Anniversary Program 3.

MEREDITH ADA RICE
ANNVILLE, PA.

*"At Learning's fountain it is sweet
to drink,
But 'tis a nobler privilege to think."*

History KAN

College: Basketball 1, 4; Reserve Basketball 3.

Class: Basketball 1, 3.

Society: Anniversary Program 4; Chaplain 4.

LOUIS ROBERT RENNINGER
ROBESONIA, PA.

*"To him no big, no low, no great,
no small;*

*He fills, he bounds, connects, and
equals all."*

Chemistry
Class: Baseball 1, 2.

MADLINE ANNA RIFE
CHAMBERSBURG, PA.

*"And her silver voice
Is the rich music of a summer bird,
Heard in the still night, with its
passionate cadence."*

Latin KAN

College: Eurydice 1, 2, 3, 4, Reader 3; Y. W. C. A. Cabinet 2, 3, 4; May Day Committee 1, 3; Delegate to Eagles Mere 1; Star Course Committee 1, 2, 3, 4; Library Assistant 3, 4; Delegate to W. S. G. A. Convention 4; W. S. G. A. 4; Reader's Club 1, 2; Fall Conference Committee 4.

Class: Play 3.

Society: Chaplain 1, 2; Judiciary Committee 2, 3; President 4; Anniversary Program 4.

GEORGE FREDERICK RHOADS

*"It's most enough to make a deacon
suear."*

History KAN

College: Y. M. C. A. Cabinet 4; Basketball Manager 4; Baseball Manager 4.

Class: Football 1, 2; Baseball 1, 2; Tug 1, 2.

Society: Recording Secretary 3; President 4.

ELVA MAE RIEGEL
LEBANON, PA.

*"I love tranquil solitude
And such society
As is quiet, wise, and good."*

French $\Delta\Delta\Sigma$



MILDRED HARRISON SAYLOR
YORK, PA.

*"Her eyes as stars of twilight fair,
Like twilight's too her dusky hair."*

Biology KAN

College: Eurydice 1, 2; Chemistry
Club 3, 4, Secretary 4.
Class: Basketball 3.
Society: Usher 2; Recording Secretary 4.

PAULINE LEHMAN SCHAEFFER
MILLERSBURG, PA.

*"She adorned whatever subject she
either spoke or wrote upon, by the
most splendid eloquence."*

English KAN

College: Y. W. C. A. Cabinet 3, 4;
Library Assistant 3, 4; English
Assistant 4.
Class: Secretary 3; Play 3; Financial
Secretary 4.
Society: Usher 1; Corresponding
Secretary 3.

JOSEPHINE MAE SCHELL
MT. AETNA, PA.

"Silence is the mother of Truth."

History ΔΑΣ
College: History Club 3, 4; Scrap
Book Club 3, 4, Chairman 4.
Society: Warden 2; Corresponding
Secretary 4.

CYRUS ALFRED SHENK
ANNVILLE, PA.

*"This is the Happy Warrior, this
is he."*

History KAN

College: History Club 3, 4; La Vie
Collegienne 4, Managing Editor 4.
Class: Financial Secretary 1; Base-
ball 1; Art Editor "Quittie" 3.
Society: Sergeant-at-Arms 1; Critic
4; Judiciary Committee 4; Anni-
versary Committee 4.

LOYD CAMERON SHIRK
LEBANON, PA.

"I lift my head and smile."

Education
College: Albright 1, 2, 3.

MARY ELIZABETH SHOWERS
ANNVILLE, PA.

*"Upon the cunning loom of thought
We weave our fancies so and so."*

French KAN

College: Eurydice 1, 2.
Class: Basketball 2; Financial Secretary 4.





ALVIN EDGAR SHROYER
ANNVILLE, PA.

"He plays in the many games of life, that one Where what be most doth value must be won."

Mathematics $\text{K}\Lambda\Sigma$
College: Student-Faculty Council 1; La Vie Collegienne 4; Men's Senate 2, 3; Glee Club 1; Basketball 1, 2, 3, 4; Tennis 1, 2, 3, 4, Captain 2, 3; Varsity "L" Club 1, 2, 3, 4, Vice-President 3.
Class: President 1; Play 3; Football 1, 2; Basketball 1, 2; Baseball 1, 2; Tug 1, 2; Literary Editor "Quittie" 3.
Society: Treasurer 4; Anniversary President 4.

MARGARET SMYSER
YORK, PA.

"A dry jest sir, I have them at my finger's end."

English $\text{K}\Lambda\Sigma$
Class: Financial Secretary 3.
Society: Judiciary Committee 2; Vice-President 4.

ALBERT LEROY SITLINGER
LYKENS, PA.

"A careless song, with a little nonsense in it now and then, does not misbecome a monarch."

Bible-Greek $\Phi\Delta\Sigma$
College: Men's Senate 4; Glee Club 3, 4, Treasurer 4; Drum Corps 2, 3; Ministerium 1, 2, 3, 4.
Class: Football 2; Baseball 2, 3; Basketball 4.
Society: Sergeant-at-Arms 1; Treasurer 3; Critic 4; Anniversary Program 3.

JOHN WILLIAM SNYDER
LYKENS, PA.

"These delights if thou canst give, Mirth, with thee I mean to live."

Mathematics $\Phi\Delta\Sigma$
College: Men's Senate 3, 4; Y. M. C. A. Cabinet 3, 4, Treasurer 3; Star Course Committee 3, 4; May Day Committee 2; Debating Team 2; Baseball 2; Rifle Club 2, 3; Varsity "L" Club 2, 3, 4; La Vie Collegienne 3, 4, Business Manager 4.
Class: Baseball 1; Tug 2; President 3; Feature Editor "Quittie" 3; Student-Faculty Council 4.
Society: Sergeant-at-Arms 1; Editor 2; Vice-President 3; Executive Committee 3; Critic 4; Anniversary Program 2, 3.

MARY ALCESTA SLICHTER
LANCASTER, PA.

"The most completely lost of all days is that on which one has not laughed."

Voice $\text{K}\Lambda\Sigma$
College: Eurydice 1, 2, 3, Secretary-Treasurer 3, 4, Violinist 3; La Vie Collegienne 3, 4; Y. W. C. A. Cabinet 4; Eagles Mere Delegate 2; First Honor Student 1.
Class: Basketball 1, 2.
Society: Pianist 1; Treasurer 4; Anniversary Program 4.

MARY LEAH SNYDER
AVON, PA.

*"You cannot rob me of free nature's grace,
You cannot shut the windows of the sky,
Through which Aurora shows her brightening face."*

Mathematics $\Delta\Lambda\Sigma$
College: Reader's Club 4; History Club 4.
Class: Basketball 3.
Society: Chaplain 3; Anniversary Committee 3; Vice-President 4.

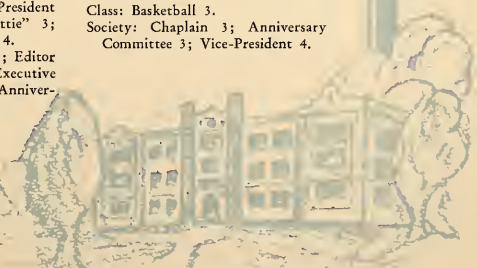



OSCAR FRANK STAMBAUGH
MARKLESVILLE, PA.

"Nothing great was ever achieved without enthusiasm."

Chemistry $\Phi\Delta\Sigma$
College: Dickinson 1, 2; Rifle Club 3, 4; Secretary-Treasurer 4; Chemistry Club 3, 4.
Class: Baseball 2, 3.
Society: Recording Secretary 3; Editor 3, 4; Anniversary Committee 4.

JANE HORTING STONE
MECHANICSBURG, PA.

"The pearl is the image of purity, but woman is purer than the pearl."

French $K\Delta N$
College: Irving 1, 2, 3.

BERNITA SHECKARD STREBIG
READING, PA.

"Conversation, it doeth seem, is verily an art."

History $\Delta\Sigma$
College: History Club 3, 4.
Class: Conservatory Editor "Quittie" 3; Play 3.
Society: Anniversary Program 2, 3, 4; Kalo Anniversary Program 3; Anniversary President 4.

RUSSELL RODGER STUCKEY
HERSHY, PA.

"I came like Water, and like Wind I go."

Chemistry $K\Delta\Sigma$
Class: Football 1, 2.

MICHAEL TARANTO
LINDEN, N. J.

How about lending me a cake of soap?

Chemistry
College: Football Manager 4; Varsity "L" Club 4.
Class: President 3.
Society: Sergeant-at-Arms 1.

FOSTER GROSH ULRICH
PALMYRA, PA.

The game is done! I've won, I've won!

History $K\Delta\Sigma$
College: Reserve Basketball 3; Basketball 4.
Class: Football 1; Treasurer 1.
Society: Assistant Treasurer 3.



Quittapahilla 1931



LLOYD MARTIN WEBER
BLUE BALL, PA.

*"For what he has he gives, what
thinks he shows,
Yet gives he not till judgment
guides his bounty."*

Chemistry $\Phi\Lambda\Sigma$
College: Chemistry Club 3, 4; Rifle
Club 1, 2, 3, 4.
Class: Tug 1, 2; Football 1.
Society: Sergeant-at-Arms 1; Re-
cording Secretary 3.

OLIVE MARIE WEIGEL
JOHNSTOWN, PA.

*"Thus can the demi-god Authority
Make us pay down for our offense
by weight."*

Piano $\Delta\Lambda\Sigma$
College: Eurydice 1, 2, 3, 4, Ac-
companionist 3, 4; Student-Faculty
Council 4; Y. W. C. A. Cabinet
3, 4; W. S. G. A. President 4.
Class: Basketball 1, 2, 3, 4.
Society: Pianist 1, 2, 3; Anniver-
sary Program 2, 3, 4.

MARY ELLEN WITMER
MOUNTVILLE, PA.

*"To know how to hide one's ability
is a great skill."*

English KAN
Society: Anniversary Program 4.

HARRIET JOSEPHINE YAKE
LEBANON, PA.

*"A little nonsense now and then
is relished....."*

French KAN
College: Eurydice 1, 2, 3, 4; Read-
er's Club 4.
Class: Recording Secretary 4.
Society: Recording Secretary 4; An-
niversary Program 4.

SAMUEL THOMAS ZAPPIA
BROCTON, N. Y.

*"..... a hidden ground
Of thought and of austerity within."*

Mathematics $\Phi\Lambda\Sigma$
College: Football 1, 2, 3, 4, Cap-
tain 4; Baseball 1, 2, 3; Varsity
"L" Club 1, 2, 3, 4.
Class: Basketball 1, 2, 3.

HARRY WILLIAM ZECHMAN
SACRAMENTO, PA.

*"He would not, with a peremp-
tory tone,
Assert the nose upon his face his
own."*

History KAN
College: Ministerium 2, 3; Treas-
urer Life Work Recruits 4.
Society: Chaplain 2, 3, 4; Judiciary
Chairman 4.

Former Members of the Senior Class

Esther E. Baker <i>Mount Joy</i>	William C. Lebo <i>Enbaut</i>
Oscar B. Baldwin <i>Rutherford Heights</i>	Marjorie J. Leinbach <i>Robesonia</i>
Raymond E. Best <i>Middletown</i>	Ira G. Light <i>Palmyra</i>
Christine L. Binner <i>Schafferstown</i>	Helen J. Magnifico <i>Philadelphia</i>
Janie Lee Borden <i>Strasburg, Va.</i>	Elmer L. Mauer <i>Lebanon</i>
Leroy H. Bowman <i>Annville</i>	John D. Miller <i>Lebanon</i>
James C. Bullock <i>Jamestown, N. Y.</i>	Harold L. Moyer <i>Reinerton</i>
Louis Candano <i>Havana, Cuba</i>	Richard H. Orth <i>Lebanon</i>
John L. Deimler <i>Hummelstown</i>	Ray T. Pepper <i>Carlisle</i>
Anthony De Renzis <i>Pittston</i>	Harry C. Poehlman <i>Philadelphia</i>
Helen R. Dewees <i>Bordentown, N. J.</i>	John R. Rojahn <i>Dallastown</i>
Ethel M. Evans <i>Washington, D. C.</i>	Conrad K. Sandy <i>Annville</i>
John S. Fisher <i>Lebanon</i>	Frederick R. Seltzer <i>Lebanon</i>
Naomi H. Fraunfelder <i>Mobrsville</i>	William T. Shaffer <i>West Fairview</i>
John R. Hafer <i>Lansdale</i>	Henry T. Silberman <i>Lebanon</i>
Arthur O. Hager <i>Enbaut</i>	Palmer Millard Slenker <i>Yoe</i>
Mary Lavinia Hartz <i>Annville</i>	Carl M. Snavely <i>Hershey</i>
James Charles Hazelton <i>Wibaux, Montana</i>	E. Oscar Sneath <i>Millersville</i>
Leland S. Heath <i>Trenton, N. J.</i>	D. Ralph Sprecher <i>Hagerstown, Md.</i>
Mary Heil <i>Hershey</i>	Catherine C. Stine <i>Lebanon</i>
Charlotte E. Heil <i>Hershey</i>	Norman Vanderwall <i>Linden, N. J.</i>
Clarence L. Hendricks <i>Higbysire</i>	Raymond W. Vaghn <i>Trenton, N. J.</i>
James M. Herbst <i>Hershey</i>	Dale M. Wampler <i>Philadelphia</i>
Harold H. Herr <i>Palmyra</i>	Philip R. Weist <i>Richland</i>
Frank S. Hoffman <i>Lebanon</i>	Lucy E. Wishart <i>Trenton, N. J.</i>
Lucille A. Horst (Mrs. Charles Brunner) <i>Annville</i>	Ellen C. Witte <i>Mountville</i>
Harvey W. Kline <i>Avon</i>	Earl O. Wolfe <i>Palmyra</i>

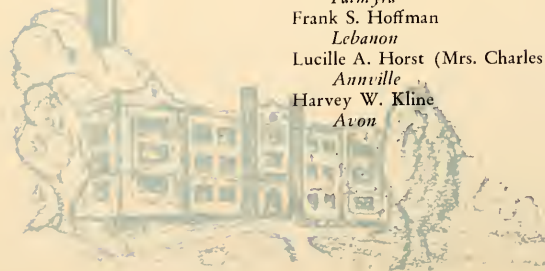



JUNIORS



Junior Class Officers

First Semester

<i>President</i>	ALEXANDER D. GRANT
<i>Vice-President</i>	MARGARET H. YOUNG
<i>Secretary</i>	MARY E. STAGER
<i>Treasurer</i>	C. DEAN SALADA
<i>Financial Secretary</i>	SARA L. ENSMINGER

Second Semester

<i>President</i>	GEORGE J. BECKER
<i>Vice-President</i>	SARA L. ENSMINGER
<i>Secretary</i>	DOROTHY THOMPSON
<i>Treasurer</i>	C. DEAN SALADA
<i>Financial Secretary</i>	RUTH I. LILLER

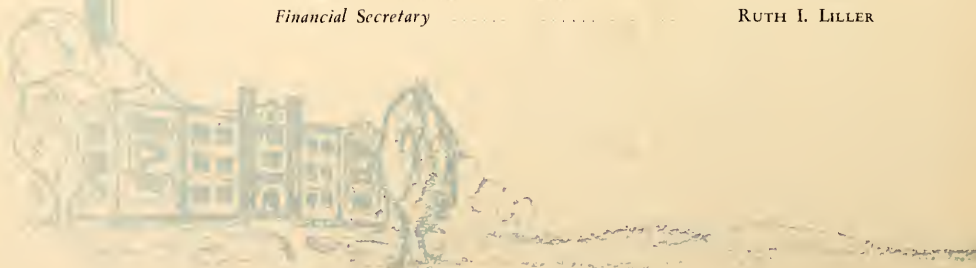

The Junior

The first thrills of an upperclassman, and a beginning of more serious things. Intermingled with these, a ceaseless bustling—engagements to fill, social functions, more intense scholastic requirements. Childish things are put away, and he begins to think for himself. Barriers are broken, illusions dispelled, and out of the jumble he begins to see a clearer light. His association with character develops character; ideals are gradually erected; the social being prepares for a symbiotic existence.

Junior Class History

IN THE autumn of 1927, one hundred and eleven curious Freshmen entered Lebanon Valley College. With unequalled enthusiasm we had chosen L. V. C. as our Alma Mater, and vowed to uphold her former worthy standards. Although there were many hardships and oppressions to be endured, we strove to do our best to make for progress.

The first meeting held by our class was a get-together meeting where we got acquainted. Here we elected our class officers and drew up a constitution. Although we lost all of the inter-class contests except football, we were undaunted, and tried all the more to overcome the next obstacles that should come our way.

The following fall we returned with our numbers quite reduced, but our vitality increased through the experiences of our Freshman year. Turning the tide in the opposite direction from our Freshman year, we proved our superiority by winning the Scrap and the Tug. Coming to the end of our Sophomore year, we departed to our homes to prepare to conquer greater worlds in our Junior year.

Now, as upperclassmen, we have taken up our responsibilities, and are endeavoring to guide those who look up to us in such a manner as to bring only praise to the institution of which we are a part. Our first venture was the Junior play, "The Private Secretary". Never before has the success of the Junior play been quite equal to that of this year. In addition, the Class of '31 was the first to present its play outside of the campus.

We are proud to say that, although our class is small in numbers, it represents as many professions as are represented in any other class of the college. As the crowning work of our third year, we are editing this year book, with the hope that it will be a fitting tribute to our Alma Mater.



PHILIP BARNES
ELIZABETH, N. J.

Business Administration KΑΣ

"His own character is the arbiter of everyone's fortune."

"Phip" has a marvelous personality, with sociability and kindness, two traits closely akin to virtues outstanding in his character. After being in his company a half hour, you will swear your friendship was a matter of years. At heart "Phip" is an analyst; not in the literal scientific sense of the word, but in the capability of seeing and understanding people for their intrinsic worth. It is this power of understanding without a lengthy explanation that everyone appreciates in his friendship.

For a few years "Phip" was a student at Massanutten Military Academy, entering the class of '31 as a second year man. From the beginning he was well liked on the campus, and his popularity has not diminished in any form since that time.

It is with keen interest that we look forward to "Phip's" career as a business man.

COLLEGE: Massanutten Military Academy 1; La Vie Collegienne 2.

CLASS: Football 2; Basketball 2, 3; Tug 2; Scrap 2.

SOCIETY: Recording Secretary 2; Clonian Anniversary Program 2.

JOHN OTTMAR BEAM
MOWERSVILLE, PA.

History ΦΑΣ

"Devoted, yet cheerful; active, yet resigned."

This quiet and reserved young man came to us last year from the University of Pennsylvania.

From the moment he entered the dormitory, he was looked upon as a scholar and a gentleman. His scholastic ability is attested to by the fact that before each exam his room is filled with a group of the less studious getting the "dope" for the next day's quiz. If they do not get it, it is not Beam's fault. Managing with ease to have good marks, J. O. still has had time to take part in social activities, which functions are not complete without him. There are few of us who have not been made better by his bright outlook and quiet philosophy of life.

COLLEGE: Shippensburg State Teacher's College; University of Pennsylvania.



GEORGE JOHN BECKER
WEEHAWKEN, N. J.

Chemistry

KΑΣ

*"Be of good cheer," said Diogenes,
"I see land."*

Here is one of the jocular New Jersey lads, answering to the sobriquet of "Corker", although "Cawkah" is preferred. George has a kind word and ready smile, never allowing anything to become boring or worrisome. His motto seems to be "laugh it off", and this helps him over many a rough spot on life's pathway.

"Corker" is one of Dr. Bender's foremost followers in the field of Chemistry, studying his law of osmosis and calculating the concentration constant with perfect ease.

As an entertainer he is a professional, strumming a banjo and a "uke" with the skill of an Hawaiian. His falsetto voice pitched about three octaves above the piano keyboard, always makes a hit with the crowd.

We're sure George will be successful and our best wishes go with him.

COLLEGE: Chemistry Club 2, 3, Treasurer 3.

CLASS: President 3; Sales Manager of *Quittapahilla* 3; Business Manager Play 3.

SOCIETY: Corresponding Secretary 2; Chairman Judiciary Committee 2.



HENRY DAVID BERKOV
LEBANON, PA.

Business Administration

KΑΣ

"Talk of nothing but business, and dispatch that business quickly."

"Heimie" is one of the representatives from our neighboring suburb, who adds greatly to the honor and dignity of our class as well as to the college. In this man we would say that the selling game is instinctive, he being the son of a well known clothier.

Berkov came to Lebanon Valley with the set purpose of becoming a big time business man, and in a few months will leave well polished to become his father's right hand man.

We are glad to be a friend of "Heimie", and expect to see him pull some big plums out of the pudding before he becomes much older.



ALMA MARY BINNER
REXMONT, PA.

History

KAN

"Lovable, and to be loved."

A quiet nature is sometimes far more forceful than a forward one. Sweetness of temper and softness of tone have a strong way of their own. It gives one a sense of security to know that there are those who, while they possess life and vitality, are not always torturing someone with their tempers and vociferousness. But just see what we have discovered beneath this gentle exterior. A quiet but effervescent humor and a keen appreciation of practical and wholesome jokes becomes very evident. It is a delightfully compensating attribute, and has won for Alma the nickname of "Giggles". She is all for sharing her fun with others, and has often been a source of entertainment through her clever little character portraits and imitations.

Alma claims that she wants to teach, but we have visions of her in a little home of her own, a model of domesticity and happiness.

CLASS: Secretary 2.

SAMUEL FRED CHRISTMAN
WILLIAMSON, PA.

Bible, Greek

ΦΑΣ

*"Blessed is he who has found his work;
Let him ask no other blessedness."*

For three years, Fred has been a staunch supporter of his class, helping in every possible way to retain a record of high standing.

As a student of Bible and Greek, we can naturally expect the young man to be interested in a few of the religious activities of the campus. He is a member of the ministerium, and one of the foremost figures of the Y. M. C. A. Cabinet, having been a representative at many local, as well as general conferences in behalf of the organization at Lebanon Valley.

But "Fritz" is not a one-sided man, for participation in sports has also taken an important part in his college life. Society activities also team with the others in forming this well rounded individual.

With his four-fold character and good nature, he is bound to be successful.

COLLEGE: Drum Corps 1, 2, 3, Secretary-Treasurer 3; Rifle Club 1, 2, 3; Y. M. C. A. Cabinet 2, 3, President 3; Ministerium 1, 2, 3.

CLASS: Tug 1, 2, Captain 2; Football 2.

SOCIETY: Sergeant-at-Arms 1; Corresponding Secretary 2; Vice President 3; Anniversary Committee 1, 2, 3; Anniversary Program 2.



ARLENE MIRIAM DANIEL
LINGLESTOWN, PA.

History

KAN

*"It is the modest violets that make our
earthly footfalls lighter."*

Arlene, just this last year, has most quietly and unobtrusively accepted her place as a member of Lebanon Valley. It is far from easy to try to acustom one's self to new surroundings, to pick up the dropped threads, and weave again in perfect harmony. But she would put many of us to shame by her most diligent application and genuine effort to succeed. Misfortune and stumbling blocks of all descriptions do not abandon her from her purpose.

She is earnest and anxious to share her knowledge, even though she is modest and unassuming.

While she does not participate in the sports, this does not dull her keen love of watching all physical matches and rivalries. She shows us an open and frank nature, appreciative and ready to take her place on the benches, and do her bit of cheering whatever combatants are before her.

Because she loves children and therefore must understand them, we feel assured of her success as a teacher.

COLLEGE: Shippensburg Normal; Susquehanna University.



LLOYD ALVIN DAUB
MUIR, PA.

Education

ΦΑΣ

'Tis a wise saying, "Drive on your own track."

"Guss" is an outstanding athlete of Lebanon Valley College. He has been a member of the varsity football and baseball squads for three years, and shows great ability in both sports. When "Guss" runs the ball, his weight and determination make possible many a gain; his pitching arm, too, has shown many a team the road to victory.

He is quiet, with a silence that is forceful. Some people are garrulous; others say little and mean much. "Guss" strikes between the two types. You cannot understand his quietness until he speaks, for rarely does he waste any words.

Having studied under the exacting eye of Dr. Reynolds for three years, we are sure that in a short time his reputation as a teacher and coach will be of renown.

COLLEGE: Football 1, 2, 3; Baseball 1, 2, 3; Varsity "L" Club 2, 3.

CLASS: Football I; Baseball 1.

SOCIETY: Corresponding Secretary 3; Sergeant-at-Arms 1.

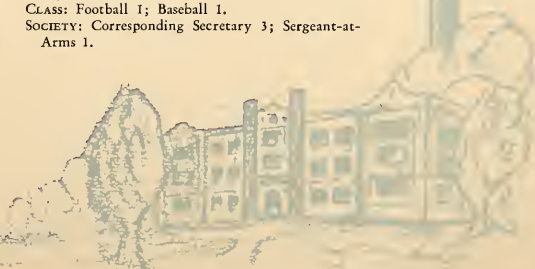



CHESTER QUENTIN DECHERT
LEBANON, PA.

History

"I am a part of all that I have met."

"Chet" left Albright last year to help with the tumult and shouting at L. V. and, judging from indications, does plenty of it in the Day Student's Room. He is "Sir Versatility" himself, being quiet one moment and in the heat of things the next. No matter where you see him, he has a broad smile on his face, trying to think who will be the victim of his next wise-crack.

We hear that "Chet" swings a driver skillfully on the links, and is really a necessity to the home town golfers. We enjoy hearing of one of our class-mates excelling others in some activity, and hope our young friend will use this same driving ability in the game of life.

COLLEGE: Albright 1, 2.

EDNA MAE EARLY
PALMYRA, PA.

Latin

KAN

"Impartial in judgment—willing to serve."

We are most fortunate in having someone like Edna in our class. In spite of a certain bashfulness and unobtrusiveness that she showed to us at first, we know her to be a most loyal and reliable person. It is this type that keeps the whirling world in its proper sphere.

It is glorious to have fine standards, and to be a person of principle, but it avails neither the world nor ourselves unless we live up to them. Edna is dominated by them, and we extend a congratulatory hand to praise her for it.

"Eddie" is from a family renowned for teaching, and L. V. will be proud to claim her as one of its future graduates and representatives. We know that she is a lover of books, and just look at her excellent marks. She has shown us what counts, and that it pays to have a high goal.

COLLEGE: La Vie Collegienne 3.





MARIE MARGUERITE EHRGOTT
LEBANON, PA.

Latin KAN

"No one knows what power lies hidden in this soul."

When Marie starts translating Latin, all awaken from their day dreams and pay attention. Perhaps this is because Latin is her chief joy and delight, and she can happily make it more than a dead language for many.

A very little research unearths most interesting things about "Rie". First of all, the clue to her personality is her smile. Upon seeing her smile we realize that she is truly one of us, and is always ready and willing to do her part. But will you believe us when we tell you that she is a musician of no little note, and that her family are all most vitally interested in music? We were most delighted to discover this, and only wish that it had been sooner.

"Rie's" scholastic standing shows us that the skill with which she carried off honors in high school has been continued and bestowed upon Lebanon Valley.

COLLEGE: Second Honor Student 1.

CLASS: Vice-President 3.

SOCIETY: Anniversary Committee 3.



SARA LOUISE ENSMINGER
RED LION, PA.

French ΔΔΣ

"Youth, possessed and shared, is one of earth's greatest treasures."

There is the old adage that "one is as old as one feels." To have this as one's creed is to possess a quality akin to a virtue. Sara is so fortunate as to have retained a bubbling ardor of youth and gaiety saved from childhood's happiest hours. One almost feels the spirit of play while in her presence. This utter lack of sophistication is so refreshing and reviving as to be almost ingenious.

But do not be misled, for, in spite of this readiness for fun and this appreciation for frolic and mischief, Sara possesses a calm, calculating mind. She is most thorough and faithful in all her duties, remarkably observing details and constantly surprising one with her speculations upon hidden characteristics of her acquaintances or even of every day experiences.

These worthy composites of nature will be most invaluable in connection with her future plans for social service.

COLLEGE: Delegate to Eagles Mere 1; Y. W. C. A. Cabinet 2, 3, Vice-President 3; W. S. G. A. 3, Secretary 3; Associate Chairman of Student Prayer Meeting 3; May Day Committee 2; Assistant Librarian 2, 3.

CLASS: Secretary 2; Vice-President 3; Financial Secretary 3; *Quittapahilla* Staff 3; Play 3; Y. W. C. A. Cabinet 1, 2.

SOCIETY: Warden 1; Judiciary Committee 2; Chaplain 3.

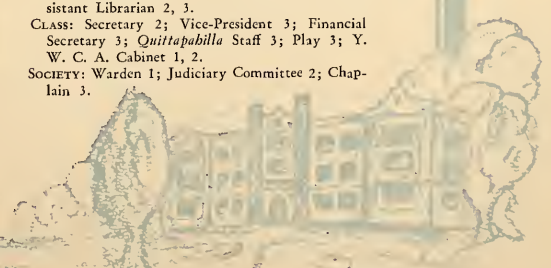



JOHN ROBERT ESHLEMAN
CAMPBELLSTOWN, OHIO

English

ΦΑΣ

"Music is well said to be the speech of angels."

There is nothing quite as inspiring as a well played selection from a good opera. When any inspiration of this kind is desired, J. Robert is in demand. This genteel young chap is a genius on the piano, and can look forward to a bright future in the field of music. Bob's first step toward a higher education was taken in the Hoosier State, when he graduated from Indiana Central with a degree in music. He entered Lebanon Valley as a junior, and has made more friends than many other people would have made in the same time, for his eccentricities are captivating.

"Ivory" has also established a reputation for himself as a leading dramatist on the campus, owing his success to the direction of Dr. Wallace and the inspiration of his co-actors. Incidentally, Robert is a member of the Ministerium.

COLLEGE: Indiana Central 1, 2; Ministerium 3;
Reader's Club 3.
SOCIETY: Pianist 3.
CLASS: Play 3.

RUSSELL EMERICH ETTER
HUMMELSTOWN, PA.

Bible, Greek

"Live and think."

Lebanon Valley has a genius in the person of Russell E. Etter. Our none too adept brain is at the end of its none too plenteous wit, and our pen is more than ordinarily dull, when set to the task of reproducing Etter's character. It is the blending of brilliancy and common sense with one hundred per cent of application, that enabled him to maintain an average of a straight "A" for three years' work. To try to anticipate this gentleman's thoughts or actions is far above a normal person's grasp, in fact, it borders on the impossible.

The man is yet to be seen that will hold the upper hand on Russell in debating, for when he speaks, it is as listening to revelations from the tongue of Socrates.

Etter is already playing an active roll in religious work, and will probably some day be a bishop.

COLLEGE: Debating Team 3.
CLASS: First Honor Student 1.

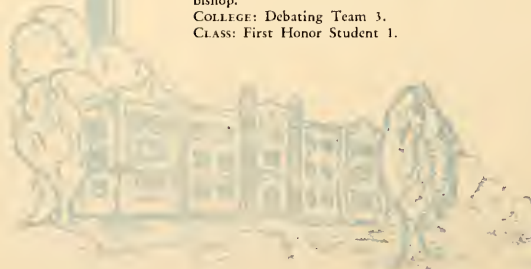

PAUL JOHN EVANCOE
SOUTH RENOV, PA.

English ΦΑΣ

"The good things that belong to prosperity are to be wished; but the good things that belong to adversity are to be admired."

Whether it be at work or at play, Paul is conscientious and industrious. He is an exceptional conversationalist in that he is interesting, possesses a large vocabulary, and has had quite a bit of experience. There is nothing one appreciates quite as much as listening to a brilliant description given by one who knows that about which he is talking.

For a few years Paul showed his spirit by lending his service to Uncle Sam in the Navy. Besides seeing the greater portion of the world, he acquired that determination which enables him to stand alone against a crowd, and maintain his position in spite of adversity.

We expect great things of him in the future.
COLLEGE: Men's Glee Club 3; Reader's Club 2, 3.
CLASS: Scrap 2.
SOCIETY: Play 3; Chairman Executive Committee 3; Chaplain 3.



CAROLINE SARGE FISHER
WORCESTER, MASS.

English ΔΑΣ

*"A perfect woman nobly planned,
To warn, to comfort, and command."*

Originality and cleverness—"Carly", who hails from the Bay State— but you had known that anyway had you seen her natural portrayal of Miss Ashford in "The Private Secretary", the real Bostonian accent, lognette, and all! Yes, there is no denying it, "Carly" has real dramatic ability in addition to her many other accomplishments. Her success is assured by her winning and attractive personality, the sweep of her brow, and her face, clear-cut as a cameo.

Varied are her tastes; from the belles-lettres to aviators and the study of mechanics. She is temperamental, but that is one of her many fascinations. Her smile; well, no wonder aviators may fly many a mile—. For her, life is never prosaic; she is always doing something unique. Because of her inherent capacity for leadership, "Carly" will be most successful in her social welfare work; some day we may see her beyond the footlights as a glorious Juliet or a noble Portia.

COLLEGE: W. S. G. A. 1, 3; Reserve Basketball 1; Enrydice 1, 2, 3; Star Course Committee 2, 3; History Club 2; Library Assistant 2, 3.

CLASS: Basketball 1, 2, 3; Vice-President 1; Play 3; Y. W. C. A. Cabinet 1; Literary Editor *Quittapahilla* 3.

SOCIETY: Corresponding Secretary 2; Recording Secretary 3; Anniversary Program 2; Judiciary Committee 2; Anniversary Committee 1, 2, 3.





EARL BACHMAN FREY

LEBANON, PA.

Business Administration

KΑΣ

"He is a verry perfight gentil knight."

Earl has more than a few accomplishments to his credit, the most notable of which is his ability on the basketball court. It is his cheerful attitude and ready smile that make him popular with his classmates, for no matter what happens, he exposes his bright side. "Eat, drink and be merry, for tomorrow we die," is his carefree advice to a down-hearted friend. We should entitle him, "The Optimist", hoping that some of the rest of us will follow his example. If he carries this spirit into the business world with him, it will be a great help in periods of decline.

As a social lion, Earl is not adverse to keeping his engagements at North Hall, even though his being a day student makes this inconvenient at times. Believing that there is safety in numbers, he is sure to have many years of happiness.

COLLEGE: Reserve Football 1, 2, 3; Basketball 1, 2, 3.

CLASS: Football 1, 2; Basketball 1.

ALEXANDER DOUGLASS GRANT

TOMS RIVER, N. J.

Business Administration

KΑΣ

"Fortune is unstable while ony will is free."

"Ike" is one of the leading business students of the class, having a straight-forward convincing manner that already proclaims his success. With the aid of a large vocabulary, a goodly stock of jokes, and a particularly personal way of using them fluently, his rating as a salesman is unparalleled. He has had no little amount of experience in the business world during the course of his college career, and this should better enable him to cope with the stern methods of the day. As a broker he should be of great renown and possibly help to avert any future crashes in the stock market.

In class as well as in extra-curricula work he has done nobly, entering into all with his natural whole-heartedness.

Of course, he has another side to his nature, for what would a Junior dance be like without "Ike"? Then too, there are these ex-Skidmore women to consider!

COLLEGE: La Vie Collegienne 3; Student Faculty Council 2; Commerce Club 3.

CLASS: President 3; Advertising Manager *Quittapahilla* 3; Baseball 1, 2; Football 1, 2; Scrap 2; Tug 2; Play 3.

SOCIETY: Vice-President 3; Anniversary Program 2.



NORMAN SHIRK GREINER

LEBANON, PA.

Mathematics

KΑΣ

"Work is Worship."

"Norm" comes and goes without any noise or hurry, always accomplishing something with a distinctive air of self-confidence and ease. Nothing is too large or too small to be attempted. As a student of practical ability, Greiner is hard to beat, being especially proficient in Mathematics and Physics. His future is destined to rival that of even Steinmetz and Einstein. Having more than a shallow knowledge of many subjects he makes himself a master of whatever he undertakes by means of much study and the application of a brilliant mind.

We must not get the impression however, that he is always serious minded, for anyone who has become acquainted with Greiner finds him quite a jovial character, always ready to pass on a new joke. Furthermore, his recent participation in social functions shows us that although intellectually advanced, he still retains the human qualities and adventurous youth necessary for an interesting personality.

COLLEGE: Mathematics Prize 1; Mathematics Assistant 3; Physics Assistant 3.



DOROTHY BLANCHE HAVER

GLENSIDE, PA.

History

ΔΑΣ

*"Pop and fun and jollity,
A baby personality."*

We often wonder how such evidences of a certain good nature can remain "out of the circus" so very long. But then, on the other hand, it is only a matter of having a playmate who loves fun. We are all aware of "Dot's" keen sense of humor and almost any time, rain or shine, one can detect her little "tee-hee" floating on the air. One thing that we are sure of is that "Dot's" stay here has helped to make a bigger and better Lebanon Valley. Her loyalties are few, but undying. She is an idealist and a dreamer, yet is always ready with a practical viewpoint or a worthy decision. Strange as it may seem, she possesses an almost puritanical side when it comes to observing rules.

As it should be, "Dot" is far from lacking in a worthy aim for the future, and therefore, she has chosen the profession of a nurse. An acquaintanceship with her and an analysis of her character assures us that mankind will be greatly benefited, because of her choice.

COLLEGE: Eurydice 1, 2, 3; History Club 2.

CLASS: Basketball 1, 2.

SOCIETY: Anniversary Program 2; Corresponding Secretary 3; Judiciary Committee 3.





HENRY RAY HARRIS
ANNVILLE, PA.

Bible, Greek ΦΑΣ
"Plain without pomp; rich without a show."

Henry Ray Harris is rather an imposing name for one man to carry. However, it is not nearly as imposing as the man himself, for one but needs to see him walking along with his stately carriage to imagine him clothed in black broadcloth and wing collar. "Bucky" is going to devote his life to the ministry, and we have the fullest confidence in his having the makings of a good one.

For a year Ray lived in the dormitory, but since then has departed to a quiet room in town where he may more peacefully commune with his books. This does not mean that he has severed his relationship with the boys, for he still visits us to listen to the latest news. Then, too, whenever the Junior class needs a staunch supporter, Ray is on hand. We hope to see him become a big man in the church conference.

SOCIETY: Sergeant-at-Arms 1; Corresponding Secretary 1, 2.

ETHEL MAY HOWER
LEBANON, PA.

Latin KAN
"Who is possessed of genius, of a superior mind, and of an overpowering eloquence?"

We might well supplement Ethel's quotation with the one of, "Poet, philosopher, and friend." She is a philosopher in the truest sense of the word. Her wonderful originality sets her apart from the average plodder, enables her to soar among ethereal dreams, to be of real interest to herself as well as others. Her judgment of character is so true and clever that one may well feel uneasy in her presence. Her fluency of thought is, of course, essentially inherent, but expression has been embellished by her tireless study and desire for clearness. In addition, she is endowed with the most reliable memory.

We were a little afraid of the stoical attitude that Ethel at first presented to us. Stoicism, inherited from her Indian ancestors, is a quality of no little value. She might well be proud of this blood, for were not the Indians the real Americans? Now, however, she has removed the barriers, and we are enabled to know her better. In her quiet, forceful way, she has done her share for her class and school, and has won true friends as well as admirers.

COLLEGE: German Assistant 3; Life Work Recruits 1, 2, 3, Vice-President 3; Sophomore English Honor Prize 2.

SOCIETY: Judiciary Committee 3.

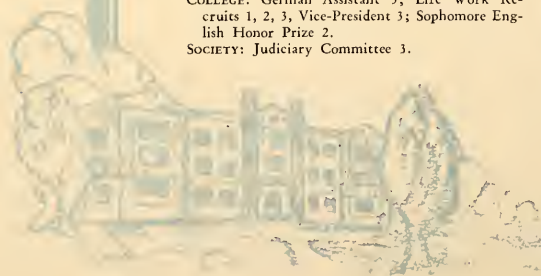

HARRY HOWARD HOY
MILLERSBURG, PA.

Physics

ΦΑΣ

Tall of stature and straight of carriage, "Bud" maintains just enough independence to be individual. He is a good student, but the books never cast their spell of gloom over his young life. As he takes keen delight in his dormitory associations, one can expect a prodigious flow of verbiage when he and Rugh get together.

He tells us that his chosen career lies in the field of engineering, and, setting his sail for progress in that direction, takes all of Prof. Grimm's advanced courses. We have quite a few glimpses of him at work, at one time peering through a transit to correct the angles at North Hall, at another, industriously spiking pegs into the turf to line off the hockey field.

"Bud" is fortunate in having a big sister on the campus to take care of him. However, he frequently emerges from her watchful supervision and makes repeated excursions towards East Annaville, where he visits as a "friend of the family."

COLLEGE: Drum Corps 1, 2, 3; Rifle Club 1; Chemistry Club 2.

CLASS: Football 2; Baseball 1, 2; Tug 1, 2; Scrap 1, 2; Literary Editor *Quittapahilla* 3.

SOCIETY: Sergeant-at-Arms 1; Orchestra 2; Vice-President 3; Anniversary Program 3.



JOSEPH BRANDT HUTCHISON
NEW CUMBERLAND, PA.

Chemistry

ΚΑΣ

"A man's happiness is to do the things proper to man."

Nothing of any importance ever occurs at L. V. without the presence of "Joe", at all times a well dressed gentleman with the mien of a leader. In short, he is the Beau Brummell of the class.

Having participated in class football, basketball, and baseball, he has won for himself the name of an all around athlete. His good sportsmanship and determination are quite prominent in his philosophy of life. "Joe's" one great hobby is chemistry. Whether in analysis, quantitative, or research work he will hold his own with the rest of the students.

As an actor, business man, student, or social light, he has shown skill and an abundance of resources, both physical and mental. Finally, our friend hasn't any need of a John Alden.

COLLEGE: Rifle Club 1, 2; Drum Corps 1.

CLASS: Basketball 1; Class Scrap 1; Baseball 1; Football 2; Treasurer 1; President 2; Play 3.

SOCIETY: Editor of Examiner 2; Corresponding Secretary 2; Delphian Anniversary Program 2.





HELEN ELIZA KAUFFMAN
FAYETTEVILLE, PA.

Education KAN

*"I never did repent from doing good,
Nor shall not now."*

We feel that Helen has a big start over us as she already has had several years' experience in teaching. But after all, we cannot begrudge this to her, as she is very generous in counseling, advising, and helping those of us who are a little timorous and doubtful about our adventures into this new world of instructing others.

Perhaps Helen's outstanding characteristic is that of Christian work and practice. It is far from a mere duty to her, for she is happiest when occupied in some service of that nature. This love of the worthwhile in life coupled with her conscientious in all that she undertakes is a splendid attribute, and is worthy of high commendation.

Helen also believes in being discriminating, and in such a manner selects her friends. Her capacity for friendship is with the selected few. We must also pay tribute to her reticence in regards to her opinions of her associates, an exceedingly rare quality for Lebanon Valley.

COLLEGE: Shippensburg State Normal 1, 2.
SOCIETY: Anniversary Program 3.

LEO JOSEPH KELLY
LINDEN, N. J.

Chemistry KAS

"Fixed like a plant on his peculiar spot."

After spending a year on the banks of the old Raritan at Rutgers, Leo discovered the added advantages of the institution in the Valley, and entered the class of '31 as a Sophomore.

As a contestant on the gridiron, with one hundred and eighty pounds of grit and determination pushing on the line, he has received many laurels, and has proven himself worthy of the term man spelled with capital letters. It is his steeled nerve, unlimited application, and unselfishness that has enabled Kelly to attain his goals.

Leo is a scientist and has already started to work in that field by analyzing eyes. His frequent trips to Hershey show that he is getting along quite well.

COLLEGE: Rutgers University 1; Football 2, 3;
Varsity "I." Club 2, 3.
CLASS: Basketball 2.



WARREN ELLSWORTH LEBO HALIFAX, PA.

History $\Phi\Lambda\Sigma$
*"Sensitive, swift to resent, but as swift to atone
for error."*

By looking at his picture, one can tell that Lebo has a certain definiteness of purpose. He is a man that misleads the general public by his quiet and attentive demeanor in classes, for when sociability is desired, Warren is capable of holding his own. Lebo divides his time between his room and the conservatory, studying facts concerning the reign of Henry IV, or collecting details of the term of President Jackson, and practicing a new selection on the ivories. His music ability is well developed, for his grace at the piano and tone on the trumpet are indicative of his skill.

We are all certain that Lebo will be able to battle with the rest of the world when he has finished school, and we wish him happiness and good fortune in the days to come.

COLLEGE: Glee Club 3; Drum Corps 1, 2; Y. M. C. A. Cabinet 3.
CLASS: Scrap 1, 2.
SOCIETY: Pianist 1, 2, 3.



WILLIAM WERT LEHMAN HARRISBURG, PA.

Business Administration $\text{K}\Lambda\Sigma$
"Neither above or below his business."

"William", "Bill", "Brute", or Hey! will cause a reaction in him, for he is one of thirty-one's most scintillating business students, having a not wholly suppressed desire to some day take a seat behind a large mahogany desk and govern the wealth of nations with a turn of his hand.

When at Lebanon Valley, "Bill" has enacted the tale of Dr. Jekyll and Mr. Hyde. For a while, he "Hydes" with his statistics and accountance; then we are told he can enjoy himself immensely with his friends.

"Bill" has been an ardent promoter of the recently organized Commerce Club, and does his bit to make it worth while.

We all like "Brute", and hope he will be able to realize his dreams as a big town business man.

COLLEGE: Commerce Club 3, Treasurer.
CLASS: President 1; Feature Editor *Quittapahilla* 3.
SOCIETY: Anniversary Committee 3.





EFFIE RUTH LEVAN
CATAWISSA, PA.

French

ΔΔΣ

"Patience, abnegation of self, and devotion to others."

Although Effie is a most patient and reticent sort of a person, this does not mean that she does not possess plenty of sturdy and sensible opinions concerning the surroundings and the companions of her everyday life. Just ask her sometime, and you will see that her conclusions are fair and broadminded, but very decisive. She has, also, an endless ambition to make the most of every minute of the day, and when others are idling away time in raucous enjoyment, we find her seated at her desk studying, or employed in some useful, self-assigned task. Must we not all concede that this is an infrequent record to have established in dormitory life?

However, her own ambitions do not dim her loyalty to her class, and, when inter-class basketball among the co-eds starts, Effie's eyes shine with anticipation.

CLASS: Basketball 1, 2, 3; Y. W. C. A. Cabinet 1, 2.

SOCIETY: Pianist 2.

ARTZ SAMUEL LICK
LEBANON, PA.

History

ΦΔΣ

"His mind his kingdom, and his will his law."

Artz is one of the quiet men in the Junior class, but we can't help mentioning that old adage, "still waters run deep". We can be certain that there is much of this man which is not on the surface. He is seldom seen loafing for he is kept very, very busy.

Lick is a good all around student, especially in history. He is a bear for punishment in this subject, amazing the profs more than once in a day with his ready answer for every question. We expect him to be an authority in his line some day, for a great amount of study and application must some day receive a just reward.

Artz's big failing is believing everything that everyone tells him. We'll never forget his wearing a full dress suit to the Christmas banquet when we were Frosh. But, "you can fool all of the people some of the time."

COLLEGE: History Club 3.





MARGARET ETHEL LIGHT
LEBANON, PA.

History KAN

"Age cannot wither her, nor custom stale her infinite variety."

Margaret has a spirit almost as restless and roving as that of the great Cleopatra herself. It is rather a pity that "Peg" had to live in such a day and age when sophistication and conventionality is so rife, for one cannot help but feel that if she could only be freed from the natural bonds of our urbanized life, she would be happiest in roaming about at her own free will, dreaming her own dreams. Now, almost her only outlet is to drive a car. It is natural that one of her nature should love to get into the big Packard and go.

"Peg" is vivacious, and according to her mood can be most happy in a crowd of young folks. She is very frank whenever occasion demands, but is not at all lacking in sympathy and interest. One does well to be able to call her friend.

COLLEGE: Reader's Club 3.

CLASS: Basketball 2, 3; Y. W. C. A. Cabinet 1.



RUTH IRENE LILLER
HERSHEY, PA.

French ΔΔΣ

*"The fairest garden in her looks,
And in her mind the wisest books."*

The light of kindness and helpfulness glows from Ruth's face. Even the most timid of folk would not hesitate at approaching her, seeking her opinion, asking her counsel and advice, gaining her approval. It did not take her class members long to discover a great amount of ability as well as willingness to serve. The beauty of it is, she gains a great pleasure while doing something for others; the pity of it is, their burdens become hers. We like the way Ruth, even though she is a day student, has kept in close touch with school and class activities.

There is something else about "Ruthie" that casual observers would not notice—a gay, careless spirit of adventure, a forwarding quality of progressiveness inherited from her Teuton fathers. She is usually surprising one with her firm yet broad visions of past, present and future—in short, of life in general.

COLLEGE: Honorable Mention in English 26, 2; Second Honor Student 2; Debating 1; Associate Editor Elect, La Vie Collegienne 3.

CLASS: Vice-President 2; Financial Secretary 3; Organization Editor of *Quittapahilla* 3; Play 3.
SOCIETY: Chaplain 3; Anniversary Committee 2, 3.

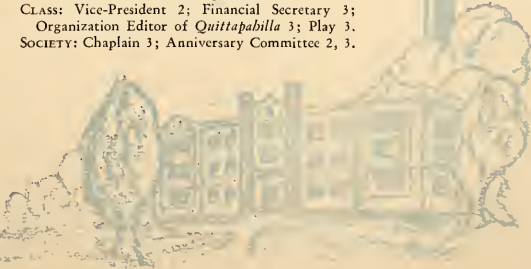



EDGAR WILLIAM MEISER
LEBANON, PA.

Chemistry KΑΣ

"Crafty men condemn studies; simple men admire them; and wise men use them."

Edgar was heard to make the remark, "Education makes a good man better, and a bad man worse, so here goes for better or worse." Then he came to college. We need not tell you how the adage has worked in the case, for one look at his picture should prove the answer.

For some young people, college is but a means of spending four years of your life without much exertion. Not so with Edgar however, for he believes in preparing himself for the future. He started his studies here with the intention of becoming a teacher, but later found that an M. D. would look much better after his name. Judging by the energy that he is putting into his work, he will be the renowned "Doctor Meiser" in a short time.

Our best wishes for a successful venture, Ed.
CLASS: Football 1; Scrap 1.

JOHN FRANKLIN MILLER
LEBANON, PA.

Mathematics KΑΣ

"Gentle of speech, beneficent, of mind."

John F. is a real L. V. man who has taken a good grip on life in its work and joy; played the game like a man, and grown in strength—a gentleman. Miller has been blessed by the gods with not only a strong and sensible personality, but also with good judgment and tact. He has satisfied the qualifications of a man, and we can see him going out into the world achieving only great things.

It has been a curious case to all of us as to whether John is interested in music itself, or in some lover of music that is to be found in the conservatory at any hour during the day. At any rate, he frequents the practice rooms.

CLASS: Football 1; Basketball 1; Tug 2.





RUSSELL EVAN MORGAN
MINERSVILLE, PA.

Biology

KAΣ

*"No farther seek his merits to disclose,
Or draw his frailties from their dread abode."*

Behold the all around man of '31. Whether in business, studies, or social life, he is very efficient and thorough. As a good student, an assistant in Biology, and the editor of the 1931 *Quittapahilla*, he finds enough to keep him busy. "Moose" can be contended for hours with a worm or bug and a case of dissecting instruments. From early morning until late at night he is seen with a microscope or pen in hand, showing an uncommon amount of youthful energy and stamina that will not be defeated, but moves forward with a high degree of serious endeavor which will some day conquer all that can be desired in this world.

Until this year, "Moose" held a position as tenor in the Glee Club, charming not a few of the fairer sex with the tone of his voice.

COLLEGE: Men's Senate 3; La Vie Collegienne 1, 2, 3; Glee Club 1, 2; Drum Corps 1, 2; Rifle Club 1; Mathematics Assistant 2; Chemistry Club 2, 3; Biology Assistant 3.

CLASS: Scrap 1, 2; Tug 1, 2; Play 3; Editor *Quittapahilla* 3.

SOCIETY: Anniversary Committee 2; Anniversary Program 2; Vice-President 3.



GRANT EMERSON PARSONS
LEBANON, PA.

Chemistry

"Endurance is the crowning quality."

Grant is another of the misguided optimists who have taken a scientific course. He is primarily a gentleman of leisure, and is therefore, at heart, a member of the arts group. How he happened to drift into the chemistry department and stick to it for three years of this college term without any visible expenditure of effort, is a great wonder to those who know him.

But, putting all fun aside, there is much of value in Parsons, and, as his talents become more and more developed, he will some day be heralded as a great leader in his chosen profession of medicine. That is, of course, if this confounded jazz doesn't turn his head.

CLASS: Tug 2.





JOHN HERR RANK
ANNVILLE, PA.

Chemistry

ΦΑΣ

*"A tender heart,
A will inflexible."*

If you see a good-natured looking fellow, wearing a dark blue suit and carrying a Chemistry and higher Mathematics book under his arm, you are viewing none other than John. "Herr" is a great thinker, one who loves to delve into the intricacies of calculus and the mechanism of a Pierce Arrow engine.

John is one of the happy-go-lucky people who take life as it comes, enjoy it while it lasts, and are only concerned about one thing in the future—in his case it is the realization of his ambition to become a bona fide M. D.

"Doc." tells us that in a few years, he will be glad to fix up any of his classmates if they become ill. If appendicitis is still in vogue, we shall accept that challenge, John.

COLLEGE: Tennis 1, 2; Men's Senate 2, 3.
CLASS: Tug 1, 2; Basketball 1, 2, 3.

ROBERT LEE ROUDABUSH
MINERSVILLE, PA.

Biology

ΚΑΣ

*"God Almighty first planted a garden,
And indeed, it is the purest of human pleasure."*

"Bob" is a born naturalist, for there is nothing he loves quite as much as being close to Mother Nature and studying her habits. The discovery of a new flower or butterfly is worth a good deal to him, and to study and dissect it is one of his greatest pleasures.

For the past few years he has taken an active interest in Boy Scout camps, utilizing much of his time in leading the younger generation Scout-ward.

"Bob" is developing a well-balanced character, and his record is quite enviable. He is an assistant in Biology, a second bass on the Glee Club, and a member of the Y. M. C. A. Cabinet.

Sports also hold an attraction for him, and as an archer, he has not confined his marksmanship to the straw target.

COLLEGE: Y. M. C. A. Cabinet, Vice-President 3; State Student Council 3; Delegate to Eagles Mere 1; Biology Assistant 3; Glee Club 2, 3, Business Manager 3; Rifle Club 1, 2, 3, President 3; La Vie Collegienne 3; Star Course Committee 3; Treasurer 3; Student-Faculty Council 1; Drum Corps 1, 2; Prayer Meeting Chairman 3; Cheer Leader 2, 3.

CLASS: President 1; Football 2; Scrap 1, 2; Basketball 1, 2; Play 3; Photographer *Quittapahilla* 3.

SOCIETY: Recording Secretary 2; Delphian Anniversary Play 1.





CHAUNCEY WARREN RUGH
SOUTH FORK, PA.

Business Administration

ΦΑΣ

*"God of youth, let this day bere
Enter neither care nor fear."*

Drink heartily to our future lawyer, for that is "Red's" ambition. If he enters into his life work with that same spirit of determination that he has portrayed during his stay with us, he will surely attain all that he desires. This gentleman has a wonderful presence of mind, for whenever an argument is needed, no matter what the subject may be, Rugh can always offer one that is convincing. He also shows an admirable spirit of fellowship and unselfishness; his last cent is not too good for a friend.

Unfortunately, we were deprived of "Red's" association for a year and a half, during which time he attended Gettysburg College. Due to this fact he has not held quite as prominent a position in the social life of Lebanon Valley as he shall in the future.

COLLEGE: Gettysburg 1; Commerce Club 3; Debating Team 3.



KENNETH LYMAN RUSSELL
YOUNGVILLE, PA.

Chemistry

ΚΑΣ

*"Whatever he did was done with so much ease,
In him alone was natural to please."*

Enter Kenneth Lyman Russell. Fate has dealt kindly with this gentleman, giving him ability as a student plus a great amount of musical talent. He is the kind of a man that is appreciated anywhere and not found everywhere.

"Ken" shows a keen interest in everything, whether in conjunction with college, class, society, or extra-curricular affairs, always delving into the subject to find the basic facts and never being satisfied with the commonplace.

Nor can one ever mistake the clear notes of his silver toned trumpet, for "Sonny" is a past master on this instrument. He plays his solos before large audiences as a part of the program of the Glee Club, and never fails to make a fine impression. Local orchestras have also found him a valuable asset.

COLLEGE: Men's Senate 2, 3; Glee Club 1, 2, 3; Drum Corps 1, 2.

CLASS: President 1; Tug 2; Football 1, 2; Associate Editor *Quittapahilla* 3.

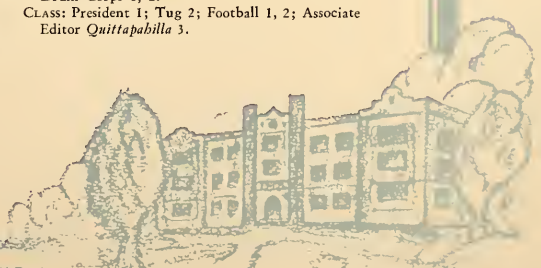



CHARLES DEAN SALADA
LYKENS, PA.

Education KAS
*"Pleased with the dangers when the waves went high,
 He sought the storms."*

With the quick, sharp, tattoo of leather heels, Dean appears always in a hurry, always busy. It is with this same aggressiveness that he does everything. Like Napoleon his stature is nothing about which to boast, but his ability repays for this deficiency. As one of Dr. Reynolds' staunchest neophytes, he shows an earnestness in his work that will some day merit a just reward. If he is not calculating the intelligence quotient of some student, or making a psychological experiment on another, he is having an argument concerning a recent athletic contest, for he is well versed on the sports section.

Dean is a great sports enthusiast, being for three years an assistant manager of Coach Mylin and having taken quite a few trips with the varsity while acting in that capacity. He is a star forward on his class basketball squad, and holds a good position on the class baseball team. Here's luck to a future teacher and coach.
 COLLEGE: Assistant Manager 1, 2, 3; Rifle Club 1; History Club 3.
 CLASS: Treasurer 3; Baseball 1, 2; Basketball 1, 2, 3; Scrap 2; Play 3.
 SOCIETY: Sergeant-at-Arms 1; Recording Secretary 3.

ROBERT FRANKLIN SHAAK
LEBANON, PA.

Business Administration
"A friend to all who know him."

When it comes to expostulating on economic principles, here is a chap who can always produce the necessary information.

"Bob" has a striking personality and is popular with everybody. He is not exactly of the run-away type, but has enough sociability mixed with his otherwise quiet nature to make him welcome at any "bull" session. He likes books, but moderately; he is fond of athletics, but not to extremes; he enjoys college life, but takes no overwhelming interest in any one phase of it; in fact he does a bit of everything, but does it in such judicious moderation that none of it disturbs him. Lastly, we can say that he has no enemies on the campus, one of the best compliments we can pay any college man.

COLLEGE: Franklin and Marshall 1; Football Reserve 3; Commerce Club 3.





RADING VINTON SCHANBACKER

Business Administration

KΛΣ

"A man of mark."

Ladies and gentlemen, allow us to introduce the little man with the big name. Of course, you'll say, "What's in a name?" Positively nothing! What we like is that this young man carries a real voltage as far as Lebanon Valley is concerned. Every now and then he shocks his superiors of the class room with some sapient remark. But then, it's a poor business man who can't pull the latest one on the salesman.

It is said that good things come in small packages, and there is no mistake as far as Schanbacker is concerned. We are confident that wherever he goes he will leave a name "that will not perish in the dust."

COLLEGE: Commerce Club 3.



MADELEINE HELEN SHEDDY

YOUNGVILLE, PA.

History

ΔΑΣ

"A noble type of true heroic womanhood."

Madeleine, the impenetrable. Here, indeed, is a personality worthy of study. We cannot call her temperamental, for she is too calm minded; we cannot term her a mystic, for we feel that she would object most heartily. And yet, we find her decidedly a woman of moods which makes her an intriguing subject. We are made to feel that she has gained knowledge, not through experience, but rather through close observation and clever analysis. Her conclusions are exact, but cold, as is her reasoning in regards to all phases of life. We are made to feel her capabilities, and consequently try to confer duties upon her that would be beneficial to all. Her clear, exacting mind places her in an enviable position in all of her classes.

Madeleine doubted her ability to play basketball, but she recently proved to us that she can make it rather uncomfortable for her opponent.

COLLEGE: W. S. G. A. 2; La Vie Collegienne 3.

CLASS: Secretary 1; Y. W. C. A. Cabinet 1, 2.

SOCIETY: Warden 1; Judiciary Committee 1.

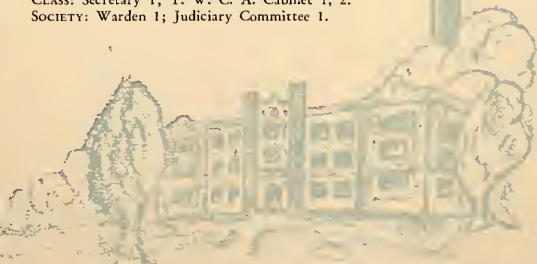



CHARLES JOSEPH SNAVELY

ANNVILLE, PA.

Business Administration

KΑΣ

"He is a presence to be known in darkness and in light."

No folks, that is not a stampede you hear. It's "Shimmel" coming to class.

"Charlie" and all of us are good friends. The first day we set eyes on him, he had a generous grin on his face. Through three years of association, we are positive it is permanent. He likes to smile, and smiling is nine points of the law.

"Charlie" enjoys a game of billiards, and is a good bowler, too. In fact, he sort of rambles around the town, taking it fairly easy, being congenial with everybody, and being especially in his element at "bull" sessions.

Smiling, and smiling from the heart, is Charles' strong point. It should help quite a bit to ease the rough roads of life.

COLLEGE: Commerce Club 3.

HARRY THEODORE SNAVELY

LICKDALE, PA.

History

ΦΑΣ

"I strove with none, for none was worth my strife."

Snavely came to the institution as an unassuming, little, country lad; and now look at him! Why he can tell you the exact hour Napoleon crossed the Delaware, and Washington met his Waterloo— or is it the other way 'round? Beg pardon! At any rate, Snavely knows his history, so ask him.

His unassuming nature, and dry humor has made many friends for him on the campus. His sunny disposition and pardonable habits are attributes that will carry him far in his chosen field.

We are sorry he cannot spend more time with the fellows, but he is one of our commuters. Besides a married man must spend some time at home.

Best of luck, Snavely, we wish you success.

COLLEGE: Rifle Team 1, 2.

CLASS: Scrap 2.



Quittapahilla 1931

WILLIAM GILBERT SPANGLER
HARRISBURG, PA.

Chemistry

KAS

*"Art is nature made by man,
To man the interpreter of God."*

An artist, or the simple phrase "the artist's soul," instantly carries to one's mind the impression of a modest, even tempered, enthusiastic sort of person, one who can dream for hours and interpret his dreams into physical realities for the rest of the world to enjoy. When you have created this picture you know "Bill". He has great ability in portraying deep feeling and beauty. A few deft strokes of his pen can give birth to something more beautiful than the average person could produce with years of study and practice.

"Bill" is interested in chemistry, and takes an active role in that department. He was one of the primary agitators and a charter member of the Chemistry Club.

He is well known as a class athlete, being a good forward on the basketball team and showing a fine pitching arm on the diamond. Finally, we must not forget to mention his little playmate, for we are sure he wouldn't enjoy his walks alone.

COLLEGE: Chemistry Club 3; Bowling Team 3.
CLASS: Scrap 2; Basketball 1, 2; Baseball 1, 2;
Tug 2; Play 3; Art Editor *Quittapahilla* 3.
SOCIETY: Sergeant-at-Arms 1; Pianist 2.

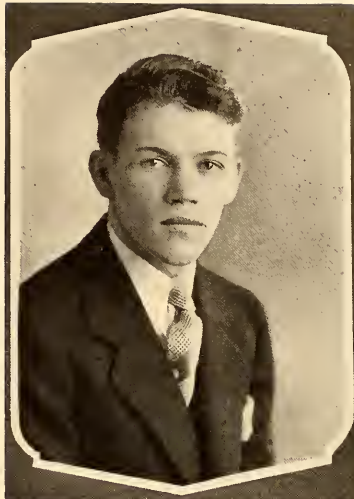

MARY ELIZABETH STAGER
LEBANON, PA.

French

KAN

*"With jovial nature shown by gleaming smile,
She meets each day, and stops to laugh awhile."*

If Mary does have a "wrong side" to her bed, we are most certainly sure that she never gets out on that side. Can you ever recall having received a scowl or a harsh word from her? Isn't it rather a smile, and a light, happy remark? Can't you remember that she is so agreeable, so nice to talk with; and how she does appreciate your jokes, even though she's heard them a dozen times? We are wondering from what fair and generous God she received this gift that is all too rarely given.

Mary has also the power of adaptability. No matter whether she is in New York on Broadway, or in our little Annville theatre, she apparently is perfectly at ease, and what is better, enjoys herself equally.

We need but glance at her honors to gage her popularity, which is great among both the sexes.
CLASS: Y. W. C. A. Cabinet 2; Basketball 1, 2, 3;
Financial Secretary 2; College Editor *Quittapahilla* 3; Secretary 3.

SOCIETY: Usher 1; Judiciary Committee 2; Corresponding Secretary 3.



DOROTHY CAROLINE THOMPSON
SOUTHBORO, MASS.

English ΔΑΣ

"It's nice to be natural when you are naturally nice."

Who would think that one so sweet would be so ambitious? Consider the case of "Doty". We must admit that she has a way of her own. To be so attractive is to be rather unusual on the campus, at least so the critics say. But, believe it or not, this little lass is a big credit to her nationality, which she says is Danish.

We won't ever forget that Boston accent which "Doty" introduced to our campus. By the way, have you heard about the "big train" up at "deah old Dahtmouth" that would be just home for "Doty" if it were not for Maurice? However, at carnival time it becomes heaven.

There is every reason to believe that she loves the great outdoors, for she usually spends her summers in the White Mountains. If you wish to know more than we have already disclosed, we suggest that you cherish good friends.

COLLEGE: Education Assistant 3; History Club 2. CLASS: Vice-President 2; Secretary 3; Play 3; Basketball 1, 2.

SOCIETY: Warden 1; Judiciary Committee 3; Recording Secretary 3.

WILLARD JOSEPH TREZISE
MINERSVILLE, PA.

Mathematics KΑΣ

"None but himself can be his parallel."

Trezise hails from the coal regions and has a nature as good as "good old anthracite coal." He is a representative of the virtues and characteristics of his boyhood environment, carrying a fighting, domineering mannerism into whatever he does. With a keen interest in sports, and certainly no deficiency in his classes, he has kept abreast with the progress of his class. It is his strength and power to keep fighting in the face of adversity that makes him the man he is.

Great things can be expected of Willard as a coach, and mathematician of no lesser degree, with victory to finally crown his indefatigable efforts.

COLLEGE: Student-Faculty Council 3; Chemistry Club 2, 3; Rifle Club 1; Baseball Reserves 1, 2. CLASS: Football 1, 2; Baseball 1, 2; Basketball 1, 2, 3; Tug 1, 2; Freshman Tug Coach 3; Athletic Editor *Quittapahilla* 3; Scrap 1, 2. SOCIETY: Pianist 1; Sergeant-at-Arms 1.



HAROLD EDWARD WATKINS
GOOD SPRING, PA.

Business Administration $\Phi\Lambda\Sigma$
"Thy modesty's a candle to thy merit."

More than one great man has reached the conclusion that life is altogether too short to be spent worrying. "Buttercup" holds these same views, and makes optimism an important factor in his philosophy, being always the same jocular, pleasant chap, that has made him so well liked on the campus. His affability and willingness to help in college, class, and society affairs has likewise won for him a host of friends. Harold is a pluggler in his school work and at times makes us believe that he likes to study.

As one of the strongest athletic enthusiasts, "Buttercup" is always prepared for an argument concerning any game within a limit of five years.

We know that this gentleman will make his mark; he carries our best wishes with him.

COLLEGE: Rifle Club 1, 2; Assistant Manager of Athletics 1, 2, 3; Commerce Club 3.

CLASS: Class Scrap 1, 2; Basketball 1, 2; Play Committee 3.

SOCIETY: Sergeant-at-Arms 1; Corresponding Secretary 2; Anniversary Committee 2, 3.



CHARLES HENRY WISE
LYKENS, PA.

Mathematics $\Phi\Lambda\Sigma$
"A man makes no noise after a good deed, but passes on to another as a vine to bear grapes again in a season."

"Skee" attacks everything with a zest that they tell us originated in a small coal mining town in which he was born and reared. Opportunity is not asked to knock twice at this young man's door. He is quite a live wire on the campus, having diversified interests and being thorough in all of them, no matter how important or inconsiderate they may be. As the business manager of the 1931 *Quittapahilla*, he has displayed a great deal of ability and persistence, proving to us that where good judgment and common sense is needed he can offer the best.

For the past three years "Skee" has been one of Coach Mylin's assistant managers, and next year we expect to see him hold a regular position of managership.

He has had a good scholastic record while at L. V., and is held in high esteem by all who know him. We wish him success and happiness in future years.

COLLEGE: La Vie Collegienne 2; Star Course Committee 2, 3; Assistant Athletic Manager 1, 2, 3; Men's Senate 3.

CLASS: Baseball 1; Treasurer 2; Scrap 2; Business Manager *Quittapahilla* 3.

SOCIETY: Recording Secretary 2; Editor 1; Chairman of Executive Committee 3; Anniversary Committee 2, 3.





EARL EMERSON WOLF
LANCASTER, PA.

History

ΦΔΣ

*"Every day should be passed
As if it were to be our last."*

Earl has a strong aptitude to seek the adventurous side of life, for anything carrying a thrill with it is attractive to him. He is the type you would imagine riding a rough sea, shouting orders from the upper deck, staking all the action of a moment, and yet assuming an attitude of cool indifference. We all meet with dangers and have to take chances in a lifetime, but it is this boldness accompanied by a normal amount of self-confidence and common sense that wins untold success.

One often looks for a musical tendency in a person with an adventurous and romantic nature. You will not be disappointed in this case, for Earl has a fine voice and a caressing touch on the keyboard. Due to his musical talent he has been quite popular around the campus as a vocal soloist.

COLLEGE: Ministerium 1, 2, 3; Rifle Club 1, 3;

Glee Club 1.

CLASS: Scrap 1; Assistant Art Editor *Quittapahilla* 3.

SOCIETY: Vice-President 3.

ANNA MABEL WOLF
LEBANON, PA.

Mathematics

ΔΔΣ

"I would be friends with you, and have your love."

Ann has a tremendously big heart for the size of her body. She is generous to the point of lavishness, but, when she is accused of being too much so, she says, "It makes them happy, so it is best that way." This lovable, warm, impulsive nature draws many friends which she keeps by her extreme good nature and wit.

Ann has a very analytical mind. This is probably the reason that she can solve her math problems so easily. In direct antithesis to this she interests us in her more artistic side, that of painting and drawing. We give her credit for loving her work most heartily, and for producing really worthwhile articles.

Ann has ambitions of her own. It is one of her greatest desires to travel—everywhere, and not in the ordinary fashion, but style "de luxe". We hope that fate is kind and grants Ann's little desire.

COLLEGE: Reader's Club 3.

SOCIETY: Anniversary Committee 3.



JOSEPH EDWARD WOOD
TRENTON, N. J.



History

"Man is man, and the master of his fate."

Joe is a man whose name will be written in our history as one of the best football guards that has ever crossed the threshold of Lebanon Valley College. For three years he has been an important element in the make-up of the line, and has always shown brilliant offensive as well as defensive playing.

Joe hails from one of the seaboard states answering to the name of New Jersey. He is a graduate of Trenton High School, and while at Lebanon Valley, has set up quite a firm reputation for the school of his childhood days. This seems to be an indication that, when he is one of the active contestants in this game of Life, he will establish the same record for his present Alma Mater.

As an earnest and conscientious student, Joe is making much progress towards being a successful instructor of the future generation.

COLLEGE: Football 1, 2, 3; "L" Club 1, 2, 3, Vice-President 3; Men's Senate 2, 3, Secretary-Treasurer 3.

CLASS: President 2; Basketball 1, 2, 3; Baseball 1, 2.



MARGARET HELEN YOUNG
LEBANON, PA.

Music

ΔΔΣ

*"And all that's best of dark and bright
Meet in her aspect and her eyes."*

Our eyes are said to be the windows of our souls, the outlet for our thought, the threshold of our moods. Usually those who say the least are quietly observing. Do not be surprised, then, to find a large pair of gypsy-like eyes calmly surveying, judging you. Look at them, in turn, and tell us what you see, for they most certainly reveal to us the rapidly changing moods that are pictured there, betraying an artist's temperament, a lover of music and the beautiful. One further discovers balancing qualities of independence and sincerity. Somehow you feel that she would not hesitate to tell you just what she thought. Now her eyes are laughing at you, and you are suddenly desirous of being friends with her, because you see in her one that is true blue.

"Peg" is our only representative in the conservatory, but we are proud to own her, knowing that it is quality and not quantity that counts.

COLLEGE: Eurydice 3.

CLASS: Vice-President 3; Basketball 2.

SOCIETY: Anniversary Committee 2, 3.

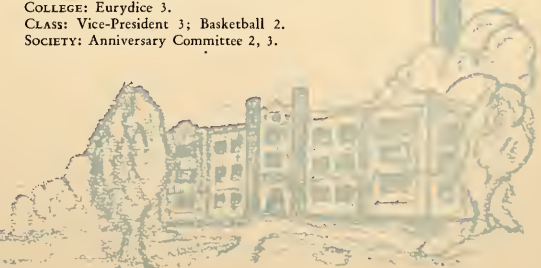

Former Members of the Junior Class

- | | |
|---|--|
| Joseph W. Abraham
<i>Trenton, N. J.</i> | Joseph H. Kleinfelter
<i>Palmyra</i> |
| Amy S. Achenbach
<i>Lebanon</i> | Peter H. Kralick
<i>Mount Carmel</i> |
| Clyde F. Ainsworth
<i>Shiremanstown</i> | Ruth S. Kraut (Mrs. Preston Snyder)
<i>York</i> |
| Carl M. Anderson
<i>Youngsville</i> | Anna R. Leidich
<i>Schaefferstown</i> |
| William R. Anstine
<i>Stewartstown</i> | Allison J. Mayhew
<i>Lemoyne</i> |
| Sara E. Auman
<i>Palmyra</i> | Albert W. Miller
<i>Millersburg</i> |
| Oscar B. Baldwin
<i>Rutherford Heights</i> | Grant N. Miller
<i>Orwin</i> |
| Lillian L. Barber
<i>Easton</i> | Louis E. Oviatt
<i>Irvington</i> |
| Harold K. Becker
<i>Annville</i> | Lawrence H. Paul
<i>Lykens</i> |
| Titus M. Books
<i>Cleona</i> | William E. Pleiss
<i>Annville</i> |
| Katherine V. Bowers
<i>York</i> | Frederick A. Preller
<i>New Haven, Conn.</i> |
| John A. Brieger
<i>Trenton, N. J.</i> | Hylon H. Reber
<i>Palmyra</i> |
| Melvin E. Burkholder
<i>Lebanon</i> | Phares H. Reber
<i>Philadelphia</i> |
| Frederick C. Castiglia
<i>Harrisburg</i> | Daniel G. Reiber
<i>Lebanon</i> |
| Russel Ebersole
<i>Hummelstown</i> | Simon F. Snyder
<i>Lebanon</i> |
| Dorotha R. Eldridge
<i>Myersville, Md.</i> | Mildred E. Stauffer
<i>Atlantic City, N. J.</i> |
| Alice A. Forman
<i>Wiconisco</i> | William H. Tetter
<i>Newark, N. J.</i> |
| Raphael A. Gingrich
<i>Lebanon</i> | Lawrence R. Ulrich
<i>New Cumberland</i> |
| Agnes C. Hearter
<i>Shamokin</i> | Herbert M. M. Welker
<i>Lykens</i> |
| Harriet M. Hills
<i>Sharpsville</i> | James E. Williams
<i>Mount Carmel</i> |
| Chester Johnson
<i>Island Heights, N. J.</i> | Wilfred H. Winey
<i>Jobstown</i> |
| Harry M. Keckler
<i>Palmyra</i> | |





SOPHUS

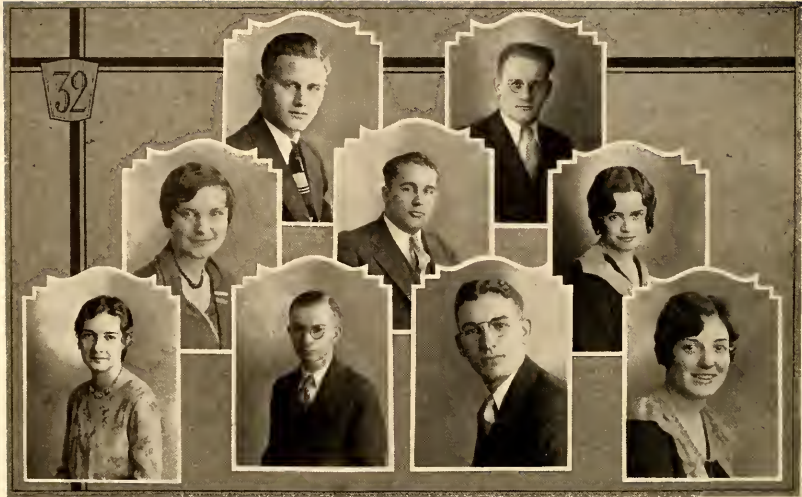

Sophomore Class Officers

First Semester

<i>President</i>	ALLEN S. SHORTLIDGE
<i>Vice-President</i>	RUTH E. SHROYER
<i>Secretary</i>	ELIZABETH E. FLOOK
<i>Treasurer</i>	JOHN H. MORRIS
<i>Financial Secretary</i>	ROBERT RAWHOUSER

Second Semester

<i>President</i>	GEORGE R. NYE
<i>Vice-President</i>	GLADYS J. HERSHEY
<i>Secretary</i>	DOROTHY E. GARBER
<i>Treasurer</i>	JOHN H. MORRIS
<i>Financial Secretary</i>	RAY W. PICKLE

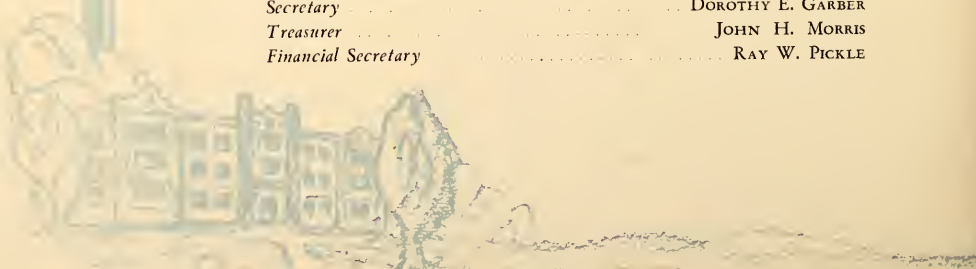



The Sophomore

His second year. Rough edges worn down, and informed sufficiently to pose as wise, he exposes his wares, creates impressions, and flatters his "amour propre". As he realizes his abilities, he dares to make decisions, to taste liberty; and having tasted, is thrilled. The ego comes to the fore; self-assertion is declared; a man is born.

Sophomore Class History

A CALM and peaceful atmosphere pervaded L. V. C. when the Class of '32 entered this institution. What a glorious feeling we had when our class assembled to organize as the Freshmen! We were very proud indeed, but felt very small and insignificant on our first appearance in chapel with the upperclassmen.

Rivalry soon developed between the Sophomores and the Freshmen. With much pep and great enthusiasm, we entered the contests. Although we lost both the Scrap and the Tug, our ardor was not dampened. The next encounter was the football game. We proved our superiority by defeating the Sophomores 25-0. However, they showed their strength when they defeated us in basketball by the score of 31-22. We had no more opportunities to avenge our defeats and, except for the initiations, midnight trips to the cemetery, and Frosh week, the friction between the two classes died down. As our first year drew to a close, we had mastered, to the best of our ability, all that was required of us.

The vacation passed swiftly and once more we found ourselves at L. V. C. We had lived successfully through the trials of our Freshman year and were now ready to assume the customs of the Sophomores.

This year, Fate was kinder to us and we won the first battle with the new Frosh. It was a hard fought battle and we discovered that the Freshmen were very strong. They turned the tables by winning the Tug, in which a greater record was set than the previous year. The laurels were evenly divided, so a scoreless football game was played. Thus far the Sophomores have tried to preserve the traditions of L. V. C. through their class spirit, and with their motto, "Perseverance Conquers", hope to keep up the good work.



19



32



Sophomore Class Roll



RUTH MURIEL AGEN		MARY ELIZABETH BIXLER	
Lebanon, Pa.		New Cumberland, Pa.	
English	ΔΔΣ	French	ΔΔΣ
College: Student Volunteer 1, Secretary 1; Honor Student 1; Life Work Recruits 2, Secretary 2.		PAUL NELSON BOWMAN	
CLINTON JOHNSON ALLEN		York, Pa.	
New Park, Pa.		Business Administration	
Mathematics	ΦΔΣ	JESSE JEFFERSON BROWN	
College: Rifle Club 1.		Markelsville, Pa.	
Class: Scrap 2; Tug 2.		Chemistry	
Society: Sergeant-at-Arms 1.		HILDA DUTTON BUCKLEY	
GOLDETH RUTH ARMACOST		Allentown, Pa.	
Baltimore, Md.		Biology	
History	KAN	College: W. S. G. A. 2; La Vie Collegienne 2; Y. W. C. A. 1; Eurydice 1, 2.	
College: History Club 1; Basketball 1, 2.		Society: Corresponding Secretary 2; Anniversary Program 2.	
Class: Basketball 1.		MARY MALINDA BUFFINGTON	
Society: Usher 1; Anniversary Program 2.		Elizabethville, Pa.	
MARLIN ELIJAH BALSBAUGH		English	
Swatara, Pa.		ΔΔΣ	
Chemistry	ΦΔΣ	Class: Secretary 1.	
College: Reserve Football 1; Reserve Basketball 1, 2.		Society: Warden 1.	
Class: Football 1, 2.		NEWTON MILTON BURGNER	
CHARLES ELLSWORTH BARTOLET		Lebanon, Pa.	
Harrisburg, Pa.		Mathematics	
Education	ΦΔΣ	College: Men's Senate 2.	
College: Football 1, 2; Varsity "L" Club 1, 2; Reserve Baseball 1.		RALPH EUGENE COLEMAN	
Society: Sergeant-at-Arms 1.		Lykens, Pa.	
DANIEL FREDERICK BECK		Biology	
Hummelstown, Pa.		College: Rifle Club 1, 2.	
Chemistry		Class: Tug 2; Scrap 2.	
LENORA MARY BENDER		Society: Corresponding Secretary 2.	
Duncannon, Pa.		ROY GARMAN CONRAD	
Mathematics	KAN	Jonestown, Pa.	
College: History Club 1.		Chemistry	
Society: Warden 1; Anniversary Program 2.		MARTHA MAY DALEY	
CYNTHIA ELLEN BENZING		Greencastle, Pa.	
Lebanon, Pa.		History	
History	KAN	College: History Club 1, 2; Debating Team 1, 2.	
College: Eurydice 1.		Society: Anniversary Committee 2; Play 2.	



RUSSELL EUGENE DENNIS

West Milton, Pa.

Business Administration $\Phi\Lambda\Sigma$
 College: Baseball Reserves 1.
 Class: Tug 1, 2; Scrap 1, 2; Basketball
 1, 2.
 Society: Sergeant-at-Arms 1.

MORTON JAY EARLEY

Emeigh, Pa.

Chemistry $\text{K}\Lambda\Sigma$
 College: Rifle Club 1, 2; Chemistry Club
 1.
 Class: Baseball 1; Scrap 2; Tug 2.
 Society: Sergeant-at-Arms 1.

MARY ELIZABETH ENGLE

Palmyra, Pa.

English $\Delta\Lambda\Sigma$
 College: Delegate Gettysburg "Y" Con-
 ference 1; Basketball 1.
 Class: Vice-President 1; Basketball 1.
 Society: Warden 2.

MARY JANE EPPLEY

Mechanicsburg, Pa.

English $\Delta\Lambda\Sigma$
 College: Reader's Club 1, 2; Life Work
 Recruits 1, 2.
 Society: Anniversary Play 1.

ANN AUGUSTA ESBENSHADE

Lebanon, Pa.

French $\text{K}\Lambda\text{N}$
 Society: Anniversary Committee 2;
 Play 2.

EDITH GENEVIEVE FIELDS

Susquehanna, Pa.

English $\Delta\Lambda\Sigma$
 College: Wilson 1; Basketball 2.
 Society: Usher 2.

ELIZABETH EBY FLOOK

Hagerstown, Md.

English $\text{K}\Lambda\text{N}$
 College: W. S. G. A. 1; Eurydice 1, 2.
 Class: Secretary 2.
 Society: Judiciary Committee 1, 2; Usher
 1.

JAMES DOMINIC FREVOLA

Brooklyn, N. Y.

Chemistry $\text{K}\Lambda\Sigma$
 College: Rifle Club 1; Chemistry Club 1.
 Class: Baseball 1; Scrap 2; Tug 2.

RICHARD ELWOOD FUNK

Elizabethville, Pa.

History
 College: Shenandoah 1.

ANNA LUCINDA GARBER

Florin, Pa.

English $\Delta\Lambda\Sigma$
 Class: Basketball 1.

DOROTHY ELIZABETH GARBER

Columbia, Pa.

Latin $\text{K}\Lambda\text{N}$
 College: Delegate to Eagles Mere 1; Eury-
 dice 2.
 Class: Secretary 2.
 Society: Pianist 1, 2; Usher 1.

HELEN MARIE GELWICKS

Mechanicsburg, Pa.

English $\Delta\Lambda\Sigma$
 Society: Warden 1; Anniversary Com-
 mittee 2.

ALFRED TENNYSON GIBBLE

Palmyra, Pa.

History $\text{K}\Lambda\Sigma$
 College: History Club 1.
 Class: Football 1, 2.

FRANKLIN FREDERICK GLASSMOYER

Lebanon, Pa.

Bible-Greek

MARY KATHERINE GOSHERT

Shippenburg, Pa.

Piano $\Delta\Lambda\Sigma$
 College: Eurydice 1.
 Society: Pianist 1; Anniversary Program
 1.

MAE LAVENE GRAYBILL

Hummelstown, Pa.

Latin $\Delta\Lambda\Sigma$

MARCELLA MARY GREINER

Lebanon, Pa.

Mathematics $\text{K}\Lambda\text{N}$
 Class: Basketball 1.
 Society: Anniversary Program 2.

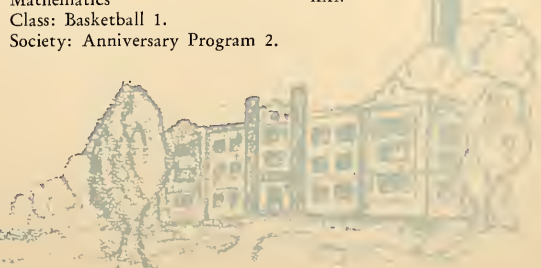

HELEN JOSEPHENE GROH
Lebanon, Pa.

Latin KAN
College: Eurydice 1.
Society: Play 2.

DOROTHY BEULAH HALDEMAN
Lawn, Pa.

Music
CALVIN REESE HELLER
Steelton, Pa.
Business Administration ΦΑΣ
College: West Chester 1; Football 1, 2;
Basketball 1, 2; Varsity "L" Club 1, 2.
Class: Baseball 1.

GLADYS JUNE HERSHEY
Philadelphia, Pa.

History ΔΑΣ
College: Basketball 1, 2; History Club
1, 2.
Class: Vice-President 2; Basketball 1.
Society: Judiciary Committee 2; Usher 2.

MIRIAM REBECCA HOLLAND
Myerstown, Pa.

History
College: Albright 1.

RICHARD WAGNER HOLSTEIN
Lebanon, Pa.

Chemistry KAN

ELINOR MARGARET HOUCK
Lebanon, Pa.

History KAN

JOHN DAVID HUGHES
Catawissa, Pa.

Chemistry ΦΑΣ
College: Rifle Club 1; Reserve Football 2.
Class: Baseball 1; Basketball 1, 2; Tug 1;
Scrap 1; Football 1, 2.
Society: Sergeant-at-Arms 1.

PAUL KERSHNER KEENE
Pine Grove, Pa.

Mathematics ΦΑΣ
College: Men's Senate 1; Rifle Club 1;
Drum Corps 1, 2; Glee Club 2.
Class: Tug 1, 2; Scrap 1, 2.
Society: Sergeant-at-Arms 1; Cor-
responding Secretary 2; Recording Secre-
tary 2; Anniversary Program 1; Anni-
versary Committee 2.

ANNA MARY KIEHL
Columbia, Pa.

French KAN
Society: Play 2; Usher 1, 2.

FARVIN EDGAR KINNEY
Farmingdale, N. Y.

Mathematics KAN
College: Assistant Athletic Manager 1, 2.
Class: Treasurer 1; Scrap 2; Tug 1, 2.

PAUL IRA KLEINFELTER
Middletown, Pa.

Business Administration KAN
College: Reserve Football 1, 2; Rifle Club
1; Commerce Club 2.
Class: Baseball 1.
Society: Anniversary Committee 1.

PRESTON SCOTT KOHLER
Wormleysburg, Pa.

Chemistry ΦΑΣ
College: Rifle Club 1, 2; Reserve Football
2.
Class: Football 1, 2; Baseball 1; Basket-
ball 1, 2.
Society: Sergeant-at-Arms 1.

KATHERINE LOUISE KREBS
Palmyra, Pa.

Education

ALFRED EWALT KUHNERT
Oberlin, Pa.

Chemistry KAN
College: Football Reserves 2.
Class: Football 2.

JAMES HAIN LEATHEM
Lebanon, Pa.

Chemistry KAN
Class: Basketball 2; Football 2; Baseball
1; Tug 2.

ROY MELVIN LECHTHALER
New Cumberland, Pa.

Business Administration ΦΑΣ
College: Football 1, 2; Varsity "L" Club
1, 2; Commerce Club 2.
Class: Baseball 1, 2; Basketball 1, 2.



ELIZABETH DABLER LEFEVRE
Lancaster, Pa.
English ΔΑΣ
College: Debating Team 2; Reader's Club
2; Life Work Recruits 1, 2; Reserve
Basketball 2.
Class: Basketball 1.
Society: Pianist 2; Usher 2.

GILES AARON LIGHT
Annville, Pa.
Business Administration ΚΑΣ
JACOB WARREN LIGHT
Lebanon, Pa.
Business Administration
College: Football 1, 2; Basketball 1, 2;
Baseball 1; Varsity "L" Club 1, 2;
Commerce Club 2.

PEARL SAVOY MARCH
Scotland, Pa.
French ΔΑΣ
ROBERT JOHN MCCUSKER
Bordentown, N. J.
English ΚΑΣ

College: Debating Team 1.
Class: Football 1, 2; Tug 1, 2; Scrap 1,
2; Basketball 1, 2.
JAY RUSSELL MENTZER
Lebanon, Pa.
History ΚΑΣ
College: History Club 1, 2.

ALMEDA KATHERYN MEYER
Annville, Pa.
French ΚΑΝ
LESTER AMOS MILLER
Annville, Pa.
Business Administration

MARLIN LEROY MILLER
Palmyra, Pa.
Physics ΚΑΣ
College: Physics Assistant 2.
ELIAS MILOVITCH
Steelton, Pa.
Biology ΦΑΣ

College: Football Reserves 1.
Class: Football 2.

JAMES RODERICK MONTEITH
Emeigh, Pa.
Chemistry ΚΑΣ
College: Chemistry Club 1.
Class: Scrap 1; Baseball 1; Football 1;
Tug 1.
Society: Delphian Anniversary Play 1.

ANDRES LUIS MORALES
Penuelas, Porto Rico
History ΚΑΣ
College: Ministerium 2.

JOHN HUTCHISON MORRIS
Trenton, N. J.
Education ΚΑΣ
College: Rifle Club 1, 2; Y. M. C. A.
Cabinet 2; Men's Senate 2; Football
Reserves 1, 2.
Class: Treasurer 2; Basketball 1, 2.
Society: Sergeant-at-Arms 1; Chaplain 2;
Judiciary Committee 2.

EULALIE NAOMI MORTON
Elmwood, Pa.
Latin ΚΑΝ
College: Debating Team 1, 2.
Society: Usher 1; Anniversary Program
1, 2.

VIOLET MAY MORTON
Elmwood, Pa.
German ΔΑΣ
College: History Club 2; Life Work Re-
cruits 1.
Society: Anniversary Program 1.

LOLITA ELIZABETH MUMMERT
Williamsport, Md.
History ΚΑΝ
College: History Club 1, 2; Basketball 1,
2.
Class: Basketball 1.
Society: Play 1, 2; Usher 1; Anniversary
Committee 1.

FREDERICK WILLIAM MUND
Baltimore, Md.
History ΦΑΣ
College: Student-Faculty Council 1;
Rifle Club 1; History Club 1, 2; Y.
M. C. A. Cabinet 2; Ministerium 1, 2;
Star Course Committee 2.
Class: Football 1; Basketball 1; Scrap 1,
2; Tug 1, 2.
Society: Secretary 2; Sergeant-at-Arms 1;
Chaplain 1; Executive Committee 2.



GEORGE ROBERT NYE
Hummelstown, Pa.

Business Administration
College: Football 1, 2; Varsity "L" Club
1, 2; Basketball Reserves 2; Commerce
Club 2.
Class: Baseball 1.

OLIANUS JULIUS ORSINO
Canonsburg, Pa.

Business Administration
College: Football 1, 2; Varsity "L" Club
2; Basketball 1, 2; Commerce Club 2.
Class: Football 1; Baseball 1.

MARGARET SIGNE REAS
Lebanon, Pa.

German KAN
Society: Usher 2.

EVA LEONA PECK
Marietta, Pa.

English ΔΑΣ
College: Y. W. C. A. Cabinet 1, 2.
Class: Vice-President 1.
Society: Anniversary Program 1; Play
2; Usher 1.

HELEN MYRA PETERSON
Bradford, Pa.

English ΔΑΣ
Society: Anniversary Committee 1, 2.

RAY WAGNER PICKLE
Marietta, Pa.

Chemistry KAN
Class: Baseball 1; Basketball 1, 2; Scrap
1, 2; Tug 1, 2; Football 2; Financial
Secretary 2.

JAMES DONALD RANK
Annville, Pa.

Biology ΦΑΣ
Class: Tug 1.

ROBERT RAWHOUSER
York, Pa.

Mathematics ΦΑΣ
College: La Vie Collegienne 2; Mathe-
matics Prize 1.
Class: Financial Secretary 1, 2.
Society: Recording Secretary 2; Corre-
sponding Secretary 2; Editor 1.

MARY ANNE RUPP
Harrisburg, Pa.

History KAN
College: History Club 1; Basketball 1, 2.
Society: Play 2; Usher 1.

CHARLES JOHN SALEK
Garfield, N. J.

Chemistry KAN
College: Rifle Club 1; Chemistry Club 1.
Class: Football 1, 2; Baseball 1; Basket-
ball 1, 2; Scrap 1, 2; Tug 1, 2.

MARVIN KEPLEY SCHELL
Lebanon, Pa.

Bible-Greek ΦΑΣ
College: Ministerium 1, 2.
Society: Chaplain 2; Editor 2.

DOROTHY FERN SHIFFLER
Palmyra, Pa.

English KAN

NAOMI HELEN SHIVELY
Chambersburg, Pa.

Sociology KAN
College: Delegate to Eagles Mere 1; As-
sistant Librarian 2.
Society: Anniversary Program 2; Play 2.

ALLEN STONE SHORTLIDGE
Columbia, Pa.

Education KAN
College: Baseball 1.
Class: President 2; Football 1, 2; Basket-
ball 1, 2; Tug 1, 2; Scrap 1, 2.
Society: Usher 2.

RUTH EMMA SHROYER
Shamokin, Pa.

English ΔΑΣ
College: History Club 1; Reader's Club
1, 2; La Vie Collegienne 1, 2; Debating
Team 1, 2; Reserve Basketball 1, 2.
Class: Vice-President 2; Basketball 1.
Society: Warden 1; Chaplain 2; Judiciary
Committee 2; Usher 2.



Quittapahilla 1931



DOROTHY EVELYN SLATER
Terre Hill, Pa.

History ΔΑΣ
College: History Club 1, 2.
Society: Usher 2.

ADAM LEVI SNAVELY
Ono, Pa.

History ΦΑΣ
Class: Scrap 1; Tug 2.

DOROTHY NANCY SNYDER
Cleona, Pa.

French ΚΑΝ
Society: Usher 2.

ROBERT HENRY STEWART
York, Pa.

Business Administration ΦΑΣ
College: Basketball 1, 2; Baseball 1; Varsity "L" Club 1, 2; Football Reserves 1, 2; Commerce Club 2; Chemistry Club 1.

JOHN HOUCK STINE
Lebanon, Pa.

Chemistry ΚΑΣ
College: Reserve Football 1; Reserve Basketball 1.

CLARA GERTRUDE SWANK
Mount Crawford, Va.

Music ΔΑΣ

KERMIT JACOB TAYLOR
Yoe, Pa.

Mathematics ΦΑΣ
College: Glee Club 1, 2, Quartette 2; Drum Corps 1, 2.
Class: Football 2; Tug 2; Scrap 1, 2.
Society: Play 1; Sergeant-at-Arms 1.

ARTHUR WILLIAM THOMPSON
Tower City, Pa.

History
College: Chemistry 1; Rifle Club 2.
Class: Football 2; Baseball 1; Tug 1.

IRIS HESTER THOMPSON
Red Lion, Pa.

Music ΔΑΣ
College: Eurydice 1, 2.
Society: Pianist 1; Anniversary Program 2.

BERNARD ELWOOD THRUSH
Steelton, Pa.

Business Administration ΦΑΣ
College: Football 1, 2; Varsity "L" Club 1, 2; Basketball Reserves 1, 2; Commerce Club 2; Chemistry Club 1; Rifle Club 1.
Class: Baseball 1.
Society: Usher 1; Sergeant-at-Arms 1.

BARBARA ELIZABETH ULRICH
Harrisburg, Pa.

English ΔΑΣ
College: Reader's Club 2; Y. W. C. A. Cabinet 2.

LUELLA MYRLE UMBERGER
Lebanon, Pa.

Latin ΚΑΝ
College: Life Work Recruits 2.

HENRIETTA AUGUSTA WAGNER
Bergenfield, N. J.

English ΔΑΣ
College: Basketball Reserves 2.
Class: Basketball 1.
Society: Warden 2; Anniversary Program 1; Usher 2.

GERALD ELWOOD WHITE
McKeesport, Pa.

Chemistry
College: Pitt 1.
Class: Football 2.

DARWIN RANDOLPH WELLINGTON
WILLARD

Lykens, Pa.
Biology ΚΑΣ
College: Rifle Club 1, 2.
Society: Sergeant-at-Arms 1.

EUGENE LEROY WITTE
Lebanon, Pa.

Chemistry ΚΑΣ

HELEN MARY YIENGST

German ΚΑΝ
College: Albright 1.

KATHRYN MINERVA YINGST
Lebanon, Pa.

English ΔΑΣ
College: Basketball 1, 2.
Class: Secretary 1.
Society: Usher 1.

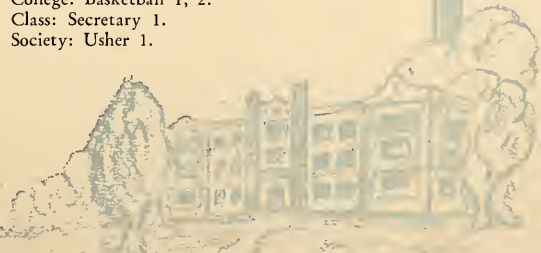



Former Members of the Sophomore Class

Karl R. Albert <i>Pine Grove</i>	Earnest S. Dotter <i>Ono</i>	Frank H. Nye <i>Lebanon</i>
Alice E. Baird <i>Altoona</i>	Doris E. Draper <i>Hagerstown, Md.</i>	Richard F. Pratt <i>Farmingdale, N. Y.</i>
Charles J. Bamford <i>Morrisville, N. J.</i>	Christine M. Evans <i>Annvile</i>	Marye L. A. Seeley <i>Lansing, Mich.</i>
Harry A. Bauder <i>Middletown</i>	Arthur D. Girton <i>Middletown</i>	Raymond A. Sellnow <i>Trenton, N. J.</i>
John F. Bauder <i>Middletown</i>	Donald S. Green <i>Trenton, N. J.</i>	Richard E. Shaffer <i>Palmyra</i>
Oliver A. Behm <i>Hershey</i>	William M. Hall <i>California</i>	William J. Sipe <i>York</i>
Earl W. Bomberdner <i>Palmyra</i>	Paul F. Hartman <i>Annvile</i>	Willard Loy Smiley <i>Lemoyne</i>
Marion E. Bowman <i>Lebanon</i>	Lawrence F. Klopp <i>Robesonia</i>	Kathryn F. Smith <i>Expedit</i>
James D. Camille <i>Windber</i>	Guy Latimer <i>Higb Bridge, N. J.</i>	Karl G. Snyder <i>Annvile</i>
Russel W. Carls <i>Shenandoab</i>	Charles A. Lee <i>Annvile</i>	William P. Strausser <i>Shoemakersville</i>
Harry W. Carpenter <i>Lebanon</i>	Carl C. Loftus <i>Scranton</i>	Ruth A. Updegrave <i>Sacramento</i>
Mildred W. Christiansen <i>Avon, Mass.</i>	Violet M. Long <i>Lebanon</i>	R. Arthur Walborn <i>Annvile</i>
Forrest R. Clark <i>Annvile</i>	Paul R. Maloney <i>West Pittston</i>	Roscoe S. Warner <i>Hershey</i>
Philip DePolo <i>Windber</i>	Gordon G. Mark <i>Palmyra</i>	Edgar A. Weimer <i>Lebanon</i>
Celia Dibiasse <i>Minersville</i>	Frank R. Mease <i>Jonestown</i>	William Wolf Wogan <i>York</i>
Leon B. Dissinger <i>Lititz</i>	Titus C. Miller <i>Sacramento</i>	Emma Mae Yost <i>Schnylkill Haven</i>
	Donald E. Murphy <i>South Fork</i>	





FROSH

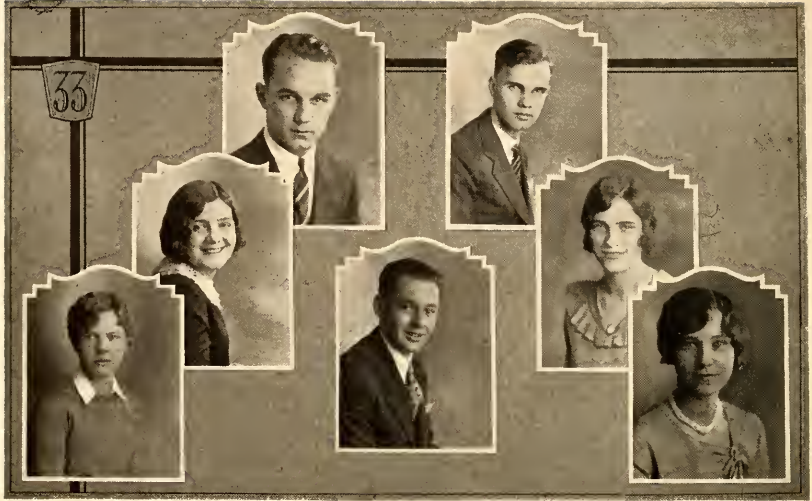

Freshman Class Officers

First Semester

<i>President</i>	WALTER W. WOODRUFF	L. PERCY CLEMENTS
<i>Vice-President</i>	WALTER W. WOODRUFF	GLORIA E. LAVANTURE
<i>Secretary</i>	WALTER W. WOODRUFF	MARION W. KRUGER
<i>Treasurer</i>	WALTER W. WOODRUFF	WOODROW S. DELLINGER

Second Semester

<i>President</i>	WALTER W. WOODRUFF	EDWARD A. SHELLENBERGER
<i>Vice-President</i>	WALTER W. WOODRUFF	HARRIET L. MILLER
<i>Secretary</i>	WALTER W. WOODRUFF	ANNE M. GOHN
<i>Treasurer</i>	WALTER W. WOODRUFF	WOODROW S. DELLINGER



The Freshman

Turning into the collegiate channel, he enters a different world. A myriad of new ideas confront him, while all of his old still cling to him. He is bewildered by the maze of conformations, and follows blindly. Pleasure is seen in a different light; he gets his first thrills of accomplishment. Breaking bone ties and setting out for himself, he discovers fallibilities in heroes, and is disappointed; he makes mistakes, corrects them and learns; he stumbles, rises, and trudges onward



Freshman Class History

LAST September, one hundred and twenty-five strangers entered these halls of erudition with divers purposes, but all driven by one force—the Will to Power. All were “green” in the collegiate sense of the word, unlearned in the ways of upperclassmen, but we had already formed a philosophy that could not be altered by a thousand fetters. We soon found that there was little difference between the studies here and those of “Prep” or High School. Had we not encountered Euclid, Shakespeare, Sudermann, Newton, Darwin, and a host of others before? Then what was the difference? Only that we were cast upon our own initiative. Some were weak, they tottered and fell, and were eliminated; the others remained.

Early in our existence we met Tradition. The painting of the town was the first product of her instigation, but many more were to follow.

The “Flag Rush” was then decreed by the Senate. After two hours of pushing, shoving, and wrestling amid grass, dirt, and grease, we emerged—the loser. Revenge, however, was not far distant. Came the day of the Tug; wet, cold, and discouraging. It was said that the Frosh had not won for years. All bode ill. But, when the day drew to a close, we returned; our hands raw, our bodies tired, but our spirits happy. We had won. Next came the football game. Four quarters of punting, bucking, tackling, and passing availed nothing, the game ending in a 0-0 tie. Many times we threatened, but always there was some slip-up.

Thus passed our Frosh days—melange of laughs and tears, banquets and contests—in that state of abjection which seemed so repulsive at first, but to which we have now become accustomed. Formerly, we did not see how the upperclassmen could regard their Freshman days as the happiest of their college career, but, with the passing of time, we, too, begin to realize that this has been one of our happiest years. Only too reluctantly we stand a year nearer the day when we leave the halls of our Alma Mater to combat with the Universe that lurks beyond.

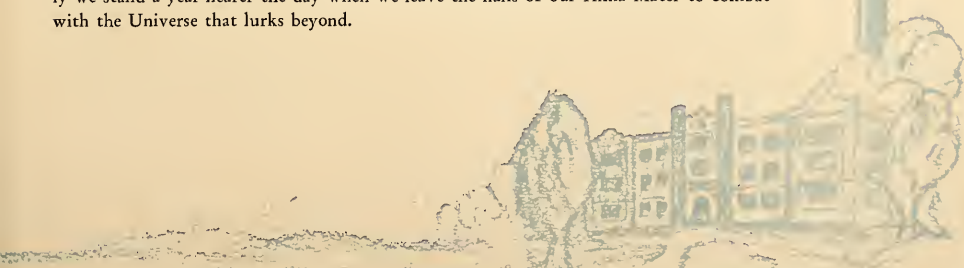



THE CLASS OF 1933



Freshman Class Roll



Armour, Leslie Joseph
Belleville, N. J.

Atkins, John Wesley
Lebanon

Ayres, Arthur Weigley
Lebanon

Barnes, William
Elizabeth, N. J.

Bixler, Lester George
Lebanon

Bowman, Donald Leslie
Lebanon

Boyer, Helen Louise
Lebanon

Bricker, Martin E.
Manheim

Brinser, Edgar Clinton
Hummelstown

Buynoski, Charles
Wyoming

Clarke, Alma May
Annville

Clements, Lemuel Percy, Jr.
Tampa, Fla.

Coble, Ruth Elizabeth
Lancaster

Coleman, Agnes Bain
Weebawken, N. J.

Dellinger, Woodrow Strayer
Red Lion

Donmoyer, Claude Rank
Lebanon

Drawbaugh, Gretna Estella
Dover

Earley, Clarence
Emeigh

Ebersole, Elvira Elberta
Linglestown

Ebling, Isaac William
Myerstown

Eddy, Helen Louise
Lebanon

Ehrgott, William August
Lebanon

Emenheiser, Paul Daugherty
York Haven

Engle, Anna Lucille
Hummelstown

Engle, Kathryn Bishop
Hummelstown

English, Robert Franklin
Reinerton

Eshelman, Marion Susan
Palmyra

Fauth, Mae Irene
Wrightsville

Fenstermacher, Richard Henry
Lebanon

Fernsler, Frank Richard
Lebanon

Focht, William Weinhold
Lebanon

Forry, Dorothy Paules
Audubon, N. J.

Franklin, Helen Turner
Collingswood, N. J.

Frantz, James Tilden, Jr.
Lebanon

Geyer, Ben Booser
Middletown

Gockley, Kathryn Mae
Schuylkill Haven

Gohn, Anne Mary
Johnstown

Goodman, Chester Oscar
Sunbury



1931 Quittapahilla



- | | |
|--|--|
| Grimm, Flo Lorraine
<i>Dallastown</i> | Krause, Elamina
<i>Lebanon</i> |
| Hallman, Horace Osborne
<i>Harrisburg</i> | Kraybill, Charles Edward
<i>Florin</i> |
| Hartz, Dorothy Rebecca
<i>Palmyra</i> | Kruger, Marion Winifred
<i>Carlisle</i> |
| Heckrote, Arline Mabel
<i>Conyngham</i> | Krumbiegel, Walter Otto
<i>Hillside, N. J.</i> |
| Heilman, Gerald Wilson
<i>Lebanon</i> | Krumbine, Lee Mark
<i>Lebanon</i> |
| Heilman, Luella Mæ
<i>Palmyra</i> | LaVanture, Gloria Elizabeth
<i>Oberlin</i> |
| Hemperly, Norman Albert
<i>Lebanon</i> | Leibig, Russell LeRoy
<i>Harrisburg</i> |
| Henne, Russell Mark
<i>Lebanon</i> | Leisey, Kathryn Anna
<i>Lebanon</i> |
| Hoffer, Vera Bucher
<i>Annvilte</i> | Lindsey, Robert Paul
<i>Boiling Springs</i> |
| Horn, Harvey Ulysses
<i>Lebanon</i> | Look, Richard Hershey
<i>Harrisburg</i> |
| Isett, Robert Lee
<i>Lebanon</i> | Lutz, Kathryn Annabelle
<i>York</i> |
| Jacks, William Leroy
<i>Hummelstown</i> | May, Mildred Marion
<i>Lititz</i> |
| Karinch, Matthew Lloyd
<i>Cornwall</i> | Miller, Harriet Louise
<i>York</i> |
| Kazlusky, Albert Alex Joseph
<i>Minersville</i> | Miller, Miriam Elizabeth
<i>Lebanon</i> |
| Keister, Elizabeth Clair
<i>New Cumberland</i> | Morris, Sophia
<i>Wyoming</i> |
| Keller, Mary Rebecca
<i>Lebanon</i> | Morrison, Frederick Ephraim
<i>Townley, N. J.</i> |
| Klein, John Frederick
<i>Reinerton</i> | Muth, Helen Jane
<i>Hummelstown</i> |
| Knisley, Amos Hyson
<i>Red Lion</i> | Myers, Carl Russell
<i>Annvilte</i> |
| Koch, Trula Helen
<i>York Haven</i> | Newcomer, J. Nelson
<i>Mount Joy</i> |
| Kowalewski, Victor Vinton
<i>Boonton, N. J.</i> | Patrick, Melvin Edward
<i>Ono</i> |



Quittapahilla 1931

Peiffer, Harold Howard George
Union Deposit

Reese, William John
Bethlehem

Retrew, Joseph Philip
Rotifunk, West Africa

Sallade, George Darius
Sinking Spring

Saylor, Gardner Thrall
Annville

Saylor, Luther Abraham
Annville

Schrope, Leonard Mellefonte
Valley View

Shellenberger, Edward August
Mountville

Silvius, Miriam Rachel
Pottsville

Sipe, William John
York

Snyder, Charles Daniel
Lebanon

Speg, William Martin
Garfield, N. J.

Stephens, Mary Elizabeth
Sbillington

Stone, Lee Jay
Trenton, N. J.

Swanger, Ernest M.
Lickdale

Swope, William Howard
Etna

Taronis, John George
Marlin

Tobias, Harry Miller
Myerstown

Trachte, Augusta
Pottsville

Ulrich, Samuel DeWitt
Harrisburg

Umberger, Grant J.
Annville

Wagner, Gladys Cora
Palmyra

Walker, Theodore Clifton
Reading

Warner, Roscoe Solomon
Hummelstown

Waughtel, Kenneth Myers
Red Lion

Werner, Stuart Wesley
Pine Grove

Wolfe, Estella May
Lebanon

Wood, George Augustus
Trenton, N. J.

Zech, Harry Edward
Spring Grove

Zerby, John Albert
Lykens



1931 Quittapahilla



SUMMER SCHOOL



Summer School, 1929

Anthony, William B., Jr. <i>Strausstown</i>	Dugan, Cora E. <i>Harrisburg</i>	Hoffman, Katherine A. <i>Lebanon</i>
Asper, Elda Mae <i>Harrisburg</i>	Earley, Morton J. <i>Emeigh</i>	Hoffsummer, Robert D. <i>Mount Gretna</i>
Aumiller, G. L. <i>Harrisburg</i>	Eck, Lee <i>Richland</i>	Holland, Iona G. <i>Lebanon</i>
Bailets, Mary Louise <i>Harrisburg</i>	Ellenberger, Armeda V. <i>Cleona</i>	Hoover, Adam B. <i>Hightspire</i>
Balsbaugh, Harry Keiffer <i>Harrisburg</i>	Ellenberger, J. Vernal <i>Annville</i>	Hostetter, D. Ralph <i>Harrisburg, Va.</i>
Barnhart, Thomas J. <i>Cleona</i>	Ellenberger, Paul S. <i>Annville</i>	Hughes, Stella Minerva <i>Pine Grove</i>
Barr, Francis B. <i>Altoona</i>	Erb, Dorothy Lentz <i>Penbrook</i>	Imboden, Livingstone S. <i>Annville</i>
Beam, John Ottmar <i>Mowersville</i>	Feaser, George W. <i>Middletown</i>	Kann, Herbert Ellis <i>Harrisburg</i>
Bechdolt, Mary Hessen <i>Harrisburg</i>	Felty, Mabel M. <i>Lebanon</i>	Kauffman, Helen E. <i>Fayetteville</i>
Blanch, Karl H. <i>Hightspire</i>	Gaciofano, Frank <i>Lodi, N. J.</i>	Keiper, E. D. <i>Harrisburg</i>
Bortz, Alta B. <i>Lebanon</i>	Garber, Mrs. Stuart G. <i>Lebanon</i>	Keller, Evelyn J. <i>Lebanon</i>
Bortz, Emma E. <i>Lebanon</i>	Gates, William Robert <i>Sinking Spring</i>	Kindt, Alice J. <i>Annville</i>
Brenner, Norman Warren <i>Lebanon</i>	Graeff, Helen J. <i>Harrisburg</i>	Kistler, Adessa F. <i>Steelton</i>
Brooks, Lulu V. <i>Steelton</i>	Graybill, Susan B. <i>Annville</i>	Knouff, Robert T. <i>Harrisburg</i>
Brown, Clara J. <i>Harrisburg</i>	Groman, Edward <i>Lodi, N. J.</i>	Kreider, Dorothy E. <i>Lebanon</i>
Brubaker, Claribel <i>Mechanicsburg</i>	Grosh, Myra S. <i>Mount Gretna</i>	Kreider, Edna C. <i>Lebanon</i>
Brubaker, Sara B. <i>Cleona</i>	Gruber, Elva <i>Campbelltown</i>	Kunkle, Elva M. <i>Paxtang</i>
Burkholder, Luella Mae <i>Ephrata</i>	Hain, LeRoy Hauer <i>Lebanon</i>	Lakin, Frances Isabelle <i>Harrisburg</i>
Christman, J. Kenneth <i>Wernersville</i>	Harclerode, Carroll E. <i>Steelton</i>	Lehman, Mary H. <i>Lebanon</i>
Christman, William F. <i>Hightspire</i>	Hartman, Mary G. <i>Harrisburg</i>	Lehman, William Wert <i>Harrisburg</i>
Coulson, Alma Bessie <i>Dillsburg</i>	Heller, Hilda <i>Lebanon</i>	Leibig, Russell LeRoy <i>Harrisburg</i>
Cunkle, Margaret Louise <i>Harrisburg</i>	Hershey, Miriam Jeanette <i>York</i>	LeVan, Amy Rebecca <i>Lebanon</i>
Demmy, Naomi M. <i>Bainbridge</i>	Hill, Ada M. <i>Steelton</i>	Lick, Artz S. <i>Lebanon</i>
Dietrich, Viola Rebecca <i>Palmyra</i>	Hoffman, Gertrude M. <i>Harrisburg</i>	Liebeggott, Charles E. <i>Lebanon</i>

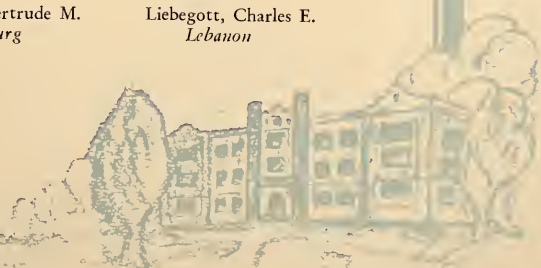

1931 Quittapahilla



- | | | |
|--|--|--|
| Light, Grace E.
<i>Avon</i> | Rice, Lenore G.
<i>Harrisburg</i> | Spancake, Robert E.
<i>Donaldson</i> |
| Light, Naomi R.
<i>Lebanon</i> | Rice, Meredith
<i>Annville</i> | Sponsler, Melvin G.
<i>Halifax</i> |
| Light, Ruth Ellen
<i>Lebanon</i> | Rickabaugh, Margaret Anna
<i>Newville</i> | Stoner, Anna Mary
<i>Harrisburg</i> |
| Light, Sadie E.
<i>Cleona</i> | Rickbaugh, Mary Kathryn
<i>Newville</i> | Sweeney, Kathryn M.
<i>Harrisburg</i> |
| Logan, Reba E.
<i>Boiling Spring</i> | Riegel, Elva Mae
<i>Lebanon</i> | Taylor, Ethel V.
<i>Duncannon</i> |
| Lutz, Jennie Barnett
<i>Harrisburg</i> | Riegel, Rhoda N.
<i>Lebanon</i> | Thomas, Martin Henry
<i>Harrisburg</i> |
| Malehorn, Mary E.
<i>Steelton</i> | Romberger, Helen
<i>Harrisburg</i> | Thomas, Mary Book
<i>Harrisburg</i> |
| Mark, Madeline Anna
<i>Lebanon</i> | Romberger, Nellie
<i>Harrisburg</i> | Tittle, Elmer E.
<i>Lebanon</i> |
| MacDonald, Ethel Myrrhyna
<i>Harrisburg</i> | Rote, Harry F.
<i>Harrisburg</i> | Ulrich, Parke Hershey
<i>Palmyra</i> |
| McNeal, Esther E.
<i>Harrisburg</i> | Saylor, Gardner L.
<i>Annville</i> | Umberger, Mary Ellen
<i>Mechanicsburg</i> |
| Meehan, Mary
<i>Harrisburg</i> | Saylor, Harold H.
<i>Annville</i> | Walter, Ada M.
<i>Hummelstown</i> |
| Michael, Naomi Hamsher
<i>Harrisburg</i> | Saylor, Mildred Harrison
<i>York</i> | Weaver, Mrs. Nellie R.
<i>Lebanon</i> |
| Miller, Esther L.
<i>Lebanon</i> | Schell, Katharine H.
<i>Harrisburg</i> | Weirick, Iva Carrie
<i>Harrisburg</i> |
| Miller, Ferne S.
<i>Progress</i> | Schreiber, Marion L.
<i>Harrisburg</i> | Weiss, Emalyn
<i>Lebanon</i> |
| Miller, Virginia
<i>Lebanon</i> | Seaks, John Miller
<i>Harrisburg</i> | Wengert, Anna Elizabeth
<i>Harrisburg</i> |
| Moore, Edward B.
<i>Joliett</i> | Seibert, Blanche L.
<i>Myerstown</i> | Wengert, Kathryn June
<i>Jonestown</i> |
| Moyer, John H.
<i>Lebanon</i> | Seidel, Nelle M.
<i>Harrisburg</i> | Witmer, Arthur R.
<i>Palmyra</i> |
| Moyer, Joseph L.
<i>Linglestown</i> | Sellers, Beatrice M.
<i>Harrisburg</i> | Witmer, Mary N.
<i>Lebanon</i> |
| Myers, Mabel E.
<i>Dillsburg</i> | Seltzer, Helen S.
<i>Lebanon</i> | Wolfe, Emory G.
<i>Edgewood</i> |
| Neidlinger, Robert
<i>Tower City</i> | Shaak, Carrie R.
<i>Lebanon</i> | Wolfersberger, Hilda E.
<i>Lebanon</i> |
| Nitrauer, Harvey L.
<i>Middletown</i> | Sheffey, Edwin G.
<i>Annville</i> | Wurster, Mrs. Laura M. A.
<i>Penbrook</i> |
| Nye, Quebe Eryle
<i>Annville</i> | Shoop, Madie Etta
<i>Millersburg</i> | Wynn, Flora C.
<i>Annville</i> |
| Phillips, Mildred M.
<i>Lebanon</i> | Shuler, Clarence A.
<i>Higbspire</i> | Zerbe, Ellen
<i>Zerbe</i> |
| Piela, Stanley Anton
<i>Lebanon</i> | Slenker, Palmer Millard
<i>Yoe</i> | Zerbe, Lena M.
<i>Zerbe</i> |
| Quickel, Gilbert H.
<i>Harrisburg</i> | Smith, Evelyn Mildred
<i>Harrisburg</i> | Zerbe, Sylvia A.
<i>Harrisburg</i> |
| Rearick, Luther Malcolm
<i>Mifflintown</i> | Snavely, Harry T.
<i>Ono</i> | Zimmerman, Mrs. Della A.
<i>Duncannon</i> |
| | Snavely, Marion I.
<i>Ono</i> | |

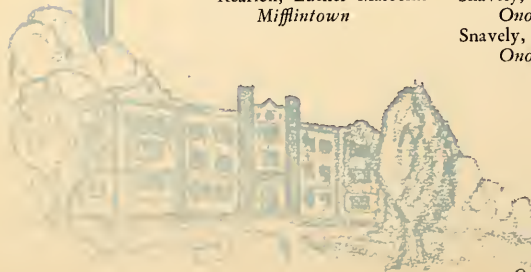

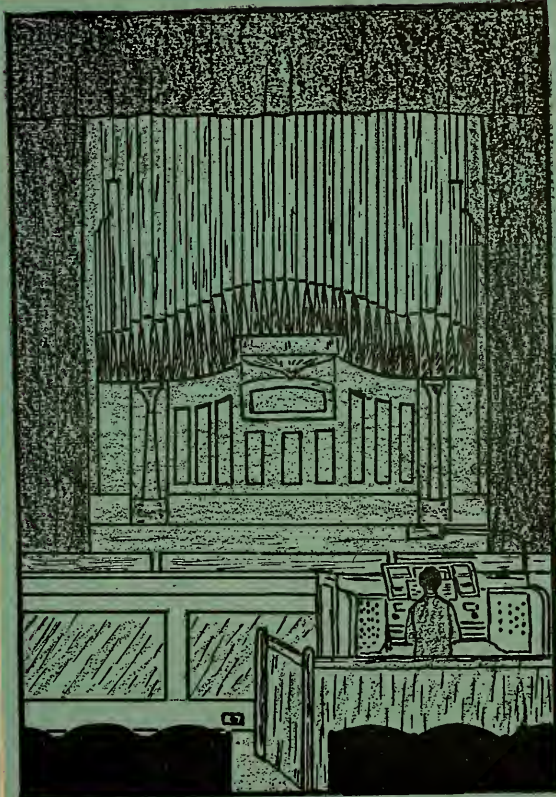

Music



Music Majors

Seniors

Hess, Hilda Irene
Waynesboro
Kissinger, Eleanor Mae
Pine Grove

Junior
Young, Margaret Helen
Lebanon

Slichter, Mary Alcesta
Lancaster
Weigel, Olive Marie
Jobstown

Sophomores

Goshert, Mary Katherine
Shippensburg
Haldeman, Dorothy Beulah
Lawn

Swank, Clara Gertrude
Mount Crawford, Va.
Thompson, Iris Hester
Red Lion

Freshmen

Bricker, Martin E.
Manheim
Clarke, Alma May
Annville
Ebersole, Elvira Elberta
Linglestown
Horn, Harvey Ulysses
Lebanon

Lindsey, Robert Paul
Boiling Springs
Lutz, Kathryn Annabelle
York
Wagner, Gladys Cora
Palmyra
Walker, Theodore Clifton
Reading



1921  Quittapahilla

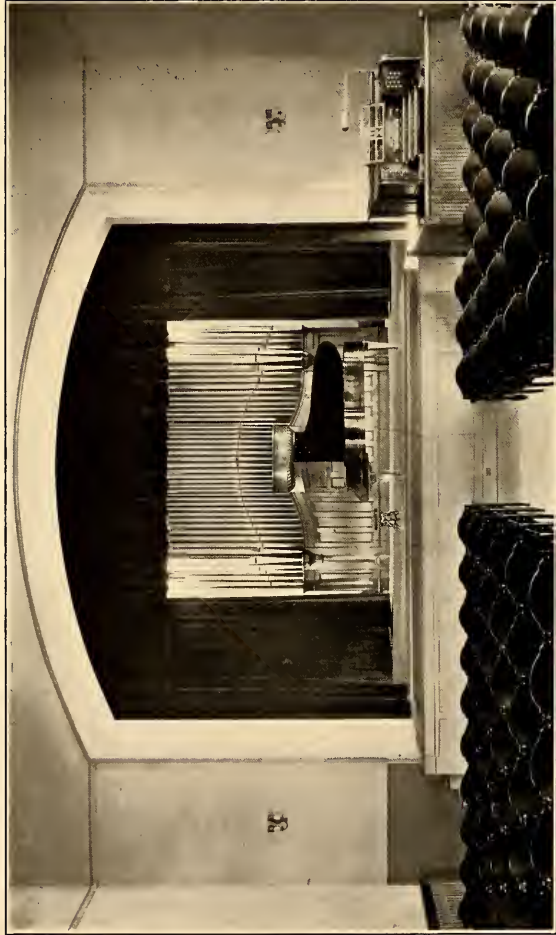

CHAPEL



Conservatory Roll



Bowman, Lillian <i>Annville</i>	Hertzler, George Edgar <i>Lancaster</i>	Rengier, Dorothy <i>Palmyra</i>
Boyer, Dorothy <i>Arendtsville</i>	Houck, Elinor Margaret <i>Lebanon</i>	Richie, Alice Mary <i>Annville</i>
Burgner, Newton Milton <i>Lebanon</i>	Kreider, Catherine Louise <i>Annville</i>	Rohland, Edwin <i>Annville</i>
Butterwick, Anna Elizabeth <i>Annville</i>	Kreider, Mrs. Florence C. <i>Annville</i>	Roudabush, Robert Lee <i>Minersville</i>
Butterwick, Helen Irene <i>Annville</i>	Kreider, Mrs. G. R., Jr. <i>Annville</i>	Sallade, George Darius <i>Sinking Spring</i>
Coble, Ruth Elizabeth <i>Lancaster</i>	Kreider, Helen <i>Annville</i>	Schrope, Leonard M. <i>Valley View</i>
Derickson, George V. <i>Annville</i>	Lebo, Warren Ellsworth <i>Halifax</i>	Shaak, Mrs. Mabel <i>Lebanon</i>
Dyne, Corinne Margaret <i>York</i>	LeVan, Effie Ruth <i>Catawissa</i>	Shroyer, Alvin Edgar <i>Annville</i>
Eddy, Helen Louise <i>Lebanon</i>	Light, Sara Elizabeth <i>Annville</i>	Snyder, Dorothy N. <i>Cleona</i>
Favinger, Janet M. <i>Annville</i>	Lockhart, Mrs. Edna <i>Myerstown</i>	Swanger, Ernest M. <i>Lickdale</i>
Fields, Donald E. <i>Susquebanna</i>	March, Ruth Elizabeth <i>Harrisburg</i>	Taylor, Kermit Jacob <i>Yoc</i>
Fields, Edith Genevieve <i>Susquebanna</i>	Miller, Leah Anna <i>Germansville</i>	Turby, Myrle <i>Palmyra</i>
Flook, Elizabeth Eby <i>Hagerstown, Md.</i>	Mills, Catherine Lucile <i>Annville</i>	Wagner, Mrs. Effie C. <i>Palmyra</i>
Gingrich, June S. <i>Annville</i>	Mills, Mary Grace <i>Annville</i>	Walter, Violet Priscilla <i>Annville</i>
Gossard, Mary Elizabeth <i>Annville</i>	Murr, Myrtle Mae <i>Sinking Spring</i>	Wolf, Earl Emerson <i>Lancaster</i>
Hafer, Dorothy Blanche <i>Glenside</i>	Myers, Mildred E. <i>Annville</i>	Yake, Harriet Josephine <i>Lebanon</i>
Hain, Helen Rettew <i>Wernersville</i>	Oyer, Miriam R. <i>Annville</i>	Yingst, Margaret <i>Lebanon</i>
Harkins, Geraldine <i>Cornwall</i>	Peter, Irene Bachman <i>Allentown</i>	Yost, Helen R. <i>Myerstown</i>
Hatz, Russell C. <i>Annville</i>	Rank, Mary Elizabeth <i>Annville</i>	



The Men's Glee Club

<i>Director</i>	ALEXANDER CRAWFORD
<i>President</i>	J. CALVIN KEENE
<i>Vice-President</i>	ROBERT JACKS
<i>Business Manager</i>	ROBERT ROUDABUSH
<i>Assistant Business Manager</i>	CHESTER GOODMAN
<i>Treasurer</i>	ALBERT L. SITLINGER
<i>Secretary</i>	KENNETH L. RUSSELL
<i>Pianist</i>	ROBERT JACKS

Personnel

First Tenor

Kenneth L. Russell '31
 Chester Goodman '33
 Harvey Horn '33
 Victor Kowalewski '33

First Bass

J. Calvin Keene '30
 Paul Evancoe '31
 Warren E. Lebo '31
 Kermit Taylor '32

Second Tenor

Charles Fink '30
 Harry M. Tobias '32
 John Atkins '33
 William Barnes '33

Second Bass

Albert L. Sitlinger '30
 Robert L. Roudabush '31
 Paul Keene '32
 Paul Emenheiser '33



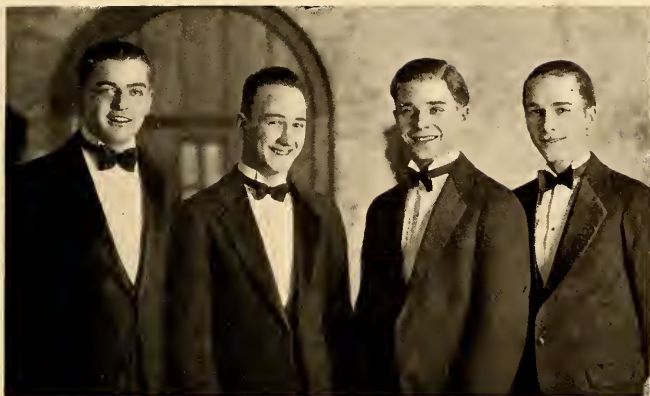

MEN'S QUARTETTE

The Club

Every soul has some sort of self-expression and expresses itself in some way, the medium of outlet varying greatly. Some find satisfaction in athletics, others in dramatics, still others in literary pursuit; a few take to music. At Lebanon Valley those who seek an outlet through music find recourse in the Men's Glee Club. This group of men, under the direction of Professor Crawford, has become one of the most popular organizations on the campus and demands the respect of everyone.

The College Glee Club was organized to promote a love for the art, to develop talent, and to represent the College by giving concerts in various cities. For this season, a very attractive and well balanced program has been prepared. In addition to the group numbers, instrumental solos, and "skit", Miss Leah Miller, as guest artist, has pleased the audiences with her soprano solos.

According to the constitution, any male student regularly matriculated in any department of the College who has been duly examined and passed by the director, may become a member. The constitution further reveals that the motto of the L. V. C. Glee Club is "L-ife, V-oice, C-ulture, G-irls, C-oncerts." From this we gather that the boys do more than sing when on their concert tours. Nevertheless, the Glee Club is primarily a musical organization and does much to develop the latent powers of our would-be carolers.





Eurydice Choral Club

<i>Director</i>	ALEXANDER CRAWFORD
<i>President</i>	LEAH MILLER
<i>Vice-President</i>	JOSEPHINE YAKE
<i>Secretary-Treasurer</i>	ALGESTA SLICHTER
<i>Accompanist</i>	OLIVE WEIGEL
<i>Business Manager</i>	HILDA HESS
<i>Assistant Business Managers</i>	HESTER THOMPSON, KATHRYN LUTZ

Personnel

First Soprano

Corrine Dyne
Leah Miller
Alcesta Slichter
Hester Thompson
Harriet Miller

First Alto

Fae Bachman
Josephine Yake
Hilda Buckley
Dorothy Garber
Kathryn Lutz

Second Soprano

Madeline Rife
Caroline Fisher
Margaret Young
Elizabeth Flook
Helen Eddy

Second Alto

Hilda Hess
Dorothy Hiester
Irene Peter
Dorothy Hafer





QUARTETTE

Eurydice

A college whose sole opportunities extend along scholastic lines is not a great success as such. To every soul comes a yearning, a craving for self expression—and to those who find their outlet in music, Eurydice opens her doors. For a great many years, almost since the beginning of the College, there has been a Men's Glee Club. After girls were received and welcomed into this institution, it was necessary to found a girl's Glee Club, which was first known as the Girl's Choral Club. Recently, it adapted the name of Eurydice.

Eurydice needs no introduction. The name speaks for itself as well as for the specially talented and particularly selected group of twenty girls which comprise it this year. Never before has there been such fine discrimination and selection of voices. This year marks the reign of quality over quantity, and as such marks a step forward. To Professor Crawford, who has had unlimited patience in directing these artisans, we pay tribute. This organization has always been famed for its varied program, and its individual interpretation and universal appeal to audiences. Ranging from the classics down to the old folk songs and modern versions, the music touches on all types which may please the modern audience. In addition, there is a special "skit" provided for the entertainment of all. To provide variety, there are vocal and instrumental solo numbers, and quartette and group arrangements, a diversity which adds zest to this exhibition of musical ability.

Eurydice has acquired a lasting reputation since its first appearance—hence its great demand. This year it has scheduled concerts at York, Lebanon, Red Lion, Waynesboro, and Annaville. With her versatile and well trained group, Eurydice is sure to surpass expectations and prove a credit to her sponsor.

1931 *Quittapahilla*



DIRECTOR'S STUDIO





Organizations





Student-Faculty Council

Faculty Representatives

Dr. R. R. Butterwick, *Chairman*

Dr. P. S. Wagner

Dr. P. A. W. Wallace

Professor S. O. Grimm

Madam Mary C. Green

Student Representatives

Junior—Willard Trezise

Sophomore—Ruth Shroyer

Freshman—Edward Shellenberger

Y. W. C. A. President	RUTH COOPER
Y. M. C. A. President	FREDERICK CHRISTMAN
W. S. G. A. President	ROY ALBRIGHT
Men's Senate President	ROY ALBRIGHT

The name of this organization suggests its purpose, namely, that representatives chosen from the student body confer with the members of the faculty on any problems which require solution. This council brings the student body closer to the professors, and binds the interests of both more securely. The individual ceases to be a puppet with no one to care for his welfare and interest; whatever complaint he has to lodge may be discussed at a student-faculty meeting and a satisfactory decision reached. This tends to maintain good will toward those in authority.

Although there is no pre-stated time at which this organization meets, it may be called together whenever any problems arise which demand attention. Those who comprise this body, in addition to the faculty members, are representatives, one chosen from each class with the exception of the Senior class. In addition, the presidents of the Y. W. C. A., Y. M. C. A., W. S. G. A., and the Men's Senate automatically become members. Since the presidents of these bodies are usually members of the Senior class, it was deemed feasible to discontinue the Senior representative.

Last year, when this organization came to life, there was little or no interest shown in it. They met but once, and no action of any consequence ensued. This year however, there is great opportunity for service. The organization is perfected and is able to cope with any obstacles that may arise. This council can be of great assistance to each and every student on the campus, and, because of its lasting value, should have the support of everyone.

1931 Quittapahilla





Men's Senate

President ROY B. ALBRIGHT
Vice-President WILLIAM J. MYERS
Secretary-Treasurer JOSEPH E. WOOD

Homer J. Allwein	Kenneth L. Russell
C. Paul Barnhart	Charles H. Wise
Albert L. Sitlinger	Newton M. Burgner
John W. Snyder	John H. Morris
Russell E. Morgan	George R. Nye
John H. Rank	Frederick E. Morrison

The Men's Senate is an organization which commands much respect and honor on the campus. It stands for the maintenance of honor, law, and order, and is a singularly student endeavor assisted by a faculty advisory committee.

The duties of the Senate as stated in the by-laws of the Constitution are "It shall be the duty of the Senate to supervise the conduct of the men students of Lebanon Valley College, conduct in the class room excepted, and to endeavor by all means at its command to inculcate in the student body the proper respect for the rights of others and such conduct as is in keeping with the ideals of a Christian institution of learning. It shall also be the duty of the Senate to supervise and regulate all inter-class activities."

The powers of the Senate are divided into three sections: the legislative, the judicial, and the executive. For the disobedience of any of the prescribed laws, penalties are inflicted. This year a system of trial has been adapted. This allows a student accused of a default to plead either "Guilty" or "Not Guilty". If he pleads the latter, he may secure a "lawyer" for his defence, the Senate sitting in judgment. If the former, he is immediately sentenced. Student government at Lebanon Valley is secure as long as the constituency hold in proper respect its governing body—The Men's Senate.



1931  Quittapahilla

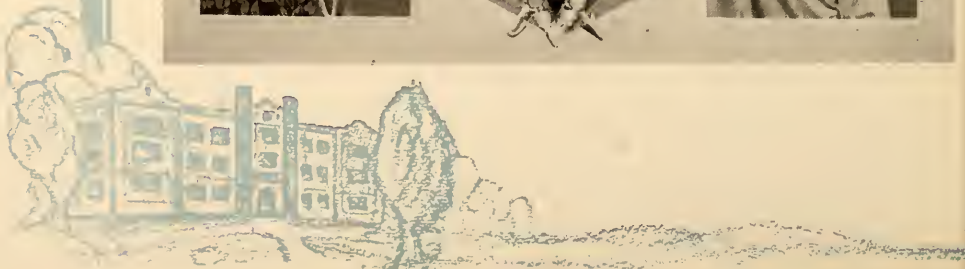



W. S. G. A.

- President* OLIVE M. WEIGEL
- Vice-President* LEAH A. MILLER
- Secretary* SARA L. ENSMINGER
- Treasurer* KATHRYN H. HAGNER

- E. DOROTHY HYLAND
- MADELINE A. RIFE
- CAROLINE S. FISHER
- HILDA D. BUCKLEY
- MARY ELIZABETH STEPHENS

The Women's Student Government Association has as its keynote, personal honor. With this comes a certain individual responsibility that leads to a larger moral development. Good citizenship on the college campus is one of the aims of this association. However, in order to function properly and to achieve its greatest efficiency, the cooperation of every girl is needed. Through the privileges and responsibilities of Student Government there is training for the higher principles of citizenship, such as living in harmony with others and recognizing and respecting the authority of those about one. Evidences of social interest are also shown by the fact that the W. S. G. A., in conjunction with the Men's Senate, sponsors the annual Christmas Banquet.

The executive board is composed of nine members, five of whom are seniors, two juniors, one sophomore, and one freshman, the latter having no vote. This board acts for the association in all matters of student conduct, and, whenever, penalties are necessary because of the violation of any rules, it imposes them according to the seriousness of the offense.



1931 *Quittapahilla*





Y. M. C. A.

<i>President</i>	FREDERICK CHRISTMAN
<i>Vice-President</i>	ROBERT ROUDABUSH
<i>Secretary</i>	FREDERICK MUND
<i>Treasurer</i>	LESTER KAUFFMAN

Committee Chairman

<i>Music</i>	WARREN LEBO
<i>Publicity</i>	JOHN MORRIS
<i>Program</i>	FREDERICK RHOADS
<i>Social</i>	ROBERT ROUDABUSH
<i>Devotional</i>	WILLIAM MYERS
<i>World Fellowship</i>	JOHN SNYDER
<i>Star Course</i>	CALVIN KEENE

Faculty Advisers

PROFESSOR R. B. RUTTERICK

PROFESSOR G. A. RICHIE

The Y. M. C. A. of Lebanon Valley College is the only organization on the campus which includes all of the male students. It is for everyone, and everyone should profit by belonging to it. The Y's aim on our campus is contiguous to the Y's aim wherever it is found; that being the three-fold life. These three sides, the Spiritual, Mental, and Physical natures of man, must be developed, and the Y is the only organization that can accomplish all three and do it so that man's life may be augmented to any great extent. The Y is doing its part to supply the leaders for the world of tomorrow, and is doing it in such a way that their lives may be of some real value to society.

The Y, in carrying out its program, promotes devotional meetings, discussion groups, hikes, etc. This year a new feature has been added—The Fall Conference. This was an experiment, and proved to be quite a success. The Y's problem is that of a harmonious development of the individual, and, as the constituency cooperates, this project is being accomplished.



1931 *W.C.A.* Quittapahilla



Y. W. C. A.



<i>President</i>	RUTH G. COOPER
<i>Vice-President</i>	SARA L. ENSMINGER
<i>Recording Secretary</i>	PAULINE L. SCHAEFFER
<i>Corresponding Secretary</i>	KATHRYN H. HAGNER
<i>Treasurer</i>	OLVE M. WEIGEL
<i>Pianist</i>	M. ALCESTA SLICHTER
<i>Interest Group Chairman</i>	GLADYS M. KNAUB
<i>Program Chairman</i>	MADLINE A. RIFE
<i>World Fellowship Chairman</i>	GRACE E. KEENER
<i>Social Chairman</i>	BERNITA S. STREBIG
<i>Custodian</i>	HELEN M. HAND
<i>Devotional Chairman</i>	B. ELIZABETH ULRICH
<i>Chairman Freshman Commission</i>	EVA L. PECK
<i>Day Student Representative</i>	QUEBE E. NYE
<i>Freshman Representative</i>	LUELLA M. HEILMAN

"We, the members of the Young Women's Christian Association, unite in the desire to realize full and creative life through a growing knowledge of God. We determine to have a part in making this life possible for all people. In this task we seek to understand Jesus and follow him."

Seeking to live up to this, its purpose, the Y. W. C. A. plays a most important part in the lives of the girls of Lebanon Valley. What an inspirational value the Sunday evening devotional meetings have that cannot be obtained elsewhere on the campus! It not only endeavors to provide religious activities, but social as well. Teas and parties for the girls provide the latter. Hobby groups such as the Art and Hiking Clubs were organized to form another type of recreation. Not only does the Y. W. C. A. have its social and devotional meetings merely for the girls, but joint Sunday evening services and joint social events, among which the Student Reception is the most important, are held with the Y. M. C. A. Probably one of the outstanding achievements of the Y. W. C. A. is the Big Sister Movement, which helps all new girls over many trying situations during the first few weeks of their college life.

During this year, several new innovations were made by the Y. W. C. A. in conjunction with the Y. M. C. A. Among these were the "Fall Conference", and the procuring of chapel speakers who have given students a touch of the world outside of the campus, arousing within their minds a wholesome question mark.





The Ministerium

<i>President</i>	LESTER KAUFFMAN
<i>Vice-President</i>	H. RAY HARRIS
<i>Secretary</i>	FREDERICK MUND
<i>Treasurer</i>	HARRY ZECHMAN

The Ministerium grew out of the desire to foster spiritual life among the students of the campus and especially among those who had come to school to prepare themselves for definite Christian service. It has tried, during the twenty-two years of its existence, to keep its members in close contact with the trend of religious thought and the ideals of religious service. Sometimes it has experienced what every human effort passes through—a laxity and a tendency toward indifference. But it has survived these spells and today is filling, we believe, a definite need on the campus.

During the past months the Ministerium has been meeting with the Life Work Recruits. Under the capable leadership of the presidents of both organizations their bi-weekly meetings have been attended better and more purposeful. The increased interest has warranted the securing of prominent religious leaders to address the group. Thus, they have formed wider contacts in the church.

We look forward to the greater success of this organization. There is no greater work than the preaching of the gospel of the Christ. Jesus said, "I am come that ye may have life and that ye may have it more abundantly". We hope to carry His idealism and His Spirit to coming generations.

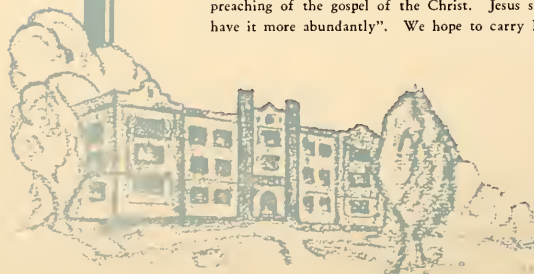



Student Volunteer Group

- President* RUTH COOPER
- Secretary* RUTH AGEN
- Treasurer* ETHEL HOWER

Vade Mecum, walk with me! The Student Volunteer Group has heard the call from Jesus to walk with Him throughout the world. It has heard the call of the spirit of Lebanon Valley College, bidding it to walk with her in the fields of self improvement and service.

The Student Volunteer Group has a three-fold purpose. The first and primary is the preparation of servants in a strange land. This missionary aim has borne fruitage nobly. But the goal does not end here, for the group also desires to wield a Christian influence in the home land. As such, it is felt to be an integral part of the campus. The atmosphere about the organization is purely exhaling the spirit of Lebanon Valley. The third purpose of the group is personal development, and here, too, the spirit of the school is evident in this desire for improvement. The means employed are simple. They consist of prayer and heart-to-heart discussion. In this again, the ideals inspired by Lebanon Valley are the loadstones which draw these volunteers upward and outward.





Readers Club

<i>President</i>	DOROTHE HYLAND
<i>Secretary-Treasurer</i>	HELEN HAIN
<i>Chairman Program Committee</i>	MARY AX
<i>Faculty Adviser</i>	DR. P. A. W. WALLACE

"Too much study is a weariness to the flesh." The same sage said, "Of the making of books there is no end." The Readers' Club proves the truth of both statements. In order to fully appreciate the great number of books available to men and yet to escape the weariness of academic study, this organization employs a socialized method of attack. In an informal group meeting, where each member has a voice free to express independent sentiments, some author is studied. Each one gives; each one receives.

The highest aim of Lebanon Valley College is broadening of viewpoint. There can be no doubt but that the Readers' Club wields a mighty influence in attaining this end. The authors studied differ in nationality, in atmosphere, in expression; so vicariously the readers themselves vary.

A second benefit is the interest in modern letters which the club arouses in the members. Most literature studied deal with the past. There is a tendency to discredit the modern, lauding the "good old days." But here every modern writer comes in for his own. He is criticized in the light of present trends, and not by a past golden age.

A third value is training and self expression. Absolute freedom rules in every discussion. There is no one to prescribe the fixed point of view. Thus the Readers' Club is an invaluable supplement to academic pursuits.

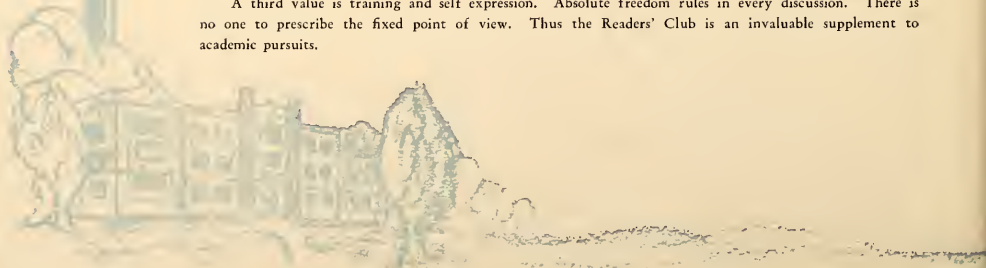



History Club

President WARREN BURTNER
Vice-President THEODORE FOCHT
Secretary-Treasurer MARY MCCURDY

"History is the written record of man's struggle for self realization and success." Here on our campus, the History Club is quite young, this year being the second of its development. Although this organization is as yet small, it is not inactive; its prime purpose includes four distinct objectives. The first aim is to discuss important topics bearing upon current events: social, national, and international relations which are correlated with the life of every one who desires to be a good citizen of our democratic nation. Secondly, it fosters debate and encourages the development of talent in this field. The third aim is to secure prominent speakers who are both interesting and well informed on their subjects. The last objective of this organization is to give the members training in speaking before a group of his fellow students. Those included are not only students majoring in history, but all those who are interested in keeping informed on topics of universal interest. The Club is one of the most prominent on the campus, and judging from the interest shown in it and the variety of programs presented by it, our students are becoming imbued with the great spirit of nationalism. Included as honorary members are Professors Stokes, Stevenson, Gingrich, and Butterwick.





Intercollegiate Debating Team

Affirmative Team

HILDA HESS, *Captain*
 RUTH SHROYER
 GLADYS KNAUB
 HOMER ALLWEIN

Negative Team

RUSSELL ETTER, *Captain*
 MARTHA DALEY
 GERALD HEILMAN
 HELEN FRANKLIN

RESOLVED: *That United States should withdraw from the Kellogg Peace Pact.*

Coaches

PROFESSOR M. L. STOKES

PROFESSOR E. H. STEVENSON

For several years there was little or no incentive offered to debating because of the meagre interest manifested in it. Within the past two years, however, keen interest has been aroused and sustained. Due to the untiring efforts of Professors Stokes and Stevenson who coach the teams, good material has been developed, and great things are expected from the work during this year. Instead of continuing the former practice of maintaining separate teams for men and women, the talent was combined into a mixed group from which the two teams were selected. The debaters have thus pooled their abilities and have produced most excellent argument for the question at issue. If this plan is conducive to good results, it may set a precedent for future debating tactics. Lebanon Valley College is proud of her debating teams this year, and takes pride in their praiseworthy achievements. They are to be congratulated for their fine sportsmanship and their keenness in combating their opponents.

The schedule for this year is as follows:

March 3—Dual debate with Elizabethtown
 March 13—Negative team with Juniata
 March 17—Dual debate with Susquehanna
 March 26—Affirmative team with Juniata
 March 31—Affirmative team with Albright
 April 11—Negative team with Albright

Home

Away

Away

Home

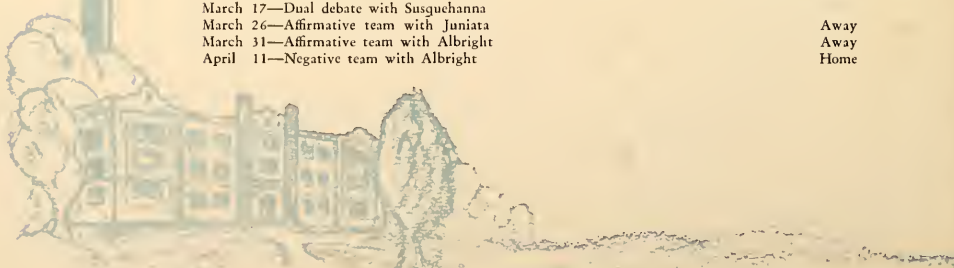



Chemistry Club

<i>President</i>	CLARENCE NOLL
<i>Vice-President</i>	MARIAN HEAPS
<i>Secretary</i>	MILDRED SAYLOR
<i>Treasurer</i>	GEORGE BECKER
<i>Faculty Adviser</i>	DR. BENDER

The Chemistry Club was founded in the second semester of the 1928-'29 term by a number of students interested in chemistry and its practical relationship to industry. With Dr. Bender, Professor of Chemistry, assisting, various discussions of interesting topics are held every two weeks, and trips are made to neighboring industries to study the application of chemistry to manufacturing. A most interesting trip to a well-known Linoleum plant was typical of these visits. The type of work accomplished by the club is illustrated by the following student description of this trip.

"..... I was at once amazed at the sincere courtesy shown visitors. The company provided a guide who was prepared to answer all questions on the manufacturing process. The linoleum was fabricated from the crude products of linsed oil, burlap, and cork; these ingredients being secured from Spain, Scotland, and France. Linsed oil was used in the making of a cement which, when mixed with cork, furnished the basic material to be pressed on the burlap. As I followed the production of the linoleum through the many departments of the plant, I noticed that it finally took definite form and was ready for color designing. Huge presses accomplished this task, accurately printing various designs upon the material. From the presses the linoleum passed through an extended drying process. It was then ready for shipment." Certainly a trip of this nature adds practical knowledge not found in the lecture room. It is to be hoped that in the future, many similar journeys will increase the practical knowledge of our chemists.

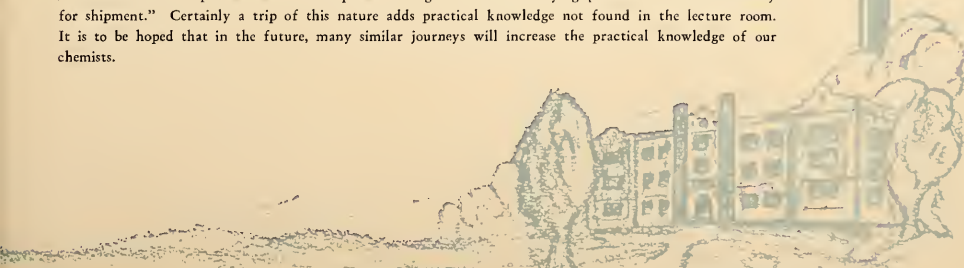



Commerce Club

<i>President</i>	HOMER ALLWEIN
<i>Vice-President</i>	GEORGE PATRIZIO
<i>Secretary</i>	EARL FREY
<i>Treasurer</i>	WILLIAM LEHMAN

This most recent club to be organized on our campus is destined to rival all the others of the college. The interest which has been aroused in business administration culminated in its being organized in February, when thirty-six enrolled at a dinner in North Hall. They plan to carry on their activities in much the same way as do the Rotary and Kiwanis Clubs. Professor Stokes and Professor Gingrich, who are responsible in a large degree for the creation and continuance of this club, are to be complimented for the high standards of achievement made possible among the student body. During the remainder of this year, there is great promise of well balanced programs which will be made more valuable by speakers secured from outside sources. They will discuss the several angles of the business world.



Alumni Association

President	DAVID E. YOUNG, '15
Vice-President	MRS. LILLIE KREIDER SHROYER, '00
Recording Secretary	ESTHER M. WALMER, '27
Corresponding Secretary	GLADYS FENCIL, '21
Treasurer	CHARLES G. DOTTER, '09



This organization as such is still very young, although the number of alumni has been increasing very rapidly from the three in 1870 to one thousand five hundred and twenty-three in 1930. This is a large number, and what is more, we feel that they are all genuine men and women worthy of the name of alumni of Lebanon Valley College. Just as the college with its numerous qualified Professors has endeavored and succeeded in doing much for all its students through the years of its existence, the alumni are endeavoring to do much for the college. This association keeps the alumni and their Alma Mater in close relationship. The graduates are always welcome to come back to the college and see what it is doing. Especially do these graduates get an opportunity to see their old college acquaintances and sights when they come to the annual banquet held in the spring of the year near the college itself. Instead of there being only one big association of the college alumni, small ones have been organized in various localities. Very recently one of these organizations was formed for those graduates living in and around Philadelphia. It is the hope of the present student body that the graduates will not forget their school. They do much for it if they say only a few kind words in her behalf. May each year grow richer for those who have preceded and paved the way for their followers.

Star Course

Committee

Town Representative	REVEREND W. E. APPLE
Faculty Adviser	DR. R. R. BUTTERWICK
Chairman	J. CALVIN KEENE, '30
Secretary	MADLINE RIFE, '30
Treasurer	ROBERT ROUDABUSH, '31
Dorothy Boyer, '30	Caroline Fisher, '31
John Snyder, '30	Charles H. Wise, '31
Lester Kauffman, '30	Frederick Mund, '32

For the past number of years, it has been customary to introduce to the student body several entertainments ranging from four to six numbers extended over a certain period of time. The group of presentations is called a Star Course, it being similar to the Chataquas which have been conducted in many localities.

This year especially, those of the Star Course committee, which includes a representative from Annville, a faculty member, and nine student representatives, have been unusually active. Because of their interest in the welfare of the students, speakers have been procured both for chapel and classroom lectures. Their talks have proven most inspirational to all who have heard them. The Course for this year consisted of four numbers: John Ross Reed Company in a Musical Melange; Jesse Pugh, Humorist; "Sun-Up", a play of Carolina mountain life; and the Filipino Collegians. The committee was fortunate in securing the following men from the profit of the Course: Captain T. "Dinnie" Upton, "The Player in the Shadows" on October 9; Dr. Harry Ward of Union Theological Seminary speaking on "Plunderers, Parasites, Producers" on November 22; Dr. Camilio Osias, Filipino Congressman speaking on the "Philippine Islands" on December 5; Harry Holmes, Secretary of World Alliance for International Friendship speaking on "World Peace" on January 23; and Dr. H. H. Tweedy, Professor of Homiletics at Yale Divinity School speaking on "Religion for the College Student" on March 5.

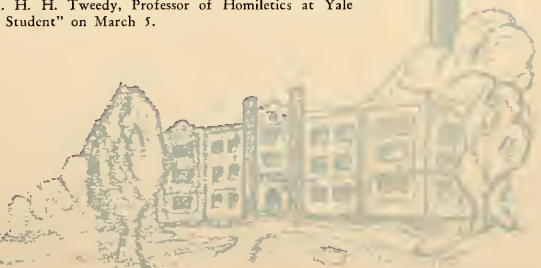

1931 *Λ Λ Λ* Quittapahilla



KAPPA LAMBDA NU



Kappa Lambda Nu

Esther Angstadt
Fae Bachman
Betty Black
Rose Bollman
Louise Boughter
Helen Copenhaver
Corrine Dyne
Dorothy Gable
Anne Gordon
Dolores Gregory
Mildred Hackman
Helen Hain
Anna Hershey
Hilda Hess
Dorothie Hyland
Gladys Knaub
Mary McCurdy
Leah Miller
Olive Morrow
Mildred Myers
Quebe Nye
Ruth Parnell
Irene Peter
Mary Rank
Meredith Rice
Madeline Rife
Mildred Saylor
Pauline Schaeffer
Mary Showers
Alcesta Slichter
Margaret Smyser
Jane Stone
Mary Ellen Witmer
Josephine Yake
Alma Binner
Miriam Daniel
Edna Early
Marie Ehr Gott

Ethel Hower
Helen Kauffman
Margaret Light
Mary Stager
Ruth Armacost
Lenora Bender
Cynthia Benzing
Martha Daley
Anne Esbenshade
Elizabeth Flook
Dorothy Garber
Marcella Greiner
Helen Groh
Elinor Houck
Anna Kiehl
Eulalie Morton
Lolita Mummert
Almeda Meyer
Margaret Paris
Mary Ann Rupp
Dorothy Shiffler
Naomi Shively
Dorothy Snyder
Luella Umberger
Helen Boyer
Ruth Coble
Elvira Ebersole
Kathryn Engle
Lucille Engle
Mae Fauth
Kathryn Gockley
Dorothy Hartz
Kathryn Leisy
Kathryn Lutz
Marion May
Miriam Miller
Sophia Morris
Helen Jane Muth
Miriam Silvius





Kappa Lambda Nu

MOTTO: "Virtute et fide"

COLORS: Gold and White

MARY McCURDY	<i>President</i>	MADELINE RIFE
HILDA HESS	<i>Vice-President</i>	MARGARET SMYSER
MARY STAGER	<i>Corresponding Secretary</i>	HELEN COPENHAVER
JOSEPHINE YAKE	<i>Recording Secretary</i>	MILDRED SAYLOR
MARY RANK	<i>Chaplain</i>	MEREDITH RICE
OLIVE MORROW	<i>Critic</i>	ANNE GORDON
MILDRED MYERS	<i>Pianist</i>	DOROTHY GARBER
	<i>Anniversary President</i>	GLADYS KNAUB
	<i>Treasurer</i>	ALCESTA SLICHTER

THE FIFTY-NINTH ANNIVERSARY

"The Piper" by Josephine P. Peabody was the main attraction of Clio's celebration of their fifty-ninth anniversary on Saturday evening, November 23rd. Before the program began, the Blue and White orchestra rendered several selections. The program finally opened with the invocation by Myra Shaeffer. Gladys Knaub, the anniversary president, gave the customary speech of welcome, and invited everyone to the reception after the program. Just before the rising of the curtain, Leah Miller sang a very beautiful arrangement of vocal solos. She was accompanied by Mildred Myers at the piano. After the play had been successfully produced, and the audience had completed their applause, couples were seen wending their way toward the "Ad" Building to partake of the entertainment provided by Clio. The orchestra helped to dispel the monotony customary to receptions, and added a pleasing touch of variety.





Kappa Lambda Nu

We pay tribute to the Clionian Literary Society, the older girl's society on the campus, whose high ideals have ever been cherished by her members. The girls strive to live up to the motto, "Virtute et fide", while a wise old owl and Minerva, the goddess of wisdom, watch over and inspire them. They are all that spells talent, originality, and "pep", and often display these characteristics in programs given at the regular meetings of the society.

On the other hand, Clio is not entirely unto itself. Throughout the year it holds joint sessions with its younger sister society, Delphian, and with Kalo and Philo, the men's societies. Then there is the annual Clio circus, with its acrobats, clowns, and trained animals. This year, in conjunction with the other societies on the campus, Clio presented as its opening program for the new students, "The Wedding of the Painted Doll", which was very cleverly portrayed.

The crowning event of the year for Clio is the celebration of its anniversary with a play and reception given for its many friends. In its production of this year, Clio not only equalled, but far surpassed the standards of past years. This year, in order to continue its cherished traditions and high ideals, the society required prospective members to prove their worth and willingness before being accepted. With such high aims, Clio cannot fail to achieve its purpose—to further the existence of a society of girls with common interests and ideals, and the making of contacts which will endure throughout life.



1931 Quittapahilla

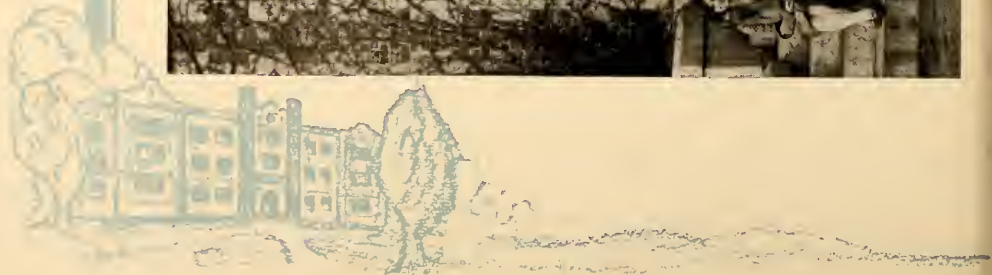
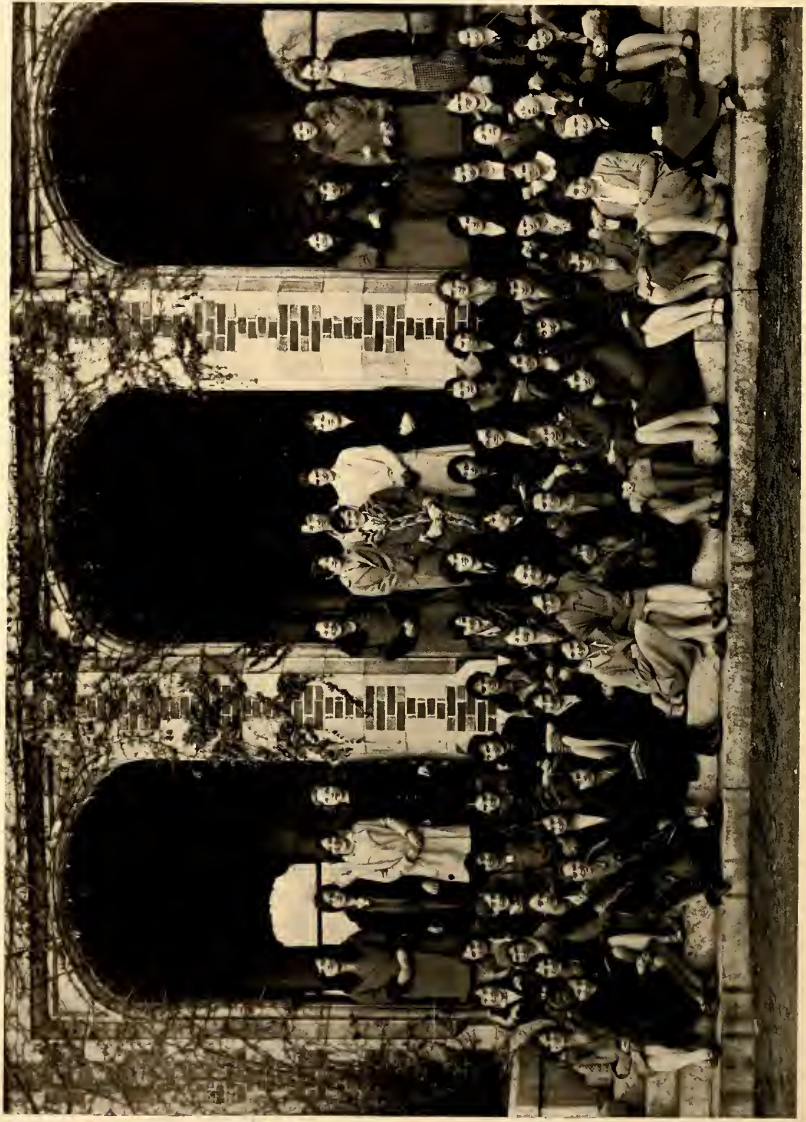

DELTA LAMBDA SIGMA

Delta Lambda Sigma



- | | |
|-------------------|------------------------|
| Mary Ax | Mary Goshert |
| Dorothy Boyer | Marie Gelwicks |
| Blanche Cochran | Gladys Hershey |
| Ruth Cooper | Elizabeth LeFever |
| Kathryn Hagner | Pearl March |
| Helen Hand | Violet Morton |
| Marian Heaps | Eva Peck |
| Dorothy Hiester | Helen Peterson |
| Elizabeth Hoy | Ruth Shroyer |
| Grace Keener | Dorothy Slater |
| Eleanor Kissinger | Hester Thompson |
| Ruth March | Elizabeth Ulrich |
| Elva Riegel | Henrietta Wagner |
| Josephine Schell | Kathryn Yingst |
| Mary Snyder | Alma Clark |
| Bernita Strebig | Agnes Coleman |
| Olive Weigel | Gretna Drawbaugh |
| Sara Ensminger | Elizabeth Engle |
| Caroline Fisher | Dorothy Forry |
| Dorothy Hafer | Helen Franklin |
| Effie LeVan | Anne Gohn |
| Ruth Liller | Mae Graybill |
| Madeline Shedly | Flo Grimm |
| Dorothy Thompson | Arline Heckrote |
| Anna Wolfe | Luella Heilman |
| Margaret Young | Elizabeth Kiestler |
| Ruth Agen | Trula Koch |
| Mary Bixler | Marian Kruger |
| Hilda Buckley | Gloria LaVanture |
| Mary Buffington | Harriet Miller |
| Mary Eppley | Mary Elizabeth Stevens |
| Edith Fields | Augusta Trachte |
| Anna Garber | Gladys Wagner |





Delta Lambda Sigma

MOTTO: "Know Thyself"

COLORS: *Scarlet and Gold*

KATHRYN HAGNER	<i>President</i>	BERNITA STREBIG
MARY SNYDER	<i>Vice-President</i>	RUTH MARCH
RUTH COOPER	<i>Critic</i>	MARIAN HEAPS
JOSEPHINE SCHELL	<i>Corresponding Secretary</i>	HILDA BUCKLEY
CAROLINE FISHER	<i>Recording Secretary</i>	DOROTHY HAFER
RUTH LILLER	<i>Chaplain</i>	RUTH SHROYER
HESTER THOMPSON	<i>Pianist</i>	ELIZABETH LEFEVRE
MARIE GELWICKS	<i>Warden</i>	HENRIETTA WAGNER
	<i>Third Term President</i>	DOROTHY HESTER
	<i>Treasurer</i>	HELEN HAND

THE EIGHTH ANNIVERSARY

This year a most unusual coincidence occurred at Delphian's eighth anniversary celebration. It was found that they were celebrating not only their own birthday, but also that of George Washington. Accordingly, in honor of the occasion, the play, "The Truth" by Clyde Fitch was presented under the successful direction of Miss Wallace. The Blue and White orchestra opened the program with several selections. As a novelty feature this year, the curtains parted showing Miss Hughes, Bernita Strebis, Hester Thompson, and Olive Weigel seated in comfortable chairs upon the stage. Miss Hughes formally opened the program by delivering the invocation. Bernita Strebis, anniversary president, followed with an address of welcome. Hester Thompson then rendered several beautiful solos, accompanied at the piano by Olive Weigel. The play was then presented, receiving due appreciation from the audience. After an evening well spent, many concluded it properly by attending the reception in the "gym", where the shaded lights, the palms and the portraits of George Washington contributed to an already pleasant atmosphere. The refreshments served were also in keeping with the Delphian—Washington dual celebration.



Delta Lambda Sigma

*"We may build more splendid habitations,
Fill our rooms with paintings and with sculptures,
But we cannot
Buy with gold the old associations!"*

To that spirit which ennobles us and raises us from our meaner selves; to that spirit which helps to make us the social creatures we were intended to be; to thee, O Spirit of Delphi, we make obeisance.

Although this society is the youngest on the campus, although Delphian did not come to its full fruition in one night, nevertheless, the labors and toils of those who fought to attain their ideals have not been in vain. Behold Delphian today, crowning her past success by attaining a long desired need—her new meeting hall. With the growth of Delphian each consecutive year, the old hall above the Library became inadequate. Unceasing petitions resulted in the acquisition of the old kindergarten room in South Hall. Since it has been remodeled and modernized, this charming hall has created greater enthusiasm among the girls, and great results are expected.

This year, Delphian innovated the novel by producing "Miss Caruther's Return", an operetta featuring the musical talent of the society. The reception this year was more elaborate than ever before, and due to the charm of the orchestra, many wended their way to the gymnasium to renew "Auld Lang Syne".

Delphian's growth has been rapid, for she has increased her membership from six to ten times that many in less than ten years. With such a promising career, she cannot retrace her steps nor erase from the pages of Lebanon Valley's history the impression she has made therein. With her torch undimmed, she passes on to each girl her standard, and requires only unswerving loyalty and obedience to the ideals which make for a happier and fuller comprehension of life, and appreciation for the noble strivings of each individual. "May your light so shine before men that they may see your good works and glorify your God which is in Heaven."



1931 *Λ Λ Λ* Quittapahilla



KAPPA LAMBDA SIGMA



Kappa Lambda Sigma

Homer Allwein
Witmer Allwein
Alfred Barnhart
Warren Burtner
Charles Fink
Joseph Fiorello
Theodore Focht
Frank Gaciofano
Lester Kauffman
Clarence Noll
Frederick Rhoads
Alfred Shenk
Edgar Shroyer
Russell Stuckey
Michael Taranto
Foster Ulrich
Harry Zechman
Philip Barnes
George Becker
Earl Frey
Alexander Grant
Norman Greiner
Joseph Hutchison
Leo Kelley
William Lehman
Edgar Meiser
Franklin Miller
Grant Miller
Russell Morgan
Robert Roudabush
Kenneth Russell
Dean Salada
Vinton Schanbacher
Charles Snavely
Gilbert Spangler
Willard Trezise
Donald Bowman
Forrest Clark
Ralph Coleman
Morton Earley
James Frevola

Alfred Gibble
Richard Holstein
Alvin Kinney
Paul Kleinfelter
Alfred Kuhnert
James Leathem
Giles Light
Warren Light
Robert McCusker
Russell Mentzer
Lester Miller
Marlin Miller
James Monteith
John Morris
Ray Pickel
Charles Salek
Allen Shortlidge
John Stine
Darwin Williard
John Atkins
William Barnes
Lester Bixler
Charles Buynoski
Percy Clements
Claude Donmoyer
Clarence Earley
William Ehrgott
Benjamin Geyer
Gerald Heilman
Norman Hemperly
Matthew Karinch
Albert Kazlusk
Victor Kowalewski
Walter Krumbiegel
Andres Morales
Frederick Morrison
Leonard Schrope
Charles Snyder
William Spig
John Taronis
Theodore Walker





Kappa Lambda Sigma

MOTTO: *Palma non sine pulvere*"

COLORS: *Red and Old Gold*

FREDERICK RHOADS	<i>President</i>	LESTER KAUFFMAN
RUSSELL MORGAN	<i>Vice-President</i>	ALEXANDER GRANT
DEAN SALADA	<i>Recording Secretary</i>	JOSEPH HUTCHISON
RALPH COLEMAN	<i>Corresponding Secretary</i>	ROBERT ROUDABUSH
LESTER KAUFFMAN	<i>Chaplain</i>	JOHN MORRIS
EDGAR SHROYER	<i>Treasurer</i>	WARREN BURTNER
WARREN BURTNER	<i>Critic</i>	ALFRED SHENK
MORTON EARLEY	<i>Sergeant-at-Arms</i>	ALBERT KAZLUSKY
	<i>Pianist</i>	CLARENCE EARLEY
	<i>Anniversary President</i>	EDGAR SHROYER

THE FIFTY-THIRD ANNIVERSARY

Something unique in the line of Kalo's fifty-third anniversary held on Saturday, April 5th was the presentation of three one-act plays replacing the longer play which for several years has predominated in the society anniversaries. Miss Mary K. Wallace is to be complimented upon her original choice and suggestions, for novelty is always desired. As Kalo is quite a musically talented organization, the music was in keeping with its reputation. After several selections by the orchestra, the program was opened with an invocation by Reverend Gibble. Edgar Shroyer, anniversary president, followed by extending a hearty welcome to all and urged everyone to attend the reception. Then came the presentation of each of the following plays: "The Glittering Gate" by Lord Dunsaney, "Thursday Night" by Christopher Morley, and "Moonshine" by Arthur Hopkins. All declared the plays to be quite unusual and fascinating. Afterwards, many found their way to the "gym" where the usual climax to an already happy evening was enjoyed.





Kappa Lambda Sigma

In his "The Idea of a University", Newman inculcated one of the principal virtues of Kalo. The following excerpt from the essay is applicable. "When a multitude of young men, keen, open-hearted, sympathetic, and observant, as young men are, come together and freely mix with each other, they are sure to learn from one another, even if there be no one to teach them; the conversation of all is a series of lectures to each, and they gain for themselves new ideas and views, fresh matter of thought, and distinct principles for judging and acting, day by day."

When Kalo meets, there is an atmosphere of dignity and reverence despite the fact that everyone feels at ease. The traditions of the society and the manifest good will and reputation of those who have preceded the present membership stands as a testimonial of character and worth. The aims and ideals of Kalo serve as a constructive incentive to those men who believe that there is more to a college education than the prescribed course of study. However, Kalo is not a twentieth-century edition of Dr. Johnson's "Club". It does not try to imitate the genius of that organization. The society is a group of ambitious young men who are all endeavoring to master the secrets of mind, body, and nature. It is composed of business men, athletes, ministers, physicians, teachers, and scientists—all in the making.

Kalo has the welfare of the College at heart and contributes unrestrainedly in supplying extra-curricular diversions for students and faculty. With the cooperation of all living Kalos, this institution will survive the memory of this generation of loyal supporters and will be indelibly engraved among the glorious wealth of traditions of our Alma Mater.



1931  Quittapahilla



PHI LAMBDA SIGMA

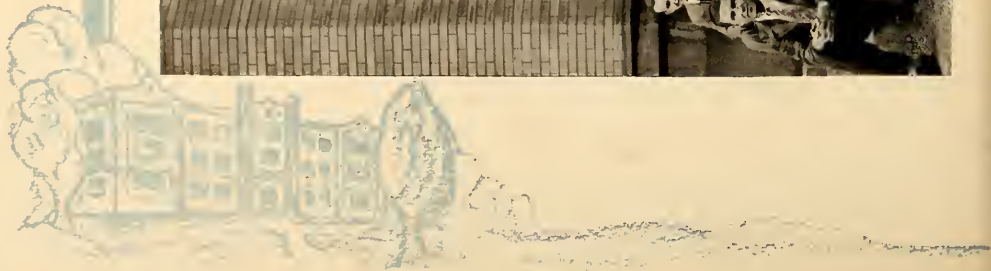

Phi Lambda Sigma



C. Paul Barnhart
 Francis Barr
 Glenn Bendigo
 Dominic Bovino
 Rudy Cunjak
 G. Edgar Hertzler
 Robert Jacks
 J. Calvin Keene
 Elwood W. Meyers
 William J. Myers
 Luther M. Rearick
 Albert Sitlinger
 John Snyder
 Oscar Stambaugh
 Lloyd Weber
 Samuel Zappia
 John Beam
 Fred Christman
 Lloyd Daub
 Robert Eshleman
 Paul Evancoe
 H. Ray Harris
 H. Howard Hoy
 Warren Lebo
 Artz S. Lick
 John Rank
 Harry Snavely
 Harold Watkins
 Charles Wise
 Earl Wolf
 Clinton J. Allen
 Marlin Balsbaugh
 Charles Bartolet

Paul Bowman
 Jesse J. Brown
 Russell Dennis
 Calvin Heller
 John D. Hughes
 Paul K. Keene
 Preston Kohler
 Roy Lechthaler
 Elias Milovitch
 Fred Mund
 Donald Rank
 Robert Rawhouse
 Melvin Schell
 William Sipe
 Adam Snavely
 Robert H. Stewart
 Kermit Taylor
 Bernard Thrush
 Roscoe Warner
 Woodrow S. Dellinger
 Paul Emenheiser
 Chester Goodman
 Amos Knisley
 Charles Kraybill
 Robert Lindsey
 Carl Meyers
 Nelson Newcomer
 Edward Shellenberger
 Samuel Ulrich
 Kenneth Waughtel
 Stuart Warner
 Harry Zech



Phi Lambda Sigma

MOTTO: "*Esse quam videri*"

COLORS: *Old Gold and Navy Blue*

LUTHER REARICK	<i>President</i>	WILLIAM MYERS
HOWARD HOY	<i>Vice-President</i>	FRED CHRISTMAN
FRED MUND	<i>Recording Secretary</i>	ROBERT RAWHOUSER
WILLIAM MYERS	<i>Corresponding Secretary</i>	PAUL KEENE
JOHN SNYDER	<i>Critic</i>	CALVIN KEENE
EDGAR HERTZLER	<i>Chaplain</i>	CHESTER GOODMAN
WARREN LEBO	<i>Pianist</i>	ROBERT ESHLEMAN
	<i>Anniversary President</i>	CALVIN KEENE
	<i>Treasurer</i>	LUTHER REARICK

THE SIXTY-SECOND ANNIVERSARY

Philo celebrated its Sixty-second anniversary on Friday, May 2, 1929, when one of the master productions of the year, "Saint Joan" was produced. The program was opened with the invocation delivered by J. Bruce Behney, who in 1928 had the leading role of Cyrano. After this, Russel Oyer, anniversary president, greeted all present and invited them to the gymnasium for the reception. As the play to be presented was of unusual length, no special musical number had been prepared. Presently the curtain rose upon one of the magnificent scenes from "Saint Joan". The play gripped all of the spectators, and the diversity of talent displayed was exceptional. After the curtain lowered upon the last act, the majority of those present retired to the "Gym" to renew "Auld Lang Syne" and to enjoy the prepared treat.





Phi Lambda Sigma

The beginning of each school term finds a new group of young people thrust into the social and academic activities of Lebanon Valley College. These students begin their college career by participating in studies and athletics, and in the molding of life-long friendships with their new acquaintances. However, in order to improve, and at the same time enjoy their sojourn to the fullest extent, they affiliate themselves with one or the other of the literary societies on our campus.

The end of each school term finds a similar, though somewhat altered group emerging from the halls of Lebanon Valley; the finished product of four years of instruction in the mental, social, and literary fields of college life. Their literary as well as a large part of their social training was received in the halls of our literary societies, one of which is Philo, an important and indispensable factor. Her graduate members never fail to attribute a large degree of the success they have attained to the preparation with which Philo has fitted them.

At present, Philo is enjoying a large degree of success. High standards of morality and scholastic accomplishments are being maintained. A versatile group of young men including athletes, senators, musicians, scientists, future ministers, teachers, and professional men constitute the large enrollment. A beautiful hall, the finest on the campus, is the result of the unselfish and determining efforts of the members. Although blessed with tradition, and with splendid facilities for her continued existence, Philo is not resting on her oars, but is always striving towards greater goals and the perfection of ideals of culture and friendship. We feel sure that her future will gloriously eclipse her already brilliant past; that as our Alma Mater grows, so also will Philo's spirit and influence, and that her results will justify her motto: "To be rather than to seem to be."



“Les Causieres”

The *parlez-vous* can now be heard not only in class rooms allotted to French, but every Wednesday evening, when a select group of Seniors who are majoring or minor- ing in French, and a limited number of Juniors who are taking the advanced French courses congregate at the home of Madame Johnson to enjoy an hour *en parlant seulement en francais*. This organization is but an expression of the activity of the French department of the college.

This French circle, having dubbed themselves “Les Causières” (“The Conversa- tionalists”), is not an organized group. They have not elected officers, but meet as a social group of like-minded individuals to acquire a smooth and easy diction in this Romantic tongue. A program of some nature is prepared for each meeting, and all who participate are expected to come ready to present some anecdote or short story *en francais*. This organization, though not organized, adds to the value of the French courses of the college, and is a real value to those who must talk for themselves in years to come.

“Der Deutsche Verein”

President	ETHEL HOWER
Vice-President	MARGARET PARIS
Secretary-Treasurer	AUGUSTA TRACHTE
Pianist	EULALIE MORTON
Critics	ANN ESBENSHADE, KATHRYN GOCKLEY

The German language is a tongue with a history. The Reformers used it to scatter religious convictions, the Scientists used it to propound discovered truths, and the world's foremost artists used it to utter their heart's longings. It is an individualistic tongue. Teutonic languages are the least based on the ancient classical Latin. The Ger- man language is an expressive tongue, and in it the finest intricacies of logic, the most burning passions, and the keenest wit can be expressed. The Germans are a philosophic people, but how merry they can be!

It is with such reflection as a basis that the German Union has been established. Believing that a study of the language and customs can be profitable for a broadening of the student's viewpoint, a few far-sighted persons have given great effort to the organi- zation of this group. The members meet for an informal fellowship, during which a German conversation is maintained. A program of general literary value is presented, and an attempt is made to reach the root of the German mind through the dramatization of German literature. German music above all demands attention.

Great things are expected. *Die Welt zu kennen beisst sich selber zu kenner. Sich selber zu kenner beisst Gott zu.*





Publications

1931 Quittapahilla Staff



Editor-in-Chief RUSSELL E. MORGAN
Business Manager CHARLES H. WISE

The Staff

<i>Associate Editor</i>	KENNETH L. RUSSELL
<i>Literary Editors</i>	{ CAROLINE S. FISHER
	{ H. HOWARD HOY
<i>Art Editors</i>	{ WILLIAM G. SPANGLER
	{ EARL E. WOLF
<i>Conservatory Editor</i>	WARREN E. LEBO
<i>Photographic Editor</i>	ROBERT L. ROUDABUSH
<i>Organizations Editor</i>	RUTH I. LILLER
<i>Athletic Editors</i>	{ JOSEPH B. HUTCHISON
	{ WILLARD J. TREZISE
<i>College Editor</i>	MARY E. STAGER
<i>Feature Editors</i>	{ SARA L. ENSMINGER
	{ WILLIAM W. LEHMAN
<i>Advertising Manager</i>	ALEXANDER D. GRANT
<i>Sales Manager</i>	GEORGE J. BECKER

Quit" tā-pā-hil' la, kwit" tah-pah-hil'-la, n. 1. A stream on the outskirts of Annville, Lebanon County, Pa.; it flows north-west to enter the Swatara River. 2. Lit. The annual of Lebanon Valley College. It is published by the Junior Class, and aside from a record of the events of the year, contains many attractive features.

The staff has attempted to maintain traditions and give the next staff a worthy goal by producing a creditable book. The work has been arduous, but our goal has been attained. As the work ends we reluctantly give up that which, because of its stupendousness, once provoked dismay. With these closing words we end our task, and extend to the '32 staff our heartiest wishes for a successful enterprise.

Extract from *Minutes*, Staff of 1931.

3. [Colloq.] A rendezvous for those interested in spring promenading.

[Corrupted from The Indian Cuit-peh-elle, a spring that flows from the ground among pines.]



Quittapahilla ~ ~ ~ 1931



La Vie Collegienne



Editorial Staff

Editor-in-Chief
Associate Editor
Associate Editor
Managing Editor

ESTHER ANGSTADT '30
 GLADYS KNAUB '30
 J. CALVIN KEENE '30
 C. ALFRED SHENK '30

Reportorial Staff

General Reporters

Conservatory
Athletics
Kappa Lambda Nu
Delta Lambda Sigma
Kappa Lambda Sigma
Pbi Lambda Sigma
Alumni Reporter

GRACE KEENER '30
 WARREN E. BURTNER '30
 RUTH SHROYER '32
 RUSSELL E. MORGAN '31
 ROBERT L. ROUDABUSH '31
 ALCESTA SLICHTER '30
 EDGAR SHROYER '30
 HILDA HESS '30
 HILDA BUCKLEY '32
 PHILIP BARNES '30
 ROBERT RAWHOUSER '32
 EDNA EARLY '31

Business Staff

Business Manager
Assistant Business Manager
Circulation Manager

JOHN SNYDER '30
 ALEXANDER GRANT '31
 WILLIAM MYERS '30

Faculty Advisers

DR. P. A. W. WALLACE

DR. PAUL S. WAGNER

MISS MARY K. WALLACE

This publication which appears weekly containing the current events of the day, the local news of our campus and news from beyond our campus, the features and editorials,—and we must not forget the "Joe Dawg-Gawn" column—is *La Vie Collegienne*. This year the college paper celebrates its forty-first birthday, but since being founded, there has been many a change and revision. Until 1925, when the paper acquired its new name which it still retains, it was edited under four different titles. In the course of years, the paper has evolved from a faculty production to a student creation with faculty supervision. Several times the paper seemed doomed to pass into oblivion, but fate always intervened. Today, L. V. C. is proud to be a member of the Inter-Collegiate Newspaper Association of the Middle Atlantic States.

This year, for the first time in years, a woman—Esther Angstadt—was editor-in-chief, proving the dictum that "there is nothing under the sun that man can do that woman will not attempt to do". Due to her untiring efforts and keen executive ability, the paper was issued weekly instead of bi-weekly, as formerly. Great things have been achieved in the past history of our college paper, and marked improvements have raised its standards higher than ever before. It is for us of Lebanon Valley today to carry on the work of our predecessors, and, with our humble contributions, attempt to pass the light undimmed to others following.

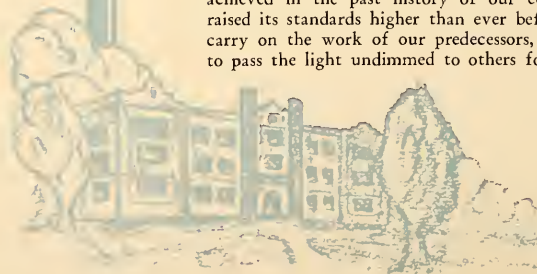





Publications

Literary productions mean concentrated time and effort. The section of the book which has just been completed is a resumé, in brief, of those who have cooperated to maintain the scholastic standards of our Alma Mater, of those who have dedicated many hours of work and unlimited patience to bring into creation that which serves as a monument of achievement. Whatever gives life and vigor to a student body must be something that satisfies and meets all demands. The school paper provides for a record of the transitory events of the campus; the annual is a compilation of the outstanding episodes of the year.

La Vie was honored by being admitted into the Inter-Collegiate Newspaper Association in 1929. This association holds conventions bi-annually at which time representatives from many colleges assemble to compare data concerning their respective problems, offer constructive criticism, and give suggestions for improvements. *La Vie* has evolved from a humble pamphlet published bi-monthly by faculty members to its present status. The name has been changed five times: first *The College Forum*, then *The Forum*, followed by *College News*, succeeded by *The Crucible*, and finally *La Vie Collegienne*.

The *Quittapahilla*, our annual, provides an outlet for creative genius and originality, and serves as a golden link in the chain of college days. In the year 1898 the first annual was published under the name of *Bizarre*. In 1916 it became the *Quittapahilla*, titled thus in commemoration of the famous stream which has become a part of Lebanon Valley. With each passing year the *Quittie* becomes more valuable, a priceless gem with which none would wish to part, a tie which binds us closer to our Alma Mater and makes us feel more intimately that life within a life which never dies.



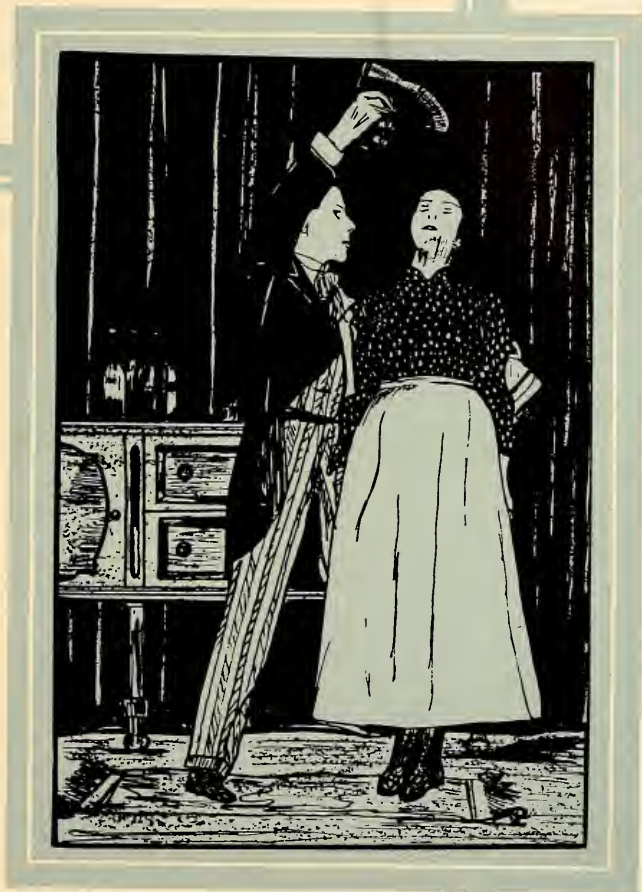

Dramatics



The Private Secretary

"The Private Secretary" by Charles Hawtreay, a three-act farcical comedy given by the Junior Class under the direction of Dr. P. A. W. Wallace, lived up to its reputation as a hilarious comedy by bringing constant peals of laughter from the audience. As a synopsis:

Mr. Marsland, a well-to-do gentleman has engaged, by letter, the Reverend Robert Spalding of New York City, as his private secretary. He is to arrive in Pine Grove accompanied by Mr. Marsland's nephew, Harry. Before leaving New York, Harry stops at the home of a friend, Douglas Cattermole, who is trying to run up numerous bills simply because his domineering uncle insists that he will disinherit him unless he "sows his wild oats." Harry invites Douglas to come to his uncle's home as the private secretary, leaving the real secretary in the apartments. As a result, Mr. Spalding is mistaken for Douglas by the uncle. Further complications deepen the plot, which finally culminates in a happy ending.

Mr. Robert Eshleman as the private secretary, played his role with remarkable ability, adding the many eccentricities required for the part. Mr. Earl Wolf as Mr. Cattermole did as much justice to his part. It was the Misses Dorothy Thompson and Sara Ensminger playing opposite Robert Roudabush and Russell Morgan in the roles of Edith and Evan, Douglas and Harry respectively, who added the normal buoyancy of youth. Miss Caroline Fisher in the role of the superstitious Miss Ashford; Miss Ruth Liller as the fussy old landlady, Mrs. Stead; Alexander Grant as Gibson, the tailor; Joseph Hutchison as Mr. Marsland; William Spangler as the servant; and Dean Salada as the detective, comprised the remainder of the cast.

After its immense success on the campus, the Juniors presented this play to a large audience in Hershey. There it met with the same approval.





Saint Joan

For its sixty-second anniversary play, the Philokosmian Literary Society very successfully presented Bernard Shaw's interpretation of the Maid of Orleans in the chronicle play entitled "Saint Joan". The play was under the direction of Dr. P. A. W. Wallace.

The story of "Saint Joan" is obvious. The play was a vivid portrayal of medieval history, beginning with Joan as a poor, ignorant, country lass, listening to her voices, and following their admonition until she is burned at the stake. Many animated scenes of her life were depicted, the most effective of which was the trial. In this was portrayed the absolute sincerity and simplicity of Joan in contrast to the haughty self-important officials of the church who deemed it absolutely necessary to carry out the law verbatim.

Miss Leah Harpel interpreted the character of Joan with remarkable dexterity, portraying the simplicity of the country girl, the daring leader in charge of the army, and the audacity required during the trial, with the versatility of a professional. The humor of the play was presented by the Dauphin, whose role was very well characterized by Mr. Russell Oyer. The remainder of the cast were Captain Robert de Baudricourt, Glenn Bendigo; Bertrand de Poulengy, Calvin Keene; Archbishop, Earl Wolf; Duke, Edgar Hertzler; Bluebeard, John Beattie; Captain La Hire, John Snyder; The Duchess, Florence Miller; Lady-in-waiting, Elizabeth Matthes; Dunois, Kermit Taylor; Earl, Paul Evancoe; Bishop, Paul Barnhart; Canon de Courcelles, Elwood Meyers; Executioner, Francis Barr; Soldiers, Fred Christman, Charles Bartolet, and Luther Rearick; Steward, Paul Barnhart; Pages, Paul Kenne, and Jesse Brown; and a gentleman of today, Albert Sitlinger.



The Piper

As a fitting culmination of fifty-nine years of history, the Clionian Literary Society presented J. P. Peabody's "The Piper", under the direction of Miss Mary K. Wallace. It was not a dramatization of Browning's poem, but a serious drama, the plot of which was based on the refusal of the townspeople to pay the Piper. Instead of the Piper being depicted as a mere imposter, he is represented rather as a poet and one who appreciated nature. Since he has charmed the children to follow him inside the "Hollow Hill", Veronika, a foreign woman, pleads for the return of her crippled son, Jan. After considerable deliberation before the crucifix, the Piper is influenced to return Jan to his mother, and finally all of the children to their parents.

The play was unique in that Clio girls took both the male and female roles, a feat here-to-fore unattempted on the campus. Miss Madeline Rife as the Piper, portrayed excellently the dual personality of assertiveness before the townspeople and idealism before the wayside crucifix. Misses Anna Kiehl and Lolita Mummert represented the love theme in the roles of Barbara and Michael. The remainder of the cast included Cheat-The-Devil, Irene Peter; Strollers, Olive Morrow, Lenora Bender, and Miriam Sylvius; the people of Hamlin: the Burgomeister, Mary McCurdy; Syndic, Fae Bachman; Cobbler, Ann Esbshade; Butcher, Hilda Hess; Smith, Mary Rupp; Watchman, Dorotheie Hyland; Sacristan, Helen Kauffman; Priest, Mary Witmer; Old Claus, Mae Fauth; Town Crier, Eulalie Morton; Veronika, Anne Gordon; Butcher's wife, Meredith Rice; Smith's wife, Margaret Smyser; Watchman's wife, Corinne Dyne; Old Ursula, Josephine Yake. The minor roles of Nuns, Priests, and children were taken by other Clio girls, assisted by several children from town.



The Truth

The Delphian Literary Society successfully presented on her eighth anniversary, a four-act drama, "The Truth", by Clyde Fitch. It was under the direction of Miss Mary Kathryn Wallace.

The plot centered about Tom and Becky Warder, who had lived happily together for six years. Tom, an honest, straight-forward, and unsuspecting young man, was admired by all and had complete confidence in his wife. Becky, a loveable and vivacious young woman, had, in spite of her many fine qualities, the unfortunate habit of not telling the truth, a characteristic which implicated her in many perplexing situations. Mrs. Lindon, a nervous and extremely sensitive woman, had left her husband because of infidelity on his part. It is she who accused Becky of untruthfulness. From that time, Becky became more and more involved in situations until they resulted in her husband's leaving her because he could no longer trust her. At the home of her father she learned the disaster of untruthfulness and repented.

Miss Bernita Strebig in the role of Becky gave a very vivid portrayal of that character. The part of Tom could not have been better handled than it was by Mr. Calvin Keene. Miss Trula Koch played an exceedingly difficult role in the character of Mrs. Crespigny, the social climber, and played it well. Another difficult characterization was interpreted by Mr. Frederick Rhoads as Stephen Roland, who was the realization of the fate to which Becky was headed. The remainder of the cast in the personnel of Miss Eva Peck as Mrs. Lindon, Mr. Gardner Saylor as Fred Lindon, Miss Mary Elizabeth Stephens as Laura Fraser, Mr. Clarence Earley as the messenger boy, and Miss Dorothy Forry as the servant of the Warders, did as much justice to their roles.

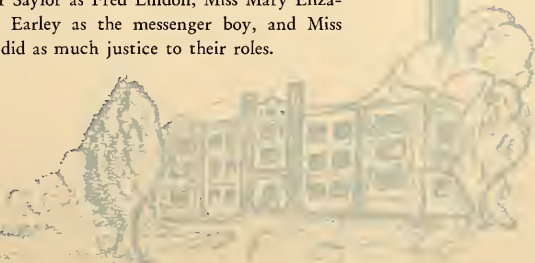



EMMELINE MAY SHAFFER

Queen of the May

In celebration of the annual May Day fete, the Y. M. C. A. and Y. W. C. A. presented "May Day in Merrie England, 1596" on May 4, 1929. It was planned and directed by Miss Mary Kathryn Wallace.

Quittapahilla *~ ~ ~* 1931



MAY DAY





Kalo Plays

Quite a varied program was presented by the Kalozetean Literary Society on their fifty-third anniversary, when, instead of enacting a continuous drama, they presented three one-act plays under the direction of Miss Mary Kathryn Wallace. The first of these plays, Dunsaney's "The Glittering Gate", depicted the life of two burglars in the underworld, showing that even after death they retained the characteristics which they had while on earth. The two roles were very excellently interpreted by Mr. John Morris and Mr. Frederick Rhoads respectively.

From this lonely setting the audience was taken to a modern home, the scene of Morley's "Thursday Night". In it was pictured the life of a couple who were quarreling over the time-worn question of mothers-in-law. The two mothers, discovering the quarrel, wisely decided to remedy it. Upon assuring themselves that Gordon and Laura Johns were listening, they feigned an angry dispute which resulted in the reconciliation of the couple. The role of Laura Johns was interpreted in a very charming manner by Miss Anna Kiehl. Mr. Edgar Shroyer, as Gordon Johns, portrayed the part with his usual dramatic ability. The remaining roles, Mrs. Sheffield, the mother of Laura, and Mrs. Johns, the mother of Gordon, were excellently portrayed by Misses Eva Peck and Trula Koch respectively.

Hopkin's "Moonshine" provided a distinctive change from the previous two plays. The setting was in the Kentucky mountains. The ingenuity of the revenue officer, Jim Dunn, against that of the moonshiner, was portrayed in the skillful manner in which he saved his own life. Mr. Joseph Hutchison and Mr. William Spieg enacted their roles as the revenue officer and moonshiner in a very capable manner.





The Truth About Blayds

The Class of 1928 established the custom of presenting a student-coached Senior class play. Following this custom, the class of 1929 presented A. A. Milne's comedy, "The Truth About Blayds", under the direction of Mr. Henry Aungst. The play centers about Oliver Blayds, famous because of his youthful poetry, who tells his daughter on the day of his death that the poetry was not his, but that of a friend who had died seventy years before that time. Amusing incidents follow as each member of the family contradicts in his own way the validity of the statement. The following comprised the cast: Oliver Blayds, Archie Lutz; Isobel, Florence Miller; Marion Blayds Conway, Carol Brinser; William Blayds Conway, John Beattie; Oliver Blayds Conway and Septima Blayds Conway, the grandchildren, Russel Oyer and Ruth Light; and A. L. Royce, Miles Kichner.

Christmas Pageant

One of the several ways in which the Y. M. C. A. and Y. W. C. A. celebrated the birth of Christ was through the presentation of a pageant-cantata entitled "The Heavenly Host". It was directed by Miss Anne Gordon and Mr. Warren Burtner, with Mrs. Bender taking charge of the choruses. The pageant was introduced by an organ prelude by Mildred Myers, after which were enacted numerous scenes depicting the Christmas Story from the time the angel Gabriel foretold the birth until the flight into Egypt. Edgar Shroyer as Gabriel showed unusual ability in his handling of the solos, as did also Irene Peter as Mary. Earl Wolf as liturgist displayed his ability in his usual manner. The choruses by the angels and Wise Men were well rendered, and added delightfully to the scenes as they were presented.

The Striking of America's Hour



Along with the major productions of the year, there were several minor ones which were very efficiently coached by student directors. One of the most outstanding was "The Striking of America's Hour", a pageant depicting America facing the trials experienced by preceding great nations, which trials led to their downfall. One was carried back to the days of the Greek, Roman, and Babylonian empires as various persons interpreted the roles of these nations appearing before Liberty, Justice, and the Spirit of Brotherhood. After judgment had been passed upon them, America entered, bringing with her the problems which she faces today—Child Labor, illiteracy, poverty, et cetera—all of which beckon her to the fate of her predecessors. However, prompted by the spirit of Christian love, the doctor, nurse, teacher, and Play all did their share in releasing mankind from bondage. The pageant reached its climax in the appearance of the cross, the symbol of freedom through sacrifice. An unusually large cast was required for this production, and it was very ably directed by Miss Madeline Rife and Mr. Gardner Saylor. The stage setting was very simple, but the costuming added greatly to the beauty of the production. A student choir directed by Mrs. Ruth Engle Bender added that touch which only music can give.

Appreciation

Campus dramatics are sponsored mainly by the literary societies with the few exceptions of the Junior Class Play and several minor productions. Two distinct types of drama are presented, namely, an interpretation of life as the modern dramatist sees it, and an interpretation of historical life as depicted by both the old and new dramatists. Thus, an unusually high standard is maintained. Much of the credit for this high standard is due to the two very capable directors, who, with untiring efforts, meet with their casts to shape the plays. These two directors are Dr. P. A. W. Wallace, head of the English department, and Miss Mary Kathryn Wallace, associate professor of English. In Dr. Wallace we see a quiet vitality which comes from the sheer joy of living, and this quality shines through his productions. The productions of Miss Wallace show also a characteristic of the director, that of the artist's enthusiasm. It is this enthusiasm which makes her efforts not in vain. The work of these two professors is more than highly appreciated, and the entire student body joins in expressing that appreciation.





Athletics

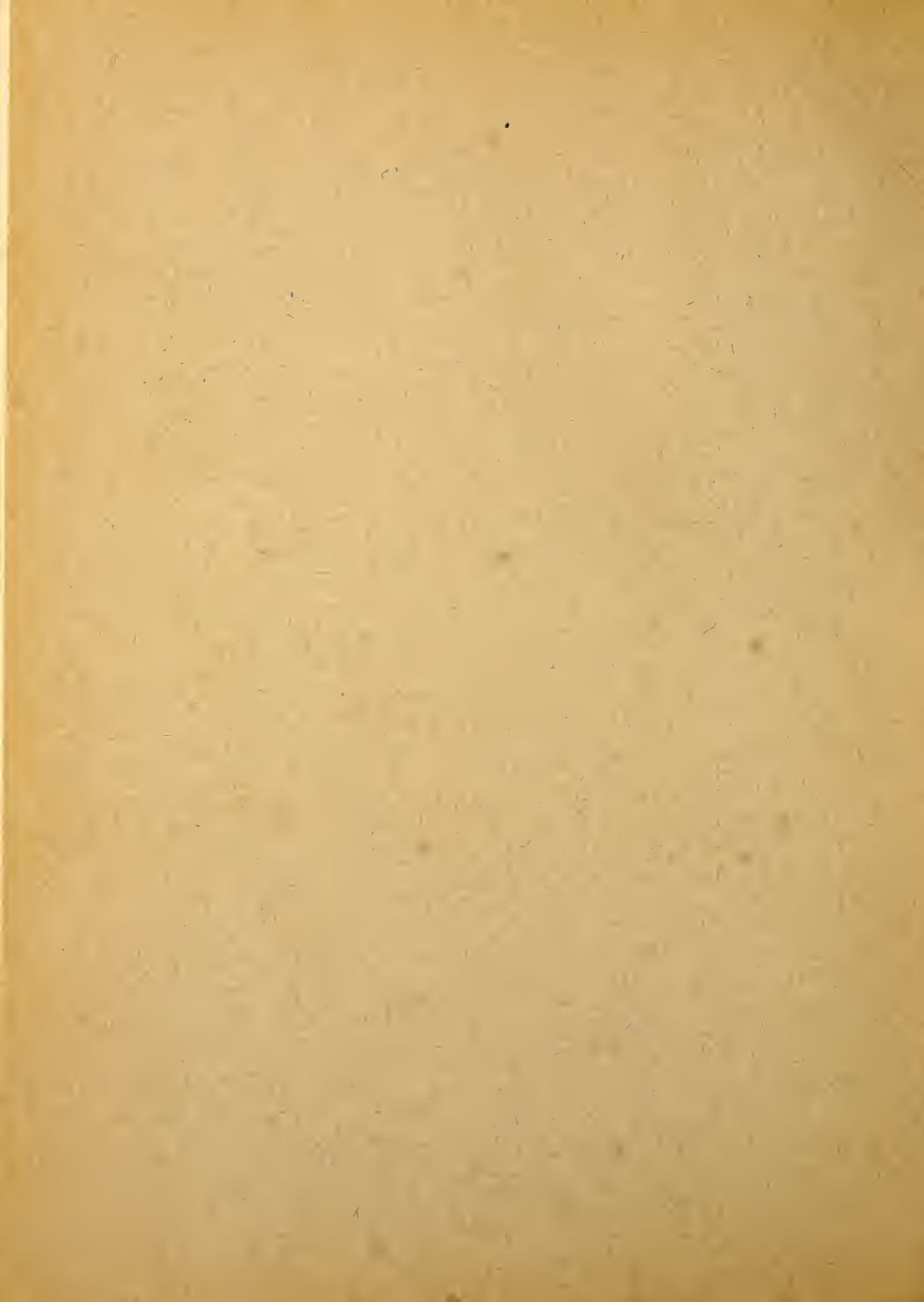



The Athletic Council

<i>Chairman</i>	R. R. BUTTERWICK
<i>President of the College</i>	G. D. GOSSARD
<i>Secretary</i>	P. S. WAGNER
<i>Treasurer</i>	C. G. DOTTER
<i>Coach</i>	E. E. MYLIN
<i>Faculty Member</i>	C. R. GINGRICH

This council has been functioning since 1919, having as its purpose the regulation and supervision of all athletics at Lebanon Valley College. It meets in regular session once a month, holding special meetings as occasion requires. The athletic council is one of the instruments of the institution that is necessary to avoid friction in the handling of college athletics.

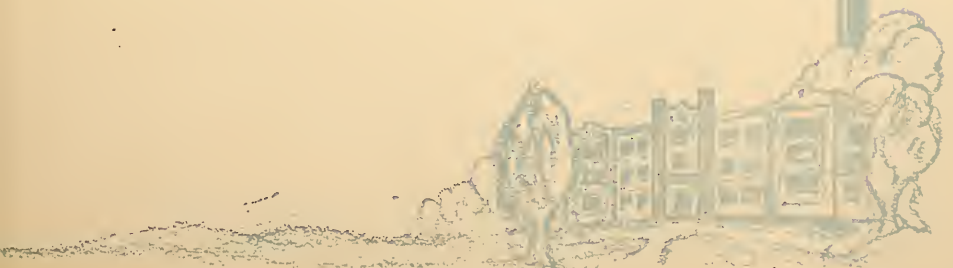



"Hooks" MYLIN, *Coach*

With competition as keen as it is in present day college athletics, a fighting team must have a director who can obtain the maximum cooperation, skill, and enthusiasm from the men. We see the accomplishment of this in "Hooks". During the past six years, he had produced some of the best teams we have ever had, and has placed Lebanon Valley among the leaders in college sports.

"Hooks" is a graduate of F. and M., receiving his A.B. there in 1916. After graduation, he had charge of athletics in the 79th Division, A. E. F. (1917), and of Iowa State College from 1920 to 1923. Coming to Lebanon Valley in the fall of 1923, he at once became popular with students, faculty, and alumni. His coaching ability has attracted considerable attention in the leading colleges of the east.

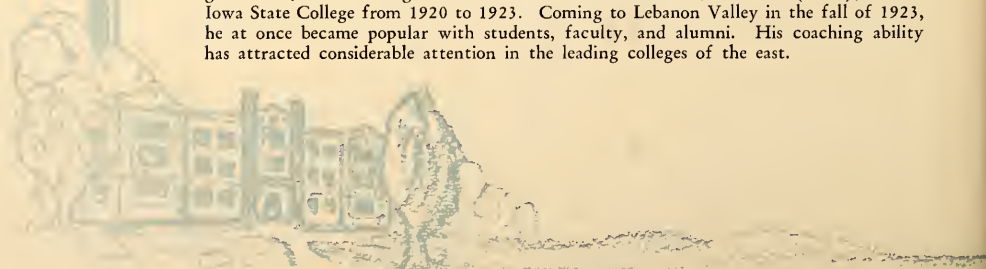

C. LEROY MACKERT

Assistant Director of Athletics

Left without the able assistant coaches of the previous year, "Hooks" Mylin sent out an S. O. S. for aid. C. LeRoy Mackert, now an applicant for Ph.D. in Physical Education at Columbia, generously offered himself to the call of his Alma Mater. As he is a coach well adapted to his field, it was soon evident that our staff was the most efficient in years. His ability as a coach is recognized by the outstanding college circles. Mackert is a man with an attractive personality, and is one of the greatest athletes ever produced at Lebanon Valley. After spending three years in the Academy, he matriculated in our college department, graduating in 1917. He received his A.B. at the university of Maryland in 1921; in 1924 he was honored with his M.A. by the same institution.



THE 'OLE FIGHT

These are the boys that inject inspiration into the crowd when the tide of battle runs low, and lead the long raahs when one of our conquering heroes crosses the white line or whips the cords. Throughout the year, under the capable leadership of Hertzler; Roudabush, Krumbiegel, and Earley have been loyally attending their duties as yell leaders.

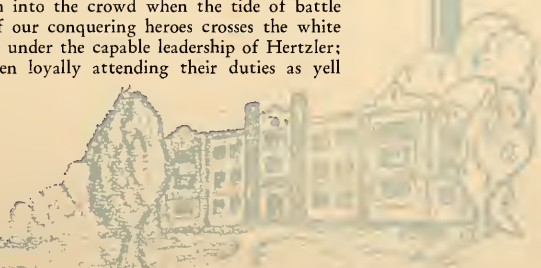



The "L" Club

President RUDY CUNJAK
 Vice-President JOSEPH WOOD
 Secretary-Treasurer ROY ALBRIGHT

ROY ALBRIGHT

Three Letter Men

WARREN LIGHT

Two Letter Men

GLENN BENDIGO
 CALVIN HELLER

SAMUEL ZAPPIA
 OLIANUS ORSINO

GEORGE PATRIZIO
 ROBERT STEWART

One Letter Men

RUDY CUNJAK
 ROBERT JACKS
 FREDERICK RHOADS
 EDGAR SHROYER
 JOHN SNYDER
 MICHAEL TARANTO

FOSTER ULRICH
 LLOYD DAUB
 EARL FREY
 LEO KELLY
 JOSEPH WOOD
 CHARLES BARTOLET

ROY LECHTHALER
 GEORGE NYE
 BERNARD THRUSH
 ALBERT KAZLUSKY
 ROSCOE WARNER
 LEE STONE

The present "L" Club was organized in 1923. The only requirements for one aspiring to membership in this body is that he be a male who has won the varsity "L", which accomplishment is in itself quite an honor. Many meetings of the club are held, which help to keep the members in closer contact with the varied activities of the organization. It acts as sponsor for inter-class athletic contests, the most important of which is the basketball league. However, it not only supports athletic activities, but social affairs as well. The club is to be complimented on its rapid growth, not only in membership, but also in activities on our campus. Although the constituency is limited to the comparative few, those of the less fortunate students join in wishing our "L" Club a most successful future.

It seems proper to here mention the regret of the entire student body that Samuel Zappia, able captain of our football team and star pitcher of our baseball team, was forced to leave school on account of illness. To Sam go our best wishes for a rapid recovery, and our thanks for all that he has given to L. V. C. in athletics.

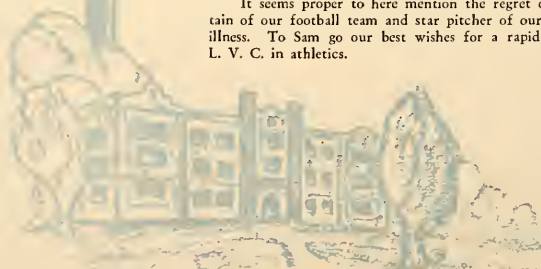

Football



CAPTAIN "SAM" ZAPPIA



1931-1932 Quittapahilla



1929 FOOTBALL SQUAD



Varsity Football Team

<i>Name</i>	<i>Position</i>	<i>Prep. School</i>
Cunjak, R.	End	Steelton H. S.
Thrush, B.	End	Steelton H. S.
Kazlusky, A.	End	Minersville H. S.
Heller, C.	End	Steelton H. S.
Orsino, O.	End	Canonsburg H. S.
Bartolet, C.	Tackle	William Penn H. S.
Stone, L.	Tackle	Trenton H. S.
Wood, J.	Guard	Trenton H. S.
Morris, J.	Guard	Trenton H. S.
Reese, T.	Center	Bethlehem H. S.
Fry, E.	Center	Lebanon H. S.
Lechthaler, R.	Guard	New Cumberland H. S.
Kleinfelter, P.	Guard	Middletown H. S.
Kelly, L.	Tackle	Trenton H. S.
Warner, R.	Tackle	Hershey H. S.
Albright, R.	Q. Back	Ephrata H.S.
Patrizio, G.	Q. Back	East Liberty H. S.
Stewart, R.	Back	York H. S.
Zappia, S.	Back	Brocton H. S.
Bowman, P.	Back	York H. S.
Nye, G.	Back	Hummelstown H. S.
Light, W.	Back	Franklin & Marshall Academy
Daub, L.	Back	Porter Township H. S.
Sipe, W.	Back	York H. S.
English, R.	Back	Porter Township H. S.
Shaak, R.	Guard	Lebanon H. S.

Football Season of 1929

<i>Date</i>	<i>Team</i>	<i>Where Played</i>	<i>Score</i>	
			<i>L. V. C.</i>	<i>Opponent</i>
September 28—	Villanova	At Villanova	13	32
October 5—	Penn State	At State College	0	15
October 12—	Franklin and Marshall	At Lancaster	6	0
October 19—	Muhlenberg	At Allentown	0	7
October 26—	Georgetown	At Washington, D. C.	0	27
November 2—	Mount St. Mary's	At Lebanon	0	0
November 9—	Albright	At Reading	0	6
November 16—	Gettysburg	At Gettysburg	7	13
November 23—	U. S. Marine Corps	At Harrisburg	19	7



ZAPPIA

KELLY

WOOD

ALBRIGHT

The Season

Lebanon Valley 13 Villanova 32

Under a boiling September sun the Lebanon Valley gridmen opened their season at Villanova, scarcely three weeks after their return to college. Although unsuccessful in their first encounter, the Mylinites made a fine showing against the more experienced Wildcat team, coming out of the skirmish with a 13-32 score. Many weaknesses were evident in both the defense and the offense.

Bartolet, Lechthaler, and Heller were the bulwark of the Lebanon Valley line. These three boys played their second year on the varsity, and showed a world of improvement over their playing of last year.

In the third quarter Heller, fleet of foot and sure of hand, snatched a pass out of the air and dashed across the goal line for the first Lebanon Valley score. A pass to Daub netted the extra point.

In the fourth quarter, Sweeney Light, who replaced Daub, furnished the real thrill of the afternoon by intercepting a pass on his own fifteen yard line and after a brilliant run for 85 yards, crossed the goal line for the final points of the day.

Gillespie, one of the greatest athletes that ever donned football togs at Villanova, impressed the stands time and time again with his brilliant broken field running. He proved to be the bulwark of the Villanova team.

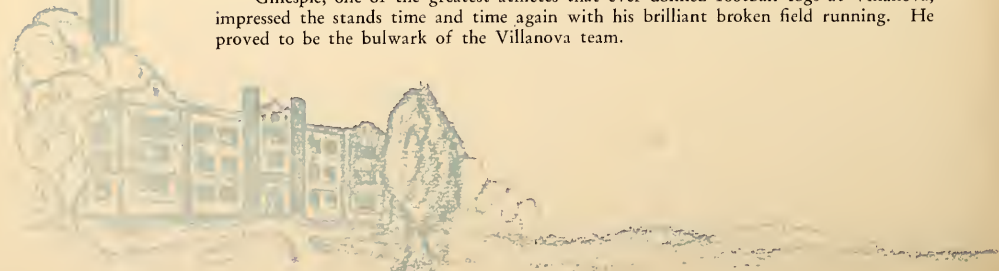



DAUB

LECHTHALER

BARTOLET

CUNJAK

Lebanon Valley 0 Penn State 15

Traveling to State College, Lebanon Valley's Football Warriors proved their calibre when they held the powerful Nittany Lions to a 15-0 score. On receiving the opening kick-off, Diedrich, the Nittany star carried the ball back 65 yards before he was tackled. A succession of line bucks and end runs netted State their first score. Coach Mylin substituted an entire new team at the half, evidently saving the regulars for the Franklin and Marshall game. This team surprised both the Lebanon Valley and State rooters by holding the State team to a single touchdown during the remainder of the game.

Swope, Daub, and Albright starred for the Mylinites in the backfield, while Bartolet and Kelly were the strong spots in the line. Deidrich was the big gun in the State offense, racing off tackle time and again for substantial gains. His runback of the opening kick-off paved the way for the first score, and his forward pass to French accounted for the other.

Lebanon Valley 6 Franklin and Marshall 0

Following a three day layoff from scrimmage and rebuilt in spirit and physique, a determined Lebanon Valley team journeyed to Lancaster to administer a decisive defeat to Franklin and Marshall, winning by a 6-0 score. Lebanon Valley upset all pre-game dope completely and gave the pride of Lancaster a severe jolt.

Prior to the game, the confidence of the F. and M. rooters couldn't have been shaken, but before the game was many minutes old, "eleven fighting fools" representing



NYE

STEWART

PATRIZIO

ORSINO

L. V. C., inspired by their Coach Hooks Mylin, a former F. and M. luminary, had changed the feeling of confidence to one of anxiety.

On the opposite side of the field, the Lebanon Valley supporters were in a continuous uproar that lasted from the beginning of the game until Daub crossed the line with the winning touchdown. The enthusiasm then developed into a mild form of insanity.

The game started with Lebanon Valley's receiving the kick-off. Play continued around the middle of the field until the latter part of the first half, when F. and M. advanced to the 5 yard line. They were held there until the half ended.

Outplayed in the first half, the Mylinites came back to play rings around their opponents in the final two periods. The Lebanon Valley boys flashed excellent team work and showed the results of careful coaching, playing wide-awake football and taking advantage of their one big opportunity to score.

In the third quarter, Lebanon Valley twice reached the nine yard line and twice tried passes, but both were fumbled. Heller dropping the first as he crossed the line, and Captain Zappia fumbled the other.

In the fourth quarter Johnson made a first down on Lebanon Valley's 35 yard line. A pass from Horst to Oakes netted 25 yards. F. and M. kicked immediately to Lebanon Valley's 33 yard line. A five yard penalty and a run by Light gave Lebanon Valley a first down. A pass, Daub to Heller, was good for another first down. A pass, Albright to Bowman, put the ball on the ten yard line. Daub, on two plunges through center, made a first down on F. and M.'s 6 yard line. Light hit center for two yards. Light and Daub failed to gain at center, making it fourth down with four yards to go. At this point Lebanon Valley pulled the prettiest and smartest play of the game. Expecting another line buck, the F. and M. secondary was drawn in. Daub skirted the left end for a score, a beautiful lateral pass from Bowman being completed. The try for the extra point, a forward pass, was grounded. This game was marked as one that held no individual stars. It was a case of eleven men giving their all for their school.



HELLER

WARNER

REESE

LIGHT

Lebanon Valley 0 Muhlenberg 7

Failing miserably to show the form that they had shown against F. and M., Lebanon Valley took an unexpected defeat from Muhlenberg 7-0. The first half was entirely Lebanon Valley's, as the Blue and White nearly scored three touchdowns. In the second half, Muhlenberg came back to play the Mylinites to a standstill.

A break in the game gave Muhlenberg their touchdown in the third quarter. The ball was on Lebanon Valley's 45 yard line at the fourth down. Muhlenberg attempted a pass, but there was no receiver near it. Lebanon Valley safety let it hit ground. The umpire claimed L. V. had interfered with the receiver, and gave Muhlenberg a first down on the five yard line. A pass to Weber netted Muhlenberg a touchdown, and the try for the extra point was successful.

In the final quarter Lebanon Valley made a desperate effort to score. Two long passes, Albright to Heller, placed the ball on the 8 yard line, but the advance was stopped when Muhlenberg held for downs.

Lebanon Valley 0 Georgetown 27

Following the disheartening defeat by Muhlenberg which tended to lower the morale of the team, Lebanon Valley journeyed to Washington, bent on staging a comeback. However, its hopes were cast to the ground by a 27-0 defeat. Although defeated, the score did not do justice to the Lebanon Valley eleven, for they succeeded in romping off with the major portion of the glory.

After piling up a 21-0 lead in the first half, Georgetown's defense crumbled, and Lebanon Valley completely outplayed the victors in the second half. The Mylinites





THRUSH

KAZLUSKY

STONE

TARANTO

made three long drives in the second half, all of which ended within striking distance of Georgetown's goal. The Lebanon Valley passing attack completely baffled the big Hilltop machine, but inaccurate passing when near the goal line enabled Georgetown's backs to snare passes and keep the Mylinites from scoring.

Opening a varied aerial attack in the third period, Lebanon Valley made long gains by Albright tossing spirals to Orsino. A lateral pass, with Bowman doing most of the running, also deceived the Georgetown defense. Sipe, who was substituted for Daub, thrilled the fans time and time again with some classy broken field running.

Twice in the final period, Lebanon Valley passed and ran the ball from deep in their own territory to within 20 yards of the Hilltop goal line. Near the close of the last period, Sipe carried the ball 48 yards to Georgetown's 3 yard mark in two plays, but three line plunges and a pass failed to produce a touchdown.

Lebanon Valley ○ Mount Saint Mary's ○

Outplaying their opponents in every phase of the game with the exception of punting, Lebanon Valley was held to a stalemate by a heavier Mt. St. Mary's eleven on the Bethlehem Steel Field. Lebanon Valley's defense smothered any thrust that Mt. St. Mary's offered. In stopping the terrific line plunges of their opponents, Cunjak, Lechthaler, Kazlusky, and Kelly time and again thrilled the Lebanon Valley followers.

The Lebanon Valley offense functioned smoothly until within a few yards of the goal, but each time the necessary final punch was lacking. Captain Ryscavage and McCall, ends for Mt. St. Mary's, were probably the main reason for Lebanon Valley's inability to score. These two lads prevented the Lebanon Valley backfield men from getting away for a touchdown.

Lebanon Valley 0 Albright 6

A determined Lebanon Valley eleven invaded the haunts of their ancient rivals, Albright College, formerly Schuylkill College, and came within inches of gaining revenge for last year's defeat. Fate did not smile favorably upon the Blue and White, and Albright, after having been pushed all over the field for three quarters, squeezed a lucky touchdown over the goal line on the last play of the game.

Previous to the game, Coach Julian of Albright remarked that Albright had completely outgrown Lebanon Valley, and that the outcome of the game was only a matter of how many touchdowns could be scored in the sixty minutes of play. Mylin's proteges soon showed that Julian's opinion was only a dream, and before the game was many minutes old, had that individual crossing his fingers, grasping rabbit's feet, and hunting four leaf clovers.

The scrappy Lebanon Valley line battered the heavy Albright forward wall, and time and again broke through to toss the Albright backs for a loss. For three-fourths of the game the ball was in Albright's territory, and never once did they return it beyond the fifty yard mark.

Sweeney Light knifed through tackle for telling gains and for several first downs. Jap Albright threw passes with accuracy. Bowman missed a chance to score when one of Jap's passes came in a direct line with the sun. Heller tried hard for several, but the pigskin filtered through his fingers.

Outplayed by Lebanon Valley during most of the game, the Albright team shook off its sluggishness in the waning minutes of play to keep the Mylinites from upsetting the popular opinion. Petrolonus, Lion fullback and one of the leading scorers of the East, was the hero of the fray. Dashing through center three times for a first down, Petrolonus was given the ball for the next four plunges. On the first three he advanced to the 1 yard line, and on the next thrust drove across the goal line as the whistle blew to end the game.

Lebanon Valley 7 Gettysburg 13

A crafty, powerful, tribe of balltoters invaded Gettysburg and battered the men of Bream during sixty minutes of grueling football, only to bow in submission before the determined and stubborn Gettysburgian foe.

Gettysburg was put to a most severe test in defeating the Mylinites. Throughout the encounter, Albright, the shifty back of Lebanon Valley, tore through the Bullet's line and skirted the ends for constant gains, only to crumble when within easy striking distance of the goal.



McMillan, Gettysburg speed artist, raced around end in the first eight minutes of play and ran 52 yards for the first score of the Bullets.

With a six point lead, Gettysburg found Lebanon Valley battling with all its power. On three successive occasions, Mylin's proteges advanced the ball to within the Bullet's ten yard line. Each time however, Lebanon Valley was repulsed, and at half time Gettysburg led by six points.

In the third period Lebanon Valley staged a strong offense. Albright carried the ball, Patrizio interspersed with several end runs, and Daub pushed over a touchdown. Albright passed for the extra point.

Lebanon Valley 19 U. S. Marine Corps 7

Lebanon Valley brought its football season to a glorious close, when they trounced the Quantico Marines 19-7 at Island Park, Harrisburg. Captain McNeill of the Marines won the toss and selected the south goal. Bartolet kicked off for Lebanon Valley. Long received it on the thirty yard line and fumbled. Lechthaler recovered for Lebanon Valley. On the first play, Albright tossed a thirty yard heave to Thrush, who ran the remaining five yards for a touchdown. A forward pass for the extra point failed, making the score 6-0.

On the first play of the second period with the ball on the Leatherneck's 14 yard line, Captain Zappia worked a lateral pass with Albright that was good for five yards. Light, on three successive line bucks, carried the pigskin over the goal line for the second six-pointer, making the score 12-0. The try for the extra point was successful.

Near the closing minutes of the second quarter, Lebanon Valley started a rally which led to another touchdown. Patrizio intercepted a forward pass and returned it to the Marines' 37 yard line. Then Heller grabbed one of Albright's passes out of the air and ran 30 yards for a touchdown, making the score 19-0.

Three seniors brought their football careers to a close with a blaze of a glory in this game. They were Captain Zappia, Albright, and Cunjak. All of these lads played a great game in their final college contest.



Baseball



CAPTAIN "HOD" WENTZ





WENTZ

STEWART

DAUB

The Season

LEBANON VALLEY 3 LAFAYETTE 6

Lebanon Valley received rough treatment at the hands of Lafayette in the opening game of the season when the Blue and White was defeated 6-3. Bendigo's lusty wallop into the center field bleachers in the sixth inning was the feature of the game. Zappia pitched winning ball until the fifth, when Lafayette started a rally that netted five runs. Patrizio then replaced him and held the opposition scoreless for the remainder of the game.

LEBANON VALLEY 6 WESTERN MARYLAND 2

Playing under adverse weather conditions that chilled players as well as spectators, the Mylinmen warmed the hearts of the small crowd by their decisive victory over Western Maryland. Piela, in his first game of the season, pitched wonderful ball, limiting the opposition to four scattered hits and having fourteen strike-outs to his credit. In the seventh, Wentz hit a triple to center field, the only extra base hit of the game.

LEBANON VALLEY 3 BUCKNELL 0

Zappia, Lebanon Valley's star hurler, entered into the Hall of Fame when he pitched his team to a no-hit no-run victory over the mighty Bisons of Bucknell. He was in rare form and at no time appeared to be in danger of being hit. Halicki, his opponent, also pitched great ball, allowing but four hits and striking out six men. Aside from pitching a no-hit no-run game, Zappia had one of the four hits and retired five men by the strike-out rout. Bendigo's double in the eighth was the big hit of the game. Lebanon Valley's success in bunching their hits coupled with Zappia's splendid performance on the mound, made this victory possible.

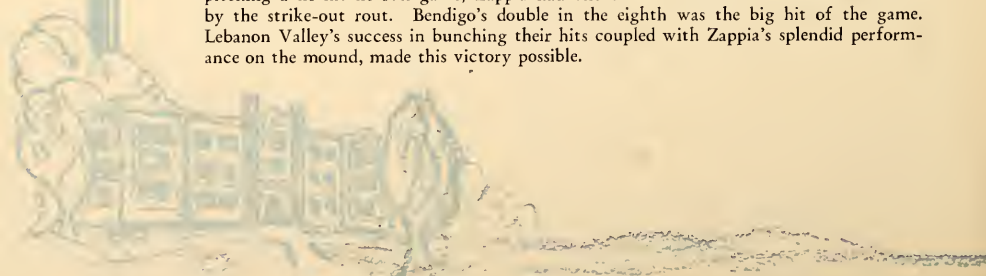



PIELA



LIGHT



ALBRIGHT

LEBANON VALLEY 5 PENN STATE 4

Continuing on her conquering way, Lebanon Valley tamed the fierce State Lion to the tune of 5-4. The defeat was the first that State had suffered on her home grounds since 1927. In the first inning, State scored two runs without having any hits. In the fourth, Patrizio and Bendigo singled, both scoring when Zappia caught one of Fry's slants and sent it over Delp's head for a long homer. French then tied the score by repeating Zappia's act. Zappia opened the lucky seventh with a single, advanced on Piela's sacrifice, and scored on Stewart's single. State tied it again in the eighth; and in the ninth Jacks scored the winning run on Saltzman's error. Piela pitched consistently, scattering the hits throughout the nine innings.

LEBANON VALLEY 0 SCHUYLKILL 3

Three bunched hits coupled with a walk in the second inning were responsible for the downfall of Lebanon Valley to Schuylkill. High winds held back powerful drives that would ordinarily have been extra base hits. Zappia, starting on the mound for Lebanon Valley, was unsteady, and was replaced in the fourth by Piela. With the bases full and one out, he struck out the next two to retire the side without further score. In the eighth, Patrizio brought the crowd to its feet by diving after Boyle's liner for a spectacular put out.

LEBANON VALLEY 4 URSINUS 2

Piela, star curver of the Lebanon Valley nine, hurled his teammates to a victory over Ursinus to top off a perfect May Day. He allowed four singles and four walks, but struck out eight of their batters. In contrast, the Blue and White collected ten hits. Both hurlers had the opposing batters at their mercy the first two innings. How-



BENDIGO

DENNIS

ZAPPIA

DISNEY

ever, in the latter half of the third, Disney hit safely, Jacks advanced him to second, Dennis rolled out, and Albright singled to score Disney. In the fifth, Patrizio doubled and scored on Wentz's single. In the seventh, Wentz added another run to the score by hitting a double to center and scoring on a wild throw.

LEBANON VALLEY 6 SCHUYLKILL 5

Lebanon Valley gained sweet revenge from Schuylkill when they defeated them 6-5 at the latter's annual May Day exercises. The game was a hectic affair, both sides committing many errors. Zappia received good support as far as hitting was concerned. The Blue and White collected twelve hits, three of which were for extra bases. Piela was in the batting mood, having a single and two doubles. In the second inning, L. V. scored three runs on three hits by Bendigo, Zappia, and Piela, and Disney's sacrifice fly. Schuylkill tied the score in the fourth, but Lebanon Valley again took the lead when Jacks and Zappia scored. Schuylkill again tied the score in the sixth with two hits and a walk. In the seventh, Wentz was safe on a fielder's choice and scored the winning run on Piela's single.

LEBANON VALLEY 1 MOUNT SAINT MARY'S 0

Two errors in the eleventh inning enabled Lebanon Valley to win a pitcher's battle in an overtime tilt. Wentz reached first on an error, advanced to second on a walk, and scored when Valibus muffed Piela's terrific drive. The throw to the plate was perfect, but by a clever fall-away slide, Wentz slid under Villon safely. Piela pitched fine ball, not allowing a hit until the seventh. During the eleven innings, ten batters fanned at Piela's deceitful offerings, while only two reached first on balls. Lanahan pitched good ball for the visitors, allowing four hits and striking out eight. Murphy followed Lana-



PATRIZIO

SPARROW

SHORTLIDGE

han and held the Blue and White hitless. Captain Wentz played spectacularly, fielding ten attempts with only one slip. Dennis showed his ability as a dependable first baseman in handling ten chances faultlessly.

LEBANON VALLEY 10 GETTYSBURG 16

The old jinx that seems to follow Lebanon Valley in all her contests with Gettysburg was present when the Bullets defeated the Mylinites 16-10. Both teams batted the opposing pitchers for thirteen hits. Costly errors on the part of the Blue and White aided Gettysburg. Lebanon Valley opened the barrage in the first inning by scoring three runs. Gettysburg came back in their half of the first by forging into the lead when they scored four runs on one hit. In the sixth and eighth they scored four and five runs respectively. Lebanon Valley started what appeared to be a sensational rally when they collected seven runs in the ninth, but it fell short of winning the game.

LEBANON VALLEY 3 JUNIATA 2

Lebanon Valley journeyed to Huntingdon and demonstrated their superiority over the Juniata Indians when they defeated them in a close contest 3-2. Although out hit eleven to seven, the local boys bunched four hits in the fourth to score three runs, the necessary total for the victory. In this frame, Wentz drove a homer over the left fielder's head to score Albright, who had reached first on an error. Zappia singled and Disney labeled one for three bases, bringing in the winning run. Juniata scored one in the second and another in the third. Both pitchers scattered the hits for the remainder of the game, and in spite of errorless playing, neither team was able to do any more scoring.

1931 Quittapahilla

LEBANON VALLEY 3 SUSQUEHANNA 7

Consecutive hitting, and wildness on the part of Piela aided Susquehanna to amass seven runs from seven hits and thus defeat the Blue and White. Lebanon Valley scored in the second when Zappia singled and came in on Disney's triple. In the fourth and fifth Susquehanna collected four more runs. Albright opened the sixth with a double and scored on Wentz's single. Wentz then advanced as far as third on Zappia's single, when Bendigo sent a long foul to Wall, Wentz beat the throw to the plate and scored. Further scoring of the opponents resulted in the third defeat of the season for the Mylinites.

LEBANON VALLEY 1 VILLANOVA 10

Lebanon Valley's chance of a highly successful season was wrecked when Villanova handed out a 10-1 set back at Philadelphia. When Villanova laid down seven hits for a total of six runs, the hopes of our boys were completely ruined. Melanson, their clean-up man, smacked a long homer scoring two ahead of him. Hillen scattered the eight hits so well that only in the fourth was L. V. able to score, Zappia crossing the rubber for the lone tally. Villanova pounded the ball for fifteen hits, five of which were gathered by Flanagan, the outstanding performer of the day.

LEBANON VALLEY 3 ALBRIGHT 6

In front of a large Memorial Day crowd, Savage, Albright's hurler, muffled the Lebanon Valley bats so completely that the Blue and White came through on the short end of a 6-3 score. Until the seventh inning, when Wentz smashed a clean single, the Valley hitters stood at the plate like persons paying silent tribute to the unknown dead. Piela had rough going from the start. In the second, Paul was safe on a fielder's choice and Clemens walked. Cruttenden caught one of Piela's curves squarely and slammed it over the right field wall for a homer, scoring both men ahead of him. In the sixth, Zappia allowed Karlip and Strickler two scratch hits, which netted the Albright boys two more runs. The Blue and White were slow to score, Stewart and Disney both hit in the eighth, making it possible for the Lebanon Valley boys to make a start. In the ninth, Stewart's hit scored Bendigo who had reached first on an error.

LEBANON VALLEY 10 SUSQUEHANNA 1

Lebanon Valley overwhelmed Susquehanna in the closing game of the season with a score of 10-1, thereby gaining sweet revenge for the drubbing received earlier in the season. The Mylinites snapped right into the scoring in the first inning. Albright singled and went home on Wentz's short hit to right. Wentz later scored on Bendigo's sacrifice. The Valley boys went on a rampage in the fifth. Albright drew a pass, went to second on an error, stole third, and scored on Bendigo's single. Zappia bunted successfully, filling the bases. Stewart then cleaned the bags with a home run drive along the left field line. Danks retired to the showers. He was relieved by Donnell, who held the Blue and White in check by allowing but three runs during the rest of the fracas.

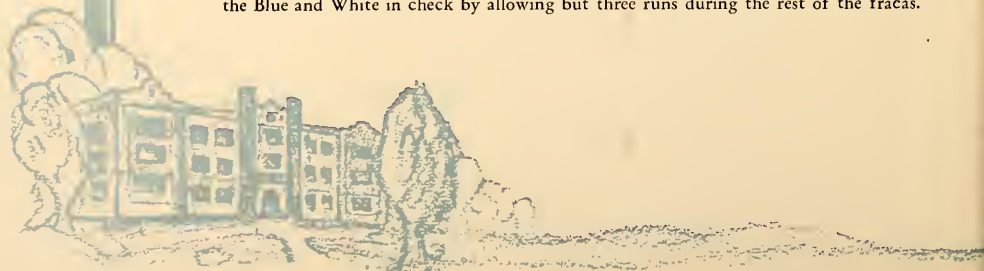

Basketball



CAPTAIN "JAP" ALBRIGHT





Basketball Squad

Albright <i>Guard</i>	Fernsler <i>Center</i>	Orsino <i>Forward</i>	Barnes <i>Center</i>	Thrush <i>Guard</i>
Light <i>Guard</i>	Ulrich <i>Forward</i>	Bartolet <i>Forward</i>	Balsbaugh <i>Forward</i>	Ebling <i>Forward</i>
Frey <i>Guard</i>	Shroyer <i>Forward</i>	Stone <i>Guard</i>	Warner <i>Guard</i>	Nye <i>Forward</i>
Heller <i>Center</i>	Stewart <i>Forward</i>	Morrison <i>Forward</i>	Sipe <i>Guard</i>	Rhoads <i>Manager</i>

BASKETBALL SCHEDULE, SEASON 1930

<i>Date</i>	<i>Opponent</i>	<i>Where Played</i>	<i>Score</i>	
			<i>L. V. C.</i>	<i>Opponent</i>
January 10—	Swarthmore	At Home	24	37
January 15—	Dickinson	Away	28	30
January 17—	Susquehanna	At Home	43	27
January 20—	Mount St. Mary's	Away	23	25
January 21—	Western Maryland	Away	31	25
February 1—	Villanova	At Home	46	27
February 5—	Gettysburg	Away	36	33
February 12—	Franklin & Marshall	Away	26	27
February 14—	Susquehanna	Away	38	31
February 15—	Ursinus	At Home	61	44
February 21—	Albright	Away	32	43
February 26—	Muhlenberg	At Home	54	32
March 1—	Franklin & Marshall	At Home	33	30
March 5—	Albright	At Home	41	40



SHROYER

ALBRIGHT

ULRICH

Men's Basketball Season

L. V. opened the season by playing Swarthmore on the home floor. The first half was closely contested, with neither team able to find the basket consistently, and the period ending with the score tied at 12-12. The second half, however, was a different story, as the Garnet came back with a display of great offensive power which produced the necessary points for Swarthmore to triumph to the tune of 37-24.

The second game was played with Dickinson at Carlisle. The contest was a succession of thrills as one team went into the lead only to have it taken away by the other. Our opponents went into the lead 17-11 to be ahead of the Blue and White at half time. In the second half, L. V. came back with plenty of fighting spirit which, however, was offset by Dickinson's remarkable display of fine passing. It was nip and tuck until the final whistle when it was found that our opponents had won 30-28.

Our quintet entertained Susquehanna at home, giving them a 43-27 drubbing. Our visitors could not manage to give us much opposition which gave "Hooks" a chance to use many substitutes. The game itself was not very interesting, but gave our players an opportunity to go on a scoring spree.

The Blue and White then invaded Maryland, when they met Mt. St. Mary's who proved to be a jinx to the Mylinmen. Both teams played a close guarding game and the first half ended with Mt. St. Mary's leading 13-8. The second half found the Mylin coached team evening up the score. Both teams came through with markers, only to have Mt. St. Mary's win in the last few seconds, the score being 25-23.

The next night, L. V. C. played Western Maryland on their floor. Smarting under the defeat of the previous night, the Blue and White passers came through in great style the first half, ending with L. V. leading 14-11. The second half was merely a



1931 Quittapahilla

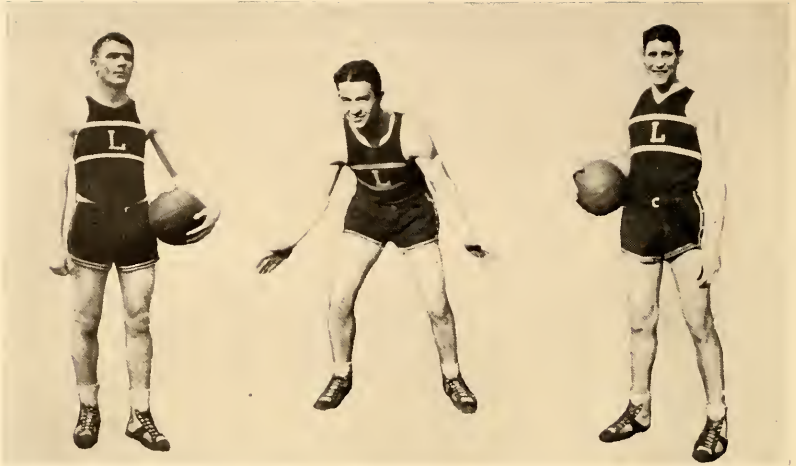

STEWART

LIGHT

HELLER

continuation of the first with a fine display of teamwork, the score being 31-25 when the final whistle blew.

Villanova was our next victim, for they were downed by the mighty offensive power of the Mylinmen. The final score was 45-27, the worst beating Villanova has suffered in some years. The Wildcats started with a rush, making matters look blue for the home five. However, it was not long before L. V. found its stride, leading at half time 23-19. In the second half the spectators were treated to some first class basketball.

"Hooks" next took the squad to Gettysburg, where the Blue and White sprang a surprise to win 36-32. The game was another of those affairs in which the winner is uncertain until the final whistle. The L. V. quintet guarded closely, thus making it difficult for the high scorers of the Gettysburg five to get started. This was quite a set-back for them as it was only their third defeat of the season.

With no game in a week, our basketeers journeyed to Lancaster where they battled the F. and M. five. The game was a bitterly contested struggle from the beginning until the final whistle. The L. V. scoring combination was held in check by the extremely rough tactics of our opponents. The outstanding feature of the game was the very poor officiating; it was met with a show of displeasure by the spectators.

Following this setback, the squad traveled to Selinsgrove where Susquehanna was easily submerged under a 38-31 score. During the first half, substitutions were made in the L. V. line-up and Susquehanna forged into the lead, making the score 21-18 in their favor at half time. However, in the second half, with the regular combination functioning once more, the Blue and White had little difficulty in gaining the lead and holding it until the final whistle.

Then the Ursinus team came to Annville where they were repulsed by the Blue and White to the tune of 61-44. The score indicates the fact that both teams scored freely.

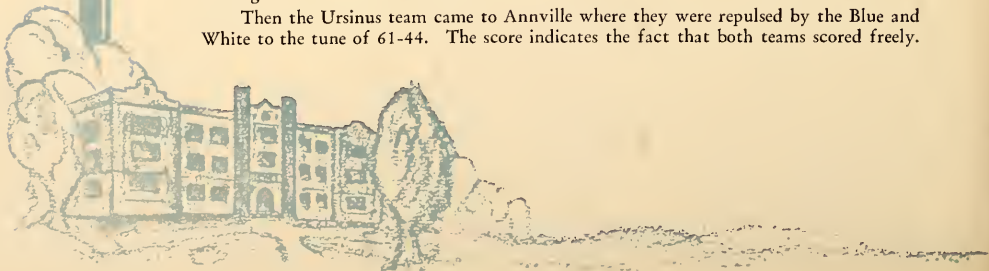

Quittapahilla 1931



ORSINO

FREY

RHOADS



Both baskets were deluged by shots. After the regular combination had run up what appeared to be a safe lead "Hooks" made many substitutions, giving the bench-warmers a chance to display their powers.

Our next foe was our old rival, Albright. The game was played on the Armory floor in Reading. In the opening moments we jumped to a 15-7 lead, but this was soon overcome by Albright who led at half time 17-15. In the final half the Crimson and White went ahead to a safe lead making the final count 43-32.

On February 26, Muhlenberg came to Annville to be snowed under 54-32 by a flashing Lebanon Valley attack. The "Mules" managed to lead at half time by a five point margin. In the second half it was merely a case of clicking off goals for Lebanon Valley, for the ball slipped through the cords time after time. As the score mounted, the Muhlenberg players were given little chance to score, the ball seldom getting into their hands.

Out of Lancaster came the confident F. and M. five. The same five returned to Lancaster, but with the bitter echoes of defeat ringing in their ears. The cause of this was a mighty Lebanon Valley team which gave our opponents another taste of the famous L. V. fighting spirit. The home quintet overcame a fifteen point lead in the second half to triumph 33-30 in one of the most exciting games to be witnessed on the home floor.

In closing our schedule, the Blue and White met the Albright combination on the neutral floor in Lebanon. To say that the game was very exciting is putting it mildly, for the score at the finish was 41-40, L. V. holding the one point margin. Our quintet rose to great heights as they fought their way stubbornly from the under dog position to the lead. Some of our men were playing their last game for Lebanon Valley, and they ended their basketball career here in the most creditable manner. The game was a brilliant climax to a most successful season.

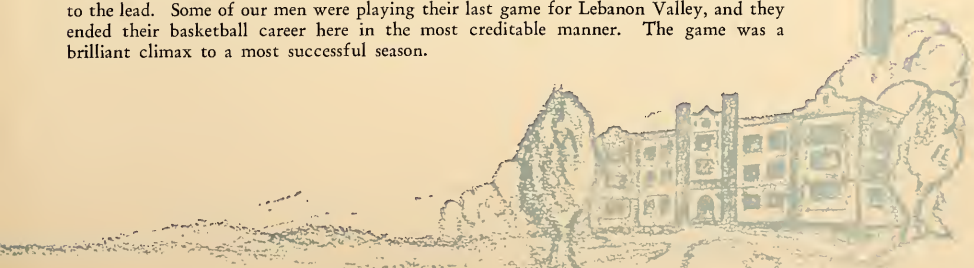



Appreciation

Since athletic events have taken the upward stride at Lebanon Valley, the men who have participated in the games have alone been given credit for the team's successes. Little has been said about the individuals who have practiced faithfully every day and who are not fortunate enough to represent the Blue and White on the gridiron, the court, or the diamond. While heaping our praises upon the heads of the varsity athletes, we are unconsciously neglecting the noble work of the substitute men. More of our praise should be given to the secondary material. Though unrecognized by us, the Reserves play a very important role on our athletic teams. They keep the varsity in playing condition by their continual practice with them, and elevate the spirit of the team by making the regulars fight for their positions. At a time when there is a critical game to be played, when colleges and universities are struggling for supremacy, most of the burden falls upon the Reserves. It remains for them to act the part of the rivals, and in this capacity, to oppose the varsity in practice so that the regulars may become accustomed to a particular style of playing.

Although not often appreciated openly, they will always remain a very important element in the sports world. Realizing their great value to our sports here, we have devoted this page to the "unsung Heroes of the team" who have worked diligently for the betterment of Athletics. Knute Rockne, the famous coach of Notre Dame once said, "The substitutes are the main factor in a team's success."

Quittapahilla 1931



Fennler



Frey



Stone



Kleinfelder



Bartolet



Schack



English



Sipe



Bowman



MISS FENCIL, GIRL'S COACH

Miss Fencil came to Lebanon Valley last fall to take over the coaching of co-ed sports. To say that she has been very successful would be putting it mildly, for the girls are seeing plenty of action in their different sports. Our first real taste of her ability was the basketball team she so ably coached through a successful season. Not only can she coach, but she herself excels in the various sports. Among her many duties are included the coaching of basketball, hockey, archery, and volleyball; also the instruction of the gym classes that include diversified activities.



Girls' Basketball



CAPTAIN "TOMMY" COCHRAN

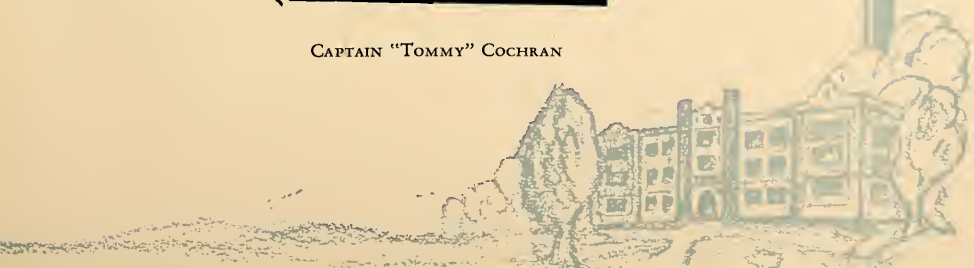



COCHRAN

YINGST

HERSHEY

Season

The Lebanon Valley girls played the initial game of their schedule with the Juniata co-eds on the Huntingdon floor. The girls from Annville were completely routed by the rather one sided score of 33-9. The Huntingdon stars sank basket after basket, having a merry time while the L. V. girls made heroic efforts to score. Although the girls wearing the Blue and White were unable to do much scoring, they did display, at times, clever passing and intercepting.

The Juniata team then came to Annville where they met a determined L. V. team. The local girls avenged themselves by winning in a closely contested game, the final score being 34-30. Both teams played a fine passing game with the forwards sinking baskets right and left for their respective teams. The score at half time was 15-15, which indicates to some extent how closely the two teams were matched. It was nip and tuck until the final few minutes, when the Lebanon Valley co-eds forged ahead to win.

The girls then traveled to Gettysburg, where they played the Gettysburg co-eds. Gettysburg won, 32-17, in a rough and tumble game. The referee failed to call fouls many times so that the L. V. girls did not have the free throws they should have had. In the first half the Blue and White team was rather bewildered by the rough tactics of the opposition, but in the second half the L. V. girls staged a determined, though fruitless, rally.

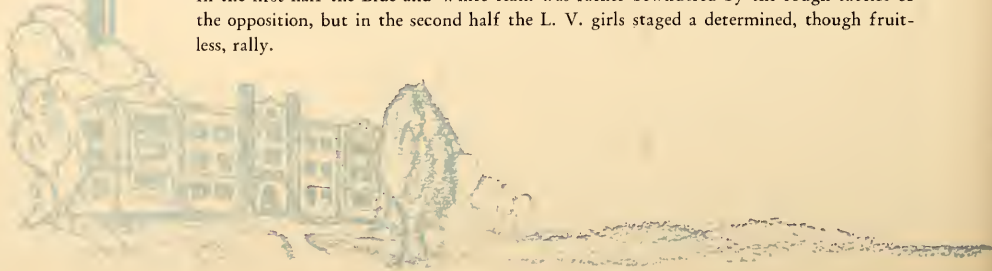



MARCH

FIELDS

RICE

The East Stroudsburg State Teacher's College team came to Annville and proceeded to give the L. V. girls a sound drubbing. If the score keeper did not miss any goals, the final score was 68-23, which is a rather good indication of the type of game this was. The visitors appeared to be invincible as they exhibited masterful floor work and passing. It so happened that this was the visitor's twelfth consecutive victory and by all appearance it should not have been their last.

Following this defeat, the co-ed team journeyed to Reading where they met the Albright co-eds on the Armory floor. In the first half Albright had the edge, leading at half time 13-9. In the second half, however, the L. V. co-eds gave the opposing team a few serious moments. The girls wearing the crimson and white managed to pull out in front to win by two points, with the score 19-17 as the final whistle blew.

Finally the jinx was sent for a ride and the local co-eds defeated the Gettysburg girls 27-24 on the home floor. It was a sweet revenge for the home team. The game was closely contested, but was kept free of any rough tactics. This was in deep contrast to the game away from home and the credit should be given to the referee. L. V. got off to a lead, but Gettysburg spurted to tie 12-12 at half-time. In the second half they forged ahead, but in the final seconds the L. V. girls tied the count and then proceeded to score the points necessary to win.

In a closely waged contest, L. V. defeated Ursinus on the latter's floor at Collegeville. Lebanon Valley started off with several baskets, only to have the Ursinus team do the same thing, tying the score time and again. Ursinus led at half-time, but L. V. spurted to sink several shots. The score was tie during the few remaining seconds,

1931 Quittapahilla



RUPP

ARMACOST

CLARK

when L. V. scored on a free throw which proved to be the winning point as the game ended.

Playing the last game of the season, L. V. lost to Albright on the Lebanon floor. In the first half the Red and White tossers experienced little difficulty in scoring, so that they led at the end of the first period by 15-5. As the second half opened things looked rather blue for the L. V. co-eds, but they came back strong to diminish the Albright lead to a few points. Then the score was tied, but Albright proceeded to make a few markers which put them ahead as the game ended. Although the L. V. co-eds lost, they all played well in this game that brought to a close the girls basketball season.

GIRLS BASKETBALL SCHEDULE SEASON 1930

Date	Opponent	Where Played	Score	
			L. V. C.	Opponents
January 18—	Juniata	Away	9	37
February 1—	Juniata	Home	34	30
February 6—	Gettysburg	Away	17	32
February 15—	East Stroudsburg	Home	23	68
February 21—	Albright	Away	17	20
February 27—	Gettysburg	Home	27	24
March 1—	Ursinus	Away	20	18
March 5—	Albright	Home	23	26



Minor Sports



SHROYER

OVER

RANK

HERTZLER

Tennis Season

The 1929 tennis season found the Blue and White court squad facing one of the stiffest schedules since tennis took its place among the recognized sports at Lebanon Valley. There were thirteen matches to be played, six resulted in a win, two in a tie, one in a defeat and four were interfered with by rain. Results show that Lebanon Valley had a most successful season and the matches proved very interesting.

Lebanon Valley's representatives of the clay courts opened their inter-collegiate tennis season at home, where they played Elizabethtown College to a 3-3 tie. High winds caused players of both teams to play cautiously and many returns were inaccurate, shots being netted or driven out of bounds.

Traveling to Lancaster, May 1, the Blue and White racquet wielders were decisively trounced by the F. and M. stars, 6-0. Fink was the outstanding player for Lebanon Valley. Getting away to a poor start he dropped the first set 6-1, the second was evenly played, Eckman winning 7-5.

The Lebanon Valley tennis team opened May Day festivities quite auspiciously by trouncing the Schuylkill team 6-0. The spectators were treated with several well played and hard fought matches. Each L. V. representative showed a decided superiority over his rival. Hertzler with his steady lobbing and his advances to the net for well timed smashes proved to be the outstanding player of the day.

On May 21, the Albright team came to our courts and were decisively defeated by the Blue and White squad 6-0. This being the first match for the Albright

team, the local boys had very little trouble in displaying their superiority. Shroyer and Hertzler, Blue and White stars, completely bewildered their opponents with their clever strokes, while Fink and Oyer held their own by easily winning their sets.

Fresh from two decisive victories over Schuylkill and Albright, the locals set out to conquer Dickinson. However, they were met with stiff opposition and were forced to accept a 3-3 tie. This match proved to be the best played and the most closely contested match of the season. Captain Shroyer, with his brilliant offense, practically staved off defeat for the Blue and White and enabled our boys to return with an even score. Shroyer was by far the outstanding player on both teams.

Journeying to Lebanon Valley College, the Susquehanna tennis team was handed a setback by the Blue and White squad. Susquehanna won three of the single matches while Lebanon Valley won two. L. V. C. took both of the doubles. Barnes of Lebanon Valley made his initial appearance on the local court. Captain Shroyer again had little difficulty in defeating his opponent.

Lebanon Valley journeyed to Elizabethtown and returned with its fifth victory of the season, having defeated Elizabethtown College 4-2. The match proved to be the hardest of the season for both teams.

Lebanon Valley closed its tennis season by winning from Susquehanna 4-2. This was the sixth victory of the season and the fourth in a row. Captain Shroyer and Hertzler were the outstanding players of the match.

TENNIS SCHEDULE

<i>Date</i>	<i>Opponents</i>		<i>L. V. C.</i>	<i>Opponents</i>
April 26—	Muhlenberg	Home		
April 30—	Elizabethtown	Home	3	3
May 1—	Franklin & Marshall	Away	0	7
May 4—	Schuylkill	Home	6	0
May 10—	Albright	Home	6	0
May 11—	Dickinson	Away	3	3
May 14—	Muhlenberg	Away		
May 15—	Moravian	Away		
May 21—	Schuylkill	Away		
May 24—	Susquehanna	Home	4	3
May 25—	Elizabethtown	Away	4	2
June 1—	Albright vs. L. V. C. Jr. Var.	Away	5	1
June 1—	Susquehanna	Away	4	2

Shroyer, Captain; Oyer, Manager.





Rifle Club

President ROBERT ROUDABUSH

Although it has seen a good many years of existence, the Rifle Club still maintains its exclusive membership. As the spirit moves them, the boys sling the guns over their shoulders, hike to the quarry, and shoot the government's ammunition until they puncture a few of the "Bulls". A few "shoots" were held this year, the most important being a victory over the Profs.



Girl's Hockey

Hockey has developed into quite a popular sport with the girls, and, although they have not scheduled any games, there have been contests between teams chosen from the hockey classes. It is evident that there is a marked improvement in the manner in which the sticks are handled, and in the development of team work. We have hopes that in the near future the girls will have developed a hockey team that will be able to match sticks against teams from other schools.

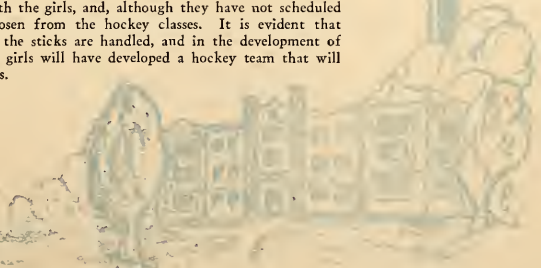



Bowling Team

This organization is one of the newer clubs on the campus, organized wholly as a leisure-hour affair. With Luthur Rearick as captain, it bowls various teams in the vicinity, always managing to get at least recreation from the encounter. Aside from varying the type of extra-curricular activities, the bowling team adds much in the way of association.



Girl's Archery

Archery has become a very popular sport with girls in colleges all over the country. Our girls have the choice of participating in either archery or hockey, and neither is being slighted if one can judge by the number engaged in each sport. When the girls were still novices in this game of playing the feminine role of Robin Hood, many shafts missed the targets to go sailing merrily toward West Hall. However, the straw targets were pierced more frequently as the girls became more thoroughly acquainted with the correct stance, elevation, and holding of the bow.

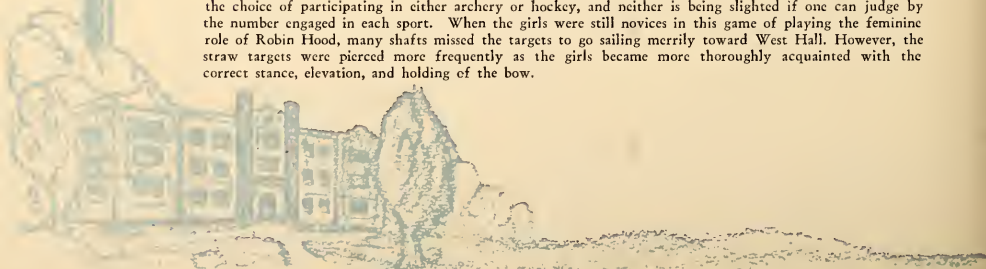



Interclass Baseball League

Competition in the interclass baseball league commenced on May 8th, and continued for two weeks. The first game of the season, Sophomores versus Juniors, turned out to be a victory for the Sophs, the score being 4 to 1. The following week, spirited by their first league victory, the Sophomores met and defeated the Frosh 11-10. The game proved to be the most interesting of the season; it was a neck to neck tussle from beginning to end. In the last half of the eleventh inning, the Sophomores started a rally when Welker singled through short and advanced to second on a passed ball. He proceeded to third when "Chubby" Watkins sent a high one into deep center for a sacrifice, and scored the winning run on a wild pitch by "Pop" Lee, the star Frosh hurler. In the final game of the season which was played to decide the championship of the league, the Sophs were defeated by the Seniors, 21-20. The interclass games not only developed better feelings and understanding between the groups, but also aroused a more intense interest in sports in general.

League Standing

	Won	Lost	Per cent
Seniors	1	0	1.000
Sophomores	2	1	.500
Freshmen	0	1	.000
Juniors	0	1	.000



Sophomore-Freshman Football Game

Sometime before Thanksgiving the Sophomores and Freshmen began training for the annual game. Cunjak was elected mentor of the Sophs, while "Ken" Russell was made coach of the Frosh. After a few days of practice it became evident that the Sophs would have to base their hopes on an experienced and heavy line, while the Frosh would be compelled to look to a speedy backfield combination. However, when the day of the game arrived it was discovered that it would be necessary to stage the contest on a muddy field. Due to this fact the speedy backs of the Frosh were unable to find footing. English produced the big thrill for the crowd when he caught a Soph punt deep in his own territory and running along the eastern side-line, carried the ball half the length of the field before being tackled. Shortlidge proved to be the mainstay of the Sophomore eleven by gaining much ground through both tackles. Aside from this the game was a rather dull affair, except for the antics of some of the players who fell victims to the treacheries of the mud. Much fumbling was done by both sides, and as a result the ball changed hands frequently. Although each team drove deep into the other's territory, neither could produce. The game ended with the score of 0-0.



After a grueling struggle which lasted an hour and a half, the Sophmores succeeded in getting away with the banner.

The Tug-of-War

In order to be in good condition for this gruelling test of strength and stamina, the male members of the two under classes began practising early for this annual event. Trezise was selected as coach for the yearlings while Hertzler was chosen as tutor of the Sophs. As the day of the event drew nearer, the two teams concentrated on the problem of getting their hands hardened, and on that essential of a good tug team, co-ordination and team-work. The day of the event finally arrived. It was a typical one with plenty of rain to make the banks of the "Quittie" very slippery. Fortunately for the Frosh, they were given the right to pull on the west bank of the creek while the Sophs were on the east. After many delays the starting pistol was fired. In very short order the Sophs were floundering in the water and the Frosh were the winners of the first tug. Then the two teams withdrew to opposite banks and the second tug was soon under way. This, however, was a different story, the two teams straining and tugging with might and main, but without results. At last, after setting a new time record of two hours, it was decided that the tug should be called to a halt, on account of darkness and to pull again at some future date. A few days later when the tug was to be continued the Frosh team journeyed to the "Quittie" to find only a few loyal Sophs who were soon pulled into the "gink". The Frosh were declared the winners of the event and became the proud possessors of many feet of hemp.



Interclass Basketball

The Junior team defeated the Sophomore five in the first game of the interclass series. The third year men won in the closing moments with only a one point lead. A week later, the Sophs sank the Frosh to the tune of 43-28. The first year men put up a good fight, but it was to no avail. Again the Frosh were the goats when the Seniors easily defeated them 35-16. The Freshmen were completely outclassed by their opponents. The next fracas took place between the Seniors and the Juniors. The older class sprang a strong defense to triumph 34-26. The Frosh were again the underdogs as they went down to defeat before the onslaught of the Juniors. The score at the finish was 36-22. The Sophs then defeated their class cousins to gain their place in a three way tie for the championship. As the final whistle blew, the score was 39-18. In the first game of the title series, the Sophs again defeated the Seniors. The final score was 39-18. This gave the Sophs the right to play the Juniors for the title. In the final and deciding game, the Sophs came through to win from the Juniors. This triumph gave them the inter-class championship.

*Line up of Teams**Seniors*

Bendigo (*Capt.*), L.G.
Barnhart, R.G.
Keene, C.
Hertzler, L.F.
Cunjak, R.F.

Fink, G.
Myers, G.
Snyder, F.
Burtner, F.
Sitlinger, F.

Juniors

Wood (*Capt.*), L.G.
Salada, R.F.
Barnes, C.
Spangler, R.G.
Patrizio, L.F.

Rank, F.
Trezise, G.
Kelley, G.
Rugh, G.

Sophs.

Salek (*Capt.*), C.
Shortlidge, R.F.
Pickel, L.F.
Lechthaler, R.G.
McCusker, L.G.

Kohler, F.
Hughes, G.
Leathem, F.
Kinney, G.
White, C.

Frosh

Zech (*Capt.*), R.G.
Clements, R.F.
Buynoski, L.F.
Waughtel, C.
Spag, L.G.

Saylor, C.
Krumbiegel, G.
Kowalewski, F.
Kazlusky, F.
Ulrich, F.
Kraybill, F.
Newcomer, G.





Lebanon Valley Life



Campus Leaders

CAMPUS ACTIVITIES of this year have drawn many into prominence, a fact which makes it difficult to single out any one person as a campus leader.

Nevertheless, the staff has attempted to select the seven members of the Senior Class who most deserve this honor. In making the choice, leadership in a worthy enterprise, coupled with a true Lebanon Valley Spirit and a joy in the work, was the basis of consideration. We have selected the following:

Roy Bishop Albright, who, as a leader in sports and as a true gentleman, has merited the sincere admiration of all of us.

Homer John Allwein, who, as a genuine Lebanon Valleyite, is one we are proud to have represent us.

Mary Blanche Cochran, who, because of her cheerful personality, her willingness to cooperate, and her participation in college activities, has proven worthy of our praise.

Ruth Grace Cooper, who, because she venerates that which is true and beautiful, has inspired us to better things.

James Calvin Keene, who, because of his diversified interests, has shown us that he can live life to the full. We need not enumerate his merits; they are secondary to that which we know as character.

Madeline Anna Rife, who, as an incessant worker and cooperative being, has made lighter the paths of many.

Alvin Edgar Shroyer, who, as he works and plays hard, has lived among us for four years as "Eggie".



1931  Quittapahilla



ROY BISHOP ALBRIGHT





HOMER JOHN ALLWEIN

1931 *Quittapahilla*



MARY BLANCHE COCHRAN



Quittapahilla  1931



RUTH GRACE COOPER





JAMES CALVIN KEENE





MADLINE ANNA RIFE



1931 *Quittapahilla*



ALVIN EDGAR SHROYER





Red Letter Days

- September 20 Registration, handshaking, and getting old furniture.
21 They say the Frosh exams show future capacities. Joke.
- October 12 L. V. smashes F. & M. 6-0. Looks like a holiday!
25 Y. M., Y. W. Conference; a campus achievement of national interest.
- November 13 Frosh drown Sophs in *Quittie*.
23 Flowers arrive for Clio.
- December 18 Big night; Christmas banquet.
- January 6 Campus full of color, new Christmas ties.
11 "The Private Secretary" was hot! Another point for the Juniors.
24 Exams!!
- February 5 Beat G-burg 36-32; what a game!
22 More flowers; Delphian.
- March 1 L. V. 33 - F. & M. 30; it sure reads nice.
4 Dr. Tweedy of Yale visits campus.
5 "Jap" and the boys bag Albright 41-40.
11 *Quittie* sales campaign opens; "Corker" at helm.
18 "L" Club presents Haboush; lots of dough.
- April 4 Kalo! No flowers.
- May 2 Philo! Ditto.
3 May Day. Work for the Frosh; Dancing for the girls; A *Quittie* for all!





Saturday morning, and continued until late in the afternoon. Frank and wholesome discussions were held in each group, and they were ably led by their respective leaders. One of the most important was that of "Finding One's Place in Life" led by Jack Hart. In this group he outlined that which constituted a call, and after discussing the matter pro and con for some time, he gave a clear and definite path to follow when choosing a life work. Another discussion of vital interest was that on "Faculty-Student Relations" led by Dr. Limbert. This group was helpful in that it brought faculty and students into a mutual understanding through frank interchanging of ideas. Probably one of the outstanding results of this group was the revival of the Student-Faculty Council which had previously existed on the campus. Those attending the group on "Relations Between Men and Women" led by "Bill" Kroll also derived much benefit from the discussion of problems on sex relationships. Another interesting and profitable discussion was that led by "Pit" VanDusen on "Forming a Philosophy of Life". He opened many new channels for thought, thus helping the students to draw definite conclusions concerning many matters.

Dr. Limbert, leader of the Student-Faculty group, gave a lecture on Saturday afternoon based on the subject of his group. It was followed by a short open forum. The evening was used for socializing, and a light, interesting program was given in the chapel. On Sunday morning, a very impressive Communion service was held. Dr. Gossard opened the service with the invocation, which was followed by an anthem by the choir, Mrs. Mills acting as soloist. Dr. VanDusen officiated at the service, assisted by Dr. Butterwick and Dr. Richie. The service was closed with a recessional hymn by the choir. The last meeting of the conference was held on Sunday afternoon at which time echoes from the different colloquia were given by students representing each group. Following this, Dr. VanDusen delivered an address on "The Personality of Jesus in our Pagan Society". The entire body joined in the singing of "Follow the Gleam", after which it officially adjourned. To the "Y's" belongs the credit for its success.



CONFERENCE CHOIR

The College Catalog--As It Should Be Written

COLLEGE OF LIBERAL ARTS
AND
RESTRICTED SCIENCES
COMPULSORY COURSES

EDUCATION

13—*Technique of Teaching*—A course which aims to prove to the student that in everything there is a certain technique—even in teaching. Practice in pitching the voice, elevating the eyebrows, knowing the psychological moment to tap the desk, forehead, or nose with the pedagogical pencil—the forehead indicating, “nobody home”; the nose, “nose all”, or all nose, as the case may be. This course is supervised by an M.A. in this Technique.

23—*Educational Measurements*—An expensive course, and therefore, recommended to few. Those taking this course, must be provided with instruments of measurement which will be used in calculating the capacity of craniums whether concrete or congealous. This course leads to the degree of M.P., (Master Phrenologist.)

SELECTIVE COURSES

(Meaning—you are selected, or you are not.)

BUSINESS ADMINISTRATION

122—*Money and Banking*—A very practical course for Profiteers and Yeggs. Specializes in how to get money easily; how to invest it easily; how to lose it easily; and then when aforesaid money is lost, how to borrow from the bank and still evade the law. This course is not open to Co-eds, and is offered from 12 to 2 A.M. Text used: *How to Escape Wall Street Just Before the Crash.*

POLITICAL SCIENCE

24—*World Politics*—An unvarnished presentation of political strife and subtleties from the organization of political parties to the present day. A special feature of this course is an intimate study of famous and infamous political affinities, relative to their personality, power and influence. Impossible to sleep during this course.

PSYCHOLOGY

112—*Adolescent Psychology*—To be admitted to this course, the prospective student must have acquired a certain “Cockiness” of manner which will assure his instructor that he has seen much; felt more, but is still capable of acting the part of an adolescent of 14.

PHYSICS

(Meets frequently, at inclination of Professor in charge.)

18—*Physics*—A course offered to B.S. students. It explains why the planes incline, girls decline, and dogs recline. The matter of weights is taken up and at times lifted over the head. Practical information for prospective humorists is freely imparted. Text must be purchased before final examinations, at least a week before.

Quittapahilla 1937



1931 *en en en* Quittapahilla



It will be interesting to learn that, by an oversight, the editor published a panel before it had been approved by the Freshmen on the second floor of the Dorm. We regret that the panel was not given the attention that it should have received, and hope it can pass in spite of the fact that the experienced green-caps slipped a notch in their advice and general management.

Too late to be classified:

Fiend follows flapper! Tries to wreck love nest. "I didn't realize," sobs Bernita.

Crook gets big haul. Three cakes of soap, three tubes tooth paste, one razor blade missing from South Hall. Detective Smith hot on trail.

And then there was the Freshman who wanted to know where the "Elk's" Club dance would be held.



1931 Quittapahilla





Advice To The Love-lorn

BY
ANNIE ROONEY

Dear Annie Rooney:

I am a young girl just out of my teens, and since my mother does not understand me, I am coming to you for some much-needed advice. Although I sing, play the pipe-organ and am considered by my best friends to be talented in these accomplishments, in matters of the heart I seem to have no talent whatsoever. For the past two years I have been keeping company with a handsome, young, and athletic Pat-riot from Squirrel Hill. Please don't think that I am a nut too, but although he seems very fond of me, and has told me so many times, I can't decide whether I should tell him how I feel, or not. *What shall I do?* I do have feelings, you know.

Anxious and earnestly yours,

Bashful Huldah (I'm Swedish only on one side.)

Dear Annie Rooney:

Even baseball players have their problems, and the matter troubling me now is: Shall I teach a year; shall I try professional baseball, or shall I marry the girl, and become a Life-saver at Atlantic City? If you can help me I shall be eternally grateful.

Big Ben.



Miss Annie Rooney:

I am a timid little girl, and the boys all tease me because I once said, "I love my Howard". But he was one of those who come and go, and now I like two more—one, a school teacher, and the other a big bronzed athlete. "I can't decide." Can you?

Perplexed!

The above column is reserved for the benefit of all young girls who are having trouble with their heart, soul or roller-skates. Please accept Annie as your friend and confidante. Address all questions to:

Annie Rooney,

Peck's Matrimonial Agency. (See Advertising Section.)

ODE TO GRANT

"Make me a child again just for tonight,"

Once said a Scotchman and Scotchmen are tight:

"I'm leaving tonight on a boat trip to Ayr,

Make me a child and I'll travel half fare."

Mary E.— Will you always love me?

Earl— Yes honey, as long as easy payments last.

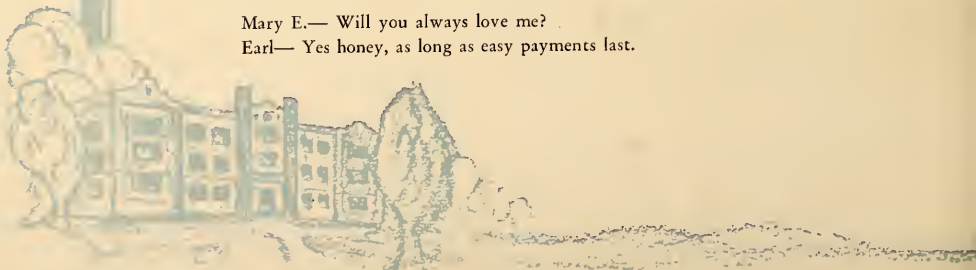



What a Man!

Little Ewalt stepped off the train at Annville and six husky football men pounced on him. He was a Freshman, green as grass, couldn't recite the Constitution of the United States backwards, nor could he tell off hand how many square feet of floor space there was in the Alumni Gym. Nevertheless, they pounced on him and made him promise to do full justice to his latent powers.

Immediately upon arriving at the school, he took the campus by storm. He was pledged Delta Lambda Sigma the first evening. The whole Dorm turned out to shake hands with him and offered to arrange dates with the snappiest co-eds in the school.

Little Ewalt, aged 18, weight 102, went out for the varsity and became *the* quarterback. In other fields he was equally successful, being chosen president of the class, captain of the debating, hockey, baseball, basketball, and tennis teams. He also made the scrub Glee Club without the least difficulty.

But why go on? Simply call 9060 and find out for yourself the secret of this marvel of the age. Ewalt himself attributes his phenomenal success to the marvelous preparation of a certain Miss Pinkham. When taken twice daily in moderate doses, the effects are most unusual.



Quittapahilla ~ ~ ~ 1931



1931 *Quittapahilla*





College Has Its Virtues

The college man was brought before the judge on a charge of disorderly conduct.

"Young man", said he, "another such charge and you'll get a jail sentence—and you know our jails are none too pleasant. The food is the same week after week. You are buffed and kicked continually by the other prisoners. Life in our jail is a perpetual turmoil".

The college man did not show the least signs of weakening.

"Not only that", the judge continued, "but you are placed with a most desperate, ungodly, notorious band of parasites. Everything you have will be used by everybody else. All sorts of unpleasant jokes will be played on you. Labor is hard and crushing".

The college man grinned.

"You laugh, do you?" asked the judge, "just wait until the very marrow of your bones is frozen by the yells of the other prisoners, and your life is a continual agitation".

"That child's play doesn't frighten me", replied the college man.

"Why man, where have you lived that you call this child's play?"

"Three years in the men's dorm at L. V. C.", quietly replied the accused.

"Case dismissed".

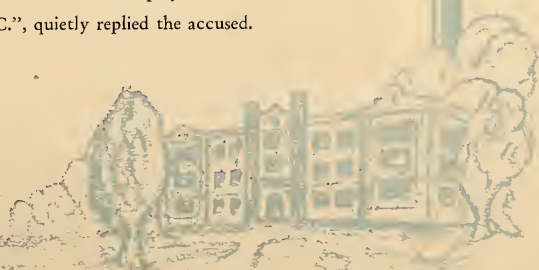



Opinions

- Rhoads—"To hell with women and to the dogs for me."
 Taranto—"Soap, toothpaste, and Red Man with the Matriculation fee."
 Cunjak—"I was the best president that the 'L' Club ever had."
 Becker—"I bet you can easy fox him out of cuts."
 Weigel—"My name's not Clara, but I have *it*."
 Bendigo—"I could coach the damn team better myself."
 Grant—"Where the devil's that penny I dropped."
 Fiorello—"I wish you guys would buy Camels."
 Yake—"More steps from the rumble seat."
 Patrizio—"I'm running this debating team."
 Burtner—"Free bus service to Palmyra."
 Barnhart—"Holy mackerel, we had a good 'Y' Meeting!"
 Hafer—"Let me tell him."
 Weber—"Bigger windows in South Hall."
 Hutchison—"I have the nicest girl on the campus."
 Strebig—"I'm still undecided."
 Russell—"Love 'em and leave 'em."



Chinese Dreams



Assailing my nostrils was the faint perfume of orange blossoms, light, but hauntingly lovely-like Oriental music which rushes to a climax, then dies off gracefully like the sob of a lost soul. It permeated my whole being. Nowhere had I seen such a garden, or sensed such beauty, for it was natural beauty fully expressed. Nowhere such blossoms; one falling made no sound.

Yet there was a sadness about my heart almost too frail for words. I suddenly recalled the cause.— My departure was set for the next day. Fingering idly in my pocket, I pulled out a small, carved, box curiously worked in a design of two gargoyles and a dragon's tail. Within ---? Would I dare to let it work upon my senses, flinging consciousness to the winds? Would I dare to search for a more wonderful world of the imagination than this captivating spot of reality? My last few hours. The suggestion became a desire stronger than any I had ever experienced. To abandon myself in this lovely garden to thoughts perhaps more horrible than lurid sights of suffering. What a terrible contrast to my present environment. Dare I risk all that? Anything— for tomorrow I must leave.

.....

A few pungent fumes rose before my face— the vapours attacking first my physical, then mental being. I was unable to think as I willed, for my mind was whirling off into limitless space. I grew drowsy. -----

All the most poignant emotions of my former youth came over me. The sorrow of disillusioned love. The features of her who had been the embodiment of all that was lovely and pure, a paradise to work for; and then, she had turned her face away. I still touched her hand as in a dream. Yet from this, I had issued not forever wrecked, I found myself absorbed in a field of work, challenging and not to be touched by failure.

Again, I felt that I had found the fullest meaning of life in the study of art. All these sensations seemed happening to another, yet the feelings were familiar to me.

.....

There was a whiff from nearby petals. One, dropping, almost touched my cheek. Gradually the garden adjusted itself to my eyes, dazed by retrospection. I looked at the comforting trees, felt the soft grass beneath my feet. Why had I been drawn back to the past; made to suffer again the failures separated by fatality's thin thread? I felt no depression as formerly, for I saw a glimpse of the future, brightened by a web of dreams to lead me higher. These I could not abandon, for life without hope is as dust on parched lips. Ah, I had found a way to dreams more powerful than those brought on by sleep. I clasped the tiny, carven box, and realized a new meaning in the lurid tail of a dragon.

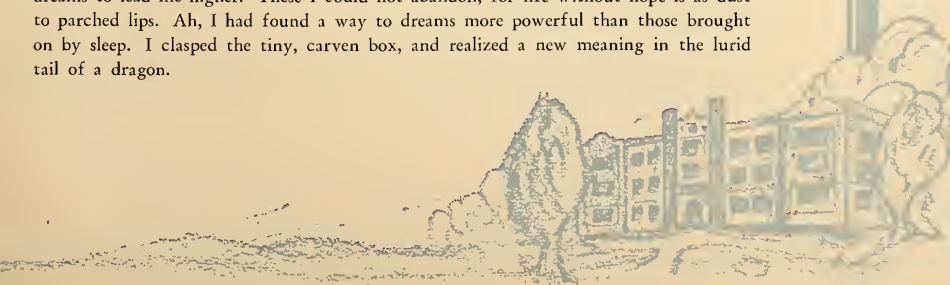

1931 Quittapahilla





Acknowledgment

In appreciation for the hearty cooperation and service received while compiling our book, we wish to thank the following:

L. M. Bullis, of the Canton Engraving and Electro-type Company.

G. G. Painter, of the Williamsport Printing and Binding Company.

L. G. Harpel }
J. E. Gantz } Photographers

We further wish to thank every member of the Junior Class who has unselfishly given of his time and energy that our book might become a reality.





Shenk & Tittle

Everything in Sports

313 Market Street
HARRISBURG, PA.

Grimm's Book Store

The Home of

Stationery, Sheaffer Fountain Pens,
Pencils, Pennants, Art Novelties, Col-
lege Jewelry, Magazines, Kodaks, Office
Supplies

West Main Street

ANNVILLE, PA.

Arnold's Boot Shop

FLORSHEIM
SHOES

LEBANON, PA.

BE A DETECTIVE

Make Secret Investigations

We Furnish Gumshoes and Badge

Particulars Free

Gingrich's Detective Agency



The Photographs In This Book
Were Made By

HARPEL STUDIO

Lebanon, Pennsylvania



L. G. Harpel J. Edward Gantz
Photographers





WHEN
YOU SEE
THIS SHIELD
YOU KNOW
IT'S ANOTHER
ANNUAL BY
CANTON

THE CANTON ENGRAVING & ELECTROTYPE CO.
CANTON OHIO
ENGRAVERS OF THIS ANNUAL



THERE IS A DIFFERENCE IN PRINTING

ALL artists do not create pictures of equal merit. All composers do not conceive music of equal beauty and melody. All writers are not equally skilled in choosing and using themes and words.

Nor is all PRINTING alike. Superior printing is not alone a matter of equipment or of materials, of time or even of skill. Rather it is a combination of these and a great many more.

To combine all our facilities to truly produce SUPERIOR PRINTING is the everyday aim of this organization.

It is therefore with true pride that we make our imprint on

The 1931 Quittapahilla



Williamsport Printing & Binding Company

HEPBURN ST. AT EDWIN
WILLIAMSPORT, PENNSYLVANIA





Professor Charles Snavely

Wizard on the Wurlitzer

Announces opening of Organ Studio

Above United Cigar Store

Special Attention to Children

Trick Course on Organ (Mouth)

Oscar Schanbaker, Agent

The Redpath Bureau

JOHN F. CHAMBERS, President

GEORGE A. SLOAN, Treasurer

Furnishes lecturers, concert companies, and entertainers for all occasions. The Redpath guarantee of service and excellence, stands as it has stood for over fifty years, back of every attraction booked.

643 Wabash Building

PITTSBURGH, PA.

SANDWICHES

DINNERS

ROEMIG'S

Home-Made Ice Cream

I. H. ROEMIG, Manufacturer

30 East Main Street
ANNVILLE, PA.

SUNDAES

SODAS

FOR GOOD THINGS TO EAT

Try Fink's

SOME OF THEM

BLUEBIRD BREAD

Angel Food
Devil's Food Cake
Nut Cake
Cup Cake

Macaroons
Lady Fingers
Cream Puffs
Eclairs



Compliments of

K. S. Bollman

Book-Seller and Stationer

LEBANON, PENNA.

LONELY ?

We make Matrimonial Matches

Our Men are Hot
Our Women don't Smoke

Meet your Sweetheart Through Our
Confidential Club

Particulars for a Stamp

Madam Peck, Sec.



The Pennway Bakery and Restaurant

I. L. BOWMAN, Proprietor

First-Class Meals, Luncheon, Confection-
ery, Baked Products, and Soda Fountain.

Well-Furnished Rooms
With Running Water

Opposite Post Office

ANNVILLE, PA.

Van Horn & Son

THEATRICAL COSTUMERS

Twelfth and Chestnut Streets
Philadelphia, Pa.

Costumes for Plays, Pageants, Etc.

Sale or Rental

Academic Caps and Gowns
Schools and Colleges our Specialty





Kreamer Bros.

“House of
Better Values”

Furniture and Undertaking

Steinite Radios and Columbia Stoves

328 W. Main St.

Phone 6R3

ANNVILLE, PA.

Miller's Music Store

Player Rolls, Sheet Music, Pianos, Player
Pianos, Victor Radios, Victor Records

738 Cumberland Street

LEBANON, PENNA.

Costumes

For Operas, Plays, Minstrels, and
Bal Masque

Academic Caps and Gowns on a rental
basis

Superior Quality

WAAS & SON

123 South 11th St.

Philadelphia, Pa.

An



Guarantees
Jewelry of
the Better Sort

MANUFACTURERS OF LEBANON
VALLEY COLLEGE RINGS AND
PINS

J. F. APPLE CO., INC.

LANCASTER, PA.

Highest Quality

Lowest Price



*Game in season
Price in reason*



Member
National Restaurant
Association

*We understand
the fine art
of
Salad
making*



“CHEFS”

ANNVILLE, PA.

The Home of Tasty Food

A delightful place to stop for a real
enjoyable meal after a drive over
the highways of Pennsylvania

Bell Phone 130

**HERE YOU SHOULD STOP
FOR A STEAK OR CHOP.**



**THE BEST IS
JUST GOOD
ENOUGH
FOR
YOU!**





SHAPIRO'S

AT LEBANON

A Smart Shop for College Men

Braeburn and Society Brand Clothes
Manhattan Shirts, Crofut & Knapp Hats



844 Cumberland Street
LEBANON, PA.

YOU MAY NOT BE LOOKING FOR
US, BUT WE'RE LOOKING FOR YOU



Nye's Funeral Parlor

G. R. Nye, Chief Crepe Hanger



Phone 9060

City

Hotel Weimer

Lebanon, Pa.



Excellent Facilities for Banquets and
Dances



A good place to eat A good place to sleep

J. S. Bashore

Clothing of Quality

Lebanon, Penna.



What College Boys Need

REAL TAILORED CLOTHES THAT
FIT

WADSWORTH DISPLAYS

Once a Month in Y. M. C. A. Room

Mme. Weigle

Facial Expert



You Drop 'em, We Lift 'em

Facial Expressions our Specialty



Modiste Shoppe

City

H. L. Miller

12 East Main Street ANNVILLE, PENNA.

Hardware

Plumbing and Heating

Wiring and Electrical Supplies

Radios and Radio Supplies

Franchise Dealer for R. C. A., Majestic,
and Fada Radios

D. L. Saylor & Sons

Contractors and Builders

Dealers in

COAL AND LUMBER

Both Phones

ANNVILLE, PENNSYLVANIA



1931 Quittapahilla













