

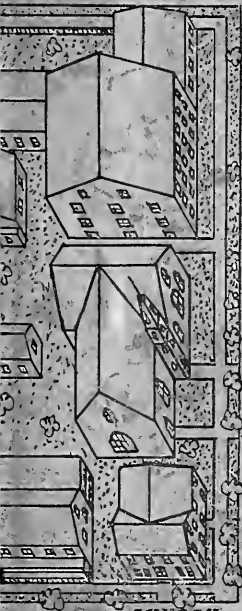

QUITTAPAHILLA

1932

SHERIDAN AVENUE



CHURCH STREET

WHITE OAK STREET

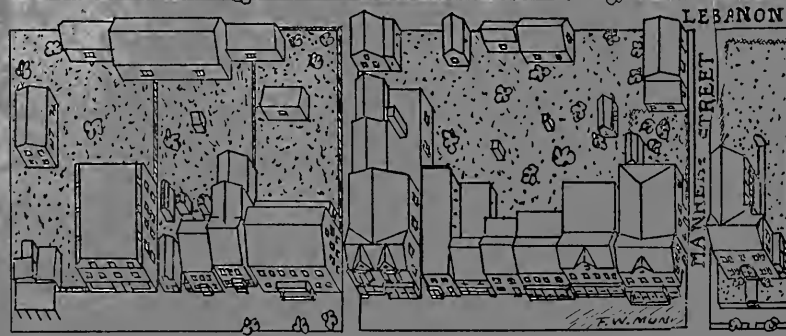
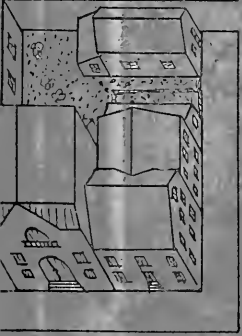
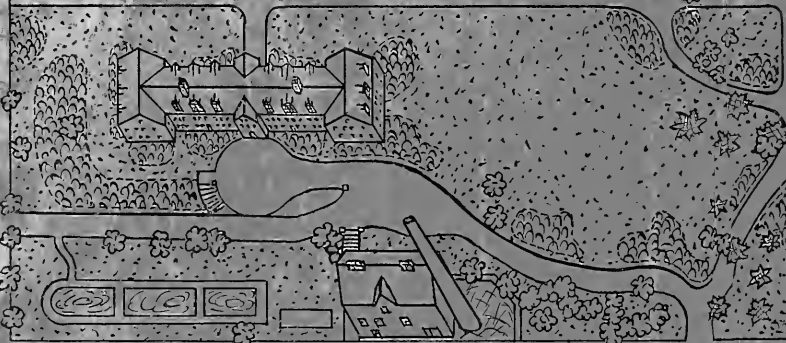
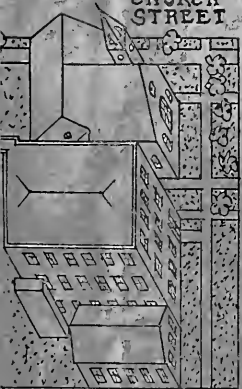

LEBANON

MARSH STREET

MAIN STREET

F. W. M. N.

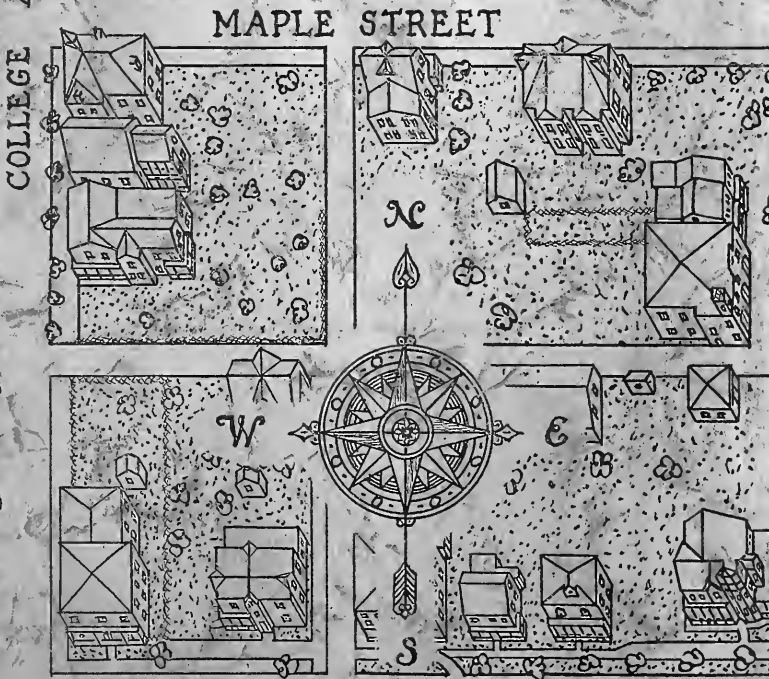
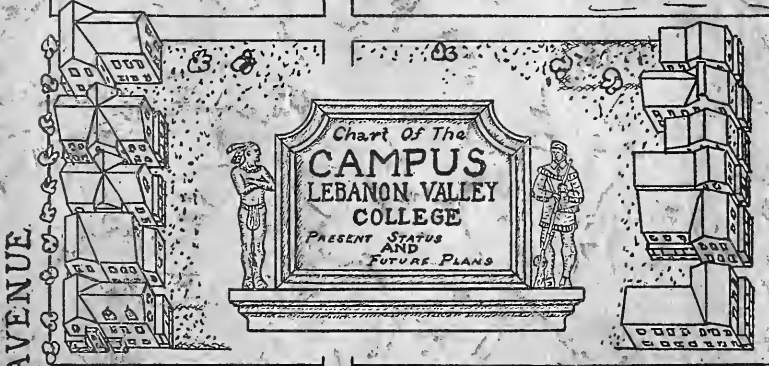
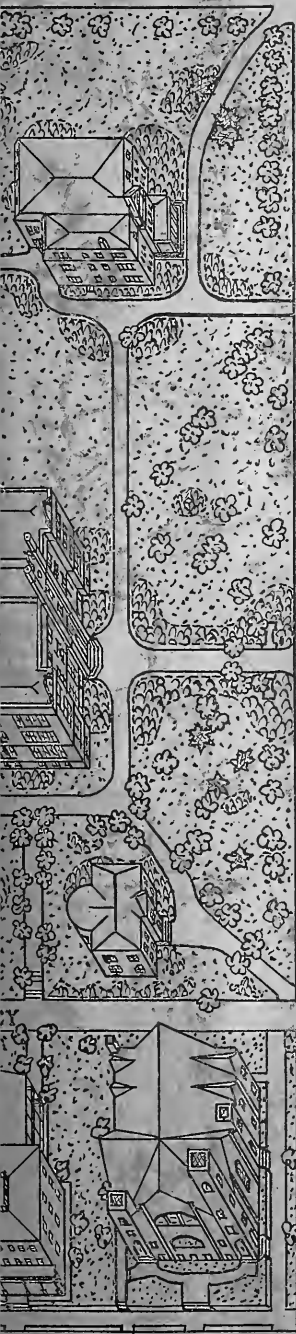



Digitized by the Internet Archive
in 2011 with funding from
LYRASIS Members and Sloan Foundation

<http://www.archive.org/details/quittapahilla1932leba>

Q THE
UITTAPAHILLA



**COPYRIGHT
IN 1931**



**GEORGE R. NYE
EDITOR
PAUL K. KEENE
BUSINESS MANAGER**

THE QUITTAPAHILLA

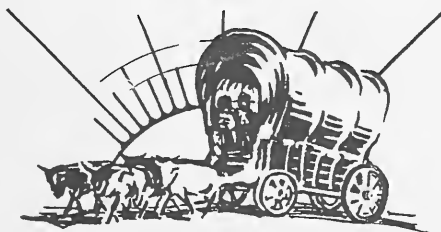

PUBLISHED BY THE JUNIOR
CLASS OF LEBANON VALLEY
COLLEGE
ANNVILLE, PENNSYLVANIA



FOREWORD



WHAT from these pages we might get a glimmer of guiding light, determination to initiate new activities, to instigate new growths, to encourage the pioneer spirit, the indomitable courage and bravery which characterizes those who are of worth to the world... we present our Quittapahilla.



CONTENTS



Book One	The School
Book Two	Classes
	SENIORS
	JUNIORS
	SOPHOMORES
	FRESHMEN
	MUSIC DEPARTMENT
Book Three	Athletics
Book Four	Organizations
	MUSIC
	HONORARY
	LITERARY
	CLUBS
	PUBLICATIONS
Book Five	Features



DEDICATION



 O one who has been with Lebanon Valley College for many years, during the period of her extensive growth, who has helped and assisted by every means to further the work of the institu-



tion, who has always been a true guide post by which we can find our way, a friend to all—a man who has inspired us with deepest respect and sincere appreciation, we gratefully dedicate this book.



ROBERT REUBEN BUTTERWICK
A. M., B. D., D. D.

BOOK ONE



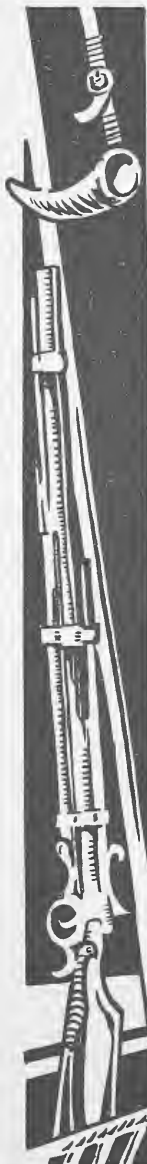

THE SCHOOL



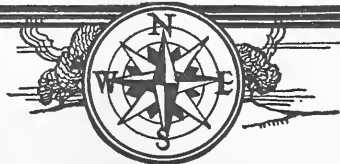

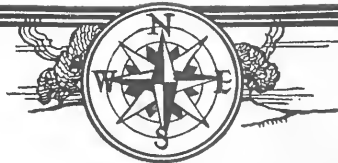

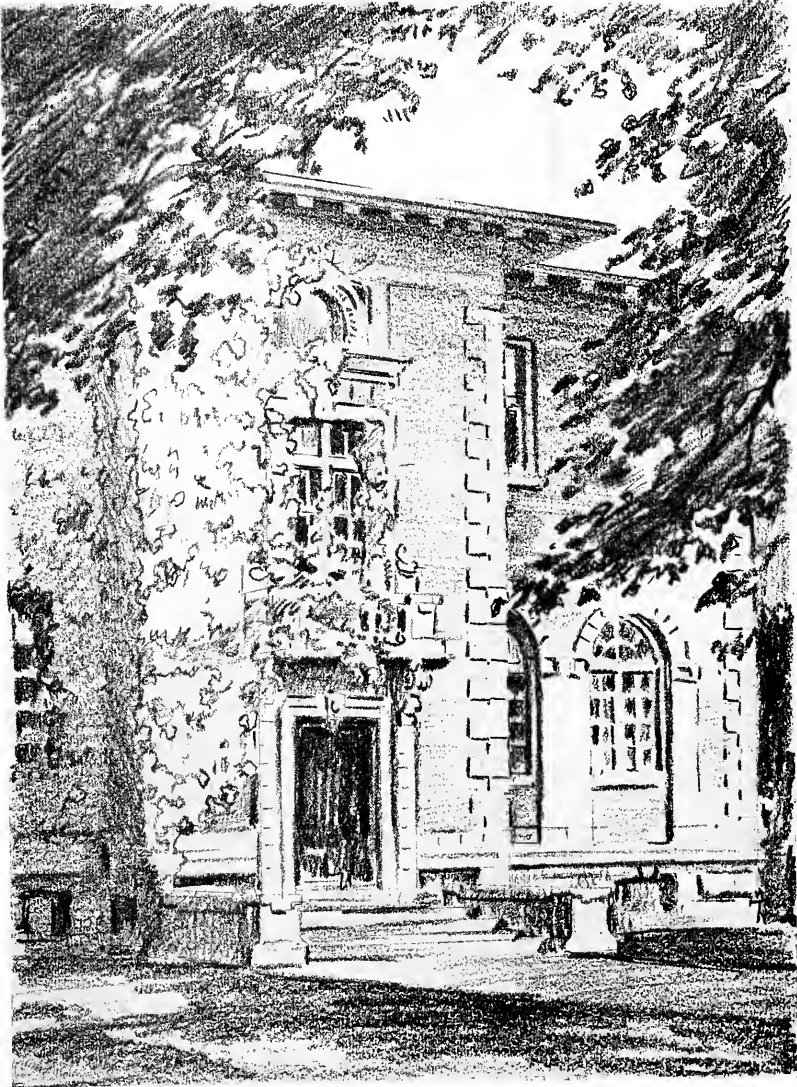



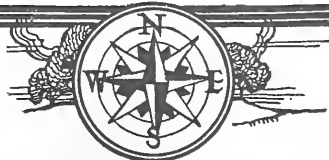
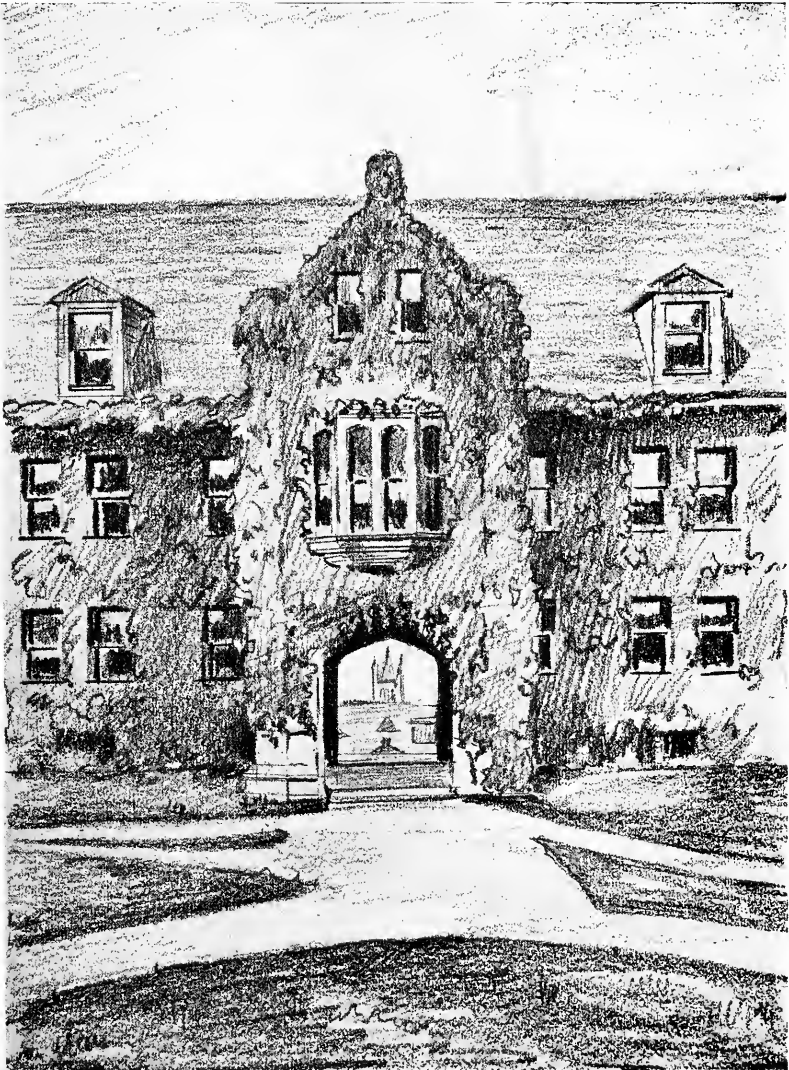

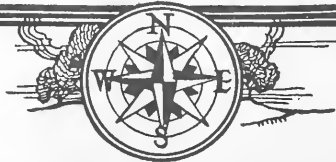
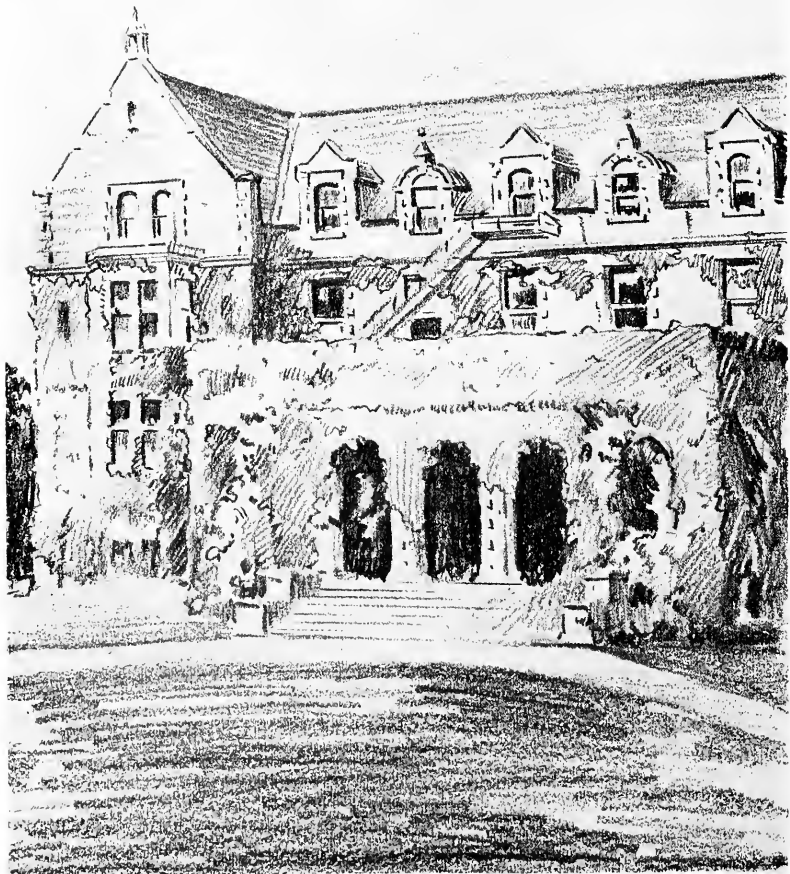

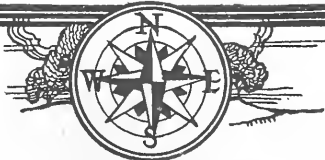

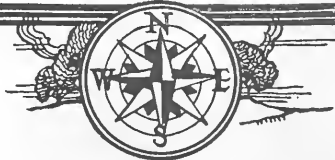

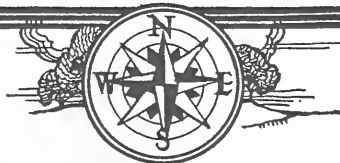

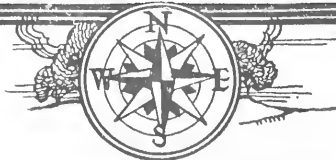
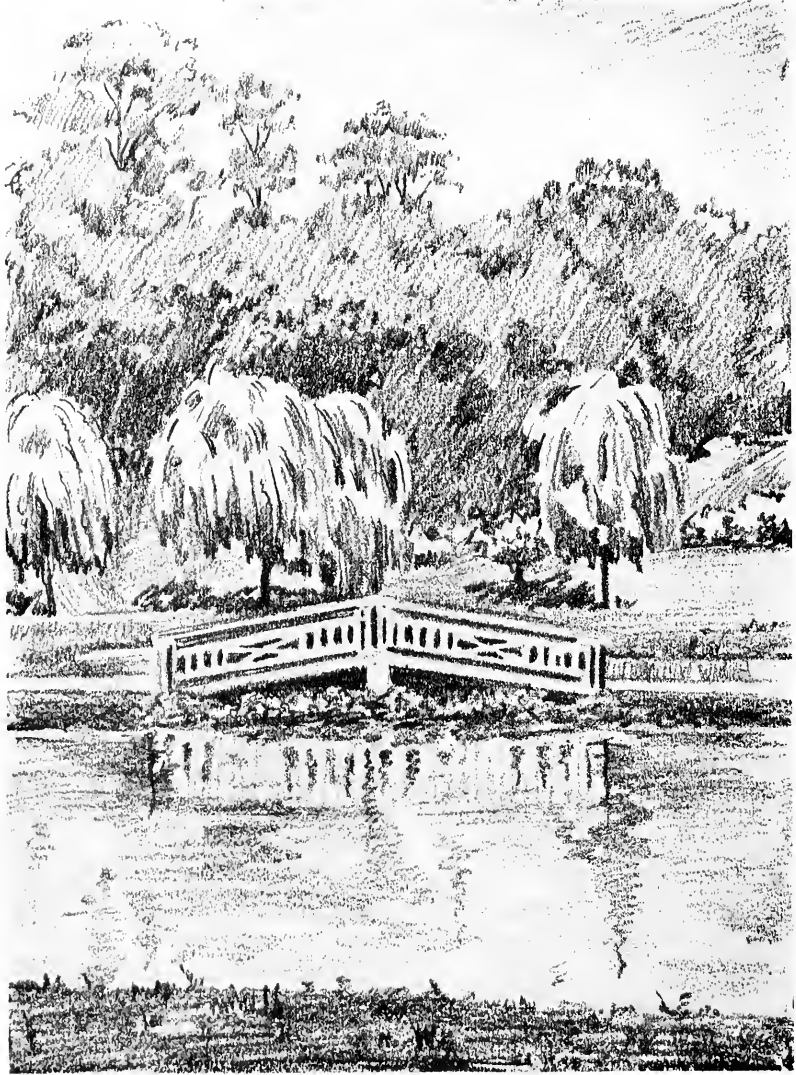



ALMA MATER

To Thee, Dear Alma Mater,
This ringing song we raise;
A song that's fraught with gladness
A song that's filled with praise.
We cannot help but love Thee,
Our hearts are full and free.
Full well we know, the debt we owe
To dear old L. V. C.

We come from old New Hampshire,
Where winter breezes blow,
And from the sunny southland
Where sweet magnolias grow.
We've sung Star Spangled Banner
To Dixie given a cheer;
But now we raise this song of praise
To Alma Mater, dear.

Ye sons of Lebanon Valley
Put forth your strongest might,
And let our Alma Mater
Win each and every fight.
Lift high her royal banner
And keep her honor clear,
And let our songs with voices strong
Ring down through many a year.

—Max Lehman, '07

T. W. MUNS





BOARD OF TRUSTEES

President J. R. ENGLE
 Vice-President E. N. FUNKHOUSER
 Secretary and Treasurer S. H. DERICKSON

Representatives from the East Pennsylvania Conference.

REV. S. C. ENCK, A.M., B.D.	Harrisburg, Pa.	1931
REV. P. B. GIBBLE, A.M., B.D., D.D.	Palmyra, Pa.	1931
REV. C. A. LYNCH, A.M., B.D., D.D.	Dayton, Ohio	1931
REV. D. E. YOUNG, A.M., B.D., D.D.	Harrisburg, Pa.	1931
REV. B. F. DAUGHERTY, A.B., B.D., D.D.	Lebanon, Pa.	1932
REV. G. W. HALLMAN, A.M.	Harrisburg, Pa.	1932
REV. J. O. JONES, A.M., B.D., D.D.	Annaville, Pa.	1932
MR. C. L. GRAYBILL	Lancaster, Pa.	1932
MR. J. R. ENGLE, A.B., LL.B., LL.D.	Palmyra, Pa.	1933
MR. JOHN E. GIPPLE	Harrisburg, Pa.	1933
MR. M. H. BACHMAN	Middletown, Pa.	1933
REV. H. E. MILLER, A.M., B.D., D.D.	Lebanon, Pa.	1933

Representatives from the Pennsylvania Conference.

REV. L. W. LUTZ, A.B., D.D.	York, Pa.	1931
REV. F. B. PLUMMER, A.B., D.D.	Hagerstown, Md.	1931
REV. J. H. NESS, A.B., B.D., D.D.	York, Pa.	1931
REV. G. I. RIBER, A.B., D.D.	Hagerstown, Md.	1931
REV. W. M. BEATTIE	Gettysburg, Pa.	1932
REV. C. E. FULTZ, D.D.	Washington, D.C.	1932
MR. E. N. FUNKHOUSER, A.B.	Hagerstown, Md.	1932
MR. R. G. MOWREY	Quincy, Pa.	1932
REV. M. R. FLEMING, B.D., Ph.D., D.D.	Red Lion, Pa.	1933
REV. WILLIAM R. GLEN, A.B.	Baltimore, Md.	1933
HON. W. N. McFAUL, LL.B.	Baltimore, Md.	1933
REV. IRA S. ERNST, A.B.	Carlisle, Pa.	1933

Representatives from Virginia Conference.

REV. W. F. GRUVER, D.D.	Martinsburg, W.Va.	1931
MR. E. C. WINE, A.B.	Harrisonburg, Va.	1931
REV. W. H. SMITH	Keyser, W.Va.	1932
REV. A. J. SECHRIST	Martinsburg, W.Va.	1932
REV. J. H. BRUNK, D.D.	Martinsburg, W.Va.	1933
REV. G. W. STOVER	Winchester, Va.	1933

Alumni Trustees.

MR. A. K. MILLS, '04, A.M.	Annville, Pa.	1931
PROF. C. E. ROUBABUSH, '03, A.M.	Minersville, Pa.	1932
PROF. H. H. BAISH, '01, M., LL.D.	Harrisburg, Pa.	1933

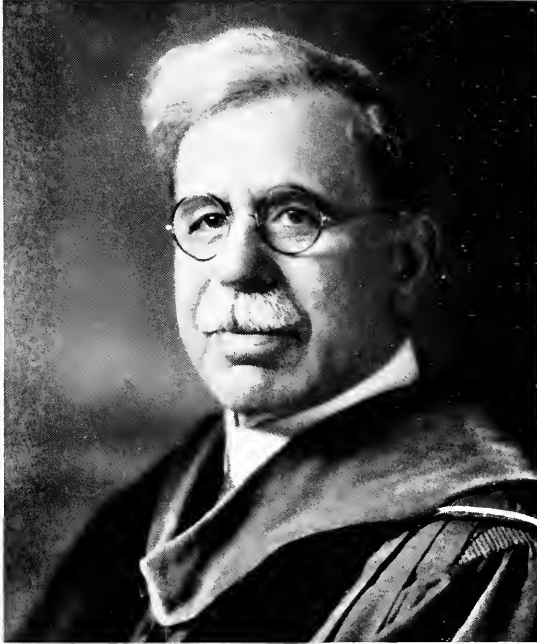

GEORGE DANIEL GOSSARD, D.D., LL.D.
President, Lebanon Valley College

THESE are golden days, the days spent in college. Friendships are in the making, ambitions forming, ideals taking shape. Memories are being stored up that will invigorate the mind for fighting days ahead.

But not all college memories are happy ones. "There are the times that try men's souls." Struggle and disappointment are as essential to a college education as are success and the congratulations of friends. "The vase is not fashioned unless the clay is well-pounded."

Fight. Show courage. Train for action. When later responsibilities come, you will be ready for them and happy in accepting their challenge, thus bringing honor to yourselves and credit to your Alma Mater.

G.D. Gossard



31



QUITTAPAHILLA



SAMUEL H. DERICKSON, M.S., Sc.D.

Professor of Biological Science

B.S., Lebanon Valley College, 1902; graduate student, Johns Hopkins University, 1902-1903; M.S., Lebanon Valley College, 1903; Sc.D., Lebanon Valley College, 1925; Professor of Biological Science, *ibid.*, 1903; Land Zoologist, Bahama Expedition, Baltimore Geographical Society, summer 1904; Director, collection of Eocene and Miocene Fossils for Vassar College, summer 1908; Student Marine Biology, Bermuda, summer 1909; Student Tropical Botanical Gardens, Jamaica, summer 1910; Student Brooklyn Institute of Arts and Sciences, summer 1911; Acting President of Lebanon Valley College, summer 1912; Fellow American Association for the Advancement of Science, The Botanical Society of America, the Phytopathological Society of America—

HIRAM H. SHENK, A.M., LL.D.

Professor of History

A.B., Ursinus College, 1899; A.M., Lebanon Valley College, 1900; Student, University of Wisconsin, summer term; Instructor in Political Science, Lebanon Valley College, 1899-1900; Professor of History and Political Science, 1900-1916; Custodian of Public Records, Pennsylvania State Library, 1916 to date; Instructor in Y.M.C.A. Summer Schools, Blue Ridge, N. C., 1916-1920; Silver Bay, 1918 and Lake Geneva, 1921; Educational Secretary, Army Y.M.C.A., Camp Francis, 1917-1918; Professor of History, Lebanon Valley College, 1920.—



ANDREW BENDER, Ph.D., SM

Professor of Chemistry

A.B., Lebanon Valley College, 1906; Ph.D., Columbia University, 1914; Professor of Chemistry and Physics, Lebanon Valley College, 1907-1909; Instructor in Analytical Chemistry, Columbia University, 1912-1914; in Industrial Chemistry, 1914-1921; Chief Chemist, Aetna Explosives Company; Chemical Director, British-American Chemical Company; Director of Control Laboratory, The Barrett Company; Professor of Chemistry, Lebanon Valley College, 1921.—



ROBERT R. BUTTERWICK, A.M., B. D., D.D., ΦΓΜ

Professor of Philosophy and Bible

A.B., Lebanon Valley College, 1901; A.M., *ibid.*, 1904; B.D., Homebrake Theological Seminary, 1905; D.D., Lebanon Valley College, 1918; twenty-six years in the Ministry; Professor of Philosophy and Religion, Lebanon Valley College, 1921-1922; Professor of Philosophy and Bible, 1922.—





SAMUEL OLIVER GRIMM, B.Pd., A.M.

Professor of Physics and Mathematics, and Registrar
 Millersville State Normal School, 1907; B.Pd., *ibid.*, 1910;
 A.B., Lebanon Valley College, 1912; A.M., *ibid.*, 1917; Co-
 lumbia University, 1914-1916; Professor of Education and
 Physics, Lebanon Valley College, 1915—; Registrar, Lebanon
 Valley College, 1920—



CHRISTIAN R. GEIGICH, A.B., LL.B., ΧΦ

Professor of Political Science and Economics
 A.B., Franklin and Marshall College, 1911; Principal of High
 School, Alexandria, Pa., 1911-1912; principal of High School,
 Linglestown, Pa., 1912-1913; LL.B., University of Pennsyl-
 vania Law School, 1916; Member of Law Bar of Lebanon
 County and of Pennsylvania Supreme Court Bar; Professor
 of Political Science and Economics, Lebanon Valley College,
 1916—

PAUL S. WAGNER, M.A., Ph.D., ΦΒΚ, ΣΨ, ΚΣ

Professor of Mathematics
 A.B., Lebanon Valley College, 1917; Instructor in Mathe-
 matics, Lebanon Valley College, 1917-1918; Military Service,
 1918-1919; Headmaster, Franklin Day School, Baltimore, Md.,
 and graduate student, Johns Hopkins University, 1919-1920;
 graduate student, Columbia University, summers 1921-1923;
 Instructor in Mathematics, Lebanon Valley College, 1920-
 1923; M.A., Johns Hopkins University, 1925; Ph.D., Johns
 Hopkins University, 1926; Professor of Mathematics, Leb-
 anon Valley College, 1926—



MRS. MARY C. GREEN

Professor of French
Dean of Women

Student, New York Conservatory of Music, 1896-1897; Pri-
 vate Teacher of Piano, 1897-1900; Travel and Study, Berlin,
 1900-1901; Paris, 1901-1903; Florence, 1903-1910; Johan-
 nesburg, 1910-1911; Paris, 1911-1914; Instructor in French,
 Lebanon Valley College, 1916-1920; Study abroad, Ecole des
 Vacances, L'Alliance Francaise, Paris, 1923; Study in Paris,
 summer 1929; Professor of French and Social Dean of Women,
 Lebanon Valley College, 1920—



QUITTAPAHILLA



HELEN ETHEL MYERS, A.B.
A.B., Lebanon Valley College, 1907; Drexel Institute Library School, 1908; Assistant New York Public Library, 1908-1910; Cataloguer, University of Chicago Library, 1910-1911; Librarian, Public Library, Lancaster, Pa., 1912-1921; Member American Library Association, Lebanon Valley College Librarian, 1921—



O. EDGAR REYNOLDS, M.A., Ph.D., ΦΚΚ
Professor of Education and Psychology
Teacher, Principal and Superintendent of Schools, 1903-1913; Diploma, Illinois State Normal University, 1914; A.B., University of Illinois, 1916; M.A., Columbia University, 1917; Ph.D., Columbia University, 1927; Head of department of Education and Psychology, College of Puget Sound, 1917-1920; Student Leland Stanford University, summer quarter, 1920; Professor of Psychology and Education, University of Rochester, 1920-1923; Student Columbia University, summers 1921 and 1922; Assistant in school administration, Teachers' College, Columbia University, summer of 1921; Fellow American Association for Advancement of Science; American Association of University Professors; National Association of College Teachers of Education; Nation Educational Association; Professor of Education and Psychology, Lebanon Valley College, 1924—

R. PORTER CAMPBELL, MBS.B.
Pianoforte, Organ, Harmony
Diploma in Pianoforte, Lebanon Valley College, Conservatory, 1915; Diploma in Organ and Bachelor of Music degree *ibid.*, 1916; Teacher of Pianoforte, History and Theory, 1915-1917; U.S. Service, 1917-1919; Pianoforte and Pedagogy under Alloys Krauer and Arthur Freidheim, Summer Session, New York, 1921; Master Course in Organ Playing with Pietro A. Von, New York, Summer of 1923 and Season of 1924; with Pietro A. Von in Italy, Summer of 1924; Organist St. Luke's Episcopal Church, Lebanon, Pa.; Teacher at Lebanon Valley College Conservatory of Music, 1920—



E. E. MYLIN, A.M., ΦΦ
Physical Director and Coach
A.B., Franklin and Marshall College, 1916; A.M., *ibid.*, 1917; Officers' Training Camp, Ft. Niagara, summer of 1917; twenty-nine months U.S. Army; Athletic Officer in charge of Athletics 79th Division, A.E.F., spring 1919; Instructor in Mathematics and Coach Massachusetts Military Academy, 1919-1920; Coach Iowa State College, 1920-1923; Lebanon Valley College, 1923—





RUTH ENGLE BENDER, A.B.

Pianoforte, Form and Composition

A.B., Lebanon Valley College, 1915; Oberlin Conservatory, 1915-1916; Graduate of New England Conservatory of Music, 1918; Teacher of Piano and Theory, Lebanon Valley College, 1919-1921; Pupil of Ernest Hutcheson, Francis Moore and Frank LaForge, New York City; Graduate courses at Columbia University in Composition, Improvisation and Musical Pedagogy under Frederick Schlieder, 1922-1924; Director of Lebanon Valley Conservatory of Music, 1924-30



HAROLD MALSHI

Violin

Graduate of the Institute of Musical Art, New York City (Dr. Frank Damrosch, Director); Teacher in the Music and Art Institute, Mt. Vernon, N.Y.; Instructor of Violin, Lebanon Valley Conservatory of Music, 1924—

PAUL A. W. WALLACE, Ph.D.

Professor of English

B.A., Victoria College, University of Toronto, 1915; Military service with Canadian Expeditionary Forces, 1916-1918; College of Education, Toronto, 1918-1919; Lecturer in English, University of Alberta, 1919-1922; M.A., University of Toronto, 1923; Ph.D., University of Toronto, 1925; Instructor in English, University of Toronto, 1923-1925; Professor of English, Lebanon Valley College, 1925—



G. ABOLPIUS RICHIE, A.M., B.D., D.D.

Professor of Bible and New Testament Greek

A.B., Lebanon Valley College, 1913; B.D., Bonebrake Seminary, 1917; A.M., University of Pennsylvania, 1923; D.D., Lebanon Valley College, 1927; Residence requirement Ph.D. completed at U. of P., 1927; Ten years in Ministry; Assistant, Marble Collegiate Church, N. Y., 1913-1914; Professor of Bible and New Testament Greek, Lebanon Valley College, 1925-1930; Northwestern University, Evanston, Illinois, graduate work in Department of Religious Education, one year's leave of absence, 1930.

QUITTAPAHILLA



MARY KATHRYN WALLACE, A.M., ΓΦΒ

*Associate Professor
of English*

A.B., Ohio Wesleyan University, 1923; Frances E. Bennett Scholarship in English, University of Pennsylvania, 1923-1924; A.M., University of Pennsylvania, 1924; Instructor of English, Ohio Wesleyan University, 1924-1925; Instructor of English, Hollins College, Va., 1925-1926; Associate Professor of English, Lebanon Valley College, 1926—



MILTON L. STOKES, M.A., LL.B., ΦΑΦ, ΠΑΣ

Professor of Business Administration

B.A., University College, University of Toronto, 1920; Professor of English and History, Presbyterian College, Moose Jaw, Saskatchewan, 1921; M.A., University of Toronto, 1922; Lecturer in Finance and Government, McMaster University, Toronto, 1922-1923; LL.B., University of Toronto, 1926; Lecturer in Economics, Extension Department, University of Toronto, 1923-1926; Barrister-at-Law Degree, Osgoode Hall Law School, Toronto, 1926; Member of the Bar, Province of Ontario; Professor of Business Administration, Lebanon Valley College, 1926—



ALEXANDER CRAWFORD

Voice

Student of Evan Stephens, H. Sutton Goodard and Wm. Shakespeare, London, England; Private Studio, Denver, Colorado, 1916-1923; Summer 1919, Deems Taylor and Percy Rector Stephens; Private Studio Carnegie Hall, New York City, 1924-1927; Vocal Instructor, Lebanon Valley College, 1927—



MARY STELLA JOHNSON, Ph.D., ΦΒΚ

Professor of French

B.S., Johns Hopkins University, 1916; Travel and Study abroad, France, Germany, Italy, 1920-1923; Professor of French and Spanish, La Grange College, La Grange, Georgia, 1923-1924; Graduate Study Johns Hopkins University, 1924-1925; University of Grenoble, Grenoble, France, 1925-1926; Diplôme de Jantes, Etudes de Langue et de Littérature Françaises, University of Grenoble, 1926; Graduate student and Instructor in French, Johns Hopkins University, 1926-1928; Ph.D., Johns Hopkins University, 1928; Professor of French Literature and Scholastic Dean of Women, Lebanon Valley College, 1928—



E. H. STEVENSON, M.A. (Oxon.), Ph.D. *Professor of History*
 A.B., Hendrix College, 1916; U.S. Navy, 1917-1918; graduate student in University of Arkansas, 1919; Rhodes Scholar at Oxford University, 1919-1922; student University of Grenoble, summer of 1921; Instructor Wilmington Friends' School, George School, Maitlenberg College, 1922-1928; part time student, University of Pennsylvania, 1924-1928; Ph.D., University of Pennsylvania, 1930; Professor of History, Lebanon Valley College, 1928—



MIRIAM K. POLK, A.B., M.D.

Associate Professor of Hygiene
 A.B., Goucher College, 1917; M.D., Johns Hopkins University, 1923; Resident Physician, Philadelphia General Hospital, 1923-1925; Private practice, Harrisburg, Staff of Harrisburg Hospital, 1925; Assistant Medical Examiner, Harrisburg Public Schools; Associate Professor of Hygiene, Lebanon Valley College, 1928—



V. EARL LIGHT, M.S., Ph.D., ΣΣ XI, ΓΑ

Associate Professor of Biology
 A.B., Lebanon Valley College, 1916; M.S., Lebanon Valley, 1926; Ph.D., Johns Hopkins University, 1929; Research at Wood's Hole, summer 1927; Cold Spring Harbor, summer 1925; Member American Association for Advancement of Science; Associate Member American Society Zoologists; Member Pennsylvania Academy of Science; Associate Professor of Biology, Lebanon Valley College, 1929—



LOUISE G. FENCIL, B.S. in Ed.

Director of Physical Education for Women
 B.S. in Physical Education, Temple University, 1929; Director of Physical Education for Women, Lebanon Valley College, 1929—





RAYMOND T. OHL, Ph.D., F.A.A.R., ФВК Professor of Latin
A.B., Haverford College, 1921; M.A., *ibid.*, 1922; Ph.D., University of Pennsylvania, 1928; F.A.A.R., American Academy in Rome, 1930; Teaching Fellow, Haverford College, 1921-1922; Harrison Scholar in Latin, University of Pennsylvania, 1922-1923; Instructor in French and Latin, Haverford College, 1923-1926; Diploma of the Summer Session, American Academy in Rome, 1925; Harrison Fellow in Latin, University of Pennsylvania, 1926-1927; Acting Professor in Charge, Latin Department, Haverford College, 1927-1928; Fellow in Classics of the American Academy in Rome, 1928-1930; Professor of Latin, Lebanon Valley College, 1930—



LENA LOUISE LIETZAU, Ph.D. Professor of German
University of Michigan, 1900-1901, with advanced credit in German; Michigan State College, Summer of 1901; Teacher, Lansing, Michigan, 1901-1903; Teacher and Principal in Blue Island, Illinois, 1903-1910; Chicago University, graduate work in German, autumn and winter term, 1911-1912; *ibid.*, autumn and winter, 1912-1913; *ibid.*, spring term, 1913; *ibid.*, spring term, 1914; University of Michigan, Summer, 1913; Studied modern Greek under Greek professors in Saloniki, Greece, 1919-1920; Principal of "The American Boarding School for Girls" in Saloniki, Greece, 1920-1929; State Normal College, Ypsilanti, Michigan, one semester while home on furlough, 1925; Ph. D., University of Vienna, 1928, year's leave of absence; German Summer School, Mt. Holyoke College, Summer, 1930; Member of the Modern Language Association of America; Professor of German, Lebanon Valley College, 1930—

C. L. MACKERT, M. A. Associate Professor of Education
Student, Lebanon Valley College, 1915-1917; Lieutenant, U.S.A., 1917-1919; A.B., University of Maryland, 1921; M.A., *ibid.*, 1924; Coach of Athletics and Director of Dormitories, University of Maryland, 1921-1927; Student, Teachers' College, Columbia University, 1927-1930; Assistant in Physical Education, Lincoln School of Teachers' College, Columbia University, 1927-1930; Professor of Physical Education, Summer School, University of Maryland, 1929; Associate Professor of Education, Lebanon Valley College, 1930—

MARY E. GILLESPIE, B.S.

Director of the Conservatory of Music; Music Education Methods; Director of Practice Teaching.

Valparaiso University, 1912-1913; Oberlin Conservatory, 1915-1916; B.S., Teachers' College, Columbia University, 1920; Public School Music Supervisor at Scottsburg, Indiana, and Bradnock, Pennsylvania; Director of Music at Women's College, University of Delaware, 1925-1930; Director of Lebanon Valley College Conservatory, 1930—



Professor of German





JOHN BRUCE BEHNEY, A.B. *Professor of Bible and Greek*
 A.B., Lebanon Valley College, 1928; Graduate study, Bone-
 brake Theological Seminary, 1928-1930; Interim Professor of
 Bible and Greek, Lebanon Valley College, 1930.—



J. OWEN JONES, M.A., D.D.,
 Pastor of the College Church

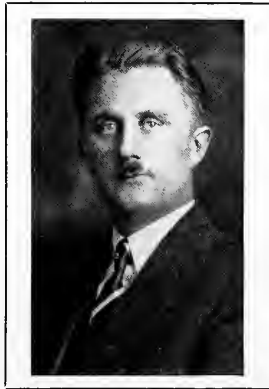

JOHN MEYER

Cello

In Memoriam

To

A man who has departed from us, but who has left
 us a golden memory of his work and friendship,

Apprentice in City Orchestra in Flenzburg, Germany, learning
 Violin, Cello, Double Bass, Flute, and Baritone, 1900-1905;
 Concert tours in Germany, Denmark, Sweden, and Switzer-
 land, 1905-1907; Student of Dr. Hoch's Conservatorium Col-
 lege for Musical Art in Frankfurt am Main, Germany, 1907-
 1911; solo-cellist of the Frankfurt Symphony Orchestra, 1911-
 1922; Co-director of the Reading Conservatory, Member of
 the Wyomissing Trio and the Harrisburg String Quartette,
 1924; Lebanon Valley College, Conservatory of Music, Cello
 and Orchestra, 1930.



QUITTAPAHILLA

BOOK TWO





CLASSES



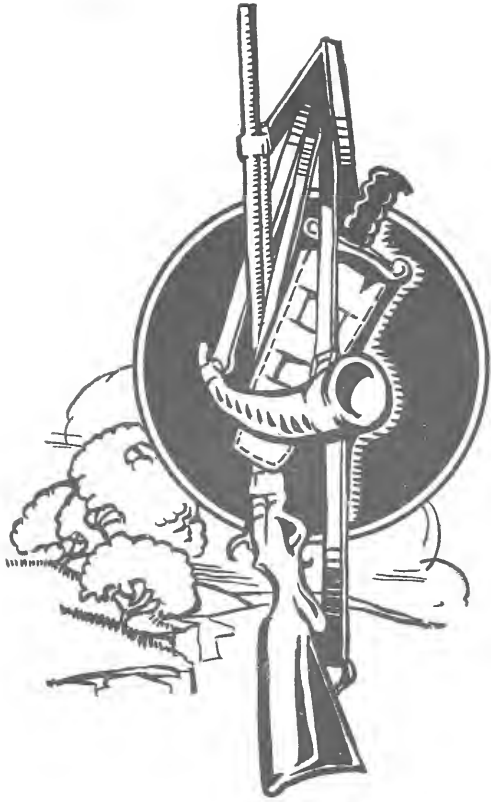

SENIORS



SPANGLER, *President* FISHER, *Vice-President* SALADA, *Treasurer* HOWER, *Secretary*

SENIOR

He has reached the light. The hardships and privations are over. Many of the number have tarried along the way, unable to go on with the leaders. The band has arrived safely—the Senior has reached the open way. A clear path lies ahead.

SENIOR CLASS HISTORY

THE end of the road looms nigh. We look ahead and see it divide into many diverging trails; our hearts grow faint. A moment's thought sends the flush of enthusiasm to our cheeks because of the unknown experiences awaiting us as we tread the new paths. But the thought of leaving our acquaintances again makes our footsteps falter and linger, and we are loath to continue on the way.

It is odd that the road should end the way it began. Four years ago many winding paths converged to form this road. Each path brought with it some one of us, and we met. Strangers we were to one another, but it was not long ere our associations on the same road brought us intimacy with one another.

We were not alone on the road. There were certain guides to show us the way; some folks call these guides the college faculty—at any rate they befriended us. Other wayfarers also were there; but these were not kindly like the guides. They challenged us to feats of skill—and vanquished us. But we did not turn back, and like Greece



actually conquered her conquerors, so we overcame the Sophomores in development of a class spirit.

We had now been on the road for one year. Many of us had turned aside on by-ways, but the majority still traveled on. Soon we came to a large tributary road, on which many others like ourselves were traveling. They joined us, and we called them Freshmen. It was now our duty to challenge these; this time we won in letter as well as in spirit. None the less we soon formed friendships with them, and began to journey hand in hand.

Another year had passed. The road was now beset with tasks. We tried to meet them, and coöperation won. There was a year-book to publish, a play to present, a newspaper to edit—these and other duties. Our play was *The Private Secretary*, by Charles Hawtrey. We turned aside for a day and presented this drama at a town along the way. Now there were others on the way, others who were young and strange to one another, others whom we had to befriend as once we also were received. Folks called us big brothers and big sisters because of this obligation.

Three years have passed. The end of the road looms nigh. Ere we depart we have several tasks to perform. We must leave the road a little less dusty, a little less stony, a little less barren. Not that it has been an unpleasant journey. Nay, our hearts grow faint at the thought of leaving the road. But the end is near. We look ahead and see it separate into many diverging trails. The road we have trodden these four years is called the college course; the trails of the future are called careers. God give us strength to face the parting; God give us zeal for the new roads; God give us an abiding memory of the way we have been traveling.



MORGAN, *President* EHRGOTT, *Vice-President* SALADA, *Treasurer*, EARLEY, *Secretary*



31



FRANCIS BROTHERLIN BARR
Mathematics Philokosmian
ALTOONA, PA.

*"Good humor only teaches charas to last,
Still makes new conquests and maintains the
past."*

COLLEGE: United States Military Academy 1, 2;
Lacross 1; Football 1, 3; Rifle Club 1, 2, 3;
Drum Corps 2; Mathematics Assistant 4;
Y.M.C.A. Cabinet 4; Y.M.C.A. Pageant 1;
May Day Pageant 3; May Day Orchestra 3;
CLASS: Class Scrap 1; Tug-of-War 1; Basket-
ball 1.

SOCIETY: Corresponding Secretary 1; Vice-
President 3; Executive Committee 2; An-
niversary Committee 1, 2, 3, 4; Chairman
4; Anniversary Play 1, 2, 3; Treasurer 4;
Judge 3; Orchestra 2; President 4.

GEORGE JOHN BECKER
WEEHAWKEN, N. J.

Education Kabozetean
*"In all thy humors whether grave or mellow,
Thou'rt such a touchy, testy, pleasant fellow,
Hast so much wit, and mirth, and spleen
That there's no living with thee, or without
thee."*

COLLEGE: La Vie Business Manager 4; May
Day Committee; Chemistry Club 2, 3
CLASS: President 3; Sales Manager of Quitta-
pahilla 3; Business Manager of Class Play
3.

SOCIETY: Corresponding Secretary 2; Chair-
man Judiciary Committee 2; Anniversary
Committee 3, 4; Critic 4; President 4.

ALMA MARY BINNER
REXMONT, PA.

Latin Chionian
*"Her voice was ever soft and gentle—an excel-
lent thing in woman."*

COLLEGE: German Club 4; German Christmas
Play 4.

CLASS: Secretary 2; Basketball 3.
SOCIETY: Anniversary Committee 4; President
4.

JOHN OTTMAR BEAM
MOWERSVILLE, PA.

Biology
*"A pilot's part in calms cannot be spied
In dangerous times true worth is only tried."*

HENRY DAVID BERKOV
LEBANON, PA.

Business Administration Kabozetean
*"It is good to rub and polish our brain against
that of others."*

COLLEGE: Commerce Club 3, 4.
CLASS: Class Scrap 1.

S. FRED CHRISTMAN
WILLIAMSON, PA.

Bible-Greek Philokosmian
*"His words are bonds, his oaths are oracles;
His love sincere, his thoughts immaculate."*



LLOYD ALVIN DAUB
MCCR, PA.

Education Philokosmian
"Character is higher than intellect. A great soul will be strong to live, as well as to think."

COLLEGE: Football 1, 2, 3, 4; Varsity "L" Club 2, 3, 4; Baseball 1, 2, 3, 4.
 CLASS: Baseball 1, 2; Football 1.
 SOCIETY: Corresponding Secretary 3; Sergeant-at-Arms 1.

EDNA MAE EARLY
PALMYRA, PA.

Latin Clonian
"Studios of ease, and fond of humble things."
 COLLEGE: English Assistant 4; La Vie Staff 2, 3, 4; Treasurer of Sigma Kappa Eta 4; German Christmas Play 4.
 CLASS: Basketball 3.
 SOCIETY: Treasurer 4.

SARA LOUISE ENSMINGER
RED LION, PA.

French Delphian
"Self reverence, self knowledge, self control."
 COLLEGE: Y.W.C.A. Cabinet 1, 2, 3, 4; Vice-President 3; President 4; May Day Committee 2, 3; Chairman 3; Chairman of Christmas Pageant 4; Star Course Committee 4; Student-Faculty Council 4; Associate Chairman of Student Prayer Meeting 3; W.S.G.A. Board 3; Secretary 3; Delegate to Eagles Merc 1; Delegate to Forest Park 3; Assistant Librarian 2, 3, 4; Readers Club 4.
 CLASS: Secretary 2; Vice-President 3; Financial Secretary 3; Quittapahilla Staff 3; Play 3; Y.W.C.A. Cabinet 1, 2.

SOCIETY: Warden 1; Judiciary Committee 2; Chaplain 3; Anniversary Committee 3.

CHESTER QUENTIN DECHERT
LEBANON, PA.

History
*"Not in the clamor of the crowded street,
 Not in the shouts and plaudits of the throng,
 But in ourselves, are triumph and defeat."*
 COLLEGE: Albright College 1, 2; History Club 3, 4; Spanish Club 1, 2.
 CLASS: Basketball 1, 2.

MARIE MARGUERITE EHRCOTT
LEBANON, PA.

Latin Clonian
"Smooth runs the water where the brook is deep."
 COLLEGE: English Assistant 4; German Club 4; German Christmas Play 4.
 CLASS: Basketball 3.
 SOCIETY: Anniversary Program 3; Anniversary President 4.

J. ROBERT ESHLEMAN
CAMPBELLSTOWN, OHIO

English Philokosmian
*"Music exalts each joy, allays each grief,
 Expels diseases, softens every pain,
 Subdues the rage of poison and plague."*
 COLLEGE: B. Mus., Indiana Central College, 1929; Y.M.C.A. Cabinet 3, 4; La Vie Staff 3, 4; Life Work Recruits 3, 4; Readers Club 3, 4; Delegate National Youths' Congress 4.
 CLASS: Junior Class Play 3.
 SOCIETY: Anniversary Play 3; Pianist 3, 4; Anniversary Committee 3, 4.





31



MERLE W. ESHELLEMAN
HAGERSTOWN, MD.

Chemistry

*"An honest man, close buttoned to the chin,
Broadcloth without, and a warm heart within."*

COLLEGE: Eastern Mennonite School, Harrisonburg, Va., 1, 2, 3; Chemistry Club 4.

PAUL J. EVANCOE
S. RENOV, PA.

English

Philokosmian

*"Knowledge is proud that he has learned so much;
Wisdom is humble that he knows no more."*

COLLEGE: Columbia University, 1927, 1; Readers Club 2, 3, 4; President 4.

CLASS: Scrap 2.

SOCIETY: Chaplain 3; Chairman, Executive Committee 3.

ALEXANDER DOUGLAS GRANT
TOMS RIVER, N. J.

Business Administration

Kalozetean

*"To that dauntless temper of his mind
He hath a wisdom that doth guide his valour
To act in safety."*

COLLEGE: La Vie 3; Student-Faculty Council 2; Commerce Club 3, 4.

CLASS: President 3; "Quittie" Staff 3; Baseball 1, 2; Football 1, 2; Scrap 2; Tug-of-War 2; Junior Class Play 3.

SOCIETY: Anniversary Program 2; Vice-President 3.

RUSSEL EMERICH ETTER
CAMBELLTOWN, PA.

Bible-Greek

*"To speak as the common people do, to think
as wise men do."*

COLLEGE: First Honor Student 1, 2; Debating Team 2, 3, 4; Editor-in-Chief of La Vie 4; History Assistant 3, 4.

CAROLINE SARGE FISHER
WORCESTER, MASS.

English

Delphian

*"While I was musing—
The Fire Burned."*

COLLEGE: W.S.G.A., 1, 3, 4; President 4; Reserve Basketball 1, 4; Eurydice 1, 2, 3, 4; Treasurer 4; Star Course Committee 2, 3, 4; Secretary 4; History Club 2; Library Assistant 2, 3, 4; English Assistant 4; Y.M. and Y.W. Christmas Pageant; May Day Committee 3; Secretary.

CLASS: Basketball 1, 2, 3; Vice-President 1, 4; Play 3; Y.W.C.A. Cabinet 1; Literary Editor of "Quittapahilla 3.

SOCIETY: Corresponding Secretary 2; Recording Secretary 3; Anniversary Program 2, 4; Judiciary Committee 2, 3, 4; Anniversary Committee 1, 2, 3, 4; Vice-President 4; Anniversary President 4.

NORMAN SHIRK GREINER
LEBANON, PA.

Mathematics

Kalozetean

*"For science is, like virtue, its own exceeding
good reward."*

COLLEGE: Mathematics prize 1; Mathematics Assistant 3, 4; Physics Assistant 3, 4.

QUITTAPAHILLA



DOROTHY BLANCHE HAFER
GLENSIDE, PA.

History Delphian

*"My song shall be witty—
And it shan't be long."*

COLLEGE: Eurydice Club 1, 2, 3, 4; President 4; W.S.G.A. 4; Treasurer 4; Christmas Pageant 2, 4; Conference Choir 2, 3, 4; History Club 2; May Day Committee 2.

CLASS: Basketball 1, 2.
SOCIETY: Anniversary Program and Committee 1, 2, 3, 4; First term President 4; Recording Secretary 3; Judiciary 2, 3, 4; Delphian Operetta 3.

ETHEL MAY HOWER
LEBANON, PA.

Latin Clonion

"A lass of undoubted genius and most unusual learning."

COLLEGE: English Honors 2; First Honor Student 3; Student Volunteers 1, 2; Delegate to Student Volunteer Convention 3; Life Work Recruits 3, 4; Treasurer 3; German Club 3, 4; President 3, 4; Readers Club 3, 4; German Assistant 3; English Assistant 4.

CLASS: Secretary 4.
SOCIETY: Judiciary Committee 3; Anniversary Committee 4; Editor of "Olive Branch" 4.

JOSEPH BRANDT HUTCHISON
NEW CUMBERLAND, PA.

Chemistry Kalozetean

*"Love, hope, fear, faith—these make humanity;
These are its sign and note and character."*

COLLEGE: Rifle Club 1, 2; Drum Corps 1; Tennis Team 3, 4.

CLASS: Basketball 1; Class Scrap 1; Baseball 1, 2; Footballs 2; Treasurer 1; President 2; Junior Class Play 3; Athletic Editor "Quit-tapahilla" 3.

SOCIETY: Editor of Examiner 2; Corresponding Secretary 2; Recording Secretary 3; Anniversary Program 3; Delphian Anniversary Program 2; Clonion Anniversary Program 4.

HENRY RAY HARRIS
ANNVILLE, PA.

Bible and New Testament Greek Philokosmian
*"He scales a portion with judicious care,
And 'Let us worship God,' he says, with solemn air."*

COLLEGE: Ministerium, Chairman 4; Vice-President 3.

H. HOWARD HOY, JR.
MILLERSBURG, PA.

Philosophy Philokosmian

*"Our youth we can have but today;
We may always find time to grow old."*

COLLEGE: Christmas 1, 2; Chemistry Club 2; Rifle Club 1; Drum Corps 1, 2.

CLASS: Football 2; Baseball 1, 2; Basketball 2; Tug-o-War 2; Flag Rush; Class Scrap 1, 2; "Quit-tapahilla" Staff 3.

SOCIETY: Sergeant-at-Arms 1; Vice-President 3; Anniversary Committee 3.

LEO J. KELLY,
ELIZABETH, N. J.

Chemistry Kalozetean

"A tender heart; a will inflexible."

COLLEGE: Rutgers 1; Football 2, 3, 4; Varsity "L" Club 2, 3, 4.



QUITTAPAHILLA

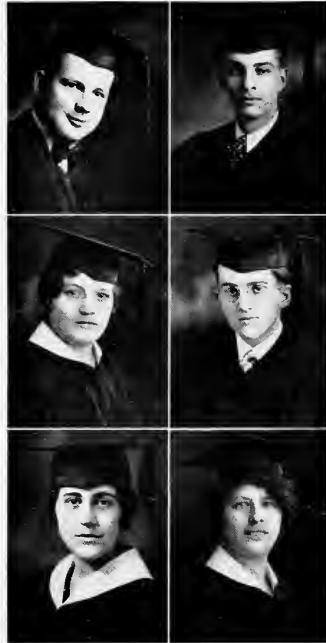

WARREN ELLSWORTH LEIBO
HALIFAX, PA.

History Philokosmian
*"But he whose inburn worth his axis commend
 Of gentle soul, to human race a friend."*
 COLLEGE: Men's Glee Club 3, 4; Pianist Y.M.
 C.A. 3; History Club 4; Secretary 2, 3, 4;
 School Orchestra 4; Drum Corps 2; Vice-
 President Men's Glee Club 4; May Day
 Pageant 3.
 CLASS: Class Scrap 1, 2; Conservatory Editor
 of "Quittie."
 SOCIETY: Pianist 1, 2, 3, 4; Anniversary Pro-
 gram Committee 2, 3, 4; Critic 4; Record-
 ing Secretary 3.

EFFIE RUTH LEVAN
CATAWISSA, PA.

French Delphian
*"I worked with patience which means almost
 power."*
 COLLEGE: W.S.G.A. Vice-President 4.
 CLASS: Basketball 1, 2, 3, 4; Y.W.C.A. 1, 2.
 SOCIETY: Pianist 2; Anniversary Committee 1,
 2, 4.

MARGARET ETHEL LIGHT
LEBANON, PA.

History Clonian
*"Is this a dream? O, if it be a dream,
 Let me sleep on, and do not wake me yet!"*
 COLLEGE: Y.W.C.A. Cabinet 1; Readers Club 2,
 4; Sigma Kappa Eta.
 CLASS: Basketball 2, 3, 4.

WILLIAM W. LEHMAN
HARRISBURG, PA.

Business Administration Kalozetean
*"The wise man is wise in ruin who cannot be
 wise to his own advantage."*
 COLLEGE: Commerce Club 3, 4; Treasurer 3.
 CLASS: President 1; "Quittie" Staff 3.
 SOCIETY: Anniversary Committee 3, 4.

ARTZ SAMUEL LICK
LEBANON, PA.

History Philokosmian
"Honor lies in honest toil."
 COLLEGE: History Club 3, 4.

SADIE E. LIGHT
LEONA, PA.

French Delphian
*"Never a day passed, but that people were hap-
 pier because she lives."*
 COLLEGE: Sigma Kappa Eta.

QUITTAPAHILLA



RUTH IRENE LILLER
HERSHEY, PA.

French Delphian
*"She's the vagabond daughter of God—
 She knows the by-ways and the flowers."
 "A guide—philosopher and friend."*
 COLLEGE: Honorable Mention in English, 2;
 Second Honor Student 2; Associate Editor
 La Vie 3, 4; W.S.G.A. 4; President Life
 Work Recruits 4; Readers Club 3, 4; Presi-
 dent Sigma Kappa Eta 4; Assistant in
 French 4; History Club 3; Debating 1.
 CLASS: Play 3; Vice-President 2; Financial
 Secretary 3; Organization Editor of "Quit-
 tie" 3.
 SOCIETY: Usher 1; Chaplain 2; Critic 3; Phil-
 okosmian Anniversary Play 3; Anniversary
 Committee 2 3.

JOHN FRANKLIN MILLER
LEBANON, PA.

Chemistry Kalozetean
*"The starring chemist in his golden rievrs
 Supremely blest."*
 COLLEGE: Tennis 3, 4; Chemistry Club 4;
 Chemistry Assistant 4.
 CLASS: Basketball 1; Tug-of-War 2.

QUEBE ERYLE NYE
ANNVILLE, PA.

Education Clionian
"She kept being dipped in sunshine."
 COLLEGE: Beckley College 1; Day Student Rep-
 resentative Y.W.C.A. Cabinet 3; Vice-Presi-
 dent Sigma Kappa Eta 4; Eurydice Club 4.

SOCIETY: Vice-President 4; Chairman Judici-
 ary Committee 4.

EDGAR WILLIAM MEISER
LEBANON, PA.

Biology Kalozetean
*"But to know
 That which before us lies in daily life,
 Is the prime wisdom."*
 COLLEGE: Chemistry Club 4.
 CLASS: Football 1; Scrap 1, 2.

RUSSELL EVAN MORGAN
MINERSVILLE, PA.

Biology Kalozetean
"Nothing common can seem worthy of you."
 COLLEGE: Rifle Club 1; Drum Corps 1, 2; Glee
 Club 1, 2; Assistant in Mathematics 2; La
 Vie 1, 2, 3, 4; Chemistry Club 2, 3, 4; Men's
 Senate 3, 4; Assistant in Biology 3, 4.
 CLASS: Scrap 1, 2; Tug-of-War 1, 2; Junior
 Class Play 3; Editor of Quittapahilla 3;
 President 4.
 SOCIETY: Anniversary Committee 2; Anniver-
 sary Program 2; Vice-President 3; Presi-
 dent 4.

GRANT EMERSON PARSONS
LEBANON, PA.

Chemistry
*"I would be friends with you and have your
 love."*
 CLASS: Tug-of-War 2.



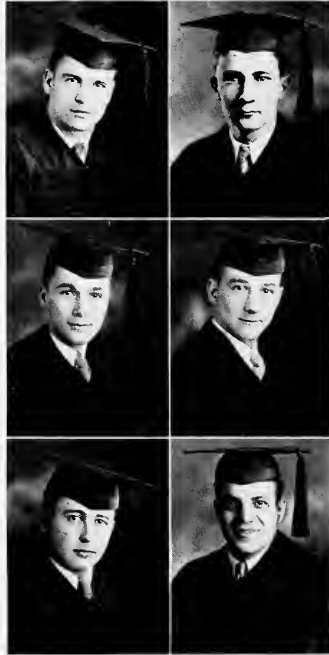

GEORGE BRUNO PATRIZIO
OAKMONT, PA.

Business Administration Theta Chi
*"The reason firm, the temperate will,
 Endurance, foresight, strength and skill."*
 COLLEGE: University of Rochester Football 1;
 Baseball 1; Basketball 1; Chi Rho, Honorary
 Society; Varsity "L" Club 2, 3, 4; Com-
 merce Club 3, 4; Vice-President 3; Presi-
 dent 4; German Club 4; Manager of Debating
 Team 4; Assistant Manager 3; Football
 2, 3, 4; Baseball 2, 3.
 CLASS: Basketball 2, 3, 4

ROBERT L. ROUDARUSII
MINERSVILLE, PA.

Biology Kalozetean
*"Strange to the world, he wore a bashful look,
 The fields his study, nature was his book."*
 COLLEGE: Biology Assistant 3, 4; Biology
 Scholastic Prize 3; Men's Glee Club 2, 3, 4;
 Business Manager 3; President 4; Y.M.C.A.
 Cabinet 3, 4; Vice-President 3; State Student
 Council 3, 4; Vice-President 4; Delegate
 to Eagles Mere 1; Star Course Commit-
 tee 3, 4; Treasurer 3; May Day Commit-
 tee 3; Prayer Meeting Chairman 3; Rifle
 Club 1, 2, 3; President 3; Student-Faculty
 Council 1; Drum Corp 1, 2; Cheer Leader
 2, 3; Editor of "Y" Handbook 4; La Vie 3,
 4; Associate Editor 4.
 CLASS: Football 2; Basketball 1, 2; President
 1; Junior Class Play 3; "Quittie" Photo-
 grapher 3; Class Scrap 1, 2.
 SOCIETY: Recording Secretary 2; Correspond-
 ing Secretary 3; Anniversary Program 3;
 Delphian Anniversary Program 1; Anniver-
 sary Committee 4; Chaplain 3.

CHARLES DEAN SALADA
LYKENS, PA.

Education and Mathematics Kalozetean
*"Wisdom is always an overmatch for
 strength."*
 COLLEGE: Rifle Club 1; Assistant Manager 1,
 2, 3; Basketball Manager 4; History Club 3,
 4; Student Assistant in Education 4; May
 Day 1, 2, 3.
 CLASS: Basketball 1, 2, 3, 4; Baseball 1, 2, 3;
 Class Scrap 1, 2; Junior Class Play 3;
 Treasurer 3, 4.
 SOCIETY: Sergeant-at-Arms 1; Critic 3; Cor-
 responding Secretary 3; Executive Commit-
 tee 4.

JOHN HERR RANK
ANNVILLE, PA.

Chemistry Philokosmian
*"Loathing pretense, he did with cheerful will
 What others talked of while their hands were
 still."*
 COLLEGE: Tennis 1, 2, 3, 4; Men's Senate 2,
 3; Chemistry Club 3, 4.
 CLASS: Basketball 1, 2, 3, 4; Tug-of-War 1, 2;
 Flag Rush 1, 2.

KENNETH LYMAN RUSSEL
YOUNGSVILLE, PA.

Chemistry Kalozetean
*"Gentle in personage,
 Conduct and equipage;
 Noble by heritage,
 Generous and free."*
 COLLEGE: Glee Club 1, 2, 3; Men's Senate 2,
 3, 4; President 4; Drum Corps 1, 2; Mathe-
 matic's Assistant 4; Chemistry Club 3, 4.
 CLASS: President 1; Tug-of-War 2; Football 1,
 2; Associate Editor "Quittie" 3.
 SOCIETY: Anniversary Program 1, 2, 3.

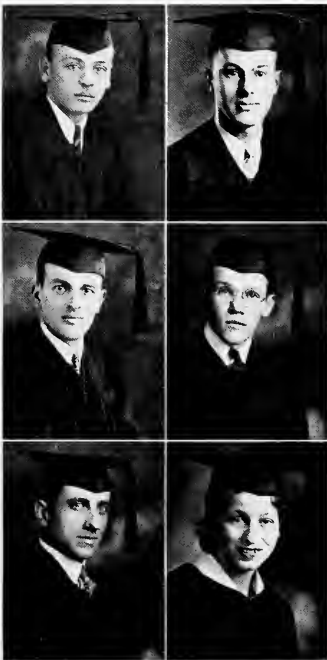

ROBERT F. SCHAACK
LERANON, PA.

Business Administration
*"And he is off the wisest man
 Who is not wise at all."*
 COLLEGE: Reserve Football 3, 4; Men's Senate
 4; Commerce Club 3, 4.

R. VINTON SCHANLACKER
LERANON, PA.

Business Administration Kalozetean
*"Every person is responsible for all the good
 within the scope of his abilities, and for no
 more, and none can tell whose sphere is the
 largest."*
 COLLEGE: Commerce Club 3, 4.

HARRY THEODORE SNAVELY
LUCKDALE, PA.

Education Philokosmian
*"And with unweared fingers drawing out
 The lines of life, from living knowledge hid."*
 COLLEGE: Rifle Club 2, 3.
 CLASS: Class Scrap 2.
 SOCIETY: Anniversary Program 3.

MELVIN G. SPONSLER
HALIFAX, PA.

Education Philokosmian
*"Arcade, my soul! stretch every nerve,
 And press with rigour on;
 A heavenly race demands thy zeal,
 And an immortal crown."*
 COLLEGE: State Teacher's College, Shippens-
 burg, Pa.

CHARLES JOSEPH SNAVELY
ANNVILLE, PA.

Business Administration Kalozetean
*"Business dispatched is business well done, but
 business hurried is business ill done."*
 COLLEGE: Commerce Club 3, 4.

WILLIAM GILBERT SPANGLER
HARRISBURG, PA.

Chemistry Kalozetean
*"To those who know thee not, no words can
 paint;
 And those who know thee, know all words are
 faint."*
 COLLEGE: Men's Senate 4; Treasurer Star
 Course Committee 4; Chemistry Assistant 4;
 Chemistry Club 2, 3, 4; Vice-President 4.
 CLASS: Basketball 2, 3, 4; Baseball 1, 2, 3;
 Tug-of-War 2; Class Scrap 2; President 4;
 Junior Class Play 3; Art Editor of "Quit-
 tapahilla" 3.
 SOCIETY: Pianist 2; Sergeant-at-Arms 1; An-
 niversary Committee Chairman 4.

MARY ELIZABETH STAGER
LERANON, PA.

French Clionian
*"Oh! then I saw her eye was bright,
 A well of love, a spring of light."*
 COLLEGE: W.S.G.A. 4; Y.W.C.A. Secretary 4.
 CLASS: Basketball 1, 2, 3; Secretary 2; Col-
 lege Editor "Quittie" 3.
 SOCIETY: Corresponding Secretary 3; Judici-
 ary Committee 3; President 4.

QUITTAPAHILLA



DOROTHY CAROLINE THOMPSON
SOUTHBORO, MASS.

English Delphian

"I love—look up—and laugh!"

COLLEGE: Library Assistant 2; La Vie Staff 4;
History Club 3; Education Assistant 3, 4.
CLASS: Basketball 1, 2, 3; Junior Class Play
3; Secretary 1; Vice-President 2.
SOCIETY: Recording Secretary 3; Warden 1.

WILLARD JOSEPH TREZISE
MINERSVILLE, PA.

Biology Kalozetean

*"Go forth under the open sky, and list
To Nature's teachings."*

COLLEGE: Baseball 3; Varsity "L" Club 4; Y.
M.C.A. Cabinet 4; Student-Faculty Council
2; Chemistry Club 2, 3, 4; Rifle Club 1;
May Day Committee 3; Toast Master of
Christmas Banquet 4.
CLASS: Football 1, 2; Baseball 1, 2; Basket-
ball 1, 2, 3, 4; Tag-of-War, 1, 2; Pig-of-War
Coach 3, 4; Scrap 1, 2; Athletic Editor of
"Quittapahilla" 3.
SOCIETY: Pianist 1; Sergeant-at-Arms 1;
Treasurer 4; Anniversary President 4.

CHARLES HENRY WISE
LYKENS, PA.

Mathematics Philokosmian

*"I am not of that feather to shake off
My friend when he most need me."*

COLLEGE: Assistant Athletic Manager 1, 2, 3;
Baseball Manager 4; La Vie 2, 4; Circula-
ting Manager 4; May Day Committee 3; Star
Course Committee 2, 3, 4; Chairman 4;
Men's Senate 3, 4; Y.M.C.A. 4; Delegate to
Dickinson Conference 4.
CLASS: Baseball 1; Treasurer 2; Business
Manager "Quittic" 3; Scrap 2.
SOCIETY: Editor 1; Recording Secretary 2;
Chairman of Executive Committee 3; Ann-
iversary Committee 2, 3; Vice-President 3;
President 4; Critic 4; Anniversary President
4.

HAROLD EDWARD WATKINS
GROUN SPRINGS, PA.

Business Administration Philokosmian

*"An ounce of enterprise is worth a pound of
privilege."*

COLLEGE: Rifle Club 1, 2, 3; Assistant Man-
ager 1, 2, 3; Commerce Club 3, 4; Varsity
"L" Club 4; Football Manager 4.
CLASS: Baseball 1, 2, 3; Class Scrap 1, 2.
SOCIETY: Corresponding Secretary 2; Ann-
iversary Committee 4; Sergeant-at-Arms 1.



EARL E. WOLF
LANCASTER, PA.

History Philokosmian
*"He ceased; but left so charming on their ear
 His voice, that listening still they seemed to
 hear."*
 COLLEGE: Glee Club 1; Rifle Club 1, 2, 3; His-
 tory Club 3, 4.
 CLASS: Class Scrap 1; "Quittie" Art Editor
 Assistant 3.
 SOCIETY: Corresponding Secretary 2; Play 2,
 3; Vice-President 3; President 4.

JOSEPH EDWARD WOOD
TRENTON, N. J.

History
*"Zealous, yet modest, innocent, though free;
 Patient of toil; serene amidst alarms;
 Invincible in faith; invincible in arms."*
 COLLEGE: Football 1, 2, 3, 4; Varsity "L" Club
 1, 2, 3, 4; Secretary-Treasurer 3; Presi-
 dent 4; History Club 3, 4; President 4;
 Men's Senate 2, 3, 4; Secretary-Treasurer
 3; German Club 3, 4.
 CLASS: Basketball 1, 2, 3, 4; Baseball 1, 2, 3;
 President 2.

ANNA MABEL WOLFE
LEBANON, PA.

Mathematics Delphian
"I would help others, out of a fellow-feeling."
 COLLEGE: Sigma Kappa Eta 4; Readers Club
 3, 4.
 SOCIETY: Anniversary Committee 3; Corres-
 ponding Secretary 4; Judiciary Committee
 4.

MARGARET HELEN YOUNG
LEBANON, PA.

Music Delphian
"I love my Muse, it is the song of my soul."
 COLLEGE: Sigma Kappa Eta; Chairman of Pro-
 gram Committee; Rules and Regulations;
 Eurydice 3, 4; Vice-President 4.
 CLASS: Basketball 2, 3; Vice-President 3.
 SOCIETY: Anniversary Committee 3.





FORMER MEMBERS OF THE SENIOR CLASS

- ABRAHAM, JOSEPH W.
Trenton, N.J.
- ACHENBACH, AMY S.
Lebanon, Pa.
- AINSWORTH, CLYDE F.
Shiremanstown, Pa.
- ANDERSON, CARL M.
Youngsville, Pa.
- ANSTINE, WILLIAM R.
Stewartstown, Pa.
- AUMAN, SARA E.
Palmyra, Pa.
- BALDWIN, OSCAR B.
Rutherford Heights, Pa.
- BARBER, LILLIAN L.
Easton, Pa.
- BECKER, HAROLD K.
Anrville, Pa.
- BOWERS, KATHERINE V.
(MRS. DAVID RANK)
York, Pa.
- BRIEGER, JOHN A.
Trenton, N.J.
- BURKHOLDER, MELVIN E.
Lebanon, Pa.
- CASTIGLIA, FREDERICK C.
Harrisburg, Pa.
- EBERSOLE, RUSSELL
Hummelstown, Pa.
- ELDRIDGE, DOROTHA R.
Myersville, Md.
- FORMAN, ALICE A.
Wiconisco, Pa.
- GINGRICH, RAPHAEL A.
Lebanon, Pa.
- HEARTER, AGNES C.
Shamokin, Pa.
- HILLS, HARRIET M.
Sharpsville, Pa.
- JOHNSON, CHESTER
Island Heights, N.J.
- KAUFFMAN, HELEN ELIZA
Fayetteville, Pa.
- KECKLER, HARRY M.
Palmyra, Pa.
- KLEINFELTER, JOSEPH H.
Palmyra, Pa.
- KRALICK, PETER H.
Mount Carmel, Pa.
- KRAUT, RUTH S., (MRS. PRESTON SNYDER)
York, Pa.
- LEIDICH, ANNA R.
Shaefferstown, Pa.
- MAYHEW, ALLISON J.
Lemoyne, Pa.
- MILLER, ALBERT W.
Millersburg, Pa.
- MILLER, GRANT N.
Orwin, Pa.
- OVIATT, LOUIS E.
Irvington, Pa.
- PAUL, LAWRENCE H.
Lykens, Pa.
- PLEISS, WILLIAM E.
Anrville, Pa.
- PRELLER, FREDERICK A.
New Haven, Conn.
- REBER, HYLTON H.
Palmyra, Pa.
- REBER, PHARES H.
Philadelphia, Pa.
- REIBER, DANIEL G.
Lebanon, Pa.
- SHEDDY, MADELEINE HELEN
Youngsville, Pa.
- SNYDER, SIMON F.
Lebanon, Pa.
- STAUFFER, MILDRED E.
Atlantic City, N.J.
- TETTER, WILLIAM H.
Newark, N.J.
- ULRICH, LAWRENCE R.
New Cumberland, Pa.
- WELKER, HERBERT M. M.
Lykens, Pa.
- WILLIAMS, JAMES E.
Mount Carmel, Pa.
- WINEY, WILFRED H.
Johnstown, Pa.

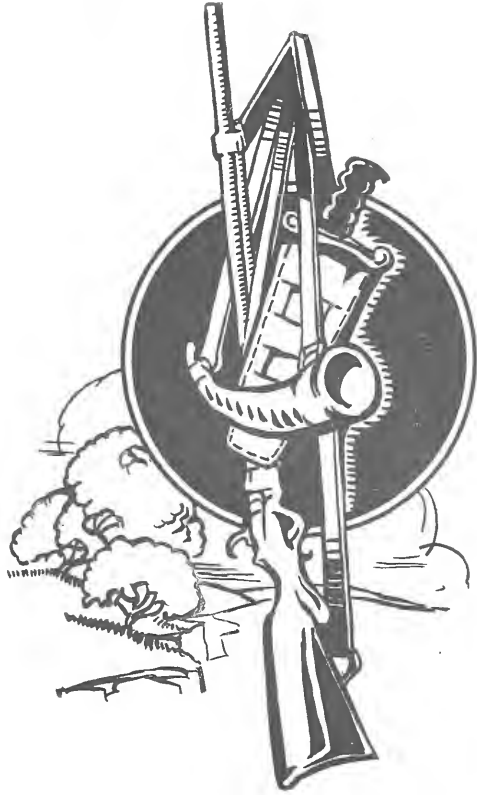

JUNIORS



KEENE, *President* ARMACOST, *Vice-President*
MORRIS, *Treasurer* KIEHL, *Secretary* PICKEL, *Financial Secretary*

JUNIOR

The Junior has become sturdy and dependable as a result of his activities. The way has not been easy; there were many problems to face, many temptations to turn aside but he has persisted. His head is up; he sees the light ahead.

JUNIOR CLASS HISTORY

SEPTEMBER, 1928! An auspicious date indeed for us of the class of '32, for it marked the advent of the one hundred and fifty odd members into the halls of Lebanon Valley College. It was the beginning of an entirely new and untried experience in the course of our lives, but we undertook it with the high heart and the untiring ardor that is the eternal heritage of youth.

Our first problems, after we had somewhat accustomed ourselves to campus routine, were concerned with bucking the Sophs. Age-old tradition has decreed that Sophomores and Freshmen shall be sworn enemies, and it was in accordance with this irrevocable law that we engaged in the annual Tug and Scrap. Beaten in both these events by the lusty Sophs, we still carried on, and in the football game were rewarded by a glorious and never-to-be-forgotten victory. The basketball game again brought us down in defeat but, undaunted, we continued in our career, under our motto "Perseverance Conquers," and finished the Freshman year with every hope for a happy vacation.

September again found us on Lebanon Valley Campus ready for a second year of hard work and yet greater honors. This time Fate was kinder and gave to us the victory in the first struggle with the Freshmen,—the Scrap. However our new-found superiority did not last as long as we might have wished for in the next Frosh-Soph event, the Tug,—the victory went to the Freshmen, and the football game being scoreless, did not break the balance. But in spite of this, we thoroughly enjoyed our Sophomore year,—

QUITTAPAHILLA



enjoyed especially oppressing the Freshmen even as we had been oppressed, and the general feeling of superiority which comes as a result of being freed from the vassalage of Freshmen days and which belongs beyond the least shadow of a doubt, uniquely and indisputably to the Sophomore.

The period of our apprenticeship came to a close with June of 1930, and although we looked forward with eagerness to the first year when we might call ourselves upper classmen and receive some of the attendant advantages and benefits, it was with a twinge of something like regret that we bade farewell to the first half of our college career.

With the Junior year came new pleasures as well as added obligations and duties. We now had to serve as examples to our younger brothers and sisters, the Sophomores and Freshmen. Especially close was the bond between our class and the incoming students, because, in our capacity of Big Brothers and Sisters we strove to direct our class cousins, the Freshmen, in the paths most likely to make of them sons and daughters of which Lebanon Valley College might be proud. Having no traditional enmities to take up our time this year, we turned our attention to more worthy objectives. One of the important events of the year was the Junior play,—George Bernard Shaw's "Pygmalion". A crowded house proclaimed it one of the most, if not *the* most, interesting play ever presented at Lebanon Valley.

As a final act of our Junior year, we are publishing this book, with the sincere hope that it may live forever as a fitting memorial of the "Class of '32".

Upon reviewing our three years of college life, we find that through defeats and conquests alike we have preserved our integrity and honor, and we believe that we have the respect and esteem of the administration as well as of our fellow students. As we turn to a contemplation of our Senior year, we hope that we may continue to persevere, and may, in due time, be numbered among the honored graduates of our beloved Alma Mater.

A.A.E., '32.



MORRIS, *Treasurer* McCUSKER, *President* ARMACOST, *Vice-President* BENDLR, *Secretary* PICKEL, *Financial Secretary*

QUITTAPAHILLA



CLINTON JOHNSON ALLEN
NEW PARK, PA.

Mathematics Philo-kosmosian
"Lo! Diligence Can Prosper Every Toil."

"Thug," hails from New Park. The least and worst that we can say of him is that he is conscientious about his work. Often in the wee hours of the morning, Clinton has been seen, in the physics laboratory, grappling with physics problems which only mathematicians like him would dare to attempt.

"Thug" also has an appreciation for the aesthetic beauties of life. His avocation is playing the violin. "Fritz" Kreisler is his idol and his interpretation of the famous composition, "Old Refrain," is unique and as nearly perfect as constant and diligent practice will make it. "Thug's" sincerity is the foundation of his true and everlasting friendships.

COLLEGE: Delegate to Y.M.C.A. Conference at Dickinson 3; Orchestra 3.

CLASS: Tug 2; Scrap 2.

SOCIETY: Sergeant-at-Arms 1; Corresponding Secretary 2.

GOLDETH RUTH ARMACOST
BALTIMORE, MD.

History Chionan
*"Sport that irrikled care derides
And laughter holding both his sides."*

A sunny smile, a cheery greeting, a non-chalant air—that's Ruth. We can search this wide world over—in far and distant lands, but there still remains only one like her. She has what people desire and what people search for, but can never obtain. "Ruthie" always has the situation in hand, for nothing ever flurries or flusters her.

As an athlete Ruth has proved her real skill and ability, especially on the basketball court. Ruth has developed a splendid pivot and hook pass which tends to make her opponent appear silly. We predict the career of a sports woman for Ruth.

Is she ever serious? Oh, yes, lots of times, even though her "sunny temper glides the edge of life's darkest clouds." Ruth is an all-round girl, reliable and true.

COLLEGE: Basketball 2, 3; History Club 1, 3; Assistant Manager, Girls' Debating Team 3.

CLASS: Basketball 1; Vice-President 3.

SOCIETY: Anniversary Play 2, 3; Secretary 3; Usher 1.



MARLIN ELIJAH BALSBAUGH
SWATARA, PA.

Chemistry Philokosmian
"Give me an unknown; a beaker; a watch glass."

Hail to the man who in triumph advances. Honor him much and cast envy aside! "Weasel" is a chemist of no mean repute. An "unknown" is one thing and "Weasel" is another, but in the lab both become one.

No intra-mural contest is complete without the presence of "Weasel." In basketball, football and baseball, he was a tower of strength. He was always in the thickest of the fight, doing his best with all his might.

A fair demoiselle in Hershey
Curtails all his week-end permissions
Many ask, "Who is she?"

But no one fathoms his mission.

A successful future awaits Marlin.

COLLEGE: Reserve Football 1; Reserve Basketball 1, 2.

CLASS: Tug 2; Football 1, 2; Basketball 3; Baseball 2; Scrap 1, 2; Flag Rush 1, 2; Athletic editor "QUITTIE."

SOCIETY: Usher 1.

LENORA MARY BENDER
DUNCANNON, PA.

Mathematics Clonian
*"Her very ironies are fairer far
Than smiles of other maidens are."*

This sweet demure little girl is, indeed, an example of Lebanon Valley's fair co-eds. Beneath her quiet nature and somber gray eyes, there is something which sparkles and dazzles you. Lenora's smile is her most engaging feature which captivates your very heart. It is so real and genuine that it probably caught "Shorty" long before he was aware of what had happened.

"Shorty" and Lenora are a delightful couple and would you believe it—they have never had a single quarrel. Yes, sree—it's all roses with them.

Lenora also takes a keen delight in tracing the lineage of unknown flowers and wandering into the recluses of nature to study its every inhabitant. We feel assured that Lenora will become a real biologist and will make an excellent teacher.

SOCIETY: Recording Secretary 3.



CYNTHIA ELLEN BENZING
LEBANON, PA.

History Clionian

*"No one hath walked along our roads with step
So active, so inquiring, or tongue
So varied in discourse."*

They have found paintings by old masters, they say, which for a long time were concealed beneath the newer colors of more modern artists; but when these faded or were effaced, the true colors of the original appeared.

To what might Cynthia's personality better be compared? On the surface we see the society woman,—bland, blase, cynical and sophisticated, a lover of jazz and dancing and all the rest of it.

But underneath?

The "eternal woman"—kind of heart, shrewd of judgment, keen of mind, possessing great capacity for love, and—yes—for sacrifice!

And versatile! In talk, sports, art, music, drama, she expresses her "urge to create."
COLLEGE: Sigma Kappa Eta 3; Eurydice 1.
CLASS: Junior Play 3.

MARY ELIZABETH BIXLER
NEW CUMBERLAND, PA.

French Delphian

"A low, sweet voice is an excellent thing in a woman."

Quiet, sweet, gentle, rather shy at times—such is Mary. She might very well be compared with Mary and her little lamb, for we never find her alone. She loves company and her companions love her. Not having much time for play here at school, we picture Mary,—

*"An earnest girl with gentle ways
You scarce know she's about."*

Mary is very diligent and extremely conscientious. As a student she rates among the best. During the week-days, Mary goes about her work with gentle mien, but when the last class has ended she is transformed into an entirely different Mary. As quick as a flash she is speeding homeward where other attractions—or I should say another attraction, awaits her.

COLLEGE: Readers Club 3.



ELWOOD C. BOYER
ELIZABETHTOWN, PA.

Chemistry

*"His stay was short; but his memory lasting.
The few who knew him, still cherish their
meeting."*

"El" came to us quietly and suddenly, and made his departure in the same manner. However, although he was with us for only one semester, his memory lingers on.

There was a little attraction back in the old home town, and so "El's" visits there were quite frequent and often prolonged. Finally, he decided for better or for worse. He got the girl, the house, and entered the role of the breadwinner. Each day he takes up his place behind the counter of a well known business establishment in the picturesque little town, called Elizabethtown.

The Class of '32 congratulates our true and admirable Romeo.

COLLEGE: Elizabethtown College 1, 2; Football Squad 3.

HILDA DUTTON BUCKLEY
ALLENTOWN, PA.

Biology

Delphia

*"One little hour of joy for me
Is worth a dull eternity."*

Public sentiment usually intimates that college girls have little time for work and think only of fun and pleasure. Hilda is one girl who disproves this theory, for she has come to college to dole out the knowledge that is meant for us. Hilda is truly conscientious and to her await the true awards of success.

Hilda is an elusive person and takes only a few into her own private retreat. But should we be allowed to enter we would find a personality of the brightest, bubbling nature which openly seems to be ever in check. There is no one who loves a rollicking good time any more than Hilda, even though she appears quiet and sedate. But then "silence is a sign of industriousness." Hilda is really,

*"Counting the days one by one,
Till her career she has begun."*

COLLEGE: W.S.G.A. Board 2, 3; La Vie Staff 2, 3; Eurydice 1, 2, 3.

CLASS: Y.W.C.A. Cabinet 1, 2; Secretary "Quittie."

SOCIETY: Usher 1; Corresponding Secretary 2; Chairman Anniversary Play Committee 2; Treasurer 3; Kalo Anniversary Play 1.



MARY MALANDA BUFFINGTON
ELIZABETHTVILLE, PA.

French Delphian

*"I count myself in nothing else so happy
As in remembering my old friends."*

How we love the girl who holds a grudge against none and good will towards all. Mary is the type of girl who laughs with us when we are happy and who sympathizes when we are sad.

Mary has the driest humor that cannot help but bring forth laughter. She is constantly saying things that get her into "tight" places, even though she does not mean them at all.

Perhaps her large number of friends is due to her great love for writing letters. To have friends one must keep in touch with them. But best of all, the art of making friends is one of God's greatest gifts.

Mary is kind-hearted, unselfish, capable, dependable and infallible and a constant worker, too. We can only hope to seek the friendship of one so genuine and true.

"She doeth little kindness which others leave undone or do not do at all."

COLLEGE: Manager Girls Debating Team 3;
Y.W.C.A. Cabinet 3.

CLASS: Secretary 1.

SOCIETY: Warden 1; Corresponding Secretary 1.

NEWTON MILTON BURGNER
LEBANON, PA.

Mathematics Kalozetean

"I love music—it is my life."

"I was seated one day at the organ feeling ill at ease," but we do not think of the latter part of the phrase in considering "Newton's" musical ability which plays a large part in his life. He enters into it with all seriousness, which is essential to success. Apparently his musical inspiration is not acquired in our college atmosphere as he frequently makes visits to a certain place.

The cheerful manner in which he attacks mathematics one can see that he has chosen wisely in selecting his major. Then, too, his ability to assert his authority would carry anyone on to success.

COLLEGE: Men's Senate 2, 3; Pianist Glee Club 3; Orchestra 3; Assistant in Mathematics 3.



RALPH EUGENE COLEMAN
LYKENS, PA.

Biology Kalozetean

*"He is complete in feature, and in mind,
With all good grace to grace a gentleman."*

Ralph is the smiling man of the campus, and wherever he goes the rays of his sunny disposition brighten up the atmosphere. "Coley," however, is not altogether carefree. Through his reading of scientific books he has become very well acquainted with theories of Mendel, Darwin, Pasteur and others too numerous to mention. Great things are expected of "Coley" in the biological field because diligence such as his will surely be crowned with success.

Ralph's favorite hobby is playing the piano. Soft strains of melodious and alluring tones fill the atmosphere. Here's luck to our classmate who has always proven himself to be a gentleman.

COLLEGE: Chemistry Club 3.

CLASS: Tug 1, 2; Scrap 1, 2; Basketball 1, 2; Flag Rush 1, 2.

SOCIETY: Sergeant-at-Arms 1; Pianist 1, 2, 3; Corresponding Secretary 1, 2; Anniversary Committee 2, 3.

ROY G. CONRAD
JONESTOWN, PA.

Chemistry

"Chemistry is like unto a boiler—there be much matter in it."

His chief stamping grounds can be found within the mysteries of the chemistry laboratory where his earnestness and ability easily make him an outstanding figure. Speed does not seem essential to him, but steadiness is more apt in describing his work. However, as a science student, he can usually be found—acquiring knowledge in any of our "labs."

In spite of all his work, he has found time to acquire such skill at handball which is as equally outstanding as his scientific ability. His easy jovial manner in accepting defeat, whether it be in work or play, will carry him through the ills of life.

COLLEGE: Chemistry Assistant 3; Chemistry Club 3.

CLASS: Scrap 1.



MORTON JAY EARLEY
EMEIGH, PA.

Pre-Medical Kalozetean
"Tender heart; a will inflexible."

For the first few days that "Mort" was with us he was quiet and reserved, but it wasn't long before his wit was the talk and enjoyment of all.

"Mort" has pledged himself to the study of Chemistry, and so like a true scientist he spends most of his time in the lab. When "Mort" starts to talk about atoms and molecules, one would believe that he actually saw them and watches their actions. Contrary to the adage, "Familiarity breeds contempt," "Mort" loves his chemistry.

It is only natural that such a wit would be admired at all our social activities. Good luck to our true friend.

COLLEGE: Chemistry Club 1, 2, 3; Rifle Club 1, 2; Assistant Athletic Manager 2, 3.

CLASS: Tug 2; Scrap 2; Baseball 1; Photographer "Quittie."

SOCIETY: Sergeant-at-Arms 1.

MARY ELIZABETH ENGLE
PALMYRA, PA.

History Delphian
*"Eat, drink and be merry
For tomorrow we die."*

Aren't appearances deceiving? But then we do not like an open book—the thrill comes in the opening, and then the reading.

"Bitz" appears to everyone as a tall, sophisticated and seemingly quiet, dignified girl. To us who know her she is very moody, impulsive and carefree, shunning all that is methodical and following the course of least resistance. "Bitz" is the girl who will probably be buried in College Humor the night before "exams."

"Bitz" is generous even to the point of being imposed upon. She is a very pleasing hostess and very efficient in domestic affairs. Books other than text books are a high point of interest—also basketball and the man from Gettysburg—What a girl?

COLLEGE: Basketball 3; Y.M. and Y.W.C.A. Christmas Pageant 2; Y.W.C.A. Conference 1.

CLASS: Basketball 1, 2; Vice-President 1, Junior Play.

SOCIETY: Warden 2.



MARY JANE EPPLEY
MECHANICSBURG, PA.

English Delphian
"Ever loyal, ever true, to whatever task she has to do."

We feel quite certain that this will always be Mary's aim and purpose in life. To be endowed with all that is good, Christian-like and true, is the one great stepping stone by which Mary will obtain her ideal.

Mary has chosen a religious career in the foreign fields, and for this work there is no better preparation than to have a beautiful stainless character to set forth as a shining example for others. It is an easy task for her to make the joys and sorrows of others her very own.

Mary has patience, perseverance, and a strong determination, three necessities for her great mission. As a student, there is none so conscientious, so diligent or so persistent. Would there were more of us who had less frivolity and more seriousness in us.

COLLEGE: Student Volunteer Group 1; Life Work Recruits 2, 3; Readers Club 2, 3; La Vie Staff 2.

SOCIETY: Anniversary Play 1.

ANN AUGUSTA ESBENSHADE
LEBANON, PA.

French and Latin Clionian
*"A hand to do, a head to plan,
A heart to feel and dare."*

We might well say of Ann, "And still we gazed, and still our wonder grew, that one small head could carry all she knew." So petite, so piquant, yet so well poised, she seems a precocious elf-child endowed with the wisdom of a giant. One perceives her proud independence in the erectness of her sleek bobbed head, but finds her delightfully human nevertheless,—intense in her emotional reactions and highly individual in expressing them. An' who hasn't been tickled by her quaint sense o' humor, an' laughed at that funny chuckle of hers?

Delving into psychology, playing a role, or "jes' foolin'"—in all things Ann is a leader. And the end is not yet.

COLLEGE: English prize 2; First Honor Student 2; May Day program 2; Assistant in French 3; Sigma Kappa Eta, Program Committee 3; Day Student Representative of Y.W.C.A. 3.

CLASS: Faculty Editor of "Quittapahilla" 3; Junior Play 3.

SOCIETY: Anniversary Committee 2; Anniversary Play 2; Vice-President 3.



EDITH GENEVIEVE FIELDS
SUSQUEHANNA, PA.

Biology Delphian

*"To those who know thee not, no words can paint,
And those that know thee, know all words are faint."*

"Eddie," even though she escaped the wearing of the green with us, won high esteem and friendship early in her Sophomore year. She is a charming person, kindhearted and generous—a good sport but just a wee bit conscientious.

In a crowd, "Eddie" seems to be the quiet one, but the few words she chooses to utter are always very clever. She has a good sense of humor and her wit seems to be tinged with sarcasm. Here again many misinterpret her, for after all, this life is a "give and take" proposition, and to match wits is great fun. But be careful, for "Eddie" usually comes out on top.

In the field of athletics Edith is most efficient, and to it she devotes many of her spare moments. As a secretary, she has unusual ability, and we are greatly indebted to her for her share in the compilation of this book.

COLLEGE: Wilson 1; Basketball 2, 3; Y.W.C.A. Cabinet 3; Physical Education Assistant 3.

CLASS: Secretary, "Quittapahilla."

SOCIETY: Usher 2; Recording Secretary 3.

ELIZABETH EBY FLOOK
MYERSVILLE, MD.

History Clonian

"To a woman, the consciousness of being well-dressed, gives a sense of tranquility."

"Flookie" is absolutely the Southern, calm congenial gentlewoman who makes a perfect hostess. She is unusually thoughtful, frank, friendly and is very sociable at all times.

There is an artistic trend in "Flookie," and as a painter, she is able to express her art. Her supreme ambition is, "To gild refined gold, to paint the lily, to throw perfume on the violet, to smooth the ice and add another hue unto the rainbow."

"Flookie" has many spasmodic intellectual streaks when she wants to read, and is always interested in books and poetry. Occasionally, she is moody, but generally she is gay and active. She dislikes sports as a participant, but is an ardent admirer—of sportsmen. How's that for fair play?

COLLEGE: Eurydice Choral Club 1, 2, 3; W.S. G.A. Board 1; Y.W.C.A. Cabinet 3; Y.M. and Y.W.C.A. Christmas Pageant 2; Conference Choir 2; History Club 1.

CLASS: Secretary 2; College Editor "Quittie."

SOCIETY: Anniversary Play 3; Judiciary Committee 1, 2.



RICHARD ELWOOD FUNK
CLEONA, PA.

Education

*"And until thou, O Prince, be thou my guest,
And all these troublous things awhile forget."*

He started his college education at Shenandoah, but in order to be nearer home, he transferred to Lebanon Valley to complete his study. We are happy to have him as one of our number, and to have him add to our achievements. He is often serious-minded and we are sure this will stir him on when in the teaching profession, which he intends to enter. However, that spark of wit is never absent, and we hope never to find a lapse in his ever ready humor, which is always welcome. Funk is one of the fellows with whom friendship is easily made and maintained as a lasting bond.

COLLEGE: Shenandoah College 1.

JAMES DOMINIC PREVOLA
BROOKLYN, N. Y.

Chemistry

Kalozetean

*"To him no high, no low, no great, no small
He jabs, bounds, connects, and equals all."*

This reticent young man cannot be judged on his first appearance. "Jim" is one of those fellows who grows on you. He is an ardent crooner. His repertoire consisting of all popular melodies has made him quite friendly with a certain fair co-ed.

"Jim" intends to enter medical school, and so spends a great deal of his time in the chemistry and biology labs. "Jim," coming from New York, likes to debate, "Which is the best state in the union," but, of course, it is New Jersey.

"Jim's" pleasing personality and understanding mind can insure him success in any phase of work. Success and Good Luck!

COLLEGE: Chemistry Club 1.

CLASS: Football 1, 2; Tug 1, 2; Scrap 1, 2; Baseball 1, 2; Flag Rush 1, 2.

SOCIETY: Judiciary Committee 2; Initiation Committee 3; Anniversary Committee 3.



ANNA LUCINDA GARBER
FLORIN, Pa.

English Delphian
"I speak not idly, but from knowledge sure."

Very few people really know Anna. The general opinion is that she is very quiet and extremely studious. But how Anna can fool us! Underneath her rather silent nature there is a bubbling over with mirth, a chuckling over this and that. Anna thoroughly enjoys life and living.

Anna likes to study, and she has gained much from her courses. But she is not only interested in her text books; she has many outside interests. Ask her about her weekly box of candy. Anna just loves to play tricks, such as scaring little innocent girls and locking doors.

Even though Anna intends to be a "school marm," we doubt if she will teach more than one year. Do you wonder why?
COLLEGE: Readers Club 3; History Club 3.
CLASS: Basketball 1, 2.

DOROTHY ELIZABETH GARBER
COLUMBIA, Pa.

French Clonian
*"I have no other but a woman's reason
I think him so because I think him so."*

We must remember that a woman's reason is not always *because*. "Dotty," although she does not always take the initiative nor the leadership, is a most ardent and sincere supporter of a cause that is just. She fills her many offices most efficiently and can be depended upon at all times.

Although "Dotty" appears naive, quiet and demure, she has an inflexible will, and cannot be persuaded to change her ideas and opinions very easily. "Dotty" is idealistic, but best of all she is really good. Somehow she always manages to be happy. This even temper we may attribute—not to romance languages—but to the language of romance.

"Dotty" will make an excellent French teacher, but with her great domestic ability, we feel she should anticipate a more diversified work.

COLLEGE: Y.W.C.A., Vice-President, 3; W.S.G. A. Secretary 3; Eurydice 2, 3; May Day Committee 2.

CLASS: Secretary 2.
SOCIETY: Usher 1; Pianist 2; Anniversary Play 3; Judiciary Committee 3.

QUITTAPAHILLA



HELEN MARIE GELWICKS

MECHANICSBURG, PA.

History, English Delphian

*"Better be small and shine
Than great and cast a shadow."*

Such a petite person, but what such a little girl can do. Marie seems to have an unlimited supply of energy or as we say, vim, vigor, and vitality. It seems as though she can tackle the greatest obstacles and always overcome them.

Marie likes to study, but prefers to play. What consternation can be thrown into Marie at the unfamiliar call, "Man in the Dorm." Everything is vitally interesting to this diminutive person. What she wants she goes after—sometimes with the help of the Ford.

Marie is a leader and has shown great initiative in many of the school organizations. Of her great helpfulness we could say—"The sole contribution to the sum of things is yourself." Marie is enthused about dramatics, and her ambition is to be a follower of Ethel Barrymore.

COLLEGE: Y.W.C.A. Cabinet 1, 3; May Day Chairman 2; Christmas Pageant 3; History Club 3; Readers Club 3.

CLASS: Sophomore Editor "Quittie."

SOCIETY: Warden 1; Critic 3; Chaplain 3; Anniversary Chairman 2; Society Operetta 2.

ALFRED T. GIBBLE

PALMYRA, PA.

Education Kalozetean

*"He knew whatever's to be known,
But much more than he knew could own."*

We feel as though we know this young man as well or even possibly better than he knows himself, for he is very proficient in telling us of his many doings and adventures in the far and dismal land from which he is a native. He is very active and is never really serious when among us, for he fits into any activity or even uprising which may present itself.

He is active in college and class sports of all kinds, though his activity on the diamond is his ambition in furthering our school's success in the sport world; and we are sure that he will make good.

COLLEGE: History Club 2; Reserve Baseball 2.
CLASS: Football 1, 2; Baseball 2.



FRANKLIN FREDERICK GLASSMOYER
LEBANON, PA.

Bible, Greek

"The force of his own merit makes his way."

We look to find, and seek to discover and we may readily say that "Frank" has not only acquired both of these qualities, but also developed them to a higher degree than the majority of us. He is a quiet and unassuming student, who can often be found in a secluded spot delving into a book or giving advice to one less fortunate. Then, too, he is persistent in his doings and attacks a difficulty with much seriousness, which is a decided asset to help one over a stumbling block. Consequently, he is very proficient in mathematics and attacks Calculus or Geometry with the same calm way in which he goes about his daily life.

COLLEGE: Der Deutsche Verein 3; German Christmas Play 3.

MARY KATHRYN GOSHEK
SHIPPENSBURG, PA.

Public School Music

Delphian

"If music be the food of love, play on."

When the beautiful sounds of exquisite music drift o'er the campus and the air seems to be filled with smooth sounding, harmonious tones, we know that Mary K. is making the piano echo the song of her heart. For such is the secret of Mary's success that has made her the foremost pianist on our campus.

Like all musicians, Mary is temperamental, but she seems to keep the dreary moods deeply submerged. Mary is very impulsive and is rarely caught unprepared. She is versatile and has many accomplishments. Were Mary a composer, she could easily find words for her music for she has an unusual talent at writing verse.

Some of us may think it would be monotonous to spend so many tedious hours in practice, but not Mary. She manages to have an ever ready companion to accompany her.

COLLEGE: La Vie Collegienne 2, 3; Eurydice 1, 3.

CLASS: Conservatory Editor "Quittie."

SOETY: Anniversary Program 1; Pianist 1, 2; Judiciary Committee 3.



MAE LAVENE GRAYBILL
HUMMELSTOWN, PA.

Latin Delphian

*"How many lives made beautiful and sweet
By self-education, and by self-restraint."*

Mae is one of those quiet, resolute people who move among us day by day, building themselves into our lives so unobtrusively that, more often than not, they are neither well known nor well appreciated.

One quality which impresses us strongly is her unflinching loyalty—to her society, class, and school, to her ideals of beauty and of truth, and, above all, to her friends. Her very presence is cheering, and inspires you to confide in her your inmost thoughts, with the knowledge that they will be kept inviolate.

Mae is exceptionally skillful in her favorite sport, archery, and we suspect she will make a fine assistant to Cupid.

COLLEGE: Sigma Kappa Eta 3.

MARCELLA MARY GREINER
LEBANON, PA.

Mathematics Chionian

*"I shake my hair in the wind of morning,
For the joy within me that knows no bounds."*

Marcella is our "sunshine fairy," radiating cheer and optimism as the morning sun radiates warmth and light. Her beaming eyes and her wide infectious smile bespeak a joyful enthusiasm for life. "Marshy's" many little kindnesses, no less than her "Pollyanna proverbs," have won her many friends, but something more than this has held them. An undercurrent of strong emotion runs beneath the surface smoothness, seldom seen but always compelling.

These qualities are nicely counterbalanced by common sense and reason. "Marshy" is a wizard in "Math." is alert and observant, and does some serious thinking about life. Like Rosalind in "As You Like It," she knows a great deal more than she reveals.

COLLEGE: Sigma Kappa Eta 3.

CLASS: Basketball 1, 2.

SOCIETY: Anniversary Play 2.



HELEN JOSEPHINE GROH
LEBANON, PA.

Latin Clonian

*"Ah! Wherefore do we laugh or weep?
Why do we live, or die?
Who knows that secret deep?
Alas, not I!"*

Helen spends a good deal of her time enjoying her car. She has a zest for living and enjoyment, but there is a more serious side of Helen's nature, not often seen except by her closest friends. Her variable moods, her occasional extravagances, her alternating plunges into careless gaiety and into strenuous work, are but the expression of the inner urge toward finding happiness. The seeking and the striving are hard, but "experience worketh wisdom," they say.

The vein of conservatism and common sense which underlies her eccentricities has been tested, and assures her success in days to come.

COLLEGE: Sigma Kappa Eta 3.
CLASS: Basketball 1, 2.
SOCIETY: Clonian Anniversary Play 2.

DOROTHY BEULAH HALDEAN
LAWS, PA.

Music Clonian

*"Mind hour at every touch, at every touch,
A spark of life hath glistened and hath gone."*

"Her soul pours music through her fingertips, enrapturing all who hear." She is the typical musical artist,—a creature of endless energy, of many and swiftly-changing moods, of deep, intense emotions, of decided likes and dislikes. These qualities, happily, are balanced by fairness of judgment, a quick sense of humor, and abundant common sense. Though at times impulsive and quick-spoken, she is a loyal, whole-hearted friend.

Can you guess this ardent musician's hobby? Never! We'll have to tell you. She "just loves" to try out new recipes! And believe it or not, she is a highly accomplished cook.
COLLEGE: Eurydice 3; Sigma Kappa Eta 3.

QUITTAPAHILLA



GLADYS JUNE HERSHEY
PHILADELPHIA, PA.

History Delphian

"Nor say, 'Beside her skin are peaches rough. She is herself, and that shall be enough.'"

Five foot, two—but not eyes of blue. Rather they are large brown eyes which are wide awake every minute of the day. "Gladie" has an infinite zest for life—she is a bundle of energy, always wanting to be "up and doing" every minute of the day. And versatile—whether on the basketball floor, dance floor, tennis court, or whether she is battling wits with friends or poring over her books, "Gladie" is always at the front. As a friend, she is one we dream about; her friendship lies deep and is pure gold. Lively, bubbling, laughing, this charming miss trips through life, glad that she is alive and happy and making others catch her buoyant spirit.

COLLEGE: Varsity Basketball 2, 3; History Club 1, 2, 3; Readers Club 3; May Day Program 1, 2.

CLASS: Basketball 1; Vice-President 2; Literary Editor "Quittie" 3.

SOCIETY: Usher 1, 2; Recording Secretary 3; Judiciary Committee 2; Operetta 2.

HENRIETTA WAGNER
BERGENFIELD, N. J.

English Delphian

"Her air, her manners all who saw admired, Courteous though coy, and gentle though retired."

Small—but oh my! Can it be possible that one so dainty and charming could internally be a fervor of ideas and dreams. No, Henrietta is emphatically not the "clingy-vine," but a most competent little girl with great efficiency and ability. She wastes little time indulging in idle chatter, but is always very industrious. And oh so gracious—there is no one quite so generous or willing to help.

But—

"She is not too serious and not too gay. But a rare good comrade when it comes to play."

Henrietta never misses a good time, especially when a dark young professor makes his appearance. Her short absence from us only helped her to win a deeper place in our hearts. COLLEGE: Y.W.C.A. Cabinet, 3; May Day 1, 2; Basketball Reserves 2.

CLASS: Y.W.C.A. 1; Basketball 1, 2.

SOCIETY: Anniversary Program 1; Play 1; Usher 2; Warden 2; Corresponding Secretary 2; Judiciary Committee 2; Operetta 2.



MIRIAM REBECCA HOLLAND
MYERSTOWN, PA.

History Clonian

*"Thine, a law of life compelling,
Obedience, perfect, simple, glad, and free,
To the great will that animates the sea."*

Miriam came to us only last year, when Albright moved to Reading. Quietly and unobtrusively she took her place and adjusted herself to the new surroundings. She seems to move as does the sea, in a calm, deliberate way, without haste or confusion. While she is serious of nature and conscientious as a student, she is not at all lacking in cheerfulness and sociability; yet she possesses a gentle, firm reserve which makes us feel that we do not know her as we should like to.

There is one pal, however, to whom she is devoted, with whom she shares all her life—her Dad.

COLLEGE: Albright 1; Sigma Kappa Eta 3.

RICHARD W. HOLSTEIN
LEBANON, PA.

Biology, Chemistry Kalozetean

"One's outlook is a part of his virtue."

"Dick" is one of our young scientists who can be found in either the Chemistry or Biological laboratory attacking his work in such a quiet business-like manner that we are not left with a doubt in our minds as to his certainty of the procedure necessary to the solution of an experiment. He has a ready smile for everyone, and needs no coaxing to join into any fun that might present itself. However, we are sorry he does not tarry with us after the day's work is completed, but it is necessary for him to hurry home to various duties that are equally important in claiming his time, as well as his college work.



JOHN DAVID HUGHES
CATAWISSA, PA.

Chemistry Philokosmian

"Laugh and the world laughs with you."

John has no time for gloomy thoughts. Where Hughes is, Pep, Vim and Vigor are present in person. He is quite a loquacious fellow. For further evidence just attend one of our football or basketball games and you will hear the voice of "Merry John" ringing above all.

He is a living example of Carlyle's philosophy, "Work is Worship." John has taken part in all campus activities. His whole-hearted spirit has won him many friends and admirers on the campus. His aptitude for work which requires diligence and tenacity naturally led him to the study of Chemistry. John says, "Work and pleasures run hand in hand." Here's luck to the man who can combine both.

COLLEGE: Reserve Football 2, 3; Reserve Baseball 2; Chemistry Club 3.

CLASS: Football 1, 2; Basketball 1, 2, 3; Baseball 1, 2; Tug 1; Scrap 1.

SOCIETY: Sergeant-at-Arms 1; Recording Secretary 3; Editor 3.



PAUL KERSHNER KEENE
PISE GROVE, PA.

Mathematics Philokosmian

"The heart to conceive; the understanding to direct the hand to execute."

Actor, businessman, chemist, gentleman. No! It is not the all round man of Elizabethan times. It is Paul. Hail to the first term president of our class.

When Keene first came among us he was quiet and reserved. It was not long, however, before we began to know him as being a man who thought twice before he spoke once. Our confidence in him is shown by the fact that he is business manager of the "Quittie." Paul's main weakness is mathematics. He is preparing to enter the teaching profession, and we are well justified in our prophecy that Paul will become a great educational leader.

COLLEGE: Men's Senate 1; Rifle Club 1; Chemistry Club 1; Drum Corps 1, 2; Glee Club 2, 3; Business Manager 3; La Vie Collegienne 3; Assistant Business Manager 3; Star Course Committee 3; May Day Committee 2.

CLASS: Tug 1, 2; Scrap 1, 2; Class Play (Pygmalion) 3; Business Manager "Quittie" 3; President 3.

SOCIETY: Sergeant-at-Arms 1; Corresponding Secretary 2; Recording Secretary 2; Vice-president 3; Anniversary Committee 1, 2, 3; Anniversary Program 1.

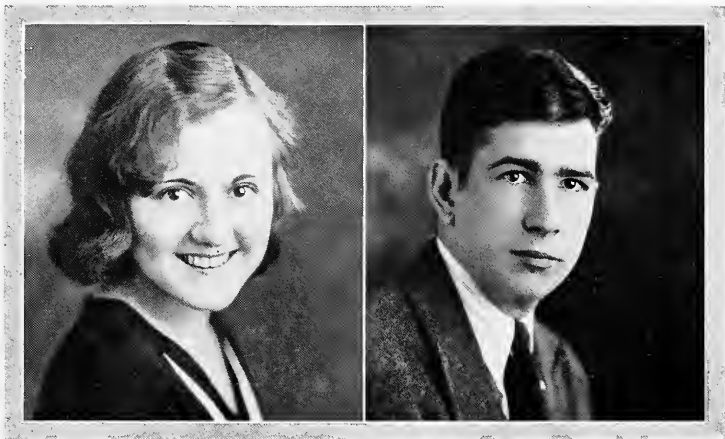

ANNA MARY KIEHL
COLUMBIA, PA.

French Clonian

*"The beautiful eyes of the spring's fair night
With comfort are downward gazing."*

Did you ever think of an individual as representing the spirit of spring? Anne is, indeed, the true incarnation of all that is refreshing, loving and sweet. Continually bubbling over with mirth and happiness. How we love a person devoid of sarcasm and melancholy moods. Anne firmly believes, "Joy is not in things, it is in us."

To be a good conversationalist and a listener, too, is exceptional. Anne is meek and timid, but when acting upon the stage she seems to obliterate everything and puts her whole heart and soul into her part.

Anne is a great lover of nature, and its infinite beauty has perhaps made her so idealistic. Her most profound admiration of Browning and his wife will probably explain this. Even though Ann is very lovely, only letters can suffice as "soft interpreters of love."

COLLEGE: Y.W.C.A. Cabinet, Treasurer 3.

CLASS: Recording Secretary 3.

SOCIETY: Usher 1, 2; Corresponding Secretary 2; Clonian Play 2, 3; Kalo Anniversary Play 2; Judiciary Committee 3.

ALVIN EDGAR KINNEY
FARMINGDALE, L. I., N. Y.

Mathematics, History Kalozetean

"Every man has his fault and honesty is his."

"Al" hails from the same state as the famous "Al." Like his famous name-sake, he has gained recognition through his integrity and ability to do his work well. Kinney is a Trojan when it comes to work. For three years he has been assistant manager of athletics, and we know that if a real honest-to-goodness manager plays any part in producing winning teams, all of ours will carry the colors of the conqueror.

"Al" is a boy who knows his mathematics. No problem is too hard for him to tackle. Here's luck to the boy who made the Carnegie Tests seem easy.

COLLEGE: Assistant Manager of Athletics 1, 2, 3; History Club 1, 3; Men's Senate 3; Assistant in Hygiene 3.

CLASS: Treasurer 1; Tug 1, 2; Class Scrap 1, 2; Basketball 2, 3; Flag Rush 2; Athletic Editor "Quittie."

SOCIETY: Usher 1; Corresponding Secretary 2; Vice-President 3; Treasurer 3.

QUITTAPAHILLA

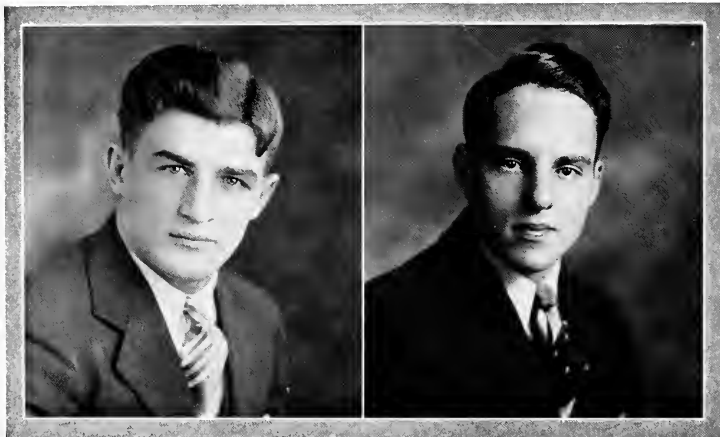

PAUL IRA KLEINFELTER
MIDDLETOWN, PA.

Economics Kalozetean
"Quiet, resourceful, a man of infinite value."

This quiet looking young man is none other than our own "Dutch." He says little, but thinks much. When the evening sessions have gotten well under way and other fellows are wondering what next to say, up comes our oracle, "Now, listen here fellows,"—?—!

He is always a conservative rationalist. Such a combination can fathom the depth of any riddle. It seems to have worked very well in opening the heart of a fair demoiselle. If you don't believe it (why has "Dutch" taken up dancing?).

It was only through the practical application of "Dutch's business knowledge that the publication of this "Quittie" was possible.

COLLEGE: Treasurer Y.M.C.A. 3; Men's Senate 3; Political Science 2; L-Club 3; Football 1, 2, 3.

CLASS: Sales Manager, "Quittie."

PRESTON SCOTT KOHLER
WORMLEYSBURG, PA.

Chemistry Philokosmian
"A man of good disposition, utter simplicity, and ease,—a friend."

"Let's get on the books, fellows,"—enter Preston with a magazine under his arm. This young man has learned the art of combining pleasure with work. He attends to all his work with a zest that only one of such self-confidence can. If you ask "Coil" how he does, he says, "Cast Envy, Loathed Melancholy, and Hatred aside; welcome Friendship, Joy, and Intriguing Problems."

Preston is a chemistry student. He is one of our expert analysts. When any piece of inorganic material strays into the door, Preston transports it to the lab and applies tests to find its ingredients.

Such curiosity and good-will merit success. COLLEGE: Reserve Football 2, 3; Assistant Manager, Athletics 1, 2, 3.

CLASS: Football 1, 2; Baseball 1, 2; Basketball 1, 2, 3; Tug 1; Scrap 1.

SOCIETY: Sergeant-at-Arms 1.

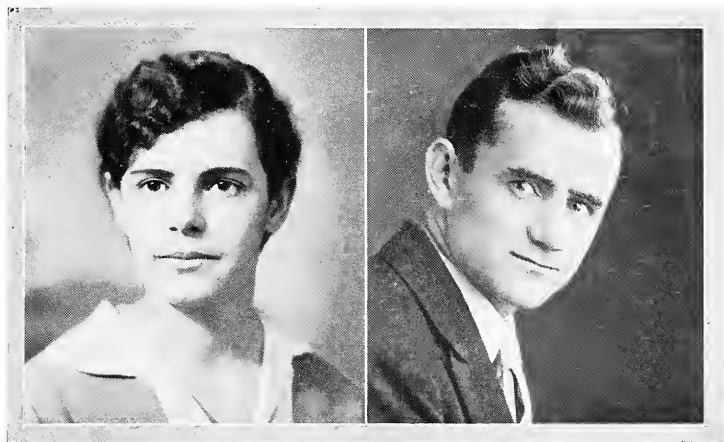

KATHERINE LOUISE KREBS
PALMYRA, PA.

History Clonian

*"A fellow-farer true through life,
Heart-whole and soul-free."*

No words more aptly picture Katherine's personality than these by Robert Louis Stevenson:

"Trusty, dusky, vivid, true,
With eyes of gold and bramble-dew,
Steel-true and blade-straight
The Great Artificer made my mate.

"Honor, anger, valor, fire,
A love that life could never tire,
Death quench, or evil stir,
The mighty Master gave to her."

A strong sense of humor complements her more serious qualities. Though with sincere modesty she disclaims any talent, she has one great gift—a capacity for deep and true friendship. A lover of truth and beauty, yet lacking the poet's fluency, she "lives the poems that she cannot pen."

COLLEGE: Sigma Kappa Eta, Secretary 3;
Rules and Regulations Committee 3.

CLASS: Junior Class Editor, "Quittie."

ALFRED EWALT KUHNERT
OBERLIN, PA.

Chemistry Kalozeitan

*"If I could fathom the mysteries of Chemistry
I should understand what God and Man are."*

Meet "Alf" the three V's expert. Who hasn't seen Earl Leiderman's pupil going through his paces? Alfred believes that in order to have a sound mind one must have a healthy body.

"Work can become a habit." It is thus with "Ewalt." However, he can't answer the question, "Has it become his servant or his master?" Whatever it is we will readily agree and say that it is one of his most valuable assets.

Chemistry has drawn "Ewalt" into its realm. Daily, he goes into lab and pursues some new atom. His diligence and affinity for work can only prosper every toil. Good luck and best wishes.

COLLEGE: Reserve Football 1, 2; Chemistry Club 3; German Club 3.

CLASS: Scrap 1.

SOCIETY: Kalo Anniversary Play 2.

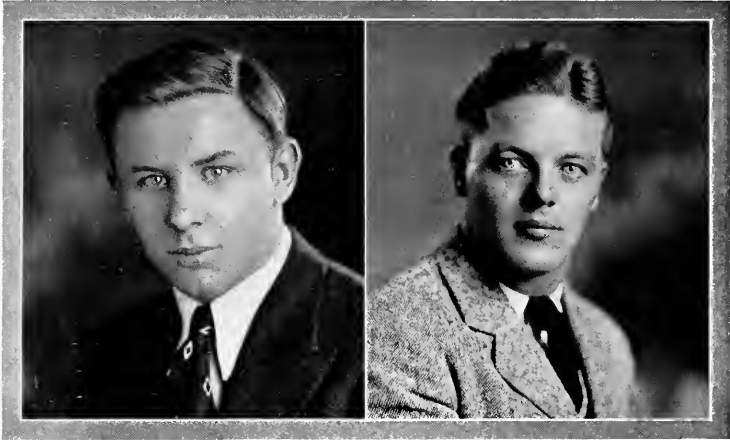

JAMES HAIN LEATHEM
LEBANON, PA.

Pre-Medical Kalozetean

*" the elements
So mixed in him that Nature might stand up
And say to all the world, "This was a man!"*

"Jim" is one of those fortunate individuals who finds time to develop a well-balanced character. As a student, he is assiduously preparing to become Dr. Leathem. Athletic activities receive their share of his attention; music and dramatics also are interests. And in addition we find here one of the social lions of the campus. He applies himself to these varied fields and achieves the same measure of success in each.

He possesses a cheery smile which is symbolic of his dependable friendship, and a good nature that even his fellow day students are unable to ruffle. Jim is indeed a friend well worth having.

COLLEGE: Chemistry Club, Secretary-Treasurer 3; Reserve Basketball 3; Orchestra 3.
CLASS: Tug-of-War 2; Football 2; Basketball 2; Baseball 1, 2; Class Play 3; "Quittie" 3.

ROY MELVIN LECHTHALER, JR.
NEW CUMBERLAND, PA.

Business Administration Philokosmian

*"You for a man whose name and glory
At once may illustrate and honor him."*

What is a man? Does mankind defy definition? What pleasure in rearing so beautiful a system! "Leety" is the Apollo of our class — tall, muscular and handsome. He tapers from head to foot. His charge on the football field is like that of a panther, swift, sure, rhythmic and courageous.

Naturally such an Adonis makes the heart of a sweet coquette flutter, and so "Leety" makes frequent trips to South Hill.

Melvin is a student of Economics, and so keeping up with the happenings at Wall Street is part of his every-day life. Best wishes and may Dame Fortune celebrate the feast of Hygeia with you.

COLLEGE: Football 1, 2, 3; "L" Club 1, 2, 3; Vice-President 3; Commerce Club 2, 3.
CLASS: Basketball 1, 2, 3; Baseball 1, 2; Sophomore Editor, "Quittie" Staff.



ELIZABETH DABLER LeFEVRE
LANCASTER, PA.

English Delphian

"Fine art is that in which the hand, the head and the heart go together."

Elizabeth has a genuine appreciation of art, music and beauty—they seem to touch a responsive chord in her. She has originality, an important factor in her efforts to express the aesthetic beauty that she sees in everything. Elizabeth believes, "Nothing great was ever achieved without enthusiasm." Thus she puts her heart and soul into all the things which interest her. As an actress, Elizabeth has shown some excellent qualities.

Elizabeth has true poetical genius. She has written many bits of verse which are especially good, and we predict that, providing she does not lose that imaginative touch, she will be a poet of great note.

Yes, Elizabeth has a quick mind, and her conversations are never lacking in witticisms. Perhaps, that is why she is such a successful saleswoman during the summer vacation.

COLLEGE: Student Volunteers 1, 2, 3; Readers Club 2, 3; Eurydice 3.

CLASS: Basketball 1, 2; Play Committee 3; Y.W.C.A. 1.

SOCIETY: Pianist 2.

MARGARET ALICE LEHN
ELIZABETHTOWN, PA.

Education Delphian

"She hath a daily beauty in her life."

What a puzzle! "Peggy" is really not such a very quiet miss and always in accord with whatever we say. She is a well of dignity with a jolly little spring bubbling at the bottom. She has a rather indomitable will and determination to accomplish what she sets out to do.

Even as we are impressed by her deep sincerity, we find ourselves smiling at her innate joyousness. "Peg" truly believes "Life is not life at all without delight." She is a never-ending surprise, exhibiting latent abilities that make her admired and a sweetness of character that makes her loved. "Peggy" is indeed a find for the Junior Class. In her we find the student, the leader, the active participant, the booster, and last of all, a friend worth having.

COLLEGE: Elizabethtown College 1, 2; Readers Club 3.



GILES LIGHT
ANNVILLE, PA.

Business Administration Katozetean
"As we advance in life we learn the limits of our abilities."

That very name seems to remind us of some one we know, and we will know a great deal more about that name when Giles is established in a big business concern, as business is to be his field in the world after graduation. Marketing, accounting, transportation, etc., are subjects which come with little difficulty to Giles, and are, of course, all essential towards success. He is very capable in adapting himself to conditions which present themselves. If it be work he goes about it in a methodical manner, but, then, too, he can be serious or joyous to suit the occasion.

J. WARREN LIGHT
LEBANON, PA.

Business Administration Katozetean
*"A whispered Good Night, a heavy sigh;
A fervent hand clasp, a fond Good-Bye."*

The evening sun has just set in the West and "Sweeney" plays the part well known to all Romeo's. Warren has three weaknesses, sleep, sports and a blonde. The latter seems to be the biggest, even though she is rather small.

Warren is one of the sport luminaries of L. V., playing basketball, baseball and football. "Sweeney" is exceptionally good in all of these, and has always been an indispensable tower of strength in all contests.

Warren is a good business man both on and off the campus. No matter what line "Sweeney" enters, we are confident that his courage and endurance will carry him on to success.

COLLEGE: Football 1, 2, 3; Basketball 1, 2, 3;
Baseball 1, 2; Secretary of Commerce Club 3.



PEARL SAVOY MARCH
SCOTLAND, PA.

French Delphian
*"Precious the tear as that rain from the sky,
 Which turns into pearls as it falls on the
 sea."*

There is nothing quite so genuine or so precious as a lovely pearl which always shines brightly and never crumbles away. There is something true and steadfast about this jewel and so is there about Pearl. She is one individual whose whims and fancies strike a happy medium.

Oh, yes, I've seen spurts of temper and outbursts of laughter, but only for a short length of time. Pearl is, generally speaking, very quiet and studious,—but she only cares to study during the early hours of dawn. Here is one who does not burn the night oil perusing the books of knowledge.

Pearl never fails to do a good deed a day, and goes about it in a gentle whole-hearted way. Is she valuable? We would say yes—but perhaps we should ask Alex to appraise the value of this pearl.

COLLEGE: Library Assistant.

ROBERT JOHN McCUSKER
BORDENTOWN, N. J.

English Kalozeitean
*"O Scotia! my dear, my native soil!
 For whom my warmest wish to Heaven is
 sent!
 Long may thy hardy sons of rustic toil
 Be blest with health, and peace, and sweet
 content!"*

"Bob" is one of the most popular men on the campus. He is a conscientious worker and always tries to please his fellowmen. He has a genial smile for everyone at all times. It's no wonder that our fair co-eds congregate around him. "Scotty" was elected president of the Junior Class, a position of which he is capable and worthy of fulfilling. Who can ever forget his portrayal of the role of Mr. Knowle in the play, "The Romantic Age." It was perfect.

"Bob's" leisure moments are spent at West Hall. It has been known for him to stay up nights writing verses to his inspiration. It must be love.

"Bob" is majoring in English and expects to enter the teaching profession. Good Luck.
 COLLEGE: History Club 1, Debating team 1.

CLASS: Football 1, 2; Basketball 1, 2, 3; Turf 1, 2; Scrap 1, 2; Flag Rush 1, 2; Play 3; Junior Editor "Quittie;" President 3.

SOCIETY: Sergeant-at-Arms 1; Judiciary Committee 3; Critic 3; Anniversary Committee 2, 3; Delphian Play 3.



JAY RUSSELL MENTZER
LEBANON, PA.

Education

"I am a part of all that I have met."

What is this we see? A gallant young swain in conversation. Is it a serious conversation? Need we ask, when wit and humor reach us from the midst of the talking, with the greatest rapidity, for "Russ" does not believe in being serious, but would rather engage in fun and laughter. We cannot get away from him for he serves many of us with life-sustaining substances at "Roemig's." But on the other hand, we do not want to, for he makes up an interesting part of any affair. He is active in class and college activities, but is a student with no serious worries and therefore meets with few difficulties.

COLLEGE: History (Int) 3.

CLASS: Football 2.

ALMEDA KATHRYN MEYER
ANNVILLE, PA.

French

Clonian

"Touch us gently, Time!

We're not proud nor soaring wings;

Our ambition, our content,

Lies in simple things.

Almeda is one of those likeable people who make their associates feel comfortably "at home" with them. She loves fun and jollity, and greets every good joke with hearty laughter. On the other hand, she can be intensely earnest when earnestness is required.

In her work, her recreation, her contacts with others, she displays good "Pennsylvania Dutch" solidity of character. Moreover, she possesses the "Pennsylvania Dutchman's" genial sociability, and will discuss with equal enthusiasm and volubility the meaning of a difficult Latin text, the scare the last English exam gave her, or the very latest tidbit of news. But, throughout all, her loyalty to high ideals glorifies the common things of life.
COLLEGE: Sigma Kappa Eta 3.



ELIAS MILOVITCH
STEELETON, PA.

Biology Philokosmian

*"In modesty few others are so rich
As our friend and classmate, 'Ich.'"*

"Ich" is one of our quiet unassuming boys. He is the essence of pure modesty. His Laconic answers are gems in themselves. What's more admired than a true fearless, well-seasoned, pithy reply?

He might bear watching, however, because we hear that he has a strong ambition to become a husband. There must be a woman in the case, but who she is no one knows. Be careful, "Ich," nothing is more Laconic than "I do."

He expects to become one of our eminent biologists and we are sure that the students to come will have no trouble in understanding his explanations of his theories.

College: Reserve Football 1.

CLASS: Scrap 1; Football 2.

JAMES RODERICK MONTEITH
EMEIGH, PA.

Chemistry Kalozetean

*"There's none sall guess, there's none sall ken
What brings me back the gate again."*

"Jimmie" is our ain true heilant laddie. Aften he gangs tae a near by hill-top wae the dochter o' our president. Maybe "Jimie" is heels o'er gowdy in lo'e. We dianna ken but fu' stately strades he on the campus. What's the reason? Dinna ask us. "Jim" aften says, "An egoist is yen that sens his mither a carte o' congratulations on his birthday. As "Jimmie" is Scotch, we winna pit him in sic a class. In Chemistry "Jim" likes to dabble, for him it's no much troubl. He is yen o' our best students.

Farewell, Guid Luck, Adieu;
We'll aye remember you.

COLLEGE: Men's Senate 3; Reserve Baseball 2;
Chemistry Club 2.

CLASS: Football 2; Baseball 1, 2; Flag Rush
1; Scrap 1; Photographic Editor, "Quitte."

SOCIETY: Anniversary Committee 2, 3; Delphian Anniversary Play 1.



JOHN HUTCHINSON MORRIS

TRENTON, N. J.

Education Kalozetean

*"Honesty is his weakness
Truth his harness."*

When you get a good thing, keep it. We did. John has been treasurer of our class for the past three years. He is our own Andrew Mellon. John knows how to handle money. This is to be envied in any man.

We can't call John frivolous. Yet he never misses any of our social events. He is not changeable. Why? The same young co-ed is always in his company.

John has pledged himself to the cause of education. In every way he is a teacher. The future generation will have one Pericles for whose ability we can readily vouch.

COLLEGE: Reserve Football 1, 2, 3; Men's Senate 2; Y.M.C.A. 1, 2, 3; May Day Committee 1, 2.

CLASS: Treasurer 2, 3; Junior Play; Basketball 2.

SOCIETY: Sergeant-at-Arms 1; Chaplain 2, 3; Kalo Anniversary Play 2.

EULALIE NAOMI MORTON

YORK, PA.

Latin and Education Clonian

*"The love of learning the sequestered nooks,
And all the sweet serenity of books."*

We must remember that "the deepest rivers flow with the least sound," and one does not need to make a great deal of noise to make an impression. Eulalie is a most industrious creature, capable, clever and very competent, and in spite of her quiet nature has won a place at I.V.C.

Eulalie has taken an active part in plays, portraying character roles excellently. As a debater she has displayed an active mind, quick wit and a most profound knowledge. Tasks assigned to her are always done with good will and energy. Music, too, finds in her a most ardent supporter.

But Eulalie believes in combining work and play to keep us going. And never lets the one interfere with the other. A teacher's career is most fitting for Eulalie and we feel certain of her success. We are wishing you the best of luck.

COLLEGE: Assistant Librarian 3; Eurydice 3; Y.W.C.A. pianist 3; Debating Team 1, 2, 3; Der Deutsche Verein, pianist, 2, 3.

CLASS: Basketball 2; Junior Play 3.

SOCIETY: Usher 1; Judiciary Committee 3; Anniversary Play 1, 2; Anniversary Committee 3.



VIOLET MAY MORTON

York, Pa.

German and History Delphian

*"She smiled for the sake of smiling
And laughed for no reason but fun."*

Violet certainly is true to her name. She is shy, modest, and unassuming. "Vi" is not a leader but she is an excellent follower, adhering willingly to the good sound judgment of others.

"Vi" is the possessor of a delicious sense of humor, which has the habit of breaking forth into many little giggles—especially in the class room. She often reminds us of a little elf, pouting one moment and all smiles the next. But this is all to "Vi's" credit, for she uses her whims and wiles on the opposite sex and quite successfully, too.

"Vi" is deeply interested in music, and in her singing she finds freedom from her many cares. "Vi" has been a bit unfortunate this year since a lengthy illness forced her to miss school. However, she has returned with renewed vigor and vitality to continue her work. COLLEGE: German Club 2, 3; Eurydice 3; History Club 2; Life Work Recruits 1. SOCIETY: Anniversary Play 1.

LOLITA ELIZABETH MUMMERT

Williamsport, Md.

History Chionian

"I am sure care's an enemy to life."

"Charlie" goes tripping along life's road, happy-go-lucky, carefree—really living. She believes in that oft-quoted line, "Gather ye rose-buds while ye may; old time is still a-flying." "Charlie" believes in going places, seeing things—she does what she desires and when.

She is a real vagabond at heart, dallying in a little of this and a little of that. "Human nature craves novelty"—and "Charlie" certainly is human.

It's a mirthful life she leads, pausing to do what we all would love to do, but do not take the time. There is something of the artist in Lolita. For days she will be in a state of lethargy, just drifting along, and then she will work diligently far into the nights. Yes, she is a worker in leaps and bounds, striving with the utmost vitality; nothing ever hinders or daunts her.

COLLEGE: History Club 1, 2; May Day 1, 2. CLASS: Basketball 1, 2; "Quittie" Staff 3. SOCIETY: Anniversary Play 1, 2, 3; Usher 1.



FREDERICK WILLIAM MUND
BALTIMORE, MD.

History Philokosmian
*"Truth, honor, and chastity forever,
Let no evil force, your virtues sever."*

The captain stood at the helm. The avarices of all creation strove to drive him from his post. 'Twould be easy to desert. But no! He could not run contrary to the honorable and courageous virtues he possessed. He defied his enemies. By sheer grit he overcame them. A character such as this is possessed by our "Fred."

"Fred" is a keen student of history. It is probably from his learning of the mistakes of the men of the past that he is able to refrain from making any himself. "Fred" not only preaches the doctrine, "Be Exact," but he exemplifies it. "Defend the truth; Defend the right."

COLLEGE: Student Faculty Council 1; Rifle Club 1; History Club 1, 2, 3; Y.M.C.A. Cabinet 2, 3; Ministerium 1, 2, 3; Star Course Committee 2, 3; La Vie Collegienne 2, 3; Student Prayer Meeting Chairman 3.

CLASS: Football 1; Basketball 1; Scrap 1, 2; Tug 1, 2; Play.

SOCIETY: Secretary 2; Sergeant-at-Arms 1; Corresponding Secretary 3; Chaplain 1; Executive Committee 2; Vice-President 3; Anniversary Committee 2, 3.

GEORGE ROBERT NYE
HUMMELSTOWN, PA.

Business Administration
*"The 'Quittie' you put in my trust,
And since that day I've done nothing—but
cuss."*

Power. An indefatigable worker. Superlatives galore could be heaped on George. This book is a symbol of his zeal. Herein you will find all of his characteristics, and you will agree that as an editor he has not failed. In some ways you will find a resemblance between him and Hleywood Brown—if you know Brown. His foibles are delicious as his roommates will inform you. Eccentric? No. But occasionally his actions betray a uniqueness that one cannot help liking.

Athletics, too, are a medium in which he is easily at home. As a backfield man on our football team, he has gained many yards against our opponents. As a bat-wielder, he has punished the horsehide with true avidity. All in all, George cannot fail! "Boloney! Krummie! Boloney!"

COLLEGE: Men's Senate 2, 3; Commerce Club 2, 3; Football 1, 2.

CLASS: Baseball 2, 3; President 2; "Quittie" Editor.



OLIANUS JULIUS ORSINO
CANONSBURG, PA.

Business Administration

*"My work is my greatest pleasure
It is in truth an eternal leisure."*

The immortal Shakespeare said, "All the world loves a lover." We of L. V. say, "In truth, all the world loves a worker." "Olie," the inspiration of this saying, is one of our quiet, reserved boys. He greets everyone with a happy cheerful smile. For the past three years he has greatly added to the strength of our football and basketball teams, always in the game, playing it hard, fast, and furiously. Whether in victory or defeat he is always the same.

"Olie" intends to become a cog in the business wheel of the world, and so is a keen student of finance. Yes! He plays bridge!

COLLEGE: Football 2, 3; "L" Club 2, 3; Basketball 2, 3.

CLASS: Football 1; Baseball 1, 2; Athletic Editor of "Quittie."

MARGARET SIGNE PARIS
LEBANON, PA.

German

Clionian

*"There is a pleasure in the pathless woods,
There is a rapture on the lonely shore,
There is society where none intrudes,
By the deep sea, and music in it's roar."*

"Peggy" is one of our most widely-traveled day-students, and many a time she has thrilled us with tales of her varied experiences and descriptions of life in other lands. She is a lover of many things, some of them apparently opposites—big cities, travel, and adventure, nature in many forms, but most especially the pine woods and the sea, and all that is wholesome and beautiful in literature and art. She has many friends, for she lives this creed: "If you would have a friend, be one." Those who know her best say that Margaret—loyal, conscientious, capable, and cheery—is bound to succeed in life.

COLLEGE: German Club, Vice-President 2, 3; Sigma Kappa Eta; German Assistant 3; German Christmas Play 3.

SOCIETY: Usher 2; Critic 3.



EVA LEONA PECK
MARIETTA, PA.

English, History Delphian

"Joy is abroad in all the earth today because I love."

Witty, clever, full of fun, always gay, bubbling over in sheer high spirits, always ready to help anyone, always at the "front" when there is some task to be done—such we might characterize this young lady. With it she has a true Christian spirit, of living and following the better things in life. When we mention the name of Eva we think of acting. Eva is a born actor if ever there was one. She puts her heart and soul in any role she plays. The record of the plays in which she has participated will alone speak for that.

Eva is very versatile. She is a student but not a bookworm; she has truly cultivated the four-fold side of her life—spiritually, mentally, socially and physically. Of her we can say:

*"To see her is to love her
And love but her forever.
For nature made her what she is
And never made another."*

COLLEGE: Freshman Representative Y.W.C.A. 1; Freshman Commissioner 2; Readers Club 3; History Club 3; Y.W.C.A. Christmas Pageant 1, 2.

CLASS: Vice-President 1; Junior Class Play; Feature Editor of "Quittie."

SOCIETY: Judiciary Committee 1, 3; Warden 1; Chaplain 3; Delphian Anniversary Play 1, 2; Delphian Operetta 2; Kalo Anniversary Play 1, 2; Philo Anniversary Play 2.

HELEN MYRA PETERSON
BRADFORD, PA.

History and English Delphian

"What sweet delight a quiet life affords."

Like—but oh how different! Somehow we cannot see beyond the cloak of aloofness that Helen always holds about her. But when something hidden is brought to light, it is always more appreciated. Beyond this strangeness there is warmth, color, sympathy and loyalty. We regret that so few have the opportunity to share these sought-after qualities.

Those who really know Helen have witnessed a change in her during our three years at college. Helen's horizon has broadened, her interests varied, and her friendships increased. Although she still retains an inferiority complex, she is quite successful in all her attempts. Our best wishes are extended to Helen with the sincerest hope that Dame Fortune will always be her friend.

COLLEGE: May Day Committee 2, 3.

CLASS: Junior Play Committee 3.

SOCIETY: Pianist 3; Anniversary Committee, 2, 3.



RAY W. PICKEL
MARIETTA, PA.

Chemistry Kalozetean

*"My tongue within my lips I rein,
For who talks much must talk in vain."*

Ray was started off in life with a cheer and all of his associates have been cheering for him ever since.

During the summer months, Ray works in the bank at Marietta. In order to keep his financial mechanisms in order, the class has, for the past two years elected him to the position of Financial Secretary.

Ray is quite a man with the ladies. However, he has proved to be a real puzzle because none of us know—which one.

His main ambition in life is to enter the medical profession. If he pursues it with the same tenacity that he has portrayed while at L. V. we are sure he will succeed.
Ray . . . Pickel!

CLASS: Basketball 1, 2, 3; Football 1, 2; Baseball 1, 2; Tug, 1, 2; Scrap 1, 2; Financial Secretary 2, 3; Freshmen Editor "Quittie" Staff.

JAMES DONALD RANK
ANNSVILLE, PA.

Biology

"A manly man, to be an able man."

He is one of Annsville's own native sons who impressed us immediately by taking an active part in helping to place our class among the leaders on the campus. Since that time "Don" has chosen Biology as his study and acquires a real general knowledge of this subject on his distant summer trips that so many of us long to be able to make some day. His smile and conversation never cease to be interesting whether it be while working, for he believes in that at times, especially where Physics is concerned, or while playing. Then, too, his earnestness and thoroughness would enable anyone to reach the top.

CLASS: Tug-of-War 1; Class Scrap 1.



ROBERT RAWHOUSER
York, Pa.

Mathematics Philokosmian
*Let me wander into the realm of the unseen
And grapple with unsolved problems.*

"Brute" is our own Einstein. He is the premier mathematician of the school and ranked first in the State in the recent Carnegie Board examinations. Naturally he spends a great deal of his time in the physics lab, and none of us would be surprised if "Brute" added another dimension to those already accumulated by Einstein.

However, "Brute," unlike most other geniuses is not one-sided. He ranks high in all of his subjects. He is the Senior Editor of our "Quittie," and also Society Editor for "Philo." The class joins in wishing this brilliant, modest, and enjoyable classmate success and good luck in all his future endeavors.

COLLEGE: La Vie 2, 3; Mathematics prize 1.
CLASS: Financial Secretary 1, 2; Senior Editor "Quittie" 3.

SOCIETY: Editor 1, Corresponding Secretary 2;
Recording Secretary 2; Chairman Executive Committee 3.

ARTHUR SHERIDAN REEDER
De Witt, Iowa

Business Administration
*"Gie me a pair o' dancing shoes
And 'Bye Bye Blues!"*

All hail to the boy from Iowa. "Tony" has been with us for only a short time, but he is already one of the best known men on the campus. No social event is complete without his presence. This world would certainly be a drab old place if "Tony" couldn't lay aside his work awhile to tease and smile.

Yes! The secret is out. "Tony" is the editor of that extremely popular and mysterious O. H. S. column in our weekly paper.

"Tony" can also throw a football with bullet-like speed and accuracy. Remember the Muhlenburg game. Bon Voyage. O. H. S.

COLLEGE: Drake University 1, 2; Football 3;
Baseball 3; Basketball 3; Varsity "L" Club 3.

CLASS: Junior Play.



MARY ANN RUPP
HARRISBURG, PA.

History Clonlian

*"A wild thing of the woods, she seemed
So proud and pure and free."*

Mary is a fun-loving creature who has a real zest for life, and is interested in really living every minute of the day. She has a keen sense of humor which probably accounts for her remarkably even disposition. Mary has a forgiving and kind nature, never suspecting evil in others and always allowing people the widest margin in action, deed and thought.

As a companion there is no one quite so buoyant, generous, or thoughtful. Mary is fond of being sociable, and is deeply interested in making new acquaintances.

Mary's delight in action has found an outlet in athletics. She loves the sports and to them devotes much of her time. Mary believes in playing the game and playing it well. As a "rooter," her intense enthusiasm seems to carry the team on to victory.

COLLEGE: Basketball 1, 2, 3; History Club 1, 3.

CLASS: Play 3.

SOCIETY: Chaplain; Usher; Play 2, 3; Anniversary Committee.

CHARLES JOHN SALEK
GARFIELD, N. J.

Chemistry Kalozetean

*"Love of work is the prize of willingness
It's glorious stamp is human kindness."*

"Chick" is one of our boys on whom you can always depend to do his best. He has often demonstrated this in our interclass basketball games. Always trying; always encouraging his team mates. When any work is being done, "Chick" is always there cheerfully doing his bit. "Charlie's" witty sayings are also the spice and life of any party.

"Chick" also likes a little recreation. Thus each evening when the golden sun is sinking in the West, and nearly all the little birds have gone to rest, we see two birds ("Chickie" and Thelma), special species, slowly strolling along the banks of the "Quittie."

In himself his future lies;
He will climb the heights and take the prize.

COLLEGE: Chemistry Club 3.

CLASS: Football 1, 2; Basketball 1, 2, 3; Baseball 1; Tug 1, 2; Scrap 1, 2.

SOCIETY: Recording Secretary 2; Judiciary Committee 3; Vice-President 3; Initiation Committee 2.



MARVIN KEPLEY SCHELL
LEBANON, PA.

Bible-Greek Philokosmian
*"Hope springs eternal in the human breast;
Man never is, but always to be, blest."*

He is one of our students who will carry the gospel out into the world, and will surely stir the people to stronger feeling, for he has chosen the ministry as his life work. What could be better chosen than that of bringing aid by the one who has chosen that field.

He is quiet and reserved when in his own company, but decidedly active in his society. He makes use of his time by spending it profitably in acquiring knowledge from varied sources, which always help one in being able to assist others.

COLLEGE: Life Work Recruits 1, 2, 3.
SOCIETY: Chaplain 1; Editor 2; Recording Secretary 3.

DOROTHY FERN SHIFFLER
PALMYRA, PA.

English Clionian
*"Take the world as it is! There is good and
bad in it,
And good and bad will be from now to the
end."*

Carefree and jolly Dorothy goes through life singing and dancing for the fun of the thing. We suspect that she knows the location of Ponce de Leon's "Fountain of Youth," and takes a sip occasionally because she has boundless vitality. Dorothy plays hockey, tennis, and basketball, but her chief hobby is driving a car. Next year she is going to Syracuse to take up Library work. We will miss your friendly infectious smile and the question, "Did you get any mail for me?" Don't forget we will want to get letters from you just as much as you want a letter from St. Francis now.

COLLEGE: Sigma Kappa Eta 3.
CLASS: Basketball 2.



NAOMI HELEN SHIVELY
CHAMBERSBURG, PA.

English Clonian

*"Since in her looks the world would see
A robin's love and friendliness."*

Naomi is the kind of girl you never get tired of having around you. She never drifts into a "blue mood" but always keeps smiling. Naomi loves to help people, and is oftentimes too kindhearted for her own good. She is a real worker. Whether it is for her class, the Y.W.C.A. or her society, we can always depend upon her keen sense of duty.

Naomi's real self is ruled by her natural reserve, her quietness and her seemingly calm and cool nature. But those, whom she takes into her close friendship, see her varied interests, her deep appreciation of life, her love of nature and her pursuit for truth. She believes that God and religion should come first, others second and herself last. This is the real Naomi. Her kind unselfish nature is one to be admired always.

COLLEGE: Y.W.C.A. 3; Delegate to Eaglesmere 1; Library Assistant 2, 3; Star Course Committee 3; Assistant Student Prayer Meeting Chairman 3; Y.W.C.A. Pageant 2; Readers Club 3.

CLASS: Y.W.C.A. 1, 2.

SOCIETY: Corresponding Secretary 3; Chaplain 2; Anniversary Program 2, 3.

ALLEN STONE SHORTLIDGE
COLUMBIA, PA.

History Kalozetean

*"Come what may in tribulation
A fair coquette adds strength to the situation."*

"And laughter holding both his sides." "Shorty" is a true personification of this. When this young man laughs, he laughs. A glorious laugh; a hearty and vigorous laugh. This strong point we must concede to "Shorty." He is the jolliest fellow in the school.

Alas! He has a weakness. Ask no questions and you'll be told no lies. It's a girl. As far as Allen is concerned all the rest of the female world are merely intermissions. For the past two years "Shorty" has been one of the luminaries of our baseball club.

He is a keen student of history, and if anyone wishes to become acquainted with the doings of the past ages, just converse with "Shorty."

COLLEGE: Baseball 2.

CLASS: President 2; Tug 1, 2; Scrap 1; Football 1, 2; Basketball 1, 2, 3.



RUTH EMMA SHROYER
SHAMOKIN, PA.

English Delphian

"To write well is to think well, to feel well and to render well; it is to possess at once intellect, soul and taste."

Imagination tempered by practicality and keen ambition—that is Ruth. Only such an individual could have gained the highest pinnacle of success as a campus leader. "Ruthie" is made up of a bundle of whims and fancies, serious thoughts and high ideals, and last of all a most exuberant sense of humor.

Ruth is, indeed, versatile in the full sense of the word. She is a conscientious worker and student, but takes time to indulge in all the extra curricular activities. Ruth is interested in journalism, athletics, clubs and societies, and never fails to boost her interest to the skies.

Although Ruth appears so self-sufficient and independent, there exists in her an unfathomable well of sympathy and understanding. She is a jolly pal, generous, open-hearted and true. Even "Ruthie" delights much in the opposite sex, but only in the light of good comradeship.

COLLEGE: Debating 1, 2; La Vie 1, 2, 3; Reserve Basketball 1, 2, 3; May Day Program 1; May Day Committee 2; Y.W.C.A. Social Chairman 3; Student-Faculty Council 2; Readers Club 1, 2, 3; Vice-President 3; History Club 1, 2, 3; Assistant Manager Varsity Basketball 2; Manager 3.

CLASS: Basketball 1, 2; Vice-President 2; Associate Editor, "Quittie" 3.

SOCIETY: Warden 1; Anniversary Play 1; Chaplain 2; Usher 2; Operetta 2; Judiciary Committee 2; Anniversary Committee 2; Critic 3; Philokosmian Anniversary Play 2.

ADAM LEVI SNAVELY
OXO, PA.

History Philokosmian

*"He long survives, who lives an hour
In ocean, self-apheld."*

We cannot help but admire this young man, who comes to us by means which are rather difficult, and returns home in the same manner. We can judge at sight that the ruddy color of health in his cheeks was not acquired in close surroundings. He takes an interest in class work, in class athletics, and in general good fellowship. He can usually be found in the day students' room or in the "gym" engaged in frivolities. But when the breath of spring creeps into the air, the crack of wood against leather urges him on to a much loved sport.

COLLEGE: History Club.

CLASS: Tug-of-War 2; Class Scrap 1.



DOROTHY NANCY SNYDER
CLEONA, PA.

French Clonlian

*"Blessed with a joy that only she
Of all alive shall ever know,
She wears a proud humility
For what it was that willed it so."*

Dorothy, how shall we tell of you? Sometimes you are the fittle girl,—impulsive, affectionate, fun-loving, carefree. Then again, you are so serious, so mature in the dignity which comes of bearing much responsibility, that we cannot see "the other you" at all.

But this we know: You are an all around good sport. We have seen you striving, to the utmost extent of your ability, to live the ideal fourfold life. You have won our admiration and affection by living bravely and wholeheartedly, in unselfish devotion to your duty.

"But that doesn't sound like me!" you exclaim.

Well, that's just like you, anyhow.

COLLEGE: German Club, Program Committee 2, 3; German Christmas Play 3; Sigma Kappa Eta, Program Committee 3.

CLASS: Basketball 2.

SOCIETY: Usher 2; Chaplain 3.



ROBERT H. STEWART
YORK, PA.

Business Administration Philokosmian

*"Light of foot and speed of limb
He tore at the foe with all his vim."*

There is one word that would characterize "Stu." It is athlete. Few people have such coordination of eye and muscle as he. Football, basketball, and baseball have gained since he entered L. V.

Needless to say he is something of a socializer, and a satellite of Terpsichore. No wonder with his advantages!

He is a Business Administration student, and consequently will be well-versed in Canadian business methods with which he plans to cope with the universe that lurks outside. Armed with this weapon he will no doubt succeed.

In summing up "Stu" we find him a gentleman, athlete and scholar. We cannot doubt that he will carry the fair play which he evidenced in intercollegiate sports into the world with him.

COLLEGE: Basketball 1, 2, 3; Captain 3; Baseball 1, 2; Reserve Football 1, 2, 3; Commerce Club 2, 3.



JACOB KERMIT TAYLOR
YOE, PA.

Mathematics Philokosmian

*"At early morn from short repose
He rises and carols as he goes."*

All Hail to the Caruso of L. V. "Kerm" hadn't been with us many hours before his rich voice had endeared him to all. Whenever we need an entertainer "Kerm" is always willing to oblige with the beautiful "Neapolitan Nights." For the past three years he has been a member of the Glee Club. "Kerm" is also interested in dramatics. Who can forget his playing in the Class Play?

"Kerm" expects to continue his dramatic successes after he has passed from L. V.'s halls. We hope that a few years from now our own entertainer will be the much admired hero of the multitude.

COLLEGE: Glee Club 1, 2, 3; Orchestra 3; History Club 3; Drum Corps 1; Assistant of Mathematics 3.

CLASS: Class Play "Pygmalion;" Tug 2; Baseball 1, 2; Scrap 1, 2.

SOCIETY: Play "John of Arc" 1; Play "Seven Keys to Balpate" 2; Sergeant-at-Arms 1.

ARTHUR WILLIAM THOMPSON
TOWER CITY, PA.

History

*"The soul of truth I never shall forget
Nor the melting youth of that sweet maiden
I met."*

"Art" is one of the boys who believes that five days a week is long enough to stay on the campus. There is a dear little magnet in Tower City that has a special attraction for him, and so every Friday, "Art," suitcase and all, hastens to the side—of whom? We know not, but from all reports there must be a heaven of happiness wherever she is.

However, during the intermissions, "Art" pauses long enough to get his "A" in history. He is one of the best students in this course.

"Art" has decided to enter the teaching profession, and we wish the man who has mastered the problems of the past ages, the best of success.

COLLEGE: History Club 3; Rifle Club 1.
CLASS: Football 1, 2; Baseball 2.



IRIS HESTER THOMPSON

RED LION, PA.

Public School Music Delphian

*"And music, too—dear music, that can touch
Beyond all else the soul that loves it much."*

Moods! moods! moods! Hester lives in her moods which invariably rise from the lowest depths to the highest summits. In music Hester always retains that sublime state of ecstasy and happiness. She worships her muse of music, for it alone gives the expression of her innermost soul. Hester is talented, loyal to her friends—charming and devoted but also extremely independent. She has a peculiar truth of character that distinguishes her. Her outward demonstrations fall short of what we know to be the feeling within.

She is a portrait singularly beautiful, but we are unable to comprehend the purpose of the artist. We do not understand Hester—if we could all that mysticism would disappear. We want it to live.

COLLEGE: Eurydice 1, 2, 3; Assistant Manager 1, 2; Manager 3.

CLASS: "Quittie" 3.

SOCIETY: Pianist 2; Anniversary 2.

BERNARD ELWOOD THURSH

STEELTON, PA.

Business Administration Philokosmian

*"A maiden fair stole into his young life—
The minister said, 'I pronounce you man and wife.'"*

"Bernie" is noted for his good-naturedness and winning smile. "Alas! Alas!" our bachelors cry. "Young Cupid shot an arrow true, and 'Bernie' Oh! It wounded you." So mortally stricken this man was. Yes! pierced right to the core. A healer was called. A minister, to be sure. He joined them in wedlock, just like they did in days of yore. So now he lives in eternal happiness.

For the past three years "Bernie" has played on the varsity football squad. Many an opponent has met his Waterloo when he tried to circle "Bernie's" end.

"Bernie" is preparing to enter the Business World. We feel sure he will make a name for himself, of which we will be proud. Congratulations "Bernie!"

COLLEGE: Football 1, 2, 3; Reserve Basketball 1, 2; Commerce Club 2, 3; "L" Club 3.

CLASS: Basketball 1, 2, 3.

SOCIETY: Sergeant-at-Arms 1.



BARBARA ELIZABETH ULRICH
HARRISBURG, PA.

English Delphian

*"So well to know
Her aim, that what she wills to do or say
Seems wisest, virtuousest, discreetest, best."*

Elizabeth is a doer and a worker—one who accomplishes her aims. To such an individual we can readily turn when tasks must be done and done well. She is a student of ability and efficiency, always organizing her courses of study in a methodical way. Only thought could create a character like Elizabeth's. She has built up ideals and holds to them with resolution and firmness.

And with all this Elizabeth possesses that rare trait—a keen sense of humor and originality. She can even make so dry a subject of boredom bring forth peals of laughter.

Elizabeth always is very nonchalant, even during "exam" week when she may be found perusing books for the next semester. Yes, she is always industrious, never wasting a moment in idleness. In Elizabeth we see much that we ourselves would be.

COLLEGE: Y.W.C.A. Cabinet 2, 3; May Day Committee 2; Associate Editor of Handbook 2; Delegate Forest Park 2; Assistant Librarian 3; Readers' Club 3.

SOCIETY: Judiciary Committee 2; Anniversary Committee 3.

LUELLA MYRLE UMBERGER
LEBANON, PA.

Latin Chionian

*"Her air, her manners, all who saw admired
Courtious, though coy, and gentle, though re-
tired."*

Luella's personality attracts us by its sheer transparency and unconscious strength. Her every thought, her every emotion, are mirrored on her face with astonishing accuracy—but you must know her to interpret her expression. Her gentle, clear brown eyes can kindle with the fire of imagination, grow hazy with dreams, sparkle with laughter, or look, with disconcerting clarity, "right through you." That pucker in her forehead shows that she thinks—and we know she thinks straight, holds loyally to the truth, and remembers remarkably well what she has learned. She is reticent with strangers, but possesses a capacity for warm and abiding friendship.

COLLEGE: Life Work Recruits 2, 3; Sigma Kappa Eta; German Club 3; German Christmas Play 3.



GERALD ELWOOD WHITE
Rockwood, Pa.

Biology Kalozetean

*"Let me interpret the secrets of nature
The Key, the passport to eternal pleasure."*

"Jerry" has been with us for two years, having spent his Freshman Year at "Pitt." He has formed such warm friendships that it seems he has been with us a much longer time. His pleasing personality has opened the way into the hearts of many of our fair co-eds, but he has succumbed to only one. "Jerry" is the best crooner of our campus. From morning to night his mellow voice croons the very latest love songs. "Jerry" is also one of the personnel of the Glee Club.

"Jerry" is a student in the biological department, and we wish him luck in his future endeavors.

COLLEGE: Glee Club 3; Secretary 3; University of Pittsburgh 1.

CLASS: Football 2.

EUGENE LEROY WITTLE
LEBANON, PA.

Chemistry Kalozetean

*"O joy! that in our embers is something that
doth live,
That nature yet remembers what was so fugitive!"*

"What's going on there?" "What are you doing?" This is only a beginning to any amount of questions that he may ask you while working in laboratory. Chemistry occupies his real working interests, and he is a student capable of establishing a worthy, scholastic record, not only in Chemistry but also in many other subjects. To follow his interests, he has taken an active part in assisting the Chemistry Club on to greater prominence on the campus. He is just full of laughing, tantalizing, good humored jollity, and is never really agitated over a problem, though he would have us think he is.
COLLEGE: Chemistry Club.



HELEN MARY YIENGST
LEBANON, PA.

German

*"Your pleasures spring like daisies in the grass.
Cut down and up again as blithe as ever."*

"Some think the world was made for fun and frolic,—and so do I." 'Tis "A Merry Life." Indeed, that Helen leads. With her friendly chatter, her zest for fun, and her school-girl "gigglishness," she has made the day-student rooms a lively place since she came to us from Albright last year.

Her brown eyes can sparkle or grow dark with serious thought, her tongue can speak both common sense and nonsense. More than once her wit has turned a neat remark that saved the day. She is kind of heart, willing to help, and can take responsibility.

Four words express it all: Helen's "A mighty good sport."

COLLEGE: Albright 1; German Club 2, 3; German Christmas Play 3; Sigma Kappa Eta, Program Committee 3.

KATHRYN MINERVA YINGSST
LEBANON, PA.

History

Delphian

*"The joy of youth and health her eyes display'd,
And use of heart her every look convey."*

To be ever doing and to be ever happy is to get the very best out of life. "Kit" is one of those superactive individuals who never seem to tire nor does anything ever seem too much for her to do. She is much like the mirage of the desert, always seen in the distance but can never quite be reached.

"Kit's ability is most profound on the basketball court where she has made a name for herself as L. V.'s dashing forward.

Behind this devilish, daring nature, we find an entirely different "Kit." Devoted? Yes—even loving and kind. Her friendship is as true as gold; neither does it tarnish nor wear away. "Kit's most pleasing personality can be attributed to one thing, in that she sees only the "Sonny" side of life.

COLLEGE: Basketball 1, 2, 3.

CLASS: Secretary 1; "Quittie" Staff, Senior Editor 3.

SOCIETY: Judiciary Committee 3; Play Committee 3; Operetta 2.



GARDNER THRALL SAYLOR
ANNVILLE, PA.

Biology

"Hail to thee, blithe spirit!"

Youth with its joy and gayful jollity can be seen at a glance when looking in Gardner's direction. One needs only to notice the twinkle in his eye to know that it suggests a person with a ready smile and gay conversation which flows with the greatest ease. This suggests a knowledge of a variety of books as well as many varied interests. As to entertaining he takes a place second to no one, and needs no master instructor in making one feel at ease in his presence. On the other hand he is earnest and ready to take an active part in all occasions.

COLLEGE: College Orchestra '17; Charter Member, Readers and Writers Club; Original Staff, La Vie Collegienne '25; Director of Christmas Pageant 1; Chemistry Club 3.

SOCIETY: Delphian Anniversary Play 2; Stage Manager, The Pied Piper 2; The Cradle Song 3; The Romantic Age 3.

MARY LORRAINE AUDRÉE SEELEY
BROOKLYN, N. Y.

Voice

Chionian

*"She is pretty to walk with
And witty to talk with
And pleasant, too, to think on."*

Lorraine made her debut on the campus two years ago, and then slipped completely out of our midst. But after a year and a half at Michigan University, Lorraine decided Lebanon Valley was the only place worth while.

Lorraine is a most delightful little creature, constantly overflowing with vim, vigor and vitality. She is extremely independent and keeps her affairs to herself. She believes in the saying, "Never trouble trouble until trouble troubles you." In spite of her independence, Lorraine is very friendly, good natured and sympathetic.

Most of Lorraine's time is spent in the conservatory where she studies her music quite diligently. She has a beautiful soprano voice and dramatic ability that is destined for a stage career. However, at present Lorraine's spare time is occupied by a blond gentleman, and there is no doubt that he is the *one* attraction.

COLLEGE: Eurydice 1, 3.

QUITTAPAHILLA



DOROTHY EVELYN SLATER
Terre Hill, Pa.

History

*"At morning and at evening both
You merry were and glad."*

Delphian

It might rightly be said of "Dot" that "hers is the countless gold of a merry heart." She loves to giggle, and her almost constant cheerfulness is confined not only to herself alone, but spreads to all with whom she comes in contact. We all like her keen sense of humor, for she is always ready to laugh even though the joke may be on herself.

Carefree? Yes, but hiding her thoughts and her ambitions under a shell of nonchalance. The few who pierced her shell knew "Dot" to be a bundle of intensity waiting to conquer the world but held back by her own fearfulness.

"Dot" has a generous, kindly disposition and delights in making others happy. Liveliness and a zest for life are also qualities which abound in this small, yet mighty person. College: History Club, 2, 3.

CALVIN HELLER
Steelton, Pa.

Business Administration

*"If they stole a snap I wouldn't mind—
To have a picture taken is an awful grind.
'Humbug!' I say."*

Philokosmian

"Cal" is one of the tallest boys in the school. For the past three years he has played center on the basketball team. When "Cal" gets a ball near the basket he just reaches up and drops it in. He has starred from his Freshman year. "Cal" also has played end on the football team for three years. When a pass is thrown to him and as our opponents aren't allowed to use stepladders, we generally count it as being complete.

"Cal" is camera shy, so we refer you to our basketball section if you wish to become acquainted with a picture of this man among men.

College: Football 1, 2, 3; Basketball 1, 2, 3; Baseball 2, 3; Commerce Club 2, 3.



FORMER MEMBERS OF THE JUNIOR CLASS

- AGEN, RUTH MURIEL
Lebanon, Pa.
- ALBERT, KARL R.
Pine Grove, Pa.
- BAIRD, ALICE E.
Altoona, Pa.
- BAMFORD, CHARLES J.
Morrisville, Pa.
- BARTOLET, CHARLES ELLSWORTH
Harrisburg, Pa.
- BAUDER, HARRY A.
Middletown, Pa.
- BAUDER, JOHN F.
Middletown, Pa.
- BECK, DANIEL FREDERICK
Hummelstown, Pa.
- BEHM, OLIVER A.
Hershey, Pa.
- BOMBERDNER, EARL W.
Palmyra, Pa.
- BOWMAN, MARION E.
Lebanon, Pa.
- BOWMAN, PAUL NELSON
York, Pa.
- BROWN, JESSE JEFFERSON
Marketsville, Pa.
- CAMILLE, JAMES D.
Windber, Pa.
- CARLS, RUSSEL W.
Shenandoah, Pa.
- CARPENTER, HARRY W.
Lebanon, Pa.
- CLARKE, FORREST R.
Middletown, Pa.
- DE POLO, PHILIP
Windber, Pa.
- DIBIASE, CELIA
Minersville, Pa.
- DISSINGER, LEON B.
Lititz, Pa.
- DOTTER, EARNEST S.
Ono, Pa.
- DRAFER, DORIS E.
Hagerstown, Md.
- EVANS, CHRISTINE M.
Anncville, Pa.
- GIRTON, ARTHUR D.
Newport News, Va.
- GREEN, DONALD S.
Trenton, N.J.
- HALL, WILLIAM M.
California, Pa.
- HARTMAN, PAUL F.
Anncville, Pa.
- HOUCK, ELINOR MARGARET
Lebanon, Pa.
- KLOPP, LAWRENCE F.
Robesonia, Pa.
- LATIMER, GUY
High Bridge, N.J.
- LEE, CHARLES A.
Anncville, Pa.
- LOFTUS, CARL C.
Scranton, Pa.
- LONG, VIOLET M.
Lebanon, Pa.
- MALONEY, PAUL R.
West Pittston, Pa.
- MARK, GORDON G.
Palmyra, Pa.
- MEASE, FRANK R.
Jonestown, Pa.
- MILLER, LESTER AMOS
Anncville, Pa.
- MILLER, MARLIN LEROY
Palmyra, Pa.
- MILLER, TITUS C.
Sacramento, Pa.
- MURPHY, DONALD E.
South Fork, Pa.
- NYE, FRANK H.
Lebanon, Pa.
- PRATT, RICHARD F.
Farmingdale, N.Y.
- SELLNOW, RAYMOND A.
Trenton, N.J.
- SHAFFER, RICHARD E.
Palmyra, Pa.
- SIFE, WILLIAM J.
York, Pa.
- SMILEY, WILLARD LOY
Lemoyne, Pa.
- SMITH, KATHRYN, F.
Exedit, Pa.
- SNYDER, KARL C.
Anncville, Pa.
- STEINE, JOHN HOUCK
Lebanon, Pa.
- STRAUSSER, WILLIAM P.
Shocmakersville, Pa.
- UPDEGRAVE, RUTH A.
Sacramento, Pa.
- WALBORN R. ARTHUR
Anncville, Pa.
- WARNER, ROSCOE S.
Hummelstown, Pa.
- WEIMER, EDGAR A.
Lebanon, Pa.
- WILLARD, DARWIN R. W.
Lykens, Pa.
- YOST, EMMA MAE
Schuylkill Haven, Pa.



THE JUNIOR PLAY

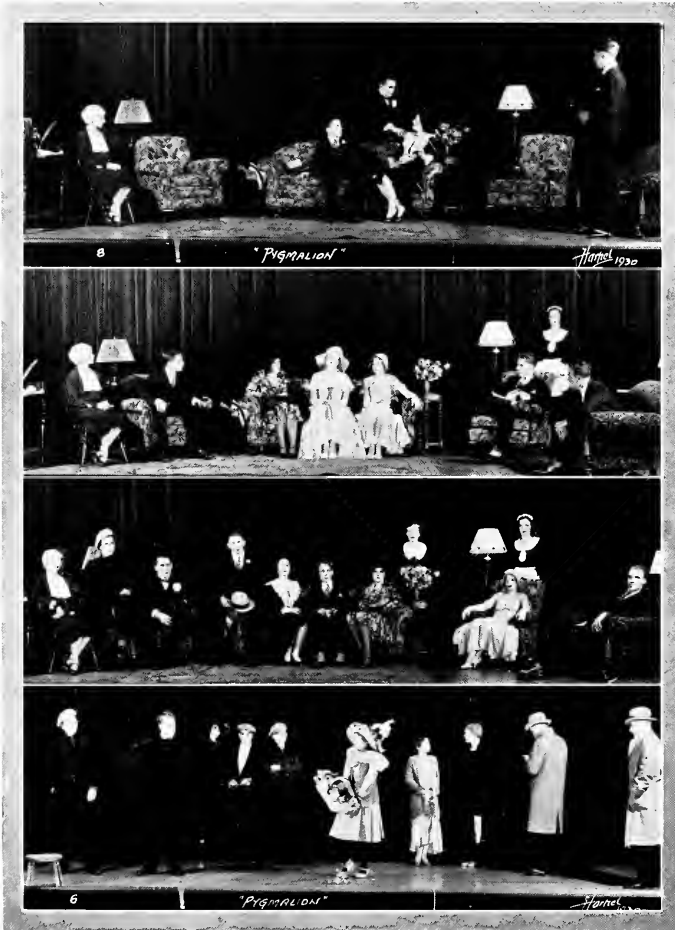

QUITTAPAHILLA



“PYGMALION”

GEORGE BERNARD SHAW'S "Pygmalion" was presented by the Junior Class under the able direction of Dr. P. A. W. Wallace, to a large audience on the night of December 10, 1930, in Engle Hall.

Henry Higgins, a professor of phonetics, picks from the gutter a flower girl by name, Eliza Doolittle of the streets of London. In collaboration with his friend, Colonel Pickering, a student of Indian dialects, Higgins endeavors to make out of Eliza, with her atrocious accent and manners, a duchess, worthy to be presented at a society garden party. During the course of the training, Henry brings Eliza to an "at home" of his mother's in order to accustom her to social usages, and it is here that she meets Freddy Hill. As a result of such a close relationship with Professor Higgins as the course of study entails, Eliza finds herself falling in love with him, but he remains to the end the cold intellectual. Finally, when Eliza realizes that her affection for him is not reciprocated, she turns to the more natural and human Freddy, and the drama ends on a note of harmony and satisfaction.

Eliza Doolittle, flower girl of the London Streets and later the well-poised and sophisticated society woman, was brilliantly portrayed by Miss Eva Peck. The intellectual type, as represented by Professor Higgins, was ably enacted by Mr. Paul Keene, while Mr. James Leathem played to perfection the rôle of quiet, reserved Colonel Pickering. Freddy, the buoyant modern youth, was well portrayed by Mr. Arthur Reader, while Miss Cynthia Benzing, it seemed, was made for the part of his ultra-sophisticated sister. The elderly characters were Mrs. Hill, Freddy's mother, played by Miss Elizabeth Engle, and Mrs. Higgins, mother of Professor Higgins, played by Miss Ann Augusta Esbenshade. Mr. John Morris was excellent, depicting Mr. Doolittle, Eliza's father, a picturesque member of the middle class of London society. Miss Eulalie Morton in the rôle of Mrs. Pearce, Professor Higgins' housekeeper, and Miss Mary Ann Rupp, as the parlor-maid of Mrs. Higgins, completed the cast.—A.A.E., '32.



AUTOGRAPHS OF MY CLASS MATES



QUITTAPAHILLA

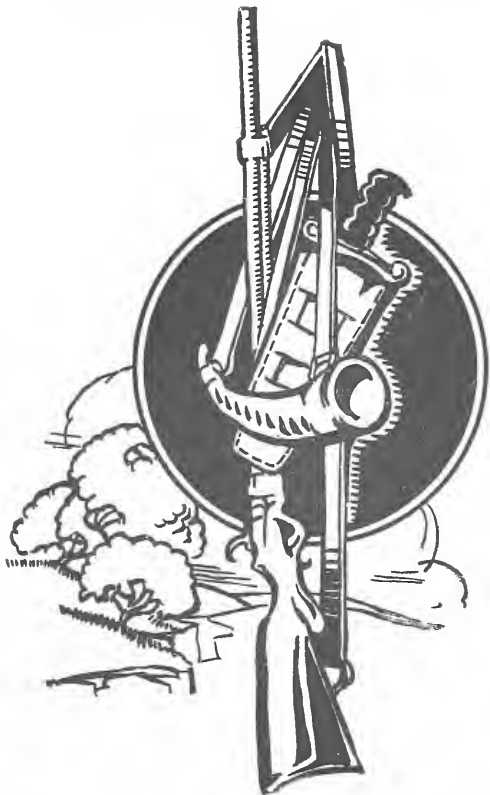

SOPHOMORES



KRUMBIEGEL, *President* MAY, *Vice-President* ULRICH, *Treasurer* HECKROTE, *Secretary*

SOPHOMORE

ONE year has gone by. The sophomore has passed through many dangers and discomforts but they only served to make him a bigger man, better prepared to go on. He is still in the wilds, forging ahead despite the obstacles which obstruct his path. The worst of the journey is over. Will he continue on?

SOPHOMORE CLASS HISTORY

The Sophomore! His second year in the great collegiate world. The brass is beginning to wear off, and a glint of gold is here and there perceived. He is still in the process of formation, and many rough edges have yet to be hammered away. In spite of this he likes to pose as self-sufficient and all-knowing to his meeker brother, the Freshman. Far from a finished product, he has yet emerged from the embryo, and has become conscious of a sense of freedom, self-dependence and the power to learn.

Annville, Pennsylvania, September, 1929. Hesitating, pausing, stumbling, a group of one hundred and twenty-five straggled onto the campus of Lebanon Valley College. "Green", raw, uncultured, untutored, they came, all drawn by the same loadstone—the desire for power and knowledge. They had made the great step from the preparatory school to the greater realms of the college world. They had severed their home ties, and were now placed on their own initiative. What would be the result—success or failure?

First came orientation tests—grim, hard, relentless, they were. Doubts and fears arose. Should I have come to college? Soon tests were driven into oblivion, for that great god, Tradition, came into the foreground. First we splashed paint around the town, and indulged in what is commonly known as a "free for all." Then the Senate said "Flag Rush." At the end of two hours of grease, dirt, pushing, and struggling, the "Sophs" carried off the victor's laurels. However, revenge hovered in the offing. It was a cold, wet, dreary day, but joy was in our hearts. We had won the Tug, with the longest "pull" ever recorded in the annuals of Lebanon Valley. Next came the football match. At the



end of the fourth quarter we shared the honors with our rivals, the Sophomores, for the score was 0—0. Basketball season came. Again Fate deserted us, and again our rivals tasted the cup of victory.

The banquet was next in order. After many escapades and escapes we all gathered at the banquet board, and drank to the success of the class of 1933. Spring came, and to crown our first year we spelled defeat to the Sophomores in the annual baseball game. Examinations and the prospect of a summer's vacation was before us. "Good-byes," and "So-longs." Our Freshman days were over, but always they hold a tender spot in our memory. We departed, with a little more polish of sophistication, of knowledge.

Summer over, we returned as Sophomores, depleted in number, but with the same spirit. Wise in the ways of the school, we looked down upon the Freshmen, and said "We were never like that." Out-numbered, we nevertheless managed to spread our numerals over the campus, and bring humiliation to the "Frosh." Once more the Senate decreed a Flag Rush. Again we suffered defeat in this contest, and elation ruled in the hearts of the Freshmen. Came the time for the Tug, but Fate in the hands of the faculty intervened, and it was postponed until Spring.

The fall season of class rivalry was closed with the annual football match. As in the previous year, we struggled and fought, but shared the honors, for the score was 0—0. In the basketball game the gods smiled upon the colors of the class of 1933, for we put in basket after basket, and completely overwhelmed the Freshmen. Who will win the Tug and the baseball game yet remains to be seen, but we know that the class of 1933 will fight with the same spirit that they displayed in previous games and contests.

Our second year in Lebanon Valley College is almost over, and the half-way point of our stay has almost been passed. In this time we have become filled with the spirit of Lebanon Valley, and will always make it our aim to keep her colors flying and her standards ever in our minds. And above all, we will always keep the spirit of the class of 1933.

E.S., '33.



MORRISON, *President* FORRY, *V.-President* ULRICH, *Treasurer* LAVANTURE, *Secretary*

QUITTAPAHILLA

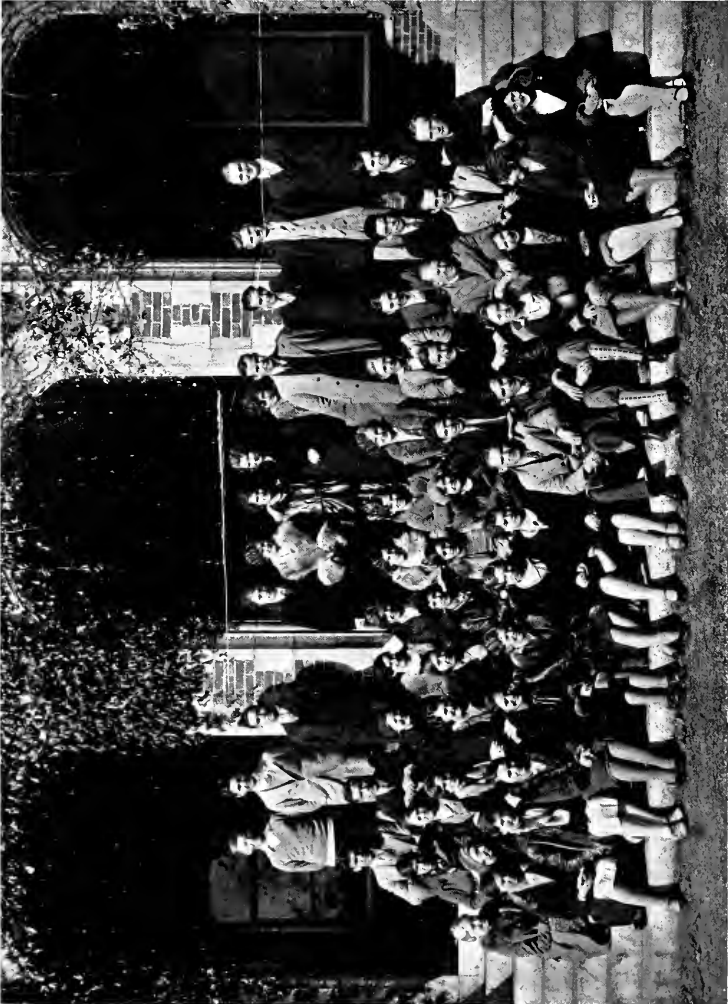

THE CLASS OF 1933

QUITTAPAHILLA



SOPHOMORE CLASS ROLL

LEONA GRAY ALLEN
Clymer, Pa. Delphian
College: State Teachers College, Indiana,
1; Eurydice, 2.
Society: Anniversary Committee, 2.

JOHN ATKINS, JR.
Lebanon, Pa.
Chemistry
WILLIAM BARNES
Elizabeth, N. J. Kalozetcan
Business Administration
College: Glee Club, 1; Commerce Club, 1,
2; Jersey Club, 2; Reserve Basketball,
1; Christmas Pageant, 1, 2.
Class: Football, 1, 2; Basketball, 2; Base-
ball, 1; Flag Rush, 1, 2.

LESTER GEORGE BIXLER
Lebanon, Pa.
Biology
EDGAR BRINSEK
Hummelstown, Pa.
Business Administration
Class: Football, 2; Flag Rush, 2;

MILDRED WILHELMINA CHRISTIANSEN
Avon, Mass. Delphian
College: Eurydice, 1, 2; History Club, 1;
Chemistry Club, 1; Christmas Pageant,
1; May Day Program, 1.
Class: Flower Committee, 2.
Society: Usher, 1; Anniversary Commit-
tee, 2.

L. PERCY CLEMENTS
Tampa, Fla. Kalozetcan
English, History
College: La Vie Staff, 1, 2; History Club,
1, 2; Readers Club, 1, 2; Christmas
Pageant, 2; Easter Pageant, 1.
Class: Football, 1, 2; Basketball, 1, 2;
Baseball, 1; Tug-of-War, 1; Class Scrap,
1, 2.

RUTH ELIZABETH COBLE
Lancaster, Pa. Clionian
Latin
College: Y. W. C. A. Cabinet, 2; Life
Work Recruits, 1, 2; May Day Program,
1.
Class: Basketball, 1.
Society: Judiciary Committee, 1, 2; Pian-
ist, 2.

AGNES B. COLEMAN
Wechawken, N. J. Delphian
English
College: Readers Club, 1; Education As-
sistant, 1; History Club, 2; Library As-
sistant, 1, 2.
Class: Motto Committee, 2.
Society: Judiciary Committee, 1.

WOODROW STRAYER DELLINGER
Red Lion, Pa. Philokosmian
Chemistry
College: Chemistry Club, 2; German Club,
2; Rifle Club, 1; Men's Senate, 2.
Class: Treasurer, 1; Flag Rush, 1, 2; Foot-
ball, 1, 2; Scrap, 1, 2.
Society: Anniversary Committee, 2; Judi-
ciary Committee, 1.

CLAUDE DONMOYER
Lebanon, Pa. Kalozetcan
Business Administration
College: Tennis, 1; Commerce Club, 1, 2.

GRETNA ESTELLA DRAWBAUGH
Dover, Pa. Delphian
History
College: May Day Program, 1.

CLARENCE EARLEY
Emcigh, Pa. Kalozetcan
English
College: Assistant Cheer Leader, 1, 2;
Christmas Pageant, 1; Y. M. C. A.
Pageant, 1; Readers Club, 1, 2.
Society: Pianist, 1, 2; Judiciary Commit-
tee; Delphian Play, 1, 2.

HELEN LOUISE EDDY
Lebanon, Pa. Clionian
French
College: Eurydice Club, 1, 2; Skit Com-
mittee, 2; Property Manager, 2; Orches-
tra, 2; Sigma Kappa Eta, 2; Program
Committee, 2.

WILLIAM A. EHRGOTT
Lebanon, Pa. Philokosmian
Biology
College: Life Work Recruits, 1, 2; Treas-
urer, 2; History Club, 2; Men's Glee
Club, 1, 2; Treasurer, 2.
Class: Class Scrap, 1, 2.
Society: Anniversary Committee.

PAUL DAUGHERTY EMENHEISER
York Haven, Pa. Philokosmian
Bible-Greek
College: Life Work Recruits, 1, 2; Treas-
urer, 2; History Club, 2; Men's Glee
Club, 1, 2; Treasurer, 2.
Class: Class Scrap, 1, 2.
Society: Anniversary Committee.



- ANNA LUCILLE ENGLE
Hummelstown, Pa. German Chionian
- KATHRYN B. ENGLE
Hummelstown, Pa. English Chionian
College: Sigma Kappa Eta, 2.
- MAE IRENE FAUTH
Wrightsville, Pa. Chemistry Chionian
College: Chemistry Club, 2.
Class: Basketball, 1.
Society: Anniversary Program, 1.
- RICHARD FENSTERMACHER
Lebanon, Pa. Chemistry
- FRANK RICHARD FEENSLER
Lebanon, Pa. Business Administration
College: Commerce Club, 1, 2; Reserve
Basketball, 1, 2.
Society: Delphian Anniversary Play, 2.
- WILLIAM WEINHOLD FOCHT
Lebanon, Pa. Chemistry
Class: Football, 1, 2; Scrap, 2.
- DOROTHY P. FORRY
Audubon, N. J. History Delphian
College: Basketball, 2; History Club, 2;
May Day, 1.
Class: Basketball, 1; Vice-President, 2.
Society: Anniversary Play, 1; Anniversary
Committee, 1, 2; Delphian Operetta, 1.
- HELEN TURNER FRANKLIN
Collingswood, N. J. Chemistry Delphian
College: Debating Team, 1; Chemistry
Club, 2; May Day, 1.
Class: Basketball, 1.
Society: Delphian Operetta, 1.
- JAMES TILDEN FRANTZ
Lebanon, Pa. Chemistry
Class: Football, 1, 2.
- BEN B. GEYER
Middletown, Pa. Business Administration Kalozetean
College: Commerce Club, 1, 2; Rifle Club,
1.
Class: Flag Scrap, 1, 2.
Society: Secretary, 2.
- KATHRYN MAE GOCKLEY
Schuylkill Haven, Pa. German Chionian
College: German Club, 1, 2.
- ANNE M. GOHN
Johnstown, Pa. History Delphian
Class: Secretary, 1.
Society: Judiciary Committee, 1; Anni-
versary Committee, 1, 2; Delphian Oper-
etta, 1.
- CHESTER OSCAR GOODMAN
Sunbury, Pa. Bible and New Testament Greek Philokosmian
College: Y. M. C. A. Cabinet, 1, 2; Glee
Club, 1, 2; Star Course Committee, 2;
Men's Senate, 2; Christmas Pageant, 1,
2; Life Work Recruit, 1, 2; Delegate to
Dickinson "Y" Conference, 2.
Class: Scrap, 1, 2; Flag Rush, 1, 2; Tug-
of-War, 1.
Society: Chaplain 1; Corresponding Sec-
retary, 2; Anniversary Committee, 1, 2.
- RICHARD BAKER GREENE
Philadelphia, Pa. Pre-Medical
College: Drexel, 1.
- FLO LORRAINE GRIM
Dallastown, Pa. Chemistry Delphian
College: May Day Program, 1; Chemistry
Club, 2.
- HORACE OSBORNE HALLMAN
Harrisburg, Pa. Science
College: Debating Team, 2.
Class: Class Scrap, 1; Football, 1, 2.
- DOROTHY REBECCA HARTZ
Palmyra, Pa. Latin Chionian
- ARLINE M. HECKROTE
Conyngham, Pa. English Delphian
College: Readers Club, 2.
Class: Y. W. C. A., 1, 2; Treasurer, 1;
Secretary, 2.
Society: Warden, 1.
- GERALD WILSON HELLMAN
Lebanon, Pa. Business Administration Kalozetean
College: Intercollegiate Debating Team, 1,
2; Captain, 2; Commerce Club, 1, 2.



LUELLA MAE HEILMAN
Palmyra, Pa.

German Delphian
Class: Y. W. C. A., 1, 2; President, 1, 2.
May Day Program, 1.
Class: Y. W. C. A., 1, 2; President, 1, 2.

NORMAN A. HEMPERLY
Lebanon, Pa.

Chemistry

RUSSELL M. HENNE
Lebanon, Pa.

Business Administration

College: Reserve Football, 1, 2; Commerce Club, 1, 2.
Class: Football, 1, 2.

HARVEY U. E. HORN
Lebanon, Pa.

Public School Music

WILLIAM LEROY JACKS
Hummelstown, Pa.

Chemistry

Class: Football, 1, 2; Flag Rush, 2.

MATTHEW KARINCH
Cornwall, Pa.

Business Administration

College: Reserve Football, 1, 2; Commerce Club, 2. Reserve Baseball, 1.
Class: Football, 1, 2.

ALBERT ALEXANDER JOSEPH KAZLUSKY
Minersville, Pa. Kalozetean

Science
College: Football, 1, 2; German Club, 2; Chemistry Club, 1, 2; Reserve Basketball, 2; Commerce Club, 2; Baseball, 1.
Class: Basketball, 1; Class Scrap, 1.
Society: Sergeant-at-Arms; Anniversary Program.

JOHN FREDERICK KLEIN
Reinerton, Pa.

History Philokosmian
Class: Basketball, 1, 2.

AMOS HYSON KNISLEY
Red Lion, Pa.

Chemistry Philokosmian
College: Chemistry Club, 2; Assistant Manager, 2.
Class: Flag Scrap, 1, 2.
Society: Sergeant-at-Arms, 1; Anniversary Committee, 1, 2.

TRULA HELEN KOCH
York Haven, Pa.

Mathematics Delphian
Society: Judiciary Committee, 2; Delphian Play, 1, 2; Kalozetean Play, 1; Anniversary Committee, 1; Delphian Operetta, 1; Opening Program for Delphian, 2.

CHARLES EDWARD KRAYBILL
Florin, Pa.

Business Administration Philokosmian
College: Commerce Club, 1, 2; Reserve Baseball, 1; Rifle Club, 1.
Class: Basketball, 1, 2; Baseball Captain, 1; Class Scrap, 1, 2.
Society: Anniversary Committee, 1, 2.

MARION WINIFRED KRUGER
Carlisle, Pa.

History Delphian
College: Eurydice Club, 2; History Club, 2; May Day, 1; Freshman English Prize, Honorary Mention.
Class: Secretary, 1; Basketball, 1; Y. W. C. A., 1.
Society: Anniversary Play, 2; Warden, 1; Delphian Operetta, 1.

WALTER OTTO KRUMBEGEL
Hillside, N. J.

English Kalozetean
College: Cheer-Leader, 1; Head Cheer-Leader, 2; Readers Club, 1, 2; German Club, 1, 2; German Play, 2; La Vic, 1, 2; Jersey Club, 2; Commerce Club, 1, 2; Freshman English Prize.
Class: President, 2; Class Scrap, 1, 2; Tug-of-War, 1; Basketball, 2; Football, 2.
Society: Sergeant-at-Arms, 1; Critic, 2; Judiciary Committee, 1; Anniversary Committee.

GLORIA E. LAVANTURE
Oberlin, Pa.

English Delphian
College: May Day, 1; Assistant in Education, 1, 2.
Class: Vice-President, 1; Secretary, 2; Basketball, 1.
Society: Warden.

RUSSELL LEROY LEIBIG
Harrisburg, Pa.

Mathematics.

KATHRYN ANNA LEISEY
Lebanon, Pa.

Latin Clionian
College: Freshman Scholastic Prize, 1; Sigma Kappa Eta, 2.



- KATHRYN ANNABELLE LUTZ
York, Pa. Clionian
Music
College: Eurydice, 1, 2.
Society: Pianist, 1.
- HERMAN ANTHONY MARLANO
Hummelstown, Pa.
Business Administration
College: Temple University, 1; Intercollegiate Debating Team, 2; Commerce Club, 2.
- M. MARION MAY
Lititz, Pa. Clionian
English
College: W. S. G. A., 2.
Class: Vice-President, 2; Y. W. C. A., 2.
Society: Anniversary Play, 1; Usher, 2.
- HARRIET LOUISE MILLER
York, Pa. Delphian
Biology
College: Eurydice, 1, 2; May Day Program; Christmas Play, 1; Assistant in Biology, 2.
Class: Vice-President, 1; Basketball, 1.
- MIRIAM E. MILLER
Lebanon, Pa. Clionian
Latin
College: Sigma Kappa Eta, 2.
Society: Refreshment Committee, Clionian Anniversary, 2.
- ANDRES L. MORALES
Penuelas, Porto Rico. Kalozetean
History
SOPHIA MORRIS
Wyoming, Pa. Clionian
English
College: Library Assistant, 2.
- FRED EPHRAIM MORRISON
Elizabeth, N. J. Kalozetean
Business Administration
College: Men's Senate, 1; Reserve Basketball, 1; Jersey Club, 2; Basketball, 2; Commerce Club, 1, 2.
Class: Football, 1, 2; Baseball, 1, 2; Class Scrap, 1, 2; Flag Rush, 1, 2; Tug-of-War, 1; President 2.
- H. JANE MUTH
Hummelstown Pa. Clionian
English
College: La Vie, 2; Sigma Kappa Eta, 2.
Society: Play, 2; Critic, 2.
- CARL RUSSELL MYERS
Annville, Pa. Philokosmian
Mathematics
College: Men's Glee Club, 2; College Orchestra, 2.
- Class: Mathematics Prize, 1; Tug-of-War, 1; Class Scrap, 1, 2.
Society: Sergeant-at-Arms, 1, 2; Anniversary Committee, 2.
- MIRIAM IRENE OWEN
Ormond, Florida. Clionian
History
College: Rollins College, 1; Readers Club, 2; History Club, 2.
- REGINA MAE OYLER
Arendtsville, Pa. Delphian
Music
College: Indiana State Teachers College, 1; Eurydice, 2; Orchestra, 2.
Society: Anniversary Committee, 2.
- MELVIN E. PATRICK
Annville, Pa. Delphian
Greek
GEORGE DARIUS SALLADE
Sinking Spring, Pa. Mathematics.
LUTHER A. SAYLOR
Annville, Pa. Business Administration
College: Men's Senate, 2; Commerce Club, 1, 2.
Class: Baseball, 1; Basketball, 1, 2; Football, 2.
- LEONARD MELLEFONTE SCHROPE
Valley View, Pa. Kalozetean
German
College: German Club, 1, 2; Orchestra, 2.
Class: Football, 1, 2; Basketball, 2; Tug-of-War, 1; Class Scrap, 1, 2.
Society: Sergeant-at-Arms, 1.
- EDWARD A. SHELLENBERGER
Mountville, Pa. Philokosmian
English
College: Readers Club, 1, 2; Life Work Recruits, 1, 2; Debating Team, 2; Student-Faculty Council, 1; Christmas Pageant, 1.
Class: President, 1; Scrap, 1, 2; Tug-of-War, 1; Flag Rush, 1, 2.
Society: Sergeant-at-Arms, 1; Usher, 1.
- MIRIAM R. SILVIUS
Pottsville, Pa. Clionian
French
College: German Club, 2; May Day Program, 1.
Class: Y. W. C. A. Cabinet, 1, 2.
Society: Anniversary Play, 1.
- CHARLES D. SNYDER
Lebanon, Pa. Kalozetean
Mathematics

WILLIAM MARTIN SPEG
Garfield, N. J.

German Kalozetean
College: German Club, 1, 2.
Class: Football, 1, 2; Basketball, 1, 2;
Baseball, 1; Tug-of-War, 1, 2; Class
Scrap, 1, 2.
Society: Sergeant-at-Arms, 2; Secretary,
2; Judiciary Committee, 2; Anniversary
Play, 1.

MARY ELIZABETH STEPHENS
Shillington, Pa.

Biology Delphian
College: W. S. G. A., 1; Eurydice, 2; May
Day Program, 1; Christmas Pageant, 1,
2.
Class: Y. W. C. A., 1.
Society: Anniversary Play, 1.

LEE JAY STONE
Trenton, N. J.

Business Administration Kalozetean
College: Football, 1; Reserve Football, 2;
Basketball, 1; May Day Program, 1;
Varsity "L" Club, 1, 2; Commerce Club,
2.
Class: Basketball, 2; Baseball, 1.

CLARA GERTRUDE SWANK
Mount Crawford, Va.

Organ Delphian

VIRGINIA GRAY THRUSH
Shippensburg, Pa.

Public School Music Clonian
College: Mary Baldwin College, 1; Or-
chestra, 2; Secretary-Treasurer, 2; Eury-
dice, 2.

HARRY M. TOBIAS
Meyerstown, Pa.

Greek
College: German Club, 1, 2; Glee Club,
1, 2.
Class: Football, 1, 2.

AUGUSTA TRACHTE
Pottsville, Pa.

German Delphian
College: German Club, 1, 2; Secretary, 2.
Society: Judiciary Committee, 1; Warden,
2.

SAMUEL DEWITT ULRICH
Harrisburg, Pa.

Chemistry Philokosmian
College: Christmas Pageant, 1; Chemistry
Club, 2; Rifle Club, 1.
Class: Scrap, 1, 2; Tug-of-War, 1;
Treasurer, 2; Basketball, 1, 2; Flag
Rush, 1, 2.
Society: Secretary, 2; Janitor, 1; Judiciary
Committee, 1; Anniversary Committee,
1, 2.

GRANT J. UMBERGER
Annville, Pa.

Bible and Education
College: Life Work Recruits, 1, 2; De-
bating Team, 2.

THEODORE C. WALKER
Reading, Pa.

Music Kalozetean
College: Glee Club, 2.

KENNETH WAUGHTEL
Red Lion, Pa.

Business Administration Philokosmian
College: Commerce Club, 1, 2; Rifle Club,
1.
Class: Football, 1, 2; Basketball, 1, 2;
Baseball, 1.

STUART WESLEY WERNER
Pine Grove, Pa.

Bible--Greek Philokosmian
College: Christmas Pageant, 1; Life Work
Recruits, 1, 2; German Club, 2; Rifle
Club, 1.
Class: Football, 1, 2; Scrap, 1, 2; Tug-of-
War, 1; Flag Rush, 1, 2.
Society: Chaplain, 2; Anniversary Com-
mittee, 2.

WILLIAM WOLF WALTER WOGAN, JR.
York, Pa.

Business Administration Philokosmian
College: Football, 1, 2; Varsity "L" Club,
1, 2; Reserve Basketball, 1, 2; Commerce
Club, 1, 2.
Class: Baseball 1.

ESTELLA MAE WOLFE
Hershey, Pa.

German
College: Sigma Kappa Eta; German Club.

GEORGE AUGUSTUS WOOD
Trenton, N. J.

Business Administration
College: Reserve Football, 1, 2; Reserve
Baseball, 1; Commerce Club, 1, 2;
Treasurer, 2.
Class: Football, 1; Basketball, 1.

HARRY EDWARD ZECH
Spring Grove, Pa.

Bible and New Testament Greek Philokosmian
College: Life Work Recruits, 1, 2; Secre-
tary, 2; School Orchestra, 2; Rifle Club,
1.
Class: Basketball, 1, 2; Scrap, 1, 2; Basket-
ball Captain, 1.
Society: Chaplain, 1; Sergeant-at-Arms, 1;
Anniversary Committee, 1, 2.

QUITTAPAHILLA



FORMER MEMBERS OF THE SOPHOMORE CLASS

ARMOUR, LESLIE JOSEPH <i>Belleville, N.J.</i>	KOWALEWSKI, VICTOR VINTON <i>Boonton, N.J.</i>
AYRES, ARTHUR WEIGLEY <i>Lebanon, Pa.</i>	KRAUSE, ELAMINA <i>Lebanon, Pa.</i>
BOWMAN, DONALD LESLIE <i>Lebanon, Pa.</i>	KRUMBINE, LEE MARK <i>Lebanon, Pa.</i>
BOYER, HELEN LOUISE <i>Lebanon, Pa.</i>	LINDSEY, ROBERT PAUL <i>Boiling Springs, Pa.</i>
BRICKER, MARTIN E. <i>Manheim, Pa.</i>	LOOK, RICHARD HERSHEY <i>Harrisburg, Pa.</i>
BUYNOSKI, CHARLES <i>Wyoming, Pa.</i>	NEWCOMER, J. NELSON <i>Mount Joy, Pa.</i>
CLARKE, ALMA MAY <i>Middletown, Pa.</i>	PEIFFER, HAROLD HOWARD G. <i>Union Deposit, Pa.</i>
EBERSOLE, ELVIRA ELBERTA <i>Linglestown, Pa.</i>	REESE, WILLIAM JOHN <i>Bethlehem, Pa.</i>
ERLING, ISAAC WILLIAM <i>Myerstown, Pa.</i>	RETEW, JOSEPH PHILIP <i>Rotifunk, West Africa</i>
ENGLISH, ROBERT FRANKLIN <i>Reinerton, Pa.</i>	SIFE, WILLIAM JOHN <i>York, Pa.</i>
ESHELMAN, MARION SUSAN <i>Palmyra, Pa.</i>	SWANGER, ERNEST M. <i>Licksdale, Pa.</i>
HOFFER, VERA BUCHER <i>Annaville, Pa.</i>	SWOPE, WILLIAM HOWARD <i>Etna, Pa.</i>
ISETT, ROBERT LEE <i>Lebanon, Pa.</i>	TARONIS, JOHN GEORGE <i>Marlin, Pa.</i>
KEISTER, ELIZABETH CLAIR <i>New Cumberland, Pa.</i>	WAGNER, GLADYS CORA <i>Palmyra, Pa.</i>
KELLER, MARY REBECCA <i>Lebanon, Pa.</i>	ZERBY, JOHN ALBERT <i>Lykens, Pa.</i>

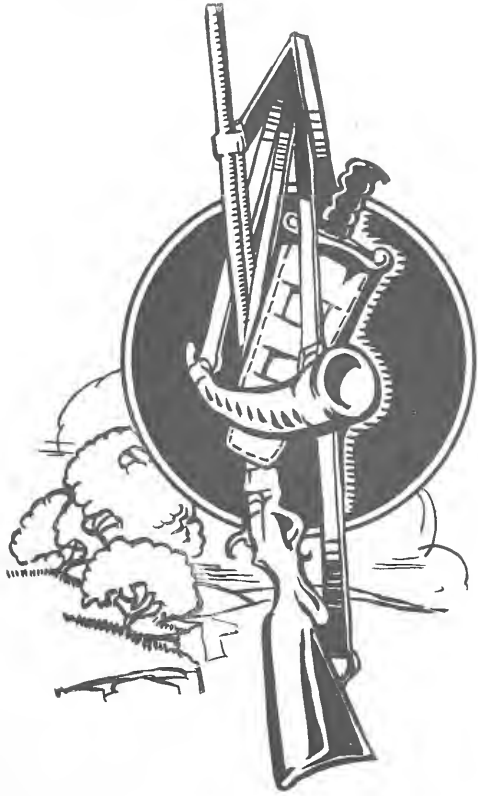

FRESHMEN



R. MILLER, *President* LANE, *Vice-President* HUGHES, *Treasurer* RHEN, *Secretary*

FRESHMAN

From the high ways and by-ways the Freshman enters into college life. He has left home and all familiar associations. He starts on his four-year journey with many hopes and ideals. The trail is his to blaze; the wilds are ahead. Victory is his to win. He begins with head high, eyes alight and many determinations.

FRESHMAN CLASS HISTORY

On the shores of Quittapahilla,
By the borders of the "Quittie",
Smiling down upon the water,
Stood our College, waiting, watching;
Empty, silent, in the moonlight;
Watching for the new arrivals,
Waiting for the verdant Freshmen
Who would throng her halls tomorrow
Making merry with their chatter,
Happy laughter, not yet silenced
By the spectre of "exam" time.
And upon that very evening,
We, our last goodbyes were saying.
Tender kisses in the moonlight,
Promises only made for breaking,
Sweet they still remain in memory,
Tho' the name and tho' the promise,
Both have long since been forgotten.

Then we sallied forth next morning
From all corners of the country,
Weighted down with bag and baggage,
Armed with greatest expectations,
Filled with warning by our parents,
Oh those warning Father gave us,
And those promises to Mother,
Which, to this day, help and guide us,
Tho' we are not conscious of it.
Arriving at our Lebanon Valley,
Others, smiling, came to greet us,
Tho' their smiles were somewhat watery:
Manfully we downed the heartache

Downed the longing, downed homesickness,
Smiling back, we gained our courage
And each became a model Freshman.

Into Freshman week they plunged us,
Then we learned of orientation,
Tests, which only some great master
Could devise to torture students.
But we managed to sail through them,
Yet we know not how we did it!
Many hikes were given for us
In those first sweet days of college,
Before we knew the way of Sophomores,
Or of "Jiggerboard," and "Senate."
Before the "date" rules overtook us.
Many were the burning glances
That our warriors sent our maidens;
Many were "come-hither" glances
Which our maidens gave our warriors.
Then we learned the art of hiking
Side by side along the pathway,
Singing lazily our new songs
Which were part of our new knowledge.
Then the Arcady of college
Suddenly changed, to work in earnest.
Well we started; well we finished;
For we lost but few classmates
In those pitfalls of "exam" time.
Started then our Freshman rulings;
Started also then the "sneak-dates."
Then we found the dam at Kreider's,
Each new comer in his own right.

QUITTAPAHILLA



An explorer, and discoverer.
And the lumber-yard was found,
In the course of exploration
All the nooks along the "Quittic"
Were discovered and made use of;
But these joys were often paid for,
Justly paid for, without grumbling,
Up before the much feared Senate,
Up before "Jiggerboard," came we;
Took our dreaded, dreadful sentence,
Served and suffered it in silence.

Many combats had we this year,
Hard and easy ones together.
Truly better men they made us,
For we fought with all our bravery,
All the strength that there was in us,
And we learned to take our losses
With our victories, together.
Over Sophomores we triumphed
In the pole rush; but our enemies
Fought a good fight, we acknowledge.
That neither side could win the football,
Football, greatest of all interests,
Was a blow, we do admit it;
But to tie the haughty Sophomores,
Is a thing not to be laughed at.
As for basketball last winter,
Famed was our team on the campus.

Closely is our class united,
For our officers, well chosen,
Have so well and wisely guided,

That we have a reputation
Widely envied on the campus.
We have shared in entertaining
When we gave our Freshman party
All good dancers came out to it.
Hikes we've had, and other functions
But her banquet was omitted.
At our hike, in early autumn
We had unexpected visitors;
Sophomores, our ancient enemies,
Found us at our place of meeting;
But with skillful thinking, saved we
All the "eats" for our refreshment.

Now our year has almost finished
Almost passed into remembrance,
Soon the campus will no longer
Be adorned by our Frosh dinks,
Now we turn our faces forward,
Forward, to the horizon
Where the Great Unknown awaits us:
May we carry there the standards,
The Ideals set by our college,
Remembering when we, too, are Sophomores,
High and mighty, lordly Sophomores,
That we once were merely Freshmen.
May we also be remembered
As a class that strove for glory.
Glory not for our ambitions
But honor for our Alma Mater
And for fame to Lebanon Valley.

—M.G., '34.



R. MILLER, *President* WILLIAMS, *Vice-President* HUGHES, *Treasurer* RHEN, *Secretary*

QUITTAPAHILLA

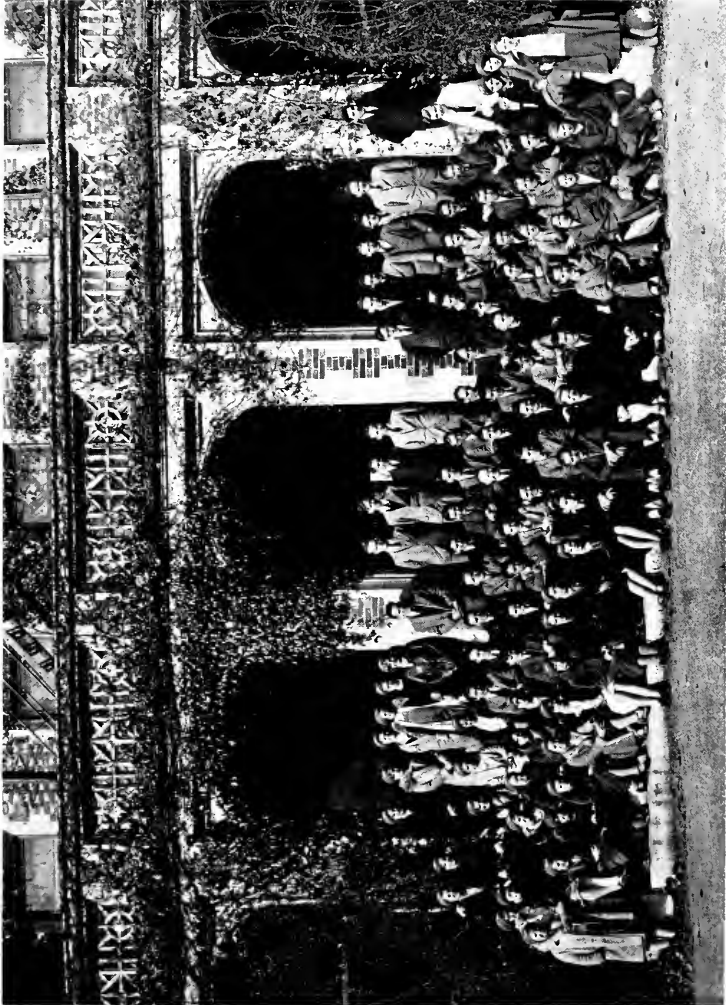

THE CLASS OF 1934

QUITTAPAHILLA



FRESHMEN CLASS ROLL

- ABRAMS, WILLIAM THAD
Sunbury, Pa.
- ADAMS, MARVIN LOWELL
Adamsdale, Pa.
- BEMESHERFER, JAMES ORVILLE
Lebanon, Pa.
- BLYBAUGH, HAIDEE BELLE
Myersville, Md.
- BOMBERGER, MILDRED MADEL
Lebanon, Pa.
- BONANNI, MATILDA ROSE
Myerstown, Pa.
- BOOK, MIRIAM ANNA
Harrisburg, Pa.
- BOOKS, TITUS M.
Cleona, Pa.
- BOWER, ABRAM LANDIS, JR.
Souderton, Pa.
- BRACE, MARY MARGARET
Lebanon, Pa.
- BRANDT, EMILY LAURA
Palmyra, Pa.
- BROWN, WILLIAM
Lebanon, Pa.
- BRUDAKER, GEORGE YOST
Sinking Springs, Pa.
- BUZZELL, ALLEN EUGENE
Sparrow's Point, Md.
- CAPLAN, ROTHERMEL LEON
Lebanon, Pa.
- DEIMLER, PAUL ELIAS
Hummelstown, Pa.
- DERICKSON, GEORGE VALLERCHAMP
Annicville, Pa.
- DETWILER, WILBUR KOCH
Lebanon, Pa.
- DOTTER, MARGARET JEAN
Annicville, Pa.
- ELLENBERGER, PAUL S.
Annicville, Pa.
- ELSER, JOHN JACOB
Lebanon, Pa.
- ELY, DOROTHY E.
Aradtsville, Pa.
- ELY, KATHRYN MARIE
Cranbury Station, N.J.
- ENGLE, CYRUS DANIEL
Hummelstown, Pa.
- ESSICK, DEWITT MILLER
Dorchtown, Pa.
- FAKE, ELVIN BELDEN
Lykens, Pa.
- FASNACHT, EMMA KATHRYN
Annicville, Pa.
- FEARY, GEORGE JOHNSON
Lebanon, Pa.
- FEESER, GRANT QUINCEY
Lebanon, Pa.
- FISHBURN, WILLIAM KEMPER
Ephrata, Pa.
- FLOWERS, GEORGE BATTFORD
Lebanon, Pa.
- FRIDY, JAMES JACOB
Mountville, Pa.
- GEMMILL, GEM CAROLYN
Glen Rock, Pa.
- GOSSARD, MARY ELIZABETH
Annicville, Pa.
- GOUDIE, AUBREY GOSS
Lebanon, Pa.
- GREEN, HAROLD ROBERT
Linden, N.J.
- GRISSINGER, VERNA IRENE
New Cumberland, Pa.
- GROFF, MARY SPOTTEN
Columbia, Pa.
- GROYE, DANIEL DWIGHT
Felton, Pa.
- GRUBER, CHRISTINE GINGRICH
Laxon, Pa.
- HEATH, ROBERT C.
Reading, Pa.
- HECKMAN, CATHARINE FIETTA
Reading, Pa.
- HEILMAN, HENRIETTA ERB
Annicville, Pa.
- HELLER, HILDA THELMA
Harrisburg, Pa.
- HITZ, CLAIR MELVIN
Harrisburg, Pa.
- HOOVER, EARL EDWARD
Somersct, Pa.
- HOWARD, EARL SYLVESTER
Bragueville, Pa.
- HUGHES, ROBERT SHERBINE
Portage, Pa.
- JACKSON, DOROTHY MARY
Esterly, Pa.
- JORDAN, JOSEPH MITCHELL
High Rock, Pa.
- KANDRAT, PETER
Minersville, Pa.
- KLITCH, GEORGE MARTIN
Harrisburg, Pa.
- KOHLER, MARGARET ELIZABETH
Smithsburg, Md.
- KRALL, CYRUS BOMBERGER
Lebanon, Pa.
- KREBS, ANNA MORAN
Palmyra, Pa.
- KREIDER, MARK RANK
Cleona, Pa.
- KREIDER, MARTHA ULRICH
Media, Pa.
- LANE, HELEN RUTH
Lodi, N.J.
- LEHMAN, FRED DEIBLER
Harrisburg, Pa.
- LIGHT, HOMER ALBERT
Lebanon, Pa.



- LIGHT, KATHRYN SARA
Lebanon, Pa.
LIGHT, MAX HENRY
Lebanon, Pa.
LONG, CARL PHILLIPS
Enola, Pa.
LONGENECKER, ANNIE MARGARET
Middletown, Pa.
MANTZ, FLOYD EDWARD
Orwigsburg, Pa.
MARCH, FLOYD PENCRAUS
Scotland, Pa.
MARIANO, GILBERT THOMAS
Hummelstown, Pa.
MARK, RUTH ANNA
Hagerstown, Md.
MARTIN, GALEN RICHARD
Anneville, Pa.
MATHIAS, WILBUR H.
New Cumberland, Pa.
MATULA, ANNA ELIZABETH
Middletown, Pa.
MCFAUL, HARRY ALGIRE
Baltimore, Md.
MENTZER, CLYDE SNADER
Ephrata, Pa.
MEYER, CHARLES JAQUITH
Elizabeth, N.J.
MILLER, HARVEY JOSEPH
Lickdale, Pa.
MILLER, LEROY CHARLES
Pottsville, Pa.
MILLER, MARIAN GRACE
Anneville, Pa.
MILLER, MARJORIE ALICE
Lemoyne, Pa.
MILLER, RUDOLPH BRADFORD
Elizabeth, N.J.
MILLER, WALTER WILLIAM
Lebanon, Pa.
MILLER, WINIFRED HOWARD
Elizabeth, N.J.
MOWREY, KATHRYN MAUDE
Harrisburg, Pa.
NYE, MILDRED ALMEDA
Anneville, Pa.
PAUL, GERTRUDE CATHERINE
Middletown, Pa.
PEIFFER, PAUL DRESHER
Lititz, Pa.
PUPLEN, ARNOLD PANG
Farmingdale, N.Y.
RAIMON, BERNICE C.
Elizabeth, N.J.
RANCK, JOHN ALLEN
New Holland, Pa.
REED, LESTER HERBERT
Lebanon, Pa.
RHEN, JOSEPH EDWARD
Middletown, Pa.
RICE, EARL SHERMAN
Anneville, Pa.
ROJAHN, PHILIP JAMES
Dallastown, Pa.
ROSSINI, ITALO LOUIS
Cornucall, Pa.
SALORIO, EVANGELINE BETTIE
Lancaster, Pa.
SCHAAK, ELIZABETH LOUISE
Lebanon, Pa.
SCHANBACKER, EDGAR BENDER
Lebanon, Pa.
SCHREIBER, RICHARD DONALD
Lebanon, Pa.
SCOTT, JAMES HEBER
Lebanon, Pa.
SEEGER, WILLIAM RUSSELL
New York City, N.Y.
SHAFFER, WALTER CARL
Johnstown, Pa.
SHERK, GEORGE DAVID
Harrisburg, Pa.
SHISSLER, EVA LOUISE
Lititz, Pa.
SHOOP, THELMA IRENE
Towcr City, Pa.
SHOPE, DONALD REIGH
Harrisburg, Pa.
SHROM, LUKE HORNBERGER
Ephrata, Pa.
SLACK, FRANCIS LEE
Sunbury, Pa.
SLAYRAUGH, RICHARD SILLIK
Biglerville, Pa.
SMELSER, ESTHER LOIS
Camp Hill, Pa.
SNOWHILL, GEORGE HANFORD
Boonton, N.J.
SPARKS, WILLIAM EDWARD
Linden, N.J.
SPRENKLE, CARROLL
York, Pa.
TODD, JOHN JONES
Flushing, N.Y.
TREGO, JOHN WILSON
Ephrata, Pa.
UMBERGER, EDMUND HENRY
Lebanon, Pa.
VOLKIN, LEONARD
Mount Pleasant, Pa.
WEIRICK, ADA CHARLOTTE
Enola, Pa.
WHISLER, KENNETH SAMUEL
Hanover, Pa.
WIKOFF, GEORGE CARROLL
Trenton, N.J.
WILLIAMS, EDNA VIOLA
Lancaster, Pa.
WILLIAMS, RUSSELL LEE
*ROY
Winfield, Pa.*
WITMER, KATHRYN LOUISE
Hummelstown, Pa.
WOLFSKEIL, MINNA ELLIOTT
Elizabeth, N.J.
WOMER, ROBERT DANIEL B.
Lebanon, Pa.
ZECH, JOHN DAVID
Spring Grove, Pa.

QUITTAPAHILLA



BERNICE RAIMON

In Memoriam

To

One, whose sudden death was
an immeasurable loss to
friends and class-
mates.

QUITTAPAHILLA



CHAPEL

QUITTAPAHILLA

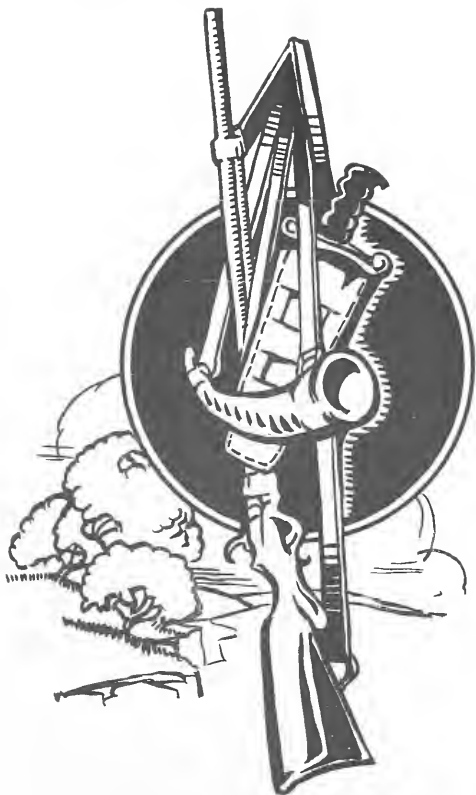

MUSIC DEPARTMENT



DIRECTOR'S STUDIO

QUITTAPAHILLA



SPECIAL MUSIC STUDENTS

<p>BECKER, KITTY L. <i>Violin</i> Lebanon, Pa.</p> <p>BOWMAN, LILLIAN M. <i>Violin</i> Annville, Pa.</p> <p>BROWN, HARRY <i>Voice</i> Lebanon, Pa.</p> <p>BURGNER, NEWTON M. <i>Organ and Piano</i> Lebanon, Pa.</p> <p>BUTTERWICK, ANNA E. <i>Piano</i> Annville, Pa.</p> <p>BUTTERWICK, HELEN J. <i>Violin</i> Annville, Pa.</p> <p>COBLE, RUTH E. <i>Organ</i> Lancaster, Pa.</p> <p>COLEMAN, AGNES B. <i>Piano</i> Wechawken, N.J.</p> <p>DIETRICK, OLETA <i>Violin</i> Palmyra, Pa.</p> <p>EDDY, HELEN L. <i>Voice</i> Lebanon, Pa.</p> <p>FIELDS, EDITH G. <i>Piano</i> Susquehanna, Pa.</p> <p>FINK, BEATRICE <i>Piano</i> Lebanon, Pa.</p> <p>FISHER, CAROLINE S. <i>Voice</i> Worcester, Mass.</p> <p>FLOOK, ELIZABETH E. <i>Voice</i> Myersville, Md.</p> <p>GINGRICH, JUNE S. <i>Voice</i> Annville, Pa.</p> <p>HAFER, DOROTHY B. <i>Voice</i> Glenside, Pa.</p> <p>HALL, ETHEL M. <i>Piano</i> Annville, Pa.</p> <p>HARKINS, GERALDINE <i>Piano</i> Cornwall, Pa.</p> <p>HATZ, RUSSEL C. <i>Violin</i> Annville, Pa.</p> <p>HEFFELFINGER, PEARL <i>Violin</i> Lebanon, Pa.</p> <p>HOFFMAN, MARTIN <i>Violin</i> Lebanon, Pa.</p> <p>HOFFMAN, SYLVIA <i>Piano</i> Lebanon, Pa.</p> <p>HOUCK, JEANNE <i>Piano</i> Lebanon, Pa.</p> <p>HUGHES, ROBERT S. <i>Voice</i> Portage, Pa.</p> <p>KEENE, PAUL K. <i>Voice</i> Pine Grove, Pa.</p> <p>KNOLL, ROBERT M. <i>Voice</i> Jonestown, Pa.</p> <p>SINGER, MARTHA <i>Piano</i> Lebanon, Pa.</p>	<p>KREIDER, CATHARINE <i>Violin</i> Annville, Pa.</p> <p>KREIDER, MRS. FLORENCE <i>Voice</i> Annville, Pa.</p> <p>KREIDER, MRS. G. R. JR. <i>Voice</i> Annville, Pa.</p> <p>KREIDER, HELEN E. <i>Piano</i> Annville, Pa.</p> <p>KRUGER, MARION W. <i>Voice</i> Carlisle, Pa.</p> <p>LEBO, WARREN E. <i>Voice</i> Halifax, Pa.</p> <p>LEVAN, EFFIE R. <i>Organ</i> Catawissa, Pa.</p> <p>LIGHT, JAMES <i>Violin</i> Lebanon, Pa.</p> <p>LIGHT, SARA E. <i>Piano</i> Annville, Pa.</p> <p>MARGUT, ROGER <i>Violin</i> Lebanon, Pa.</p> <p>MENTZER, CLYDE S. <i>Voice</i> Ephrata, Pa.</p> <p>MILLER, HARRIET L. <i>Voice</i> York, Pa.</p> <p>MILLS, CATHARINE L. <i>Piano</i> Annville, Pa.</p> <p>MORRIS, SOPHIA <i>Piano</i> Wyoming, Pa.</p> <p>MORTON, EULALIE N. <i>Voice</i> York, Pa.</p> <p>MORTON, VIOLET M. <i>Voice</i> York, Pa.</p> <p>MYERS, MILDRED E. <i>Organ</i> Annville, Pa.</p> <p>RANCK, JOHN A. <i>Voice</i> New Holland, Pa.</p> <p>RANK, MARY E. <i>Voice</i> Annville, Pa.</p> <p>RENGIER, DOROTHY W. <i>Voice</i> Lawn, Pa.</p> <p>ROUDABUSH, ROBERT L. <i>Voice</i> Minersville, Pa.</p> <p>SALLADE, GEORGE D. <i>Organ and Piano</i> Sinking Spring, Pa.</p> <p>SEELEY, M. LORRAINE <i>Voice</i> Brooklyn, N.Y.</p> <p>SCHROPE, LEONARD M. <i>Piano</i> Valley View, Pa.</p> <p>SHELLENBERGER, EDWARD A. <i>Voice</i> Mountville, Pa.</p> <p>SHIRLEY, CARL <i>Violin</i> Lebanon, Pa.</p>
--	--

BOOK THREE



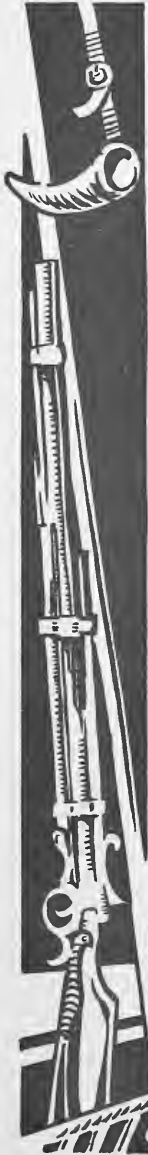

ATHLETICS







PENNSYLVANIA COLLEGIATE BASKETBALL LEAGUE

LAST winter in an effort to stimulate interest in basketball, representatives of seven local colleges met and formed the Eastern Pennsylvania Collegiate Basketball League. The officers of this organization are: E. E. Mylin of Lebanon Valley—president, R. C. Johnson of Ursinus—vice-president, and C. E. Bulleheimer of Gettysburg—secretary-treasurer. It is hoped to make it an eight-club circuit, but at present the seven following colleges form the membership of the league: Lebanon Valley, Albright, Franklin and Marshall, Ursinus, Muhlenberg, Gettysburg, and Drexel. The newly formed league will swing into action in the 1932 basketball season when each member of the league will play two games with each of the other six members of the league. To the winner will go a trophy, and to the team that wins the championship three times, there will be another trophy. Among the rules of the league we discover the Freshman and Transfer rule which states that a player must attend college a year before he may represent it on the court. This means that no freshman may play in league games. However, this will have little effect on Lebanon Valley next year as the entire squad will return. A veteran team like the Blue and White will have next year, means there is good chance for the first league championship to come to Annuville!

QUITTAPAHILLA



THE ATHLETIC COUNCIL

<i>Chairman</i>	R. R. BUTTERWICK
<i>President of the College</i>	G. D. GOSSARD
<i>Secretary</i>	P. S. WAGNER
<i>Treasurer</i>	C. G. DOTTER
<i>Coach</i>	E. E. MYLIN
<i>Faculty Member</i>	C. R. GINGRICH
<i>Assistant Coach</i>	C. L. MACKERT

THE Athletic Council of Lebanon Valley College was created in June, 1919, for the purpose of relieving the Administration of many details incident to the conducting of athletics at the college, together with the hope of a renewed interest on the part of the Alumni in activities of their Alma Mater. This original council consisted of nine men chosen in equal number from the Alumni, Faculty, and student body. Their first official action was to draw up a Constitution under which the active management of athletics was rested upon a Graduate Manager, electing to this office Dr. Allen Rutherford of Lebanon, Pa. He was a tireless, whole-hearted man who gave much of his valuable time and effort to the duties of this office which he held until November, 1920. Paul S. Wagner was pressed into service, then, and continued in office until 1923 when he was granted a leave of absence to do graduate work in Mathematics.

Daniel E. Walter succeeded Mr. Wagner, giving his able services for two years. He, too, on account of business pressure felt that he had to give up this work which was then taken up and carried on by W. Ellsworth Nitrauer.

In 1927, the Council was reorganized and made to consist of only six men, three from the Alumni and three from the Faculty. They elected Everett E. Mylin, Athletic Director and Coach, although he had held the latter position since 1923. In this manner the Council has been functioning to date.



Coach E. E. MYLIN
 Assistant Coach C. L. MACKERT

SINCE 1923, E. E. Mylin has been guiding the destiny of athletics at Lebanon Valley. His teams are not only feared by colleges of our own size but are held in high respect by larger institutions. During his regime "Hooks" has developed many athletes of whom the most prominent is "Charlie" Gelbert, shortstop of St. Louis Cardinals. "Hooks" is held in high esteem by his fellow coaches who honored him with the presidency of the newly formed basketball league. He received his A.M. degree from Franklin and Marshall College where he starred in athletics. Previous to his coming to L.V.C. he held coaching positions at Massanutten Military Academy and at Iowa State College.

"When "Jerry" Frock went to John Harris, "Hooks" was left without an assistant. C. LeRoy Mackert came to his aid for early practice last year and became Assistant Director of Athletics this year coincident with his becoming a professor in the department of education. In spite of the short time he has been with us, his work with the line has been very successful as was strikingly illustrated in the Marine game when the sturdy line withstood the battering of the heavier Marines although several of the regular linemen were out of the lineup. "Mac" was a star tackle and fullback, and adept at drop kicking, in his college days at L.V.C.

QUITTAPAHILLA

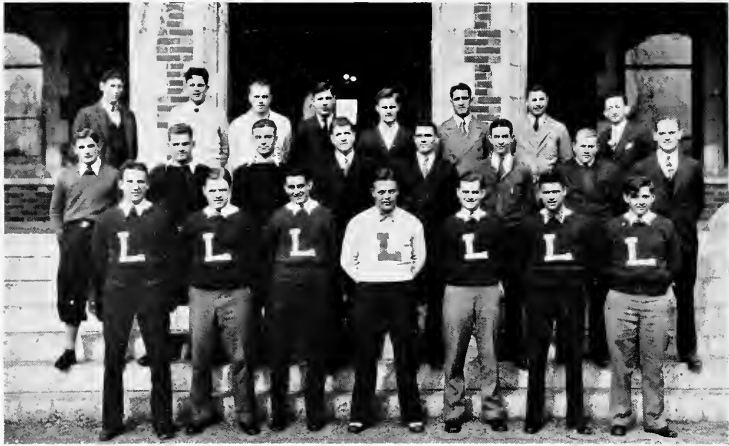

VARSITY "L" CLUB

President JOSEPH WOOD
Vice-President ROY M. LECHTHALER
Secretary-Treasurer LLOYD DAUB

Flower—Chrysanthemum *Colors*—Blue and White

THE purpose of the Varsity "L" Club is to band the athletes of the school into one whole harmonious group in which we, as athletes, hope to set real standards of manhood and sportsmanship in everything we undertake.

"All men shall be eligible to membership in this organization who shall at any time during their school career be awarded a Varsity letter (L) for participation in sports at Lebanon Valley College. The award of the Varsity letter, having been made by the proper authorities, and a certificate having been issued for the same in baseball, football, or basketball, the person is accorded membership. All wearers of the "L", irrespective of sport, awarded prior to the date of this constitution shall be eligible for membership."

J.W., '31.

FOOTBALL LETTER MEN

J. WARREN LIGHT	CALVIN HELLER	OLIANUS ORSINO	LLOYD DAUB
GEORGE PATRIZIO	ALBERT KAZLUSKY	JOSEPH WOOD	LEO KELLY
HAROLD WATKINS	CHARLES BARTOLET	ROY LECHTHALER	BERNARD THRUSH
WILLIAM WOGAN	GEORGE NYE	LEE STONE	PAUL KLEINFELTER
ANTHONY REEDER	RUSSEL WILLIAMS	LEONARD VOLKINS	

BASKETBALL LETTER MEN

J. WARREN LIGHT	CALVIN HELLER	OLIANUS ORSINO	ROBERT STEWART
	EARL FREY		

BASEBALL LETTER MEN

J. WARREN LIGHT	LLOYD DAUB	GEORGE PATRIZIO	ROBERT STEWART
ALBERT KAZLUSKY	WILLARD TREZISE	ALLEN SHORTLIDGE	RUSSELL DENNIS

QUITTAPAHILLA



CHARLES M. GELBERT

THIS young man needs no introduction to students, alumni, and friends of Lebanon Valley, nor to any of our worthy opponents against whom he played just a few years ago. He became better known to millions of people throughout the country by his sterling work as shortstop of the St. Louis Cardinals against the Philadelphia Athletics in the World's Series last Fall.

"Charlie" is naturally known to most people as a great baseball player, but that is not all by any means. He was undoubtedly the greatest all around athlete ever to be graduated from Lebanon Valley. He was a star football, basketball and baseball player for four years, and had he attended any other college, big or small, he would have been selected as their greatest football player.

He inherited his athletic ability from his father, Dr. Charles Gelbert, Ambler, Pa., who is considered the greatest end ever to represent the University of Pennsylvania and was picked by Walter Camp on his All-American teams of 1894-5-6, one of the few men picked for that honor three times.

Gelbert entered Lebanon Valley in the Fall of 1924 a sickly, thin, fellow, and at first glance gave no impression of the marvelous athlete he was to develop into later. However, he soon demonstrated that he was one of those natural boys that coaches dream about and which arrive about every decade. There was nothing on the football field, that he could not and did not do well, offensively and defensively. Punt—pass—block—fast as a streak—deadly tackler—smart, and all those assets with which a great athlete is endowed. He roamed the fields of our opponents for four years, feared, respected, and admired by them, and it was he who virtually single-handedly defeated Brown University in the fall of 1927, and caused the Providence Papers to state that he was the greatest "back" ever to appear on that field.

It is sufficient to say that he was equally proficient in basketball and baseball, and so constituted that should he engage in golf, swimming, track, or any other sport, he would soon be a great star in any of them.

Graduating in 1927, Charlie signed with the St. Louis Cardinals and was sent to Rochester, of the International League for the summer. He immediately established himself as the sensation of the season and the out-standing young player of the League. The past two seasons he has been shortstop for the Cardinals and the whole country knew of his remarkable playing last year.

One of his greatest accomplishments was his marriage to Miss Grace Hafer, of Chambersburg, Pennsylvania, at the Valley Forge Chapel, October 16, 1930. The marriage was a culmination of a happy college romance as Miss Hafer was also a graduate of Lebanon Valley College. The best of happiness is wished for them in their married life.

We salute you, "Charlie", as an athlete and gentleman. We wish you continued success in your profession, and predict that you are now, and will be, the out-standing shortstop of the Major Leagues for many years to come.

QUITTAPAHILLA

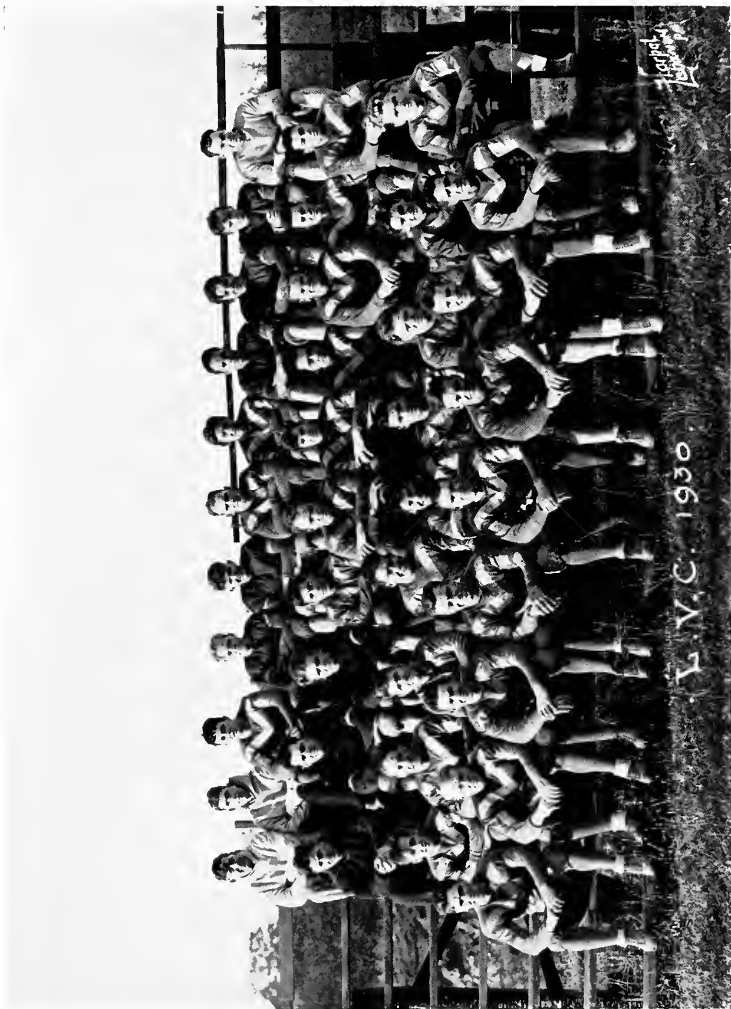

VARSITY FOOTBALL SQUAD

QUITTAPAHILLA



VARSITY FOOTBALL SQUAD

Name	No.	School	Age	Hgt.	Wgt.	Class	Position
ABRAMS, SCOTT	8	Sunbury, Pa.	20	68	160	'34	Halfback
BARTOLET, CHARLES	23	Harrisburg, Pa.	20	72	180	'32	Tackle
BOYER, JOHN		Elizabethtown, Pa.	21	70	181	'32	Tackle
BROWN, WILLIAM	10	Lebanon, Pa.	18	70	176	'34	Guard
DAUB, LLOYD	13	Muir, Pa.	20	69	175	'31	Halfback
FEESER, FRANK	2	Lebanon, Pa.	19	68	160	'34	Halfback
FREY, EARL	3	Lebanon, Pa.	21	70	180	'31	Center
HELLER, CALVIN	25	Steelton, Pa.	21	74	170	'32	End
KANDRAT, PETER	9	Minersville, Pa.	19	70	185	'34	End
KAZLUSKY, ALBERT	6	Minersville, Pa.	19	69	165	'33	Center
KELLY, LEO	20	Trenton, N. J.	22	70	165	'31	Tackle
KLEINFELTER, PAUL	18	Middletown, Pa.	20	68	180	'32	Guard
LECHTHALER, ROY	21	New Cumberland, Pa.	20	69	170	'32	Guard
LIGHT, SWEENEY	14	Lebanon, Pa.	20	70	171	'32	Fullback
LIGHT, MAX	19	Lebanon, Pa.	18	68	180	'34	Fullback
NYE, GEORGE	22	Hummelstown, Pa.	21	72	190	'32	Fullback
MORRIS, JOHN	24	Trenton, N. J.	20	69	168	'32	Guard
MARCH, FLOYD		Gettysburg, Pa.	18	68	168	'34	Guard
ORSINO OLIANUS	4	Cannonsburg, Pa.	20	68	160	'32	Halfback
PATRIZIO, GEORGE	7	Oakmont, Pa.	21	67	147	'31	Quarterback
REEDER, ANTHONY	16	De Witt, Iowa	21	69	165	'32	Quarterback
STONE, LEE	28	Trenton, N. J.	20	70	180	'33	Tackle
SPRENKLE, CARL	27	York, Pa.	21	72	181	'34	Tackle
SLACK, FRANCIS	5	Sunbury, Pa.	19	68	160	'34	Halfback
SCHAEFFER, EDGAR		Johnstown, Pa.	22	71	165	'34	End
THRUSH, BERNARD	15	Steelton, Pa.	21	71	167	'32	End
VOLKIN, LEONARD	26	Mt. Pleasant, Pa.	19	70	175	'34	End
WOGAN WILLIAM	17	York, Pa.	21	69	170	'33	Center
WILLIAMS, RUSSEL	12	Sunbury, Pa.	20	70	170	'34	End
WOOD, JOE	31	Trenton, N. J.	21	69	190	'31	Guard
WOOD, GEORGE		Trenton, N. J.	20	68	148	'33	Halfback
WYKOFF, CHARLES		Trenton, N. J.	18	68	150	'34	Quarterback

FOOTBALL SCHEDULE 1930

Date	Team	Where Played	Score L.V.C.	Opponent
September 27	Villanova	Villanova	0	19
October 4	Penn State	State College	0	27
October 11	Muhlenberg	Allentown	14	12
October 18	Springfield	Springfield, Mass.	0	23
October 24	Quantic Marines (Night Game)	York	0	7
November 1	Mt. St. Mary's	Emmitsburg, Md.	6	7
November 8	Washington College	Lebanon	32	0
November 15	Juniata	Huntingdon	22	6
November 27	Albright (Thanksgiving)	Reading	6	12
December 6	Battery H (Charity Game)	Lebanon	33	0
October 17	Reserves vs. Beckley College	Harrisburg	7	0

QUITTAPAHILLA



DAUB, *Captain*, H.B.

WOOD, *Guard*

KELLEY, *Tackle*

PATRIZIO, *Q.B.*

FOOTBALL REVIEW

VILLANOVA—19 LEBANON VALLEY—0

Lebanon Valley opened its grid campaign by facing Villanova on a warm day in September. After being held for the first period by the sturdy Lebanon Valley defense, the "Wildcats" clawed through for two touchdowns in the second quarter and one in the third quarter. Geisler (a Sophomore of Villanova), was the cause of much trouble as he ran the ball very well, scoring two touchdowns.

The center of the Blue and White line was impregnable to Villanova's attack, chiefly due to Lechthaler's defensive play at guard and Swency Light's backing up the line. During the second half Coach Mylin sent in many substitutes. The Freshman class gave evidence of having much splendid material as six first year men got their first taste of intercollegiate football in this game.

PENN STATE—27 LEBANON VALLEY—0

The Blue and White moleskin wearers journeyed to Penn State for their next game. Lebanon Valley put up a determined fight in the first half, holding State scoreless besides threatening several times to score. In the first quarter a 30-yard pass from Reeder to Williams put the ball on State's 5-yard line but their line braced and L. V. was unable to score.

During the second half, State's determined offense could not be stopped and their backfield stars, Laisch, French, and Diedrich were responsible for the victory of the Nittany Lions.

Lebanon Valley's offense showed to a better advantage than at Villanova. The passing attack was slightly better than State's as each team attempted nineteen passes, L. V. completing nine to Penn State's eight. The most successful passing combination in this game was Reeder to Williams.

LEBANON VALLEY—14 MUHLENBERG—12

The following week at Allentown, Lebanon Valley faced Muhlenberg. The "Mules" started off like a team of All-Americans, scoring two touchdowns in the first quarter.

QUITTAPAHILLA



The tide started to turn in the second quarter. During this period, the Blue and White, with Sweeny Light and Pete Slack doing most of the ball-carrying, marched from their 40-yard line for the first touchdown which was scored by S. Light.

Although on the offensive practically all the time, L. V. was not able to tally again until late in the third quarter when Muhlenberg was forced to kick on their 13-yard line. The entire Lebanon Valley line broke through to block the kick which Kelly succeeded in making. The ball bounded behind the goal-line to be recovered by Muhlenberg, who scored a safety. The score was 12-8. Muhlenberg then kicked from their 20-yard line and Patrizio returned the ball to their 42-yard line. The next two plays lost five yards but a pass from Daub to Williams placed the ball on the 4-yard line. The Muhlenberg line held and after recovering the ball, they kicked out to the 25-yard line. From here another pass, Daub to Slack, scored the final touchdown.

The line play was very good after the first half with the playing of Kleinfelter, Kelly, and Bartolet standing out. S. Light and Slack were the most successful ball carriers, while Daub's and Reeder's accurate passing gained considerable yardage. In this wide-open game full of forward and lateral passes, Lebanon Valley completed thirteen of the twenty-two forwards attempted.

SPRINGFIELD—20 LEBANON VALLEY—0

"Hooks" Mylin's moleskin wearers showed a very different form than at Muhlenberg the preceding Saturday, succumbing to a powerful Springfield eleven. The first quarter was scoreless but early in the second quarter Springfield accounted for its first touchdown on a perfectly executed lateral pass.

In the second half L. V. started to throw passes. After making four successive first downs, Lebanon Valley lost the ball on an intercepted pass. After a drive down the field, the Blue and White recovered the ball on downs. Passing was again resorted to but resulted disastrously as Springfield intercepted a forward pass and converted it into a touchdown on several plays. Springfield's last tally came directly from an intercepted forward pass. Two new backfield players, Max Light and Feeser, showed up well in this game.



HELLER, End

LECHTHALER, Guard

LIGHT, F. B.

THRUSH, End

QUITTAPAHILLA

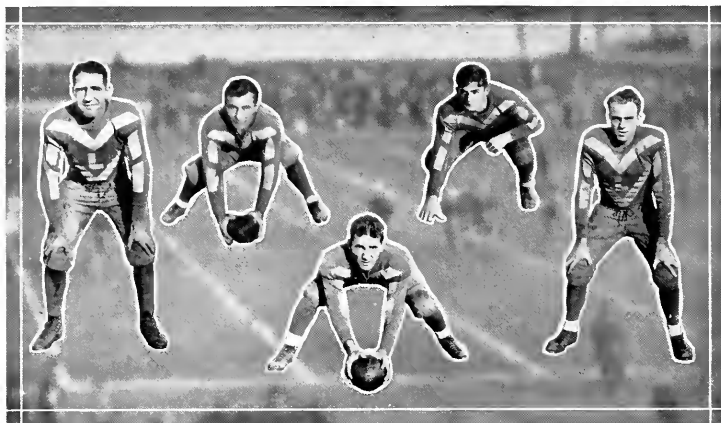

ORSINO, H.B. KAZLUSKY, Center WOGAN, Center KLEINFELTER, Guard REEDER, H.B.

QUANTICO MARINES—7 LEBANON VALLEY—0

In the first night game of its history, Lebanon Valley's gridders met the heavier Quantico Marines at York. Late in the first period the Marines blocked one of Daub's punts gaining possession of the ball on the 6-yard line. Three smashes at the line gained but 5 yards so the Marines resorted to a pass which was completed over the goal-line for the only touchdown of the game.

The team was badly crippled for this game as "Berny" Thrush, Patrizio, Feecker, and Lechthaler were on the injured list and Bartolet and Stone were not available. Lechthaler was in uniform but was only able to take part in one play.

The patched-up line deserves a good deal of credit for its showing in this game for it played on par with the heavier Marine line the first half, and although out-played the second half it was always able to stop the attack of the Marines near the goal line. Wogan, at center, and Sprengle, at tackle, were towers of strength in the line.

MT. ST. MARY'S—7 LEBANON VALLEY—6

Although leading by a score of 6-0 with only two minutes to play, Lebanon Valley lost to Mt. St. Mary's 7-6 at Emmitsburg on November 1. The ball was deep in Mt. St. Mary's territory and they were forced to kick. The punt was short, touched a man in Blue and Mt. St. Mary's recovered on Lebanon Valley's 45-yard line. Two line plunges netted but five yards so the Saints went to the air and Connell threw a long forward pass to Edolon who scored. Connell kicked the extra point which was the margin of victory.

The game was hard fought all the way, with no scoring until the last quarter. A kick blocked by Kelly put the Blue and White in the position to score. Williams caught a well-thrown pass on the 8-yard line and took the ball across the goal-line for the score of the game. After scoring, L.V.C. kept the Saints down in their own territory until the fatal punt. After Mt. St. Mary's had scored, the Blue and White on a series of passes, took the ball to the middle of the field where a pass was intercepted. The game was over before Lebanon Valley could recover the ball. The game could not be passed over without mention of Wood's hard, steady play in the line.



LEBANON VALLEY—32 WASHINGTON COLLEGE 0

"Hooks" Mylin's gridmen, although restricted to four plays, three running and one passing, annihilated Washington College on the Bethlehem Steel Field in Lebanon, November 8. The varsity, after scoring two touchdowns in the first quarter, were taken out and for the rest of the game substitutes were on the field.

Washington did not have a chance against Lebanon Valley's Blue and White ball carriers who fully enjoyed their track meet. Daub's sixty yard run for a touchdown after reversing his direction on the field was the feature of the day. "Pete" Slack, Max and Sweeny Light, Abrams, and Feser made many gains. "Murphy" played a great defensive game at center.

In this game Williams, who had started at end the last three games, had the misfortune to injure his shoulder. This injury kept Williams out of the lineup for the rest of the season and he was sadly missed.

LEBANON VALLEY—22 JUNIATA—6

Still hitting on every cylinder, the football team representing Lebanon Valley, went up to Huntingdon to capture another game by an overwhelming score. The Indians of Juniata were the victims of the Blue and White machine.

The first half was evenly fought as each team scored a touchdown although L. V. had the advantage, as Stone's kick for point after touchdown was successful while Juniata's attempt was fruitless.

In the second half Juniata was completely outclassed. Soon after the period began, Heller grabbed one of Daub's passes on the 5-yard line and continued unmolested on his way for a touchdown. A few minutes later, Lee Stone kicked a field-goal the 20-yard line to tally three more points. Patrizio made the final touchdown in the last quarter after a steady march down the field.



WILLIAMS, *End*

SLACK, *H. B.*

VOLKINS, *Tackle*

WATKINS, *Manager*



The ball-carrying and defensive work shown by Orsino proved that Coach Mylin had made no mistake when he placed him in the backfield. Stewart, who was converted into an end to replace Williams, played a fine game in spite of the strangeness of the position. In this game Volkins joined Williams on the sideline with a similar shoulder injury. He, likewise, was unable to play the rest of the season.

ALBRIGHT—12 LEBANON VALLEY—6

On the cold Thanksgiving Day, Albright and Lebanon Valley met for their traditional football game in the Reading Stadium with the verdict going to Albright by the margin of one touchdown. The Lions tallied first, scoring in the second quarter. The touchdown drive was started by an incompletd forward pass, given to Albright because of the interference with the receiver. Daub evened up the score by a 79-yard run for a touchdown a few seconds before the end of the first half. The play started with the ball coming back to Slack who tossed a lateral pass over to Daub. The ball bounced before it reached "Gus" but he grabbed it on the first bounce and raced down the sideline, outrunning the safety man after getting into the clear field.

The third quarter was hard fought but neither team could score. Early in the fourth quarter Albright attempted a long pass which was incomplete. The referee claimed interference and gave the ball to Albright on the 8-yard line. Their backfield ace, L. Hatton, took the ball across, scoring the last and decisive touchdown. The Blue and White had a golden opportunity to score late in the game with the ball on the 9-yard line and first down but two smashes at the line gained only two yards, and an incompletd pass over the goal-line on the third down ended this effort. Further attempts to score by passing were of no avail, thus giving the decision to Albright.

Patrizio's return of punts, Stewart's playing at end, and Joe Wood's work in the line were the best performances for Lebanon Valley.

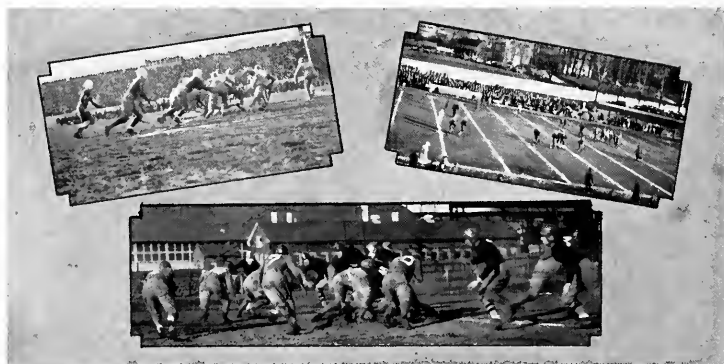

QUITTAPAHILLA

LEBANON VALLEY—33 BATTERY H—0

As their contribution towards charity, Lebanon Valley gridiron warriors played Battery H, the champions of Lebanon County, on the Bethlehem Steel Field in Lebanon, December 6th. Coach Mylin started his second team who continually threatened to score but lacked the punch due to the inability of the ends and backs to nab Reeder's well-thrown passes. The varsity went in for the second quarter but listless playing and fumbling ruined all chances to score.

Between the halves "Hooks" gave the team an appropriate talk and told them to get four touchdowns in the second half. They got five. In the track meet during this half a continual stream of substitutes entered the game but the score continued to increase. Daub's run of forty yards and a pass to Swency for a similar gain ending in a touchdown were the highlights of the game. The ball carried by "Scoop" Feeser, Max Light, and "Scotty" Abrams gained much ground and the out-stretched hands of "Cal" Heller pulled down several passes for long gains.

Although the Albright game was their last intercollegiate football game, four veterans made their last appearance in the football togs of the Blue and White in this game. They are Joseph Wood, Leo Kelly, star linemen, and Gus Daub and George Patrizio, backfield aces. Coach Mylin will find it hard to fill these vacancies when the next season rolls around.

RESERVES—7 BECKLEY COLLEGE—6

We cannot close without giving due credit to our reserves who were daily on the football field doing their duty fully, although not receiving the recognition that goes to varsity men. This year the reserves had a chance to strut their "stuff" when they met Beckley College on the Island at Harrisburg. Although they had abundant practice on the defense, the team had never scrimmaged offensively together. In spite of this they went down to Harrisburg and beat Beckley 7—6. This game showed that there is some good material on this team which "Hooks" Mylin will, no doubt, use in subsequent seasons. The features of the game were Kandrak's kickoffs and his placement kick which scored the winning point, Wikoff's punting and signal-calling, Abe Bowers' ball-carrying and George Wood's passes, one of which caught by Wikoff resulted in the touchdown.

With the inception of the 1930 football season, a new system of selecting captains was inaugurated. Before each game Coach Mylin selected one of the veteran players to act as captain for the day. Kelly, Wood, Patrizio, Lechthaler, and Daub served as captains during the last football season. However, for the Albright game the team elected its leader who became the honorary captain for the year. In recognition of his loyal efforts, "Gus" Daub was chosen by his teammates.

FOOTBALL SCHEDULE 1931

Date	Team	Where Played
September 26	Georgetown	Washington, D. C.
October 3	Penn State	State College, Pa.
October 10	Muhlenberg	Allentown, Pa.
October 17	Pending	
October 24	Dartmouth	Hanover, N. H.
October 31	Mt. St. Mary's	Lebanon, Pa.
November 7	St. Joseph's	Philadelphia, Pa.
November 14	Juniata	Lebanon, Pa.
November 26	Albright (Thanksgiving)	Reading, Pa.

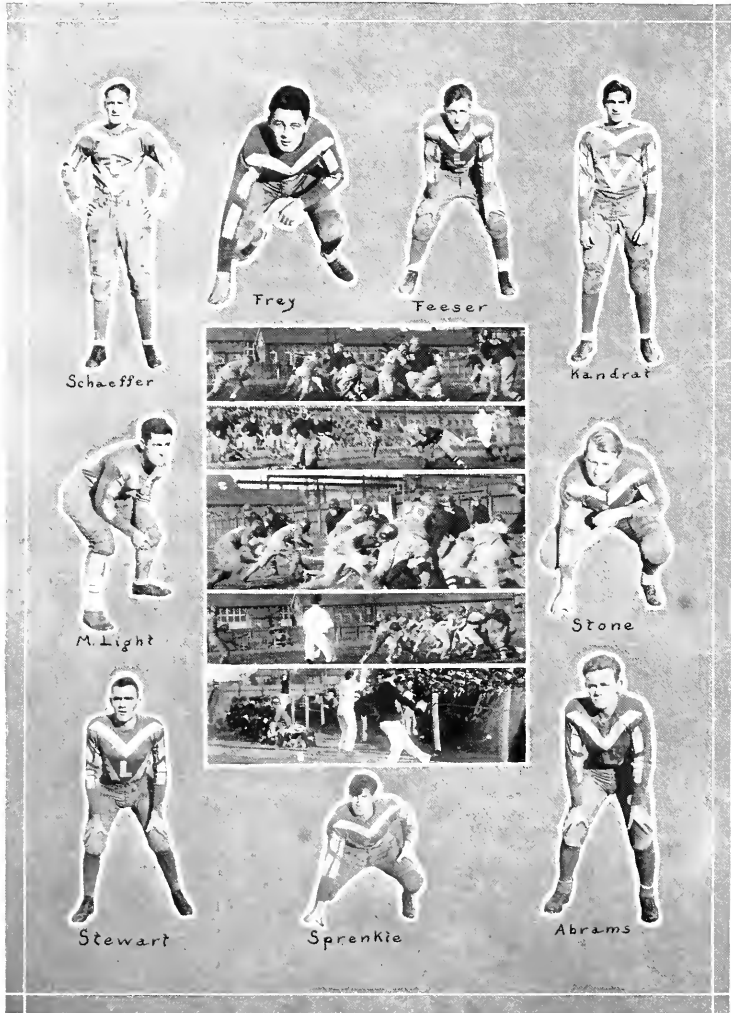

QUITTAPAHILLA



VARSITY RESERVES

THE good work of any team depends to a great extent upon the reserves who not only provide opposition for the varsity in practice, but serve as substitutes in the games. In a game as grueling as football where frequent substitutions are necessary, the success of a team lies greatly with the ability of the reserves to fit in the varsity machine. In football, team work is necessary to make a play succeed, so a substitute who does not know the signals or fails to do his part, is a liability rather than an asset. In order to have a smooth running football machine which is needed to win games, the substitutes must be able to fill the shoes of the varsity players successfully and not slow up or roughen the smoothness of the team.

Although Lebanon Valley's squad of reserves was not a large one last year, it was a capable one. On the opposite page you will find the pictures of some of the reserves who appeared in varsity games last season and most of them came close to earning their letters. As all of them will be back next year, we feel confident in saying that with last year's experience they are going to show some good work. When the end of the 1931 football season rolls around, we feel sure that "Hooks" Mylin will award letters to several of these players, at least.

The backfield is well represented by three promising Freshmen; "Scrap" Feeser, Max Light and "Scotty" Abrams. The three are capable ball carriers and have been in quite a few games. They are three good reasons for the high score against Washington College as they all made many gains. Stewart, Kandrat and Shaffer were out for the wing positions. Stewart, originally a back, was trained as an end to succeed Williams when "Russ" was injured. "Bob" is the type of fellow whom the coaches like to work with as he is willing to try a strange position to the best of his ability without complaining. Kandrat is the fellow who scored a touchdown in the Washington College game before "Hooks" knew he was playing. "Pete's" ability at "kicking off" and placement kicking will insure his presence in the lineup more and more as time goes on. Shaffer is a hard worker and he was very instrumental in the reserve victory over Beckley College. Earl Frey who takes care of the pivot position for the reserves tenaciously strives for his position as last year was his third season out for the team. Stone and Sprenkle were at the tackle positions of the varsity quite a bit last year, although not long enough to win a letter. Lee is a capable dropkicker and he is the fastest man on the squad so we expect great things from him. Sprenkle is a hard worker and with a little more experience we expect him to win a permanent berth at one of the tackles.

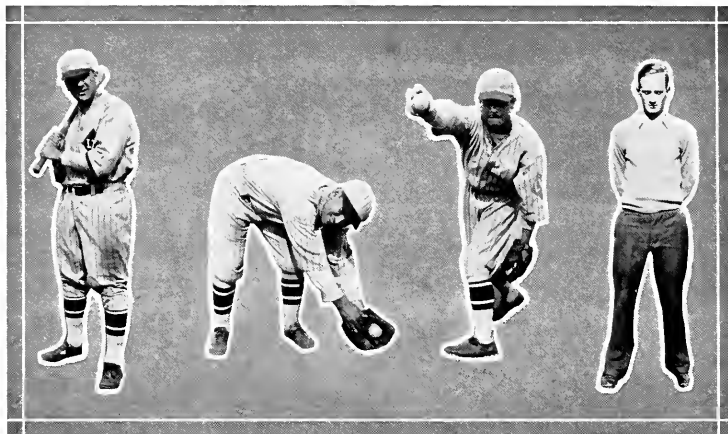

ALBRIGHT, *Capt.*, C.F.

JACKS, 3 B

BOVINO, P.

RHOADS, *Manager*

VARSITY BASEBALL SQUAD

Name	Position	Height	Weight	Age	Class
ALBRIGHT, ROY	Center Field	5' 9"	175	22	'30
BARTOLET, CHARLES	First Base	6' 0"	190	20	'32
BOVINO, DOMINIC	Pitcher	5' 5"	140	20	'30
BUYNOSKI, CHARLES	Center Field	5' 7"	148	18	'33
DAUB, LLOYD	Pitcher	5'10"	185	20	'31
DENNIS, RUSSELL	First Base	5'10"	165	19	'32
GACIOFANO, FRANK	Pitcher	5' 9"	145	24	'30
GIBBLE, ALFRED	Shortstop	5' 7"	148	19	'32
HELLER, CALVIN	Catcher	6' 2"	175	20	'32
HUGHES, JOHN	Catcher	5' 6"	170	20	'32
JACKS, ROBERT	Third Base	5' 5"	152	20	'30
KARINCH, MATTHEW	Left Field	5' 7"	148	19	'33
KAZLUSKY, ALBERT	Catcher	5'10"	165	21	'33
KRAYBILL, CHARLES	Third Base	5' 7"	138	18	'33
LIGHT, J. WARREN	Second Base	5'11"	170	20	'32
MONTETH, JAMES	Pitcher	6' 1"	180	20	'32
PATRIZIO, GEORGE	Right Field	5' 9"	155	22	'31
SHORTLIDGE, ALLEN	Left Field	5' 8"	155	20	'32
STEWART, ROBERT	Shortstop	5'11"	165	20	'32
TREZISE, WILLARD	Second Base	5' 9"	156	20	'31
WOOD, GEORGE	Pitcher	5'10"	155	18	'33

GEORGE FREDERICK RHOADS, *Manager*

QUITTAPAHILLA



BASEBALL REVIEW

FRANKLIN AND MARSHALL 8 LEBANON VALLEY 7

Lebanon Valley traveled to Lancaster to open the baseball season against F. and M. Although Lebanon Valley outhit the Lancasterites by ten hits to four, they lost the decision 8-7. The score was tied at the end of the scheduled seven innings 7-7. In the extra stanza L.V.C. was held scoreless, and F and M. by a single and several errors on the part of their opponents, scored the winning run. The game was marred by many errors which was partly due to the cold weather.

PENN STATE 16 LEBANON VALLEY 2

At State College the heavy hitting State team with seventeen hits, completely demolished the Blue and White. In the second inning the Nittany Lions fell upon the slants of Patrizio and Wood to score ten runs. Daub took up the hurling and held States hitters in check for the remainder of the game but it was too late as the damage had already been done.

GETTYSBURG 10 LEBANON VALLEY 0

In the first home game of the season, "Hooks" Mylin's ball hawks acted as host to Gettysburg. The Bullets scored ten runs from thirteen hits while, Haas, the left-handed ace of Gettysburg, handed L. V. C. their only shut out of the season. At no time during the game did the Blue and White threaten to score, making only two scratch singles, one by Stewart and one by Light

LEBANON VALLEY 8 FRANKLIN AND MARSHALL 3

As their part in the May Day Festivities, the baseball club beat F. and M. to record their only victory of the season. Gus Daub held F. and M. to two safeties while his team mates made eight runs from nine hits to avenge an earlier defeat given to L. V. C. by the Lancaster team. Albright's homer in the fifth with Shortlidge on base was a high light of the game. Light and Dennis led the way at the plate with two hits apiece.

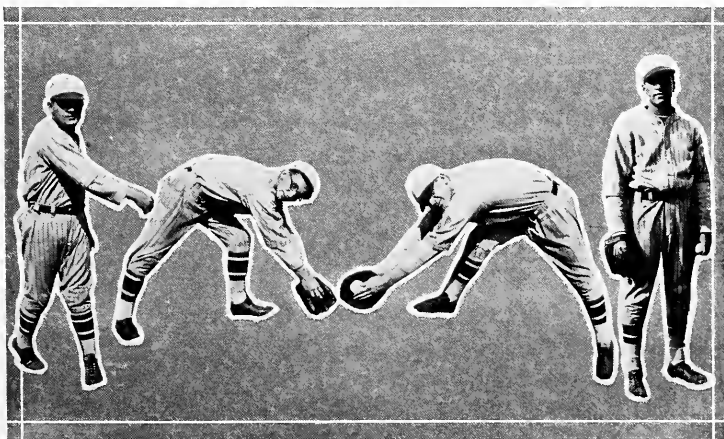

DAUB, P.

TREZISE, 2 B.

DENNIS, 1 B

PATRIZIO, R.F., P.

QUITTAPAHILLA

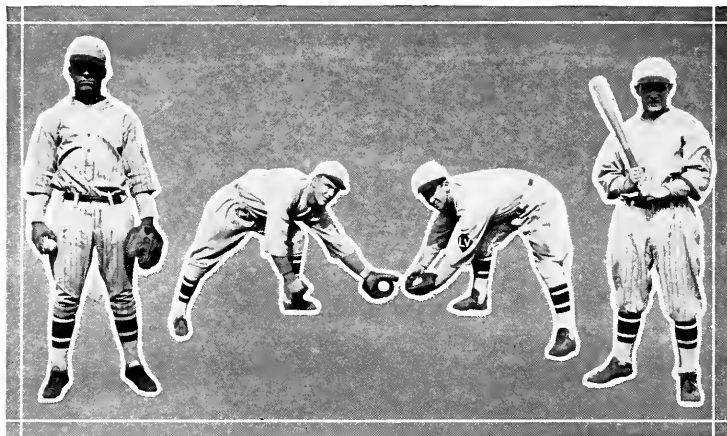

KAZLUSKY, C.

STEWART, Ss.

LIGHT, 2 B.

SHORTLIDGE, L.F.

URSINUS 10 LEBANON VALLEY 4

Scoring three runs in the first inning the Blue and White looked like an easy winner. However, a barrage of hits including two triples and three home runs from the bats of the Ursinus players turned the tide. After the first inning Strime's pitching was so puzzling to the Lebanon Valley batsmen that they were able to score only one more run. The playing of the Dennis brothers attracted much attention. Each, the first base man of his respective team, collected two hits and played errorless ball in the field.

DICKINSON 6 LEBANON VALLEY 1

Finding Daub's offerings to their liking, Dickinson, aided by two errors and a five hit uprising, collected six runs in the first two innings. Patrizio went on the mound in the third and pitched good ball, holding Dickinson to four scattered hits. Pat's efforts were useless as the Blue and White was able to score only one run, for Shomac, Dickinson's pitching ace, although he allowed five hits, kept them so scattered that they caused little damage to the scoring column.

DICKINSON 7 LEBANON VALLEY 3

Lebanon Valley with a 3-0 lead in the fifth inning was unable to hold it. Consequently Dickinson captured the return game. Patrizio held the hard hitting Dickinsonians in check for five innings but three tallies in the sixth, three more in the seventh and another in the eighth spelled defeat for Lebanon Valley. The leading hitter of the game was Hedges, Dickinson's center fielder, who had a perfect day at bat, making four hits in the same number of trips to the plate.

ALBRIGHT 11 LEBANON VALLEY 7

In a slugfest Lebanon Valley lost to her traditional rival, Albright, although registering as many hits as the Red and White. The game was nip and tuck most of the way. L. V. C. scored a run in the first inning, but Albright gained the lead in their turn at bat. The score was tied several times, but the Blue and White could not forge ahead until the sixth inning when two runs came across the plate to make the score 7-6. Albright rallied in their half of the inning and scored five runs which ended all hopes for Lebanon Valley as there was no more scoring by either side. "Jap" Albright and "Charlie" Bartolet led the slugging with three hits apiece.

QUITTA PAHILLA



URSINUS 9 LEBANON VALLEY 3

In the return game at Collegeville, Ursinus defeated "Hooks" Mylin's ball chasers for the second time in the season. L. V. C. scored all their runs in the third inning. Heller started off with a single. Shortlidge reached first base on an error. Both runners scored on Albright's double and "Jap" came home on "Sweeney" Light's single. By bunting their hits and taking advantage of the errors made by the Blue and White, Ursinus tallied nine runs.

GETTYSBURG 9 LEBANON VALLEY 4

A six run rally in the eighth inning by Gettysburg turned what looked like a Lebanon Valley victory into defeat. Daub held the Gettysburgites in submission for seven innings while his team mates pounded Haas out of the box. Gettysburg scored first securing three runs in the second stanza. The Blue and White scored two runs in the sixth and two more in the seventh to go into the lead which they held until the fatal eighth inning. Daub led the hitters with two hits in three times at bat.

ALBRIGHT 12 LEBANON VALLEY 6

In the annual Memorial Day game on the Bethlehem Steel Field in Lebanon, Albright beat Lebanon Valley, 12—6. The game was very loosely played as both sides committed many costly errors of which the Red and White made four while the Blue and White was responsible for eight. Coach Mylin used three pitchers of whom Bovino was the most successful in stemming the tide of Albright runs as he permitted but three hits and two runs in the last three innings. The pitchers had a hard day of it as Albright made fifteen hits and L. V. C. made ten.

SUSQUEHANNA 11 LEBANON VALLEY 6

Lebanon Valley ended its most unsuccessful baseball season in recent years by succumbing to Susquehanna 11—6. "Jap" Albright, a three letter man, played his last game for Lebanon Valley. He ended his college career most successfully by hitting a home run and a single in four times at bat, and also, by playing errorless ball in the field. Due to ineffective pitching, poor fielding support and weak hitting, L. V. C. was unable to win more than one game this season. The three leading hitters of the season were Dennis, Albright, and Light.

BASEBALL SCHEDULE—1930

Date	Team	Where Played	L.V.C.	Score	Opponent
APRIL 23.....	F. and M.	Lancaster	7		8
APRIL 26.....	Penn State	State College	2		16
APRIL 29.....	Gettysburg	Annville	0		10
MAY 3.....	F. and M.	Annville	8		3
MAY 7.....	Ursinus	Annville	4		10
MAY 10.....	Dickinson	Annville	1		6
MAY 14.....	Susquehanna	Annville	Rain		Rain
MAY 17.....	Dickinson	Carlisle	3		7
MAY 21.....	Albright	Reading	7		11
MAY 24.....	Ursinus	Collegeville	3		9
MAY 27.....	Gettysburg	Gettysburg	4		9
MAY 30.....	Albright	Lebanon	6		12
JUNE 7.....	Susquehanna	Selinsgrove	6		11



VARSITY BASKETBALL SQUAD

ABRAMS, *Forward*; FERNSLER, *Center*; FREY, *Guard*; HELLER, *Center*; LIGHT, H., *Forward*; LIGHT, M., *Guard*; LIGHT, S., *Guard*; MORRISON, *Forward*; ORSINO, *Forward*; REEDER, *Forward*; SHROM, *Center*; SPRENKLE, *Forward*; STEWART, *Forward*; WILLIAMS, *Forward*; WOGAN, *Guard*.

BASKETBALL SCHEDULE 1930-31

Date	Team	Where Played	Score	
			L. V. C.	Opponent
January 10	Lafayette	Away	27	29
January 14	Ursinus	Away	47	35
January 23	Susquehanna	Away	27	14
January 24	Temple	Away	26	47
January 31	Mt. St. Mary's	Away	26	24
February 5	St. John's	Home	36	34
February 13	Franklin & Marshall	Away	31	32
February 14	Susquehanna	Home	37	32
February 17	Mt. St. Mary's	Home	42	30
February 19	Albright	Away	36	37
February 21	Muhlenberg	Away	25	30
February 23	Penna. Military College	Away	37	25
February 25	Franklin & Marshall	Home	37	29
February 28	Gettysburg	Home	43	25
March 4	Bucknell	Away	58	27
March 7	Albright	Home	39	47

THE VARSITY ALL-OPPONENT TEAMS

FIRST TEAM

FITCH (TEMPLE) *Forward*
 KARLIP (ALBRIGHT) *Guard*
 MCCARTIE (ST. JOHN'S) *Forward*
 BERON (TEMPLE) *Guard*
 HAINES (ALBRIGHT) *Center*

SECOND TEAM

LODGE (URSIUS) *Forward*
 GLENN (SUSQUEHANNA) *Guard*
 DEFRANCO (ALBRIGHT) *Forward*
 HORST (F. & M.) *Guard*
 GUDD (TEMPLE) *Center*

QUITTAPAHILLA



BASKETBALL REVIEW

BASKETBALL is one of our major sports and consequently one of the centers of attraction in the way of athletics. Today basketball is America's most popular indoor game. It helps to develop a fine physical body. It also contributes to the building of character by developing the qualities of self-control in trying emergencies, poise in victory or defeat, self-subordination for the good of the team, cooperation, leadership, and loyalty, and in the attitude of good sportsmanship. Lebanon Valley has been very successful in basketball. Her teams have stood by her and, since more candidates turn out for practice every year, the teams have been getting better each season.

Another year passes, and as the new year is ushered in, the Blue and White basketball squad is in the midst of a most successful season. The enviable record which the Blue and White Quintet holds for the past year is due only to the cooperative and consistent efforts on the part of each member of the team with Coach Mylin. The spirit of the boys never lagged, but carried them through victories and defeats—a unit of pep and enthusiasm.

There were sixteen games played out of which Lebanon Valley came through with ten victories and six defeats.

On Saturday, January 10, 1931, the Lebanon Valley Basketball Team, followed by a large number of basketball fans, journeyed to Easton to play their first game on foreign ground. During the first half of the game, Lebanon Valley held Lafayette to a 15—15 score. In the last half a fast brand of basketball was played. The outcome of the game was not certain until the final whistle had blown. Lafayette defeated our team after a terrific battle. The score was 29—27. Lebanon Valley played a fine game when it is considered that it was the Blue and White's first contest.

The next game on Wednesday, January 14, 1931, was played at Collegeville. The Blue and White held a 23—14 lead at the end of the first half. The action was fast and furious throughout the entire contest. The second half was more exciting than the first half but our lead was too great to overcome. The game ended with Ursinus on the short end 33—47.

The team made another short trip this time to Sellingsgrove, Pa., and played the University of Susquehanna. Our team flashed a dazzling offensive. The game was fast and well-played throughout. Lebanon Valley took the lead early in the game and was never headed thereafter. Susquehanna fell easy prey to our Bucketeers with a final score 27—14.

The following night, Saturday, January 24, 1931, Temple University was played in Mitten Hall at Philadelphia, Pa. Although our team played well, it could not cope with the speedy offense of the powerful Owls. Their brilliant attack had the Blue and White bewildered throughout most of the contest. As a result, we were forced to take a defeat by a 47—26 score.

The Blue and White Bucketeers invaded Mt. St. Marys, Saturday, January 31, 1931, with a large crowd of enthusiastic followers. Lebanon Valley showed a great fighting spirit as they staged a brilliant come-back in the second period to nose out Mt. St. Mary's 26—24, after being five points behind at half-time. The game was a thriller from start to finish. The final score was 26—24 in our favor.

QUITTAPAHILLA



BASKETBALL REVIEW



On Thursday, February 5, 1931, Lebanon Valley came out victorious in their first home game by defeating St. John's of Annapolis 36-24. St. John's had a very clever shooting combination. The game was fast and well-played.

On Friday, February 13, 1931, Franklin and Marshall invaded the local court and carried off the bacon. At the end of the first half F. and M. led by the score of 16-15. The second half was nip and tuck with neither team being able to get a decisive lead. The final whistle found F. and M. ahead by one point, the score being 32-31.

The boys from Susquehanna University visited us on Saturday, February 14, 1931. This game resulted in a victory for our home team by the score of 37-32. The visitors could not solve our fast breaking offensive. The Blue and White played a wonderful game of basketball, holding their opponents to a 37-32 score.

The Blue and White Quintet outplayed Mt. St. Mary's on Tuesday, February 17, 1931, in the Annville High School Gymnasium. At the end of the first half the Blue and White was leading 22-16. The game was a thriller. The game ended with a 42-30 score in favor of Lebanon Valley.

The fast Albright five met and defeated Lebanon Valley in the Y.M.C.A. Gymnasium of Reading, Thursday, February 19, 1931, by a score of 37-36. The game was a thriller, quick-breaking, clever passwork, and baffling dribbling exhibitions featured the tilt. The half ended with Albright leading by a score of 26-24. The second half was much faster than the first. When the final shot was fired Albright was ahead by one point 37-36.

On Saturday, February 21, 1931, Lebanon Valley journeyed to Muhlenberg. The Blue and White Quintette started well, but by half time the lead had dwindled to four points, the score

QUITTAPAHILLA



being 19-15. The second half, Muhlenberg out-classed Lebanon Valley. They made many long shots which spelled defeat for Lebanon Valley and resulted in the 30-25 score.

On Monday, February 23, 1931, Lebanon Valley journeyed to Chester, Pa., and registered a victory against P.M.C. by the score of 37-25. It was a hard fought struggle throughout the whole game. The Blue and White led through most of the game, the score at half-time being 21-16, in our favor. The final score was 37-25. It was a great game.

Lebanon Valley opened the game cautiously with F. and M. on Wednesday, February 25, on the Lebanon High School Gymnasium floor. After time out the local team began sinking buckets. The score, at half-time was 21-11 in favor of Lebanon Valley. When the second half opened, the Blue and White Quintet gave an exhibition of fast team work. The final score was 37-22.

The Blue and White won another game on Saturday, February 28, 1931, in the Lebanon High School Gymnasium from the fast Gettysburg aggregation by displaying a clever brand of basketball. It was a hard-fought game and clever passwork was displayed. When the game ended, Lebanon Valley was in the lead of a 43-25 score.

The Blue and White Quintet journeyed to Lewisburg on Wednesday, March 4, 1931, and trounced the Bucknell five by one-sided score 58-27. The game was characterized by fast floorwork and accurate passing. It was one of the fastest games played by the Blue and White this season. The half ended with the Blue and White leading 27-11. The final score was 58-27.

The last game of the season, with Albright, March 7, 1931, proved to be a real thriller. Neither team could force itself ahead, and the half ended with a score of 24-26 in favor of Albright. In the final period Albright forced ahead and defeated us to the score of 47-39. This ended our basketball season, and we are looking forward to a much more successful season next year, with the same boys on the team.

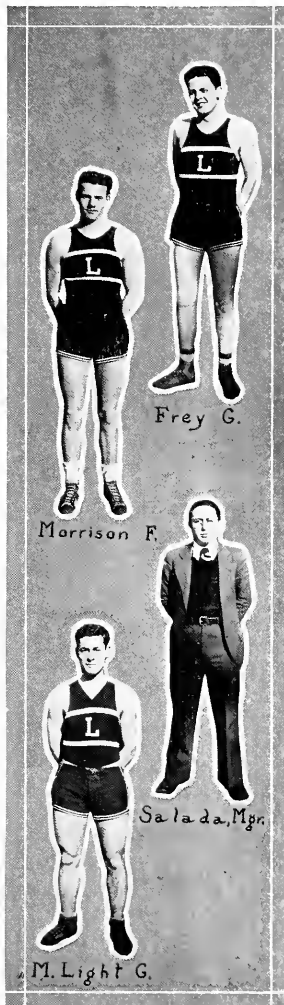

QUITTAPAHILLA



MISS LOUISE G. FENCIL, *Girls' Coach.*

THIS spring Miss Fencil will be completing her second year of experience in coaching co-ed athletics. She came to Lebanon Valley to undertake a work which had been growing but one year so it consequently was a difficult situation. However, she entered into the spirit of Lebanon Valley—for she spent two years here as a student—and with courage and perseverance took up the reins with the knowledge acquired in her two years of study at Temple University. Under her leadership, hockey took a great stride forward as the leading Fall sport and we are hoping for some intercollegiate games next year. Archery—a rival Fall sport—has advanced until we not infrequently see an arrow in the bull's eye. The winter sports are varied including volley-ball, recreational games, folk-dancing, calisthenics, and basketball, aside from varsity basketball of which she is an able coach. In the spring, tennis, archery, and hockey again pre-dominate. It is just possible that Miss Fencil will not continue to coach athletics for very many years!



GIRLS' BASKETBALL

ARMACOST, "Ruthie"—Side Center—We know "Ruthie" for her consistent offensive playing; she is clever in hook passing. You can always depend on Ruth.

YINGST, "Kit"—Forward—"Kit" is fast and sure, especially on peep shots. We always see her as forward, and in this position she displays a great deal of ingenuity.

HERSHEY, "Gladie"—Forward—"Gladdie" is petite, but fast and slick with her right hand shots. She shows a great adaptability.

RUPP, MARY ANNE—Guard—"Ruppie" plays a good game, especially a defensive game. She is speedy, and neat in intercepting passes. "Ruppie" also shows adaptability often playing at several positions in one game.

ENGLE, "Bitz"—Center—"Bitz" is to be commended for her splendid spirit. She takes bas-

ketball very conscientiously and is a hard fighter.

GOSSARD, MARY—Center—As Mary is a Freshman she lacks a great deal of experience, but she is progressing rapidly, and we are looking to her for the main pivot position.

WEIRICK, CHARLOTTE—Guard—Charlotte is a Freshman and very dependable; she sticks with her opponent, showing her plenty of opposition.

SHROYER, RUTH—Manager—If "Actions speak louder than words," then we are convinced by a unanimous vote of Squad and Varsity, that Ruth has been a most dependable and able manager. Proper equipment, and non-home games were supervised with punctuality, which formerly had been a drawback. To appreciate a position is essential, and I think we are justified in saying that Ruth showed an extended appreciation to her duty.

RESERVE SQUAD

CAROLINE FISHER, *Forward*; DOROTHY FERRY, *Center*; GEM GEMMILL, *Forward*; EDITH FIELDS, *Guard*; MARIAN MILLER, *Forward*; MINNA WOLFSKEIL, *Side-center*; MAE FAUTH, *Guard*; EMILY BRANDT, *Guard*; ANNA MATULA, *Forward*; VIOLA WILLIAMS, *Forward*; ANNA KREBS, *Side-center*.

SCHEDULE

Date	Opponent	Where Played	L. V.	Score	Opponent
January 31	Western Maryland	Away	13	36	
February 5	Juniata	Home	27	25	
February 7	Ursinus	Home	21	31	
February 13	Cedar Crest	Away	17	19	
February 14	Western Maryland	Home	19	22	
February 19	Albright	Away	26	25	
February 27	Juniata	Away	12	17	
March 7	Albright	Home	27	17	
March 14	Harrisonburg, Va.	Away	25	53	



BASKETBALL REVIEW



Armacost, Capt.
Side-Center



Yingst
Forward



Hershey
Forward



Rupp
Guard

The Blue and White team in opening their basketball season journeyed to Western Maryland where they met the first defeat of the season. This only stirred the morale of the team to a boiling point, confirming within them a spirit of turning defeat into victory. Both sides showed neat passing and excellent floor-work, while on the other hand, the Western Maryland co-eds made it their point to dribble and pivot. Yingst was high scorer; Rupp and Armacost played their usual good game. The score at the end stood 36-13.

In a closely-contested game, the co-eds, on February 5, at home, nosed out the fast-moving Juniata line-up by a two-point victory 27-25. From beginning to end the outcome was not quite certain. The forwards on both teams showed excellent teamwork. The Blue and White showed a decided superiority over the Huntington co-eds in the first few minutes of the game. In the second half of the tilt it was a close battle; each team was determined to win. The last few minutes of the game were filled with rather careless playing, which may be attributed to the over-eagerness of the players.

February 7, the Co-eds clashed with the Ursinus team at home. Throughout the game the Ursinus sextette showed an advance over L.V.C., however, the Blue and White made great efforts to forge ahead. Hershey and Armacost played a neat defensive game, while Weirick did some close guarding. Yingst played a good floor game, but her shots were "off." At the final blow of the whistle the score stood 31-21 in favor of Ursinus.

To defeat the fair Co-eds at Cedar Crest was L.V.C.'s aim. The game was a fight from beginning to end, and the victor was undecided until the final blow of the whistle. The entire contest was one of foul shooting. There were two officials which tended to slow up the game. Rupp, Yingst, and Weirick made their "exits via the personal foul route." "Rupp captained the game; perhaps the honor did the work, but she played her best game of the season." The game was good—even though the score spoke against us 19-17.

Luck seemed to be a past participle when we faced Western Maryland at L.V.C. The game was particularly slow in the first half; however, in the second half, the Lebanon Valleyites forged ahead, overcoming Western Maryland by a seven-point score. Lebanon Valley was forced to play a defensive game.



The guards were a little "off" color for the Blue and White. Hershey was "on" with her field goals, but she, as well as Miller, did not seem to be able to place their foul shots. The final score was 22—19 in favor of the Western Maryland team.

The girls were determined to win at Juniata, but due to their slow decided spurt they were forced to hand the victory to Juniata 17—12. The forwards had difficulty in making their shots good. Rupp played the best game for L.V.C. Throughout the game there seemed to be lack of speed which, of course, resulted in the aforesaid score.

The whistle, the toss, and we're off for another daring battle, L.V.C. versus Albright! The rivalry between both teams spurred each other on to greater action. Both teams were evenly matched, making it a tug from beginning to end. In the very beginning Albright took the lead; at the end of the half the score stood 12—10 in favor of Albright. In the second half of the game our girls did some neat playing overscoring Albright by ten points. In turn, Albright rose to the occasion and came back with some scientific passing which helped to raise their score considerably. At the end of the game the score stood 26—25 in favor of L.V.C.

Again we meet Albright. This time everyone was prepared to see a close tussle. Instead the Blue and White rendered an easy victory over their opponents. From the very beginning L.V. outplayed Albright. The opposing guards found it impossible to check Yinst and Hershey. The passing of Armacost and Gossard made it possible to roll up a large score. Near the end of the game the ball was up in dangerous territory, but Rupp and Weirick, by their neat guarding, overcame their opponent. Undoubtedly this game displayed the best cooperative, consistent and skilled team work of the season. With the toot of the whistle the game was over, and L.V.C. the victors by a score 32—20.

As a final contest the girls journeyed to Harrisonburg, Va., where they spent four days touring and enjoying the old Southern hospitality. We are proud of our Blue and White Team, and sincerely wish them many more pleasant voyages, also hoping that next year will bring forth as pleasing results.

The contest versus the Harrisonburg Physical Education girls was one which cannot be easily compared, since the Physical Ed's outclassed our girls in many respects as to strength, speed, etc. However, we are willing to wait for next year's all-star team. I am now signing off since this resume is almost complete and—"Good Luck."

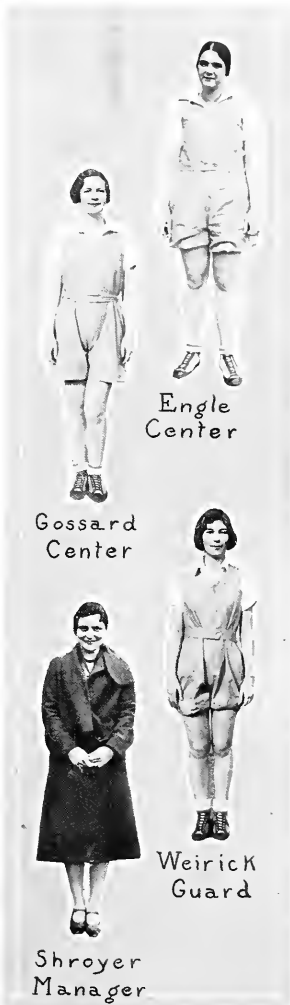

Engle
Center

Gossard
Center

Weirick
Guard

Shroyer
Manager

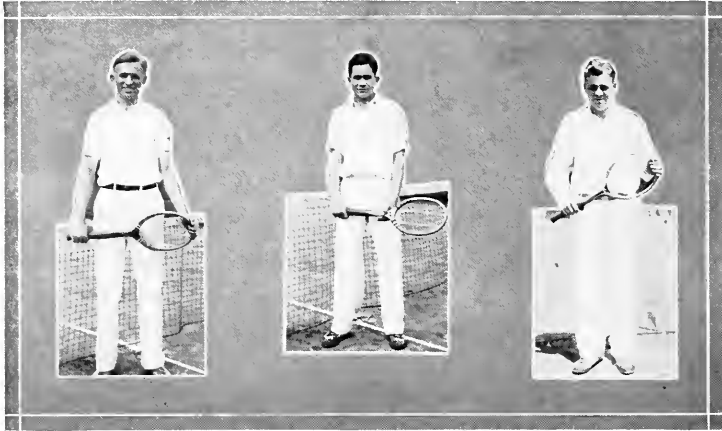

HERTZLER

SHROYER, *Captain*

FINK

TENNIS SCHEDULE

DATE	OPPONENTS		SCORE	
			L.V.C.	OPPONENTS
April 12	Bonebrake Theological Seminary	Home	7	0
April 23	Franklin and Marshall	Away	4	5
April 30	Albright	Home	7	0
May 3	Palmyra Tennis Club	Home	9	0
May 6	Elizabethtown	Home	6	0
May 10	Dickinson	Home	5	4
May 14	Susquehanna	Home	Rain	
May 24	Susquehanna	Away	Rain	
May 26	Moravian	Away	4	2
May 29	Elizabethtown	Away	6	0

SHROYER, *Captain*; BURTNER, *Manager*.

TENNIS SEASON

The tennis team representing Lebanon Valley in 1930 followed the good example of the preceding team by losing only one match as the 1929 squad won six, tied two and lost one. The 1930 team won eight of the eleven scheduled matches, lost one and Jupiter Pluvius washed out the two contests with Susquehanna. In the last two years, L. V. C. has established the admirable record of losing but two games (both to F. and M.) out of the eighteen played.

The Blue and White tennis team opened the season by overwhelming Bonebrake Seminary 9-0. We met several old friends on this team: Welty '26, Oyer '29, and Manager Behney '28. Oyer and Hertzler renewed their friendly rivalry in a hard fought match. After each had won a set, Hertzler had to extend himself to win the final set 8-6.

At Lancaster, F. and M.'s strong tennis team gave L. V. C. their only defeat of the season 5-4. The Blue and White squad won three of the six single matches and could win only one of the three double matches, thus losing by the narrow margin of one match.



The Lebanon Valley Racquet wielders completely outclassed Albright 7—0. The local team won in an easy manner, taking 14 out of 15 sets. Albright's doubles team of Carney and Hagen won the only set while playing Donmoyer and Hutchison 6—3, 2—6, 6—1.

On May Day the Palmyra tennis club were met and vanquished 9—0. Prof. Stevenson, Palmyra, had Hertzler bewildered in the first set winning 6—1. Hertzler came back strong in the second set 6—1 and won the nip and tuck third set 8—6. Ulrich, an L. V. C. man playing for Palmyra was taken into camp by Fink in straight sets.

Continuing in their winning stride, the Lebanon Valley netmen downed Elizabethtown by the decisive score of 6—0. Each L. V. C. man showed a marked superiority over his opponent. Donmoyer had the easiest time as he disposed of J. Wenker in two love sets.

Lebanon Valley journeyed to Dickinson and after a terrific battle emerged victorious 5—4. After each team had won three single matches, L. V. C. took two out of the three doubles which were needed for the victory. The two doubles teams representing L. V. C. were paired differently than usual as Shroyer and Fink formed one team and Hertzler and Donmoyer the other.

Dickinson came for their return match on May 17 and were defeated more easily this time 6—3. The difference in the scores was due to Fink's win as he lost his match at Dickinson but defeated Baron here in three hard fought sets 6—4, 4—6, 6—3.

Moravian's representatives on the clay courts were the next to fall before the onslaught of the Blue and White squad 4—2. The hardest fought match of the day was between Hertzler and Meinert, Moravian. Hertzler took the first 6—3 but needed twenty-two games to win the second 12—10.

Lebanon Valley tennis team closed a most successful season by taking their seventh consecutive victory at the expense of Elizabethtown College 6—0. This match clearly showed the superior strength of the Blue and White as each man was playing a position higher than he was accustomed as Shroyer, L. V. C. No. 1 man did not play.

Special credit must now be given to the four men who played on the tennis team of the last two years which lost only two matches in two years. They are Shroyer, Hertzler, Fink and Rank. The first three have graduated and will be greatly missed while Rank and Donmoyer, the other members of the 1930 team, will form the nucleus of the 1931 squad. In closing, we doff our hats to Donmoyer who as a Freshman was able to obtain a position on this team of veterans.

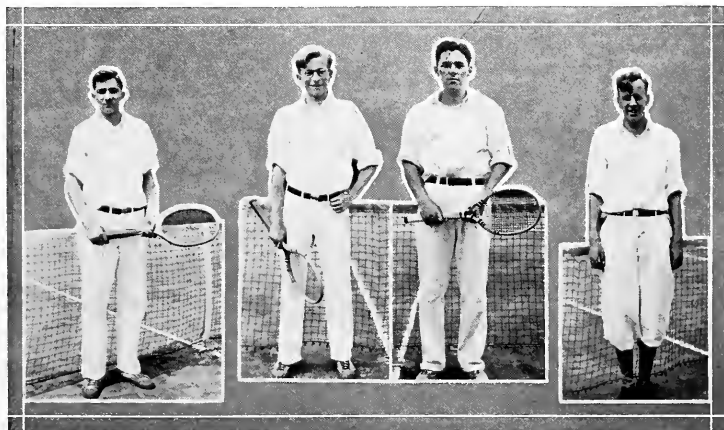

RANK

DONMOYER

HUTCHISON

BURTNER, Manager

QUITTAPAHILLA



ARCHERY

BRIGHT bandannas, a bundle of arrows, and we see now that it is a group of girls walking toward the archery stacks. They arrive, take distance and begin to shoot; we are anxious to see the outcome and so continue to watch our friends in their procedure. Really the bows seem almost too large for some members of the group. The stacks being near to the "men's dorm" make it possible for plenty of cheering from the opposite sex but this does not disturb the co-eds.

Archery has been for several years one of the main classes of Physical Education on our campus. Although some of the male sex have seen fit on certain occasions to destroy the targets, others seem to have gone in for the sport with much eagerness. Wherever the bulls-eye is, we know that West Hall has taken a beating by more than one arrow, and it is a familiar sight to see the participants in a wild search for their arrows and they do not search near the stacks.

In the classes the scores have been noted and many of the girls have excellent records to their credit. There is no better way to attain form, accuracy and a keen eye than from the practice of archery. When we see the girls leaving for class with their arrows we cannot help but think of the time when the pioneer was met with more than one of the darts sent from the bow of the Red Man. Fortunately for us they are used for quite a different purpose today.



HOCKEY

ABOUT the second week of school each Fall, hockey sticks are released from their oily attire, "gym" suits and shin guards are brought to light, and balls glistening in their new dresses of white paint, roll over the hockey field. Some hot September afternoon you may see Freshmen boys carrying a lime tray and sprinkler lining off the field; the goal cages arrive;—the battle-ground is prepared for action.

The beginners in the game are kept at learning strokes for quite a time, and each practice period you may see them dribbling the ball down the field at a furious rate of speed only to overrun the puck and have to retrace their tired steps. Those who have been practicing for several years have shown some rather neat playing, their stick-work and team-work showing marked improvement. No actual matches have been played with the one possible exception of the game between the Juniors and Freshmen about Thanksgiving time last year. No record was kept but the Juniors out-scored and perhaps out-played the underclassmen. Evidence of great interest in the sport by the male population is shown in that every hockey practice, heads appear at every window of the men's "dorm" that face the campus and often cries of appreciation—more often cries of derision—are heard.

As I sit here trying to compose this write-up, I hesitate—and dream—my pencil becomes a hockey stick; a period becomes a ball; and the paper is lined like a hockey field; I grow tense, and imagine that Lebanon Valley is playing a victorious intercollegiate match on next Thanksgiving day. Could such a dream come true?



CLASS SCRAP—FLAG RUSH

THE first night following the opening of the college year, the underclassmen were busily preparing paint and banners with which to decorate the campus. The Freshmen, making the first move, captured and tied about twelve Sophomores who soon escaped. The further activities of the underclassmen, done as they were under cover of darkness, were not disclosed until the next day. The morning brought to light several Soph banners still flying in the breeze. After several half-hearted attempts to remove them the Freshmen allowed them to remain aloft, conceding the victory to the Sophomores.

A week later the Freshmen avenged this defeat, by winning the Flag Rush. The two flags, each representing one of the contesting teams, were placed at the top of a pole erected at the rear of the men's dormitory. Each team endeavored to remove the flag of the other class and to carry it outside the ten-foot circle. As neither team was able to capture the flags after much fighting, the referees lowered the pennants several feet in order that the contest might end. After one hour and twelve minutes of actual fighting time, Buzzell of '34 hoisted by his classmates, obtained the banner bearing the insignia '33. It was a big victory for the first year men.

INTERCLASS BASEBALL

In "A Comedy of Errors" commonly known as the interclass baseball game played May 21, 1930, the Freshmen, not having as great a sense of humor as the Sophomores, refused to make as many errors and consequently won the game, 15-5. The Frosh led by Captain Kraybill, who made three hits in five times at bat, scored seven runs before the Sophs tallied and held a substantial margin throughout the game.

Stone, pitching for the Freshmen, held the Sophs in check. He was generous with passes but good support behind him kept the Frosh out of danger. Monteith, on the mound for the Sophs, hurled a good game, striking out eleven lower classmen. His efforts went for naught because his teammates gave him wretched support.

QUITTAPAHILLA



SOPH-FROSH FOOTBALL

ON the Saturday preceding Thanksgiving, the Freshmen and Sophomores clashed in their annual football game. The Sophs showing more power than was expected, held the Frosh to a tie, 6-6, although the lower classmen had been conceded the victory by the "dopesters". The offenses of both teams were weak, with the Sophs having a slight margin in first downs earned, having seven as to six for the Frosh.

Late in the second quarter, after two successive first downs had placed the ball on the 5-yard line, the Frosh tallied on a forward pass, Bowers to Wickoff. The Sophs retaliated with a march down the field to knot the score before the period ended. Shrope returned the kickoff to the 45-yard line. A pass to Karinch netted twenty yards and on the next play Karinch carried the ball for another first down. Several line plunges and a Frosh penalty carried the ball to the 2-yard line from which point Karinch scored. As Morrison's pass to Spag was incomplete, the score remained tied. This ended the scoring for the day although each team made a serious attempt in the last quarter to break the tie. An incomplete pass into the end zone ended the Freshmen threat. Upon recovering the ball, the Sophs started down the field but the game ended before any damage was done.

The most successful ground gainers were Karinch for the Sophs and Bowers and Wikoff for the Class of '33. Henne and Fake also made several gains for their respective teams. In the Frosh line, March and Sparks were outstanding. Besides holding their own defensively, they plunged through repeatedly to break up the Soph plays. Spag, Tobias, and Shrope were towers of strength in the '33 line as they refused to be moved out of position by the Frosh attack. "Bob" Schaak was the Soph's mentor while Shortlidge assisted by "Chick" Salek coached the Freshmen.

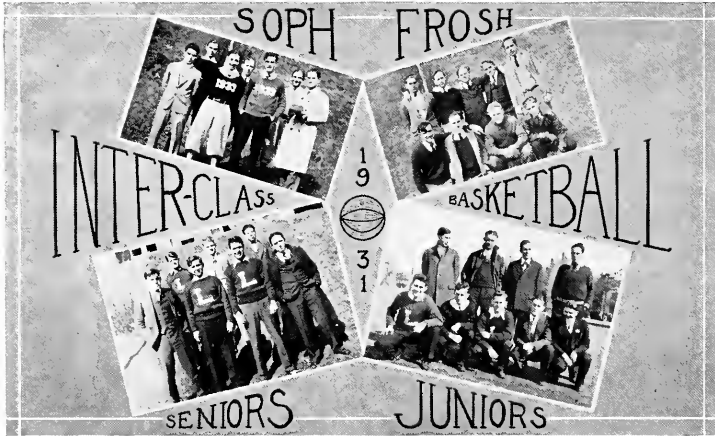

INTERCLASS BASKETBALL

<i>Seniors</i>	<i>Juniors</i>	<i>Sophomores</i>	<i>Freshmen</i>
Wood, Capt. G	Pickel, Capt. F	Speg, Capt. G	Bower, Capt. G
Patrizio F	ShortEdge F	Clements F	Wickoff F
Rugh F	Salek C	Barnes, Wm. F	Todd F
Barnes, P. C	Balsbaugh G	Ulrich G	Mentzer F
Spangler G	Lechtblader G	Saylor C	Lehman F
Salada P	Kimney G	Shrope G	Brubaker C
Rank C	Hughes F	Zech G	Kandrat G
			Trego F

INTERCLASS GAMES

January 16 Seniors	36	Sophomores	27
January 23 Juniors	28	Seniors	22
February 5 Sophomores	32	Frosh	22
February 19 Juniors	31	Frosh	18
March 2 Sophomores	25	Juniors	20
March 9 Seniors	29	Frosh	19
March 19 Seniors	27	Juniors	25
<i>Championship game</i>			
March 24 Seniors	37	Sophomores	30

On the fifth of January, the interclass basketball season opened with a bang with the Juniors and Freshmen exchanging hostilities with much vim and vigor. However the Sophs emerged victorious after a bruising meleé. The next week the rough riding Seniors trampled the Sophs by a comfortable margin. The next Tuesday in the "Battle of the lowly" the Sophs defeated the Frosh in a memorable battle.

Nevertheless the climax had not yet been reached. The battle of the Titans was about to take place! The Seniors vs. The Juniors! It was a great fight. No one could determine the winner. At the final blow of the whistle the Juniors had the bigger score. The Seniors took the Freshmen into camp easily and moved into second place in the team standing. A big surprise awaited the Juniors for the Sophs ran rough shod over the third year men. The Sophs, Seniors and Juniors were all tied for first place. Thus ended the regulation season.

In the post season games, the Seniors had sweet revenge by defeating the Juniors and eliminating them from all further reckoning and the veterans then brought the season to a satisfactory close by defeating the Sophs in the title battle.

The Seniors had no single outstanding individual star. "Joe" Wood was a tower of strength on the defense. Spangler had some "corking" long shots. "Pat" was smooth at all times and had a leveling influence on his teammates. "Red" Rugh was the hardest worker on the squad. His grit and fight helped materially.

The "L" Club efficiently sponsored these games and brought to a close the most successful interclass basketball season in the school's history.

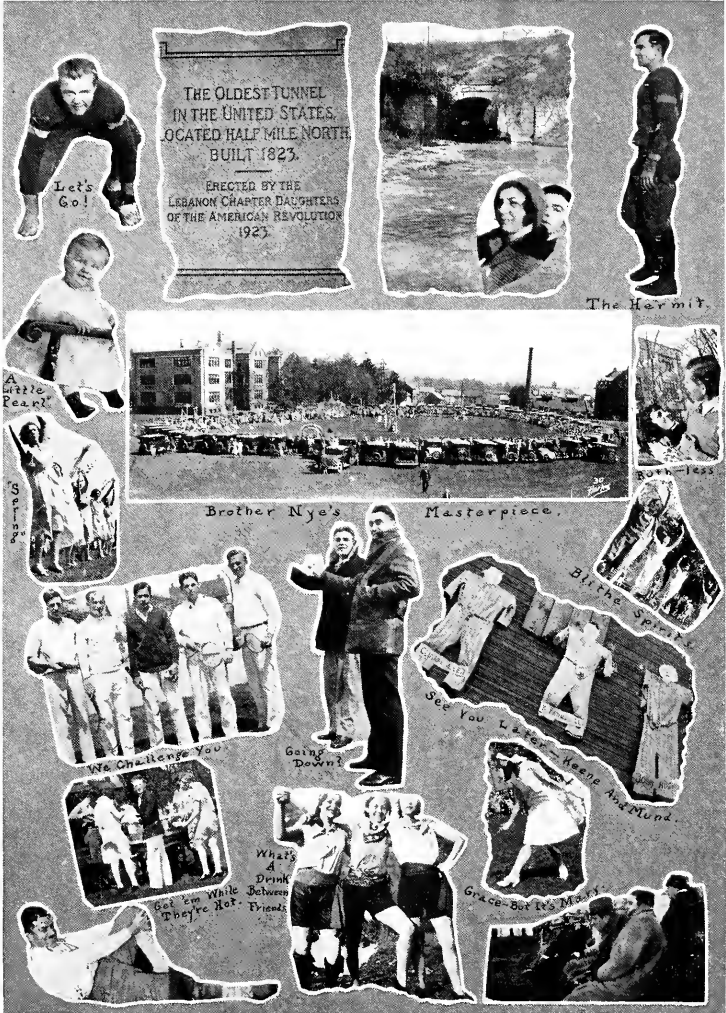

THE OLDEST TUNNEL
IN THE UNITED STATES.
LOCATED HALF MILE NORTH
BUILT 1823.

ERECTED BY THE
LEBAHON CHARTER DAUGHTERS
OF THE AMERICAN REVOLUTION
1923



Let's Go!



The Hermit



A Little Pearl



Brother Nye's

Masterpiece.



Down-less



Spring



Birth Spring



We Challenge You



Going Down?



See You Later



Get em While Theyre Hot



What's a Drink Between Friends



Grace - But it's Mine



QUITTAPAHILLA

BOOK FOUR



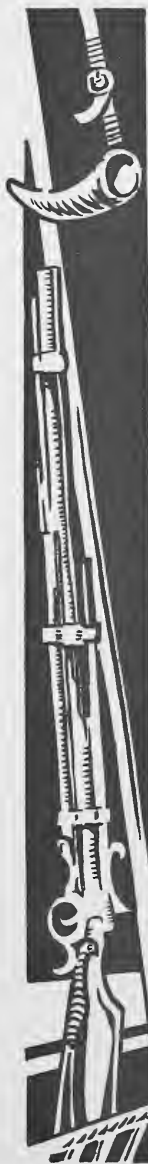

ORGANIZATIONS





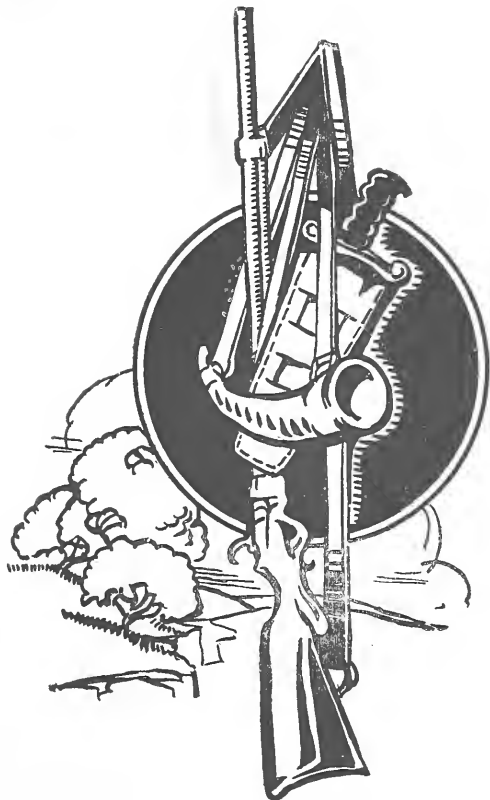

MUSIC



MEN'S GLEE CLUB

<i>President</i>	ROBERT ROUDABUSH	<i>Business Manager</i>	PAUL K. KEENE
<i>Vice-President</i>	WARREN LEO	<i>Assistant Business Manager</i>	MELVIN HITZ
<i>Treasurer</i>	PAUL EMEHSEIER	<i>Pianist</i>	NEWTON BURGNER
<i>Secretary</i>	GERALD WHITE	<i>Director</i>	PROFESSOR ALEXANDER CRAWFORD

PERSONNEL

First Tenor

Harvey Horn '33
 Melvin Hitz '34
 Rudolph Miller '34
 Philip Rojahn '34

First Bass

Warren Lebo '31
 Kermit Taylor '32
 Gerald White '32
 Robert Hughes '34
 Clyde Mentzer '34
 George Snowhill '34

Second Tenor

Chester Goodman '33
 Carl Myers '33
 Theodore Walker '33
 Allan Rauck '34
 Richard Slaybaugh '34

Second Bass

Robert Roundabush '31
 Paul K. Keene '32
 Paul Emeheiser '33
 George Brulaker '34
 George Derickson '34

Fortunate is he who is the possessor of a pleasing singing voice, but more fortunate still is he who finds that he can use that voice to advantage in the Men's Glee Club of Lebanon Valley College.

The Club is a worthy musical organization which has been active for quite a number of years. It is at present under the able direction of Professor Alexander Crawford, of the Conservatory Faculty, and has a personnel of twenty young men who, before becoming members of the Club, found it necessary to be duly examined and passed by the director. Aside from these regular try-outs, there is the annual try-out for all freshmen aspiring to the "Scrub Glee Club", an organization of doubtful origin, but worthy of mention.

Numerous concerts are given by the Club in various towns and cities, thus helping to introduce Lebanon Valley into new territory. A fine type of program, consisting of group numbers, instrumental solos, and the usual "skit" is presented at these concerts, and the hospitality and good time invariably awaiting the boys on these trips leave nothing to be desired. This year the Club has been fortunate in securing concerts at Sinking Springs, Lebanon, Ephrata, York Haven, Mechanicsburg, Scottdale, Johnstown, Clearfield, and Red Lion, in addition to the annual home concert.—M.K.G., '32.

QUITTAPAHILLA



EURYDICE CHORAL CLUB

Director	Alexander Crawford
President	Dorothy Hafer '31
Vice-President	Margaret Young '31
Secretary-Treasurer	Caroline Fisher '31
Accompanist	Margaret Young '31
Business Manager	Hester Thompson '32
Assistant Business Manager	Kathryn Lutz '33, Helen Eddy '33

PERSONNEL

First Soprano

Hester Thompson '32	Eulalie Morton '32
Mildred Christiansen '33	Marion Kruger '33
Violet Morton '32	Mildred Bomberger '34
Evangeline Salorio '34	

Second Soprano

Caroline Fisher '31	Kathryn Lutz '33
Elizabeth Flook '32	Catherine Heckman '34
Margaret Young '31	Virginia Thrush '34
Helen Eddy '33	Matilda Bonami '34
Leona Allan '33	Regina Oyler '33
Henrietta Hellman '34	

First Alto

Hilda Buckley '32	Miriam Book '34
Dorothy Haldeman '32	Dorothy Ely '34

Second Alto

Dorothy Hafer '31	Quebe Nye '31
Elizabeth LeFevre '32	Mildred Nye '34
Anna Matula '34	

Possibly no tradition has been more outstanding in Lebanon Valley College than the Eurydice Choral Club.

Its purpose is duo-fold; educational and recreational. Appreciation of good music is an art few possess. The expression of the soul has but one outlet—Music!

The Pioneers of this organization are to be commended, especially so, upon their vision into the future. During its period of infancy, the members plunged into their labors, heart and soul; this spirit seems to have been handed down to each succeeding group.

Like other earthly products it has developed with age until it now plays a colossal unit in the life of each member on the campus.

The personnel consists this year of twenty-eight girls who have willingly sacrificed their time and labor in order to perfect each rendition of their program.

No organization can possibly hope to attain the goal which this group has done without a talented and capable director. The work of Professor Crawford is easily visualized if one but hears a single concert. Untiring in patience, dauntless in effort, he has organized Eurydice into a perfect unit.

May success continue to follow as it has in the past! May each year see its quota of membership filled with the same loyal, talented type of individuals that history reveals.

—A. S. R., '32.



COLLEGE ORCHESTRA

President GEORGE SNOWHILL
Secretary-Treasurer VIRGINIA THRUSH
Librarians MATILDA BONANNI, NEWTON BURGNER

<i>Violin</i>		<i>Cello</i>	<i>Clarinet</i>
ITALO ROSSINI	HELEN BUTTERWICH	HENRIETTA HEILMAN	HELEN EDDY
WILBER MATHIAS	OLETA DIETRICH	EVANGELINE SALORIO	HARRY ZECH
CHRISTINE GRUBER	CHARLES MYERS	VIRGINIA THRUSH	REGINA OYLER
MATILDA BONANNI	CLINTON ALLEN		GEORGE SNOWHILL
JUNE GINGRICH	RUSSELL HITZ		
<i>Trumpet</i>		<i>Saxophone</i>	<i>Pianist</i>
WARREN LEBO	LEONARD SCHROPE	DONALD SHOPE	NEWTON BURGNER
PHILIP ROJAHN	KERMIT TAYLOR	RICHARD SLAYBAUGH	

THE year 1930-1931 marks the organization of the Lebanon Valley College Conservatory Orchestra. Mr. John Meyer, the cello artist and teacher was the coach and director. Under his very able and artistic direction, the organization made quick and effective progress.

On February twelfth, the very sudden and unexpected death of Mr. Meyer left the group without a leader. They missed his unusual enthusiasm and efficient guidance more than words can adequately express. His personality was one that carried the group with him and fostered a desire to do things well and happily. Even though he is no longer with the organization in actuality, the spirit he implanted in it, lives on.

The orchestra was very fortunate to obtain Mr. Harold Malsh to succeed Mr. Meyer. Mr. Malsh is a concert violinist and an instructor of violin in the Conservatory. Since the present director was a co-worker with Mr. Meyer (in the Harrisburg String Quartette) he is better fitted than any other person to maintain the high standard set for the orchestra.

With the work of 1930-1931 as a nucleus, we can justly anticipate in the years to come, the development of a Conservatory Orchestra of which L. V. C. may be proud.

—G. S., '34.

QUITTAPAHILLA

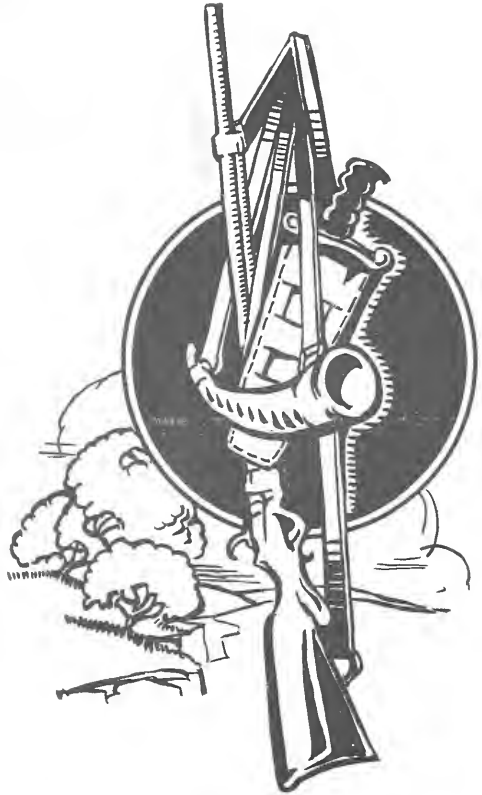

HONORARY

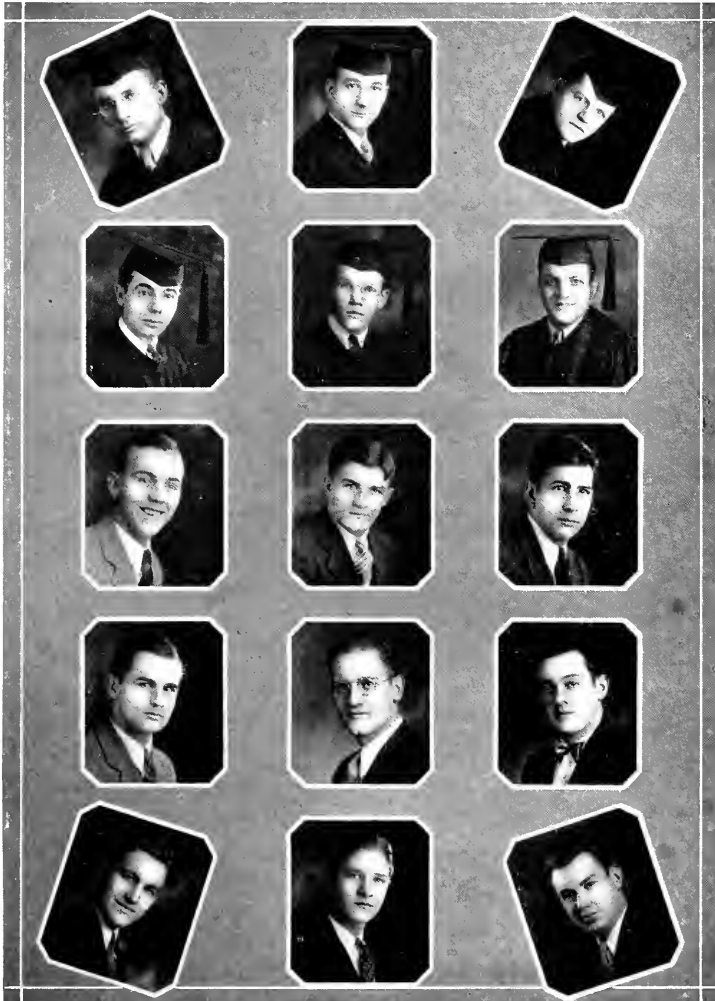

QUITTA PAHILLA



MEN'S SENATE

President KENNETH L. RUSSELL
Vice-President RUSSELL E. MORGAN
Secretary-Treasurer GEORGE R. NYE

JOSEPH E. WOOD	JAMES R. MONTEITH	CHESTER O. GOODMAN
CHARLES H. WISE	ALVIN E. KINNEY	WOODROW S. DELLINGER
W. GILBERT SPANGLER	PAUL I. KLEINFELTER	LUTHER A. SAYLOR
ROBERT F. SCHAAK	NEWTON M. BURGNER	WILLIAM E. SPARKS

IN order that the wheels of student government might run more smoothly, the administration in charge at Lebanon Valley College has arranged for the electing, by popular vote, of a Men's Senate. Representatives from the several classes are thus combined into an organized group, which attempts to keep the male students of the College within the bounds of propriety and gentlemanly deportment, and to keep the Freshmen in the narrow path of "handbook rules."

The Senate is comprised of fifteen members: six Seniors, five Juniors, three Sophomores, and one Freshman, one from each of the first three classes is a day student. It works in conjunction with the Faculty-Senate Committee which is composed of three faculty members. The judgment of the Senate is regulated by its Constitution and is subject to Faculty intervention.

Its purpose is two fold, primarily to set and maintain the expected standards of conduct and, in a lesser sense, to curb any retrogressive steps by inflicting the penalties warranted by any offences committed.

Of late, the support of the Men's Senate has been most commendable especially since both Faculty and students are working in harmony to try to elevate the standards of behavior among the men to their highest practical level. Obstacles have been encountered and errors have been made, but the Senate is still carrying on its work in its endeavor to maintain respectable student government.

This year has been a most successful one in the evolution of the Men's Senate. However several major discrepancies in the regular schedule of activities made the intervention of Faculty supervision feasible. When the readjustments had been made and the inconsistencies had been corrected, the impetus given the movement was decidedly positive. The men began to take the matter of student government more seriously and the turn in events was for the best of all concerned.

As the year ends and those who must pass on are preparing to hand over the reins of office to their followers, they do so with the sincere hope that the men will continue to uphold their own instrument of student government, and thereby make possible a more perfect Alma Mater.—R. M., '31.



QUITTAPAHILLA



WOMEN'S STUDENT GOVERNMENT ASSOCIATION

President CAROLINE S. FISHER
Vice-President EFFIE R. LEVAN
Secretary DOROTHY E. GARBER
Treasurer DOROTHY B. HAFFER

RUTH I. LILLER HILDA D. BUCKLEY
MARY E. STAGER M. MARION MAY
MIRIAM A. BOOK

ONE of the outstanding advantages of a college education is the training it affords for good citizenship and for social adjustments which will be needed in future life. In any mode of life whatsoever, there is a necessity for living in harmony with others, and for recognizing and respecting the rights and authorities of those with whom one comes in contact. An important factor functioning in the capacity of bringing about this sort of training at Lebanon Valley College is the Women's Student Government Association. The purpose of this organization is to inculcate democratic ideals in its members, and to afford harmonious social relationships on the campus.

On entering the college, each girl pledges her allegiance to the Women's Student Government Association, thus assuming certain grave responsibilities. One of these is to regulate her behavior so as to conform with the highest ethical standards of life as well as with the rules of Government which have been drawn up by and for women students of the college.

The Association, in enforcing its rules and regulations, delegates its authority to an executive board composed of nine members—five Seniors, two Juniors, one Sophomore, and one Freshman. This board represents the entire body in cooperating with the Faculty in maintaining quiet and order in the dormitories of the women, and in sustaining decorum in the vicinity of the college, at social functions, and in associations with men.

The W.S.G.A. has been functioning on the campus since September, 1915. Its continued growth since that time vouches for the value of the system. However, its success can be maintained only so long as the girls continue to recognize the fact that the government hinges not merely on the officers or the executive board alone, but on every particular member; and when each individual realizes that a chain is not one bit stronger than its weakest link, she will unite her whole-hearted cooperation in adding to the strength of the whole.

In attempting to instill into each member the essentials of good character, the principles of honor and self-reliance, of integrity and obedience to law, the Women's Student Government Association aims to send from Lebanon Valley College, ideal citizens, who, entering upon a broader field, will become the capable and worthy leaders of the future.

D. G., '32.

QUITTAPAHILLA



QUITTAPAHILLA



YOUNG MEN'S CHRISTIAN ASSOCIATION

<i>President</i>	FREDERICK CHRISTMAN
<i>Vice-President</i>	FREDERICK W. MUND
<i>Treasurer</i>	PAUL I. KLEINFELTER
<i>Secretary</i>	CHESTER O. GOODMAN
<i>Pianist</i>	J. ROBERT ESHLEMAN

Committee Chairman

<i>Devotional Program</i>	} FRANCIS B. BARR JOHN H. MORRIS
<i>Freshmen And World Fellowship</i>	
<i>Social</i>	} WILLARD J. TREZISE GEORGE R. NYE
<i>Publicity</i>	
<i>Star Course</i>	CHARLES H. WISE
<i>Faculty Adviser</i>	PROFESSOR R. B. BUTTERWICK

THE Y.M.C.A. is indeed a pioneer among the organizations on the campus. Dating back to 1887, this organization was active not only in local campus activities, but also in intercollegiate circles. This same condition holds true today.

In the former days the Y.M.C.A. sought to bring non-Christians within the pale of the kingdom of God, and to further help them to know God. Time has rolled by, but the objectives remain practically the same. The primal purposes of yesterday are those of today even though methods have changed. And now the Y.M.C.A. stands out as a pioneering organization in the field of helping the student harmonize his life with the mind and will of God.

Through devotional meetings, joint sessions with the Y.W.C.A., and the exemplary lives of its members, the Y.M.C.A. promotes the spiritual nature of the student. His social life is augmented by hikes, parties, and joint social events. The Big Brother Movement has aided new students on the campus in getting acclimated. In this project old students offer their friendship and services to the new-comers in order that they may feel perfectly at home in the college family.

The student's horizon is broadened by inviting speakers of world fame to the campus. Hearty cooperation with the administration and faculty enables full development of the mental faculties.

Then, the purposes and aims of the Y.M.C.A. are truly heroic in proportions. The organization endeavors to lead students to faith in God through Jesus Christ. It shows them the desirability of membership and service in the Christian Church. It strives to increase their growth in Christian faith and character, especially through the study of the Bible and through prayer. And finally, it tries to influence them to devote themselves in united effort with all Christians in making the will of Christ effective in human society and in extending the kingdom of God throughout the world.



QUITTA PAHILLA



YOUNG WOMEN'S CHRISTIAN ASSOCIATION

<i>President</i>	SARA L. ENSMINGER
<i>Vice-President</i>	DOROTHY E. GARBER
<i>Corresponding Secretary</i>	ELIZABETH FLOOK
<i>Recording Secretary</i>	MARY STAGER
<i>Treasurer</i>	ANNA M. KIEHL
<i>Pianist</i>	EULALIE N. MORTON
<i>Interest Group Chairman</i>	EDITH G. FIELDS
<i>Program Chairman</i>	H. MARIE GELWICKS
<i>World Fellowship Chairman</i>	B. ELIZABETH ULRICH
<i>Social Chairman</i>	RUTH E. SHROYER
<i>Custodian of Properties</i>	NAOMI H. SHIVELY
<i>Devotional Chairman</i>	MARY M. BUFFINGTON
<i>Chairman Freshman Commission</i>	RUTH E. CORLE
<i>Day Student Representative</i>	ANN A. ESBENSHADE
<i>Freshman Representative</i>	KATHRYN MOWREY

THE four years spent at college represent for the great majority of students a period of transition,—a change from a state of rather passive acquiescence to the ideals of their elders, to the position in which they must rely upon from the result of their own thinking in the formation of their philosophy of life, and to formulate their own creed and beliefs. The Y.W.C.A. to which all women students of Lebanon Valley belong, is the one outstanding organization which helps during this transitional period and guides in the formation of those principles and ideals which are to be the guideposts of their future life.

The purpose of the Y.W.C.A. is the best expression of its spirit:—

“We, the members of the Young Women's Christian Association, unite in the desire to realize full and creative life through a growing knowledge of God. We determine to have a part in making this life possible for all people. In this task we seek to understand Jesus and follow Him.”

In an attempt to meet the spiritual needs of the students, devotional meetings; in which a large number of the girls are given the opportunity of participating are held each Sunday evening. Occasional joint programs with the Y.M.C.A. provide variety and prove mutually beneficial. Fresh impetus for serious constructive thinking is provided by bringing speakers from off-campus before the students.

Besides its function of serving the devotional and spiritual needs of the students, the Y.W.C.A. does much toward the development of a wholesome social and recreational atmosphere on the campus. Teas, parties, hikes and similar diversions planned by the Y.W., sometimes in conjunction with the Y.M.C.A., help to foster a fine spirit of comradeship among the students.

Thus throughout the year the Y.W.C.A. serves continually, beginning in the Fall during Freshman Week with an endeavor to help new students in their adjustment to their new surroundings, and bringing its work to a close in the spring with the May Day Festival, which is sponsored by the Men's and Women's Christian Associations.—E. U., '32.



STAR COURSE

COMMITTEE

<i>Chairman</i>	CHARLES H. WISE
<i>Secretary</i>	CAROLINE FISHER
<i>Treasurer</i>	W. GILBERT SPANGLER
<i>Town Representative</i>	REV. W. E. APPLE
<i>Faculty Adviser</i>	DR. R. R. BUTTERWICK
SARAH ENSMINGER, '31	NAOMI SHIVELY, '32
ROBERT ROUBAUSH, '31	FREDERICK W. MUND, '32
	PAUL K. KEENE, '32
	CHESTER O. GOODMAN, '33

THE purpose of the Star Course is to introduce to the student body a classical form of entertainment. It is a subsidiary of the Y.M.C.A. and consists of four numbers given over a certain period of time. This year, the committee was also able to procure notable speakers for the chapel period and classroom lectures.

The first number of the season was "The Violin Maker of Cremona." It was acted by a distinguished cast of singers and players. The next number was a comedy in three parts, "Her Husband's Wife." The theme proved to be distinctly novel and entertaining. Following this there was presented a dazzling novelty, John E. Bockewitz, artist, poet, and actor whose cartoons and chalk-talks were considered by many to be the finest offering in years. The final number was the "Cathedral Trumpeters" and Fern Casford. Their entertainment was so arranged that it effectively reached every element of the audience. The speakers procured were: Ray C. Hanson, a noted newspaper reporter from Chicago, and Dr. Hilton I. Jones, research consultant from Wilmette, Illinois. Miss Anne Frierson, a brilliant young southern playwright, also entertained the student body during the chapel period.

ALUMNI ASSOCIATION

<i>President</i>	WALTER ESBENSHADE, '03
<i>Vice-President</i>	MRS. LILLIAN K. SHROYER, '00
<i>Treasurer</i>	C. G. DOTTER, '09
<i>Recording Secretary</i>	MRS. ELIZABETH R. BARNHART, '13
<i>Corresponding Secretary</i>	GLADYS M. FENCIL, '21

Executive Committee

R. R. BUTTERWICK, '01	BOAZ G. LIGHT, '13	J. GORDON STARR, '27
ALMA M. LIGHT, '09	ERNEST D. WILLIAMS, '17	ANNA E. KREIDER, '00

ON a typical June afternoon in Pennsylvania, in the year of eighteen seventy-six, in the Year of Our Lord, a group of young people were assembled in a class-room within the Administration Building of Lebanon Valley College for the purpose of organizing an Alumni Association made up of graduates of this institution. Its roll numbered twenty-nine but the enthusiasm shown by the charter members easily off-set the barrier of its doubtful existence.

Since that time its growth has been steady and unswerving in purpose. Each year from thirty to one-hundred new members are taken into its fold. They are scattered to all parts of the world, each doing his or her bit, carrying on well and successfully in their respective fields.

The men and women elected at its first meeting to guide the organization were:

<i>President</i>	JOHN K. FISHER
<i>Secretary</i>	REBECCA KINPORTS
<i>Vice-President</i>	JOHN W. ETTER
<i>Treasurer</i>	JOHN E. LEHMAN

Appointments of John E. Lehman and Ellen Jane Mark for the officers of Orator and Essayist were made at the close of the initial meeting, Mr. Lehman acting as the Orator and Miss Mark as Essayist.

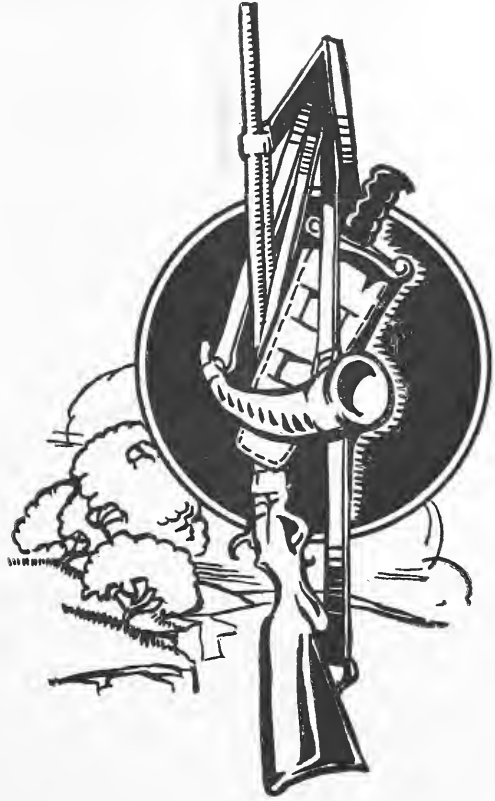

LITERARY

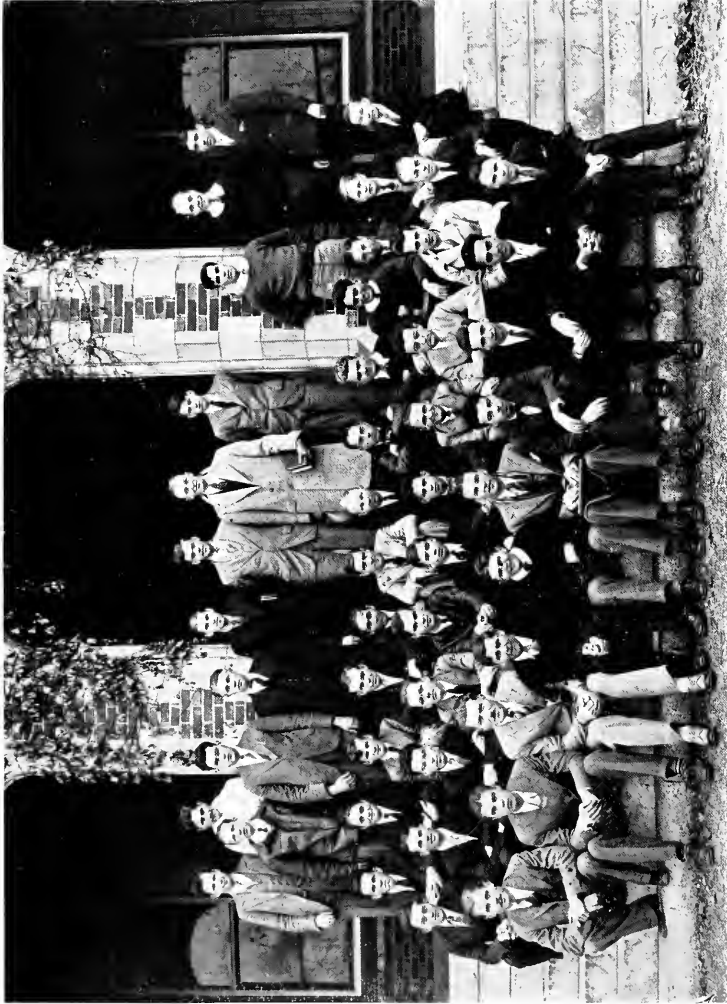

PHI LAMBDA SIGMA

QUITTAPAHILLA



PHILOKOSMIAN LITERARY SOCIETY

PHI LAMBDA SIGMA

MOTTO: "Esse quam videri"

COLORS: Old Gold and Navy Blue

EARL WOLF.....	<i>President</i>	CHARLES WISE
PAUL KEENE.....	<i>Vice-President</i>	FRED W. MUND
MARVIN SCHELL.....	<i>Recording Secretary</i>	SAMUEL ULRICH
FRED W. MUND.....	<i>Corresponding Secretary</i>	CHESTER GOODMAN
FRANCIS BARR.....	<i>Treasurer</i>	FRANCIS BARR
FRED CHRISTMAN.....	<i>Chairman Executive Committee</i>	ROBERT RAWHOUSER
WARREN LEO.....	<i>Critic</i>	EARL WOLF
CHESTER GOODMAN.....	<i>Chaplain</i>	STEWART W. WERNER
JOHN HUGHES.....	<i>Editor</i>	JOHN HUGHES
CHARLES KRAYBILL.....	<i>Pianist</i>	WARREN LEO
AMOS KNISLEY.....	<i>Sergeant-at-Arms</i>	JOHN ZECH
	<i>Anniversary President</i>	CHARLES WISE

PHILO ROLL

FRANCIS BARR	EARL WOLF
FRED CHRISTMAN	CLINTON J. ALLEN
LOYD DAUB	MARLIN BALSBAUGH
ROBERT ESHLEMAN	RUSSELL DENNIS
PAUL EVANCOE	CALVIN HELLER
H. RAY HARRIS	JOHN D. HUGHES
H. HOWARD HOY	PAUL K. KEENE
WARREN LEO	PRESTON KOHLER
ARTZ S. LICK	ROY LECHTHALER
JOHN RANK	ELIAS MILOVICH
C. WARREN RUGH	FRED W. MUND
HARRY SNAVELY	DONALD RANK
ROBERT RAWHOUSER	SAMUEL D. ULRICH
MARVIN SCHELL	STEWART W. WERNER
EDWARD SHELLENBERGER	WILLIAM WOGAN
MELVIN SPONSLEER	KENNETH WAUGHTEL
ADAM SNAVELY	HARRY C. ZECH
ROBERT STEWART	DEWITT M. ESSICK
KERMIT J. TAYLOR	D. DWIGHT GROVE
BERNARD THRUSH	EARL HOWARD
WOODROW DELLINGER	J. MITCHELL JORDAN
PAUL EMENHEISER	CLYDE S. MENTZER
CHESTER GOODMAN	H. ALGIRE McFAUL
AMOS J. KNISELY	J. ALLAN RANCK
CHARLES E. KRAYBILL	JOE RHEN
CARL MYERS	DONALD R. SHOPE
HAROLD WATKINS	RICHARD SLAYBAUGH
CHARLES WISE	KENNETH WHISLER

JOHN D. ZECH

QUITTAPAHILLA



PHI LAMBDA SIGMA

THROUGH all the years of the existence of Lebanon Valley College, Philokosmian Literary Society has been a leading light and pioneer on the campus in any enterprise that has been worthwhile.

It would be hard to imagine the college without Philo, for the two have run a parallel course almost from the beginning. In the second year of the institution's existence, a group of the pioneers of Lebanon Valley realized the need of a society for the purpose of literary, social, and cultural training. Consequently Philokosmian Literary Society was organized on May 6, 1867. David W. Crider was elected its first president.

The object of the society as set forth in its constitution, is the training of its members in the art of debating, in the field of social activity, in science, history, literature, music, and general culture. Philo has done much for its members along these lines in the past and will continue to do so in the future.

Each week the society meets in its own hall in a literary session. There a program consisting of speeches, debates and musical numbers is presented.

The colors of the society are old gold and navy blue and the motto is *Esse quam videri* (To be rather than to seem to be.) This has always been the guiding ideal of Philo, not to simulate with false pretense, but to accomplish good works. Every new student coming into the membership of the society is impressed with this ideal.

Philo has done great things in the past and has helped to prepare many of Lebanon Valley's graduates. A roster of prominent alumni who were once on Philo's roll book would indeed be a long list. Philo has been a big factor in the lives of its members.

Today Philo is still a major force on the campus. It is endeavoring to uphold the old worthwhile traditions that have been handed down by the former classes. Not only that, but Philo is also pushing on and striving for greater goals. With noble ideals and a glorious history behind it, the present members of Philo feel sure that it will always be a leader and a pioneer, and that it will always uphold its motto "*Esse quam videri*."



THE SIXTY-THIRD ANNIVERSARY

PHILOKOSMIAN Literary Society celebrated its sixty-third anniversary on Friday evening, May 2, 1930. Reverend Franklin Emenheiser, a former Philo of the class of 1901, opened the program with the invocation. J. Calvin Keene, anniversary president, delivered the address of welcome after which Robert Eshleman rendered two piano solos. Following this the audience was treated with the feature of the evening, "Seven Keys to Baldpate", by George M. Cohan. At the conclusion of the play, the majority of those present went to Philo Hall where a reception was held.

"Seven Keys to Baldpate" by George M. Cohan is one of the most popular modern productions. It is a play within a play and is described as a mysterious melodrama. It has all the elements of a mystery play as one after another of the seven keys to Baldpate Inn turn up, but in the epilogue all this is shown to be only the story written by William Hallowell Magee.

The play was selected and the characters chosen for their parts by Dr. P. A. W. Wallace. However due to illness he was unable to finish coaching the production and Calvin Keene ably took over this duty in addition to carrying the role of the leading man.

The characterization and acting was exceedingly well done. All the characters were admirably fitted for their parts which helped materially in giving the play the atmosphere of reality.

Calvin Keene as leading man played the part of William Hallowell MaGee, the author who fulfilled his bet to write a story in one night, Robert Eshleman handled the difficult role of Peters, the insane hermit, with great ability. The other roles were enacted very well. The remainder of the cast were: Elijah Quimby, Edgar Hertzler; Mrs. Quimby, Ruth Liller; John Bland, Luther Rearick; Mary Norton, Ruth Shroyer; Mrs. Rhodes, Eva Peck; Myra Thornhill, Anne Gohn; Lon Max, John Snyder; Jim Cargan, Glenn Bendigo; Thomas Hayden, Paul Barnhart; Jiggs Kennedy, Kermit Taylor; Policeman, Francis Barr; and the Owner of Baldpate, Earl Wolf.—R. R., '32.

QUITTAPAHILLA



KAPPA LAMBDA NU

QUITTAPAHILLA



CLIONIAN LITERARY SOCIETY

KAPPA LAMBDA NU

MOTTO: "Virtute et fide"

COLORS: Gold and White

MARY STAGER.....	<i>President</i>	ALMA BINNER
ANN ESBENSHADE.....	<i>Vice-President</i>	QUEBE NYE
RUTH ARMACOST.....	<i>Recording Secretary</i>	LENORA BENDER
NAOMI SHIVELY.....	<i>Corresponding Secretary</i>	MARTHA DALEY
EDNA EARLY.....	<i>Treasurer</i>	EDNA EARLY
MARY RUPP.....	<i>Chaplain</i>	DOROTHY SNYDER
MARGARET PARIS.....	<i>Critic</i>	JANE MUTH
RUTH COBLE.....	<i>Pianist</i>	MARGARET KOHLER
	<i>Anniversary President</i>	MARIE EHRGOTT

CLIONIAN ROLL

ALMA BINNER	MILDRED BONBERGER
MIRIAM DANIELS	HAIDEE BLUBAUGH
EDNA EARLY	MATILDA BONANNI
MARIE EHRGOTT	MIRIAM BOOK
ETHEL HOWER	EMILY BRANDT
MARGARET LIGHT	KATHRYN ENGLE
QUEBE NYE	LUCILLE ENGLE
MARY STAGER	MAE FAUTH
RUTH ARMACOST	KATHRYN GOCKLEY
LENORA BENDER	DOROTHY HARTZ
CYNTHIA BENZING	KATHRYN LEISEY
MARTHA DALEY	KATHRYN LUTZ
ANN ESBENSHADE	MARION MAY
ELIZABETH FLOOK	MARION MILLER
DOROTHY GARBER	SOPHIA MORRIS
MARCELLA GREINER	JANE MUTH
HELEN GROH	MIRIAM OWEN
DOROTHY HALDEMAN	MIRIAM SILVIUS
MIRIAM HOLLAND	VIRGINIA THRUSH
ANNE KIEHL	EMMA FASNACHT
KATHRYN KREBS	MARY GROFF
ALMEDA MEYER	CHRISTINE GRUBER
EULALIE MORTON	CATHERINE HECKMAN
LOLITA MUMMIERT	ANNA KREBS
MARGARET PARIS	MARTHA KREIDER
MARY RUPP	MARGARET KOHLER
LORRAINE SEELEY	MARGARET LONGENECKER
DOROTHY SHIFFLER	ANNA MATULA
NAOMI SHIVELY	MARIAN MILLER
DOROTHY SNYDER	MILDRED NYE
LUELLA UMDERGER	GERTRUDE PAUL
RUTH COBLE	BETTY SCHAAK
HELEN EDDY	CHARLOTTE WIERICK

KATHRYN WITMER



KAPPA LAMBDA NU

*"Everything that lives
Lives not alone for itself."*

CLIO attempts to develop in its members a sense of justice, the power of initiative, independence of character, correct social habits, the ability to cooperate, and aims at the mutual improvement of literature.

In its business meetings, there is a proper dignity and proportion observed; the programs are diverse in interest—musical selections, readings, talks original skits, etc. The joint sessions with the sister society and brother societies are extremely popular, for they are a source of pleasing variety and mutual interests.

Clio stands firmly on its feet; it has a history of sixty years to its credit. In 1872, several of the girls of the college, recognizing the need for a literary society, formed a constitution, under the name of Clonian Literary Society with the motto, "Virtute et fide," and the colors, gold and white. Clio has continued the standards set down in the first constitution. It has developed and broadened; it tries each year to come closer to its goal.

The charter members of the society chose the name Clio after much thought and deliberation. It is an excellent choice. Clio is derived from the Greek—Kleio, which means to celebrate. Its achievements, many and great, are reasons sufficient for celebration. For sixty years Clio has been joyously celebrating the anniversaries of its birth.

Clio is she that extols. She praised highly the works of others and those of her own members. She herself is praiseworthy. Even the owl in distant tree top utters its cry of praise to the members of Clio, and urges them on to bigger tasks. Clio is the proper name of the Muse of epic poetry and history. The society chose Minerva, the goddess of Wisdom, to guard and advise her. It has erected a statue in her honor, before which all Clonians humbly bow.

Clio also pertains to something memorable. She, the Muse Clio, more than any other of the Muses, was the incarnation of her mother, Mnemosyne. In the mind of every Clonian alumna there lingers in her memory, four years of association with Clio—four years of mingling with the highest and most formative kind of culture.

The Clonian Literary Society is worthy of remembrance. Its past lies open before us, a past of which we Clonians are proud; its present is with us, a present in which Clio lives to learn, and learns to live; a future in which Clio must perform the task of upholding the cherished traditions of the past, the high ideals of the present, and the further development which will be expected in the forthcoming years.

QUITTAPAHILLA



THE SIXTIETH ANNIVERSARY

THE climax of Clío's celebration of its sixtieth anniversary was the successful presentation of Sierra's "Cradle Song" in translation. The scene is laid in a Spanish Convent. The subject is the raising by the Nuns of a foundling left in their charge by a destitute and erring mother. The child grows up in the eighteen years that elapse between the first and second acts, and the play concludes with her departure to marry the man of her choice. The play was well-chosen, well-coached and admirably presented. There is a sweet and touching atmosphere throughout the comedy.

The performances of Dorothy Garber as Sister Joanna of the Cross; Lolita Mummert as the Vicarress; Elizabeth Flook as the Prioress; Miriam Book as Mistress of Novices; and Anne Kiehl, in the role of Teresa, the foundling grown-up, were very out-standing and effective. The other female characterizations were adequately handled by Mildred Nye as Sister Marcella, Mary Anne Rupp as Sister Inez, Margaret Kohler as Sister SAGRARIO, and Martha Daley as Sister TORNERA. Fred Mund as the doctor and Joseph Hutchinson as Don Antonio splendidly assumed the two male roles.

The success of the production was undoubtedly due to a great extent to Prof. Mary K. Wallace for her efforts and her excellent and carefully thought-out direction.

Miss Lucille Shenk, '23, delivered the invocation, after which Marie Ehr Gott, as president of the society welcomed the students, faculty, and friends of Clío. Between acts, Miss Leah Miller, Clío's songster, delighted the audience with "The Rosary." Miss Mildred Myers played a very beautiful arrangement of organ selections, among which was the appropriate "In A Monastery Garden."

After the program in the Engle Conservatory, the audience indulged in an hour of social entertainment in the Alumni Gymnasium. A popular orchestra furnished music for the occasion. The gymnasium was cleverly decorated, and presented a cozy and pleasing appearance.

The affair was most successful,—evidence that Clío is upholding its cherished traditions and high ideals.—A. K., '32.

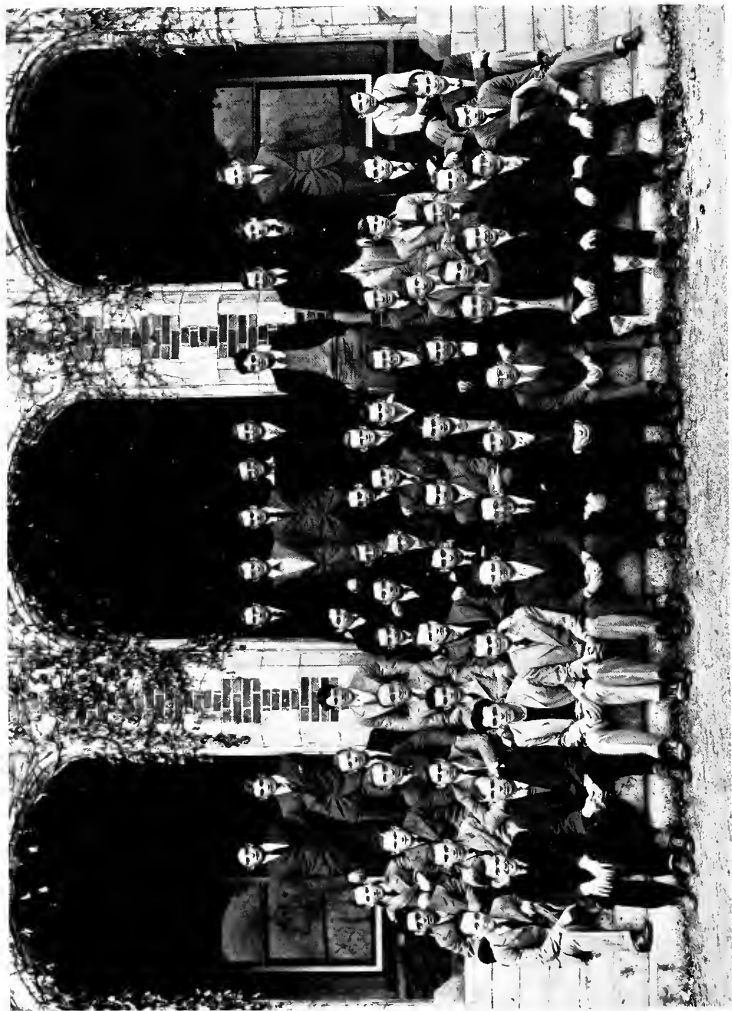

KAPPA LAMBDA SIGMA

QUITTAPAHILLA



KALUZETEAN LITERARY SOCIETY

KAPPA LAMBDA SIGMA

Motto: "Palma non sine pulvere"

Colors: Red and Old Gold

RUSSELL MORGAN	<i>President</i>	GEORGE BECKER
ALVIN KINNEY	<i>Vice-President</i>	CHARLES SALEK
BEN B. GEYER	<i>Recording Secretary</i>	WILLIAM SPEG
PERCY CLEMENTS	<i>Corresponding Secretary</i>	RALPH COLEMAN
GEORGE BECKER	<i>Critic</i>	WALTER KRUMBIEGEL
WILLIAM SPEG	}	<i>Sergeants-at-Arms</i>	}	EARL HOOVER
LEONARD SHROPE				JOHN TODD
RALPH COLEMAN	<i>Pianist</i>	NEWTON BURGNER
WILLARD TREZISE	<i>Treasurer</i>	ALVIN KINNEY
	<i>Anniversary President-elect</i>	WILLARD TREZISE
	<i>General Anniversary Chairman</i>	CHARLES SALEK

KALO ROLL

PHILIP BARNES
 GEORGE BECKER
 EARL FREY
 ALEXANDER GRANT
 NORMAN GREINER
 JOSEPH HUTCHISON
 LEO KELLY
 WILLIAM LEHMAN
 EDGAR MEISER
 FRANKLIN MILLER
 RUSSELL MORGAN
 ROBERT ROUBABUSH
 KENNETH RUSSELL
 DEAN SALADA
 VINTON SCHANBACKER
 CHARLES SNAVELY
 GILBERT SPANGLER
 WILLARD TREZISE
 NEWTON BURGNER
 RALPH COLEMAN
 MORTON EARLEY
 JAMES FREVOLA
 ALFRED GIBBLE
 RICHARD HOLSTEIN
 ALVIN KINNEY
 PAUL KLEINFELTER
 ALFRED KUHNERT
 JAMES LEATHAM
 GILES LIGHT
 I. WARREN LIGHT
 ROBERT MCCUSKER
 JAMES MONTEITH
 JOHN MORRIS
 RAY PICKEL
 CHARLES SALEK
 ALLEN SHORTLIDGE
 GERALD WHITE
 JOHN ATKINS
 WILLIAM BARNES
 PERCY CLEMENTS

CLAUDE DONMOYER
 CLARENCE EARLEY
 WILLIAM EHRGOTT
 FRANK FERNSLER
 JAMES FRANTZ
 BEN B. GEYER
 HORACE HALLMAN
 GERALD HEILMAN
 NORMAN HEMPERLY
 ALBERT KAZLUSKY
 WALTER KRUMBIEGEL
 ANDRES MORALES
 FREDERICK MORRISON
 LEONARD SCHROPE
 CHARLES SNYDER
 WILLIAM SPEG
 LEE J. STONE
 THEODORE WALKER
 MARVIN ADAMS
 ABRAHAM BOWERS
 WILLIAM BROWN
 ALLEN BUZZELL
 GEORGE DERICKSON
 DANIEL ENGLE
 JAMES FRIDY
 EARL HOOVER
 ROBERT HUGHES
 PETER KANDRAT
 GEORGE KLITCH
 MAX LIGHT
 CARL LONG
 WILBUR MATHIAS
 LEROY MILLER
 RUDOLPH MILLER
 ARNOLD PIPILEN
 WILLIAM SEEGER
 GEORGE SHERK
 GEORGE SNOWHILL
 JOHN TODD
 LEONARD VOLKIN

QUITTAPAHILLA



KAPPA LAMBDA SIGMA

ONE of man's inherent urges is to excel a rival. "Man keenly loves competition. The gratification of out-doing a competitor is one of the mainsprings of interest in life." Thence, a decade after the organization of the first literary society for men on our campus, the unrest resulting from insufficient outlet for this powerful urge led to the initiation of a movement to establish another society for men. The faculty, realizing that competition would add zest to the work and elicit greater efforts from the workers, stimulated the new enterprise. Finally Horace S. Kephart of the Class of '79, acting as Chairman of the Committee, was appointed to draw up the Constitution and formulate the by-laws; he directed the work which became the firm foundation of the Kalozetean Literary Society.

Through hardship, Kalo has steadily battled to its present eminent position on the campus. Early in the history of the organization we find the advance of those sturdy pioneers sadly balked by the small number. Records show that there were only twelve of them, but all real Kalos, high-spirited, hard-working and steadfast. And to them Kalo bows for the timbre of the everlasting foundation they have given to the Society. They helped increase their membership to such an extent that it soon became evident that a limited number would be most conducive to carrying out their purpose with most efficiency. Thus the organization voted a restriction on the number of members to be admitted to the roll of Kalo. But later due to the many who were anxious to join the society they accordingly lifted the restriction entirely.

Kalo Hall was given to the organization in honor of Mr. Engle, then a member of the society by his father B. H. Engle, the builder of our present Conservatory. The room had served faithfully for many years and its walls had begun to show the marks of time. This year the society has sacrificed time and money in rejuvenating the appearance of the hall. The walls have been painted and new furnishings have been added, thus giving the hall a new and fascinating atmosphere where the members may always meet at their leisure and discourse of their everyday world. The general discussion is sometimes scientific, social, or political. Besides, Kalo has regular meetings every Friday night at seven o'clock. At that time a regular program is presented by the members of the organization, at the close of which the numbers are reviewed by a critic whose suggestions help materially in helping the calibre of the society. Several times a year the society entertains other societies of the campus in Kalo Hall.

Kalo has always championed its motto, "Palma non sine pulvere" and time has proved the wisdom of its choice, for it is ever true that there are no palms without dust. The society strives to promote the culture of its members and the propagation of knowledge, morality, and friendship and reveal to each, new interests, ideals, habits, and powers whereby he will find his place and use that place to shape both himself and society toward ever nobler ideals. It aims to instill in each member the sense of duty toward his fellow man and that in order to gain the reward worthy of an ideal set forth, one must serve.



THE FIFTY-FOURTH ANNIVERSARY

THE Fifty-fourth Anniversary of the Kalozetean Literary Society was held on Friday evening, March 27th, in the Engle Conservatory. With a record attendance of guests, composed of students, faculty, friends, and alumni, the program began with an invocation by Russell Morgan and was followed by an extremely fascinating exhortation on "Ancient Kalo" by Alfred K. Mills and in contrast, president Willard Trezise gave a short sketch of "Modern Kalo".

The feature of the evening was the presentation of George Bernard Shaw's "Androcles and the Lion". This play was prepared and presented under the very able direction of Miss Mary K. Wallace of the English Department. Miss Wallace, who successfully directed Kalo plays for the past number of years, we regret to say has directed her last because of her intended departure from our campus at the end of this year.

The time of the action of the play was about 50 A.D., and was mainly concerned with the persecutions of the Christians under Caesar. The humor interspersed among the more or less serious parts proved highly entertaining and the play as a whole was received with much enthusiasm. Clarence Early and Walter Krumbiegel in the title roles left nothing to be desired, and Misses Eva Peck and Trula Koch in the two leading feminine roles of Lavinia and Megaera, showed excellent interpretation. After the play a reception was held in the Alumni Gymnasium.

In connection with the Anniversary Program a formal dinner dance was held at the Penn-Harris Hotel at Harrisburg. Through the success of this affair Kalo expects to create a new tradition upon the campus.

Those who appeared in the cast of "Androcles and the Lion" were: Lion, Walter Krumbiegel; Megaera, Trula Koch; Androcles, Clarence Early; Centurion, Earl Frey; Roman Soldiers: Peter Kandrat, Leonard Volkins, Carl Long; Lavinia, Eva Peck; Christians: Mary Buffington, Naomi Shively, Kathryn Mowrey, Alfred Kuhnert, Ben Geyer, George Klitch; Captain, Joseph Hutchison; Lentulus, Percy Clements; Metenus, Arnold Pipilen; Ferrovius, Leonard Shrope; Spintho, William Seeger; Ox-Driver, John Todd; Rettorius, Alvin Kinney; Secutor, Lee Stone; Gladiators: Abram Bower, Robert Hughes, Albert Kazlusky; Editor, George Derickson; Call-Boy, George Shirik; Menagerje Keeper, William Spig; Caesar, Allen Buzzell. C.J.S., '32.

QUITTAPAHILLA



DELTA LAMBDA SIGMA

QUITTA PAHILLA



DELPHIAN LITERARY SOCIETY

DELTA LAMBDA SIGMA

MOTTO: "Know Thyself"

COLORS: *Scarlet and Gold*

DOROTHY HAFER.....	<i>President</i>	CAROLINE FISHER
CAROLINE FISHER.....	<i>Vice-President</i>	DOROTHY HAFER
MARIE GELWICKS.....	<i>Critic</i>	RUTH SHROYER
EDITH FIELDS.....	<i>Recording Secretary</i>	GLADYS HERSHEY
ANNA WOLFE.....	<i>Corresponding Secretary</i>	MARY BUFFINGTON
EVA PECK.....	<i>Chaplain</i>	MARIE GELWICKS
HELEN PETERSON.....	<i>Pianist</i>	LEONA ALLEN
HILDA D. BUCKLEY.....	<i>Treasurer</i>	HILDA D. BUCKLEY
AUGUSTA TRACHTE.....	<i>Wardens</i>	DOROTHY JACKSON
GLORIA LA VANTURE.....		GEM GEMMILL
	<i>Anniversary President</i>	CAROLINE FISHER

DELPHIAN ROLL

SARA ENSMINGER	MARIE GELWICKS
CAROLINE FISHER	GLADYS HERSHEY
DOROTHY HAFER	ELIZABETH LE FEVRE
EFFIE LEVAN	PEARL MARCH
RUTH LILLER	VIOLET MORTON
DOROTHY THOMPSON	EVA PECK
ANNA WOLFE	HELEN PETERSON
MARGARET YOUNG	RUTH SHROYER
MARY BIXLER	HESTER THOMPSON
HILDA D. BUCKLEY	ELIZABETH ULRICH
MARY BUFFINGTON	HENRIETTA WAGNER
MILDRED CHRISTIANSEN	KATHRYN YINGST
MARY EPPLEY	ELIZABETH ENGLE
DOROTHY FORRY	EDITH FIELDS
ANNA GARBER	MAE GRAYBILL
MARY K. GOSHERT	MARGARET LEHN
AGNES COLEMAN	MARY MARGARET BRACE
GRETNA DRAWBAUGH	DOROTHY ELY
REGINA OYLER	GEM GEMMILL
LEONA ALLEN	MARY GOSSARD
MINNA WOLFSKIEL	VERNA GRISSINGER
HELEN FRANKLIN	DOROTHY JACKSON
ANN GOHN	HELEN LANE
FLO GRIMM	SADIE LIGHT
ARLINE HECKROTE	RUTH MARK
LUELLA HEILMAN	MARJORIE MILLER
TRULA KOCH	WINIFRED MILLER
MARION KRUGER	KATHRYN MOWREY
GLORIA LA VANTURE	EVANGELINE SALORIO
HARRIET MILLER	THELMA SHOOP
MARY E. STEVENS	ESTHER SMELTZER
AUGUSTA TRACHTE	VIOLA WILLIAMS



DELTA LAMBDA SIGMA

*"Two friends, two bodies
With one soul inspired."*

FIRST came a whisper, then a low rumbling noise. Soon a voice was audible and a group of girls listened. They heard the call of the muse, Delphi. They banded together, a noble few, ambitious and keen minded and came to hear her decree "Ye who would gain knowledge and understanding for your own, follow the road, and under the spirit of Delphian, come to "Know Thyself." These pioneers, in the service of a new cause for the interest and good of their Alma Mater, left their own well organized society and set out to form a new club. They realized that competition brings forth worthwhile efforts. Thus nine years ago Delphian was formed. Her first birthday was celebrated on February 16, 1923, her second anniversary on February 22, 1924. Since that time February twenty-second, is the date of Delta Lambda Sigma's anniversary.

The small group held its meetings in the Oratorical room above the library. For seven years this was the haven where weekly gatherings brought forth fun, happiness and friendship. Then, in 1929 came a change. Delphian pulled up her stakes, gathered her packs, and moved to a newer, better home. This year marks the second that Delphian has lived in South Hall.

In these two years, as in all years, new groups, inspired by the spirit of their pioneer founders, have advanced, blazing the trail carefully, with skill and ability until today she is an influence, real and worthy, on our campus. We have taken as our symbol the Greek letter Delta. In accordance with this triangle we have endeavored to develop the three sides of life. Every girl has the opportunity of expressing herself in her own way—either in music, dramatics, public speaking, poetry or other literary composition. Delphian endeavors to seek out and develop latent talent. She offers to her followers a broader cultural background through the study of both literary and musical classics,—physical, through athletic competition, social enjoyment through pleasant association with brother and sister societies. The calibre of our programs has risen and is steadily rising, all work being done with the greatest of our abilities. We have a reason. We must live up to the expectations of our spirit—the good Delphi. Each year our anniversary affords members a chance to display literary and dramatic ability and to give to friends on the campus and to Alumni an opportunity to see what Delphian is doing.

The history of Delphian is short. It is only a record of achievement which has led up to an eventful present. Successes of the past will serve as a foundation on which to build our future. Each year new pioneers, taking up the tasks and accomplishments of their predecessors, are moving on—moving on!



THE NINTH ANNIVERSARY

STUDENTS, guests, and friends celebrated Delta Lambda Sigma's ninth birthday with the production of A. A. Milne's "The Romantic Age." The program was formally opened with the invocation delivered by Mrs. David H. Shroyer. Dorothy Hafer entertained by singing numerous selections, accompanied by Hester Thompson at the piano. Caroline Fisher as anniversary president, followed with the customary address of welcome. The lapse of a few minutes during which Art Zellers' Orchestra performed, brought Miss Fisher again before the audience, now as the romantic Melisande. Abhorring the mundane, unromantic side of life, Melisande yearned for the day and people of knighthood. On a June night, in her very home, such a man appeared before her, dressed as she would have him—in satin and plumes. Love entered and played a leading role until the fatal day when Gervaise Mallory visited her garbed in the every-day clothes of convention. He was only a prince, he told her, from a fancy dress ball who had lost his way. She turned to Bobby Coote, scorned and ordinary, but found that his love belonged to Jane Bagot, a very practical, twentieth-century girl. Melisande forfeited her romantic idealism. She found happiness in the love of Gervaise, which was a bit romantic, a bit practical, and entered upon a life of both romance and "bread sauce."

Caroline Fisher, as Melisande, created an atmosphere both by her actions and her voice, of a world inhabited by lovely ladies and gallant knights. The character of Gervaise Mallory found itself exceptionally well presented by Frank Fernsler. Bearing, poise and ease combined with grace made him an ideal "Prince". A bit of humor, contributed by Trula Koch, as Melisande's mother, added to the action and interest of the play. Clarence Earley, as Ern, portrayed the character role with great success. A delightful contrast to the dreamy Melisande was Marion Kruger as Jane Bagot, practical, and modern. The remainder of the cast in the personnel of Robert McCusker as Mr. Knowles; George Derickson, as Bobby Coote; Samuel Ulrich, as Gentleman Susan; and Viola Williams, as Alice, the servant, did much justice to their roles.—H. A. W., '32.

QUITTAPAHILLA



AUTOGRAPHS OF MY SOCIETY FRIENDS



QUITTAPAHILLA

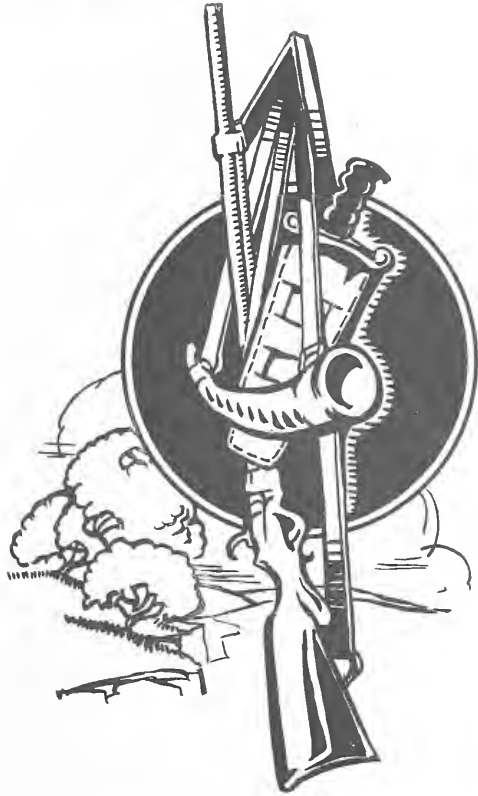

CLUBS



INTERCOLLEGIATE DEBATING TEAMS

Affirmative Team
 GERTRUDE PAUL
 KATHRYN MOWERY
 ANNE MATULA—*Captain*
 MARGARET KOHLER

Manager—MARY BUFFINGTON

Affirmative Team
 GERALD HEILMAN—*Captain*
 ROBERT WOMER
 EDWIN UMBERGER
 EDWARD SHELLENBERGER
Manager—GEORGE PATRIZIO

GIRLS'

Negative Team
 BETTY SCHAAK
 EULALIE MORTON
 MARTHA DALEY—*Captain*
 VIOLA WILLIAMS
 CHRISTINE GRUBER
Assistant Manager—RUTH ARMACOST

MEN'S

Negative Team
 GILBERT MARIANO
 HERMAN MAFLANO
 RUSSEL ETTER—*Captain*
 WARREN RUGH
Assistant Manager—RUSSELL DENNIS

PROFESSOR M. L. STOKES

Coaches

PROFESSOR E. H. STEVENSON

Resolved: That All Nations Should Adopt a Policy of Free Trade.

That All the States Should Adopt Compulsory Unemployment Insurance.

Within the past several years a keen interest has been manifested in debating at Lebanon Valley. Last year her teams were composed of a mixed group but this year she has separate teams of men and women. Due to the efforts of Professor Stokes and Stevenson who coach the teams, good material has been developed. This year especially the Freshman Class is well represented and it will be up to them to carry the teams onward in the following years. Lebanon Valley is proud of her debaters and takes pride in their achievements. They are to be congratulated for their fine spirit in taking defeat as well as victory. May each one of them prove to be either a Portia or a Plato.—M. D., '32.

Girls' Opponents

March 4—Elizabethtown
 March 13—Western Maryland
 March 20—Albright
 March 25—Ursinus
 March 27—Millersville

Men's Opponents

March 6—Waynesburg
 March 11—Susquehanna
 March 12—Elizabethtown
 March 20—Franklin & Marshall
 April 15—Bridgewater

QUITTAPAHILLA



LIFE WORK RECRUITS

CO-CHAIRMEN

H. RAY HARRIS

RUTH I. LILLER

Secretary HARRY E. ZECH

Treasurer PAUL D. EMENHEISER

FACULTY ADVISERS

PROF. R. R. BUTTERWICK

PROF. J. BRUCE BEHNEY

“GO ye into all the world, and preach the gospel to the whole creation.” This was the command of Jesus to His disciples, and the Life Work Recruits have set their faces toward the goal which was raised by Our Lord and Master. Jesus came to the world to free men from the burden of sin, and this group is endeavoring to continue His work, and to “carry on” His idealism and His Spirit.

This year marks the second season that the Ministerium and the Student Volunteer Group have been meeting together under the heading of the Life Work Recruits. Their meetings are held every three weeks at which time they discuss the problems which face them in their chosen field of endeavor. It has been the purpose of the group this year to cultivate student thought and student expression, so that the members will be better fitted to face the problems which they will meet in their life's work. An open forum is held at each meeting, at which time each member is welcome to present to the group for discussion his thoughts and problems.

The group has a three-fold field in which to work. The first and foremost is preparation for their life's endeavor; the second is to exert a Christian influence on campus life, and the third is the development of self.—E. S., '33.



READERS CLUB

President PAUL J. EVANCOE
Vice-President RUTH E. SHROYER
Secretary-Treasurer L. PERCY CLEMENTS
Faculty Advisor DR. P. A. W. WALLACE

"Reading maketh a full man; conference a ready man."

THE Readers Club, drawn from all classes on the campus, meets bi-monthly in an informal way at the delightful home of Dr. and Mrs. P. A. W. Wallace. The club is nearly six years old, the first formal organization having been effected on October 7, 1925 under the supervision of Dr. Wallace. By means of the club, students are given the privilege of becoming acquainted with delicious bits of modern drama, poetry and narrative which help to season the routine of academic study.

The giving of a book review, the survey of a short play, the life of an author, or perhaps the expression of one's independent sentiments in the form of comment, gives each member the privilege of a liberal training in self-expression. During the year a meeting was devoted especially to the analyzing of modern periodical magazines and bowing acquaintances were made with modern writers such as: Sinclair Lewis, H. G. Wells, Lloyd Mifflin, Edna St. Vincent Millay and V. B. Ibanez.

The club enjoyed a rare treat on the evening of October thirteenth, when it traveled to Lancaster to witness the production of Eugene O'Neill's drama "Strange Interlude." The following meeting of the club was devoted to the discussion and criticism of O'Neill and his classic work, in voices of absolute freedom which is typical of each discussion.

M. A. L., '32.



HISTORY CLUB

President JOSEPH E. WOOD
Secretary-Treasurer WARREN LERO

THE purpose of the History Club is to bring all those interested in history into one harmonious group whereby they might enter into discussion on events of historical interest, both past and present.

We wish to instill in the mind of each student the real value that history has to play in our own everyday life. In this way we show how all the world has been built on historical events from the beginning of man to the present day.

The parliamentary ethics of the club as a whole are carried on informally. We have our talks and debates. The members then lapse into a general discussion, asking questions and discussing the speeches from all angles.

The History Club was organized only three years ago and has sprung from a rather obscure place among our societies and clubs on the campus, to one of great prominence.

We have an executive committee composed of the Head of the History Department, Dr. E. E. Stevenson, the officers of the club and three other members. The duty of the committee is to propose various topics that will interest the club and they in turn to assign them to the club members to present before the group.

Those students who are majoring and minoring in history make up the actual body of the club together with all those who are interested in keeping informed on topics of world-wide interest.—J. W., '31.

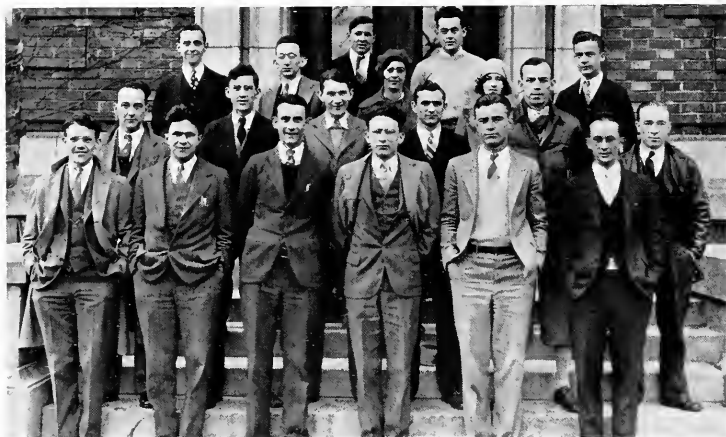

CHEMISTRY CLUB

President RUSSEL MORGAN
Secretary-Treasurer JAMES LEATHEN
Faculty Advisor DR. ANDREW BENDER

ON our campus the Chemistry Club is quite young, since this is only the third year of its development. Although this organization is as yet comparatively small, it is not at all inactive. Its prime purpose includes four distinct objectives. The first aim is to discuss modern discoveries in the field of Chemistry and their relation to industry, thus keeping up to date in the subject. The second aim is to secure prominent speakers who are both interesting and well informed on their subjects. The third objective is to give members training in speaking before a group of their fellow students. The last objective of this organization is to visit neighboring industries to study the application of Chemistry to manufacturing. The proposed trip to the United States Industrial Alcohol Company at Baltimore is typical of these visits. Those included in the club are not only students majoring in Chemistry, but all those interested in the development and advancement of this very important science. The club is one of the most prominent on the campus and judging from the increased interest shown in it and the variety of programs presented by it, our students are becoming imbued with the great spirit of gaining scientific knowledge. The president, Russel Morgan, deserves much credit for the success which was enjoyed by the club this year.—R. C., '32.

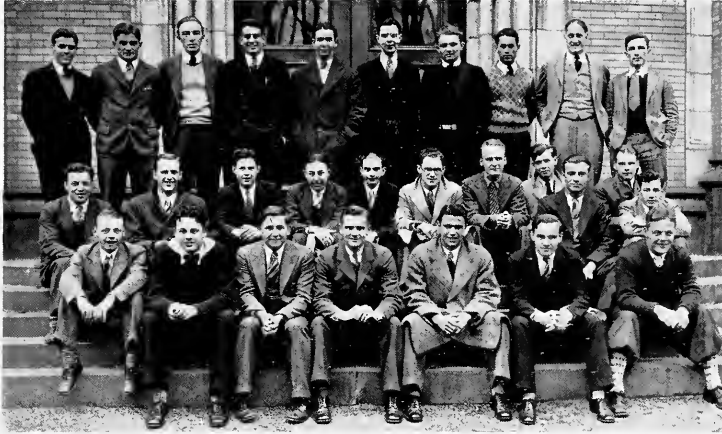

COMMERCE CLUB

President GEORGE PATRIZIO
Vice-President RUSSELL DENNIS
Secretary J. WARREN LIGHT
Treasurer GEORGE WOOD

WHAT was known last year as an "infant organization" has grown by leaps and bounds to the position of one of the leading clubs on the campus. The ever-enlarging Department of Business Administration realized the benefits to be derived from such an organization and in response to the desire of the students, a meeting was held and in February, 1930, thirty-six were enrolled in the club at a dinner in North Hall. Since that time, the total membership has become sixty-seven. This group conducts their meetings in much the same manner as the Rotary and Kiwanis Clubs. Well-known speakers of business repute are secured and after an informal dinner, the club is entertained by very interesting and instructive talks.

The fundamental aim of the Commerce Club is to help the student to understand how text-book theory is applied in actual business practice. This year, the club has been honored in that four of the new members are women. Professors Stokes and Gingrich are to be complimented for the interest shown and the time and coöperation given in making the club a successful organization.—W. B., '33.



"DER DEUTSCHE VEREIN"

President ETHEL MAY HOWER
Vice-President MARGARET PARIS
Secretary-Treasurer AUGUSTA TRACHTE
Critics ANN AUGUSTA ESBENSHADE, KATHRYN GOCKLEY
Pianist EULALIE MORTON

A BABE in swaddling clothes—such is the German Club. Organized in May, 1930, it has been able to survive its first season, and is now looking into the future, "eating the air promise-crammed." The first steps that the organization made were toddling; but the bones have been strengthened, and soon the Club may march boldly in the ranks of established groups on the campus of Lebanon Valley College.

The German Club consists of those students who are sufficiently conversant with the German language to have imbibed some of the Teutonic spirit. The constantly narrowing borders of the world impresses one with the fact that all mankind is one vast brotherhood. No longer is the German a Hun and the natural enemy of the Englishman. The Teuton is the Anglican's brother. Then it is man's privilege to share in the advantages and perplexities of his kin. How can the American understand the German unless he speaks his language, sings his songs, thinks his thoughts after him, and feels his passions? Realizing the admirable contribution to the fund of human knowledge and self-expression made by Germany, the club seeks to properly evaluate the German mind. It seeks to pave the way for a complete harmony between individuals of the two countries.

The club employs various means to fulfil its purpose. It sponsors German conversation and the singing of German songs. Various members of the group conduct correspondences with Germans of similar interests. In the bi-monthly meetings there is an effort made to understand something of the past and present of Germany.

The club has done one thing of which it is rather proud—das Weihnachtsspiel. The crude presentation of the German concept of Christmas and its origin has awakened a sympathetic vein in the student body. This play represents the first step made along by the child German Club. Dr. Lietzau is very enthusiastic in her efforts, and the club keenly appreciates her aid.

Wir sind Brüder,
 Ob schwarz, ob weisz, ob nah', ob weit,
 Verwandt ist alle Menschenheit.



SIGMA KAPPA ETA

President	RUTH LILLER
Vice-President	QUEBE NYE
Secretary	KATHRYN KREBS
Treasurer	EDNA EARLY

*"And the olden, golden associations
Are nearer, deeper with passing years."*

SIGMA KAPPA ETA, derived from three Greek words meaning "associating day by day" is the youngest society on the campus, the members of which are all the female day students of the institution.

The purpose of this organization is to create a stronger bond of fellowship between the day students and the boarding students of Lebanon Valley College and to maintain harmony and good will among the several groups. By means of varied programs, both original and educational, which are planned for each monthly meeting, talent among the day students is revealed and encouraged, which might otherwise remain latent or undiscovered. The programs are held in the day student rooms or in South Hall Parlor, upon certain occasions, and are prepared by the program committee. Another important committee, working hand-in-hand with the W.S.G.A. regulations for the women of the college, is the Rules and Regulations Committee which preserves order and law among the girls.

It is not the purpose of this organization to develop into a sorority which shall rival the two existing literary societies of the Campus—far be this from its aim. It is as yet in its infancy and unless it receives the support and cooperation of the entire student body and of the faculty, it will die. It is to be hoped that as the years pass on, and this organization survives and blooms into maturity, that the breach between day student and dormitory student life may be entirely removed and the purpose of the Sigma Kappa Eta prove a noble one.—R.L., '31.



All Set!



We Need Atmosphere.



Love Me,
Love My Dog.



The Real Purpose Of The 'Quittie'.



All Wet? Oh No! - All Set!



I'll Be Lovin' You - "Pennway's"



Evergreens - Even Juniors.



Give Us The Great Out-Of-Doors.



Weeds Cannot Choke These.

QUITTAPAHILLA



PUBLICATIONS

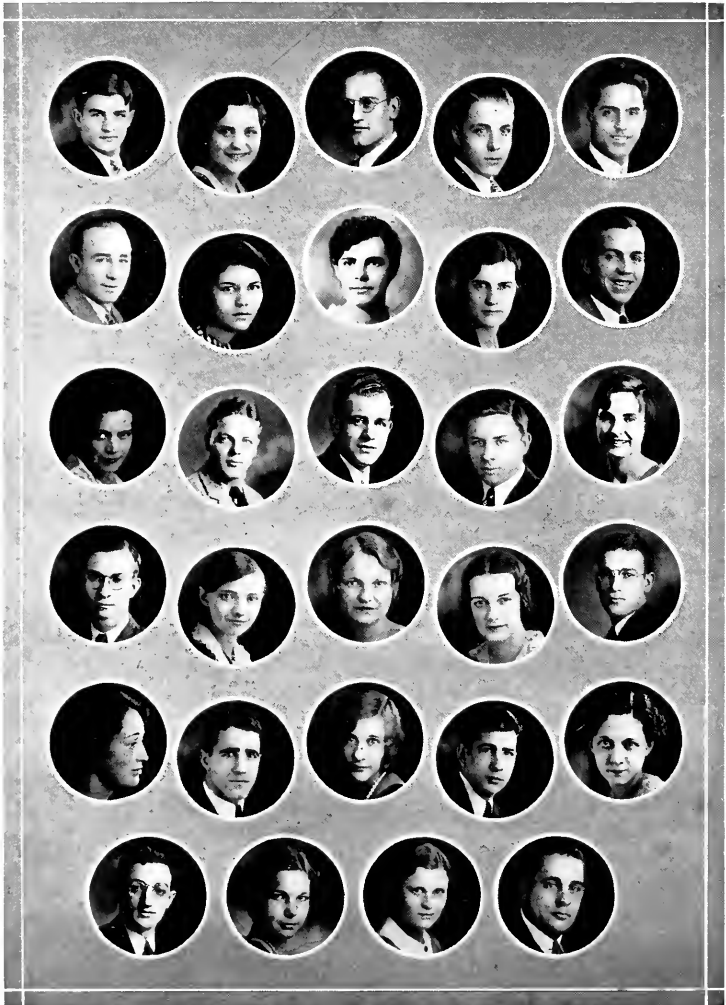

QUITTA PAHILLA



1932 QUITTAPAHILLA STAFF

<i>Editor-in-chief</i>	GEORGE R. NYE								
<i>Associate Editor</i>	RUTH E. SHROYER								
<i>Business Manager</i>	PAUL K. KEENE								
<i>Secretaries</i>	<table style="border: none; margin-left: 20px;"> <tr><td style="border: none;">{</td><td style="border: none;">EDITH FIELDS</td></tr> <tr><td style="border: none;">{</td><td style="border: none;">HILDA BUCKLEY</td></tr> </table>	{	EDITH FIELDS	{	HILDA BUCKLEY				
{	EDITH FIELDS								
{	HILDA BUCKLEY								
<i>Senior Editors</i>	<table style="border: none; margin-left: 20px;"> <tr><td style="border: none;">{</td><td style="border: none;">KATHRYN YINGST</td></tr> <tr><td style="border: none;">{</td><td style="border: none;">ROBERT RAWHOUSER</td></tr> <tr><td style="border: none;">{</td><td style="border: none;">GLADYS HERSHEY</td></tr> </table>	{	KATHRYN YINGST	{	ROBERT RAWHOUSER	{	GLADYS HERSHEY		
{	KATHRYN YINGST								
{	ROBERT RAWHOUSER								
{	GLADYS HERSHEY								
<i>Junior Editors</i>	<table style="border: none; margin-left: 20px;"> <tr><td style="border: none;">{</td><td style="border: none;">KATHERINE KREBS</td></tr> <tr><td style="border: none;">{</td><td style="border: none;">ROBERT MCCUSKER</td></tr> <tr><td style="border: none;">{</td><td style="border: none;">JAMES LEATHEN</td></tr> </table>	{	KATHERINE KREBS	{	ROBERT MCCUSKER	{	JAMES LEATHEN		
{	KATHERINE KREBS								
{	ROBERT MCCUSKER								
{	JAMES LEATHEN								
<i>Sophomore Editors</i>	<table style="border: none; margin-left: 20px;"> <tr><td style="border: none;">{</td><td style="border: none;">MARIE GELWICKS</td></tr> <tr><td style="border: none;">{</td><td style="border: none;">ROY LECHTHALER</td></tr> </table>	{	MARIE GELWICKS	{	ROY LECHTHALER				
{	MARIE GELWICKS								
{	ROY LECHTHALER								
<i>Freshman Editor</i> RAY PICKEL								
<i>Athletic Editors</i>	<table style="border: none; margin-left: 20px;"> <tr><td style="border: none;">{</td><td style="border: none;">LOLITA MUMMERT</td></tr> <tr><td style="border: none;">{</td><td style="border: none;">ALVIN KINNEY</td></tr> <tr><td style="border: none;">{</td><td style="border: none;">OLIANUS ORSINO</td></tr> <tr><td style="border: none;">{</td><td style="border: none;">MARLIN BALSBAUGH</td></tr> </table>	{	LOLITA MUMMERT	{	ALVIN KINNEY	{	OLIANUS ORSINO	{	MARLIN BALSBAUGH
{	LOLITA MUMMERT								
{	ALVIN KINNEY								
{	OLIANUS ORSINO								
{	MARLIN BALSBAUGH								
<i>Art Editors</i>	<table style="border: none; margin-left: 20px;"> <tr><td style="border: none;">{</td><td style="border: none;">CYNTHIA BENZING</td></tr> <tr><td style="border: none;">{</td><td style="border: none;">JOHN MORRIS</td></tr> </table>	{	CYNTHIA BENZING	{	JOHN MORRIS				
{	CYNTHIA BENZING								
{	JOHN MORRIS								
<i>Consercatory Editors</i>	<table style="border: none; margin-left: 20px;"> <tr><td style="border: none;">{</td><td style="border: none;">HESTER THOMPSON</td></tr> <tr><td style="border: none;">{</td><td style="border: none;">MARY K. GOSHERT</td></tr> </table>	{	HESTER THOMPSON	{	MARY K. GOSHERT				
{	HESTER THOMPSON								
{	MARY K. GOSHERT								
<i>Photographic Editors</i>	<table style="border: none; margin-left: 20px;"> <tr><td style="border: none;">{</td><td style="border: none;">MORTON EARLEY</td></tr> <tr><td style="border: none;">{</td><td style="border: none;">JAMES MONTEITH</td></tr> </table>	{	MORTON EARLEY	{	JAMES MONTEITH				
{	MORTON EARLEY								
{	JAMES MONTEITH								
<i>Faculty Editor</i>	ANN AUGUSTA ESENSHADE								
<i>College Editor</i>	ELIZABETH FLOOK								
<i>Feature Editor</i>	EVA PECK								
<i>Advertising Manager</i>	FREDERICK MUND								
<i>Sales Manager</i>	PAUL KLEINFELTER								

It was with fear and trepidation that the Quittapahilla staff set out on their long, tedious journey across the plains of Hard Work, to reach their goal—Success for the 1932 Year Book. Along the way they met many who aided them across the difficult places by encouragement and helpful suggestions. The Watch-word of the caravan became, "Have you had your picture taken?" In fact so strongly was this password imprinted upon their minds that one of the members of the Expedition when asked for evidence concerning the theory of Evolution was heard to reply merely—"Have you had your picture taken?" As the staff in their prairie schooner "The Quittic" came within sight of the end of their trek, a sigh of relief and a prayer of thanksgiving arose from the lips of the members of the expedition.—C. B., '32.

In order to show the evidence that the Quittapahilla Creek has a source and mouth, obviously true and determinable, we have depicted these realities in the Frontispiece and Finis, respectively. Why? Merely to verify the meaning of the Indian word, "Cuit-peh-elle, a spring that flows from the ground among pines," and to mention that the corrupted form, Quittapahilla, is the name of the year book.



QUITTAPAHILLA



LA VIE COLLEGIENNE

Editorial Staff

Editor-in-chief	RUSSEL ETTER, '31
Associate Editor	RUTH LILLER, '31
Associate Editor	ROBERT ROUDABUSH, '31
Managing Editor	RUSSEL MORGAN, '31

Reportorial Staff

General Reporters

ROBERT ESHLEMAN, '31	RUTH SHROYER, '32
HILDA BUCKLEY, '32	WALTER KRUMBEIGEL, '33
DOROTHY THOMPSON, '31	

Consercratory	MARY K. GOSHERT, '32
Athletics	ROBERT RAWHOUSER, '32
Phi Lambda Sigma	FRED MUND, '32
Kappa Lambda Nu	DOROTHY GARDER, '32
Kappa Lambda Sigma	PERCY CLEMENTS, '33
Delta Lambda Sigma	MARY EPLLY, '32
Alumni Reporter	EDNA EARLY, '31

Business Staff

Business Manager	GEORGE BECKER, '31
Assistant Business Manager	PAUL KEENE, '32
Circulation Manager	CHARLES WISE, '31

Faculty Advisors

DR. PAUL A. W. WALLACE	English Department
MISS MARY K. WALLACE	English Department
DR. PAUL S. WAGNER	Mathematics Department

"La Vie Collegienne" despite the onrush of criticism which it has received during this year, still persists as the result of untiring effort on the part of its managers, to be anticipated weekly. Its collection of campus news, write-ups of social, athletics and student activities has been carried on for forty-two years.

The paper was at one time a faculty product, but is now entirely in the hands of the students with faculty supervision.

The Editor-in-Chief, Russell Etter, was a most capable and industrious successor, and the editorials during the past year have been singularly constructive. With the elimination of "Joe Dawg-Gawn!" column, "The Boomerang" came into being. The changes which "La Vie Collegienne" has undergone are numerous, with its additional column for the alumni and current news of the day from beyond the campus.

In addition to criticism we need the execution of practical plans and new ideas. We trust that the staff of our college paper will continue to put forth its best effort in the maintenance of what is already worthwhile and the reinforcement of what is valuable. L. V. C. is a member of the Intercollegiate Newspaper Association of The Middle Atlantic States.—D. T., '31.

BOOK FIVE



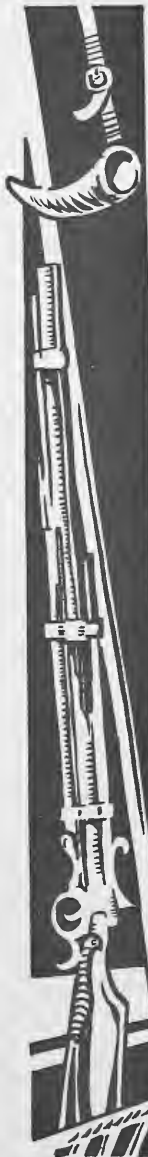

FEATURES





MAY DAY

A SPRING PAGEANT

EPISODE I

King Winter—Homer Allwein.
 Snow, Juniors—Alma Binner, Marie Ehr Gott, Margaret Light, Ruth Liller, Quebe Nye, Mary Stager, Anna Wolfe, Margaret Young.

Wind, Freshmen—Gretna Drawbaugh, Kathryn Gockley, Flo Grim, Arline Heckrote, Elizabeth Keister, Marion May.

Icicles, Seniors—Mildred Saylor, Mildred Myers, Ruth March, Dorothy Hyland, Helen Hain, Elizabeth Black, Grace Keener, Elizabeth Hoy.

Rain, Sophomores—Lenora Bender, Mary Bixler, Martha Daley, Edith Fields, Elizabeth Flook, Mae Graybill, Pearl March, Eulalie Morton.

Spring's Messenger—Marion Kruger.

Sunbeams—Majorie MacDougal Phyllis Snyder, Alice Richards, Virginia Colvin, Anna Evans, Lucile Shenk.

EPISODE II

Heralds—Edgar Hertzler, Warren Burtner.

Flower Girl—Lucina Smith.
 Queen of the May (Spring)—Hilda Hess.

Train Bearers—Richard Grimm, John Henry Light.

Maid of Honor—Leah Miller.

Ladies of the Court—Dorothy Heister, Ruth Cooper, Olive Weigel, Mary McCurdy, Bernita Strebig, Josephine Yake.

Birds—Julia Bemederfer, Marian Kreider, Dorothy J. Light, Anna Granger, Betty Favinger, Kathryn Bomberger, Marjorie Ohmach, Elizabeth Stouffer, Elizabeth Quintilli, Blanche Watson.

Butterflies—Dorothy Rohland, Marian Colvin, Betty Tice, Mary G. Longenecker, Josephine Miller, Sarah Blouch, Meredith Houser, Romaine Brandt, Frances Hastings, Bernadine Ruhl.

Flowers—Bernice Kraemer, Verna Loy, June Peiffer, Hilda Felig, Bernadine Long.

Written and directed by Miss Louise G. Fencil.
 Dances under direction of Professor Shaar of Harrisburg.
 Orchestra Directress, Mrs. Ruth Engle Bender.

MAY DAY COMMITTEE

ChairmanSARA ENSMINGER
 Associate ChairmanFRED CHRISTMAN
 SecretaryCAROLINE FISHER
 DecorationMARIE GELWICKS
 CostumesDOROTHY GARBER
 RefreshmentsELIZABETH ULRICH

Grace Miller, Eleanor Whitmeyer, Claribel Fry, Louise Bowman, Louise Snoko, Anna Huntsberger, Emma Jane Shearer.

Bearers of Gifts—Homer Allwein, '30, Robert Roudabush, '31, Paul Keene, '32, Ed. Shellenberger, '33.

Jester—Walter Krumbiegel.
 Spring Dance, Sophomores and Freshmen—Alma Clark, Anna Gohn, Henrietta Wagner, Helen Franklin, Gloria Lavanture, Harriet Miller, Mary Buffington, Marie Gelwicks, Lolita Mummert, Hester Thompson.

EPISODE III

The French Minuet, Seniors—Fac Bachman, Meredith Rice, Corinne Dyne, Kathryn Hagner, Madeline Rife, Alcesta Slichter, Edgar Shroyer, Paul Barnhart, Marlin Balsbaugh, Elwood Meyers, Lee Stone, Elias Milovich.

Russian Mazurka, Freshmen—Ruth Coble, Helen Eddy, Dorothy Forry, Miriam Silvius, Miriam Miller, Augusta Trachte, Gladys Wagner, Estella Wolfe, Luella Heilman, Elvira Ebersole.

Sailor's Dance, Freshmen—Clarence Early, Lee Stone, William Spag, Percy Clements, Harry Zeck, Benjamin Geyer, Amos Knisely, Chester Goodman, Fred Morrison, Carl Myers.

Highland Fling, Sophomores—Mary Ann Rupp, Gladys Hershey, Kathryn Yingst, Ruth Armacost, Anna Kiehl, Ann Esben shade, Bernard Thrush, Robert Stewart, Olanus Orsino, Russel Mentzer, Robert McCusker, Russel Dennis.

The May Pole Dance, Juniors—Dorothy Thompson, Dorothy Hafer, Caroline Fisher, Margaret Young, Mary Stager, Margaret Light, Ruth Liller, Anna Wolfe, Alma Binner, Marie Ehr Gott, Quebe Nye, Philip Barnes, Earl Frey, Joseph Hutchinson, Russel Morgan, Franklin Miller, Francis Baar, Warren Lebo, Charles Wise, Alexander Grant, Dean Salada, Charles Snaveley.

QUITTA PAHILLA



MISS HILDA IRENE HESS
Queen of May

QUITTAPAHILLA



Queen of May

Hilda Kess



Mary McQuirly Bernita Strebig Olive Weigte



Maid of Honor

Leah Miller



MAY
Y.W.
19-

DAY
Y.W.
30



Dorothy Heister



Homer Allwein



Ruth Cooper



Louise Fencil



Walter Krumheige



Professor Sharr

QUITTAPAHILLA



A
S
P
R
I
N
G

P
A
G
E
A
N
T



May Day Court



Queen And Meralds



Icicles



Queen of May



Highland Fling



Russian Mazurka



Sailor's Dance



Rain



Bearers of Gifts



May Pole Dance

QUITTAPAHILLA



QUITTAPAHILLA



AIR VIEW OF THE SCHOOL

QUITTAPAHILLA



LEBANON VALLEY'S DIARY

- May 1—May Day plans complete—We heard Mr. Shaar's voice over the campus; "One, two, three, four, keep in step."
- May 3—May Day. The dancing ability of the students is shown, especially the Sophs—Scotchmen."
- May 5—"How much do you know, Sophs?"—Carnegie "exams."
- May 8—"Exams" still going on for Sophs.
- May 16—"Y" house party at Gretna—Who could dump beds the best—the boys or the girls?
- May 17—"Red" Barr showed his skill in cooking at Mt. Gretna—and how! He might need it soon.
- May 29—"Exams" over for another year. What a help!
- June 11—Seniors make their adieus—wet day!
- June 12—"Hello folks! At home!"
- Sept. 16—Hustle and bustle—Packing for school.
- Sept. 17—Greeting the freshmen—green as grass.
- Sept. 19—Initiate the dining hall after such a long rest.
- Sept. 20—Gave the Freshmen a royal reception and renewed old acquaintances.
- Sept. 22—"Blue Monday"—Classes begin.
- Oct. 2—Daub made a touchdown.
- Oct. 15—Dr. Reynolds began to wear glasses.
- Oct. 20—Fellows paddle Freshmen.
- Oct. 22—"Fellows, pack your bags for a two weeks' vacation. Be off campus when clock strikes one. Goodbye."
- Nov. 5—Hello boys. Glad to have you with us again.
- Nov. 8—Jr. Party in "gym." A good time was had by all.
- Nov. 16—"Gert." Paul asked Kinney to Clio.
- Nov. 17—"Berny" pulled a fast one—got married.
- Nov. 18—"Dig deep, fellows—Clio is coming."
- Nov. 21—Kinney refused "Gert's" invitation—too expensive.
- Nov. 22—Big day on campus—Clio Anniversary.
- Nov. 27—Home eating turkey.
- Dec. 9—Fellows ask their girls for Junior play.
- Dec. 10—Red Letter day—Junior Play—a big success!
- Dec. 13—Sophomore Dance—they waited long enough.
- Dec. 17—Christmas Banquet—"Corker" Becker steps out.
- Dec. 19—"Olie" sends Ann Matula a Christmas Card.
- Dec. 20—Goodbye till next year.
- Jan. 5—Another blue Monday—especially after such a Jolly Christmas vacation.
- Jan. 10—Somebody's birthday—Whose could it be?
- Jan. 21—"Exams" schedule posted—pleasant thoughts!
- Jan. 24—"Denny's" Baseball genius was shown when he missed five out of six balls.
- Feb. 2—Be careful you don't step on the groundhog's shadow.
- Feb. 6—Dr. Butterwick informs us there is only one thing we *must* do—die. Students, beware of the use of the word!
- Feb. 10—Last Star Course of the season—maybe for always.
- Feb. 12—Lincoln has another birthday—he must be an old man by this time.
- Feb. 14—Radios arrived in the three girls' "dorms."
- Feb. 19—Excitement for everybody—Basketball games with Albright at Reading.
- Feb. 21—Fellows are again given a chance to dig "deep"—Delphian Anniversary.
- Feb. 25—Luke Shrom makes his first "bucket" in Basketball.



LEBANON VALLEY'S DIARY—*Continued*

- Feb. 26—Two negatives make a positive but not in debating. "Pat" must have gotten his letters mixed—"maybe it's love."
Feb. 27—The new year was fifty-eight days old.
Feb. 28—Organization of Hiker's Club for the beautiful days of 1931—"Denny" takes the lead.
Mar. 3—Mrs. Gossard entertains the Jr. girls at a tea. The guests proved to be a crowd of Mohawkers—ask Mary Ann.
Mar. 6—Kalo fellows showed their girls a good time at their house warming.
Mar. 9—Philo's Ping Pong tournament progresses—"Buttercup" champion—almost.
-

A CO-ED'S DIARY

September 21:

Hello Dear Old Diary—gosh! what a day—rushing here, running there, hardly had time to powder my nose. Seemed funny not to see last year Seniors about—consequently there are a few widows moping around: Gladys Hershey, Henrietta Wagner, Pearl March, Mary Bixler, Mildred Christiansen, and Ann Kiehl—however "Shorty" and Lenora are going strong.

October 12:

Forgive me, dear Diary, for neglecting you for such a long time. But, I with the rest of them have been flying high—Got a glimpse of a suppressed desire—gosh he's a knockout—and if any sweet little co-ed throws her headlights on him before I do, I'll pull her eyelashes out. Who is he? Well, old deah, just wait till I start percolating. Then I might give you a sniff of it—the cheese is in the trap.

Novuary 7:

Diary—I'm heartbroken—all my sex appeal and female tactics have gone to the North Pole. I'd like to know how Eve did it with a measly apple when I tried Coty's, an invitation to Our Prom, a fainting act, and \$2.50 chiffon hose. But that's men for you—the blackhead is draping his Hercules arms around a figure that only a Mother could love. What a life—from now on I'm going in for knitting needles and high-top shoes.

Decbruary 14:

Ge, Diary, I have a splitting headache—I went to two classes today and feel as tho' I was taken thru' a wringer. Imagine the nerve of that Prof. calling on me—I wonder what he thinks I'm coming to college for—well, I put him in his place all rightie—he asked my who Zane Grey is—I told him it is the most popular color for battleships nowadays. Good-night, old man, I must mother my head—poor thing.

Janember 3:

Hurray, Diary—the Juniors are going to spring a *shindig* this week. Now I wonder who will get a break by taking me. And oh, Diary, what in heaven's name will I wear! I got gin on my rose dress—sat in chewing gun in my green one, and you know "Olie" burnt a hole in the straps of my white one (with his cigar, of course—don't be common.) Guess I'll have to write home for money—tell them I must buy some more books. Well here's hopin the phone tickles itself and whispers a bid for the dance into my little pink ear.

QUITTAPAHILLA



Some Things To Write Home About



The Cause



The Reason



The Repentance



The Result



So Long, Caps!



Oh Mother, If You Could See Us Now!



The Lone Watcher - NOT LONG!



All This In Vain, Folks.

QUITTAPAHILLA



A CO-ED'S DIARY—*Continued*

Feboember 17:

Diary, guess what I saw parked up on the Bulletin board this A.M. A dumb "exam" schedule—oh, well, that will give me some time to do a little shopping and my eyebrows must be plucked. Yet, it spites me as I wanted to wear my pleated skirt next week—but if I have to sit for two hours every day in the Chapel, my skirt will look as tho' I parked on a bench in the park all nite.

Maril 19:

Good morning, old Top. Now here's something for you to break out in rash about. I flunked three subjects and am conditioned in one. I guess the Profs. think they are breaking my heart. But no foolin', Diary something must be done—and done quick if those F's don't become C's and B's before the end of this week—I'm a Betsy Ross. I didn't put on any make-up—I hope the Profs. see how pale I look—am dragging my feet and keep my shoulders bent. Just you see, Pal, if I'm not consumptive before 24 hrs.

Aprach 8:

Well, old man, even tho' I had to have a nervous breakdown—all my F's matured to C's. The Profs. are human—bless their hearts. Now if I only knew what kind of an outfit Nancy is getting for Easter—I'd have a free mind. But—I just must get something smarter and more expensive than she does. Well, I hope her new shoes pinch her big feet. I had a date last nite and believe me I'm going to send him a bottle of listerine C.O.D. so his next date won't have to hold her nose shut all evening. Time to retire—I must wash out some hose.

May 26:

Guess what, Diary—Nancy has an afternoon dress exactly like mine—was I furious—but I got one on her—I wore mine first—once to a class basketball game last nite—and even tho' I was almost freezing I kept my coat off all the time. Well summer is almost here—Dan Cupid is doing his stuff—golly there isn't even room for any grass to grow up at Kreiders.

Junly 7:

Gee—Diary only a few more days till we inject ourselves out of here. Guess it's silly of me but I'm sorta sorry—was a pretty good year after all—had a few new crushes, can play a better hand of bridge and I learned to blow smoke rings and I did learn something—why—we are going thru a period of depression and unemployment and Herbert Hoover is President. Well, old dear—I'm going to let you close your eyes and hatch moths till next year. Won't have any time for you this summer—I want a good sunburn—and I just can't write lying on my stomach. Be good.

—SLIPPERY SUE.

QUITTA PAHILLA



QUITTAPAHILLA



A MAGAZINE ROMANCE

One "Time" in this "Living Age" of ours I took the "Liberty" to make a "Pictorial Review" of something that was really "Cosmopolitan." The "Outlook" from my window was not so clear so I had to use "The Telescope" in order to see "Who's Who." Every week "The Country Gentleman", who was the son of an old "Pathfinder", a "Popular Mechanic", came to see "Modern Priscilla" who was admired for her "Good House-keeping". She loved "Nature" and "Dumb Animals". In the little town of "Harper's" where the "Modern Priscilla" lived there was a "Saturday Evening Post". Here is where she would always wait for her "Country Gentleman". She became interested in him as he was a real "American" and would make an ideal "Woman's Home Companion". After he made a "True Confession" of his love for her they were married by "The Judge", after a few months of "True Romance". Their "Life" was divided between "School and Society", spending much of their "Time" on their "Education". In the evening they would attend the "Theatre" together where they would see all phases of "Movieland" and "Screenland" also the "Current History" of the "Nation". After the "Theatre", "McCalls" invited the young couple over to listen to "What's On The Air"; it seemed that all "Musical America" was on the programme. Our young couple enjoyed the entertainment as they were enthusiastic readers of the "Etude" and "Radio Digest". Our "Country Gentleman" became interested in "Science" and later became "The Math. Teacher" in the "New Republic". After making "A National Geographic" study of "America" the couple took their "American Boy" with them on a trip to "Asia". Yes, this is a "True Story".

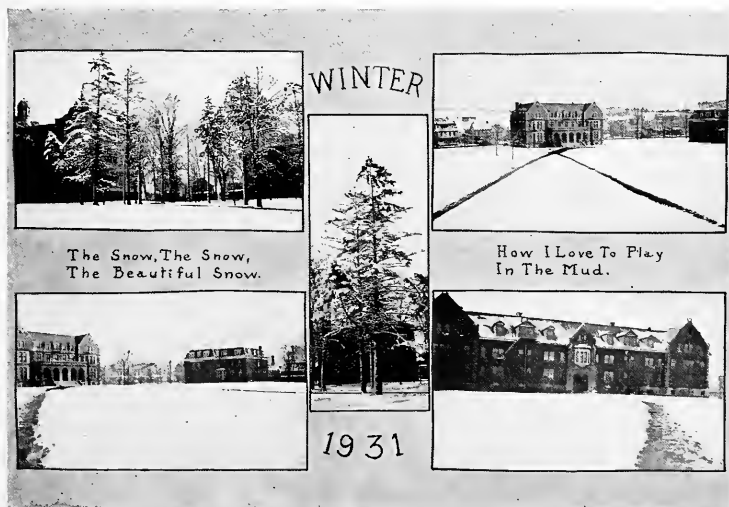

QUITTAPAHILLA



NAME IT AND YOU CAN HAVE IT



Seeing Ourselves As Others



"When Good Follows Get Together"



A Homer



Pretty Neene



"Krummie"



"The Four Orsamen"



A hoochout



Future Presidents



Two's Only An Old Beer Bottle



A Shortstop



A Bunch Of Jackmen



The Umpire



WHO'S WHO

1. GEORGE NYE when it's EXACTNESS.
2. KIT YINGST when it's BASKET-BALL.
3. FRED MUND when it's CAPABILITY.
4. KATHRYN KREBS when it's DEPENDABILITY.
5. PAUL KEENE when it's CHARACTER.
6. "BITZ" ENGLE when it's MOODS.
7. FRANK MILLER when it's MARY K. GOSHERT.
8. MARY BUFFINGTON when it's NATURALNESS.
9. "RUSS" MENTZER when it's FRIENDLINESS.
10. DOROTHY SNYDER when it's BLUE EYES.
11. PAUL KLEINFELTER when it's CIRCULATION.
12. MARIE GELWICKS when it's SINCERITY.
13. ARTHUR THOMPSON when it's HISTORY.
14. DOROTHY GARBER when it's "BOB".
15. "CAL" HELLER when it's BASKET-BALL.
16. RUTH SHROYER when it's JOURNALISM.
17. FRED MORRISON when it's PERSONALITY.
18. VERNA GRISSINGER when it's KINDNESS.
19. THE LIGHT BROTHERS when it's ATHLETICS.
20. HELEN LANE when it's THE FEMININE.
21. JAMES LEATHEM when it's DANCING.
22. "MINNA" WOLFSKEIL when it's ROMANCE.
23. "BILL" BARNES when it's ERECTNESS.
24. ANNE KIEHL when it's LOVE.
25. THE FRESHMEN when it's GREEN.
26. "IKE" GRANT when it's CYNICISM.
27. HESTER THOMPSON when it's MUSICAL.
28. "PAT" PATRIZIO when it's NEAT APPEARANCE.
29. "VI" WILLIAMS when it's DIFFERENT.
30. "CORKER" BECKER when it's RAZZING.
31. MARION KRUGER when it's LIGHT.
32. "PHIL" BARNES when it's INDIVIDUALISM.
33. MARGARET KOHLER when it's YOUTHFULNESS.
34. LEE STONE when it's VIM, VIGOR, and VITALITY.
35. RUSSEL DENNIS when it's SOCIABILITY.
36. MARY STAGER when it's A GOOD SPORT.
37. RUTH ARMACOST when it's "DENNY" AND BASKET-BALL.
38. JIM MONTEITH when it's TEASING.
39. NAOMI SHIVELY when it's BIG-HEARTEDNESS.
40. "BOB" McCUSKER when it's ARGUMENTATION.
41. GLADYS HERSHEY when it's COQUETTISHNESS.
42. GEORGE SHIRK when it's A WINNING SMILE.
43. "CHARLIE" MUMMERT when it's REAL WIT.
44. THE "SOPHS" when it's COCKINESS.
45. EVA PECK when it's DRAMATICS.
46. "RED" WOGAN when it's ENTERTAINMENT.
47. THE "JRS." when it's PERFECT.
48. ELIZABETH FLOOK when it's CORRECT DRESS.
49. "BOB" STEWART when it's A GOOD DISPOSITION.
50. THE "SRS." when it's DISSIPATION.
51. MADAME GREENE when it's UNDERSTANDING.
52. MARY ANN RUPP when it's LOOKS.
53. DR. WALLACE when it's THE IDEAL MAN.



IT SPEAKS FOR ITSELF



QUITTAHILLA

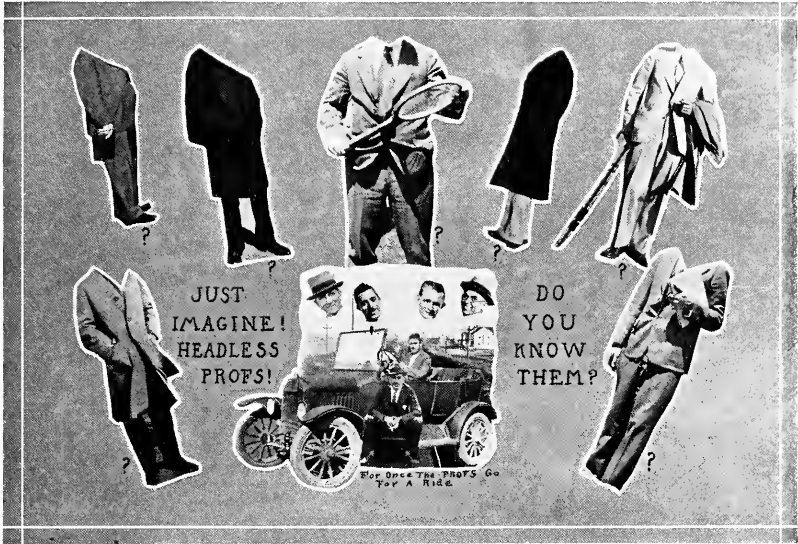

Grimm's Book Store

*The Student's Home
Of Supplies At
The Right Prices*



Stationery, Scheaffer Fountain Pens,
Pencils, Pennants, Art Novelties, Col-
lege Jewelry, Kodaks, Magazines, and
Office Supplies.



WEST MAIN STREET
ANNVILLE PENN.

BOYD R. FELTY MUSIC STORE

*Formerly
MILLER'S MUSIC STORE*



Sheet Music,
Player Rolls, Pianos,
Player Pianos, Musical
Instruments



738 CUMBERLAND ST.,
LEBANON PENN.

QUITTAHILLA

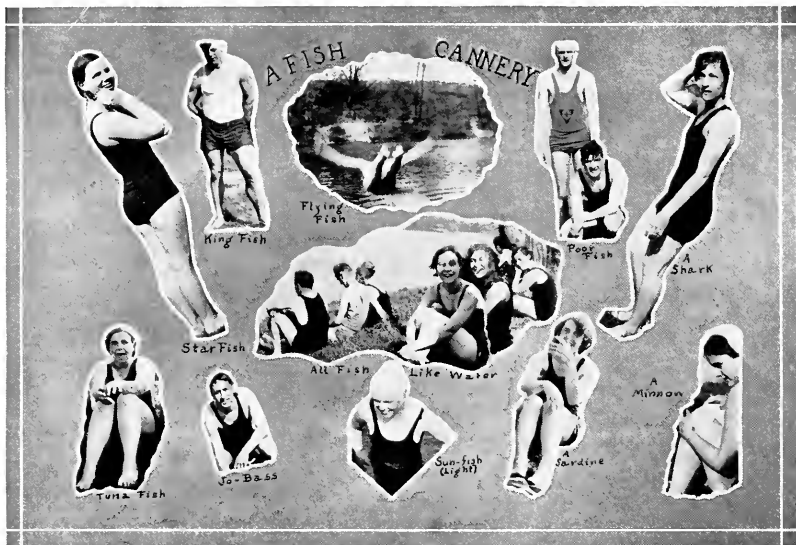

J. S. BASHORE

*Clothing
of
Quality*



LEBANON

PENN.

THE REDPATH BUREAU *Furnishes*

Lecturers, Concert Companies and Entertainers for all occasions. The Redpath guarantee of service and excellence, stands as it has stood for over fifty years, back of every attraction.

*John F. Chambers, Pres.
George A. Sloan, Treas.*

643 WABASH BUILDING

PITTSBURGH

PENN.

QUITTAPAHILLA



LEBANON VALLEY COLLEGE

TRIP-LIST OF BIRDS

Shortidge and Bender

Observed by

Another couple

Weather Hot
 Temperature 90° F.
 Locality South Hall Parlor
 Resemblance Love-birds
 Size 5' 4"
 Bill Big
 Head Empty
 Eye Inflamed
 Check Flushed
 Collar Mussed
 Back Erect
 Wings Encircled
 Throat Open
 Sides Split
 Feet Flat
 Habitat Above day-student's rooms
 Actions Unquestionable
 Song Noisy
 Food Love
 Nest Shortidge's Arms
 Date May 17
 Wind None
 Time 11:30 P.M.

COMPLIMENTS

of

Fink's Bakery



MAIN STREET

ANNVILLE

PENN.

H. W. MILLER

HARDWARE, PLUMBING,
AND HEATING

WIRING AND ELECTRICAL
SUPPLIES

RADIOS AND RADIO SUPPLIES

Franchise Dealer For

R.C.A., MAJESTIC
AND

G.E. RADIOS

13 EAST MAIN STREET

ANNVILLE

PENN.

NAMES OF BABIES

1. ANN AUGUSTA EBSNSHADE
2. ALMEDA MEYER
3. MARY BUFFINGTON
4. MIRIAM HOLLAND
5. ANNA L. GARBER
6. MAY GRAYBILL
7. LOLITA MUMMERT
8. HENRIETTA WAGNER
9. RUTH SHROYER
10. HELEN YIENGST
11. MARGARET LEHN
12. MARY BIXLER
13. MARY JANE EPPLEY
15. EDITH FIELDS
16. HELEN PETERSON
17. GLADYS HERSHEY
18. DOROTHY SLATER
19. EVA PECK



A Parker Fountain Pen \$5.00, \$7.00, \$10.00

A Corona Typewriter \$39.50, \$60.00

Gifts of Quality

ESBENSHADE'S BOOK STORE

38 NORTH 8TH STREET

LEBANON, PENN.

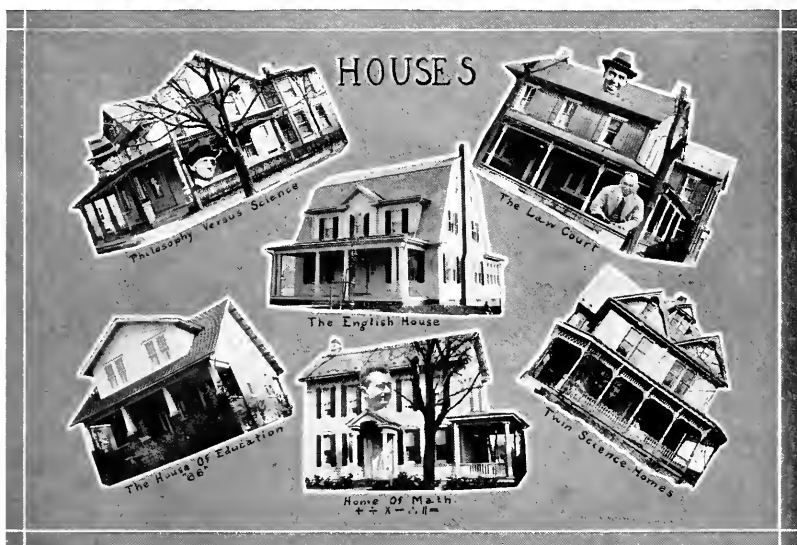

HOTEL WEIMER

Excellent Facilities for Banquets, Dances, etc.

FAMOUS FOR FINE FOOD

LEBANON COMMUNITY HOTEL CO.

Peter Weimer, Manager

LEBANON

PENN.

QUITTAPAHILLA



ROEMIG'S

SANDWICHES
SUNDAES
SODAS



ICE CREAM
AND
DINNERS



30 EAST MAIN STREET

ANNVILLE

PENN.

LEATHER GOODS
TRAVELER'S REQUISITES



E. J. SNAVELY & CO.

SPALDING
SPORT SHOP



628 CUMBERLAND ST.,

LEBANON

PENN.

THE PENNWAY HOTEL AND PENNWAY BAKERY

*Wish to Thank
The Faculty and Students
For Their
Patronage*



OPPOSITE POST OFFICE

ANNVILLE

PENN.

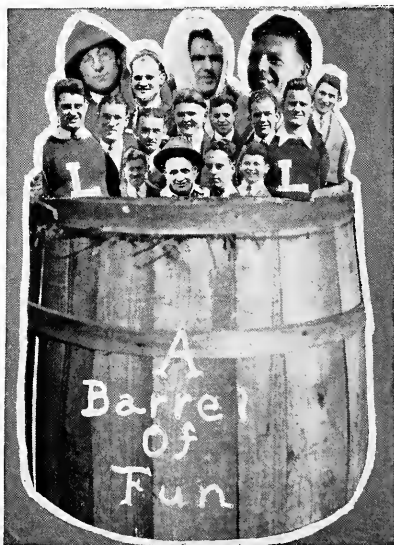

QUITTAPAHILLA



THE FRUIT ORCHARD-DATES ESPECIALLY



Not All Dead Yet!

Ain't Love Grand!



More To Cottage Than Books

Chips Off The Block

D. L. SAYLOR
& SONS

CONTRACTORS AND
BUILDERS



COAL AND LUMBER



ANNVILLE

PENN.

BOTH PHONES

Kreamer Brothers

FURNITURE
AND
UNDERTAKING



*Private Ambulance
Service*

ANNVILLE

PENN.

*Lebanon County's
Busiest*

FURNITURE STORE

QUITTAPAHILLA



SOMETHING TO REMEMBER US BY



Lech



A Sure Shot



Jo Achee



A Bull



Jo-Batman



Baby Amacast



Ma



Pa



Retiring



Mrs.



Mr.



Minnie



Heh! Heh!



Imagine



Two Children



Sin-Twisters



Jo-Strong



A Handfull of Krebs



The Photographs in this Book

WERE MADE BY

HARPEL
STUDIO



L. G. HARPEL

Photographer

LEBANON

PENNSYLVANIA

QUITTAPAHILLA

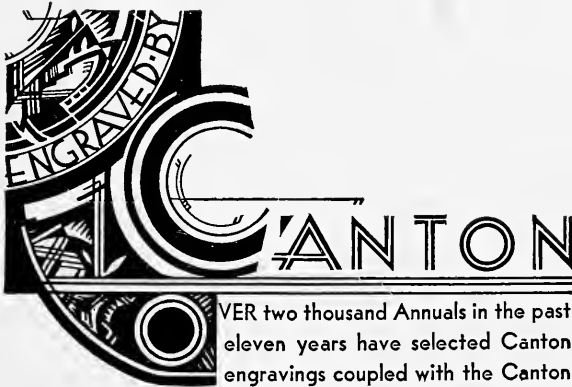

OVER two thousand Annuals in the past eleven years have selected Canton engravings coupled with the Canton plan of building a distinctive Annual within its budget. Ask any editor or manager about their experience with Canton Service. The Canton Engraving and Electrotype Company, Canton, Ohio.



QUITTAPAHILLA



† The earliest histories of mankind were chipped out laboriously on stone, symbol by symbol. The printing presses of today record the progress of the age in which we live with a speed paced to modern achievement. Printing and publishing is indeed the voice of industry.

PRINTERS OF
PUBLICATIONS
CATALOGS
(Illustrated and
in Colors)
VOLUME WORK
COMMERCIAL

PITTSBURGH PRINTING COMPANY

Modern Printers and Book Binders

Solicits your inquiries concerning contemplated Advertising Campaigns « » plain, elaborate with striking colors, or the more conservative † † † Its Layout Department will most cheerfully render assistance in their promotion.

Unquestionably, the Printing Press is the Giant Pathfinder of Commercial, Educational and Scientific Advancement.

5 3 0 — 5 3 4
FERNANDO STREET
PITTSBURGH, PA.

QUITTAPAHILLA



ACKNOWLEDGMENTS

The 1932 Quittapahilla Staff wishes to thank the following for their part in producing our year book:

Mr. Herbert W. Lyon, Canton Engraving and Electrotype Company, Canton, Ohio.

Mr. Harry P. Lavelle, Read-Taylor Company, Baltimore, Md.; Messrs. J. Gantz, Charles Kreisher, and L. G. Harpel, Photographers, Lebanon, Pa.

Messrs. H. B. Weaver and G. Golder, Pittsburgh Printing Company, Pittsburgh, Pa.

Mr. Fred W. Mund for his campus chart, printing, and lining the mounts.

QUITTAPAHILLA

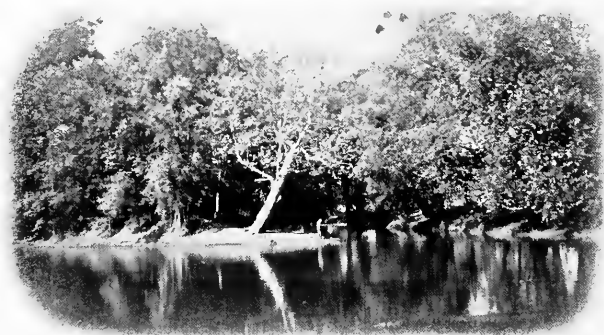

QUITTAPAHILLA



SHERIDAN AVENUE

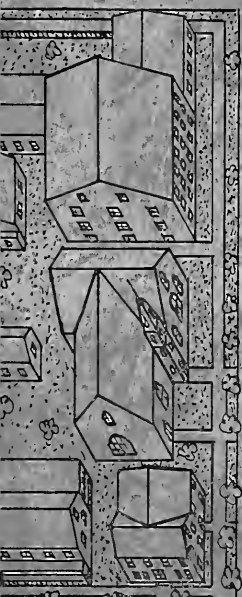

CHURCH STREET

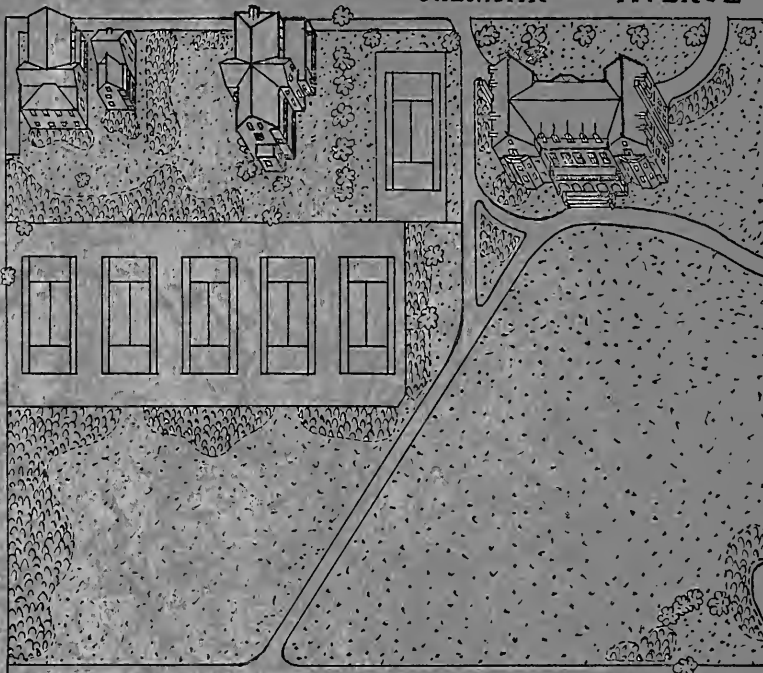

WHITE OAK STREET

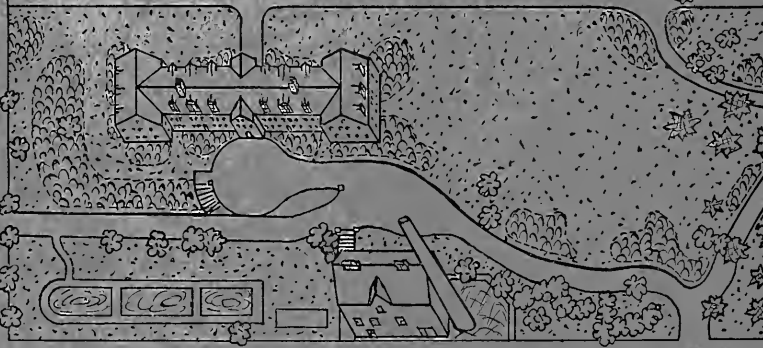
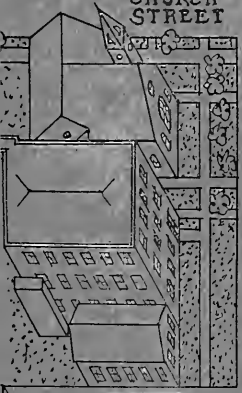

LEBANON

MANHEIM STREET

MAIN STREET

F.W. MUND

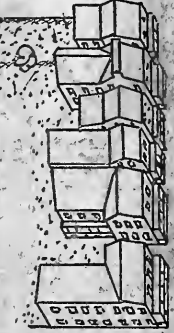
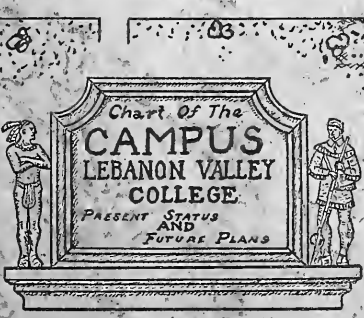
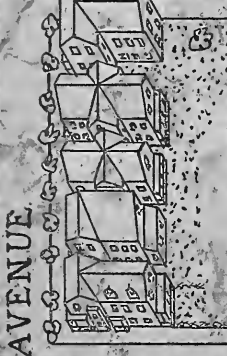
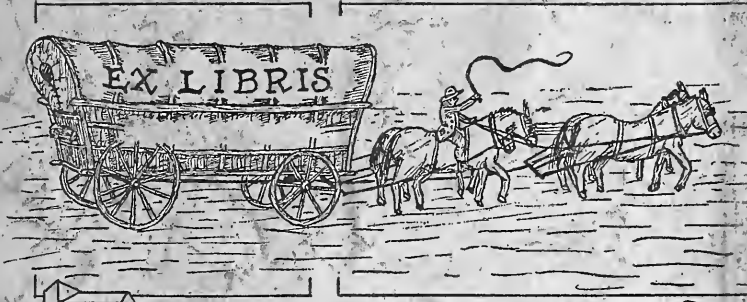
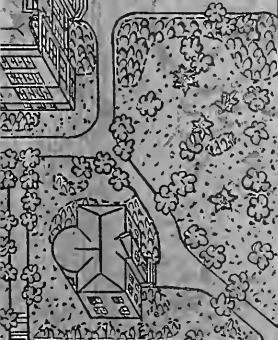
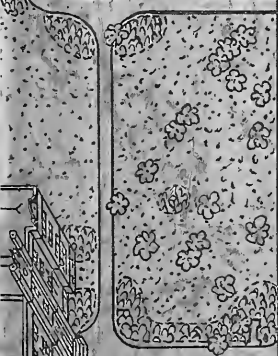
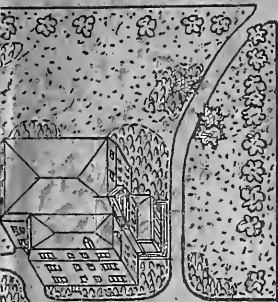

COLLEGE AVENUE

LEBANON STREET

MAPLE STREET

