

Digitized by the Internet Archive
in 2011 with funding from
LYRASIS Members and Sloan Foundation

<http://www.archive.org/details/quittapahilla1933leba>

EX LIBRIS

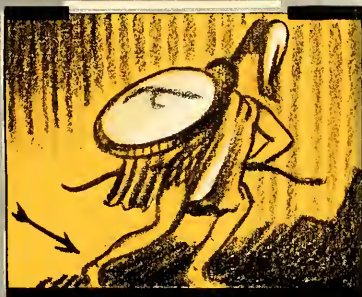

NINETEEN

THIRTY - THREE



OPYRIGHT

WALTER O. KRUMBIEGEL
Editor

WOODROW S. DELLINGER
Business Manager



uittapahilla





he Quittapahilla

of nineteen thirty-three

published by the

Junior Class

of

Lebanon Valley College

Annville, Pennsylvania





D

EDICATION

To

PAUL S. WAGNER,
M. A., Ph. D.



He took the clay and kneaded it carefully. Then he began molding. Soon desirable images emerged from the amorphous mass. He breathed life into them and they moved. Now being animated the images could appreciate his work and wished to render him tribute. So they came forward and offered a small token saying, "To one who has contributed much to the richness of the heritage that is ours."

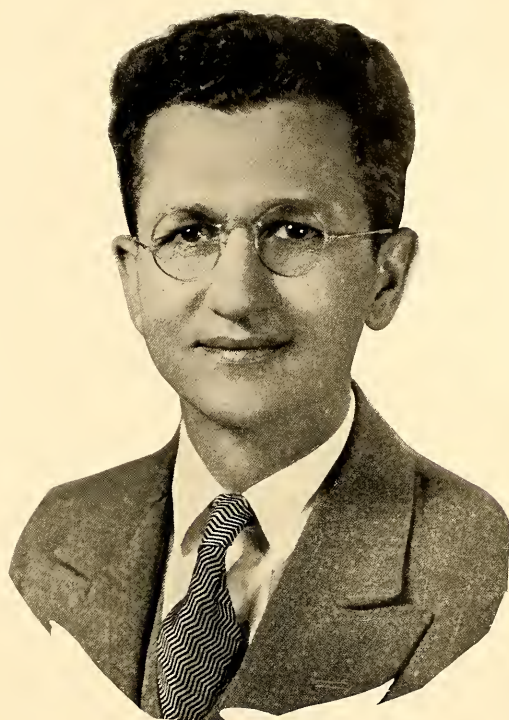



OREWORD

Damon was overjoyed at the sight of Pythias again. It was years ago Tears welled in his eyes as he shook his old comrade's hand.

"We will talk", he said.

"Yes", acknowledged the other,
"it is all we can do now."

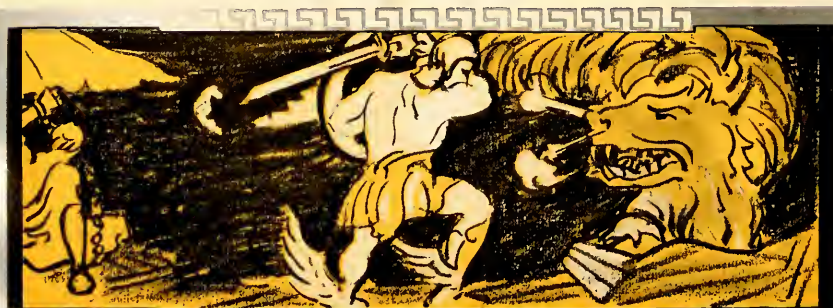



CONTENTS

Administration

Classes

Music

Organizations

Publications

Drama

Athletics

Features



"Prometheus was one of the Titans, a gigantic race, who inhabited the earth before the creation of man. To him and his brother Epimetheus was committed the office of making man, and providing him and all other animals with the faculties necessary for their preservation. Epimetheus undertook to do this, and Prometheus was to overlook his work, when it was done. Epimetheus accordingly proceeded to bestow upon the different animals the various gifts of courage, strength, swiftness, sagacity; wings to one, claws to another, a shelly covering to a third, etc. But when man came to be provided for, who was to be superior to all other animals, Epimetheus had been so prodigal of his resources that he had nothing left to bestow upon him. In his perplexity he resorted to his brother Prometheus, who, with the aid of Minerva, went up to heaven, and lighted his torch at the chariot of the sun, and brought down fire to man. With this gift man was more than a match for all other animals"



ADMINISTRATION



*Oh Heaven, there are then, in the realms below,
Spirits and spectres, unsubstantial all.*

—HOMER



*Intelligence perfected is the faculty
Of making and using unorganized instruments.*

—PLATO



*Sweet are thy lips, thy utterances, and lovely thy voice;
It is better to hear thy singing than to eat honey.*

—THEOCRITUS



*And no man knows distinctly anything,
And no man ever will.*

—XENOPHON



*Wine, Wit, and Beauty still their charms bestow,
Light all the shades, and cheer us as we go!*

—SOLON



*We have been friends together
In sunshine and in shade.*

—EURIPIDES



*What is there given by the gods
More desirable than a happy hour.*

—CALLIMACHUS



*Let me possess what I now have
That I may enjoy my remaining days.*

—HESIOD



*The cherished scenes
Put on their winter-ropes of purest white.*

—SIMONIDES OF CEOS



*There's beauty all around my path, if but your waterful eyes
Can trace it midst familiar things, and thru their lowly guise.*

—SOPHOCLES



*Water is a mother and a nurse,
An adorning and refresher of the world.*

—MENANDER



J. R. ENGLE

Board of Trustees

<i>President</i>	J. R. ENGLE
<i>Vice President</i>	E. N. FUNKHOUSER
<i>Secretary-Treasurer</i>	S. H. DERICKSON

Representatives from the East Pennsylvania Conference

REV. S. C. ENCK, A.M., B.D., D.D.	Harrisburg, Pa.	1934
REV. P. B. GIBBLE, A.M., B.D., D.D.	Palmyra, Pa.	1934
REV. O. T. EHRHART, A.B., D.D.	Lancaster, Pa.	1934
REV. D. E. YOUNG, A.M., B.D., D.D.	Harrisburg, Pa.	1934
REV. B. F. DAUGHERTY, A.B., B.D., D.D.	Lebanon, Pa.	1932
REV. G. W. HALLMAN, A.M.	Harrisburg, Pa.	1932
REV. J. O. JONES, A.M., B.D., D.D.	Annaville, Pa.	1932
MR. C. L. GRAYBILL	Lancaster, Pa.	1932
MR. J. R. ENGLE, A.B., LL.B., LL.D.	Palmyra, Pa.	1933
MR. JOHN E. GIPPLE	Harrisburg, Pa.	1933
MR. M. H. BACHMAN	Middletown, Pa.	1933
REV. H. E. MILLER, A.M., B.D., D.D.	Lebanon, Pa.	1933

Representatives from the Pennsylvania Conference

MR. ALBERT WATSON	Carlisle, Pa.	1934
MR. R. M. RIFE	Chambersburg, Pa.	1934
REV. J. H. NESS, A.B., B.D., D.D.	York, Pa.	1934
REV. G. I. RIDER, A.B., D.D.	Hagerstown, Md.	1934
REV. W. M. BEATTIE	Gettysburg, Pa.	1932
REV. C. E. FULTZ, D.D.	Washington, D. C.	1932
MR. E. N. FUNKHOUSER, A.B.	Hagerstown, Md.	1932
MR. R. G. MOWREY	Quincy, Pa.	1932
REV. M. R. FLEMING, B.D., Ph.D., D.D.	Red Lion, Pa.	1933
REV. WILLIAM R. GLEN, A.B.	Baltimore, Md.	1933
HON. W. N. McFAUL, LL.B.	Baltimore, Md.	1933
REV. IRA S. ERNST, A.B.	Carlisle, Pa.	1933

Representatives from Virginia Conference

REV. W. F. GRUVER, D.D.	Martinsburg, W. Va.	1931
MR. E. C. WINE, A.B.	Harrisonburg, Va.	1931
REV. W. H. SMITH	Keyser, W. Va.	1932
REV. A. J. SECHRIST	Martinsburg, W. Va.	1932
REV. J. H. BRUNK, D.D.	Dayton, Va.	1933
REV. G. W. STOVER	Winchester, Va.	1933

Alumni Trustees

MRS. LOUISA WILLIAMS YARDLEY	Philadelphia, Pa.	1934
PROF. C. E. ROUDABUSH, '03, A.M.	Minersville, Pa.	1932
PROF. H. H. BAISH, '01, A.M., LL.D.	Harrisburg, Pa.	1933

In Memoriam ... April 17, 1932



GEORGE DANIEL GOSSARD, D.D., LL.D.
President, Lebanon Valley College

The years come and go. History is ever in the making. All have a part in it. Each has his opportunity and responsibility. Ability brings possibility and that is followed by responsibility. Thrones, like men, rise and fall. Individuals and nations, grow, exert influence. Each takes his place, plays his part, erects his building, and in due time passes away.

Brain and brawn will ever struggle, but brain will wear the crown. Right will conquer might for "the meek shall inherit the earth." Brain cultured and trained, and not brawn, shall rule the nations of the earth and the activities of men.

The world should be made "a decent place in which to live." The implements of warfare must be laid aside for the implements of peace.

Let all then accept the responsibilities, develop the resources, and help build a great people and a mighty world that will stand the test of time and eternity.

G.D. Gossard



HIRAM H. SHENK
A.M., LL.D.
Professor of History



SAMUEL H. DERICKSON
M.S., Sc.D.
*Professor of Biological
Science*



ANDREW BENDER
Ph.D.
Professor of Chemistry



ROBERT R. BUTTERWICK
A.M., B.D., D.D.
*Professor of Bible and
Philosophy*



SAMUEL O. GRIMM
B.Ph., A.M.
*Professor of Physics and
Registrar*



CHRISTIAN R. GINGRICH
A.B., LL.B.
*Professor of Political Science
and Economics*

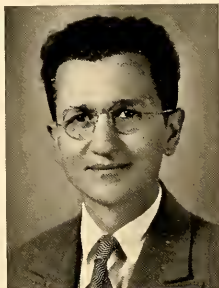

PAUL S. WAGNER
A.M., Ph.D.
Professor of Mathematics



MARY C. GREEN
Dean of Women
Professor of French



R. PORTER CAMPBELL
Mus.B.
Pianoforte and Organ



HELEN E. MYERS
A.B.
Librarian

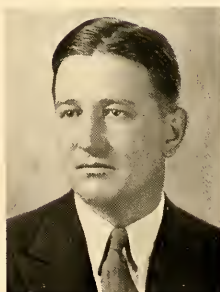

E. E. MYLIN
A.M.
Physical Director and Coach



O. EDGAR REYNOLDS
A.M., Ph.D.
Professor of Education and Psychology



RUTH E. BENDER
A.B.
Piano



HAROLD MALSH
Violin



PAUL A. W. WALLACE
Ph.D.
Professor of English



G. ADOLPHUS RICHIE
A.M., B.D. D.D.
Professor of Bible and New Testament Greek

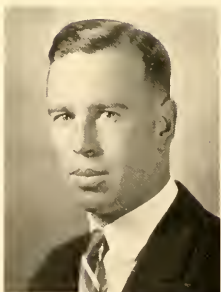

MILTON L. STOKES
A.M., LL.B.
Professor of Business Administration



ALEXANDER CRAWFORD
Voice



M. STELLA JOHNSON
Ph.D.
Professor of French



EUGENE H. STEVENSON
A.M. (Oxon), Ph.D.
Professor of History



MIRIAM R. POLK
A.B., M.D.
Associate Professor of Hygiene



V. EARL LIGHT
M.S., Ph.D.
Associate Professor of Biology



MARY E. GILLESPIE
B.S.
Director of the Conservatory of Music



RAYMOND T. OHL
Ph.D., F.A.A.R.
Professor of Latin



L. LOUISE LIETZAU
P.H.D.
Professor of German



GEORGE G. STRUBLE
M.S., P.H.D.
Associate Professor of English



CHESTER B. POND
A.M., P.H.D.
Associate Professor of Business Administration



L. GARY BAILEY
A.M., P.H.D.
Associate Professor of Education



ELLA B. MOYER
B.S., A.M.
*Professor of Theory,
Harmony and Composition*



EDWARD P. RUTLEDGE
B.S., A.M.
Orchestra and Band



MILDRED A. KENYON
B.S., A.M.
*Director of Physical Educa-
tion for Women*



J. OWEN JONES
A.M., D.D.
Pastor of the College Church

"And now, I said, let me show in a figure how far our nature is enlightened or unenlightened:—Behold! human beings living in an underground den, which has a mouth open towards the light and reaching all along the den; here they have been from their childhood, and have their legs and necks chained so that they cannot move, and can only see before them, being prevented by the chains from turning round their heads. Above and behind them a fire is blazing at a distance and between the fire and the prisoners there is a raised way; and you will see, if you look, a low wall built along the way out, like the screen which marionette players have in front of them, over which they show the puppets.

"I see.

"And do you see, I said, men passing along the wall carrying all sorts of vessels, and statues and figures of animals made of wood and stone and various materials, which appear over the wall? Some of them are talking, others silent.

"You have shown me a strange image, and they are strange prisoners.

"Like ourselves, I replied; and they see only their own shadows, or the shadows of one another, which the fire throws on the opposite wall of the cave?

"True, he said; how could they see anything but the shadows if they were never allowed to move their heads?

"And of the objects which are being carried in like manner they would see only the shadows?

"Yes, he said.

"And if they were able to converse with one another, would they not suppose that they were naming what was actually before them?

"Very true.

"And suppose further that the prison had an echo which came from the other side, would they not be sure to fancy when one of the passers by spoke that the voice which they heard came from the passing shadow?

"No question," he replied.

"To them, I said, the truth would be literally nothing but the shadows of the images"

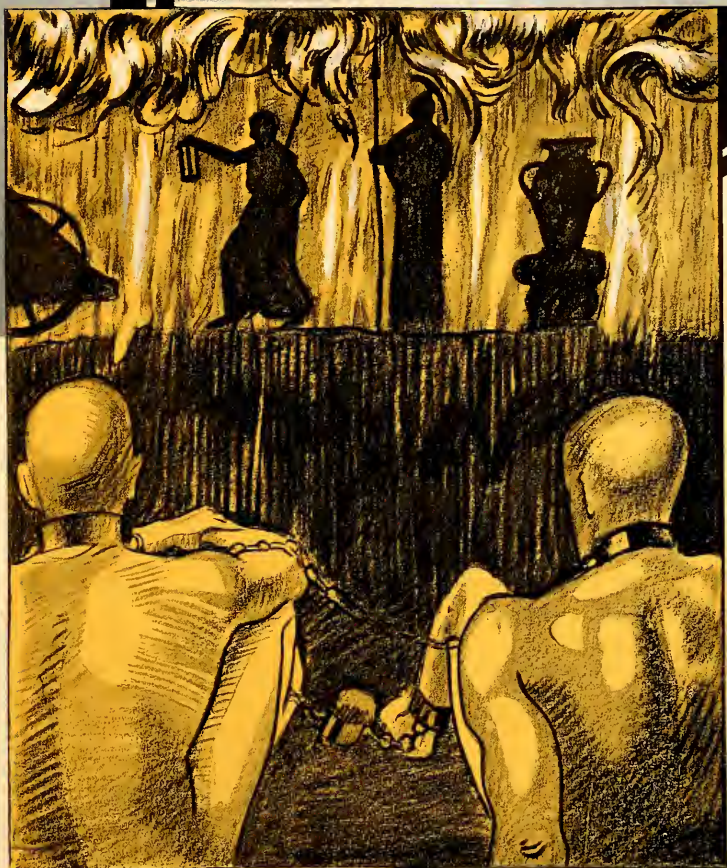

CLASSES

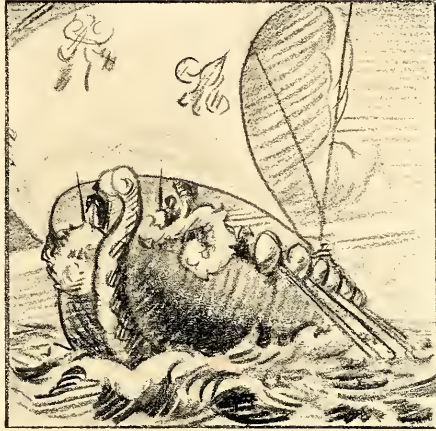

Seniors



Senior

Your armour is excellent, noble Jason, and your ship beyond compare. In Colchis hangs the Golden Fleece. It shall be yours, but not without effort. Beware of the Symplegades and consult Medea. Your crew is invincible. You have Heracles, Theseus, Orpheus, Nestor; the wisest and the strongest. Farewell, and may success attend your venture.

SENIOR CLASS OFFICERS

First Semester

<i>President</i>	JAMES MONTEITH
<i>Vice President</i>	HILDA BUCKLEY
<i>Secretary</i>	ANNA KIEHL
<i>Treasurer</i>	CHARLES SALEK
<i>Financial Secretary</i>	RAY PICKEL

Second Semester

<i>President</i>	ALVIN KINNEY
<i>Vice President</i>	OLIANUS ORSINO
<i>Secretary</i>	DOROTHY SNYDER
<i>Treasurer</i>	CHARLES SALEK
<i>Financial Secretary</i>	RAY PICKEL

Senior Class History

The Master of Rhodian art could not have painted such a picture, nor could have Aphrodite woven such a tapestry as that piece of art we behold before us.

An unfinished canvas — how unique its theme, how harmoniously its colors blend, how graceful its lines. And yet upon closer inspection one can detect flaws and defects. But do not these lend themselves to the beauty of art?

Need we ask Herodotus for information concerning the theme of his unfinished canvas? No, only the artist can reveal to us the soul of his work. 1932 began his canvas four years ago; his was the task to blend one hundred and fifty figures into one picture. Only by patience, tolerance and perseverance could he realize this. The artist had to use many oils and brushes when attempting to shade the green of the novice with the yellow of the sophisticate; it required two years of tireless effort to accomplish this, but he worked at his pattern. 'Tis not a Thracian plain we see, but hills and valleys, clouds and sunlight, smiles and tears, victories and defeats. In that canvas is life. The color blue, of disillusionment, dazzles like the light in Minerva's eyes yet Titan's mantle of contentment chaseth the grey away.

With heterogeneous backgrounds, ideas, and hopes, 1932 nevertheless, so artistically played with his brushes as to paint a common ideal and purpose. We see in each face — challenges, dreams, fears; in each color — life, philosophies, traditions; in each delicate but exact line — experiences, friendships and ideals.

1932 has woven a spirit into his theme, the spirit of Lebanon Valley College. The spirit can never fade. Although this masterpiece will not be exhibited in the art gallery of Dresden, it will live in the hearts and lives of each member of the artistic circle of 1932.

An unfinished canvas — four years of work, play and study will not complete one's masterpiece. New faces, different lines, vivid colors awaits the twist of your brush and the perspective of your eye.

You are part of this canvas, part of this life — this spirit — part of Lebanon Valley. May your colors always blend — your picture never fade.—E. L. P., '32.



CLINTON JOHNSON ALLEN
New Park, Pa.

Mathematics $\Phi\Lambda\Sigma$

*Give me standing-room
and I will move the world.*
—Archimedes

College: Delegate to Y. M. C. A.
Conference, 3, 4; Physics As-
sistant, 4; Orchestra, 3.

Class: Scrap, 2; Tug, 2.

Society: Sergeant-at-arms, 1;
Secretary, 2; Critic, 4; Presi-
dent, 4.

GOLDETH RUTH ARMACOST
Baltimore, Md.

History KAN

*The variety of all things
forms a pleasure.*—Euripides

College: Varsity Baseball, 2,
3, 4; May Day Program, 2,
3; History Club, 3, 4; Assist-
ant Debating Team Manager,
3, 4.

Class: Y. W. C. A. Cabinet, 1;
Hockey Team, 4; Basketball,
1; Vice-President, 3.

Society: Secretary, 3; Critic, 4;
Usher, 1; Anniversary Play,
2, 3.

MARLIN ELIJAH BALSBAUGH
Swatara, Pa.

Chemistry $\Phi\Lambda\Sigma$

*Hide your misfortunes, lest
your enemies rejoice.*

—Periander

College: Reserve Football, 1;
Reserve Basketball, 1, 2.

Class: Quittapahilla Staff, 3;
Flag Rush, 1, 2; Baseball, 2;
Basketball, 3, 4; Football, 1,
2; Tug, 2.

Society: Usher, 1.

PHILIP BARNES
Elizabeth, N. J.

Business Administration KAN

*Be gracious to all men,
but choose the best to be
your friends.*—Isocrates

College: Commerce Club, 2, 3,
4; Glee Club, 4.

Class: Football, 1, 2; Basket-
ball, 1, 2, 3, 4.

Society: Recording Secretary,
2.

LENORA MARY BENDER
Duncannon, Pa.

Mathematics KAN
College: History Club, 2, 3, 4,
Society: Recording Secretary.

*Modesty is the citadel of
beauty and virtue.*

—Demodes

Class: Secretary, 4,
3; Treasurer, 4.

CYNTHIA ELLEN BENZING
Lebanon, Pa.

History KAN

*I am a citizen of the
world.*—Diogenes Laertius

College: Sigma Kappa Eta, 3,
4; Eurydice, 1.

Class: Play, 3.



MARY ELIZABETH BIXLER
New Cumberland, Pa.

French ΔΔΣ

Silence seldom doth harm.
—Menander

College: Reader's Club, 3; May Day Program, 2, 3.

Class: Basketball, 2.

Society: Anniversary Committee, 1, 2.

HILDA DUTTON BUCKLEY
Allentown, Pa.

Biology ΔΔΣ

Whosoever is delighted in solitude is like unto a god.
—Plato

College: W. S. G. A., 2, 3; La Vie Staff, 2, 3, 4; Eurydice, 1, 2, 3, 4; Treasurer, 4; Geology Assistant, 4.

Class: Y. W. C. A. Cabinet, 1, 2; Quittapahilla Staff, 3; Vice-President, 4.

Society: Usher, 1; Corresponding Secretary, 2; Anniversary Committee, 2; Treasurer, 3; Recording Secretary, 4; Kalozetean Anniversary Play, 1.

MARY MALINDA BUFFINGTON
Elizabethville, Pa.

French ΔΔΣ

Virtue is sufficient of herself for happiness.
—Diogenes Laertius

College: Debating Team Manager, 3, 4; Y. W. C. A. Cabinet, 3, 4; May Day Program, 2, 3; W. S. G. A., 4; Treasurer, 4; Eurydice, 4.

Class: Secretary, 1.

Society: Warden, 1; Corresponding Secretary, 3; Anniversary Committee, 3; Judiciary Committee, 4; President, 4; Kalozetean Anniversary Play, 3.

NEWTON MILTON BURGNER
Lebanon, Pa.

Mathematics ΚΑΣ

Better to do well, than a great deal badly.—Socrates

College: Glee Club, 3, 4; Men's Senate, 2, 3; Orchestra, 3, 4; History Club, 4; German Club, 4; May Day Program, 3; Mathematics Assistant, 3, 4.

Society: Pianist, 3.

RALPH EUGENE COLEMAN
Lykens, Pa.

Biology ΚΑΣ

He who has the smallest wants approaches the gods most nearly.—Socrates

College: Chemistry Club, 3, 4; May Day Program, 3; Biology Assistant, 4.

Class: Tug, 1, 2; Scrap, 1, 2; Basketball, 2.

Society: Pianist, 1; Recording Secretary, 2; Corresponding Secretary, 2; Anniversary Committee, 1.

ROY G. CONRAD
Jonestown, Pa.

Chemistry

Wisdom is the most important part of happiness.
—Sophocles

College: Chemistry Assistant, 3; Chemistry Club, 3, 4.

Class: Scrap, 1.



MARTHA MAY DALEY
Greencastle, Pa.

History KAN
Happiness to you! Welcome! Farewell! Go in peace; may luck attend you.
—Greek Proverb

College: Debating, 1, 2, 3, 4;
History Club, 1, 2.
Class: Play Committee.
Society: Anniversary Play, 2;
3; Corresponding Secretary,
3; Usher, 1.

ARLENE MIRIAM DANIEL
Linglestown, Pa.

History KAN
Success is a man's god.
—Aeschylus

College: Shippensburg State
Teacher's College, 1; Susque-
hanna University, 2; History
Club, 3, 4; Art Club, 4;
German Club, 4.

RUSSELL EUGENE DENNIS
West Milton, Pa.

Business Administration ΦΑΣ
*The genders male and fe-
male — can you name them?*
—Aristophanes

College: Varsity Baseball, 1,
2, 3; L-Club, 3, 4; Commerce
Club, 3, 4, President, 4; De-
bating Team Manager, 4.
Class: Tug, 1; Scrap, 1; Flag
Rush, 1.
Society: Usher, 1; Sergeant-at-
Arms, 1.

MORTON JAY EARLEY
Erie, Pa.

Biology KAN
*Steady determined men,
ready to share good or ill
fortune.*—Theognis

College: Chemistry Club, 1, 2,
3; Assistant Athletic Man-
ager, 2, 3, 4; Basketball Man-
ager, 4.
Class: Flag Rush, 1, 2; Tug,
2; Baseball, 1; Quittapahilla
Staff, 3.
Society: Sergeant-at-Arms, 1.

MARY E. ENGLE
Palmyra, Pa.

Education ΔΑΣ
*To want nothing I con-
sider divine.*—Socrates

College: Reserve Basketball, 1,
2; Varsity Basketball, 3, Bas-
ketball Manager, 4; Reader's
Club, 3, 4; Delegate to Y. M.
C. A. Conference, 1; May
Day Program, 2, 3.
Class: Basketball, 1, 2; Class
Play, 3; Vice-President, 1.
Society: Carden, 1; Judiciary
Committee, 4.

ANN AUGUSTA ESBENSHADE
Lebanon, Pa.

Latin KAN
*Nothing is impossible to a
willing mind.*—Periander

College: First Honor Student,
2, 3; Y. W. C. A. Cabinet,
3; La Vie Staff, 4; French
Assistant, 3, 4; English As-
sistant, 4; Sigma Kappa Eta,
3, 4; Delegate to Bucknell
Disarmament Conference, 4.
Class: Play, 3; Quittapahilla
Staff, 3.
Society: Anniversary Play, 2,
4; Vice-President, 3.



EDITH GENEVIEVE FIELDS
Susquehanna, Pa.

Biology ΔΔΣ

For whoever knows how to return a kindness she has received must be a friend above all price.—Sophocles

College: Wilson College, 1; Varsity Basketball, 2, 3, 4; W. S. G. A., 3, 4; Y. W. C. A. Cabinet, 3; Physical Education Assistant, 3.
Class: Hockey Team, 4; Quittapahilla Staff, 3.
Society: Recording Secretary, 3; Corresponding Secretary, 4; Anniversary Committee, 4.

ELIZABETH EBY FLOOK
Myersville, Pa.

History KAN

*Manner, not gold, is a woman's best adornment.
—Menander*

College: Eurydice, 1, 2, 3, 4; President, 4; W. S. G. A., 1, 4; Y. W. C. A. Cabinet, 3; Corresponding Secretary, 3; History Club, 1, 4; Christmas Play, 3; May Day Program, 1, 2, 3; Art Club, 4; President, 4.
Class: Secretary, 3; Quittapahilla Staff, 3.
Society: Judiciary Committee, 1, 2, 4; President, 4; Anniversary Play, 3, 4.

JAMES DOMINIC FREVOLA
Brooklyn, N. Y.

Chemistry KAN

*Of those who dare, a strong compacted band.
—Tyrtaeus*

College: Chemistry Club, 1.
Class: Football, 1, 2; Tug, 1, 2; Flag Rush, 1, 2; Baseball, 1, 2.
Society: Judiciary Committee, 2; Anniversary Committee, 3, 4.

ANNA LUCINDA GARBER
Florin, Pa.

English ΔΔΣ

If you are fond of learning you will soon be full of learning.—Isocrates

College: Reader's Club, 3; History Club, 3.
Class: Basketball, 1, 2.

DOROTHY ELIZABETH GARBER
Columbia, Pa.

French KAN

Happiness is a divine gift—it is the best of all human possessions.—Aristotle

College: W. S. G. A., 3, 4; Y. W. C. A. Cabinet, 3, 4; French Assistant, 4; Eurydice, 2, 3; La Vie Staff, 3, 4.
Class: Secretary, 2.
Society: Usher, 1; Pianist, 2; Anniversary Play, 3; Recording Secretary, 3.

HELEN MARIE GELWICKS
Mechanicsburg, Pa.

History ΔΔΣ

A thing worth having is never obtained without hard work.—Demophilus

College: Y. W. C. A. Cabinet, 3, 4; History Club, 3, 4; Reader's Club, 3.
Class: Quittapahilla Staff, 3; Y. W. C. A. Cabinet, 1; Hockey Team, 4.
Society: Warden, 1; Chaplain, 3; Corresponding Secretary, 3; Critic, 3; O'eretta, 2.



ALFRED T. GIBBLE
Palmyra, Pa.

Education KAN

*I will maintain the right
by which I do it.*

—Aristophanes

College: History Club, 2; Reserve Baseball, 2.
Class: Football, 1, 2; Baseball, 2.

FRANKLIN F. GLASSMOYER
Lebanon, Pa.

Bible

*That which is in a state
to be loved by the gods is
dear to them.*—Plato

College: German Club, 3, 4;
German Christmas Play, 3.

MARY KATHRYN GOSHERT
Shippensburg, Pa.

Public School Music ΔΑΣ

*Were she away the Muses
would no Muses be.*

—Callimachus

College: La Vie Staff, 2, 3;
Eurydice, 1, 3, 4.
Class: Quittapahilla Staff, 3.
Society: Anniversary Committee, 1; Pianist, 1, 2; Judiciary Committee, 3.

MAE LAVENE GRAYBILL
Hummelstown, Pa.

Latin ΔΑΣ

*Fortune truly helps those
who are of good judgment.*
—Euripides

College: Sigma Kappa Eta, 3, 4.
Class: Hockey Team, 4.
Society: Anniversary Committee, 4.

MARCELLA MARY GREINER
Lebanon, Pa.

Mathematics KAN

*To the gods thy labours
first commend, from them
implore success.*—Pythagoras

College: Sigma Kappa Eta, 3, 4;
Class: Basketball, 1, 2.
Society: Anniversary Play, 2.

HELEN JOSEPHINE GROH
Lebanon, Pa.

Latin KAN

*Education is a possession
that none can take away.*
—Menander

College: Sigma Kappa Eta, 3, 4; May Day Program, 3;
German Club, 3, 4.
Class: Basketball, 1, 2; Hockey Team, 4.
Society: Anniversary Play, 2.



DOROTHY BEULAH HALDEMAN
Lawn, Pa.

Music KAN

*Respect thyself, let that be
thy first care.—Protagoras*

College: Eurydice, 3, 4; Sigma
Kappa Eta, 3, 4.

GLADYS JUNE HERSHEY
Philadelphia, Pa.

History ΔΔΣ

*From seeing comes loving.
—Longinus*

College: Varsity Basketball, 2,
3, 4; History Club, 1, 2, 3,
4; Reader's Club, 3, 4; Vice-
President, 4; May Day Pro-
gram, 1, 2, 3.

Class: Basketball, 1; Vice-Presi-
dent, 2; Quittapahilla Staff,
3.

Society: Usher, 1, 2; Record-
ing Secretary, 3; Operetta, 2;
Judiciary Committee, 2.

MIRIAM REBECCA HOLLAND
Myerstown, Pa.

History KAN

*Let the merry laugh go
round.—Anacreon*

College: Albright, 1; Sigma
Kappa Eta, 3, 4.

HARVEY U. E. HORN
Lebanon, Pa.

Public School Music

*To mortal man peace
giveth many things.*

—Bacchylides

College: Glee Club, 3, 4.

JOHN D. HUGHES
Catawissa, Pa.

Chemistry ΦΔΣ

*I'll outdo you with a croak.
—Aristophanes*

College: Reserve Football, 2, 3,
4; Reserve Baseball, 2, 3;
Chemistry Club, 2, 3, 4;
Class: Football, 1, 2; Basket-
ball, 1, 2, 3, 4; Baseball, 1,
2; Scrap, 1, 2; Tug, 1.

Society: Sergeant-at-Arms, 1;
Recording Secretary, 3; Vice-
President, 3; Anniversary
Committee, 3; Anniversary
Play, 3; Editor, 4; President,
4.

PAUL KERSHNER KEENE
Pine Grove, Pa.

Mathematics ΦΔΣ

*He accomplisheth; none
his intent may defy.*

—Pindar

College: Men's Senate, 1; Chem-
istry Club, 1; Glee Club, 2,
3, 4; La Vie Staff, 3; Y. M.
C. A. Cabinet, 4.

Class: Play, 3; Quittapahilla
Staff, 3; President, 3.

Society: Sergeant-at Arms, 1;
Secretary, 2; Vice-President,
3; Critic, 4; President 4;
Anniversary President, 4.



ANNA MARY KIEHL
Columbia, Pa.

French KAN

*Beauty is truly beautiful
when its comrade is a mod-
est mind.—Archippus*

College: Y. W. C. A. Cabinet,
3, 4; Treasurer, 3; Vice-Presi-
dent, 4; W. S. G. A. Board,
4; May Day Program, 1, 2.

Class: Secretary, 3, 4.

Society: Usher, 1, 2; Corres-
ponding Secretary, 2; Anniv-
ersary Play, 2, 3; Judiciary
Committee, 3, 4; Anniversary
President, 4; Kalozeetan An-
niversary Play, 2; Philokos-
mian Anniversary Play, 3.

ALVIN EDGAR KINNEY
Farmingdale, N. Y.

Mathematics KAS

*Desire of honest wealth I
have.—Solon*

College: Football Manager, 4;
Assistant Athletic Manager,
1, 2, 3; Men's Senate, 3, 4;
Y. M. C. A. Cabinet, 4; His-
tory Club, 1, 3, 4; President
4; Delegate to Bucknell Dis-
armament Conference, 4;
"L" Club, 4; Education As-
sistant, 3; Mathematics As-
sistant, 4.

Class: Treasurer, 1; Scrap, 2;
Tug, 1, 2; Basketball, 2, 3,
4; Quittapahilla Staff, 3.

Society: Corresponding Secre-
tary, 2; Treasurer, 3, 4; Presi-
dent, 4; Anniversary Play, 3;
Vice-President, 3.

PAUL IRA KLEINFELTER
Middletown, Pa.

Business Administration KAS

*His single purpose is util-
ity.—Theognis*

College: Y. M. C. A. Cabinet,
3, 4; Treasurer, 3; Men's
Senate, 3, 4; President, 4;
Commerce Club, 2, 3, 4; "L"
Club, 3, 4; Varsity Football,
1, 2, 3, 4.

Class: Quittapahilla Staff.

PRESTON SCOTT KOHLER
Wormleysburg, Pa.

Chemistry ΦΑΣ

*Time and fair conjuncture
govern all.—Theognis*

College: Reserve Football, 2, 3,
4; Assistant Athletic Man-
ager, 1, 2, 3.

Class: Football, 1, 2; Baseball,
1, 2; Basketball, 1, 2, 3, 4;
Tug, 1; Scrap, 1.

Society: Sergeant-at-Arms, 1.

KATHERINE LOUISE KREBS
Palmyra, Pa.

History KAN

*A well-stored mind is the
only true riches.—Lucian*

College: Sigma Kappa Eta, 3,
4; Secretary, 3; President, 4;
May Day Program, 3; Eng-
lish Assistant, 4.

Class: Quittapahilla Staff, 3.

Society: Corresponding Secre-
tary, 3.

ALFRED EWALT KUHNERT
Oberlin, Pa.

Chemistry KAS

*From envy's taint my
breast is free.—Archilochus*

College: Reserve Football, 2;
Chemistry Club, 3, 4; German
Club, 3, 4; Chemistry Assis-
tant, 3, 4.

Class: Scrap, 1.

Society: Anniversary Play, 3;
Critic, 4.



JAMES HAIN LEATHEM
Lebanon, Pa.

Pre-Medical KΑΣ
Rejoice in joyous things.
—Archilochus

College: Reserve Basketball, 3, 4; Orchestra, 3; Chemistry Club, 3, 4; Secretary, 3; President, 4; Biology Assistant, 4; Tennis Team, 3, 4.
Class: Play, 3; Quittapahilla Staff, 3; Football, 2; Baseball, 1, 2; Basketball, 2; Tug, 2.

ROY MELVIN LECHTHALER, JR.
New Cumberland, Pa.

Business Administration ΦΑΣ
I envy not the gods in heaven.—Archilochus

College: Varsity Football, 1, 2, 3, 4; "L" Club, 1, 2, 3, 4; Commerce Club, 2, 3, 4.
Class: Basketball, 1, 2, 3; Baseball, 1, 2; Quittapahilla Staff, 3.

ELIZABETH DABLER LEFEVER
Lancaster, Pa.

English ΔΑΣ
A word is a very bright thing.—Aeschylus

College: Life Work Recruits, 1, 2, 3; Reader's Club, 2, 3, 4; Eurydice, 3.
Class: Basketball, 1, 2; Y. W. C. A. Cabinet, 1.
Society: Pianist, 2; Philokosmian Anniversary Play, 3.

MARGARET ALICE LEHN
Elizabethtown, Pa.

Education ΔΑΣ
The character of man is known from his conversation.
—Menander

College: Elizabethtown College, 1, 2; Reader's Club, 3, 4; History Club, 4; Delegate to Bucknell Disarmament Conference, 4; May Day Program, 3; Debating Team, 4.
Society: Vice-President, 4; Anniversary Committee, 4; Anniversary Play, 4; Philokosmian Anniversary Play, 3.

GILES LIGHT
Annville, Pa.

Business Administration KΑΣ
To thyself be true.
—Pindar

College: Commerce Club, 3, 4.

J. WARREN LIGHT
Annville, Pa.

Business Administration KΑΣ
Bewildered, thinking of that maid I love.—Sappho

College: Varsity Football, 1, 2, 3, 4; Varsity Basketball, 1, 2, 3, 4; Varsity Baseball, 1, 2; Commerce Club, 2, 3, 4; Secretary, 3; "L" Club, 1, 2, 3, 4.



PEARL SAVOY MARCH
Scotland, Pa.

French $\Delta\Delta\Sigma$
Life is short, yet sweet.
—Euripides
College: Library Assistant, 3,
4.

ANDRES L. MORALES
Penuelas, P. R.

History $K\Lambda\Sigma$
*Thy happy clime and
countless blessings prize.*
—Menander

ROBERT JOHN MCCUSKER
Bordentown, N. J.

English $K\Lambda\Sigma$
*Love is the sweetest thing
in life.*—Xenophon
College: Debating Team, 1;
History Club, 2, 3, 4; May
Day Program, 1, 2, 3.
Class: President, 3; Class Play,
3; Tag 2; Scrap, 2; Football,
2; Basketball, 2; Quittapahila
Staff, 3.
Society: Sergeant-at-Arms, 1;
Critic, 4; Anniversary Com-
mittee, 4; Delphian Anniver-
sary Play, 3, 4.

JAY RUSSELL MENTZER
Lebanon, Pa.

Education
Better wise than wealthy.
—Menander
College: History Club, 3.
Class: Football, 2.

ALMEDA K. MEYER
Annville, Pa.

French $K\Lambda N$
*Light all the shades of life
and cheer us as we go.*
—Solon
College: Sigma Kappa Eta, 3,
4.
Class: Hockey Team, 4.

ELIAS MILOVICH
Steelton, Pa.

Biology $\Phi\Lambda\Sigma$
Moderation is best.
—Diogenes
College: Reserve Football, 1;
Chemistry Club, 4.
Class: Scrap 1; Football, 2.



MARLIN MILLER
Palmyra, Pa.

Physics $\text{K}\Lambda\Sigma$
Fortune is the ally of every prudent man.
—Aristophanes

College: Lebanon Valley, 1, 2; Johns Hopkins, 3.

JAMES RODERICK MONTEITH
Emeigh, Pa.

Chemistry $\text{K}\Lambda\Sigma$
The word of an honest man is as good as his bond.
—Aeschylus

College: Reserve Baseball, 2, 3; Men's Senate, 3, 4, Vice-President, 4.
Class: President, 4; Baseball, 1, 2; Football, 1, 2; Scrap, 1, 2; Quittapahilla Staff, 3.

JOHN HUTCHINSON MORRIS
Trenton, N. J.

Education $\text{K}\Lambda\Sigma$
No longer are women trustworthy.—Homer

College: Reserve Football, 1, 2, 3, 4; Men's Senate, 2; Y. M. C. A. Cabinet, 1, 2, 3, 4; May Day Program, 1, 2, 3.
Class: Treasurer, 2, 3; Play 3; Basketball, 2.
Society: Sergeant-at-Arms, 1; Chaplain, 2, 3; Anniversary Play, 2.

EULALIE NAOMI MORTON
York, Pa.

Latin $\text{K}\Lambda\Sigma$
To me silence portends some dread event.
—Sophocles

College: Assistant Librarian, 3, 4; Eurydice, 3, 4; Y. W. C. A. Cabinet, 3; Debating Team, 1, 2, 3; German Club, 2, 3, Pianist, 3.
Class: Basketball, 2; Play, 3.
Society: Usher, 1; Judiciary Committee, 3; Anniversary Play, 1, 2.

LOLITA ELIZABETH MUMMERT
Williamsport, Md.

History $\text{K}\Lambda\Sigma$
My inclination gets the better of my judgment.
—Euripides

College: History Club, 1, 2, 3, 4; Secretary, 4; May Day Program, 1, 2, 3.
Class: Basketball, 1, 2; Quittapahilla Staff, 3; Hockey Team, 4.
Society: Usher, 1; Anniversary Play, 1, 2, 3, 4.

FREDERICK W. MUND
Baltimore, Md.

History $\Phi\Lambda\Sigma$
The exercise of virtue in a complete and perfect life.
—Diogenes

College: Student-Faculty Council, 1; History Club, 1, 2, 3, 4; Y. M. C. A. Cabinet, 2, 3, 4; La Vie Staff, 2, 3, 4; Orchestra, 4; Band, 4.
Class: Play, 3.
Society: Secretary 2; Sergeant-at-arms, 1; Chaplain, 1, 2; Treasurer, 4; Secretary, 3; Anniversary Play, 3.



GEORGE ROBERT NYE
Hummelstown, Pa.

Business Administration

*Need all things taught;
what cannot need invent.*

—Solon

College: Varsity Football, 1, 2; Reserve Football, 3, 4; Reserve Basketball, 2; Reserve Baseball, 1, 2, 3; "L" Club, 1, 2, 3, 4; May Day Program, 1, 3; Y. M. C. A. Cabinet, 3, 4; Men's Senate, 2, 3, 4; Treasurer, 3; Commerce Club, 2, 3, 4.
Class: Baseball, 1, 2; Basketball, 1; President, 2; Quittapahilla Staff, 3.

EVA LEONA PECK
Marietta, Pa.

English ΔΑΣ

No sooner said than done.
—Democritus

College: Y. W. C. A. Cabinet, 1; Reader's Club, 3; History Club, 3.

Class: Vice-President, 1; Play, 3; Quittapahilla Staff, 3.

Society: President, 4; Secretary, 3; Warden, 1; Chaplain, 3; Anniversary Play, 1, 2, 4; Operetta, 2; Kalozetean Anniversary Play, 1, 2, 3; Philokosmian Anniversary Play, 2.

OLIANUS JULIUS ORSINO
Canonsburg, Pa.

Business Administration

With might and main.
—Greek Proverb

College: Varsity Football, 2, 3, 4; Reserve Football, 1; Varsity Basketball, 2, 3, 4; Reserve basketball, 1; "L" Club, 2, 3, 4, President, 4; Commerce Club, 2, 3, 4; May Day Program, 2, 3.

Class: Quittapahilla Staff, 3; Baseball, 1, 2; Football, 1; Vice-President, 4.

HELEN MYRA PETERSON
Bradford, Pa.

History ΔΑΣ

*For chance fights over on
the side of the prudent.*
—Euripides

College: May Day Program, 2, 3.

Society: Pianist, 3; Anniversary Committee, 2, 3.

MARGARET SIGNE PARIS
Lebanon, Pa.

German ΚΑΣ

*Trying will do anything in
this world.—Theocritus*

College: German Club, 3, 4, Vice-President, 3; President, 4; W. S. G. A. Board, 4; German Assistant, 4; May Day Program, 3; Sigma Kappa Eta, 3, 4.

Society: Usher, 1.

RAY W. PICKEL
Marietta, Pa.

Chemistry ΚΑΣ

*To all men it is given to
know themselves, and to
practice self-control.*
—Heraclitus

College: Y. M. C. A. Cabinet,

4.

Class: Basketball, 1, 2, 3, 4; Football, 1, 2; Tug, 1, 2; Quittapahilla Staff, 3, 4; Financial Secretary, 3, 4.

Society: Anniversary Committee, 3, 4.



JAMES DONALD RANK
Annville, Pa.

Biology $\Phi\Lambda\Sigma$
*All things go well with the
lucky man.—Theocritus*
Class: Tag, 1; Scrap, 1.

ROBERT RAWHOUSER
York, Pa.

Mathematics $\Phi\Lambda\Sigma$
*Long exercise, my friend,
inures the mind.—Hesiod*
College: Mathematics Prize, 1;
La Vie Staff, 2, 3, 4; Mathe-
matics Assistant, 3, 4.
Class: Financial Secretary, 1,
2; Quittapahilla Staff, 3.
Society: Editor, 1; Recording
Secretary, 2; Corresponding
Secretary, 3; Executive Com-
mittee, 3.

MARY ANN RUPP
Harrisburg, Pa.

History KAN
*Many schemes you may
devise for you are a woman.*
—Euripides
College: Varsity Basketball, 1,
2, 3, 4; History Club, 1, 3, 4.
Class: Play, 1.
Society: Chaplain, 3; Usher, 1;
Anniversary Play, 2, 3, 4;
Anniversary Committee, 3, 4.

CHARLES JOHN SALEK
Garfield, N. J.

Chemistry KAN
*A man's heart deviseth
his way.—Greek Proverb*
Class: Treasurer, 4; Football,
1, 2; Baseball, 1, 2.
Society: Secretary 2; Vice-
President, 3; Anniversary
President, 4.

GARDNER THRALL SAYLOR
Annville, Pa.

Biology
*Let us eat and drink, for
tomorrow we die.*
—Greek Proverb
College: Reader's Club, 1; La
Vie Staff, 1; Chemistry Club,
1; Orchestra, 1; Commerce
Club, 4.
Society: Delphian Anniversary
Play, 2, 3.

MARVIN KEPLEY SCHELL
Lebanon, Pa.

Bible $\Phi\Lambda\Sigma$
*Either be silent or speak
words that are better than
silence.—Pythagoras*
College: Life Work Recruits,
1, 2, 3, 4.
Society: Sergeant-at-Arms, 1;
Editor, 1; Chaplain, 2; Sec-
retary, 3.



NAOMI HELEN SHIVELY
Chambersburg, Pa.

English KAN

It is by our work that we purchase all good things from the gods.—Epicharmus

College: Y. W. C. A. Cabinet, 3, 4; Recording Secretary, 4; Library Assistant, 2, 3, 4; Student Prayer Meeting Chairman, 3; Reader's Club, 3, 4; History Club, 3, 4; May Day Committee, 2.

Class: Y. W. C. A. Cabinet, 1, 2.

Society: Chaplain, 2; Anniversary Play, 2, 3; Corresponding Secretary, 3; President, 4; Kalozetean Anniversary Play, 3.

ALLEN STONE SHORTLIDGE
Columbia, Pa.

History KAS

Love is the fulfilling of the law.—Greek Proverb

College: Varsity Baseball, 1, 2, 3; "L" Club, 1, 2, 3, 4; Student-Faculty Council, 4; History Club, 3, 4.

Class: Football, 1, 2; Basketball, 1, 2, 3, 4; Tug, 1, 2; Scrap, 1, 2; President, 2.

Society: President, 4.

RUTH EMMA SHROYER
Shamokin, Pa.

English ΔΑΣ

If anyone begins well his task, it is likely that the end, too, will be good.—Sophocles

College: Debating Team, 1, 2; La Vie Staff, 1, 2, 3, 4; Reserve Basketball, 1, 2, 3, 4; Basketball Manager, 3; Y. W. C. A. Cabinet, 3; Student-Faculty Council, 2; Reader's Club, 1, 2, 3, 4; President, 4; History Club, 1, 2, 3, 4; English Assistant, 4.

Class: Basketball, 1, 2; Vice-President, 2; Quittapahilla Staff, 3.

Society: Warden, 1; Anniversary Play, 1, 4; Chaplain, 2; Usher, 2; Operetta, 2; Anniversary Committee, 2, 4; Critic, 3; Philokosman Anniversary Play, 2.

ADAM LEVI SNAVELY
Ono, Pa.

History ΦΑΣ

Fortune is ever the ally of the prudent.—Callimachus

College: History Club, 2, 3, 4. Class: Tug, 2; Scrap, 1.

DOROTHY NANCY SNYDER
Cleona, Pa.

French KAN

Silence is a woman's true adornment.—Sophocles

College: German Club, 2, 3, 4; Sigma Kappa Eta, 3, 4; Treasurer, 4; May Day Program, 3.

Class: Basketball, 2; Hockey, 4; Secretary, 4.

Society: Usher, 1; Chaplain, 3.

ROBERT H. STEWART
York, Pa.

Business Administration ΦΑΣ

Stout of heart am I.—Homer

College: Varsity Basketball, 1, 2, 3, 4; Varsity Baseball, 1, 2, 3; Reserve Football, 1, 2, 3, 4; Men's Senate, 4.



JACOB KERMIT TAYLOR
Yoe, Pa.

Mathematics $\Phi\Delta\Sigma$

The facts speak for themselves.—Demosthenes

College: Glee Club, 1, 2, 3, 4;
Orchestra, 4; Band, 4;
Mathematics Assistant, 3, 4;
Class: Play, 3; Scrap, 1, 2;
Tug, 2; Baseball, 1.
Society: Anniversary Play, 1,
2, 3.

ARTHUR WILLIAM THOMPSON
Tower City, Pa.

History

Trying will do anything in this world.—Theocritus

College: History Club, 3, 4.
Class: Football, 1, 2; Baseball,
2.

BERNARD ELWOOD THRUSH
Steelton, Pa.

Business Administration

$\Phi\Delta\Sigma$

Innocence is the first virtue, modesty the second.
—Demades

College: Varsity Football, 1, 2,
3, 4; Reserve Basketball, 1,
2; May Day Program, 1, 2;
"L" Club, 1, 2, 3, 4; Com-
merce Club, 3, 4.
Class: Basketball, 3, 4; Base-
ball, 1, 2.
Society: Sergeant-at-Arms, 1;
Anniversary Play, 1.

IRIS HESTER THOMPSON
Red Lion, Pa.

Public School Music $\Delta\Delta\Sigma$

*Oh lady, nobility is thine,
and thy face is the reflection
of thy nature!—Euripides*

College: Eurydice 1, 2, 3, 4;
Assistant Manager, 1, 2;
Manager, 3.
Class: Quittapahilla Staff, 3.
Society: Pianist, 2; Anniver-
sary Program, 2.

BARBARA ELIZABETH ULRICH
Harrisburg, Pa.

English $\Delta\Delta\Sigma$

*I hate the woman who is
ever gadding about.*
—Theognis

College: Y. W. C. A. Cabinet,
2, 3, 4; Treasurer, 4; Read-
er's Club, 3, 4; La Vie Staff,
4; May Day Program, 2;
English Assistant, 4; Library
Assistant, 3, 4; W. S. G. A.
Hall President, 4; Delegate
to Forest Park, 2; Associate
Editor of Handbook, 2.
Society: Judiciary Committee,
3; Critic, 4; Anniversary
Committee, 3, 4.

LUELLA MYRLE UMBERGER
Lebanon, Pa.

Latin KAN

*Nothing is more useful
than silence.—Menander*

College: German Club, 3, 4,
Secretary, 4; Christmas Play,
3; Sigma Kappa Eta, 3, 4;
Life Work Recruits, 2, 3, 4;
English Assistant, 4.



HENRIETTA WAGNER
Bergenfield, N. J.

English ΔΔΣ

Happiness consists in the active employment of the faculties.—Aristotle

College: Y. W. C. A. Cabinet, 2, 4; Reader's Club, 2, 3, 4; History Club, 2, 4; Christmas Play, 4; Associate Editor of Handbook, 3.

Class: Y. W. C. A. Cabinet, 1, 2; Hockey Team, 4; Basketball, 1, 2.

Society: Warden, 1; Anniversary Program, 1; Corresponding Secretary, 2; Chaplain, 3; Critic, 4; Operetta, 2; Anniversary Committee, 4.

GERALD ELWOOD WHITE
Port Matilda, Pa.

Biology KΑΣ

Everything is a matter of opinion.—Aeschylus

College: University of Pittsburgh, 1; Glee Club, 3, 4, Secretary, 3.

Class: Football, 2; Class Scrap, 2; Basketball, 2.

Society: Anniversary Committee, 3, 4.

EUGENE LEROY WITTLE
Lebanon, Pa.

Chemistry KΑΣ

What is rare is always valued.—Socrates

College: Chemistry Club, 3, 4.

HELEN MARY YIENGST
Lebanon, Pa.

English

All is but a jest.

—Democritus

College: Albright, 1; German Club, 2, 3, 4; Sigma Kappa Eta, 3, 4.

KATHRYN MINERVA YINGST
Lebanon, Pa.

History ΔΔΣ

The multitudinous laughter of the sea.—Aeschylus

College: Varsity Basketball, 1, 2, 3, 4.

Class: Secretary, 1; Quittaphilla Staff, 3.

Society: Judiciary Committee, 3; Anniversary Committee, 3; Operetta, 2.

Former Members of the Senior Class

Karl R. Albert <i>Pine Grove, Penna.</i>	Earnest S. Dotter <i>Ono, Penna.</i>	Violet M. Morton <i>Elmwood, Penna.</i>
Alice E. Baird <i>Altoona, Penna.</i>	Doris E. Draper <i>Hagerstown, Md.</i>	Donald E. Murphy <i>South Fork, Penna.</i>
Charles J. Bamford <i>Morrisville, Penna.</i>	Christine M. Evans <i>Annaville, Penna.</i>	Frank H. Nye <i>Lebanon, Penna.</i>
Charles E. Bartolet <i>Harrisburg, Penna.</i>	Mary Jane Eppley <i>Mechanicsburg, Penna.</i>	Richard F. Pratt <i>Farmingdale, N. Y.</i>
Harry A. Bauder <i>Middletown, Penna.</i>	Richard E. Funk <i>Cleona, Penna.</i>	Arthur S. Reeder <i>Dell'itt, Iowa</i>
John F. Bauder <i>Middletown, Penna.</i>	Arthur D. Girton <i>Newport News, Va.</i>	Raymond A. Sellnow <i>Trenton, N. J.</i>
Daniel F. Beck <i>Hummelstown, Penna.</i>	Donald S. Green <i>Trenton, N. J.</i>	Richard E. Shaffer <i>Palmyra, Penna.</i>
Oliver A. Behm <i>Hershey, Penna.</i>	William M. Hall <i>California, Penna.</i>	Dorothy, F. Shiffler <i>Palmyra, Penna.</i>
Earl W. Bomberdner <i>Palmyra, Penna.</i>	Paul F. Hartman <i>Annaville, Penna.</i>	Dorothy E. Slater <i>Terre Hill, Penna.</i>
Marion E. Bowman <i>Lebanon, Pa.</i>	Elinor M. Houck <i>Lebanon, Penna.</i>	Willard Loy Smiley <i>Lemoyne, Penna.</i>
Paul N. Bowman <i>York, Penna.</i>	Lawrence F. Klopp <i>Robesonia, Penna.</i>	Kathryn F. Smith <i>Expedit, Penna.</i>
Jesse J. Brown <i>Markelsville, Penna.</i>	Guy Latimer <i>High Bridge, N. J.</i>	Karl C. Snyder <i>Annaville, Penna.</i>
James D. Camille <i>Windber, Penna.</i>	Charles A. Lee <i>Annaville, Penna.</i>	John Houck Stine <i>Lebanon, Penna.</i>
Russel W. Carls <i>Shenandoah, Penna.</i>	Carl C. Loftus <i>Scranton, Penna.</i>	William P. Strausser <i>Shoemakersville, Penna.</i>
Harry W. Carpenter <i>Lebanon, Penna.</i>	Violet M. Long <i>Lebanon, Penna.</i>	Ruth A. Updegrave <i>Sacramento, Penna.</i>
Forrest R. Clarke <i>Middletown, Penna.</i>	Paul R. Maloney <i>West Pittston, Penna.</i>	Arthur R. Walborn <i>Annaville, Penna.</i>
Philip De Polo <i>Windber, Penna.</i>	Gordon G. Mark <i>Palmyra, Penna.</i>	Rosecoe S. Warner <i>Hummelstown, Penna.</i>
Celia Dibiasi <i>Minersville, Penna.</i>	Frank R. Mease <i>Jonestown, Penna.</i>	Edgar A. Weimer <i>Lebanon, Penna.</i>
Leon B. Dissinger <i>Lititz, Penna.</i>	Lester A. Miller <i>Annaville, Penna.</i>	Emma M. Yost <i>Schuylkill Haven, Penna.</i>
	Titus C. Miller <i>Sacramento, Penna.</i>	





Juniors



Junior

Dionysus, we bend the suppliant knee and offer tokens of our reverence. Your laws are good, and none complains; we have progressed, and like it well. Peace have you given us. And though we have erred, we now return to your temple to assure you our adherence.

JUNIOR CLASS OFFICERS

First Semester

President	WILLIAM SPEN
Vice President	MIRIAM OWEN
Secretary	MIRIAM SILVUS
Treasurer	CHARLES KRAYBILL

Second Semester

President	WILLIAM BARNES
Vice President	SOPHIA MORRIS
Secretary	RUTH GARNER
Treasurer	CHARLES KRAYBILL

Junior Class History

In September, 1929 one hundred and twenty-five more or less ardent seekers after the truth made their formal entry into Lebanon Valley, for the purpose of strengthening their acquaintance with Minerva, Goddess of Wisdom.

At any rate we entered upon our college careers with our heads up and our feet down. There is nothing so conducive to sanity as balance. We found that tradition had provided for several contests between the two lower classes. There was the Scrap, in which we took a regrettable trimming. In the Tug of War, however, we pulled our rivals to a standstill. Then, sad to relate, though we shared honors in the football match, we suffered defeat in the basketball game. Soon our first year ended.

In September, 1930, we were Sophomores. The satisfaction derived therefrom, afforded us an inordinate feeling of superiority. But this new found superiority soon received a severe blow. We were defeated in the Scrap. However, victory in the Tug salved our wounded vanity. The score of the football match was again a tie, but the result of the basketball game was in our favor.

September, 1931. Our immediate future is now our immediate past. As Juniors we assume new duties and obligations, and enjoy new pleasures and privileges. We strike a new note in our manner of conduct. The gay insouciance of the first two years is subdued by an easy dignity. We venture into the dramatic field and present a play, "Mr. Pim Passes By," by A. A. Milne, in a performance remarkably smooth and finished for amateurs. As the final act of our Junior year we present this year book sincerely hoping that it may be a fitting memorial of the class of '33.

During the three years spent in college we have known both victory and defeat. Our character has been strengthened through constant adherence to high ethical principles, honor and integrity. And we sincerely hope that we have earned the respect of the administration and our fellow students. As we look forward in anticipation of our Senior year, we shall continue to carry on with the same high principles which have brought us thus far, and we hope to be, somebody among those numbered as the honored graduates of Lebanon Valley College.—M. M., '33.



RUTH MURIEL AGEN
Lebanon, Pa.

English

ΔΑΣ

Nothing is impossible to a willing mind.—Greek Proverb.

Ruth is one of those rare people, who early in life get a vision of their mission in the world and immediately set out to prepare themselves for their life work. She always was an excellent scholar, so she decided to turn her talents toward the religious field.

Ruth is kind, patient and willing to go to no end of trouble. We feel sure because of her high aims and her innate qualities, Ruth will be successful in her evangelistic work.

College: Student Volunteers, 1; Secretary, 1; Life Work Recruits, 1; Secretary, 2; Honorable Mention, 1.



WILLIAM BARNES
Elizabeth, N. J.

Business Administration

KΑΣ

A fearful thing is inexperience.
—Aristophanes.

Business man or possibly C. P. A. And Bill looks every inch the part, suave, austere, all tempered with a love for fun.

But let us not infer that William is a pendant, for all his austerity. He indeed loves the grape and all that it connotes. A certain young brunette will surely verify the fact.

And have you ever heard Bill play the trumpet? Or do a spread-eagle? But perhaps we had better stop.

College: Commerce Club, 1, 2, 3; Treasurer, 3; Rifle Club, 1.

Class: Football, 1, 2; Basketball, 1, 2, 3; Flag Rush, 1, 2; Baseball, 1.



LESTER GEORGE BIXLER
Lebanon, Pa.

Biology

Labor is the mother of fame.
—Euripides.

"Les," who also answers to the call of "Bix" or "Levi," is a prospective doctor from Lebanon. When he strolls into the day student's room with his coat off and his sleeves rolled, we know that he has either been in the "lab" or on the handball court. The ever-present smile on his face denotes victory. In fact, the bacteria are so afraid of him that they just won't remain on the slides so that he can study them. They know that this man means business.

College: Chemistry Club, 2, 3.



EDGAR CLINTON BRINSER
Hummelstown, Pa.

Business Administration

He who rules must first obey.—Solon.

Ed loves life. Every gesture and uttered word affirms this contention. Consequently there is always that fear that he too has found books a "poor bloodless substitute for life."

After leaving these venerable halls, he hopes to apply his knowledge to the problems of business. In view of his adaptability we are assured of his success. His locquacity too will be instrumental in his struggle to the top.

Class: Football, 2; Quittapahilla, 3.

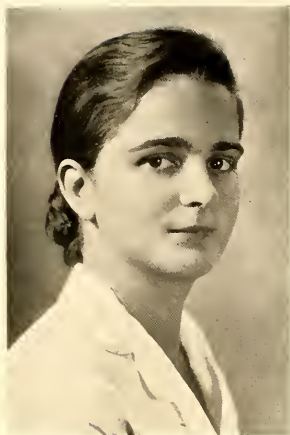

MILDRED W. CHRISTIANSEN

Avon, Mass.

English

ΔΑΣ

*And heaven that every virtue bears
in mind*

E'en to the ashes of the just is kind.
—Homer.

"Miggy" is our song bird from the north and her melodious voice is often heard—but then "Miggy" Wood!

Personality is something that we all attempt to create, and Mildred certainly has it down to a T. She devotes her time and effort to many causes and spreads sunshine and happiness as she goes along. For a favor, go to "Miggy" and have it done willingly.

College: Eurydice, 1, 2, 3; W. S. G. A., 3; Y. W. C. A., 3; Christmas Play, 1; May Day Program, 1, 2.

Class: Hockey, 3; Y. W. C. A., 2.

Society: Judiciary Committee, 2, 3.

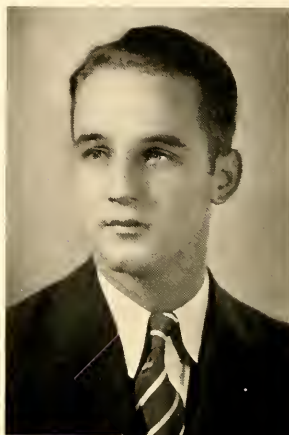

LEMUEL PERCY CLEMENTS, JR.

Tampa, Fla.

English

KΑΣ

*Action always effects more than
words.—Euripides.*

Coming from sunny Florida, "Clem" holds the record for distance travelled to attend his alma mater. He is very much interested in sports writing and in addition has distinguished himself in many of our class contests.

Percy is one of the many students believing in the converse of the adage, "Do not let pleasure interfere with work." Nevertheless, his accomplishments prove that he has had an ample share in both.

College: La Vie 1, 2, 3; History Club 1, 2, 3; Reader's Club 1, 2; Treasurer 2; May Day Program 1, 2; Christmas Play 1.

Class: President, 1; Football, 1, 2; Basketball, 1, 2, 3; Baseball, 1, 2; Tug of War, 1, 2; Class Scrap, 1, 2; Play, 3; *Quittapahilla Staff*, 3.

Society: Corresponding Secretary, 2, 3; Anniversary Play, 2.

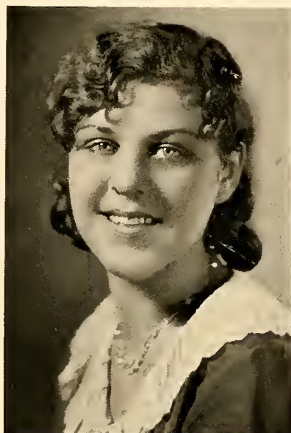

RUTH ELIZABETH COBLE

Lancaster, Pa.

Latin

KAN

Virtue is the noblest object to be sought in life.—Aristotle.

One word can be used to describe Ruth—conscientious. Though she is a good student, she does not confine herself to studies alone, but disperses wit and humor freely.

A kind and helpful word for others seems to be Ruth's motto. She is very active on our campus, in "Y" work, life work recruits and society. Her college career is one that we can be proud to use as a model.

College: Y. W. C. A., 2, 3; Pianist, 3; May Day Committee, 2; Assistant Prayer Meeting Chairman, 3; Life Work Recruits, 1, 2, 3; History Club, 3; Reader's Club, 3; May Day Program, 1.

Class: Y. W. C. A. Cabinet, 1; Basketball, 1; Hockey Team, 3.

Society: Pianist, 2; Judiciary Committee, 1, 2; Recording Secretary, 3; Chaplain, 3; Anniversary Committee, 3.



MARY VIRGINIA COBLENTZ

Frederick, Md.

Music

KAN

Drink and be merry.—Pallades.

Does she always talk so much? Oh, no! That was just a role she interpreted in the Clio play, and did it extremely well.

Frederick, Md., sent to us this fair coed. She's interested in a "Saylor," but registration shows us that she's a music student.

Virginia, we're sure you'll navigate L. V. in fine shape, since you have such a competent steersman.

College: Hood College, 1, 2; Eurydice, 3; Orchestra, 3.

Society: Pianist, 3; Play, 3; Judiciary Committee, 3.

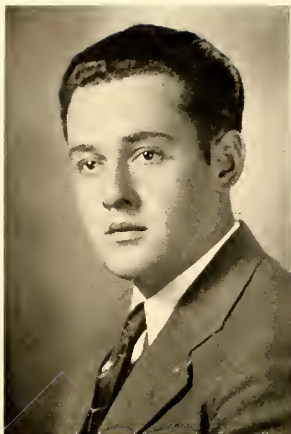

WOODROW S. DELLINGER

Red Lion, Pa.

Chemistry

ΦΑΣ

Labor begets manhood.—Euripides.

Realizing the value of building a study of medicine on solid foundations, our business manager takes his studies seriously, majoring in chemistry. However, he has many other interests in school life, among which dramatics and class affairs rank high.

Unbelievable, but nevertheless true, is the fact that Woodrow has had no dates thus far in his college career. This asceticism has not marred his popularity, for he is one of the best-liked men in the school.

College: Men's Senate, 2, 3; Secretary-treasurer, 3; Chemistry Club, 2, 3; German Club, 2; Rifle Club, 1.

Class: Treasurer, 1; Football, 1, 2; Flag Rush, 1, 2; Tug of War, 1, 2; Play, 3; Quittapahilla Staff, 3.

Society: Anniversary Committee, 1, 2; Executive Committee, 2, 3; Play, 2; Corresponding Secretary, 2; Editor, 2.



CLAUDE DONMOYER

Lebanon, Pa.

Business Administration

KΑΣ

*One who is never caught napping.
—Epicurus.*

Here he is, that smashing, dashing star of the tennis court, Big Bill, himself. We were worried when we heard that "Bill" had hurt his hand the night before a big match last season, but someone set our minds at ease by informing us that there was a young nurse in Lebanon who was giving him the best of care. Tennis isn't the only thing at which "Bill" excells. He is also a business student of no mean repute. All of which goes to prove that whatever he does, he does right.

College: Tennis, 1, 2, 3; Captain, 2; Commerce Club, 1, 2, 3.



GRETNA E. DRAWBAUGH
Dover, Pa.

History

ΔΔΣ

Friendship exists among the good alone.—Diogenes Laertius.

Did I hear some one playing a mandolin? Of course—that was Gretna. We're always glad to have her around because "Presto — '2" we hear soft strains of music.

Gretna is very shy and retiring, but we believe there's a great depth to this fair co-ed. Here's wishing you the best that life can give in whatever you decide to do after leaving L. V.

College: History Club, 3; May Day Program, 1, 2.

Society: Anniversary Committee, 2, 3.



CLARENCE EARLEY
Emeigh, Pa.

English

KΑΣ

Education is a possession that none can take away.—Menander.

Hail to "Babe," diminutive member of the Class of '33. He makes up in gray matter what he lacks in stature. Babe crooned his way to fame in his Freshman year, and has won recognition successively as a cheer-leader, writer, actor, and student. His title roles in "Androcles and the Lion" and "Mr. Pim Passes By" will never be forgotten.

Last but not least, "Clarey" is an expert in "campusology" and he well deserves the popularity he has achieved.

College: La Vie, 3; Reader's Club, 1, 2, 3; Christmas Pageant, 1, 3; May Day Program, 1, 2.

Class: Play, 3; Quittapahilla Staff, 3.

Society: Judiciary Committee, 1, 2, 3; Pianist, 1, 2; Anniversary Committee, 3; Play, 2; Delphian Anniversary Play, 1, 2, 3.



HELEN LOUISE EDDY

Lebanon, Pa.

French KAN; ΣKH

It is better to hear thy singing than eat honey.—Theocritus.

Helen is one of our out-standing day students. She is not only interested in her studies, in which she is very proficient, but has taken part in many campus activities. Her portrayal of Lady Marden in "Mr. Pim Passes By" demonstrated her dramatic ability. Helen is also musically inclined, possessing a fine voice, which is often heard in Conservatory Recitals. We know she will be successful in life.

College: Eurydice, 1, 2, 3; Business Manager, 3; Orchestra, 2, 3; May Day, 1, 2; Sigma Kappa Eta, 2, 3; Sophomore Scholastic Prize, 2; English Literature Prize, 2; German Club, 2, 3.

Class: Play, 3; Quittapahilla Staff, 3; Hockey Team, 3.

Society: Play, 3; Anniversary Program Committee, 3.



WILLIAM A. EHRGOTT

Lebanon, Pa.

French KAN; ΣKH

Man is the measure of all things.

—Protagoras.

Attention! Ladies and Gentlemen.

Introducing the one and only saxophone playing scientist, Bill Ehr Gott, the boy with the big future. The world today is searching for novelties. What more novel ideas could be conceived than to have a scientist exterminate the harmful bacteria by playing a saxophone to them. Or perhaps if they liked it, he could lead them down to the river like the pied piper of Hamelin. All jesting aside, we hear that Bill is really a good saxophone player, and we know that he is a good student and a very likable fellow. Who could ask for more?



PAUL S. ELLENBERGER
Annaville, Pa.

Education

How vain is learning unless intelligence go with it.—Stobaeus.

Paul is one of the more serious members of our class. This seriousness, no doubt, is due to the fact that he has already seen something of the world and knows what it's all about. Consequently, he is more able to appreciate the advantages of an education than most of us, and hence applies himself more diligently.

He has selected teaching as his profession. And with his wealth of life's experiences behind him, we cannot predict anything but success for him in his chosen calling.



PAUL D. EMENHEISER
York Haven, Pa.

History

ΦΔΣ

We ought not to reckon mere life, but life spent virtuously, to be the highest good.—Plato.

Paul is the last of a family well known in Lebanon Valley circles. Following in the footsteps of his father, he is preparing for the Christian ministry.

With his six feet three, "Peter" towers above most of his classmates. As a scholar, he also stands high, and his diligence as a history student has procured him an assistantship. A fruitful ministry is the natural outcome of a life like his.

College: History Assistant, 3; Y. M. C. A., 3; Delegate to Elizabethtown Y. M. C. A. Conference, 3; Glee Club, 1, 2; Life Work Recruits, 1, 2, 3; Treasurer, 2; History Club, 1, 2, 3.

Class: Chairman of Play Committee, 3; *Quittapahilla Staff*, 3; Flag Scrap, 1, 2.

Society: Chaplain, 3; Anniversary Play, 2; Anniversary Committee, 3.



ANNA LUCILLE ENGEL

Hummelstown, Pa.

History KAN; SKH

Everything is becoming to the noble.
—Greek Proverb.

Lucille is rather an elusive personage. The people who see her every day do not get to know and appreciate fully all the fine sides of her character. She is quiet and determined and moves steadily and unerringly towards the goal she has set for herself. She is a good elocutionist and is interested in religious work. She has the splendid quality of putting her heart and soul into whatever she does and does it quietly. She always has time to stop, to laugh, or sympathize with you. Her warm-heartedness and impulsive generosity wins her true friends wherever she goes.

College: Y. W. C. A., 3; Day Student Representative; Life Work Recruits, 1, 2, 3; Vice President, 3; Sigma Kappa Eta, 2, 3.

Class: Y. M. C. A. Cabinet, 2.

Society: Chaplain, 2.



KATHRYN BISHOP ENGLE

Hummelstown, Pa.

English KAN; SKH

Modesty is the citadel of beauty and virtue.—Demades.

Behold, a true titian blonde! And, with all the accompanying characteristics, clear complexion, large blue eyes, delicate coloring, and a wealth of red, gold hair in two heavy braids, wound classically around her head. And a fiery temper? Ah, we have caught you there. Kathryn, contrary to common opinion, is very slow to anger and does not go around at the white heat, that is usually attributed to people with flaming hair. On the other hand, Kathryn is quiet and retiring. Above everything else, she is sympathetic. She is one of those rare people, who are perfect listeners. She laughs at your jokes, applauds your stories and lends an ever helping hand and sympathetic ear to your tale of woe.

College: Sigma Kappa Eta, 2, 3.



MAE IRENE FAUTH
Wrightsville, Pa.

Chemistry KAN

Fools! They know not how much half exceeds the whole!—Hesiod.

Every class must have some brilliant ones in it, and Mae is one of those people in our ranks. Science seems to be her hobby. Mae is in for fun with a capital F, and she can enjoy a joke whether it be on her or some one else.

We've heard that onion parties are her specialty. Perhaps that is where she gets her vim, vigor and vitality, for she is quite in her element on a basketball floor, hockey field, tennis court or what have you.

College: Chemistry Club, 1, 2, 3; Reader's Club, 3; German Club, 3; Reserve Basketball, 1, 2; Varsity Basketball, 3; Harrisburg Alumni Science Prize, 2.

Class: Basketball, 1; Hockey Team, 3; Quittapahilla Staff, 3.

Society: Anniversary Committee, 1.



RICHARD FENSTERMACHER
Lebanon, Pa.

Chemistry

What ever man wishes, that also he thinks.—Demosthenes.

Look out, microbes, when Doc Butch gets his degree. This fellow just doesn't stand for any fooling. Butch is one of these strong, silent men that we read so much about in novels, always cheerful and even-tempered. There are times, however, when he can get "riled" as several of the day students have discovered. If you like an interesting story, ask Butch about the time he waited for a half hour on a hop to Lebanon and then, when he did get one, got out at Cleona, of his own accord, and walked. And it wasn't speed that made the ride so exciting either.



FRANK RICHARD FERNSLER
Lebanon, Pa.

Business Administration

Well begun is half done.—Hesiod.

It is written, that whoever puts most into this life is bound to get the most out of it. If that is true, then Frank should reap a bountiful harvest later on. He has a definite aim in coming to college, namely to prepare himself to become a great lawyer. And he is certainly on the right road to achieve that end. A clear mind, wonderful powers of reasoning, and an excellent vocabulary are only a few of the many assets belonging to this youth. Surely a person with all these good characteristics cannot fail to succeed.

College: Commerce Club, 1, 2; Reserve Basketball, 1, 2; Debating, 3.

Society: Delphian Anniversary Play, 2.

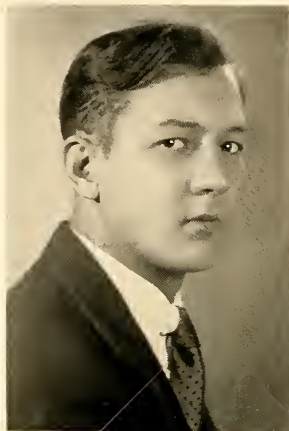

WILLIAM WEINHOLD FOCHT
Lebanon, Pa.

A man of congenial habits, even though he be a stranger, is a better friend to get than 10,000 relations.

—Euripides.

What is it that keeps a man habitually happy and cheerful? Perhaps Bill will disclose this secret to his patients after he becomes a doctor. If he does, his success is assured. Bill is one large mass of energetic sunshine, and his presence is felt keenly on the basketball court and in the classroom. Although he is extremely fond of playing tricks, he cannot look innocent enough to go unsuspected. There are always two telltale devils appearing in his eyes to give him away. But who could remain angry with a person like Bill.

College: Chemistry Club, 1, 2, 3; Varsity Basketball, 3.

Class: Football, 1; Tug, 2; Scrap, 2.

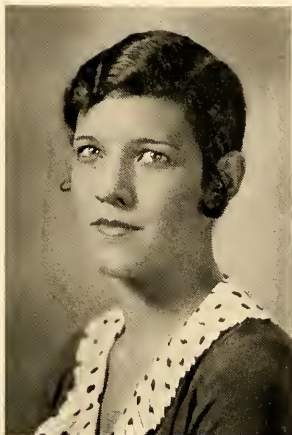

DOROTHY P. FORRY
Audubon, N. J.

History ΔΔΣ

Kindness is not to be repented of.
—*Theophrastus.*

Dot's time and effort goes for a worthy cause—the center of the basketball team. Boys or Girls did you ask?—Why both.

Licorice—one cent per stick! Hurry Dot and get a fresh supply for you and your friends, since that is your staff of life. If you need any support for your basketball team, just Cal-l on us.

College: Reserve Basketball, 2, 3; History Club, 2, 3; May Day Program, 1, 2.

Class: Basketball, 1; Vice President, 2; Hockey Team, 3.

Society: Anniversary Play, 1; Operetta, 1; Anniversary Committee, 1, 2, 3; Usher, 1, 2.

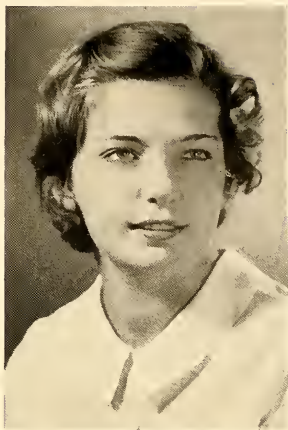

RUTH LOUISE GARNER
Harrisburg, Pa.

Social Science ΔΔΣ

Woman brings to man his greatest blessing.—*Euripides.*

Ruth is a new-comer to our ranks and a certain dark-haired Sam is the magnet which drew her from Ursinus to L. V. C.

Since her arrival she has taken a very active part in all campus affairs, including the course of "campusology."

Ruth says that she is working for a degree, that of B.A., but we think that it will be M.R.S.

College: Ursinus College, 1, 2; History Club, 3; Reader's Club, 3; Life Work Recruits, 3; Art Club, 3.

Class: Hockey Team, 3; Secretary, 3.



BEN GEYER
Middletown, Pa.

Business Administration KAS

Moderation is best.—Cleobulus.

From a promising neophyte in Education, Ben changed to a Business Administration aspirant in his Freshman year.

He is what you might call a passive agitator, for when hazing was abolished, Ben, only a "coat-holder," had to take his punishment with the rest.

In real life, he is by no means a shirker, for he keeps his shoulder to the wheel, and pushes steadily. There can be but one result—attainment.

College: Commerce Club, 1, 2, 3.

Class: Class Scrap, 1, 2.

Society: Recording Secretary, 2; Anniversary Play, 2.



KATHRYN MAE GOCKLEY
Schuylkill Haven, Pa.

German

KAN

Practice is everything.—Periander.

Kathryn's speed is German. She's luckier than most of us for we can't even master English. Stick to it 'til the end is a slogan for this Fraulein from Schuylkill Haven.

This "West Hallite" has a great liking for scullion parties. This implies that she's quite in favor of a good time. The class of '33 extends its best.

College: Reader's Club, 3; German Club, 1, 2, 3; May Day Program, 1.

Class: Hockey Team, 3.

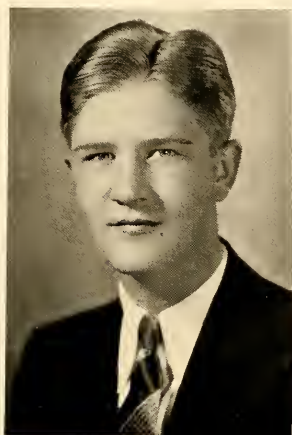

CHESTER OSCAR GOODMAN

Sunbury, Pa.

Bible and Greek

ΦΑΣ

Nothing in excess.—Solon.

Among the well-balanced individuals of our class is Chet Goodman. His interests are many and varied. He likes books, but scorns not tennis. He intends becoming a minister, but likes well the social life. Due to his excellence in studies, he has received the Bible and Greek assistantship. And success shall attend him.

College: Y. M. C. A., 1, 2, 3; Secretary, 2; Vice President, 3; Men's Glee Club, 1, 2, 3; Men's Senate, 2; Christmas Play, 1, 2, 3; Life Work Recruits, 1, 2, 3; La Vie, 3; History Club, 3; Assistant in Bible and Greek, 3; May Day Program, 1.

Class: Quittapahilla, 3; Flag Rush, 2; Tug of War, 1.

Society: Chaplain, 1, 3; Corresponding Secretary, 2; Vice President, 3.



FLO LORRAINE GRIM

Dallastown, Pa.

Chemistry

ΔΑΣ

But virtue proceeds through toil.
—Euripides.

Flo is very quiet and you seldom find her idling away her time. She's always in the Chem. laboratory toiling long with some unknown. Maybe Flo will be a doctor—we hope so and here's wishing the best for her.

This shy Miss hails from Dallastown—we wonder why she likes to go home so often. Some attraction eh what? Maybe!

College: Chemistry Club, 2, 3; May Day Program, 1, 2.

Class: Y. W. C. A. Cabinet, 2.

Society: Treasurer, 3; Anniversary Committee, 2, 3.

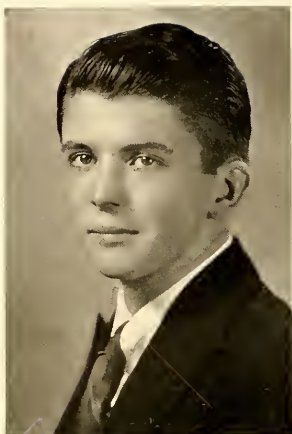

HORACE OSBORNE HALLMAN
Harrisburg, Pa.

Science

Length of time may bring anything to pass.—Herodotus.

"This guy Napoleon wasn't so big either," says Shorty, "but he sure gave the historians plenty to study about." So far Shorty hasn't given the historians so much to study about, but he has given his classmates plenty to laugh about with his abundant humor and his many wisecracks. After being cross-examined as to what he was going to make his life work after graduation, Shorty broke down and confessed that he was going to become the world's best doctor inside of twenty years. And, unless he gets blonde fever, he'll do it. He's just the type.

College: Debating, 1, 2.

Class: Football, 1, 2.



DOROTHY REBECCA HARTZ
Palmyra, Pa.

Latin

KAN; ΣKH

I'll make the most of my short hours.
—Sappho.

Dot, as her friends call her, wants to cram all she can into these few short years of existence. She believes all work and no play makes Jill a dull girl and as a consequence is always ready for a bit of fun. She appreciates a good joke at her own expense, and so is fittingly dubbed a good sport.

Dot has her serious side as well. She is a hard worker and a good student. She is majoring in Latin and expects to be a teacher. We are sure that whatever she undertakes will be a success, because of the spirit in which she works.

College: Sigma Kappa Eta, 2, 3.

Class: Y. W. C. A., 1.



ARLINE M. HECKROTE
Conyngham, Pa.

English

ΔΑΣ

A generous friendship no cold medium knows.—Homer.

Howdy! Puzzle Wuzzle Buzzle — and how's the coal crop this year? Arline herself is small, and as a rule goes in for things in a small way. Strange, eh what?

Puzzle believes that variety is the spice of life. She's interested in most things, from studies and sports to socializing. She's the kind that extracts from a college career the most that can be obtained.

College: La Vie, 2, 3; Reader's Club, 1, 2, 3; May Day Program, 1, 2.

Class: Secretary, 2; Y. W. C. A., 1, 2; Secretary, 1; Hockey, 3; Basketball, 1; *Quittapahilla Staff*, 3.

Society: Warden, 1; Anniversary Committee, 2, 3.

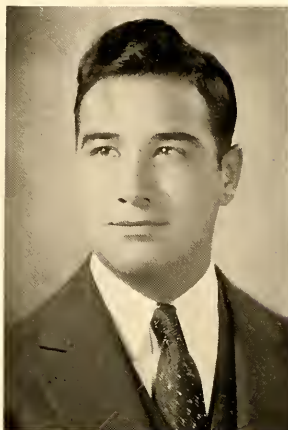

GERALD WILSON HEILMAN
Lebanon, Pa.

Business Administration

KΑΣ

Praise just dealing, but let the making of money be your chief care.

—Sophocles.

This, ladies and gentlemen, is "Jerry" Heilman the boy with the race track shirts. No, this is not a talking picture, but it should be, because "Jerry" can really talk. You should hear him on the debating team. Perhaps, years from now, Jerry may be a politician. He seems too honest for that now, but who can tell. A man becomes rather hard in business, and "Jerry" is preparing for that field. Of course, it isn't necessary to have a shady character in order to be a politician, but—We would rather see you stick to the business world, "Jerry."

College: Debating Team, 1, 2, 3; Captain, 2, 3; Commerce Club, 1, 2, 3; Executive Committee, 3.



LUELLA MAE HEILMAN

Palmyra, Pa.

German

ΔΔΣ

Man was produced to do good deeds.—Antoninus.

"Good things come in small packages," certainly is true in the case of Lu. She's always flitting about doing something to help others.

We understand that Lu is going to be a school teacher and from all appearances it seems that she's getting her information about her future career first hand from a certain dark-haired professor, Bill by name.

Here's a word of advice for you—Beware of Trees.

College: Y. W. C. A. Cabinet, 1, 3; German Club, 1, 2, 3; May Day Program, 1.

Class: Y. W. C. A. Cabinet, 1, 2; President of Y. W. C. A., 1, 2.

Society: Recording Secretary, 3; Chaplain, 3.

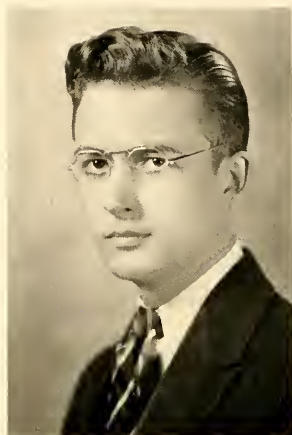

NORMAN A. HEMPERLEY

Lebanon, Pa.

Chemistry

Old man's brains in a young man's body.—Aeschylus.

"Norm" is one of those persons who must have been standing in the front row when brains were handed out. We can never forget the time we discovered "Norm" looking over his chemistry examination paper with a deep frown on his face. Full of sympathy, for most of us had flunked it, we asked what he received. The answer was 97, and he was frowning because it wasn't more. "Norm" doesn't spend all his time studying. He has plenty of time for all sorts of amusements and recreations. What a man!

College: Assistant in Chemistry, 3; Chemistry Club, 2, 3; Secretary, 3.

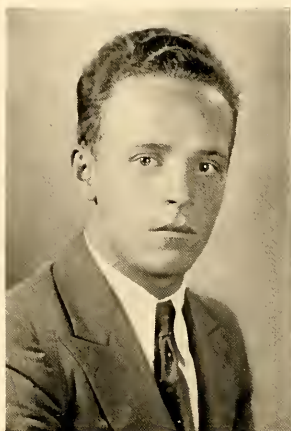

RUSSELL H. HENNE

Lebanon, Pa.

Business Administration

Every man who can blush has, methinks, some honesty in him.

—Menander.

Combine intelligence and personality with speed and what do you have? "Russ" Henne, exactly. "Russ" has plenty of speed in everything that he does, and it is rumored that he still knows how to blush. But that's another story, as the elevator man replied to the excited information seeker. Smallness of stature does not keep "Russ" from going out for football. He wears the same expression on his face as he lines up to hit the tackling dummy as Lincoln did when he uttered those famous words, "If I ever get a chance to hit that thing, I'll hit it hard." In all things, you know, it's perseverance that wins.

College: Reserve Football, 1, 2, 3; Commerce Club, 1, 2, 3.

Class: Football, 1, 2.



JAMES KENNETH HUGHES

Johnstown, Pa.

Education

ΦΑΣ

No one repents of a good action.

—Theophrastus.

Hail fellow, well met! It is James. He is indeed an exuberant fellow, loving well the bright side of life.

He comes from the famous flood town, namely Johnstown. Nevertheless, we would have a difficult time trying to discover something moist about him.

This is his first year among us, he having spent the first two years of his college career at Pitt Junior College. And we sure congratulate him for making the change.

College: University of Pittsburgh, 1, 2; History Club, 3.



WILLIAM LEROY JACKS
Hummelstown, Pa.

Chemistry

Speak very little or very pleasantly.
—Aesop.

A chat with smiling "Bill" is a sure cure for a bad case of the blues. You just can't feel down in the mouth in the company of such a cheerful person. Even a frown looks comical enough to make you laugh when "Bill" wears it. His face just isn't built that way. This likeable chap can also tickle the ivories, and helps to liven up some of the dinner hours by pounding out melodies on the piano, aided by the woeful discord of male voices. It may not sound so good, but, look at the fun.

College: Rifle Club, 1; Chemistry Club, 1, 2, 3.

Class: Football, 1, 2.



MATTHEW KARINCH
Cornwall, Pa.

Business Administration

A cute old fox this!—Menander.

Introducing "Tippy," the racketeer! There must be all types of people in this world of ours, but if there were more like "Tippy," life would be made much easier. It is impossible to remain depressed when he comes near, because he seems to radiate cheerfulness. And yet, "Tippy" is a born racketeer, always scheming how to "gyp" the general public. The amazing part of it is that he can take the shirt from your back, and make you like it. Perhaps that is merely one of the attributes of a good business man; if so, "Tippy's" success in business is assured.

College: Reserve Football, 1, 2, 3; Baseball, 1, 2.

Class: Football, 1, 2.

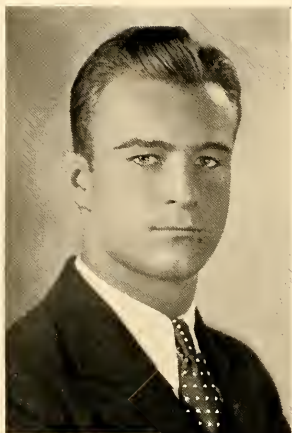

ALBERT JOSEPH KAZLUSKY
Minersville, Pa.

Science

KAS

The body ought to be trained to obey the mind.—Xenophon.

That slashing, dashing, varsity line-man is none other than Albert Alex Joseph Kazluský, "Murphy" for short. As captain-elect of the team, Murph will pilot Lebanon Valley's warriors through the 1932 season.

Although grim and determined on the gridiron, "Murph" is a jovial, fun-loving individual in ordinary life. Then too, we cannot overlook his affinity for a certain personality in West Hall.

College: Varsity Football, 1, 2, 3; Captain, 3; Baseball, 1, 2; "L" Club, 1, 2, 3; Reserve Basketball, 2; Chemistry Club, 1, 2, 3; German Club, 1, 2; May Day Program, 1, 2.

Class: Basketball, 1, 3; *Quitapahilla Staff*, 3.

Society: Sergeant at arms, 1; Anniversary Play, 2.



JOHN FREDERICK KLEIN
Reinertown, Pa.

History

ΦΑΣ

Better to do a little well, than a great deal badly.—Socrates.

"Fritz" is one of our dormitory five-day students. No one has ever ascertained whether he goes home every week-end to work or whether there is a more impelling force behind his regular migrations.

However, from what we have seen of him, Fritz is a hard-working student and a good friend to everyone. Working math. problems is his chief task. He plays pinochle for diversion.

Class: Baseball, 2; Tug, 2; Scrap, 2.
Society: Anniversary Committee, 3.

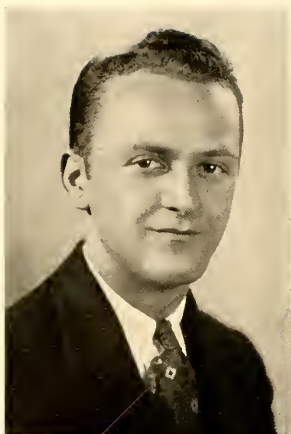

AMOS HYSON KNISLEY
Red Lion, Pa.

Chemistry

ΦΑΣ

Trying will do anything in this world.—Theocritus.

He's small, but that isn't a concern to "Fotzy." His chief interests are taking pictures for the Quittie and rushing a blonde classmate from South Hall, but he also has affinities for dancing, electricity, Red Lion, afternoon hikes, chemistry, French, and whistling Bedouin love songs. The adage "Good things come in small packages" is certainly true of Amos.

College: Chemistry Club, 2, 3; May Day Program, 1; Assistant Athletic Manager, 2, 3.

Class: Flag Scrap, 1, 2; *Quittapahilla Staff*, 3.

Society: Sergeant at arms, 1, 2; Anniversary Committee, 1, 2; Vice President, 3; Anniversary Play, 2.



TRULA HELEN KOCH
York Haven, Pa.

Mathematics

ΔΑΣ

To the man who himself strives earnestly God also lends a helping hand.—Aeschylus.

Anyone knowing Trula cannot help but know the spontaneous laughter and mirth which is the keynote to her cheerful personality. She studies, as an ambitious Math. major should, but does not take her books too seriously. Her aim is to imbue everyone around her with joy. She is always dependable, whether it be in Class or Society activities. Her dramatic talent has been a great asset to the campus. Here's luck to you!

College: Reader's Club, 3.

Class: Play, 3; *Quittapahilla Staff*, 3.

Society: Delphian Play, 1, 2; Chaplain, 3; Anniversary Committee, 2, 3; Judiciary Committee, 2; Kalo Play, 1, 2.

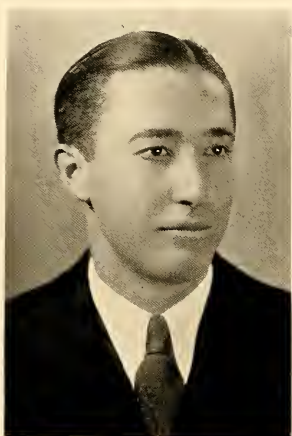

CHARLES EDWARD KRAYBILL
Florin, Pa.

Business Administration ΦΔΣ

A friend in need, is a friend indeed.
—Menander.

"Bud" is a product of Mt. Joy High School, Lancaster Co. He is preparing himself for Business Administration. His business ability resulted in his being elected treasurer of the Y. M. C. A., the Class of '33, and the Star Course, besides being advertising manager of the 1931-32 college handbook.

Dependability, loyalty, and generosity are his main attributes, and we look to "Bud" as a prospective chief executive of some business concern.

College: Y. M. C. A., 3; Treasurer, 3; Reserve Baseball, 1, 2; Commerce Club, 1, 2, 3; Advertising Manager, Y. M. C. A. Handbook, 3.

Class: Baseball, 1, 2; Captain, 1; Basketball, 1, 2, 3; Treasurer, 3.

Society: Anniversary Committee, 1, 2, 3.

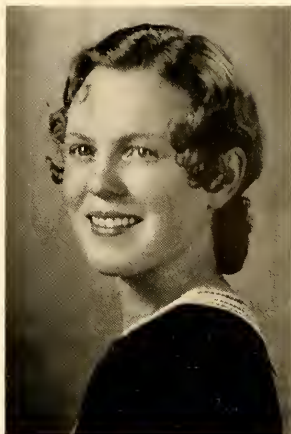

MARION WINIFRED KRUGER
Carlisle, Pa.

History and English ΔΔΣ

The variety of all things forms a pleasure.—Euripides.

Marion is our modern "Goldilocks" and very talented one. When it comes to singing, dramatics, making posters of any kind of fancy art work, go to headquarters and see Marion.

This golden-crowned "Miss" has a special giggle all her own. Marion is the type that makes a college career a pleasure. She should be complimented for one thing especially. She certainly does her share to "Light" up South Hall and we're glad she does.

College: Eurydice, 2, 3; History Club, 2, 3; Reader's Club, 3; Art Club, 3; May Day Program, 1, 2; Freshman English Prize, Honorary Mention, 1; Y. W. C. A. Poster Committee, 3; Christmas Play, 3; Y. W. C. A. Pageant, 1.

Class: Secretary, 1; Basketball, 1; Hockey Team, 3; Y. W. C. A. Cabinet, 1; *Quittapahilla Staff*, 3.

Society: Warden, 1; Operetta, 1; Anniversary Committee, 1, 2, 3; Play 2, 3; Pianist, 2; Corresponding Secretary, 3; Judiciary Committee, 3.



WALTER OTTO KRUMBIEGEL
Hillside, N. J.

History

KΛΣ

Nothing too much.—Solon.

Our editor is one of the outstanding men of the student body. His character can be summed up in one word—accomplishment. From the time he entered Lebanon Valley, Walter has been active in all the affairs of the school, besides being a good student and a wide reader.

With his wealth of practical knowledge of journalism behind him, we are confident of his success in this, his chosen field.

College: La Vie, 2, 3; Freshman English Prize, 1; History Club, 1, 2, 3; Reader's Club, 1, 2, 3; Delegate to Bucknell Disarmament Conference, 3; German Play, 2; Men's Senate, 3.

Class: President, 2; Editor 1933 *Quitapahilla*, 3; Class Scrap, 1, 2; Tug of War, 1; Basketball, 2; Football, 2.

Society: Vice president, 3; Sergeant at arms, 1; Critic, 2.



GLORIA E. LAVANTURE
Oberlin, Pa.

English

ΔΔΣ

Love is a far better teacher in the school of life than any clumsy sophist.
—Anaxandrides.

Glo's name shall go down in History for many things. How can we ever forget "Dinah?" Vivacity can well be used to describe Glo and her actions. She's ever on the run.

Flowers are a specialty in the co-ed's life. Perhaps a certain tall brunette man could be the cause.

Gloria's scope of life is wide and inclusive so we know that she'll come through with a high score.

College: La Vie, 3; Education Assistant, 1, 2, 3; Library Assistant, 2, 3; May Day Program, 1, 2.

Class: Secretary, 2; Vice President, 1; Basketball, 1; Play, 3; *Quitapahilla Staff*, 3; Hockey, 3.

Society: Warden, 1; Play, 3; Anniversary Committee, 1, 2.

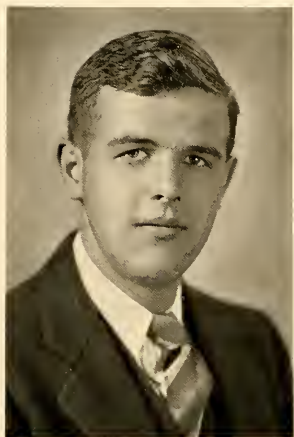

RUSSELL LEROY LEIBIG
Harrisburg, Pa.

Mathematics

Rivalry is a blessing to men.—Hesiod

Russell certainly is an ambitious fellow to get up in the small hours of the morning every day to catch his train. "Wotta life, wotta life, this commuting," says Russell. He takes a great interest in chemistry and spends a great deal of time and effort in the laboratory. We have recently discovered that there is intense rivalry between this tall youth and a fellow student for the favor of a certain fair damsel, but Russell seems to have the edge on his opponent. Perhaps it is because she lives in his city. That's one advantage in commuting.

Class: Football, 2.



KATHRYN ANNA LEISEY
Lebanon, Pa.

Latin

KAN; ΣKH

Oh, what is life by golden love unblest?—Minnerinus.

"Kit" thinks this old world isn't such a bad place after all, especially when you are young and a certain young man occupies a large place in your affection. So she goes along with a merry quip and a charming smile. But, because she has a carefree air, you must not think she does not work. Kit thinks life is a serious business and that education is a necessary foundation for it. She is going to do her part by helping "the tardy loiterer along the flowery path of knowledge."

College: Freshman Scholastic Prize, 1; Second English Literature Prize, 2; Reader's Club, 3; Sigma Kappa Eta, 1, 2, 3.



KATHRYN ANNABELLE LUTZ
York, Pa.

Music

KAN

Sing goddess the anger.—Homer.

Comes from York, has shining black wavy hair and a beautiful voice. That's Kathryn. We certainly do envy her ability when it comes to singing.

"Kas" is always willing to lend a helping hand and always has a kind word for her friends.

Some day we hope to hear Kathryn's lulling voice come to us by radio. We know that success shall be hers. Best of luck!

College: Eurydice, 1, 2, 3; Orchestra, 3.

Society: Pianist, 1; Corresponding Secretary, 3.



M. MARION MAY
Lititz, Pa.

English

KAN

Thoughts are mightier than strength of hand.—Sophocles.

Marion is quite a small piece of humanity, but oh what quality! Lititz is the home of the mouse trap factory, a small thing to manufacture, but here's something else. It's also Marion's home. There may be some connection that we don't know. We merely offer this as one solution.

Here's a big hand for a little girl.

College: W. S. G. A., 1, 2; Secretary of W. S. G. A., 3; Reader's Club, 3.

Class: Y. W. C. A., 1, 2; Vice President, 2; Play, 3.

Society: Anniversary Play, 1; Usher, 2.



HARRIET LOUISE MILLER
York, Pa.

Biology ΔΔΣ

Sweet are thy lips and lovely thy voice.—Theocritus.

We wonder why Harriet likes "pretzels." It must be because she comes from York County. But then, why Barbecues?

Harriet keeps everybody in a jovial mood because of her singing. When she was a Freshman, most of her time was given to French and Latin, but now she spends many of her hours in Lab. The sudden change must have been due to an overindulgence in "pretzels." Think so?

College: Biology Assistant, 2, 3; Chemistry Club, 2, 3; Eurydice, 1, 2, 3; Christmas Play, 1; May Day Program, 1.

Class: Vice President, 1; Basketball, 1; Hockey Team, 3.



MIRIAM E. MILLER
Lebanon, Pa.

Latin KAN; ΣKH

Nature hath made her and then broken the mold.—Aristo.

"Mim" is a brilliant conversationalist and does much to keep alive the fast dying art. Under her skillful telling, the simplest events assume a liveliness and humor that most others fail to see. Her sallies of wit keep her friends in shrieks most of the time. She is an ardent sportswoman too. Skating, swimming, boating and tennis are her special hobbies.

But "Mim" is too good a student to spend all her hours in merry making. She labors industriously at her chosen majors, French and Latin. She expects to enter the educational field and take her stand teaching high school students their "dry and musty Latin."

College: Sigma Kappa Eta, 1, 2, 3; May Day Program, 1, 2, 3.

Society: Anniversary Committee, 2.

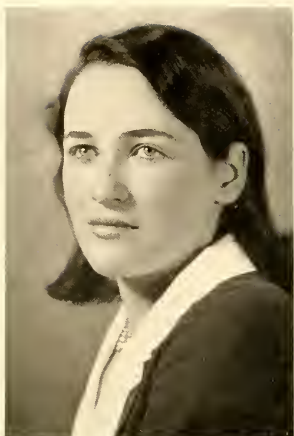

SOPHIA MORRIS
Wyoming, Pa.

English

KAN

The belongings of friends are common.—Socrates.

Sophia is so quiet and reserved that one is apt to forget that she's about. Her friends let us know that there's heaps more to this "Wyoming Miss" than we think.

Having arrived on our campus just a bit late she soon established a raft of friends. "Nuf" said when that's said. Sophia is also known for her executive ability.

College: Library Assistant, 2, 3; Reader's Club, 3.

Class: Y. W. C. A. Cabinet, 2; Hockey Team, 3; Vice President, 3.

Society: Corresponding Secretary, 3.



FREDERICK E. MORRISON
Elizabeth, N. J.

Business Administration

KAN

The facts speak for themselves.

—Demosthenes.

Fred is one of the most congenial fellows that we've ever met. He is one of the few who have built that perfect mousetrap, and men have beaten a path to his door, seeking his friendship.

He intends pursuing a business career. And in view of his engaging personality, we cannot predict anything but success.

As for his activities on the campus it will be noticed that he sings in the Glee Club and plays basketball.

College: Basketball, 1, 2, 3; Men's Senate, 1; Glee Club, 3; "L" Club, 3; Commerce Club, 1, 2, 3; Y. M. C. A., 1.

Class: President, 2; Scrap, 1, 2; Tug, 1, 2; Football, 1, 2; Baseball, 1, 2.



H. JANE MUTH
Hummelstown, Pa.

English

KAN; ΣKH

Beauty is invincible.—Anacreon.

Jane with her pale golden hair and her slender figure is a perfect English beauty. She seems quite naturally the embodiment of "Frailty thy name is woman."

But Jane is the most active person on the campus. She is a dynamo of energy. The problem of how one small person could possibly do so much keeps her friends in constant amazement. Jane is an English major and is especially fond of modern poetry. She likes swimming and dancing and crowds as many of them into her brief leisure moments as she can. Her motto seems to be, where theres a will, there's a way.

College: La Vie, 2, 3; Reader's Club, 3; Sigma Kappa Eta, 1, 2, 3; May Day, 1, 2.

Society: Critic, 2; Play, 2; Anniversary Committee, 3.

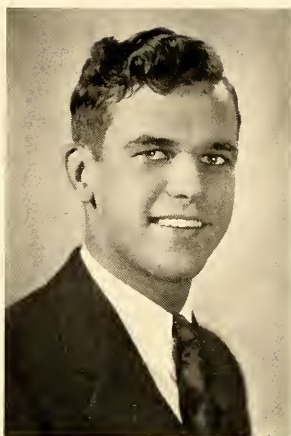

CARL RUSSEL MYERS
Aunville, Pa.

Mathematics

ΦΑΣ

If you are fond of learning you will soon be full of learning.—Isocrates.

Carl is the Math. shark of our class. Proof? He walked off with the Mathematics prize in our Freshman year.

Nevertheless, he is not a pedant. He loves music much, as his vocal and orchestral activities will testify. He warbles a mean tenor and saws a wicked violin.

Even though he is a day student, Carl has actively engaged in many inter-class encounters. And the Class of '33 is grateful. It might be added that he likes Bridge.

College: Glee Club, 2, 3; Orchestra, 2, 3; Mathematics Prize, 1.

Class: Scrap, 1, 2; Tug, 1, 2.

Society: Sergeant-at-Arms, 1, 2; Anniversary Committee, 2; Play, 2.



MIRIAM IRENE OWEN
Ormond, Fla.

History

KAN

Silence seldom doth harm.

—Menander.

Did you ever hear of the sunny south being a refuge for a "Moose" and she's from Fla. Strange, isn't it?

Mim is very much absorbed in History. She'll be a mighty fine professor someday, and may even go on for an M.A., who knows?

Don't forget to keep your dimes. They may come in handy for a rainy day.

College: Rollins College, 1; Reader's Club, 2, 3; History Club, 2, 3; Art Club, 3.

Class: Vice President, 3; Hockey Team, 3; Captain, 3; Y. W. C. A. Cabinet, 2.

Society: Critic, 2; Vice President, 3; Judiciary Committee, 3.



REGINA MAE OYLER
Arendtsville, Pa.

Music

ΔΑΣ

Happiness belongs to those who are contented.—Aristotle.

Regina is a happy-go-lucky girl who takes things as they come and makes the best of them.

She is one of the campus crooners, and has made quite a name for herself, when it comes to filling the air with music.

When our stay at L. V. is ended, we can look to seeing big things from Regina.

College: Indiana State Teachers College, 1; Orchestra, 2, 3; Eurydice, 2, 3.

Society: Anniversary Committee, 2.

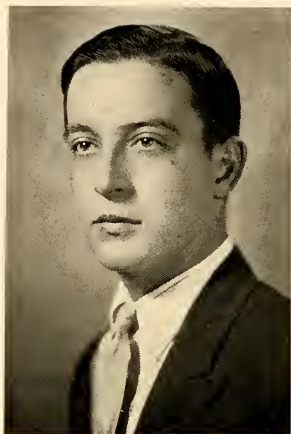

MELVIN E. PATRICK
Annville, Pa.

Bible and Greek

A good conscience likes to speak out.
—Pausanias

Much to the chagrin of several members of the opposite sex, Pat was married before he came to L.V.C. Perhaps it was marriage that gave this young man the incentive to do such good work. Pat is a ministerial student and is keenly interested in matters of religious importance. Although there may be a good many skeptics who will doubt this, Pat really likes Greek. He is usually a very even-tempered and good-natured fellow, but Tobias has discovered that he really could be made angry by smashing his hat in the library.



GEORGE DARIUS SALLADE
Sinking Springs, Pa.

Mathematics

Quietude is the most profitable of all things.—Greek Proverb

For three years George has been driving the crew of the 8:15 into a state verging on insanity with his orchestra which plays from the moment they board the train at Sinking Springs until they reach Annville. George's favorite instrument is the Piano, but as that would be a bit too cumbersome to carry along when commuting, he has learned to play several smaller instruments from which he derives the greatest pleasure. "Do not mind us," says George, when shouted at by the conductor, "it's all in fun." We'll have to forgive this bit of diversion because he is generally very quiet and studious.

Class: Basketball, 2.

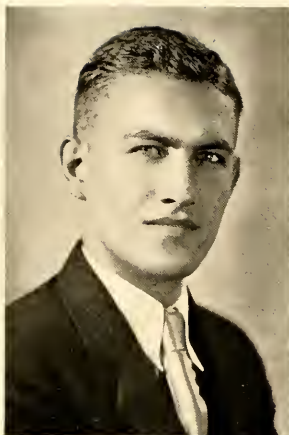

LUTHER A. SAYLOR
Annville, Pa.

Business Administration

The character of a man is known by his conversation.—Menander.

Here is another one of those strong, silent men we read so much about. Like most people who are not always talking, Luther really says something when he opens his mouth. On the surface he doesn't look very brilliant, but, in the words of a noted humorist, "Underneath that rugged exterior lies a brain like a buzz saw." "Lut" isn't the type that will go through life always calling someone boss. Some sweet day you will find him in business for himself. When that day comes, he can hire some of his classmates in the business course.

College: Men's Senate, 2, 3; Commercial Club, 1, 2, 3.

Class: Baseball, 1, 2; Basketball, 1, 2, 3; Football, 2.



LEONARD M. SCHROPE
Valley View, Pa.

German

KΛΣ

Nothing is impossible to a willing mind.—Periander.

Behold the man! Leonard's splendid physique was one of the mainstays in our class contests, and he well deserves being called a man.

Believing in keeping in trim mentally as well as physically, he is constantly plugging and as a result stands well up in his classes. He plays the trombone, and enjoys music in general. Perhaps this explains his interest in a certain "Young" musician. And who can forget his part as Ferovius in "Androcles and the Lion."

College: Orchestra, 2, 3; Band, 3; German Club, 2; Vice President, 3.

Class: Scrap, 1, 2; Tug, 1, 2; Football, 1, 2; Basketball, 2, 3.

Society: Sergeant-at-Arms, 1; Anniversary Play, 2.



MARGARET CAROLYN SHARP
Altoona, Pa.

Music

KAN

A pretty charming she.—Euripides.

Peggy joined us just this year and soon found for herself a "stone." This "stone" isn't the kind that pulls downward but rather leads to happiness and good fortune. Peculiar!

Peg's time is spent in the conserve, where she juggles notes, bars, staffs, etc. No. she's not learning to be a professional juggler. She's taking a music course.

College: Indiana State Teachers College, 1, 2; Eurydice, 3; Orchestra, 3.

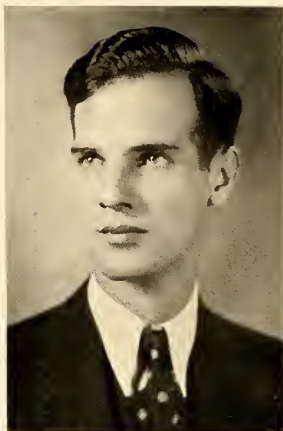

EDWARD A. SHELLENBERGER
Mountville, Pa.

English

ΦΑΣ

Leisure is a fine thing.—Periander.

"Slim" seems to be a bit lost since his female inspiration has gone so far away. He has compensated for his loss by taking a greater part in extra-curricular activities. He expresses his wit and originality in the La Vie columns and when it comes to planning a novel joint session, he is right there with the bright ideas. These qualities will aid him greatly in his chosen vocation, the ministry.

College: Reader's Club, 1, 2, 3; Treasurer, 3; History Club, 3; Life Work Recruits, 1, 2, 3; Secretary, 3; Student Faculty Council, 1; Christmas Play, 1; Debating Team, 2; La Vie, 3; Delegate to Bucknell Disarmament Conference, 3; May Day Program, 1.

Class: President, 1; Flag Rush, 1, 2; Tug of War, 1; *Quittapahilla Staff*, 3.

Society: Sergeant-at-Arms, 1; Usher, 1; Head Usher, 2; Chaplain, 2; Anniversary Committee, 1, 2, 3; Editor, 2.



MIRIAM R. SILVIUS
Pottsville, Pa.

French

KAN

Love is the sweetest thing in life.
—*Xenophon.*

Miriam is the type of girl who always gives her whole hearted support to one thing at a time. At present her one great interest is the 1933 Quittie. The photographer can explain this, "I Don't Know Why."

"Mim" we heard that you enjoy "Three o'clock in the morning" — That's all right, but such hours are too late for us. Il me blesse bien.

College: German Club, 1, 2; May Day Program, 1.

Class: Y. W. C. A. Cabinet, 1, 2; Secretary, 3; Hockey Team, 3.

Society: Anniversary Play, 1; Judiciary Committee, 2; Chaplain, 3; Anniversary Committee, 3.

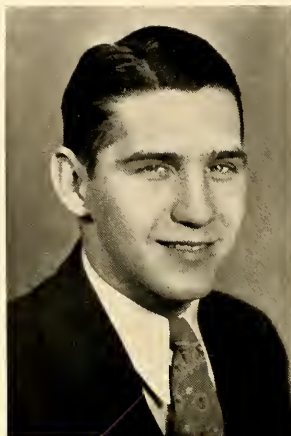

CHARLES D. SNYDER
Lebanon, Pa.

Mathematics

Have I inadvertently said something wrong?—Phocion

In this corner we have Chock Snyder, undisputed champion wisecracker and humorist of L.V.C. Although it is not officially recorded, there was one time this year when Chock was absolutely serious. That instance, believe it or not, was when he asked for his physics mark after the semester exam. Unlike most students, he is a necessary element to the success of each class. He has the distinction of being the only student for whom a professor has delayed the classwork until he went personally and extended him a special invitation to come to class. Such popularity must be deserved.

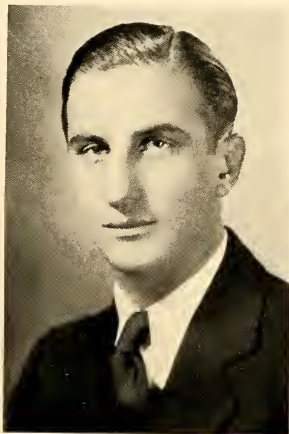

WILLIAM MARTIN SPEG
Garfield, N. J.

German

KΛΣ

Youth always longs for pre-eminence.—Aristotle.

The Men's dormitory would certainly be dead without "Spuggy" around to enliven things. He furnishes anything in the way of entertainment from imitating a circus barker to singing mammy songs.

His activity in class affairs was rewarded by his election to the first-term presidency this year. Whether on the field leading cheers, in the class room diligently applying himself, or asserting his views in a "bull session," Speg will always be remembered for his carefree, happy-go-lucky personality.

College: La Vie, 3; German Club, 2, 3; Reader's Club, 3; History Club, 3.

Class: Football, 1, 2; Baseball, 1, 2; Basketball, 1, 2, 3; Tug of War, 1, 2; President, 3.

Society: Anniversary Play, 1, 2; Vice President, 3.

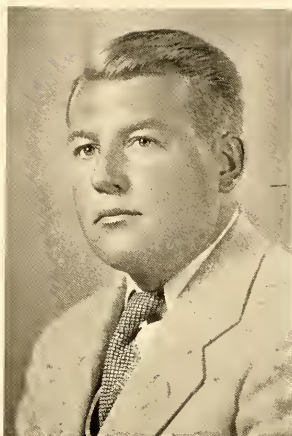

LEE JAY STONE
Trenton, N. J.

Business Administration

KΛΣ

Shun idleness, even if you are wealthy.—Thales.

The plunging back of our football team. One of the few letter men in our class — our indomitable Lee Jay.

Nor does he confine his activities to the realm of sport, as he loves well the social life.

Business is his major. And it is not difficult to picture our pigskin carrier sitting in a swivel chair, a little more obese, directing the destiny of one of our large concerns.

College: Football, 1, 2, 3; Basketball, 1; Varsity "L" Club, 1, 2, 3; Commerce Club, 2, 3; May Day Program, 1, 2.

Class: Basketball, 2; Baseball, 1, 2.

Society: Anniversary Play, 2.



VIRGINIA GRAY THRUSH

Shippensburg, Pa.

Public School Music

KAN

Kindness is ever the mother of kindness.—Sophocles.

Musical talent abounds in Virginia for she is the cello player among us. Her hours are spent mostly in the Conservatory where she labors with her music course.

We heard that she's interested in the science department. Now isn't that a queer thing for a music student to select as a hobby? May the greatest of success be yours to realize.

College: Mary Baldwin College, 1; Orchestra, 2, 3; Secretary-Treasurer, 2; Eurydice, 2, 3.

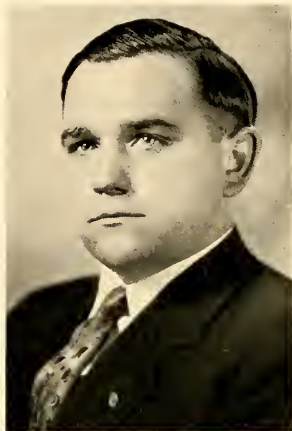

HARRY MALTER TOBIAS

Myerstown, Pa.

Bible and Greek

ΦΑΣ

Love alone has a remedy for all evils.—Simonides of Ceos.

Harry is one of the big men of the Junior Class, weighing about 230 pounds. Needless to say, his tonnage was a potent factor in many an inter-class encounter.

When he finishes his work here, Tobias will devote his entire time to his mission, the ministry. He is doing some work in that field at present, all of which, will aid him considerably in the future.

Harry is also a member of the Glee Club. This is one of his many diversions. You will have to consult him personally to become acquainted with the others.

College: Life Work Recruits, 2, 3; Men's Glee Club, 1; German Club, 1, 2, 3.

Class: Tug, 2; Football, 1, 2; Scrap, 1.



SAMUEL DEWITT ULRICH
Harrisburg, Pa.

Chemistry $\Phi\Lambda\Sigma$

Man is a social animal.—Aristotle.

One characteristic stands out above all others in this man — his strange power over women. Through his persuasiveness, Lebanon Valley has gained at Ursinus' loss. "And they lived happily ever after???"

However, Sammy is not one-sided. He takes an active part in all the major campus activities. Chemistry is his chosen field, and we anticipate notable contributions from him to the chemical world.

College: Chemistry Club, 2, 3; Y. M. C. A., 3; Secretary, 3; Men's Senate, 3; Glee Club, 3.

Class: Tug of War, 1, 2; Baseball, 2; Basketball, 1, 2; Flag Rush, 1, 2; Treasurer, 2; *Quittapahilla Staff*, 3.

Society: Secretary, 2; Sergeant-at-Arms, 1; Anniversary Committee, 1, 2; Play, 2; Delphian Play, 2.



GRANT J. UMBERGER
Annville, Pa.

Bible and Philosophy $\Phi\Lambda\Sigma$

Of earthly goods, the best is a good wife.—Simonides of Amorgos.

If you want to hear a proud father exalt the abilities of a three-year old daughter, see Grant. Yes, he is one of the family men of our class and loves it well.

Also, he is already actively engaged in his chosen work, the ministry. And as he has all the attributes necessary, patience, understanding, sympathy, and knowledge, we are assured of his success. Some day, no doubt, we will call him Bishop.

College: Life Work Recruits, 1, 2, 3; Delegate to the National Youth Convention of the United Brethren in Christ at Dayton, Ohio.

Society: Chaplain, 2.



THEODORE C. WALKER
Reading, Pa.

Music

KΛΣ

From seeing comes loving.—Greek Proverb

Gaze into the beaming countenance of this youth. He wears a good-natured smile and has that humorous glint in his eyes which is so helpful in making friends out of what would otherwise be mere acquaintances. Ted shows us that it doesn't take a big man to move a piano providing you do it by tapping on the keys. The piano starts dancing away by itself when Ted starts tickling the ivories. Another of this youth's many accomplishments is singing. Some day we may see him crashing into the limelight as a radio crooner playing his own accompaniment.

College: Glee Club, 2; Piano Soloist 2; Orchestra 3.



STUART WESLEY WERNER
Pine Grove, Pa.

Bible and Greek

ΦΑΣ

The wise ought to possess their lives in hope.—Euripides.

This robust gentleman hails from Pine Grove, and well can he defend his home town.

"Stu" seems to be a rather passive "critter," but not on a football field while fighting for dear old '33. And as he fought for our class, so will he fight for the things he deems worth while in life.

He has chosen the ministry as his life's work. And if we are to judge his activities in that field while in college as a standard of his future work, we know that he will not fail.

College: Life Work Recruits, 1, 2, 3; Glee Club, 3; German, 3; History Club, 3; Y. M. C. A. Conference, 3.

Class: Tug, 1; Scrap, 1, 2; Football, 1, 2; Baseball, 2.

Society: Chaplain, 2; Play, 2.

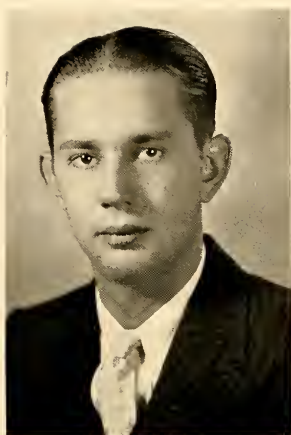

DARWIN RANDOLPH WILLIARD
Lykens, Pa.

Biology

KΛΣ

To the wise nothing is foreign.
—Antisthenes.

Here is a gentleman who took a vacation for a year in order that he might join our class. And we sure appreciate it.

"Doc" is majoring in Biology, but for some reason he seems to know very little about botany, as he usually returns from field trips with a case or two of poison ivy. Who could forget that?

Randolph Wellington is also a very diligent student. It is on the basis of this fact that we are able to prognosticate his success.

College: Rifle Club, 1, 2; Chemistry Club, 2, 3.

Society: Judiciary Committee, 3; Treasurer, 3.



WILLIAM WOLF WOGAN, JR.
York, Pa.

Business Administration

ΦΔΣ

Labour is the mother of fame.
—Euripides.

W. W. W. and a couple of more W's, all mean our boy Willy. He came here for an education, but is majoring in economics. However, as he also plays football, we assume that he will be around to see us in a few years trying to sell us some bonds. And as Willy is a nice guy we'll sorta hafta buy some.

W. W. W. is at his best when in the presence of the fair sex. What could Willy do without women?

College: Varsity Football, 1, 2, 3; Reserve Basketball, 1, 2, 3; "L" Club, 1, 2, 3; Commerce Club, 1, 2, 3; May Day Program, 1, 2.

Class: Basketball, 1, 2.



GEORGE AUGUSTUS WOOD

Trenton, N. J.

Business Administration

Silence seldom doth harm.

—Menander.

One of Prof. Stokes' understudies, George immediately gives the impression that he means business. His reticence and his habit of minding his own affairs has earned for him the title of 'the hermit' from his fellow students.

Between laboring for his alma mater on the gridiron and maintaining his high rating as a student, George is kept busy most of the time. We admire him for his determination and strength of will.

College: Baseball, 1, 2, 3; Football, 1, 2, 3; Student Faculty Representative, 3; Men's Senate, 3; Commerce Club, 1, 2, 3; Vice President, 3.

Class: Football, 1; Basketball, 1.



HARRY EDWARD ZECH

Spring Grove, Pa.

Bible and Greek

ΦΑΣ

A righteous disposition is the most precious possession.—Antiphanes.

York County has given us of its best in the person of Harry Zech. Harry has "built his house upon a rock, against which the storms of temptation and evil will not avail."

His interest is divided among religion, basketball, tennis, and music. Conscientious as a student, strong in defense of his ideals, Harry is sure to become a successful worker for the betterment of the world.

College: Life Work Recruits, 1, 2, 3; President, 3; Secretary, 2; German Club, 2, 3; Orchestra, 2; Band, 3; History Club, 3; May Day Program, 1, 2.

Class: Basketball, 1, 2, 3; Tug of War, 2; Flag Scrap, 1, 2.

Society: Chaplain, 1; Sergeant-at-Arms, 1; Anniversary Play, 2.

Former Members of the Junior Class

Leslie J. Armour <i>Belleville, N. J.</i>	Helen T. Turner <i>Collingswood, N. J.</i>	William J. Reese <i>Bethlehem, Penna.</i>
John W. Atkins <i>Lebanon, Penna.</i>	Anne M. Gohn <i>Johnstown, Penna.</i>	Joseph P. Rettew <i>Rotifunk, West Africa</i>
Arthur W. Ayres <i>Lebanon, Penna.</i>	Vera B. Hoffer <i>Annville, Penna.</i>	William J. Sipe <i>York, Penna.</i>
Donald L. Bowman <i>Lebanon, Penna.</i>	Robert L. Isett <i>Lebanon, Penna.</i>	Mary E. Stephens <i>Shillington, Penna.</i>
Helen L. Boyer <i>Lebanon, Penna.</i>	Elizabeth C. Keister <i>New Cumberland, Penna.</i>	Ernest M. Swanger <i>Lickdale, Penna.</i>
Martin E. Bricker <i>Manheim, Penna.</i>	Rebecca M. Keller <i>Lebanon, Penna.</i>	William H. Swope <i>Etna, Penna.</i>
Charles Buynoski <i>Wyoming, Penna.</i>	Victor V. Kowalewski <i>Boonton, N. J.</i>	John G. Taronis <i>Marlin, Penna.</i>
Alma M. Clarke <i>Middletown, Penna.</i>	Elamina Krause <i>Lebanon, Penna.</i>	Augusta Trachte <i>Pottsville, Penna.</i>
Agnes B. Coleman <i>Weehawken, N. J.</i>	Lee M. Krumbine <i>Lebanon, Penna.</i>	Gladys C. Wagner, <i>Palmyra, Penna.</i>
Elvira E. Ebersole <i>Linglestown, Penna.</i>	Robert P. Lindsay <i>Boiling Springs, Penna.</i>	Kenneth M. Waughtel <i>Red Lion, Penna.</i>
Robert J. English <i>Reinerton, Penna.</i>	Richard H. Look <i>Harrisburg, Penna.</i>	Estella M. Wolfe <i>Lebanon, Penna.</i>
Marion S. Eshleman <i>Palmyra, Penna.</i>	Nelson J. Newcomer <i>Mount Joy, Penna.</i>	John A. Zerby <i>Lykens, Penna.</i>
	Harold H. G. Peiffer <i>Union Deposit, Penna.</i>	





Sophomores



Sophomore

Honorably have you conquered the Nemean Lion, Heracles. And we applaud the feat. Now the other labors lie before you; the nine-headed Hydra, the Augean Stables and mighty Antaeus. Conquer them and Jove shall well reward you.

SOPHOMORE CLASS OFFICERS

First Semester

<i>President</i>	ALLEN BUZZEL
<i>Vice President</i>	KATHRYN MOWREY
<i>Secretary</i>	JOSEPH RHEN
<i>Treasurer</i>	GEORGE SHERK

Second Semester

<i>President</i>	DEWITT ESSICK
<i>Vice President</i>	MARGARET KOHLER
<i>Secretary</i>	MARVIN ADAMS
<i>Treasurer</i>	GEORGE SHERK

Sophomore Class History

The month of September, 1930, brought thoughts of a new life experience to approximately one hundred and twenty-five young men and women of this and nearby states who planned to enter Lebanon Valley College. These thoughts were realized when, on September seventeenth, this large group assembled at the portals of this institution of higher learning.

And so the class of '34 entered actual college life. Orientation tests, difficult and trying, came and passed. Next in line, we white-washed the campus with our numerals, and after that, won a victory in the "flag rush." Two midnight trips to the cemetery helped break the monotony and remind us of our places.

Events of late fall were a hike, which ended successfully despite Sophomore interference, and the annual football game in which the Sophs managed to hold it even, at a 6-6 score.

Plays, club meetings, and the Christmas banquet occupied our time before the vacation. Then basketball was at hand, but the Frosh could not win any games because of their inexperience.

Springtime brought the tug, in which the Sophs defeated us. Later on came the baseball game, in which the Frosh gained sweet revenge. Examinations loomed ahead. But in a little while we were saying good-bye for the summer.

Vacation days over, we returned as Sophomores, missing several familiar faces. We felt our superiority over the Freshmen and went ahead to outwit them in the numeral fight, and win the "flag rush." We also followed with a victory in the tug. However the experienced football material among the Frosh turned the annual game into something of a rout. We lost.

Our biggest achievement was the Soph Hop which passed off very successfully. We also continued to be prominent in other social activities around the campus.

Though our second year has nearly passed, we see more fields ahead to conquer. With our loyal and ambitious group we will gain still more glorious triumphs during the remainder of our stay on this campus.—C. M., '34.



SOPHOMORE CLASS

Sophomore Class Honors

WILLIAM THAD ABRAMS

Sunbury, Pa.

Business Administration

College: Varsity Football, 1, 2; Reserve Basketball, 1, 2.

MARVIN LOWELL ADAMS

Adamsdale, Pa.

Business Administration KAS

College: Commerce Club, 1, 2; May Day Program, 1.

Class: Scrap, 1; Secretary, 2.

HAIDEE BELLE BLUBAUGH

Myersville, Md.

History KAN

College: History Club, 1.

Class: Hockey Team, 2.

MATILDA ROSE BONANNI

Myerstown, Pa.

Public School Music KAN

MIRIAM A. BOOK

Harrisburg, Pa.

English KAN

College: Eurydice, 1, 2; W. S. G. A. Board, 1; Education Assistant, 2; Library Assistant, 2; May Day Program, 1; Y. W. C. A. Cabinet, 1.

Society: Critic, 1; Anniversary Play, 1; Anniversary Committee, 1, 2.

MARY MARGARET BRACE

Lebanon, Pa.

History DAS

College: History Club, 1; Sigma Kappa Eta, 1, 2; May Day Program, 1.

Society: Anniversary Committee, 2.

ALLEN E. BUZZELL

Sparrow's Point, Md.

Business Administration KAS

College: Johns Hopkins, 1; Y. M. C. A. Cabinet, 2; Orchestra, 1; Band, 2; Commerce Club, 2.

Class: President, 2; Scrap, 1, 2; Football, 1.

Society: Anniversary Play, 1.

ROTHERMEL L. CAPLAN

Lebanon, Pa.

English

PAUL ELIAS DEIMLER

Hummelstown, Pa.

Business Administration

GEORGE V. DERICKSON

Annvile, Pa.

Biology KAS

College: Glee Club, 1, 2; Men's Senate, 2.

Class: Scrap, 2; Football, 2.

Society: Anniversary Play, 1; Delphian Anniversary Play, 1.

DOROTHY ELIZABETH ELY

Arendtsville, Pa.

Public School Music DAS

CYRUS DANIEL ENGLE

Hummelstown, Pa.

Business Administration KAS

DEWITT M. ESSICK

Downingtown, Pa.

History DAS

College: Men's Senate, 2; History Club, 1, 2; Chemistry Club, 2; German Club, 1, 2; May Day Program, 1; Y. M. C. A. Conference, 1.

Class: Scrap, 1, 2; Football, 1, 2; Tug, 1, 2; President, 2; Basketball, 2.

Society: Sergeant-at-Arms, 1; Secretary, 2; Anniversary Committee, 1.

ELVIN BELDEN FAKE

Lebanon, Pa.

Business Administration KAS

EMMA K. FASNACHT

Annvile, Pa.

Latin KAN

College: Sigma Kappa Eta, 1, 2; German Club, 2; Freshman Scholastic Prize, 1.

Class: Hockey Team, 2.

WILLIAM KEMPER FISHBURN

Ephrata, Pa.

Business Administration $\Phi\Lambda\Sigma$

College: Reserve Football, 1, 2; Commerce Club, 1, 2.

Class: Football, 1; Basketball, 1; Baseball, 1.

JAMES J. FRIDY

Mountville, Pa.

Business Administration $\text{K}\Lambda\Sigma$

College: Commerce Club, 2; May Day Program, 1.

Class: Scrap, 1, 2.

GEM CAROLYN GEMMILL

Glen Rock, Pa.

English $\Delta\Delta\Sigma$

College: Varsity Basketball, 2.

Class: Hockey Team, 2.

Society: Pianist, 2.

MARY E. GOSSARD

Annville, Pa.

English $\Delta\Delta\Sigma$

College: Varsity Basketball, 1, 2.

Class: Hockey Team, 2.

AUDREY GOSS GOUDIE

Lebanon, Pa.

Chemistry

VERNA I. GRISSINGER

New Cumberland, Pa.

Mathematics $\Delta\Delta\Sigma$

College: May Day Program, 1.

Class: Hockey Team, 2.

Society: Anniversary Committee, 1.

MARY S. GROFF

Columbia, Pa.

French $\text{K}\Lambda\text{N}$

College: Reader's Club, 2; May Day Program, 1.

Class: Y. W. C. A. Cabinet, 1.

Society: Anniversary Committee, 1, 2; Usher, 1.

DWIGHT GROVE

Red Lion, Pa.

Pre-Medical $\Phi\Lambda\Sigma$

College: Band, 2; Chemistry Club, 1, 2; German Club, 1; May Day Program, 1.

Class: Tug, 1; Football, 2; Basketball, 2.

Society: Sergeant-at-Arms, 1; Editor, 2.

CHRISTINE G. GRUBER

Lawn, Pa.

English $\Delta\Delta\text{N}$

College: Orchestra, 1, 2; Debating Team, 1; *La Vie* Staff, 2; Reader's Club, 2; May Day Program, 1.

Class: Y. W. C. A. Cabinet, 1; Vice-President, 1.

Society: Usher, 1; Anniversary Play, 2; Anniversary Committee, 2.

ROBERT CLINGER HEATH

Reading, Pa.

Public School Music

CATHERINE FIETTA HECKMAN

Reading, Pa.

Public School Music $\text{K}\Lambda\text{N}$

HENRIETTA ERB HEILMAN

Annville, Pa.

Public School Music

C. MELVIN HITZ

Harrisburg, Pa.

Bible $\Phi\Lambda\Sigma$

College: Glee Club, 1, 2; Life Work Recruits, 1, 2; May Day Program, 1.

Class: Basketball, 2.

EARL EDWARD HOOVER

Somerset, Pa.

Biology $\text{K}\Lambda\Sigma$

College: Biology Assistant, 2; May Day Program, 1.

Class: Tug, 2; Scrap, 1; Football, 1, 2.

Society: Secretary, 1; Sergeant-at-Arms, 1; Head Usher, 1.

EARL S. HOWARD

Broqueville, Pa.

Chemistry $\Phi\Lambda\Sigma$

College: Chemistry Club, 1; May Day Program, 1.

Society: Sergeant-at-Arms, 1; Corresponding Secretary, 2.

DOROTHY MARY JACKSON

Esterly, Pa.

English $\Delta\Lambda\Sigma$

College: Reader's Club, 2; May Day Program, 1.

Class: Hockey Team, 2.

Society: Anniversary Committee, 1; Warden, 1.

J. MITCHELL JORDAN

High Rock, Pa.

Pre-Medical $\Phi\Lambda\Sigma$

College: Chemistry Club, 1, 2; May Day Program, 1; Assistant Athletic Manager, 2.

Class: Tug, 1, 2; Scrap, 2; Football, 1, 2; Basketball, 1, 2.

Society: Sergeant-at-Arms, 1, Anniversary Committee, 1.

PETER KANDRAT

Minersville, Pa.

Chemistry $K\Lambda\Sigma$

College: Reserve Football, 1, 2; Chemistry Club, 1, 2.

Class: Basketball, 1, 2; Tug, 1.

Society: Anniversary Play, 1.

GEORGE MARTIN KLITCH

Harrisburg, Pa.

Chemistry $K\Lambda\Sigma$

Class: Scrap, 1, 2; Tug, 2; Football, 2.

Society: Sergeant-at-Arms, 1; Recording Secretary, 2.

MARGARET ELIZABETH KOHLER

Smithsburg, Md.

German $K\Lambda\Lambda$

College: Debating Team, 1; German Club, 1, 2; May Day Program, 1.

Class: Vice-President, 2.

Society: Anniversary Play, 1, 2; Pianist, 1, 2.

CYRUS B. KRALL

Lebanon, Pa.

Chemistry

ANNA M. KREBS

Palmyra, Pa.

Latin

$K\Lambda\Lambda$

College: Varsity Basketball, 1, 2; Sigma Kappa Eta, 1, 2.

Class: Hockey Team, 2.

MARK RANK KREIDER

Cleona, Pa.

Business Administration

College: Commerce Club, 1, 2.

MARTHA ULRICH KREIDER

Media, Pa.

History

$K\Lambda\Lambda$

College: History Club, 1, 2; May Day Program, 1.

Class: Y. W. C. A. Cabinet, 1, 2; Hockey Team, 2.

Society: Editor, 2; Anniversary Committee, 2.

HELEN RUTH LANE

Lodi, N. J.

English

$\Delta\Lambda\Sigma$

College: Reader's Club, 2; May Day Program, 1.

Class: Vice-President, 1; Hockey Team, 2.

Society: Usher, 1; Judiciary Committee, 2.

FREDERICK D. LEHMAN

Harrisburg, Pa.

Biology

College: Band, 2; Chemistry Club, 1; May Day Program, 1.

Class: Scrap, 1; Football, 1, 2; Basketball, 1, 2; Baseball, 1.

MAX HENRY LIGHT

Annaville, Pa.

History

$K\Lambda\Sigma$

College: Reserve Football, 1; Varsity Football, 2; Varsity Basketball, 1, 2.

CARL P. LONG
Enola, Pa.

Pre-Medical KΛΣ
College: May Day Program, 1; Chemistry Club, 1, 2; Y. M. C. A. Conference, 1.
Class: Scrap, 1, 2; Football, 1, 2; Tug, 2.
Society: Anniversary Play, 1.

MARGARET LONGENECKER
Middletown, Pa.

Mathematics KAN
College: W. S. G. A. Board, 2; May Day Program, 1.
Class: Y. W. C. A. Cabinet, 1; Treasurer, 1, 2.
Society: Usher, 1.

RUTH ANNA MARK
Hagerstown, Pa.

English ΔΔΣ
Class: Hockey Team, 2.
Society: Anniversary Committee, 2.

GALEN R. MARTIN
Annaville, Pa.

Business Administration ΦΔΣ
College: Chemistry Club, 1, 2.
Class: Scrap, 2; Basketball, 1, 2; Tug, 2; Football, 2.

WILBUR H. MATHIAS
New Cumberland, Pa.

Chemistry KΛΣ
College: Orchestra, 1, 2; Chemistry Club, 1, 2; May Day Program, 1; German Club, 1, 2.
Society: Anniversary Committee, 1.

ANNA ELIZABETH MATULA
Middletown, Pa.

Mathematics KAN
College: Eurydice, 1, 2; Debating Team, 1, Captain, 1; May Day Program, 1.
Class: Hockey Team, 1.
Society: Usher, 1; Judiciary Committee, 2; Anniversary Play, 2; Anniversary Committee, 2.

THOMAS S. MAY
Paradise, Pa.

Bible
College: Millersville State Teachers' College, 1; Life Work Recruits, 2.

HARRY A. McFAUL
Baltimore, Md.

History ΦΔΣ
College: Y. M. C. A. Conference, 1, 2; May Day Program, 1; History Club, 1, 2; German Club, 1, 2.
Class: Scrap, 1, 2; Tug, 1, 2; Football, 1, 2; Basketball, 2.
Society: Sergeant-at-Arms, 1; Secretary, 2.

CLYDE S. MENTZER
Ephrata, Pa.

French ΦΔΣ
College: Glee Club, 1, 2; Christmas Play, 2; May Day Program, 1; History Club, 1, 2; Reader's Club, 2; Debating Team, 2.
Class: Basketball, 1, 2.
Society: Pianist, 1.

LE ROY C. MILLER
Pottsville, Pa.

Business Administration KΛΣ
College: Gettysburg, 1; Commerce Club, 2.
Class: Scrap, 2.

WINIFRED H. MILLER
Elizabeth, N. J.

History ΔΔΣ

KATHRYN M. MOWREY
New Cumberland, Pa.

Mathematics ΔΔΣ
College: Y. W. C. A. Cabinet, 1, 2; History Club, 2; Library Assistant, 2; Delegate to Bucknell Disarmament Conference, 2; Reader's Club, 2; May Day Program, 1; Debating Team, 1, 2.
Class: Vice-President, 2; Y. W. C. A. Cabinet, 1.
Society: Wardén, 1; Anniversary Committee, 1; Kalozetean Anniversary Play, 1.

MILDRED A. NYE
Annaville, Pa.

French KAN
College: Sigma Kappa Eta, 1, 2; Eurydice, 1, 2; Education Assistant, 2; May Day Program, 1.
Class: Y. W. C. A. Cabinet, 1; Hockey Team, 2.
Society: Editor, 1; Anniversary Play, 1, 2.

PAUL D. PEIFFER
Lititz, Pa.

History $\Phi\Delta\Sigma$
College: History Club, 1, 2.
Class: Tug, 2; Football, 1; Baseball, 1.

J. ALLAN RANCK
New Holland, Pa.

Mathematics $\Phi\Delta\Sigma$
College: Glee Club, 1, 2; Band, 2;
Christmas Play, 1, 2; Y. M. C. A. Confer-
ence, 2.
Society: Chaplain, 1.

LESTER H. REED
Lebanon, Pa.

Chemistry

LUKE K. REMLEY
Hummelstown, Pa.

Business Administration

EARL SHERMAN RICE
Annville, Pa.

Business Administration

College: Commerce Club, 1, 2.
Class: Basketball, 2.

PHILIP J. ROJAHN
Dallastown, Pa.

Chemistry

College: Glee Club, 1, 2.

ISABELLE A. RUNK
Harrisburg, Pa.

Pre-Medical

College: Shippensburg State Teachers'
College, 1; Sigma Kappa Eta, 2; Chemistry
Club, 2.

ELIZABETH L. SCHAAK
Lebanon, Pa.

English KAN
College: Reader's Club, 2; Debating
Team, 1, 2; Sigma Kappa Eta, 1, 2.
Class: Hockey Team, 2.

EDGAR B. SCHANBACKER
Lebanon, Pa.

Business Administration

College: Commerce Club, 1, 2.

RICHARD DONALD SCHREIBER
Lebanon, Pa.

Business Administration

JAMES HEBER SCOTT
Lebanon, Pa.

Chemistry

WALTER CARL SHAFFER
Harrisburg, Pa.

Business Administration

College: Varsity Football, 1, 2; Com-
merce Club, 1, 2; Reserve Basketball, 1, 2.

GEORGE D. SHERK
Harrisburg, Pa.

Business Administration KAS

College: Commerce Club, 1, 2; May Day
Program, 1.

Class: Treasurer, 2; Football, 1, 2; Bas-
ketball, 1; Scrap, 2.

Society: Sergeant-at-Arms, 1; Corre-
sponding Secretary, 2; Anniversary Play, 1.

THELMA I. SHOOP
Tower City, Pa.

Business Administration $\Delta\Delta\Sigma$

College: Commerce Club, 1, 2.

Class: Hockey Team, 2.

Society: Anniversary Committee, 2.

DONALD R. SHOPE
Harrisburg, Pa.

Pre-Medical $\Phi\Delta\Sigma$

College: Chemistry Club, 1, 2; Orchestra,
1; Band, 2; May Day Program, 1.

Class: Football, 1; Tug, 2.

Society: Sergeant-at-Arms, 1; Usher, 1.

LUKE H. SHROM
Ephrata, Pa.

Chemistry

College: Reserve Basketball, 1, 2.

Class: Tug, 1; Scrap, 1; Baseball, 1;
Football, 1, 2.

RICHARD S. SLAYBAUGH
Biglerville, Pa.

Public School Music $\Phi\Delta\Sigma$

College: Orchestra, 1, 2; May Day Pro-
gram, 1; Band, 2; Y. M. C. A. Cabinet, 2;
Glee Club, 2.

ESTHER LOIS SMELSER
Camp Hill, Pa.

English $\Delta\Delta\Sigma$
Class: Hockey Team, 2.

CARROLL SPRENKLE
York, Pa.

Biology
College: Varsity Football, 1, 2; Varsity Basketball, 1, 2; "L" Club, 2.

JACK TODD
Flushing, N. Y.

Business Administration $K\Lambda\Sigma$
College: Student-Faculty Council, 2; Commerce Club, 1, 2; May Day Program, 1; German Club, 1.
Class: Scrap, 1, 2; Tug, 1, 2; Football, 1, 2; Basketball, 1, 2.
Society: Sergeant-at-Arms, 1, 2; Anniversary Play, 1.

JOHN WILSON TREGO
Ephrata, Pa.

Biology $\Phi\Lambda\Sigma$
College: History Club, 1.
Class: Basketball, 1, 2; Baseball, 1; Tug, 1; Scrap, 1.
Society: Corresponding Secretary, 2; Anniversary Committee, 2.

EDMUND H. UMBERGER
Lebanon, Pa.

Mathematics
College: Debating Team, 1, 2; *La Vie* Staff, 2; Mathematics Prize, 1; English Prize, 1.

LEONARD VOLKIN
Mount Pleasant, Pa.

Business Administration $K\Lambda\Sigma$
College: Varsity Football, 1, 2.

A. CHARLOTTE WEIRICK
Enola, Pa.

Mathematics $K\Lambda N$
College: Varsity Basketball, 1, 2; May Day Program, 1.
Class: Y. W. C. A. Cabinet, 1; Hockey Team, 2.
Society: Anniversary Play, 2; Pianist, 1; Recording Secretary, 1; Usher, 1; Anniversary Committee, 2.

KENNETH SAMUEL WHISLER
Hanover, Pa.

Chemistry $\Phi\Lambda\Sigma$
College: Chemistry Club, 1, 2; May Day Program, 1; Y. M. C. A. Conference, 2.
Class: Scrap, 1; Tug, 2.
Society: Sergeant-at-Arms, 1, 2.

RUSSELL L. WILLIAMS
Winfield, Pa.

Education
College: Varsity Football, 1, 2; Varsity Basketball, 2; Varsity Baseball, 1; "L" Club, 1, 2.

KATHRYN LOUISE WITMER
Hummelstown, Pa.

English $K\Lambda N$
College: Reader's Club, 2; Sigma Kappa Eta, 1, 2; German Club, 2.
Class: Hockey Team, 2.

MINNA E. WOLFSKEIL
Elizabeth, N. J.

Business Administration $\Delta\Lambda\Sigma$
College: Commerce Club, 1, 2; Basketball, 1, 2; May Day Program, 1.
Society: Judiciary Committee, 1, 2; Usher, 1; Warden, 1.

ROBERT DANIEL WOMER
Lebanon, Pa.

Business Administration
College: Commerce Club, 1, 2; Debating Team, 1, 2.

JOHN D. ZECH
Spring Grove, Pa.

Chemistry $\Phi\Lambda\Sigma$
College: Band, 2; Chemistry Club, 1; May Day Program, 1.
Class: Basketball, 2.
Society: Sergeant-at-Arms, 1.

Former Members of the Sophomore Class

JAMES O. BERMESDERFER <i>Lebanon, Penna.</i>	HAROLD R. GREEN <i>Linden, N. J.</i>	BERNICE C. RAIMON <i>Elizabeth, N. J.</i>
ABRAM L. BOWER <i>Souderton, Penna.</i>	HILDA T. HELLER <i>Harrisburg, Penna.</i>	JOSEPH E. RHEN <i>Middletown, Penna.</i>
EMILY L. BRANDT <i>Palmyra, Penna.</i>	ROBERT S. HUGHES <i>Portage, Penna.</i>	ITALO L. ROSSINO <i>Cornwall, Penna.</i>
WILLIAM BROWN <i>Lebanon, Penna.</i>	SARA K. LIGHT <i>Lebanon, Penna.</i>	EVANGELINE B. SALORIO <i>Lancaster, Penna.</i>
GEORGE Y. BRUBAKER <i>Sinking Springs, Penna.</i>	FLOYD E. MANTZ <i>Orwigsburg, Penna.</i>	WILLIAM R. SEEGAR <i>New York, N. Y.</i>
PAUL E. DEIMLER <i>Hummelstown, Penna.</i>	FLOYD P. MARCH <i>Scotland, Penna.</i>	EVA L. SHISSLER <i>Lititz, Penna.</i>
WILBUR K. DETWILER <i>Lebanon, Penna.</i>	CHARLES J. MEYER <i>Elizabeth, N. J.</i>	FRANCES L. SLACK <i>Sunbury, Penna.</i>
MARGARET J. DOTTER <i>Annville, Penna.</i>	HARVEY J. MILLER <i>Lickdale, Penna.</i>	CHARLES SMITH <i>Red Lion, Penna.</i>
JOHN L. ELSEY <i>Lebanon, Penna.</i>	MARION G. MILLER <i>Annville, Penna.</i>	GEORGE H. SNOWHILL <i>Boonton, N. J.</i>
KATHRYN M. ELY <i>Cranberry Station, N. J.</i>	MARJORIE A. MILLER <i>Lemoine, Penna.</i>	WILLIAM E. SPARKS <i>Linden, N. J.</i>
GEORGE J. FEARY <i>Lebanon, Penna.</i>	RUDOLPH MILLER <i>Elizabeth, N. J.</i>	GEORGE C. WIKOFF <i>Trenton, N. J.</i>
GEORGE B. FLOWERS <i>Lebanon, Penna.</i>	GERTRUDE C. PAUL <i>Middletown, Penna.</i>	VIOLA E. WILLIAMS <i>Lancaster, Penna.</i>
	ARNOLD P. PIPILEN <i>Farmingdale, N. J.</i>	





Freshmen



Freshmen

You came to us Astraea, breathing innocence and purity. Your spirit refreshed a suspicious world. Then, let them not taint you with their words, but continue as you came.

FRESHMAN CLASS OFFICERS

First Semester

<i>President</i>	GERALD RUSSEL
<i>Vice President</i>	BELLE MIDDLEAUGH
<i>Secretary</i>	OLIVE KAUFMAN
<i>Treasurer</i>	C. WILBUR SHROYER

Second Semester

<i>President</i>	ALBERT ANDERSON
<i>Vice President</i>	CHARLES DAUGHERTY
<i>Secretary</i>	OLIVE KAUFMAN
<i>Treasurer</i>	C. WILBUR SHROYER

Freshmen Class History

With the vista of four long years on the campus of Lebanon Valley College before us, our arrival here was fraught with significance. We soon came to realize, however, that the four years would quickly melt away.

The first day with its mysteries of registration, its intricacies of first impressions, and its harmonies of friendships-to-be, left an indelible imprint upon us.

Our Freshman rules seemed intolerable, but we have safely weathered most of them. The banner fight brought out the sterner stuff in us, even among the girls. Then much to our chagrin, we were unable to win the flag rush.

Time went by, and we glided along with it, sometimes riding on the crest of the waves and other times, in between them. We chose our societies, and now we are taking part in a goodly number of their activities.

Then to our dismay we found that we had strong Sophomores to cope with in the tug-of-war. Too strong, in fact, for it was the Freshmen who, first landed in the "Quittie." But it was our delight to demonstrate to the rest of the school the fact that our material in football was outstanding, for on the Saturday afternoon before Thanksgiving, the Freshmen football team beat the Sophomores by a large score.

By the guidance of able and faithful class officers, the Freshmen class has been capably steered through times of difficulty to times of clear sailing.

And now that our rules are off, we are inclined to think that the members of the Freshman class have not delayed in founding for themselves firm friendships, and after all, isn't that why most of us come to college; to get, by association and contact, the real meaning of friendship in its finest sense? Of course it is, and we, the class of '35, have the strongest and most well-meant intentions of living up to that precedent.

—J. S., '35.



FRESHMAN CLASS

Freshmen Class Roll

AGNEW, ANNA MARY
Shickshinny, Pa.

ANDERSON, ALBERT ROBERT
Roebling, N. J.

ARNDT, CASPER EDWARD
Annville, Pa.

ARNOLD, GEORGE HENRY
Lebanon, Pa.

AX, RICHARD LEROY
Lebanon, Pa.

BALDWIN, RICHARD HOLMES
Johnstown, Pa.

BALSBAUGH, LESTER MEADE
Swatara, Pa.

BARTHOLD, STEWART JAMES
Shillington, Pa.

BAUER, FRANCIS XAVIER
Myerstown, Pa.

BAUGHER, GALEN BENJAMIN
Hershey, Pa.

BEAVER, GUY ALLEN
Aristes, Pa.

BLOUCH, HERBERT ROY
Lebanon, Pa.

BOESHORE, LORRAINE MAE
Fredericksburg, Pa.

BORAN, FRANK PATRICK
Minersville, Pa.

BUTTERWICK, ANN ELIZABETH
Annville, Pa.

CARL, ELIZABETH ANNA
Bayonne, N. J.

CASSEL, THEODORE RAMON
Hummelstown, Pa.

CLEM, JULIA LOUISE
Walkersville, Md.

CLYMER, FREDERIC RICHARD
Lebanon, Pa.

COCKSHOTT, ALICE HELENA
Jamestown, N. Y.

CULLATHER, FRANK THOMAS
Minersville, Pa.

DAUGHERTY, CHARLES VAN BUREN
Dallastown, Pa.

DECK, KENNETH ANDREW
Lebanon, Pa.

DENTON, JAMES PHILIP
Farmingdale, N. Y.

DIETER, ROSE KATHERINE
Bogota, N. J.

DILLON, EDWARD HENRY
Somerset, Pa.

DITZLER, MARSHALL EARNEST
Lickdale, Pa.

DURSKI, STANLEY
Garfield, N. J.

EARNEST, HELEN FRANCES
Lebanon, Pa.

EBLING, ISAAC WILLIAM
Lebanon, Pa.

EDWARDS, HARRY ARTHUR
Williamstown, Pa.

EHRHORN, GEORGE, JR.
Lebanon, Pa.

ETCHBERGER, WILLIAM
Lebanon, Pa.

ETTER, ROBERT WILLIAM
Hummelstown, Pa.

- | | |
|---|---|
| EVANS, DAVID JAMES
<i>Annville, Pa.</i> | LANTZ, BRISBON BOYD
<i>New Cumberland, Pa.</i> |
| FORD, ELIZABETH AMELIA
<i>Trenton, N. J.</i> | LIGHT, JOHN JACOB B.
<i>Lebanon, Pa.</i> |
| FURLONG, CHARLES ROBERT
<i>Lykens, Pa.</i> | LINGLE, LESTER JOHN
<i>Palmyra, Pa.</i> |
| GERBER, WILLIAM EDWARD
<i>Tamaqua, Pa.</i> | LLOYD, HOWARD ALBRIGHT
<i>Hershey, Pa.</i> |
| GRIMM, HENRY HAROLD
<i>Annville, Pa.</i> | LOHSE, WILLIAM LEO
<i>Lebanon, Pa.</i> |
| GRUSKO, HELEN DOROTHY
<i>Garfield, N. J.</i> | LONG, THEODORE KOHR
<i>Lebanon, Pa.</i> |
| HAUCK, CHARLES LAWRENCE
<i>Bayside, N. Y.</i> | MAGEE, CLYDE HUGH
<i>New Bloomfield, Pa.</i> |
| HEILMAN, SARAH ESTELLA
<i>Lebanon, Pa.</i> | MARCH, MARY M.
<i>Harrisburg, Pa.</i> |
| HEWLETT, ROBERT IRVING
<i>Newville, Pa.</i> | MCADAM, SARAH KATHERINE
<i>Lebanon, Pa.</i> |
| HILTNER, GEORGE JOSEPH
<i>Baltimore, Md.</i> | MENTZER, WARREN FRANKLIN
<i>Valley View, Pa.</i> |
| HOKE, CHARLES WILLIAM
<i>New Cumberland, Pa.</i> | METZGER, BRUCE MANNING
<i>Middletown, Pa.</i> |
| KANOFF, MICHAEL
<i>Harrisburg, Pa.</i> | MIDDAUGH, BELLE PENNINGTON
<i>Camp Hill, Pa.</i> |
| KANOFF, PETE PETCOFF
<i>Harrisburg, Pa.</i> | MILLER, WALTER WILLIAM
<i>Lebanon, Pa.</i> |
| KAUFMAN, OLIVE MARGARET
<i>Lansdale, Pa.</i> | NEIDIG, ALMEDA JUNE
<i>Annville, Pa.</i> |
| KEISER, FRANCES WITWER
<i>New Holland, Pa.</i> | NEWCOMER, IVAN CHARLES
<i>Pine Grove, Pa.</i> |
| KING, STANLEY ANSEL
<i>Hershey, Pa.</i> | PALATINI, HENRY CASPER
<i>Garfield, N. J.</i> |
| KING, WENDELL REUBEN
<i>Richland, Pa.</i> | RANCK, WOODROW HACKER
<i>Ephrata, Pa.</i> |
| KONSKO, GEORGE GORGES
<i>Palmerton, Pa.</i> | REINBOLD, EMMA JANE
<i>Lickdale, Pa.</i> |

RICKER, JACOB HENRY
Carlisle, Pa.

ROSE, WILLIAM GEORGE
Trenton, N. J.

ROSS, LESTER FAIRFAX
Mechanicsburg, Pa.

ROTUNDA, FRANCIS STEPHEN
Annville, Pa.

RUSSELL, GERALD BERNARD
Youngsville, Pa.

RUST, CHARLES FRANCIS
Lansdowne, Pa.

SCHWARTZ, HARRY JOSEPH
Ephrata, Pa.

SHEAFFER, KENNETH CHARLES
New Bloomfield, Pa.

SHROYER, CHARLES WILBUR
Annville, Pa.

SINCAVAGE, ALBERT JOHN
Minersville, Pa.

SMITH, JANE DENISE
Reading, Pa.

SMITH, WILLIAM HUNT
Trenton, N. J.

SNAVELY, PAULINE LILLIE
Ono, Pa.

SNYDER, EDGAR EUGENE
Jonestown, Pa.

SNYDER, IRENE MARION
Jonestown, Pa.

STEFFY, ALLAN WEIDNER
Wyomissing Hills, Pa.

THEIS, HENRY ALLEN
Annville, Pa.

THIR, JOHN
Lebanon, Pa.

THOMPSON, DAVID LAWSON
Williamstown, Pa.

UNDERWOOD, PHILIP
Minersville, Pa.

WAGNER, CATHERINE LILLIAN
Annville, Pa.

WAGNER, DONALD EUGENE
Palmyra, Pa.

WALBORN, RICHARD LEHMAN
Millersburg, Pa.

WALTER, DONALD EARL
Hummelstown, Pa.

WEAVER, MARGARET ISABEL
Harrisburg, Pa.

WHITING, HARRY CLAY
Cape May Court House, N. J.

WITTER, JOHN EDMUND
Newmanstown, Pa.

"Orpheus was the son of Apollo and Muse Calliope. He was presented by his father with a lyre and taught to play upon it, which he did with such perfection that nothing could withstand the charm of his music. Not only his fellow-mortals, but wild beasts were softened by his strains, and gathering round him laid by their fierceness, and stood entranced with his lay. Nay, the very trees and rocks were sensible to the charm. The former crowded round him and the latter relaxed somewhat of their hardness, softened by his notes."



MUSIC

Conservatory of Music

SENIORS

GOSHERT, MARY KATHERINE
Shippensburg, Pa.

HALDEMAN, DOROTHY BEULAH
Lebanon, Pa.

HORN, HARVEY ULYSSES
Lebanon, Pa.

THOMPSON, IRIS HESTER
Red Lion, Pa.

JUNIORS

LUTZ, KATHERINE ANNABELLE
York, Pa.

OYLER, REGINA MAE
Ardenstville, Pa.

SHARP, MARGARET CAROLYN
Altoona, Pa.

THRUSH, VIRGINIA GRAY
Shippensburg, Pa.

WALKER, THEODORE CLIFTON
Reading, Pa.

SOPHOMORES

BOMBERGER, MILDRED MABEL
Lebanon, Pa.

BONANNI, MATILDA ROSE
Myerstown, Pa.

ELY, DOROTHY ELIZABETH
Ardenstville, Pa.

HEATH, ROBERT CLINGER
Reading, Pa.

HECKMAN, CATHERINE FIETTA
Reading, Pa.

HEILMAN, HENRIETTA ERB
Annaville, Pa.

SLAYBAUGH, RICHARD SILLIK
Biglerville, Pa.

FRESHMEN

BAILEY, RUTH WELLS
Reading, Pa.

BRICKER, CLARA JANE
Reading, Pa.

EARLY, MARGARET HOLMES
Lebanon, Pa.

FARRAND, ANNETTE ELIZABETH
Troy Hills, N. J.

GORRECHT, DORIS MAE
Mount Joy, Pa.

KELLER, ETHEL IRENE
Hummelstown, Pa.

KOCH, ERNEST HAROLD
Mt. Carmel, Pa.

SCHREIER, ROBERT LINGARD
Pine Grove, Pa.

SEITZ, MARIE PEPPER
Enola, Pa.



Glee Club

<i>President</i>	PAUL KEENE	<i>Treasurer</i>	C. MELVIN HITZ
<i>Vice President</i>	CHESTER GOODMAN	<i>Business Mgr.</i>	GEORGE DERICKSON
<i>Secretary</i>	J. ALLAN RANCK	<i>Pianist</i>	NEWTON BURGNER
<i>Director</i>	ALEXANDER CRAWFORD		

For the music loving and vocally talented young men of Lebanon Valley College, the Men's Glee Club offers an opportunity for self expression.

The club owes its success largely to its able and efficient director, Mr. Alexander Crawford. He has competently led the club in producing concerts of acme quality. These concerts consist of choral numbers, chosen because of their contrast. Individual numbers also add interest. A short skit is usually enacted by several members of the organization. The programs of the Glee Club disclose the abilities of the men and are worthy of sincere praise.

PERSONNEL

First Tenor

Harvey Horn '32
C. Melvin Hitz '34
Philip Rojahn '34
Fred Morrison '33

Second Tenor

Philip Barnes '32
Chester Goodman '33
Carl Myers '33
Richard Slaybaugh '34
Allan Ranck '34
Charles Daugherty '35
Ivan Newcomer '35

First Bass

Gerald White '32
Kermit Taylor '32
Samuel Ulrich '33
Clyde Mentzer '34
Henry Grim '35
Woodrow Ranck '35

Second Bass

Paul Keene '32
Stuart Werner '33
George Derickson '34
Charles Furlong '35
Wilbur Shroyer '35
Warren Mentzer '35



Eurydice Choral Club

<i>President</i> . . . ELIZABETH FLOOK	<i>Sec'y-Treas.</i> . . . HILDA BUCKLEY	
<i>Vice President</i> . . . MARY K. GOSHERT	<i>Business Mgrs.</i> . . . VIRGINIA THRUSH	
		HELEN EDDY
<i>Director</i> . . . ALEXANDER CRAWFORD		

PERSONNEL

<i>First Soprano</i> Hester Thompson '32 Eulalie Morton '32	Harriet Miller '33 Mildred Christiansen '33	Marion Kruger '33 Catherine Heckman '34
<i>Second Soprano</i> Elizabeth Flook '32 Mary K. Goshert '32 Helen Eddy '33	Kathryn Lutz '33 Virginia Thrush '33 Margaret Sharp '33	Dorothy Ely '33 Regina Oyler '33 Matilda Bonani '34
<i>First Alto</i> Hilda Buckley '32 Dorothy Haldeman '32	Miriam Book '34 Mary Agnew '35	Olive Kaufman '35
<i>Second Alto</i> Cynthia Benzing '32 Elizabeth LeFever '32	Mary Buffington '32 Anne Matula '34	Mildred Nye '34 Sarah K. McAdam '35
<i>Pianist</i>		VIRGINIA COBLENTZ

The Eurydice Choral Club received its start on the campus in the year 1912. Since then this group has continued to hold a high position among the other leading clubs on the campus.

The club has been under the direction of Prof. Crawford since 1929. He has given unlimited time and effort in order to bring the club up to the high standard it has now attained.

The Eurydice is composed of twenty-seven girls on the campus. The club gives delightful and refreshing concerts, consisting of a varied and versatile program. Their numbers are selected from an unlimited field, and consists of solos, mixed choruses, instrumental solos, quartett and trio numbers.



Orchestra

The orchestra, which had its beginning last year, has this year endeavored to build its instrumentation towards symphonic proportions. The instruments which have been added are flutes, bassoon, French horn, viola, string basses and harp. To insure the success of the orchestra and the instrumental classes the college has purchased twenty-three new instruments, including the unusual instruments found in a symphony orchestra. These instruments are made available to the students through a nominal rental fee.

In enlarging the instrumental department the Conservatory has secured the full time services of Mr. Edward P. Rutledge, who has had success in organizing orchestras in the state of Kansas and at Columbia University. The added interest and increased attendance in our orchestra is sufficient evidence of his inspiring leadership.

PERSONNEL

Flutes

Margaret Early
Fred Mund

Clarinets

Helen Eddy
Ernest Kock
Ivan Newcomer
Regina Oyler
Margaret Sharp

Bassoon

Robert Scheirer

Trumpets

William Gerber
Irwin Hewlitt

French Horn

Robert Heath

Trombone

Leonard Schrope

Violins

Matilda Bonanni
Helen Butterwick
Virginia Coblentz
Charles Daugherty
Marlene Dietrick
Dorothy Ely
Mary K. Goshert
Christine Gruber
Robert Hatz
Katherine Lutz
Wilbur Mathias
Carl Myers
Hester Thompson

Viola

Dorothy Haldeman

Cellos

Henrietta Heilman
Virginia Thrush

String Basses

Harvey Horn
Richard Slaybaugh

Harp

Doris Gorricht

Accompanist

Newton Burgner



Band

Much interest has been manifest this year over the showing made by the Lebanon Valley College Band. After organizing in the fall and drilling diligently on both music and marching tactics our band made its debut at the Albright football game.

Each Monday evening through the winter and spring months the band has been practicing and this no doubt will greatly strengthen the organization for next year.

Last, but not least, the band plans on having uniforms this coming year, which will add materially to the prestige already gained by our band.

PERSONNEL

Piccolos

Fred Mund
J. Allen Ranck

Clarinets

Dwight Grove
Ernest Koch
Richard Walborn
Harry Zech
Ivan Newcomer

Baritone

Clyde Magee

Trombones

Leonard Schrope
Kermit Taylor

Tubas

Warren Mentzer
Richard Slaybaugh

Cornets

William Gerber
Irving Hewlitt
Harvey Horn
Lester Reed

Saxophones

Harry Edwards
John Zech
Donald Shope

Drums

Allen Buzzell
Fred Lehman

"How long will ye slumber? when will ye take heart
And fear the reproach of your neighbors at hand?
Fie! comrade, to think ye have peace for your part
Whilst the sword and the arrow are wasting our land!
Shame! grasp the shield close! cover well the bold breast!
Aloft raise the spear as ye march on the foe!
With no thought of retreat, with no terror confessed,
Hurl your last dart in dying; or strike your last blow."



ORGANIZATIONS



Student-Faculty Council

REPRESENTATIVES

STUDENT

Senior: Allen Shortlidge
 Junior: George Wood
 Sophomore: John Todd
 Freshman: Henry Palatini

FACULTY

Dr. Paul Wagner
 Dr. Robert Butterwick
 Dr. P. A. W. Wallace
 Mrs. Mary C. Greene

He who rules must first obey.—Solon

The Student-Faculty Council is an organization designed to promote a greater degree of harmony between the faculty and the student body. For a number of years it has existed in name only, because the students have not shown enough interest to warrant its success. It is a worthwhile part of any school system and should not be allowed to pass out of existence. Other colleges have such a council to adjust the problems which ordinarily arise during the college year, and they are highly successful. Now it is the duty of the student body to give their whole-hearted support in making this organization a success. Great things have been planned to keep this council as a board of arbitration, to work out student problems in an efficient manner. It remains for the student body to present their problems through the class representatives, to the faculty. Any reasonable demands will be acted upon with promptness. The students should cooperate with the council and abide by its decisions.—G. W., '33.



J. Monteith
V. PRES.



P. Kleinfelter - Pres.



R. Conrad



R. Stewart



A. Kinney



G. Nye



W. Dellinger
SEC. - TREAS.



S. Ulrich



W. Krumbiegel



G. Wood



L. Saylor



F. Boran



G. Derickson



C. Sprenkle



D. Essick

Men's Senate

Men's Senate

*Though my body is enslaved, still my thoughts
are free.—Sophocles*

The Men's Senate is the student governing body which directs the conduct of male students of Lebanon Valley College. This organization provides rules and regulations governing student behavior, and metes out punishment to those who infringe upon any of the rules. Representatives of the four classes are combined into an organized body, which endeavors to the best of its ability to keep the male students of the college within the bounds of gentlemanly conduct.

The Senate is comprised of fifteen members: six Seniors, five Juniors, three Sophomores, and one Freshman. There is a day student member from each of the upper three classes. The Senate is aided by a Faculty-Senate Committee, which is composed of three male members of the faculty. The members of the Senate are nominated by the Faculty and voted for and elected by the members of their respective classes. The Senate chooses its own officers.

The success of the Men's Senate is only insured by the cooperation of each member of the student body. Each student must not only obey the rules, but he must do his utmost to have them obeyed. The number of charges for rule breaking this year has decreased very much. This is an indication that the students are working with the Senate to uphold the standards of conduct. Only a very few cases for the breaking of major rules have come before it.

The Senate, this year, has made many drastic changes in the Freshman rules. The petty rules, which were of no use in governing the students, have been abolished. This action was in accordance with the governing bodies of many other colleges.

As we look back on this year, we feel it has been a successful one for the Men's Senate of Lebanon Valley College, and we are assured that student government at Lebanon Valley is secure as long as the student body holds in proper respect its governing body.—D. E., '34.



E. Flook
V. PRES.



D. Garber - PRES.



M. Buffington
TREA.

W.S.G.A.



A. Kiehl



M. May
SEC.



M. Paris



M. Christiansen



M. Weaver



M. Longenecker

Women's Student Government Association

*Do nothing secretly; for Time sees and hears all things,
and discloses.—Sophocles*

One of the most practical and lasting benefits derived from a college education is the invaluable training in good citizenship which carefully regulated conduct with others affords. Harmonious association can be achieved only by the continual formation of social adjustments; the recognition of and respect for the privileges and authority of those with whom one associates; and the realization of one's duty to society.

An important instrument in fostering this valuable training on the campus is the Women's Student Government Association. It is the purpose of this organization to promote high ethical standards among its members, and to evolve social harmony on the campus.

Every girl in the student body automatically becomes a member of the Women's Student Government Association, to which she pledges her allegiance. This membership entails the assumption of certain grave responsibilities, such as the regulation of one's personal conduct in conformity with the highest moral and ethical standards of society, as well as the regulations formulated by and for the women students of the college.

The Association delegates its legislative and executive powers to a select group composed of nine members, five Seniors, two Juniors, one Sophomore, and one Freshman. This board is cooperating with the Faculty, in maintaining order in the dormitories, and in encouraging a high order of conduct and social relationship on the campus, represents the women members of the student body.

The W. S. G. A. has been an active organization since 1915. Its popularity and growth are sufficient testimony of its importance and intrinsic value. The continued success of the system can be assured only through the entire cooperation of every member.

In essaying to inculcate in every member the principles of honor and integrity, and incidentally, the essence of impeccable character, self-reliance, and respect for law, the Women's Student Government Association aims to send from Lebanon Valley College, individuals who, embarking upon a more complex field can adapt themselves more easily to existing conditions and take the reins of leadership for which they have been groomed.—M. M., '33.



C. Goodman
V. PRES.

S. Ulrich
SEC.

F. Mund - PRES.

YMCA

J. Rhen
PIANIST

C. Kraybill
TREAS.

R. Pickel

A. Kinney

J. Morris

P. KleinFelter

G. Nye

P. Emenheiser

A. Buzzel

P. Keene

Y. M. C. A.

*The company of just and righteous men is better
than wealth and a rich estate.—Euripides*

The Y. M. C. A. is indeed a progressive and valuable organization on the campus. Dating back to 1887, this organization has been active not only in local campus activities but also in intercollegiate circles. This same condition holds true to-day.

Through devotional meetings, joint sessions with the Y. W. C. A., and the contact with the great religious leaders of the day by means of sending men to the various Y. M. C. A. conventions, this organization promotes the spiritual nature of the student. His social life is augmented by hikes, parties, and joint social events. The Big Brother Movement has aided the new students on the campus in getting acclimated, and the Freshman Cabinet, newly formed this year, has formed closer contacts between the new students and the Faculty. In the Big Brother Movement old students offer their friendship and services to the new-comers in order that they may feel perfectly at home in the college family. The Freshman Cabinet helps the Freshman think for themselves by means of discussions and stimulating talks.

Thus, the purposes and aims of the Y. M. C. A. are heroic in proportions. The organization endeavors to lead students to a faith in God through Jesus Christ. It shows them the desirability of membership and service in the Christian Church. It strives to increase their growth in Christian faith and character, especially through the study of the Bible, prayer, and through a reasonable way of thinking. And finally, it tries to influence them to devote themselves in united effort with all Christians the world over in making the will of Christ effective in human society and in extending the kingdom of God throughout the world.

During the last year the administration has provided two spacious rooms for the men wherein they may conduct their meetings and pursue their social activities.

—F. M., '32.



R. Coble
PIANIST

L. Engle
DAY. REP.

A. Kiehl
V. PRES.

E. Ulrich
TREAS.

E. Morton
COR. SEC.

M. Christiansen

K. Mowrey

N. Shively
REC. SEC.

M. Buffington

L. Heilman

H. Wagner

D. Garber

Y. W. C. A.

*Seize what is highest, and you will possess
what is in between.—Greek Proverb*

The spirit of sacrifice, love, Christianity, and fellowship, the keywords to this great organization, manifests itself not only on our campus, but all over the world.

The purpose and benefit of the Y. W. C. A. are manifold, as every woman student of Lebanon Valley is entitled to its membership. It designs to aid young women spiritually by "uniting in the desire to realize full and creative life, through a growing knowledge of God." It aims to assist the mental attitude of one girl toward another by the practice of worthy motives, self-restraint and sympathy. It desires to develop a social life through the medium of wholesome, recreational activities.

In an effort to meet the spiritual demands of the students, devotional meetings are conducted each Sunday evening. These gatherings prompt the individual to think for herself and assist in fashioning ideals which mould her future life. At intervals the Y. W. C. A. and the Y. M. C. A. conduct joint programs. This digression proves advantageous to both groups.

The Y. W. C. A. sponsors many social functions and begins these activities as soon as the new student arrives, by means of the Student Reception. This social atmosphere prevails throughout the year in the form of teas, hikes, parties, skits, bazaars, and is climaxed at the end of the year by the May Day exercises.

Thus it is we live together in the endeavor to lead upright lives, to grow in faith, and to establish character in order that we become worthy Christians among our fellowmen.—M. C., '33.



Phi Lambda Sigma

Concomitant with the history of the Philokosmian Literary Society, throughout all the years of its existence, has been a single, unbroken line of brilliant successes. The guiding spirit, since its organization in 1867, has been the zealous endeavor on the part of the members to live up to its motto: "Esse Quam Videri"—To be rather than to seem to be.

The members of Philo have always been bound together by a common bond of fellowship, which has been brought about by a most happy union of the literary, spiritual and social elements in the weekly programs. Philo is constantly toiling onward and upward to the perfection of the ideals of culture and fellowship. Outstanding among, and yet interwoven with the most happy memories of college life are those of Philo.—P. K. K., '32.



Philokosmian Literary Society

PHI LAMBDA SIGMA

Motto: "Esse quam videri"

Colors: Old Gold and Navy Blue

Paul Keene	<i>President</i>	John Hughes
Chester Goodman	<i>Vice President</i>	Harry Zech
DeWitt Essick	<i>Recording Secretary</i>	Samuel Ulrich
Stewart Werner	<i>Corresponding Sec'y</i>	John Trego
Fred Mund	<i>Treasurer</i>	Fred Mund
Woodrow Dellinger	<i>Chair. Exec. Committee</i>	Chester Goodman
Clinton Allen	<i>Critic</i>	Fred Mund
Paul Emenheiser	<i>Chaplain</i>	Grant Umberger
Dwight Grove	<i>Editor</i>	James Hughes
Joseph Rhen	<i>Pianist</i>	Clyde Mentzer
Kenneth Whisler	<i>Sergeant-at-Arms</i>	Kenneth Sheaffer
<i>Anniversary President</i>		Paul Keene

PHI LAMBDA SIGMA ROLL

Clinton Allen	Charles Kraybill	Richard Ax
Marlin Balsbaugh	Carl Myers	Meade Balsbaugh
Russel Dennis	Edward Shellenberger	Galen Baugher
Calvin Heller	Harry Tobias	Charles Daugherty
John Hughes	Samuel Ulrich	Harry Edwards
Paul Keene	Grant Umberger	William Gerber
Preston Kohler	Stewart Werner	Henry Grimm
Roy Lechthaler	Harry Zech	Irving Hewlitt
Elias Milovitch	DeWitt Essick	George Hiltner
Fred Mund	William Fishburn	Stanley King
Donald Rank	Dwight Grove	Lester Lingle
Robert Rawhouser	Earl Howard	Howard Lloyd
Chauncey Rugb	Mitchell Jordan	Clyde Magee
Kermit Taylor	Galen Martin	Bruce Metzger
Bernard Thrush	Harry McFaul	Ivan Newcomer
Marvin Schell	Clyde Mentzer	Henry Palatini
Adam Snavely	Paul Peiffer	Woodrow Ranck
Harry Snavely	Allen Ranck	Lester Ross
Robert Stewart	Joseph Rhen	Robert Scheiner
Woodrow Dellinger	Donald Shope	Kenneth Sheaffer
Paul Emenheiser	Richard Slaybaugh	Allen Steffy
Chester Goodman	John Trego	David Thompson
James Hughes	Kenneth Whisler	Philip Underwood
Fred Klein	John Zech	Richard Walborn



Kappa Lambda Nu

Clio has passed its sixty-first birthday. It has the honor of being the oldest girl's society on the campus, whose members have ever striven to uphold the cherished traditions and high ideal. Thus do they endeavor to be true to their motto: *Virtute et fide*. The wise old Owl and Minerva, the goddess of Wisdom, have been and are still guarding, looking over and advising Clio.

Clio's programs consist of musical readings, original skits, talks, etc. Then there are the joint-sessions with the other societies on the campus, which are always interesting enough to be well attended. Especially when Clio joins at different intervals during the year with one of the boy's societies. There is always plenty of fun to be had.

Yes, Clio is proud of her past and her present, and rightly so, but it is not her intention to ignore the inspiration and guidance of Minerva, whose goal is Wisdom.

—L. E., '33.



Clionian Literary Society

KAPPA LAMBDA NU

Motto: "Virtue et fide"

Colors: Gold and White

Elizabeth Flook	<i>President</i>	Naomi Shively
Eulalie Morton	<i>Vice President</i>	Miriam Owen
Ruth Coble	<i>Recording Secretary</i>	Charlotte Weirick
Sophia Morris	<i>Corresponding Sec'y</i>	Kathryn Lutz
Miriam Book	<i>Critic</i>	Ruth Armacost
Miriam Silvius	<i>Chaplain</i>	Ruth Coble
Lenora Bender	<i>Treasurer</i>	Lenora Bender
Gertrude Paul	<i>Editor of Olive Branch</i>	Martha Kreider
Margaret Kohler	<i>Pianist</i>	Virginia Coblentz
<i>Anniversary President</i>		Anna Kiehl

KAPPA LAMBDA NU ROLL

Ruth Armacost	Miriam Daniels	Anna Krebs
Lenora Bender	Helen Eddy	Martha Kreider
Cynthia Benzing	Kathryn Engle	Margaret Kohler
Virginia Coblentz	Lucille Engle	Margaret Longenecker
Martha Daley	Mae Fauth	Anne Matula
Ann Esbanshade	Kathryn Gockley	Mildred Nye
Elizabeth Flook	Dorothy Hartz	Elizabeth Schaak
Dorothy Garber	Kathryn Leisey	Charlotte Weirick
Marcella Greiner	Kathryn Lutz	Kathryn Witmer
Helen Groh	Marion May	Lorraine Boeshore
Dorothy Haldeman	Miriam Miller	Elizabeth Carl
Miriam Holland	Sophia Moris	Lena Cockshott
Anna Kiehl	Jane Muth	Rose Dieter
Katherine Krebs	Miriam Owen	Margaret Early
Almeda Meyer	Margaret Sharp	Helen Earnest
Eulalie Morton	Miriam Silvius	Doris Gorrecht
Lolita Mummert	Virginia Thrush	Sarah Heilman
Margaret Paris	Haidee Blubaugh	Francis Keiser
Mary Ann Rupp	Matilda Bonanni	Sarah McAdam
Naomi Shively	Miriam Book	Almeda Neidig
Dorothy Snyder	Emma Fasnacht	Pauline Snaveley
Luella Umberger	Mary Groff	Irene Snyder
Ruth Coble	Christine Gruber	Margaret Weaver
	Catherine Heckman	



Kappa Lambda Sigma

Originally Kalo was dedicated to the spirit of literary activity. But with the advent of numerous other clubs, this idea was discarded and the idea of fellowship came into prominence. The other clubs, we believe, furnish ample opportunity for literary expression.

Thus emerged a new Kalo—a greater Kalo. Last year we cast off an age old tradition and held the first formal dinner dance in the history of Lebanon Valley. And it was unanimously agreed, that it did much to further the spirit of comradeship that has marked the members of Kalo since its foundation. And thus, though we have done away with the majority of its literary activities, we have contributed much to the greater spirit of the Kalozetean Literary Society—fellowship.—W. S., '33.



Kalozetean Literary Society

KAPPA LAMBDA SIGMA

Motto: "Palma non sine pulvere"

Colors: Red and Old Gold

Allen Shortlidge	<i>President</i>	Alvin Kinney
William Speg	<i>Vice President</i>	Walter Krumbiegel
Earl Hoover	<i>Recording Secretary</i>	George Klitch
Percy Clements	<i>Corresponding Sec'y</i>	George Sherk
Alfred Kuhnert	<i>Critic</i>	Robert McCusker
Alvin Kinney	<i>Treasurer</i>	Darwin Williard
George Derickson	<i>Chaplain</i>	Warren Mentzer
Clarence Earley	<i>Pianist</i>	Ernest Koch
John Todd	<i>Sergeant-at-Arms</i>	Charles Hauck
George Klitch	<i>Sergeant-at-Arms</i>	Edward Dillon
<i>Anniversary President</i>		Charles Salek
<i>General Anniversary Chairman</i>		William Speg

KAPPA LAMBDA SIGMA ROLL

Philip Barnes	Clarence Earley	George Klitch
Newton Burgner	William Ehrgott	Max Light
Ralph Coleman	Frank Fernsler	Carl Long
Morton Earley	James Frantz	Wilbur Mathias
James Frevola	Ben Geyer	LeRoy Miller
Alfred Gibble	Horace Hallman	William Seeger
Richard Holstein	Gerald Heilman	George Sherk
Alvin Kinney	Norman Hemperly	John Todd
Paul Kleinfelter	Albert Kazlusky	Leonard Volkin
Alfred Kuhnert	Walter Krumbiegel	George Wikoff
James Leathem	Andres Morales	Albert Anderson
Giles Light	Frederick Morrison	Richard Baldwin
J. Warren Light	Leonard Schroepe	Frank Cullather
Robert McCusker	Charles Snyder	Stanley Durski
James Monteith	William Speg	Edward Dillon
John Morris	Lee Stone	Wilbur Shroyer
Ray Pickle	Theodore Walker	William Rose
Charles Salek	Marvin Adams	Michael Kanoff
Allen Shortlidge	Allen Buzzel	Pete Kanoff
Gerald White	George Derickson	Gerald Russel
John Atkins	Daniel Engle	George Konsko
William Barnes	James Fridy	Charles Furlong
Percy Clements	Earl Hoover	Charles Hauck
Claude Donmoyer	Peter Kandrat	Warren Mentzer



Delta Lambda Sigma

Delta Lambda Sigma believes that true beauty is of the soul, and that only through self-understanding can this beauty be found. So she has adopted as her motto, "Know thyself." In these two words the meaning and purpose of Delta Lambda Sigma is expressed. The programs at her weekly meetings are planned to give each member a chance to find some latent talent. Delphian hopes in this manner to help each of her followers to find herself. This year Delphian celebrates her tenth anniversary. For the past decade she has been following the teachings of the kind Delphi, her originators. We hope that through many coming years, Delphian will continue to encourage self-knowledge as a true joy.—K. M., '34.



Delphian Literary Society

DELTA LAMBDA SIGMA

Motto: "Know Thyself"

Colors: Scarlet and Gold

Eva Peck	<i>President</i>	Mary Buffington
Margaret Lehn	<i>Vice President</i>	Margaret Lehn
Flo Grim	<i>Treasurer</i>	Flo Grim
Trula Koch	<i>Chaplain</i>	Luella Heilman
Luella Heilman	<i>Secretary</i>	Hilda Buckley
Marion Kruger	<i>Corresponding Sec'y</i>	Edith Fields
Elizabeth Ulrich	<i>Critic</i>	Henrietta Wagner
Gem Gemmill	<i>Pianist</i>	Olive Kauffman
Dorothy Jackson	<i>Warden</i>	Mary Agnew
Kathryn Mowrey	<i>Warden</i>	Jane Bricker
<i>Anniversary President</i>		Mary Buffington

DELTA LAMBDA SIGMA ROLL

Mary Bixler	Margaret Lehn	Sadie Light
Hilda Buckley	Mildred Christiansan	Ruth Mark
Mary Buffington	Dorothy Forry	Winifred Miller
Anna Garber	Gretna Drawbaugh	Kathryn Mowrey
Mary Goshert	Regina Oyler	Thelma Shoop
Marie Gelwicks	Flo Grim	Esther Smeltzer
Gladys Hershey	Arlene Heckrote	Mary Agnew
Elizabeth LeFevre	Luella Heilman	Ruth Bailey
Pearl March	Trula Koch	Anne Butterwick
Eva Peck	Marion Kruger	Jane Bricker
Helen Peterson	Gloria Lavanture	Julia Clem
Ruth Shroyer	Harriet Miller	Annette Farrand
Hester Thompson	Minna Wolfskeil	Elizabeth Ford
Elizabeth Ulrich	Mary Brace	Helen Grusko
Henrietta Wagner	Dorothy Ely	Olive Kauffman
Kathryn Yingst	Gem Gemmill	Mary March
Elizabeth Engle	Mary Gossard	Belle Middaugh
Edith Fields	Verna Grissinger	Jane Smith
Mae Graybill	Dorothy Jackson	Catherine Wagner
	Helen Lane	



Sigma Kappa Eta

<i>President</i>	KATHERINE L. KREBS
<i>Vice President</i>	JANE MUTH
<i>Secretary</i>	KATHERINE LOUISE WITMER
<i>Treasurer</i>	DOROTHY N. SNYDER

*It brings some encouragement to have companions
in what happens.—Chrysostom*

This organization takes its title from the Greek letters meaning "associating day by day." As the name implies, it includes as members all the women day students of our campus, who have their rooms on the first floor of South Hall.

Need was felt in the early part of the 1930-31 school term for a common interest among the student girls, and the result was this active and wide-awake organization, which, although as yet in its infancy, promises to be one of the most useful institutions of the college. Its purpose, in accordance with the reason for which it was founded, is to act as a common bond of unity for the girls who spend only a part of their time on the campus, and those interests are therefore apt to be centered elsewhere. It tries to make the college life of the day students something more than the mere routine of classes, thus engendering in them a kindred feeling for the rest of the student body, by instilling a real and vital interest in the welfare of their alma mater.—A. A. E., '32.



Art Club

<i>President</i>	ELIZABETH FLOOK
<i>Secretary</i>	EULALIE MORTON

*Wine, Wit, and Beauty still their charms bestow,
Light all the shades of life, and cheer us as we go.—Solon*

Early this year, inspired by Autumnal tints and "the haze of the far horizon," our fair co-eds banded together in a new clique — The Art Club — instituted for the high and holy purpose of propagating the theory that love of Beauty leads to a "higher and wider conception of the dignity of human life." A meeting was held and the infant organization decided, among other things, that:

Whereas; The teaching of what Beauty really is, does not belong merely to the few aristocrats.

Whereas; Art, as a form of self expression, is one of the most powerful of human instincts.

Whereas; There may be a hidden Holbein or Van Dyck in our midst whose latent possibilities we should develop.

Be it resolved that the Club continue to function as an entity as long as amicable relations can be maintained. It was further suggested that papers be read, which would be of interest to artists.—M. O., '33.



French Club

Advisors

MRS. MARY C. GREEN

MISS MARY S. JOHNSON

The language of the true is always simple.—Euripides

This is not a distinctively organized club, *mais ce n'est qu'un groupe de causeurs*. These conversationalists, Seniors who are majoring or minoring in French and a limited number of Juniors who are taking advanced French courses, gather periodically at the home of Madame Johnson to enjoy an hour *en parlant en français*. This club is a manifestation of the activity of the French Department of the college.

As was stated, this is not an organization with elected officers, but it is a congenial group of individuals of like purpose—*pour acquérir une diction douce et aisée dans cette langue romantique*. A varied program is prepared for each meeting, and everyone present is expected to be ready with some anecdote or short story *en français, par conséquent*. Thus the *parlez-vous* need no longer be confined to the classroom and can be made to take on a more social aspect. This organization adds interest to the French courses and is invaluable to those who later in life will have to speak for themselves in the classroom, where they are the teachers. From the *causeurs français* comes the question for future French teachers, *Parlez-vous français?*

P. D. E.—'33



Life Work Recruits

President	HARRY ZECH
Vice President	LUCILLE ENGLE
Secretary	EDWARD SHELLENBERGER
Treasurer	CHARLES DAUGHERTY
Pianist	MELVIN HITZ

*Try first thyself, and after call in God;
For to the worker God himself lends aid.—Euripides*

"I came not to be ministered unto, but to minister." In these words, Jesus has given us the true revelation of his mission to the world, and the Life Work Recruits, as His followers, are aiming to go forward in this spirit, realizing that the greatest joy in life lies in service for others. The call of Christ is clearly breaking through the din and uproar of the unsettled world.

This group consists of all those preparing for definite Christian service, and aims for the development of spiritual life on the campus. Throughout the year, prominent speakers are secured to address the group, conduct open forums, and hold personal interviews which enable the student to deal with the problems confronting him in his chosen field of endeavor. This year, deputation teams were sent to conduct services in neighboring churches.

The Life Work Recruits, by endeavoring to exert a Christian influence on the campus and by striving for self-improvement are laying the foundations for active service later.—R. C., '33.



Readers Club

<i>President</i>	RUTH E. SHROYER
<i>Vice President</i>	GLADYS HERSHEY
<i>Secretary-Treasurer</i>	EDWARD SHELLENBERGER
<i>Faculty Adviser</i>	DR. P. A. W. WALLACE

*Whoso neglects learning in his youth, loses the past
and is dead for the future.—Euripides*

The Reader's Club, initiated by Dr. P. A. W. Wallace on his advent into Lebanon Valley College in 1925 marked an important step in school organizations on the campus. It provided an opportunity for self-expression in contemporary literature.

Meeting bi-monthly, in friendly discussions at the home of Dr. and Mrs. Wallace, the students, freed from the restraint of the class room, find it very easy to give their opinions on modern works of writing. Criticism pro and con is freely given concerning the writers considered, but a safe and sane attitude is usually accepted as a final criterion. A student is able to keep in step with the march of literature.

This year the programs were varied in content and proved to be exceedingly helpful as well as entertaining. During the course of the season, such topics were discussed as Travel, Russian Literature, Indian and Chinese Literature, Women in Modern Literature, Negro Literature, Modern Short Story. High-lights, as Willa Cather, Edna St. Vincent Millay, and Vachel Lindsay, were treated individually. Each year the club plans to attend a performance of an especially excellent play.

—R. S., '32.



History Club

President	ALVIN KINNEY
Vice President	WALTER KRUMBIEGEL
Secretary	LOLITA MUMMERT

A sensible man judges of the present by past events.—Sophocles

"To make the past present, to bring the distant near, to place us in the society of a great man or on the eminence which overlooks the scene of a mighty battle..."—this is the purpose of the History Club.

In each of the bi-monthly meetings the members discuss current topics which are of national and international interest. Believing that the average mind, under the stress of emotion, altruism, prejudice, or that which is more likely, misapprehension, is apt to draw rash conclusions during the time of a world crisis, the club strives to present evidence drawn from History which will at least serve to establish an intelligent foundation for an opinion.

The club is now in its fourth year of thriving activity, and from present indications, is destined to a more successful future. To History majors and minors the club is especially servicable, it being the medium for communication between the classroom and the outside world. The officers, under Dr. Stevenson's supervision, deserve much credit for planning the instructive and interesting discussions.—M. O., '33.



The Chemistry Club

<i>President</i>	JAMES LEATHEM
<i>Secretary-Treasurer</i>	NORMAN HEMPERLY
<i>Advisor</i>	ANDREW BENDER

Give me a place to stand and I will move the Earth.—Archimedes

The Chemistry Club, organized in the spring of 1929, consists of those students majoring in Chemistry and interested in the advancement of that science. For each meeting a few of the members prepare a talk on some new discovery or interesting modern development of the science and its relation to industry. In this way the members not only obtain a wider knowledge of the application of the science but at the same time receive training in speaking before a group of students. Frequently prominent men in the field of Industrial Chemistry address the group. These talks are very helpful to the members because they are direct from those interested in Chemistry as it is applied in modern industry. During the past few years numerous trips have been made to neighboring industrial plants where the student becomes better acquainted with the practical application of Chemistry. The most important trip made last year was the one to the United States Industrial Alcohol Company at Baltimore. The club is planning to make many more such trips this Spring.—S. U., '33.



German Club

<i>President</i>	MARGARET PARIS
<i>Vice President</i>	LEONARD SCHROPE
<i>Secretary</i>	LUELLA UMBERGER
<i>Treasurer</i>	ALFRED KUHNERT
<i>Pianist</i>	DOROTHY HALDEMAN

*Learning is ever in the freshness of its youth,
even for the old.—Aeschylus*

The German language has a great history. It is one of the few European languages not based on the ancient Latin. In it many of the masterpieces of literature and music have found expression. Today we no longer consider the German an enemy, but one of our kin. In order that we may gain a deeper insight into the German mind and customs, and cultivate a deeper friendship, the German Club has been organized.

This club is one of the youngest on the campus, having been organized in May, 1930. It is composed of students who have a speaking knowledge of the German Language. Meetings are held bi-monthly and programs of a literary nature are presented. Carefully prepared reports are given, and keen interest is taken in singing German songs. The club is under the able supervision of Dr. Lietzau, and is but an expression of the German department of the college.—L. H., '33.



Varsity "L" Club

President	OLIANUS ORSINO
Vice President	J. WARREN LIGHT
Secretary-Treasurer	BERNARD THRUSH

Flower: Chrysanthemum

Colors: Blue and White

*A wise player ought to accept his throws and score them,
not bewail his luck.—Sophocles*

In 1922, under the leadership of Ralph Homan, the Varsity "L" Club began its existence on the camps of Lebanon Valley College. The only requirement for membership is the possession of the varsity "L", which is awarded for participation in the major sports—football, basketball and baseball.

The purpose of this organization is to unite the athletes of the College for their common welfare, athletic and social. One obligation the club has undertaken, is the organization and running of the inter-class basketball league. For those who are socially inclined, the Varsity "L" Club sponsors several dances every year.—A. K., '32.

MEMBERS

J. Warren Light (3)	Allan Shortlidge	Russel Williams
Robert Stewart (3)	Russel Dennis	Leonard Volkins
Calvin Heller (2)	Albert Kazluský (2)	Carrol Sprengle
Olianus Orsino (2)	Alvin Kinney	Max Light
Roy Lechthaler	William Wogan	Grant Feeser
Paul Kleinfelter	Lee Stone	George Wikoff
Bernard Thrush	Frederick Morrison	Frank Boran
George Nye		Charles Rust



Commerce Club

<i>President</i>	RUSSEL DENNIS
<i>Vice President</i>	GEORGE WOOD
<i>Secretary</i>	MINNA WOLFSKEIL
<i>Treasurer</i>	WILLIAM BARNES

By trust I lost money, and by distrust I saved it.—Theognis

Three years ago the Commerce Club was organized with the enrollment of thirty-six members. Since that time the club has almost doubled its membership. The fundamental aim of the Commerce Club is to help the student to reconcile text-book theory to actual business practice. Well-known figures of the business world are secured as speakers and the meetings are conducted similar to those of the Rotary and Kiwanis Clubs. These gatherings are informal and usually take the form of an open forum, the speaker answering and discussing the questions raised by the members. A service speaker, usually a member of the Senior Class, is appointed to speak at each meeting on some current topic.

The club also sponsors trips to certain industries and business concerns. This year, much attention has been given to the mechanism of stock exchanges, the bond markets and the transportation problem. Through the efforts of Professor Stokes, the club was fortunate in hearing Mr. Freas, of Newburger, Loeb and Co., and Mr. Fitzgerald, Vice Chairman of the Committee on Public Relations of the Eastern Railroads. Men of this caliber tend to round out the knowledge gained in the class room and give the members of the Commerce Club a broader insight into commercial and financial activities.—W. B., '33.



Intercollegiate Debating Teams

GIRLS'

Affirmative Team
 Betty Schaak
 Cynthia Benzing

Helen Eddy
 Eulalie Morton
Negative Team
 Martha Daley

Margaret Lehn
 Kathryn Mowrey
 Margaret Kohler

Managers—Ruth Armacost and Mary Buffington

MEN'S

Affirmative Team
 Edmund Umberger
 Gerald Heilman

Frank Fernsler
 Clyde Mentzer
Negative Team
 Allen Buzzell

Robert Etter
 Harry Zech
 Lester Ross

Manager—Russel Dennis

*And endless are the modes of speech, and far
 Extends from side to side the field of words.
 —Homer*

The debating club offers an opportunity for students with a bent for argument to indulge in formal dialectics. In the past, Lebanon Valley has produced powerful debaters, and this year affords no prospect of being an exception. A large number of students are seeking to improve their forensic prowess through the medium of the debating club, which this year is considering the question, Resolved: That capitalism, as a system of economic organization, is unsound in principle. Under the direction of the coaches, Professors Stokes and Stevenson, the teams have prepared strong cases on both sides.—E. U., '34.

Alumni Association

OFFICERS

<i>President</i>	E. D. WILLIAMS
<i>Vice President</i>	CARL L. STRICLER
<i>Treasurer</i>	C. G. DOTTER
<i>Corresponding Secretary</i>	MRS. A. BARNHART
<i>Executive</i>	R. R. BUTTERWICK

It brings encouragement to have companions in what happens.—Chrysostom

Fifty-six years ago the graduates of Lebanon Valley College conceived the idea of an Alumni Association for the perpetuation of interest in the school of their youth. This action on the part of these pioneers not only showed their interest in the institution which gave them those first prerequisites to fine and useful living, but is also presupposed their desire to unite into one family the present and future children of their Alma Mater.

As the years have past and gone, bringing growth and prosperity to the college whose memory these early organizers wished to make permanent, many youths have crossed its portals into the great school of life. These students of the past have found places in the world, some in high positions; some in the low paths of service. They are the ones who have handed down to us that priceless heritage the tradition of L. V. C. To the students of the present Lebanon Valley College comes the admonition of these loyal collegians of yesterday—"Forget not your Alma Mater."

—P. D. E. '33.

"Thou shalt never proclaim thyself a philosopher, nor speak much among the vulgar of the philosophic maxims; but do the things that follow from the maxims. For example, do not discourse at a feast upon how one ought to eat but eat, as one ought. For remember that even so Socrates everywhere banished ostentation, so that men used to come to him desiring that he would recommend them to teachers of philosophy, and he brought them away and did so, so well did he bear to be overlooked.

"And if among the vulgar discourse should arise concerning some maxim of thy philosophy, do thou, for the most part, keep silence, for there is great risk that thou straitway vomit up what thou hast not digested. And when someone shall say to thee, "Thou knowest naught, and it bites thee not, then know that thou hast begun the work."



PUBLICATIONS

Lebanon Valley College has three student publications; the QUITTAPAHILLA, its annual; the LA VIE COLLEGIENNE, a four page weekly; and the "Y" HANDBOOK. These publications offer ample opportunity for those with journalistic inclinations to employ their talents.

The QUITTAPAHILLA, our annual, is published by the members of the Junior class. The staff is elected by the class. The LA VIE COLLEGIENNE, the paper, is published by the entire student body. The editor and staff are appointed by the faculty. The "Y" HANDBOOK, or Frosh Bible, is published by the Y. M. C. A. and the Y. W. C. A. The staff is elected by the publishers.



The Quittapahilla

THE LEBANON VALLEY COLLEGE

YEAR BOOK

Published Annually by the

JUNIOR CLASS

It has been the aim of the 1933 *Quittapahilla* staff to produce another book which will live, and give to those who come after us a birdseye view of Lebanon Valley College, as it was during our life on the campus.

Often this "monster" seemed to overpower those who were fighting, but being unafraid of pure undiluted work they can now smile and rest easy.

Many times kind suggestions as to a new method of attack on the dreaded creature were offered and when tried found to be quite helpful. Co-operation, the key to success, was the word found on the lips of all the faithful members of this courageous little band of "go-getters."

Now that the work on the Year Book has been completed some one may ask—"From whence came the name of *Quittapahilla*?" "*Cuit-peh-elle*," an Indian word meaning "a spring that flows from the ground among the pines," is the word from which our Year Book has derived its name.

A stream, flowing north-west to finally empty its sparkling waters into the Swatara River on the border line of Annville, also bears the same name. A beautiful stream is always an inspiration to those who are seeking success. So may our aspirations, as a staff, bear with them the spirit of the waters of the *Quittapahilla*.

—T. H. K., '33.

Quittapahilla

 Heckrote ASSOC. ED.	 Shellenberger ASSOC. ED.	 Krumbiegel EDITOR	 Dellinger BUS. MGR.	 Kruger FEATURE ED.
 Goodman LIT. ED.	 Koch LIT. ED.	 Emenheiser COLLEGE ED.	 Eddy LIT. ED.	 Brinser LIT. ED.
 Early ART. ED.	 Speg SALES MGR.	 Lavanture SEC.	 Kozlusk SPORT ED.	 Clements SPORTS ED.
 Ulrich ADV. MGR.	 Kraybill ADV. MGR.	 Fauth ED.	 Morrison PHOTO. ED.	 Knisley PHOTO. ED.

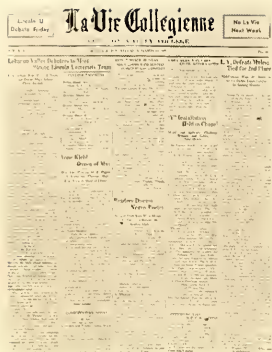

The La Vie Collegienne

THE UNDERGRADUATE NEWSPAPER OF
LEBANON VALLEY COLLEGE

*Published every Thursday of the
College Year*

Member of the Intercollegiate Newspaper
Association of the Middle Atlantic States.

The College paper, now the *La Vie Collegienne*, has been a weekly publication by the students of the College since 1888.

The guidance of this weekly sheet has undergone several radical changes and has been molded into many shapes and forms, and was finally merged into the *La Vie Collegienne*.

This paper is a student publication. It has worked its way up into a modern sheet of good clean journalism under the leadership of masterly editors.

The *La Vie* gives us mostly the news on the campus. It relates the school's progress scholastically, socially, and athletically. It presents to the students the current events of the campus. The one aim of the paper is to be a link between the students and the alumni of the College, giving the latter a clear, precise picture of our immediate activities.

The *La Vie* has advanced. Since its earlier pioneer days and is now a member of the Inter-Collegiate Newspaper Association of the Middle Atlantic States.

The *La Vie* speaks for us. It tells our progress. It is the voice of the Student and the Campus.



"But most important of all is the structure of the incidents. For Tragedy is an imitation, not of men, but of an action and of life, and life consists in action, and its end is a mode of action, not a quality. Now character determines men's qualities, but is it by their actions that they are happy or the reverse. Dramatic action, therefore, is not with a view to the representation of character: character comes in as subsidiary to the actions. Hence the incidents and the plot are the end of a tragedy; and the end is the chief thing of all. Again, without action there cannot be a tragedy; there may be without character. The tragedies of most of our modern poets fail in the rendering of character; and of poets in general this is often true. It is the same in painting; and here lies the difference between Zeuxis and Polygnotus. Polygnotus delineates character well: the style of Zeuxis is devoid of ethical quality. Again, if you string together a set of speeches expressive of character, and well finished in point of diction and thought, you will not produce the essential tragic effect nearly so well as with a play which, however deficient in these respects, yet has a plot and artistically constructed incidents. Besides which, the most powerful elements of emotional interest in Tragedy—Peripeteia or Reversal of the Situation, and Recognition scenes—are parts of the plot. A further proof is, that novices in the art attain to finish of diction and precision of portraiture before they can construct the plot. It is the same with almost all the early poets . . . "

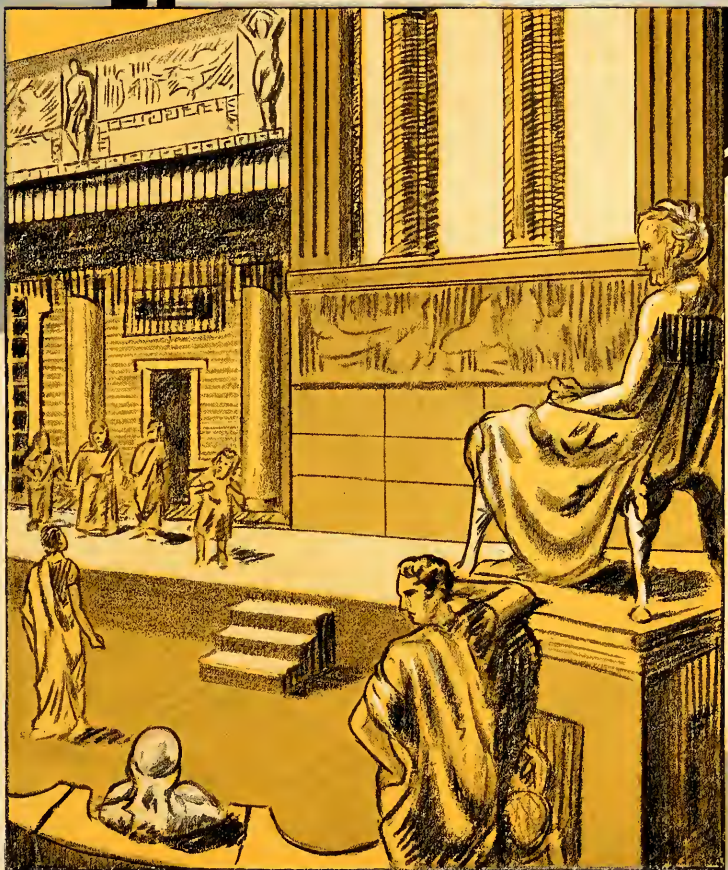

DRAMA

The play, at Lebanon Valley, serves two important cultural functions. It enables some, who are so inclined, to express themselves dramatically, and it brings to the campus the best plays of all ages.

During the past we were extremely fortunate in the play selections. Three were by Englishmen, one by a Frenchman and the other by two Spaniards. The presentations were, "The Knight of the Burning Pestle," by Beaumont and Fletcher, a satire of long ago; another by the versatile Anatole France, "The Man Who Married a Dumb Wife." Then we witnessed "Mr. Pim Passes By," by the delightful Mr. Milne; "Women Have Their Way," by the Quintero brothers, and some hard realism, "Journey's End," by R. C. Sherriff. The persons responsible for these selections are certainly to be commended.

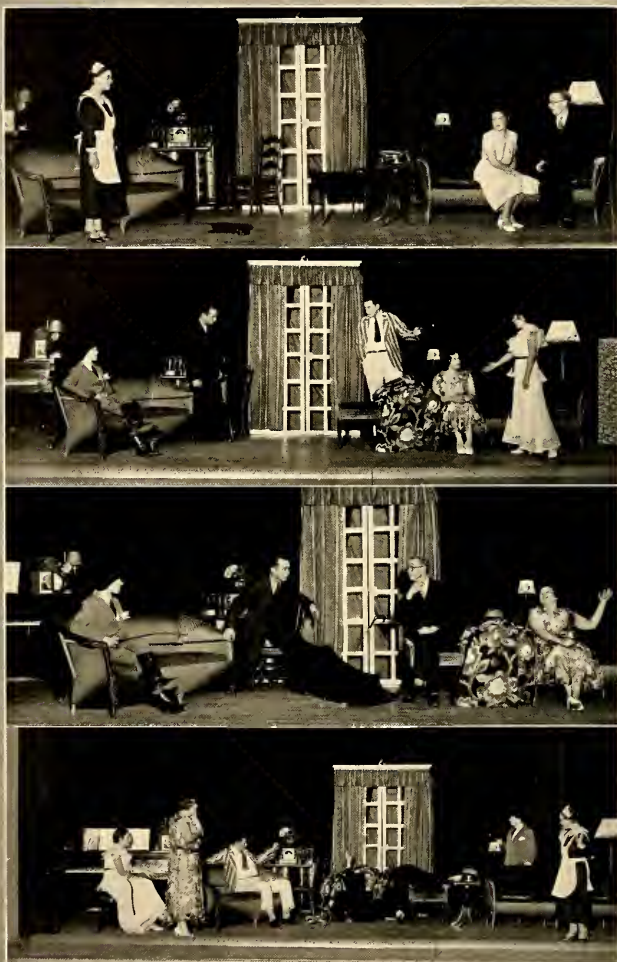

"Mr. Pim Passes By"

The Junior Class of Lebanon Valley College presented for their class play "Mr. Pim Passes By" by A. A. Milne. This delightful and refreshing play was packed with subtle wit and amusing incidents that only Mr. Milne is capable of portraying.

The plot of the production centered around the unexpected events that happened at the country estate of Mr. and Mrs. Marden. Here Mr. and Mrs. Marden are living a tranquil but prosperous life with their niece Dinah, who is in love with a young artist, Brian Strange. Peace reigns in the old home until Mr. Pim passes by. Things begin to happen! Due to Mr. Pim's hazy memory, he throws the household into an uproar. But Mr. Pim passes by again, and life takes on once more that smooth rhythmic flow in the Marden household.

Clarence Earley, in the title role, by far exceeded all his former successes in amateur dramatics. Nothing was wanting in his portrayal of the timid but well-meaning Mr. Pim. Trula Koch gave a sure, sincere and convincing performance in the role of Mrs. Olivia Marden. Miss Koch has proven her ability to render a delightful and suave performance in a very difficult role. Percy Clements as Mr. George Marden, the Mid-Victorian Englishman, made his initial bow on the L. V. Stage. Mr. Clements easily and fully gave a vivid and concise picture of all that this man represented. Miss Helen Eddy as Lady Marden gave a very realistic picture of the haughty anut. Miss Gloria Lavanture as Dinah Marden, niece of George and Olivia gave a refreshing and sincere performance. Her scenes with Mr. Pim and Brian Strange were high points in the play. Mr. Woodrow Dellinger, representing the young artist from London who loved Dinah, gave a nice piece of acting. He showed ease and subtlety while enacting the difficult role. Miss Marion May as the Marden household maid equally well fulfilled her role.

"Mr. Pim Passes By" was a cleverly written play. Not once was the stage dull or the action lagging under these charming young actors. After Mr. Pim had passed by, we felt sorry and realized he had melted deep into our memory. This smooth drama was made possible through the magnificent directing of Dr. P. A. W. Wallace.

—C. O. G., '33.



"The Man Who Married a Dumb Wife"

Kappa Lambda Nu

Clionian Literary Society celebrated its sixty-first anniversary on Saturday evening, November 21, 1931. The climax of the celebration was the successful presentation of "The Man Who Married a Dumb Wife", by Anatole France.

The story is taken from Rabelais; the scene is in medieval Paris, yet the genius of Anatole France has re-created it and infused into this joyous tale, which is a thoroughly modern social satire, some of his clever craftiness. This satire deals with subjects which are of all time — the high cost of living, the pertness of servants, women's foolishness, the pretensions to wisdom of the medieval profession, the inflated ego of lawyers elevated to the bench, and the loquacity of women.

The play was produced under the capable direction of Prof. Raymond T. Ohl. It was unique in that an entire female cast was used.

Those who appeared in the play were: The Judge, Lolita Mummert; his wife, Virginia Coblentz; the lawyer, Eulalie Morton; his ward, Elizabeth Flook; the doctor, Margaret Kohler; the surgeon and barker, Rose Dieter; the apothecary, Anne Matula; the secretary, Mary Ann Rupp; the servant, Mildred Nye. Other characters, those who passed in the street were: Matilda Bonanni, Helen Eddy, Christine Gruber, Virginia Thrush, Ann Augusta Esbenshade, Charlotte Weirick, and Margaret Early.—M. K., '34.



"Women Have Their Way"

Delta Lambda Sigma

Delta Lambda Sigma celebrated its tenth anniversary on February 27, 1932. For the occasion, "Women Have Their Way," a comedy in two acts by Serafin and Joaquin Alvarez Quintero, was presented.

After the invocation by Miss Florence Dundore and the president's address by Miss Mary Buffington, Miss Hester Thompson sang two songs.

This was followed by the play. Juanita La Rosa was portrayed in an excellent style by Marion Kruger, Paul Keene, as the young man from Madrid, was a very charming hero and a galant lover. Every town must have a busy body. In this town Concha Puerto, depicted by Eva Peck, put humor into the situation and let the audience in on all the scandal. Robert McCusker as Pepe Lora did extremely well as the jealous lover. Santita, enacted by Margaret Lehn, caused many ripples of laughter, stone deaf as she was. Angela and Pilar, Santita's daughters in the persons of Gloria LaVanture and Ruth Garner; the parish priest, Don Julian, as personified by Clarence Earley; Don Belen, Juanita's aunt, portrayed by Ruth Shroyer; the village doctor, Don Cecilio, by Henry Palatini; Dieguilla, the maid servant, by Elizabeth LeFevre; a village tot, by Marie Gelwicks; and Guitarra, the muchacho to Concha Puerto, by Clyde Mentzer—all did justice to their respective roles and created a typical Spanish atmosphere which aided the success of the play.

—T. H. K. '33.



"Journey's End"

Kappa Lambda Sigma

Kalozetean Literary Society held its fifty-fifth anniversary in the Engle Conservatory on April 7, 1932. The presentation of the evening was R. C. Sherriff's play, "Journey's End." On the following night the society held its second annual dinner-dance at the Penn-Harris Hotel in Harrisburg. Ted Brownagle and his orchestra furnished the music for the dancing.

"Journey's End" is a war play. It concerns itself with the horrors and hard realism of the trenches. It is the story of men who expect to "go over" any moment, and always live in fear of that moment though not outwardly. It portrays vividly the destruction of men's finer spirits. The play was well interpreted by the cast.

Among the players were: Captain Stanhope, William Barnes; Captain Hardy, Earl Hoover; Lieutenant Osborn, Clarence Earley; Private Mason, William Speg; 2nd Lieut. Raleigh, George Derickson; 2nd Lieut. Hibbert, Percy Clements; Company Sergeant Major, Leonard Schroepe; the Colonel, Charles Furlong; 2nd Lieut. Trotter, Allen Buzzell; German soldier, Walter Krumbiegel.

The play was produced under the capable direction of Dr. R. T. Ohl.

The dinner-dance, as in the previous year, was a huge success. The novelty numbers by the band were well received by all, and added much to the merriment. There were also many Kalo alumni present, and all voted to continue the custom of having a dinner-dance.—W. K. '33.



"The Knight of the Burning Pestle"

Phi Lambda Sigma

Philokosmian Literary Society celebrated its sixty-fourth anniversary on Friday evening, May 1, 1932. The feature of the evening was "The Knight of the Burning Pestle," written by Beaumont and Fletcher between 1605 and 1615. Dr. P. A. W. Wallace directed this, the oldest play ever produced on the Lebanon Valley campus.

The play is a burlesque of two things: the old fashioned metrical romances, and the people who liked them. It represents a typical London theatre of the year 1611. The townspeople arrive to witness a play. Among them were Kermit Talyor and Margaret Lehn, a grocer and his wife, with Rafe, their apprentice, Robert Eshelman; Paul Emenheiser and John Hughes, a squire and a dwarf respectively. The main theme is the love story of Luce Venturewell, Anne Kiehl, and Jasper Merrythought, Paul Keene. Mr. Merrythought, Earl Wolfe, spends most of his time at the ale house, and is usually too drunk to care about Mistress Merrythought, Elizabeth Leffevre, and her son, Amos Knisley. These, with the remainder of the cast: Prologue Boy, Woodrow Dellinger; Boy who dances, Helen Franklin; Venturewell, Paul Evancoe; Humphrey, Fred Mund; Tapster, Fred Christman; Barker, Francis Barr; Pompiana, Evangeline Salerio; Gentlemen, Stuart Werner and Samuel Ulrich; Waits, Fred Mund, Harry Zech, and Carl Myers, appear on the stage at the end and boisterously sing a farewell song, with merrythought as the drunken leader.

This unique play afforded an opportunity to witness a production of the Old English stage, a privilege much appreciated.—M. A. L., '32.



MISS ALMA MARY BINNER
Queen of May



THE COURT



TERPSICHORE



THE PLAYERS



"Bows will not avail thee,
Darts and slings will fail thee,
 When Mars tumultuous rages
 On wide-embattled land:
Then with falchions clashing,
Eyes with fury flashing,
 Man with man engages
 In combat hand to hand."



ATHLETICS



The Athletic Council

<i>President</i>	R. R. BUTTERWICK
<i>Secretary</i>	P. S. WAGNER
<i>Treasurer</i>	G. G. DOTTER
<i>President of the College</i>	G. D. GOSSARD
<i>Faculty Member</i>	C. R. GINGRICH
<i>Faculty Member</i>	M. L. STOKES
<i>Athletic Director</i>	E. E. MYLIN

The present organization of the Athletic Council was created in 1927, and has been doing active work in relieving the administration of many details pertinent to conducting athletics at the College. The present personnel of the Council is made up of four faculty members, the president of the College, one alumnus, and the athletic director.

In June, 1919, the first Athletic Council was formed. This body consisted of nine members chosen from the faculty alumni and the student body. Dr. Allen Rutherford was the first graduate manager of athletics. He held this position until 1920, when he was succeeded by Paul S. Wagner. Daniel E. Walter followed Dr. Wagner in 1923, and served for two years. Mr. Ellsworth Nitrauer then served in this capacity until the reorganization of the Council as it now exists.

—L. P. C. '33



E. E. MYLIN, A. M.
Director of Athletics

Coach "Hooks" Mylin came to Lebanon Valley College from Iowa State, where he served as coach from 1920--23. He has done much to bring this college to the front in athletic competition, despite his handicap of limited material. During recent years he has made many attempts to instill sportsman-like competition among the institutions in this vicinity with very favorable results. As he was instrumental in organizing the Eastern Pennsylvania Intercollegiate Basketball League, he was honored with its presidency. He was also recently appointed to the Executive Board of the Middle Atlantic States Athletic Conference, and served on the Executive Committee of the Eastern Pennsylvania and Delaware group of the Association for the selection of football officials. Despite his many duties, Coach Mylin is always successful in turning out real athletic teams. Mylin coached teams can always be counted on to do their best, which is all we ask of them.

Coaches

WILLIAM B. BUSER

William B. Buser, a graduate of Columbia University, capably filled his position as assistant football coach, and was instrumental in aiding Coach Mylin's proteges make enviable records on the gridiron. In Bill, Mylin had an able assistant — a real player and a great scout.



WILLIAM B. BUSER

MILDRED A. KENYON

Although she has only been with us one year Miss Kenyon has produced noticeable changes in the athletic interests among the girls. Coming to us highly recommended Miss Kenyon has proved her ability. She has added Hockey and Tennis to the curriculum, and intends to introduce swimming as soon as facilities are available.

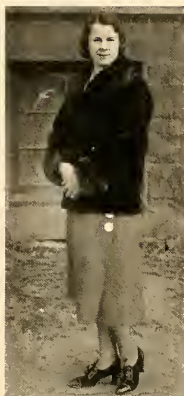

MILDRED A. KENYON

E. H. STEVENSON

Dr. E. H. Stevenson diverts from his usual duties as head of the History department long enough, during the spring, to coach the varsity Tennis Team. Dr. Stevenson, a tennis player of unusual ability himself, has turned out some mighty fine teams. The record of the past season, consisting of eight wins and three losses indicates this fact.



E. H. STEVENSON

Football 1931 Season

W. LIGHT
Captain

A. KINNEY
Manager

<i>Date</i>	<i>Opponent</i>	<i>Place</i>	<i>L. V</i>	<i>Opp.</i>
Sept. 26	Georgetown U.	Washington, D. C.	0	25
Oct. 3	Penn State	State College, Pa.	6	19
Oct. 9	Muhlenberg	Allentown, Pa.	7	6
Oct. 24	Dartmouth	Hanover, N. H.	6	20
Oct. 31	Mt. St. Mary's	Lebanon, Pa.	7	6
Nov. 7	St. Joseph	Philadelphia, Pa.	18	7
Nov. 14	Juniata	Lebanon, Pa.	31	0
Nov. 26	Albright	Reading, Pa.	0	19

THE SQUAD





LEBANON VALLEY 0 — GEORGETOWN 25

WASHINGTON, D. C., Sept. 26.—Less than two weeks after the opening of school a squad of twenty-five wearers of the Blue and White journeyed to the Capitol City, to open Lebanon Valley's extremely hard schedule against the highly touted "Hilltoppers" of Georgetown University at the Griffith Stadium.

Battling against overwhelming odds the scrappy L.V.C. aggregation put up a battle that caused much comment among the Washington sports writers. The first quarter featured the strong defensive stand of the Blue and White in the shadow of their own goal posts. Coach Mills, seeing that his "shock troops" could do no decided damage, withdrew them in favor of a lighter and faster team early in the second quarter. Near the end of the half, Alenty of Georgetown crossed the goal after a series of beautifully executed passes and line bucks.

The second half proved too much for the light L.V.C. outfit and the heavier "Hilltop" aggregation managed to roll three more touchdowns to make the final score 25-0. Stewart's punting was the high light in the Blue and White defense, along with the line play of Heller, Wogan and Kazlusk. Nye at fullback, backed up the line in excellent fashion.





R. LECHTHALER

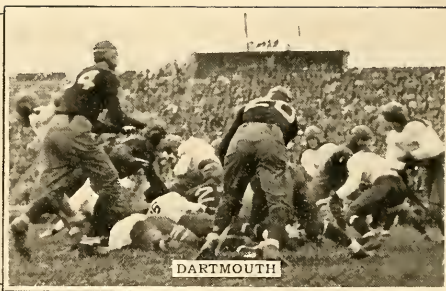

DARTMOUTH

LEBANON VALLEY 6 — PENN STATE 19

STATE COLLEGE, PA., Oct. 3.—Somewhat recovered from their trouncing at the hands of Georgetown, the Lebanon Valley eleven journeyed to State College, Pennsylvania with high hopes of taming the Lions.

For a while it looked as if L.V.C. was going to break the record of defeats at the hands of State since 1905. The first half was all Lebanon Valley. Led by Feeser, Stewart and Rust as ball carriers, and Thrush as a pass receiver they were able to chalk up six first downs to State's one. First downs don't win a football game as was soon found out. Lasich, flashy Lion captain, crashed the center of the line and evaded the entire secondary defense as he sped 41 yards for the initial touchdown. "Sweeney" Light, Blue and White captain, duplicated the feat a few moments later when he intercepted a pass intended for Moonves and ran 58 yards to knot the score.

The second half once again proved too much for Lebanon Valley, and State's deceptive passing attack and clever running plays, featuring Lasich, Moonves and Snyder, netted them two more touchdowns. Both were made by the deserving Lasich—a hard charger and real fighter. The score at the end of the sixty minutes was 19-6. The Lions had again proven to be the masters. "Sweeney" Light, playing his last season for the Blue and White, had the distinction of scoring the first touchdown registered against Penn State since 1922. The work of Heller, Thrush, Feeser, Wogan, Kazluskys and Kleinfelter was outstanding.

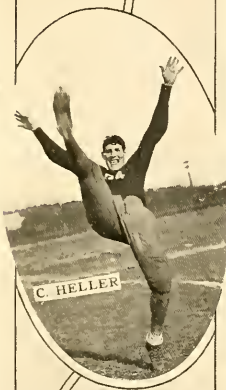

C. HELLER



J. MORRIS



MT. ST. MARY'S

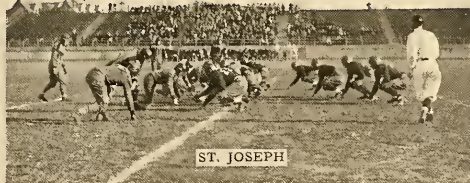

LEBANON VALLEY 7 — MUHLENBERG 6

ALLENTOWN, PA., Oct. 9.—Journeying to Allentown the scrappy Blue and White eleven registered their first victory of the season over the strong Muhlenberg team by a one point margin. The game was played at night—the second “spot-light” encounter for the Mylinmen in the last two years.

The Lebanon Valley score came in the first quarter when a bad pass from center sent the ball bounding over the head of the would-be punter. The kicker recovered the ball, but on the next play Williams, playing end, blocked the punt and Volkins dashed down the field and fell on the ball as it bounded over the goal line. A pass, Stewart to Orsino, was good for the extra point and margin of victory.

L.V.C. dominated the second period. Feeser and Dust bore the brunt of the attack and kept the ball in Muhlenberg territory. Rust reeled off thirty yards, the most sensational run of the game. Heller was deprived of a touchdown, when he met interference on a pass attempt at the three yard stripe, as the half ended.

The Mules scored their six points in the third period, when Stewart got off a bad punt deep in Lebanon Valley territory. Here the highly touted defense crumbled and the Allentown lads knifed their way off-tackle for a touchdown. The final period was nerve-racking, but scoreless. It was a punting duel in most respects, neither team threatening. Rust, Feeser, S. Light, Wogan, Volkins and Kazlusky played a great game.

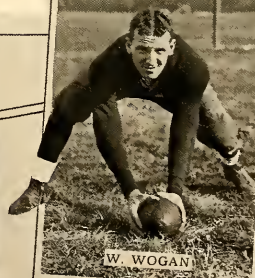



M. LIGHT



L. VOLKINS



G. FEESER



END RUN

LEBANON VALLEY 6 — DARTMOUTH 20

HANOVER, N. H., Oct. 24.—After a week's rest, due to an open date, the Blue and White pigskin warriors journeyed to the foothills of the White Mountains to take part in a hard fought, well played, game with the powerful Dartmouth Indians at Hanover, N. H.

The game and its results surprised the football world. The fighting Big Green eleven had just suffered a 19-6 upset at the hands of Columbia University and were "raring to go," but the stubborn Lebanon Valley defense would not weaken, and the Indians were held to a 20-6 score.

Dartmouth scored their first six-pointer after a march up the field following the initial kick-off. Toothaker was the outstanding back in this hard diving attack. Lebanon Valley pulled a surprise and passed on the first play. It was complete and would have resulted in a touchdown had it been a little higher. The half ended with Lebanon Valley in possession of the ball on their own one-foot line, after Dartmouth had failed to push it over in four tries.

Lebanon Valley's defensive play in the second half was the feature of the game. They took the ball three times within their ten yard stripe, when the Indian backs had failed to plunge it over the counter stripe. Heller intercepted a Dartmouth pass and returned it thirty-eight yards to the one-yard line. S. Light plunged it over on the third down for L.V.C.'s only score. Heller, Volkins and Williams pleased the New England sports writers with their fine defensive play. Feeser, S. Light and Boran turned in nice backfield performances, and did their bit in holding the Big Green team to a 20-6 score.



LET'S GO L. V.!



LEBANON VALLEY 7 — MT. ST. MARY'S 6

LEBANON, PA., Oct. 31.—Overcoming their jinx of the past two seasons, Lebanon Valley was able to nose out the hard fighting Mt. St. Mary's outfit in the first home game of the season by a 7-6 score.

The first half was by far the most exciting, with the running plays of the locals monopolizing the limelight. Lebanon Valley started off by gaining three first downs in the first three minutes of play. A fumble marred the scoring chances, but Mt. St. Mary's was able to do nothing and punted to Stewart, who brought the ball back to his own thirty stripe. After failing to gain, a punt was attempted but it was blocked by Culler, giant tackle, who ran twenty-five yards to score.

At the start of the second period L.V. again took the offensive and marched forty-five yards down the field to score. S. Light, Feeser and Stone did most of the ball carrying. A pass, Stewart to Williams, was good for seventeen yards, and another, Stewart to Feeser, put the ball on the twelve-yard line. Light made it first down with eleven yards to go for a touchdown. Boran replaced Stewart at quarter-back and slid off-tackle to the one-foot mark. S. Light plunged it over on the first play. Stone kicked the extra point, the real margin of victory. The second half was less spectacular. Both teams played cautious football and punted frequently. Feeser, Stone, S. Light, Volkins and Kleinfelter were in the limelight during this fracas, turning in stellar performances.



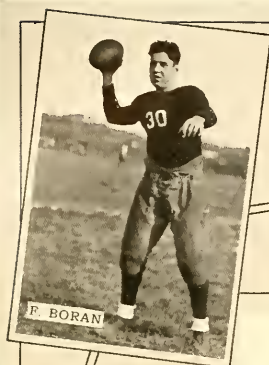

F. BORAN

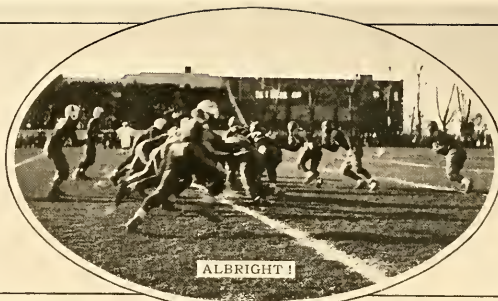

ALBRIGHT!

LEBANON VALLEY 18 — ST. JOSEPH 7

PHILADELPHIA, PA., Nov. 7.—In one of the most thrilling last quarters witnessed by the Blue and White followers this season, the Lebanon Valley team defeated the heavy St. Joseph Squad, in the last four minutes of play.

Lebanon Valley found the beefy St. Joseph line easy going and penetrated deep into their territory during the first two minutes of play. Boran flipped a nice pass to Williams, who stepped unmolested across the goal line, after a twenty-five yard jaunt. The remainder of the first half was spent in St. Joseph territory, but the Blue and White warriors seemed content with the six point lead.

Early in the second half it was quite evident that the lads from City Line Avenue were out to make it a nice football game. A series of end runs by Morris, and flat passes, Doherty to Zuper, netted a touchdown, A pass, Doherty to Zuper, was good for the extra point.

With only four minutes to play, the fireworks started. With the third down and ten to go in his own territory Stewart dropped back and tossed a pass to Heller, who wormed, stiff-armed and sidestepped sixty-five yards to score. One minute later, after L.V. had kicked-off to St. Joseph. S. Light stepped in and intercepted a pass intended for Zuper, and dashed across the goal line. This made the score 18-7. It was a real thriller! Sprenkle, Wogan, Kleinfelter and Kazlusky starred in the line, while Rust, Nye and Boran looked the best as ball carriers.



ALBRIGHT VS. L. V.



A. KINNEY, MGR.

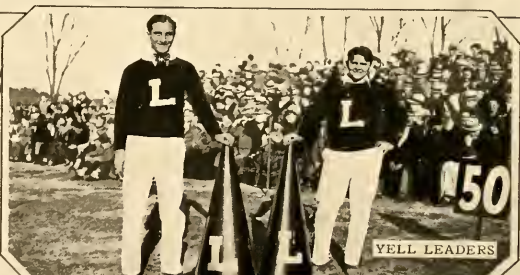

YELL LEADERS



SIGNALS



B. THRUSH

LEBANON VALLEY 31 — JUNIATA 0

LEBANON, PA., Nov. 14.—Using a superb brand of football the L.V.C. gridiron stars upset the Juniata Indians by a 31-0 score, on the Bethlehem Steel Field.

It was a fast and furious encounter, with Lebanon Valley completely outclassing the highly touted opponent in every phase of the game. The home team scored in every period, twice in the third, for a total of five touchdowns.

The first came as a result of a pass from Stewart to Williams, who displayed a nice bit of side-stepping, as he wiggled his way across the goal line. The pass to Rust, for the extra point, was good. In the second quarter, after Rust and Feeser had brought the ball within scoring distance, Stewart dropped back and tossed the oval again to Williams who crossed the goal line unmolested.

The second half was faster than the first with Lebanon Valley clicking in every department. A drive featuring Feeser, Orsino, S. Light and Stewart ended as "Scoop" squirmed his way fifteen yards off tackle to score standing up. Orsino intercepted a Juniata pass a few minutes later. On the first play Stewart passed to Heller for another score. In the final period, Juniata started their dangerous passing attack, but Sprenkle discouraged the procedure by grabbing one intended for Given and galloped twenty-five yards to another touchdown. Thus ended the scoring for the day, and the highly touted Indian outfit "bit the dust." And all because every man in the game gave his best. A real fight! A noteworthy victory!



G. WOOD



BENCH



P. KANDRAT



LEBANON VALLEY 0 — ALBRIGHT 19

READING, PA., Nov. 26.—The big annual Reading football classic proved to be a heart-breaker for the Lebanon Valley fans as a hard fighting Mylin-coached team went down to defeat before a brilliant Albright outfit that clicked perfectly in every department of the game.

Williams kicked off for Lebanon Valley. Then Albright punted after Haines failed to produce a first down. Stone gained six yards at left tackle, but lost three on the next play. Stewart punted and Albright started a drive with Haines, Weigel and Hatton bearing the brunt of the attack. This brought their first score. Haines crashed over from the five yard stripe. The second quarter brought another score for the Reading team. Captain Weigle, of Albright, crashed through for a touchdown after a series of line thrusts that brought no gain. Feesser and Wogan were injured during this drive. The latter received a sprained knee which kept him out of the game for the remainder of the year.

The second half was a fight to the finish. A pass, Stewart to Heller, was good for 40 yards, and would have resulted in a touchdown if the Albright safety had been taken out of the play. Captain Light and Rust turned in nice runs, both for thirty yards, but the drive was checked by the all-popular F. Hatton. Albright scored their final six points after a series of passes and end runs. Haines circled the end from the 4-yard stripe to score. It was a great game and Stewart, Light, Morris, Kleinfelter, Heller, Orsino, and Thrush, playing their last game, turned in great performances. Rust, Feesser and Kazlusky are the stars who will get another crack at the Reading outfit.





L. V. MENTORS



A. SINCAGE

OUR RESERVES

While our hats are off to the heroes of the gridiron who romped to fame and put the name of Lebanon Valley on the front page of many sport sections, we must not forget the reserves who deserve no less credit for their efforts to do their bit to produce a winning team.

Does not a man who sacrifices on the average of four hours each day deserve recognition along with those who were fortunate enough to make the grade? There could have been no victory over Muhlenberg, Mt. St. Mary's, St. Joseph or Juniata had not these oft-forgotten reserves learned the opponents' plays and served as tackling dummies for the victory seeking varsity. Such men as Nye and Thrush, who dropped from first string positions due to injuries and arrival of new material, deserve due praise for their loyalty. Other men who saw action but not enough of it to gain their letter were Wood, Abrams, Furlong, Wikoff, Smith, Rose, Sincavage and Lantz. "Pop" Shaffer, who served as scout and John Hughes, who was battered around for four years with the reserves, will long be remembered for their contributions.

It would be impossible to mention all the fellows that tried and did their bit for the betterment of the squad but nevertheless their services were not overlooked.



W. SMITH

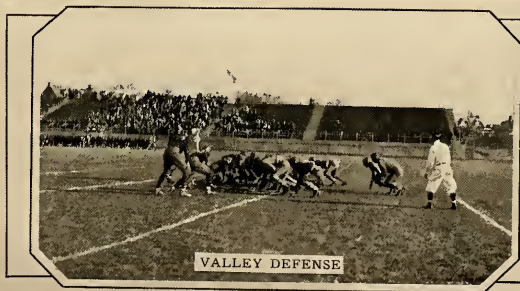

VALLEY DEFENSE



W. ROSE

Eastern Pennsylvania Collegiate Basketball League

Final League Standing

	W.	L.	Pct.
Gettysburg	10	2	.883
LEBANON VALLEY	8	4	.667
F. and M.	8	4	.667
Albright	5	7	.417
Drexel	5	7	.417
Ursinus	3	9	.250
Muhlenberg	3	9	.250

The Eastern Pennsylvania Collegiate Basketball League was organized at the close of the 1930 season for the purpose of stimulating interest in small college basketball, and judging from the keen competition that was featured in all the games, the first season was a success in every respect.

Gettysburg, losing only two games, gained the undisputed League championship but not without a hard struggle. They lost to the strong Drexel quintet at Philadelphia on Feb. 5th and later to the F. and M. aggregation at Lancaster, winning all of their home games by decisive scores.

Lebanon Valley and F. and M. were tie for second place with eight wins and four setbacks. Lebanon Valley with one of the strongest and most experienced teams in the League lost to Ursinus, Drexel and to Gettysburg twice. F. and M. fell before Lebanon Valley twice, Albright and Gettysburg.

Calvin Heller, captain of the Lebanon Valley club, was, without a doubt, the outstanding player in the League. He led the scorers with a total of 163 points for the season, an average of 13.5 per game. Charles Haines, leader of the Albright squad, was next in line of the scorers with 157 points. Haines was a player of ability and always a serious threat to the opposition. Both of these stellar basketeers will be missing from their respective lineups next season due to graduation.

Among the other players of note in the League were Dracha and Jones of Gettysburg, Smoker and Horst of F. and M., Lodge and Brisch of Ursinus, Bublitz and Johnson of Drexel, Nixon of Muhlenberg, and Stewart, S. Light and Focht of Lebanon Valley.

Basketball

1931-32 SEASON

CALVIN HELLER
Captain

MORTON EARLEY
Manager

Schedule

*L.V. 29	Temple	37	*L.V. 23	St. Joseph	32
*L.V. 33	Susquehanna	16	L.V. 46	Ursinus	39
L.V. 25	Ursinus	27	L.V. 38	Albright	37
L.V. 37	F. and M.	34	L.V. 29	F. and M.	28
*L.V. 43	Susquehanna	25	*L.V. 47	Bucknell	39
L.V. 25	Gettysburg	35	L.V. 25	Gettysburg	29
L.V. 47	Drexel	37	L.V. 47	Albright	40
L.V. 37	Drexel	39	L.V. 42	Muhlenberg	36
L.V. 18	Muhlenberg	11			

**Non-League Games*

THE SQUAD





R. STEWART



C. HELLER, CAPT.

Basketball Review

After only a little more than one week's practice Lebanon Valley journeyed to Philadelphia December 17th to open their season against the strong Temple University aggregation. Led by Captain Heller, the Blue and White put up a game fight and were not defeated until the final minutes of play when a decided rally netted the Owls 12 points, and a 38-29 victory. Returning from the holidays the squad was all set for a good season. Forgetting the first game defeat they journeyed to Selinsgrove on Jan. 8th and set the Susquehanna University outfit down by a 33-16 score. The score at the half was 21-8 with Heller, Stewart and Williams doing the scoring. The second half was faster than the first with the Blue and White always ahead. S. Light turned in a good performance and also counted 6 points. Ursinus, our first league opponent, came next. Much to the chagrin and surprise of our players, we suffered an upset. L. V. displayed an unconcerned brand of basketball, but led by a 11-10 margin at the half. Coming back after the intermission, the Mylinen ran up a good lead, but then another "checking party" was held and Ursinus, led by Sommers and Lodge, gradually pulled up and walked off with a 27-25 victory.

F. and M., then the league leaders, were our next opponents. At this time we broke into the win column. Focht, playing his first college ball game in Lebanon, pleased his "home-townners" by gathering 10 points. Heller was again ahead with 11 and Stewart had 8. Morrison played a great floor game and helped run up the score with his 5 points. Smoker was the high scorer for the evening tallying 17 of his team's 34 points. Lebanon Valley was on the big end of a 37-34 score at the end. Susquehanna came to Annville and L. V. played its only real home game of the season on the H. S. floor. The game was exceptionally rough and the half time found the Blue and White trailing 18-17 for the first time this season. Focht led the scores with 12 points with Heller close behind. A late rally netted the home team a 43-25 victory.



W. LIGHT



F. MORRISON



R. WILLIAMS

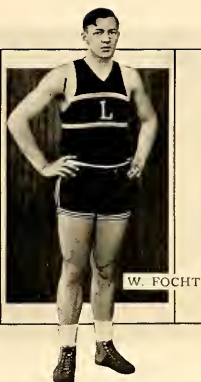

W. FOCHT



O. ORSINO

At Gettysburg the Blue and White suffered their second league setback after leading the Bullets all thru the opening period. Dracha with his fine floor play and Seeley, who chalked up 17 points for the Battlefield residents, played a big part in the victory. Heller and Stewart again led the locals in scoring, but the big floor proved too much for our "ice box" trained quintet. Drexel, fresh from victory over the strong Albright Club, came next and L. V. once again attained their .500 rating in the league race by trouncing these Dragons by a 47-37 score. Heller tied the league record with 20 points but his opponent, the much talked of Bublitz, was close behind with 18. Stewart was "on" this time and banged away at the basket for a total of 16 counters. Sprenkle started this tilt and did well. S. Light also played a good game at guard and helped L. V. chalk up the needed victory. After a week's rest the Valleyites journeyed to Philadelphia and lost an overtime tilt to the Dragons by a 39-37 score. The game was slow at first, with Heller and Sprenkle being responsible for a 14-8 margin at half time. Coming back to display a sensational brand of basketball, Johnson and Bublitz put the Drexel quintet back in the running. Bublitz knotted the count with 5 seconds left to play. Craumer's long shot in the extra period was responsible for the L. V. setback.

Muhlenberg held Lebanon Valley to the lowest score of the season, but the Blue and White won by an 18-11 score despite this fact. The game was the roughest of the year and the pugnacious defense of the Mules slowed the contest considerably. Nixon led the scorers with 5 points. Heller, Focht and Stewart with 4 each, led the Mylimen. The half score was 7-6 in favor of the Valleyites. Captain Heller and Focht suffered temporary suspension from the squad and did not make the St. Joe trip to Philadelphia, where the Blue and White suffered a 32-23 setback. Stewart led the scorers with 8 points and played a great all-round game. The half score was 14-10 in favor of St. Joe. On Feb. 13th the L. V. squad displayed a fine brand of basketball to defeat the Ursinus Club by a 46-39 score. Stewart displaying his best form of the season counted 19 points with Heller coming along with 15.



M. LIGHT



C. SPRENKLE



L. SHROOM



On Feb. 20th a large crowd of fans journeyed to Reading for the Albright tilt and were well rewarded. Lebanon Valley defeated Albright in one of the fastest games of the season by a 38-37 score. The game was fast from the very first with Lebanon Valley gaining an early lead which they held at the half by a 20-16 count. Albright came back during the second half and led 37-36 with only 10 seconds to play. Heller then came through and sank two fouls and the Blue and White waved victorious over the old rivals. Journeying to Lancaster the Mylin-coached aggregation again defeated the Roses by a 29-28 score. The game was another nerve-wracker, but the results were favorable. Heller, Williams and Stewart were outstanding as scorers and responsible for the 27-27 knot. In the extra period Focht shot the deciding "bucket" that bettered Smoker's four shot 29-28. Bucknell came next and the Blue and White had little trouble in defeating them by a 47-39 score. Stewart was high scorer in this tilt with 16, and Heller coming along with 15 took second honors. Morrison and Williams displayed a fine brand of basketball. The whole squad got into the contest.

The Bullets came to Lebanon for a return engagement and the Blue and Whites was set on gaining revenge, but it was to no avail. Our sharpshooters were off and could do little with the champions who put us out of the running. Heller, Focht and Stewart played good ball, but they were not up to par and could not halt the onrushing League leaders, led by Jones, Kitzmiller and Drach. Heller tallied 6 points in the final two minutes of play but the lead was too great and the Bullets were fatal by a 29-25 score. Albright came next and once again the local fans saw a great game. Heller and Haines, the league leading scorers, staged a lively battle and Heller won out by a 20-12 margin. Focht and Stewart turned in 13 and 6 points respectively. DeFranco and Oslislo were Haines' co-scorers. The game was fast as the score indicates—L. V. winning 47-40. The Mules of Allentown left their kick at home when they came here for the final game of the season, L. V. winning by a 42-36 score.

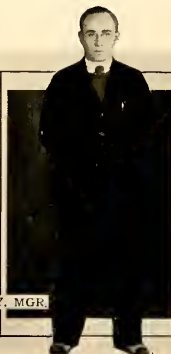

Frosh Basketball

1931-32 SEASON

WILLIAM WOGAN
Coach

PRESTON KOHLER
Manager

Schedule

L.V.Frosh 28	Y. C. I.	17	L.V.Frosh 30	Hershey H. S.	33
L.V.Frosh 28	F. and M. Frosh ..	42	L.V.Frosh 24	F. and M. Frosh ..	42
L.V.Frosh 51	Annville Town ...	15	L.V.Frosh 23	Annville, H. S.	22
L.V.Frosh 27	Long's Lumberjacks	28	L.V.Frosh 34	Olts Club	40
L.V.Frosh 27	Pottsville H. S. ...	17	L.V.Frosh 37	Albright Frosh ...	21
L.V.Frosh 32	Lebanon Y.M.C.A.	21	L.V.Frosh 22	Consumers Ice Club	31
L.V.Frosh 39	Albright Frosh ...	19			

THE SQUAD





W. RANCK



S. BARTHOLD



C. RUST



W. ROSE

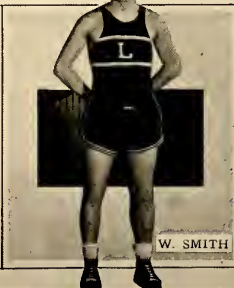

W. SMITH

Frosh Basketball Review

Lebanon Valley adopted the Freshman rule in basketball this season and the first organized team met with fair success, winning 7 out of 13 contests. William Wogan, due to an injury received in football, was unable to enter varsity competition, and Coach Mylin bestowed the position of Frosh Coach upon him. One credit must be given this squad of first year men, who labored under many difficulties, but delivered the goods in the true L. V. fashion. They opened their season at York, where they defeated the strong Y. C. I. team by a 28-17 score. Smith, Ranck and Barthold were high scorers, with Rust and Rose playing good floor games. F. and M.'s strong Freshman team proved a little too much for the locals and they lost a good battle by a 42-28 count. Overcoming their inferiority complex, they next encountered the Annville Town team, which they severely trounced by a 51-15 score. Barthold, Arndt and Ranck starred in this tilt.

Playing a preliminary game to the Drexel fracas, the Frosh lost a heart-breaker to Long's Lumberjacks of the County League. Barthold, Rust and Smith ran up a 19-11 lead at half time, but the visitors came back and walked away with a 28-27 verdict in the last minute of play. Pottsville H. S. fell easy prey to the Frosh sharpshooters, and they chalked up a 27-17 victory, with Rose and Barthold leading the attack. The strong Lebanon Y. M. C. A. team could not solve the Frosh passing attack and fell by a 32-21 score. Barthold contributed 9 points and Ranck 8. Entering the next game favored to lose the first year men decidedly trounced the highly touted Albright club. Led by Barthold, Ranck, Rose and Smith, they led 26-14 at the half time. Coming back strong in the second half, they held the Red and White to two field goals and gained a 39-19 verdict.

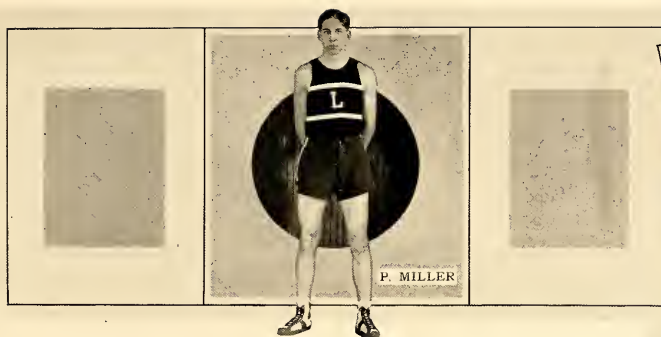

P. MILLER



C. ARNDT

On February 23, the Frosh aggregation travelled to the Chocolate town, where they lost a tough battle to the strong Hershey H. S. Getting off to an early start, they held a 12-9 lead at half time, but the Hershey quintet came back during the fast and exciting second half, and carried away a 33-30 verdict. The following night they met the strong F. and M. team on their home floor and came pretty close to upsetting the dope. Trailing 15-11 at the end of the first period they improved their style of play and outscored the Lancaster team 13-12 during the second half, but could not get the necessary three points. The team was off form when they met the Annville H. S. on the following Monday. The offense was slow in starting and the defense was very ragged. Annville held a 17-7 lead at the half time. Led by Smith, whose sensational long shots were of the most spectacular order, the Frosh gained a draw as the game neared the end. Barthold was fouled with five seconds left to play. His successful charity toss gave the Frosh a 23-22 verdict.

In a preliminary game to the disastrous Gettysburg encounter the Blue and White beginners suffered a setback at the hands of the Olts Club of Lebanon. Miller, Barthold and Rust did a nice bit of scoring, gathering 22 points between them, but they could not stop the Olts' numerous shots, and were on the short end of a 40-34 score. Coming back with an entirely different brand of basketball, they snowed the Albright Frosh under a 37-21 score for the second time during the season. Barthold ran wild and gathered 14 points, with Rose coming close behind with 11. Arndt, Rust and Smith helped the cause along with field goals and nice floor play. In the final game of the season the Frosh lost a poorly played game to the Consumers Ice Club of Lebanon by a 31-22 score. Barthold, Rose, Rust and Arndt tried in vain to gather enough points for the victory, but the "pep" was lacking and defeat forced its way into the Frosh camp.

Barthold was the individual high scorer for the season with 109 points. Rust came next with 63; Rose 58; Ranck 53; Smith 52; Arndt 29; Miller 26, and Konsko 3. The points among the starting five are well divided which is a good sign that Coach Mylin will have a good scoring squad to work with next year when the varsity call is given.



W. WOGAN, COACH



G. KONSKO



P. KOHLER, MGR.

Baseball

1931 SEASON

G. PATRIZIO
Honorary Captain

C. WISE
Manager

<i>Date</i>	<i>Opponent</i>	<i>Place</i>	<i>L.F.</i>	<i>Opp.</i>
Apr. 28	Ursinus	Collegeville, Pa.	7	8
May 2	Juniata	Annville, Pa.	9	11
May 9	Ursinus	Annville, Pa.	7	2
May 16	Susquehanna	Annville, Pa.	3	1
May 20	P. M. C.	Chester, Pa.	17	10
May 29	Mt. St. Mary's	Emmitsburg, Md.	4	9
June 6	Albright	Reading, Pa.	3	11
June 9	Albright	Annville, Pa.	4	6

THE SQUAD





W. LIGHT



G. DAUB

Baseball Review

LEBANON VALLEY 7 — URSINUS 8

Lebanon Valley opened its season against Ursinus at Collegeville, losing an 8-7 decision in eleven innings. The Blue and White tied the score twice and forged ahead in the final inning. Luck was against us and we lost a well played game. Reeder hit a home run for his first time at bat. Patrizio and Stewart had two pretty doubles.

As this was Lebanon Valley's first game the players were well satisfied with their work.

LEBANON VALLEY 9 — JUNIATA 11

Playing on a muddy field the Mylimen lost their second game of the season. Reeder, the iron-arm twirler, failed to come through due to the slipping ball and inclement weather. The game was one of the most unusual played on the L. V. diamond. Coming from behind what seemed to be an impossible lead to overtake, the Mylinites made a real game of it. Wood showed great form on the mound and pitched well throughout the game.

LEBANON VALLEY 7 — URSINUS 2

Reeder, star curver of the Lebanon Valley nine, hurled his teammates to their first victory, topping off a perfect May Day. He gained sweet revenge for the eleven inning defeat handed him previously by the strong Ursinus outfit. "Tony" held the visitors to six well scattered hite, striking out nine men and only issuing one charity base. A performance which any college baseball pitcher would cherish. The Blue and White collected eight hits in contrast to six of Ursinus.



A. REEDER

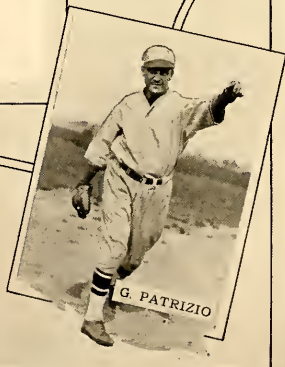

G. PATRIZIO



FANS



R. STEWART



R. DENNIS

LEBANON VALLEY 3 — SUSQUEHANNA 1

Lebanon Valley won a well played game from the Susquehanna nine. It was a pitchers' duel, with Patrizio holding a slight edge over the visiting twirler, striking out nine men and allowing but one run. The Susquehanna outfit outhit the home team eight to seven and each team had one error, but L. V. C. turned each opportunity into a run. Williams, the mainstay on our team, had his eye on the apple, connecting for a three-bagger and a single.

LEBANON VALLEY 17 — P. M. C. 10

Heavy hitting by P. M. C. and L. V. C. at Chester was the cause of high scoring by both sides. The game was a slugfest from the very first, and both teams were forced to use their reserve pitching strength. Shortlidge starred at bat, collecting five singles and a triple, out of seven trips to the plate. Daub's great control was responsible for the victory. Dennis showed good form in stopping all chances that came his way.

LEBANON VALLEY 4 — MT. ST. MARY'S 9

The chances of a highly successful season were wrecked when Mt. St. Mary's handed out a 9-4 setback at Emmitsburg.

Reeder failed to pitch winning ball in the first few innings, but pulled himself together towards the latter part of the game. Valibus, of Mt. St. Marys, pitched a wonderful game, striking out nine of our men and only walking one. Shortlidge had a perfect day at bat, four hits out of four chances. "Sweeney" Light showed great form at the shortstop position.



A. KAZLUSKY



A. SHORTLIDGE

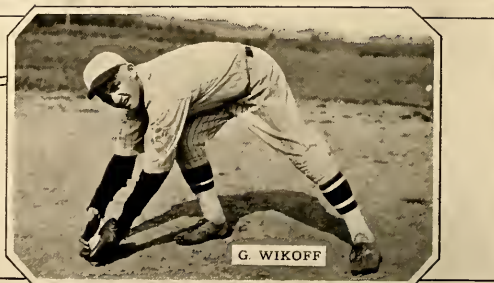

G. WIKOFF



W. TREZISE

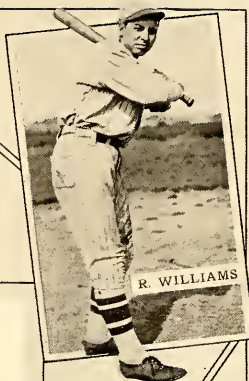

R. WILLIAMS

LEBANON VALLEY 3 — ALBRIGHT 11

Sensational hitting and pitching of the Albright nine resulted in the third defeat of the season for the Mylinmen. The Albright boys seemed to have the old jinx working on us and our team failed to click. Patrizio pitched hard luck ball throughout the game and failed to receive the required support. Shortlidge was again the outstanding batter of the day, with three hits to his credit. "Abie" Carlip showed great form for the "Lions" and he, we may safely say, was the cause for Lebanon Valley's defeat.

LEBANON VALLEY 4 — ALBRIGHT 6

In front of a large Alumnae Day crowd the closing game of the season was played. With "Pat" Patrizio twirling for the locals and "Luke" Werwick for the visitors, L. V. C. seemed to have an on day and everything clicked perfectly, until the ending of the sixth inning when "Abie" Carlip stole home to tie the score 4-4. From then on our team lost all hopes of victory, for in the following inning Albright gained two more runs on hard consecutive hits.

From the spectators' point of view, the game proved to be one of the most exciting ever played on the home field. Patrizio outpitched our opponent pitcher by a slight margin.



C. WISE
Mgr.



C. KRAYBILL

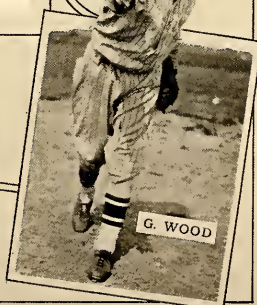

G. WOOD

Tennis

1931 SEASON

C. DONMOYER
Captain

E. STEVENSON
Coach

<i>Date</i>	<i>Opponent</i>	<i>Place</i>	<i>L.V.</i>	<i>Opp.</i>
Apr. 18	F. and M.	Lancaster	3	6
Apr. 24	Elizabethtown	Annville	6	0
Apr. 29	St. Joseph	Annville	3	7
May 6	Elizabethtown	Elizabethtown	6	0
May 15	Juniata	Annville	6	1
May 16	Susquehanna	Annville	6	1
May 19	St. Joseph	Overbrook	5	2
May 20	Moravian	Bethlehem	5	2
May 23	Dickinson	Carlisle	4	5
May 27	Albright	Annville	9	2
June 6	Albright	Reading	5	1

THE SQUAD

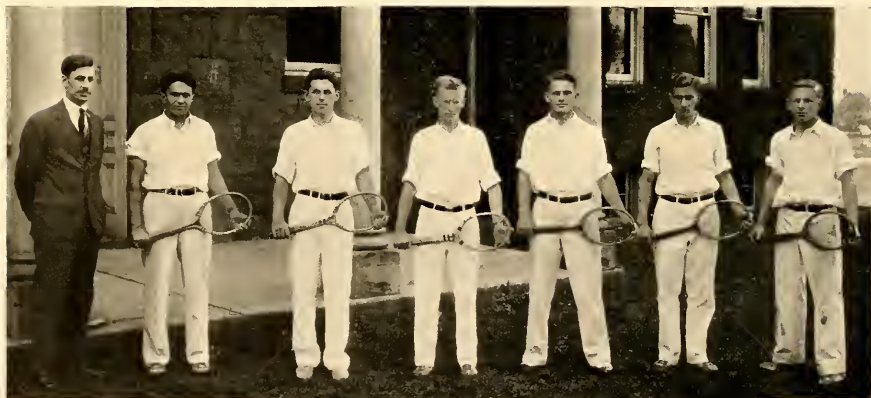



E. STEVENSON



J. RANK

Tennis Review

Facing a very stiff schedule, the 1931 Tennis Team achieved great results. It won eight out of eleven contests.

Franklin and Marshall, St. Joseph, and Dickinson were the only schools to defeat our aggregation. Two of these losses were away. The schools that bowed to our team were, Elizabethtown, Juniata, Susquehanna, Moravian and Albright. Though St. Joseph beat us on our home court, we returned the compliment and defeated them at Overbrook.

The team made this excellent record under the able tutelage of Dr. Stevenson. Donmoyer, until his hand was injured, was our first man, with Rank, Hutchison, Leathem, Miller and Bowers, following.

The prospects for the ensuing season, however, seem fairly promising, even though we have lost the majority of our team. We will have Donmoyer back together with Leathem and D. Rank. Nevertheless we will miss the services of J. Rank, Hutchison, Miller and Bowers.

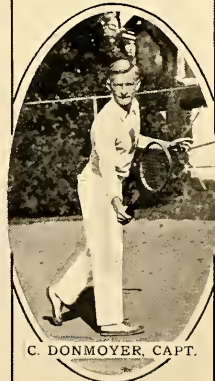

C. DONMOYER, CAPT.

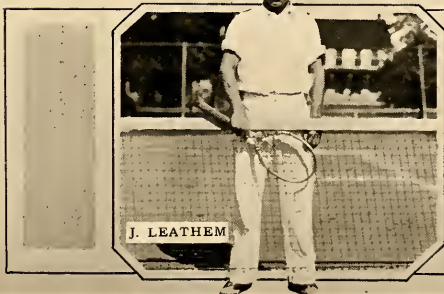

J. LEATHEM



J. MILLER

Girls' Varsity Basketball

1932 SEASON

MISS MILDRED KENYON
Coach

MISS ELIZABETH ENGLE
Manager

Schedule

L. V.	34	Elizabethtown	28
L. V.	12	Juniata	19
L. V.	25	Ursinus	33
L. V.	35	Elizabethtown	16
L. V.	17	Juniata	20
L. V.	12	Elizabethtown (Alumni)	5
L. V.	34	Albright	21
L. V.	20	Albright	6

THE SQUAD





Girls' Basketball Review

Out of the eight games played when the book went to press the Girls' Varsity Basketball Team had gained five victories against three defeats. This was Miss Kenyon's first varsity intercollegiate competitive team and much credit should go to her for the fine showing made by the team despite the handicap of necessary facilities. The L. V. co-eds opened their season Jan. 16th against the well-coached Elizabethtown College sextette and due to the fine shooting of Yingst, Krebs and Armacost they were able to gain the verdict. Lebanon Valley took the lead holding a 16-13 advantage at the half time. Coming back strong in the second half, they outscored the E-town aggregation 18-15, thus gaining victory by a 34-28 score. They next journeyed to Huntingdon to tangle with their jinx of former years, Juniata. The game was rough from start to finish. Close guarding featured the defense of both teams and Juniata held a 11-8 advantage at the half time. The second half was a duplicate of the first and the Indians brandished victorious tomahawks to the tune of 19-12.

Feb. 6th the Blue and White encountered tough opposition in Collegeville, where they met the strong Ursinus team, but put up one of their best battles of the season. Yingst and Krebs were "on" with their shots and L. V. led up until the last quarter when a final spurt put the Collegeville lassies ahead. Gossard and Armacost outshone the opposition in the center position. Weirick and Rupp gave splendid account of themselves as guards, but the odds were against them and defeat was spelled by a 33-25 count. The entire squad saw action when the L. V. co-eds visited Elizabethtown for a return engagement. The team was in form and the best passing attack of the season was witnessed. Yingst had a big night and gathered a total of 26 points. Krebs and Fauth contributed 6 and 3 points respectively. The L. V. guards held the E-town scorers to five field goals and played a large part in the 35-16 victory.





A. KREBS



E. FIELDS



C. WEIRICK



M. GOSSARD



E. ENGLE, MGR.

Juniata repeated their victory over L. V. in the return game by a desperate rally in the final quarter. The Blue and White displayed a nice brand of ball during the opening minutes and it looked as though victory was certain. Yingst and Hershey found the basket with ease in the earlier moments of the game, but Juniata reacted during the last half and the scorers were held in check. Price and Kauffman launched a scoring attack in the final period that netted the 20-17 setback. Elizabethtown Alumni offered little opposition, but the L. V. scorers also had an off night and were only able to squeeze out a 12-5 victory on the former's floor. Yingst and Krebs again held the limelight as scorers with Armacost, Gossard, Weirick and Rupp turning in neat exhibitions of passing and defensive tactics.

Albright came next and the L. V. maidens decisively defeated the Red and White Co-eds on the Reading Y. W. C. A. floor. Yingst and Krebs put L. V. ahead at the very start and the lead was never overtaken. The Blue and White led 10-5 at the quarter and 24-13 at half time. Coming back strong in the second half they outscored Albright 10-8 and thus gained the much deserved victory by a 34-21 score. Gossard and Armacost held down the center positions like veterans, while Rupp and Weirick held the Reading scorers with little difficulty. In the return engagement at Annville L. V. again chalked up a victory—this time by a 20-6 count. Krebs was the outstanding scorer in this engagement, caging six field goals of two point value. Yingst was held to eight counters by the excellent guarding of Deck, stellar Albright captain. Clever guarding on the part of the Annville girls was responsible for the low Albright score which consisted of one field goal and four fouls. Lebanon Valley Co-eds again consider their season a success by virtue of two clean-cut victories over the Old Rivals—Albright.



Girls' Hockey

For many years, hockey has been a source of much interest on the campus, but not until this year was a full schedule of class games played. The campus was the center of much action. Every afternoon during the fall, the girls could be seen practicing in preparation for the inter-class games.

In the beginning the Frosh found the handling of the sticks rather awkward, but soon they too acquired the knack of dribbling and driving. Then the hard fought games were played to the tune of much "music" from the Men's Dorm.

Although the Juniors emerged victorious, the four teams deserve much credit for their untiring struggles in all kinds of weather, under the able guidance of Miss Kenyon.

The girls' teamwork and loyalty to their captains who were: Edith Fields, Senior; Miriam Owen, Junior; Elizabeth Schaak, Sophomore; and Belle Middaugh, Freshman, made success possible.

Here's to a bright future for hockey at L. V. C. and hopes for games with other schools in years to come.

M. R. S. '33

Scores

Juniors	3	Seniors	2	Juniors	6	Freshmen	0
Sophomores ...	5	Freshmen ...	0	Seniors	4	Freshmen	3
Seniors	4	Sophomores ...	1	Juniors	1	Sophomores ...	1



Class Scrap

In keeping with the all-powerful and much talked of tradition, the classes of '34 and '35 tangled in the annual banner fight. It was a hard battle featured by the gameness of both classes, who were giving their all, to satisfy the pleading of the weaker sex, who gratefully contributed their rah, rals to the fracas. After nearly two hours of scratching pulling, bumping, socking and sliding, Martin, of the Sophs, succeeded in climbing the pole to gain the banner. It was the second victory of the class of '34 in as many years.

Class Baseball Game

The class of '34 defeated the class of '33 in a ragged baseball game played last Spring on the College Athletic Field by a score of 11 runs to 8. Sparks, pitching for the first year men, was superior to Stone, the speed-ball artist of the Sophs. Sparks allowed only three scattered hits, but his wildness in the closing innings gave the Sophs a chance to overcome the big lead. Stone withdrew in favor of Saylor, in the fifth inning. Saylor held the Frosh in check during the remaining innings with the exception of the seventh frame, in which the Frosh were able to gain the margin of victory.

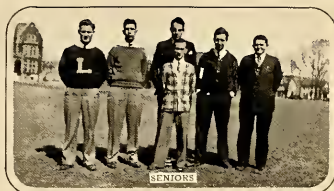

Interclass Basketball

The Interclass Basketball League, sponsored by the Varsity "L" Club, did not draw as many donating spectators this season as in former years, but this fact had no direct bearing on the action and keen competition that featured each tilt.

The Juniors, under the guiding hand of Captain Speg, were able to keep their slate clean, by turning in a 31-30 victory over the Seniors, a 20-17 triumph at the expense of the Frosh, and in the last game by taking a 24-22 decision from the Sophs.

The Seniors lost only to the Juniors when Barnes tossed in a foul shot with the score tied, to counter the 31-30 setback. They defeated the Sophs 32-22, and set the Frosh down by a 47-39 score.

Despite the capable efforts of Captain Trego the Sophs were unable to crash into the winning column. They were slow in starting, losing the first two games by decisive scores. Their best performance was given in the final game, when they lost to the champions by a 24-22 score.

Final League Standing

	W.	L.	Pct.		W.	L.	Pct.
Juniors	3	0	1000	Frosh	1	2	333
Seniors	2	1	666	Sophs	0	3	000



Soph-Frosh Football

The Freshman football team, with the aid of much future varsity material, trounced a game, but weak, Sophomore outfit on the College Athletic Field by a 25-0 score.

Whiting kicked off for the Frosh, and the ball traveled over the goal line. It was then put into play on the twenty yard stripe. Smith fumbled the pass from center and the Frosh recovered, but were unable to gain a first down. Todd punted out of danger, but Kanoff made a nice return to the twenty-five yard marker. Whiting and Barthold made a first down, and then a pass, Kanoff to Baugher, brought the first score. A few moments later, Whiting and Barthold turned in nice runs. The latter crossed the "precious stripe". In the second period Whiting tore off three nice gains. The last one was for forty yards and a touchdown. The try for extra point was good.

The second half was slower than the first, but the Frosh managed to chalk up another as Barthold grabbed a pass out of the Soph's outstretched hands and rushed over for his second six-pointer. Shaeffer was the main cog in the Soph offense, with Klitch and Shrom turning in nice line play. Barthold, Whiting and Kanoff were the best ground gainers for the Class of '35. Baugher, Lance, Russel and Durski were the mainstays in the first-year line. The Frosh were coached by the former varsity captain, Stanley Zappia. Shortlidge and Salek handled the Sophs.

IT'S TRUE - BY OSKY

Capt. "Cal" Heller

League Leading scorer - 13.5 pts. per game. Also an end of outstanding ability.

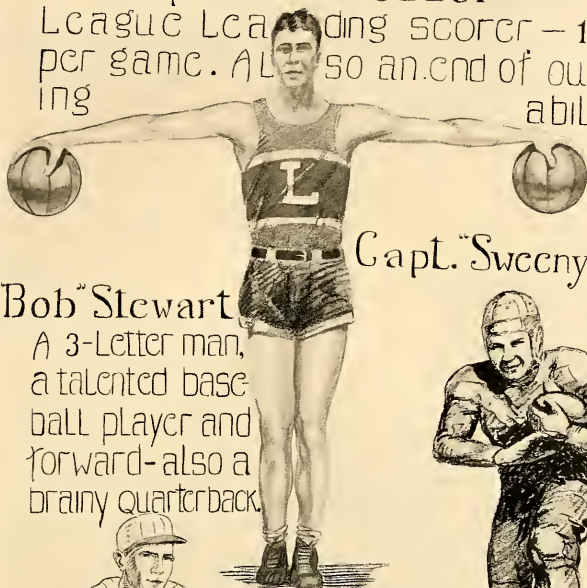

Capt. "Sweeney" Light



"Bob" Stewart

A 3-Letter man, a talented baseball player and forward - also a brainy quarterback.

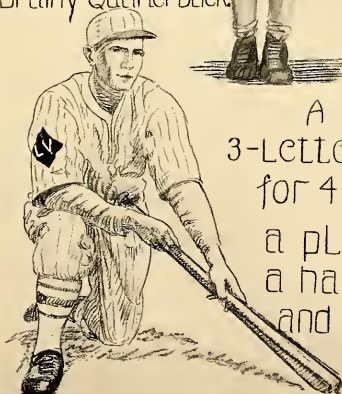

A 3-Letter man for 4 years - a plunging fulback, a hard-hitting infolder - and a dependable basket-ball guard.



"Now the gilded car of day
His golden axle doth allay
In the steep Atlantic stream,
And the slope Sun his upward beam
Shoots against the dusky pole,
Pacing towards the other goal
Of his chamber in the east."



FEATURES

Belles Section

The gods were kind when these were born.

MISS MARY ANN RUPP
Majestic, social, always vital

MISS ELIZABETH FLOOK
Tempered assurance, congenial

MISS ANNE KIEHL
Exquisitely responsive, delightful

MISS KATHRYN YINGST
Athletic, amiable, always interesting



Mary Ann Rupp



Elizabeth Flook.



Anne Kiehl.



Kathryn M. Yingst







The Y. M. C. A. Cabinet Training Conference

On April 23-26 Lebanon Valley College was host to the Fortieth Annual Cabinet Training Conference of Central Pennsylvania, sponsored by the State Student Council of the Y. M. C. A. The theme of the conference was, "Training for Personal Christian Leadership." Although it is impossible to report in detail all the events of the conference, some points of especial interest deserve note.

Dr. Henry H. Crane, of Scranton, delivered an address, "The Price of Christian Leadership," to the group in the United Brethren Church. The banquet, which was held in the college dining hall on Saturday evening, marked the high point of the conference. Philo C. Dix, State Secretary of the Y. M. C. A., spoke on "The Message and Work of the Y. M. C. A." "Jack" Hart challenged everyone with an address "How Can My Life Witness For Christ." In the closing service on Sunday morning in the U. B. Church, Dr. Hart preached a sermon on the text, "Follow Me." Other outstanding leaders in the conference were Leo H. Kohl, Jack Cattron, Dr. G. Morris Smith, Dean W. E. Silberg and Dr. W. E. Waltermeyer.

The grand total of delegates at the "Y" Conference was eighty-five. Seventeen Colleges were represented. The delegates received much valuable training for Christian Leadership and certainly were inspired to do greater things. The least that can be said for the Conference, is that it was a success.—H. Z., '33.

College Calendar

- March 19—The Sophomore girls put on glad rags for Mrs. Gossard's tea.
- March 20—Commerce Club have dinner with "Canada" as dessert.
- March 27—Kalo Anniversary. The Kalos knocked 'em dead with "Androcles and the Lion".
- Easter Vacation—The students packed their other shirt and left for home.
- April 17—Clio and Philo joint-session. The Philos get the dance craze.
- April 20—Co-eds cease dancing in the Pennway. The school buys radios for the girls' dorm. Five students drop over with heart-attack.
- April 23—Lebanon Valley scores a conference. Big Y. M. C. A. Convention.
- April 29—Airy frocks of the co-eds usher in spring. Co-eds also begin preparing for the boy-friend, who will arrive May-Day.
- May 1—Knight Eshelman rides his fiery steed for Philo Anniversary in "The Knight of the Burning Pestle."
- May 2—Glee Club scales the bars to close harmony.
- May 8—May time, Spring time, Prom time. The Junior Class again scores big splash in social activities on the campus.
- May 9—May Day! Big L. V. C. festivity of the welcoming of spring. Beauty reigns with mirth, laughter and dancing at her court.
- May 12—Dr. Gossard gives banquet for Seniors. "Mohawking" not on program.
- May 22—Y. M. and Y. W. have strenuous week end. The party ended all wet due to the weather.
- June 2—Exams over! Three cheers for the easy marking profs!
- June 7—Clements and Earley sail for Florida. Bon voyage—hope the boat gets lost.
- June 10—Seniors enter cruel, cruel world armed with a diploma. Wait till the bills start coming in!
- June 11—Deserted college. Janitor and Barnhart relax.
- Sept. 16—Frosh make their debut.
- Sept. 18—Arrival of Sophs, Juniors and Seniors. All as "cocky" as ever.

College Calendar

(Continued)

- Sept. 19—Student-Faculty reception. Frosh get idea of collegiate affairs. Ooooooh! that receiving line!
- Sept. 29—Rose Deeter meets Scotty Abrams. Poor fish, but he's good at endurance contests.
- Oct. 3—U. B. Conference. The Bishop speaks.
- Oct. 3—"Sweeney" scores against Penn State—a beautiful run of sixty yards.
- Oct. 5—Frosh throw off greenness. Hike helps in getting in with the girls.
- Oct. 9—"Moose" Morgan returns to see "yon fair maiden."
- Oct. 30—Spooks prevail! Hallowe'en party in the gym. "Bull" Earley cops the prize!
- Nov. 2—"Lichty" shoots rabbit in stone quarry.
- Nov. 4—Prof. Gingrich cuts class to hunt wild game in the jungle of the valley.
- Nov. 19—First Alumni edition of the LA VIE.
- Nov. 20—Frosh scam over Sophs in football—25-0.
- Nov. 22—Good old Clio Anniversary. "The Man Who Married a Dumb Wife."
- Dec. 4—Disarmament Conference at Bucknell. Lebanon Valley's communists slide 'em a bun.
- Dec. 5—Fred Mund heads "Y" meet in Elizabethtown. Lebanon Valley walks off with the mob record.
- Dec. 9—Junior Play. "Mr. Pim Passes By." Earley and all star cast give subtle performances.
- Dec. 10—Sophomore Frolic. "Doc" Ohl does an adagio. Sophs clear exactly \$2.37.
- Dec. 19—Christmas rest period begins. Presents are as scarce as soap in Men's Dorm.
- Jan. 4—Rest period ends. All show effects of strain.
- Jan. 30—Exams over. Many pack duds as faculty employs red pencils.
- Feb. 27—Delphian Anniversary. "Women Have Their Way." Flowers and cards feature.
- Mar. 4—"Kalo Minstrels." Furlong accepts leap year edict and sings "At Half Past Two I Will Marry You."
- Mar. 6—Blizzard hits campus. All lights out in Dormitories. And did we study by candle light?!!
- Mar. 9—"Bring out your dead!" Plague hits Lebanon Valley.
- Mar. 13—Third floor "Frosh" inspect "*Quittie*" pictures. Suggestions are acknowledged.
- Mar. 14—Speg opens "*Quittie*" sales campaign.



The Junior Prom

Hershey Ball Room

MAY EIGHTH, NINETEEN THIRTY-ONE

Leader

ROBERT STEWART

Committee

ARTHUR REEDER, *Chairman*

CYNTHIA BENZING

JAMES FREVOLA

EVA PECK

ELIJAH BALSBAUGH

Hostesses

MRS. GREEN

MRS. SAYLOR

MRS. BENDER

MRS. WALLACE

MISS LIETZAU

MRS. REYNOLDS

MISS JOHNSON

MRS. ENGLE

What Ho! A Junior Prom. Lebanon Valley makes a grand splash socially. Here go three cheers for the present Senior Class. It was a success. Now it will be an annual affair.

One can't forget the promenade — Bob and Mary Ann, a splendid couple, leading it all — and back of them there seemed to be miles of couples, laughing, talking, stepping to martial music, and watching Dr. Shaurs when necessary. Remember the white flannels and dark coats, the frilly dresses swishing the floor — beautiful girls and willing men. What a night!

On the side lines were the Professors with their wives, the hostesses, just as happy and delighted as the students. May all the classes follow up with a Junior Prom.

HEADLINERS



Dorothy Garber

as

president of the W.S.G.A.
— has nobly performed the difficult task of maintaining discipline.

Marie Gelwicks

as

president of the Y.W.C.A.
has done much to propagate the doctrine.



Ruth Shroyer

as

editor of the **La Vie**
has contributed much to collegiate journalism.

OF — 1932

Fred Mund

as
president of the Y.M.C.A.
has made the new social
room a reality.

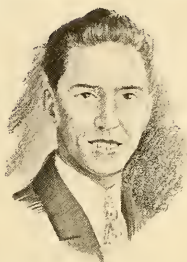

George Nye
editor of
1932 Quittapahilla
—no more need be said.

Paul Kleinfelter

as
president of the Men's Senate
has effectively fulfilled
his responsibilities.

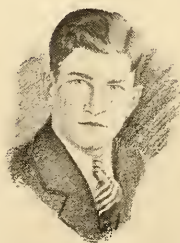

























ROSIE AND AGGIE

The Administration Building . . .

"The Alumni Gymnasium occupies the ground floor. Here are provided *over seven thousand* (7,000) feet of floor space for the use of the department of physical culture and the promotion of athletic activities. The gymnasium has, in addition to the gymnasium floor, separate locker rooms for the teams, an apparatus room, and shower baths."

EXACT PRINTING

LITTLE TOUCHES
of
CORRECTNESS

HAVE you ever considered the quality of your work from the standpoint of careful type composition and efficient presswork? Our reputation for good printing has been established through accuracy and attention to the little details. Send your printing here and we will do it right.

**HIESTER
THE PRINTER**



TO THE BITTER END

Compliments of the
**ASTOR
 THEATER**

*Always
 Presenting High Class
 Entertainment*

Fox
 M. G. M.
 Paramount
 Productions

ANNVILLE

PENNA.



"Pop"

**THE
 IDEAL GIRL**

HairMary Gossard
 Classic ProfileMary Ann Rupp
 EyesGloria La Vanture
 FigureLolita Mummert
 Perfect PostureDot Forry
 LegsMary March
 SmileAnne Kiehl
 TeethMinna Wolfskeil
 HandsElizabeth Flook
 NoseGladys Hershey
 ThroatHester Thompson
 Mouth—KissableMarion Kruger
 YouthWinnie Miller

*Compliments
 of*
**FINK'S
 BAKERY**



Main Street
 ANNVILLE PENNA.

J. S. BASHORE
CLOTHING OF QUALITY

Lebanon, Penna.



HOPPING FOR AUSTINS

THE BOYD R. FELTY

MUSIC STORE

Sheet Music ... Radios ... Band and Orchestra Instruments

General Musical Merchandise

Pianos ... Steinway ... Krakauer and others

Telephone — Lebanon 172

738 Cumberland Street

LEBANON, PA.

Kreamer Brothers

FURNITURE
and
UNDERTAKING

*Private Ambulance
Service*

Lebanon County's
Busiest
Furniture Store

ANNVILLE

PENNA.

HOW TO SLEEP IN A DORM

Undress. This is an old English custom emanating from the period when Knights wore clothes so long that the valets used a whisk broom on their masters instead of giving them a bath.

Don Pajamas, old dirty underwear or any other clothes that the room-mate left lying around when he went to bed. The pajamas probably went to bed with him.

Sneak into dorm as quietly as possible. You will probably run into several beds and fall over a few shoes, but this will disturb no one if you appear nonchalant.

Feel first for your pillow. If it is gone start whistling "Give me something to remember you by"—the returns should be great. At least the first volley from adjoining beds will net enough pillows for the rest of the night.

(Continued)



ANACHRONISM No. 493

ARNOLD'S BOOT SHOP

EXCLUSIVE
SHOES

*Varsity Girls'
for Girls*

FLORSHEIM
SHOES

For the Man who Cares

34 N. Eighth Street
LEBANON

PA.

Sandwiches

Dinners

ROEMIG'S

HOME-MADE
ICE CREAM



I. H. ROEMIG

Manufacturer

30 East Main Street
ANNVILLE, PA.

Sundaes

Sodas



AN OLD L. V. CUSTOM

HOW TO SLEEP IN A DORM

(Continued)

Pull back the covers and feel for the tricks of the practical jokers. This means cleaning out all the salt, bottles of water, dogs and cats that might be using your bed for a temporary resting place.

Next place your foot as nearly in the pit of the stomach of the brother sleeping under you as possible. The proximity to the proper spot may be ascertained by the quality and pitch of the outburst which it will bring.

Draw the body up to the level of the bed and grab for the other side. You'll probably miss several times and may even pull the bed over. But be not alarmed, others have done the same.

Twist around until you are severely bumped from below, and then try to sleep. If you are in at the right time, the vibrations should put you to sleep very soon.

SHENK & TITTLE

Everything
in
Sports



313 Market Street
HARRISBURG PENNA.

*"Jewelry of the Better
Sort Since 1893"*

J. F. Apple Co., Inc.

LANCASTER, PENNA.



*Manufacturers of the
Glass Rings for the 1932
Class*



We appreciate
your continued Patronage

HOW TO GYP IN AN EXAMINATION

Procure a blue book in advance of the exam and fill it with important facts. Place this in your inside coat pocket for future reference. When you receive the Blue Book from the Prof. at the exam place the one you have into this one with a fervent prayer that the Prof. is not looking. Also take gyp notes size 1 x 3 inches (found most practical through experience) and scribble thereon more useful data. Place these in accessible positions. Vest pockets recommended. Wear white socks. Mark thereon more useful material. Socks are great for History and Bible dates. If you are in a very bad way, why take the text book along together with a four-leaf clover and a rabbit's foot. Use at your own discretion. If caught act surprised. If expelled light a cigarette. (P. S. We absolutely refuse to advertise gratis).



ANOTHER ONE

D. L. SAYLOR & SONS



CONTRACTORS
and
BUILDERS



Coal and Lumber

ANNVILLE

PENNA.

Both Phones

The Pennway Hotel and Pennway Bakery



*Wish to Thank
The Faculty and Students
For Their Patronage*



ANNVILLE

PENNA.



STUDENT OF PHILOSOPHY

Can You Imagine?

"Doc" Williard.....in a grass skirt
Ruth Shroyerpushing a baby cart
Hilda Buckleyreading Ballyhoo
Helen Laneskipping
"Red" Woganplaying a violin
Prof. Bailey.....on a "merry-go-round"

BOOKS

AUTHORS

"Domestic Science"Marie Gelwicks
"The Stone Age"Peggy Sharp
"Child Care"Ruth Armacost
"Thirteen Men"Gloria La Vanture
"Popularity"Betty Ford

GRIMM'S BOOK STORE

*The Student's Home
of
Supplies
at the
Right Prices*

Stationery, Schaeffer Fountain
Pens, Pencils, Pennants, Art
Novelties, College Jewelry,
Kodaks, Magazines, and
Office Supplies

WEST MAIN STREET
ANNVILLE, PA.

Compliments

ROY H. LIGHT

WALL PAPER
AND
WINDOW SHADES

Main & Manheim Sts.
ANNVILLE PENNA.



MORE FILLER

Quotes

"Gotta Smoke"Lechthaler
"We have the Bok Tower"...Clements
"Earley with one E"Babe
"Got fifteen bucks"Dellinger
"???!!!!&&XX??\$\$" Speg
"Tomorrow" Shellenberger
"The Country to the North" .. Stokes
"Where are some Freshmen?"..Dutch

John L. Bernstein

Florist
and
Decorator

High Grade of Cut Flowers
and Potted Plants
For all Occasions





The Flower Shop

Rear of Court House
Bell Phone 592

Greenhouses Front and Maple Streets
Bell Phone 963

LEBANON, PA.

“Another Arthur Studio Annual”

 THE Arthur Studios, Inc., consider
it a privilege to have been connected
with the staff of THE QUITTAPAHILLA in
the construction of this beautiful volume,
and to thank them for their cooperation,
which insured the success of this work. 



Arthur Studios

INC.

Executive Office

131 West 42nd Street
New York, N. Y.

Acknowledgment...

*We wish to thank the following
for their assistance in producing
this volume:*

Miss Gillespie, for use of the
Conservatory for photographic
purposes.

G. R. Warren, of the Hammer-
smith-Kortmeyer Co.

Mr. Silberg and Mr. Lefer, of
the Arthur Studios.

Mr. Eric S. Gebhardt, for his
research and art work.



We've tried in here to treasure
One year of our brief span,
And if it gave you pleasure
We've filled a simple plan.







