

1936

Quittance



Digitized by the Internet Archive
in 2011 with funding from
LYRASIS Members and Sloan Foundation

<http://www.archive.org/details/quittapahilla1936leba>

EX LIBRIS

THIS IS BOOK NUMBER 53
OF A LIMITED EDITION OF FOUR
HUNDRED AND FIVE COPIES. « «



THE QUITTAPAHILLA
In Autumn

THE QUITTAPAHILLA

• 1936 •

Published by
THE JUNIOR CLASS
LEBANON VALLEY COLLEGE
ANNVILLE, PENNSYLVANIA

●

DAVID J. YAKE
Editor

●

PAUL W. HERSHEY
Business Manager

●

DEDICATED

To

DR. PAUL A. W. WALLACE

B. A., M. A., Ph. D.

Professor of English

IN ORDER to show in part our appreciation for the service that Doctor Wallace has rendered to our class and to the school, the Class of Nineteen Hundred and Thirty-Six dedicates this annual to him. To the director of our class play, to the teacher who led us over the hills and through the valleys of "the morningland of literature," to the hearty friend and robust counselor of our undergraduate days we bring our sincere thanks. Of all the eulogies we might make of Doctor Wallace this is the most fitting and the most true—he fulfills precisely his own ideal of complete and perfect manhood.





A man, a gentleman, a scholar, a friend



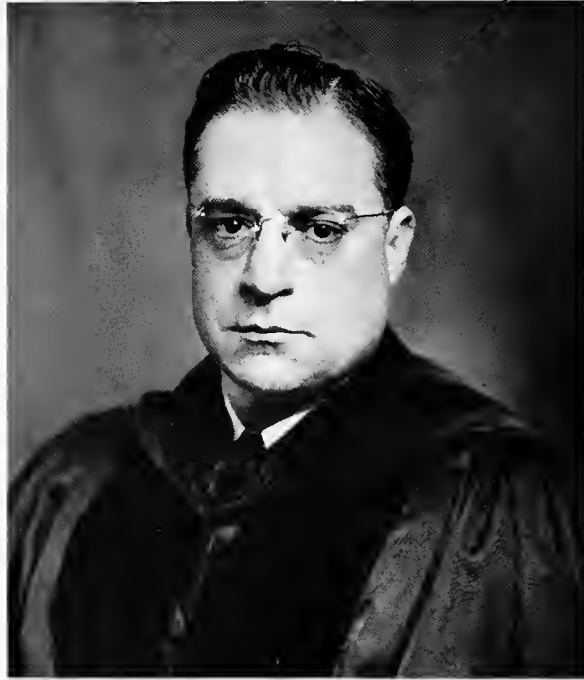

President's Message to the Quittapahilla

IN THESE days of depression when the colleges can no longer guarantee a man a job at the end of his four years, the question is often asked, "Why go to college? What has the college to offer that will be of value in later life?" More regrettable than to have an education without a job is to have a job without an education; or, still worse, to have neither a job nor an education. It is platitudinous to say that an education assists not merely in the making of a living but in the making of a life. In prosperity the educated person both lives and makes a living; in depression, when he becomes the victim of involuntary unemployment, he is enabled to crowd into his extended periods of enforced leisure socially approved and individually profitable pursuits: he has an adequate stock of stimulating ideas, broad interests, satisfying emotions, and many inexpensive pleasures which permit him to live more abundantly than his illiterate neighbor. For the uneducated man has, during the days of prosperity, been living by bread alone, and now, reduced to poverty, he accepts his status as a recipient of public relief with a blighting acquiescence that spells no growth in intellectual stature gained during long hours of leisure, no lifting of the soul to higher cultural or spiritual levels.

The worst thing that the depression has produced is a widespread loss of the sense of social responsibility; the best result has been the rediscovery of those enduring spiritual values that transcend material goods and creature enjoyments. Today all accept the idea of sharing; unfortunately, too many think of it in terms of getting and not of giving. Even the colleges are embarrassed by this current social philosophy. Regardless of their financial ability or the fitness of a particular college to provide suitable facilities for their higher education, students are "going shopping" for the largest concessions, asking competing college presidents: "What inducements can you offer me?"

To such a question every college that is worthy of the name replies as did ex-President William DeWitt Hyde: "To be at home in all lands and all ages; to count Nature a familiar acquaintance and Art an intimate friend; to gain a standard for the appreciation of other men's work and the criticism of your own; to carry the keys of the world's library in your pocket, and feel its resources behind you in whatever task you undertake; to make hosts of friends among people of your own age who are to be leaders in all walks of life; to lose yourself in generous enthusiasms and cooperate with others for common ends; to learn manners from students who are gentlemen; and form character from professors who are cultured—this is the offer of the college for the best four years of your life."

CLYDE A. LYNCH

Board of Trustees

Representatives from the East Pennsylvania Conference

REV. H. E. SCHAEFFER, A.M., B.D.	Penbrook, Pa.	1935
REV. G. W. HALLMAN, A.M.	Sunbury, Pa.	1935
REV. J. O. JONES, A.M., B.D., D.D.	Harrisburg, Pa.	1935
MR. C. L. GRAYBILL	Lancaster, Pa.	1935
MR. J. R. ENGLE, A.B., LL.B., LL.D.	Palmyra, Pa.	1936
MR. JOHN E. GIPPLE	Harrisburg, Pa.	1936
MR. M. H. BACHMAN	Middletown, Pa.	1936
REV. H. E. MILLER, A.M., B.D., D.D.	Lebanon, Pa.	1936
PROF. H. H. BAISH, A.M., LL.D.	Harrisburg, Pa.	1936
REV. S. C. ENCK, A.M., B.D., D.D.	Harrisburg, Pa.	1937
REV. P. B. GIBBLE, A.M., B.D., D.D.	Palmyra, Pa.	1937
REV. O. T. EHRLHART, A.B., D.D.	Lancaster, Pa.	1937
REV. D. E. YOUNG, A.M., B.D., D.D.	Harrisburg, Pa.	1937

Representatives from the Pennsylvania Conference

REV. P. E. V. SHANNON, A.B., B.D.	Dallastown, Pa.	1935
REV. F. B. PLUMMER, A.B., D.D.	Hagerstown, Md.	1935
MR. E. N. FUNKHOUSER, A.B.	Hagerstown, Md.	1935
MR. R. G. MOWREY, A.B.	Quincy, Pa.	1935
MR. C. A. CHANDLER	Carlisle, Pa.	1936
REV. PAUL O. SHETTEL, A.B., B.D.	Baltimore, Md.	1936
REV. M. R. FLEMING, B.D., Ph.D., D.D.	Red Lion, Pa.	1936
HON. W. N. McFAUL, LL.B.	Baltimore, Md.	1936
REV. IRA S. ERNST, A.B., B.D.	Carlisle, Pa.	1936
REV. J. H. NESS, A.B., B.D., D.D.	York, Pa.	1937
REV. G. I. RIDER, A. B., D. D.	Hagerstown, Md.	1937
MR. ALBERT WATSON	Carlisle, Pa.	1937
MR. O. W. REACHARD	Dallastown, Pa.	1937

Representatives from the Virginia Conference

REV. W. H. SMITH, A.B., B.D.	Elkton, Va.	1935
REV. W. A. WILT, D.D.	Annaville, Pa.	1935
REV. J. H. BRUNK, D.D.	Martinsburg, W. Va.	1936
REV. G. W. STOVER	Winchester, Va.	1936
REV. W. F. GRUVER, D.D.	Martinsburg, W. Va.	1937
MR. G. C. LUDWIG	Keyser, W. Va.	1937

Alumni Trustees

PROF. C. E. ROUDABUSH, '03, A.M., D.PED.	Minersville, Pa.	1935
MR. A. K. MILLS, '04, A.B.	Annaville, Pa.	1936
MRS. LOUISA WILLIAMS YARDLEY, '18, A.B.	Philadelphia, Pa.	1937

Trustees at Large

BISHOP G. D. BATDORF, Ph.D.	Harrisburg, Pa.	1935
DR. H. M. IMBODEN, A.B., M.D.	New York City	1935

*Members of the college faculty who are heads of departments
are ex-officio members of the Board of Trustees.*



THE FACULTY

PAUL A. W. WALLACE

B.A., M.A., Ph.D.

Professor of English

G. ADOLPHUS RICHIE

A.B., D.D., B.D., A.M.

*Professor of Bible and
New Testament Greek*

MILTON L. STOKES

B.A., M.A., LL.B.

Professor of Business Administration

E. H. STEVENSON

A.B., A.M. (OXON.), Ph.D.

Professor of History

STELLA JOHNSON STEVENSON

B.S., Ph.D.

*Professor of French Literature
Scholastic Dean of Women*

V. EARL LIGHT

A.B., M.S., Ph.D.

Associate Professor of Biological Science

LENA LOUISE LIETZAU

Ph.D.

Professor of German

GEORGE G. STRUBLE

B.S. IN ED., M.S. IN ED., Ph.D.

Associate Professor of English

L. G. BAILEY

A.B., M.A., Ph.D.

*Associate Professor of Education
and Psychology*

MILDRED A. KENYON

B.S. IN PHYS. ED., M.A. IN PHYS. ED.

*Director of Physical Education
for Women*

THE FACULTY

HIRAM H. SHENK

A.M., A.B., LL.D.

Professor of History

SAMUEL H. DERICKSON

B.S., M.S., Sc.D.

Professor of Biological Science

SAMUEL O. GRIMM

B.Ph., A.B., A.M.

*Registrar; Professor of Physics
and Mathematics*

CHRISTIAN R. GINGRICH

A.B., LL.B.

*Professor of Political Science
and Economics*

PAUL S. WAGNER

A.B., M.A., Ph.D.

Professor of Mathematics

MRS. MARY C. GREEN

Professor of French

Social Dean of Women

ANDREW BENDER

A.B., A.M., Ph.D.

Professor of Chemistry

ROBERT R. BUTTERWICK

A.B., A.M., D.D., B.D.

Professor of Philosophy and Religion

O. EDGAR REYNOLDS

A.B., A.M., Ph.D.

Professor of Education and Psychology

ALVIN H. M. STONECIPHER

B.A., M.A., Ph.D.

*Professor of Latin Language
and Literature*

MARGARET A. WOOD

B.S. IN ED.

Instructor in Hygiene

EMERSON METOXEN

B.S. IN ED.

*Director of Physical Education for Men
Coach: Basketball, Baseball*

JEROME W. FROCK

B.S. IN ED.

*Associate Director of Physical Education
for Men; Coach: Football*

G. E. SCHWEIGERT

B.S., Ph.D.

Assistant in Mathematics

THE REV. W. A. WILT, D.D.

College Pastor

MARY E. GILLESPIE

M.A.

Director of the Conservatory of Music

RUTH ENGLE BENDER

A.B.

Piano

R. PORTER CAMPBELL

Mus.B.

Organ

HAROLD MALSH

Violin

ALEXANDER CRAWFORD

Voice

EDWARD P. RUTLEDGE

M.A.

Band and Orchestra Instruments

ELLA R. MOYER

B.S., M.A.

Theory

D. CLARK CARMEAN

M.A.

Band and Orchestra Instruments

NELLA MILLER

B.S.

Piano

FOREWORD

NOT BY way of apology but as a matter of fact, with a budget reduced to a point lower than it has been for the last seven or more *Quittapahillas*, we have not been able to put into this book all that we wished or hoped to. We have compiled, however, what we believe to be a reasonably complete record of the past school year at Lebanon Valley without lowering the standard of the long line of preceding successful annuals published by preceding classes of Lebanon Valley College.

In years to come we of the staff know that this 1936 Annual will bring back to us legions of warm memories of our long past college days made dearer to us by the fact that we have worked hard in assembling a record of them. We present the result of our work to you, our fellow classmates and schoolmates, for what we hope to be your approval. May this fruit of our labors mean as much to you now and in years to come as it does to us.

CONTENTS

I. Classes

II. Activities of the year

Early Summer, 1934

Fall, 1934

Winter, 1935

III. Organizations



THE ALMA MATER

TO THEE, dear Alma Mater,
This ringing song we raise;
A song that's fraught with gladness,
A song that's filled with praise.
We cannot help but love thee,
Our hearts are full and free.
Full well we know, the debt we owe
To dear old L. V. C.

We come from old New Hampshire,
Where winter breezes blow,
And from the sunny southland,
Where sweet magnolias grow.
We've sung "Star Spangled Banner,"
To Dixie given a cheer;
But now we raise this song of praise
To Alma Mater, dear.

Ye sons of LEBANON VALLEY,
Put forth your strongest might,
And let our Alma Mater
Win each and every fight.
Lift high her royal banner,
And keep her honor clear,
And let our songs with voices strong
Ring down through many a year.

the

Classes

*o
f*

*t
h
e*

*u
n
d
e
r
-
g
r
a
d
u
a
t
e
s*



Senior portraits and honors

Junior portraits and word sketches

Sophomore class picture and roll

Freshman class picture and roll



Senior Class Officers

First Semester

CASPER E. ARNDT	/ / / / / / / /	President
ROSE K. DIETER	/ / / / / / / /	Vice-President
A. REBECCA ADAMS	/ / / / / / / /	Secretary
KENNETH C. SHEAFFER	/ / / / / / / /	Treasurer

Second Semester

GEORGE JOSEPH HILTNER	/ / / / / / / /	President
C. WILBUR SHROYER	/ / / / / / / /	Vice-President
CATHERINE L. WAGNER	/ / / / / / / /	Secretary
KENNETH SHEAFFER	/ / / / / / / /	Treasurer

A. REBECCA ADAMS
Gainsboro, Va.

History *Clio*

College: Y. W. C. A., 3, 4; Rogues' Gallery, 3, 4, President, 4; May Day Program, 3; Basketball, 3; Shenandoah College, 1, 2.

Class: Secretary, 3.

CASPER EDWARD ARNDT
Annville, Pa.

Business Administration

College: Senate, 2, 3, 4; "L" Club, 2, 3, 4; May Day Program, 2, 3; Basketball, 1, 2, 3; Baseball, 1, 2, 3, 4.

Class: Quittapahilla Staff; President, 4; Basketball, 4; Football, 2; Scrap, 1; Tug, 1; Junior Prom Chairman, 3; Senior Ball Chairman.

RICHARD LEROY AX
Lebanon, Pa.

Mathematics *Kalo*

College: Tennis, 2, 3; May Day Program, 3.

Class: Football, 1, 2; Basketball, 1, 2, 3, 4.

RUTH WELLS BAILEY
Reading, Pa.

Public School Music *Delphian*

College: Symphony, 2, 3; Girls' Band, 3, 4; Glee Club, 2, 3; May Day Program, 1.

STEWART J. BARTHOLD
Shillington, Pa.

Mathematics

College: "L" Club, 2, 3, 4; Football, 1, 2, 3, 4; Baseball, 1, 2, 3, 4; Basketball, 1, 2, 3, 4, Captain, 4; Mathematics Assistant, 4.



GALEN B. BAUGHER
Hershey, Pa.

Business Administration *Philo*

College: "L" Club, 4; May Day Program, 3; Football, 1, 2, 3, 4.

Class: Basketball, 1, 2, 3, 4; Football, 1, 2; Prom Committee; Student Faculty Council, 2, 4.

Society: Dance Committee Chairman, 2, 4.

GUY ALLEN BEAVER
Aristes, Pa.

Biology *Philo*

College: May Day Program, 1, 2, 3; Wrestling, 3.

Class: Scrap, 1, 2; Tug, 1, 2.

HERBERT R. BLOUCH
Lebanon, Pa.

Bible

College: Life Work Recruits, 1, 2, 3, 4.

FRANK P. BORAN
Minersville, Pa.

History

College: Senate, 1, 2, 3, 4, President, 4; "L" Club, 1, 2, 3, 4; Football, 1, 2, 3; Basketball, 1, 2, 3, 4; Baseball Manager, 4; Most Popular Man, 4; Secretary of "L" Club and Senate, 3.

Class: Basketball, 1, 2, 4; Prom Leader, 3.

ANNE BUTTERWICK
Annville, Pa.

English *Delphian*

College: Eclectic, 3, 4; Readers' Club, 1, 2, 3, 4; May Day Program, 1, 2, 3; Hockey, 1, 2; Assistant in English, 3, 4.

Class: Quittapahilla Staff, 3; Prom Committee, 3.

Society: Secretary, 2; Correspondent, 3; Play Committee, 3.

ELIZABETH ANNA CARL
Bayonne, N. J.

History *Clio*

College: Readers' Club, 1, 4;
May Day Program, 1, 2, 3;
Hockey Manager, 3, 4.

Class: Sophomore Hop.

Society: Play, 2; Anniversary
Committee, 1, 2, 3; Usher, 1.

ALMA MARIE CLINE
Mt. Sidney, Va.

English *Clio*

College: Y. W. C. A., 3, 4;
Life Work Recruits, 3, 4; Read-
ers' Club, 3; Rogues' Gallery, 3,
4; May Day Program, 3; Shenan-
doah College, 1, 2.

Society: Chaplain, 4.

ALICE LENA COCKSHOT
Jamestown, N. Y.

French *Clio*

College: W. S. G. A., 2, 3, 4,
Secretary, 3; Y. W. C. A., 1, 3, 4,
President, 4; Rogues' Gallery, 3,
4; Life Work Recruits, 1, 2, 3,
4; May Day Program, 1, 2, 3;
Hockey, 3.

Class: Hockey, 1, 2, 3.

Society: Chaplain, 2, 3; Judi-
ciary Committee, 2; Anniversary
Committee, 4; Usher, 1.

FRANK T. CULLATHER
Minersville, Pa.

History and Education *Kalo*

College: Chemistry Club, 1;
"L" Club, 3, 4; May Day Pro-
gram, 1; Football Manager, 4;
Baseball Manager, 3; Basketball
Manager, 3.

Class: President, 1; Basket-
ball, 1, 2; Football, 1, 2; Scrap,
1, 2; Junior Prom Committee, 3.

MYRLE EVELYN DEAVEN
Jonestown, Pa.

Music *Clio*

College: College Orchestra, 3,
4; Symphony, 4; Girls' Band, 3, 4;
West Chester State Teachers'
College, 1, 2.



J. PHILIP DENTON
Farmingdale, N. Y.

Business Administration

College: Debating Team; Com-
merce Club, 1, 2, 3, 4.

Class: Quittapahilla Staff;
Treasurer, 3.

ROSE DIETER
Bogota, N. J.

Mathematics *Clio*

College: Eclectic, 2, 3, 4;
Chemistry Club, 2; Wig and
Buckle, 2, 3, 4; May Day Pro-
gram, 1, 2, 3; Mathematics As-
sistant, 4.

Class: Vice-President, 4.
Society: Anniversary Play, 1,
2, Vice-President, 3; Judiciary
Committee, 1, 2, 3; Anniversary
Dance Committee, 3; Usher, 1.

MARSHAL E. DITZLER
Lickdale, Pa.

Chemistry

College: Chemistry Club, 4.

HELEN FRANCES EARNEST
Lebanon, Pa.

English *Clio*

College: Debating Team, 2, 3;
Readers' Club, 2, 3, 4; La Vie
Collegienne, 3, Editor, 4; Wig
and Buckle, 3, 4; May Day Pro-
gram, 1, 2, 3; Sophomore Prize
in English Literature, 2.

Class: Feature Editor of Quit-
tapahilla, 3; Secretary, 3.

Society: President, 4; Editor
of Olive Branch, 2, 3; Judiciary
Committee, 2, 4; Secretary, 3;
Usher, 1.

ROBERT WILLIAM ETTER
Hummelstown, Pa.

Chemistry

College: Debating Team, 1, 2,
3; Chemistry Assistant, 2, 3, 4;
Gossard Scholastic Award, 1;
Chemistry Club, 3, 4.

DAVID J. EVANS
Annville, Pa.

Business Administration

College: May Day Program, 3;
Commerce Club, 1, 2, 3, 4.

Class: Quittapahilla Staff.

C. WILLARD FETTER
Manheim, Pa.

English

College: Readers' Club, 4;
Debating Team, 4; Life Work
Recruits, 4; Wheaton College,
Wheaton, Ill.; Member, Alpha
Dette National College Jour-
nalism Fraternity; National
Counselor.

BETTY A. FORD
Trenton, N. J.

French *Delphian*

Society: Critic, 2; Anniver-
sary President, 4; Judiciary Com-
mittee, 3; Usher, 2.

CHARLES FURLONG
Lykens, Pa.

Education *Kalo*

College: Senate, 4; Chemistry
Club, 3, 4; "L" Club, 2, 3, 4;
Readers' Club, 1, 2; Wig and
Buckle, 3, 4.

Class: Basketball.

Society: Anniversary Play, 1,
2, 3, President; Minstrels, 1, 2.

WILLIAM E. GERBER
Tamaqua, Pa.

History *Philo*

College: Symphony, 1, 2;
Band, 1, 2, 3, 4.

Society: Vice-President, 3.



HENRY H. GRIMM
Annville, Pa.

Physics and Mathematics *Philo*

College: Chemistry Club, 1,
2, 3; Glee Club; May Day Pro-
gram, 1, 3; Mathematics Prize, 1.

Class: Treasurer, 2.

Society: Anniversary Play, 1, 2.

IDA KATHARINE HALL
Lancaster, Pa.

Public School Music *Delphian*

College: Green Blotter, 3, 4;
La Vie, 4; Wig and Buckle, 4;
Glee Club, 3, 4; Symphony, 4;
Girls' Band, 3, 4; Hockey, 3, 4;
West Chester State Teachers'
College, 1, 2.

Class: Quittapahilla Staff, 3.

Society: Anniversary Play, 3;
Critic, 3; Vice-President, 4.

CHARLES LAWRENCE HAUCK
Bayside, N. Y.

Business Administration *Kalo*

College: Commerce, 1, 2, 3, 4;
La Vie, 4; Wig and Buckle, 3, 4,
President, 4.

Class: Quittapahilla Staff, Busi-
ness Manager; Vice-President, 2;
President, 2; Tug, 1, 2; Junior
Play.

Society: Anniversary Play, 3;
Corresponding Secretary, 2.

SARAH HEILMAN
Lebanon, Pa.

French *Clio*

College: German Club, 3, 4;
May Day Program, 1, 2, 3.

Society: Anniversary Play, 2;
Judiciary Committee, 3.

GEORGE JOSEPH HILTNER
Baltimore, Md.

English *Philo*

College: Green Blotter, 2, 3, 4;
La Vie, 2, 3, 4; Wig and Buckle,
3, 4; Band, 1, 2, 3, 4.

Class: Quittapahilla Staff;
President, 4; Junior Play.

Society: Anniversary Play, 1,
2, 3; Vice-President, 3; Presi-
dent, 4; Anniversary Committee,
1, 2, 3, 4, Secretary, 2.

CHARLES W. HOKE
New Cumberland, Pa.

Bible

College: Life Work Recruits,
1, 2, 3, 4.



ERNEST HAROLD KOCH
Easton, Pa.

Music *Kalo*

College: Glee Club, 1, 2, 3, 4;
Symphony, 2, 3, 4; Band, 2, 3, 4.

Class: Basketball, 1, 2, 3; Foot-
ball, 1; Scrap, 1; Tug, 1, 2.

Society: Pianist, 1, 2; Min-
strels, 1, 2.



LESTER JOHN LINGLE
Palmyra, Pa.

Economics *Philo*

College: May Day Program, 3;
Commerce, 1, 2, 3.

Class: Scrap, 1, 2; Tug, 2.

Society: Critic, 4; Chairman of
Anniversary Committee, 4.



HOWARD ALBRIGHT LLOYD
Hershey, Pa.

Business Administration *Philo*

College: May Day Program, 3;
Commerce, 1, 2, 3.

Class: Quittapahilla Staff, 3;
President, 3; Basketball, 1, 2, 3, 4;
Football, 1, 2; Scrap, 1, 2; Tug,
1, 2; Senior Ball Committee, 4.

Society: Vice-President, 4;
Chairman of Executive Commit-
tee, 4; Anniversary Committee,
3, 4.



THEODORE KOHR LONG
Lebanon, Pa.

Chemistry *Kalo*

College: Chemistry Club, 1, 2,
3, 4.



CLYDE H. MAGEE
New Bloomfield, Pa.

Chemistry *Philo*

College: Chemistry Club, 1, 2,
3, 4; President, 4; Wig and
Buckle, 3, 4; May Day Program,
2, 3.

Class: Football, 1, 2; Tug, 1, 2.

Society: Anniversary Play, 1, 2.

FRANCES LOUISE HOLTZMAN
Harrisburg, Pa.

Pre-Medical *Clio*

College: Eclectic, 4; Chemistry
Club, 3, 4; May Day Program, 3;
Hockey, 3; Ward-Belmont School;
Biology Assistant, 4.

Society: Anniversary Commit-
tee Chairman, 4.

MICHAEL KANOFF
Harrisburg, Pa.

Business Administration *Kalo*

College: May Day Program,
1, 2, 3.

Class: Basketball, 1, 2, 3, 4;
Football, 1, 2; Scrap, 1, 2; Tug,
1, 2; Treasurer, 4.

Society: Recording Secretary,
1, 2; Critic, 1, 2; Dinner and
Dance Committees, 1, 2, 3, 4.

FRANCES WITWER KEISER
New Holland, Pa.

Latin *Clio*

College: W. S. G. A., 3, 4;
Y. W. C. A., 1, 2, 3, 4, Secre-
tary, 3.

Society: Secretary, 3; Judiciary
Committee, 1; Usher, 1.

ETHEL IRENE KELLER
Hummelstown, Pa.

Music

College: Girls' Band, 3, 4.

MARY MAGDALENE MARCH
Harrisburg, Pa.

History *Delphian*

College: W. S. G. A., Vice-President, 4; International Relations' Club, 3, 4; Readers' Club, 3, 4; May Day Program, 1, 2, 3.

Class: Hockey, 1, 2.

Society: Warden, 1; Chaplain, 2; Secretary, 3; Head Usher, 3.

SARAH KATHERINE McADAM
Lebanon, Pa.

English *Clio*

College: Readers' Club, 1, 2, 3, 4; Wig and Buckle, 3, 4; Glee Club, 1, 2, 3, 4; May Day Program, 2, 3; Hockey, 1.

Class: Quittapahilla Staff; Vice-President, 3; Junior Play, 3.

Society: Philo Play, 2; Critic, 2, 3; Anniversary President, 4.

WARREN FRANKLIN MENTZER
Valley View, Pa.

Greek and Bible *Kalo*

College: Senate, 3, 4; Y. M. C. A., 2, 3, 4; Life Work Recruits, 1, 2, 3, 4; "L" Club, 4; Glee Club, 1; Band, 1, 2, 3, 4; Baseball, 1, 2, 3, 4.

Class: Quittapahilla Staff; Vice-President, 2; President, 3; Basketball, 2, 3; Football, 2.

Society: Chaplain, 2; Vice-President, 3; President, 4.

BRUCE MANNING METZGER
Middletown, Pa.

Greek *Philo*

College: Life Work Recruits, 1, 2, 3, 4; Readers' Club, 1, 2, 3, 4.

Society: Chaplain, 4.

PAUL A. MILLER
Lebanon, Pa.

History *Kalo*

College: "L" Club, 3, 4; Basketball, 3.

Class: Basketball, 1; Football, 2.

Society: Vice-President, 4.



LYLE A. MOSER
Muir, Pa.

Chemistry *Kalo*

College: Chemistry Club, 3, 4; Rogues' Gallery, 3, 4; Band, 3, 4; Keystone State Teachers' College; Muhlenburg.

MARIETTA OSSI
Garfield, N. J.

Pre-Medical *Delphian*

College: Chemistry Club, 2, 3, 4; Readers' Club, 2, 3, 4; Green Blotter, 2, 3, 4; La Vie, 3, 4; New York University, 1.

Class: Quittapahilla Staff.

Society: Play, 2, 3, 4; Corresponding Secretary, 3; Vice-President, 4.

HENRY G. PALATINI
Garfield, N. J.

French *Philo*

College: Readers' Club, 1, 4; Green Blotter, 2, 3, 4; La Vie, 1, 2, 3; Wig and Buckle, 3, 4; Sophomore Prize in English.

Class: Editor of 1935 Quittapahilla; President, 2; Scrap, 1, 2; Tug, 2; Junior Play.

Society: Chairman of Executive Committee; President, 4.

EMMA J. REINBOLD
Lickdale, Pa.

German and English *Clio*

College: W. S. G. A., 4; German Club, 1, 2, 3, 4; President; Readers' Club, 2, 3, 4; Hockey, 3, 4, Captain, 4; English Assistant, 3.

Society: Anniversary Play, 2; Critic, 3; President, 4.

J. HENRY RICKER
Carlisle, Pa.

Biology *Kalo*

College: Chemistry Club; "L" Club; Football.

Class: Football; Scrap; Tug.

Society: Anniversary Play, 2.

LESTER FAIRFAX ROSS
Mechanicsburg, Pa.

Greek Philo

College: Life Work Recruits,
1, 2, 3, 4.

Class: Football.

DALE H. ROTH
Biglerville, Pa.

Music Philo

College: Life Work Recruits,
2; Symphony, 2, 3, 4; Band, 2,
3, 4; Glee Club, 2, 3, 4; Hunt-
ingdon College.

GERALD BERNARD RUSSELL
Youngsville, Pa.

Biology Kalo

College: Chemistry Club; Bio-
logical Scholarship, 3, 4; Biology
Assistant, 3, 4.

Class: Quittapahilla Staff;
President, 1; Basketball, 1, 2, 3;
Football, 1, 2; Scrap, 1, 2; Tug,
1, 2; Prom Committee.

Society: Secretary; Sergeant-
at-Arms; Judiciary Committee;
Minstrels, 1, 2; Usher, 1.

CHARLES FRANCIS RUST
Lansdowne, Pa.

Education

College: "L" Club; May Day
Program; Football, 1, 2, 3, 4, Co-
Captain, 4; Basketball, 1, 2, 3, 4.

R. LESLIE SAUNDERS
Harrisburg, Pa.

Music Kalo

College: Band, 1, 2; Orchestra,
1, 3; Glee Club, 1, 3.

ROBERT L. SCHEIRER
Pine Grove, Pa.

Music Philo

College: Glee Club, 1, 2, 3, 4;
Symphony, 1, 2, 3, 4; Band, 1, 2,
3, 4; May Day Program, 1, 2, 3.

HARRY J. SCHWARTZ
Ephrata, Pa.

Biology Kalo

College: Chemistry Club, 1, 2,
3, 4; German Club, 1, 2, 3.

Class: Football, 2; Basketball,
1, 2; Flag Scrap, 2; Quittapahilla
Staff.

Society: Judiciary Committee,
2, 3; President, 4.

KENNETH C. SHEAFFER
New Bloomfield, Pa.

Business Administration Philo

College: Y. M. C. A.; De-
bating Manager, 4; La Vie Col-
legienne Business Manager, 4;
Wig and Buckle, 3, 4; Executive
Committee, 4; Glee Club, 1, 2,
3, 4; Band, 3, 4; May Day Pro-
gram, 1, 2, 3.

Class: Quittapahilla Staff;
Treasurer, 4; Junior Play.

Society: Anniversary Play, 1;
Sergeant-at-Arms, 1; Recording
Secretary, 2; Critic, 3; Treas-
urer, 4; Anniversary President,
4; Constitutional Revision Com-
mittee, 4.

C. WILBUR SHROYER
Annville, Pa.

Biology Kalo

Class: Treasurer, 1; Vice-
President, 4; Basketball, 2, 3, 4.

Society: Anniversary Play, 2;
Minstrels, 1, 2.

ALBERT J. SINCAVAGE
Minersville, Pa.

Education

College: Senate, 3, 4; "L"
Club, 3, 4, President, 4; Foot-
ball, 1, 2, 3, 4; Baseball, 2, 3.

Class: Basketball, 1, 2, 3, 4.

WILLIAM H. SMITH
Trenton, N. J.

Business Administration

College: Senate, 2, 3, 4; "L" Club, 2, 3, 4; May Day Program, 3; Football, 1, 2, 3, 4, Co-Captain, 4; Baseball, 2, 3; Basketball, 1, 2, 3, 4; Assistant in Business Administration, 4.

Class: Quittapahilla Staff.

PAULINE BILLIE SNAVLEY
Ono, Pa.

German *Clio*

College: German Club, 1, 2, 3, 4; May Day Program, 1.

ALLEN W. STEFFY
Wyomissing Hills, Pa.

History *Philo*

College: Y. M. C. A., 3, 4; International Relations' Club, 3, 4, President, 3; Wig and Buckle, 3, 4, Treasurer, 4; May Day Program, 1, 2, 3; History Assistant, 3, 4.

Class: Vice-President, 3; Basketball, 1, 2; Scrap, 1, 2.

Society: Anniversary Play, 3; Sergeant-at-Arms, 1; Vice-President, 4; Executive Committee, 3; Play Committee, 4; Constitutional Committee, 4.

DAVID LAWSON THOMPSON
Williamstown, Pa.

Education *Philo*

Class: Scrap, 1, 2; Tug, 1, 2.

Society: Secretary, 2; Sergeant-at-Arms, 1.

PHILIP UNDERWOOD
Pottsville, Pa.

Biology *Philo*

College: Y. M. C. A., 1, 3; Chemistry Club; May Day Program.

Class: Quittapahilla Staff.

Society: Chairman of Executive Committee, 4.



CATHERINE LILLIAN WAGNER
Williamsport, Md.

English *Delphian*

College: Eclectic, 3, 4; Y. W. C. A., 3, 4; Life Work Recruits, 2, 3, 4; Readers' Club, 2, 3, 4; May Day Program, 1, 2, 3, 4; English Assistant, 4; Library Assistant, 3, 4.

Class: Quittapahilla Staff; Secretary, 2, 3, 4; Junior Play; Prom Committee; Senior Ball Committee.

Society: Anniversary Play, 2, 3, President, 4; Corresponding Secretary, 3; Chaplain, 2.

RICHARD LEHMAN WALBORN
Millersburg, Pa.

Business Administration *Philo*

College: Y. M. C. A., 2, 3, 4, Treasurer, 3; Pianist, 4; Commerce Club, 1, 2, 3; Tennis, 2, 3, 4; Symphony, 1; Band, 1, 2, 3, 4.

Class: Scrap, 1; Tug, 1.

Society: Sergeant-at-Arms, 1; Corresponding Secretary, 2, 3; Pianist, 2.

DONALD EARL WALTER
Hummelstown, Pa.

Chemistry

College: Chemistry Club, 1, 2, 3.

MARGARET I. WEAVER
Harrisburg, Pa.

Mathematics *Clio*

College: Eclectic, 2, 3, 4; W. S. G. A., 1, 4, President, 4; May Day Program, 1, 3; Hockey, 1, 2; Mathematics Assistant, 4; Library Assistant, 2, 3, 4.

Class: Prom Committee.

Society: Recording Secretary, 2; Treasurer, 3; Anniversary Committee, 3, 4.

JOHN E. WITTER
Newmanstown, Pa.

Business Administration

College: Baseball, 3.

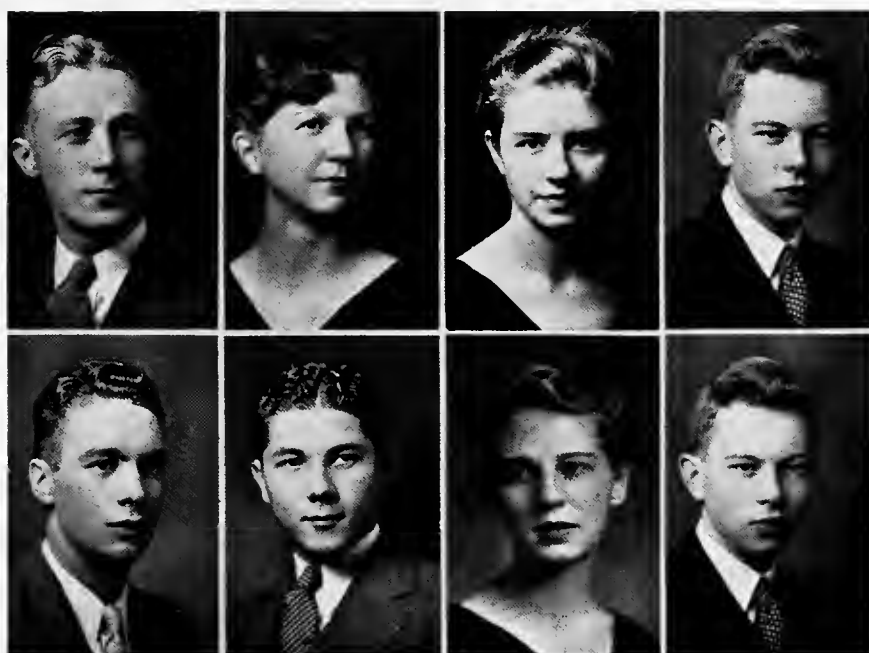

Junior Class Officers

First Semester

H. LESTER KRONE	/ / / / / / / /	President
MARY VIRGINIA SUMMERS	/ / / / / / / /	Vice-President
A. LOUISE GILLAN	/ / / / / / / /	Secretary
ROBERT CASSEL	/ / / / / / / /	Treasurer

Second Semester

RAYMOND PATRIZIO	/ / / / / / / /	President
RICHARD RADER	/ / / / / / / /	Vice-President
IVA CLAIRE WIERICH	/ / / / / / / /	Secretary
ROBERT CASSEL	/ / / / / / / /	Treasurer



ALBERT R. D. ANDERSON

Roebbling, N. J.

Business Administration

Kalo

College: Senate, 2; Y. M. C. A., 1; Debating, Asst. Mgr., 3; La Vie, 3; May Day Prog., 1, 2, 3; Commerce Club, 1, 2.

Class: President, 1; Scrap, 2.

Society: Corresponding Secretary, 2; Minstrels, 1, 2.

OUR Eddie Duchin. A combination of two opposites, excelling in both, "Andy" is making sure that he will succeed in life. If he chooses not to follow his vocation (an extremely practical one at that), he has an artistic avocation to fall back on, and vice versa. He can hold his own and more in any entretien on economics and still further can furnish the best kind of entertainment by merely sitting at a piano and, in an organized fumbling manner, running his hands over the keys to produce sounds very pleasing to the auditory nerve. Usually a person is of a practical or business-like nature or he is of a more artistic nature, but "Andy" it seems is one of the great exceptions. He, somehow, has been able to show sufficient interest in music and business as well, to become an expert ivory tickling, Jewish engineer.

Even with all this, "Andy's" propensities extend still further. As a result of his excellent good nature and his willingness to be a friend, this small but mighty New Jersey lad has made a host of lasting friends on the campus who are certainly wishing him well.



DOROTHY BALSBAUGH

Lansford, Pa.

Education

Delphian

College: Goucher College, 1, 2.

Society: Judiciary Committee, 3.

DOROTHY came to join us just this year and quietly and unobtrusively took her place among us and accustomed herself to the new surroundings.

Since she has chosen teaching as her profession "Dottie" is carefully preparing herself to be the best variety. She brought with her from Goucher some of the finest habits of study which enables her always to be prepared and in the best manner.

"Dottie" is one of the ablest Bridge players and knows all about the game according to Hoyle. It doesn't pay to contend with her if you don't mean to keep your attention on the game. "Dottie" spends much time reading for amusement. She is ever ready, too, for a good joke and is even more full of pranks to play on another. So beware if this girl has chosen you for the victim of a trick.

L
V
C

1
9
3
6

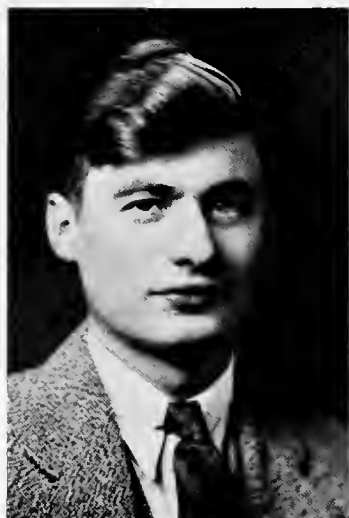

FRANCIS X. BAUER
Myerstown, Pa.

Chemistry

College: Chemistry Club, 1, 2, 3.

THAT which was loss to Bauer and the Class of '35 has been our gain. He began with that class but joined us after a year away from school. That year must have been busily spent, for when he came back in the fall he was prepared to do things. His habit of picking up Day students at Ninth and Cumberland in the mornings makes him very popular with the "hopping set." His activities in Lebanon show that he can fit shoes and work silk with the same proficiency he shows in chemistry; and that is no mean compliment.

The folks down Myerstown way can well be proud of this son, for although he likes fun as much as any one, Francis is primarily the sincere, hard worker. He is just as faithful in everything else, including his speech, friendships, and the noon basketball games of the quick-lunchers. In any task he kills time only by working it to death. Neither in his chosen field of medicine, nor in any other occupation that may absorb his interest, can we expect him long to be idle.



JAMES O. BEMESSEDERFER
Lebanon, Pa.

Bible

College: Live Work Recruits, 3.

WHILE the rest of us are dreading the thought of being without a position—or a job—after graduation, here is one who can laugh in the face of Old Man Unemployment. "Scoop" is not only a favorite in the ministerial group, but he is also able to run a weaving machine.

Circumstances prevent us from knowing how well he operates a weaving machine, but we do know that he is a princely student. In the classroom he is above the average in both ability and results. That may not be evident from his class discussions, for he doesn't try to show how much he knows; but the tests tell. He can go to a basketball game the night before two semester exams, enjoy the game, and take high marks in both the subjects. He even tries to study for a Greek examination in the Day students' room. These are crucial tests of scholarship.

Yet he is far from being a bookworm. Nothing, except perhaps hate and evil, could be farther from him. Fun and kindness, in manner and deed, are so thoroughly a part of his creed that we think first of these in regard to him.



ADAM BIGLER, JR.
West Willow, Pa.

Education

Philo

College: Senate, 3; Debating, 3; Life Work Recruits, 1, 2, 3; Readers' Club, 3; Green Blotter, 2, Head Scop, 3.

Class: Secretary, 2; Quittapahilla, 3.

Society: Secretary, 3.

ADAM is one of our high-powered workers. Almost all of his time is taken up by some useful occupation. If he is in his room, he is busy typing something or other, or he may be seated comfortably in his arm chair studying, reading a book propped on his book holder. He says all he needs is something to turn the pages for him and he will have perfect reading comfort.

If he is not in his room you can be sure he is in his Ford burning up the road, bent on an important errand.

Adam's spare time is spent in conversation over the tea cups, or working out on the parallel bars, and he's an expert at both of these. One of his hobbies seems to consist in being good-natured. Any one who knows him can testify to this. He certainly has a definite aim in life and whatever it is he's sticking to it without wavering. His day seems to be well planned yet he is never too busy to receive a friend, lay aside work and enjoy a chat.

These qualities put together in one person, and that person "Ad," will certainly go a long way in aiding him to find a successful position in life.



LOUISE E. BISHOP
Oberlin, Pa.

Education

Delphian

College: Readers' Club, 1, 2; Rogues Gallery, 1, 2, 3; May Day Program, 1, 2.

Society: Chaplain, 2; Treasurer, 3; Anniversary Committee, 2, 3; Judiciary, 2, 3; Usher, 1.

LOUISE is one of our natural curly heads. Rain or shine, Louise always has a head of curls. We all know Bishop and she has a smile and greeting for each and every one of us. For some of her more intimate friends it is a slap on the back and, "How are you?" Are you still corresponding, Louise? You had better find the last one, but don't worry Marietta lost all of them.

Ask Bishop a question on the Constitution. She will know the answer. Before exams she was seen pacing the floor with the Constitution in her hands reciting verbatim. But weren't we all? We expect great things from our Social Science majors.

Lately we have heard complaints. "Jackie" and Velma have been greatly disturbed and interrupted in their pursuit of knowledge by unnecessary noise in your room. Maybe it was the other way around. Good luck and happiness in the future, Louise.

L
V
C



JEAN BITTING

Newport, Pa.

Music

Delphian

College: Girls' Band; May Day Program, 1, 2.

JEAN is about five feet two but not eyes of blue. They are dark brown eyes, almost black, and they fairly dance when she laughs and talks. Some of these nasty boys think she is flirting but she really isn't. It disturbs her quite a lot at times, and at other times it gets her in a tight spot. Now don't flatter yourself, fellows. Jean has eyes for only one.

When Jean becomes the little housekeeper she will be happy if she can gaze all day at an ironing board and workout with a washline. Every day at school she does her laundering, hangs it up to dry, and then proceeds to iron. Maybe that is exaggerated a bit but we know that if her washline would tear or her ironing board break down her whole day would be spoiled and the next day, too.

Jean has a lovely mother and a swell dad. They send her the best candy and cake to eat. It's strange that with so much food around that she should stay so slender. However, her roommate seems to thrive and the girls who play Bridge in her room say they see little mice making away with the food. Best luck to you, Jean.

JAY H. BOLTON

Linglestown, Pa.

Business Administration

College: Symphony, 2, 3; Band, 1, 2, 3; May Day Program, 1, 2, 3; Commerce Club, 1, 2.

Class: Football, 1, 2.

JAY started out at LEBANON VALLEY to be one of the varsity team's big two hundred pound tackles, but he also had an aspiring ambition to help keep the Blue and White Band in step. Now a person can't play in both the band and football team at the same time, so Jay had to decide between the two. Possibly he took everything into consideration in deciding, such as, sex appeal of uniform, physical safety, possibility of performance, etc. Well, at any rate his final decision was to let football go and stick with the band, and we are inclined to believe that he has benefited as well as the band.

He has been doing, and still is doing, a fine job of rapping the wood on the calf skin. He has a certain finesse about him that is incomparable, and that goes for things other than mere drumming. He has a way about him that just naturally demands friendship. He possesses the good-natured suavity that is necessary to a drummer, both in music and in the parade of life. Keep up the good work, Jay, you won't be in the last rank all your life!



L
V
C

HERBERT H. BOWERS
Harrisburg, Pa.

History

Philo

College: Life Work Recruits, 1, 2, 3; Band, 1.
Class: Tug, 1.

"CABOOSE" earned his nickname and is faithfully retaining it by being consistently late for everything including dinner, but he consoles himself and others with the happy thought, "Mieux vaut tard que jamais." He left the dormitory and started commuting for the sake of a fair young lady from Harrisburg, and now we wonder if she ever finds him tardy for his dates? His gleeful crooning has been missed in the dormitory, but his cheerful smile and winning personality is still much in evidence about the campus.

The fact that "Caboose" will invariably straighten pictures that may be hanging a little crooked on the wall of any room he might be in, may be indicative of his ability to straighten men's difficulties through his work. He is a handsome, immaculately dressed and well-groomed ministerial student who may look forward to a successful life of service. His combination of sincerity and frankness has been a point of envy to many of us.

C. NANCY BOWMAN
Cleona, Pa.

Music

Clio

College: Freshman Y Cabinet; Girls' Band, 2, 3; Glee Club, 2, 3; May Day Program, 1, 2, 3; Symphony Orchestra, 2, 3.

HERE is a Conservatory student whose brilliance we would like to see shining in the college department, since she has received honors for academic ability all through her school career. But she is such an outstanding music student that we would not like to deprive the Conservatory of her talent, which is especially apparent in the spring recitals and in her accompaniment of soloists.

Nancy's sunny personality is most cheering even to the gloomiest of us. Without her friendly greetings and conversation, school would not be the same.

Her residence is in Cleona, which prevents her from being able to make as many associations as she would like to, but any program connected with music appreciation finds her eager no matter what the inconvenience. Her inseparable companion is Oleta, another music lover.

Nancy will make a "swell" little music teacher with her vivid artistic appreciation and attractive personality.



RUTH ELIZABETH BRIGHT
Cornwall, Pa.

VIRGINIA K. BRITTON
Hershey, Pa.

German

Clio

College: German Club, 2, 3; May Day Program, 1, 2.

Society: Clio; Anniversary Play, 1.

WHEN it comes to real popularity, we choose our "Ruthie." Her cheerfulness, modesty, and calm serenity together with her unusual unselfishness endear her to every one.

Even in the wild Day students' room, where gossip runs rampant, "Ruthie" never criticizes any one, in fact she tries to excuse the poor victims with all her characteristic sincerity. Her good nature does not preclude her taking her part in an argument or discussion, because she has a noted ability for speaking.

Although very good in all her studies, we fear that "Ruthie" will not be a school-marm very long, judging from her Japanese trophies of love. Her proficiency in German especially was evident to all who saw her portrayal of Angel Gabriel in the German Christmas play. This Cornwall belle is one of those rare specimens, a true friend, who deserves all the gifts of fortune for her warm-hearted kindness.

History

Clio

College: Y. W. C. A., 1; Rogues' Gallery, 2, 3; May Day Program, 1, 2.

Society: Treasurer, 2; Usher, 1; Favor and Invitation Chairman, 3.

A SUNNY smile, a jolly greeting, a nonchalant air—is "Ginny." She is always comfortably calm for nothing ever flurries or flusters her but rather she takes the day's events as they come and makes the best of them. "Ginny" is trying to cram into her few years all the adventures she can. She believes a life of all work and no play makes "Ginny" a dull girl and so she is ever ready for new fun.

But if you are hunting some one to do tasks that don't put the doer in headlines here is one who will help you. Clio has a faithful worker in "Ginny," the Junior play a good "yes" woman, Hershey swimming pool a dependable locker girl and many a North Hallite finds in her a real true friend.



ROBERT CASSEL
Woodbury, N. J.

Biology

Kalo

College: Senate, 1, 2, 3; Y. M. C. A., 1, 2, 3; La Vie, 1, 2, 3; May Day Program, 1, 2; Asst. Biology, 2, 3.

Class: Treasurer, 2, 3; Scrap, 1, 2; Tug, 1, 2; Hop; Quittapahilla, 3.

Society: Sergeant-at-Arms, 1, 2; Recording Secretary.

HERE'S one fellow who does the work and gets little credit for it. We'd venture to say there's not another person on the campus who does so many things without being before the eye of the campus. This has been a result of his perfectly likeable, and willingness-to-do-something attitude. "Bob" has proved himself to be one of the easiest chaps to get along with, he has open views in everything, never willing to reject any one's opinion, never capable of hurting any one's feelings, always agreeable and friendly.

Despite the tremendous extra-curricular work "Bob" does, he has been able to keep apace with the best of the students. Biology is his calling and he certainly knows his stuff. As a result of his biological expeditions and pleasure jaunts there is little that he does not know on the subject concerning Annville and vicinity.

Everything that lies in his path of endeavor he tackles with sincerity of purpose that is bound to have only one outcome. When the scuffle is over and the dust has cleared, "Bob" can be seen triumphantly perched on the top. Here's to you, "Bob," you're bound to win.



BEN COHEN
Lebanon, Pa.

Biology

BEN'S big interest is biology. There is nothing he likes better than to be in the biology lab, taking some manner of animal apart to see what makes it go. He likes anything connected with medicine or surgery and enjoys talking over such matters with the fellows.

Cohen is chock full of fun; his pranks and wise cracks are well known in the labs and in the Day students' room. He is always ready to laugh about something. Then, too, there is a slightly cynical tinge to Ben. But in the main, he figures that he is going out to lick the world and wrest from it the things he needs for a complete and successful life.

He has a good measure of business ability about him, too. If Ben wants a job, he gets a job and that is all there is to it. With Cohen's innate sense of humor, with his business sense, his ability along biological and chemical lines, and his earnestness and directness of purpose, it is hard to see anything but success before him in his chosen field. Luck to you, Ben!

L
V
C

1
9
3
6



B. ESTELLE DELGADO

Hewlett, N. Y.

Business Administration

Delphian

College: Eclectic Club, 1; May Day Program, 1, 2; Hockey, 1.

Society: Warden; Opening Program Committee, 2.

Just "Del" to us. In her high heels "Del" is about five feet, five inches. She has dark hair and flashing black eyes. She wouldn't need a voice, her eyes practically speak. "Del" is either coming or going. Occasionally, but rarely, we find her in a pair of glasses and pajamas with a book in front of her.

"Del" likes music, cynical poetry, writing paper and ink, earrings, and last but not least—lip stick. The red nail polish met with too much opposition so "Del" left it in New York. We like you just as you are, "Del," with or without the nail polish. It is understanding you that makes us like you. "Del's" weakness is extravagance; her good qualities are kindness and cheerfulness, and her hobby is buying gifts and trinkets for her friends. "Del" shows interest and can—hold interest.



OLETA DEITRICH

Palmyra, Pa.

Public School Music

Clio

College: Glee Club, 2; Symphony Orchestra, 1, 2, 3; Band, 2, 3; May Day Program, 1, 2; String Quartet, 1, 2, 3.

ONE of our outstanding violinists, Oleta! Her unusual ability was proved by her admission to the Harrisburg Symphony, a most enviable honor. Among her other musical activities are the Wednesday Club, the String Quartette, and a variety of solo work. Connected with appreciation of music which naturally comes first to her is her love for beauty in nature and fine literature.

Oleta is very conscientious in practicing to perfect her violin technique, but to offset her more serious qualities she has an unusually keen sense of humor and can always see the funny side of things. However, she shows her artistry in another respect. She is most temperamental, as her friends will testify.

She is never happy unless she is on the go; she loves to be rushing around excitedly. And finally, she is a true, sincere, unselfish friend willing to do anything in her power to make others happy.



L
V
C

ROBERT L. EDWARDS
Hummelstown, Pa.

Chemistry

Kalo

College: Chemistry Club, 1, 2, 3.

Class: Basketball, 2, 3; Football, 1, 2; Scrap.

Society: Minstrels.

OH! here is another of the noble sons of Hummelstown! With Muth and Shank "Bob" joins to form a triumvirate of chemists to show that such ability is profuse in their town. Like his colleagues he intends to teach.

Of course, there are more virtues to be attributed to him than that. A polished manner and a kind disposition combine to make him popular among his classmates. He shows his class interest by taking active part in the intramural sports, and supports his society with the same zeal.

He does not neglect his studies, but he ardently favors having a good time in other ways as well. He is quite active socially and can often be seen tripping the light fantastic at our school dances usually with a co-ed from the science department. "Bob" is an earnest, likeable fellow who has all our best wishes.

MARTHA PRISCILLA ELSER
Penbrook, Pa.

Music

Clio

College: Glee Club, 1, 2, 3; May Day Program, 1; Symphony, 1, 2, 3.

MARTHA and her violin are really synonymous terms. She is a pride and joy to her teacher, Mr. Malsh, as well as to the entire college. She is a member of the Harrisburg Symphony Orchestra and of the Wednesday Club. Only persons who have shown exceptional ability in music are asked to join the Wednesday Club—and Martha has exceptional ability.

On the campus Martha is a typical co-ed. She has brown curly hair, laughing brown eyes, and a contagious giggle. They say musicians are often temperamental but this one seems to be an exception. She is good-natured, witty, and is never, never phased.

Elser likes dogs, dogs, and more dogs. One might mistake her room for a pound, but of course they are all toy dogs. She has so many that she arranges them in families and, furthermore, she knows each and every dog by name. On her book shelf are detective stories and lately a few Zane Grey thrillers. For all that—books, dogs, music—she is not too busy for some outside attraction.



ANNA MARY ERDMAN
Hershey, Pa.

Biology

Clio

Society: Clio.

Class: Junior Play.

VERY few people get to know the real Anna. Sarcastic, keen, undemonstrative on the surface, when we really know her we find understanding, humor, and good common sense. "Ann" is not driven along the common paths; as an individualist, she thinks out her problems by her own carefully chosen methods.

She has three main hobbies. First comes her zeal for scientific studies. "Ann's" list of labs would frighten a less determined student. She is out to learn regardless of marks or work, which is the goal of a real student. Her enthusiasm and ambition are truly commendable.

Her next hobby is skating, in which she cuts no mean figure. She can be seen at the Hershey Skating Rink any night when she is unoccupied with lessons.

And last but not least is her fondness for red-haired men. Her "Reds" placed end to end would present a dazzling sight.



LESTER PAGE ESHENOUR
Hummelstown, Pa.

Public School Music

PERHAPS the campus is not aware of it, but here is one of the most musically versatile students on our campus. The story is told that "Les," at one time in his life, and that rather recently, tried to enter the U. S. Army Band. First, he was tried on trumpet as an applicant to the band, then he was changed to violin as a would-be member of the orchestra of the same organization. Then he showed them how he could perform on the chimes, marimba, etc. But, alas, he was told that he could not be used. That was tough luck, but he certainly must be congratulated on having the intestinal fortitude as well as talent to get a hearing for himself.

"Les" can handle, and that well, practically any instrument that he lays hands on. Several instances of his ability were demonstrated before the student body during his college career. Once he played on the marimba for us, and another time he played the chimes. One year he played piano for the college orchestra, and even now he plays trumpet in the band.

Surely, any one who is so obviously gifted with such musical talent, is bound to be a success.



SYLVIA CHARLOTTE EVELEV
Lebanon, Pa.

German

College: German Club, 1, 2, 3; Readers' Club, 1, 2, 3; La Vie Collegienne, 1, 2, 3; May Day Program, 2; Awards: English Prize (second), 2.

Class: Quittapahilla Staff, 3; Quittapahilla Committee, 3.

TO KNOW Sylvia is to like her. She is the height of optimism. She is never blue nor dissatisfied (except when she gets an A— instead of an A). Sylvia is always laughing and talking. She is one of the cleverest girls on the campus. She enjoys the company of others, can carry on an intelligent conversation about any subject, and is always an enjoyable person to be with. Being a Day student, Sylvia journeys back and forth daily to school from Lebanon. It seems that there is a library in Lebanon and you can often find her there as reading is one of her hobbies (?).

An ardent German student, Sylvia takes an active part in the functions of the German Club. She does not confine her language to German, however, but carries along five or six others as a sort of side issue. Her neat journalistic style is exhibited once a week in the "La Vie" and she took an active part in the compilation of this annual. The world has a need for more frank, jolly, straightforward young women like Sylvia.



EARL B. FAUBER
Lebanon, Pa.

Chemistry

College: Band, 1, 2, 3.

THE mention of three words will describe practically the whole story of Fauber's activity. They are "chemistry," "pinochle," and "trombone."

His official reason for coming to LEBANON VALLEY is to pursue a pre-medical course, and to this end he revels among microscopes and matches, bones and Bunsen burners. His fortunate ability to learn easily yields good results in these studies. This talent also enables him to enjoy extensively his favorite game of cards. Whenever there is a good game being played in the Day students' room Fauber is in the midst of it. His playing is both a serious task and a means of recreation, for Fauber enjoys fooling and talking with the fellows about everything. Often in story-telling he competes with Boccaccio and Chaucer.

His interest in music, manifested chiefly by the notes of his slide-trombone, is as high as his scholarship and amusement. Of course, he likes the popular music of the day as most do—else it wouldn't be popular—but he confesses himself a devotee of the masters' works. As a doctor, Fauber should be at ease in any situation.

L
V
C

1
9
3
6



EDWARD HENRY FAUST
Lebanon, Pa.

Chemistry

College: Chemistry, 1, 2, 3.

AMONG all the nicknames that are given to men, there are few that hide the real truth of character more than Faust's does. Any one would expect that any of the *homo sapiens* by the name of "Grizzly" would be as gruff, overbearing, crude, and fierce as the Ursidae of the same common name. And that is just what Faust is not!

In class and out of class he is an ideal of affability. He is intensely interested in his quiet way with the more profound facts of life, politics, and people. But with that depth there is also a rousing good measure of fun. The tussles of the Day students' room, the witticisms flying both ways wherever he is show plainly that he can take as well as give jollity.

Why is "Grizzly" majoring in chemistry? Ah, yes, you've guessed it—he's going to be a doctor. He'll be a good one, too, for experience has taught us that Faust is a friend to everyone who wants a friend, a funmaker to all that want sport, and a co-laborer with any one that is working for knowledge.



ANNA LOUISA FRANCIS
Boyertown, Pa.

Public School Music

Clio

College: Y. W. C. A., 1; Band, 2, 3; May Day Program, 1;

Society: Anniversary Play, 1.

Is it seemingly possible that one so reserved and so sedate should have such a streak of frivolity? In all LEBANON VALLEY there is none so prone to bursts of laughter with accompanying giggles. In a group, Anna seems to be very quiet, but when those "Three Musketeers" get together what fun they have!

Anna is always hungry and seems ever ready for a sundae or a fat sandwich.

She spends most of her time in the Conservatory where she ponders over the intricacies of sightsinging and harmony. Anna hopes to be a music supervisor and to have pupils of her own. The Class of '36 wishes her much luck!



L
V
C

LEWIS PAUL FRANK
Lebanon, Pa.

Biology

College: Chemistry Club, 3; Basketball, 1.
Class: Basketball, 2.

IF PRESENT personality is any indication at all of future success we'll stake our hats on "Didge" to be one of the best of doctors. He is the kind of person we like to have around, and that is the only way to fully appreciate him. Of course, a first meeting will show his immaculate dressing and genteel manner, but it takes time to really understand him as his associates in the pre-medical department and his friends from Lebanon do.

They will all agree that he is sincere in everything. Even his way of speaking witnesses to this tribute, for he is usually quiet and unassuming, never pretending to knowledge which he does not have, always willing to hear another's opinion. When he does give his own idea it is extremely sensible.

"Didge" is an all-round good fellow. He is a crack basketball player and is good at other sports although lately he has stuck pretty close to the lab. He is quite a lady's man—one lady, it seems—and she's from Lebanon. Too bad, co-eds, for there goes another catch! All kidding aside, we like you, "Didge," and we'd all like to see more of you.

EVELYN C. FRICK
Lebanon, Pa.

French

Clio

College: German Club, 1, 2, 3; May Day Program, 1, 2; Glee Club, 1, 2.
Society: Clio.

"FRICKIE" is one of the daily habitues of the Day-student room whose chief delight is to indulge in her sense of fun and teasing, much to the chagrin of her fellow students.

She is interested in foreign languages; her favorite subjects are French, Latin, and German in which she is a most industrious student. Her activities in the German Club are tireless, especially in arranging for refreshments.

Her other interests are many and varied as "Frickie" is a versatile girl. First comes music, which she has always keenly appreciated. Then, she is an enthusiastic sports fan, especially in basketball, where she is chief of a gang of appreciative spectators whose repartee is quite amusing to others.

To those who judge only outward superficialities she may seem rather sensitive and unresponsive, but to her trusted friends she is congenial and sincere—qualities which certainly are compensation for piercing her reserve.



VICTOR P. FRIDINGER
Mountville, Pa.

History

College: May Day Program, 1, 3.

Class: Scrap, 1; Junior Play; Prom Orchestra Committee.

A TALL blond Romeo, meticulously dressed, whistling one of the latest popular tunes with a peculiarity all his own, sauntering along in a lazy sort of manner and you have "Vic" to a "T." "Vic" is a quiet fellow from whom you hear little more than a clatter of heels accompanying his whistling, and an occasional vocal attempt.

He rather keeps to himself within his little wall, and few there are who break through to find the fellow he really is. He has the honor of being the youngest member of the class, but (don't get excited, girls) in his ideas and mentality he is as grown up as any of us old-timers. His one passion is study. Most of his time is taken up with study both in his room and in the library. However, in this latter mentioned place, we have cause to believe that he has reasons to frequent it other than the purely scholarly, but can that be held against him?

"Vic" is an authority on radio programs. Anything you want to know, no matter how obscure the artist or program, just ask him, he knows. His job will be teaching history but those who know him feel certain that some day when Bing Crosby's whistle goes dry, "Vic" will be on that program doubling on the whistling parts.



A. LOUISE GILLAN
Penbrook, Pa.

French and Latin

Clio

College: Eclectic, 2, 3; W. S. G. A., 3; Y. W. C. A., 1, 2, 3, Vice-President, 3; Debating, 1, 2, 3; German Club, 1; Readers' Club, 3; La Vie, 3; Wig and Buckle, 2, 3; Glee Club, 1; May Day Program, 1, 2; French Assistantship.

Class: Secretary, 1, 2, 3; Freshman Ring Committee; Sophomore Hop Committee; Junior Play Committee; Quittapahilla, 3.

Society: Anniversary Play, 1, 2; Vice-President, 3.

A TALL, slender, dignified co-ed. That is Louise. She usually wears sport clothes and how she can exhibit them to good advantage. She has poise, self-confidence, and every quality needed to make her a very attractive girl.

Louise accomplishes things. She is dependable and as a Senior in high school she carried off highest honors. When she plays she dances and laughs with the rest, when she works she really works.

"Lou" has many fields of interest outside of the regular college work. She is a librarian, a debater, and is very much interested in dramatics not only as an actress but as a director as well. In her Sophomore year she led the Junior Prom with Max Light, and Max seems to be still quite popular with Louise.

In this book you will find "Lou" listed as the most popular girl on our campus. This is still another of the honors that she has gained all of which point towards a bright and sunny future.



JUNE S. GINGRICH
Annville, Pa.

Social Science Delphian

College: Eclectic, 2, 3; Wig and Buckle, 2, 3; May Day Program, 1, 2; Hockey, 1, 3.

Class: Junior Play; Quittapahilla, 3.

Society: Anniversary Play, 2; Warden, 1; Critic, 3; Anniversary Dance Committee.

JUNE is an attractive dresser. Her coiffure and costumes are always perfect to the last detail, combining to give her a most sophisticatedly clever appearance. To accompany this, June is an accomplished dancer and with her ready wit she is a perfect partner at a party.

Moreover, she is unusually good at athletics including swimming, tennis, and hockey. No girl's sport at school is complete without her. As a Thespian she is a star, and no one will forget her sympathetic characterization of "Jackie" in Noel Coward's *Hay Fever*, or of "Essie" in Shaw's *The Devil's Disciple*.

But her versatility encompasses more than this. She is a hard working student in social sciences. She is a very domestic girl, and can sew and cook and clean, as a certain house party was agreeably surprised to discover. At most any social function on the campus you will see June dancing with "Dave." We have often wondered how they manage to carry on so much conversation and still keep step so well.

June's qualities are very attractively supplemented by her friendly and charming personality which makes this petite classmate a perfect companion.



JOHN STEWART GLEN, JR.
Chambersburg, Pa.

History Philo

College: Band, 1, 2, 3.

Society: Treasurer, 3; Anniversary Committee, 3.

Class: Scrap, 1, 2.

THIS unassuming lad comes from that quiet little town, nestled among the Blue Ridge Mountains, called Chambersburg. He is of that select group commonly known as ministers' sons. People frequently are surprised when they learn that certain young men are ministers' sons. But this is not true in "Jack's" case. He bears himself in such a manner as to call little notice to himself, doing his bit to better the world without exciting popular curiosity, never boisterous, always gentlemanly suave and nonchalant, taking things as they come.

"Jack's" scholastic interest lies chiefly in history and we have reasons to believe that in this he will be as successful as his determined pursuit of the subject indicates. Another big interest of his is music and the chief expression of his talent along this line issues forth from the polished bell of his horn in the trumpet section of the band.

The world has a place waiting for such a calm, determined, likeable fellow as is "Jack" Glen.

L
V
C

1
9
3
6



VIRGINIA GOODALL

Harrisburg, Pa.

Public School Music

Clio

College: Wig and Buckle, 3; Glee Club, 3; Symphony, 3; Basketball, 3; Mansfield State Teachers' College, 1, 2.

"JINNIE" loves life! Every gesture, action and word affirms this contention. Anything new that might add to her enjoyment is easily and quickly picked up.

As Sally Brandt, "Jinnie" has had much fun receiving letters from members of a Cupid's correspondence club. From other college students up to the same trick to Uncle Sam's soldiers she has drawn all sorts of responses, this fascinating Sally. "Jinnie" is not hunting a husband, however, but merely is in search of "true love" for a sociology project.

Under her bed, "Jinnie" keeps a huge scrapbook in which she records the interesting episodes of her life with pictures and programs. This volume reveals the jolliest, friendliest, loveable girl imaginable.



DOROTHY F. GRIMM

Harrisburg, Pa.

English

Clio

College: Girls' Band, 1.

Society: Clio.

"DOTTY" is very hard to learn to know but after you do know her you can fully appreciate her fine qualities. She has drawn around her a circle of close friends and they have found her to be true blue. She does favors for others as though they were a pleasure. Maybe our Freshmen girls will grow up to be like "Dotty."

Writing poetry is a mark of distinction, too. When South Hall gives a party, "Dotty" writes the invitations. They contain verses of poetry and whether or not the invitation is addressed, it can be meant for only one individual. It's an art, I tell you.

You may think her quiet and shy at times, but all the while she is registering impressions. She thinks a lot but says little. Still water runs deep, they say. Don't build that wall around yourself and friends too strong, "Dotty," because there are a lot of us who would like to break through and join you. By the way, we hear that South Hall is going to run an elevator from the third floor down to the telephone. That will save a lot of steps, won't it? Is that too subtle?

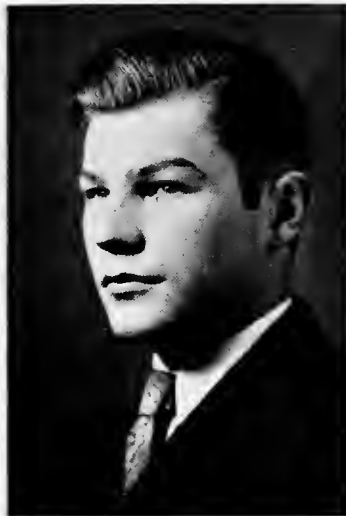

L
V
C

CARL FREDERICK GRUBER

Annville, Pa.

Business Administration Kalo

College: Assistant Football Manager, 3; Wig and Buckle, 3; May Day Program, 2.

Class: Football, 1, 2; Class Scrap, 1, 2; Class Tug, 1, 2; Junior Play; Soph. Hop Committee, 2.

"FRITZ" is one of our handsome blond male figures. His is quite a manly specimen and takes great pride in his personal appearance because—he passes inspection.

With the aid of a course in Business Administration, Fred hopes to enter into a business career. It so happens that his law courses are taught by his uncle. Very infrequently do we find a professor who so thoroughly understands his pupil. This calls for special preparation and a wide-a-woke attitude on Fred's part. He takes his work seriously and has developed an efficient method of study.

Fred's studies do not, however, conflict with his social life. He is a devotee of the ancient game of pinochle. He is present at most of the parties and dances on the campus, and he never goes stag. He is active in such things as dramatics, having part in the Junior class play; he is a sports fan and has put in a lot of hard work as assistant football manager.

Now that he is an upper classman we may characterize Fred with the word self-confident. He thinks twice before he talks and never prattles. Luck to you, "Fritz."

HARRY GINGRICH GRUBER

Annville, Pa.

Business Administration Kalo

College: May Day Program, 1.

Class: Football, 1, 2; Scrap, 1, 2.

Society: Usher, 1.

HARRY is small of stature but a mighty man is he. One might well compare him to the "Little Caesar" for his exceptional wrestling ability. In the light weight class he is yet to be downed. His athletic ability may be attributed to his two-mile sprints and gym workouts.

He seems to take his Business Administration course in a practical way for he intends some day to take over his father's business. Being a Day student, he is able to spend a lot of time in his father's office. Salesmanship, too, seems to fascinate our young business magnate.

Harry is very conservative in his appearance and manner, conservative to the degree that he seems to make no headway with the femmes. He appears to be a great deal more at ease among the fellows. He is exceedingly considerate of others, even at his own expense. This is a hard cruel world, Harry, but you've got what it takes to win.

1
9
3
6



MARY HADDOX
Berkley Springs, W. Va.

Mathematics

Clio

College: Shenandoah, 1, 2; Chemistry Club, 3; Y. W. C. A., 3.

MARY is just finishing her first year at LEBANON VALLEY, coming to us from Shenandoah College. She is a very quiet sort of person, but a sincere friend. She is a diligent worker as you would expect a mathematics major to be. They say that Mary sometimes sheds tears on her math paper. Maybe that's the solution to the problem.

In South Hall when you hear a voice calling, "Are you all going to dinner?" you can be sure it's Mary with her beautiful southern accent which, by the way, is genuine. She brought it along from Virginia. She is learning to play Bridge so that she will have something to take along back home with her.

For Mary there is time for Bridge and there is time for study and there is extra time to press her dresses. She is a dainty, quiet and refined little miss. One may think Mary is shy or bashful, but she really isn't at all. Her manner is very reserved and unassuming. We hope you like our class enough, Mary, to return next year and be a Senior with us.



GERALDINE JOYCE HARKINS
Cornwall, Pa.

Education

Clio

College: Symphony, 1; May Day Program, 1, 2; Basketball, 1, 2, 3; Hockey, 2.

Society: Clio.

HERE is our good sport. "Jerry" is the epitome of what a college girl should be according to fiction—jolly, ready for fun, a good dancer, attractive appearance, and personality plus. She usually is getting a great "kick" out of life, and doesn't spoil any enjoyment by worrying over mole-hill or mountain.

Her great popularity could be proved by the men's Dorm, for in any gathering one can see or hear her bandying witticisms with a crowd of admiring gallants. And one of the most important reasons why girls like "Jerry" is her honesty and sincerity. No dinner is complete at Roemig's without her jolly anecdotes and laughter, for here she whiles away all her hours of leisure.

Now for a surprise! "Jerry" is domestic, as the girls in a house-party discovered to their great surprise. She just loves to keep house and cook, so the man who says "I do" to her is nobody's fool.

Here's to our pal.



SAMUEL S. HARNISH

Witmer, Pa.

Public School Music

Philo

College: Senate, 2, 3; Y. M. C. A., Vice-President, 3; Glee Club, 1, 2, 3; Symphony, 1, 2, 3; Band, 1, 2, 3; May Day Program, 1, 2; Basketball, 1.

Class: Basketball, 1, 2, 3; Football, 2; Scrap, 2; Tug, 2; Junior Class Play, 3; Quittapahilla, 3.

Society: Philo; Sergeant-at-Arms, 1; Pianist, 2, 3; Usher, 1.

"SAM" began this school year with every hope and intention of having a very successful and good year on the campus. Now his duties have been extended to frequent Harrisburg trips, the reasons for which are only too obvious. However, "Sam" has struck the happy medium in not allowing two great life enterprises to interfere with one another.

He is one of those fellows possessing a great amount of common sense, willing to hear all sides of a question and take them all *cum grano salis*. His good nature and big heart have resulted in giving him a host of lasting friends. Withal he has a seriousness of nature and purpose which always proves to be of essential aid in anything he attempts to accomplish.

"Sam" certainly is a man in every masculine sense of the word; his voice is of that deep *basso profundo* quality indispensable to the Conservatory. If "Sam" carries these qualities with him out into the world we have every reason to feel confident of his success.



W. HOWARD HEFFNER

Annaville, Pa.

Business Administration

Philo

Class: Scrap, 2; Tug, 2; Junior Play.

WHEN Heffner had the role of General Burgoyne in the play most persons thought he acted the part very well, and it was a good portrayal. But the truth of the matter is that he was only being himself under the name of "Gentlemanly Johnny" and there was no need for imitation.

Like the famous general he is polished in manner and suave in bearing. He hasn't eloped yet, as did his predecessor, but he is gallant enough for it. He may not have written comedies—although he might have—but he is sufficiently witty to attempt that also. His emotions and feelings are so concealed that his facial expression tells little of him. He never talks much, but when he speaks it is with brilliant aphorisms and paradoxes. When he opposes some action or institution it is with neat sarcasm. Although independent in all thoughts and actions, he is a good friend to a friend.

Altogether in conformance with the rest of his character is Howard's attitude toward studies. He works sincerely as a Business Administration student but he is seeking above all things a liberal education. How can the world hide success from such as he?

L
V
C

1
9
3
6



VERNON HEMPERLY
Harrisburg, Pa.

Chemistry

"HEMP" created a big splash when he dived into the pool of college life, but the ripples have practically all subsided. His whole manner of college life has changed. Those who have known him all through his college life, know that he was once a great "stirrer-upper." Now he's a hermit, far from the evil embroilings of the common herd. There is hardly a need for an explanation of this rapid metamorphosis. At all events, in spite of any allusions, "Hemp" is usually found (when in his room) near his window, which faces in the general direction of . . . uh . . . North Hall, with a book in his hand, studying (?).

Through it all Vernon has remained the same frank, likeable fellow he is. In spite of the fact that he has hibernated for obvious reasons, he has maintained and still is adding to his roster of friends. He is doggedly and assiduously pursuing his course of study, chemistry. As a result of this we are expecting big things from "Hemp." Possibly some day we will see his name connected with some great group of experimentalists in chemistry as having discovered something or other.



ANNA MARY HERR
Landisville, Pa.

English

Clio

College: Chorus, 1, 2; Symphony, 1, 2; May Day Program, 1, 2.

WITHOUT a moment's hesitation Anna Mary can tell you just what she thinks about any subject that may be mentioned. Surprisingly they aren't just opinions-of-the-moment, but she can give you well thought-out reasons for her beliefs.

Anna Mary is extremely friendly. One cannot hold a wish that she would not make a kind and generous effort to satisfy. She constantly invites her associates to "come see me sometime," and when they do so she can solve any problem for them with one of her maxims chosen from the vast group of poems she has at tongue's end. Anna Mary's spontaneous laughter is often heard as some story pleases her sense of humor.

Her chief interest lies in music which she means to make her life work. She enjoys French, too, and is constantly inserting a phrase here and there in her conversation.



PAUL W. HERSHEY

Palmyra, Pa.

Business Administration

Kalo

College: Commercial Club Award.

Class: Basketball, 1, 2, 3; Football, 1, 2; Scrap, 1, 2; Tug, 1, 2; Junior Play; Business Manager, Quittapahilla, 3.

Society: Kalo; Sergeant-at-Arms, 1.

HERE'S the fellow who finally established permanently the name of Hershey in this section of the country (no reflections on the family). Paul's escapades throughout his life have been so numerous and stupendous that only mere mention of them can be made here. But all joking aside, Paul can do things that really amount to something. We are proud of this year-book certainly, and we take this opportunity to congratulate him on his excellent work as business manager of the QUITTAPAHILLA.

Ever and anon Hershey has been known to make mistakes (as does every one). For instance, there is the corn field episode, eh Paul?

This aspiring young Quixote has a hand in almost everything on the campus. If he isn't at the head of the undertaking he can be seen milling about with the crowd doing his bit to get the thing accomplished. As a result of this, everybody on the campus has at some time or other come in intimate contact with him. This quality of extroversion in such a fellow as he, is bound to get him that coveted position of success. Go to it, Paul, you'll get there some day.



MARK J. HOSTETTER

Anncville, Pa.

Greek

Philo

College: Debating, 2, 3; International Relations, 2, 3; Life Work Recruits, 1, 2, 3.

THE fact that his ministerial friends in the student body address Mark as "Bishop" is indicative of our thoughts and expectations of him. He is, first of all, an outstanding student who prepares his lessons days in advance, and as a natural result attains the honor roll with ease. As president of the International Relations' Club he shows a keen interest in national politics and international affairs. Judging from his activity as a debater, he should have no difficulty in driving the hesitant committeemen into line or in challenging a conference to more active service.

These important qualities are rivaled by his firm handshake which many preachers could well envy. With a grip that almost broke the hand dynamometer in psychology lab, he should soon show his parishioners that his mind is both keen and strong.

But no matter whether Mark be a bishop or just a Goldsmithian country parson we are confident that all those who learn to know him will enjoy his helpful ministry.

L
V
C

1
9
3
6



LESTER STEINER HOUTZ
East Berlin, Pa.

Chemistry

Kalo

College: Chemistry Club, 1, 2, 3.
Class: Quittapahilla, 3.

$\text{H}_2\text{S}-\text{Pb}(\text{C}_2\text{H}_3\text{O}_2)_2 - \text{PbS}-2\text{HC}_2\text{H}_3\text{O}_2$.
Pardon the use of a technical formula for the introduction to an informal note, but the subject of chemistry is, at present, the only known method of introducing Lester Houtz. He rises, dresses, walks, eats, and sleeps chemistry as only a zealot can live in the very heart of his work. When "Les" fails in his endeavor in chemistry, the science will have been entirely forgotten. Photography also holds an allure-ment for him but chiefly insofar as it is related to chemistry.

"Herc" (therein lies an interesting story) says that he never cultivated the bad habit of having a girl friend and he doesn't intend to do so in his old age. This is one point on which he remains obdurate, and no argument has yet even partially shaken his convictions.

It must be noted in our little tintype of Lester that L. V. C. has done much toward making him a more mature and self-confident person. He is sincere in his work, quiet in his demeanor, and neutral in all arguments on all subjects but chemistry and girls.



RICHARD LIGHT HUBER
Harrisburg, Pa.

Mathematics

Kalo

College: Chemistry Club, 3; Y. M. C. A., 1; Band, 1, 2, 3; May Day Program, 2; Cheer Leader, 1, 3.

Society: Minstrels, 1, 3.

Class: Treasurer, 1; Basketball, 1, 2, 3; Foot-ball, 1; Scrap, 1; Tug, 1; Junior Play, 3; Sophomore Hop Committee.

"Dick" has spent the greater part of two years with the boys in the dormitory, but now he is another of the famous Harrisburg crowd who journey back and forth daily from their home town. He is quite a sociable chap, and is always prepared to make witty comments on any occurrence that presents itself. He is to be commended on his ability to hold gallant conversation with his cheer leader colleagues.

While he is an industrious fellow and holds down a job on the campus, "Dick" has time for socializing and other activities. He is interested in sports and with class affairs and dramatics.

Huber has some very strong good qualities, he would go far out of his way to help a friend. All in all, considering his present scholastic potentialities and his earnestness, he should excel in the field of medicine, his chosen profession.



L
V
C

ANTHONY A. JAGNESAK

Emaus, Pa.

Music

Kalo

College: Glee Club, 3; Symphony, 1, 2, 3; May Day Program, 1, 2, 3; Band, 1, 2, 3.

Society: Kalo; Corresponding Secretary, 2; Minstrels, Musical Director, 3.

Class: Basketball, 1, 2.

"Tony" used to say, "Hey! fellows, do you think I'll be bald soon? My hair is coming out fast, and I have less hair to comb and more face to wash every day." Now he never mentions the absence of hair on his head, because "she" publicly stated that it doesn't matter how bald he becomes. Thus died the last of "Tony's" worries!

"Tony's" name should have been Peter for he is the original "piccolo Pete" of the L. V. C. band. What would the L. V. C. band be without "Tony," in fact, what would L. V. C. be without "Tony?" His cheerful personality has won him many friends among those individuals who have never essayed the task, the dangerous task, of getting him out of bed for breakfast. One remembers such things as flying shoes and books. Five per cent of the students think he is an agitator of the first water, and as a matter of fact, the other ninety-five per cent have the same idea.

With a smile, a song (generally "Stormy Weather"), and a jaunty step, he hurries on to expend some of his boundless energy in some campus activity.

HENRY JULES KARCHER

Lodi, N. J.

French

Kalo

College: Rutgers, 1; German Club, 2; Basketball, Assistant Manager.

Class: Scrap, 2; Tug, 2; Junior Play, 3.

HAIL, Lodi! Hail to the son of Lodi! What? you haven't heard of Lodi? Why that's a place in Jersey. And who is the son of Lodi? My, my. That's Karcher, the wit from "Joisey." "Karch" certainly is in demand for his light topics of life. Is there a popular song he doesn't know? If there is, it just came out today.

Karcher transferred to LEBANON VALLEY last year and has selected languages as his major. French, German, Spanish, Italian, Latin, English—it's all the same to him. He even knows the language of Helen.

Besides being an excellent student he has great interest in sports. Football games are a special attraction, and in basketball we find him assisting in the management of the varsity team.

Through his magnetic personality and varied interests in college affairs, "Karch" has unlimited friends. Truly a regular fellow is this "Lodi flash!"

1
9
3
6



MARY A. KAUFFMAN

Lebanon, Pa.

German

College: German Club, 1, 2, 3; Glee Club, 1; Wig and Buckle Club, 2, 3.

MARY is an excellent student in all respects. In addition to being really intelligent, she is conscientious and neat in all her work. Demure and shy in appearance she would surprise you with her vehemence on some of her pet subjects.

Another commendable quality is her love for children, as "Tonky" Struble well knows. Her gentleness and patience endear her to all children, which should come in good stead in her chosen career of teaching.

Mary's best subjects are mathematics and German which shows her to be scientific and literary, a rare combination.

Since she lives neither in the midst of college life nor in her home town she cannot go out as she would like, but when she does she is in the center of fun, keenly enjoying all the activities. Mary's great interest is music, especially singing and piano-playing, in both of which fields she is an accomplished musician. Ability in all her interests gives her a long lead in life.



IRMA ISABEL KEIFFER

Elizabethville, Pa.

Public School Music

Clio

College: Y. W. C. A., 1, 2; Readers' Club, 1; Girls' Band, 2, 3; May Day Program, 1, 2.

Society: Recording Secretary, 3; Usher, 1; Anniversary Committee, 2.

ONE who wears such a sweet and loveable expression can be doing nothing else but radiating her inner self. Only those who know Irma well and live with her can understand and appreciate fully all the fine sides of her character. Her warm-heartedness and true friendliness win acclaim for her constantly.

Irma has chosen to study music and quietly but very accurately moves toward achieving perfection in her field. An accomplished pianist, she entertains frequently in Clio and in "Y" programs.

This quiet, friendly girl should make an excellent school marm, and we expect to hear of her snapping up a good position in a year or two.

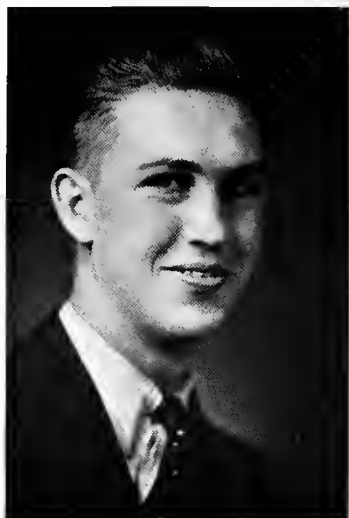

L
V
C

HOLLIS H. KEITER, JR.

Dayton, Va.

Business Administration

Kalo

College: Band, 3; Shenandoah College, 1, 2.

Class: Basketball, 3.

Society: Kalo.

ALTHOUGH Keiter has matriculated with us for only one year, he has made great progress in winning his way into the hearts of his fellow students. Keiter came to LEBANON VALLEY after spending his first two years at Shenandoah, the Virginia institution. Business Administration receives the major part of his attention. Judging from his trim appearance and business technique he will cut quite a figure in this field.

However, this handsome young southerner does not limit his ability entirely to the mastering of the business profession. Not a few co-eds have been thrilled by his southern drawl. Somewhat of a lady's man to say the least.

"Dolly," as he is sometimes called by his most intimate friends, is a hard worker both in college and social activities. His industrious attitude, coupled with his readiness to join in sport has made him popular with his associates.

D. HOMER KENDALL

Hagerstown, Md.

Bible and Greek

Philo

College: Y. M. C. A., 3; Life Work Recruits, 1, 2, 3; Band, 1, 2, 3.

Class: Football, 2; Scrap, 1, 2; Tug, 1, 2.

KENDALL is a quiet fellow who likes to be alone reading a book. Everything he does he does well. We remember Homer for his unusual construction of a miniature Shakespearian theatre. Even when it comes to waiting, for Homer is one of our food jugglers, he performs his services so well that he has been given the responsibility of waiting on the Dean.

Here would be a man to marry—handsome, home-loving, sensible, and it seems that there is a Hagerstown lady who has already become wise judging by the regularity of those letters from 25 Winter Street.

Homer's to be a minister. If standing while at school indicates what success will be encountered in life, this man will rate high. We can't think of Homer without thinking of books. However, he admits he likes the life of study and this certain to assure his future attainments.

1
9
3
6



J. WILLIAM KIRKPATRICK
Harrisburg, Pa.

Business Administration Kalo

College: Senate, 3; Symphony, 2, 3; Band, 1, 2, 3; May Day Program, 1, 2.

Society: Kalo; Vice-President, 3.

Class: Quittapahilla, 3; President, 2; Basketball, 1, 2, 3; Football, 1; Scrap; Tug.

IN "BILL" we present one of the finest and most interesting characters in the student body. He is endowed with the faculty for moderation and has a combination of traits well blended to produce a gentleman, a student, and an athlete of the first order.

As class president in '33, "Bill" gained recognition as a leader. At present he is an active member of the Kalozetean Literary Society, and occupies a chair in the Men's Senate. His rare ability with the drums makes him a valuable member of the college band, and in inter-class games "Bill" carries the brunt of the battle.

As a socializer, he is in a class of his own. He is an excellent dancer, and his Ford roadster just will not remain stationary. However, his attention is limited. He has "shears" of stock in a New Jersey heart, and as his progress in Business Administration would indicate, he has made a sound investment.

With his wide interests and irresistible personality, "Bill" is one of the most popular men on the campus and with abilities so well coordinated, we predict great accomplishments for this fellow.



JOHN WILLIAM KREAMER
Annville, Pa.

Business Administration

College: Commerce Club, 1, 2, 3.

Class: Scrap, 1, 2.

"JACK" inhabits the suburbs of Annville which accounts for his wide awake look in an eight o'clock class. He has a chance to get awake while tramping to school.

He is a Business Administration student and expects to make an impression in the business field. His highest ambition is to undertake. You ask, "what" That's it—to be an undertaker. Courageous lad, our "Jack." There are thousands of other occupations it seems, but this one interests him. "Jack" is a friendly sort of person. He seems to have a way with women although he is limited to the smaller ones. He is frequently seen with a stack of books tearing to the library before it closes. We bet on you, "Jack." You can't help being successful in your undertaking.



H. LESTER KRONE
Thurmont, Md.

English

Philo

College: La Vie, 2, 3; Wig and Buckle, 3; Symphony, 2, 3; Band, 1, 2, 3; May Day Program, 1, 2, 3.

Class: President, 3; Football, 2; Scrap, 2; Tug, 1; Junior Play, 3; Quittapahilla, 3.

Society: Sergeant-at-Arms, 1; Secretary, 2; Executive Committee Chairman, 3.

"Les" hails from Thurmont, Maryland, and has succeeded in making his home town, if not famous, at least notorious. The "Quittie" staff of the Class of 1936, in cooperation with Professor Gingrich, of the Sociology Department, is making an intensive survey of the Krone vs. Jagnesak case. This case is believed to be an example of the rise of Communism in the United States.

Krone's dramatic ability was most excellently displayed in the *Devil's Disciple* as we all remember. We suppose that it is not this same characteristic which forms the basis of his interest in North Hall.

His activities on the campus cover a wide range including dramatics, music, class activities, and journalism. "Les" is always happy in spite of his difficulties. His antics and jokes can jar the most confirmed cynic out of the deepest of ruts, consequently every one likes to have him around. We are proud to have him as a member of our class and we know that his future can hold nothing but success.



PAUL E. KUHLMAN, JR.
Lebanon, Pa.

Economics

College: Commerce Club, 1, 2, 3.

Class: Football, 1; Scrap, 1; Quittapahilla Business Staff, 3.

THERE is never a boring moment in life for Paul. He is always doing something and if there is nothing to do he makes something to do.

This attitude causes him to be a leader in the Day students' room as well as in other activities. In the former center of argumentation and agitation, he is eager for any discussion or action. His vibrant vitality causes the Freshmen to think of him sometimes as the embodiment of upper class authority—a kind of bogey man who insists that they must not be too smart. But they soon learn that Kuhlman is as kind and generous as he is active in all his interests. Nor is Paul lacking in the social graces, as Mrs. Roemig and certain co-eds will attest.

As he ponders over economics and all the other banes of Business Administration, Paul dreams of law. Politics, he says, is the only field that offers advancement in these days and surely his dynamic personality should take him far in it. At least none of us would care to be a political enemy or a false witness before his caustic and witty fusillade. In either law or in the work of business leadership we are certain that Kuhlman will be a hard worker and a helpful associate.

L
V
C

1
9
3
6



MARIAN ESTELLE LEISEY

Lebanon, Pa.

Latin

Clio

College: Debating, 1, 2, 3; Chemistry, 1; International Relations' Club, 3; Readers' Club, 2, 3; La Vie, 3; May Day Program, 1, 2; Sophomore English, Third Prize Award.

Society: Clio; Chaplain, 2.

Class: Vice-President, 2.

MARIAN is an outstanding student. We are proud of her brilliant record which was shown by her election last year as the most brilliant girl on the campus. She not only receives A's and more A's, but she is the kind of a student every teacher longs for—a conscientious and thorough worker, putting all us less ambitious students to shame.

Her forensic ability is justly famous, as she has been receiving awards for orations and debates since her childhood days. As a debater she deserves great credit as one of the best girl debaters on the campus.

But there is one drawback. Marian is not really one of us, as her heart is lost to a Penn Statesman. Her eulogies for "Jim" are so warm that the poor Day students tax their ingenuity to stop those ecstatic sighs. The "Froths" come in handy to us, though.

Brilliance, conscientiousness, and fun-loving make Marian an unusually gifted individual.



EARL CHESTER LIGHT

Lebanon, Pa.

Chemistry

College: Chemistry Club, 1; German Club, 1; May Day Program, 1.

Class: Basketball, 1, 2, 3; Football, 1, 2; Scrap; Tug.

IN LIGHT we find a rare combination of manhood's intellectuality and boyhood's exuberance. In spite of all the exposure to the drear, dead facts of the world, he has persisted in a confident attitude toward life. Do not think that he is childish, for most certainly he is not, but he simply shows at times that he enjoys living. At the proper time, when studying or sitting in class, he may be as quiet as death and later change into complete buoyancy when there is time for that.

In the Day students' room he shows the same spirit of interestedness and good fellowship. He may play pinochle quietly or listen to a serious discussion; or he may express firmly his ideas on the discussed subject, or engage in buffoonery with the fellows. Enjoying fun and seeing the necessity for seriousness, he chooses wisely between the extremes.

His aim is teaching and chemistry is his preferred subject. We not only wish him the best of success but also feel sure that such a sincere worker shall gain his best hopes.



L
V
C

JOHN G. LOOS

Reading, Pa.

Music

Kalo

College: Symphony, 2, 3; Band, 1, 2, 3.

Society: Minstrels, 1.

Class: Tug, 1.

JOHN LOOS, John George to you, is the peculiar combination of musician and shoe salesman. He is perfectly willing to converse on the influence of Bach, or the merits of Wetherhold and Metzger shoes, but he expresses a definite dislike to any subject which might involve English 16. For further particulars, see Professor Struble.

Although we do not want to compare John to a dog, his bark is worse than his bite. He might finish by telling you that you can chin yourself on a curbstone (with appropriate variations) and then offer you a piece of candy.

Loos is a lucky pinochle "shark," but he defies the old adage and is equally lucky in love. His Reading activities are not confined to shoes, but include hospitals, schools, and bakeries. We are sure that Loos's industry in selling and his sincere interest in music form sufficient evidence to prophecy his success during post-college years. Good luck, Loos!

SARAH M. LUPTON

Winchester, Va.

Mathematics

Delphian

College: Life Work Recruits; Rogues' Gallery; May Day Program, 2.

Society: Delphian.

WINCHESTER sends apples all over the world, Admiral Byrd to the South Pole, and Sarah "Peg" to LEBANON VALLEY. When Sarah "Peg" and the Life Work Recruits learned that the only inhabitants of the South Pole were penguins they decided that Africa would be a better missionary field.

Sarah is a girl of diverse interests. She is a member of the Rogues' Gallery, is deeply interested in biology, and she loves the outdoors. Delphian is grateful to her for her untiring efforts towards making the society a big success. She is a most dependable person and she boasts a chain of Sunday-School pins inches long awarded for many years of perfect attendance. Her chief hobby is work and her industriousness puts most of us to shame.

Sarah "Peg" is a member of Miss Myers' corps of librarians, and consequently spends much of her time haunting the bookshelves of the library. Those of us who use the library are well acquainted with the pleasant, efficient service that is Sarah "Peg."

1

9

3

6



HAZEL JANE MARCH

Harrisburg, Pa.

Biology

Delphian

College: Chemistry Club, 2, 3; Readers' Club, 3; Rogues' Gallery, 2, 3; Wig and Buckle, 2, 3; Band, 2; Basketball, 1, 2; Manager, 3; Hockey, 1, 2, 3.

Society: Warden, 2; Usher, 1.

AN INDIVIDUAL certainly! Hazel cares not what the rest of the world does. If not to her liking she goes her own way and chooses that way well. She has chosen science as her specialty and spends many hours in the laboratories delving into the mysteries of organic chemistry, and learning the ways of electricity and, last but not least, discovering all the fascinating things revealed by *Felis domestica* or to be less scientific, an alley cat.

Hazel is an ardent sportswoman, too. Hockey, basketball, tennis, and swimming draw her attention. Nor does she neglect the social life for any good dance orchestra is all that is needed to lure her away.

Hazel is willing to pay the price and puts much into life so that certainly she will get from a college career the most that can be obtained.



IRVIN H. MEYER

Annville, Pa.

Latin

IN A day when rich honors are given to men who risk their lives in feats of the air, in explorations among cannibals and ferocious beasts, and in trips to the Poles, we pay our tribute to one who bets his life on Latin.

You would expect, perhaps, that such an individual would be an industrious student who works assiduously in the confines of the bookshelves. Meyer would meet those qualifications. But you might also think that he would be a very busy, serious toiler who looks upon life as a tragedy. Here Irvin would not come up to your expectation. For although he spends much time among the tombs of Seneca and Cicero, and their fellows, his sparkling smile and evident good humor enable him to shake off their dust as easily as he gets answers in Math, his other hobby.

Because he comes quietly and goes quietly many do not see beyond his veil of reservedness. But those that brush this aside have an interesting friend who is always ready for fun. His students shall be surprised and delighted to find such a deliciously human and kindly humorous Latin teacher.

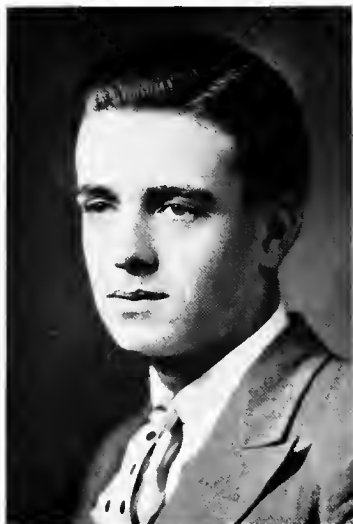

EDGAR P. MONN
Chambersburg, Pa.

Chemistry

Class: Scrap; Tug.

"Ed" tried to commit suicide during his Freshman year to the tune of " Ca_3P_2 and KCLO_4 in a Mortar and Pestel Not Built for the Two," but luckily his success was limited to a few severe burns, and we still have his moody personality with us. The answer for the why of his moodiness is—a nurse in Harrisburg, or at least it is rumored so. His service in the kingdom of bachelorhood here at L. V. C. makes such a theory highly probable.

Monn's interest in German Lugers and machine guns becomes quite apparent on sight of his room, an embryo armory, but the lack of other gangster characteristics is equally apparent to his acquaintances. His services in the "Marge" affair plainly bespeak his love of practical jokes, and for further references see any of the Dorm. students.

"Ed" has a sincere interest in life and living. His preference to acting rather than talking is indicative of his assured success.



JOHN H. MUTH
Hummelstown, Pa.

Chemistry

College: Chemistry Club, 1, 2, 3.

Class: Junior Play, 3.

"JOHNNY," the fair-haired contribution of Hummelstown to our campus, has chemistry as his major and the world as his interest. He likes nothing more than to speculate and to discuss. Whether it be a problem which immediately concerns our tiny campus world, or whether it be a wider, deeper problem of the state, nation, or universe, Muth is interested in it and will argue persuasively and logically for the better side as he sees it.

However, "Johnny" does not spend all his time in arguing. He is deeply interested in chemistry, he appreciates good music, he enjoys an occasional pinochle game, and he is not averse to socializing. When not too busy he can even be tempted to stroll over the campus with a co-ed.

This industrious fellow usually spends his summer vacations holding down the job of ticket collector at some concession or other in Hershey Park. His industriousness and self-reliance should take him far in the field of research chemistry, which he has chosen for his life's work.

L
V
C

1
9
3
6



HOWARD H. NYE
Lebanon, Pa.

History

College: Tennis, 1, 2; Manager, 2, 3.

WHEN all the amateur Demosthenes of the Day students' room are blasting away about the athletic teams, the faculty's failings, or their own experience, "Hib" is the one person to remain calm and quiet. In the midst of all the denunciation, invective, and hyperbole he sees both sides of the question. During the storm of oratory he only smiles slyly, but after calm has come again he explains his logical position to those who have not lost all their senses.

His friendliness is as fine as his good judgment, for often he has gone out of the way to bring some of us up from Lebanon or back to Ninth and Cumberland.

As a member of the tennis team, of which he is manager, and as a student he always plays hard. Of all the compliments we might pay him, this he would consider the best, for he is a firm believer in the doctrine of work. He doesn't have much confidence in the heralded brilliant scholarship which is supposed to be based entirely on natural genius. The teaching profession needs men like him.



RAYMOND PATRIZIO
Oakmont, Pa.

History

College: L. Club, 2, 3; May Day Program, 1, 2; Football, 1, 2; Baseball, 1, 2, 3; Basketball, 2, 3.

Class: President, 3; Junior Class Play.

WE MIGHT characterize "Pat" by saying that he is a "good fellow" with a wide range of interests. Besides being a varsity man in football, basketball, and baseball, he is active in the social life of the college. This year we find "Pat" as his class president, an indication of his popularity and ability.

Last year, "Gem" and "Pat" were familiar figures strolling about the campus, and with the graduation of "Gem" one would expect "Pat" to be lost this year. However, as his scholastic record shows, he has given his undivided attention to strictly collegiate activities. As he is majoring in history, Dame Fortune permitting, we will find him teaching and coaching in some high school in the near future.

As a dancer, "Pat" is nearly unexcelled on the campus. It is safe to say that he considers dancing as his chief social diversion. May we add our little word in wishing this promising man a prosperous future.



L
V
C

KATHLEEN POOL

Ottumwa, Iowa

Music

Clio

College: Parsons College, Fairfield, Iowa; Glee Club, 3.

"PUDDLE" came to LEBANON VALLEY this year from Parsons College, in Iowa. It must be a nice place to produce such a lovely person. Kathleen is lovely in every respect of the word. She is very attractive, as you can see; she is always smiling and has an irresistible personality. She likes swimming but during the winter she has to confine her ability to the bathtub. But here it takes on a different aspect—that of the leader of the West Hall Bathtub Chorus. Keep them true to pitch, Kathleen!

Kathleen collects elephants and in her room you will find all kinds of elephants with the exception of pink elephants. This western miss found not only herself at LEBANON VALLEY but she found somebody else. She and "Bill" are just like that and not even elephants can come between them.

When you pass the "Conserve," listen to Kathleen practicing her lesson. Some day just like that she will reach the top of the scale in the musical world.

WILLIAM DAVID PRESCOTT

Tower City, Pa.

Biology

Philo

Class: Scrap, 1, 2; Tug, 1, 2; Quittapahilla, Circulation Manager, 3.

Society: Philo.

THE world needs competent physicians, and LEBANON VALLEY is glad to present "Doc" Prescott, a prospective young doctor who will without doubt reach the heights in the medical world. As a prerequisite to his career, "Doc" is a fine student with a congenial personality. Besides the more important college work he finds time for an active part in social events. However, he limits most of this time to a mysterious individual in Cresonia.

"Doc" is quite interested in sports. As a pastime, he carefully follows the athletic events of the college. Football is his favorite sport, closely seconded by basketball. In the spring and summer "Doc" is a frequent figure on the tennis courts, and is ready any afternoon to visit the Waterworks for a plunge.

"Doc" has collected many friends through his varied interests in college life. He reigns supreme as the dormitory doctor. It's always "Doc" Prescott the boys consult when in doubt. It's then that he takes his black kit from the shelf and with great confidence says, "This will make you feel like a new man by tomorrow." Any wonder why he is so popular.

1
9
3
6



RICHARD C. RADER

Lititz, Pa.

Education and History

College: Band, 1, 2, 3; Basketball, 1; May Day Program, 1, 2.

Class: Vice-President, 3; Football, 2; Scrap, 1, 2; Tug, 1, 2; Junior Play, 3; Basketball, 1, 2, 3; Sophomore Hop Committee.

A SMALL but mighty lad with a shock of dark curly hair and a Lancaster County accent, that's "Dick," to those who don't know him. But for those who know him there is considerably more that is characteristic of him. His role as the Sergeant in "The Devil's Disciple" is possibly a key to determining a large part of his tendency to action. The part called for a quick, jerky person, not only in speech but in action as well. "Dick" gets along smoothly in ordinary things, but when a duty is to be met, it is in this same spurting fashion that it is accomplished and well done.

"Dick" is a lover of music, using the trombone occasionally to give vent to this passion. He is athletic in that he plays well at both tennis and basketball. We might add that he is a wrestler of no mean ability, taking part in the sport when it became a sort of "racket" last year on the campus.

All these qualities, combined with an interest in history, go together in producing the versatile fellow he really is. That in itself is indicative of something real in store for him in life.



CALVIN H. REBER

Lebanon, Pa.

English

College: Debating, 1, 2, 3; International Relations' Club, 3; Readers' Club, 2, 3; Sophomore English Prize, First Award.

Class: Junior Class Play; Quittapahilla, 3.

CALVIN is one of those quiet fellows who goes about doing his part on the campus without causing notice. However, he can reach sublime heights of passion on occasion. For instance, he can become a very nasty customer in Oregon style debating. Then again, he handled very well a fiery role in this year's Junior play, "The Devil's Disciple." In seeing him under ordinary circumstances, as he really is, no one would dream that he could become Shaw's "Major Swindon." He has been active ever since he's been here in many campus activities, gaining for himself invaluable training in cooperation as well as in leadership. Calvin is a forceful speaker, convincing on any subject he is in sympathy with. So don't try to argue or debate against him or it will be just too bad for you.

It is not implied that he is argumentative. Far from it, he is one of the easiest fellows on the campus to get along with. He is friendly by nature but tends to his duties as well. Calvin strikes the happy medium in minding his own business and still having many friends. His good qualities should aid him tremendously in his chosen calling, the ministry.



L
V
C

RAE ANNA REBER

Pine Grove, Pa.

Public School Music

Clio

College: Y. W. C. A., 1, 2; Glee Club, 1, 2, 3; Band, 2, 3; May Day Program, 1, 2.

Class: Secretary, 1, 2; Sophomore Hop Committee.

Society: Anniversary Play, 1.

RAE ANNA may be remembered for many things. Certainly she is a perfect example of the type "gentlemen prefer." But strangely Rae Anna neglects her campusology course entirely when she might succeed therein so well. The proximity of Pine Grove probably explains the fact.

She is also the girl who frequently appears in concerts playing the cornet. In addition, she has a lovely soprano voice and plays the piano well. Such a combination points irrevocably to a music career for which she is preparing.

Rae Anna has a sweet and friendly disposition and draws to herself many admirers and some very fine friends.

LOUVAIN R. ROBERTS

Harrisburg, Pa.

Biology

Clio

College: Rogues' Gallery, 2, 3.

Society: Usher, 1; Chaperon and Decoration Committee, 3.

Few people really know Louvain! The general opinion is that she is quiet and aloof. But how we are fooled! Underneath her rather silent nature there is a thorough enjoyment of life. She has a sense of humor equal to the keenest.

There are many amusements that entertain Louvain. Reading probably heads the list. From the latest novel to the daily newspapers she covers them all.

Scholastically, Louvain is interested in the scientific studies and for her there is probably a position of technical nature which requires patience and pondering.

Can you think of two seven-letter words (she does crossword puzzles frequently, too) that spells out a rich and complete life? Here's the answer. Louvain Roberts!

1
9
3
6



DONALD OSCAR SANDT

Emaus, Pa.

Music Supervisor

College: Glee Club, 2, 3; Symphony, 1, 2, 3; Band, 3; May Day Program, 1, 2.

Class: Basketball, 1; Football, 1, 2; Scrap, 1, 2; Tug, 1, 2; Numeral Fight.

DONALD Sandt—that is Donald O., as he prefers to be called—is literally a “big” man on our campus. “Sandy” can always find a warm welcome plus an amazing assortment of fancy edibles at a certain local “beverage” dealer’s residence. P. S.—He has a daughter, we mean the beverage dealer.

“Sandy” is the happy combination of an exceedingly good nature and an effervescent good humor. He is always willing to share and is generous to a fault, as those patrons of the Annville branch of the Sandt National Bank will testify.

“Sandy’s” schedule of courses has a unique feature. He has the distinction of being the first L. V. C. man to come near receiving a major in English 16. Contrary to popular belief, there is no truth in the report that there will be established a Sandt Award for excellence in grammar and linguistics. All in all, we might say, “A generous friend, a congenial fellow—that is Donald O.”



ROBERT J. SAUSSER

Schuylkill Haven, Pa.

Music

Kalo

College: Glee Club, 1, 2, 3; Symphony, 1, 2, 3; Band, 1, 2, 3; May Day Program, 1, 2.

Class: Tug, 1; Orchestra Committees.

Society: Kalo; Recording Secretary, 3; Minstrels, Music Director.

LITTLE can be said to enlighten the campus on “Bob’s” ability and possibilities for success. He has a violin, a gifted ability to play it in Kreisler style, and is gradually developing a head of hair suitable for mopping up floors of entertainment halls in the process of presenting his art to the world. His accomplishments in his field of study have already reached to heights hitherto unequaled by students on this campus, except by his violin trio team mates. Nor does “Bob” allow this to interfere with making him a well rounded person. His interests, due to his ability to get along with any one, are varied and widespread except in the case of “Max.” His easily adaptable nature enables him to meet any difficulties and overcome any obstacles lying in his path of endeavor.

With all of these qualities contained in one person and that person “Bob,” along with his past accomplishments, we feel confident that he will finally end up with the realization that all his efforts toward his aspirations have not been in vain.



L
V
C

MILLER S. SCHMUCK

York, Pa.

History

Philo

College: Y. M. C. A., 3; Life Work Recruits, 1, 2, 3; Wig and Buckle, 2, 3.

Class: Football, 1, 2; Scrap, 1, 2; Tug, 1, 2.

Society: Philo.

SCHMUCK! the ideal anchorman of the Class of '36 tug-of-war team. It was Miller's invincible stand on the banks of the "Quittie" that aided us in victory each year in the "tug." Do you remember that half-ton of human power in the four men at the end of our line—Schmuck was there with 250 pounds!

There's no better carpenter in the county than Schmuck. Nearly every play we have uses some of his furniture. He can make anything from a candy cabinet or fireplace to a directory case for the Men's Dorm or a gallows for "The Devil's Disciple."

Here is a man striving in the ministerial field, which means many hours on Greek—and can he take it! It's certain that your diligence will some day bring success to you, Schmuck. The Class of '36 expects you to extend your accomplishments through life.

WINONA WINIFRED SHROFF

Lebanon, Pa.

Mathematics

Clio

College: Glee Club, 1, 2, 3; Debating, 1, 2, 3; Readers' Club, 1, 2, 3; International Relations' Club, 3; May Day Program, 1, 2; Life Work Recruits, 3; Assistant in Education, 2, 3.

Society: Clio

Class: Quittapahilla, 3.

HERE is one of the big reasons why Lebanon is noted for its brilliant students. Winona is keenly interested in all activities, and is up among the leaders of them, too. Her calm and logical speeches in debates make her one of the best debaters on the campus. In addition to that she possesses a lovely voice which wins a place for her among the foremost of the Glee Club. She is an enthusiastic member of the Life Work Recruits and the International Relations' Club, all of which do not prevent her from being an honor student of unusual ability. Winona is a decided asset to campus life, contributing something to all organizations she enters.

Moreover, her winning personality makes new friends for her continually during the days' activities. A sense of humor often upsets her dignity, playing havoc with her studious attitude, but making her all the more likeable to her friends. We know that, whatever pursuit she follows, she will be at the head with banners flying.

1
9
3
6



JACK H. SCHULER
Annville, Pa.

Music

College: Glee Club, 1, 2, 3; Symphony, 1, 2, 3; Band, 3; May Day Program, 2.

Class: Football, 1, 2; Scrap, 1; Tug, 1; Prom Orchestra Committee, 3.

Society: Kalo Minstrels.

JACK's middle name is "Music." The catalogue states his major as Public School Music and surely the catalogue ought to know. But it would seem a tragic waste to cast his ability and personality before the mass of school pupils who look upon all music teaching as torture. It is not that we begrudge the children the best of teachers, but we have higher dreams for Schuler.

For whether it is in the line of classical music or in the line of popular music, Jack certainly can make that violin talk. This ability plus his very orchestra leader appearance makes us see visions sometimes of Schuler waving a baton before a great symphony orchestra; at other times we see him as the leader of some world famous dance band.

Aside from music he is interested in class athletics, society activities, and life in general. He has keen business ability and besides holding down a steady job in a Lebanon orchestra he arranges for orchestras for most of the college dances. Above all else Jack is one of the best of fellows. We will not forget his friendly smile, his singing violin, his curly black hair. Felicitations to you, Maestro!



CARL WILBUR SHANK
Hummelstown, Pa.

Chemistry

College: Chemistry Club, 3.

Class: President, 2.

HERE is one of those unusual, greatly appreciated fellows who come to LEBANON VALLEY in search of learning. Wilbur is just as willing to learn from another's experience as from his own; and it seems that he is more willing to hear others talk than to speak himself. Nor is he quiet because he has nothing to say, for when he does give his opinion we can easily see there are many more gems where that one came from.

When he is on the campus and not in classes you will find him either in the chemistry laboratory or in the basement of the library. In the lab he deftly handles the test tubes, burners, and flasks as a very conscientious assistant. In the library he also works diligently and silently. In fact all that he says or does is in the same quiet and friendly manner.

If you know him only slightly, you know the results. His assiduous study places him high in scholastic ranking. His willing help makes all the chemistry students appreciate his aid. His calm and kindly personality makes him a friend of us all.



L
V
C

LOUISE A. SHEARER

Caldwell, N. J.

Business Administration

Clio

College: Eclectic Club, 1, 2; Secretary and Treasurer, 3; Y. W. C. A. Treasurer, 3; Debating, 1, 2; Manager, 3; International Relations, 3; German Club, 1, 2; Readers' Club, 2, 3; Wig and Buckle, 2, 3; May Day Program, 1, 2.

Class: Junior Play; Sophomore Hop Committee; Hockey, 1; Quittapahilla Business Staff.

Society: Anniversary Play, 1; Anniversary Committee, 2.

ONE often wonders just what is behind this smile. At times it is worldly-wise and knowing with all the sophistication of the cosmopolitan, and at others it is sad and petulant almost that of a little child who has lost its toy.

This Mona Lisa carefully molds her life—little block upon little block—with geometric precision. Careful, exacting, punctilious! It is not hard to vision a big executive saying, "Our Miss Shearer will take care of this."

Yet in all fairness it must be admitted that Louise is not the stereotype business woman but has various other interests as well. She has ardent passions for the theatre, good food, smart clothing, ring-side athletics, monthly book selections, and the *New York Times*. Plus all this there are the Saturday operas to which she listens with the ardor of a fanatic but with more than the hint that this is just another one of her poses.

MARY JANE SHELLENBERGER

Mountville, Pa.

Biology

Clio

College: Eclectic Club, 1, 2, 3, Secretary and Treasurer, 2; W. S. G. A., 1, 2, 3, Secretary, 3; Y. W. C. A., 1, Treasurer; Readers' Club, 1, 2, 3; Green Blotter, 1, 2; La Vie, 1, 2, 3; Wig and Buckle, 3; Glee Club, 2; May Day Program, 1; Library Assistant, 1, 2, 3.

Class: Junior Play; Hockey, 1; Quittapahilla, 3.

Society: Clio; Anniversary Play, 1; Corresponding Secretary, 2; Vice-President, 3; Judiciary Committee, 1, 3.

"DOCTOR, lawyer, Indian chief; school marm, housewife, oh, good grief!" Jane has seriously considered all the professions with an eye to selecting one to which to devote her life. She seems to have decided on the medical profession. She'll be successful, too. When Jane does a thing it is done right.

One of her many interests is dramatics. She is a good actress herself and proved her mettle with her splendid character portrayal of "Mrs. Dudgeon" in the Junior Class Play. Not a great talker, Jane is, however, always frank. What she says she means seriously. Her interest in literature is evidenced by the fact that she is something of a poet herself, by her membership in the Green Blotter Club, and by her associate editorship of this annual. Although she is a trifle reserved, Jane is a true friend to those who really contact her. She has many friends, but especially one who has stood the test of three long years.

1
9
3
6



ROBERT H. SHOLTER

Harrisburg, Pa.

History

College: Life Work Recruits; Glee Club, 1, 2.

Class: Football, 1, 2; Scrap; Tug, 1, 2; Junior Play.

HERE is another of our future spiritual leaders. For his great work of the ministry "Bob" prepares by *being* now. Harrisburg is fortunate in having LEBANON VALLEY so near, for then it has the benefit of this man's present service in religious education and young people's work while he prepares for a greater future.

Sholter is also a good citizen of our campus, one who is always willing to cooperate in any movement for the benefit of the class or school. His membership in the Glee Club shows his school interest, and his support in interclass scraps and football for good old '36 partially demonstrate his class interest. And shall we forget his humorous portrayal of "Christy" in *The Devil's Disciple*?

Yet with all his activities and interests, Sholter is a diligent student. In the library he talks little, and in the Day students' room he is conspicuous by his quietness—and congeniality. Few hate falsehood and injustice more, and few are as friendly as "Bob."



JANE ELIZABETH SHOWERS

Mountville, Pa.

Public School Music

Clio

College: Glee Club, 1, 2, 3; Band, 2, 3; May Day Program, 2, 3.

Society: Anniversary Play, 1.

JANE could live in Japan very well for it is a popular belief she knows all about sleeping on a wooden pillow to preserve her nearly perfect hair dress.

To all other things as well Jane carries the trait of neatness and carefulness. Her personal appearance, her room, and even her thoughts are equally exact.

Those few to whom Jane reveals herself find her to be the jolliest of girls. She has a quick sense of humor and a readiness for good fun.

Jane has always loved to sing and has spent many hours amusing herself at the piano. It is not surprising, therefore, that she should choose to study music since it is the field in which she can do her best.



CHRISTINE A. SMITH
Lebanon, Pa.

History

College: Debating, 2; International Relations' Club, 2, 3; Life Work Recruits, 3; Readers' Club, 1, 2, 3; Glee Club, 1, 2, 3; May Day Program, 1, 2.

"TEENY's" outstanding characteristic is her unusual neatness in appearance. You never see a careless note in her dress, coiffeur, or action which will certainly set a good example for her future students.

Among her interests is music, about which she is very enthusiastic, especially since she is a singer and pianist of no mean artistry. Every concert and recital finds her most enthralled and keenly appreciative. "Teeny" hopes to teach history, and with this in view she is a very zealous worker of the International Relations' Club. Her spiritual side is a vital thing to her, as she has a genuine religious fervor which many of us could envy.

And then to round out her whole personality and to unite these seemingly varied interests, her keen sense of humor enables her to see the funny side of life and to become a truly congenial companion.



GEORGE R. SMOKER
Scottdale, Pa.

Bible and New Testament Greek

College: Eastern Mennonite School, 1, 2; Life Work Recruits, 3.

AN OUTSTANDING scholastic contribution made by another school to LEBANON VALLEY this year must be accredited to Eastern Mennonite School. It is from that institution that our plain friend has come to achieve a high position on L. V.'s honor roll.

Because he has been here only a few months, many have not had the privilege of intimate acquaintance with him. Yet every one knows that he always hurries determinedly and never wastes a moment. They, therefore, expect the declarations of those in his classes that his replies are always correct and his questions also show a keen intelligence. The ministerial students with whom he associates, since he is majoring in Bible and New Testament Greek, would submit a further word. They understand by experience that he likes a good joke above many things and has broad interests.

Already he has helped in the work of the publishing-house and we expect him to go far in the service of God and his denomination.

L
V
C

1
9
3
6



ROBERT H. SPOHN

Lebanon, Pa.

English

College: German Club, 3; Readers' Club, 3; Wig and Buckle Club, 3; Penn State, 1, 2.

Class: Junior Play; Basketball, 3.

"BOB" has just this year become one of us, and by so doing made a very effective and favorable debut early in his LEBANON VALLEY career in handling so well a leading role in "The Devil's Disciple." For interpreting the part of Anderson so well in a long-to-be-remembered manner he is to be congratulated.

Spohn has proved himself worthy of his mettle, and has let no grass grow under his feet in gaining friends. Above all else it can be said that "Bob" is a good sport, willing to join in any fun or romantic escapade, always willing to help a friend. Besides being a good student, he has entered many of the leading campus activities with such an interest and ability that bids fair for capable leadership in the near future. Tall, handsome, versatile, and capable, the answer to a maiden's prayers. This is evidenced only too well by the fact that he is the fellow we read about in "Campus Cuts" some time ago who received about half a dozen bids to Clio. This latter point is not exactly a fault, but we beg him to go easy in the future.



BOYD L. SPONAUGLE

Hershey, Pa.

Biology

Kalo

College: Chemistry Club, 1, 2, 3; L. Club, 2, 3, Secretary-Treasurer, 2; May Day Program, 1, 2; Football, 1, 2, 3; Basketball, 1, 2, 3; Biology Assistant.

Class: President, 1; Junior Class Play Committee; Sophomore Hop Committee; Quittapahilla, 3.

Boyd spends some of his time in the biology laboratory teaching embryo biologists the why and the wherefore of the science, but he also finds time to play a better than average game of basketball and football. He is fair and hard-playing for his most worthy opponents will admit the fact that they are playing against a man who puts everything he can into every minute of play.

Of course, a synopsis of Boyd's life at L. V. C. would not be complete without mentioning his popularity with the fair sex (Oh! Yes, the brunettes, too!). Then, too, Boyd is a leader on the campus in other respects, especially in the affairs of the Class of 1936. His noteworthy ability has often been honored by his election to some office of note.

Any man who can prove himself so successful in so many lines of endeavor now can prove himself nothing but a success in later life, and we feel sure that Boyd will be an unusually successful success!



L
V
C

CODA W. SPONAUGLE

Hershey, Pa.

Business Administration

Kalo

College: L. Club, 1, 2, 3; May Day Program, 1, 2; Football, 1, 2, 3; Basketball, 1, 2; Baseball, 1.

Class: Basketball, 2, 3.

CODA is one of the famous Sponaugle brothers who have been shining lights in athletic circles in this neck of the woods for years. His quiet, congenial personality has made him a popular man with his teammates as well as with the rest of us. His social contacts, as far as fair young ladies are concerned, seem to be restricted pretty largely to the vicinity of his home town.

Glover's Mange Cure has his personal recommendation. His use of the aforementioned dog medicine in an almost successful attempt to grow hair on an almost bald pate is heroic and miraculous; heroic because the odor is like unto the perfumes of Hades and miraculous because it actually helped. But cure or no cure Coda still remains one of the most handsome men on our campus.

Coda played hard, clean football and basketball for L. V. C. He was elected captain of the football team, but unluckily for us, he will not serve in that capacity. Coda's teammates will sorely miss his happy personality. Best of luck, Coda.

CHARLOTTE LOUISE STABLEY

Red Lion, Pa.

Voice

Delphian

College: Girls' Band, 2, 3; Glee Club, 2, 3; May Day Program, 1, 2, 3.

Society: Anniversary Play, 3; Critic; Pianist; Judiciary Committee, 3.

SOMETIMES "Charley" is called "Shorty" because she is inclined to be tall. Here is one instance when the best does not always come in small packages. "Charley" is an all-around good sport and real friend. She is very sociable, inclined to be frank and earnest at the same time. She has a streak of genuine humor and can listen and entertain equally well.

"Charley" is taking a music course and she is specializing in voice. Her voice is beautifully low and rich. She is featured on all musical programs when she is available for we certainly do enjoy hearing her sing. Some day her name will be listed as the concert soloist of some famous symphony orchestra.

She has a little radio in her room and spends her spare moments tuning in on musical programs for her whole life is filled with music. In a few words, "Charley" just seems to possess all the qualities that make a fine girl and a fine musician.

1
9
3
6



RAYMOND BENEDICT STEFANO
Utica, N. Y.

Education Kalo

College: German Club, 2; L. Club, 2, 3; Football, 2, 3; Basketball, 2; Baseball, 2; Glee Club, 2; Lincoln College, 1.

Society: Kalo; Minstrels, End Man.

"RAY" transferred to LEBANON VALLEY from Syracuse University at the beginning of his Sophomore year. He is a rare combination in that he is a splendid athlete, musician, and a hard working student combined, which makes him one of the most polished and interesting characters in the student body.

In the classroom, "Steve" is a good student always playing the game fairly. On the grid-iron he is a brilliant guard, blocking, tackling, and fighting until the final whistle announces victory or defeat. Whether winning or losing, "Steve" plays the game and plays it hard!

"Steve" is active in social affairs, but his characteristic loyalty to a certain Mary at Syracuse limits his social engagements. Polite, well dressed, and a perfect gentleman, that's Stephano.



VIRGINIA SUMMERS
Waynesboro, Pa.

Public School Music Clio

College: Eclectic Club, 3; Band, 2, 3; May Day Program, 1.

Class: Vice-President, 3.

THE good fairy comes to North Hall every night to watch over "Ginny." And Santa Claus and the Easter Bunny come too but never the old witch or the boggie man. With the credulousness and faith of a little child she lives among us. "Ginny" is the kind of person you enjoy being with. She makes you feel that life is just a song, not a loud song but a lullaby.

She is one of the few people who are perfect listeners. "Ginny" will laugh with you, praise your triumphs, and lend you sympathy and understanding.

Coupled with all these seemingly angelic traits, "Ginny" has some really human characteristics. She loves the social life. To watch her dance reveals her desire that the music would go on and on forever.

"Ginny's" sphere is perhaps not so wide but certainly her nature is deep so we may be assured she'll meet the day's situations well.



HELEN H. SUMMY

Manheim, Pa.

Public School Music

Clio

College: Symphony, 3; Band, 2, 3; Glee Club, 1, 2, 3; May Day Program, 1, 2.

HELEN is one of those few people who early learn what talents they possess and at once set out to develop that one thing to the best of their ability. Helen can sing! If she had never seen a note she could sing even then. Conceive this natural gift plus her outstanding industry for practice and the picture of her achievement will be completed.

Added to this, Helen is gifted with a rare disposition. She is always ready to stop, to share and to enjoy life with her associates. Yet with all her friendliness Helen holds herself aloof so that one never tires of her company.

There is no need to wish her success for Helen will always see and choose the best from life.



ROBERT B. TROXEL

Jonestown, Pa.

Biology

College: Assistant in Biology.

MANY of us have learned enough biology to be able to hack an animal into pieces, a smaller number can make a scientific dissection, but Troxel's ability goes beyond these bounds. He cannot only take a creature apart but also put it together again so that it looks as good as new. As a hunter and amateur taxidermist he has already made a good reputation for himself.

That is only one part of his excellence in biology, however, since his work in LEBANON VALLEY's laboratory has been far above average. Perhaps we should not limit that declaration to biology, for although he is best in that study, he does everything with sincerity.

His sociability is built on that same principle. When he greets us shyly and almost timidly with a smile, we feel that there is nothing he wishes to do more than to so hail us. When he speaks, his friends are quickly alert to his gentle voice and mild humor, which sometimes surprises but never disappoints. LEBANON VALLEY is thankful to Jonestown for this welcome addition to our college life; and so shall the world be for this contribution to the medical profession.

L
V
C

1
9
3
6



IVA CLAIRE WEIRICK

Enola, Pa.

Mathematics Clio

College: Eclectic Club, 3; Y. W. C. A., 1, Corresponding Secretary, 3; Rogues' Gallery, 1, 2, 3; May Day Program, 1, 2; Basketball, 1, 2, Captain, 3; Varsity Hockey, 2, 3; Mathematics Assistant, 3.

Class: Secretary, 3; Hockey, 1; Quittapahilla, 3.

Society: Usher, 1.

"Ivy" and Patrick Henry would have had much in common because were she there her stand would have been taken firmly beside the statesman to cry, "Give me liberty." On the campus there is none who lives more with a spirit of independence than she. Public opinion, inhibition, prejudices mean nothing to her. Yet "Ivy" could never be called selfish. Calmly and placidly she goes about being simply Iva Claire Weirick.

Her theme song is "Sleep." It is her hobby, her vocation, her life's mission. In her spare moments she makes friends and keeps the ones she has already found. "Ivy" is also the number one girl athlete of L. V., following the Weirick tradition. The hockey field, the basketball floor, the tennis court, the water-works are familiar scenes of her triumphs.

"Ivy" aspires to be an architect. Her ambition is to design a new administration building that she may be the vine that clings around it.

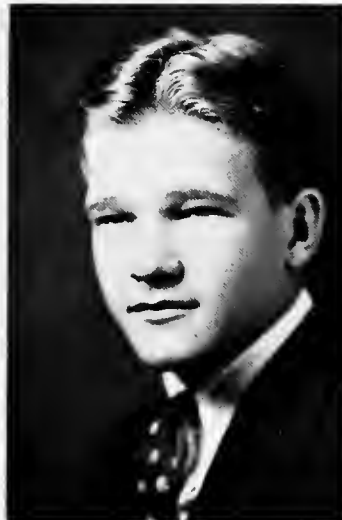

DAVID JOHN YAKE

Lebanon, Pa.

English

Kalo

College: Senate, 2, 3; Readers' Club, 2; Green Blotter, 2, 3; La Vie, 1, 2, 3; Assistant Managing Editor, 3.

Class: Editor, 1936 Quittapahilla; Junior Play Committee.

HAIL to our Editor! (We'll have to be careful what we say.) "Dave" is well known and well liked about school. His extra-curricular activities have brought him into direct contact with practically every one on the campus, and so everybody knows "Dave."

He is a serious yet good-natured student and is a member of that hardy little group who flaunt death daily by majoring in English. While he maintains a good scholastic rating, much of his time is taken up by his chosen work, journalism. "Dave" has a hand in practically every journalistic enterprise on the campus and can be frequently seen writing, interviewing, exhorting, proof-reading, or otherwise chasing about scaring up copy for some publication or other. As a member of the Men's Senate he sits in on the round table discussions that mete out justice to the erring brethren.

But not all of "Dave's" time is taken up in such serious business. He attends many of the college social functions and usually can be seen dancing with a certain professor's daughter, by name, June. He is a loyal society member. In all respects "Dave" seems to have what it takes for a bright, successful life.

70

S O P H O M O R E S



ROLL

NAME	RESIDENCE
EASTLAND, JOHN KENNETH	Ramsey, N. J.
EICHNER, MIRIAM CALANTHE	Philadelphia, Pa.
ENGLE, ELEANOR CAROLINE	Palmyra, Pa.
ENGLE, MORRIS MUMMA, JR.	Hummelstown, Pa.
ETCHBERGER, WILLIAM F.	Cleona, Pa.
FAUST, MARTHA CLIPPINGER	Waynesboro, Pa.
FLOCKEN, KARL R.	Lebanon, Pa.
FRIDINGER, WALTER PERCE	Shippensburg, Pa.
HARBOLD, LOIS MARIE	Dallastown, Pa.
HARNISH, MARY JEAN	Palmyra, Pa.
HEISEY, HENRY	Lebanon, Pa.
HOFFMAN, CHARLES IRA	Lebanon, Pa.
HOLLINGSWORTH, HAROLD CHESTER	Elizabethtown, Pa.
HOLSINGER, JANET FERN	Dayton, Va.
HOLTZMAN, GEORGE MARK	Harrisburg, Pa.
KELL, ROBERT EUGENE	Loysville, Pa.
KINNEY, CHARLES BAMBURGH	Farmingdale, N. Y.
LAZIN, NORMAN	Lebanon, Pa.
LEECH, WILBUR ARTHUR	York, Pa.

Sophomore Class

(Continued)

NAME	RESIDENCE
LOOSE, THEODORE MANDON	Reading, Pa.
LUPTON, BURRITT KEELER LAWLIN	Wyckoff, N. J.
LYNCH, ROSE ELEANOR	Annuville, Pa.
MACMULLEN, FRANCIS WILLIAM	Harrisburg, Pa.
MECKLEY, SARA KATHERINE	Enola, Pa.
MESSERSMITH, HARRY EDGAR	Myerstown, Pa.
MILLER, JAMES HENRY	Harrisburg, Pa.
MORRIS, JACK ROLLER	Harrisburg, Pa.
NAUGLE, GRACE MARIE	Camp Hill, Pa.
NEEDY, ELWOOD EDWARD	Boonsboro, Md.
ORTH, ANNA HERR	Lebanon, Pa.
PHILLIPS, HAROLD	Brooklyn, N. Y.
POWELL, EDWARD	Robesonia, Pa.
REBER, HOWARD FRANKLIN	Elizabethville, Pa.
RUTHERFORD, FRANK ALLEN	Lebanon, Pa.
SCHMIDT, JACK EDWARD, JR.	Lebanon, Pa.
SHAY, DONALD EMERSON	Lebanon, Pa.
SHEESLEY, ROSS RUSSEL	Harrisburg, Pa.
SHIRK, NANCY ROBERTA	Lebanon, Pa.
SHOLLEY, RETA JOYCE	Annuville, Pa.
SMELTZER, GEORGE LIGHT	Harrisburg, Pa.
SMITH, CYRUS GOOD	Lebanon, Pa.
SMITH, IDA BELLE	Windsor, Pa.
SMITH, MARJORIE HELEN	Myerstown, Pa.
SMITH, RICHARD THOMAS	Harrisburg, Pa.
SNELL, CLAIR ALBERT	Lebanon, Pa.
SPEG, JOHN LOUIS	Garfield, N. J.
STEVENS, BERNARD ALBERT	Coaldale, Pa.
STILES, DELORES ROMAINE	Red Lion, Pa.
STRAUB, LOUIS ERNEST	Baltimore, Md.
SWARTZ, CHAUNCEY ROYALTON	Annuville, Pa.
TALLMAN, EDWIN HOMER	Lebanon, Pa.
THOMPSON, CURVIN LIVINGSTON	York, Pa.
UNGER, DUEY ELLSWORTH	Harrisburg, Pa.
WALTZ, PAUL KENNETH	Campbelltown, Pa.
WEBB, MARY GILBERT	Gettysburg, Pa.
YEAGER, PAULINE KATHRYN	Hummelstown, Pa.
ZIERDT, WILLIAM HENRY, JR.	Lickdale, Pa.
ZIMMERMAN, JOHN	Manheim, Pa.

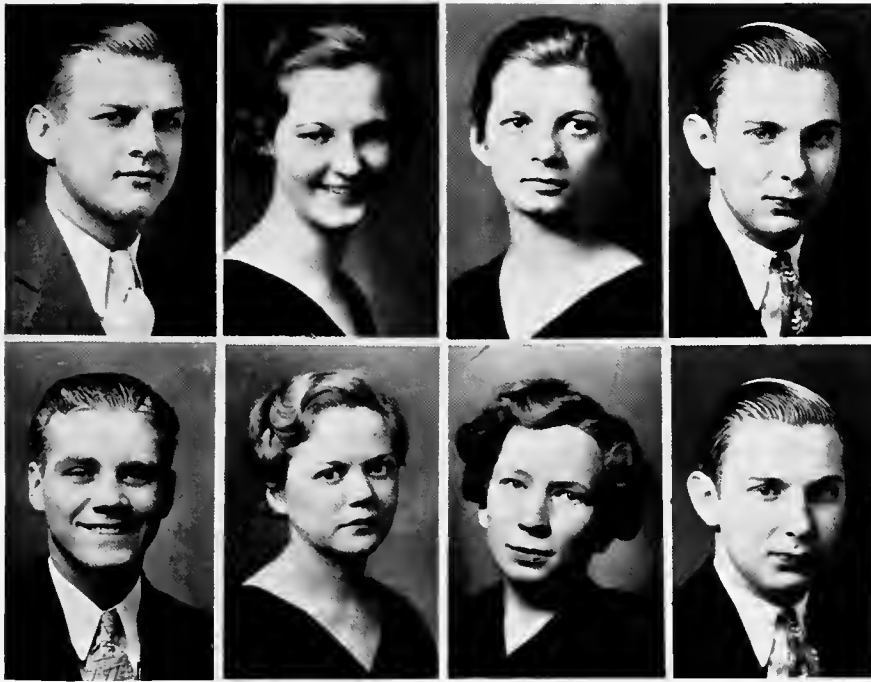

Sophomore Class Officers

First Semester

JOHN SPED	/	/	/	/	/	/	/	/	/	/	President
GRACE NAUGLE	/	/	/	/	/	/	/	/	/	/	Vice-President
RETA SHOLLEY	/	/	/	/	/	/	/	/	/	/	Secretary
THEODORE LOOSE	/	/	/	/	/	/	/	/	/	/	Treasurer

Second Semester

BERNARD STEVENS	/	/	/	/	/	/	/	/	/	/	President
GAYLE MOUNTZ	/	/	/	/	/	/	/	/	/	/	Vice-President
JEAN HARNISH	/	/	/	/	/	/	/	/	/	/	Secretary
THEODORE LOOSE	/	/	/	/	/	/	/	/	/	/	Treasurer

F R E S H M E N



ROLL

NAME	RESIDENCE
ALLEN, WILLIAM THEODORE	Harrisburg, Pa.
AUNGST, CLARENCE CHRISTIAN	New Holland, Pa.
BANEY, MARTHA ISABELLE	Minersville, Pa.
BARNHART, JEFFERSON CLIFFORD	Hershey, Pa.
BEACHELL, LAWRENCE WILLIAM	Hummelstown, Pa.
BENDER, ELIZABETH TEALL	Annaville, Pa.
BERGER, LLOYD DANIEL	Reinerton, Pa.
BILLETT, RALPH EDWIN	Harrisburg, Pa.
BLACK, ROBERT STANLEY	Hershey, Pa.
BOLLINGER, BENJAMIN AMBROSE	Chambersburg, Pa.
BOMGARDNER, RAYMOND HETRICH	Annaville, Pa.
BRIGHTBILL, ERNEST ADAM	Lebanon, Pa.
BROUN, DANIEL RICHARD	Wormleysburg, Pa.
BYERLY, DAVID ALLEN	Harrisburg, Pa.
CAPKA, ADOLPH JAMES	Middletown, Pa.
CARCHIDI, JAMES FRANCIS	Harrisburg, Pa.
CONWAY, WILLIAM THOMAS	Pine Grove, Pa.
CUNKLE, PAUL VINCENT	West Fairview, Pa.
DAVIES, GORDON	Kingston, Pa.
DEAVEN, HARRY WALTER	Jonestown, Pa.
DELLINGER, CURVIN NELSON, JR.	Red Lion, Pa.
DERR, ELWOOD LEROY	Harrisburg, Pa.
EHRHART, WALTER MELVIN	Red Lion, Pa.



F R E S H M E N

ROLL

NAME	RESIDENCE
ELLENBERGER, HERMAN ALBERT	Annville, Pa.
ETTER, SAMUEL HYMAN	Lebanon, Pa.
FAIRLAMB, FRANCIS PAXSON	Lebanon, Pa.
FLOM, ESTHER ANNA	Harrisburg, Pa.
FREY, MARSHALL ROSETTE	Chambersburg, Pa.
GARZELLA, MICHAEL FRANK	Pittston, Pa.
GASTEIGER, DEAN WELLINGTON	Harrisburg, Pa.
GIBBLE, G. WILBUR	Palmyra, Pa.
GINGRICH, VELMA STAUFFER	Annville, Pa.
GONGLOFF, JOHN RUPP	Harrisburg, Pa.
GREINER, MARY RACHEL	Lebanon, Pa.
GROFF, JOHN YEAGLEY	Lebanon, Pa.
HARCLERODE, SYLVA RUTH	Camp Hill, Pa.
HAWTHORNE, LUCILLE KATHERYN	Harrisburg, Pa.
HEMINWAY, HAZEL MARGARET	Camden, N. J.
HETRICK, LLOYD ADAM	Schaefferstown, Pa.
HOERNER, VIOLETTE BERTHA	Hummelstown, Pa.
HOUTZ, ETHEL MAE	East Berlin, Pa.
JAGNESAK, ERNESTINE MARY	Emaus, Pa.
KEIPER, RICHARD JACOB	Ephrata, Pa.
KING, KENNETH RAMON	Hershey, Pa.
KIRKPATRICK, ELIZABETH	Harrisburg, Pa.
KLIPA, PETER	Steelton, Pa.

Freshmen Class

(Continued)

NAME	RESIDENCE
KNUPP, GEORGE GILBERT	Middletown, Pa.
KOHLER, CAROLYN ESTELLA	Smithburg, Md.
KREAMER, DOROTHY ELLEN	Annaville, Pa.
KROSKE, HAROLD WILLIAM	Trenton, N. J.
LAZORJACK, GEORGE WILSON	Lebanon, Pa.
LONG, LUTHER KOHR	Lebanon, Pa.
MARBARGER, JOHN PORTER	Palmyra, Pa.
MASON, ELLA TAMSON	Bordentown, N. J.
McKEAG, JEAN ELLEN	Trenton, N. J.
MILLER, HAROLD KLEINFELTER	Cleona, Pa.
MILLS, CATHERINE LUCILE	Annaville, Pa.
MORRIS, AGNES LEONINA	Philadelphia, Pa.
MOYER, WARREN FRANKLIN	Pine Grove, Pa.
NETHERWOOD, HELEN ARBELLA	Tower City, Pa.
OVERLY, CHARLOTTE KATHRYN	Blue Ball, Pa.
PEELING, BRUCE ALBERT	Harrisburg, Pa.
PRICE, WANDA LANGDEN	Carney's Point, N. J.
RAAB, CHARLES HENRY	Dallastown, Pa.
RIEGEL, MARY ELIZABETH	Lebanon, Pa.
RISSE, LENA EVELYN	Lititz, Pa.
ROBERTS, MARY CAROLYN	Harrisburg, Pa.
ROZMAN, FRANK ALBERT	Steelton, Pa.
SAYLOR, HERBERT ALFRED	Annaville, Pa.
SAYLOR, ROGER BEHM	East Orange, N. J.
SCHACH, PAUL FRANKLIN	Reading, Pa.
SCHOTT, HENRY ORTH	Lebanon, Pa.
SCHULER, ALAN EDWARD	Annaville, Pa.
SEAKS, FELNOR LEROY	Red Lion, Pa.
SEKULSKI, JOSEPH JOHN	Harrisburg, Pa.
SHAFFER, CHARLES BOYD	Harrisburg, Pa.
SHEARER, DANIEL LeROY	Spring Grove, Pa.
SHEARER, KARL FRANK	Caldwell, N. J.
SHENK, D. EUGENE, JR.	Palmyra, Pa.
SHRINER, MARTHA ELIZABETH	Wilkinsburg, Pa.
SLOANE, HELEN BARBARA	Harrisburg, Pa.
SMYSER, EMMA MARY	Harrisburg, Pa.
SNAVELY, LUKE JOHN	Ono, Pa.
SNAVELY, ROBERT MILLER	Hershey, Pa.
SPANGLER, GAIL MAXINE	Lebanon, Pa.
SPITLER, CALVIN DUBBS	Lebanon, Pa.
STEFAN, THERESA KATHRYN	Lebanon, Pa.
STONER, MARY LOUISE	Lemoyne, Pa.
STRICKLER, WARREN LEO	Schaefferstown, Pa.
TINDALL, JOHN CARTER	Dutch Neck, N. J.
ULRICH, PAUL THEODORE	Lebanon, Pa.
WALMER, JOHN DAVID	Jonestown, Pa.
WALTER, JOHN EDWIN	Hummelstown, Pa.
WERT, RUSSEL HOPKINS	Philadelphia, Pa.
WILT, ETHEL VIRGINIA	Annaville, Pa.
ZAMOJSKI, BEATRICE ESTELLE	Newark, N. J.
ZARTMAN, MARY ELIZABETH	Lebanon, Pa.
ZAVADA, FRANCIS MICHAEL	Garfield, N. J.
ZEITER, JOHN JOSEPH	Royalton, Pa.

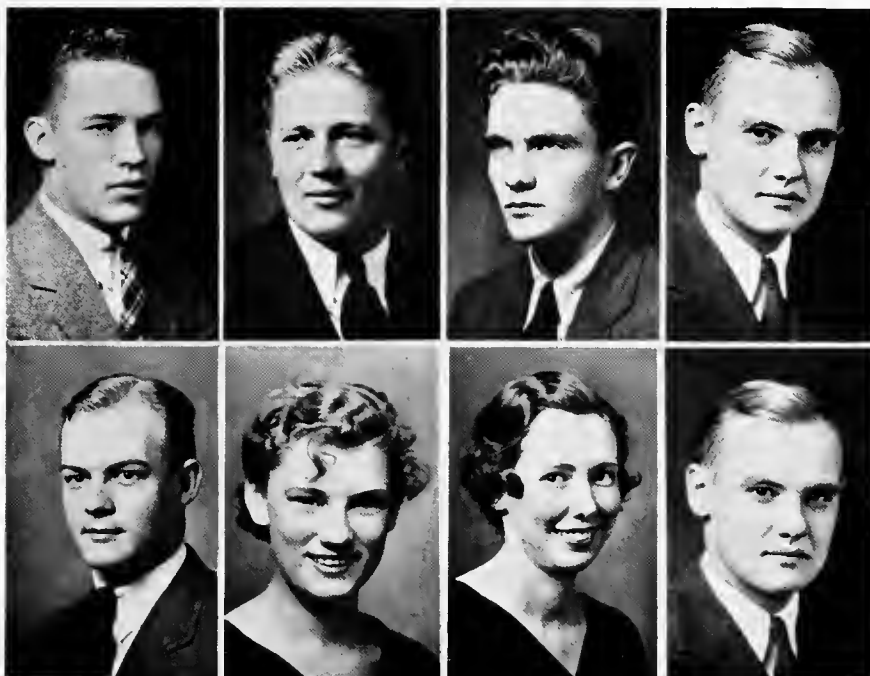

Freshmen Class Officers

First Semester

HAROLD KROSKE	/ / / / / / / / / /	President
FRANK ZAVADA	/ / / / / / / / / /	Vice-President
PAUL ULRICH	/ / / / / / / / / /	Secretary
JOHN GONGLOFF	/ / / / / / / / / /	Treasurer

Second Semester

JOHN TINDALL	/ / / / / / / / / /	President
MARTHA BANEY	/ / / / / / / / / /	Vice-President
HAZEL HEMINGWAY	/ / / / / / / / / /	Secretary
JOHN GONGLOFF	/ / / / / / / / / /	Treasurer



STEINER'S LAB



HI-YA, BABE



CHEESE IT, THE PREXY!



DEAH, DEAH



KIDS' PARTY - REAR VIEW



LEND ME YER EARS!

WHEN DO WE EAT?

SOUTH HALL





HOT ZIGGETY!!!



SISSY 'N' PRISSY



WANNA PLAY TAG?



BURRITT AND JOCKIE



GOO - GOO



COUNTY CHAMPEENS



NORTH HALL



WEST HALL



JUST
KIDS



CRACKIN'
THE
BOOKS



Z-Z-Z-Z-Z



HUH?

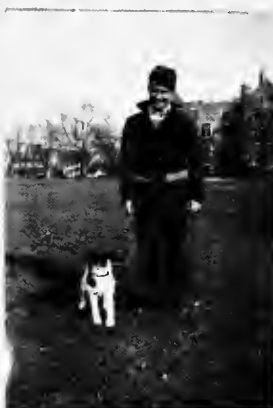

MOSE 'N' JOE



LOOK OUT!



"AD"



"BOB"

the

Activities

*o
f*

*t
h
e*

*c
a
m
p
u
s*

*w
o
r
l
d*



Arranged chronologically:

Early summer 1934

Fall 1934

Winter 1934-1935



EARLY SUMMER



THE ADMINISTRATION BUILDING

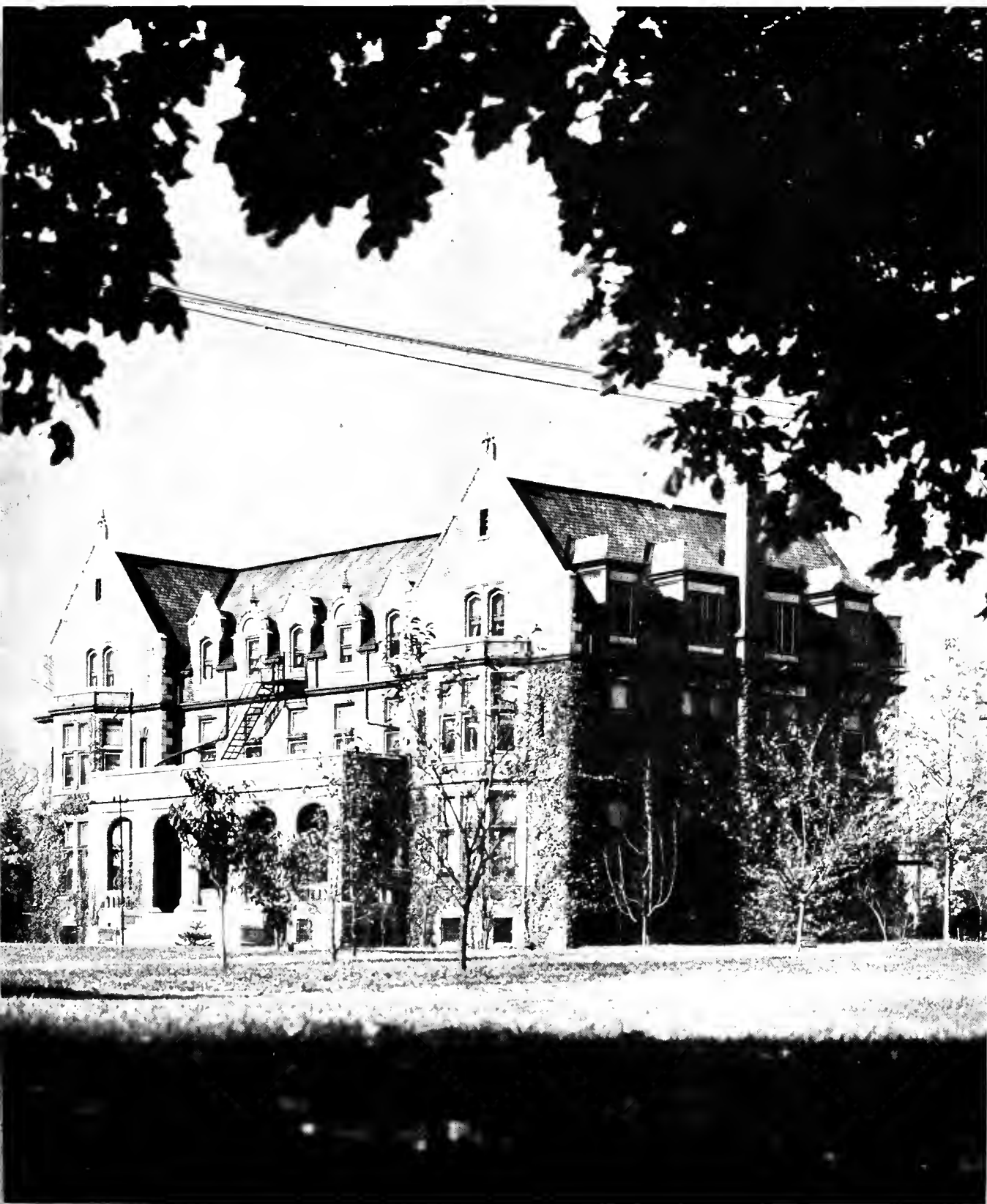

N O R T H H A L L D O R M I T O R Y

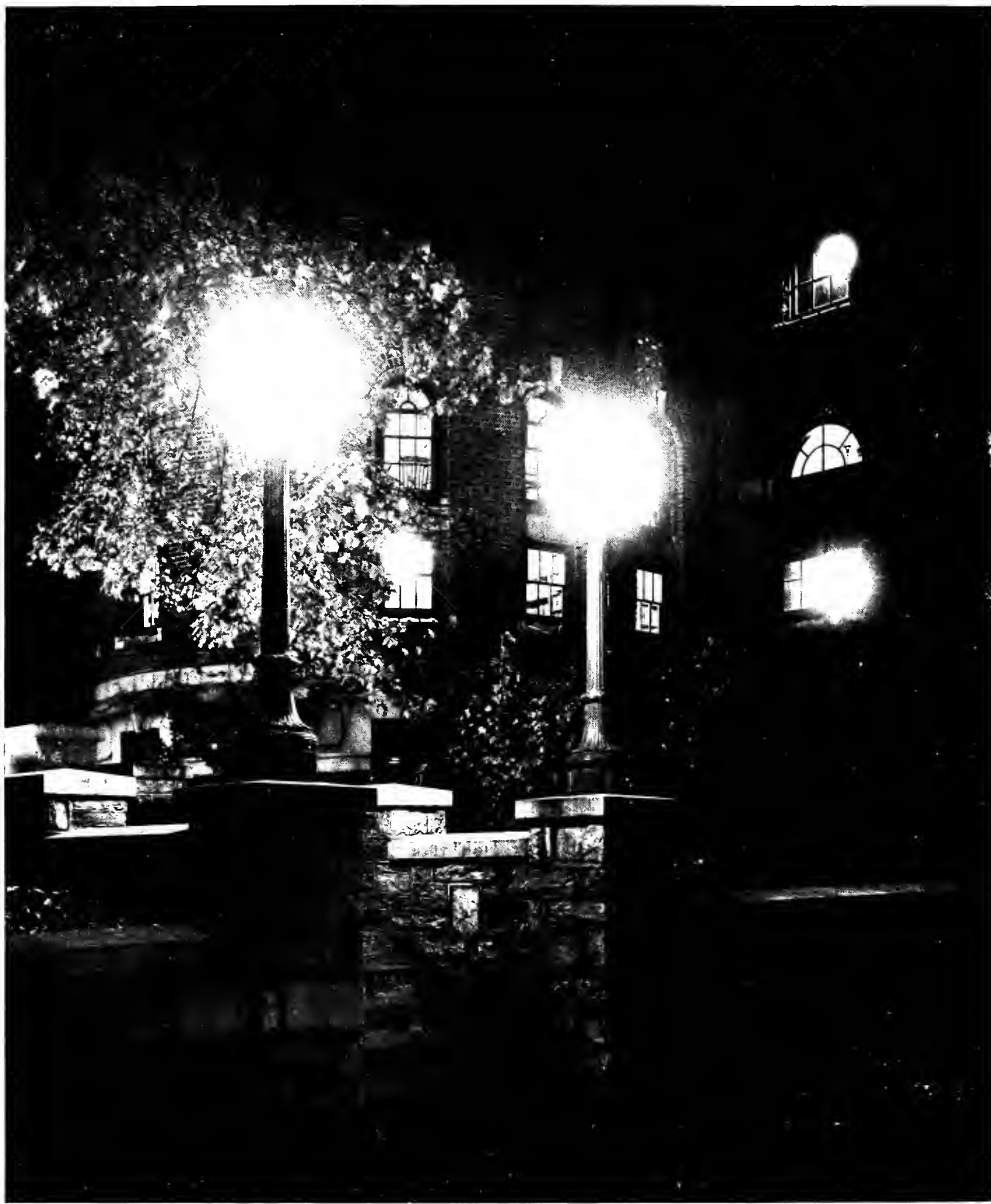

A L O V E L Y S P R I N G E V E N I N G



Philo Dance

THE evening of May 4, 1934, Philo and Clio presented "Death Takes a Holiday" as part of Philo's anniversary celebration. As usual after a major society production, a reception and dance were held in the Alumni gymnasium for Philo and Clio members and their guests.

It so happened that the official "Quittapahilla" photographer was on the campus that night, and consequently we have included in this annual a picture of that dance and reception. We have not included pictures of other society or class dances because circumstances would not permit it. We have included the above picture not because we wish to show partiality towards any particular group, but because the dance is representative of a number of well chaperoned delightful little affairs that are held on our campus and at which we students have the opportunity for wholesome relaxation and for improvement of our social graces.

With the everlasting puzzle of death as the theme, the play is initiated with the arrival of Duke Lambert and his son Corrado with their guests. They had raced all the way to their castle, in one instance seriously endangering their lives. Almost immediately the miraculous escape became the subject for discussion. After the early retirement of the guests, Duke Lambert was alone when the horrible apparition of Death appeared and revealed the miracle of their escape as well as the fact that he was planning a three-day holiday. Death requested that he be received as a guest of the family, a Prince Sirki, that he may taste of mortal life. He promised, as well, that none on earth will die during the period if his identity is not revealed.

Death proved to be a very charming guest though slightly strange. Grazia, the fiancée of Corrado, a dreamy, meditative girl, perceived the guest's true nature through her psychic powers. Witnessing the budding romance between her and the prince, the other guests became alarmed and demanded to know his identity.

Midnight of Death's third holiday approached and due to the betrayal he demanded a victim. All asked for the saving of Grazia's life but as the hour of midnight drew near she willingly insisted upon following him. Even when he cast aside the Prince's robes and assumed the dreadful mask of Death, she still clung to him. As midnight sounded, the two departed with the words: "Then there is a love which casts out fear, and we have found it. And love is greater than illusion and as strong as death."

With marvelous control of his voice, his facial expressions, and general mannerisms, Algire McFaul very effectively played the role of Death. The part of Grazia was admirably done by Mildred Nye. Ray Johnson as Baron Cesarea, relieved the tragic strain with his work as lover and superannuated statesman. A very creditable performance of the sorrowful and anxious mother of Grazia was rendered by Miriam Book. Duke Lambert, the host, as played by DeWitt Essick; Anne Matula, as the Duchess Stephanie; and Allen Ranck, their son and fiancé of Grazia, measured well to their roles.

The contributions of Sarah K. McAdam, Louise Gillan, Clyde Mentzer, George Hiltner, Charlotte Weirick and Allen Steffy were well received and deserve honorable mention.

To Doctor Wallace goes much credit for his capable work as director, critic, technician and stage manager, all of which was invaluable to the successful production.



MINNA ELLIOTT WOLFSKEIL

Queen of the May





GEM CAROLYN GEMMILL
Maid of Honor





THE MAY COURT

May Day

THE May Day pageant has come to be an annual affair of great importance at LEBANON VALLEY. Under the sponsorship of the Y. M. C. A. and the Y. W. C. A., with Miss Kenyon and Professor Shaar directing the dancing, one of the most spectacular of the long series of these gala festivities was held on the first Saturday afternoon in May, 1934.

It was a beautiful spring afternoon and, as you see, a perfect set-up for a cameraman. We have tried to catch something of the vari-colored effect of the May pole, the dancing girls, the pagan queen, the wrestlers, the slave-drivers, and the host of entertainers in their bright costumes that thronged the wide enclosure in the center of our campus on that day to perform before the beautiful ladies of the May Court.

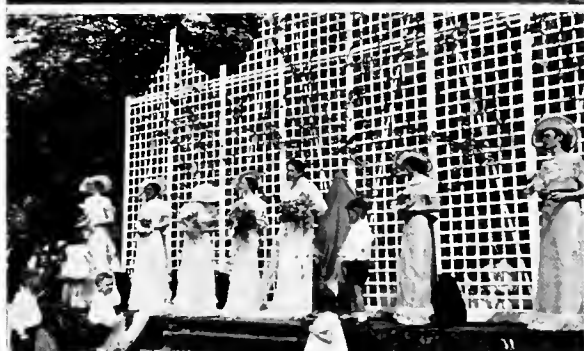

1. GENERAL VIEW OF MAY PAGEANT
2. THE COURT
3. THE QUEEN ENTERS
4. THE MAID OF HONOR ENTERS
5. THE MAY POLE DANCERS ENTER

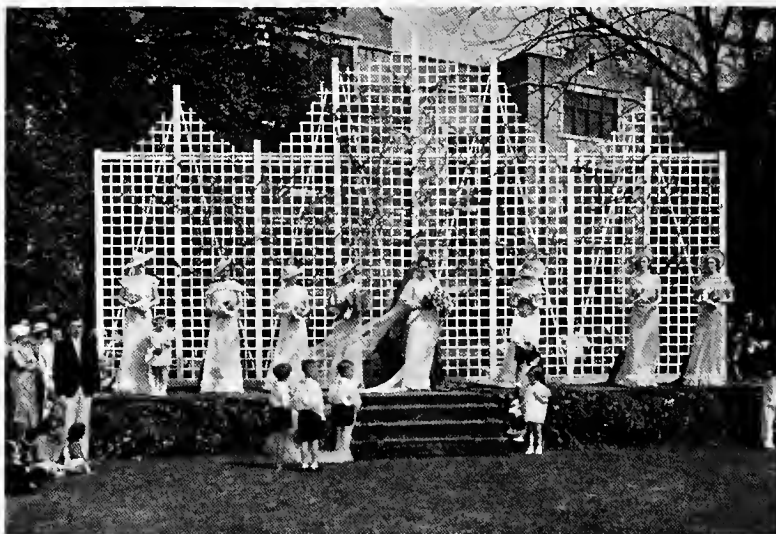

MAY DAY



1. THE COURT AGAIN
2. MAY POLE PRACTICE
3. SLAVE DANCE

MAY
DAY



1. THE PAGAN QUEEN'S COURT
2. THE WRESTLERS
3. THE FINAL MATCH



FRANK BORAN and MILDRED NYE
Leaders of the Junior Prom



Summer Scenes at Lebanon Valley





THE BASEBALL TEAM IN ACTION

Baseball Review

THE 1934 season opened on April 28, after a two-weeks' vigorous training period, with a victory over Susquehanna University. The team displayed mid-season form in their fielding and hitting and subdued the Susquehannians, 7-0. Paul Billett, Freshman mound protege, allowed only three hits which failed to be converted into runs. The batting of Boran was an outstanding feature of the game. The second start of the season brought a triumph over Juniata in a game played on our home field. The Lebanon Valley sluggers succeeded in garnering six runs to the one made by the opponents. Moundsman Witter held the visitors to three well-scattered hits and struck out seven of their batsmen. Brilliant fielding by Arndt and Patrizio broke up an eighth-inning rally by the Indians. The longest hit of the day, a three-bagger by Witter, scored Whiting and Williams who had just completed a perfect double steal.



Coach E. E. MYLIN

BARTHOLD

WHITING

SMITH

WITTER

Baseball Review

(Continued)

The May Day program was brought to a happy finale when our traditional rivals from Albright went down to a 4-2 defeat in a tightly played game. Twirling a masterful game southpaw Barthold proved a new find for the pitching staff of the Valleyites by holding the spike-shod clan of Albright to three hits. The spectacular fielding of Rust and Arndt and the excellent base work of Captain Williams made the game a snappy one for the many visitors attending. After three consecutive victories in as many starts, Bucknell University administered a 7-6 defeat to LEBANON VALLEY. Although Witter struck out more batters than the opposing twirler the Bucknellians were successful in converting their hits into a greater number of runs. Whiting led the way at the plate for the Valleyites and batted out a single and two doubles.

At Gettysburg on May 12, our ball tossers met their second setback when the Battlefield boys used their artillery to register twelve runs to our six. A barrage of carefully bunched hits by the opponents in the latter part of the game spelled chaos for our six runs. In a slugfest which brought the Blue and White a 13-3 victory over Drexel, our team proved its potential batting power by driving out the horsehide at will. The batsmen placed the ball in deep left field four times, which resulted in a double, two triples and a homer, the circuit clout being made by Whiting. The able catching of Mentzer was a highlight of this particular game.

Baseball Review

(Continued)

The next day our team journeyed to Selinsgrove where Susquehanna was unsuccessful in avenging their former defeat and bowed again, this time to a 9-7 score. In a fast game LEBANON VALLEY turned their hits in the last two innings into the margin of victory. In the last game of the season, Albright, on their home field, avenged their previous defeat of the year by a 5-0 shut-out. Their fielding and hitting coupled with excellent ball-hurling by their pitching corps sent the Blue and White to defeat.

Five victories and three defeats stand as the record of the team for the season of 1934, and with the loss of only Williams and Whiting, LEBANON VALLEY anticipates a most successful year on the diamond in 1935.

Date		Team	Where Played	Score	
				L.V.	Opp.
April 27	- - -	Ursinus	Collegeville		Rain
April 28	- -	Susquehanna	Annville	7	0
May 1	- - -	Juniata	Annville	6	1
May 5	- - -	Albright	Annville	4	2
May 9	- - -	Bucknell	Annville	6	7
May 12	- - -	Gettysburg	Gettysburg	6	12
May 18	- - -	Drexel	Annville	13	3
May 19	- - -	Susquehanna	Selinsgrove	9	7
May 26	- - -	Albright	Reading	0	5



RUST

WILLIAMS

MENTZER

ARNDT

PATRIZIO



Varsity Tennis

SCHEDULE

Team	Date	Where Played	L. V.	Score	Opp.
Elizabethtown	April 23	Home	8		0
Gettysburg	April 25	Away	5		2
St. Joseph	April 28	Away	5		2
Dickinson	May 2	Home	2		7
Juniata	May 4	Away	4		3
Gettysburg	May 5	Home	4		3
Juniata	May 10	Home	4		3
St. Joseph	May 11	Home	5		2
Albright	May 26	Away	1		4
Moravian	May 28	Away	9		0
Albright	May 30	Home	3		6
Elizabethtown	May 31	Away	7		0
Alumni	June 2	Home	1		4
Won	Lost	Totals	58		36
9	4				



Coach E. H. STEVENSON

COACH Stevenson's tennis team—composed of Richard Walborn, Homer Donmoyer, Howard Nye, Richard Ax, Fred Lehman, and Wilbur Shroyer—had a very successful season this year. Manager Nye had arranged a full schedule of games and the L. V. team proved their mettle by winning nine out of thirteen starts.

One of the highlights of the season was the unexpected performance of Homer Donmoyer, brother of the famous Claude, who came through in grand style as number one man on the team playing his first season of inter-collegiate tennis.

Donmoyer, Walborn, and Ax carried the brunt of a rigorous season which resulted in the loss of



WALBORN



AX



LEHMAN

Varsity Tennis

(Continued)

only three games to college teams and one to the Alumni team. Elizabethtown, Gettysburg, and St. Joseph fell easy prey to the Annville courtsters before they were tripped up by a powerful Dickinson team.

Then came three close battles in which L. V. defeated Juniata twice and Gettysburg once in a return game. St. Joseph then fell an easy victim, but the next opponent, Albright, upset the Valley racketmen 1-4 in an uncompleted match. After a breather with Moravian, the L. V. team once more tasted defeat at the hands of Albright to the tune of 6-3.

The last two matches resulted in a crushing defeat of Elizabethtown and a setback at the hands of the Alumni, supplemented by Coach Stevenson himself.

With only one man, Lehman, lost to the team through graduation the 1935 tennis team should prove to be one of LEBANON VALLEY's best and we are looking forward to an undefeated season.



DONMOYER



SHROYER



NYE

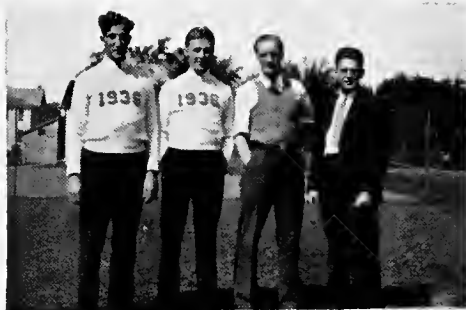

AH, THE REVELERS



BEAMIE AND REBER, INC.



QR-R-R-R

- MY! MY!



CHRIS WINS A BET

34
IN
CAPS
AND
GOWNS

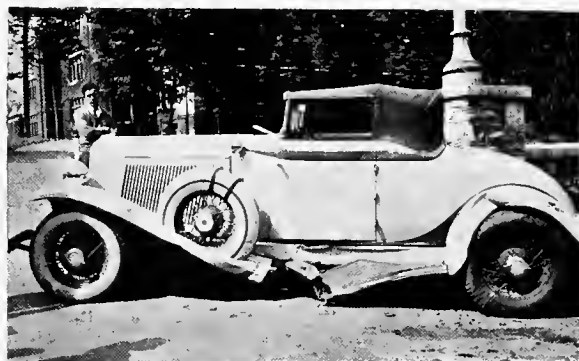

ERNE
AND
SARA





FALL

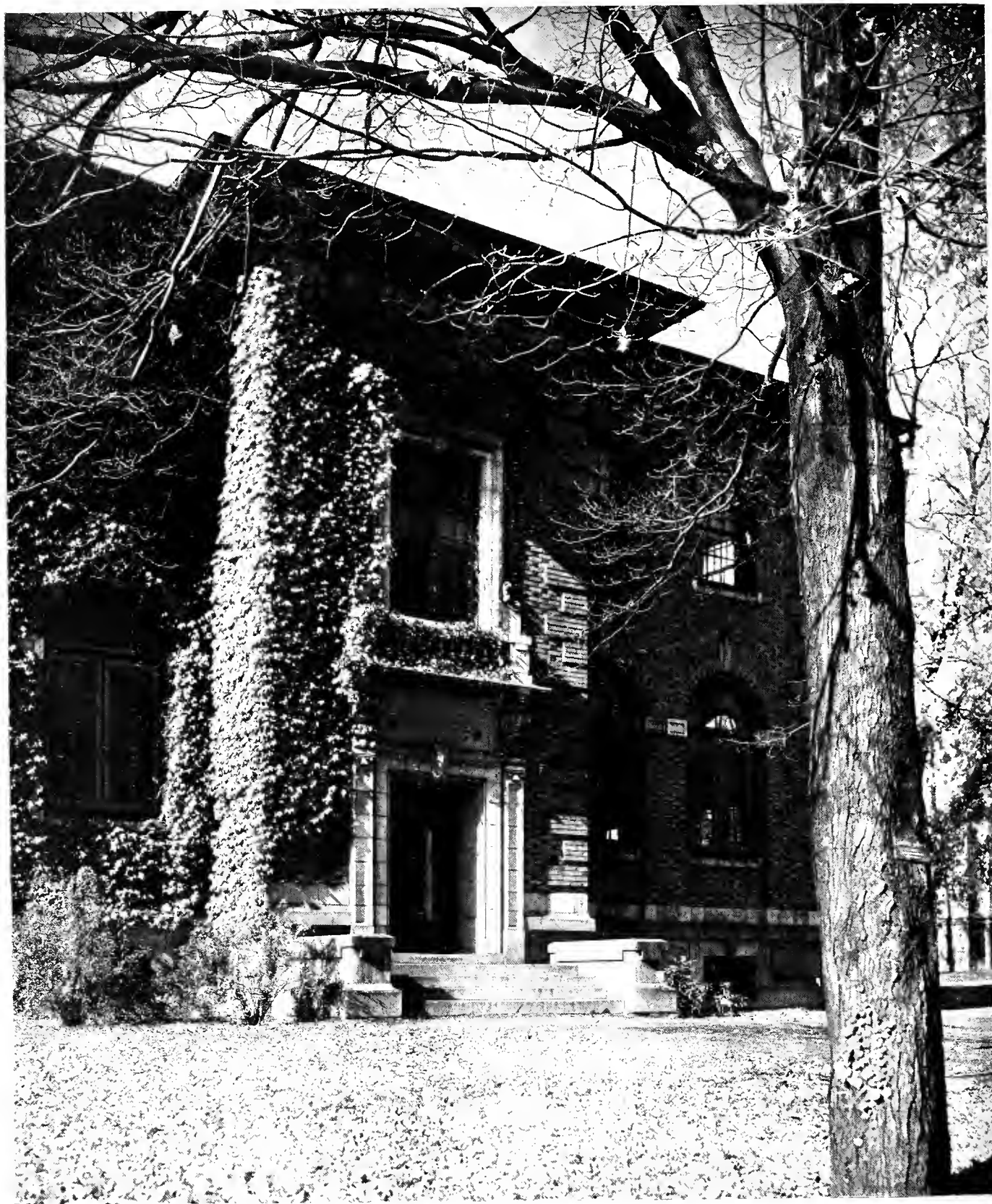

T H E C A R N E G I E L I B R A R Y

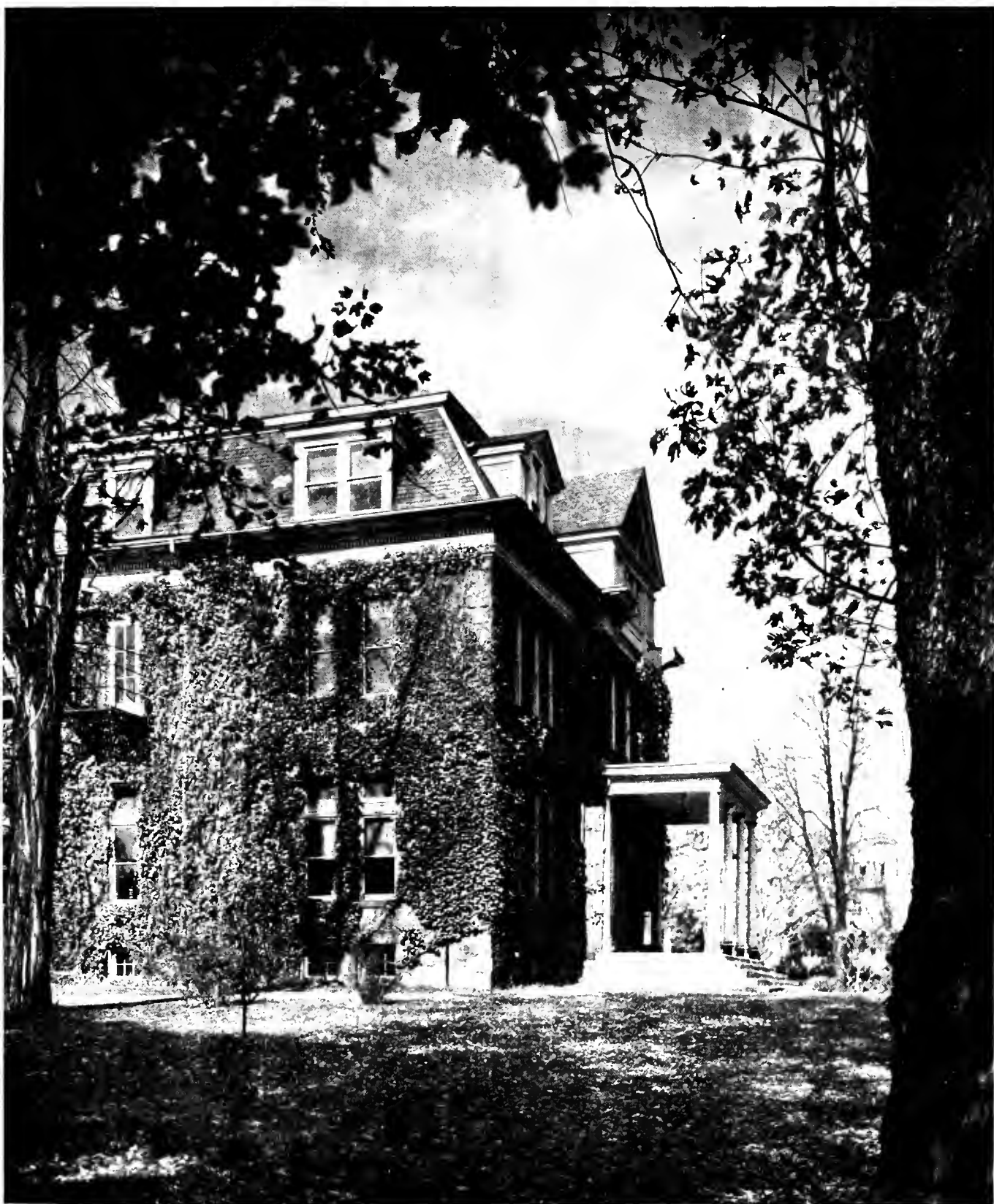

ENGLE CONSERVATORY OF MUSIC



T H E M E N ' S D O R M I T O R Y



Athletic Council

R. R. BUTTERWICK	/ / / / / / / / / / / / / / / / / /	Chairman
M. L. STOKES	/ / / / / / / / / / / / / / / / / /	Secretary
G. G. DOTTER	/ / / / / / / / / / / / / / / / / /	Treasurer
E. METOXEN	/ / / / / / / / / / / / / / / / / /	Athletic Director
J. W. FROCK	/ / / / / / / / / / / / / / / / / /	Associate Athletic Director
C. A. LYNCH	/ / / / / / / / / / / / / / / / / /	President of the College
C. R. GINGRICH	/ / / / / / / / / / / / / / / / / /	Faculty Member
E. H. STEVENSON	/ / / / / / / / / / / / / / / / / /	Faculty Member

THE Athletic Council, which functions as a distinct organization of the college, is the organ which takes the active part in determining LEBANON VALLEY's athletic policies and programs for the current school year and for the future.

The Council consists of eight members: the president of the college, the athletic director, five faculty members, and one alumnus. Officers are elected from among this number, and frequent meetings are held to cope with the numerous and weighty problems that formerly rested on the shoulders of the already overworked administration.

With athletics playing so great a part as they do in school life, and with athletic policies having such tremendous importance in the growth and welfare of any college, the Athletic Council finds itself more and more pushed forward into a place of great importance and influence in the management of college affairs.



CHIEF EMERSON METOXEN
Director of Athletics

JEROME W. FROCK
Head Football Coach

METOXEN

LEBANON VALLEY was fortunate in acquiring Emerson "Chief" Metoxen, '27, as head of the department of physical education, assistant in football, and varsity basketball and baseball coach. "Chief" is a nephew of the great Metoxen of the Carlisle Indians. While at the VALLEY he was himself famous as a fighting guard on the eleven, a stellar performer on the basketball court, and a valuable man behind the bat in baseball.

Metoxen produced winning fives at the York Collegiate Institute, and at Glen Nor High School. Coming to LEBANON VALLEY to succeed a man with such an enviable record as "Hooks" Mylin established, has very naturally been difficult. However, the genial "Chief" has taken a large place in the hearts of both students and faculty, and we feel sure that when conditions are such that his coaching ability may be fairly tested the "Chief" will return a great account for himself. Win or lose we are all back of Coach Metoxen and we take this opportunity of expressing these sentiments.

FROCK

JEROME "Jerry" Frock was appointed to succeed Coach Everett "Hooks" Mylin as head football mentor at LEBANON VALLEY COLLEGE. Coach Frock graduated from LEBANON VALLEY in 1925 and after a number of years' Coaching experience he returns to his Alma Mater to direct her football activities. This institution claims "Jerry" as one of her greatest athletes. On the football field he played a brilliant game at center, and was recognized by his opponents for his ability to diagnose plays and for his keen direction of the defensive formations.

Before coming to LEBANON VALLEY, "Jerry" tutored championship John Harris High School football teams

as head line coach. Although our 1934 team lost four games, tied one, and won three, Coach Frock's first year at the Blue and White School was quite a success in that he produced a LEBANON VALLEY Eleven that defeated greater Albright for the first time, and was the only team of the 1934 season that was able to mar the great defensive record of the powerful Pennsylvania Military College cadets.

Congratulations, Coach Frock. May fate permit you to direct the VALLEY to still greater things as the years roll along.

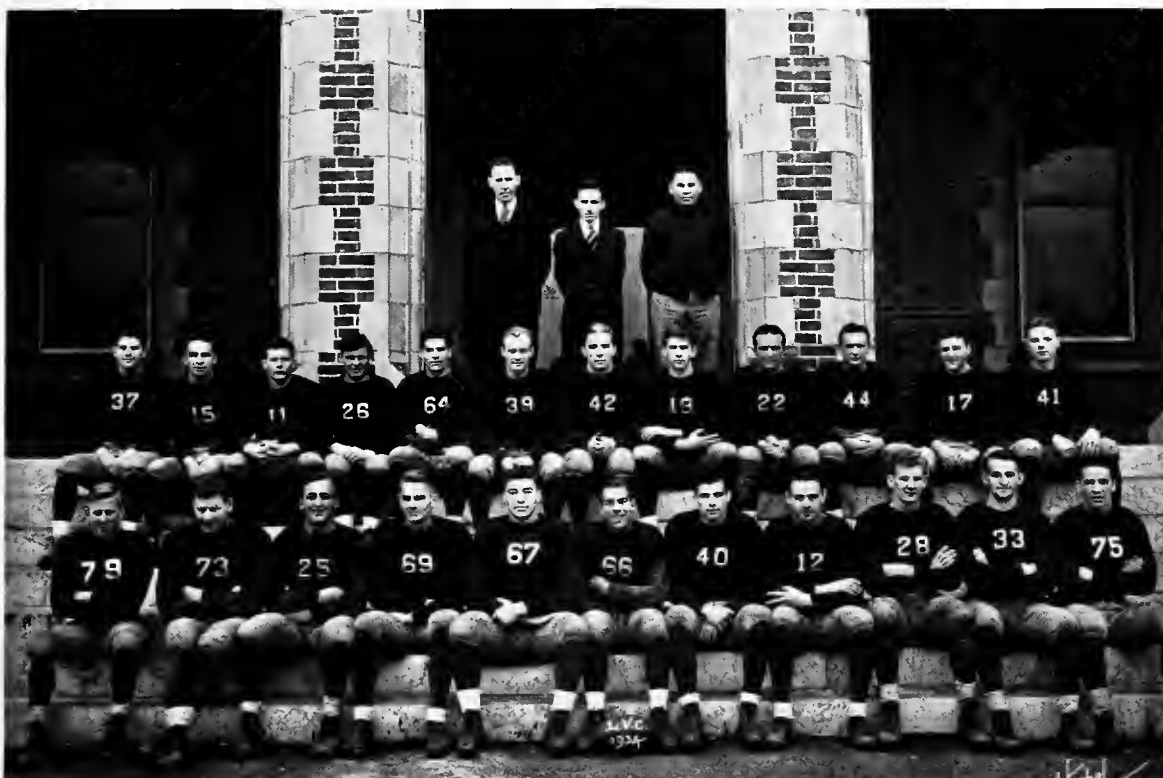

Lebanon Valley College Football Schedule

L.V.		Opp.
	OCTOBER 6, 1934	
0—Penn State	/ / / / / / / / / /	at State College—13
	OCTOBER 13, 1934	
7—Muhlenberg	/ / / / / / / / / /	at Allentown—25
	OCTOBER 20, 1934	
7—Drexel	/ / / / / / / / / /	at Philadelphia— 8
	OCTOBER 27, 1934	
24—Delaware	/ / / / / / / / / /	at Newark, Del.— 0
	NOVEMBER 3, 1934	
0—Juniata	/ / / / / / / / / /	at Huntingdon— 0
	NOVEMBER 10, 1934	
28—St. Joseph	/ / / / / / / / / /	at Annville—13
	NOVEMBER 17, 1934	
6—Albright	/ / / / / / / / / /	at Reading— 3
	NOVEMBER 29, 1934	
7—Pa. Military College	/ / / / / / / / / /	at Chester—12
JEROME FROCK	/ / / / / / / / / /	Head Coach
EMERSON METOXEN	/ / / / / / / / / /	Assistant Coach
FRANK CULLATHER	/ / / / / / / / / /	Manager

THE PLAY IS STOPPED



PENN STATE

13-0

THE Flying Dutchmen of LEBANON VALLEY with Coach "Jerry" Frock as the new mentor made their 1934 debut at State College on Saturday, October 6, and flashed brilliant form to hold a powerful Penn State team to a hard-earned thirteen-point margin victory. The Lions, determined to retain their traditional jinx over LEBANON VALLEY, clawed their way to the final stripe in both the first and third periods. However, the VALLEY grid men carried away the honor of having sustained the longest drive of the afternoon by rushing the ball 79 yards to the State three-yard line where it was interrupted by the half-time intermission. The score 13-0 does not indicate fully the bitterness of the battle. State outscored "Jerry" Frock's outfit by the slight margin of 14-11 in the matter of first downs. LEBANON VALLEY's stubborn defense twice resisted the powerful thrusts of the Lions within the ten-yard line. On one occasion State recovered a fumble on the Dutchmen's three-yard stripe, yet were unable to crash the tight defense to score.

Co-captain Rust, Feeser, Sheesley, and Co-captain Smith were the Blue and White offensive threats. Constantly they worried the Lions with line drives, reverses, and end runs cleverly mixed with a devastating passing attack, which functioned smoothly all afternoon, nine out of fourteen attempted aeriels being completed.

State's first score came in the first period when O'Hara interrupted a pass from Rust on his own 44. From this point the Lion started a drive which ended in a score when Silvano slipped through the line for a touchdown from the one-yard stripe. The second goal came in the third period when Rust punted to Sigel, who took the ball on his own twenty and with a bit of clever running returned it fifteen yards to his thirty-five. With Sigel, Silvano, and Morrison alternating at carrying the ball, State produced a cunning and powerful drive which resulted in a touchdown around end with Morrison toting the ball. Mikelonis added the point to give the Lions their thirteenth and final point. In the forward wall, Sincavage, Furlong, and Ricker played smart, hard football. With the extraordinary performance in this game, it was evident that Coach "Jerry" Frock and Chief Metoxen had a group of versatile and fighting men for the 1934 season.

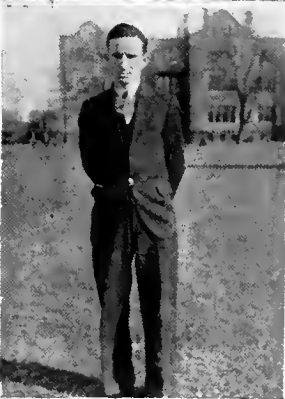

FROCK, Head Coach
CULLATHER, Manager
GRUBER, Asst. Mgr.



MUHLENBERG

25-7

RENEWING football relations with LEBANON VALLEY after an elapse of one year, the Muhlenberg Mules surprised the Flying Dutchmen with a 25-7 defeat on the Allentown gridiron, Saturday, October 13. The Frockmen were slow in starting their offense, launching their only successful drive in the third period to knot the count at 7-7. After this display of power and deception, the iron men of LEBANON VALLEY apparently lost their fighting spirit, and the aroused Mules fought on to three more touchdowns and an overwhelming victory.

LEBANON VALLEY played smart football in the initial period by keeping Muhlenberg deep in their own territory due largely to the well executed quick kicks of Co-captain Rust. In the second period the Mules began their victorious march when Rust's punt was returned to the VALLEY twenty-eight yard marker.

Bloom, Laing, and Farrel made it first down on the eleven-yard stripe, and on the next play Bloom hit center for eight yards and Farrel slid off-tackle for the score.

The Flying Dutchmen knotted the score in the third period when Feeser took a Mule's kick on the thirty-five yard line, and Rust made a yard off-tackle and then heaved a forward to Sheesley who wormed his way to the three-yard line. Then Feeser, the spectacular Dutch halfback, hit left tackle for a touchdown. Co-captain Smith placed kicked the extra point.

Muhlenberg scored twice in the third period to step out in front 19-7. An off-tackle start by Farrel, good for forty-two yards, put the ball in scoring position on the LEBANON VALLEY eighteen-yard line. Farrel succeeded in making the score two plays later on a thirteen-yard drive off-tackle. Soon afterwards a VALLEY fumble placed the Mules with the oval on the Blue and White twenty-two yard line. Three line drives failed to gain, but a perfect pass from Farrel to Laing was good for a touchdown. In the final period, Farrel returned one of Rust's kicks fifty-five yards to the nine-yard marker, and three plays later Bloom completed the scoring for the afternoon by a fourth touchdown.

Stephano and Coda Sponaugle, fighting guards for the Blue and White, and Kroske were outstanding on the forward wall. Injuries to LEBANON VALLEY backfield starters considerably weakened the offensive and defensive work of the Flying Dutchmen. Sheesley and Whiting were slowed up considerably by leg injuries, while Feeser was hampered by an arm injury. Sincavage, stellar pivot man, was kept out of action entirely. Despite these handicaps, the Flying Dutchmen were outscored only 7-5 in first downs.

A LONG END RUN



III

BARTOLET,
Smashing Tackle
C. SPONAUGLE,
Dashing End
SEAKS, *Developing End*

A PASS PLAY AGAINST DREXEL



DREXEL

8-7

ALTHOUGH Coach "Jerry" Frock presented a revamped and rejuvenated lineup against the Halan-coached men on the Philadelphia gridiron, October 20, the Dutchmen were unable to break into the win column. The Dragons barely eked out an 8-7 victory before 3,000 Dad's Day spectators to avenge last year's humbling 16-6 defeat. The revised LEBANON VALLEY edition completely outplayed the Dragons during the first half to lead 7-2. But the Drexelites came back with a slight edge in the closing session to push over a last period touchdown to carry away the laurels for the afternoon.

LEBANON VALLEY got off to a poor start and found themselves on the short end of a 2-0 count before the game was eight minutes old. Left halfback Potter kicked out of bounds on the Blue and White two-yard line. In an attempt to run the ball out, Tindall, a promising Freshman halfback, was tackled by Smullen, Dragon guard, for a safety.

The Frockmen jumped into a lead in the second period when the hard-driving Feeser and Carchidi battered the Dragons to the one-yard line where Feeser smashed through the strong defense for the score. Co-captain Smith added the extra point by a placement kick, giving the Valley a 7-2 edge.

Drexel's Dragons came back strong after intermission and a partially blocked punt laid the foundation for a victorious touchdown march. Stevens, Drexel guard, partially blocked one of Feeser's punts and Wallace fair-caught it on the twenty-yard mark. After being held for three downs, the Dragons completed a pass to gain a first down on the Valley seven-yard line. On three plays the Flying Dutchmen pushed the Dragons back to the eleven-yard line stripe, and on the fourth down, with the Blue and White backfield in a pass defense formation, Potter slid off right tackle from short kick formation, skirted the end, and scored standing up to push the Dragons out in front 8-7, the final figures. First downs were even, each team totaling nine.

Sincavage, burly center hailing from Minersville, Co-captain Smith, and Rozman, a smart tackle from Steelton, were outstanding in the line. Furlong, after being shifted from the running guard position, proved his versatility by playing a great game at the fullback position.

Stevens, Knapp, and Potter led the opponents in their attack, playing heads-up ball at all times.



SHEESLEY,
High Stepping Half Back
CARCHIDI,
Elusive Quarter Back
WALMER,
Young Half Back



AN END- AROUND PLAY

DELAWARE

24-0

COACH Frock's Flying Dutchmen functioned smoothly on October 27, at Newark, to defeat the highly touted University of Delaware for their first defeat of the season. The hard-fighting, fast charging, and speedy Dutchmen, led by the veteran Feeser, displayed a rare brand of offensive football to down "Skip" Stahley's unscored-on team by a 24-0 count before a record home-coming crowd. LEBANON VALLEY outplayed and outguessed the Mudhens from the start to the finish and earned the victory in every respect. The Blue and White played a brilliant offensive game and continually waded deep into the Delaware territory. Feeser turned in his best performance of his colorful career. Defensively he was a tower of strength, offensively he was a continual threat, scoring two of the three touchdowns.

Co-captain Smith, veteran end, drew first blood by booting a placement through the uprights from his seventeen-yard line. Feeser, in the second half, dropped back in a pass formation, faked a pass, reversed his field, and raced sixty yards down the sideline to score the initial touchdown. Broun, Smith, and other would-be pass receivers cut down the Delaware secondary permitting Feeser to cross the goal line untouched. Smith made the count 10-0 with a perfect placement.

The second touchdown came in the fourth period when Broun, lanky left end, interrupted a Delaware lateral pass and ran fifty yards for a score. Smith again added the extra point via placement. Score, 17-0.

Feeser tallied the third score by an off-tackle sweep from the ten-yard line. Carchidi added the extra point by a line buck to bring the score to 24-0.

Coach Frock's men featured powerful line blocking and deadly tackling in registering their win. The heavy Delaware outfit scored five first downs while LEBANON VALLEY totaled fifteen, including 420 yards from scrimmage and 60 yards through the air. In this game Coach Frock discovered a blocking fullback in the person of Freidinger, who made his first appearance with the Blue and White. Bartolet, a rangy tackle from Harrisburg, Sincavage, star center, and Davies and Klipa at the guard positions, stood out in the line play for the Flying Dutchmen.



SINCAVAGE,
Smart Center

BROUN, *Slashing End*

FEESER,
Spectacular Half Back

THE TAIL END OF A PLAY



KROSKE,
Promising Center

FURLONG,
Plunging Full Back

HEISCH, *Elusive End*



JUNIATA

0-0

AFTER a hard overwhelming defeat to Delaware in the previous Saturday's tilt, LEBANON VALLEY grid machine slipped back into reverse on Saturday, November 3, when held to a scoreless deadlock by Juniata at Huntingdon. The Indians were an inspired team displaying fighting determination to break out of a long series of successive losses to the Blue and White. However, they were outplayed for three periods, but claimed a moral victory in the deadlock.

On five distinct occasions the VALLEY men, with Feeser and Sheesley leading the way, penetrated deep into Juniata territory but each time their attack failed to function well enough to register a score against the scrappy Indians.

On one occasion a placement kick by Co-captain Smith on an attempted field goal fell short climaxing a VALLEY drive into the opposition. Two incomplete passes and two interrupted ones wound up four other offensive threats. Twice LEBANON VALLEY lost possession of the pigskin on Juniata's eight-yard line. The opponents, however, carried away the single honor of approaching nearest to the goal when in the first half they were stopped cold on fourth down with two yards to go by hard-hitting Sincavage, center for the Blue and White.

In the matter of first downs the Frocksman outscored Swartz's cohorts 12-8. Feeser led the five VALLEY advances and carried the ball for an average gain of six yards per play. One run was for twenty-five yards and another for eighteen, featuring his offensive brilliancy for the day.

Quarterback Daher, assisted by Wenger, was the spearhead of the attack for the Indians. Co-captain Smith, the Sponaugles, Ricker, and Baugher spelled disaster to the Indians in their concentrated attempt to break the LEBANON VALLEY winning streak which has been detrimental to Coach Swartz in his football relations with LEBANON VALLEY for a number of years.



RUST MAKES AN END SWEEP

ST. JOSEPH

28-13

COMBINING speed, power, and deception in a dazzling display of offensive football, Coach Frock's LEBANON VALLEY Eleven marched to four touchdowns in the first thirty minutes of play against the St. Joseph Hawks to ease through the second half to win 28-13 in the Annual Homecoming Day game, played on the LEBANON VALLEY COLLEGE Athletic Field, November 10.

With Feeser, Tindall, and Carchidi alternating at carrying the ball, the Flying Dutchmen produced a combination that could not be stopped by the Hawks. After several spectacular runs by Co-captain Rust and Feeser, Tindall raced fourteen yards for the first tally on a perfectly executed lateral pass. Co-captain Smith added the extra point by one of his well-timed placement kicks.

It was shortly after the initial score that Rust, the brilliant field general who had reeled off several long runs in the opening period, was forced to the sideline with an injury. Early in the second period, Carchidi, under-study to Rust, ripped off forty-eight yards behind perfect blocking to score standing up. Smith converted the place kick, to total the score at 14-0.

Feeser stepped into the limelight to score the third touchdown by a drive of eleven yards through tackle. Not content with one score, a few minutes later he took the ball on the Hawks' thirty-yard line, reversed his field, eluded tackler after tackler, to score the most spectacular run of the game. Smith, playing a bang-up defensive game, kicked his fourth placement of the day to give the Flying Dutchmen a 28-0 lead as they marched off the field at half time.

"Heinie" Miller's men came back in the third period strongly to score twice, largely because of the performance on the part of Fleming, Smale, and Heimenz. Fleming returned the kickoff opening the second half seventy-six yards to the LEBANON VALLEY's fifteen-yard marker for the longest run of the day. Soon afterward, Smale crossed the goal for the Saint's first score. Later in the period the Hawks recovered a Valley fumble on the twelve-yard line, clicked off a first down on the second, and scored on two more plays; Heimenz carried the ball, and added the placement to total the score at 28-13, where it remained throughout the scoreless fourth period.

Smith, Bartolet, and Rozman played a great defensive game while the Sponaugles featured on the offensive blocking. It was in this game that the system of the new coaching staff showed its greatest possibilities.

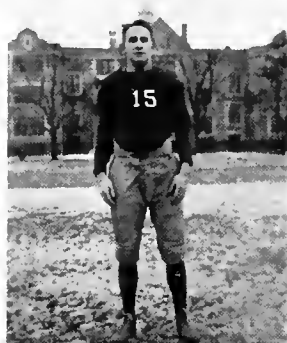
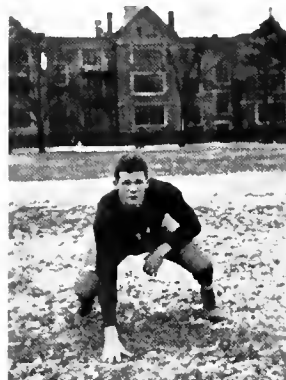

DAVIES, *Scrappy Guard*
ROZMAN, *Great Tackle*
RUST,
Brilliant Quarter Back

AN OFF TACKLE PLAY



KEIPER, Battling End

B. SPONAUGLE,
Dashing End

FRIDINGER,
Promising Fullback



ALBRIGHT

6-3

SCORING a touchdown in the last half to overcome a three-point lead, the Flying Dutchmen smashed the traditional Albright jinx which has been following at their heels since the combination of old Albright with Schuylkill at Reading. Soon after recovering a fumble deep in VALLEY territory early in the second period, Gass, giant Lion halfback, place-kicked a perfect goal for a three-point lead. From then until the middle of the final period the Red and White team fought desperately to maintain this advantage. However, it was in this critical stage of the game that Co-captain Smith took a pass on the fifteen-yard marker from Co-captain Rust in a spread formation to give the Blue and White their first victory over their honorable rival since 1928.

The game was featured with flashy runs by Rust of the Valley and the fine punting of Gass for the opponents. On numerous occasions the Blue and White diminutive field general broke out into the open for gains more than matching the long Lion punts. Although not scoring as usual, Feeser performed remarkably well. The Lions built their defense around this great halfback and although they were successful in bottling him up better than any club during the current season, Feeser was a constant threat offensively and powerful in defensive play.

Protecting a 6 to 3 lead in the final period, the Blue and White line led by their pivot man Sincavage completely out smarted Albright in their aerial attack and strategic plays. After the kick-off, following the Valley six-pointer, three Albright line plays were smeared and the Lions were forced to kick. They took the oval on their own twenty, on Rust's return kick, and gained three yards on as many plays.

In their final attempt, the Red and White took the ball on their own eleven and tried forward passes on three successive plays. The first was completed for a gain of about three yards, the second was incomplete, and the third was intercepted by Tindall on the Albright twenty-two, the game ending shortly with LEBANON VALLEY holding the ball.

In the forward wall, Baugher, Davies, Bartolet, Ricker, and Rozman were deadly to the Red and White opposition, while Gass, Woods, Slack, and Yentsch clawed deeply for the Lions.

Thus it remained for Coach Frock to place a team on the field to beat the greater Albright in this colorful and traditional meeting of the two schools which dates back to 1902.



PENNSYLVANIA MILITARY COLLEGE

12-7

THE mighty Pennsylvania Military College football team was thwarted in an effort to pass through the 1934 season with an unmarred goal line by eleven fighting Dutchmen wearing the Blue and White of LEBANON VALLEY on the muddy Chester gridiron in the Turkey Day classic, November 29. High stepping Sheesley, VALLEY halfback, brought disaster to the great defensive record established by the Cadets in his spectacular hundred-yard touchdown dash in the waning minutes to bring the score 12-7. Although LEBANON VALLEY came out of this thrilling battle on the short end of the score, they claim a moral victory in accomplishing what "Hooks" Mylin's powerful Bucknell Bisons and the highly touted Rutgers Eleven failed to do.

The Blue and White offense had been checked for thirty-three minutes of play before Sheesley intercepted one "Red" Pollock's famous aerials on his own goal line and dashed the length of the field to score. Sheesley grabbed the pass intended for "Bud" Pollock, cut toward his left, reversed his field, slipped away to the right sideline where Coach Timm's boys seemed to have him stopped. However, the Dutch blockers, cutting down tacklers on all sides, cleared the way and Sheesley dashed on toward the heretofore uncrossed goal. "Red" Pollock was the only Cadet remaining, and he was erased from the play on a beautiful block by Feeser, enabling the dashing back to race the goal line untouched. Co-captain Smith kicked the extra point to place the VALLEY within one touchdown of victory. Shortly afterwards this touchdown loomed as a possibility when the Flying Dutchmen took the oval on their thirty-yard line and began to advance. Three first downs featuring Feeser's driving smashes at the opposing line carried the oval to the Penn Military thirty. By this time the defenders were pretty well drawn in to cope with the ground attack, so the Frockmen resorted to the air only to have an alert opponent intercept a pass and put an end to the Blue and White apparent victory march.

The two Cadet scores were made on pass plays. The first came in the last few seconds of the first half when Malinski scored on a wide lateral pass play with a twenty-three yard dash. The second score was made in the third period on a magnificent forward pass which "Red" Pollock heaved fifty yards to his brother "Bud" standing in the clear on the three-yard line. Attempted placements went wide so that no extra points were scored by the Cadets.

The Blue and White forward wall featured in its great defensive work. At all times the linemen were playing hard, smart football. Seven men played their final football game for the VALLEY. They were Co-captains Rust and Smith, Baugher, Feeser, Furlong, Ricker, and Sincavage. Without a doubt these men were outstanding in the P. M. C. performance and will be greatly missed by Coach Frock in his attempt to produce a winning team for 1935.

HIDDEN BALL PLAY



KLIPA, Blocking Guard
BAUGHER,
Charging Tackle
TINDALL,
Promising Half Back

Statistics of the Lebanon Valley Squad

Name	Position	Height	Wt.	Home City	High or Prep. School
CARCHIDI, JAMES	Q.B.	5.10	165	Harrisburg, Pa.	John Harris High
FRIDINGER, WALTER	H.B.	5.9	160	Shippensburg, Pa.	Riverside High
RUST, CHAS. (Co-Capt.)	Q.B.	5.8	155	Lansdowne, Pa.	Lansdowne High
TINDALL, JOHN	H.B.	5.9	160	Dutch Neck, N. J.	Princeton Prep.
CAPKA, ADOLPH	H.B.	5.8	150	Middletown, Pa.	Middletown High
HEISCH, ARTHUR	E.	6.0	175	New York, N. Y.	Stuyvesant High
SHEESLEY, ROSS	H.B.	5.8	150	Harrisburg, Pa.	John Harris High
KROSKE, HAROLD	C.	5.10	160	Trenton, N. J.	Princeton Prep.
FEESER, GRANT	H.B.	5.10	168	Lebanon, Pa.	Lebanon High
WALMER, JOHN	H.B.	5.8	154	Jonestown, Pa.	Jonestown High
BAUGHER, GALEN	T.	6.0	170	Hershey, Pa.	Hershey High
ZAVADA, FRANK	F.B.	5.9	190	Garfield, N. J.	Mackenzie Prep.
FURLONG, CHARLES	F.B.	5.11	175	Lykens, Pa.	Lykens High
SEAKS, FELNOR	E.	6.1	180	Red Lion, Pa.	Red Lion High
BROUN, DANIEL	E.	6.2	185	Wormleysburg, Pa.	Wm. Penn High
ROZMAN, FRANK	T.	5.10	180	Steelton, Pa.	Steelton High
SPONAUGLE, C.	G.	6.1	182	Hershey, Pa.	Hershey High
SPONAUGLE, B.	E.	6.2	185	Hershey, Pa.	Hershey High
DAVIES, GORDON	G.	5.10	170	Kingston, Pa.	Kingston High
RICKER, HENRY	T.	6.1	170	Carlisle, Pa.	Carlisle High
KLIPA, PETER	G.	5.8	163	Steelton, Pa.	Steelton High
SINCAVAGE, AL	C.	6.1	180	Minersville, Pa.	Minersville High
SMITH, WM. (Co-Capt.)	E.	6.0	187	Trenton, N. J.	Trenton High
KNUPP, GILBERT	T.	5.8	195	Middletown, Pa.	Middletown High
STEFANO, RAY	G.	5.8	180	Utica, New York	Mackenzie Prep.
BARTOLET, CHARLES	T.	6.2	185	Harrisburg, Pa.	Wm. Penn High
KEIPER, RICHARD	E.	5.3	125	Ephrata, Pa.	Ephrata High



Inter-Class Football

A FIGHTING Freshman Eleven defeated the Sophomore gridmen 6-0 in the traditional battle on the college athletic field Saturday morning, November 24. Typical cool and sunless football weather added to the spirit and color of the occasion. The game was bitterly fought throughout and in the final period with all appearances of a scoreless tie, "Jonestown" Walmer returned a punt thirty yards in a spectacular run to score for the yearlings in their triumph.

The touchdown came late in the final period when Knupp's sensational seventy-yard punt drove the Sophomores to their three-yard line. In an attempt to kick out of danger, Quarterback Speg's punt was partially blocked and Walmer, receiving the pigskin on the thirty, dashed to the left sideline, eluded tackler after tackler with a stiff straight arm, and finally fought his way to the final marker for the only score of the game. The attempted place-kick for the extra point went wide, and the final figures remained 6-0.

On the offensive, the Freshmen had a slight edge over the second-year men. On two distinct occasions, the Plebes threatened their opponent's goal line, and each time the strong Sophomore forward wall met the occasion by repelling the thrusts. For the Sophomores, Billet, Zierdt, Etchberger, Snell, and Straub played hard football in the line while Quarterback Speg, Holtzman and Tallman at halfbacks, and Black at fullback, carried the brunt of the attack for the backfield.

The Freshmen had for their spearhead of attack, Walmer, Barthold, Kapka, and Billet. In the line, Aungst, Knupp, Gongloff, and Keiper were the stars. Coaching the Sophomores on one side was Frank Boran, and on the opposing bench "Pat" Patrizio made his strategic substitutions for the Freshmen. The game was officially in control of Barthold and Sheesley.



Girls' Hockey

OUR FIRST real season in girls' hockey was one of the great anticipations of the entire school for the fall of '34. Five games were scheduled only one of which was a home game. Ida Hall, captain of the team, and Elizabeth Carl, manager, deserve much credit in contributing toward the success of the season.

November 9th, the Blue Belles made their first trip of the season to Penn Hall for their second encounter with that team. Having lost to them 7-1 the preceding year, the L. V. C. co-eds expected to change the score in the opposite direction as much as possible. Valuable players who had played last year against Penn Hall such as Kathryn Mowrey, Charlotte Weirick, Mildred Nye, Anna Krebs, and Verna Grissinger, had been lost to the VALLEY team through graduation. Therefor many new members, some of whom were Freshmen, made up the team. In this game the co-eds again bowed to a final score of 8-0.

The next game was played November 16, at Moravian College for Women, which the Blue Belles again lost with a score of 3-1. The Gingrich sisters in the forward line and Emma Reinbold as goal keeper were the team's most outstanding players of the day.

Susquehanna University yielded the team their first victory of which the final score was 3-1. In this game, Coach Kenyon seemed to find the correct combination of players since the team work was practically perfect and every member of the team played her best. Special mention should be given in this game to Velma Gingrich who, playing at center, scored two of the points, and to Iva Claire Weirick at inner who made one goal for the Blue and White team.

Immediately after Thanksgiving, the Junior Varsity, which was composed of the Freshmen and Sophomore members of the regular team, made a trip to Lititz to play Linden Hall. Although the girls lost with a score of 3-1 the pep which they received from the victory over Susquehanna University still encouraged them to the greatest possible degree.

Therefor with great anticipation the Blue and White co-eds awaited their last opportunity to make the season a successful one. The morning of the game with the Harrisburg Field Hockey Association was very cold but it only urged our team to cooperate even more in their playing. Since the same combination as had played in the Susquehanna game had been practicing their passes together, much was expected from every member of the team. The co-eds equaled or even exceeded any anticipation which anyone might have had for the Blue and White team. Due to their splendid team work the L. V. co-eds finally beat the



Girls' Hockey

(Continued)

Harrisburg girls, 2-0. Eleanor Lynch at the position of inner played a very fine game and made one of the goals scored. In this game the captain, Ida Hall, was injured and removed from the game. Another member of our team who played very hard and very consistently throughout the season was Anna Orth, a Sophomore, of whom we are expecting great things in the way of athletics during her next two years at L. V.

At the close of the '34 hockey season, with such encouragement as it will give the future teams and with the enthusiasm of the school behind them, we are looking forward to Coach Kenyon's producing a very successful team next season. Since but one or two girls are Seniors and since the best combination has already been found with the girls who will remain, a successful season seems to be certain. At any rate, here's the best of luck to the '35 hockey team.

<i>Date</i>	<i>L.V.</i>	<i>Opponents</i>	
November 9	0	Penn Hall	8
November 16	1	Moravian	3
November 24	3	Susquehanna	1
December 4	1	Linden Hall	3
December 8	2	Harrisburg Field Hockey Association	0



WITH the "Devil's Disciple" as presented by the Junior Class the position of George B. Shaw as a playwright was again established on the campus.

The "Devil's Disciple" is undeniably "good stage." The plot is a sort of omnibus of all the stage tricks that have been proven effective: the dashing and reckless young man, blacksheep of the family, who turns out to be of sterling character in the end; the dramatic reading of the will; the sense of danger, the suspense, the arousal of patriotic sentiments with the approach of an invading army, and later the excitement and bustle of marching men and handsome officers; mistaken identity; the sacrifice of one man's life for another; vain pleadings of the beautiful heroine; last-minute escape . . . all of these elements neatly dovetailed into each other.

Lester Krone, who was the Devil's Disciple, played his part with a dash and heartiness that contrasted well against the sombre backgrounds of New England Puritanism.

Robert Spohn, as the mild New England parson who became the pistol-shooting patriot in time of national crisis, transformed himself with a startling suddenness and dramatic intensity. The part of his wife, a woman whose heart veered uncertainly amid the storms of war, was creditably performed by Louise Shearer.

Jane Shellenberger, the representative of Puritanism, carried well the role of an embittered old woman. As the little child, Essie, June Gingrich showed fine ability. Robert Sholter played a comic character part with contagious, good-natured humor. John Muth was the quaint old squire while the officers were portrayed by Howard Heffner who gave an interesting interpretation of the famous General Burgoyne; Calvin Reber as Major Swindon, and Richard Rader, the sergeant. The remaining members of the cast, Samuel Harnish, Paul Hershey, Frederick Gruber, Virginia Britton, and Anna Mary Erdman as well as those who served as townspeople and soldiers of the British army were creditably received.

Again to Doctor Wallace go the honors for his very magnificent and inspiring directing.





CAMERA CONSCIOUS



BOTANY CLASS

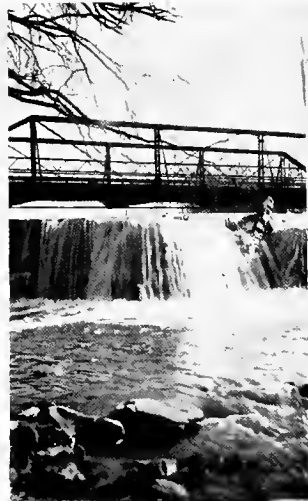

20 YEARS GROWTH →



Yoo!
Hoo!



HAW CHAW →



WHAT TH' -!





WINTER



T H E C O L L E G E C H U R C H



H E P R E S I D E N T ' S R E S I D E N C E

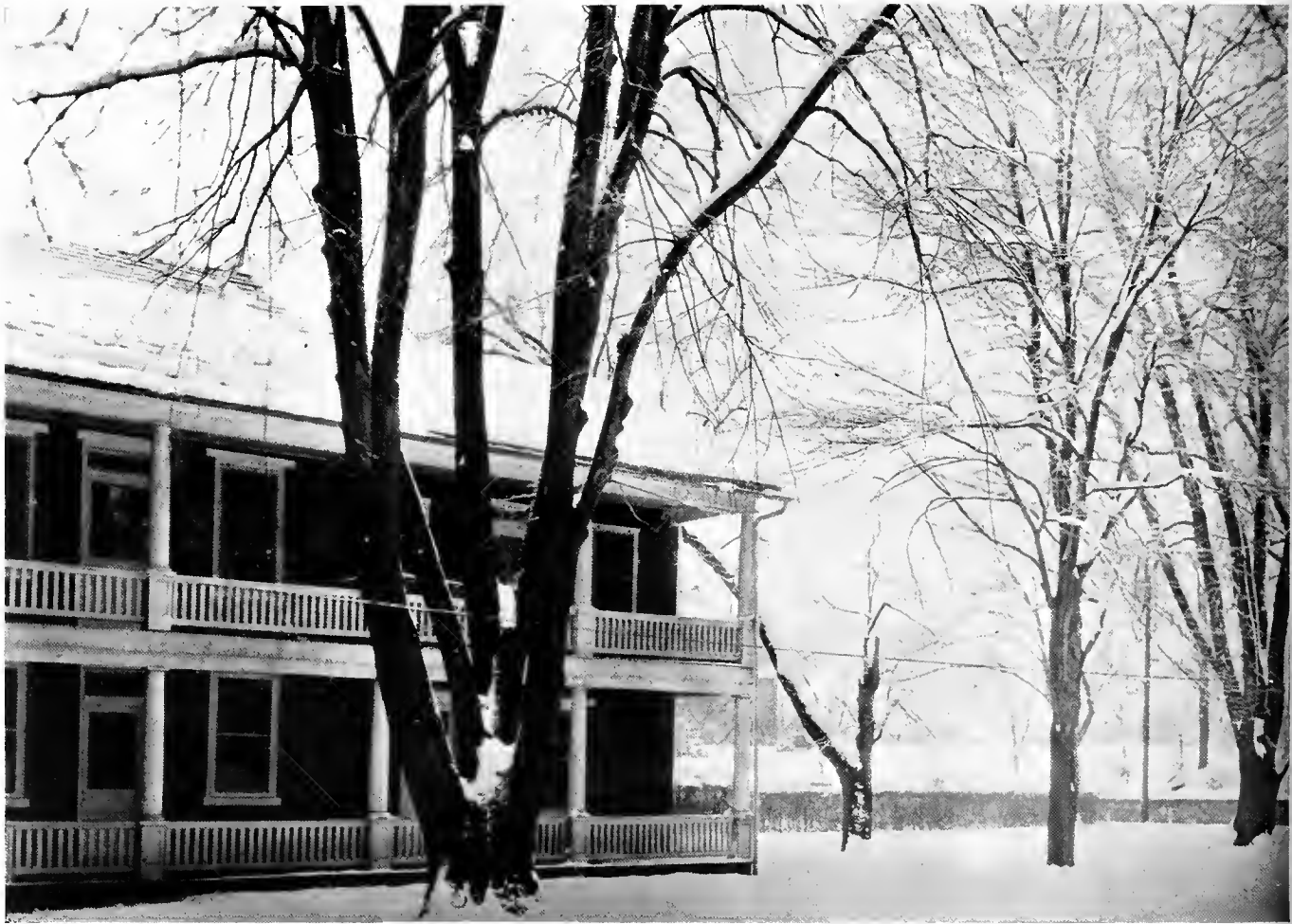

S O U T H H A L L D O R M I T O R Y



Varsity Basketball

THE Flying Dutchmen went through the 1934-1935 basketball season a success in one respect. The Blue and White Collegians outplayed and outscored two league aspirants—the strong Franklin and Marshall club, and the Muhlenberg five—to clinch the Eastern Pennsylvania Intercollegiate Basketball Championship for Gettysburg.

Three games were won, and nine were dropped to superior teams. The LEBANON VALLEY courtmen got off to a poor start when F. and M. romped to a 42-25 victory in the initial game at Lebanon. Then losing two successive games to the destined league champions, the Gettysburg Bullets, and one to Drexel, Captain Barthold led his team against Ursinus for their first victory. Then with negative results against Muhlenberg, Albright, and Drexel, the Metoxen-tutored courtmen flashed rare form to win over the promising league contenders, F. and M., at Lancaster. A still greater surprise was in store for the basketball world when the Blue and White took Muhlenberg, another potential league leader, into camp for their third and last victory. The two final games with Ursinus and Albright were dropped to end one of LEBANON VALLEY's darkest seasons in basketball history.

Three Seniors headed by Captain Barthold played great ball for "Chief" Metoxen. They were Barthold, Rust, and Smith. Patrizio and Sponaugle, two Junior members, were fast stepping, and two Sophomores, Billett and Snell, held varsity positions. Arndt, Heisch, Speg, Kinney, and Lazin were first-class substitutes and will help form the nucleus for next year's squad.

F. & M. 42-25

Coach Holman's Nevonian passers had little trouble in pushing aside the Blue and White of LEBANON VALLEY in their first encounter in the Eastern Pennsylvania Collegiate Basketball League. Playing before a record crowd on the Lebanon High court, the Metoxen-coached quintet could in no way stop the barrage of sensational shots by the F. and M. team. Before the final whistle the Lancaster boys had totalled 42 points to 25 for the Valley.

The F. and M. starting five flashed a brilliant passing offensive that swept them into an early lead, never to be threatened once by the Valley. In the second half, the Metoxen-coached boys rounded out into good form to outscore the Lancasterians 21-19 in the final twenty minutes. This was the only indication in the initial game that LEBANON VALLEY might produce a club of winning calibre.

The field-goal tossing of "Woody" Sponaugle, Jacobs, Hummer, Wenrich, and Yeager was outstanding for the Holman Club while Captain Barthold and Smith led the scoring attack for the Valley. The Flying Dutchmen lined up with Barthold and Sponaugle at forwards, Billett at center, and Smith and Snell at the guard posts, while Rust was the only Blue and White substitute.

GETTYSBURG 37-23

Invading the battlefield territory, the Flying Dutchmen bit the dust at the hands of the Gettysburg Bullets in a dazzling last period rally. Displaying a reversal of the form that was shown in the previous game, the Metoxen-coached team was able to hold a slight edge over the Bullets for three periods. Then coming from behind the Bream-coached courtmen scored high, wide, and handsome to win 37-23.

Sponaugle, Snell, Smith, and Captain Barthold carried the brunt of the attack in the Dutchmen's determined first-half drive that registered 17 points while the Bullets bagged 18.



METOXIN, Coach

Starting the second half in great style, the Blue and White went into the lead 20-18 only to be thwarted by a brilliant rally led by Kozma to net 19 points for Gettysburg to 3 for the Valley.

Kozma, Fish, Morris, and Cico were the big guns, scoring heavily for Gettysburg while McMillan was held to one field goal. Last year, Coach Bream's championship team was pushed to the limits to win 28-27 on the Battlefield court. This year, by virtue of the fine last-minute shooting of Kozma and Fish, and the clever floor work of McMillan, the Bullets were able to win 37-23 to help them in their league march.

GETTYSBURG 41-23

Playing a great game of offensive basketball, Coach Bream's men completely baffled the Blue and White courtmen in their second encounter with the Bullets to win, 41-23. The Battlefield club grabbed an early lead and were never seriously threatened by the Flying Dutchmen's offensive.

For the opponents, Fish was the man of the evening. Collecting 21 points for his team, he led in the scoring attack, ably assisted by Cico with 10, and Morris with 8. Although McMillan scored but 2 points, he was a constant threat and controlled the ball cleverly in the back court.

Registering points for the Valley, Captain Barthold and Snell with 7 each and Smith with 5 were the leaders. In this game the Valley courtmen lacked the determination that was evidenced in the preceding game at Gettysburg in which the Bullets won in a last-period spurt.

DREXEL 52-35

After a gruelling trip over icy roads, the Flying Dutchmen met the Drexel Dragons on the latter's floor to return with the negative result, 52-35. Sinking the ball in rare form from any angle, the Dragons put on a dazzling exhibition of shooting to trip LEBANON VALLEY in their fourth try.

Leading the offensive for the Philadelphians, Donaldson was high with 14, Curry and Kline counted 9, respectively, and Hoff, lanky pivot man, collected 7. For the Valley, Captain Barthold led his team with 11, while Rust and Billett shared second honors with 8 each.

URSINUS 41-37

Breaking the ice for the first time in five starts, the LEBANON VALLEY Dutchmen were successful in taming the highly regarded Ursinus Bears, 41-37, in a thrilling contest on the Lebanon High court. This game marked the initial win for "Chief" Metoxen in his career as basketball coach at the Blue and White institution.

"Horse" Chase came to the Valley with a formidable squad composed of a number of skilled veterans. Leading the list was Captain Johnson, last year's all-conference center, ably supported by such stars as Heiges, Calvert, Greenawalt, and Castello, a promising Sophomore.

After a fast and furious first half, the Valley courtsters retired from the floor with a comfortable lead. Playing a different brand of ball during the second period, the Collegeville crew jumped into the lead, but the Blue and White led by Patrizio retaliated in splendid fashion to register a 41-37 victory.

Patrizio and Smith led the Valley scoring with 11 points each, seven of the latter's being counted from the fifteen-foot line. Rust scored five field goals for 10 counters, and Captain Barthold added seven. Calvert and Castello divided honors for the Bears with 10 points for each.

MUHLENBERG 37-29

Stimulated by their win over Ursinus in the previous game, the Valley cage team traveled to Allentown with hopes of adding another scalp to their belt, but were repulsed by the pace-setting Mules, 37-29, in a game packed full of excitement and thrills.

The initial period was closely contested. "Legs" Leibensperger, six-foot six-inch Muhlenberg center, and Rodgers, flashy guard, who were outstanding performers throughout the game, enabled their club to step ahead 13-10 at the close of the opening period. In the early part of this period the Metoxen-tutored club held a slight edge but were not able to keep pace as the period advanced.

Returning after intermission with new life, the Mules began to drop the ball in from all angles. Sensational long shots by Rodgers and short one-handed shots by Leibensperger featured the game. These two lads alone contributed 23 points to the Mule offensive attack, the former with 12 and the latter with 11.

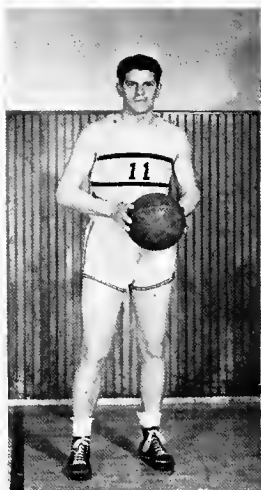

SMITH



HEISCH

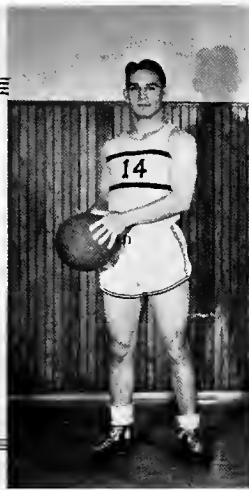

RUST

For the Valley, Patrizio led in the scoring with 9 points; Billett, 7; Rust, 6; and Captain Barthold, 5. Coach Utz's high-scoring forwards, Cuchran and Lepore, were held to one field goal apiece. However, the Blue and White's inability to check Rodgers and the lanky pivot man spelled defeat for them in their sixth game.

ALBRIGHT 53-48

Scoring rapidly during the latter part of the first period, the Albright Lions clawed so deeply that the Blue and White courtsters were unable to overcome their big lead, consequently dropping the contest to their bitterest rivals, 53-48. The game was played on the Reading court and was hard fought, assuming football characteristics at times. The Crimson and Red, eager for their first league victory and still smarting from the stinging defeat handed to them a few months earlier by the LEBANON VALLEY gridmen, were determined to make this night a night of revenge.

In the opening minutes, the Metoxen-coached men held a distinct advantage. However, after a shake-up in the Valley line-up, the Reading courtmen stepped fast to register a 27-13 lead by the half-time whistle.

Playing a better brand of ball in the second session, the Blue and White outscored their opponents 35-26, but the Lions' first-half advantage proved too great for the Dutchmen to overcome, the final figures showing the Metoxen boys to be trailing by 5 points at 53-48.

Captain Shipe of the Reading outfit was the outstanding player on the floor counting 20 points, while Woods tallied 9. Becker, Woods, and Rifle contributed 8 points around. For the Blue and White, Patrizio with 14, Rust and Billett with 13 apiece, were the scoring aces. Captain Barthold and Sponaugle were outstanding defensively and were smart in floor play.

DREXEL 43-42

In a sparkling comeback in the waning moments of the fray, the Drexel Dragons wiped out an eight-point Valley lead to win 43-42 on the Lebanon High court. This contest bordered on the spectacular. Only once did either team maintain a distinct lead, and that was in the last few minutes of play when the Blue and White held an eight-point margin only to be cut down by the aroused Dragons in the final minutes.

Drexel got off to a good start as Curry slipped away for a brace of twin counters. The Blue and White outfit, led by Captain Barthold, drew up on the Philadelphians, finally tying the score at 11-all. Then the Valley functioned smoothly to lead 24-20 at intermission, a lead which was swelled to 30-20, then 34-22, as the Flying Dutchmen, with Barthold and Rust doing most of the scoring, put on one of their best exhibitions of offensive power of the year.

However, with a clever bit of sharp shooting, the Dragons weakened the Valley lead to 38-32 with seven minutes to go. Four more minutes of play saw the score change to 42-36 still favoring the Blue and White, but Donaldson, stellar Drexel guard, suddenly sank two field goals that brought the count to 42-40, with fifty seconds to go. Wallace was fouled, and dropped his charity throw to total the score 42-41 with a few moments to play. Then it happened! In the heat of the closing game, the Valley lost the ball out of bounds at their end of the court. Kirkland, a substitute forward, received the oval at mid-court, dribbled down the center of the floor, and tried a freak one-handed shot from the foul line. The ball swished through the cords just as the final whistle ended the game with Drexel on the long end of a 43-42 score. Thus an apparent victory was snatched from the hands of the Annville Collegians before a crowd that was dazed by the spectacular finish.

Captain Barthold in a bit of rare form tallied 23 points, and Rust registered 10. Donaldson and Kirkland shone brilliantly for the victors.

F. & M. 36-35

Traveling to Lancaster, "Chief" Metoxen's quintet upset the basketball dope by scalping the Holman-coached men 36-35 in the most thrilling game of the season. By virtue of this victory, LEBANON VALLEY definitely pushed the Lancasterians out of the title race.

The game was hotly contested throughout with the lead changing hands continuously. With only one minute to play, Rust placed LEBANON VALLEY in a two-point lead by calmly sinking two free throws. Seconds later, "Woody" Sponaugle was fouled in a mix-up near the F. and M. basket and made good on the shot to reduce the Valley lead to a lone point with twelve seconds re-



PATRIZIO

BARTHOLD

B. SPONAUGLE

maining. After a series of strategic substitutions on the part of Coach Holman, Captain Barthold recovered the ball from a jump-ball as the timer's whistle ended the sensational duel to give the Metoxen men their second triumph in nine starts.

Captain Barthold, Rust, and Billett shared scoring honors with eleven, respectively. Snell and Patrizio handled the back court cleverly, the latter finding time to add the remaining three points for the Valley.

"Woody" Sponaugle and Jacobs were the scoring aces for the Nevonians with 14 and 12 points, while Martin and Wenrich advanced the ball in great form. It is interesting to note that Coach Metoxen substituted not a single player, while Holman switched his line-up repeatedly, especially in the closing seconds of the battle.

MUHLENBERG 40-36

Meeting Muhlenberg on the Lebanon High court in their second encounter, the Flying Dutchmen shattered the fond hopes of the highly praised Mules in their race for the league crown by defeating them, 40-36. This contest featured the accurate passing and deadly shooting of the Metoxen quintet. Only during the closing minutes did the Mules come within one point of tying the score. A counter-attack staved off defeat and clinched the third league victory for the Blue and White forces.

The Muhlenberg offense with "Legs" Leibensperger as the main cog was held in check largely by the stellar performances of Smith, who dogged the giant tap-off opponent in every minute of the game, and by Snell and Patrizio, who worked the back court in winning style.

The Blue and White built up a 21-17 lead by half time and managed to head the Utz men throughout the final period. Captain Barthold and Rust registered 12 and 11, respectively, at the forward positions to lead the scoring for the Valley. In a night of great form, Snell, ace guard for the Dutchmen, tallied four sensational long goals in as many attempts to count eight points to the victor's score.

URSINUS 40-51

After displaying real championship form by defeating Muhlenberg, the Valley courtmen reverted to their early season form against the Ursinus "Bears" at Collegeville to come out on the short end of the score, 51-40. The Metoxen men started brightly but in the early stages of the game the Bears scratched out the Valley lead, and started a drive which netted them a lead that was never seriously threatened by the Dutchmen during the remainder of the game.

Johnson, at the pivot post, could not be stopped by Smith. This barrage of shots netted him 10 field goals and two free throws for a total of 22 points. Covert with 9 counters, Costello and Grenawalt with 6, respectively, contributed greatly to the Collegeville scoring attack. For "Chief" Metoxen, Captain Barthold, Rust, and Smith were the pace-setters with 8, 12, and 10, respectively.

ALBRIGHT 46-38

Playing far below par in their final contest the Flying Dutchmen were humbled 46-38 by their traditional rivals, the "Lions" of Albright. This game wrote finis to a shady and highly irregular basketball year for the Valley. Notwithstanding the negative results, the game at times assumed spectacular proportions. However, as the score indicates, the Crimson and White held the upper-hand over the Metoxen-tutored courtmen.

Albright stepped into the lead soon after the opening whistle, shut out the Dutchmen until Patrizio came through with a clever one-handed shot from the sidelines, and collected a 19-15 margin by intermission.

In the middle of the second period the Valley courtmen flashed brilliantly to register 9 points in three minutes and sport a one-point lead via two field goals by Captain Barthold, one each for Smith and Rust, and a perfect free throw by Barthold.

At this point the "Lions" retaliated and clawed out the Valley lead, forging ahead, 29-26. The Dutchmen again advanced a lead on field goals by Barthold and Snell, only to be cut down by Ross, Becker, and Woods. From this point until the end, the "Lions" maintained a permanent lead to carry away the honors 46-38, and to drop LEBANON VALLEY in the loop cellar with Ursinus. Both Ursinus and LEBANON VALLEY won 3 and lost 9, scoring 250 points to share the low honors jointly.



BILLETT



SNELL



LAZIN



KINNEY



Girls' Basketball

DUE TO the loss of several of our star players who for the last four years played on the L. V. team the girls suffered many drawbacks in an attempt to make the basketball season of '34 and '35 a successful one. Coach Kenyon, with all her hard work toward producing a successful team, could not seem to find the correct combination with which to practice the plays in order to develop perfect team work. With the new material from the Freshman class and the old material from previous years she was able to produce a team which at least showed its opponents plenty of competition even if the Blue Belles did not come out victorious.

The material from previous years consisted of Geraldine Harkins, Iva Claire Weirick, Anna Orth, Marjorie Smith, and Hazel March. The manager, Hazel March, obtained the games scheduled for the season. The captain for the season was Iva Claire Weirick. Ernestine Jagnesak, Dorothy Kreamer, Edna Binkley, Janet Holsinger, and Carolyn Kohler were most promising new members of the squad.

January 18th opened the season in a combat held at home with the Moravian School for Girls. Although both teams played well the exceptional passes and team work shown by the Moravian Girls made them outstanding victors when the game ended. LEBANON VALLEY's center section, which was composed of Anna Orth and Janet Holsinger, played an exceptionally good game for their Alma Mater. Another player who deserved credit was Marjorie Smith, high scorer of the day. Moravian won by a final score of 37-18.



M. KENYON, *Coach*



H. MARCH, *Manager*

The second home game was played with Elizabethtown College, February 16. The L. V. C. team worked very well together in this game but not well enough to bring a victory to LEBANON VALLEY COLLEGE although the final score was 24-24. Here again Marjorie Smith was high scorer and Anna Orth as center played an exceptionally fine game.

The first trip was made to Chambersburg, February 23, where the Blue and Whites played the Penn Hall School for Girls. Regardless of the final score which was 28-20 in favor of the Penn Hall team, the Valleyites played a far superior game on the floor. Our girls were ahead the major part of the first three quarters. Geraldine Harkins played a fine game until she was disqualified due to fouls. After her removal the team was more or less upset because of the necessity of changing some of the positions which made a practically new combination. Considering this fact and the excellent sportsmanship of the team, the girls really did come through with flying colors.

After having suffered defeat so often, the Blue Belles started for Ursinus, March 1, with a hope and anticipation which was almost inconceivable. Although the tables were still turned in the same direction and our team lost, it played a fine game and was as usual very sporting about the resulting score. Special mention should be given to Marjorie Smith, Anna Orth, Geraldine Harkins, and Iva Claire Weirick, who were all veterans of our last year's varsity team. Even if the score did turn out to be 44-18, the Blue and White did not give up hope for their last game.

The final attempt of the season to bring a victory home to L. V. was made at Elizabethtown, March 13. Regardless of the previous experiences every member of the team played her best in order to attain this goal. All this was to no avail. The E-town team seemed to be prepared for anything which we might undertake to accomplish on their floor giving us practically no chance to really demonstrate our ability and material. Ernestine Jagnesak, a new member of the team, showed exceptional ability in this game when she scored eleven out of the fifteen points made by the LEBANON VALLEY team. Our center section, composed of Anna Orth and Geraldine Harkins, again played a fine game. The score at the end of the game was 35-15 in favor of the E-town team.



BANEY

SMITH

JAGNESAK

KREAMER

Although a game had previously been scheduled at Baltimore in order to play the University of Baltimore, the team was unable to make it and the trip was cancelled. May the team of '35 and '36 have the pleasure of making such a trip and may they return to L. V. victorious.

Since no material will be lost with this year's graduating class, we hope the team next year will find a good combination of players and by perfect cooperation come through with a successful basketball season. With the support of the students and the cooperation of the team this should be highly probable.

<i>Date</i>		<i>Score</i>	
January 18	· · · · ·	L. V.—18	Moravian—37
February 16	· · · · ·	L. V.—24	Elizabethtown—24
February 23	· · · · ·	L. V.—20	Penn Hall—28
March 1	· · · · ·	L. V.—18	Ursinus—44
March 13	· · · · ·	L. V.—15	Elizabethtown—35



BINKLEY



HARKINS



WEIRICH



ORTH



Freshmen Basketball

ALTHOUGH the Frosh have won only two games out of ten starts, Coach "Jerry" Frock has been able to groom a number of formidable Freshmen as potential candidates for next year's varsity five. Three games were played on opponents' floors and six were played on the home court. After defeating the strong York Collegiate Institute and the Annville High School quintets, the yearlings received eight successive setbacks at the hands of well organized clubs. Two games were dropped to the Albright Freshmen, one each to the Wyomissing Polytechnical School and Cornwall High, and four to Lebanon City League teams.

Coach Frock introduced his Junior Flying Dutchmen at York against the York Collegiate Institute to win 38-36. The Blue and White yearlings played smart ball throughout the game, maintaining a comfortable lead until the thrilling last period when the Collegiate five staged a rally that seriously threatened the Blue and White lead. However, the Freshmen checked the spurt in the last minutes to win in their initial encounter. R. Billett led the attack for the Valley with sixteen points while Tindall and Aungst collected seven apiece. Kroske with six points played a great floor game. Buckingham with fourteen, Strickler with eight, and Wilton with seven, were the scoring cards for the opponents.

Scoring with ease, the Valley Freshmen defeated the Annville High School 38-25 on the latter's court to annex their second and final victory in the 1935 basketball season. R. Billett was high scorer for the Plebes with nine points while Tindall, Aungst, and Kroske netted eight points, respectively. Grimm, O. Arndt, and Woods were outstanding, for the high schoolers.



TINDALL

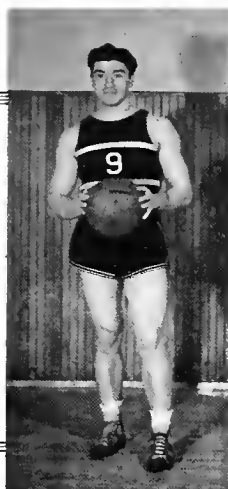

ROZMAN



SHENK



KLIPIA

In a preliminary to the Franklin and Marshall-Lebanon Valley game, the Long's City League players nosed out the beginners in a colorful contest, 38-36. Euston for the city club was the outstanding player on the floor with nine field goals and two fouls, to total him twenty points. For the Frockmen, Aungst was high man with thirteen counters. R. Billett and Tindall scored ten and nine points in order.

A fast-stepping Cornwall aggregation won at the expense of the LEBANON VALLEY Freshmen by the convincing score of 38-30. The Blue and White displayed a ragged offense which bogged greatly in the closing minutes to enable the sharpshooting miners to snare an eight-point lead by several spectacular shots before the final whistle.

Preliminary to the Gettysburg-Lebanon Valley battle, the Valley first-year men fell before Wyomissing Polytec, 27-22. Kroske played a stellar game at the center post with Tindall, Rozman, and R. Billett leading in the scoring offense.

Playing before the Ursinus-Lebanon Valley encounter the Belle Knitting five of the Lebanon City League defeated the Blue and White Plebes, 25-22. The game was closely contested with neither team performing at par. For the Frockmen, Tindall was high with nine points. Aungst, Seaks, and Klipa were the main cog in the defense. For the Knitters, Harnish and Kirkessner were outstanding.

Flashing rare form the Albright Cubs ran wild in a scoring attack to register 47 points to 26 for the Valley beginners in a preliminary game on the Reading court. Troisi, Knox, and Treida shared high honors for the Crimson first-year men while Tindall with thirteen and Aungst with eight points were the big guns for the Blue and White.

Unable to break out of the losing column, the Valley Junior "Dutchmen" lost to the Olt's City League team 34-28 in a game before the Drexel-Lebanon Valley feature. After holding a 17-15 advantage at half time, the Olt's attack wavered, and in the final period the Frosh counted heavily to step ahead of their opponents only to be cut down by Drum and Abrams, who sank three beautiful field goals apiece to smother the yearlings in the final count. Kroske, Aungst, and Rozman were the most consistent scorers for the Blue and White underclassmen.

Previous to the Muhlenburg-Lebanon Valley tilt, the Frockmen fell victim to the fast-moving attack of the Consumers' Ice Club of the Lebanon City League by a 34-24 count. The Plebes were held to five field goals by the Icemen and it was by means of foul-shooting technique that the yearlings were able to prevent a complete rout. Aungst, Freshmen center, grabbed high scoring laurels for the Blue and White with ten points on two field goals and six fouls. Klett and Lorah of the opposing quintet, and Billett and Tindall of the Valley were stellar in floor play and point collecting.

The highly regarded Albright Freshmen measured up to expectation by upsetting the Valley underclassmen 30-25 in their final game. The game was played on the Lebanon High court preceding the traditional Albright-Lebanon Valley fracas. The Blue and White yearlings converted only 11 of 24 foul tries, and only once did they threaten their opponents. At this point the Lion cubs rallied and registered a safe lead to coast through to victory. Knox with seventeen points was the Lion's scoring ace, while Billett, Rozman, Kroske, and Tindall counted points for the Valley.



KARCHER, Manager



KROSKE

SEAKS

AUNGST

BILLETT

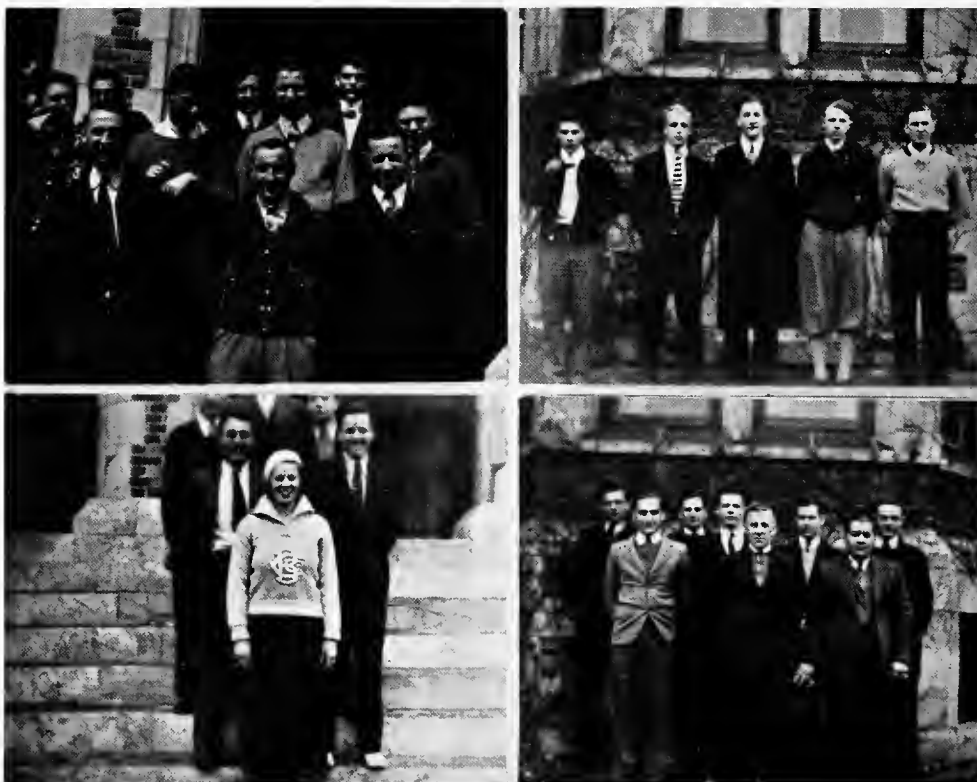

Inter-Class Basketball

SOPHOMORE CLASS WINS LEAGUE RACE

INTER-CLASS basketball reached a new height in 1935 when the bitterly contested tournament ended in a triple tie with the Seniors, Sophomores, and Freshmen dividing honors. In order to limit the class egotism and to crown a real champion the Men's Senate were compelled to sponsor a play-off that was narrowly won by the second-year men. Strange as it may appear, the winners boasted of the least brawn, a feature rarely occurring in inter-class basketball on the LEBANON VALLEY campus.

In the initial play-off contest the powerful Senior sharpshooters upset the Plebes 26-17, thereby eliminating them from the final round. With the crown at stake, the last year courtmen met the highly considered Sophomore club in the deciding tilt, only to come out badly bruised in a humbling defeat. The fives were so evenly matched that the regulation game ended in a 31-31 deadlock. Then followed the feature of the evening, a spectacular five-minute extra period in which time the lead changed continually until the final whistle caught the Sophomores in the lead, 41-39. Donmoyer with twenty-six points led his championship team in scoring, while Heisch played a great defensive game.

In the preliminary tournament, after undisputed victories over the Seniors and Juniors, the fighting Sophomores with John Speg as their tutor received a setback from the yearlings, to account for the only defeat suffered by the Sophomore quintet.

Coach Barthold's top notchers were a powerful team meeting their downfall at the hands of the second classmen. By virtue of the Sophomore victory over the Seniors, the play-off became a necessity. Ax, Arndt, Boran, Baugher, Lloyd, and Sincavage played great ball for the Senior aggregation.

Although having no young giants, the Tindall-coached first yearmen were the most colorful five in the race. The Seniors and the league winners fell victims before the fighting Frosh with Long and Frey starring.

Coach Patrizio of the Juniors had a scrappy team but they were not of winning calibre, losing all their games to better clubs.

This year marked a new era in inter-class basketball attendance. Every battle was viewed by a capacity crowd of energetic rooters. The officiating was capably handled by Rust, Smith, Patrizio, and Sheesley.



Mothers' Day

MOTHERS' Day at LEBANON VALLEY is really Mothers' week-end. This ideal plan to bring the mothers of college girls into closer contact with the school and to give them a real inside view of their daughters' college life celebrated its second birthday this year.

The event occurred on the week-end of March 9. The Y. W. C. A. sponsored the affair and arranged a series of entertainments for the visiting mothers. Many of the guests of honor for the week-end arrived Friday evening and Saturday. On Saturday afternoon the Girls' Band put on a one-hour concert as the first number on the entertainment program.

On Saturday evening many of the girls entertained their mothers by taking them to the Lebanon Valley-Albright basketball game in Lebanon. Later in the evening the girls demonstrated dormitory "feeds," at the expense of the guests in most cases.

Sunday morning the guests and their daughters attended the church services in the college church. In the afternoon they attended a tea in North Hall parlor given in honor of the mothers. The parlor was prettily decorated with daisies and sweet peas, and just before dinner each guest was presented with a beautiful talisman rose. The hostesses were Miss Lena Cockshott, Mrs. Wallace, and Miss Myers.

The week-end was extremely successful and all too short and we are looking forward to seeing the same guests and many more at the third annual Mothers' Day next year.



“As Husbands Go”

Presented by
DELPHIAN AND KALOZETEAN LITERARY SOCIETIES

THE CAST

Lucile Lingard	CATHARINE WAGNER
Ronald Derbyshire	WILBUR LEECH
Emmie Sykes	MARIETTA OSSI
Hippolitus Lomi	CHARLES HAUCK
Maitre D'Hotel	DUEY UNGER
Waiter	RICHARD HUBER
Charles Lingard	CHARLES KINNEY
Wilbur	DAVID BYERLY
Christine	CLAIRE ADAMS
Peggy Sykes	EMMA MARY SMYSER
Jake Canon	PAUL HERSHEY
Katie	GRETA HEILAND

THE Delphian and Kalozetean Literary Societies presented for their anniversary play on Friday evening, April 5, the comedy, “As Husbands Go,” by Rachel Crothers.

The curtain was drawn on a cafe scene in Paris where Lucile Lingard and Emmie Sykes, both of Dubuque, Iowa, are spending the season. Emmie, forty-three, is a widow with a grown daughter, Peggy. Lucile,

thirty-five, has a husband, Charlie, safely home in Iowa. The inevitable happens: Lucile falls in love with a charming young English poet, Ronald Derbyshire, and for the first time she really lives, so she thinks. Although loath to hurt her devoted husband she finally agrees to obtain her release from him and marry Ronald. Emmie has found fulfillment in the person of Hippolitus Lomi even though she knows that, incidentally, he is after her money.

Two weeks later we find the women home in Iowa where Lucile has promised to tell her husband of "Ronnie." This is a harder task than it seemed in France, however, and she postpones it.

The foreigners meanwhile have followed the women to America. The family at first believes both men to be seeking Emmie but Jake, Emmie's would be son-in-law, penetrates the mystery. Very subtly it is revealed that "Charlie" likewise has come to understand the situation. He makes friends with Ronald, takes him fishing, and lets him see the great love he feels toward his wife. Ronald, mellowed with scotch and soda, decides that evening that "Charlie's" love for Lucile is too great to sacrifice. He quietly leaves and goes back to Europe alone.

Catharine Wagner gave a very good portrayal of Lucile, while Marietta Ossi, as Emmie Sykes, seemed perfectly cast, interpreting the part splendidly. Charles Hauck, as "Hippy," managed a difficult role with professional ease. Wilbur Leech, as Ronald, was excellent, rising magnificently on occasions.

As Charles Lingard, Charles Kinney at times did fine work. Emma Mary Smyser fit nicely into the role of Peggy, Emmie's typical American daughter. She and Paul Hershey, as Jake Canon, caught the spirit of their roles in a most commendable fashion. David Byerly, as "Charlie's" young nephew, was good. The minor roles were ably filled by Claire Adams, Greta Heiland, Duey Unger, and Richard Huber.

Delphian and Kalo are indebted to Doctor Struble and Doctor Stonecipher for their work in preparing the play for presentation. Again, Harold Phillips must be mentioned for his excellent work behind the curtains.

The play was followed immediately by a dance in the gymnasium where Delphian and Kalo received their friends.





DOCTOR
PAUL

LOUIE
AND
DOPPIE



HANK



JEAN
AND
BISH



MISS
MILDRED

the

Organizations

*o
f*

*t
h
e*

*s
t
u
d
e
n
t*

*b
o
d
y*



*Group pictures and word sketches
of the extra-curricular groups*

*Portraits of prominent college
and conservatory figures*

Conservatory Roll

SENIORS

RUTH WELLS BAILEY
MYRLE EVELYN DEAVEN
IDA KATHARINE HALL
ETHEL IRENE KELLER

DALE HENRY ROTH
ADELAIDE RUTH SANDERS
ROSS LESLIE SAUNDERS
ROBERT LUIGARD SCHEIRER

JUNIORS

CATHARINE NANCY BOWMAN
OLETA ALVA DIETRICH
MARTHA PRISCILLA ELSER
LESTER PAGE ESHENOUR
ANNA LOUISA FRANCIS
SAMUEL SCHLOUGH HARNISH
ANTHONY AUGUST JAGNESAK
IRMA ISABEL KEIFFER
ERNEST HAROLD KOCH
JOHN GEORGE LOOS

KATHLEEN POOL
RAE ANNA REBER
DONALD OSCAR SANDT
ROBERT JACOB SAUSSER
JACK HARTMAN SCHULER
GEORGE EDWARD SHADEL
JANE ELIZABETH SHOWERS
CHARLOTTE LOUISE STABLEY
MARY VIRGINIA SUMMERS
HELEN HUMMER SUMMY

SOPHOMORES

ELIZABETH BINGAMAN
EDNA ANNABELLE BINKLEY
HELEN JEAN BITTING
WILLIAM EDWARD BLACK
FRANK ALBERT BRYAN
VIRGINIA MAE GOODALL
RUTH ESTELLE GOYNE

RUSSELL CONDRAN HATZ
ESTHER LEOTTA KOPPENHAVER
SARA ELIZABETH LIGHT
GAYLE ELIZABETH MOUNTZ
CORDELLA REBECCA SHEAFFER
HENRY CYRUS STEINER
CHESTER ARTHUR STINEMAN

EARL CLAYTON UNGER

FRESHMEN

CARL ALBERT
HOMER BARTHOLD
HELEN BUTTERWICK
ISABEL COX
BEATRICE FINK
NORA FRANKLIN
MARY JANE GOODYEAR
GRETA HEILAND
RUSSELL HELLER
ROBERT JOHNS

EMILY KINDT
KATHRYN KNOLL
STUART KUTZ
LUCILLE MABERRY
JOHN MILLER
RITA MOSHER
CECIL OYLER
MARGARET PAIGE
CYRUS SMITH
CHRISTINE YODER

HARRY ZERBE



The Glee Club

EDWARD P. RUTLEDGE

Director

SARA E. LIGHT

Accompanist

PERSONNEL

Sopranos

N. BOWMAN
I. COX
B. FINK
N. FRANKLIN
M. GREINER
I. K. HALL
G. HEILAND
G. MOUNTZ
M. PAIGE
R. A. REBER
J. SHOWERS
H. SUMMY
W. SHROFF

Tenors

H. BARTHOLD
W. BLACK
S. GOODMAN
D. ROTH
D. SANDT
R. SAUSSER
J. SCHULER
C. STINEMAN
E. UNGER
G. HILTNER

Altos

E. BENDER
V. GOODALL
E. KOPPENHAVER
S. K. McADAM
C. MILLS
K. POOL
C. SHAEFFER
C. SMITH
C. STABLEY
C. YODER

Basses

S. HARNISH
A. JAGNESAK
E. KOCH
S. KUTZ
C. OYLER
P. SCHACH
R. SHEIRER
K. SHAEFFER
D. SHEARER
W. SHROYER
C. SMITH
H. STEINER

THE Glee Club, comprising forty-five select vocalists on our campus, has practically completed its second year since it has been organized, delivering concerts of high quality. Already in these two years a marked improvement can be noted in tone quality and standard of delivery. The training and selection has been such as to result in a beautiful blending of voices. The repertoire of this musical organization includes a wide range in types of music.

These factors have been realized for the greater part through the efforts of Professor Rutledge. That the reputation of the Glee Club has grown can be evidenced by the fact that there were a greater number of engagements on the schedule this year than last, and it is hoped that the achievements will be still greater in the years to follow.



The Symphony Orchestra

EDWARD P. RUTLEDGE

Director

PERSONNEL

Flutes

A. JAGNESAK
R. JOHNS

Oboes

E. KOCH
C. SMITH

Clarinet

H. BARTHOLD

Bassoon

R. SHEIRER

French Horns

N. BOWMAN
L. KRONE
J. LOOS

Trumpets

W. BLACK
E. UNGER

Trombones

D. ROTH
L. SAUNDERS

Tympani and Drums

W. KIRKPATRICK
J. BOLTON

1st Violins

H. BUTTERWICK
O. DEITRICH
M. ELSER
V. GOODALL
M. PAIGE
J. SCHULER

2nd Violins

R. HATZ
G. MOUNTZ
R. SAUSSER
H. ZERBE

Violas

R. HELLER
H. SUMMY

Cellos

R. GOYNE
S. HARNISH

String Bases

I. K. HALL
C. STINEMAN

HERE is another up and coming musical organization on the LEBANON VALLEY campus. The constituents of the Symphony Orchestra have been selected because of their special ability to perform on their respective instruments. The result is that music of a very high type is studied and rehearsed for concert work. The literature consists of compositions by masters of both yesterday and today.

It is a symphony orchestra because of the balance of instrumentation, and the number of instruments in each section. So far, the orchestra has been limited to only on-campus concerts, but it is anticipated that in the future there will be a possibility of off-campus concerts to advertise to places outside the campus that LEBANON VALLEY has a Symphony Orchestra to be proud of.



The Band

EDWARD P. RUTLEDGE
CHESTER A. STINEMAN

Director
Drum Major

PERSONNEL

Piccolo

A. JAGNESAK
R. JOHNS

Oboe

C. SMITH

Clarinets

E. KOCH
H. BARTHOLD
R. WALBORN
R. SAUSSER
K. SHAEFFER
L. MOSER
W. EHRHART
G. HOLTZMAN
D. SANDT

Saxophones

W. LEECH
C. SNELL

Bassoons

R. SHEIRER
R. SMITH

Trombones

L. SAUNDERS
E. FABER
R. RADER
S. HARNISH
H. KEITER

Drums

J. BOLTON
G. HILTNER
J. SCHULER

Tympani

W. KIRKPATRICK

Horns

L. KRONE
H. KENDALL
H. BEAMESDERFER

Trumpets

W. GERBER
J. LOOS
W. BLACK
E. UNGER
C. OYLER
J. GLEN
R. HUBER
H. STINER
G. BITTINGER
B. PEELING
C. DELLINGER

Baritones

D. ROTH
D. BYERLY
S. KUTZ

Basses

W. MENTZER
C. ALBERT

THE band has practically completed three years since its organization into a definite and stable feature of campus life. In this comparatively short time it has grown in mushroom fashion in both numbers and quality. New instrumentation has been added from time to time until now it has reached a symphonic balance. The band has been very much in evidence on the campus and more is constantly being done to increase its prestige on the campus and abroad. It has become one of the best, if not the best of the small college bands in Pennsylvania, excelling both in parade and concert work. It is an organization of which LEBANON VALLEY can well be proud.



The Girls' Band

EDWARD P. RUTLEDGE

Director

PERSONNEL

Clarinets

M. DEAVEN
M. ELSER
V. GOODALL
D. GRIMM
E. KELLER
H. NETHERWOOD

Flute

V. GINGRICH

Saxophone

M. WEBB

Tympani

E. KINDT

Horns

N. BOWMAN
I. COX
B. FINK
J. SHOWERS
V. SUMMERS

Drums

E. BINKLEY
R. GOYNE
K. KNOLL
S. LIGHT

Basses

E. BENDER
I. K. HALL

Trumpets

E. BINGAMAN
E. KOPPENHAVER
G. MOUNTZ
R. A. REBER
C. STABLEY
H. SUMMY

Trombones

H. BUTTERWICK
A. FRANCIS
G. HEILAND
I. KEIFFER
C. SHAEFFER

Baritones

O. DEITRICH
C. YODER

THIS organization is gradually coming into its own. With the concert delivered on Mothers' Day on our campus, the band instituted a fund for the purpose of buying uniforms. Here, as in the other musical organizations, can also be noted an improvement as time goes on. The concert this year was of a higher type than that of last year. The band is improving not only in individual ability, but in diversity of instrumentation and blending ability of the whole group as well.

Already this new band is running competition to the Boys' Band insofar as off-campus concerts are concerned. Also, there are plans to recruit it into active performance next year at the home football games, and by so doing a real challenge for competition may be presented to the well-seasoned veterans in the male organization.



1936 Quittapahilla

EDITORIAL STAFF

Editor-in-Chief, DAVID J. YAKE

Associate Editors—MARY JANE SHELLENBERGER, JUNE S. GINGRICH

Literary Editors

LESTER KRONE
CALVIN REBER
VERNON HEMPERLY
SYLVIA EVELEV

Photography Editor
ROBERT CASSEL

Organizations Editor
LOUISE GILLAN

Class Statistics
SAMUEL HARNISH

Athletics Editors

BOYD SPONAUGLE
IVA CLAIRE WEIRICH

Typists

WINONA SHROFF
ADAM BIGLER

Photographer

LESTER HOUTZ

BUSINESS STAFF

Business Manager, PAUL W. HERSHEY

Associates—LOUISE SHEARER, PAUL KUHLMAN, WILLIAM PRESCOTT, WILLIAM KIRKPATRICK

IN THIS edition of the QUITTAPAHILLA we have included much the same sort of material as is usually included in LEBANON VALLEY annuals. We have, however, tried a different system of arrangement than is customary. Moreover, in the matter of engravings we have distributed our budget so that in the formal, conventional sections of the book—such as the Class Section—the engravings have cost less than usual leaving a greater percentage of the total expenditure to be used in the more informal and more interesting sections. In the Junior Section, in order to compensate for the reduction of the engraving sizes, we have reduced the number of persons per page to two.

The compiling of this book has not been an easy task, but it has been an extremely interesting one. We have tried hard for long months past to construct a book of which to be proud, to make this annual an interesting record of the 1934-1935 session, and to include in it something of an impression of an actual year at LEBANON VALLEY.

This book is the result of the combined efforts of the QUITTAPAHILLA staff and if we have succeeded in our efforts we have succeeded as a group and not as individuals. We have striven to prove that "cooperation spells success."

Acknowledgments

THE CLASS of 1936 dedicates this page to the staff members of the 1936 QUITTAPAHILLA and to those persons not of the staff who have had a part in the production of this book. We do this in order that credit may be given where it is due, and that we might make a little less thankless the work of those patient people who, laboring neither for gain nor for glory, have given valuable time and a great deal of energy enthusiastically and unselfishly in order that there might be a 1936 QUITTAPAHILLA.

ROBERT CASSEL has played a major part in the production of this book. As supervisor of the photographic work on the book, he has found time in an already busy life to attend to all the annoying and arduous details connected with his task. Besides this, his advice in details and financial aspects has been invaluable.

MARY JANE SHELLENBERGER carried out her work as an associate editor with efficiency and dispatch. Her literary efforts, her typewriter, her proof-reader's pencil, and her cheerful and helpful suggestions have been an invaluable contribution.

TO JUNE GINGRICH as much credit is due as to anyone. In literary phases, in detail work, in layout designing, in suggestions on arrangements and mechanical details, she has been outstanding.

BOYD SPONAUGLE handled his job as athletics editor capably and efficiently. Although pressed for time he has produced page after page of copy and has been a willing and talented co-worker.

CALVIN REBER, as usual, has finished another job well. As a literary editor, he has left an indelible mark on these pages. His ready spirit of helpfulness and his capable efficiency have been an inspiration.

WINONA SHROFF has handled the major part of the typing that arose in connection with the annual. Long hours she has spent at the keyboard often neglecting other work to complete an article for the "Quittie."

SYLVIA EVELEV as a literary editor has added the seasoning of her sparkling wit and literary good taste to the class section of the book, and has been a willing and capable associate.

LOUISE GILLAN has always been dependable and as organizations editor has proved her mettle in detail and in literary work, sometimes at the expense of other duties.

IVA CLAIRE WEIRICH handled very nicely the work of athletics editor. Her copy has always been neat, regular, and on time and her attitude has always been that of cooperation.

LESTER KRONE has been an extremely pleasant associate. Besides handling well his own work as literary editor, he has often gone out of his way to assist in other phases of the book.

ADAM BIGLER, as typist, has devoted much time and energy, that might have been put to more profitable use, in turning out "Quittie" work.

VERNON HEMPERLY has taken off enough time from the physics' lab to pound on his typewriter a number of clever literary pieces for these pages.

Acknowledgments

LESTER HOUTZ, as amateur photographer, has been extremely willing and dependable. Nothing has been too much for Lester. Besides his own work he has done nobly on the typewriter often shouldering other people's tasks.

SAMUEL HARNISH was very efficient in collecting statistics of the members of the Junior and Senior classes.

On the business staff, LOUISE SHEARER made a great contribution towards the financial success of the annual with her encouraging and fruitful activity in selling advertisements.

PAUL KUHLMAN centered his territory at Lebanon where he was successful in winning over many reluctant merchants to the yearbook "ad" idea.

WILLIAM PRESCOTT, the circulation manager, divided his time between the difficult task of selling extra yearbook copies and selling advertisements.

WILLIAM KIRKPATRICK was the chief contact man of our advertising force in Harrisburg where he was very successful.

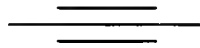

Outside of the actual yearbook staff there were several persons to whom the class owes its thanks. Without HOWARD REBER many of the interesting snapshots and pictures in the book would not have been possible. Reber lent his services very generously in taking the football action pictures, football individual pictures, in developing films, and in supplying or replacing a missing or damaged glossy here and there. His partner, LLOYD BEAMESDERFER, assisted in many of these jobs.

To DUEY UNGER we owe our thanks for pinch-hitting as a sports writer to fill in a missing and much needed athletics article.

MILLER SCHMUCK supplied us with several of the interesting snapshots in the Early Summer Section of the book.

ROBERT SPOHN very generously gave his services as typist to relieve the regular staff typists at a time when it was imperative that the remaining work be completed.

We take this opportunity to thank MR. H. B. DUNMIRE, of the Telegraph Press, for his willing and patient assistance in technical details of the book connected with the printing and engraving. Often he has gone to much inconvenience in order to do a kind favor for the "Quittie."

Thanks also to MR. NAUGLE, of the Telegraph Press, for his kind concern as to the welfare of the QUITTAPAHILLA.

We are grateful to Miss MARY CULLEN, of Apeda Studio, Inc., for her hearty cooperation in the line of photographic work.



La Vie Collegienne

EDITORIAL STAFF

HELEN F. EARNEST	/	/	/	/	/	/	/	/	/	Editor-in-Chief
GEORGE J. HILTNER	/	/	/	/	/	/	/	/	/	Associate Editor
RICHARD BAUS	/	/	/	/	/	/	/	/	/	Managing Editor
DAVID YAKE	/	/	/	/	/	/	/	/	/	Assistant Managing Editor

REPORTORIAL STAFF

General Reporters

CATHERINE WAGNER	LOUISE GILLAN	MARIAN LEISEY
SYLVIA EVELEV	LESTER KRONE	MAXINE EARLEY
	GRACE NAUGLE	

Special Reporters

IDA K. HALL	/	/	/	Conservatory	LOUIS STRAUB	/	/	Philokosmian
WILLIAM H. EARNEST	/	/	/	Athletics	CHARLES HAUCK	/	/	Kalozetean
MIRIAM EICHNER	/	/	/	Alumni	M. JANE SHELLENBERGER	/	/	Chionian
				MARIETTA OSSI	/	/	/	Delphian

BUSINESS STAFF

KENNETH SHEAFFER	/	/	/	/	/	/	/	Business Manager
ALBERT ANDERSON	/	/	/	/	/	/	/	Assistant Business Manager
ROBERT CASSEL	/	/	/	/	/	/	/	Circulation Manager
ELWOOD NEEDY	/	/	/	/	/	/	/	Assistant Circulation Manager

THIS year the *La Vie Collegienne*, the student news publication at LEBANON VALLEY COLLEGE, is celebrating the tenth anniversary of its establishment in 1925. This paper is the weekly voice of the college campus, providing training in journalism for those students who are interested in furthering their education along this line of work.

The general reportorial staff consisting of seven members deals with the news of the campus, and the special assigned work covers the material for the four literary societies, conservatory notes, athletics, and alumni.



Men's Senate

OFFICERS

President	FRANK BORAN
Vice-President	WILLIAM SMITH
Secretary-Treasurer	ROBERT CASSEL

REPRESENTATIVES

Senior

CHARLES KINNEY	ALBERT SINCAVAGE	WARREN MENTZER	CASPER ARNDT
----------------	------------------	----------------	--------------

Junior

ADAM BIGLER	WILLIAM KIRKPATRICK	RICHARD RADER	DAVID YAKE
-------------	---------------------	---------------	------------

Sophomore

DEWEY UNGER	LOUIS STRAUB	WILLIAM EARNEST
-------------	--------------	-----------------

Freshman

JOHN TINDALL

Faculty Advisors

PROF. GRIMM, DR. DERICKSON, DR. LIGHT

THE Men's Senate is the governing body of the school's male students, having legislative, executive, and judicial powers. This organization is composed of six Seniors, five Juniors, three Sophomores, and one non-voting member of the Freshman class, all of whom are nominated by the Faculty, and voted for and elected by the members of their respective classes. It is the duty of each of these students "to observe and administer the laws of the Senate in letter and spirit."

It is likewise the duty of the Senate to supervise the conduct of every male member of LEBANON VALLEY COLLEGE, and to endeavor to inculcate into the minds of the student body, by all means possible, the proper respect for the rights of property and feeling of others, and "such conduct as is in keeping with the ideals of a Christian institution of learning."

The men's rules are formulated by the Senate with the approval of the Faculty to whom the entire membership of the Senate is responsible.

Thus, the success of the Senate depends upon the wholehearted cooperation of each and every member of the student body. Each member is duty bound both to obey the laws and to see that they are obeyed, so that order and decency is attained to the greatest good of the school.



W. S. G. A.

OFFICERS

President	/	/	/	/	/	/	/	/	/	/	MARGARET WEAVER
Vice-President	/	/	/	/	/	/	/	/	/	/	MARY MARCH
Treasurer	/	/	/	/	/	/	/	/	/	/	FRANCES KEISER
Secretary	/	/	/	/	/	/	/	/	/	/	MARY JANE SHELLENBERGER
											LENA COCKSHOTT
											LOUISE GILLAN
											EMMA REINBOLD
											GAYLE MOUNTZ

THE Women's Student Government Association, which is composed of all regularly matriculated women students of the college, was organized because of the students' desire to assume individual and community responsibility for the conduct of one another in their college life.

It was agreed by the President and faculty of LEBANON VALLEY COLLEGE, as well as by the Association members, that the object of the association should be to cooperate with the faculty in regulating the maintenance of quiet and order in the women's dormitories, the maintenance of decorum on the campus, in the buildings, in the town, at social functions, and in association with men.

In order to meet these responsibilities, the Association has drawn up a set of rules by means of which the women govern themselves. These rules demand the respect and obedience of all the members of the organization. Likewise, they make it an obligation of every member of the W. S. G. A., to regulate her conduct in conformity with the highest standards of the college.

In connection with these rules, the honor system is employed. It is assumed that any violator of the regulations will report herself to the president of the board. If at any instance the student who violates the rules fails to report, it is expected that someone will remind her of her duty.

It is this organization which establishes the rules for Freshman girls and which insists upon the traditional Frosh berets. The executive board is the court before which the Freshman girls are tried November 15, and any time after that when an offense has been committed against the W. S. G. A. regulations.



Y. M. C. A.

OFFICERS

President	/	/	/	/	/	/	/	/	/	/	/	/	/	/	WARREN MENTZER
Vice-President	/	/	/	/	/	/	/	/	/	/	/	/	/	/	SAMUEL HARNISH
Secretary	/	/	/	/	/	/	/	/	/	/	/	/	/	/	THEODORE LOOSE
Treasurer	/	/	/	/	/	/	/	/	/	/	/	/	/	/	ROBERT CASSEL
Pianist	/	/	/	/	/	/	/	/	/	/	/	/	/	/	RICHARD WALBORN

REPRESENTATIVES

	Senior	
ALLEN STEFFY		KENNETH SHEAFFER
	Junior	
MILLER SCHMUCK		HOMER KENDALL
	Sophomore	
KENNETH EASTLAND		HAROLD BEAMESDERFER
		ELWOOD NEEDY
	Freshman	
		DANIEL SHEARER

THIS is the organization which has done much to promote Christian leadership among the male members of the college. Its ideals have all been formulated for the purpose of promoting social well-being and a close bond of friendship among the fellows.

The achievements of the association have been many. Great improvements have been made in the "Y" room with the purchase of new furnishings. Reading material has been added so that there may be more of an incentive to spend time there and to supplement the billiards, ping-pong, chess, checkers, and radio that have been there.

The Y. M. C. A. likewise was of assistance in the May Day pageant. Also, in collaboration with the Y. W. C. A., the cabinet sent delegates to Eagles Mere, published the Frosh "L" Handbook, and attended many joint conferences. In contrast to the Y. W. C. A.'s "big sister" movement, this organization has the "big brother" movement which is of value to the new male Freshmen in helping them to get acclimated to their surroundings.

The outstanding event of the year was the winning of the plaque, now a permanent trophy of L. V. C., at the "Y" Conference at Gettysburg last December. This plaque was awarded for the greatest representation at the conference and for the keenest enthusiasm in Y. M. C. A. work. Thus the work of the organization speaks for itself.



Y. W. C. A.

OFFICERS

President	LENA COCKSHOTT
Vice-President	LOUISE GILLAN
Treasurer	LOUISE SHEARER
Recording Secretary	ALMA CLINE
Corresponding Secretary	IVA CLAIRE WEIRICK
Day Student Representative	CATHERINE WAGNER

COMMITTEE CHAIRMEN

Program	MARGARET WEAVER
Social	REBECCA ADAMS
Prayer Meeting	FRANCES KEISER
World Fellowship	MARTHA FAUST
Pianist	GRACE NAUGLE

THE Y. W. C. A. maintains a cabinet on the campus for the purpose of assisting all new girls to adjust themselves more easily to their new surroundings and to their new mode of living, and to make the most of the opportunities during their college days. It serves to promote the Christian ideals of love, sacrifice, and fellowship. Likewise, it helps each girl attain the four-fold life, that of mental, physical, moral, and spiritual development.

Every woman student, upon her matriculation, automatically becomes a member of the association. The officers are elected by the members, while the committee chairmen are appointed by the president.

During the past year, the Y. W. C. A. has sponsored many functions—such as May Day festivities and the Hallowe'en party. Previous to the summer vacation a delegation was sent to a convention at Philadelphia for the purpose of receiving new ideas. Likewise, several members of the cabinet attended a conference at Eagles Mere in an effort to exchange ideas with other organizations of the same nature.

One of its main projects was undertaken at the beginning of this school year and has just recently been completed—that of purchasing new furniture for the Y. W. C. A. room in North Hall. Another outstanding project was the novelty bazaar at Christmas.

Two other factors that have been promoted by the "Y" are the "big sister" movement and the "heart sister" week. Each has been of special value to the girls and has aided them in establishing firmer friendships.



Delphian Literary Society

DELTA LAMBDA SIGMA

OFFICERS

CATHARINE WAGNER	President	BETTY FORD
MARIETTA OSSI	Vice-President	IDA HALL
MABEL CHAMBERLAIN	Corresponding Secretary	CLAIRE ADAMS
ROMAINE STILES	Recording Secretary	IDA BELLE SMITH
BETTY FORD	Critic	JUNE GINGRICH
LOIS MILLER	Chaplain	MARY WEBB
LOUISE BISHOP	Treasurer	LOUISE BISHOP
CORDELLA SHEAFFER	Wardens	ERNESTINE JAGNESAK
ELIZABETH BINGHAMAN		ELLA MASON
BETTY FORD	Anniversary President	

Motto: "Know Thyself"

Colors: Scarlet and Gold

THIRTEEN years ago, Delta Lambda Sigma was established and recognized on the campus of LEBANON VALLEY COLLEGE. It was originally a literary group but during recent years the trend has been toward purely social gatherings.

Delphian is able to contact personally each member and thus secure excellent cooperation. It stands as an undivided group.

February 16 of this year, Delta Lambda Sigma held its anniversary dance at the Hershey Inn, at Hershey, Pennsylvania. All the faculty with a few exceptions and several alumni honored Delphian with their presence. It was a successful and an enjoyable affair.

In recent years it has been the custom to present jointly the Kalo and Delphian Anniversary play. The cast is selected from members of both societies. On April 5th of this year under the supervision of Dr. G. G. Struble and Dr. A. H. M. Stonecipher the societies presented "As Husbands Go," by Rachel Crothers.

Through the spirit of loyalty and close fellowship among its members Delphian hopes to enrich the oracle and its significance.



The Kalozetean Literary Society

KAPPA LAMBDA SIGMA

OFFICERS

WARREN MENTZER	President	HARRY SCHWARTZ
PAUL MILLER	Vice-President	WILLIAM KIRKPATRICK
ROBERT SAUSSER	Recording Secretary	HOWARD REBER
HARRY SCHWARTZ	Corresponding Secretary	CHARLES KINNEY
THEODORE LOOSE	Chaplain	LLOYD BEAMESDERFER
WILLIAM KIRKPATRICK	Critic	ROBERT SAUSSER
EARNEST KOCH	Pianist	EARNEST KOCH
PAUL BILLETT	Sergeant-at-Arms	CLARENCE AUNGST
CHARLES KINNEY		JOHN GONGLOFF
RUSSELL JENKINS		HARRY ZERBE
	Anniversary President	CHARLES FURLONG

Motto: "Palma Non Sine Pulvere"

Colors: Red and Old Gold

THIS year, Kalo once more has upheld its tradition of being the largest and one of the most progressive societies on the campus. As the first society on the campus to hold a formal dance as part of its anniversary celebration, as the first and only society to hold an annual dinner-dance, and as the leader in the general trend towards increasing activity in the line of social functions, Kalo has exemplified the trend towards modernism in literary societies.

On Kalo's anniversary week-end, Kalo and Delphian jointly produced Rachel Crothers "As Husbands Go," directed by Dr. George G. Struble. The following night the Kalo members and their guests attended the annual Kalo dinner-dance which was held this year at the General Sutter Hotel, in Lititz, Pennsylvania. This social event, perhaps the most outstanding of the year, was the climax of another energetic and brilliant chapter in the history of Kalozetean Literary Society.



The Clionian Literary Society

KAPPA LAMBDA NU

OFFICERS

HELEN EARNEST	President	EMMA REINBOLD
LOUISE GILLAN	Vice-President	MARY JANE SHELLENBERGER
MARTHA FAUST	Treasurer	MAXINE EARLEY
GRACE NAUGLE	Recording Secretary	IRMA KEIFFER
MAXINE EARLEY	Corresponding Secretary	LOIS HARBOLD
MARY JANE SHELLENBERGER	Editor of Olive Branch	MIRIAM EICHNER
LOIS HARBOLD	Pianist	RUTH BUCK
	Anniversary President	SARA K. McADAM

Motto: "Virtute et Fide"

Colors: Gold and White

ALTHOUGH it was organized chiefly as a literary club, Clio, during the past sixty-four years, has gradually discarded most of its literary tendencies and has substituted in their stead the recent and necessary social ideas that are creeping in for the purpose of establishing a more sorority-like organization on the campus.

It is true that the fine old traditions of Minerva and the Owl, its symbolic patronesses, and that of the first years of its establishment have not been entirely cast away, but nevertheless sociability and the promotion of the finer and more aesthetic things in life have been its most prominent features.

In the spring of 1934, the Clionian members united with Philokosmian Society to present "Death Takes a Holiday," one of the best dramatic productions ever given on the campus.

The society purchased a fine set of modernistic furniture for its club room, thus adding much to the interior beauty of the hall as a whole.

The main event, however, was the celebration of the sixty-fourth anniversary with a formal dance given at the Hotel Brunswick, in Lancaster. Attended by many of the society members and Alumnae, it was one of the most prominent social events of the year.

Various other social functions such as dances in the college gym, joint sessions with Philo and Kalo, card parties and teas, were sponsored during the year with much success. The society is now planning another dramatic production with Philo.



Philokosmian Literary Society

PHI LAMBDA SIGMA

OFFICERS

HENRY PALATINI	President	GEORGE HILTNER
HOWARD LLOYD	Vice-President	ALLEN STEFFY
ADAM BIGLER	Secretary	LOUIS STRAUB
KENNETH SHEAFFER	Treasurer	STEWART GLEN
LOUIS STRAUB	Chaplain	BRUCE METZGER
LESTER KRONE	Executive Chairman	HOWARD LLOYD
RICHARD WALBORN	Pianist	SAMUEL HARNISH
ROBERT KELL	Sergeant-at-Arms	CURVIN DELLINGER
KENNETH EASTLAND		WALTER EHRHART
CURVIN THOMPSON		DEAN GASTEIGER
KENNETH SHEAFFER	Anniversary President	

Motto: "Esse Quam Videri"

Colors: Blue and Gold

THE march of Philokosmianism continues on through its sixty-eighth year, and in the ranks of its progression tread those students who uphold the standards of fraternal relationship. Philo realizes the value of friendship and its potency in making the life of the student a period of true comradeship, and that it is through social as well as intellectual aggrandizement that the individual molds from his plastic character a well-rounded life. It is because Philo supplies the spark that ignites within the student a desire for amiable connections with his fellow men that it has continued to subsist and maintain its record of years of fruitful service to the alma mater it upholds.

Through such agencies as joint sessions and periodical meetings, such a spirit of goodwill and harmony is nurtured; and it is through these activities that Philo aids the individual to get along with his fellow men. During its anniversary celebration, Philo takes the ascendancy, and every member is afforded the opportunity to participate in the birthday of LEBANON VALLEY's oldest organization through its plays, dances, and other features.



The Chemistry Club

OFFICERS

President	Clyde Magee
Vice-President	Beatrice Zamojski
Secretary-Treasurer	Frances Holtzman
Chairman of the Executive Committee	Vernon Hemperly

THE Chemistry Club, which is the only one of its kind in any science department on the campus, was organized in 1929 by Dr. Andrew Bender and has since become one of the most progressive and active organizations here.

The club, which meets twice a month, has invited to its membership any one interested in the science of chemistry. The members have made their aim that of keeping in touch with all the interesting events that are happening in the realm of chemistry today.

Some of their most interesting meetings involved the discussion of such subjects as sodium, explosives, the development of chemistry, and a review of the recent book, "One Hundred Million Guinea Pigs."

The club also took several interesting and instructive trips to various plants such as the Hershey Chocolate Corporation, the Armstrong Linoleum Plant, and it is now planning a trip to the Pyrex Glass Company, of Corning, New York.

As a means of developing along other lines, the club's calendar also consists of several social activities. At the New Year's party several unique ideas were presented. Each person was given a chemical name and even the amusements took a chemical turn. Thus, it is clearly demonstrated that chemistry can and does play a major role in everyone's daily life.



The Commerce Club

OFFICERS

<i>President</i>	/	/	/	/	/	/	/	/	/	/	/	/	/	/	/	/	/	/	/	CASPER ARNDT
<i>Vice-President</i>	/	/	/	/	/	/	/	/	/	/	/	/	/	/	/	/	/	/	/	ALBERT ANDERSON
<i>Secretary-Treasurer</i>	/	/	/	/	/	/	/	/	/	/	/	/	/	/	/	/	/	/	/	LOIS HARBOLD

UNDER the leadership of Professor Milton L. Stokes, the Commerce Club has been reorganized. Organized for the first time several years ago by the Business Administration students, the club has now grown both in importance and membership.

One of the aims of the club that has been established is that of reconciling the text-book theory of modern business and finance to actual business practices. The members will endeavor to accomplish this aim both by open forum discussions at their various meetings and by the addresses of well-known figures who have an abundant knowledge on the vital economic matters of the present day.

Already the club has engaged personages such as prominent lawyers, stockbrokers, and leaders of various business concerns to acquaint the students with present business activities. Following these meetings seminars are held at which time each student is given the privilege of asking questions that are relevant to the evening's discussion.

The club also planned several trips to various business establishments so that business practices may be witnessed in operation. It is in this manner that the club will be of very great practical value to the students.



The International Relations Club

OFFICERS

<i>President</i>	/ / / / / / / /	MARK HOSTETTER
<i>Vice-President</i>	/ / / / / / / /	MARY MARCH
<i>Secretary-Treasurer</i>	/ / / / / / / /	CHRISTINE SMITH

TWO years ago the International Relations Cabinet, consisting of twelve members and a general assembly of which anyone interested in the work of the club or in teaching history may become a member, was formed as an outgrowth of the former History Club. In this short time, however, the Cabinet has done an important piece of work in acquainting the members with vital current topics of the world.

The aim of the club has been that of learning the fundamental principles of good citizenship and government and thereby developing a proper attitude toward national and international events. With this end in view, the members study and interpret political, social, and economic events of worldly concern, thus promoting individual thinking and providing the opportunity of considering the opinions of others in true parliamentary fashion.

A delegation of Dr. E. H. Stevenson and three members of the Cabinet attended the annual conference of International Relations Cabinets of this district which convened at Penn State College, State College, Pennsylvania. There they received many important topics for further discussion. Other projects of the club were intelligent discussions on the armament question and of collectivism under the present representative form of government.

Under the willing and very able guidance of Doctor Stevenson, the club is bound to make even greater strides in the future and be of even more beneficial influence to the campus.



Intercollegiate Debating Teams

WOMEN'S TEAMS

<i>Affirmative</i>				<i>Negative</i>			
ESTHER FLOM		JEAN McKEAG		LOUISE GILLAN		MARIAN LEISEY	
	EMMA	MARY SMYSER			WINONA SHROFF		
LOUISE SHEARER	/	/	/	Managers	/	/	GRACE NAUGLE

MEN'S TEAMS

<i>Affirmative</i>				<i>Negative</i>			
ADAM BIGLER		WILLIAM FETTER		MARK HOSTETTER		CALVIN REBER	
KENNETH SHEAFFER	/	/	/	Managers	/	/	ALBERT ANDERSON

COACHED by Dr. E. H. Stevenson and Professor Milton L. Stokes, the L. V. C. debating teams have enjoyed much success the past few years. The merit of the debating organizations lies in the excellent training they afford to those interested in forensic activities.

The main question debated this year was, "Resolved that the nations should agree to prevent the international shipment of arms and munitions." The men's teams also had a debate with Michigan State College on the subject: "Resolved that a policy of development towards collectivism under the present form of representative government be permanently adopted in the United States." The men debated with Western Maryland, Catawba College, Albright, Elizabethtown, University of Pennsylvania, Lincoln University, and Michigan State College.

The women's schedule included Ursinus, Elizabethtown, Seton Hill, and Penn State.

Due to the unusual amount of social and intellectual benefit derived from this activity, debating has become one of the main events of the college and is rapidly winning many prominent schools to its schedule.



German Club

OFFICERS

<i>President</i>	/	/	/	/	/	/	/	/	/	EDGAR MESSERSMITH
<i>Vice-President</i>	/	/	/	/	/	/	/	/	/	SYLVIA EVELEV
<i>Secretary-Treasurer</i>	/	/	/	/	/	/	/	/	/	MARY KAUFFMAN

THIS has been the most successful season of the German Club since 1930, the year of its organization, because of the enthusiastic cooperation of all members and the tireless efforts of the officers and advisor, Doctor Lietzau. Its aim of becoming acquainted with German culture and customs was greatly advanced, both in regular and incidental activities.

Among its outstanding projects were: an appreciated and successful Christmas play, a program devoted entirely to Martin Luther, and interesting slides concerning the Saar Valley and winter sports. The serving of refreshments at every meeting was an attractive innovation.

As further recreation, the club attended a German movie, which, though entertaining, was a little too advanced for the beginning students who complained that they missed all the jokes. Mrs. Messersmith aided the German atmosphere by serving a delicious sauerkraut supper, one of the highlights of the year.

"Der Deutsche Verein" has been invaluable in advancing the appreciation of German background in an interesting manner.



Life Work Recruits

OFFICERS

President	ELWOOD NEEDY
Vice-President	LENA COCKSHOTT
Secretary-Treasurer	MILLER SCHMUCK
Pianist	ALMA CLINE

COMPRISED of students who have planned to devote their lives to Christian work either as ministers, missionaries, or choir workers, the Life Work Recruits was organized to develop the spiritual life of the campus.

Regular meetings are held each week at which either some prominent speaker appears before the group to deliver an inspirational message, or an open forum makes up the important part of the program. The organization also provides for special and personal interviews with religious leaders whenever they appear on the campus.

During the past year the Life Work Recruits had as its guests Miss Helen Cole, the student representative to Moyanba, Africa, and Dr. A. T. Howard. The group also had been entertained at various times by Dr. and Mrs. Ritchie and Rev. and Mrs. Wilt.

Towards the spring of the year, this organization always sends a deputation into the nearby counties to conduct regular church services. Every phase of the Sunday worship from the music to the sermon is carefully planned and well conducted.

Aiming to improve the abilities of its members along the lines of Christian endeavor, this group is an invaluable training corps.



The Rogues' Gallery

OFFICERS

<i>President</i>	/	/	/	/	/	/	/	/	/	/	/	/	/	/	/	/	REBECCA ADAMS
<i>Vice-President</i>	/	/	/	/	/	/	/	/	/	/	/	/	/	/	/	/	ALMA CLINE
<i>Secretary-Treasurer</i>	/	/	/	/	/	/	/	/	/	/	/	/	/	/	/	/	LOUISE BISHOP

THE one organization on the campus that is interested solely in erasing the hard lines of meagre necessity and substituting instead grace and beauty to the everyday surroundings, the Rogues' Gallery has done much to develop the aesthetic sentiments of the students.

At its origin a club for the girls only, the doors were opened last year to the men. New ideas for programs and projects have been admitted as well. Chief among the innovations is the vogue for interior decorating.

Perhaps the most outstanding accomplishments for the year were the Christmas decorations. The unusual lighting effects, the pine trees, and the colored ornaments tended to make the pre-Christmas season one of the most delightful and sent the student body home full of the spirit of the season.

Another project included the making of the many and varied posters of clever design that appeared on the bulletin boards to announce social affairs or visiting celebrity.

In addition, the club has made a study of the masterpieces of ancient time and contrasted them with the work of the present day.

All of the activities of the Rogues' Gallery have been based on the belief that the development of the artistic appreciation is equally important as any other factor to an individual's growth and existence.



Readers' Club

OFFICERS

President CATHERINE WAGNER

Secretary-Treasurer " " " " " " " " " THEODORE LOOSE

AN ORGANIZATION in which the majority of the students are interested, at least partially, is the Readers' Club. Since the club was initiated by Doctor Wallace, in October, 1925, it has made rapid strides in growth and has been enthusiastically supported.

The only requirement for membership in Readers' Club is to possess a genuine interest in books—books old or new, books good or poor. And not only in books but in the magazines, the newspapers, radio broadcasts and the theatre, for all of these go to the making of a national literature.

The organization meets the second Tuesday of each month at the home of Doctor Wallace. There is an intimate and friendly group, writings are reviewed and opinions expressed.

This season the topics to be considered included the new trend in movies along with which an account of several of the best movies was given; newest and best in biographies; columns and columnists of outstanding newspapers and periodicals with which was included criticisms and praise for the popular magazines and their make-up; the good and bad in the daily radio program; the effects of travel on literature; and a general survey of the realm of poetry.

Recent fiction was likewise reviewed with an aim to induce greater recreational reading. With but one of these topics in mind it is readily seen that the club is well on its way to broadening the cultural life of the student body and promoting an appreciation of literature in all its particular forms and phases.



The Green Blotter Club

OFFICERS

Head Scop	ADAM BIGLER
Keeper of the Word Horde	MAXINE EARLEY
Faculty Adviser	DR. GEORGE G. STRUBLE

MEMBERSHIP

IDA KATHARINE HALL	ADAM BIGLER	BERNARD STEVENS	HELEN NETHERWOOD
MARIETTA OSSI	DAVID YAKE	LOUIS STRAUB	CLIFFORD BARNHART
GEORGE HILTNER	MAXINE EARLEY	SYLVA HARCLERODE	PAUL SHAAK
HENRY PALATINI	MIRIAM EICHNER		

THE Green Blotter Club, although a comparatively young organization, having had its beginning November, 1932, has been firmly established on the campus. This group was initiated for the purpose of stimulating writing activity and for improving creative and individual thinking in the field of journalism.

The club is composed of sixteen students, four members from each class of which there are two male and two female representatives. Membership is obtained by the submission of manuscripts to be read and judged by the club.

At each meeting which occurs every third Thursday at the home of Doctor Struble, the various members present some original writing either in the form of a short story, a poem, a biography, a character sketch, an essay, a treatise on philosophy, or a representative of countless other branches of creative writing. Each author reads his own manuscript before the group and the members then criticize constructively.

At various times, guests are invited—faculty members or some one from off the campus who is well versed in the field of literature. Many have been the suggestions received from this source for new and clever projects.

The Green Blotter Club offers much opportunity to all who are interested in creative writing and increases immensely appreciation for the best in literature.

OFFICERS

<i>President</i>	CHARLES HAUCK
<i>Vice-President</i>	HENRY PALATINI
<i>Recording Secretary</i>	ROSE DIETER
<i>Corresponding Secretary</i>	MAXINE EARLEY
<i>Treasurer</i>	ALLEN STEFFY

It is a departmental club under the leadership of the English department, but it is open to all persons interested in the stage. Organized primarily to further the acting ability of its members, it has now broadened its field to include setting, costuming, make-up, lighting, and coaching interests.

The club also sponsored such outstanding artists of the day as Jasper Deeter and his Hedgerow Players in "The Inheritors." In this way the club keeps in touch with the most recent ideas of the theatre world.

Under the outstanding direction of Dr. P. A. W. Wallace, who serves as dramatic coach, critic, and technician, the club has advanced much and promises to ever keep the tradition of the stage on L. V. campus.

Features

IT HAS been the custom in recent years for the QUITTAPAHILLA staff to sponsor an election, in which the entire student body participates, for the purpose of honoring a small group of prominent persons who have been outstanding in some phase of student life. Although any undergraduate was eligible this year for the honor, custom took a hand and dictated that the honored people should be upper-classmen. The pictures of these persons have not been arranged with any significance placed on their order except that the girl and the man exemplifying the same characteristic have been placed together.



FRANK BORAN
Most Popular Man



LOUISE GILLAN
Most Popular Girl



GALEN BAUGHER
Best Looking Man



FRANCES HOLTZMAN
Best Looking Girl



WILLIAM SMITH
Best Man Athlete



IVA CLAIRE WEIRICH
Best Girl Athlete



HOWARD LLOYD
Best Dressed Man



LOUISE SHEARER
Best Dressed Girl



WARREN MENTZER
Most Outstanding Man in Leadership



LENA COCKSHOTT
Most Outstanding Girl in Leadership

Conservatory Features

SINCE the Conservatory of LEBANON VALLEY COLLEGE has now become such an important and integral part of the college, we have selected arbitrarily several typical Conservatory students to appear on these pages in order to show something of the type of artist and the degree of versatility of those who major in music. These persons were selected at random from a long list of capable and prominent student musicians, not because they are necessarily more capable and prominent than any of their fellow musicians but merely because they are representative. No significance is to be attached to the order in which these pictures have been placed.



LESLIE SAUNDERS
Trombone



HELEN SUMMY
Voice



EARL UNGER
Cornet



GAYLE MOUNTZ
Voice



ANTHONY JAGNESAK
Flute



MARTHA ELSE
Violin





HAZEL + JOHNNIE



WANDA + CULLY



MARTHA + PAUL



ISABEL
+
LES



RUTHIE + HERSHEY



LENA + ELWOOD



LOUIE + SIMON



TUT TUT, TONY



AGGIE 'N' ROSIE



H'I SAY, GEN'RAL



POOH
POOH, PATRIZIO



HONEY BOWL, YES SUH



BEAMIE'S SERVICE STATION



SWEET A-A-ADOLINE & &



MEET THE GANG, JUNIOR

[illegible]

[illegible]

To Our Advertisers



THE business staff of the 1936 QUITTAPAHILLA deeply appreciates the cooperation of the businessmen whose names appear in this section. We sincerely thank our advertisers for their help in making this book a success. You are certainly worthy of the patronage of the student body at LEBANON VALLEY COLLEGE.

The TELEGRAPH PRESS

HARRISBURG • PA.

PRINTING
SCHOOL
PHOTO-ENGRAVING



EST. 1831

DESIGNING
ANNUALS
BINDING



The School's Barber Shop
IS

KARL'S SHOP

THREE CHAIR
SERVICE



Woodbury's Products

1 W. MAIN ST.

ANNVILLE

SHENK & TITTLE

*Everything for
Sports*

313 Market St., Harrisburg, Pa.

W. H. MILLER

*Hardware and House Furnishing Goods
Atwater Kent Radios Maytag Washers*

12 AND 14 E. MAIN STREET
ANNVILLE, PA.

HERSHEY

"Playground of Central Pa."

IN SUMMER

HERSHEY PARK BALLROOM presents World Renowned Orchestras

SWIM at Hershey—The Model Pool

PLAY GOLF on one of four fine Courses

IN WINTER

HERSHEY COMMUNITY THEATER

Presents Picture Hits, With Stage Shows, Before Showing in other Central
Pennsylvania Cities and Towns

Fine Skating · HERSHEY PARK ICE PALACE · League Ice Hockey

*A Membership in the Hershey Community Club is really worth while when you're at "L. V."
and forever after*

Patronize

FINK'S BAKERY

*For Quality Baked Products
of All Kinds*



MAIN ST.

ANNVILLE, PA.

Always a Good Show

at a

Minimum Price

ASTOR THEATRE

ANNVILLE

MR. PIERSOL, Manager

KREAMER BROTHERS

FURNITURE

and

UNDERTAKING

Private Ambulance Service

ANNVILLE

PENNA.

Doutrichs

Always Reliable

J. S. BASHORE

*Clothing of
Quality*



LEBANON, PENNA.

D. L. SAYLOR & SONS

Contractors and Builders

Coal and Lumber

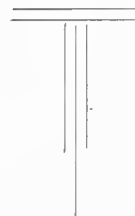

ANNVILLE, PENNA.

"Where Lebanon Valley students get together"

PENNWAY HOTEL

Affiliated with the
PENNWAY BAKERY

ANNVILLE

, , , ,

PENNA.

LAURIE DRESS SHOPPE, Inc.

CORSETIERRE

414 North Third Street, Harrisburg, Pa.

Sport Dresses—Formal and Informal Gowns—School Dresses

ARNOLD'S
BOOT SHOP

"Exclusive But Not Expensive Shoes"

VARSITY GIRLS'
For Girls

FLORSHEIM SHOES
"For the man who cares"

34 N. EIGHTH STREET, LEBANON, PENNA.

HIGHWAY
SERVICE STATIONS

JOHN W. KIRKPATRICK, Mgr.
HARRISBURG, PA.

7 Conveniently Located Stations

Cameron and Maclay Streets

Second and Verbeke Streets

Sixth and Curtin Streets

Eighteenth and Derry Streets

Cameron and Paxton Streets

Twenty-Third and Walnut Streets

Lemoyne Station

Gettysburg and Carlisle Pikes

Office

Eighteenth and Derry Streets

Tydol and Tydol Ethyl—Veedol Oils—
Complete Lubrication—Firestone Tires
and Batteries—Accessories

Compliments of

DR. S. B. GROH

DENTIST

750 Cumberland Street
Lebanon, Pennsylvania

HERSHEY DAIRY
PRODUCTS

LABORATORY CONTROLLED

• 31 •

Protection at the Source Guards
Hershey's Quality

Compliments of

ROY H. LIGHT

Wall Paper and Window
Shades

MAIN AND MANHEIM STREETS
ANNVILLE - - PENNA.

Pipes

Tobacco

IRV. H. ROEMIG'S

Billiards and Bowling
"Bowl for your Health"

ANNVILLE - - PENNA.

The Photographic Story
in this book
is the work of



APEDA STUDIOS

"Photography in all of its Possibilities"

212-216 West 48th Street

New York City

Compliments of

MR. & MRS.
CHARLES BRUNNER



*New Proprietors of Restaurant Formerly
Owned by Roemig's*



THE END



