

1955



Quittapahilla





ENGLE HALL



ENGLE HALL



SHERIDAN HALL



LYNCH



COLLEGE CHURCH



378.05  
L49  
1956  
cop. 2



LIBRARY



CONSERVATORY A



ADMINISTRATION BUILDING





SOUTH HALL



SOUTH HALL



GYMNASIUM



ADMINISTRATION BUILDING



MENS DORM



WASHINGTON HALL



NORTH HALL



WEST HALL



VICKROY HALL

COLLEGE CHURCH

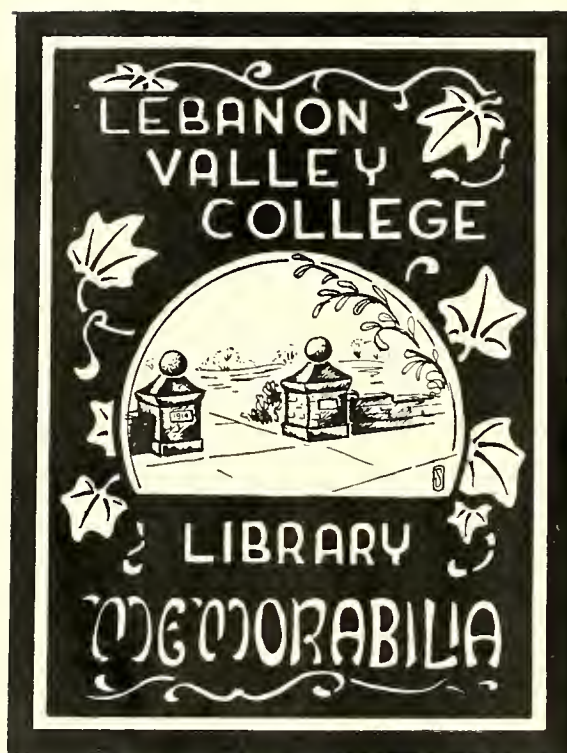

Gift of Class of 1955





# THE Pennsylvania Dutch

In the heart of the Lebanon Valley lies the small community of Annville, where life continues through its cycle of birth and death. Education not forgotten however, finds its vent in the curriculum of Lebanon Valley College. Named for the rolling fields of farm land and the flowing streams of mountain water, this school depicts the strength of character which the Pennsylvania Dutch possess. Thus we, the future graduates of 1955, present our book of time, "The Quittie," in a similar plan of character following that which the settlers of this valley exhibited when they named this region "The Lebanon Valley."



378.05  
L 49  
1955  
org 2

## TABLE OF CONTENTS

|                                  |     |
|----------------------------------|-----|
| Faculty and Administration . . . | 6   |
| Seniors . . . . .                | 18  |
| Juniors . . . . .                | 42  |
| Underclassmen . . . . .          | 76  |
| Organizations . . . . .          | 82  |
| Plays . . . . .                  | 130 |
| Sports . . . . .                 | 140 |
| Advertisements . . . . .         | 176 |

# Quitta





pahilla



# Dedication

We, the class of 1955, sincerely apologize for having to dedicate this yearbook to one who is deserving of a much higher honor.

We would like to give him so much more; however, we, as a junior class, feel that this yearbook, which will become one of our most cherished possessions, is the best tangible means of expressing our gratitude.

Two years ago he came to our campus. In those two years all of us have learned to respect his ability, but more important we have learned to know him as a friend. His accomplishments have been termed by many as being miraculous, but even they are over-shadowed by the man himself.

Therefore, we dedicate our yearbook to our teacher, our friend, our coach, our "Rinso."





**George R. Marquette**



What fer man is so busy that he never sits?



# Faculty and Administration





### **Dr. Miller**

Dr. Frederick K. Miller graduated from Lebanon Valley College in 1929 and received his A.M. degree from the University of Pennsylvania two years later. He then went into high school teaching and then returned to his Alma Mater as professor of history. From this position he was elevated to assistant to the President. When Dr. Clyde Lynch died in 1950, Dr. Miller was made acting President of the college until his election to that position. In November 1951, he was inaugurated as the twelfth president of Lebanon Valley College.

In this capacity Dr. Miller has become a friend to all the students through his understanding of their problems as a group and as individuals. With him as president, Lebanon Valley College continues to do its job in educating students for the future in the academic as well as the social realm.





## Reverend Thomas S. May

*Assistant to the President*

Reverend Thomas S. May graduated from Lebanon Valley College in 1934. After attending Bonebrake Theological Seminary he served as pastor of the First Evangelical United Brethren Church in Harrisburg from 1937 to 1944. In 1944 he assumed the pastorate of the Hershey First Evangelical United Brethren Church. He was elected a trustee of Lebanon Valley College in October, 1952.

The following year on October 1, 1953, Reverend May began his duties in the newly created administrative office of assistant to the president. In addition to assisting President Miller in various duties, Reverend May is responsible for acquiring new friends for Lebanon Valley College.

As a pastor, Reverend May considered his ministry as both his vocation and his avocation. As assistant to the president at Lebanon Valley, he is actively interested in the welfare of the school. In his contacts on behalf of the college, Reverend May's warm personality and enthusiasm for his work cannot but reflect the friendly spirit of Lebanon Valley.

## Dean Howard M. Kreitzer

Dean of Students, academic dean, Howard M. Kreitzer hails originally from Mechanicsburg, Pennsylvania. A Bachelor of Science graduate of Bloomsburg State Teachers College, Dean Kreitzer continued his education at New York University and Temple where he respectively received his MA and DED degrees.

As a recipient of the latter degree, Dean Kreitzer continued his residence at Temple in the capacity as a personnel worker. Coming to the Valley only two semesters ago, Dean Kreitzer has capably carried on the functions as Dean of Students. Along with this full time job, Dean Kreitzer has also tentatively filled in a vacant position in the psychology department.





## Dean Constance P. Dent

Although Dean Constance P. Dent came to Lebanon Valley just three short years ago, she has already endeared herself to all the Valley students.

Going from her home state of New Jersey to Bucknell University where she graduated in 1945, Dean Dent came to us after several years of experience in social case work and personnel work.

She has been interviewed by several national magazines and is considered one of the outstanding Deans of Women in the country.

Because of her great understanding of young girls and her personal interest in those of us at Lebanon Valley, we are greatly indebted to her, not only for all the benefits she has achieved for us, but also for her warm friendliness and wise guidance.



## Dean Theodore D. Keller

Professor Keller was born and raised here in the Lebanon Valley, having lived in Lebanon for most of his twenty-eight years. After graduating from Lebanon High School in 1944, Dean Keller entered Lebanon Valley College where he became the recipient of a Bachelor of Arts degree. He then went on to graduate school at Columbia University where he received his Master of Arts degree with a major in English.

Dean Keller is very familiar with the continent of Europe. During World War II he served his country both in the Rheinland and the Central Europe campaigns. Then in 1952 Mr. Keller visited the continent as a tourist.

He became Acting Dean of Men in September 1953. Besides having the many responsibilities of his administrative position, he also teaches four English courses—English Composition, Eighteenth Century Literature, The Novel, and Poetry of the Romantic Movement.



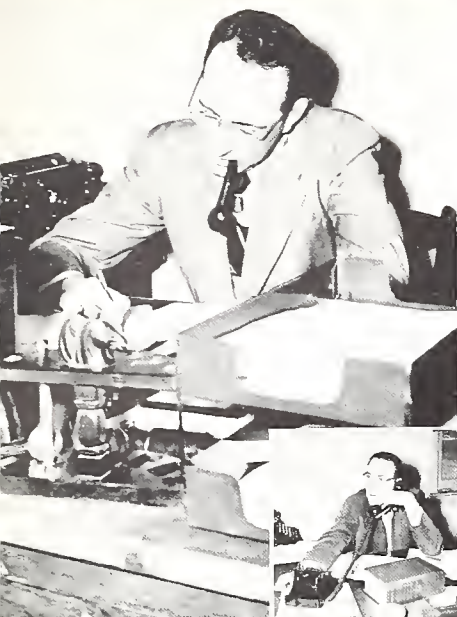

James W. Parsons  
Director of Public Relations



Ivan B. Moyer  
Business Manager



D. Clark Carmean  
Director of Admissions



John Charles Smith  
Alumni Secretary



Gladys M. Fencil  
Registrar

# The Library Staff



Helen Ethel Meyers  
Librarian

Frances T. Fields  
Associate Librarian



Elizabeth Wilson  
Assistant to the Librarian

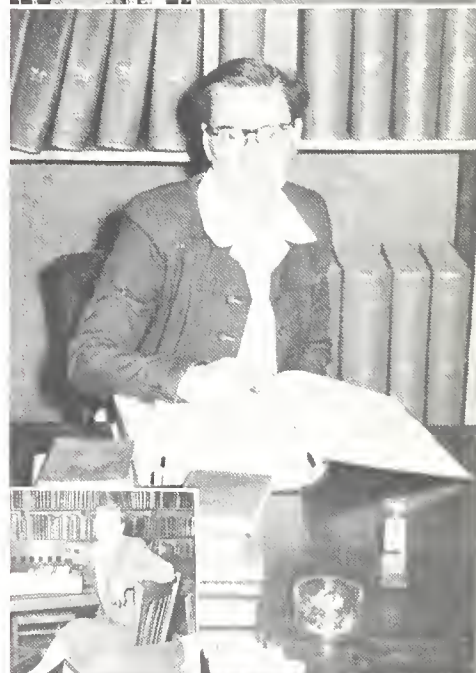

Donald E. Fields  
Associate Librarian







Howard A. Neidig B.S., Lebanon Valley College; M.S., Ph.D., University of Delaware Associate Professor of Chemistry



Hans Schneider B.S., Pennsylvania State College Instructor in Chemistry



Alexander R. Amell B.S., University of Massachusetts; Ph.D., University of Wisconsin Assistant Professor of Chemistry



V. Earl Light A.B., M.S., Lebanon Valley College; Ph.D., Johns Hopkins University Professor of Biological Science



O. P. Bollinger B.S., Lebanon Valley College; M.S., Pennsylvania State College Assistant Professor of Biology Director of Athletics



Francis W. Wilson B.S., M.S., Ph.D., Cornell University Professor of Biology



Samuel Oliver Grimm B.Pd., Millersville State Normal School; A.B., A.M., Sc.D., Lebanon Valley College Professor of Physics and Mathematics



Robert O. Gillmore A.B., Brown University; M.A., Yale University Assistant Professor of Mathematics



Barnard H. Bissinger A.B., Franklin and Marshall College; M.A., Syracuse University; Ph.D., Cornell University Associate Professor of Mathematics and Physics





Alvin H. M. Stonecipher B.A., M.A., Ph.D., Vanderbilt University Head, Department of Foreign Languages Professor of German



Luella Umberger Frank A.B., Lebanon Valley College; A.M., Columbia University Assistant Professor of French and Spanish



Francis T. Fields A.B., Lebanon Valley College, A.B. in L.S., University of Michigan Assistant Professor in Library Science, Assistant Professor of Spanish



G. A. Richie A.B., D.D., Lebanon Valley College; B.D., Bonebrake Theological Seminary; A.M., University of Pennsylvania Professor of Religion and New Testament Greek



W. Maynard Sparks A.B., D.D., Lebanon Valley College; B.D., Bonebrake Theological Seminary; Ed.M., University of Pittsburgh Assistant Professor of Religion, College Chaplain



Carl Y. Ehrhart A.B., Lebanon Valley College; B.D., Bonebrake Theological Seminary Professor of Philosophy



George G. Struble B.S. in Ep., M.S. in Ep., University of Kansas; Ph.D., University of Wisconsin Professor of English



Theodore D. Keller A.B., Lebanon Valley College; A.M., Columbia University Assistant Professor of English



Gertrude L. Turner A.B., M.A., Bucknell University Instructor in Remedial Reading





Constance P. Dent B.A., Bucknell University;  
M.A., Temple University Assistant Professor of  
Psychology

Gilbert D. McKlveen A.B., Juniata College;  
M.Ed., D.Ed., University of Pittsburgh Professor  
of Education



George R. Marquette A.B., Lebanon Valley  
College; M.A., Teachers College, Columbia Uni-  
versity Assistant Professor of Physical Educa-  
tion; Director of Physical Education for Men;  
Head Coach of Basketball and Baseball



Howard M. Kreitzer  
A.B. Bloomsburg State,  
A.M. New York University,  
DED Temple University



Cloyd H. Ebersole A.B., Juniata College; M Ed.,  
Pennsylvania State College Assistant Professor  
in Elementary Education



Betty Jane Bowman B.S., State Teachers Col-  
lege, West Chester Assistant Professor of Phys-  
ical Education and Director of Athletics for  
Women



Robert C. Riley B.S., State Teachers College, Shippensburg; M.S., Columbia University, Associate Professor of Economics and Business

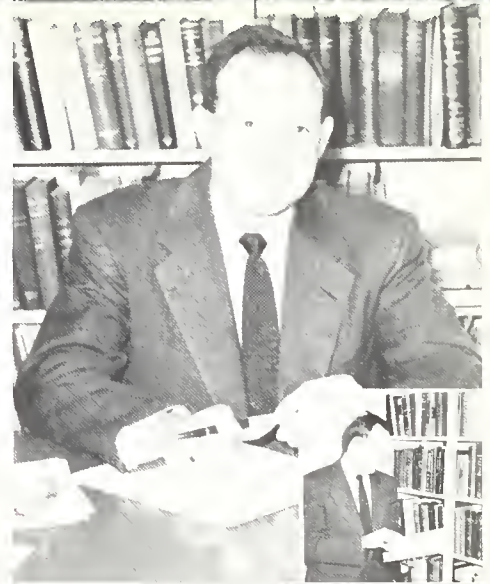

Alex J. Fehr A.B., Lebanon Valley College Instructor in Political Science



Cloud P. Laughlin B.S., M.A., Columbia University Professor of History



Richard E. Fox B.S., M.S., Temple University Head Coach of Football, Assistant Coach of Basketball Assistant Professor of Economics and Business



Alice M. Brumbaugh B.S. in Ed., State Teachers College, Shippensburg; M.A., University of Maryland Assistant Professor of Sociology



Ralph H. Shay A.B., Lebanon Valley College; M.A., University of Pennsylvania Assistant Professor of History





Mary E. Gillespie, B.S., M.A., Director of the Conservatory of Music



Edward P. Rutledge, B.S., M.A., Director of Musical Organizations



R. Porter Campbell, Mus.B., Associate Professor of Organ



Sylvio M. Muehling, B.M., M.M., Instructor of Piano



Robert W. Smith, B.S., M.A., Assistant Professor of Music Education



D. Clark Cormeon, A.B., M.A., Professor of Music Education and String Instruments

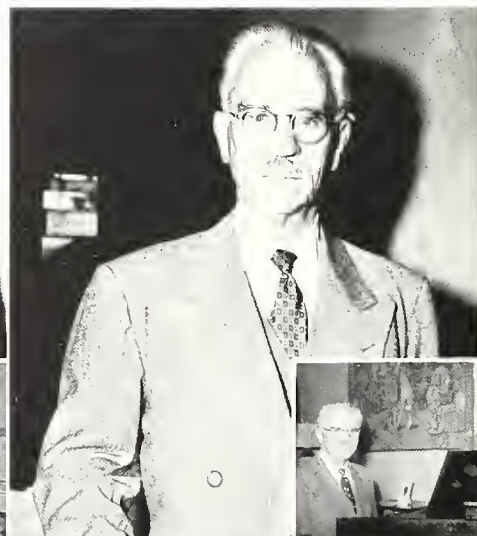

Alexander Crawford, Associate Professor of Voice



Shirley E. Stagg, B.S., M.A., Associate Professor of Piano



Reynaldo Rovers, Assistant Professor of Voice



William H. Fairlamb, Jr., B.M., Assistant Professor of Piano



Frank E. Stachow, B.S., M.A., Associate Professor of Theory and Woodwinds



Ruth Engle Bender, A.B., Theory, Piano and Piano Pedagogy



Harold Malsh, Associate Professor of Violin



Suzanne Lecarpentier, B.S., M.A., Assistant Professor of Theory and Cello



We grow so smart too oldt.



# Seniors



Gail Edgar—*President*



William Lutz—*Vice-Pres.*



Barbara Ranck—*Secretary*



Paul Holligan—*Treasurer*



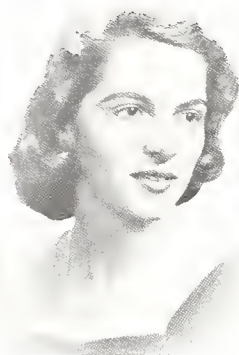

Lucie Portier

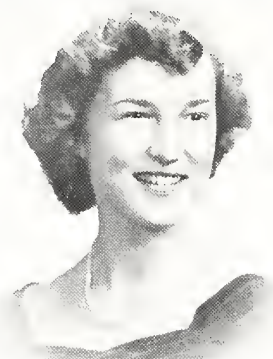

Vernale Darlene Moyer



William Kelly



Herbert Finkelstein

## WHO'S WHO '53, '54



Gail Edgar



Doris Cortright Heck



John Sant Ambrogio



Julia Ann Ulrich



Joanne Bachman



Barbara Ranck

## PHI ALPHA EPSILON

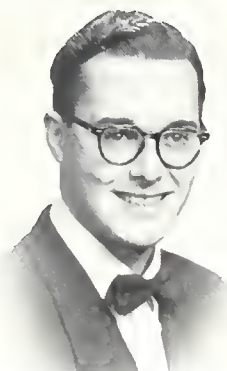

Robert Boyd

Ray Coble

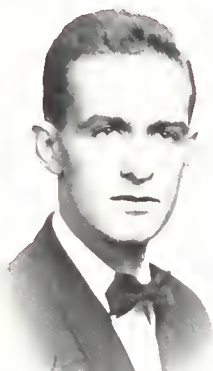

Gail Edgar



Herbert Finkelstein



William Kelly



Lucie Portier

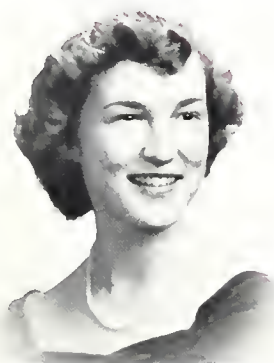

Vernale Darlene Moyer



Barbara Ranck





Paul Francis Alepa  
Chemistry  
76 Beechwood St., Bergenfield, N. J.

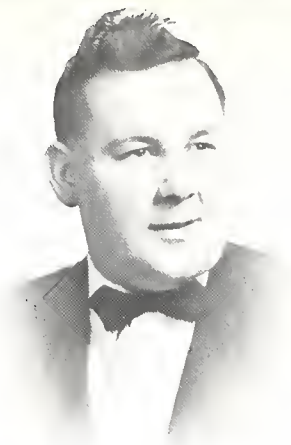

William Forrest Atkins  
Religion  
Pleasantville, Pa.

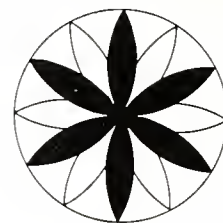

Joanne Onato Bachman  
Music Education  
1046 Elwood Ave., Lancaster, Pa.

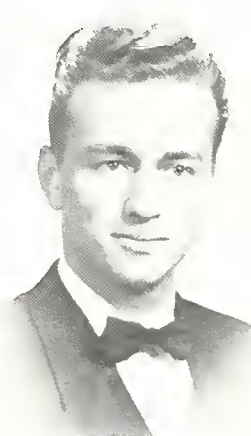

Bruce Allen Bayer  
Music Education  
304 E. Main St., Annville, Pa.

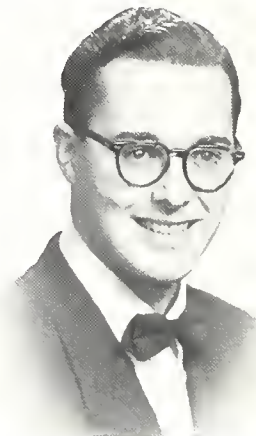

Robert Henry Boyd  
Chemistry  
523 Cumberland St., Lebanon, Pa.



Joann Nancy Butt  
Music Education  
441 W. Chestnut St., Lancaster, Pa.



Robert Bruce Campbell  
Music Education  
15 S. 17th St., Harrisburg, Pa.



Jack Richard Celeste  
Chemistry  
171 Pleasant Ave., Bergenfield, N. J.



Raymond Henry Coble, Jr.  
History  
619 Adelia St., Middletown, Pa.



Stanley Edwin Cohen  
Chemistry  
1913 Green St., Harrisburg, Pa.



George David Councill  
Music Education  
R. D. No. 16, Media, Pa.



Betty Carolyn Criswell  
Economics  
400 E. Cherry St., Palmyra, Pa.



Alice May Daniel  
French  
12 W. 3rd St., Florence, N. J.

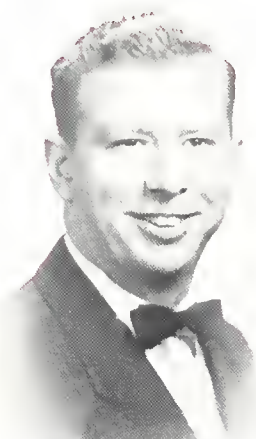

Wiley Edgar Daniels  
Chemistry  
118 Oley St., Reading, Pa.

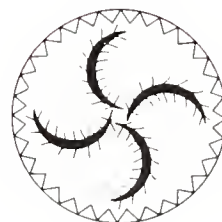



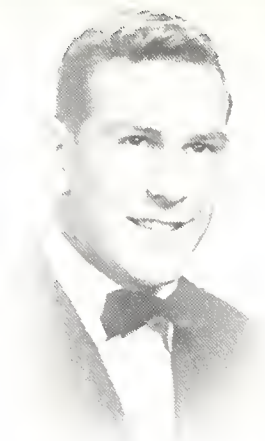
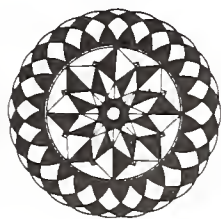

Donald DeBenedett  
English  
102 Walnut St., Mantclair, N. J.

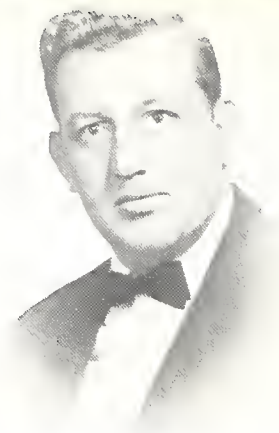

Robert Evan Deppen  
Cremistry  
1222 Douglass St., Reading, Pa.



Kenneth Cassel Donmoyer  
Music Education  
1049 W. Main St., Palmyra, Pa.



Evelyn Margaret Eby  
English  
754 Summit Ave., Hagerstown, Md.



Nancy Yvonne Eckenroth  
Music Education  
69 Chestnut St., Mohnton, Pa.



Gail Gwendolyn Edgar  
Spanish  
264 Wall St., Bethlehem, Pa.



James Robert Enterline  
Mathematics  
Salunga, Pa.



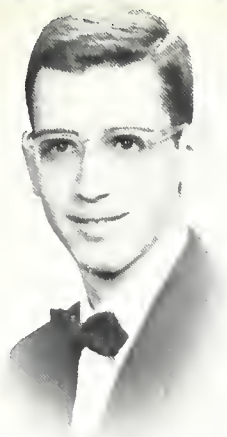

John Thomas Ervin  
Music Education  
235 Mealey Parkway, Hagerstown, Md.



Katherine May Eschenbach  
Music Education  
R. D. No. 1, East Stroudsburg, Pa.



Jay Allen Felty  
Chemistry  
Noble & Poplar Sts., Lebanon, Pa.



Herbert Finkelstein  
Chemistry  
2277 E. Cambria St., Philadelphia, Pa.



Donald Samuel Fleming  
Economics  
R. D. No. 3, Catawissa, Pa.

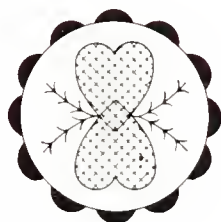

Boyd Carl Flickinger  
Biology  
24 S. Main St., Mifflintown, Pa.



Ralph William Fortna  
Religion  
R. D. No. 1, Harrisburg, Pa.





James Kenneth Fry  
Pol. Science  
213 Reno Ave., New Cumberland, Pa.

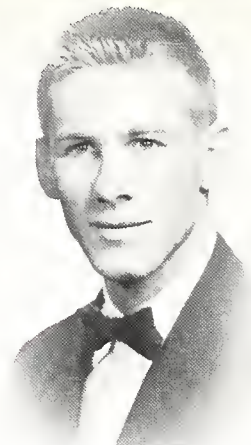

Walter H. Fry, Jr.  
Economics  
214 Hummel Ave., Lemoyne, Pa.

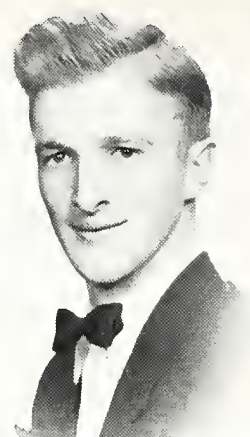

Donald Joseph Gingrich  
Music Education  
Oakland Mills, Pa.

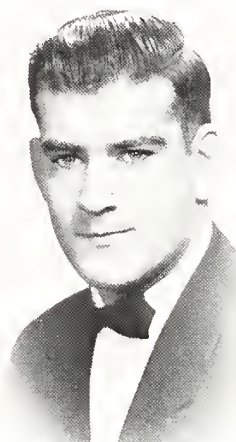
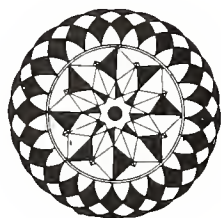

Louis Gittleman  
Economics  
238 Sunbury St., Minersville, Pa.



William Dominick Gorgone  
Pol. Science  
24 Catherine Ave., Rochelle Park, N. J.



Harry Wesley Hall, Jr.  
Biology  
227 W. High St., Hummelstown, Pa.

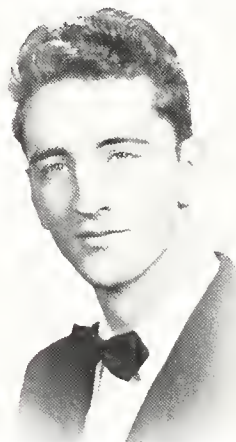

Donald Lee Harbaugh  
English  
55 N. Franklin St., Waynesboro, Pa.

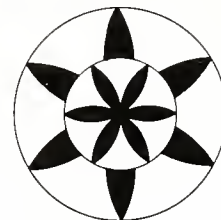

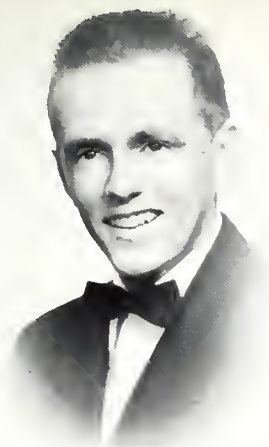

Calvin Bushey Haverstock, Jr.  
Greek  
632 State St., Lemoyne, Pa.



Doris Cortright Heck  
Music Education  
48 S. Monheim St., Annville, Pa.

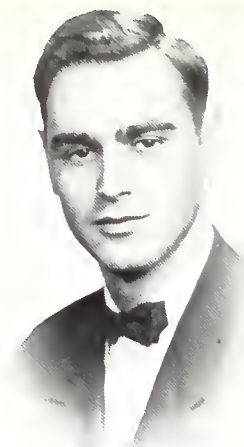

Gene Irwin Helms  
History  
21 W. Carpenter Ave., Myerstown, Pa.



Sora Anne Herr  
Music Education  
R. D. No. 2, Box 446, Lancaster, Pa.



Barbara Ann Hess  
Mathematics  
208 Hillside Rd., Harrisburg, Pa.

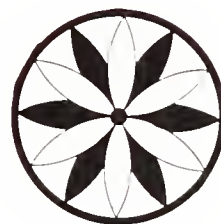

Paul Edward Holligan  
Mathematics  
10 Durand Place, Rochelle Park, N. J.



Mary Rosella Hollinger  
Sociology  
East Petersburg, Pa.



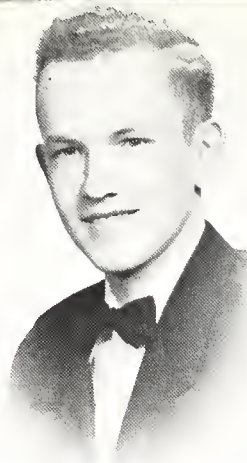
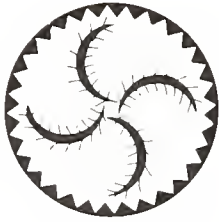

Robert Alexander Houston  
Biology  
R. D. No. 2, Annville, Pa.



Robert George Hower, Jr.  
English  
332 Washington St., Frackville, Pa.



Edward Joseph Hutchko  
Economics  
13 Phillip Sts., Bittenwood,  
Wilkes-Barre, Pa.

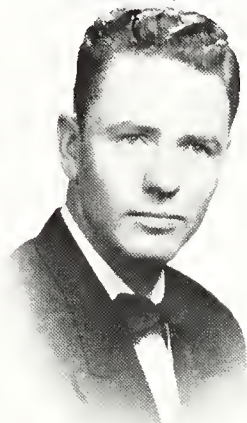

David Harold Jauss, Jr.  
English  
64 N. 18th St., Harrisburg, Pa.

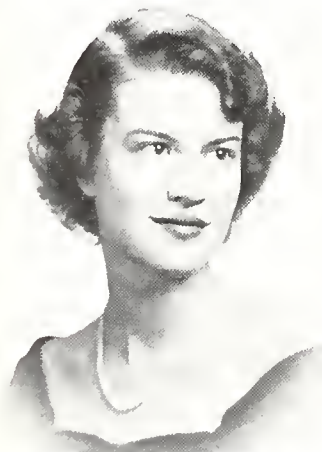
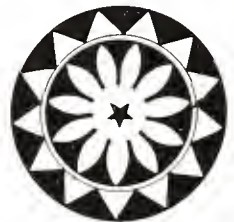

Carol Adelaide Johnstone  
Music Education  
The Training School, Vineland, N. J.

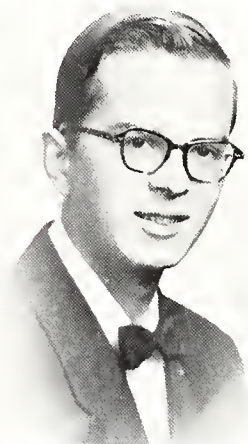

William Henderson Kelly  
Chemistry  
231 Ramsey Ave., Chambersburg, Pa.



Barbara Ann Kreiser  
Economics  
531 Locust St., Lebanon, Pa.

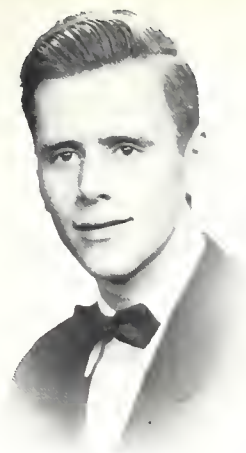

Robert Louis Krieg  
Economics  
32 Vernon Ave., Newark, N. J.



Elizabeth Jane Lower  
Music Education  
Delaware Ave., Roebling, N. J.

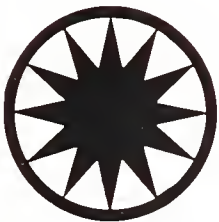
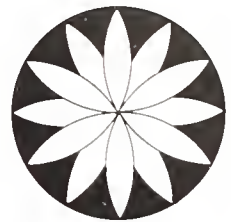

William Albert Lutz  
Music Education  
200 11th St., New Cumberland, Pa.



Ruth Anne MacFarland  
Spanish  
East State Highway, Butlington, N. J.

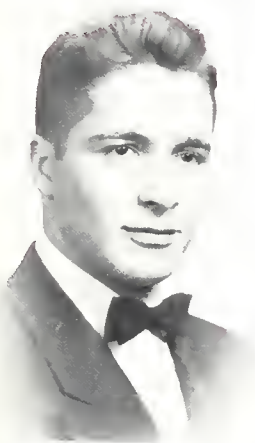

Ralph Raymond Minnich, II  
Music Education  
2513 Derry St., Harrisburg, Pa.

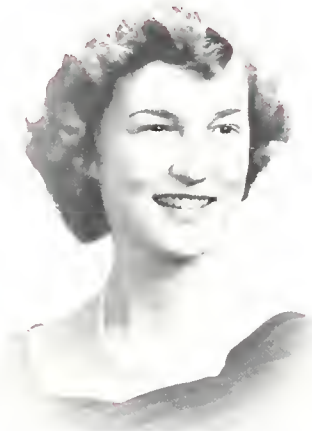

Vernale Darlene Moyer  
Spanish  
421 Greenwich St., Reading, Pa.

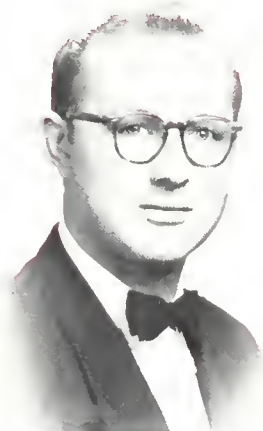

Frank Waring Mulheron  
Music Education  
519 Market St., Duncannon, Pa.



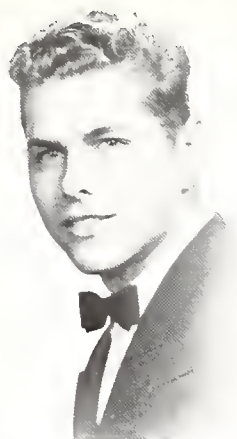

Richard Musselman  
Biology  
551 Erie Ave., Quakertown, Pa.

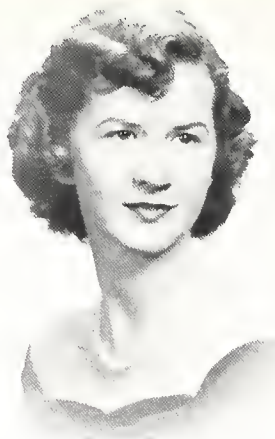

Geraldine Rayola Nichols  
Music Education  
Whyoming, Delaware



Lucie Adele Marie Portier  
English  
2026 State Road, Camp Hill, Pa.



Barbara Grace Ranck  
English  
25 E. Main St., Mt. Joy, Pa.

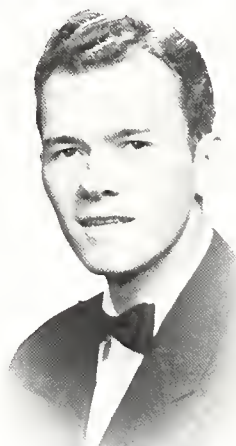

Charles Allen Reed  
Pol. Science  
P. O. Box 96, Railroad, Pa.



Joan Ringle  
Music Education  
444 Ringwood Ave., Midvale, N. J.

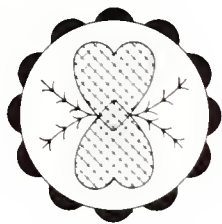

Frank Anthony Ritrievi  
History  
497 Main St., Bressler, Pa.

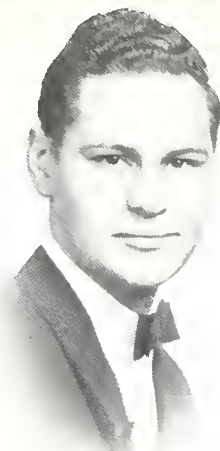

Charles Abert Roseberry  
Chemistry  
2720 Broad St., Easton, Pa.

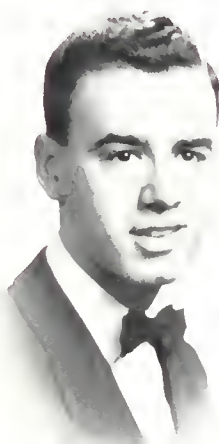

Harold Yorty Sandy  
English  
Box 44, Grantville, Pa.



John Sant Ambrogio  
Music Education  
107 Orchard St., Bloomfield, N. J.



Patricia Vivian Satterthwaite  
Music Education  
1335 Morris Road, Wynnewood, Pa.



Glenda Ann Scott  
Music Education  
1823 Anna St., New Cumberland, Pa.

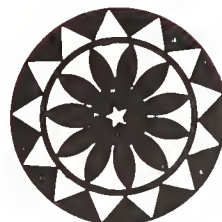



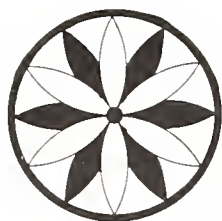

Marion Marie Sentz  
Music Education  
212 E. High St., Manheim, Pa.

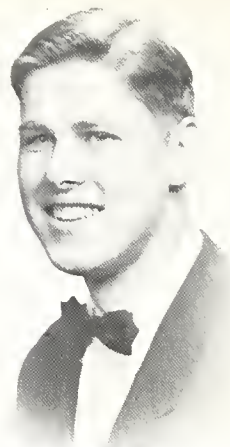

Bernard Lee Shaak  
Music Education  
200 Pershing Ave., Lebanon, Pa



Frances Jean Shroyer  
Psychology  
83 Sheridan Ave., Annville, Pa.

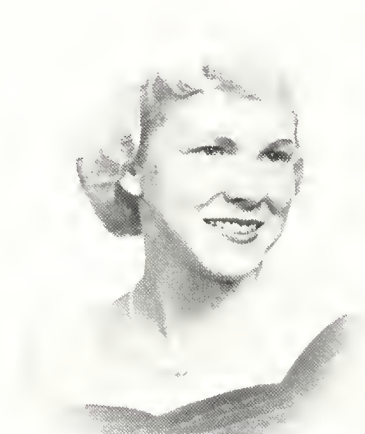

Jane Mellin Smith  
Music Education  
288 W. Main St., Hummelstown, Pa.



Lee Crist Smith  
Economics  
6 W. Maple Ave., Myerstown, Pa.



Mary Smith  
Sociology  
7th Ave., Derry, Pa.





Chester Edward Snedecker  
Mathematics  
191 Vreeland Ave., Bergenfield, N. J.



Louis Angelo Sorrentino  
English  
83 High St., Sharon Hill, Pa.

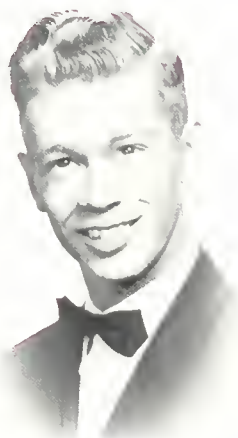
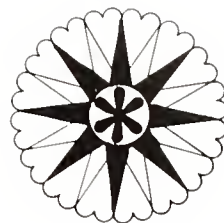

Elwyn Fisher Spangler  
Music Education  
924 Chestnut St., Lebanon, Pa.



William Henry Starkweather  
Chemistry  
Pines-on-Severn, Arnold P. O., Md.

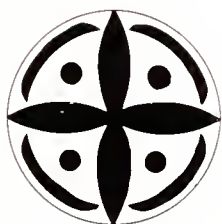

Richard George Styring  
Economics  
Highwood Ave., Southington, Conn.



Betty Jane Swisher  
Music Education  
298 Highlawn Ave., Elizabethtown, Pa.



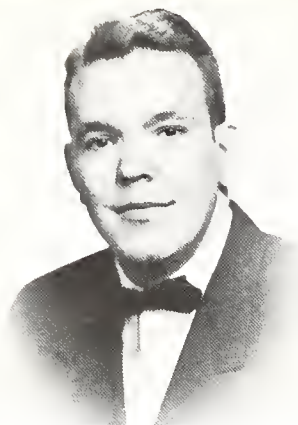

Philip Henry Thierolf  
Religion  
R. D. No. 1, Bethlehem, Pa.



Leah Katherine Thorpe  
English  
Perryopolis, Pa.

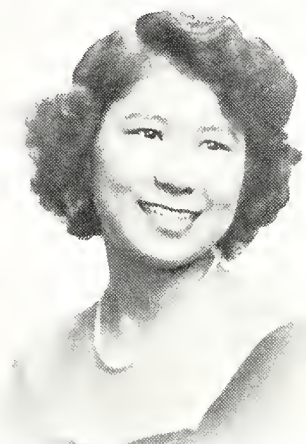

Masami Uchida  
Education  
2654 Mutsuura-cho, Kanazuwa-ku,  
Yokohama, Japan



Julia Ann Ulrich  
Music Education  
560 Schuylkill Ave., Reading, Pa.

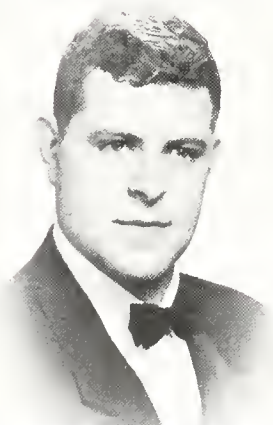

Donald Lester Van Cook  
Economics  
128 Hutchinson Blvd., Mt. Vernon, N. Y.

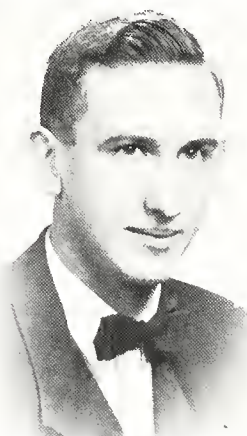

Robert John Wagner  
Mathematics  
214 Lehman St., Lebanon, Pa.

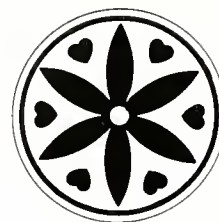



Janice Eleanor Walker  
English  
425 S. Chestnut St., Westfield, Pa.

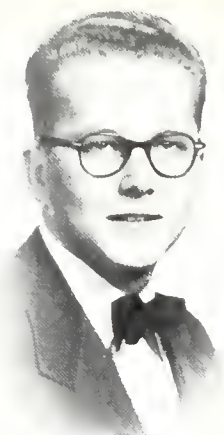

Clyde Walter  
Chemistry  
616 S. Lincoln Ave., Lebanon, Pa.



Sylvia Mae Wolfskill  
Music Education  
939 Wayne Ave., Wyamissing, Pa.



Donald Whitman  
History  
17 Cumberland St., Lebanon, Pa.

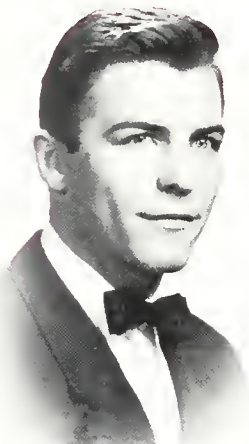
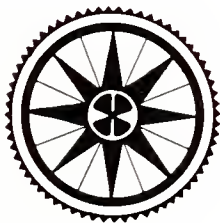

Charles Edward Yingst  
Mathematics  
R. D. No. 4, Lebanon, Pa.

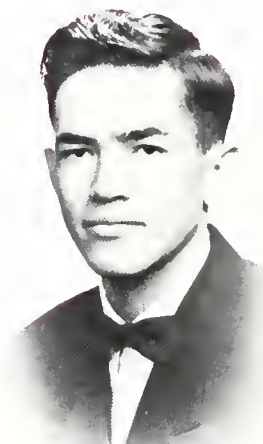

Robert Shannon Zimmerman  
Sociology  
3009 Walnut St., Harrisburg, Pa.





*We must change around.*



*Was iss das?*



*They uns tolt a funny one.*



*Such notions you got.*



*You make on as if you knew him.*



*The food is all.*



He just sets.

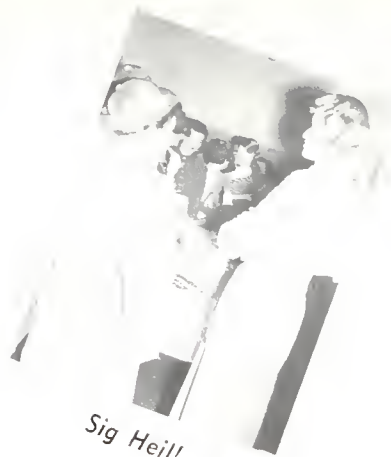

Sig Heil!



No Donner tonight.



They et themselves again.

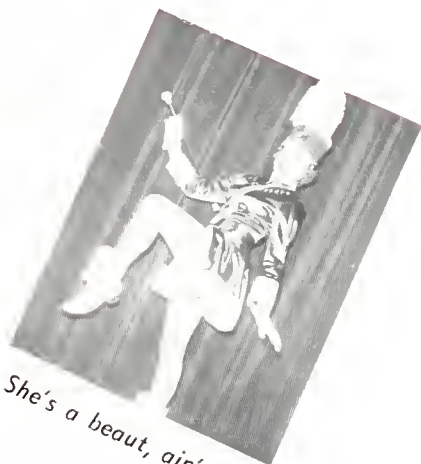

She's a beaut, ain't so?



That there one's a smoothie.





South of the border.

# MAY DAY 1953

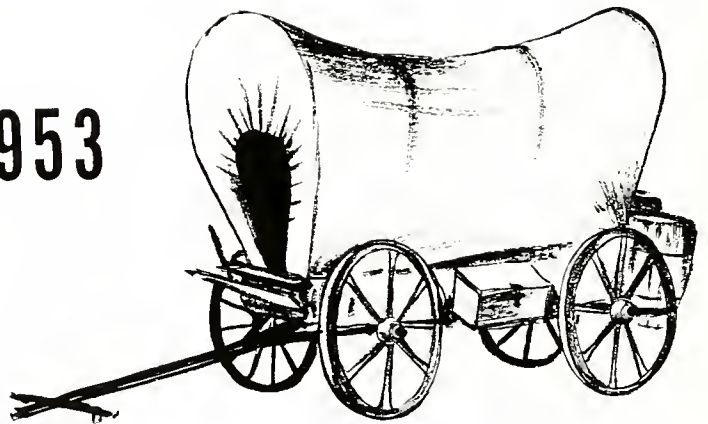

The queen and her maid of honor.



**DARLENE MOYER** *May Queen 1954*



## *Maid of Honor*



**GAIL EDGAR**

## *Queen's Court*



**Joanne Bachman, Barbara Ranck, Julia Ulrich, Jane Lower,  
Frances Bova, Rosella Hollinger.**



# Toyland



## A May Day Pageant

Directed by Betty Jane Bowman  
Story by Lucie Portier



### MAY DAY 1954

In Spring a young man's fancy is supposed to turn to thoughts of love, but several Valleyites have their minds on baseball and traveling. Their would-be sweethearts are alone and rather disconsolate. The two girls decide to take a trip to Toyland—Wonderful boy and girl land. Taking the hint the boys hurriedly pack their suitcases and hop on the train just in time.

Upon their arrival, the couples decide they are hungry. Some basket laden panda bears arrive and set up a delicious looking picnic lunch. Then the pandas invite the couples to share their fun.

At the end of the meal the biggest bear claps his hands and a group of lollipops appear. Each bear claims his favorite one, but has to chase it to get it.

The boys are tired of the frolicking and decide to play baseball. Several athletes run in carrying large balls which the boys attempt in vain to steal.

Both the girls and the boys turn their attention to the antics of the tumblers and the games of the boxes. A group of stuffed animals now join the dance, and some soldiers and ballerinas are seen dancing in the background.

The two Valley coeds seemingly fall in love with the guards; Steve and Bill rush in to rescue their girl friends.

This was the story of May Day—1954, presented in honor of the May Queen, Darlene Moyer and her court.



Things changed a lot the last while back.



# Juniors

George Seyfert—*President*



Nancy Daugherty—*Vice-Pres.*

Joyce Hill—*Secretary*



Elmer Shambaugh—*Treasurer*





Nancy Daugherty

## COLLEGE

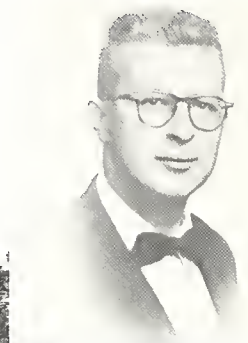

Henry Hollinger

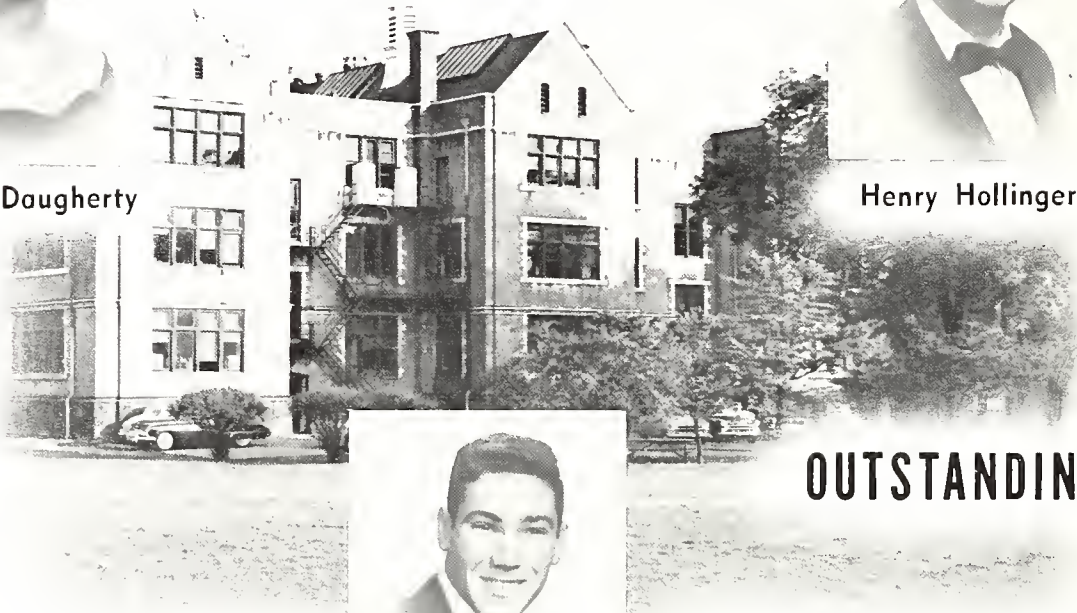

## OUTSTANDING



Howard Landa



Adora Rabiger



Mary Lou Young

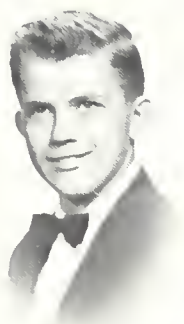

Benjamin Lutz

## CONSERVATORY



Joyce Hill



## STUDENTS



Elma Jean Swope



Nancy Wolf



Lynette Waller



MR. L.V.C.



George Morgan Seyfert



**MISS L. V. C.**



Nancy Carolyn Daugherty





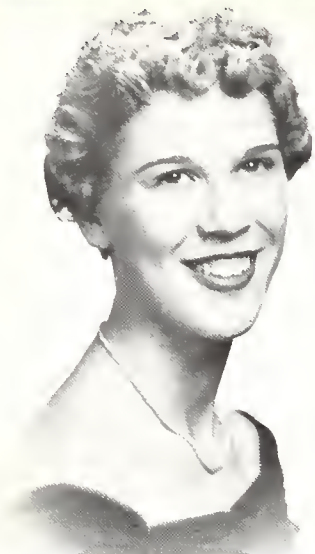

**Carol Neibert Achenbach**  
*Political Science Club, French Club, Women's Commuter Council, Intramural Sports, Quittapahilla, Delta Lambda Sigma.*

Blonde, day student . . . loves to dance . . . knows how to flash those pearl white teeth with a friendly smile . . . an interested French student . . . "would you be going to Hummelstown?" . . . busy writing minutes for Pol. Sci.

**Dean Richard Artz**  
*Knights of the Valley, Chemistry Club.*

"Dutch" . . . Chemistry major . . . high scorer in intramural basketball . . . plays first base for the Condors . . . ambition is to become manager of the Valley View Bultures . . . Hearts champ . . . his Pennsylvania Dutch accent is known to everyone . . . friendly.

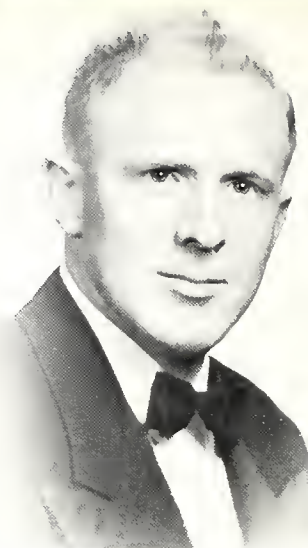
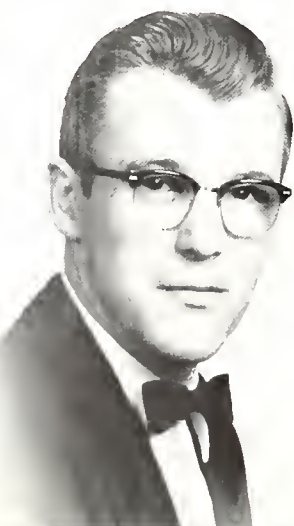

**Fred William Arnold**  
*Veteran's Club, Political Science Club.*

Lives in Annville . . . is a family man and likes to spend all his spare time with his wife and child . . . wants to "graduate" . . . Bus. Ad. major . . . a faithful Pol. Sci. Club member . . . husky man with a smile that wins.

**Robert Herman Ayers**  
*Future Teachers of America.*

Lebanon's successor to Einstein . . . blond and brilliant . . . math major now . . . physicist in the future . . . quite manner . . . spectator at sports contests but good athlete when it's time for tennis . . . temperamental genius.

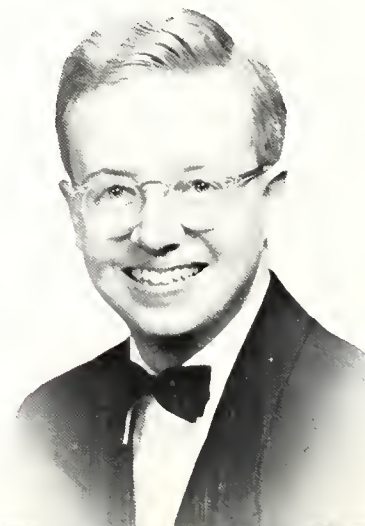

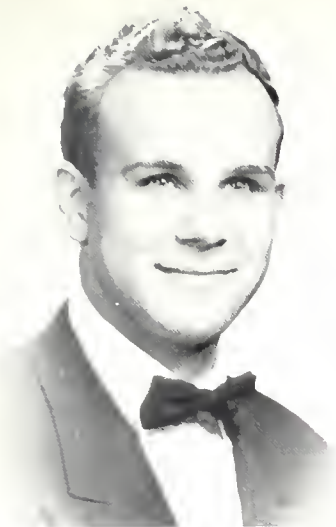

Frank Carl Bahsteter  
*Chemistry Club.*

Chem major . . . day student from Quentin . . . quiet, friendly, and sincere . . . prefers Dodges . . . typical Pennsylvania Dutchman in every way . . . too big to miss . . . spends time in lab or Washington Hall.

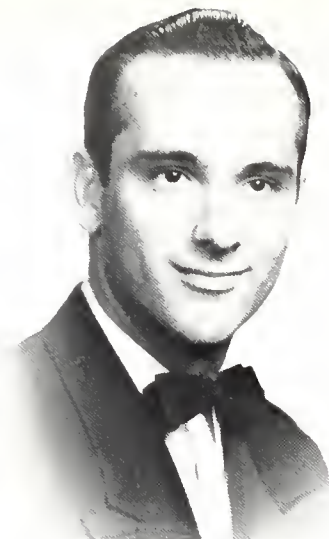

Edward Ulmont Balsbaugh  
*Knights of the Valley, Kappa Lambda Sigma, Beta Beta Beta, Men's Senate.*

Biology major from Steelton . . . quiet, friendly nature . . . the Knight's Sergeant-at-Arms . . . treasurer of Kalo . . . "Boy-oh-day!" . . . rooms with Elmer . . . always willing to lend a hand . . . an earnest student with an all-round personality.

Richard Edward Besecker  
*Glee Club, Chorus, Wig and Buckle, Student Christian Association Choir, Life Work Recruits.*

Conservite . . . interest in dramatics . . . An engaged man . . . always a helping hand . . . enjoys singing in the shower . . . a trombone player . . . hails from Maryland and is proud of it . . . beautiful baritone songster.

Frederick Paul Brandauer  
*Life Work Recruits.*

Pre-ministerial . . . friendly, fun-loving . . . traded in his motorcycle for a green Studebaker . . . dotes on hill billy music . . . member of long standing on the dishwashing force . . . sense of humor . . . "No kidding!" . . . majoring in Greek.

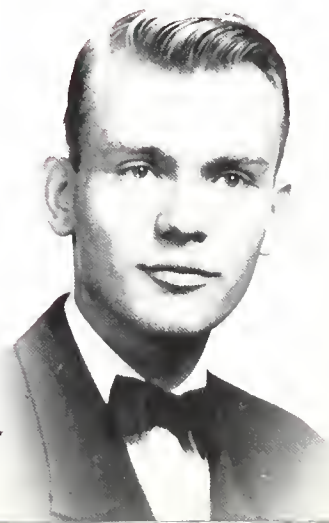
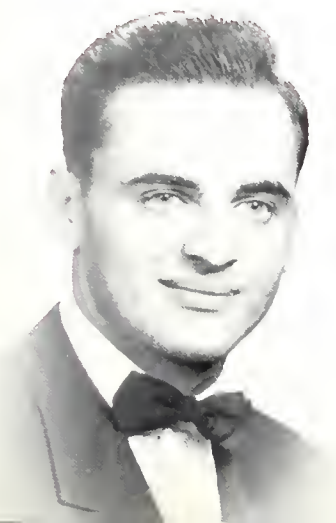



Donald Leroy Burkholder  
*Football Manager, Quittapahilla, Political Science Club.*

Can be seen through horn-rimmed glasses . . . zooms around Annville corners in dilapidated Chevy . . . mapped-out career in car wrecking business . . . Lancaster man with Dutch accent when coaxed . . . "Burky" . . . spare time is usually "Phyled" up.



Nancy Carolyn Daugherty  
*French Club, Future Teachers of America, Quittapahilla, La Vie Collegienne, Jiggerboard, Delta Lambda Sigma, Vice-president of Junior Class, Chorus, Student-Faculty Council.*

Hard working English major from Carlisle . . . Orange Irishier from way back . . . pleasing personality . . . member of many clubs . . . Dean's List student . . .

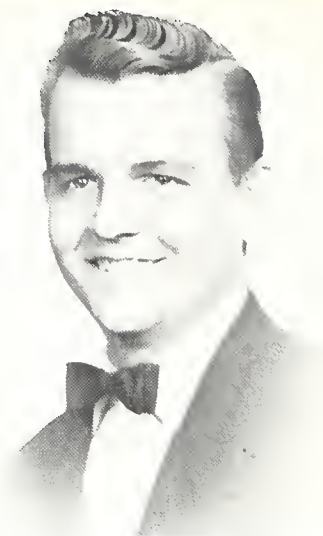
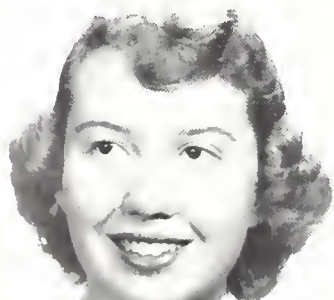

Richard Edgar Deitrich  
*Automobile repairman deluxe . . . Dick's always joval . . . dark eyes . . . a good-natured buddy . . . Riley Raider . . . often seen buzzing around in his green hornet . . . ping pong and pinochle . . . an all-around guy.*



Arthur James Dukes  
*La Vie Collegienne, Kappa Lambda Sigma, Einstein Club.*

Transfer from Drexel Tech . . . found in North Hall—and not for meals . . . former member of Snyder's A.C. . . . never complains—takes things in his stride . . . well liked by all . . . ordered your flowers yet?



Roger Leroy Dundore  
Quittapahilla, Green Blotter,  
Political Science Club, Knights of  
the Valley, Day Student Congress.

An artist without an artist's  
temperament . . . creative ideas  
. . . poet extraordinaire and prize-  
winning writer . . . sporadic brain-  
storms . . . likeable fellow . . .  
enjoys tormenting his friends with  
puns . . . English major from Leba-  
non.



Kenneth Eugene Ellis  
Glee Club, Chorus, Varsity  
Basketball, Track, Kappa Lambda  
Sigma.

"Kenny" . . . from the city of  
Brotherly Love . . . personality  
plus . . . one of the "Three Muske-  
teers" . . . speedy guard on the  
basketball floor . . . "Oh, you  
handsome man" . . . the baritone  
of the Conserve . . . "Finian's  
Rainbow" summer stock in beauti-  
ful Vermont.

Herbert Leonard Ely  
Political Science Club, La Vie  
Collegienne, Quittapahilla, Stu-  
dent-Faculty Council.

Hard working figure on cam-  
pus . . . "Herb" . . . always ready  
to give a helping hand in any  
activity . . . good student . . .  
plans to enter law school upon  
leaving L.V. . . . ardent sports fan  
whose penetrating cheers are sel-  
dom missed . . . resides in distant  
burg called Cleona.

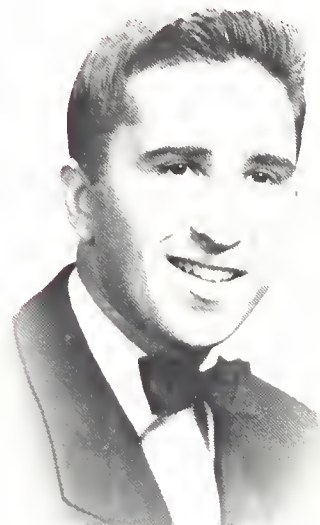

William Arthur Erby  
Chemistry Club, Knights of the  
Valley.

Day student from Lebanon . . .  
a Knights enthusiast . . . Chem  
major . . . a valuable friend . . .  
philosopher at heart . . . a serious  
guy . . . diligent student . . .  
would be lost without that crew  
cut.

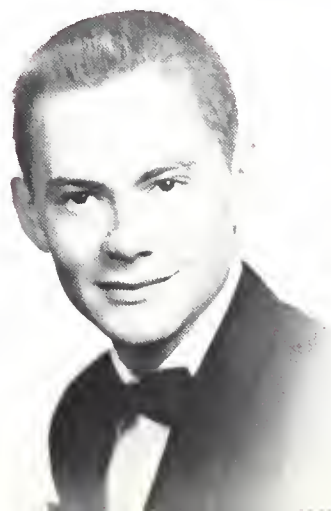



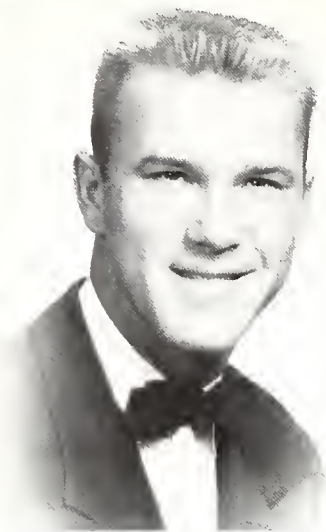

Ross Wade Fasick  
*Knights of the Valley, Baseball,  
Chemistry Club, L Club.*

An engaged man . . . loyal friend . . . his heart's in Harrisburg, but he's in lab . . . a likeable guy . . . tall, handsome blonde . . . good man with the glove at the Keystone sack . . . sharp dresser . . . one of the James boys.



Marian Louise Fortna  
*Future Teachers of America,  
Delta Lambda Sigma, Chorus.*

A Conserve member . . . pleasant smile for everyone . . . favorite pass-time is dancing . . . one of the Conserve's outstanding pianists . . . future teacher . . . spends time in Lebanon . . . a P.K. . . . former day student.



Ardith Jeanette Gaumer  
*Delta Lambda Sigma, Wig and Buckle, Future Teachers of America, La Vie Collegienne, Chorus, Glee Club.*

Songbird from Palmerton . . . a friendly sort of gal . . . the official beautician of South Hall . . . dreams of an operatic career . . . strange things happen when "Artie" meets a chicken in the alley . . . found with Marion.

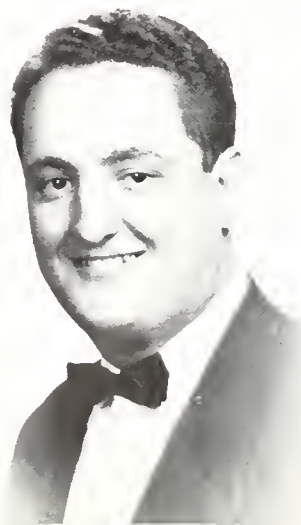

John Joseph Giannelli  
*Political Science Club, Veteran's Club.*

Commuter from Harrisburg . . . an Economics major . . . one of Prof. Riley's boys . . . tall, husky, and sedate . . . ambition—to enter some thriving business and make himself a mint . . . usually walks in late to Pol. Sci. meeting.

Richard Dale Gingrich  
*Chorus, Band, Symphony.*  
 "Dick" . . . conservite from  
 Palmyra . . . tops on the trumpet  
 . . . one of the Day Student Room  
 gang . . . "Hi, Dad" . . . heard  
 calling across campus, "R-a-l-p-h  
 —Have you seen Pris?" . . . Ger-  
 man Band player.



Joseph Louis Gorshin  
*Political Science Club, Veteran's  
 Club.*  
 Happy-go-lucky . . . Always ready  
 for a good argument . . . active  
 Pol. Sci. member and good politico  
 at I.C.G. . . . ardent sports fan  
 . . . heads the Vet's club . . .  
 prouder than heck that he's a  
 Democrat.

Nancy Catharine Gower  
*Delta Lambda Sigma, Future  
 Teachers of America, Psychology  
 Club, Glee Club, Chorus, Basket-  
 ball, Hockey, Quittapahilla.*

Gifted vocalist . . . reserved but  
 friendly . . . Nancy and Jane . . .  
 a peculiar fondness for cough  
 drops . . . captivating voice . . .  
 loyal to Sheridan . . . career in  
 musical therapy . . . member of  
 hit combo in Follies.

Dorman John Grace  
*Pi Gamma Mu, Political Science  
 Club, Knights of the Valley,  
 Men's Day Student Congress,  
 Glee Club, Quittapahilla.*

One of the lucky married men  
 of the class . . . brilliant eco-  
 nomics major with Dean's List  
 status . . . resides in Palmyra . . .  
 will undoubtedly make an excel-  
 lent insurance agent . . . leisure  
 time spent in College Lounge.

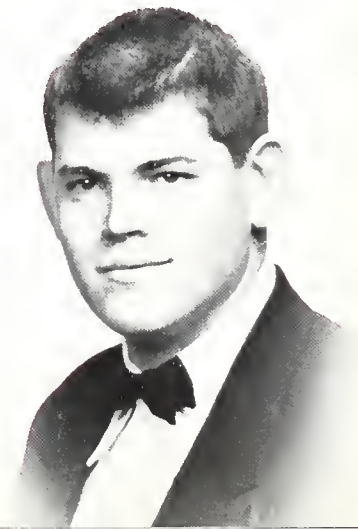
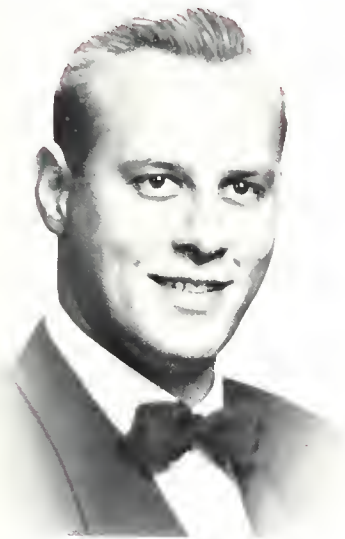



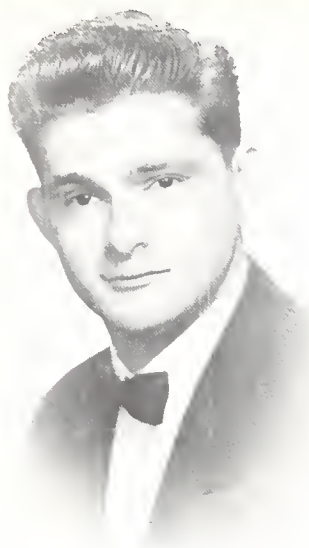

Franklin Marshall Hall  
*Kappa Lambda Sigma, Political Science Club.*

Proud Palmyran . . . part time ice cream truck driver . . . an interest named "Dottie" in Hershey . . . eco man . . . plans temporary career with Uncle Sam upon graduation . . . a regular patron of state I.C.G. . . . real gone politician.

Joyce Carol Hill  
*College Orchestra, Symphony Orchestra, Intercollegiate Orchestra, Chorus, Glee Club, Majorette, Wig and Buckle, Future Teachers of America, Delta Lambda Sigma.*

Music major . . . hails from the metropolis of Hawley . . . majoring in violin . . . sparkling blue eyes . . . peppy majorette . . . active in campus life . . . pleasing smile . . . Dean's List . . . likes to read and play cards.

Marian Lucille Hess  
*Delta Lambda Sigma, Future Teachers of America, Student Christian Association, La Vie Collegienne, Glee Club, Chorus, Girl's Band, Women's Student Government Association.*

A sweet lass from Dillsburg . . . genial, warm-hearted, considerate . . . South Hall's little nightingale . . . oh, how she hates to get up in the morning . . . contagious giggle . . . popular dorm president . . . a friend in need and a friend indeed.

Joyce Elaine Herr

*Future Teachers of America, Girl's Band, Band, Hockey, Basketball, Wig and Buckle, Archery, Women's Athletic Association, Delta Lambda Sigma, Chorus.*

Wed to an Army man . . . sincere and friendly . . . industrious . . . expert in giving manicures . . . frequently changing hairstyles . . . lively spirit and quiet manner combined . . . extensive pennant collection . . . interests include chess . . . conserve student who concentrates on the clarinet.





Joanne Hostetter

*Kappa Lambda Nu, Future Teachers of America, La Vie Collegienne, Student Christian Association, Chorus, French Club.*

Hails from the Chocolate Town . . . lives for "three day" passes from Camp Pickett . . . pretty girl with a pretty smile . . . one of the more lively West Hallers . . . one of the strongholds of Clio.

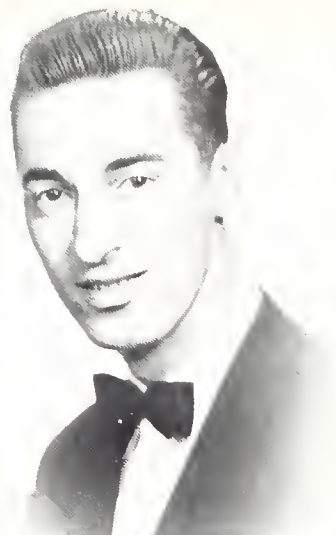

Stanley F. Imboden

*La Vie Collegienne, Glee Club, Life Work Recruits.*

Transfer from Tennessee Temple College . . . occupies the pulpit in two local churches . . . golf with Prof Richie . . . prefers theology books to school textbooks . . . friendly and considerate . . . vocalist . . . devoted to his religious beliefs and sincere.



Henry Boughton Hollinger

*Knights of the Valley, Chemistry Club, Einstein Club, Senate, Student Christian Association, Band, Phi Lambda Sigma.*

A Southern gentleman . . . serious, at times . . . "Pink" is one of his favorite colors . . . always found in chem lab . . . a musician in the German band . . . has plans for a Rochester lass . . . consistent Dean's List student.

Robert Rowe Jenkins

*Knights of the Valley, Chemistry Club, Einstein Club.*

"Dummy boy" in dining hall . . . Chem major . . . gone looking Romeo whose cool all the way . . . frequents organic lab . . . full of the Devil and always joking . . . good standing member of the Knights . . . winning smile . . . fire chief in Men's Dorm.





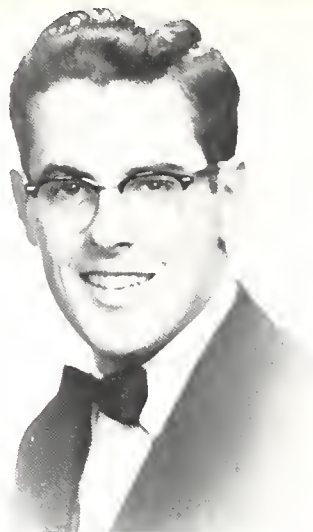

Anton Frank Kiehner  
*Band, Orchestra, Glee Club,  
 Chorus, Woodwind Quintet, Brass  
 Sextet, Horn Octet, Kappa Lamb-  
 da Sigma.*

"Tony" . . . tall, dark, and  
 handsome conserveite . . . one of  
 three musketeers . . . L.V.C.'s  
 French horn player . . . good stu-  
 dent . . . smart dresser . . . smooth  
 dancer . . . hearty eater . . .  
 whimsical Glee Club bass . . .  
 frequent visitor at Sheridan Hall.



Mary Jane Kern  
*Delta Lambda Sigma, Political  
 Science Club.*

An Annville day student . . .  
 full of pep and fun . . . economics  
 major . . . neat in appearance . . .  
 has a wealth of clothes . . . hopes  
 for a career in secretarial work  
 . . . pleasant "hello" and ready  
 smile for everyone.

Hazel Kindt  
*Life Work Recruits.*

College nurse . . . Preacher's  
 Kid from Allentown . . . always a  
 thoughtful and sincere friend . . .  
 chews her tongue when concen-  
 trating . . . dreamer . . . inter-  
 ested in church vocation . . .  
 Hazel has twinkling eyes when she  
 laughs . . . a devoted Christian.

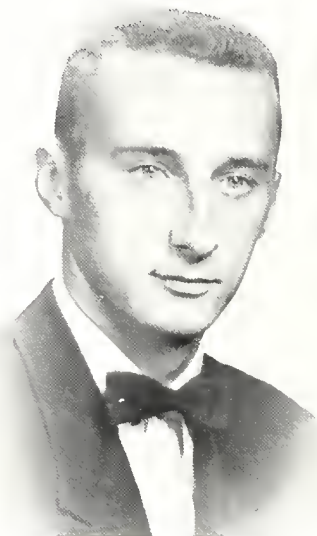

Howard Whitmoyer Kosier  
*"L" Club, Varsity Basketball,  
 Varsity Baseball.*

Alias "The Whip" . . . Grant-  
 ville's fair haired good-looking  
 giant . . . big man with the hook  
 shot on the basketball court . . .  
 pitcher extraordinary with fine  
 fast ball and lots of stuff . . .  
 found nightly in North Hall.

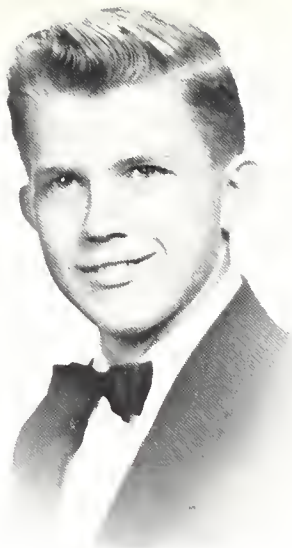

Benjamin Vermont Lutz  
*Glee Club, Chorus, Intercollegiate Chorus, Band, Twirler, The 4 Dutchmen.*

Outstanding tenor voice . . .  
 full of fun . . . commutes . . .  
 member of Barbershop Quartet  
 . . . neat dresser . . . second home,  
 day student room, third home,  
 Coed . . . terrific twirler with the  
 marching band . . . future teacher  
 . . . has many admirers.

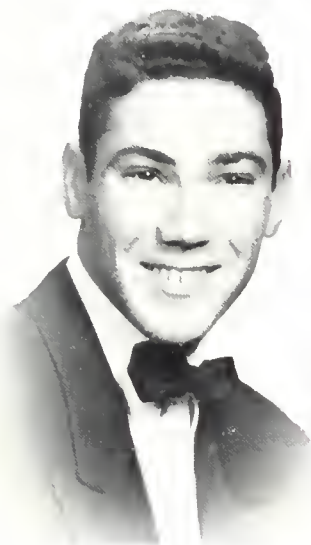

Howard Victor Landa  
*"L" Club, Varsity Basketball, Varsity Baseball.*

Known as Mr. Basketball to all  
 at the Valley . . . holds just about  
 every basketball record at L.V.  
 . . . turns to the diamond in spring  
 . . . "Doc's" pride and joy . . . his  
 room is general congregating  
 place . . . great guy on and off  
 the court . . . hats off to one of  
 the Valley's best.

Dorothy Kay Lutz  
*Tri-Beta Club, Delta Lambda Sigma, Wig and Buckle.*

"Dot" . . . a Christmas bride  
 . . . dresses attractively . . . "You  
 know what I mean" . . . a friendly  
 smile . . . favorite pastime—eat-  
 ing . . . loves those labs . . . an  
 aversion to writing letters . . .  
 brought the Bells of St. Mary's to  
 South Hall.

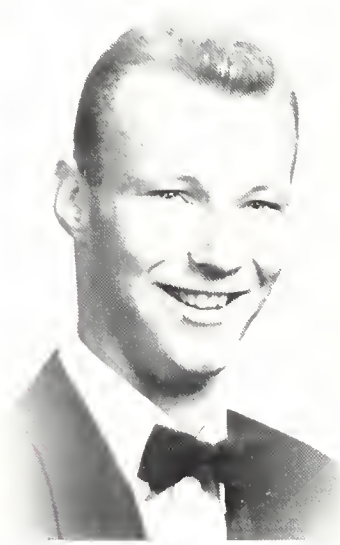

Peter Michael McCoy  
*Political Science Club, Kappa Lambda Sigma, New Jersey Club.*

English major from Jersey . . .  
 "Pete" . . . former member of  
 Snyder A.C. . . . complains about  
 piling up of work . . . lover of good  
 jazz . . . neat dresser . . . has that  
 lady's man gleam in his eye . . .  
 a dilettante of the arts . . . oh,  
 you kid.



Robert Burnell McFarland  
*Band, Chorus, Kappa Lambda Sigma, Future Teachers of America.*

Music Education . . . one of the married boys . . . trumpet player . . . quiet but friendly . . . always has an appropriate comment . . . future teacher . . . tall, dark and sincere . . . one of the York County boys.

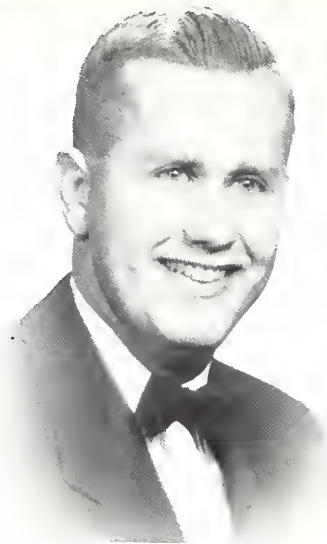

Claude Joseph Miller  
*Kappa Lambda Sigma.*

Plans a career in medicine . . . never at a loss for tall tales . . . loyal to Tremont . . . spends mornings, noons and nights in lab . . . great on the softball diamond . . . active Kalo man . . . colorful wit . . . lights his torch in the wee hours of the morn.

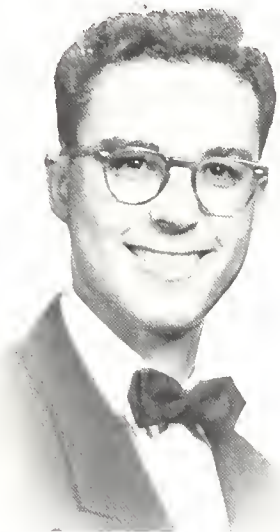

John Stanley Mull  
*Kappa Lambda Sigma, Political Science Club, Men's Day Student Congress, Quittapahilla.*

"Stan" . . . known among the day students for his jolly laugh and beaming smile . . . gregarious . . . employed by a bank . . . future financier . . . best pal is his little dog, Jesse . . . a Lebanonion . . . avid sports fan.

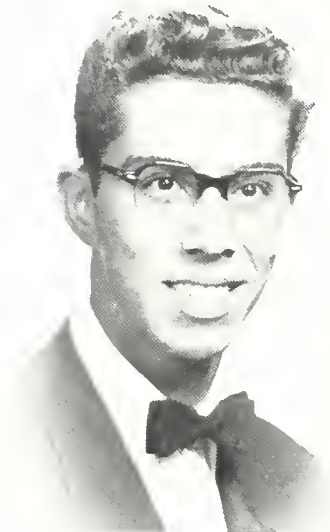

Clair Wilson Noll  
*Political Science Club, Pi Gamma Mu, Band, Kappa Lambda Sigma.*

Lanky Dutchman . . . quiet grin and deliberate manner . . . his amusing antics inspire laughter . . . nice personality . . . economics major now but still in the band . . . thoroughly enjoys life . . . proud of his home—Fleetwood, of which Reading is a suburb . . . plays accordion in his own combo.



Marion Patton

*Life Work Recruits.*

TV smile . . . straightforward manner . . . flirtatious eyes . . . college nurse . . . sympathetic listener . . . hails from "The Garden Spot of the World" . . . capable leader . . . "Zep" fiend . . . enjoys church work . . . drives a '53 Plymouth.



Adora Jane Rabiger

*La Vie Collegienne, Green Blotter Club, Kappa Lambda Nu, Future Teachers of America, "L" Book, Student-Faculty, Quittapahilla.* Happy smile. shining blue eyes . . . diligent editor of *La Vie* . . . thoroughly enjoys newspaper work . . . *Clio's* letter writer . . . very thoughtful . . . Dean's List . . . efficiency and neatness . . . loyal supporter of West Hall and faithful friend.



George Radonovic

*"L" Club, Varsity Football, Track, Kappa Lambda Sigma.*

One of the married members of the class . . . star end for Valley's pigskin eleven . . . from out Swatara way . . . for a big boy, quiet and sedate . . . economic student of no mean ability . . . will face the business world with a booming personality.

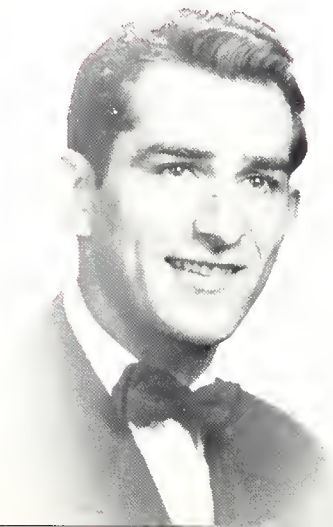

Robert Reosey

*Life Work Recruits.*

Congenial . . . transfer from Messiah Grantham College . . . pleasant nature . . . baseball fan . . . pre-ministerial student . . . brilliant . . . enjoys theological debates . . . collects stamps . . . avid reader . . . ardent worker in *Life Work Recruits* . . . another hobby is bird study.



Lois Lorraine Reedy

*Glee Club, Hockey, Future Teachers of America, Chorus, Delta Lambda Sigma, Varsity Basketball, Women's Athletic Association, Quittapahilla.*

North Hall's peppy blonde . . . forever gay and smiling . . . from Lititz, but not a "pretzel bender" . . . enjoys sports, especially hockey . . . loves to dance . . . cheerful personality . . . future music teacher . . . full of imagination and enthusiasm

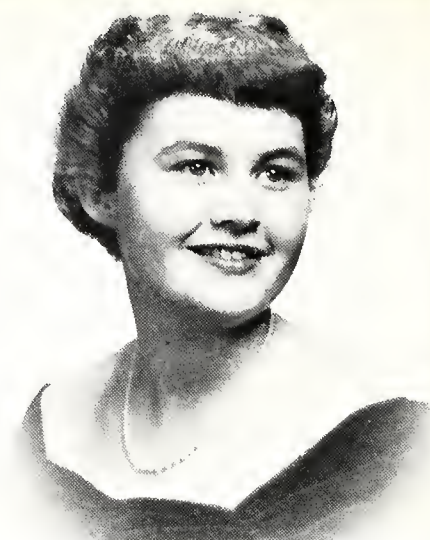

Florence Blanche Risser

*Kappa Lambda Nu, Tri-Beta, Intramural Sports, Quittapahilla, Women's Commuter Council.*

"Fancy" . . . vice-president of W.C.C. . . . avid interest in ice hockey . . . shy and quiet-at-times . . . seen with her camera at college functions . . . full of fun . . . culinary talents . . . has that school spirit—blushes readily . . . "no foolin'" . . . sports fan.

Beverly Jean Ross

*Quittapahilla, Tri-Beta, Women's Athletic Association, Varsity Basketball, Cheerleader, Delta Lambda Sigma, Intramural Sports.*

Lower Paxton alumnus . . . cute trick . . . little, but vivacious . . . gal of many abilities . . . a cheerleader . . . a biology major . . . plans to be a lab technician . . . loves those basketball refs?



Dorothy Anne Roudabush

*Kappa Lambda Nu, La Vie Collegienne, Green Blotter, Women's Athletic Association, Chorus, Psychology Club, Wig and Buckle, Quittapahilla, Student-Faculty, Biology Club, Student Christian Association.*

"Pinky" . . . infectious laughter . . . enjoys dramatics . . . talkative . . . loyal to Clio . . . energetic worker . . . witty . . . bright smile and flashing eyes . . . "love makes the world go round" . . . popular with everyone, but especially with Henry



Donald James Rowland  
*Political Science Club, Future  
 Teachers of America, Veteran's  
 Club.*

"Don" . . . hails from Carbon-  
 dale, Pa. . . . now lives in Ann-  
 ville . . . one of those consistent  
 Dean's List students . . . an active  
 Pol Scier . . . loves to fish and  
 relax . . . deep in matrimony . . .  
 wins friends by "quiet" approach.



Ann Drew Rydberg  
*Delta Lambda Sigma, Quittapa-  
 hilla, Girls' Band, Band, Future  
 Teachers of America, Chorus.*

Hails from New York State . . .  
 tall . . . artistic . . . has a win-  
 ning smile . . . can really tickle  
 the ivories . . . loves basketball  
 . . . gets crazy ideas in the middle  
 of the night . . . full of wit . . .  
 South Hall beauty . . . attractive  
 wardrobe.

John Raymond Sautter  
*Kappa Lambda Sigma, Political  
 Science Club.*

"Jack" or (Horizontal) . . . al-  
 ways around when things get dull  
 . . . mild-mannered . . . far from  
 quiet . . . always on a diet . . .  
 really defends Spring City . . .  
 never makes an enemy—a friend  
 to all . . . "gettin' up for break-  
 fast?" . . . "Where's Doc?"



William Schmidt  
*Manager of Football, Score-  
 keeper of Basketball, Kappa  
 Lambda Sigma*

Economics major . . . "Smittie"  
 . . . easy-going football manager  
 from New Jersey . . . sports en-  
 thusiast . . . affable fellow . . .  
 he's quiet, until you get to know  
 him; then, he's a flirtacious tease  
 . . . his grin is even better known  
 on campus than his gray Dodge.





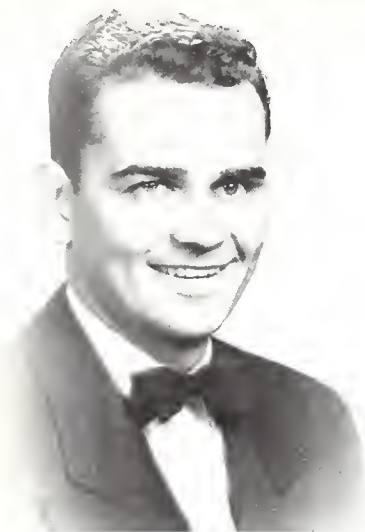

George Morgan Seyfert  
*Knights of the Valley, Men's Senate, Band, Symphony Orchestra, Glee Club, Chorus, Kappa Lambda Sigma.*

Able class president . . . conserve student . . . an engaged man with a beautiful fiancée . . . one of the Men's Dorm's "Three Musketeers" . . . French Horn player . . . Knights member . . . enjoys Senate meetings . . . speaks highly of Reading.

Frederick Lee Shaak  
*Chemistry Club.*  
 "Fritz" . . . Myerstown's gift to the Chem lab . . . industrious, good scholar . . . crewcut predominates . . . when not hitting the books, found in company with Sally . . . grad school in sight . . . a typical Pennsylvania Dutchman.

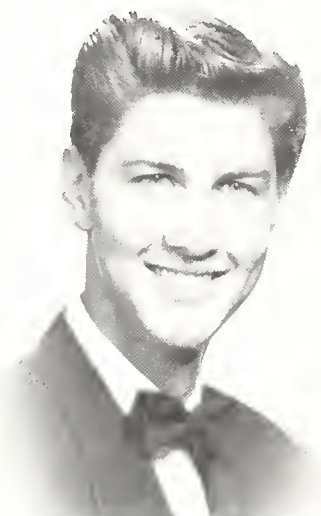
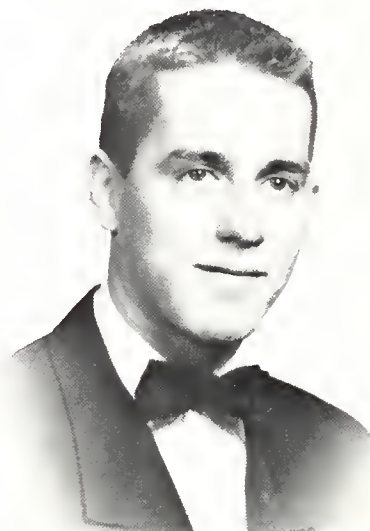

George Daniel Shaak  
*Political Science Club, Kappa Lambda Sigma, Men's Day Student Congress, Band.*

Pennsylvania Dutchman from Lebanon . . . a slender six-footer . . . spends leisure time in college lounge, but often found in the library cramming . . . another of Prof. Riley's boys . . . awaits the army, and then it's out into the business world.

Elmer Parker Shambaugh  
*Life Work Recruits, Student Christian Association, Knights of the Valley.*

A friendly guy . . . Knights of the Valley member . . . pre-ministerial student . . . works hard, but has fun doing it . . . one of the kitchen crew . . . one of the "Bubblers" from Boiling Springs . . . most striking feature—his crewcut.

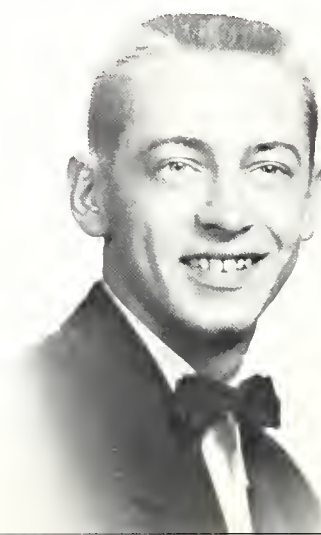

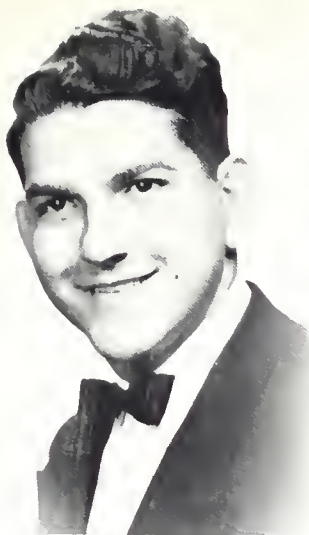

Aaron Milton Sheaffer

*Student Christian Association, Life Work Recruits, Knights of the Valley, Quittapahilla.*

Conscientious pre-ministerial student . . . amiable and helpful . . . quite active in S.C.A. . . . constant Dean's List student . . . converted dorm student . . . as business manager of the Quittie, made financial success of book possible.

Robert LeVoy Smith

*Psychology Club, Future Teachers of America, French Club, Political Science Club.*

A Lebanonite recently transferring to Annville . . . speaks the good French . . . a psychology major . . . plans a grad school course in psych . . . quiet, but dependable . . . soft spoken and good natured . . . likes pol sci as a hobby.



Richard Lee Sparks

*"L" Club, New Jersey Club, Varsity Football, Kappa Lambda Sigma.*

One of the New Jersey boys from out Linden way . . . a bus. ad. major . . . bulwark of Valley's line . . . sixty minute man . . . one of the bigger men on campus . . . talkative and good-natured . . . "OK youse guys."

Melvin Guy Sponsler, Jr.

*Life Work Recruits, Student Christian Association.*

Pre-Mini. with a private suite in Gockley Hall . . . a P.K., too! . . . already serves some churches . . . a friend to all—fair sex included . . . oh, that trip to Indiana! . . . Never needs to diet . . . a whiz at handball and squash . . . quite even-tempered.



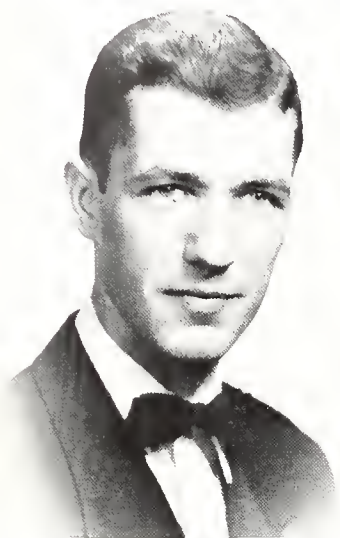

Noel Zaver Stahle

*Band, Chorus.*

"The Kid" . . . married man with a sweet little girl . . . army vet of seven years . . . accomplished trombonist now studying piano diligently . . . gets along with everyone . . . a terrific cook; specialties—Campbell's Soup and toasted cheese sandwiches.

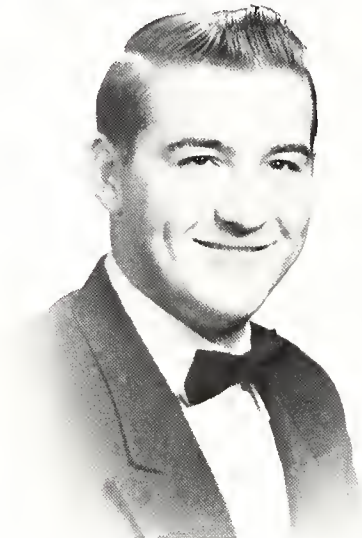

Jacob Frederick Stover

*Life Work Recruits.*

A husky lad with a winning smile . . . hails from Strinestown, Pa. . . a Pre-Theo. with a major in religion and a minor in history . . . active in LWR . . . one of those happily married men with three little ones.

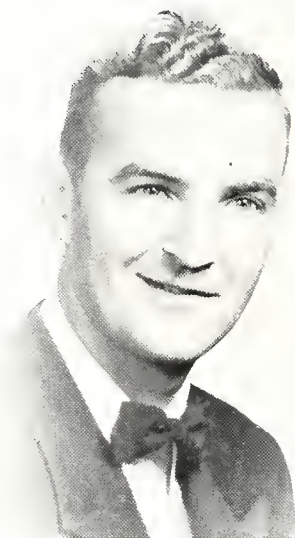

Gerald Jacob Stutzman

*Life Work Recruits, Pi Gamma Mu.*

"Gerry" . . . another married man of the class plus one—a girl . . . an Ebenezer resident . . . faithful church pastor . . . consistent Dean's List student . . . plans to attend United Seminary in Dayton, Ohio.

Elma Jean Swope

*Glee Club, Psychology Club, Chorus, Future Teachers of America, Women Commuters Council.*

Attractive brunette . . . music major from Annville . . . Dean's List . . . captivates audiences with her melodious voice—sings with feeling and expression . . . admirable personality . . . excellent taste in clothes . . . always a hearty laugh—fun loving . . . pinned to future Dr.





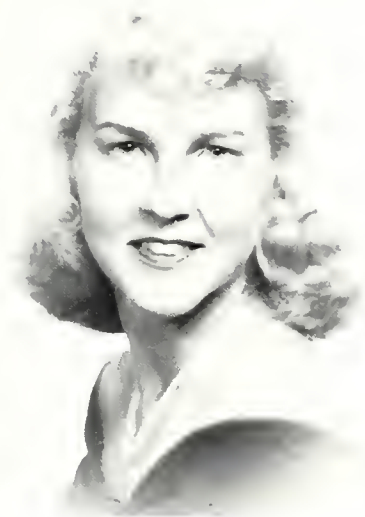

Jane Louise Taylor

*Girl's Band, Women's Athletic Association, Cheerleader, Symphonette, Band, Chorus, Woodwind Quintet, Flute Quartet, Future Teachers of America, Delta Lambda Sigma, College Orchestra, Symphony.*

Tall, attractive, blonde from Bela-Cynwyd . . . excellent solo flutist . . . Harrisburg Symphony . . . pleasant personality . . . keen sense of humor . . . smart dresser . . . peppy cheerleader . . . weekends at Schuylkill Haven . . . summers in Ocean City . . . Sheridan Hall faithful.



Frances Louise Thomas

*Political Science Club, Delta Lambda Sigma, Green Blotter, Women's Athletic Association, Quittapahilla.*

Plans a teaching career . . . Annville's contribution to LVC . . . there's a Light in her eye . . . the poet laureate of college . . . popular gal . . . "history again this semester" . . . winning smile . . . a good debator.



Clarence Daugherty Ulrich

*Psychology Club, Beta Beta Beta.*

Quiet, unassuming psychology major . . . president of psych club and primarily responsible for its success . . . has grad school plans in mind after Uncle Sam . . . distinct intelligence . . . a boy to go to if you have troubles.



Lynette Esther Waller

*Girl's Band, Hockey, Delta Lambda Sigma, Women's Athletic Association, Chorus.*

Diligent student who has time for fun . . . dimples and laughing eyes . . . piano, organ, and oboe . . . loyal supporter of all L.V. teams . . . Hershey's a second home . . . Dean's List every time . . . look for her in the conserv or at Hot Dog's.

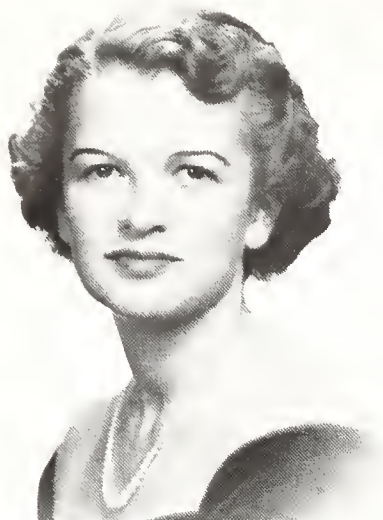

Fay Ann Weiler  
*Chemistry Club, Quittapahilla,  
 Delta Lambda Sigma.*

Familiar asset to library personnel and waiters' force . . . weekend interest away from campus . . . a "green thumb" . . . always reliable, naturally efficient . . . active member of Chem Club . . . fond of dogs, Westerns, dogs, seafood and dogs.

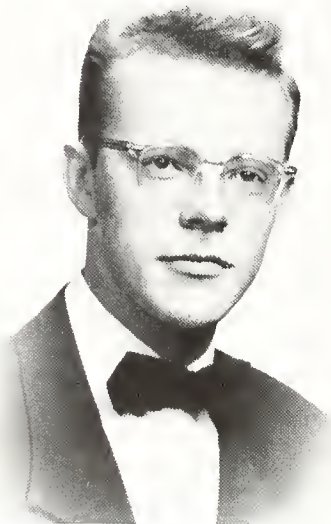

Lynwood Boyer Wert  
*Kappa Lambda Sigma, Quittapahilla.*

"Lennie" . . . small, slender fair haired lad . . . out of Philadelphia . . . good worker for Quittie . . . pre-med found jumping from Chem lab to Bio lab . . . well dressed man . . . has the ladies in his eyes.

Mary Edith Werntz  
*Future Teachers of America,  
 Delta Lambda Sigma, Chorus.*

Music major hailing from Christiana . . . loyal to Lancaster county, diligent worker for Delphian . . . Dean's List . . . sweet natured and kind to all . . . excellent organist and pianist . . . ready smile . . . very understanding and helpful.



Harold Ray White  
*Kappa Lambda Sigma, Beta  
 Beta Beta, Chemistry Club.*

Fun-loving Whitey . . . Kalo man with a pork pie hat and a pipe . . . popular on campus . . . constantly boosting LVC and himself . . . out for a good time, but he gets good marks too . . . interested in biology and research work.

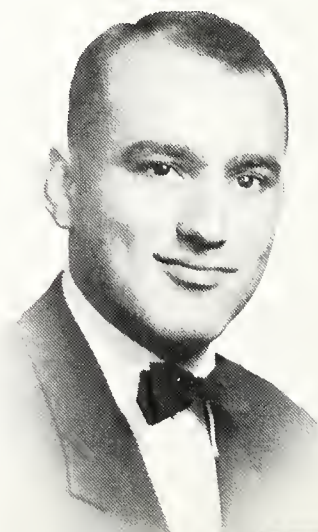

Sally Ann Whitmoyer  
*Kappa Lambda Nu, Future Teachers of America.*

Day student from Myerstown . . . has quite a wardrobe . . . and quite a figure . . . good Clio member . . . intellectual with Dean's List qualifications . . . smiling friend to all . . . seen often with Fritz and Ford . . . gets a great kick out of living.



Joel John Wiest  
*Chorus, Kappa Lambda Sigma, Band, The 4 Dutchmen.*

Day student from Myerstown . . . plays trumpet . . . ambitious . . . bass in Barbershop Quartet . . . wonderful dancer . . . future teacher . . . flashy dresser . . . basketball enthusiast . . . always has a witty reply . . . has a pocket full of jokes.

Nancy Reed Williams  
*Delta Lambda Sigma, Quittapahilla, Political Science Club, Student-Faculty.*

Female half of LV's only set of twins . . . life is never dull when "Nance" is nearby . . . a brown-eyed blonde . . . plans to be an English teacher . . . popular with the opposite sex . . . has her serious moments—occasionally . . . "It's turrible!"



Richard Edward Williams  
*Kappa Lambda Sigma, Chemistry Club, Einstein Club.*

Blond, crew cut . . . Chem major . . . avid ham radio operator . . . one of the Romeo's on campus . . . "the other half" . . . an indispensable among the Kalo set . . . the guy who always has the last word . . . "Dick."





David Paul Willoughby  
*Intercollegiate Band, Orchestra, Band, Glee Club, Student Christian Association, Brass Ensemble, Chorus.*

Another of the musicians . . .  
 frequenter of North Hall . . . a  
 German Band member . . . a  
 wonder dining hall waiter . . .  
 that grin makes you smile, too  
 . . . finds his competition in  
 scheduled flute section rehearsals.

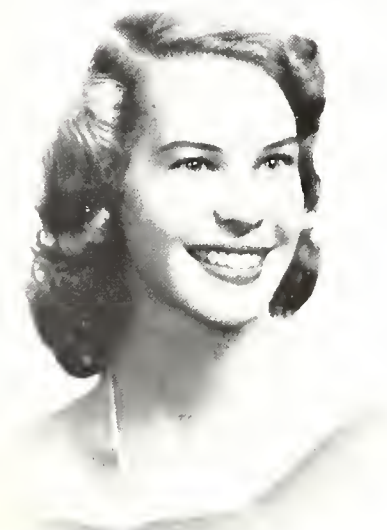

Barbara Joan Wingert

*Wig and Buckle, Future Teachers of America, Quittapahilla, Delta Lambda Sigma.*

"Little girl lost" . . . one of the roving kind . . . neat and trim . . . a lively sense of humor . . . wants to be an elementary school teacher . . . the gal who hates to go to bed . . . just "Joanie."



Nancy Ann Wolf

*Delta Lambda Sigma, Glee Club, Chorus, Quittapahilla, Future Teachers of America, Intercollegiate Chorus.*

Engaged to LV alumnus . . . talented in dramatics line . . . beautiful blonde hair . . . neat in appearance . . . Dean's List . . . lovely soprano voice . . . always has a witty reply . . . conservite . . . has travelled in Europe.



Thomas Gordon Wolfgang

*Wig and Buckle, Future Teachers of America, Chorus, Color Guard, The 4 Dutchmen, Phi Lambda Sigma.*

Philo enthusiast . . . Wig and Buckle star . . . excellent patron of West Hall . . . music major . . . down Reading way . . . tall and slender with curly blond hair; however, quite attached,



**Hilda Lucille Yost**  
*Quittapahilla, Future Teachers of America.*

English major . . . in love with Calculus . . . official guardian of South Hall's balcony . . . our quiet, but wonderful Hilda . . . she's the waiter who'll bend over backwards to serve you . . . pillar of F.T.A. and worker on the night shift for Quittie . . . "that's right."



**Mary Lou Young**  
*Political Science Club, Student-Faculty, Jiggerboard, Quittapahilla, La Vie Collegienne, Delta Lambda Sigma, Hockey, Basketball, Women's Athletic Association.*

Friendliness personified . . . poise and personality . . . "You all" . . . a class favorite . . . genuinely interested in others . . . dependable . . . likes horses, horses, horses . . . perpetual vim and pleasantness . . . able leader



**William A. Zilka**  
*Political Science Club, Beta Beta Beta, Chemistry Club, Vet-earns' Club.*

An artist who got his schooling in Germany . . . living a decade of blissful matrimony . . . three adorable children . . . self-built home in Lebanon . . . active in scouting . . . experience on radio . . . an ex lab man for Bethlehem Steel Co. in Lebanon . . . wins friends with good nature.

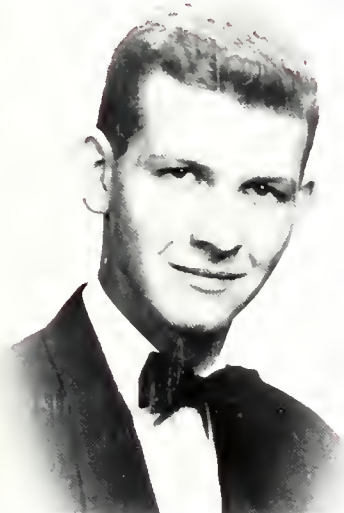

**DeWitt Philo Zuse**  
*Band, Chorus, Intercollegiate Band, S.C.A. Cabinet, Future Teachers of America, Phi Lambda Sigma, Quittapahilla, Symphonette, Woodwind Quintet, Symphony.*

Blond, P.K., proprietor of Men's Dorm Crafts Shop . . . spends weekends in York . . . tennis fanatic . . . wishes he were a car mechanic . . . plays hot clarinet . . . quite the photographer . . . very cooperative and dependable . . . music major.



*She was set down plenty hard.*



*So many in so little.*



*Everything's in apple-pie order.*



*You act as if you had epizooty.*



*The boys is doin' just so middlin'.*



*Con I have a kiss just fer so?*



*Whip (Ye olde Dutchman).*

## CANDIDS





He wants up

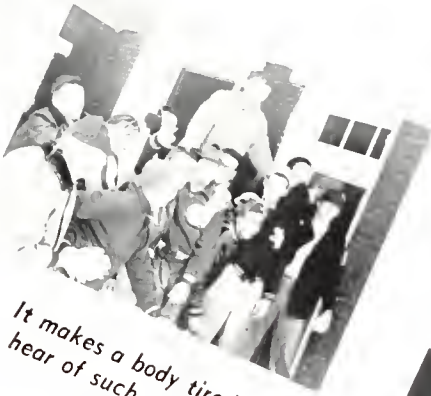

It makes a body tired  
to hear of such goings' on.



A Dutchman two generations back.

## CANDIDS



Make it on.



She wears her face broad.



Noisey, ain't so?

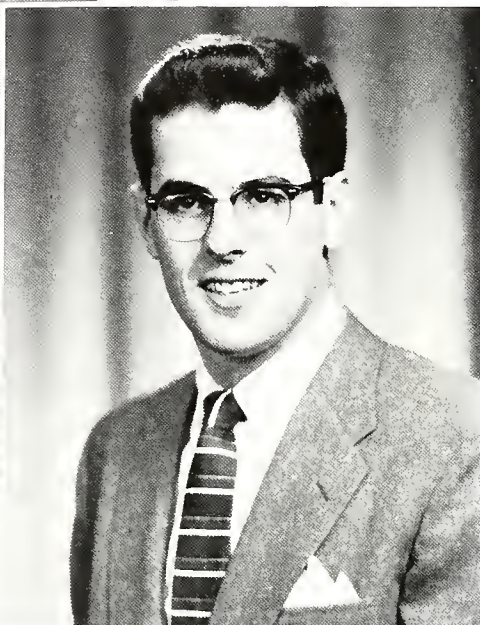
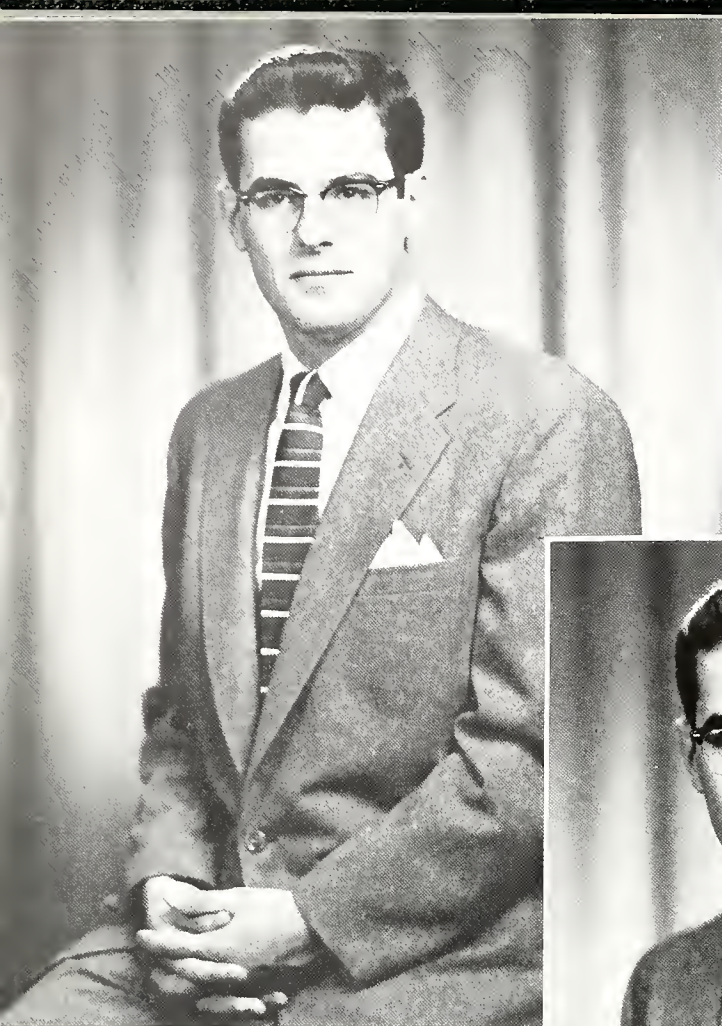

Anton Franklin Kiehner

MR. QUITTIE

## MISS QUITTIE

Elma Jean Swope







Jane Louise Taylor



MISS QUITTIE'S COURT





Marion Louise Fortno



MISS QUITTIE'S COURT



It is unlucky to turn back for anything  
after onced you have set out.



# Underclassmen





### Sophomore Class Officers

Clair Kelly, Pres., Lynn Sparks, Vice-Pres., Shirley Heizman, Sec., Audrey DaCosta, Treasurer

### Freshman Class Officers

G. Garby, Sec., T. Silliman, Treas., R. Shaver, Vice-Pres., M. Marcus, Pres.



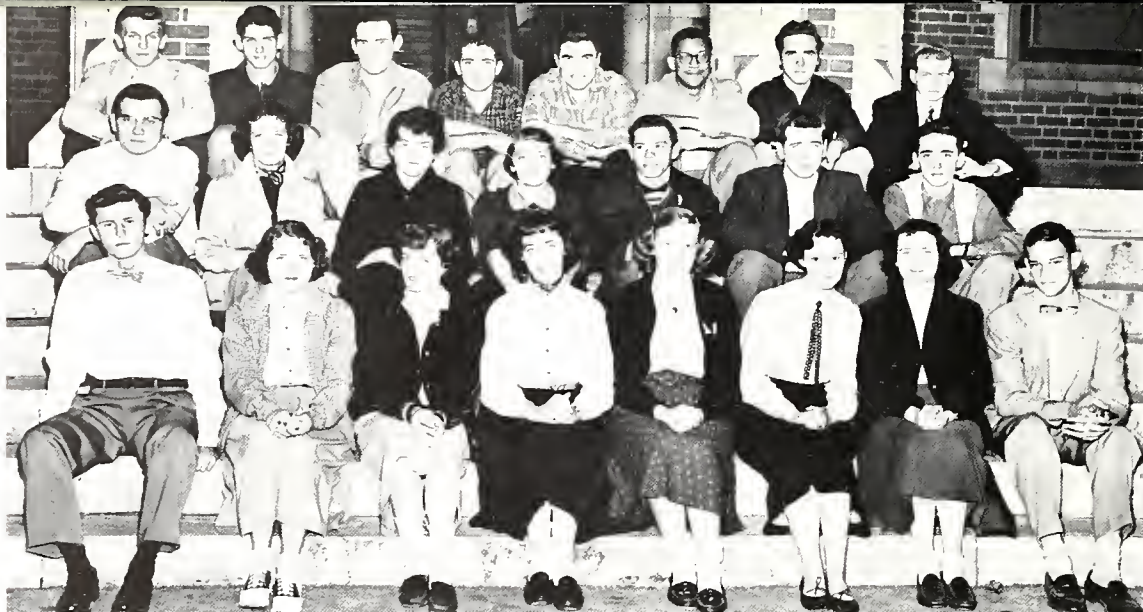

1st Row: C. Boughter, N. Kirby, S. Warfel, N. Sprenkle, L. Loeper, N. Germer, L. Cody, L. Sparks  
 2nd Row: K. Romberger, S. Rosenberry, J. Snyder, R. Kelchner, F. Bauder, T. Price, J. Yorty  
 3rd Row: J. Brozukas, J. Allwine, H. Forrest, J. Balsbaugh, T. Riley, J. Allen, C. Swoyer, R. Steele



We uns pulled harder than —



The punch is all.



They make so funny.



You dassent let go.



Hi-ya.



Make yourself alick.

# THE CLASS





1st Row: Shirley Heizmann, Irene Urian, Jaan Eckenroad, Gloria Ritter, Cynthia Patton, Jean Lawry, Elin Blauch, Miriam Blatt, Patricia Greenjack.

2nd Row: Marilyn Langenecker, Patricia Oyer, Carol Bradley, Catherine Dotts, Carole Fox, Sandra Nelson, Nancy Adams, Jacelyn Jones, Mildred Osinski, Elaine Buck

3rd Row: John Cotrell, Howard Pachasa, William Cowfer, Bernard Rightmyer, Narman Blantz, Thomas Kreiser, David Farling, Pius Kaltreider, Bruce Blecker

4th Row: Larry Jones, Harold Bird, Clair Kelly, David Gittleman, Harold Weber, William Thassel.



We'll eat yet a snack.



Don't ax us foolish questions.



What's mit the shoes?



Eins, zwei, drei kick.



Outen the light.

OF 1956





When I stood up on the platform to make a speech  
I got so befuddled.



I hope it gives what it looks like.



What does it give for dinner?



They et themselves already.



What gives it here?

## THE CLASS

Row 1: D. Burkhardt, M. Segel, T. Norris, J. Winters, G. Schaeffer, H. Davis, J. Hoffman, H. Sauder, C. Donatelle, A. Reynolds, N. Davis.  
Row 2: C. Kindt, J. Kurzenknobe, T. Silliman, J. Lego, P. Mayer, S. Malotsky, D. Kane, L. Hampstead, G. Foster, A. Smith.  
Row 3: J. Eby, W. Kick, T. Teotes, J. Huston, R. DuBois, B. Franciscus, H. Abromson, J. Conway, P. Rothstein, C. Kelly, A. Wiley.  
Row 4: J. Martin, F. Kirchner, R. Wagner, P. Rosen, M. Grosky, M. Slyoff, B. Shotto.





A weeny bit is better than none, ain't it?

I don't like such ucky boys.

When lost onced in the woods  
look up a tree.

Hey Barry, ya' comin' or goin'?

It gives here elbow grease.

Four gute Madel.

## OF 1957

Row 1: G. Adams, C. Peraina, R. Perring, E. White, W. Veasey, H. Nigh, J. Howard, N. Gibson, J. Grave, J. Dove.  
 Row 2: C. Hallinger, L. McIlvaine, W. Workinger, C. Wacker, G. Schaeffer, W. Etzweiler, P. Risser, G. Corbey, R. Maats, G. Funk, M. Grebe.  
 Row 3: W. Wilt, R. Daster, W. Schmid, J. Huston, B. Franciscus, P. Rasen, R. DuBois, J. Young, E. Henderson, P. Gordan, M. Brubaker, D. Book.  
 Row 4: L. Shalley, L. Kunkel, D. Peiffer, F. McCullach, R. Mease, R. Finney, Wentling, M. Marcus, B. Speck, P. Lutz, L. Roberts, H. Wanner.  
 Row 5: W. Priester, M. Heffley, P. Saha.

It makes a body tired to hear of such goin's on.



# Activities







### Men's Senate

L. to R.: H. Hollinger, G. Seyfert, R. Mussleman, W. Kelly,  
W. Fry, W. Gargane, C. Kelly

### Jiggerboard Officers

Mayer, Treasurer, B. Ranck, Vice-Pres.,  
M. Young, Sec., G. Edgor, Pres.

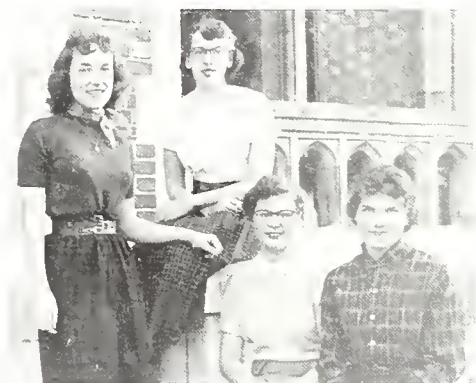

### Men's Senate Officers

W. Kelly, Pres., R. Mussleman, Vice-Pres.

### Jiggerboard

Sitting: L. Portier, D. Mayer, G. Edgar, B. Ranck, M. Young  
Standing: J. Nicholas, A. DoCosta, J. Lower, J. Ulrich, N. Daugherty,  
R. Hollinger, M. Hess







### Men's Day Student Congress

1st row: C. Kelly, J. Myers, L. Thorpe, D. Mayer, C. Wacker  
 1st row: J. Fry, D. Forling, R. Houston, J. Ballinger, G. Shaak,  
 R. Bayd, C. Yingst, J. Allwine, J. Allen  
 2nd row: D. J. Grace, W. Daniels, S. Mull, R. Dundore



### Women's Commuter Council Officers

B. Criswell, Sec.-Treas., D. Heck, Pres., F. Risser, V. Pres. C. Achenbach

### Women's Commuter Council

B. Criswell, D. Brandt, M. Grebe, C. Achenbach, F. Risser, D. Cortwright

### Men's Day Student Congress Officers

L to R: J. Allwine, Secretary; J. Fry, Pres.;  
 W. Daniels, V. Pres.; S. Mull, Treas.





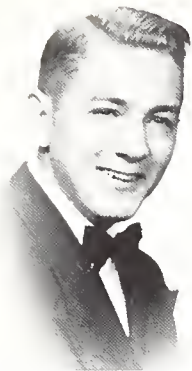

Samuel Yeagley, past president

## STUDENT-FACULTY COUNCIL

"... to foster understanding and cooperation between the students and the faculty of Lebanon Valley College, and to advance the welfare of the student body through the coordination of student activities."  
 ... So states the purpose of the Student-Faculty Council's Constitution. And the Council attempt to do just that. Under the leadership of Sam Yeagley in the early fall, and later under the direction of Bill Kelly, who replaced Sam upon his induction into the Armed Services, the Student-Faculty Council has met twice a month in an effort to create better relations between organizations, governing bodies, and students.



1st Row: D. Moyer, R. Hower, J. Walker, A. DoCosta  
 2nd Row: B. Ranck, A. Rabiger, W. Daniels, R. Boyd  
 3rd Row: L. Sparks, R. Hollinger, L. Portier, J. Goodman  
 4th Row: H. Ely, J. Enterline, L. Smith, G. Seyfert



First Row: W. Kelly, M. Marcus, M. Young  
 Row 2: E. Hutchko, S. Nelson, J. Ulrich  
 Row 3: G. Edgor, N. Wolf, H. Chudzikiewicz  
 Row 4: C. Ulrich, C. Kelly, C. Hollinger, F. Ritrievi



1st row: I. Urien, J. Hostetter, G. Ritter, A. Daniel, G. Patton, R. MacFarland, D. Moyer  
 2nd row: G. Edgar, T. Price, R. Musslemon, R. Ronck, H. Davis, J. Young, E. Herr, E. Henderson  
 3rd row: R. Hollinger, F. Shroyer, R. MacFarland, D. Gingrich, B. Hess, E. Werntz, L. Reedy, L. Loeper  
 4th row: J. Dukes, J. Hill, Prof. McKlveen, N. Blantz, D. Rohland  
 5th row: N. Sprenkle, N. Wolfe, N. Daugherty, S. Warfel, D. Zuse, D. Kane, C. Dietrich, M. Hess, H. Sauder  
 6th row: A. Rydberg, T. Wolfgang, J. Ulrich, J. Hoffman, A. Goumer, R. Smith  
 7th row: K. Dotts, G. Fox, A. Rabiger, P. Kaltreider

## THE FUTURE TEACHERS OF AMERICA

The local FTA chapter is one of the most active organizations here at Lebanon Valley College. Devoted to the teaching profession, the members are guided under the distinct leadership of Dr. Gilbert McKlveen, faculty advisor.

Holding many post honors and distinguished positions on the national level, the club has grown rapidly since it received its charter.

The annual FTA Day on campus is looked forward to with interest by the student body as well as the faculty.

The future promises still higher esteem and position for the organization on both the local and national scenes.



Future Teachers of America Officers

T. Price, program co-chairman, D. Zuse, Treasurer, F. Retreivi, member at large, L. Sorrentino, V. Pres., N. Daugherty, Rec. Sec., J. Ulrich, program co-chairman, B. Ranck, President, G. Edgar, member at large





*Check it over, girls.*

# QUITTAPAHILLA



1st Row: J. Wingert, H. Yost, N. Williams, M. Young, D. Roudabush, F. Thomas  
 2nd Row: R. Dundore, F. Weiler, N. Wolfe, B. Ross, F. Risser, H. Ely  
 3rd Row: C. Achenbach, D. Grace, H. Hollinger, A. Schaffer, R. Fasick, S. Mull, D. Zuess



*Hilda, your loafing.*

*The photographer's phatographer.*

*Attention all staff members.*

## QUITTAPAHILLA STAFF

Editor-In-Chief  
Associate Editor  
Literary Editors

Art Editor  
Photography Editor  
Photography Coordinator  
Conservatory Editor  
Sports Editor  
Sports Staff

Literary Staff

Business Manager  
Advertising Staff

Herb Ely  
Nancy Daugherty  
Dorothy Roudabush  
Fran Thomas  
Roger Dundore  
DeWitt Zuse  
Nancy Williams  
Nancy Wolf  
Don Burkholder  
Lois Reedy  
Bev Ross  
Ross Faskick  
Ann Rydberg  
Nancy Gower  
Joan Wingert  
Hilda Yost  
Lennie Wirt  
Mary Lou Young  
Flo Risser  
Adora Rabiger  
Aaron Sheaffer  
Fay Ann Weiler  
Stan Mull  
D. J. Grace  
Carol Achenbach



The Wig and Buckle Club  
presents

## WIG AND BUCKLE

The Wig and Buckle Club, the dramatics organization on campus, gives the student participants experience in acting, lighting, staging and directing. This year's group under the leadership of Joan Rosenberry, presented *The Male Animal* as the fall production. The play was directed by the club's advisor, Dr. Charles Sloca, and starred Joan Rosenberry and Tom Folfgang.

*No Room In the Hotel*, a one act play, was presented at Christmas time under the direction of Claire Kelly, and in conjunction with the annual Student Christian Association Christmas program.

Dorothy Roudabush directed a one-act play, *The Safecracker's Pride* which was presented Scholarship weekend under the sponsorship of the Sophomore class.



1st row: C. Kelly, J. Myers, L. Tharpe, D. Moyer, C. Wacker

2nd row: D. Roudabush, T. Silliman, C. Rosenberry, D. Jauss, J. Lykens

# Green Blotter

*Spring Supplement--1954*

Lebanon Valley College, Annville, Pennsylvania



Seated: A. Rabiger, J. Walker, Dr. Struble

Standing: D. Roudabush, P. Holligan, R. Shover, L. Portier, R. Dundore, F. Thomas

## GREEN BLOTTER CLUB

Green Blotter Club is an organization for creative writers at Lebanon Valley College. At monthly meetings, held at the home of Dr. and Mrs. Struble, the members read and discuss their manuscripts. Often the conversation branches out into a discussion of art, folk legends, history, natural science or similar topics.

Highlight of this year's program was the December meeting at which Colonel Henry W. Shoemaker of the State Archives in Harrisburg was guest speaker. An authority on the subject, Colonel Shoemaker spoke to the group on the topic "Reasons for Collecting Pennsylvania Folklore."

The May Day pageant this year, with toyland as its theme, was based on a story written by Lucie Portier, former president of Green Blotter.

Every year the group issues the *Green Blotter Supplement*, a collection of poems, short stories, and essays by the members representative of their writings. This year the *Green Blotter Supplement* was published in the January 14 issue of *La Vie Collegienne*. Throughout the year the club members have also had a manuscript printed in each issue of the college newspaper in the column "Ink Spots from Green Blotter."

Janice Walker is Head Scop and Adora Rabiger, Keeper of the Word Horde. Other members include Roger Dundore, Paul Holligan, Lucie Portier, Dorothy Roudabush, Frances Thomas, and Dick Shover. Members are voted into the club on the basis of their manuscripts which are customarily submitted anonymously.



## Activities of Editorial Staff Supplement Work of Reporters



Pictured above, left to right, are staff members Wilbur Priester, Donald VanCook, JoAnne Grove, Alice Daniel, Carol Dammattel, Lucie Portier, and James Dukes. Seated is editor Adora Rabiger.

A small but loyal group of workers composed the editorial staff of *La Vie* this year. In addition to writing their regular assignments as did the other reporters, these people helped the editor in various ways in the process of transforming typewritten news stories into printed newspaper pages.

On deadline night—usually Monday evening when the paper was issued on Thursday—all of the news stories had to be typed and headlines had to be written for them. Joan Conway, Mildred Greybeck, JoAnne Grove, Linden McVane, and Glenda Scott usually formed the "work crew" on Monday evenings. The pages were made up on Tuesday nights. (By make-up is meant page lay-out, deciding what position different stories will occupy on the pages.) Audrey DaCosta, Diane Kohr, Dorothy Roundbush, and Donald VanCook often helped with this task, while Wednesday nights found Carol Dammattel and Wilbur Priester reading page proof with the editor.

It was the duty of the exchange editors Martha Brubaker, Patricia Gordon, and Arlene Reynolds to mail approximately 75 copies of each issue of the paper to other colleges. *La Vie* advertisers, and subscribers. Publication of *La Vie* would have been impossible without the activities of these students on the editorial staff.

news made it necessary for the staff to publish a six-page paper instead of the usual four pages. Everyone on campus seemed surprised and pleased with this issue, but lack of news, funds, and workers did not permit the staff to have another such edition. Lack of the same three factors also made it necessary for the staff to issue a two-page paper later in the year.

On Thursday, April 1, the campus was surprised with the edition of a two-page April Fool's issue. Since the paper is regularly issued on Thursdays every other week, April 1 was the date for the tenth number of the paper—but its lopsided contents fooled EVC. Another issue with something special was the January number. Its third page contained a Green Blotter Supplement, for it contained only work by the members of this writers' club—stories, poems, and essays.

*La Vie* has also been able to surprise its readers with two important news developments unknown to the general public before appearing in the newspaper. These included the publication of the seniors who were honored by selection in *Who's Who in American Universities and Colleges* in November and the announcement of the May Queen and her court in March.

## Adora Rabiger to Serve as Newspaper Editor

Adora Rabiger will continue to serve as editor of *La Vie Collegienne* for the 1954-1955 school term. Dr. George G. Struble, editorial adviser to the newspaper, has announced.

Other names on the masthead next year will include assistant editors, JoAnne Grove and Linden McVane; sports editor, Richard Shover; feature editor, Dorothy Roundbush; Conservatory editors, Ardith Ganner and Marian Hess; and business manager, David Portier. Freshmen JoAnne Grove and Linden McVane are being promoted from the position of reporters to that of assistant editors while Richard Shover, also a freshman, is taking over the sports page after having been a sports reporter. The other people named above served in the same positions last year.

Adora Rabiger has been on the staff since her freshman year when she served as exchange editor. As a sophomore she assisted editor-in-chief Barbara Rank. In the fall of 1953 Barbara and Adora served as co-editors until Barbara resigned because of the pressures of her studies, student teaching, and numerous activities.

Adora is an English major interested in careers in either journalism or teaching. This year Adora has also been corresponding secretary of Ohio, secretary of Green Blotter Club, editor of the *L. Brook*, and a member of the *Quinté* staff, Student-Faculty Council, and Future Teachers of America.

## Typical La Vie Office Scene, Writers Cover Valley Athletics



Shown above, left to right, are Lucie Portier, James Dukes, JoAnne Grove, Adora Rabiger, and Donald VanCook.

The picture above is a typical scene in the *La Vie* office—typing the latest news articles, looking up words in the dictionary, jostling down last minute headlines.

Shown here are two of the four sports writers for *La Vie* this year—James Dukes and Donald VanCook. "Cookie" and Herb Ely served as sports editors while Jim and Dick Shover reported under them.

Cookie was usually responsible for the layout and the headlines on the sports page while Dick specialized in reporting on intramural athletics and Herb wrote "The 'I' Men." The latter was a column which featured a different Valley athlete each issue, including a personal interview and a photograph of the individual.

SPECIAL  
EDITION

30th YEAR QUITTAPAHILLA NUMBER

Lebanon Valley College, Annville, Pennsylvania

TUESDAY MAY 11 1954

FOR  
THE  
QUITTEE

# La Vie Collegienne

## Sixth Column

La Vie Collegienne . . . the life of the college . . . its staff members really were active in the life of the college this year, too . . . La Vie workers include class officers, a varsity basketball player, dorm presidents, the yearbook editor, chemistry and business students, the president of FTA, musicians, and mathematicians, and the president of the Student Christian Association. The people who write for this newspaper are busy and active but they're also humans with all of their ups and downs, personality clashes, joys and sorrows—and romances. In March, for example, out of 39 people, nine were engaged. Here's hoping that everyone in this fifth of the staff will soon be very happily married!

On the staff the La Vie office is an institution in itself . . . who that has ever typed there could forget our two machines—the one with the huge carriage twice as wide as the keyboard and the other one which you never can remember how to set for double space? . . . no one remembers how to set the margins on the big one, either . . . yearbooks have been stored in that little room in Washington Hall as long as we can remember . . . exchange papers are always piled high on the table . . . in the fall we can see the setting sun out of the window but in the winter if we open it and look out we may be

## First Semester Issues Win Second-Class

The Associated Collegiate Press has awarded La Vie Collegienne a second class honor for the first semester of the 1953-1954 college year. Previously, the newspaper has received honors ranging from third to first class ratings.

Copies of the newspaper issued second semester are also being submitted to this national association for judging, but this rating will not be announced until September.

Many new features have been added to La Vie Collegienne this year which have improved its appearance and obtained increased reader interest.

The second page feature "Sixth Column" has been given a prominent position on the last page, while Gansers' Notes and Pinky's Patter are regularly occupying the fifth column of page two. The latter is a feature written by Dorothy Roundbush, in which she usually has a poll of students, asking them various questions from their opinion of matchups to their plans for Valentine's Day.

New columns this year include Ink Spots from Green Blotter—manuscripts by Green Blotter members; The Secretary Reports important items from Student-Faculty Council meeting compiled by secretary Mary Lou Young; LAMPost—an opinionated column by Adele Marie Portier; and The "L" Men—interviews of Valley athletes by Herbert Ely.

Advertisements have given the newspaper much revenue this year. Under the direction of business adviser Robert G. Riley, several local and national advertisements have been secured by David Failing and

## Staff Ends Thirtieth Year of Publication, Recalls Unusual Issues and News Stories



La Vie Collegienne Staff, 1953-1954

Pictured above is almost the entire staff of La Vie Collegienne, campus publication at LVC. This year marked the thirtieth year of publication for this newspaper.

During the past nine months La Vie has been issued twelve times. As its French title suggests, La Vie Collegienne has portrayed the life of the college in its pages. This work has been possible only with the cooperation of the people shown above. Some are reporters and typists, others take care of finances and circulation, but each has contributed in some way to the success of the newspaper during the past year.

Recalling the year's issues, one realizes that much time and effort are required to produce each publication. The work includes assigning news to be reported, securing ads, obtaining news and writing articles, typing, writing headlines, laying out the pages, proofreading, distributing the papers, and mailing out the exchange copies to other colleges.



### French Club Officers

B. Ranck, Sec.-Treas., D. Moyer, Pres.,  
I. Urian, V. Pres.

1st Row: B. Ranck, D. Moyer, A. Daniels, N. Daugherty  
2nd Row: F. Urian, L. Porotier, C. Zettlemoyer, L. Thorpe, C. Achenbach



## FRENCH CLUB

The French Club, advised by Mrs. Frank and Dr. Struble meets each month at Dr. Struble's home. Its program includes some slides on the lives of French authors, learning something of the French way of life, and playing French games. One of the highlights of the year was a French dinner served by Mrs. Frank, in February. The club provides an excellent opportunity for speaking French informally.



## PSYCHOLOGY CLUB

The Psychology Club, under the leadership of President Clarence Ulrich, had a very successful year, learning about the various phases of psychology and the jobs available in these fields. Guest speakers from the immediate area or movies were featured at each meeting.

### Psychology Club Officers

P. Greenjack, Sec.-Treas., C. Ulrich, Pres.,  
R. Hollinger, V. Pres

The biggest meeting of the year was a trip to the Lebanon Veterans Hospital in March. Here we were shown through the wards, recreation rooms, and the types of therapy which are used in that institution. The club members are more informed as a result of the year's activities.

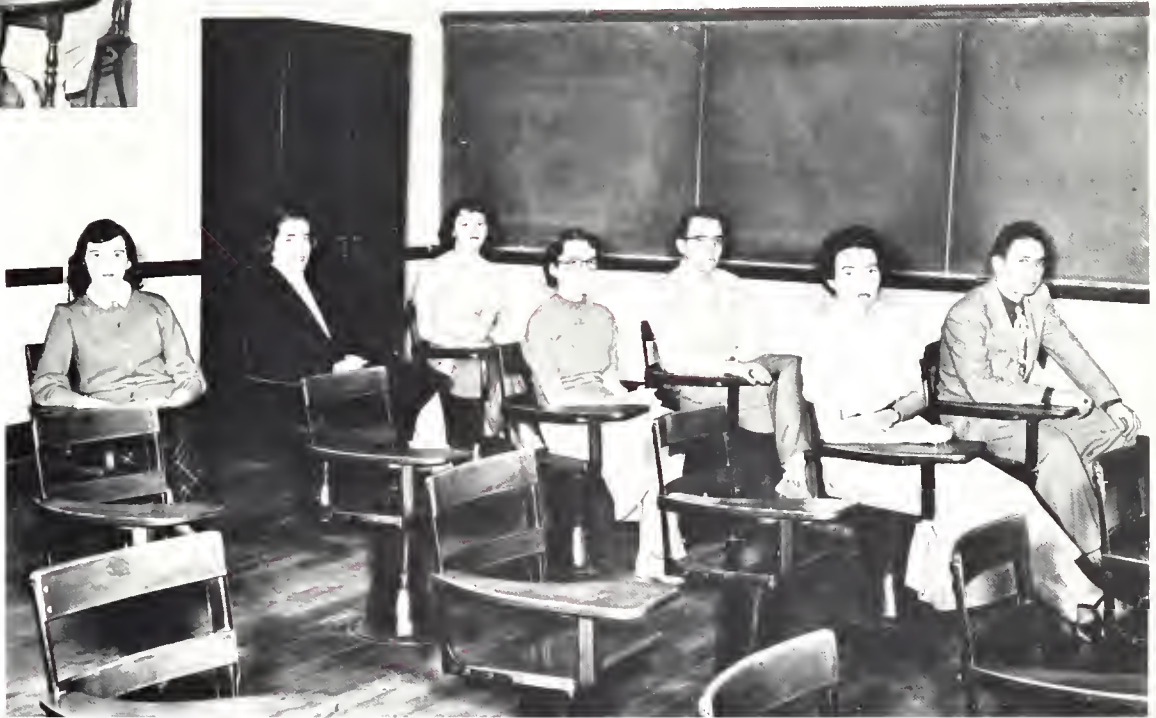

L. to R.: P. Greenjack, F. Shroyer, R. Hollinger,  
D. Roudabush, J. Cattrell, Dean Dent, C. Ulrich



Student Christian Association Officers

B. Hess, Sec., L. Portier, Pres., J. Lower, Vice-Pres.,  
D. Zuse, Vice-Pres., H. Hollinger, Treas.

## THE STUDENT CHRISTIAN ASSOCIATION

Again this year the Student Christian Association has been one of the leading organizations on our Lebanon Valley College campus. From the very first day of the college year when the SCA members are on hand to greet the in-coming Freshmen, to May Day in the Spring, the SCA is in the midst of the hustle and bustle of college activity, making its presence known and appreciated.

Under the leadership of Lucie Portier, this year's president, and Dr. Sparks and Professor Ehrhart, the SCA has sponsored a Christmas and Easter cantata, a hayride for Christmas caroling, a Weekend Work Retreat at the Brethren Service Center, New Windsor, Maryland, and an active part in the planning of Religious Emphasis Week, plus unlimited assistance in the May Day activities.

*Lucie and Mary are all set  
to go to work camp.*

*You going to, Bob?*

*A Frosh and Soph working together?*





1st Row E. Erby, I. Urion, B. Hess, D. Roudobush, P. Greenjack, P. Oyer  
 B. Ronck, J. Ulrich, L. Portier  
 2nd Row S. Dietrich, D. Willoughby, A. Sheoffter, M. Spanslor, L. Sparks,  
 H. Hollinger, D. Zuse, R. Yoder, R. Zimmerman, C. Kelley

*Oh, come on!*

*This is no time for jokes.*

*Old man river.*







1st Row: W. Zilka, W. Gargone, C. Achenbach, J. Fry, N. Blantz, S. Yeagly.

2nd Row: D. Rowland, B. Criswell, Mrs. Laughlin, Mr. Fehr, A. Brumbaugh, R. Shay.

3rd Row: R. Dundore, F. Arnold, L. Kunkel, S. Mull, R. Priester, S. Haffing.



1st Row: P. McCay, M. Marcus, M. Kearns, F. Thomas, Mr. Young, J. Garshon.

2nd Row: D. Grace, F. Holl, G. Shaak, C. Nall, D. Burkhalter, F. Retrievi, C. Zettlymoyer, L. Smith, H. Ely.

## POLITICAL SCIENCE CLUB

The Political Science Club, whose purposes it is to give practical training in the mechanics of government and to stimulate thought in all fields of political science; to secure information relating to the political sciences through addresses by guest speakers; to train students of Lebanon Valley College for participation in the Inter-Collegiate Conference on Government; and to foster friendships by means of social activities, was led capably by its president James Fry.

William Gargone and Sidney Hoffing, student-chairman and assistant student-chairman to Inter-Collegiate Conference on Government respectively, took a complete delegation of students to the Regional meeting held in Hershey on March 6 and the State Convention in Harrisburg on April.

Outside of the annual convention, the organization was extremely active. The two socials in February and May proved a huge success. And the club needs to be complimented on the fine manner it once more handled the basketball programs concessions.

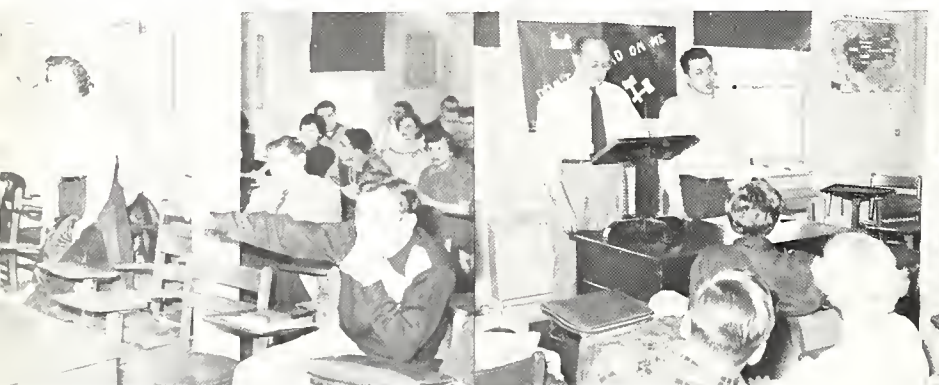

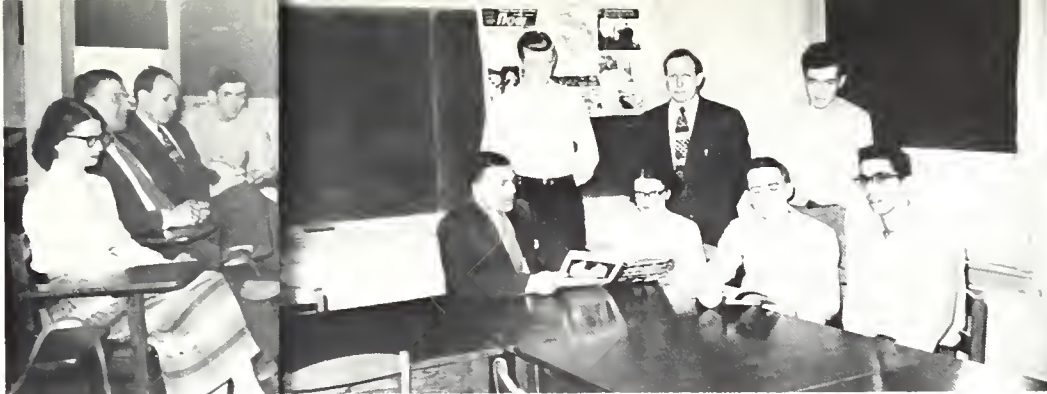

## PI GAMMA MU

Pi Gamma Mu is a social science honor society of national scope. Its purpose is to improve scholarship and to achieve synthesis in the social studies; to inspire social service to humanity by an intelligent approach to the solution of social problems; to engender sympathy toward others with different opinions and institutions by a better mutual understanding; and to supplement and support existing social science organizations by promoting sociability and attendance at meetings. The privilege of membership in the society is granted to those who have shown unusual interest and aptitude in the field of social studies.

The high point of the year's activity was the annual banquet on March 26 in the Palmyra American Legion Home.

1st row: R. Zimmerman, R. Coble, B. Kreiser  
2nd row Mr. Fehr, L. Portier, L. Smith, C. Noll, D. J. Grace, B. Criswell, Mr. Riley







### Chemistry Club Officers

W. Daniels, Treas., F. Weiler, Sec., R. Bayd, Pres., W. Kelly, Vive-Pres.

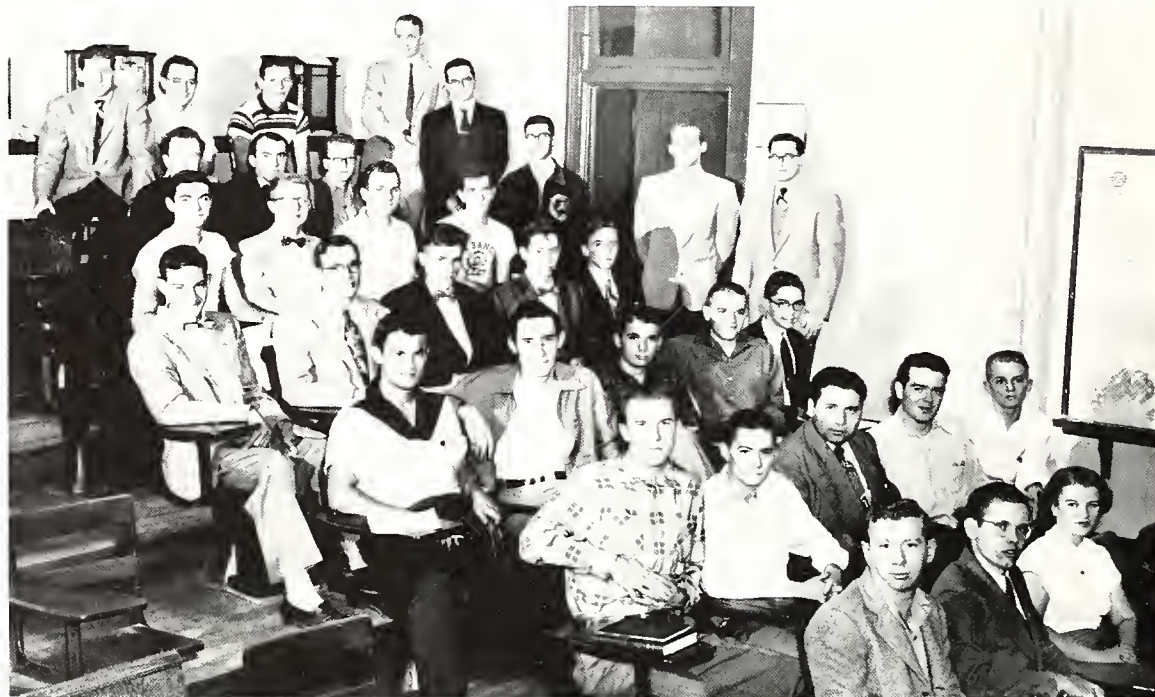

1st row: W. Daniels, G. Wentling, F. A. Weiler  
 2nd row: R. Fasick, W. Erby, W. Zilka, W. Starkweather, R. Williams  
 3rd row: J. Celeste, H. Forrest, J. Balsbaugh, L. Jones, T. Teates  
 4th row: L. Sparks, C. Hollinger, R. Peringer, C. Perano, G. Adams  
 5th row: R. Jenkins, H. Hollinger, F. Bostetter, T. Kreiser  
 6th row: R. Houston, H. White, C. Walters  
 7th row: M. Grosky, J. Cattrell, F. Bauder  
 Standing: Dr. Amell, W. Kelly, H. Hall, C. Kelly, R. Bayd

## CHEMISTRY CLUB

The Chem Club, centered around the Lebanon Valley Chapter of the Student Affiliates of The American Chemical Society, sponsors a varied program of activities and invites all students who have an interest in chemistry to join in. Among these activities are regular meetings at which lectures are followed with refreshments, the club's annual dinner dance, several field trips to industrial and governmental research laboratories, publication of the bi-weekly "Filtrates and Residues" and semi-annual "Lab Oratory," and sale of lab aprons, *Lange's Handbook*, and other accessories to the student chemists.

This years activities were highlighted by a trip to the Natonal Health Foundation Laboratories, sponsorship of a radio program every two weeks, and a guest speaker from the F.B.I.



## Beta Beta Beta

B. Ross, F. Risser, H. Hall, W. Zilko, R. Houston, H. White, Mr. Wilson



## TRI - BETA

The Alpha Zeta Chapter of Beta Beta Beta National Biological Society is the first of its kind on Lebanon Valley's campus. The charter group of sixteen was initiated April 28, 1953 by Dr. A. A. Sturdivant of Western Maryland College. Because of its strict requirements, the society has grown slowly but steadily since that time. It is hoped that in time it will play a prominent role in the life and activities of the college. This society has replaced the Biology Club and has as its counselor Dr. V. Earl Light, head of the biology department. Richard Musselman has been given the honor of being Alpha Zeta's first president. Tri-Beta chose as its main project of the year blood typing. The members typed blood of the college students free of charge giving them special cards containing their blood type. This initial project was a success and was praised by many. To round out the year's activities, the members were entertained in the spring at Dr. Light's where a weiner roast was held.



### Beta Beta Beta Officers

*Kneeling:* Edward Balsbaugh, Vice-president, Robert Houston, Historian  
*Standing:* Beverly Ross, Secretary; Richard Musselman, President;  
 Dr. V. Earl Light, Counsellor



### Knights of the Valley Officers

*Sitting:* G. Seyfert, J. Musselman, E. Shambaugh  
*Standing:* W. Gafone, R. Fasick



### Knights of the Valley

*1st Row:* W. Gargone, G. Seyfert, R. Musselman, R. Fasick, E. Shambaugh  
*2nd Row:* H. Pachasa, F. Retrievi, L. Sparks, D. Fleming, R. Jenkins,  
 H. Hallinger, W. Fry, W. Erby

## KNIGHTS OF THE VALLEY

This year the Knights of the Valley under the very capable leadership of President Dick Musselman and advisor "Rinso" Marquette, again sought new lands to conquer. This year the conquest was in the form of the local laundry service. If someone asked you why you hadn't changed your sheets since Christmas, you could bet that he was Knight in search of soiled laundry.

The organization once again undertook its usual activities, most outstanding of which was the very successful formal dinner-dance at the Hotel New Brunswick in Lancaster on April 3. The members were also seen prior to Christmas with high stacks of Christmas cards for sale.



## NEW JERSEY CLUB

Headed by President Henry Chudzikiewicz the club continued its many activities. This year a social and a dance were part of their many plans. As the name implies membership is limited to New Jersey students, this being the only qualification. The club was organized during Christmas of 1951 at which time a constitution was proposed and eventually drafted a year later. The objective of this club as stated in the constitution is to "bring together on the Lebanon Valley campus the students from New Jersey in order to form an Alumni Association and to add to the social, academic and athletic life of New Jersey students on campus.



1st row: P. Martin, S. Nelson, J. Sprague, H. Davis  
2nd row: S. Hofing, P. Rosen, R. Abrams, R. DuBois, W. Gorgone,  
S. Molotsky, H. Chudzikiewicz



New Jersey Club Officers

Ruth MacFarland, Robert Walker, Jane Lower, Henry Chudzikiewicz.



**Einstein Club Officers**

L. to R.: C. Snedeker, J. Celeste, J. Enterline

## EINSTEIN CLUB

More popularly called the Math-Physics Club, the Einstein club provides an opportunity for students interested in science, particularly math and physics, to meet in a collective pursuit of entertainment and edification. The club activities include lectures, socials, field trips, and special projects. Currently it is sponsoring a series of talks on hobbies in which members bring their hobbies into the meeting room and describe, with demonstrations, what they are doing in their "leisure time."

1st row: T. Teates, C. Hollinger, H. Hollinger  
 2nd row: G. Adams, R. Williams, C. Yingst  
 3rd row: J. Dukes, J. Enterline, C. Snedeker, R. Houston  
 4th row: L. Sparks, J. Celeste, W. Kelly

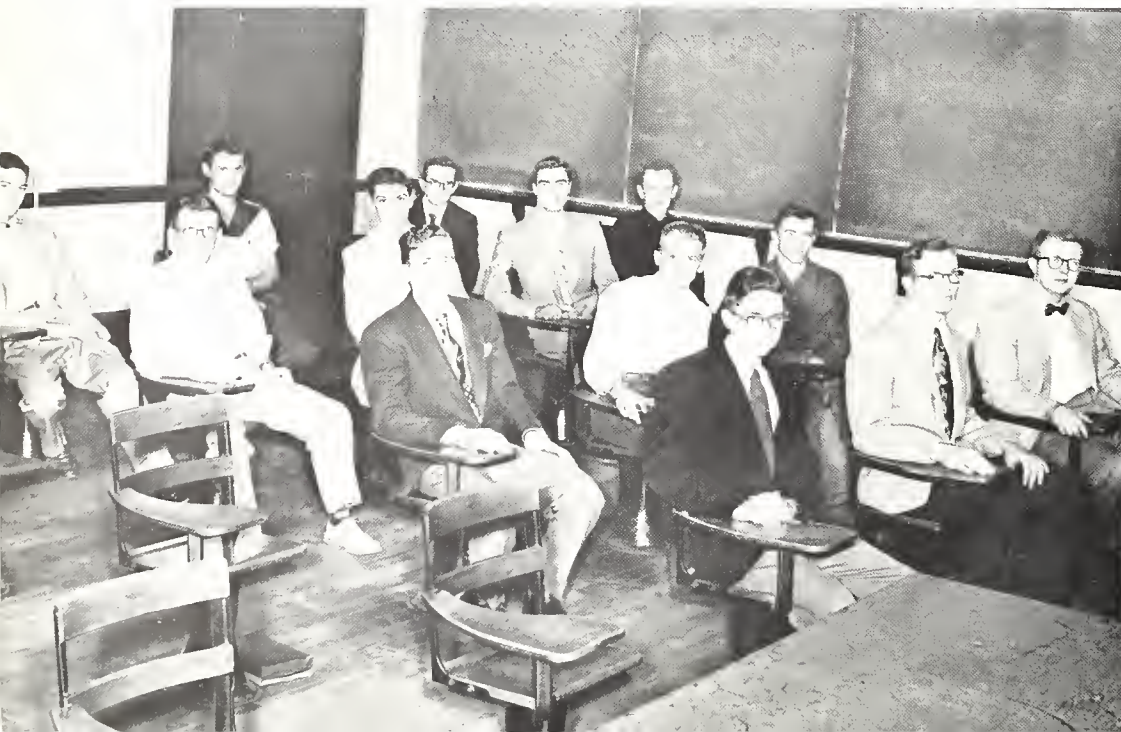





1st row: H Kindt, R. Kelchner, B Hess, E. Erby, J Lykens  
 2nd row: R. Zimmerman, R. Yoder, R. Hower, D Harbaugh  
 E. Shambaugh, J. Martin  
 3rd row: D. Zuse, H. McCurdy, R. Leonard, R. Stone,  
 A. Sheaffer, D. Burkhart, E White, L. Shalley

## LIFE WORK RECRUITS

Those students who are deeply interested in religious work and have dedicate their lives to full time Christian service as ministers, missionaries, or lay workers in the Church are banded together in this organization. Its aims is to further the Kingdom of God, to enrich the spiritual life of its members, and to help prepare them for Christian leadership. The group sends teams of young people into churches each week where they take charge of services. The club also makes a number of visits to charity institutions during the year.

In all they do they are following the challenge: "Go ye therefore, and teach all nations . . ." St. Matthew 28:19.

### Life Work Recruits Officers

R. Yoder, Treas., R. Hower, Pres.,  
 D. Harbaugh, Vice-Pres. E. Shambaugh, Chr.





Kappa Lambda Sigma Officers

T. Price, Rec. Sec., C. Kelley, Vice-Pres.,  
R. Minnick, Pres., N. Blantz, Chaplain



Kappa Lambda Sigma

1st Row: P. Halligan, N. Blantz, T. Price, C. Kelly  
2nd Row: B. Rightmyer, F. Hall, C. Noll, G. Shaak, J. Dukes  
C. Zettlemoyer, P. McCoy, D. Jauss, J. Sautter

1st Row: W. Priester, B. Franciscus, G. Schaeffer.  
2nd Row: R. Daster, L. Janes, R. Perring, C. Peraina.  
3rd Row: M. Grosky, L. Kunkel, J. Lega, C. Adams, T. Sillman.





## KAPPA LAMBDA SIGMA

Kappa Lambda Sigma, the largest men's society on campus, began its activities way back in 1877. Now operating under a newly revised constitution, Kalo, as it is popularly known, is striving to "foster the intellectual and social interests of its members in this order of importance: weld them into a common union; assist the College and its students whenever called upon; promote knowledge, morality, and friendship."

Although the proposed play, *The Crucible*, never became a reality, nevertheless the annual Kalo-

Delphian weekend proved a larger success than ever. Their dinner dance which was held amidst the beautiful atmosphere of the Reading Country. Over one hundred and thirty people attended and the music of Bob Allenbach was well appreciated.

This year the organization in its 76th year, has initiated over twenty new members and the club which is headed by Ralph Minnick is unified and financially successful.







*Official grins.*



*Look pretty now.*



*Congratulations, Delph:*

## DELTA LAMBDA SIGMA

Delta Lambda Sigma, better known as Delphian is the sister society to Kalo. It holds monthly meetings and joint-meetings with Kalo. This organization has accomplished a great deal this year. The society put more emphasis on the idea of helping others. This year the girls were working to make life a bit brighter for some not as fortunate as themselves. They adopted an orphanage and threw a Christmas party for the orphans, complete with presents and lots of Christmas cheer. Other projects somewhat similar are in the offing for next year. The society also tried its hand at a book sale. Along the social line Delphian has held several Open Houses in Delphian Hall which were always a success. Once again this year Delphian held its annual dinner-dance at the Reading Country Club in conjunction with Kalo.

### Delphian Initiates

1st Row J. Hoffman, E. Henderson, Terry Norris, G. Gorbey,  
L. Homestead, A. Wiley, C. Achenbach, J. Grove  
2nd Row: P. Lutz, B. Specht, J. Young, J. Howard  
3rd Row: H. Souder, C. Kelly, M. Marcus, G. Funk, P. Risser,  
J. Sprague, N. Gibson





*Delphian's little Mammies.*



### Delphian

1st Row B. Ranck, D. Mayer, A. Daniels, N. Daugherty  
 2nd Row I. Urian, L. Portier, C. Zettlemayer, I. Thorpe, C. Achenbach  
 1st Row C. Patton, A. Gaumer, J. Jones, L. Loeper  
 2nd Row F. Thomas, N. Gawer, M. Hess, B. Ross, R. Hollinger, J. Winqert, L. Reedy,  
 J. Hill, E. Wernitz, R. Kelchner  
 3rd Row P. Satterwaite, G. Ritter, L. Cadv, C. Jahnstane, J. Lower, L. Waller,  
 A. Rydberg, N. Daugherty, G. Edger, B. Ranck, D. Moyer, N. Wolf  
 4th Row M. J. Kern, S. Heizman, C. Bradley, J. Eckenraad, J. Ulrich, J. Taylor,  
 N. Sprenkle, M. L. Young, R. Castiglia, R. MacFarland

### Delphian Officers

Jane Lawer, Pres; Nancy Daugherty, Re-  
 cording Sec., Barbara Ranck, Correspond-  
 ing Sec., Gail Edgar, V. Pres.







**Philo Initiates**

*2nd row: T. Teates, F. Bauder, J. Stansfield, H. Forrest, D. Banchick, R. Du Bois, C. Hallinger*  
*1st row: D. Fromm, M. Siegle, A. Rosengord, S. Molotsky, H. Abramson,*



**Phi Lambda Sigma**

*Sitting: R. Walker, C. Boughter, R. Krieg, H. Hall, W. Kelly*  
*Standing: T. Wolfgang, D. VanCook, H. Hallinger, H. Voorman, D. Gittleman, T. Reilly*

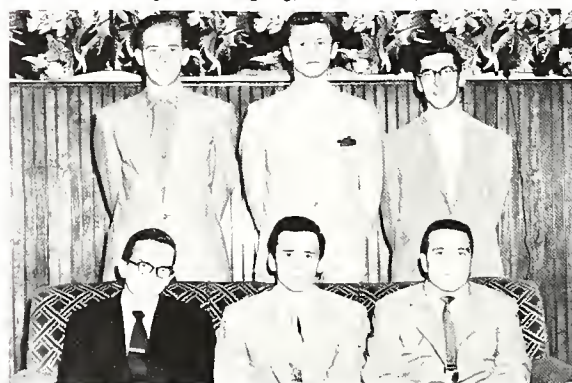

**Phi Lambda Sigma Officers**

*1st row: W. Kelly, R. Krieg, R. Walker*  
*2nd row: T. Wolfgang, C. Boughter, H. Hall*



*The old piano roll blues.*



*Ain't we got fun?*



*Look at that, will you.*



*C'mon sing, Harvey.*

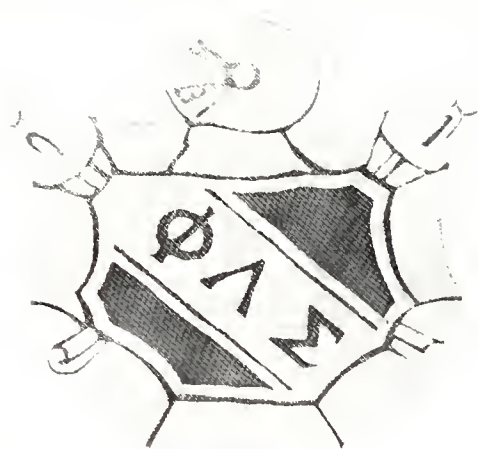

## PHI LAMBDA SIGMA

Philo, the oldest society on campus, had particularly good success this year in its activities. Taking in over fifteen initiates, the club is now operating under its constitution which is only one year old.

With Bob Krieg as president the society sponsored several successful social events. Besides having one of the best organized rush weeks, the club, along with its sister society Kappa Lambda Nu, had their annual spring formal and St. Patrick's day social. This year they also innovated a Halloween masquerade ball.

Phi Lambda Sigma also held their annual stag night and formal installation of next year's officers. Now with one of the largest and most unified clubs in its long history, Philo expects even better things for next year.



Clio Officers

L. to R.: A. Rabiger, D. Roudabush,  
J. Butt, A. DaCosta



Clio Initiates

Seated: S. Warfel, P. Gordon, M. Graybeck, C. Danntell, A. Reynolds  
Standing: D. Book, M. Brubaker, H. Davis, J. Conway, K. Dotts, C. Fox

## KAPPA LAMBDA NU

Kappa Lambda Nu, the older of the girls' societies on campus, upheld the high ideals, which have always been cherished by her members, throughout the year's activities. The girls strive to live up to the motto, "Virtue et fide," as the wise old owl and the goddess of wisdom, Minerva, watch over and inspire them.

This year's undertakings included the annual pledge tea and fashion show, given at the home of Clio's advisor, Mrs. Ruth Bender; a Halloween dance, where prizes were given for the best masquerades; an informal initiation in which prospective members had to prove their worth and willingness to join the organization; and a trip to the Lebanon County Old Peoples' Home. The girls provided entertainment and refreshments in conjunction with the Lebanon Soroptimist Club.

With her brother society, Philo, Clio presented the play, *A Murder Has Been Arranged*. The annual Clio-Philo Dinner-dance was held in April at the Berkshire Hotel in Reading. St. Patrick's Day was celebrated by a dance in the auxiliary gym.

At the end of pledge week Clio and Delphian sponsored a dance to honor the newly initiated members.





Kappa Lambda Nu

*Sitting:* S. Rosenberry, P. Oyer, E. Blouch, I. Union, D. Roudobush, J. Hostetter, J. Lowry, F. Risser, P. Greenjack, S. Wolfskill, A. Do Costa  
*Standing:* J. Ringle, A. Robiger, J. Butt, B. Swisher, L. Portier, L. Thorpe, M. Osinski, J. Nicholas



*The sharks.*

*Gee, I wonder what's happening over in that corner. One of Lee's jokes, no doubt.*





### MISS MARY E. GILLESPIE

The efforts, goals, and standards of the Lebanon Valley Conservatory of Music are personified in the occupant of the main office of that building. Since 1930 Miss Gillespie has been shouldering the responsibilities of running a well-organized and productive conservatory. Having obtained her Bachelor of Science and Masters degrees in Music Education from Columbia University, she taught for five years at the University of Delaware; after which she joined our faculty.

The accreditation of our conservatory is in major portion due to the earnest and intense work of this Scotch-Irish Trojon from Seymour, Indiana. Miss Gillespie has set a fine example for all future music teachers by being, herself, devoted to her job and her school, and by constantly striving to improve and better the standards for which she is responsible.



## MEMORIAL

*"Music it was we brought from heav'n,  
On an angel's breath so pure,  
And it alone may we carry back,  
As a thing which shall endure."*

—Samuel R. Gaines

The memories of Professor E. P. Rutledge, which will long remain in the hearts of those who knew, loved, and worked under him, can never be divorced from music—be it choral or instrumental. His life was devoted to music and to people—he could give a smile as quickly as he could a down-beat.

There can be no tribute raised to this man except to continue to nourish the seeds which he planted—seeds of harmony in music and life.





## MARCHING BAND

The nipping fall winds, the smell of football in the air, the shouts from the grandstands, and then the blue and white band comes marching down the field. The presence of the L. V. C. marching band at all the football games has proved to be invaluable to the players and the fans. Since the untimely death of Professor Edward P. Rutledge in January of '54, Professor Frank Stachow, assisted by head drum major, Dave Council, has taken charge of the marching band.







## MAJORETTES

The high-stepping majorettes of L. V. C. showed splendid marching form during this past year's football season. Jane Mellin Smith, head majorette, introduced two new strutting techniques to the majorette's repertoire this year. These are the graceful Pony Strut and Formation Strutting. Jan's past experience in majoretting proved to be an asset to the majorettes and L. V. C.

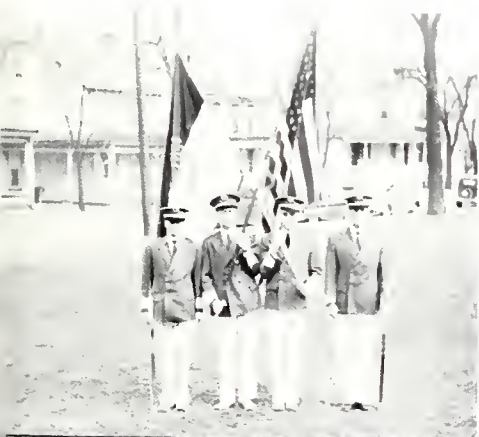

## CONCERT BAND

At the close of football season, the "Blue and White Marching Band" becomes a large Concert Band and presents many concerts both on and off campus.

The Concert Band made its first appearance this year, in Engle Hall, April 2 in the Annual Spring Festival. Many outstanding selections were presented. These selections demonstrated the high degree of musical interpretations attained by the band. The band was under the direction of Professor Frank Stackow, Professor of Woodwinds in the Conservatory.







## GIRLS' BAND

This is an organization made up entirely of female instrumentalists from the Conservatory and College. This year the girls proudly wore their new uniforms which were bought with the proceeds of last year's concert. The feminine "Bandsters" participated in the half-time festivities at the Home-Coming football game this year and showed the boys that they had some competition.

The girls presented a concert in May as a climax to the year's activities. They played a varied program of marches and novelty numbers, including "Toy Trumpet" and "The Syncopated Clock."



## SYMPHONY ORCHESTRA

The Symphony Orchestra is the outstanding organization on campus, which presents classical works. Shared responsibilities, hard work, and fun—that's what symphony means to its members.

The annual concert, held in Engle Hall, was highlighted by the expert performance of Beethoven's Third Concerto by Mr. William Fairlamb, professor of piano in the Conservatory of Music.

Another area of work and excitement for the symphony has ended.

The Symphony, is at present, under the capable leadership of Dean Carmean, a member of the Conservatory faculty and Dean of Admission.

SYMP.

WILLIA.

FRIDAY, DE

8:30



LEBANON VALLEY COLLEGE  
Annville, Pennsylvania

presents the

# ONY ORCHESTRA

ARD P. RUTLEDGE, Conductor

Soloist:  
FAIRLAMB, Piano

»—«

Hall

BER 11, 1953



Mr. William Fairlamb Soloist,

## THE SYMPHONETTE

On November 21st the Symphonette gave its first concert, and very impressive it was, in Engle Hall with Ronald Steele, a Conservatory sophomore, conducting. The Symphonette, a group of thirty students giving their personal time for rehearsal, is a new musical organization on campus organized by Ronald Steele and sponsored by the Student Christian Association. The purpose of the Symphonette is that of broadening experience in orchestral repertoire.

Joyce Snyder, a sophomore in the Conservatory, was the featured soloist. Miss Snyder gave a professional performance of Beethoven's Piano Concerto No. 1 in C Major, Opus 15.

Director R. Steele

*1st Row:* M. Slyoff, B. Neatock, C. Bradley, J. Young, D. Grabau, J. Taylor, R. Campbell, L. Roberts, J. Jones, E. Henderson, J. Sant Ambragio.

*Second Row:* J. Hill, L. Cody, T. Norris, J. Kurzenknabe, W. Workinger, D. Zuse, D. Council.

*Third Row:* B. Speck, J. Lego, R. Gingrich, C. Sloyer, J. Enterline, J. Houston, A. Kiehner, D. Willouby.





*First Row:* Lois Reedy, Elma Jean Swope, M. Brouse, A. Fisher, J. Howard, A. Gaumer, S. Warfel, D. Kane, J. Smith, N. Wolf, M. Hess.

*Second Row:* P. Lutz, C. Johnstone, B. Swisher, J. Ulrich, J. Lykens, J. Butt, C. Patton, P. Satterthwaite, G. Nichols, N. Gower, J. Hill.

*Third Row:* R. Moseman, B. Lutz, D. Gingrich, T. Silliman, W. Lutz, A. Kiehner, C. Kindt, D. Griffith.

*Fourth Row:* C. Deitrich, B. Rightmyer, R. Finney, G. Seyfert, F. Kirshner, D. Willoughby, K. Ellis.

## GLEE CLUB

"O Sacred Art, O Music Fair!" These words, taken from a choral adaptation of Chopin's "Etude in E," could easily be used as the motto for this group, composed of forty selected voices.

This year's Glee Club had a widely varied program which reached its climax in the Waring choral arrangement of Tchaikovsky's "Nutcracker Suite." Also included were a group of folk-songs and several religious numbers.

The group has sung for several of the campus activities including the Annual Music Festival and Commencement. It has performed on television and has held concerts at Palmyra, Lebanon, Harrisburg, and York.

Lebanon Valley College  
**GLEE CLUB**  
with Soloists and Orchestra  
Directed by ROBERT W. SMITH

LOCAL MEMBERS

Myrtle Brouse

Donald Griffith

SUNDAY AFTERNOON, MARCH 21, 1954  
4:00 O'clock

Sponsored by  
THE CHURCH BROTHERHOOD  
Trinity Evangelical United Brethren  
9th and Willow Streets  
LEBANON, PENNSYLVANIA





1st Row: C. Dietrich, P. Martin, J. Hill, A. Fisher, S. Warfel, T. Norris, E. Henderson,  
 N. Wolf, N. Gower, M. Fortna, E. J. Swope.  
 2nd Row: R. Finney, C. Patton, P. Lutz, L. Reedy, M. Uchida, D. Kane, J. Young, J.  
 Smith, C. Johnstone, J. Snyder.  
 3rd Row: F. Kershner, G. Nichols, M. Hess, P. Satterthwaite, A. Smith, B. J. Swisher,  
 L. Waller, L. Cody, N. Sprenkle, J. Conway, S. Heizman.  
 4th Row: A. Gaumer, S. Wolfskill, J. Butt, J. Eckenroad, D. Brant, L. Loper, R. Moats,  
 B. Shatto, N. Davis.  
 5th Row: A. Kichner, J. Lykens, J. Ulrich, N. Germer, C. Kelly, M. Sentz, P. Kaltreide,  
 M. Brause.  
 6th Row: K. Ellis, P. Moyer, D. Gingrich, J. Howard, C. Kidt, T. Silliman, L. McKivain,  
 W. Wilt, B. Rightmyer, R. Moseman

## CHORUS

The Chorus, composed of all the students in the Conservatory and several from the College, presented *Elijah* in the Annual Music Festival directed by Mr. Reynaldo Rovers.

Appearing with the Chorus were the following outstanding soloists: Suzanne der

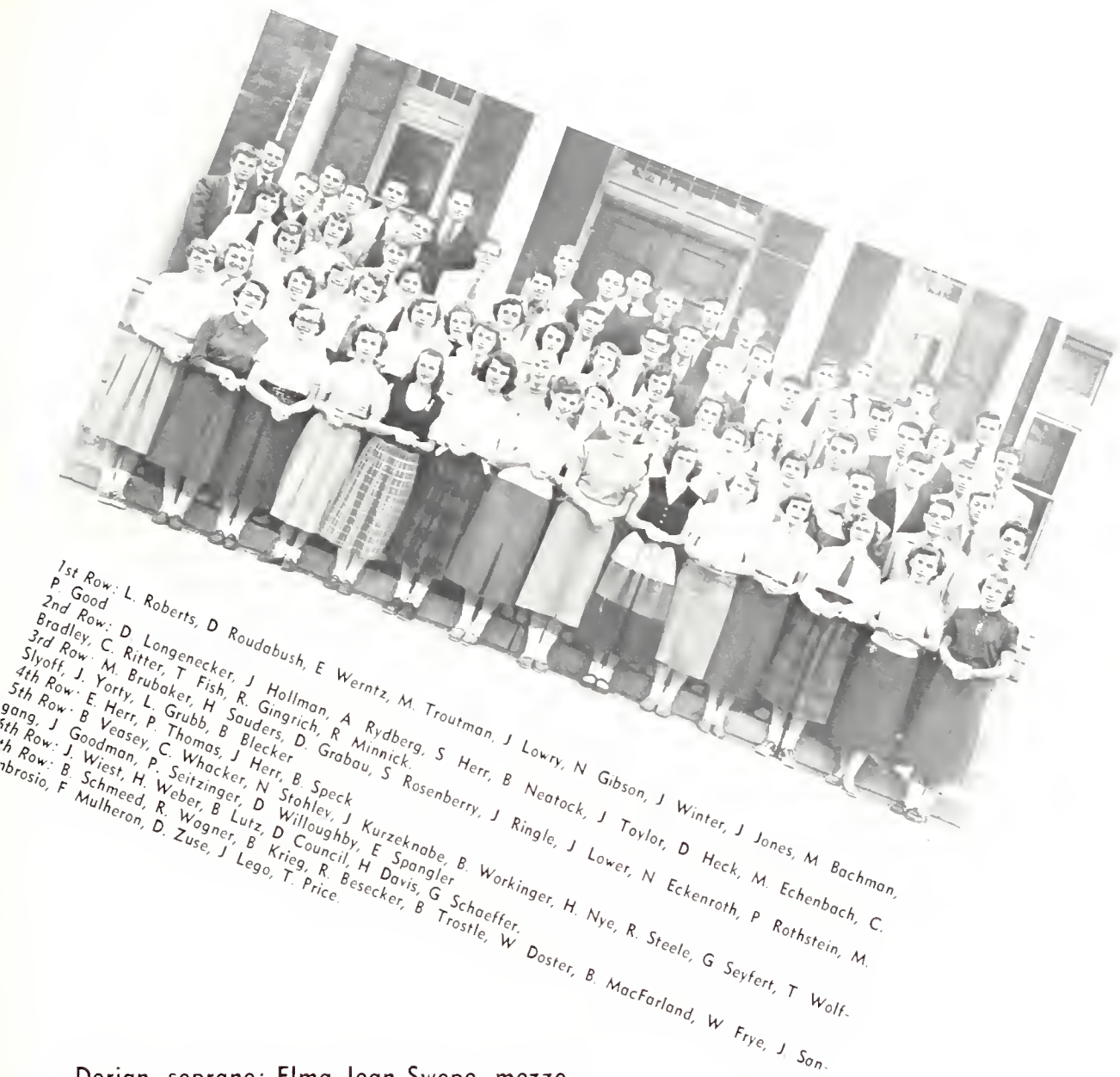

Derian, soprano; Elma Jean Swope, mezzo soprano; John McCullum, tenor; and Paul King, baritone. Frank Mulheron, Senior in Conservatory, accompanied the entire group on the organ.

The performance of Elijah will long be remembered by all who participated in making it a success.

## RECITALS



*Tony plays like a master.*

Recitals are presented throughout the college year by the conservatory faculty and students for the public and campus. These recitals enable the students to perform before others, and they also give the students teachers a chance to introduce their students to the public. Through performing the student increases his experience, and repertoire.

By attending the recitals, the student improves his technique; improves his knowledge in various musical forms; increases his familiarity with the works of masters. These recitals also promote good listening habits.



*Elma Jean cuts a pretty picture.*





Joan at the keyboard.

Faculty Member Conservatory of Music

— Presents —  
**Marian Fortna**  
*Pianist*

**SUNDAY, MARCH 7, 1954,**  
**Engle Hall**



Kenny is carried away.

Fantasia in C  
Sonata in  
Andante  
Menuet  
All.

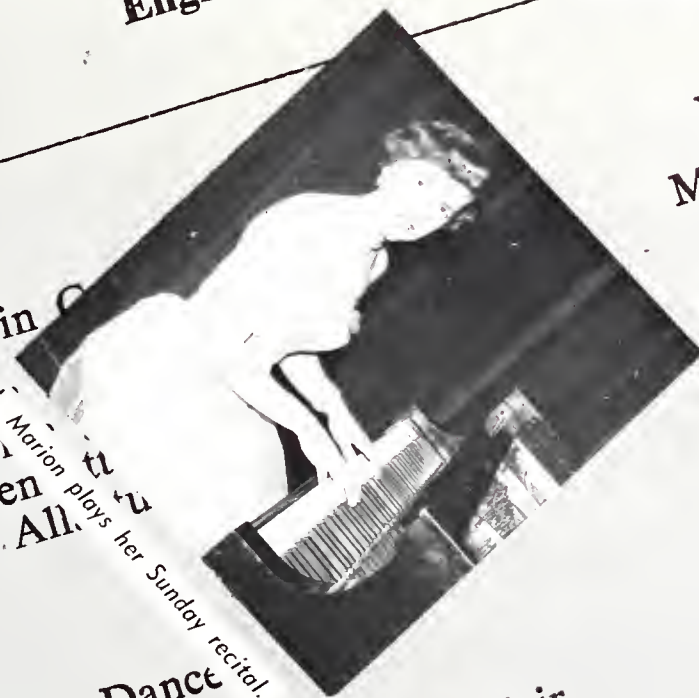

Marion plays her Sunday recital.

Miller's Dance  
Preludes  
Girl With The Flaxen Hair  
Lavine-eccentric

Bach  
Mozart

DeFalla  
Debussy

Persichetti





## PRACTICE MAKES PERFECT





A body must act through his whole life.

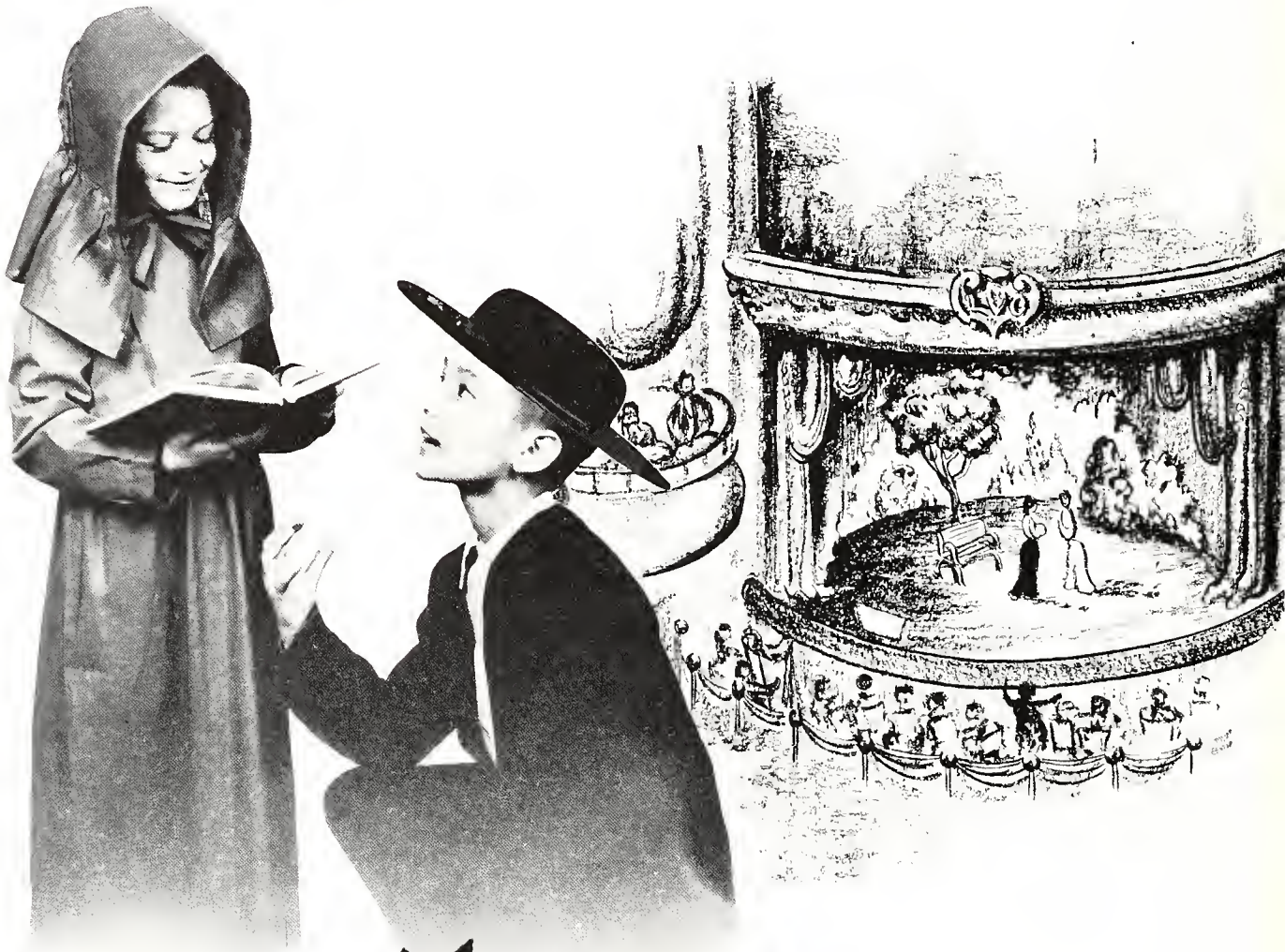

# Plays



The Underclassmen  
present  
The Wig and Buckle Club's

*The Safecracker's Pride*  
by  
NICKOLAS BELA

Friday  
Engle Hall

February 26, 1954  
8:00 P. M.

The Wig and Buckle Club  
present

*A Valley Variety*

SATURDAY  
Engle Hall

NOVEMBER 14, 1953  
8:00 P. M.

The Wig and Buckle Club  
and  
The Student Christian Association  
present

*A Christmas Program*

TUESDAY  
Engle Hall

DECEMBER 15, 1953  
7:30 P. M.



The Wig and Buckle Club  
presents

*"And she said to me, '...'"*

*The Male Animal*  
by  
JAMES THURBER and ELLIOTT NUGENT  
**THE MALE**

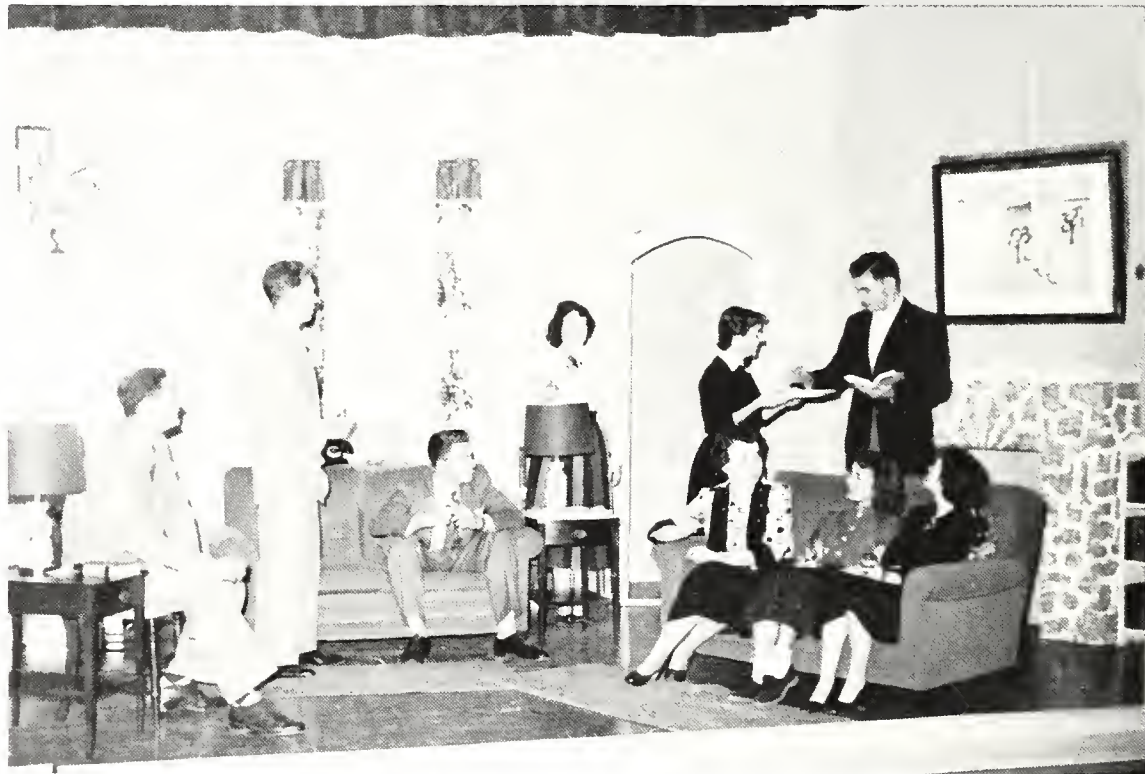

*"Would yo'all care for a drink, suh?"*





*Double Knock-out*

## ANIMAL



*Hmm, this could prove interesting!*

*The happy fine*



# FIZZLE



*There's no business like show business*



*The Four Dutchmen and Doris*



*Dig that crazy Charleston!*

F 12

5

8:00 P.M.

TUESDAY, NOVEMBER

# FOLLIES



"BEGAT"

*Last minute rehearsal*





KAPPA LAMBDA NU

and

PHI LAMB



*Intent On Last Minute Directions From the Director.*



*The Murdered And The Murderer*

## *A Murder Ha.*

EMLYN



*The Entire Cast On Stage*

SIG



*"How could we forget when that curtain came down?"*

## *Been Arranged*

LIAMS



*The Old Woman Reads Her Fate*



*The girls wonder what has happened to Leah!*

**The Underclassmen**  
*present*  
**The Wig and Buckle Club's**

## *The Safecracker's Pride*

by  
 NICKOLAS BELA

*Charlie tries to show the burglar how burglars work.*







Bruce got himself in quite a brawl.



The cast of "Riders to the Sea" takes a bow.

## WIGGING AND BUCKLING



Darlene relaxes in front of Bruce's masterpiece.



The star smiles to the camera man.



Everything is through each other.



# Sports

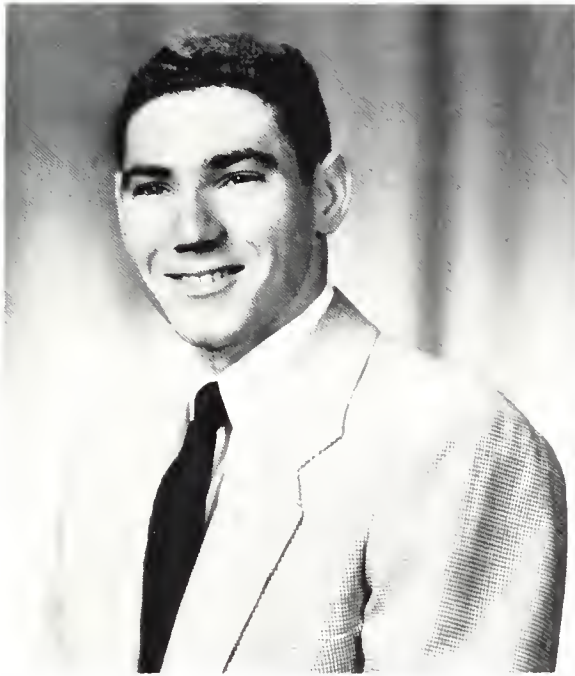

Howard Victor Landa

**MR. ATHLETE**



Mary Louise Young

**MISS ATHLETE**





Front Row; L. to R.: G. Zimmerman, F. Ritrievi, L. Sorrentino, D. DeBenedett, E. Hutchko, D. Musselman, D. Sparks, L. Gittleman, D. Becker, B. Walker  
 Second Row; L. to R.: G. Romanoff, F. Catanzaro, R. Owens, J. Spraul, T. Nettis, J. Stanfield, G. Radanovic, C. Wolpert, D. Bosacco.  
 Third Row; L. to R.: AA't coach DiJohnson, D. Umberger, B. Birch, E. Forry, D. Harmon, C. Grubb, B. Schoonmaker, B. Hughes, head coach Fox  
 Top Row; L to R.: D. Miller, H. Benninghoff, R. Plasterer, C. Hartman, P. Snyder, B. Crayne, O. Dahl.

## 

The 1953 Flying Dutchmen football team, headed by coach Dick Fox, came through with a very commendable 5 win and 2 loss record. Assisting Fox was a former Valley star, Hank DiJohnson.

Led by quarterback Lou Sorrentino and nine other returning lettermen, the Valley had to depend on speed and an explosive aerial attack to win out over Wilkes, P.M.C., Moravian, Albright, and Western Maryland. The greatest victory of the season was the win over Albright in the Pretzel Bowl to avenge the defeat of last year. The two losses to Muhlenberg and Gettysburg, both of which are moving into bigger time football were partly due to the definite lack of reserve strength.

Sorrentino accounted for most of the offensive movement as he hit on over 50% of his passing attempts. Running from the halfback slots were co-captain Dick Musselman and Don DeBenedett, while Ross Plasterer did the line bucking from the fullback position. In the line were ends—Frank Retrievi, George Radonovic, and Gene Zimmerman; tackles—Dick Sparks and Rusty Owens; guards—co-captain Ed Hutchko and Dean Becker; center—Lou Gittleman.

Dick carries.



Sorrentino around end.



## Lebanon Valley Wins Season Opener Here

**Lou Sorrentino Leads Second Half Rally B Dutchmen Turn Tide — Complete Passes, Carries Ball To Spark LVC Comeback Against Wilkes College Colonels—Visitors Score First Ta Take Halftime Lead —Safety Ends Scoring**

A second half rally, which started at the Lebanon Valley School stadium, turned the tide in a 14-0 victory over Wilkes College Colonels in a 14-0 victory over the Wilkes College Colonels in the first meeting between the two schools on the gridiron. The win also opened Lebanon Valley's 5th grid season.

Lou Sorrentino, Lebanon Valley's veteran quarterback, passed for 100 yards and a touchdown, and kicked the extra point. Sorrentino corrected that situation by leading the team down the field by passing the ball to a receiver for a first down. The Dutchmen's first drive in the second half ended in a fumble. The Dutchmen's first drive in the second half ended in a fumble. The Dutchmen's first drive in the second half ended in a fumble.

LVC scored first in the first quarter with a 14-0 lead. The Dutchmen's first drive in the second half ended in a fumble. The Dutchmen's first drive in the second half ended in a fumble. The Dutchmen's first drive in the second half ended in a fumble.

The Dutchmen's first drive in the second half ended in a fumble. The Dutchmen's first drive in the second half ended in a fumble. The Dutchmen's first drive in the second half ended in a fumble.

The Dutchmen's first drive in the second half ended in a fumble. The Dutchmen's first drive in the second half ended in a fumble. The Dutchmen's first drive in the second half ended in a fumble.

Dick Musselman—RHB

Ed Hutchko—LG



Here comes Dean.



Ross gains.





Lou out of bounds.



Bologna bowl queen.

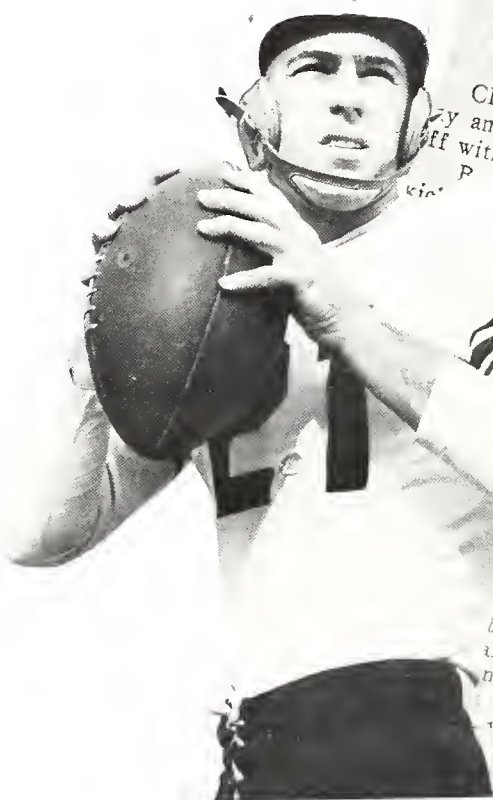

Lou Sorrentino—QB

## Lebanon Valley Over PMC, 25-1

CHESTER, Oct. 10—They held a wild scramble for the ball and when the smoke had cleared Lebanon Valley triumphed over Penn Military College 25-1. The game was a triumph over Penn Military College, a center, fumbles, triple reverse: is provided a slim crowd of 800 on Valley and fired the first of on Valley 7-6-6-25 selected in. Valley 2 12 6 6-25 alman. wns: Musselman, Stan- 0-14 an 8-7 a a LVC fi. antino. Conver- all resulting. g—Touchdowns: on the visitors. n. Tom- genfuss got 10. punt sailed the distance. the end. Taking the kickoff Sc. rter had ended fired eight straight pas. procated on a carry the Dutchmen to t situation. PMC Even then fumbles could t all on their own cape the picture. As Lou, no and company the center he drove to where again the pigskin his grasp. This time 13 of 20 aerials over the goal line whe sed his sea-inate Jim Stanfield fell mpletions, a touchdown.



One man left, Dick.

Lou changes pace.







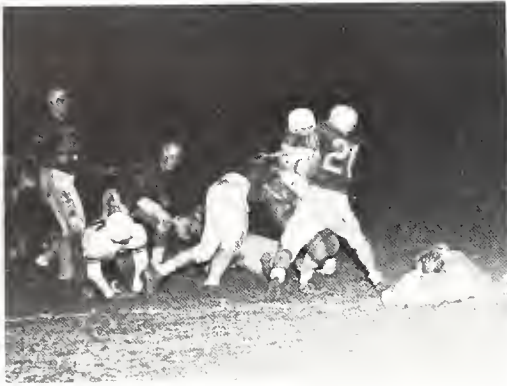

Mussleman hit by Bullet.



Sorrentino on 1 yard gain.

# Lou Sorrentino the Hero As Dutchmen Win, 19-18

LEBANON, Oct. 24.—Lebanon Valley's candidate for All-American, Lou Sorrentino, personally accounted for 18 of the winning 72-yard drive as the Flying Dutchmen defeated Moravian 19-18 before a sparse homecoming crowd today. The Sharon Hill senior also passed for the winning extra point—an understatement. Sorrentino moved the ball 17 yards in the first quarter, but Musselman lost on a fourth down despite being rushed. Sorrentino moved the ball 17 yards in the first quarter, but Musselman lost on a fourth down despite being rushed. Sorrentino moved the ball 17 yards in the first quarter, but Musselman lost on a fourth down despite being rushed.



Lou Gittleman—C



Dick Sparks—RT

LEBANON VALLEY  
 Coach—Elliott  
 Captain—G. B. B. B.  
 Manager—J. B. B. B.  
 Treasurer—J. B. B. B.  
 Secretary—J. B. B. B.  
 Public Relations—J. B. B. B.  
 Football—J. B. B. B.  
 Basketball—J. B. B. B.  
 Baseball—J. B. B. B.  
 Softball—J. B. B. B.  
 Tennis—J. B. B. B.  
 Golf—J. B. B. B.  
 Track—J. B. B. B.  
 Swimming—J. B. B. B.  
 Wrestling—J. B. B. B.  
 Boxing—J. B. B. B.  
 Judo—J. B. B. B.  
 Karate—J. B. B. B.  
 Taekwondo—J. B. B. B.  
 Jujitsu—J. B. B. B.  
 Aikido—J. B. B. B.  
 Kung Fu—J. B. B. B.  
 Hapkido—J. B. B. B.  
 Muay Thai—J. B. B. B.  
 Kickboxing—J. B. B. B.  
 BJJ—J. B. B. B.  
 MMA—J. B. B. B.  
 Wrestling—J. B. B. B.  
 Football—J. B. B. B.  
 Basketball—J. B. B. B.  
 Baseball—J. B. B. B.  
 Softball—J. B. B. B.  
 Tennis—J. B. B. B.  
 Golf—J. B. B. B.  
 Track—J. B. B. B.  
 Swimming—J. B. B. B.  
 Wrestling—J. B. B. B.  
 Boxing—J. B. B. B.  
 Judo—J. B. B. B.  
 Karate—J. B. B. B.  
 Taekwondo—J. B. B. B.  
 Jujitsu—J. B. B. B.  
 Aikido—J. B. B. B.  
 Kung Fu—J. B. B. B.  
 Hapkido—J. B. B. B.  
 Muay Thai—J. B. B. B.  
 Kickboxing—J. B. B. B.  
 BJJ—J. B. B. B.  
 MMA—J. B. B. B.



Ross gives the straight arm.



Dee has a first down.





F & M scrimmage.



Charge.

# Gettysburg Runs over Lebanon Valley 35

LEBANON, Oct. 20.—Little Joe Bullet touchdowns with interce.  
 Ujobia scored 35 and Frank tions.  
 Gagliardi passed  
 downs and inte  
 as Gettysb  
 ley 60-19  
 Here's  
 On a  
 Gagliardi  
 on a 29-  
 liardi:  
 on a  
 liardi  
 extra



Gene Zimmerman—RE

In addition, Ernie Palinzewski  
 ran 54 yards around right end;  
 Jim Soultesz passed for 62 yards  
 Dick Lewandowski; and Soult  
 sz scored on a one-yard  
 plunge—all for touchdowns.  
 ★ ★ ★  
 Lou Sorrentino completed three T  
 passes for a total of 67 yards G  
 and then scored the first Flying  
 Dutchman touchdown on a three  
 yard plunge.  
 Dick Musselman scored on a five-  
 yard off tackle play and Paul  
 Snyder plunged for one yard for  
 the other Lebanon Valley score.  
 First downs favored the Bullets  
 17-13 in the game played before  
 1,000.



George Radanovic—LE

Lou over against Wilkes.



No interception but  
 got him covered.





Dee loose for a long one.

No room Dick.

## Lou Sorrentino Leads Dutchmen To 13-0 Win

LVC Quarterback Sparks Blue And White Offensive Play — Scores All Points In Game In All-Around Performance To Win Game Award — Dutchmen Take Lead In Series With 15th Win As Coach Dick Fox Squares Account With Albright Coach — Dutchmen Outplay Lions — Put Up Defensive Stands

Lou Sorrentino, the versatile Lion, led the Dutchmen to a surprise 13-0 victory over Albright College in the third annual Shriner-Petzel Bowl game at the Albright Stadium last night. About five thousand children saw the football star drive his team to victory with his personal passing, accurate passing and general direction and control. Sorrentino played a noteworthy all-around performance that established him as a notable player in the Blue and White series. It was such a noteworthy all-around performance that at the conclusion of the game, the Blue and White players unanimously chose him as the outstanding player of the night. For his splendid play, he was awarded a miniature gold football by the District Football Game Committee, as well as Jack Huntzinger, Albright center, as the outstanding performer for the losers. The selections were made by press and radio reporters covering the game.

LVC Wins Trophy The Dutchmen also returned home with it. DeBenedetti and Sorrentino picked up nine yards between them and Sorrentino then passed to the quarterback for a first down. The Lion checked the three-point play, but Muselman and Albright back half of that deflected on the back play.

A personal foul penalty against the Lions then moved the Dutchmen to the one, and Sorrentino promptly snapped over from the one and deflected the extra point. Later in that same third period, the Dutchmen started another scoring drive that started from the Albright back field from his own 40.

In that point, Muselman, tackled off eight yards, and DeBenedetti returned the yardage and Sorrentino picked up three more head coach experience.

Sorrentino then went for nine yards in two carries to move the ball on the Albright 25 on two runs. Muselman picked up three more yards on two carries to move the ball on the Albright 25 on two runs.

Tight Rope Act The Lions yielded only one yard in DeBenedetti's short pass try and Sorrentino's short pass failed to connect, so the Dutchmen were then confronted with four yards and goal in go from fourth down and goal in go from six yards out.

Sorrentino personally undertook the task and swung around right end with a "under rope act"

along the sideline for the touch down. And that insurance kick ended the scoring and in all intents and purposes the thirty-first contest of the rivalry series that dates back to 1902.

LVC Leads Series If the Dutchmen won the upper half in the long series with Albright, the Lions won the lower half. The Lions won the lower half of the series in 1902, 1903, 1904, 1905, 1906, 1907, 1908, 1909, 1910, 1911, 1912, 1913, 1914, 1915, 1916, 1917, 1918, 1919, 1920, 1921, 1922, 1923, 1924, 1925, 1926, 1927, 1928, 1929, 1930, 1931, 1932, 1933, 1934, 1935, 1936, 1937, 1938, 1939, 1940, 1941, 1942, 1943, 1944, 1945, 1946, 1947, 1948, 1949, 1950, 1951, 1952, 1953, 1954, 1955, 1956, 1957, 1958, 1959, 1960, 1961, 1962, 1963, 1964, 1965, 1966, 1967, 1968, 1969, 1970, 1971, 1972, 1973, 1974, 1975, 1976, 1977, 1978, 1979, 1980, 1981, 1982, 1983, 1984, 1985, 1986, 1987, 1988, 1989, 1990, 1991, 1992, 1993, 1994, 1995, 1996, 1997, 1998, 1999, 2000, 2001, 2002, 2003, 2004, 2005, 2006, 2007, 2008, 2009, 2010, 2011, 2012, 2013, 2014, 2015, 2016, 2017, 2018, 2019, 2020, 2021, 2022, 2023, 2024, 2025, 2026, 2027, 2028, 2029, 2030, 2031, 2032, 2033, 2034, 2035, 2036, 2037, 2038, 2039, 2040, 2041, 2042, 2043, 2044, 2045, 2046, 2047, 2048, 2049, 2050, 2051, 2052, 2053, 2054, 2055, 2056, 2057, 2058, 2059, 2060, 2061, 2062, 2063, 2064, 2065, 2066, 2067, 2068, 2069, 2070, 2071, 2072, 2073, 2074, 2075, 2076, 2077, 2078, 2079, 2080, 2081, 2082, 2083, 2084, 2085, 2086, 2087, 2088, 2089, 2090, 2091, 2092, 2093, 2094, 2095, 2096, 2097, 2098, 2099, 2100, 2101, 2102, 2103, 2104, 2105, 2106, 2107, 2108, 2109, 2110, 2111, 2112, 2113, 2114, 2115, 2116, 2117, 2118, 2119, 2120, 2121, 2122, 2123, 2124, 2125, 2126, 2127, 2128, 2129, 2130, 2131, 2132, 2133, 2134, 2135, 2136, 2137, 2138, 2139, 2140, 2141, 2142, 2143, 2144, 2145, 2146, 2147, 2148, 2149, 2150, 2151, 2152, 2153, 2154, 2155, 2156, 2157, 2158, 2159, 2160, 2161, 2162, 2163, 2164, 2165, 2166, 2167, 2168, 2169, 2170, 2171, 2172, 2173, 2174, 2175, 2176, 2177, 2178, 2179, 2180, 2181, 2182, 2183, 2184, 2185, 2186, 2187, 2188, 2189, 2190, 2191, 2192, 2193, 2194, 2195, 2196, 2197, 2198, 2199, 2200, 2201, 2202, 2203, 2204, 2205, 2206, 2207, 2208, 2209, 2210, 2211, 2212, 2213, 2214, 2215, 2216, 2217, 2218, 2219, 2220, 2221, 2222, 2223, 2224, 2225, 2226, 2227, 2228, 2229, 2230, 2231, 2232, 2233, 2234, 2235, 2236, 2237, 2238, 2239, 2240, 2241, 2242, 2243, 2244, 2245, 2246, 2247, 2248, 2249, 2250, 2251, 2252, 2253, 2254, 2255, 2256, 2257, 2258, 2259, 2260, 2261, 2262, 2263, 2264, 2265, 2266, 2267, 2268, 2269, 2270, 2271, 2272, 2273, 2274, 2275, 2276, 2277, 2278, 2279, 2280, 2281, 2282, 2283, 2284, 2285, 2286, 2287, 2288, 2289, 2290, 2291, 2292, 2293, 2294, 2295, 2296, 2297, 2298, 2299, 2300, 2301, 2302, 2303, 2304, 2305, 2306, 2307, 2308, 2309, 2310, 2311, 2312, 2313, 2314, 2315, 2316, 2317, 2318, 2319, 2320, 2321, 2322, 2323, 2324, 2325, 2326, 2327, 2328, 2329, 2330, 2331, 2332, 2333, 2334, 2335, 2336, 2337, 2338, 2339, 2340, 2341, 2342, 2343, 2344, 2345, 2346, 2347, 2348, 2349, 2350, 2351, 2352, 2353, 2354, 2355, 2356, 2357, 2358, 2359, 2360, 2361, 2362, 2363, 2364, 2365, 2366, 2367, 2368, 2369, 2370, 2371, 2372, 2373, 2374, 2375, 2376, 2377, 2378, 2379, 2380, 2381, 2382, 2383, 2384, 2385, 2386, 2387, 2388, 2389, 2390, 2391, 2392, 2393, 2394, 2395, 2396, 2397, 2398, 2399, 2400, 2401, 2402, 2403, 2404, 2405, 2406, 2407, 2408, 2409, 2410, 2411, 2412, 2413, 2414, 2415, 2416, 2417, 2418, 2419, 2420, 2421, 2422, 2423, 2424, 2425, 2426, 2427, 2428, 2429, 2430, 2431, 2432, 2433, 2434, 2435, 2436, 2437, 2438, 2439, 2440, 2441, 2442, 2443, 2444, 2445, 2446, 2447, 2448, 2449, 2450, 2451, 2452, 2453, 2454, 2455, 2456, 2457, 2458, 2459, 2460, 2461, 2462, 2463, 2464, 2465, 2466, 2467, 2468, 2469, 2470, 2471, 2472, 2473, 2474, 2475, 2476, 2477, 2478, 2479, 2480, 2481, 2482, 2483, 2484, 2485, 2486, 2487, 2488, 2489, 2490, 2491, 2492, 2493, 2494, 2495, 2496, 2497, 2498, 2499, 2500, 2501, 2502, 2503, 2504, 2505, 2506, 2507, 2508, 2509, 2510, 2511, 2512, 2513, 2514, 2515, 2516, 2517, 2518, 2519, 2520, 2521, 2522, 2523, 2524, 2525, 2526, 2527, 2528, 2529, 2530, 2531, 2532, 2533, 2534, 2535, 2536, 2537, 2538, 2539, 2540, 2541, 2542, 2543, 2544, 2545, 2546, 2547, 2548, 2549, 2550, 2551, 2552, 2553, 2554, 2555, 2556, 2557, 2558, 2559, 2560, 2561, 2562, 2563, 2564, 2565, 2566, 2567, 2568, 2569, 2570, 2571, 2572, 2573, 2574, 2575, 2576, 2577, 2578, 2579, 2580, 2581, 2582, 2583, 2584, 2585, 2586, 2587, 2588, 2589, 2590, 2591, 2592, 2593, 2594, 2595, 2596, 2597, 2598, 2599, 2600, 2601, 2602, 2603, 2604, 2605, 2606, 2607, 2608, 2609, 2610, 2611, 2612, 2613, 2614, 2615, 2616, 2617, 2618, 2619, 2620, 2621, 2622, 2623, 2624, 2625, 2626, 2627, 2628, 2629, 2630, 2631, 2632, 2633, 2634, 2635, 2636, 2637, 2638, 2639, 2640, 2641, 2642, 2643, 2644, 2645, 2646, 2647, 2648, 2649, 2650, 2651, 2652, 2653, 2654, 2655, 2656, 2657, 2658, 2659, 2660, 2661, 2662, 2663, 2664, 2665, 2666, 2667, 2668, 2669, 2670, 2671, 2672, 2673, 2674, 2675, 2676, 2677, 2678, 2679, 2680, 2681, 2682, 2683, 2684, 2685, 2686, 2687, 2688, 2689, 2690, 2691, 2692, 2693, 2694, 2695, 2696, 2697, 2698, 2699, 2700, 2701, 2702, 2703, 2704, 2705, 2706, 2707, 2708, 2709, 2710, 2711, 2712, 2713, 2714, 2715, 2716, 2717, 2718, 2719, 2720, 2721, 2722, 2723, 2724, 2725, 2726, 2727, 2728, 2729, 2730, 2731, 2732, 2733, 2734, 2735, 2736, 2737, 2738, 2739, 2740, 2741, 2742, 2743, 2744, 2745, 2746, 2747, 2748, 2749, 2750, 2751, 2752, 2753, 2754, 2755, 2756, 2757, 2758, 2759, 2760, 2761, 2762, 2763, 2764, 2765, 2766, 2767, 2768, 2769, 2770, 2771, 2772, 2773, 2774, 2775, 2776, 2777, 2778, 2779, 2780, 2781, 2782, 2783, 2784, 2785, 2786, 2787, 2788, 2789, 2790, 2791, 2792, 2793, 2794, 2795, 2796, 2797, 2798, 2799, 2800, 2801, 2802, 2803, 2804, 2805, 2806, 2807, 2808, 2809, 2810, 2811, 2812, 2813, 2814, 2815, 2816, 2817, 2818, 2819, 2820, 2821, 2822, 2823, 2824, 2825, 2826, 2827, 2828, 2829, 2830, 2831, 2832, 2833, 2834, 2835, 2836, 2837, 2838, 2839, 2840, 2841, 2842, 2843, 2844, 2845, 2846, 2847, 2848, 2849, 2850, 2851, 2852, 2853, 2854, 2855, 2856, 2857, 2858, 2859, 2860, 2861, 2862, 2863, 2864, 2865, 2866, 2867, 2868, 2869, 2870, 2871, 2872, 2873, 2874, 2875, 2876, 2877, 2878, 2879, 2880, 2881, 2882, 2883, 2884, 2885, 2886, 2887, 2888, 2889, 2890, 2891, 2892, 2893, 2894, 2895, 2896, 2897, 2898, 2899, 2900, 2901, 2902, 2903, 2904, 2905, 2906, 2907, 2908, 2909, 2910, 2911, 2912, 2913, 2914, 2915, 2916, 2917, 2918, 2919, 2920, 2921, 2922, 2923, 2924, 2925, 2926, 2927, 2928, 2929, 2930, 2931, 2932, 2933, 2934, 2935, 2936, 2937, 2938, 2939, 2940, 2941, 2942, 2943, 2944, 2945, 2946, 2947, 2948, 2949, 2950, 2951, 2952, 2953, 2954, 2955, 2956, 2957, 2958, 2959, 2960, 2961, 2962, 2963, 2964, 2965, 2966, 2967, 2968, 2969, 2970, 2971, 2972, 2973, 2974, 2975, 2976, 2977, 2978, 2979, 2980, 2981, 2982, 2983, 2984, 2985, 2986, 2987, 2988, 2989, 2990, 2991, 2992, 2993, 2994, 2995, 2996, 2997, 2998, 2999, 3000, 3001, 3002, 3003, 3004, 3005, 3006, 3007, 3008, 3009, 3010, 3011, 3012, 3013, 3014, 3015, 3016, 3017, 3018, 3019, 3020, 3021, 3022, 3023, 3024, 3025, 3026, 3027, 3028, 3029, 3030, 3031, 3032, 3033, 3034, 3035, 3036, 3037, 3038, 3039, 3040, 3041, 3042, 3043, 3044, 3045, 3046, 3047, 3048, 3049, 3050, 3051, 3052, 3053, 3054, 3055, 3056, 3057, 3058, 3059, 3060, 3061, 3062, 3063, 3064, 3065, 3066, 3067, 3068, 3069, 3070, 3071, 3072, 3073, 3074, 3075, 3076, 3077, 3078, 3079, 3080, 3081, 3082, 3083, 3084, 3085, 3086, 3087, 3088, 3089, 3090, 3091, 3092, 3093, 3094, 3095, 3096, 3097, 3098, 3099, 3100, 3101, 3102, 3103, 3104, 3105, 3106, 3107, 3108, 3109, 3110, 3111, 3112, 3113, 3114, 3115, 3116, 3117, 3118, 3119, 3120, 3121, 3122, 3123, 3124, 3125, 3126, 3127, 3128, 3129, 3130, 3131, 3132, 3133, 3134, 3135, 3136, 3137, 3138, 3139, 3140, 3141, 3142, 3143, 3144, 3145, 3146, 3147, 3148, 3149, 3150, 3151, 3152, 3153, 3154, 3155, 3156, 3157, 3158, 3159, 3160, 3161, 3162, 3163, 3164, 3165, 3166, 3167, 3168, 3169, 3170, 3171, 3172, 3173, 3174, 3175, 3176, 3177, 3178, 3179, 3180, 3181, 3182, 3183, 3184, 3185, 3186, 3187, 3188, 3189, 3190, 3191, 3192, 3193, 3194, 3195, 3196, 3197, 3198, 3199, 3200, 3201, 3202, 3203, 3204, 3205, 3206, 3207, 3208, 3209, 3210, 3211, 3212, 3213, 3214, 3215, 3216, 3217, 3218, 3219, 3220, 3221, 3222, 3223, 3224, 3225, 3226, 3227, 3228, 3229, 3230, 3231, 3232, 3233, 3234, 3235, 3236, 3237, 3238, 3239, 3240, 3241, 3242, 3243, 3244, 3245, 3246, 3247, 3248, 3249, 3250, 3251, 3252, 3253, 3254, 3255, 3256, 3257, 3258, 3259, 3260, 3261, 3262, 3263, 3264, 3265, 3266, 3267, 3268, 3269, 3270, 3271, 3272, 3273, 3274, 3275, 3276, 3277, 3278, 3279, 3280, 3281, 3282, 3283, 3284, 3285, 3286, 3287, 3288, 3289, 3290, 3291, 3292, 3293, 3294, 3295, 3296, 3297, 3298, 3299, 3300, 3301, 3302, 3303, 3304, 3305, 3306, 3307, 3308, 3309, 3310, 3311, 3312, 3313, 3314, 3315, 3316, 3317, 3318, 3319, 3320, 3321, 3322, 3323, 3324, 3325, 3326, 3327, 3328, 3329, 3330, 3331, 3332, 3333, 3334, 3335, 3336, 3337, 3338, 3339, 3340, 3341, 3342, 3343, 3344, 3345, 3346, 3347, 3348, 3349, 3350, 3351, 3352, 3353, 3354, 3355, 3356, 3357, 3358, 3359, 3360, 3361, 3362, 3363, 3364, 3365, 3366, 3367, 3368, 3369, 3370, 3371, 3372, 3373, 3374, 3375, 3376, 3377, 3378, 3379, 3380, 3381, 3382, 3383, 3384, 3385, 3386, 3387, 3388, 3389, 3390, 3391, 3392, 3393, 3394, 3395, 3396, 3397, 3398, 3399, 3400, 3401, 3402, 3403, 3404, 3405, 3406, 3407, 3408, 3409, 3410, 3411, 3412, 3413, 3414, 3415, 3416, 3417, 3418, 3419, 3420, 3421, 3422, 3423, 3424, 3425, 3426, 3427, 3428, 3429, 3430, 3431, 3432, 3433, 3434, 3435, 3436, 3437, 3438, 3439, 3440, 3441, 3442, 3443, 3444, 3445, 3446, 3447, 3448, 3449, 3450, 3451, 3452, 3453, 3454, 3455, 3456, 3457, 3458, 3459, 3460, 3461, 3462, 3463, 3464, 3465, 3466, 3467, 3468, 3469, 3470, 3471, 3472, 3473, 3474, 3475, 3476, 3477, 3478, 3479, 3480, 3481, 3482, 3483, 3484, 3485, 3486, 3487, 3488, 3489, 3490, 3491, 3492, 3493, 3494, 3495, 3496, 3497, 3498, 3499, 3500, 3501, 3502, 3503, 3504, 3505, 3506, 3507, 3508, 3509, 3510, 3511, 3512, 3513, 3514, 3515, 3516, 3517, 3518, 3519, 3520, 3521, 3522, 3523, 3524, 3525, 3526, 3527, 3528, 3529, 3530, 3531, 3532, 3533, 3534, 3535, 3536, 3537, 3538, 3539, 3540, 3541, 3542, 3543, 3544, 3545, 3546, 3547, 3548, 3549, 3550, 3551, 3552, 3553, 3554, 3555, 3556, 3557, 3558, 3559, 3560, 3561, 3562, 3563, 3564, 3565, 3566, 3567, 3568, 3569, 3570, 3571, 3572, 3573, 3574, 3575, 3576, 3577, 3578, 3579, 3580, 3581, 3582, 3583, 3584, 3585, 3586, 3587, 3588, 3589, 3590, 3591, 3592, 3593, 3594, 3595, 3596, 3597, 3598, 3599, 3600, 3601, 3602, 3603, 3604, 3605, 3606, 3607, 3608, 3609, 3610, 3611, 3612, 3613, 3614, 3615, 3616, 3617, 3618, 3619, 3620, 3621, 3622, 3623, 3624, 3625, 3626, 3627, 3628, 3629, 3630, 3631, 3632, 3633, 3634, 3635, 3636, 3637, 3638, 3639, 3640, 3641, 3642, 3643, 3644, 3645, 3646, 3647, 3648, 3649, 3650, 3651, 3652, 3653, 3654, 3655, 3656, 3657, 3658, 3659, 3660, 3661, 3662, 3663, 3664, 3665, 3666, 3667, 3668, 3669, 3670, 3671, 3672, 3673, 3674, 3675, 3676, 3677, 3678, 3679, 3680, 3681, 3682, 3683, 3684, 3685, 3686, 3687, 3688, 3689, 3690, 3691, 3692, 3693, 3694, 3695, 3696, 3697, 3698, 3699, 3700, 3701, 3702, 3703, 3704, 3705, 3706, 3707, 3708, 3709, 3710, 3711, 3712, 3713, 3714, 3715, 3716, 3717, 3718, 3719, 3720, 3721, 3722, 3723, 3724, 3725, 3726, 3727, 3728, 3729, 3730, 3731, 3732, 3733, 3734, 3735, 3736, 3737, 3738, 3739, 3740, 3741, 3742, 3743, 3744, 3745, 3746, 3747, 3748, 3749, 3750, 3751, 3752, 3753, 3754, 3755, 3756, 3757, 3758, 3759, 3760, 3761, 3762, 3763, 3764, 3765, 3766, 3767, 3768, 3769, 3770, 3771, 3772, 3773, 3774, 3775, 3776, 3777, 3778, 3779, 3780, 3781, 3782, 3783, 3784,



Stanfield through against W. Maryland.



Lou poses.

## Sorrentino Leads Dutchmen to Win

LEBANON, Nov. 14—Sparked by the all-around play of quarterback Lou Sorrentino, Lebanon Valley scored in the final period to defeat Western Maryland 32-20 before a Parents Day crowd of 1,500 here today.

Sorrentino, who scored two touchdowns himself and passed for a third, rolled up 293 yards total offense, 224 of it through his passes. He completed 20 tosses in 40 attempts.

Lebanon Valley scored first on a 72-yard drive with Sorrentino plunging over from the one. The try for the extra point was missed.

Western Maryland went ahead in the second quarter following a 53-yard drive, with Warren Bimestefer passing two yards to Arnie Needleman for the TD. Dick Rausch kicked the extra point.

Center Ed Hutchko put Lebanon Valley back into the game when he intercepted Bimestefer's pass and returned it 32 yards to the Dixielanders three.

Dick Musselman plunged over from the one for the score, then Sorrentino pass for the bonus point.

Western Maryland knotted the score on a 72-yard touchdown drive climaxed by a five-yard pass from Al Miller to Bimestefer. The score stood at 13 all at halftime.

A 16-yard pass play, Bimestefer to Bob Butler, put the Marylanders out in front in the third period, and Rausch's kick made it Western Maryland 20 Lebanon Valley 13. This was the Terror's last scoring effort of the day.

Lebanon Valley's Flying Dutchmen registered the first of three last quarter touchdowns when Sorrentino hit Musselman with a 28-yard aerial. Sorrentino's kick was wide for the point.

| Score by Periods |   |    |   |       |
|------------------|---|----|---|-------|
|                  | 6 | 7  | 0 | 19-27 |
| Lebanon Valley   | 6 | 7  | 0 | 19-27 |
| Western Maryland | 0 | 13 | 7 | 20-20 |

Ross Plasterer—FB

Rusty Owens—LT



Dee skirts end.

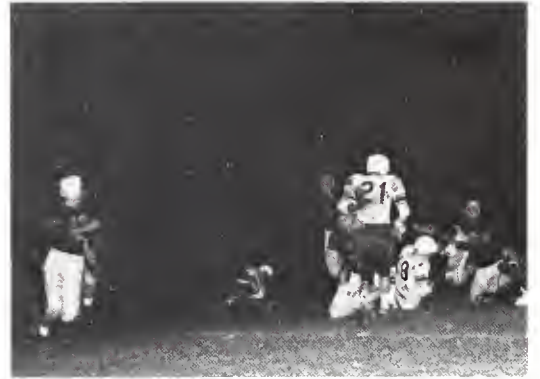

Lou through the line.





Jim Stanfield—FB



Bob Walker—LG



Carl Grubb—LG



Paul Snyder—RH



Doug Miller—LE



Don Umberger—RT



Hal Benninghoff—FB



Last play of the year for



Burt Hughes—LH

|        |    |
|--------|----|
| L.V.C. | 15 |
| L.V.C. | 25 |
| L.V.C. | 14 |
| L.V.C. | 19 |
| L.V.C. | 13 |
| L.V.C. | 19 |
| L.V.C. | 32 |





Mr. Football, Lou Sorrentino.

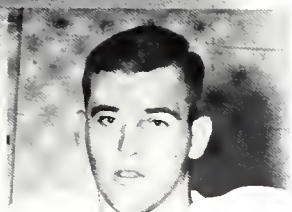

Bob Birch—RG



Dick Harmon—RG



Edgar Forry—RG



Bob Crayne—LH

|                   |    |
|-------------------|----|
| Wilkes .....      | 6  |
| P.M.C. ....       | 14 |
| Muhlenberg .....  | 39 |
| Moravian .....    | 18 |
| Albright .....    | 0  |
| Gettysburg .....  | 60 |
| W. Maryland ..... | 20 |



Frank Catanzaro—QB



Otto Wolpert—LT



Gene Romanoff—C



Tom Nettis—LG

# VARSITY BASKETBALL

## Schedule

|                  | LVC | Opp. |                  |       |
|------------------|-----|------|------------------|-------|
| Gettysburg       | 60  | 61   | Elizabethtown    | 91 69 |
| Western Maryland | 83  | 51   | Scranton         | 66 63 |
| Villanova        | 60  | 74   | Dickinson        | 81 51 |
| P.M.C.           | 84  | 54   | Western Maryland | 94 69 |
| Scranton         | 78  | 46   | Upsala           | 79 50 |
| Temple           | 62  | 58   | Drexel           | 76 51 |
| Temple           | 63  | 72   | Moravian         | 78 58 |
| Elizabethtown    | 74  | 77   | Moravian         | 69 55 |
| Albright         | 75  | 71   | Albright         | 69 57 |
| Muhlenberg       | 86  | 83   | F and M          | 69 64 |
| Juniata          | 86  | 57   | Juniata          | 75 77 |
|                  |     |      | Dickinson        | 88 76 |

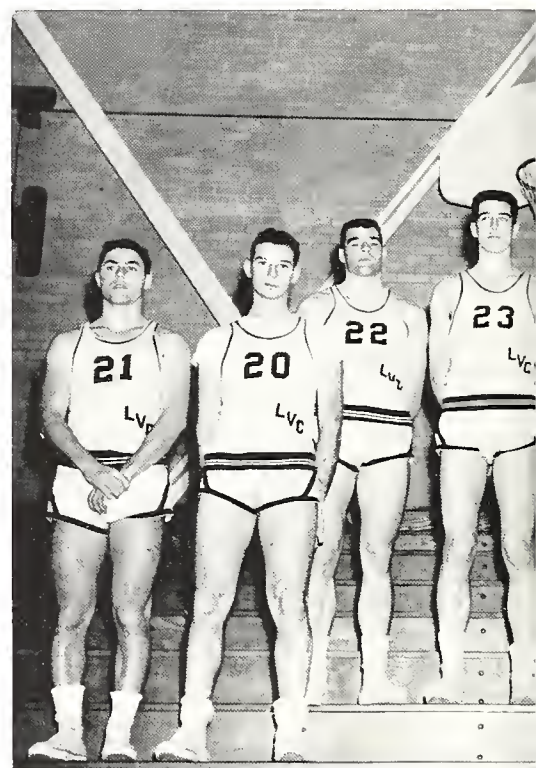

L. Sorrentino, H. Finkles  
B. Nelson, H. Kos

# BALL TEAM



R. Shover, D. Reinhard,  
K. Ellis, H. Landa

## Personal Averages

|             | Total Points | Average |
|-------------|--------------|---------|
| Landa       | 538          | 21.5    |
| Sorrentino  | 356          | 14.2    |
| Finkelstein | 340          | 15.5    |
| Shover      | 223          | 8.9     |
| Reinhard    | 213          | 8.5     |
| Nelson      | 150          | 6.3     |
| Kosier      | 42           | 2.6     |
| Ellis       | 11           | .8      |
| Mentzer     | 10           | .8      |
| Banchik     | 6            | .7      |
| Schuler     | 2            | .2      |

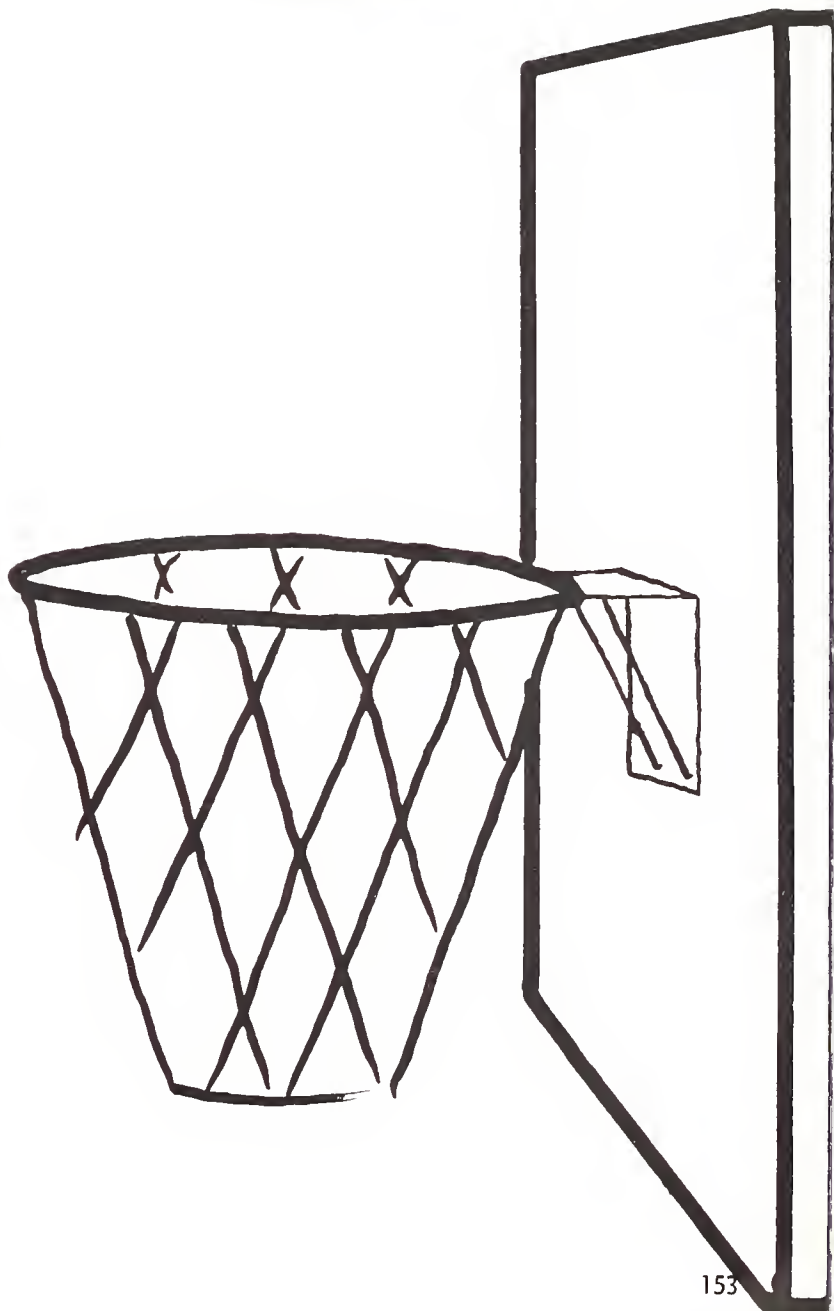



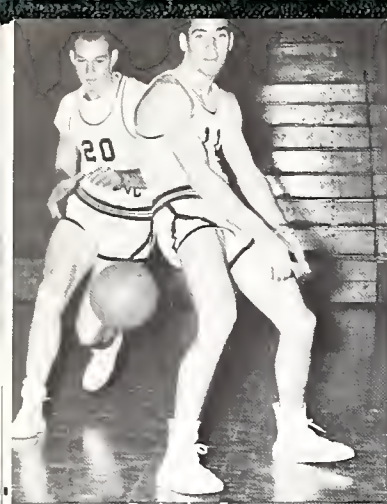

*Hello Marcus.*

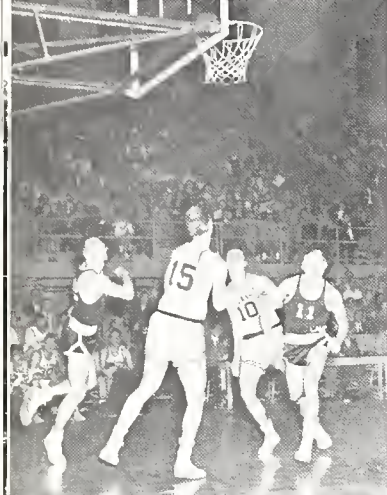

*Dick slams one in against Villanova.*

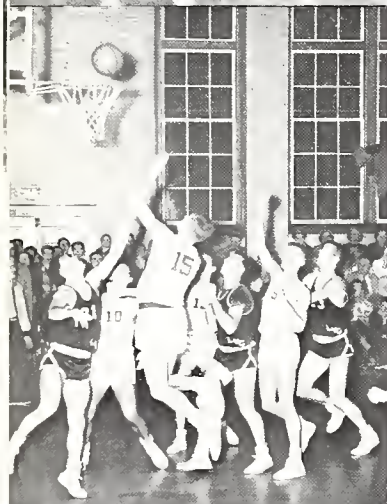

*That E-town game.*



*"Lum" against Albright.*

## 

Lebanon Valley's High Flying Dutchmen, for the second straight year under the capable tutelage of Coach "Rinso" Marquette, had a very successful season. Comprising the Valley team were three veterans in "Howie" Landa, Lou Sorrentino, and Herb Finkelstein plus Freshmen Dick Shover and Don Reinhard. Coming off the bench and helping the starting five many times were Freshmen Bob Nelson and Juniors Ken Ellis and "Howie" Kosier. Landa posted the best average with 21.5 points per game followed by Finkelstein and Sorrentino with 15.5 and 14 respectively. Finkelstein and Reinhard led the rebounding department while Landa led in assists breaking several records.

For the second straight year Lebanon Valley was selected to play in the Sports Night program as their opener in York with Gettysburg providing the opposition. Led by Landa's 20 points in the first half the Dutchmen went ahead 39-27 only to have John Habee lead the Bullets in a tremendous comeback which saw them win in the last seconds 61-60. Landa led the Valley with 23 points followed by Finkelstein with 19.

Rebounding with a vengeance from their opening game defeat Lebanon Valley swamped Western Maryland in their home opener to the tune of 83-51. The Valley took a commanding 26 point half-time lead and using the regulars sparingly coasted home to an easy victory.

Moving into Philadelphia against a strong Villanova team the Dutchmen tasted their second defeat 74-60. With the score tied at the quarter Villanova scored 10 straight points and were never headed.

*Herb Finkelstein*

*Lou Sorrentino*

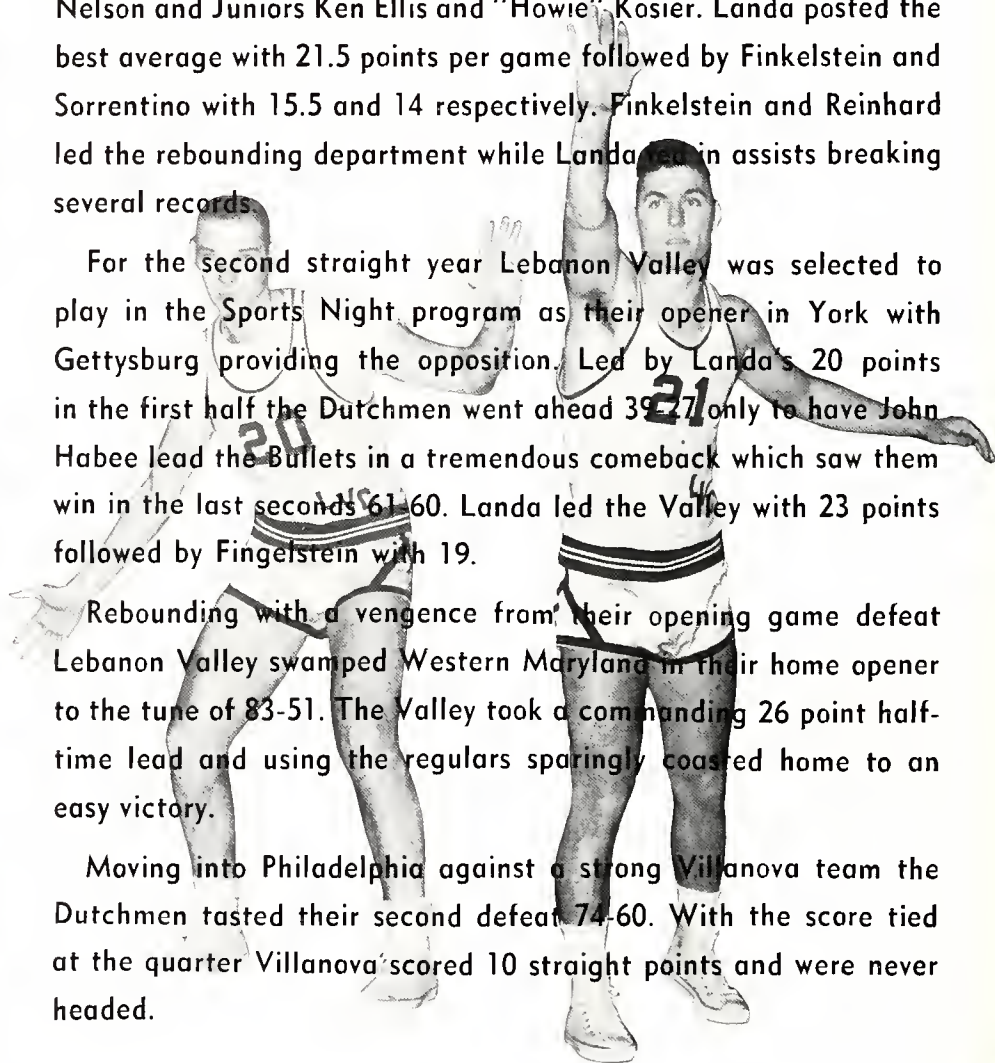

Trailing late in the first quarter at 16-12 Lebanon Valley got rolling against P. M. C. and won a convincing 84-54 victory. Finkelstein led the attack with 22 points followed by Landa and Sorrentino with 13 and 10 respectively. Herb showed amazing accuracy from the field hitting on 9 shots in 9 attempts.

Scranton was the next opponent to move into Annville and Coach Marquette's basketballers breezed to an easy 78-46 victory. The visitors made a game of it for a few minutes but after going ahead 12-10, Valley had little trouble. Landa and Sorrentino shared honors with 24 and 18 points respectively.

In one of the most exciting games ever witnessed on the Lynch Memorial floor Lebanon Valley's dribblers went into an overtime with Temple and came out the victors 62-58. Suffering from a "field goal famine" at the outstart, the Dutchmen resorted to a pressing attack and overcame a 13 point Temple lead. Landa had 21 while Sorrentino hit for 15 to lead the "iron men."

In the return match at Philadelphia the Dutchmen were met by a vengeance filled Temple team and lost 76-63. Landa accounted for 30 points in a brilliant effort to pull the game out of the fire.

Returning from the holidays, the team journeyed to Elizabethtown where they were the victims of the Jay's smaller court and a deadly set shot artist in Sal Paone. The final score was 77-74 with Landa having another brilliant night sinking 32 points.

In a game that went into two overtimes Lebanon Valley managed to score a 75-71 victory over their arch-rival Albright. The losses

Howie Landa

Dick Shover

Lou spins one in against the Mules.

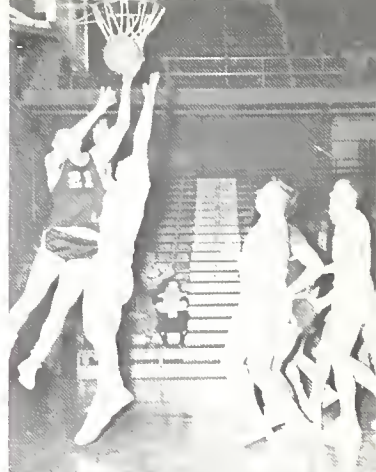

"Whip" on hook at W. Maryland.



Nels on tap in—Drexel.



Reinhard peeps.





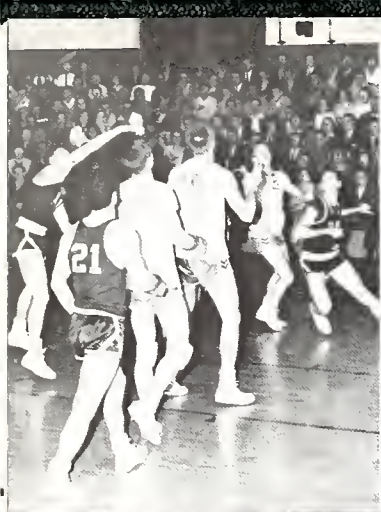

*Howie in pivot at Dickinson.*



*Bob on a steal.*



*Lum's up for the top.*

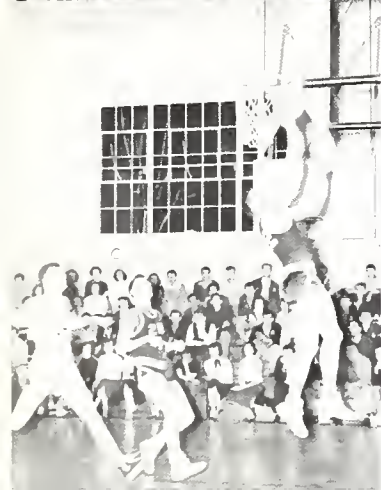

*Dick makes lay up.*

of Reinhrad and Nelson in the late minutes somewhat affected the Valley but in the end the veterans led the way. Landa, Finkelstein, and Sorrentino hit for 27, 22, and 15 points respectively.

Moving into Allentown, the Dutchmen faced a strong Muhlenberg quintet and with Landa scoring 35 plus Sorrentino's 18 points the Valley pulled the game out of the fire 86-83. Land's 35 points gave him an all-career total of 1,047 setting a new school record. Floyd Becker previously held it with 1,016 points.

Freshman Dick Shover led the way with 22 points as Lebanon Valley returned home to defeat Juniata 86-57.

In a return game with Elizabethtown this time on the home floor, the Valley proved itself to be the better team as the Jays fell 91-69. Herb Finkelstein led the way with 30 points followed by Landa and Sorrentino with 21 each.

With Landa setting five individual records the Dutchmen easily defeated Dickenson 81-55. Landa set records in total points scored 42, fouls shot and made 22, 21 foul shots completed in a row, 26 fouls attempted, and a scoring record for the Dickenson floor. After a tight first half, the Valley outscored their opponents 32-10 in the third period and coasted to victory.

The Flying Dutchmen had little trouble with Western Maryland as they easily defeated the Green Terrors 94-69. Landa was high with 26 points followed by Sorrentino, Finkelstein, and Shover with 19, 15, and 13 points respectively.

*Don Reinhard*

*Bob Nelson*



Held in check for two quarters by a tall Upsala team, the Dutchmen found the range in the third quarter and rolled to an easy 79-50 victory. Sorrentino was high with 28 while Landa collected 19 points.

Moving into Philadelphia for the third time, Lebanon Valley found little trouble in defeating Drexel 76-51. Led by the terrific rebounding and scoring of Reinhard assisted by Land's and Finkelstein's timely scoring, the Valley had a comparatively easy time of it.

In a home and away series L. V. met Marquette and defeated them 78-58 and 69-55 running their victory skid to 15 games. In the first game Finkelstein passed the 1,000 point mark. Playing a strong first half and holding on the second half the Marquettemen defeated Albright 69-57. Landa moved into the pivot and did the assisting as four of his teammates hit in the double figures.

For the third straight year, the Valley came out the victor over "Gus" Lovett and his F and M five. Lovett was held in check while Landa drove around and under him for 27 points.

Juniata was the scene of the halt to a 16 game Valley winning streak as they defeated the Dutchmen 77-75, using and also administered a physical beating. Shover was high for L. V. with 22 points.

In their final game of the season the Marquettemen beat Dickinson 88-76. Landa had his second great night against the boys from Carlisle as he swished 38 points. Finkelstein and Sorrentino finished their court careers with 18 and 14 respectively.

Howie Kosier

Kenny Ellis

Herb on drive—Drexel.



Howie breaking records.



Nels up against Temple.

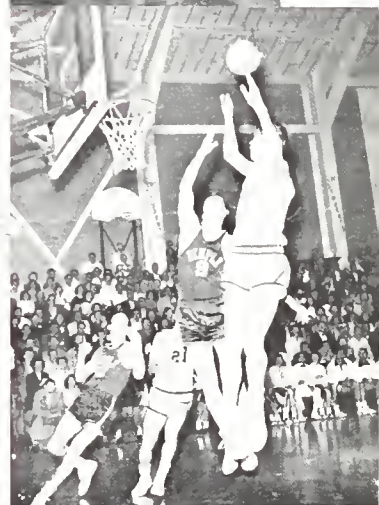

Lau fast breaks Moravian.

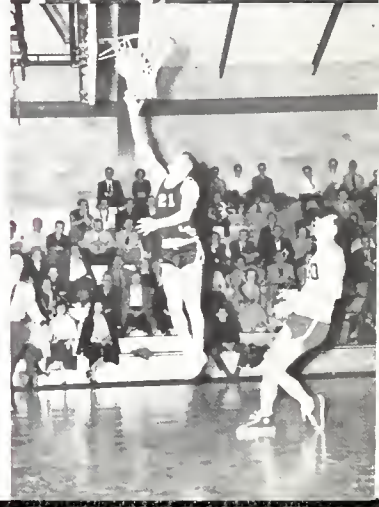

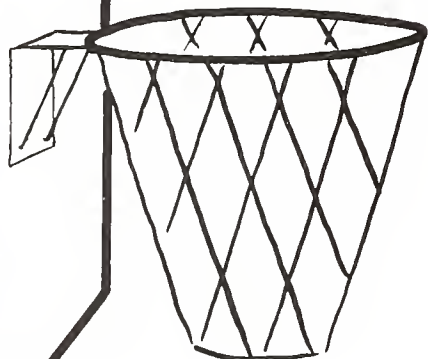

**Herb Finklestein:**

"Fink" was runner up in the scoring department with a 15.5 point average . . . joined the ranks of the "One Thousand Point Club" midway through the season . . . a real smooth operator on the floor, in the classroom, and in the parlor of North Hall.

**Lou Sorrentino:**

The Dutchmen's high scoring playmaker . . . the sprakplug of the team . . . always the man to watch when the pressure was on . . . Lou's home is in Shoron Hill, Pa. . . Valley's all around athlete.

**Dick Shover:**

U. S. Marine Corp's contribution to the Flying Dutchmen . . . only a freshman . . . the stonewall stab artist . . . Dean's list student . . . recently undertook the obligations of matrimony . . . makes his home in Harrisburg, Pa.

**Don Reinhard:**

"The Pinegrove Pillar" . . . one of the big boys . . . always tough under those boards . . . one of the most improved men on the team . . . a real scoring threat the second half of the season . . . came to L. V. from Pinegrove, Pa.



### Bob Nelson:

The sixth starter . . . a fine pressure player, "Lean Bob" is always on the spot with his jump shot . . . sometimes called "Chimp" by his team mates . . . pulled Valley out of some tight spots . . . also a Harrisburger.

### Kenny Ellis:

Another one of the Philadelphia crew . . . always ready to step into that playmaker spot and do a competent job . . . the only Conservatory student engaged in varsity athletics.

### Howie Kosier:

"The Grantville Giraffe" . . . always scored his share of the points with that "one hander" . . . the ladies man of the squad . . . peddles his auto home to Grantville (Pa.) each evening.

### Howie Landa:

Lebanon Valley's all-time record smasher . . . has another year to go . . . holds twenty-five records . . . sported a 21.6 point per game average for the season . . . voted all-tournament at the N. C. A. A. regional tournament in Raleigh, N. C. in '53 . . . "Howie" is among L. V.'s all time court greats.



Coach "Rinso" Marquette





*One on two.*



*Howie's all alone.*



*Lou comes through.*



*High, isn't he?*

## NAIA TOURNAMENT

Once again Lebanon Valley was chosen to play in a post season tournament—this time the NAIA—a small college affair. The Dutchmen needed two victories to represent their district out in Kansas City. In their final game they easily defeated Millersville by the score of 81-64. Sorrentino led the attack as "Rinso's raider" turned a closely contested first few minutes into a complete rout. This victory gave Valley the right to meet Geneva of Western Pennsylvania for representation at Kansas City, However, Geneva's Bill Blair with 38 points plus injuries from the Juniata game the night before proved too much of an obstacle to overcome as the Valley fell 77-64. Thus ended the hopes of a Dutchmen Tournament win but with the victory over Dickinson the Valleyites closed a successful season with a 19-6 record.

Three individuals from L. V. got recognition by the A.P. and U.P. as Landa won honorable mention on the U.P.'s All American Team and a berth on the All State Second Team. Sorrentino and Finkelstein won honorable mention on the All State Team.

*Landa breaks another record—his own.*

*The Fink is in.*

*Dick's up, Nels moves in.*

*The old standbys.*

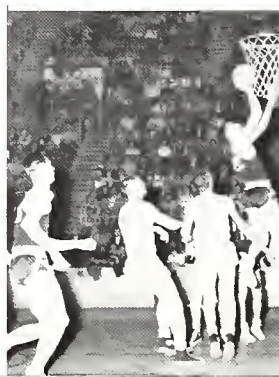



*Kenny stabs.*



*Larry eyes it.*



*Mentzer with a lay up against the Marauders.*

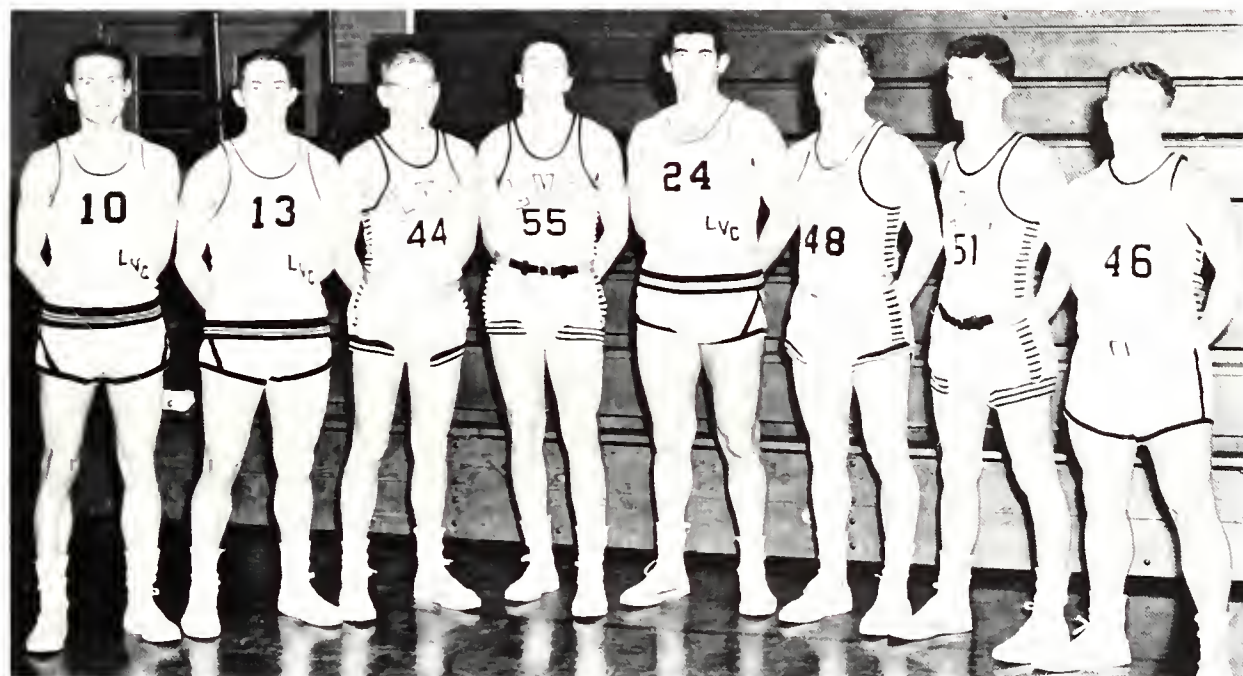

*K. Schulyer, L. Mentzer, L. Ziegler, G. Zimmerman, D. Banchik, J. Stanfield, R. Plaster, H. Benninghoff*

## JUNIOR VARSITY

The Lebanon Valley Junior Dutchmen with a not too impressive over-all record did manage to come through with some fine play at the end of the season. The greatest victory of the year was over Millersville in the preliminary to the tournament game. Leading the attack were Ken Schuler, Larry Mentzer, Jim Stanfield, Gene Zimmerman, and Ross Plasterer. They were ably assisted by Bob Birch, Hal Benninghoff, Don Banchik and Larry Zeigler. Although they didn't always come out on top it is highly probable that Coach Fox moulded some prospective varsity material.



*Ross drives, Stan waits.*

*That a babe Zimm.*





# VARSITY





# BASEBALL





L. to R.: C. Danatelle, R. Kelchner, C. Fox, M. Young, J. Young, S. Warfel, G. Edgar, G. Funk, I. Urian, A. Reynolds, D. Book, P. Greenjack, L. Wallers, S. Heizman, L. Reedy.

## WOMEN'S HOCKEY TEAM

Although the Lebanon Valley Women's Hockey team won no games during the 1953 season, they displayed in all their encounters sportsmanship and the "never say die" attitude which has characterized Lebanon Valley's teams for many years. They started the season with a great deal of spirit; and, although defeated in their last game, this spirit was still evident in their playing.

The most spectacular game of the season was held on Homecoming Day, October 24th, with Shippensburg State Teachers College. The Lebanon Valley girls kept pace with the team from S.S.T.C. until the last five minutes. In these few precious minutes, Shippensburg scored two goals to become victorious 5-3.

On October 31st, Lebanon Valley College played host to three other hockey teams in the annual All-College Tournament. These teams were from Albright, Bucknell University and Lock Haven State Teachers College. Girls were then chosen to play in the Central Penn Tournament at Wilson College at Chambersburg. Irene Urian, a sophomore, was chosen to play on the first team. Evelyn Eby, a senior, finished her college hockey career by making the second team. Honorable mention was given to Gail Edgar, also a senior, and Mary Lou Young, a junior.

With the addition of several capable freshmen girls on the team this year, and the loss of only two seniors who will be graduating, the prospects for next year's season stand as good at this point. Whether or not they will have a winning season, the women's hockey team will be a team with the "will to win."

| Date     | Team               | L.V. | Opp. |
|----------|--------------------|------|------|
| 10/15/53 | Gettysburg         | 1    | 4    |
| 10/22/53 | Millersville       | 2    | 4    |
| 10/24/53 | Shippensburg       | 3    | 5    |
| 10/29/53 | Moravian           | 0    | 2    |
| 11/ 3/53 | Albright           | 0    | 2    |
| 11/16/53 | Elizabethtown      | 1    | 6    |
| 11/19/53 | L.V. Football Team | 0    | 0    |

# REPRESENTATIVES OF CENTRAL PENN TOURNEY



Irene Urian



Gail Edgar

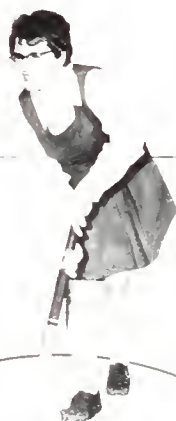

Mary Lou Young





*Flying Dutchgirls—L. to R.: Coach B. Bowman, B. Ross, I. Urian, J. Winters, N. Sprenkle, J. Hoffman, C. Dantaele, L. Reedy, M. Young.*



Lois Reedy



Mary Lou Young

## THE FLYING DUTCHGIRLS

Coach Betty Jane Bowman had the advantage of having many varsity players returning from last year's squad. Many outstanding players from the freshman class helped round out the squad.

Those returning from last year's squad were Irene Urian, Center Forward; Naomi Sprenkle, Left Forward; Co-captain Mary Lou Young, Right Guard. Rounding out the squad are Jane Hoffman, Right Forward; Jean Winters, Center Guard; Co-captain Lois Reedy, Left Guard; Bev Ross, Forward; Irene Reynolds, Guard; Emily Clemens, Guard.

The season wasn't very successful as the team lost a majority of its games, but through good teamwork and spirit it accomplished a great deal.



Beverly Ross



Irene Urian

# Girls' Varsity Basketball

## SCORES

| <i>LVC</i> | <i>Place</i> | <i>Opponent</i>        |
|------------|--------------|------------------------|
| 43         | H            | Millersville 47        |
| 28         | A            | Elizabethtown 54       |
| 23         | A            | Moravian 25            |
| 14         | A            | Gettysburg 64          |
| 36         | H            | Albright 35            |
| 20         | A            | Millersville 59        |
| 33         | H            | Elizabethtown 48       |
| 15         | H            | Gettysburg 58          |
| 20         | H            | Shippensburg 33        |
| 24         | A            | Lock Haven S. T. C. 39 |



Jeane Winters



*1st Row: D. Lentz, J. Young, C. Patton, L. Hampstead, P. Thomas  
2nd Row: Miss Bowman, D. Book, S. Warfel, A. Reynolds, P. Greenjack*

## GIRLS' J.V. BASKETBALL

The junior varsity basketball team came through the season with a record of four wins and five losses. This was very impressive as all but a few were freshmen. They got off to a good start by beating Millersville S.T.C. in the first game. The most exciting game of the season however, was away at Millersville when the junior Dutchgirls played a nip-and-tuck game the whole way through, and in the last few minutes pulled away to win by a mere three point margin. Due to the sharp-shooting of Sylvia Edris and the expert guarding of Joanee Young, the final score was 29-26. The team as a whole deserves much credit and many congratulations for having a very good season.

### Scores

|                     | LVC | Opp. |
|---------------------|-----|------|
| Millersville S.T.C. | 16  | 6    |
| Elizabethtown       | 35  | 40   |
| Moravian            | 22  | 15   |
| Gettysburg          | 8   | 48   |
| Albright            | 10  | 18   |
| Millersville S.T.C. | 29  | 26   |
| Elizabethtown       | 36  | 19   |
| Gettysburg          | 14  | 34   |
| Shippensburg        | 13  | 37   |





*May the best team win.*

*Tall, isn't he? No personal contact, please. You do look lovely, Herbie.*

## BOYS' CHAMPIONSHIP BASKETBALL TEAM VS. GIRLS' "?" BASKETBALL TEAM

On the evening of March 18, 1954, the students of Lebanon Valley College witnessed the most exciting basketball game of the entire season. As a climax to a tremendous record of wins the boy's varsity basketball team played the girls' team for the championship of the college.

As in other years the boys were seriously handicapped. They had to play girls' rules, they weren't allowed to jump, and they had to shoot with their left hands. The non-jump part, however, wasn't too effective against Kosier, Reinhard, and Nelson.

The fascinating part of the game was the adeptness with which Howie Landa,, Lou Sorrentino, and Herb Finkelstein handled the ball in passing.

Despite the boys' tricky left-handed hooks and peeps and the inability of the girls to compensate for the bursts of speed of their opponents, the score was very close until the remaining three minutes. At this point the entire squad of girls mounted the floor against the starting five. At this point, to confuse things a little more, two more balls appeared from somewhere. The final score, with a few miscalculations was 24-23 in favor of the girls.

*The long and short of it.*

*See here, now, ref! Surrounded, but what a way to die! What a crazy game.*



1st Row: L. Sorrentino, R. Mussleman, E. Hutchko, F. Retriei, H. Finklesetin, C. Snedecker, D. Becker  
2nd Row: H. Landa, W. Fry, D. Gittleman, R. Sparks, H. Kosier, G. Radonivich



## "L" CLUB

Resuming its usual active program, the "L" Club has again disproven "the big, dumb athlete myth" and taken its place among the leading organization on campus. This year, in coordination with the college Athletic Council, the club members once again did a smashing job of add peddling for the football programs. The bib club fling was the annual "L" club homecoming dance. With Frank Retriei at the reigns, the "L" men again came through with a top notch affair. The theme of the dance, *Mr. Touchdown, L.V.C.*, was enacted to the "T", or rather to the "L", by the decorations and general presentation of the dance.

The organization's year ended with the annual "All Sports" Banquet and the presentation of awards to the lettermen.

## W. A. A.

The Women's Athletic Association has this year under president Rosie Hollinger greatly improved its annual intramural program. It has added several new sports such as hockey and co-ed archery tournaments. These, plus many other activities, such as the annual freshman hike and intramural ping pong, basketball, volleyball, softball highlight the W.A.A. yearly program. These various sports activities give extra-curricular enjoyment to the women of the college. Through this much improved program, the number of initiates this year was very high. The annual banquet was held in the spring (at the American Legion in Annville). Here the girls earning enough points were awarded their chenille "L's," gold "L's" and blazers, the latter being the highest honor achieved by a member of W.A.A. All in all this proved to be a very fruitful year for the organization with high hopes of an even better one next year.



J. Herr, F. Schroyer, I. Urion, M. Young, P. Martin, E. Eby, F. Thomas, S. Heisman  
R. Kelchner, B. Ross, D. Moyer, D. Roudabush, P. Greenjack, G. Edgar, S. Warfel,





*Good game, men.*



*This is how we did it.*

## VAS IST DIS?



Jane Taylor



Paul Holligan



Beverly Ross



*A thousand, Stan?*



*Talking basketball no doubt.*



The Fink makes a peep.

## VAS IST DAS?



Our hero.



Donald Peiffer



Darlene Moyer



Pat Lutz

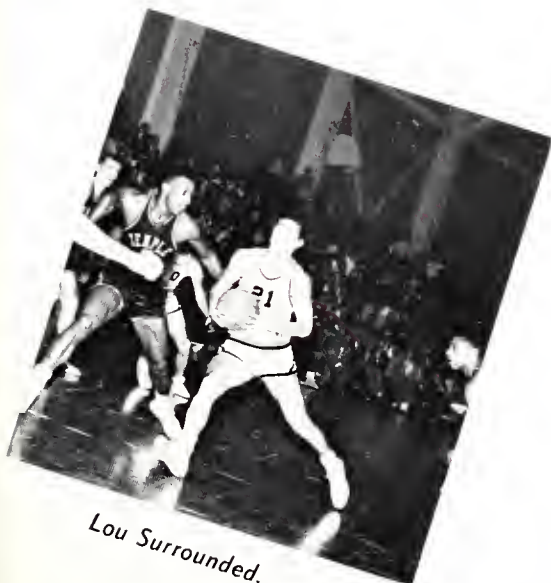

Lou Surrounded.

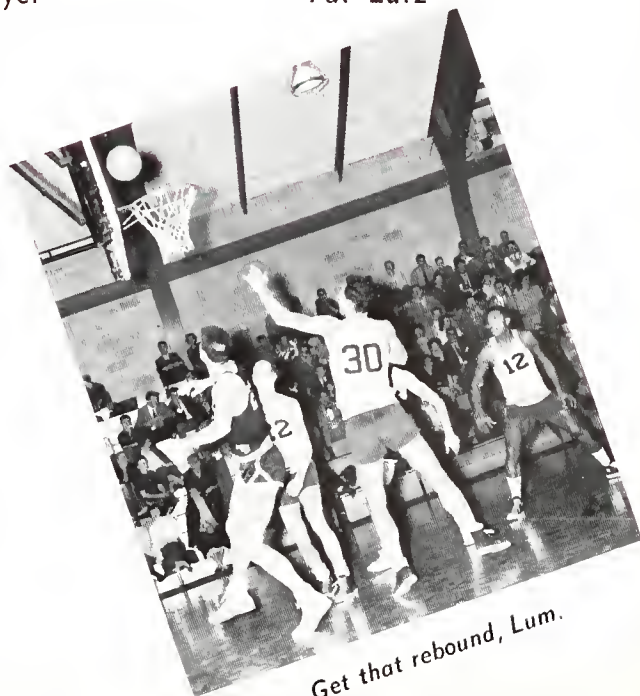

Get that rebound, Lum.





*Dick goes for ten.*



*The managers.*



*Joe College in person.*



*Ross has him down.*



*Way to go, whip.*



*Lou follows Sparks.*





*The captains get their reward.*

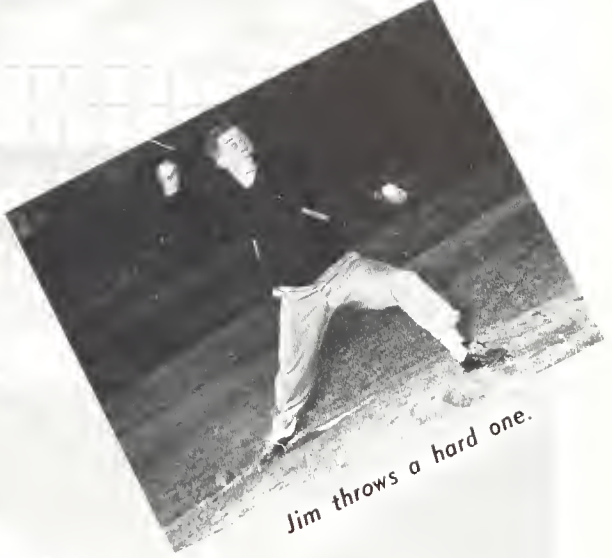

*Jim throws a hard one.*



*The interested.*



*What form!*



*The clowns of the team.*



*Strike three!*

## PATRONS

|                                   |                               |                                   |                                  |
|-----------------------------------|-------------------------------|-----------------------------------|----------------------------------|
| Mr. & Mrs. Miley T. Sheaffer, Sr. | Mrs. Frank P. McCleary        | Fay Ann Weiler                    | Mr. & Mrs. L. M. Burkholder      |
| Dr. & Mrs. Robert L. Roudabush    | Mr. & Mrs. Cloyd H. Ebersole  | Annvile Lumber Company            | Florence M. Walfe                |
| Mr. & Mrs. Jack Ely               | Mr. & Mrs. L. H. Wingert      | Mr. & Mrs. George L. Stephens     | Mrs. Elizabeth Harstick          |
| Barbara Stephenson                | Mr. & Mrs. Norman Lightner    | Col. & Mrs. Earl E. Wolf          | Mr. & Mrs. Harold W. Risser      |
| Rev. & Mrs. Simpson B. Daugherty  | Mr. & Mrs. Edward Besecker    | Ruth E. Schwarz                   | Jere Martin                      |
| Mr. & Mrs. Albert Watson          | Mr. Richard Besecker          | A Faculty Member                  | Tom Silliman                     |
| Mr. & Mrs. Alfred L. Achenbach    | Miss Susan Meyers             | Mr. & Mrs. Edward G. Rabiger      | George Seyfert                   |
| Mrs. Richard Hivner               | Miss Elva Shuck               | Mr. & Mrs. Clyde Bayer            | Mr. & Mrs. George Seyfert        |
| A Friend                          | George "Rinso" Marquette      | Aaron M. Sheaffer                 | Clair Kelly                      |
| Larry Peters                      | Alice M. Brumbaugh            | Jaanne Bachman                    | Chas. Boughter                   |
| Mrs. Betty Hoke                   | Mr. & Mrs. Donald Wernitz     | David Willoughby                  | Peter McCoy                      |
| Amos Nardini                      | Mr. & Mrs. Raymond Reddy      | Tom Wolfgang                      | Mr. & Mrs. Gregory J. McCay      |
| Mr. & Mrs. Rufus Harris           | Mr. William Fairlamb          | Harold R. Webber                  | Miriam Black                     |
| Howard Ancell                     | Mr. Harold Malsh              | Anton Kiehner                     | Mr. & Mrs. Joseph F. Buck        |
| June Markley                      | The Junior Class              | Sidney L. Hofing                  | Fred Bauder                      |
| Mr. & Mrs. J. Warren Light        | Annvile Products              | Gerald Stager                     | Robert Krieg                     |
| Mr. & Mrs. Paul L. Ross           | Mr. & Mrs. John H. Sautter    | Louise H. Loeper                  | Mr. & Mrs. Nat Smith             |
| Mr. & Mrs. Kenneth Nebinger       | Marilyn Slyoff                | John C. Cottrell, II              | Sorrento's Restaurant            |
| Richard G. Styling                | William Schmidt               | Mrs. Margaret Millard             | Colonial Restaurant              |
| Robert Houston                    | Henry Hollinger               | Miss Helen E. Meyers              | Adara J. Rabiger                 |
| Mr. & Mrs. Carl Y. Ehrhart        | Howard Kasier                 | Miss Isabelle Smith               | Mr. & Mrs. Lanta A. Sholley, Sr. |
| Mr. & Mrs. Alton Zerby            | Beverly Rass                  | Mr. & Mrs. Francis Wilson         | Shirley & Glenn                  |
| Mr. & Mrs. Clyde Hess             | Fran Thomas                   | Rev. & Mrs. G. Edgar Hertzler     | Mr. & Mrs. David Kreider         |
| Mrs. Mary E. Ross                 | Herb Ely                      | Ernest P. Fleisher, Jr.           | Cyrus Dietrich, Jr.              |
| Mr. L. B. Nebinger                | Kenneth Ellis                 | Miss Doris Kern                   | Mrs. Suzanne Lecarpentier        |
| Mr. & Mrs. Donald Fields          | Donald Reinhard               | Mr. & Mrs. Jason P. Sheaffer      | Miss Mary Gillespie              |
| Dr. & Mrs. Maynard Sparks         | Jimmy McArdle                 | Mr. & Mrs. David G. Wilbert       | Miss Sylvia Muehling             |
| C. W. Rettew                      | Otto Wolpert                  | Mr. & Mrs. Miley T. Sheaffer, Jr. | Millie's of Palmyra              |
| Mr. & Mrs. H. E. Bertshold        | Mr. & Mrs. William P. Yiengst | Mr. & Mrs. Norman O. Haupt        | Mr. & Mrs. David H. Young        |
| Rev. & Mrs. Clarence E. Ulrich    | Mr. & Mrs. Harry Genuth       | Mr. Francis Erganbrode            | Mary Lou Young                   |
| Clarence D. Ulrich                | George Theophilos             | Mr. Ira J. Young                  | J. Elaine Buck                   |
| Mr. & Mrs. Francis Reicker        | Joyce & Jim                   | Miss Gertrude Turner              | J. Stanley Mull, Jr.             |
| Mr. & Mrs. Joseph Carr            | Miss Lois Brinton             | Dr. & Mrs. George G. Struble      | Mr. & Mrs. John S. Mull          |
| Lt. & Mrs. George Rabillard       | Miss Julia Lizer              | Dr. & Mrs. Gilbert K. McKlveen    | Nancy Daugherty                  |
| Mr. & Mrs. Robert Bagnell         | Dr. Harold Hollingsworth      | Dr. Charles Sloca                 | Major & Mrs. Robert M. Daugherty |
| Dr. & Mrs. David Landa            | Miss Sandra Nelson            | Mrs. O. R. Brooks                 | Dorothy Roudabush                |
| Howard Landa                      | Clyde Walter                  | Miss Florine McCleary             |                                  |
| Mr. H. Leonard Weiler             | Stanley Mull                  |                                   |                                  |

THE STAFF WISHES TO THANK CHUBB YEAKEL FOR HIS EXCELLENT HELP WITH THE PHOTOGRAPHY

*the famous*

# Arch

**AUTOMATIC BOILER UNIT**

*offers you*

- Greatest Comfort, Efficiency and Economy!
- Abundance of Domestic Hot Water!
- Years of Dependable Service!

*"with the warmth that only coal can give"*

CONSULT YOUR DEALER, OR

**ARNOLD COAL & SUPPLY CO., INC.**

DISTRIBUTORS

Harrisburg, Pa.

• COMPLETE HEATING SYSTEMS • STEAM • VAPOR • HOT WATER

Yearbook Photography  
by ☆ ☆ ☆

# Harpels' Studio

☆ ☆ ☆ Portrait and Commercial  
Photographers

*Our large modern facilities enable us  
to offer unlimited photographic service*

~ ALL TYPES OF PHOTOGRAPHY ~

- PORTRAIT
- FAMILY GROUPS
- BANQUETS
- FORMAL AND CANDID WEDDINGS
- COPY SERVICE
- COMMERCIAL

• • •

757-759 CUMBERLAND ST.

Wm. Buser, Mgr.

LEBANON, PA.



Compliments of  
**PETER HAWRYLUK**  
JEWELER

40 EAST MAIN STREET • ANNVILLE, PENNA.

Compliments of  
**KARMEL KORN SHOP**  
718 Cumberland Street  
LEBANON, PA.

Compliments of  
**Shankroff and Shultz**  
601 Cumberland St.  
Lebanon, Penna.

Compliments of . . .  
**BOWMAN'S**  
**Insurance Agency**  
Palmyra Bank Bldg. PALMYRA, PA.

Best wishes  
**STATE THEATRE**  
511-515 CUMBERLAND ST.  
LEBANON, PA.

Play More — Live Longer  
**SHENK & TITTLE**  
*"Everything for Sport"*  
313 Market Street Harrisburg, Pa.

THE BON-TON

*"Lebanon's Greatest Store"*

*Compliments of . . .*

**LEVITZ**

Compliments of

**Automotive Trade  
Association**

Lebanon, Pennsylvania

*Compliments of*

**BAHNEYS' FURNITURE CO.**

Myerstown, Pa.

*Compliments of*

The Valley Trust Company  
of Palmyra, Pa.

*For Service Phone 2-2851*

**GOODMAN  
VENDING SERVICE**

Candy

223 E. Locust Street  
Lebanon

**Lebanon Auto Bus Co., Inc.**

*Isaac Plasterer, Pres.*

9th & Chestnut Streets, Lebanon, Pa.

Bus Service to Cornwall, Mt. Gretna, Manheim,  
Lancaster, Marietta.

Lebanon to Jonestown and Indiantown Gap

Charter Service

Serving all of Lebanon County



SERVING

INDUSTRY — BUILDING — AGRICULTURE

TOP QUALITY

COURTEOUS SERVICE

REASONABLE COST

**H. E. MILLARD  
LIME AND STONE CO.**

**Annvile, Pa.**



John H. Troup

*Music House*

38 W. King St., Lancaster, Pa.

*"Lancaster's Leading Music House"*

*Since 1881*



Fertilizers

Insecticides

Weed Killers

Lebanon, Pa.

*See You At*

**HOT DOG FRANK'S**

*The place where students congregate  
for a bite to eat  
in a cheerful atmosphere*

Compliments of the

*Green Terrace*

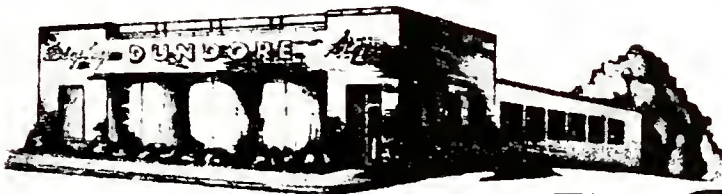

DIAL 2-1211

- FLOAT MATERIAL
- DECORATIVE PAPERS
- ARTIFICIAL FLOWERS
- BOOTH DISPLAYS
- PROCESS PRINTING
- SHOW CARDS
- WOOD & METAL SIGNS
- CHANGEABLE LETTER BOARDS
- TRUCK LETTERING
- HIGHWAY BULLETINS

**ROY H.  
Dundore**

SIGNS & DISPLAY MATERIAL

129 Cumberland Street

LEBANON, PENNSYLVANIA

*Serving Lebanon and Surrounding County for 25 Years*

Write for Folders  
1954 Student Groups to Europe

All Personally Conducted

From 32 days—\$ 540.

To 67 days — 1190.

LEBANON COUNTY TRAVEL BUREAU

757 Willow Street

Phone 2-6606

Lebanon, Penna.

**PICKEL'S DRUG STORE**

The REXALL Store

The most completely stocked  
Prescription Department in town

Palmyra

Phone 8-7811

*Congratulations*

*Class of 1955*

**The Hub**  
**CLOTHIERS**  
LEBANON PA.

**Paul H. Kettering**

Sporting Goods

*Esso - Goodyear Service*

*Hunting and Fishing Supplies*

104 West Main Street  
ANNVILLE, PENNA.

Phone: 7-6231

When you think of music

Think of

**KIRK JOHNSON & COMPANY**

16-18 W. King Street  
Lancaster, Pa.

*A Complete Department Store of Music*

**MILLER'S SELF-SERVICE  
FOOD STORE**

*Your One-Stop Food Shopping Center*

18 EAST MAIN STREET  
ANNVILLE, PA.

Groceries, Meats, Produce, Frozen Food

PHONE: Annaville 7-3451 FREE DELIVERY

**The Flower Shop**

Elizabeth Bernstein, Prop.

**Corsages our specialty**

LEBANON, PA.  
Rear of Court House

*Flowers telegraphed anywhere, anytime*

Phone 2-1931

Visit the  
**FIESTA ROOM**  
AT  
*George Washington  
Tavern*

LEBANON • PENNSYLVANIA

---

**A. R. SHEARER**

Mobilgas • Mobiloil  
Service Station  
U. S. Tires  
Car Washing

MAIN AND WHITE OAK STREETS  
ANNVILLE, PA.

Telephone: 7-4801

COMPLIMENTS OF

**Ben Franklin Store**  
  
Your College Store  
  
**OPEN EVENINGS**

E. W. WOLFE, Owner

•

37-39 West Main Street

ANNVILLE, PENNA.

---

*Compliments of*  
**Klopp and Cetron**  
**Furniture Co.**

---

**ARNOLD'S BOOT SHOP**  
Exclusive Shoes

**FLORSHEIM SHOES**  
*"For the Man Who Cares"*

34 N. Eighth Street    LEBANON, PA.



**Phone**

|            |              |        |
|------------|--------------|--------|
| Annville   | _____        | 7-3511 |
| Hershey    | Enterprise : | 1-0611 |
| Myerstown  | Enterprise : | 1-0611 |
| Middletown |              | 3151   |



*Compliments of . . .*



CLEONA, PA.

---

*Good Luck to the Class of 1955*

Main Office  
Trenton—3-6560

**SECURITY TRUCK & EQUIPMENT COMPANY**

Dealers in

Trucks, Trailers, & Construction Equipment

1632 N. Olden Ave. Ext.  
Trenton, New Jersey

# FINK'S BAKERY

DELICIOUS LAYER CAKES • PIES

*Filled and French Doughnuts*

PECAN BUNS • BREAD • SHOOFY PIES

PHONE - ANNVILLE 7-4852

## MAX LOVE

CLEANING & PRESSING

109 W. Main St., Annvile, Pa.



WE DELIVER



WE CALL

*Compliments of*

## J. Henry Miller Co.

PAUL L. STRICKLER, Pres. - - 1914

E. PETER STRICKLER, Treas. - - 1947

Eighth and Willow Streets Lebanon, Penna.

*Building Supplies*

## LEBANON

## READY MIXED

## CONCRETE

*10th & Reading R. R.*

*Telephone 2-4649*

## DAVIS PHARMACY

9-11 W. Main Street ANNVILLE, PA.

*Parker Pens and Pencils*

*Schaeffer Pens and Pencils*

*Sheet Music*

*Phonographs*

*Prescriptions*

# WHITMOYER

**"Products of Scientific Merit"**

- Cod Liver Oils
- Vitamin and Mineral Concentrates
- Poultry Health Products
- Disinfectants and Insecticides

## WHITMOYER LABORATORIES, INC.

Manufacturing Chemists • Myerstown, Penna.

BRANCH PLANTS: ROCKLAND AND PORTLAND, MAINE YARMOUTH, NOVA SCOTIA

*Compliments of the*  
**BURKHOLDER**  
**FAMILY**

*Compliments of*  
**Groy and Houser**  
**Florists**

*Palmyra*  
*Ph. 86451*

*Hershey*  
*Ph. 38301*

*Compliments of*  
**C. B. GOLLAM SONS**

*Manufacturers of*  
*Gollam's Supreme Ice Cream*  
*"The Cream of Matchless Merit"*  
*Lebanon, Penna.*

*Ruggies*

*Foot Traits*

*Compliments of*

**The W. L. Kreider's Sons Mfg. Co., Inc.**  
**Palmyra, Pa.**

**Makers of Fine Juvenile Footwear**

*Saddle Mates*

*Sky Hostess*



## JOHN H. BOGER & SON

ANNVILLE, PA.

*Coal · Feed · Fertilizer*



TELEPHONE: 7-4111

*Compliments of*

### J. BERMAN & SONS, INC.

PALMYRA, PA.

## *Galen Mills, Inc.*

Manufacturers of  
*PREFERRED LINGERIE*

722 WALNUT STREET

LEBANON, PA.

Electro-Bond

Recapping

### SIMON S. KETTERING SONS

Distributor — Goodyear Tires

N. Side 16th & Cumberland

Lebanon, Pa.

Phone: 2-5771

*Compliments of*

## Carl's Barber Shop

Main & White Oak St.

Annville

*Firestone Products*

## Funck's Garage

*General Repairing*

Official AAA Service

Atlantic Products

### Kohr's Book Store

Books — Rental Library — Greeting Cards

Stationery — Zipf's Candy — Playskool Toys

Near the Post Office

Lebanon, Pa.

### J. C. FUNCK

14-16 S. WHITE OAK ST. ANNVILLE 7-5121

Official Inspection Station No. 3068

*Stocks*

*Investment Companies*

*Bonds*

**CARL S. BRANDT**

*Representing*

*Blair F. Claybaugh & Co.*

*Direct Wire Coast to Coast  
& Canada*

88 N. Houcks Road Colonial Park  
Harrisburg—5-6593

Drink

**COCA-COLA**

in bottles

**Kreider Manufacturing  
Co.**

Manufacturing of  
**HOSIERY**

ANNVILLE, PENNA.

**Annvile Shoulder Strap Co.**

345 West Queen St.

ANNVILLE, PENNA.

**HARRY FISHER**

*Contractor and Builder*

Maryland Cabinets

Cleona, Pa.

*Compliments of . . .*

**BRANDYWINE IRON  
& METAL COMPANY**

SAM CLARK, Class of '27  
*Salvage Material*

ABE GROSKY  
LEBANON, PENNA.

Tel.: 2-4645

# ASTORIA RESTAURANT

35 West Main Street  
Annville, Pa.

*Props. Wm. Theodore & Son*

## Compliments of Crescent Truck Co

Manufacturers of High Grade  
Industrial Trucks and Tractors  
Lebanon, Penna.

*Millie's*  
Restaurant and Motel  
"The House of  
Home Cooking"  
East Main Street  
Palmyra, Penna.

## Palmyra Bank and Trust Co.

PALMYRA, PA.

*Serving the Community Since 1886*

Checking Accounts — Savings Accounts

Safe Deposit Boxes

Mortgage, Commercial Personal Loans

MEMBER OF FEDERAL DEPOSIT INSURANCE CORP.

*For Good Appearance*

## H. W. KREIDER CLOTHIER

*Nationally known good  
merchandise*

PALMYRA, PENNA.

*Compliments of . . .*

## BOYER BROS.

Fancy Fruits    Vegetables  
Sea Foods

123 East Main Street  
Palmyra, Penna.

## Kreamer Bros.

*Furniture*

FLOOR COVERINGS

ELECTRICAL  
APPLIANCES



ANNVILLE, PENNA.



*Compliments of*

**Harry Miller Co.**

**Wholesale Distributor**

**Sunset Market  
Lebanon, Pennsylvania**

---

Industrial Supplies—Machinery

Cutting Tools—Abrasives

**YORK MACHINERY & SUPPLY COMPANY**

20-28 North Penn Street  
York, Penna.  
Telephone 7359-7430

---

*Compliments of*

**WEAVER'S FAMOUS LEBANON  
BOLOGNA, INC.**

**P. O. Box 525  
Lebanon, Pennsylvania**

---

Fountain Service

Phone 8-5121

**MAGEE'S SQUARE CUT-RATE**

**19 East Main St., Palmyra**

Patents

Toilet Articles

Sundries

*Compliments of . . .*  
*Your Local Insurance Man*

**I. M. LONG**

ANNVILLE, PA.

---

## MAURO'S CAFE

*Beer and Liquors*  
*Spaghetti Dinners*  
*Pizza Pie and Sandwiches*

*401 East Main Street*  
*Phone 9902 Hummelstown, Pa.*

---

**J. C. Hauer's Sons, Inc.**

Wholesale Distributors

**Candy — Cigarette**  
**Vending Machines**

LEBANON, PA.

---

**DIAMONDS of DISTINCTION**



*Jewelers*

20 N. Ninth Street      LEBANON, PA.

**Spire Electric**

**The General Electric Store**

**Sales — Service**

17 East Main Street  
Hummelstown, Penna.

---

*Compliments of . . .*

**Pete and Ralph**

**HOTEL**  
**ANNVILLE**

Annville, Pennsylvania

---

*Compliments of . . .*

**HAUER'S**  
**DEPARTMENT STORE**

*A good place to shop*

Phone 69R      Hummelstown, Penna.

# CASTIGLIA'S

*Famous for Italian Foods*

*Specializing In*

Ravioli A La Romagna

Veal Scaloppine

Spaghetti or Rigatoni

Submarine Sandwiches

PIZZA - Baked To Order

706 N. Third Street

Phones: 6-7554 3-9395

*Dine In Our Beautiful Fiesta Room*

## Office Equipment Company

*"Friendly Service"*

Phone 46251

223 North Second St., Harrisburg

## CO-ED

**LUNCHEONETTE**

Annaville, Penna.

*Frank and Della Marino, Props.*

## Webb and Wolfe

*Your Sporting Goods Store*

210 N. 2nd St.

Harrisburg, Pa.

Phone 2-1955

*Compliments of*



**ON THE SQUARE**

**PALMYRA, PENNA.**

*Compliments of*

# Harry L. Meyer and Sons

**YOUR MILK DISTRIBUTOR**

Hershey's  
Homogenized

Wengert's  
Dairy Products

**CLEONA, PA.**







ENGLE HALL



ENGLE HALL



SHERIDAN HALL



LYNCH



COLLEGE CHURCH



VICKROY HALL



ADMINISTRATION BUILDING

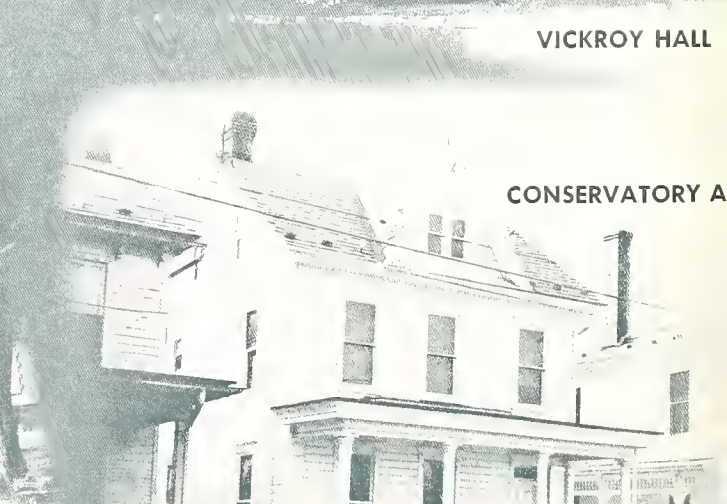

CONSERVATORY A





SOUTH HALL



SOUTH HALL



GYMNASIUM



ADMINISTRATION BUILDING



MENS DORM



WASHINGTON HALL



NORTH HALL

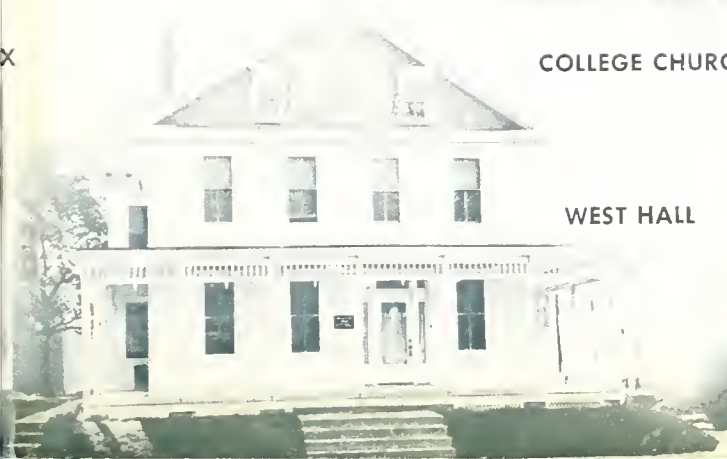

COLLEGE CHURCH



WEST HALL



VICKROY HALL



