

# QUINTAPUNILLA





Digitized by the Internet Archive  
in 2011 with funding from  
LYRASIS Members and Sloan Foundation

<http://www.archive.org/details/quittapahilla1958leba>









OUTTAPAHILLA

1 9 5 8

ANNVILLE • PENNSYLVANIA



LEBANON  
VALLEY  
COLLEGE



Now



---

is the time . . .  
the time of our lives



## **able of contents**

- **ADMINISTRATION AND FACULTY**
- **SENIORS**
- **JUNIORS**
- **UNDERCLASSMEN**
- **CONSERVATORY**
- **ACTIVITIES**
- **SPORTS**
- **FEATURES**
- **ADVERTISEMENTS**

---

## **FOREWORD**

IN THE LIFE of a college a year is a tiny unit, but each unit has its significance. So it is that the Class of 1958 asks you to take time out and remember . . .



# DEDICATION

We, the class of 1958, in grateful appreciation, dedicate our yearbook to those most worthy of that honor—

## OUR PARENTS

The total of what we are or what we ever hope to be we owe to these benefactors.

Tender care through the years of our childhood was their first task. Patient answers to the countless questions of youth was their second. Teaching us the knowledge of life's greatest good—truth to and love of our God, our Country, and faith in Ourselves—was their greatest task.

Today, as young men and women, we realize that their love, patience, and self-sacrifice were necessary to our well being, but, more important, that they formed the pathway upon which we now walk into our new opportunities. We dare not forget them now!

Thus it is fitting and proper that we, the class of "58", make this dedication.

PARENTS, WE SALUTE YOU!



# L. V. C.



## Yesterday Today Tomorrow



In the year 1866, when President Thomas Ries Vickroy began teaching classes in the old Annville Academy, he also wound the springs of a clock, that clock whose dial is the symbol of the passing scene at Lebanon Valley College.

One year later the college was chartered by the state of Pennsylvania under its present name, Lebanon Valley College, and construction was begun on its first building. A new institution of higher learning was ushered into the world, but as is the case with all infants, it had to be nurtured and properly cared for.

To this end, there came to Lebanon Valley College a group of devoted professors and educators who gave the school a firm foothold in the direction of its avowed interest—teaching young men and young women to become better Christians and better citizens.

Countless revolutions of the hands and a few decades later found the face of the clock changed even more. Many new buildings such as Engle Hall, Carnegie Library, North Hall and Men's Dorm now dotted the campus.

Along with the rise of its physical plant, the administration constantly tried to secure the best available professors for its faculty. This policy greatly enhanced the quality of education that was being afforded to the students. It is a policy for which we, as students might well be grateful.

Today we are involved in another great face lifting of the clock symbolizing the growth of our college. The echo of carpenters' hammers, concrete mixers, and pneumatic drills from the walls of the new Women's Dormitory were lost in the din of the new library rising from the dust.

It appears that the time piece shows no signs of stopping or even slowing down. Through the years, as the school grows in both academic and physical stature, we will come to look with pride at the ever-changing face of that symbol, the clock that represents all that Lebanon Valley College is, was, or ever will be.



## FACULTY

---

## ADMINISTRATION

*"And panting time  
toiled after him in vain."*





**FREDERIC K. MILLER**  
*President of Lebanon Valley College*





**DR. HOWARD M. KREITZER**  
*Dean of Lebanon Valley College*

**D. CLARK CARMEAN**  
*Dean of Admissions*



# A time to build



GEORGE R. MARQUETTE  
*Dean of Men*

CONSTANCE P. DENT  
*Dean of Women*

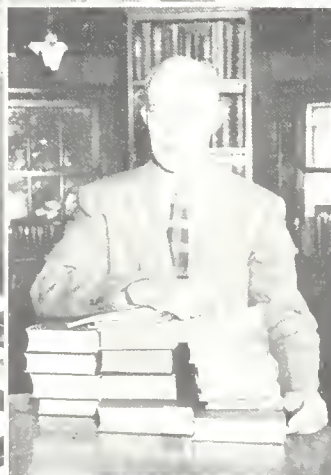

**DR. THOMAS S. MAY**  
*Assistant to the President*

**IVIN B. MOYER**  
*Business Manager*

**CHARLES SELLER**  
*Director of Public Relations*

**MARION HESS STARR**  
*Registrar*

**GLADYS M. FENCIL**  
*Administrative Assistant*

**JOSEPHINE H. KRIEDER**  
*Alumni Secretary*

**DONALD E. FIELDS**  
*Librarian*

**ELIZABETH WILSON**  
*Assistant Librarian*

**MRS. SMITH**  
*Associate Librarian*

**MRS. MILLARD**  
*Dietitian*







*Left to right: Miss Gillespie, West Hall; Mrs. Sullivan, Mary Capp Green Residence Hall; Miss Kreider, formerly of North Hall; Mrs. O. R. Brooks, South Hall; Mrs. Alexander, Sheridan Hall; Mrs. W. Brooks, Vickroy Hall.*

## Head Residents

# Faculty



**William A. Batchelor**  
B.S., Edinboro State Teachers College; M.A., Pennsylvania State College; Instructor in Art



**Barnard H. Bissinger**  
A.B., Franklin and Marshall College; M.A., Syracuse University; Ph.D., Cornell University; Associate Professor of Mathematics



**O. Pass Bollinger**  
B.S., Lebanon Valley College; M.S., Pennsylvania State College; Assistant Professor of Biology



**Betty Jane Bowman**  
B.S., West Chester State Teachers College; M.A., Columbia University; Assistant Professor of Physical Education, Director of Athletics for Women



**Samuel M. Bradley**  
A.B., Moorehead State Teachers College, Ky.; M.A., University of Washington; Assistant Professor of English



**Alice M. Brumbaugh**  
B.S., Shippensburg State Teachers College; M.A., University of Maryland; Assistant Professor of Sociology



**Ruth E. Butler**  
A.B., George Washington University; M.A., Columbia University; Assistant Professor of Foreign Languages

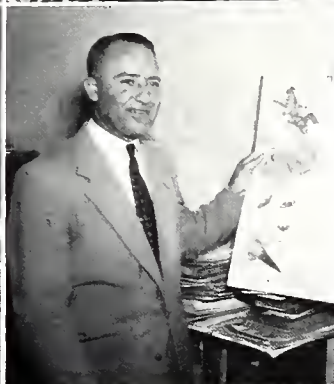

**Cloyd H. Ebersole**  
A.B., Juniata College; M.Ed., Pennsylvania State College; Assistant in Elementary Education



**William H. Egli**  
B.A., Pennsylvania State College; L.L.B., University of Pennsylvania; Assistant Professor of Economics

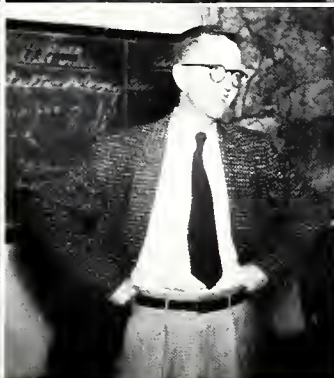

**Carl Y. Ehrhart**  
A.B., Lebanon Valley College; B.D., United Theological Seminary; Ph.D., Yale University; Professor of Philosophy



**Anna Dunkle Faber**  
A.B., Lebanon Valley College; M.A., Ph.D., University of Wisconsin; Assistant Professor of English



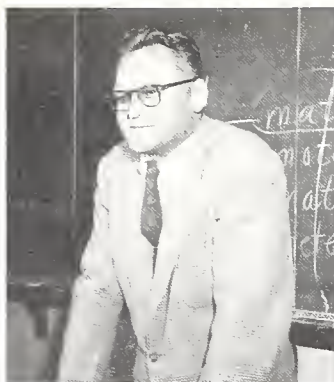

**Alex J. Fehr**  
M.A., Lebanon Valley College; Instructor in Political Science

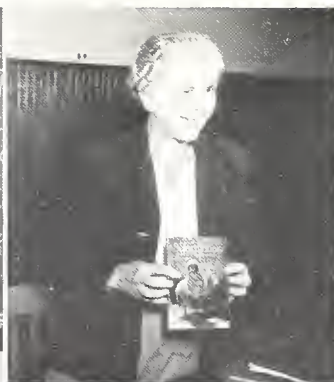

**Frances T. Fields**  
A.B., Lebanon Valley College; A.B., in Library Science, University of Michigan; Instructor in Spanish



**Samuel D. Grimm**  
B.Pd., Millersville State Normal School; A.B., A.M., Sc.D., Lebanon Valley College; Professor of Physics



**Theodore D. Keller**  
A.B., Lebanon Valley College; M.A., Columbia University; Assistant Professor of English



**James Lynn Kline**  
B.S., M.S., Pennsylvania State College; Assistant Professor of Chemistry



**Maud P. Laughlin**  
B.S., M.A., Columbia University; Professor of History

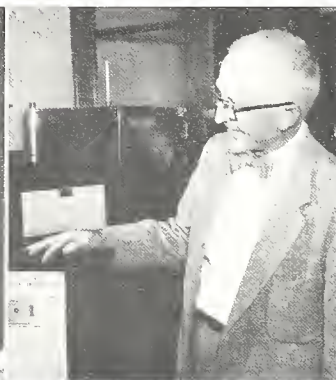

**V. Earl Light**  
A.B., M.S., Lebanon Valley College; Ph.D., Johns Hopkins University; Professor of Biology



**Ned A. Linta**  
B.A., Gettysburg College; M.Ed., Columbia University; Assistant Professor of Physical Education, Assistant Coach of Football



**Jean O. Love**  
A.B., Erskine College; M.A., Winthrop College; Ph.D., University of North Carolina; Assistant Professor of Psychology



**John Barry Love**  
B.S., University of Pennsylvania; Instructor in Mathematics and Physics



**Ellis R. McCracken**  
A.B., Gettysburg College; M.Ed., University of Pittsburgh; Assistant Professor of Physical Education, Director of Athletics, Head Coach of Football, Assistant Coach of Basketball

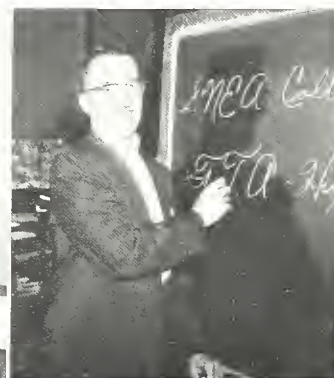

**Gilbert D. McKlveen**  
A.B., Juniata College; M.Ed., D.Ed., University of Pittsburgh; Professor of Education





**Howard A. Neidig**  
B.S., Lebanon Valley College; M.S., Ph.D., University of Delaware; Associate Professor of Chemistry



**Richard W. Neithamer**  
B.S., Allegheny College; M.A., University of Indiana; Assistant Professor of Chemistry



**Robert C. Riley**  
B.S., Shippensburg State Teachers College; M.S., Columbia University; Associate Professor of Economics and Business



**G. A. Ritchie**  
A.B., D.D., Lebanon Valley College; B.D., United Theological Seminary; A.M., University of Pennsylvania; Professor of Religion and New Testament Greek

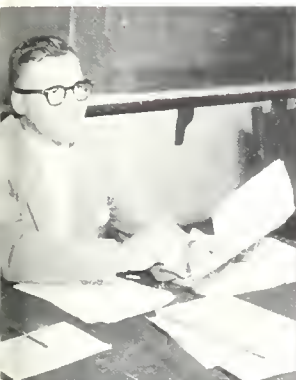

**Ralph S. Shay**  
A.B., Lebanon Valley College; M.A., University of Pennsylvania; Assistant Professor of History



**W. Maynard Sparks**  
A.B., D.D., Lebanon Valley College; B.D., United Theological Seminary; M.Ed., University of Pittsburgh; Assistant Professor of Religion; College Chaplain



**Alvin H. M. Stonecipher**  
B.A., M.A., Ph.D., Vanderbilt University; Professor of German

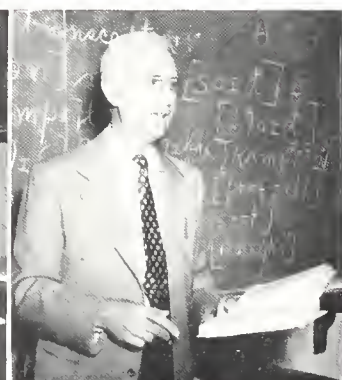

**George G. Struble**  
B.S., M.S., University of Kansas; Ph.D., University of Wisconsin; Professor of English

# Faculty



**C. F. Joseph Tom**  
B.A., Hastings College; M.A., University of Chicago; Assistant Professor of Economics and Business



**Robert C. Toole**  
B.S., U. S. Military Academy; M.A., Marshall College; Ph.D., University of Pennsylvania; Assistant Professor of History



**Francis W. Wilson**  
B.S., M.S., Ph.D., Cornell University; Professor of Biology



**Ruth Engle Bender**  
A.B., Lebanon Valley College; Professor of Music Education



**R. Porter Campbell**  
Mus.B., Lebanon Valley College; Associate Professor of Organ



**Alexander Crawford**  
Juilliard School of Music; Associate Professor of Voice



**William Fairlamb**  
Mus.B., Philadelphia Conservatory; Associate Professor of Piano



**Mary E. Gillespie**  
B.S., M.A., Columbia University; Mus.D., Lebanon Valley College; Professor of Music Education



**Nevelyn J. Knisely**  
Mus.B., Oberlin Conservatory; M.F.A., Ohio University; Instructor of Piano

**Thomas Lanese**  
Mus.B., Baldwin - Wallace College; M.Mus., Manhattan School of Music; Assistant Professor of Strings, Conducting, Theory

**Harold Malsh**  
Juilliard School of Music; Associate Professor of Violin



# Conservatory



**Reynaldo Rovers**  
Juilliard School of Music;  
Assistant Professor of Voice;  
Director of Chorus

**Robert W. Smith**  
B.S., Lebanon Valley College;  
M.A., Columbia University;  
Associate Professor of Music Education;  
Acting Chairman of the Conservatory of Music

**Frank E. Stachow**  
B.S., M.A., Columbia University;  
Associate Professor of Theory and Woodwinds

**James M. Thurmond**  
A.B., American University;  
M.A., Catholic University;  
Mus.D., Washington College of Music;  
Assistant Professor of Music Education,  
Brass Instruments, Band and Glee Club

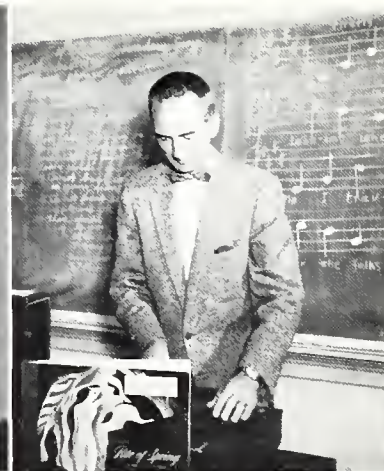

THE HUB OF THE CONSERV



TIME OUT



# Odd Moments



President Miller and Mr. Moyer happily discuss the progress of the new Women's Dorm at the faculty tea.



Mr. Rovers surveys the graduating class of 1956.

Coach McCracken proudly announces our victory over Wilkes-Barre.



"All set for that recital, Mr. Fairlamb?"



Looking dignified in cap and gown, President Miller chats with a few faculty members before the first chapel service of the fall term.

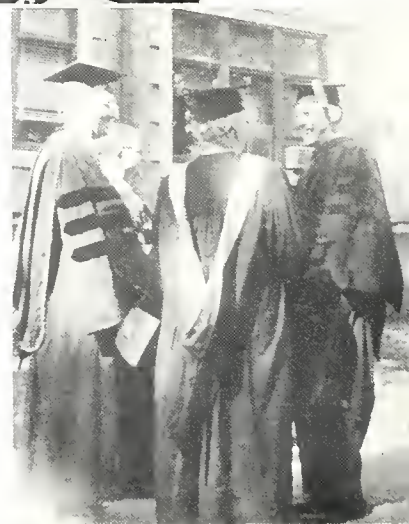



## SENIORS

---

*"Alas! The time  
glides swiftly by!"*

# *Who's Who . . .*

## **in American Colleges and Universities**

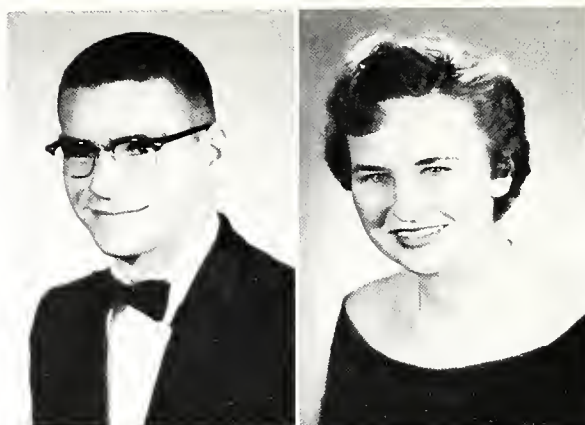

DONALD SAMUEL BURKHART

GEORGIANNE FUNK



JO ANNE GROVE

RAY LEE KUNKEL



PATRICIA ANN LUTZ

RUTH SHEETZ

RICHARD LEE SHOVER

THOMAS EDWARD SILLIMAN

WILLIAM CALVIN WORKINGER

JOANNE YOUNG





# Phi Alpha Epsilon



JO ANNE GROVE



GERALD McCORMICK



CARL PERAINO

MARIAN MARCUS SCHWAB



RUTH SHEETZ



RICHARD SHOVER



RICHARD STONE

# Officers of the hour

*Left ot right: Carol Kelly, Secretary; Ruth Sheetz, Vice President; Jerry Lego, President; Jo Anne Grove, Treasurer.*





**HENRY M. ABRAMSON**  
Philadelphia, Pa.  
PRE-MEDICAL



**LARRY BENNETCH**  
Newmanstown, Pa.  
PSYCHOLOGY



**THEODORE BLUMENTHAL**  
Hanover, Pa.  
MUSIC EDUCATION



**RAMON B. BOEHLER**  
Lebanon, Pa.  
ECONOMICS

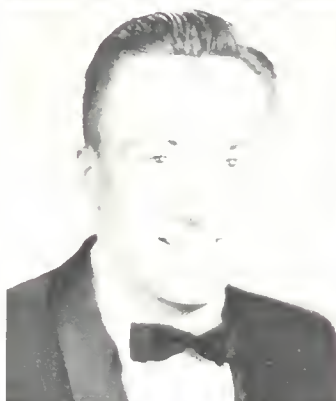

**ROY E. BOUSH**  
West Lawn, Pa.  
HISTORY



**DOROTHY MARIE BOOK**  
Lancaster, Pa.  
ENGLISH



**JAMES BOYER**  
Quentin, Pa.  
ENGLISH



**RALOY E. BROWN**  
Fredericksburg, Pa.  
HISTORY (PRE-THEOL.)

## ● LEBANON VALLEY COLLEGE

**DONALD S. BURKHART**  
Camp Hill, Pa.  
ENGLISH (PRE-THEOL.)

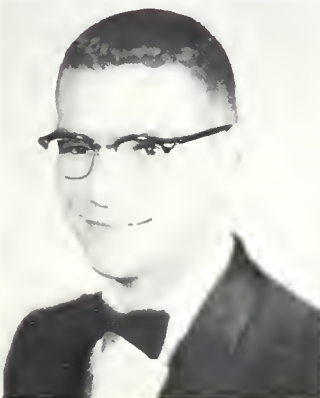

**FRANK CATANZARO**  
Ambler, Pa.  
ECONOMICS



HURRY UP, WILBUR!



**JOAN CLARE CONWAY**  
Dallastown, Pa.  
MUSIC EDUCATION

**HAZEL ANN DAVIS**  
Salem, New Jersey  
MUSIC EDUCATION

**NATHALIE ALICE DAVIS**  
Bridgeton, New Jersey  
MUSIC EDUCATION

**RONALD DISSINGER**  
Lebanon, Pa.  
CHEMISTRY

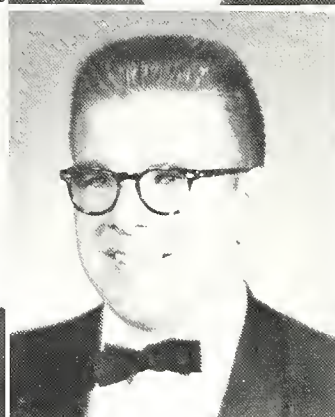
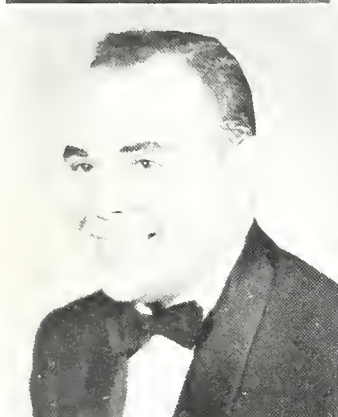
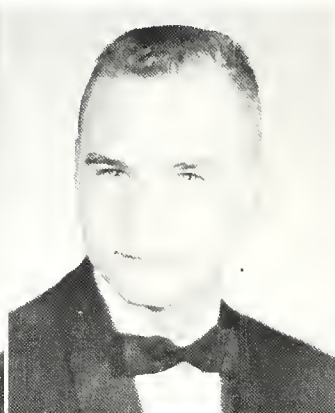

**ROBERT F. DOSTER**  
Rothsville, Pa.  
HISTORY

**CAMERON G. DRUM**  
Harrisburg, Pa.  
RELIGION

**BRUCE WEIK EBERLY**  
Sheridan, Pa.  
PSYCHOLOGY

**JOHN K. FEASER**  
Lebanon, Pa.  
HISTORY

## GRADUATES OF 1957 ●



"THREE O'CLOCK IN THE MORNING"

**DREW T. FETTEROLF**  
Annville, Pa.  
PRE-ENGINEERING

**GEORGIANNE B. FUNK**  
Lancaster, Pa.  
ENGLISH

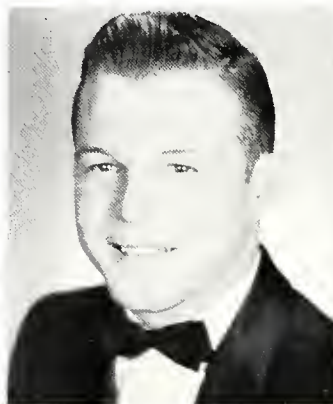

**DOMINIC J. GARDA**  
 Annville, Pa.  
 MATHEMATICS



**NANCY ADELLA GIBSON**  
 Everett, Pa.  
 MUSIC EDUCATION



**M. ELAINE GOODYEAR**  
 Harrisburg, Pa.  
 NURSING



**MILDRED I. GREYBECK**  
 Windber, Pa.  
 ELEMENTARY EDUCATION



**MURRAY B. GROSKY**  
 Lebanon, Pa.  
 PRE-MEDICAL



**JO ANNE GROVE**  
 Red Lion, Pa.  
 PRE-MEDICAL

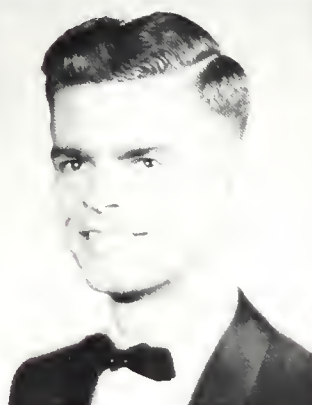

**LUKE K. GRUBB**  
 Annville, Pa.  
 MUSIC EDUCATION



**ROBERT W. HANDLEY**  
 Trenton, New Jersey  
 ECONOMICS

## ● LEBANON VALLEY COLLEGE

**MARION E. HENDERSON**  
 Upper Darby, Pa.  
 MUSIC EDUCATION



**EMMA ELIZABETH HERR**  
 Lancaster, Pa.  
 MUSIC EDUCATION



THIS IS FASCINATING!



**MICHAEL W. HEYNIO**  
Kearney, New Jersey  
FORESTRY

**JANE M. HOFFMAN**  
Ickesburg, Pa.  
MUSIC EDUCATION

**CYRUS LEE HOLLINGER**  
Front Royal, Virginia  
CHEMISTRY

**LORETTA HOSTETTER**  
Lebanon, Pa.  
MED. TECH.

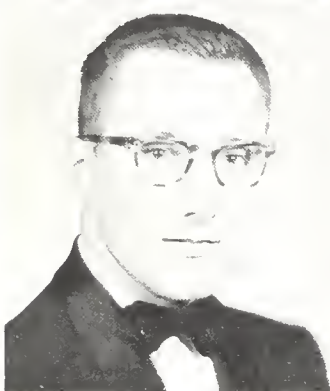

**FRANK P. HOTTENSTEIN**  
Myerstown, Pa.  
PRE-MEDICAL

**GEORGE B. JOHNSON**  
Annville, Pa.  
PSYCHOLOGY

**DORIS YVONNE KANE**  
Easton, Pa.  
MUSIC EDUCATION

**CAROL ANN KELLY**  
Towson, Maryland  
MUSIC EDUCATION

## GRADUATES OF 1957 •

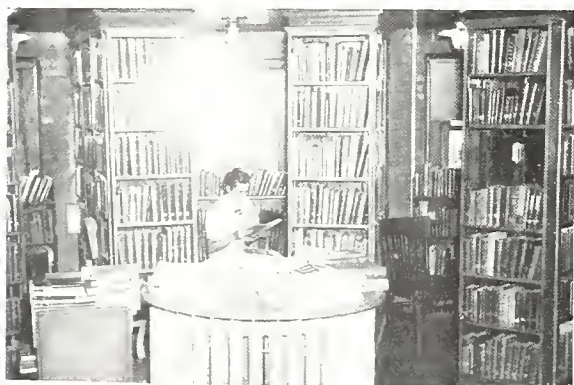

BURIED IN THE BOOKS

**THOS. F. KERSHNER, III**  
Vineland, New Jersey  
MUSIC EDUCATION

**NANCYLEE KETTLE**  
Hopewell, New Jersey  
ELEMENTARY EDUCATION

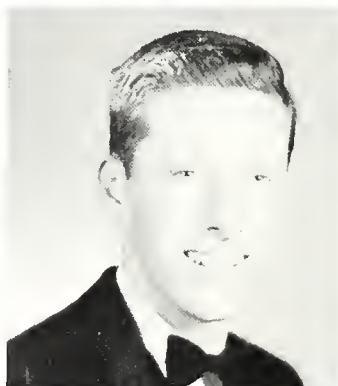



**WILLIAM H. KICK**  
Glen Rock, Pa.  
ECONOMICS

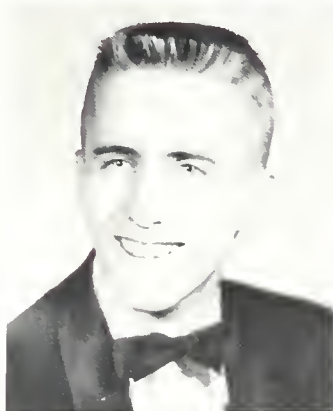

**R. LEE KUNKEL**  
East Petersburg, Pa.  
POLITICAL SCIENCE



**GEORGE KUPCHINSKY**  
Minersville, Pa.  
PRE-DENTAL



**JUNE LYKENS LANTZ**  
Annville, Pa.  
MUSIC EDUCATION



**WILBUR F. LANTZ**  
Annville, Pa.  
RELIGION



**JERRY E. LEGO**  
Harrisburg, Pa.  
MUSIC EDUCATION



**DOROTHY LENTZ**  
Philadelphia, Pa.  
ELEMENTARY EDUCATION



**WILLARD L. LIGHT**  
Lebanon, Pa.  
HISTORY

## ● LEBANON VALLEY COLLEGE

**EMELIE A. LUDWIG**  
Lebanon, Pa.  
MUSIC EDUCATION



**PATRICIA ANN LUTZ**  
Lititz, Pa.  
MUSIC EDUCATION



THESE FIVE AREN'T *TOO* POSED

**JAMES R. MAIER**  
Lebanon, Pa.  
ECONOMICS



**JERE R. MARTIN**  
Lancaster, Pa.  
HISTORY (PRE-THEOL.)

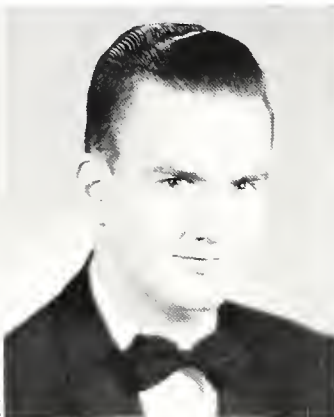

**JAMES M. McCARDLE**  
Port Jervis, New York  
ENGLISH

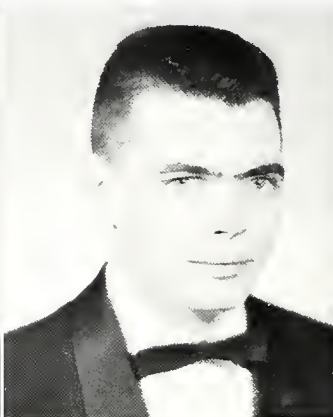

**GERALD A. McCORMICK**  
Johnstown, Pa.  
RELIGION



**FRANK R. McCULLOCH**  
Havertown, Pa.  
ECONOMICS

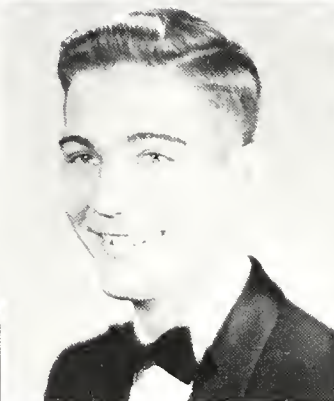

**C. L. McILVAINE, JR.**  
Georgetown, Delaware  
MUSIC EDUCATION

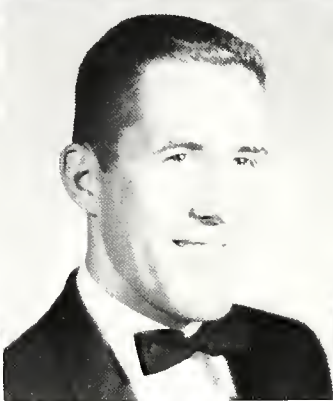

**LARRY MENTZER**  
Myerstown, Pa.  
PSYCHOLOGY

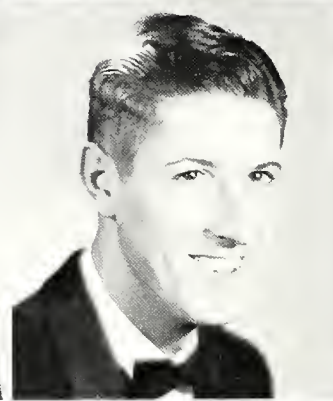

**WILLIAM R. MINNICH**  
Lebanon, Pa.  
ELEMENTARY EDUCATION

## GRADUATES OF 1957 ●

**STANLEY H. MOLOTSKY**  
Camden, New Jersey  
ECONOMICS

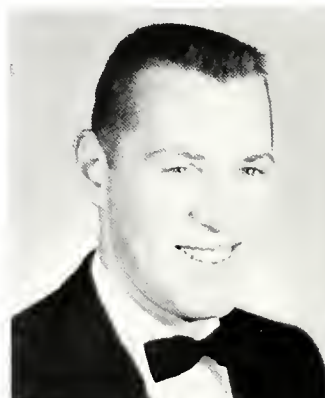

**RONALD J. MOSEMAN**  
Manheim, Pa.  
MUSIC EDUCATION





**ROBERT JAMES NELSON**  
Harrisburg, Pa.  
ECONOMICS

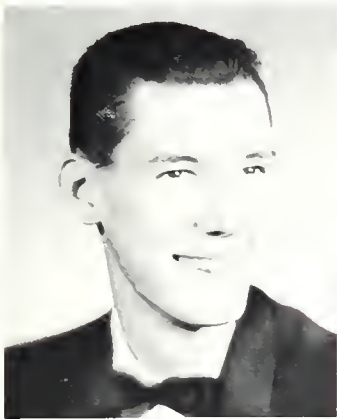

**DEAN F. NORRIS**  
Red Lion, Pa.  
ECONOMICS



**CARL PERAINO**  
Bergenfield, New Jersey  
CHEMISTRY



**RONALD A. PIERINGER**  
Bergenfield, New Jersey  
CHEMISTRY

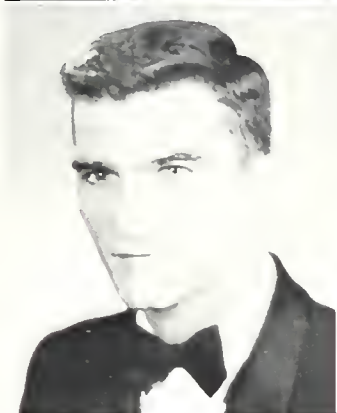

**ROSS S. PLASTERER**  
Lebanon, Pa.  
ECONOMICS



**WILBUR M. PRIESTSTER**  
Athol, Massachusetts  
POLITICAL SCIENCE



**J. CARL RADCLIFFE**  
Lebanon, Pa.  
CHEMISTRY

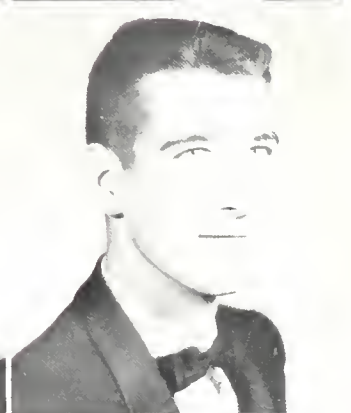

**DONALD REINHARD**  
Pine Grove, Pa.  
CHEMISTRY

## ● LEBANON VALLEY COLLEGE

**JACK M. REPERT**  
Hummelstown, Pa.  
SOCIOLOGY

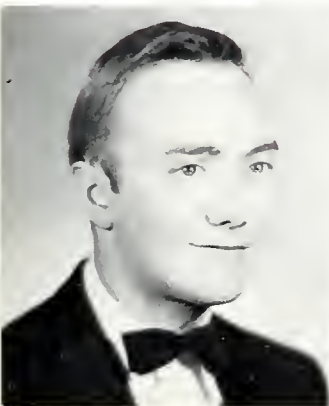

**ARLENE M. REYNOLDS**  
Media, Pa.  
MED-TECH.



**POLLY ANN RISSE**  
Lititz, Pa.  
ECONOMICS



**HELEN LOUISE SAUDER**  
Highspire, Pa.  
MUSIC EDUCATION



**JACK FIELDS SAYLOR**  
Palmyra, Pa.  
BIOLOGY

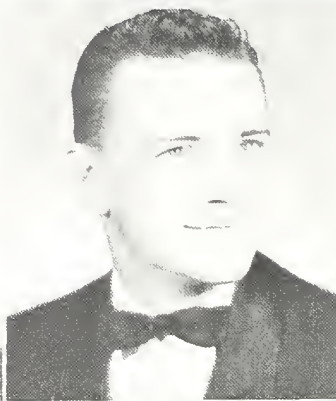

**WILLIAM E. SCHADLER**  
Richland, Pa.  
CHEMISTRY

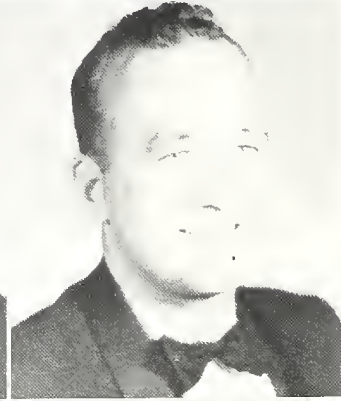

**KENNETH W. SCHULER**  
Columbia, Pa.  
ECONOMICS



**JOHN J. SCHWAB**  
Annville, Pa.  
ECONOMICS



**MARIAN M. SCHWAB**  
Annville, Pa.  
ENGLISH



**ELIZABETH P. SHATTO**  
Hagerstown, Maryland  
ELEMENTARY EDUCATION

## GRADUATES OF 1957 •



ALRIGHT I WILL!

**GERALDINE SHEAFFER**  
Terre Hill, Pa.  
MUSIC EDUCATION



**RUTH SHEETZ**  
Reading, Pa.  
ENGLISH





**LANTA A. SHOLLEY, JR.**  
Lebanon, Pa.  
ELEMENTARY EDUCATION

**RICHARD L. SHOVER**  
Annville, Pa.  
ENGLISH-PHILOSOPHY

**HENRY W. SHUEY**  
Ono, Pa.  
HISTORY

**THOMAS E. SILLIMAN**  
Allentown, Pa.  
MUSIC EDUCATION

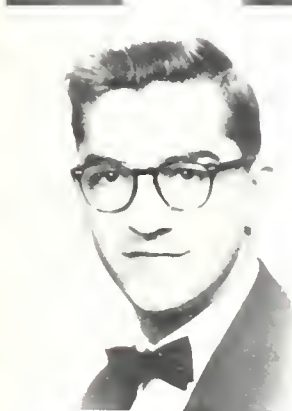

**ROBERT E. SNYDER**  
Red Lion, Pa.  
ECONOMICS

**PAUL SOCHA**  
Clifton Heights, Pa.  
HISTORY

**BONNIE LOU SPECK**  
Huntingdon, Pa.  
MUSIC EDUCATION

**JACK STEARNS**  
Carlisle, Pa.  
MUSIC EDUCATION

## ● LEBANON VALLEY COLLEGE

**RICHARD T. STONE**  
Grantville, Pa.  
PHILOSOPHY

**THOMAS G. TEATES**  
Front Royal, Virginia  
CHEMISTRY



SERVICE SWEETHEARTS

**GLENN THOMAS**  
Annville, Pa.  
MATHEMATICS

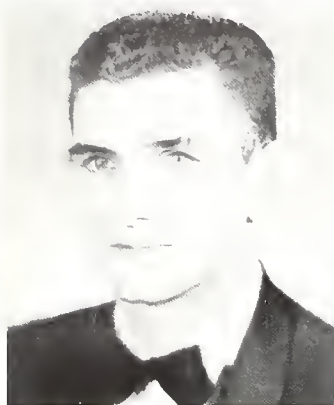

**THOMAS UHRICH**  
Lebanon, Pa.  
HISTORY



**WILLIAM VEASEY**  
Lebanon, Pa.  
ENGLISH

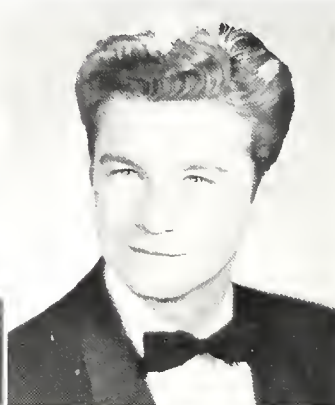

**CALVIN J. WACKER**  
Roselle Park, New Jersey  
MUSIC EDUCATION



**THOMAS W. WEIBLE, JR.**  
Lebanon, Pa.  
ENGLISH



**GEORGE M. WENTLING**  
Annville, Pa.  
ELEMENTARY EDUCATION



**JEANNE WINTER**  
Reading, Pa.  
MUSIC EDUCATION

## GRADUATES OF 1957 ●

**OTTO WOLPERT**  
Ambler, Pa.  
HISTORY

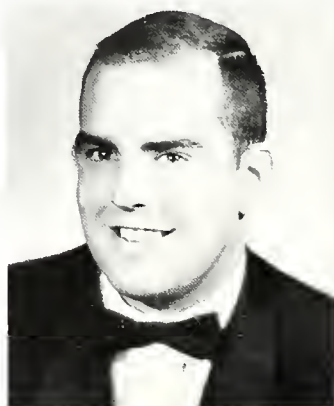

**WILLIAM WORKINGER**  
Red Lion, Pa.  
MUSIC EDUCATION





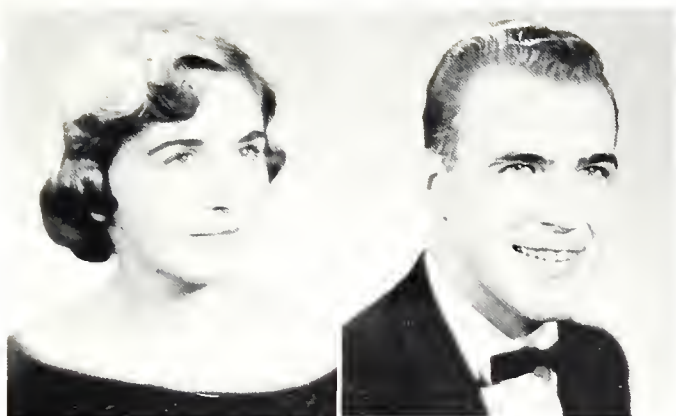

**LOIS YORTY**  
Lebanon, Pa.  
ELEMENTARY EDUCATION

**M. ROBERT YORTY**  
Lebanon, Pa.  
ECONOMICS



**JOANNE YOUNG**  
Haverstown, Pa.  
MUSIC EDUCATION

**LARRY ZIEGLER**  
Red Lion, Pa.  
ECONOMICS

## ● L E B A N O N V A L L E Y C O L L E G E

### NOT PICTURED

**MERVIN AMOS EPPLER**  
Harrisburg, Pennsylvania

**RITA SPENSER**  
Lebanon, Pennsylvania

**WARREN S. WENGER**  
Annville, Pennsylvania

**WILLIAM C. WENRICH**  
Palmyra, Pa.  
MATHEMATICS

# Remember . . .



SWEET SOPHISTICATION.



"I'LL TAKE TWO, PLEASE."

TWO SENIORS AND A CELLO  
CASE—WHAT A THREESOME!

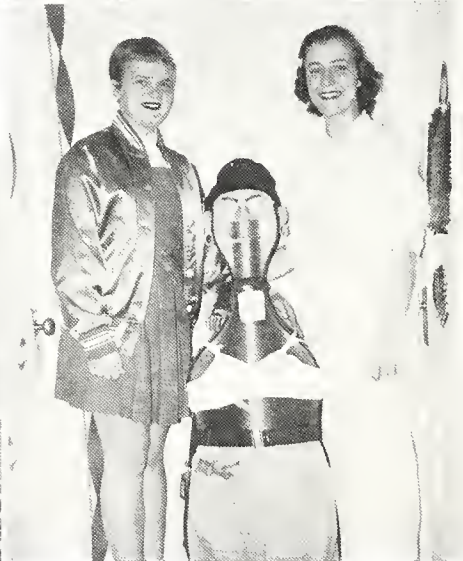

SENIORS KIICK AND KUNKLE  
SEE TO IT THAT WE NEVER HAD  
IT SO CLEAN.



SPRINGTIME.





**JUNIORS**

---

*"high noon"*

# Junior Class Officers

*Left to right: David Teates, Vice President, Thomas Reinhart, President, Virginia Smedley, Secretary, Joseph Nassaur, Treasurer.*





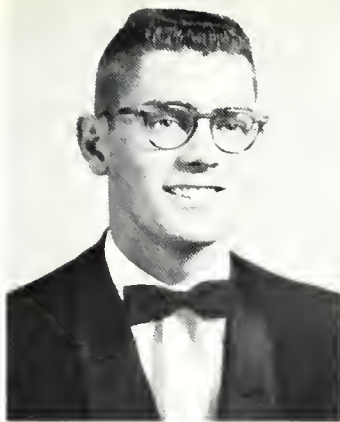

**Donald Albert Achenbach**

Student Christian Association.

*"Achy" fits the "tall, dark, and handsome" formula . . . studious man with a yen for basketball . . . day student preparing for the engineering field.*

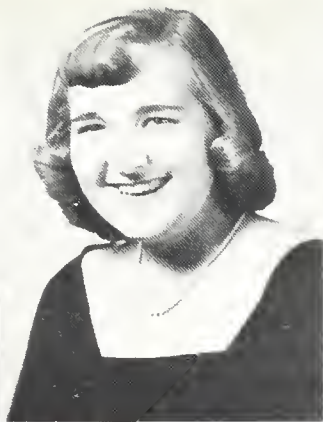

**Lois Mae Alutius**

Student Christian Association, College Band, Girls' Band, Glee Club, Chorus, Brass Ensemble.

*She's a grand gal to be around . . . long drag from Tower City everyday . . . wants to teach music.*



**Margaret Jane Ambler**

Student Christian Association, Alpha Zeta Chapter of Beta Beta Beta, Psychology Club.

*Very serious minded but still fun to be with . . . quiet type of charm . . . "Marge" . . . enjoys sketching and reading . . . hopes to attend grad school . . . social work or occupational therapy.*

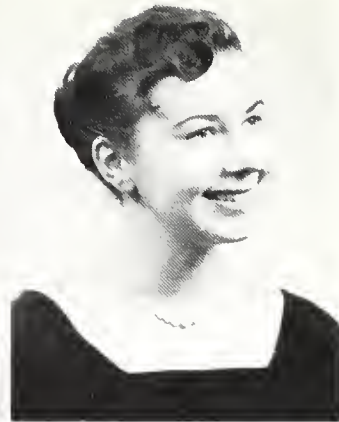

**Carol Elaine Anderson**

Student Christian Association, Delta Lambda Sigma, Student Education Association, Fizzle Follies, Quittapahilla.

*Dresses smartly . . . loves to get up with the sun and practice in the conserv. . . . pays off in her polished piano playing . . . faithful Harrisburger.*



**Edward Aloysius Anderson**

Student Christian Association, Chorus.

*Andy's an all around guy . . . hobbies in sports, photography, and music . . . woman chaser, but has his serious moments.*

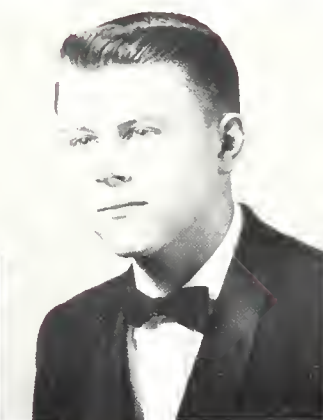

**Jerald Graybill Bachman**

Student Christian Association Cabinet, Delta Tau Chi.

*Jerry . . . treasurer of Delta Tau Chi . . . plans to be a minister . . . conscientious student . . . likes arguments . . . great salesman . . . crew cut . . . has string of female admirers . . . dependable helping hand . . . philosophy major . . . lives in Camp Hill.*



**Nancy Grace Baker**

Student Christian Association, Childhood Education Club, Kappa Lambda Nu, Student Education Association.

*Sicell gal from West Hall . . . majors in elementary ed . . . quiet, until you get to know her . . . future school marm . . . friendly and dependable . . . "Nan" . . . hometown is Hanover.*

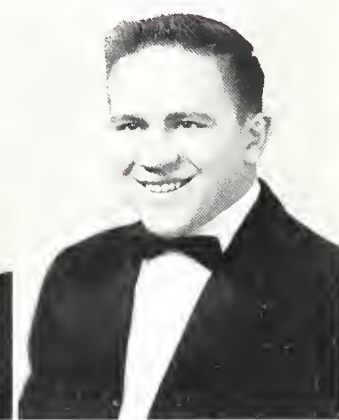

**Barry Bernal Barnhart**

Student Christian Association, Varsity Football, "L" Club, Student Education Association.

*Short guy with a big grin . . . "Barney" . . . chem major . . . great football player . . . proud to say he's from Red Lion . . . always seems happy . . . trip home every weekend . . . born clown.*

**C L A S S O F ' 5 8**

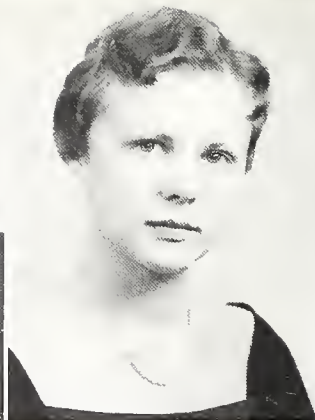
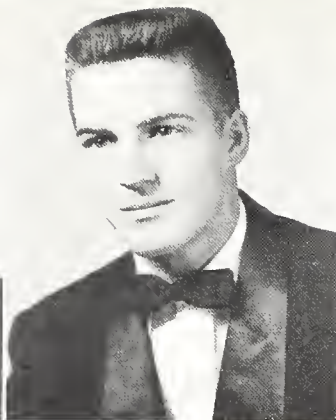
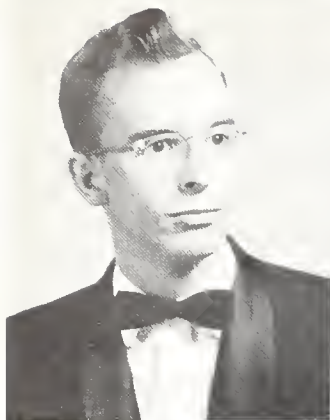

**Thomas Charles Barnhart**

Student Christian Association, Quittapahilla.

*Ad go-getter for the Quittie . . . Eco major interested in sales and personnel work . . . Tom . . . day student from Lebanon . . . easy to talk to.*

**John James Bell**

Student Christian Association, Kappa Lambda Sigma, Men's Senate, Student Education Association.

*Jack . . . secretary-treasurer of Senate . . . Kalo worker . . . plans for graduate work at University of Pennsylvania . . . sociology major . . . quiet, usually . . . spends much time at South Hall.*

**Patricia Lou Bell**

Kappa Lambda Nu, Women's Athletic Association, Political Science Club, Quittapahilla, La Vie Collegienne, Student Christian Association, Student Education Association.

*Pat . . . hails from Hop Bottom, Pa. and what a hailstorm she is . . . laughable . . . and loveable . . . full of spunk . . . capable and dependable.*

**Barbara Lynette Bender**

Student Christian Association, Delta Tau Chi.

*Registered nurse . . . at Lebanon Valley for B.S. . . . lives in Jamestown, N.Y. . . . Barb . . . may enter mission field, here or abroad . . . enjoys music . . . many wonderful stories from two years at Red Bird Mission in Kentucky.*

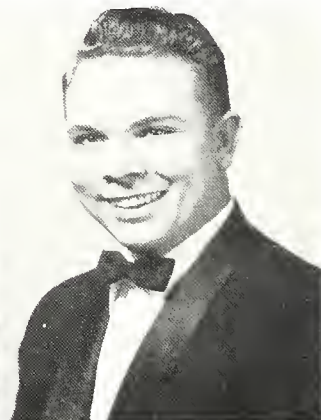
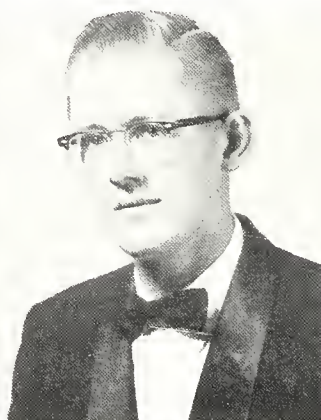

**Janet Lee Blank**

Kappa Lambda Nu, Wig and Buckle, Chorus, Student Christian Association, Quittapahilla.

*Jan . . . always smiling . . . a sweet gal with brown eyes and natural curly hair . . . sets a friendly atmosphere . . . worth looking at twice . . . plans to be a med. tech. . . . cute ways.*

**Jean Blocher Bowers**

Student Christian Association, Student Education Association.

*Jeanne . . . a little gal from Littlestown . . . began the school year with her wedding . . . petite, sweet, and vivacious . . . ever smiling waitress . . . hopes someday to teach music.*

**Roy J. Bowman, Jr.**

Student Christian Association, Band, Brass Ensemble, Chorus, Student Education Association.

*Loyal S.C.A. choir member . . . one of the indispensable backstage crew . . . helped with Fizzle Follies and the opera . . . hobby of coin collecting . . . never in a hurry.*

**Charles Thomas Brightbill**

Student Christian Association, Student Education Association, Knights of the Valley, Glee Club, Fizzle Follies, Opera, Chorus, Phi Lambda Sigma.

*Charlie . . . a truly noble Knight . . . always there when needed . . . "Glad to help!" . . . Glee Club tenor . . . paragon of sympathetic listeners . . . always neat appearance.*

## J U N I O R S





**Marlene May Brill**

Student Christian Association, Chorus, Fizzle Follies, Student Education Association.

*Hails from Lancaster . . . church organist . . . plans to teach music . . . S.C.A. choir . . . what's the interest in Michigan State? . . . spends week days at Sheridan and weekends at Lancaster.*

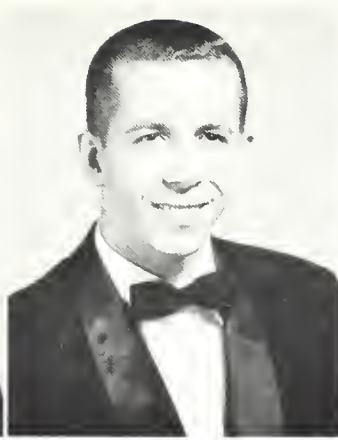

**Thomas Bear Carmany**

Student Christian Association, Phi Lambda Sigma, Men's Day Student Congress, Beta Beta Beta, Chemistry Club.

*Tom . . . plans to attend medical school . . . a favorite with the ladies . . . enjoys camping, reading, and music . . . tennis whiz . . . sharp dresser.*



**Barbara Louise Carrender**

Student Christian Association, Childhood Education Club.

*Barb . . . elementary ed major who minors in music . . . home is in Hummels-town . . . always has a good time . . . pleasant personality . . . is going to make a wonderful minister's wife.*



**Thomas Mark Cline**

Student Christian Association.

*Tom is a day student from Palmyra . . . he's known to his fellow math and physics students as a great guy . . . he plans to enter the teaching field upon graduation.*



**Marshall Delmar Cook**

Student Christian Association, Student Education Association, Legionnaires, Psychology Club.

*One of our vets . . . Del . . . biology major . . . amateur photographer . . . enjoys camping and hiking . . . pleasant disposition . . . easy grin.*



**David Webster Cotton**

Student Christian Association, Legionnaires.

*Dave . . . business and eco. major . . . hopes for a career of art in the advertising field . . . one of our vets . . . one of the "big four" at Stonecipher's . . . sensational sense of humor . . . hometown is Fawn Grove . . . artist extraordinaire.*



**Sara Priscilla Crobaugh**

Student Christian Association, Student Education Association, Kappa Lambda Nu, Symphony Orchestra, Intramural Sports.

*Music Education major . . . from Honesdale . . . Sally . . . quiet and reserved . . . loves to swim . . . plays a good game of tennis . . . plans to teach music someday . . . diligent student.*



**George Garrison Cunningham**

Student Christian Association, Student Education Association, Glee Club, Band, Chorus.

*Dependable worker from Silver Spring, Md. . . . a student in the conserv. . . . silent type, knows when to keep quiet . . . shy but bright smile . . . contributes his bass voice to the Glee Club.*

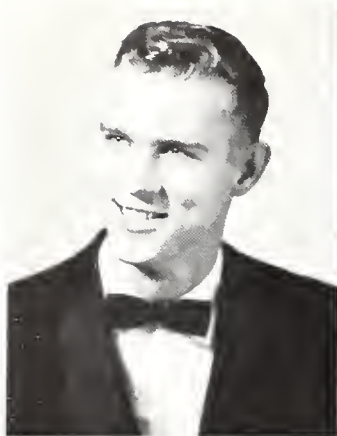

**Michael Joseph Cupina**

Green Blotter Club, Legionnaires, Phi Lambda Sigma, Psychology Club.

*Mike . . . another one of those vets . . . one of the married set . . . twinkling blue eyes . . . great disposition . . . intelligent . . . go-getter spirit . . . congenial . . . spontaneous humor.*



**Barbara Louise Deiter**

Student Christian Association, Chemistry Club, Biology Club.

*Barb's interest in science has led her to enter nurses' training at Harrisburg Hospital . . . she was one of our friendly day students . . . certain to become outstanding in her field.*



**Janet Tingley Deitrich**

Student Christian Association, Quittapahilla, Childhood Education Club, Student Faculty.

*Jan . . . newly acquired last name, thanks to Dick . . . conscientious student . . . contagious laugh . . . energetic editor of Quittie . . . not afraid to be heard in class.*

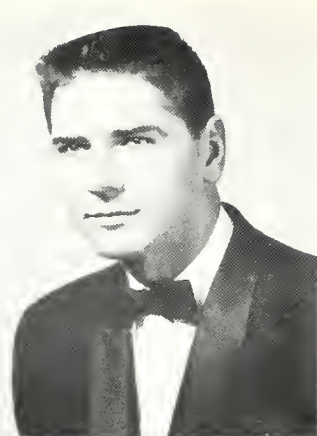

**Anthony Benedici Devitz**

Student Christian Association, Legionnaires, Political Science Club.

*Ton's another happily married day student . . . studious and intelligent . . . finds time for the Legionnaires and Pol Sci Club.*



**Robert Lee Dinerman**

Basketball, Pi Gamma Mu, Intramural Director.

*Denny "The Crow" . . . transfer from University of Cincinnati . . . eco major . . . "go to the right" . . . fabulous left-handed push shot from the outside . . . crazy chapeau . . . appeals to everyone . . . great sense of humor . . . happy disposition.*

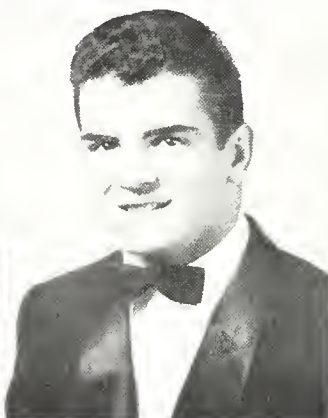

**Paul DiPangrazio**

Football, L. Club, Political Science Club.

*"Doc" . . . mysterious . . . serious on the outside, laughing on the inside . . . good looking . . . neat dresser . . . one of the "county" boys . . . hard hitting guard on the football team . . . quiet charm . . . earnest in his work.*



**Carroll Edward Ditzler**

Student Christian Association, Chemistry Club, American Chemistry Club, Phi Lambda Sigma, Men's Day Student Congress.

*Makes a neat appearance . . . majors in chemistry and minors in math . . . takes time out to enjoy listening to music and playing the trombone.*

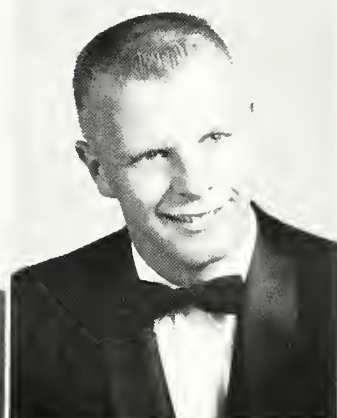

**James William Dougherty, Jr.**

Basketball, Baseball, Phi Lambda Sigma, Quittapahilla, La Vie Collegienne, Wig and Buckle.

*"Doc" . . . contagious smile . . . "High School Harry" . . . go-getter spirit . . . capable basketball player . . . spontaneous humor . . . full of spunk and laughs.*

# J U N I O R S



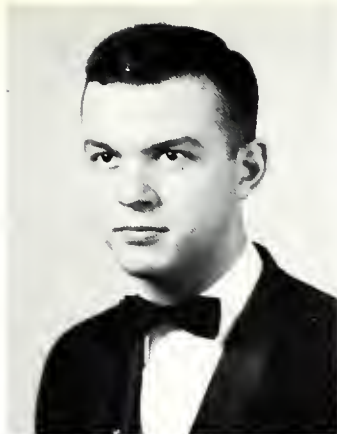

**Ronald Eugene Drum**

Student Christian Association, Men's Day Student Congress, Student Education Association.

*Ron . . . English major . . . hi-fi fiend . . . can usually be found at Davis Pharmacy . . . dark wavy hair . . . commutes from Lebanon . . . plans to enter field of radio and television after the service . . . congenial manner.*

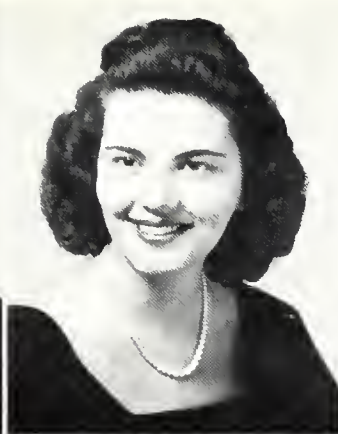

**Lois Strickler Dwight**

Student Christian Association, Student Education Association, Quittapahilla, Psychology Club.

*"Lo" . . . English major . . . a married gal with loads of ambition . . . wants eventually to teach college . . . a pretty mother . . . spends much time studying in the library.*



**Harvey W. Ebrigh**

Student Christian Association.

*"Harv" is from close by Jonestown . . . another serious pre-minnie . . . a sports fan . . . enjoys reading . . . fine friend.*

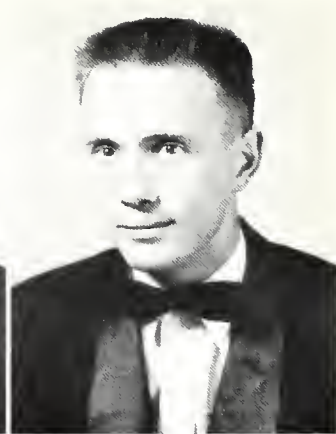

**Milton A. Eek**

Student Christian Association.

*Another of the married set . . . he's a Daddy, too . . . Milt . . . a busy biology major from Palmyra . . . friendly smile.*

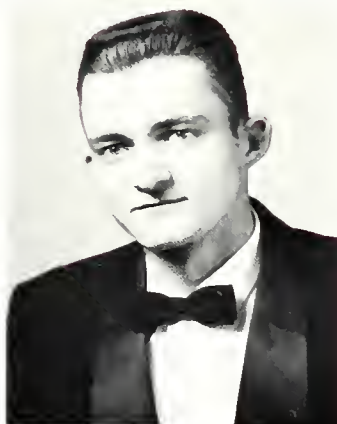

**Gary Dean Eisenberger**

Student Christian Association.

*A tall pre-med student . . . transfer from Hershey Junior College . . . a good listener.*



**Gary Lee Eppley**

Track, Student Christian Association.

*Gary . . . "The Dragon" . . . fun loving but has his serious moments . . . "big" game hunter . . . the better you know him the better you like him . . . weekend "gas jockey" . . . one of the Junior Woodchucks.*



**Helen Epting**

Chorus, Girls' Band, Symphony, Orchestra Student Education Association, Student Christian Association, Kappa Lambda Nu, Fizzle Follies.

*Tall and attractive . . . organ major . . . can also wail on that bassoon . . . congenial . . . earnest worker . . . chic wardrobe . . . sunny smile . . . serious minded.*



**Dorothy Lorraine Eshleman**

Student Christian Association, Student Education Association, Childhood Education Club, Girls' Band, Chorus, Psychology Club.

*Wonderful friend to have . . . enjoys sewing, crocheting, oil painting, horseback riding in her spare time . . . "Lorrie" . . . wants to be an elementary teacher . . . Pennsylvania Poultry Queen her sophomore year.*

**C L A S S O F ' 5 8**

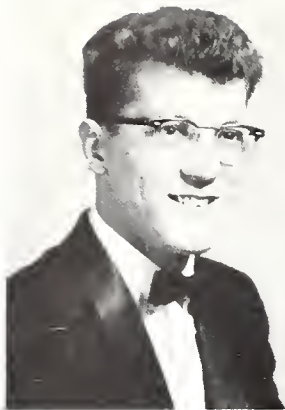

**Edward Albert Fancovic**

Legionnaires, Psychology Club, Assistant Editor of the *Quittapahilla*, Student Christian Association.

*Finggy* . . . psych major . . . well-liked . . . respected by all . . . Vet . . . spontaneous humor . . . faithful and diligent worker . . . watch out for his hidden humor . . . dependable . . . plans to attend grad school.

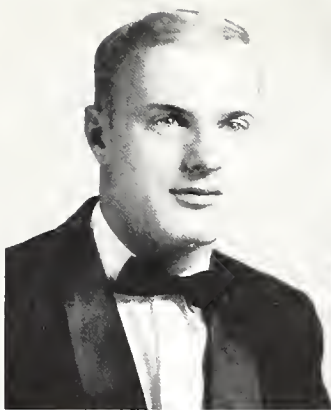

**Kenneth Ray Fegan**

Student Christian Association, Band, Concert Band, Symphony Orchestra, Chorus, Wig and Buckle, Brass Ensemble.

*Born clown* . . . backstage handy man . . . chief piano pusher on recital nights . . . avid antique collector . . . plans to teach music . . . Ken.

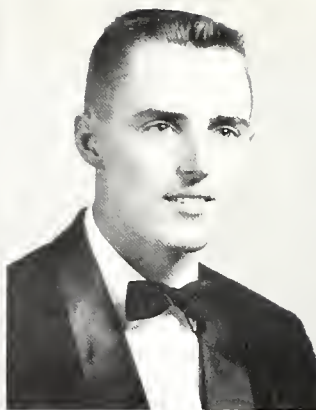

**William Jack Felty**

Student Christian Association, Student Education Association.

*Bill* . . . has a seat reserved in the library . . . history major . . . plans to be a teacher . . . reserved but friendly . . . favorite pastime is talking politics with anyone.



**Kathleen Marie Fisher**

Student Education Association, *Quittapahilla*, Glee Club, Delta Lambda Sigma, Chorus, Women's Commuter Council, Opera, Fizzle Follies, Student Christian Association.

*Kay* . . . cheery disposition . . . cute gal with sparkling blue eyes . . . miles of smiles . . . pleasant personality . . . day student . . . talkative . . . trust worthy friend . . . cute ways.

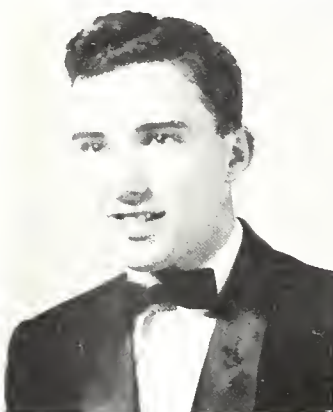

**Erue Dean Fromm**

Student Christian Association, Student Education Association, Phi Lambda Sigma.

*Dean* . . . a fan of the "ol' hoe down" . . . two forms of transportation — horseback riding and hot rodding . . . biology major . . . eventually wants to teach . . . friendly Philo man.



**Barbara Ann Geltz**

Student Christian Association, Student Education Association, Glee Club, Chorus, Wig and Buckle, La Vie Collegienne, Delta Lambda Sigma, Fizzle Follies, Opera, S.C.A. Choir member . . . "Barbie" . . . capable president of Student Education Association . . . cheerful waitress . . . abundance of energy . . . usually seen with Bob.



**Darwin Gene Glick**

Legionnaires, Political Science Club, Knights of the Valley.

*Dar* . . . loves golf and cooking . . . great guy to be around . . . Dean's List man . . . unique sense of humor . . . man of distinction . . . expresses his individuality in his smart clothes and neatness . . . eco. major.

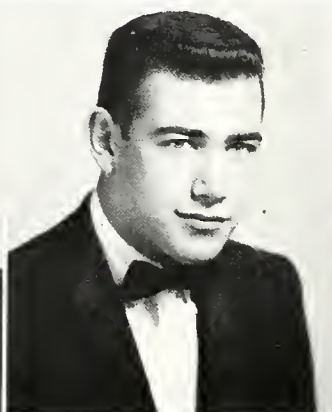

**Stuart Gold**

Football, Track, Chemistry Club, Phi Lambda Sigma.

*Stu* . . . hails from Paterson, N. J. . . . would be lost without "rock and roll" . . . Neidig's man . . . tall, dark, and handsome . . . honorary sennite member . . . a charmer . . . on the sunny side of the street.

# J U N I O R S





**Linda Lou Gordan**

Student Christian Association, Kappa Lambda Nu, Women's Athletic Association, Basketball.

*Linda is now in nurses' training at Harrisburg Hospital . . . while on campus, she made many friends with her warm and light-hearted manner . . . sure to make a wonderful nurse.*



**Nancy Eleanor Grace**

Student Christian Association, Band, Girl's Band, Chorus.

*Conservative . . . noted for her pretty red hair . . . meticulous in every way . . . willing to work for her goal in life . . . "jill-of-all trades" . . . always cheerful.*



**James Ronald Gravesande**

Student Christian Association, Phi Lambda Sigma, Chemistry Club, American Chemical Society.

*Jim . . . ping pong whiz . . . married man . . . suave . . . dark, dark eyes . . . uncanny knowledge of English . . . from way down in Georgetown, British Guiana . . . rather reserved and quiet.*



**Helen Brenner Greene**

Student Christian Association,

*Transfer student from West Chester . . . happy December bride . . . dresses attractively . . . bridge player . . . personality accentuated by a sense of humor . . . eye-catching baby blue Cadillac brings her from Harrisburg.*

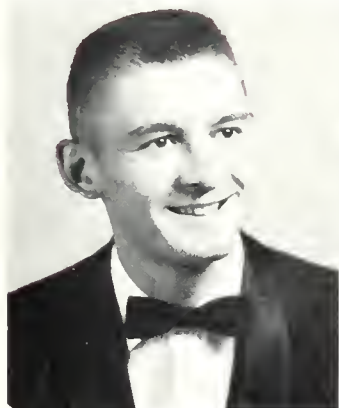

**Donald Marlin Grider**

Student Christian Association, "L" Club, Legionnaires, Varsity Basketball.

*Don's a proud father . . . tall Valley basketball player . . . likes his baseball too . . . member of the Legionnaires.*



**Thelma Louise Hauer**

Student Christian Association, Student Education Association, Women's Commuter Council, French Club, Student-Faculty Council, Chorus, La Vie Collegienne, Childhood Education Club.

*Lives two blocks from college . . . busy president of W.C.C. . . . secretary of French Club . . . "Lee" . . . ever diligent student . . . good friend.*



**Grant Fries Heck**

Student Christian Association.

*Snitz . . . fast guy, on the road that is . . . like that wavy blond hair . . . fun to be around.*

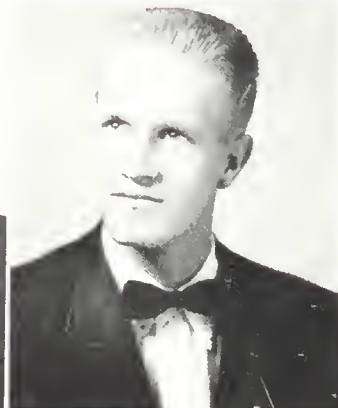

**Warren Redding Heidelbaugh**

Intramurals, Basketball Manager, French Club.

*Loves fishing and model trains . . . never a dull moment with "Gusser" around . . . tall, blond, and blue eyes . . . can hear him all over campus . . . witty . . . friend to all.*

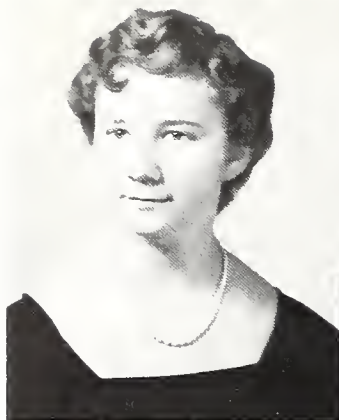

**Joan Kathryn Heindel**

Student Christian Association, Jiggerboard, Delta Lambda Sigma, Delta Tau Chi, Psychology Club, *Quit-tie*, Women's Athletic Association.

*Always ready to lend a helping hand . . . famous laugh . . . staunch defender of virtues of Red Lion . . . "Joanie" . . . active in S.C. A. . . plans eventually to do some type of work with children.*



**Jean Carol Henninger**

Student Christian Association, Student Education Association, Childhood Education Club, Delta Lambda Sigma.

*Future elementary teacher . . . full of fun . . . intelligent . . . from Stonecipher's to South Hall . . . short gal from Pine Grove . . . clever humor . . . quiet, but oh so nice.*

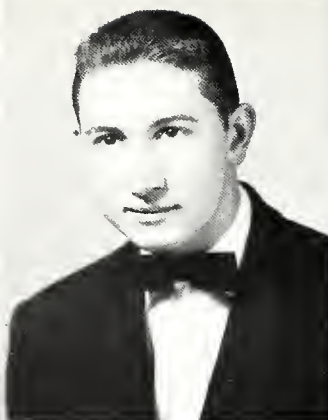

**Robert M. Hipp**

Student Christian Association, Student Affiliate Chapter of American Chemical Society, Men's Day Student Congress, Chemistry Club.

*Bob . . . super office holder . . . quiet, but not for long . . . quick with quips . . . piano and organ . . . enjoys being with people.*

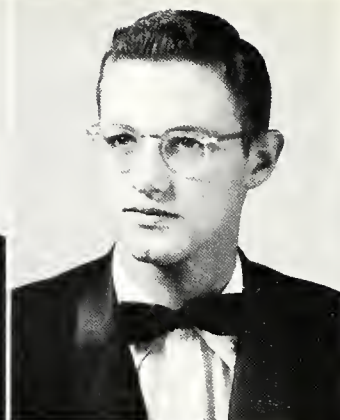

**Edward Lee Hitz**

Student Christian Association.

*Eddie's a good buddy from Campbelltown . . . high I.Q. . . . and knows how to use it . . . plans to be a veterinarian*

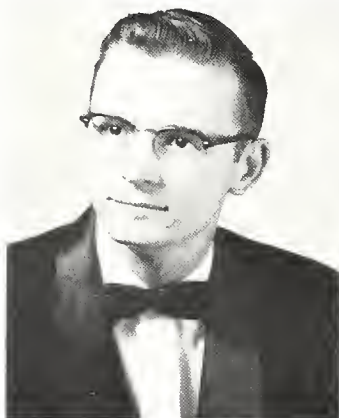

**Jack Ronald Hoffman**

Student Christian Association, Delta Tau Chi, Knights of the Valley.

*Jack . . . Jeanie's great guy . . . future Lutheran Minister . . . ardent contributor in discussions.*

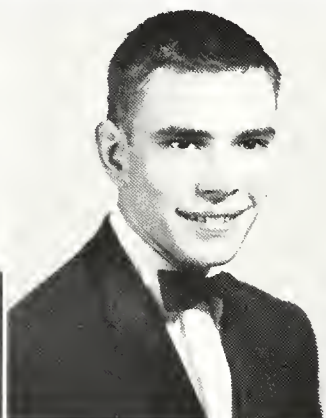

**John Buch Hoffman**

Student Christian Association, Chemistry Club, Intramural Sports.

*Johnny . . . pre-dental student . . . commuter from Lebanon . . . favorite outdoor sport is hunting . . . ping-pong enthusiast . . . quite capable intellectually . . . takes pride in his miniature railroad . . . plans to enter dental school after graduation.*



**John Henry Hoffman**

Student Christian Association, Phi Lambda Sigma, Psychology Club.

*Pack . . . has big ideas for the real estate business upon graduation from L.V. . . . getting prepared for it as a Business major and a psychology minor . . . Philo enthusiast.*

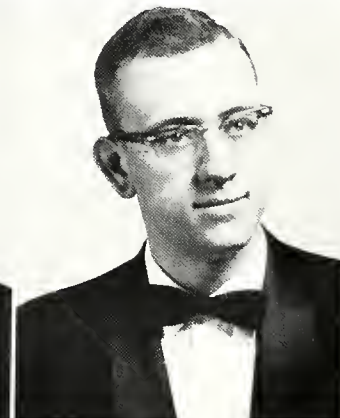

**Donald R. Hole**

Student Christian Association, Chorus, Glee Club, Cheerleading, Band, Wig and Buckle, Student Education Association, Fizzle Follies, Opera.

*Singing conservite . . . outside interest in automobiles . . . would like to direct his own professional chorus . . . Don . . . lives in Reading . . . tall cheerleader.*

## J U N I O R S



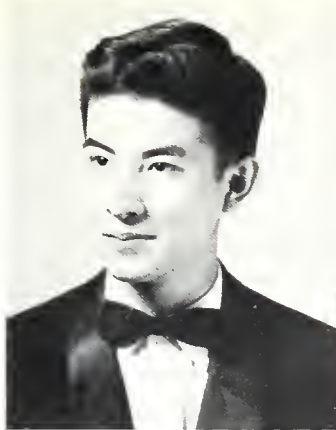

**Tatsuo Hoshina**

Glee Club, Chorus.

*Gifted with a melodious voice . . . came to us from Otsu-city, Japan . . . known for his shyness, politeness, and quiet ways . . . "Hotsie Totsie" . . . even tempered . . . good sense of humor . . . serious minded . . . nice to be with.*

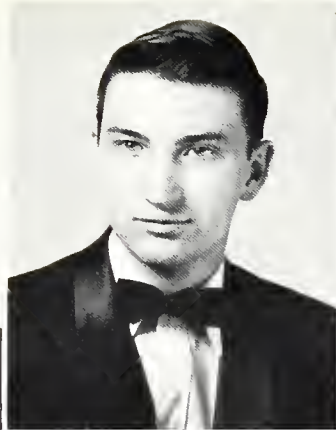

**Eugene Roy Hostetter**

Student Christian Association, Delta Tau Chi.

*Gene is a day student from Lebanon . . . a pre-minnie majoring in philosophy . . . his sincerity and friendliness win him many friends.*

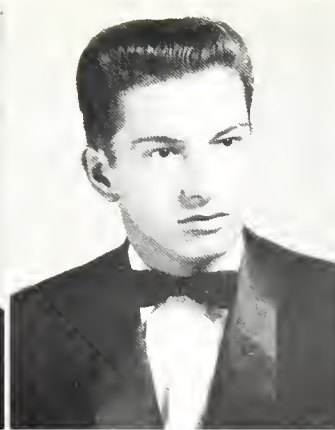

**Michael Philip Hottenstein**

Student Christian Association, La Vie Collegienne, Quittie.

*Mike from Myerstown . . . Quittie's great Ad Manager . . . one of Riley's Raiders . . . enjoys delving into metaphysics and psychic phenomena.*

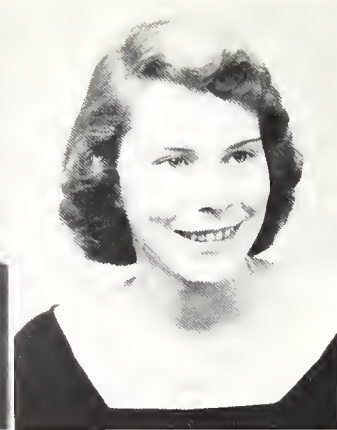

**Barbara Gunhild Johnson**

Cheerleader, Women's Athletic Association, Kappa Lambda Nu, Student Faculty, Varsity Hockey, Quittie, Political Science Club.

*Barb . . . comes to us from Rye, New York . . . L.V. C.'s peppy cheerleader . . . loves all sports . . . cute and full of spunk . . . neat dresser . . . happy manner.*



**Dorothy Claire Jones**

Student Christian Association, Kappa Lambda Nu, Student Education Association, Women's Athletic Association, Glee Club, Color-guard, Fizzle Follies, Opera.

*Future teacher from the conserve . . . a stamp collector . . . expresses her individuality in smart clothes . . . sunny smile . . . would like to obtain her master's degree . . . Dottie.*

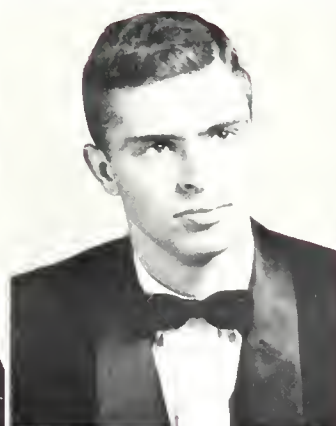

**Robert Witmer Kauffman**

Student Christian Association, Delta Tau Chi, Psychology Club, Political Science Club.

*Bob . . . philosophy major . . . makes his home in Hagerstown, formerly from New Cumberland . . . quiet, until you get to know him . . . visits Penn State . . . second Jerry Lewis . . . one of the "kitchen gang".*

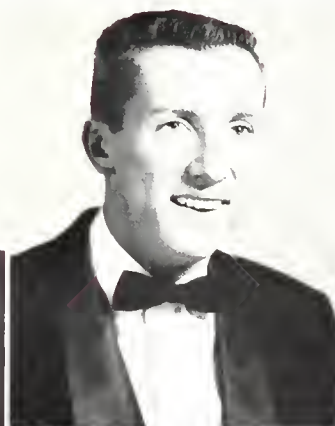

**Aubrey Hanford Kershner**

Student Christian Association, "L" Club, Track, Basketball, Student Education Association.

*Aub . . . captain of track team, also record breaker . . . secretary of "L" Club . . . out numbered in music class . . . easy going . . . can be counted on for fun.*



**Barbara Jean Klinger**

Student Christian Association, Student Education Association, Quittie, Kappa Lambda Nu, Glee Club, Band, Girls' Band, Hockey, Women's Athletic Association, Chorus, Fizzle Follies, La Vie Collegienne.

*Hard working picture editor of the "Quittie" . . . "Bobbie" . . . plans to attend grad school, then teach music . . . loyal West Haller . . . keeps things lively.*

**C L A S S O F ' 5 8**

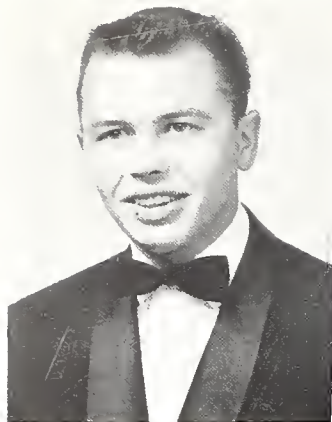

**Robert Calvin Kohr**

Student Christian Association.

*Bob is a vet who commutes from Lebanon . . . he's majoring in Economics . . . he plans to enter some type of personnel work where his friendly manner will certainly prove an asset.*



**Evelyn May Krammes**

Student Christian Association, Women's Commuter Council, Student Education Association, Chorus, Childhood Education Club.

*Evie . . . livens the library . . . some think she's quiet . . . future teacher the kids will love . . . "Did you do your Spanish yet?" . . . all kinds of car trouble commuting to Annville.*

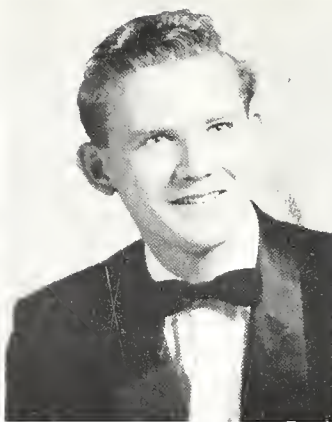

**Fred Stuart Kreider, Jr.**

Political Science Club, Wig and Buckle, Band.

*From the center of town . . . likes to stay up all night and sleep all day . . . friendly grin . . . good all around buddy.*

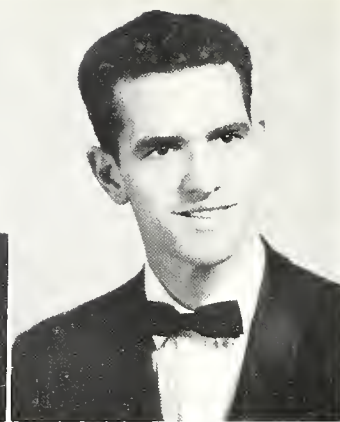

**Thomas Harry Kreiser**

Student Christian Association, Chemistry Club.

*Oh yes, he's from Ono . . . another mad chemist . . . interest in photography . . . Tom . . . "table tennis anyone?" . . . card shark, when it comes to bridge.*



**William Paul Krick**

Student Christian Association, Legionnaires, Baseball.

*Recently married to a cute L.V.C. alumnus . . . vet . . . "Krickie" . . . hometown is Rexmont . . . leads a calmer existence since his marriage . . . plans to be a forester after grad school at Duke.*

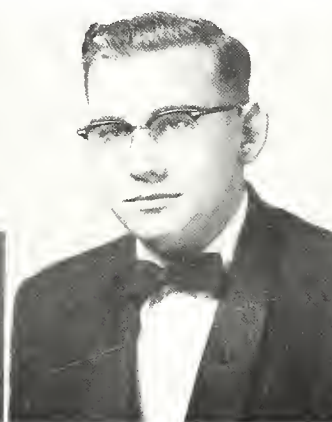

**Clarence Robert Landis**

Student Christian Association, Delta Tau Chi, Student Education Association, Childhood Education Club.

*Plans to be a missionary . . . seminary after L.V.C. . . . Bob . . . subtle humor . . . friend to all . . . comes from Lancaster . . . S.C.A. worker . . . conscientious.*



**James Darlington Laverty**

Student Christian Association, Beta Beta Beta, Chemistry Club, Kappa Lambda Sigma, Track.

*A great guy to have for a friend . . . oh, those eyes . . . Jim . . . industrious pre-med student . . . should be a good doctor . . . loves basketball . . . known for his good nature.*

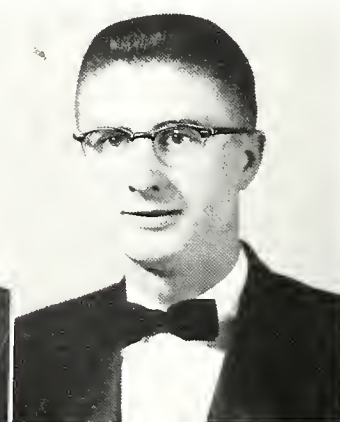

**John Robert Lebo**

Student Christian Association, Delta Tau Chi, Chorus.

*From Carlisle . . . philosophy major . . . active member of S.C.A. . . . great organist . . . will make a good minister . . . friendly grin.*

# J U N I O R S



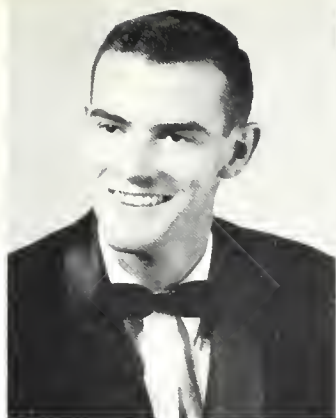

**Charles Weicht Lightner**

Student Christian Association, Delta Tau Chi, Kappa Lambda Sigma, *Quittie*.

*Chuck . . . engaged man . . . frequenter of West Hall . . . comes to L.V. from Chambersburg . . . never at a loss for words . . . witty . . . fine speaking voice.*



**Fern Romaine Liskey**

Student Christian Association, Symphony Orchestra, Girls' Band, Glee Club, Chorus, Varsity Basketball, Hockey, Women's Athletic Association, *Quittie*.

*Loves to play hockey . . . full of pep . . . future music teacher . . . lives in Annville . . . attractive dresser . . . quiet worker . . . left hand sparkler.*



**Charlotte Jean Long**

Student Christian Association, Student Education Association, Kappa Lambda Nu, Women's Athletic Association, *Quittie*, Glee Club, Chorus, Wig and Buckle, Opera, Fizzle Follies, J.V. Basketball, Student Faculty Council.

*Charl . . . tall gal . . . lends her help in many ways . . . supports S.C.A. choir with her mature soprano voice.*



**Robert Eugene Longenecker**

Beta Beta Beta, Varsity Football, Track, L Club.

*Half-back with pushed up sleeves . . . bio. major . . . L.V.C.'s Indian . . . fascinating person . . . easy to talk to . . . ladies' man . . . asset to the football team . . . "Big Ten" Bob.*

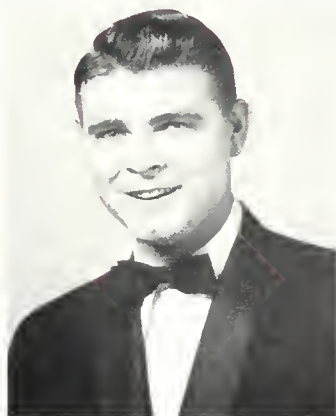

**Ralph Harold Lutz**

Student Christian Association, Pi Gamma Mu, Psychology Club.

*He's taken the fatal step and glad about it too . . . quiet and studious . . . member of Pi Gamma Mu . . . "Lutzie" . . . hobby is sports officiating.*



**Carol Ann Mark**

Student Christian Association, Kappa Lambda Nu, Psychology Club.

*Loyal member of Clio . . . serious gal . . . interested in helping others . . . quiet mannered.*

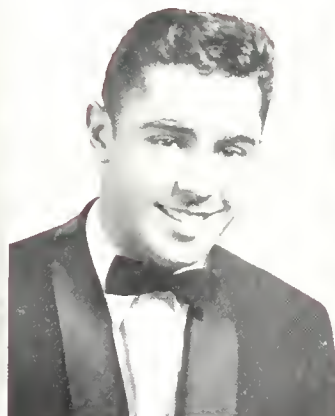

**Vincent Martinicchio**

Football, Baseball, L Club. *Vince "The Prince" . . . a "county" boy . . . dark and handsome . . . line-smashing half-back . . . the "great pretender" . . . drives a power-packed Chevy . . . contagious grin.*



**Roberta Kay McBride**

Student Christian Association, Kappa Lambda Nu, Student Education Association, Chorus, Concert Band, Symphony Orchestra, Glee Club Orchestra, Woodwind Quintette, Girls' Band, *Quittie* staff.

*Birdie . . . music education major from Huntingdon . . . flutist . . . pretty dark hair . . . plans to teach music after graduation . . . correspondent with Rochester, New York . . . sweet and lovely.*

**C L A S S O F ' 5 8**

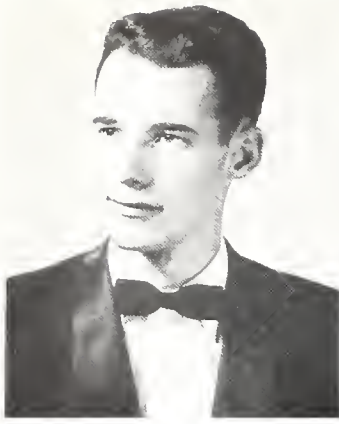

**Jack Mars McDonald**

Student Christian Association, Phi Lambda Sigma, "L" Club Track, Student Faculty Council, Chorus, Psychology Club.

*Eco major . . . Mac . . . plans eventually to take over his father's business . . . from the Capital of Peansylvania . . . happy-go-lucky . . . easy to know.*



**Peter Paul McEvoy**

Student Christian Association, Student Education Association, Childhood Education Club, Baseball, Basketball, "L" Club, Intramural Sports.

*"Macadoo" . . . New Jerseyite from Sewell . . . letterman . . . member of Intramural Sports Council . . . easy talker, especially with the opposite sex.*



**Samuel Edgar McLinn**

Student Christian Association, Phi Lambda Sigma, Chemistry Club, Wig and Buckle, Quittie, Intramural Sports.

*Nice looking . . . sharp dresser . . . Sam . . . trustworthy . . . treasurer of the Chem Club . . . table tennis champ . . . quiet and conscientious pre-med student . . . hails from Hnrrisburg . . . friend to all.*



**Marie Ann Meyer**

Student Christian Association, Delta Lambda Sigma, Student Education Association, Opera.

*Elementary Education major . . . from the Garden Spot of the World . . . small, but peppy . . . one of the old North Hallers . . . known for her antics . . . Delphian gal . . . sparkling blue eyes . . . enjoys dancing.*



**Harriet Mickey**

Student Christian Association, Chorus, Student Education Association, Delta Lambda Sigma, La Vie Collegienne.

*Cute as can be . . . engaged to Chuck . . . Mickey . . . pretty brown eyes and hair . . . sweet and generous . . . talents lie in the music field . . . knit wit.*

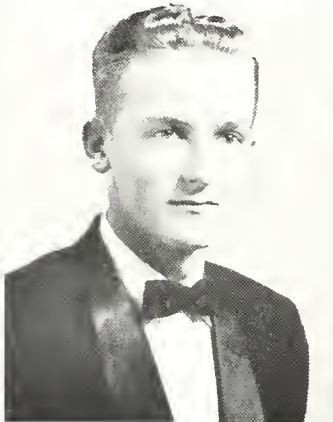

**Lester LeRoy Miller, Jr.**

Chemistry Club, L Club, Kappa Lambda Sigma, Knights of the Valley, Varsity Baseball, Freshman Class Treasurer, Sophomore Class Vice-President.

*Hails from Valley View . . . on the quiet side, but mingles well, especially with the opposite sex . . . future M.D. . . . "left-over" Les . . . happy disposition . . . sets a friendly atmosphere.*

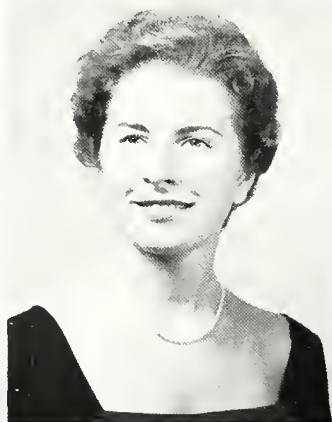

**Sally Ann Miller**

Delta Lambda Sigma, Chorus, Glee Club, Color Guard, Jiggerboard, Quittie.

*Our little song bird . . . gifted with a beautiful voice . . . loves horseback riding . . . miles of smiles . . . her second home is the conserv . . . pretty and popular.*



**Donald Arthur Misal**

Student Christian Association, Delta Tau Chi.

*A Maryland man with a philosophy major . . . has high hopes for the ministry . . . Don will reach them too . . . a really nice guy.*

# J U N I O R S





**James Ayars Mitchell, Jr.**

Kappa Lambda Sigma, Quittie, Political Science Club, Wig and Buckle, Student Christian Association.

*A real swell individual . . . dependable . . . a man of many activities . . . great guy to know and a good pal to have around . . . versatile student . . . Pres. of Kalo . . . backbone of "Quittie" on the business side.*

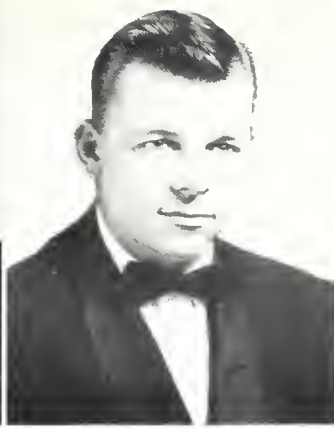

**Robert Carson Monroe**

Student Christian Association.

*Happy-go-lucky . . . soon will celebrate his first wedding anniversary . . . talker with big ideas.*



**Joseph Nassaur**

Student Christian Association, Phi Lambda Sigma, Treasurer of Junior Class, Baseball, Intramural Sports.

*Our favorite "Brooklyn Bum" . . . Joe . . . champion dining hall waiter . . . engaged to girl back home . . . "Does anyone want hongies?" . . . plans to be a C.P.A. . . . reep of Philo.*



**Ruth Ellen Obert**

Student Christian Association, Student Education Association, Delta Lambda Sigma, Girls' Band, Chorus, Fizzle Follies.

*Ruthie . . . makes her home in Liverpool . . . she is a music major . . . the piano's her pet . . . Loyal Delphian gal . . . good friend.*

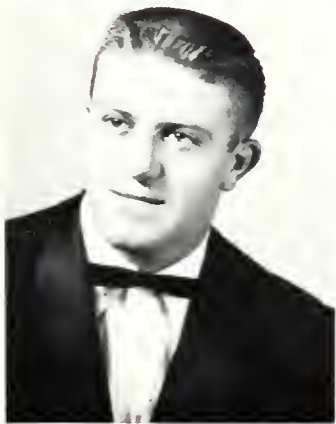

**John Porter Ollinger**

Football, Baseball, Basketball, Student Christian Association, Chorus, Wig and Buckle, Psychology Club, Student Education Association, L. Club, Phi Lambda Sigma.

*A frosh rusher . . . sharp dresser . . . a letter man . . . fanatic on evolution . . . dynamic personality . . . "The Olls" . . . ardent sports fan . . . plays kicker extraordinary.*



**Charlotte Ann Pierson**

Student Christian Association, Symphony Orchestra, Glee Club, Wig and Buckle, Chorus, Fizzle Follies, Opera.

*"Totty" . . . alias Sabrina, Antigone, Marie, and Laura . . . president of Wig and Buckle . . . teaches dancing to children . . . frantic flurry . . . sleep walks through fire drills . . . we foresee a future Broadway star.*



**Eugene Joseph Pietreniak**

Phi Lambda Sigma, Track, L. Club, Intramural Sports.

*Pete . . . Junior Woodchuck . . . bio. major . . . treasurer of Philo . . . the "Giant" . . . happy manner, spontaneous humor . . . a "county" boy . . . frequent trips to Reading . . . big fellow with a big heart.*



**Richard Eugene Powell**

Student Christian Association, Band, Brass Ensemble, Chorus.

*Dick . . . loves hot rods . . . wants to continue his music education in grad school . . . quiet in his own way . . . good sense of humor . . . congenial . . . "Watch it gals, he's got a smooth line!"*



**Sessaly Ann Prugh**

Student Christian Association, Delta Tau Chi, Delta Lambda Sigma, Student Education Association, Girls' Band, Symphony Orchestra, Chorus.

*Sess . . . genuine regard for others . . . has a ready giggle . . . faithful violinist . . . thoroughness and patience personified.*

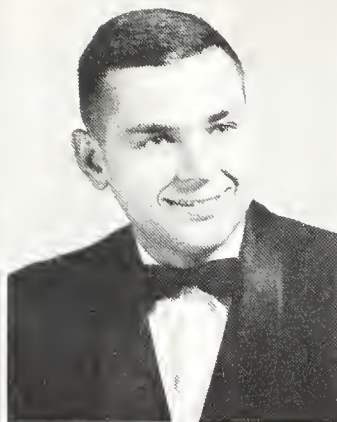

**John Franklin Ray**

Student Christian Association.

*Great guy from Robesonia . . . good head for figures . . . math minor . . . talkative . . . goes in for outdoor sports.*

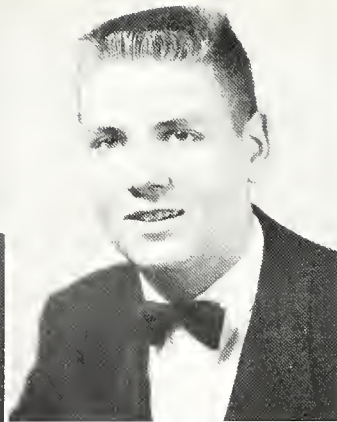

**Chester Theodore Rebok**

Student Christian Association, Kappa Lambda Sigma, Wig and Buckle, French Club, Quittie.

*Editor of Kalo's Red and Gold . . . always willing to help . . . Chet . . . the jet . . . comes from the great little town of Steelton . . . can always be counted on . . . English major.*



**Ruth Reddinger**

Student Christian Association.

*One half of the college nursing team . . . easy on the eyes . . . from "next door" Cleona . . . warm and friendly manner . . . takes time out of her busy schedule for ice skating and dancing.*

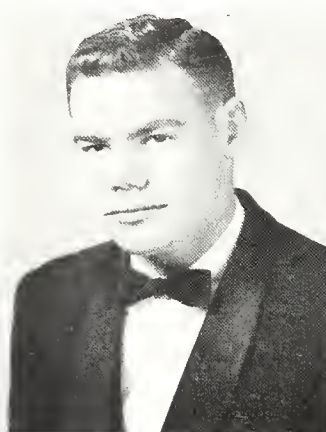

**Thomas Charles Reinhart**

Junior Class President, Kappa Lambda Sigma, Knights of the Valley, Quittie, Men's Senate, Football, Baseball, L Club.

*Our Pres . . . terrific dresser . . . the veep of Kalo . . . goodlooker . . . a man of many talents . . . pillar of strength to our class . . . ardent sports fan.*

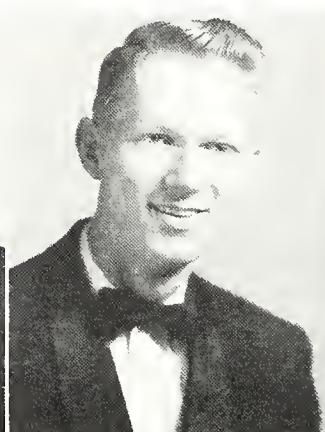

**Marvin Lee Rice**

Student Christian Association, Cabinet, Delta Tau Chi.

*Red hair . . . proud of being from Hagerstown . . . S.C.A. choir . . . Is that a southern drawl? . . . one of the kitchen crew . . . pre-ministerial . . . Marv . . . will be an asset to the Seminary in Dayton.*



**Mary Ellen Risser**

Delta Lambda Sigma, Student Education Association, Student Faculty, Chorus, Childhood Education Club, Quittie.

*Personality plus . . . attractive wardrobe . . . future El. Ed. teacher . . . one of the Colgate smile sisters . . . busy little gal . . . ambitious worker who tries hard . . . unassuming and polite . . . sweet as candy.*



**Rosemary Diane Ruhl**

Student Christian Association, Student Education Association, Pi Gamma Mu, Political Science Club.

*Sunshine in her smile . . . "Tootie" . . . as sweet as can be . . . hidden artistic talent . . . secretary of Pol Sci Club . . . avid history student . . . heart of gold . . . not easily perturbed.*

# J U N I O R S





**David Henry Schell**

Student Christian Association. Chorus, Band.

*Conservite who is an accomplished organist . . . lends music to chapel programs . . . Dave . . . travels daily from Myerstown . . . ready and willing to help any good cause . . . friendly and congenial manner.*



**Martha Eileen Schwenk**

Student Christian Association, Psychology Club, Childhood Education Club, Delta Lambda Sigma, Student Education Association.

*Eileen . . . married not too long ago . . . short gal who minors in music, majors in elementary ed . . . enjoys talking . . . organist in the First Evangelical Lutheran Church in Annville . . . well liked.*

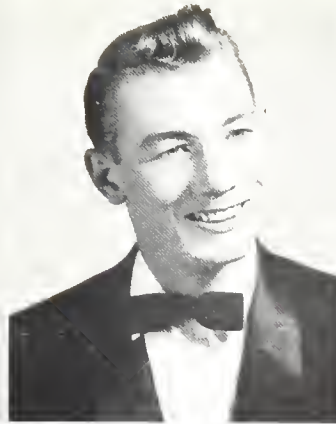

**Charles Seibert**

Student Christian Association, Legionnaires.

*Chuck . . . commutes daily from Hummelstown . . . majoring in economics . . . sports car fan . . . a good Joe in any crowd.*

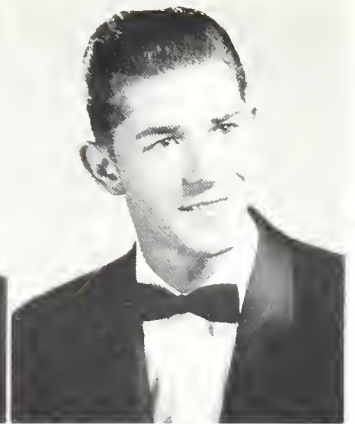

**N. Linwood Seibert**

Student Christian Association, Marching Band, Concert Band.

*Quiet . . . sousaphone player . . . pleasing personality . . . deep voice . . . admits to being a menace on the road . . . "Lin".*



**Robert Dale Sensenig**

Student Christian Association, Beta Beta Beta, Intramural Sports.

*Bob . . . from the big town of Lititz . . . biology major . . . deadly ping-pong player . . . fun loving . . . friendly . . . one of the former "Men's Annex boys" . . . one-time high dive champ of the Annville Quarry.*

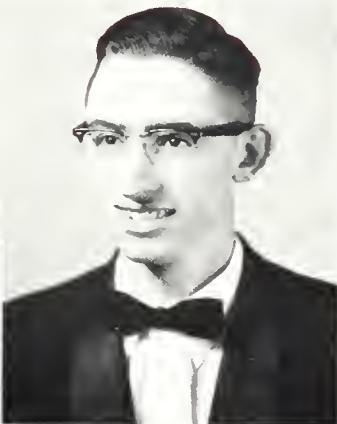

**Rodney Carroll Shaffer**

Student Christian Association, Chorus, Glee Club.

*One who need not worry about calories . . . his hobby is tropical fish . . . Rod . . . What's in the briefcase? . . . the guy with the portable seat cushion . . . number one repairman for the dumb waiter in the dining hall.*



**Marcia Ann Shirley**

Student Christian Association, Delta Lambda Sigma, French Club, Majorette, Wig and Buckle.

*"Marcy" . . . petite Southern Belle . . . cute and vivacious . . . gal with three first names . . . displays a talent for dancing . . . she has a way with everyone, especially the opposite sex.*

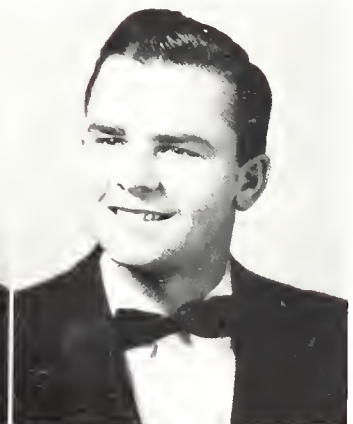

**Gary Henry Sipe**

Student Christian Association, Kappa Lambda Sigma, Chemistry Club, Men's Day Student Congress.

*Devoted Kalo man . . . serious day student . . . biology major . . . spends between-class time in the library.*

**C L A S S O F ' 5 8**



**Virginia Elsie Smedley**

Student Christian Association Cabinet, Childhood Education Club, *Quittie*, Kappa Lambda Nu, Religious Emphasis Week Chairman, Secretary of Junior Class.

*Certain to be a favorite teacher in elementary school . . . Ginny . . . sparkle of any crowd . . . fabulous friend to have . . . active in S.C.A. . . . unlimited abilities . . . love those dark eyes.*

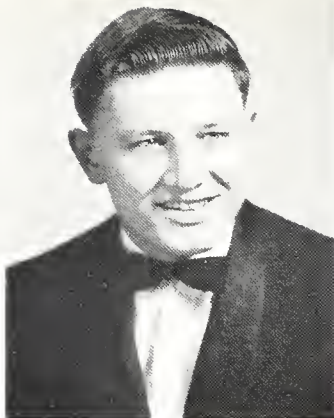

**Richard Smith**

Student Christian Association.

*A real great guy who is majoring in biology . . . he makes his home in Carlisle . . . a sports fan, he enjoys playing football . . . Dick wants to enter the teaching field.*

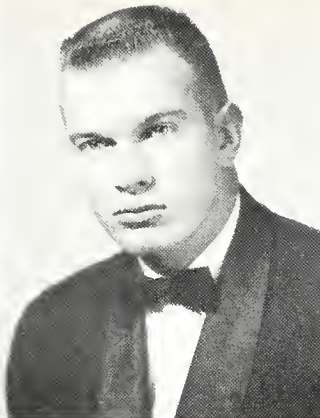

**Joseph Kenneth Snare**

Student Christian Association, Political Science Club.

*Joe . . . seen in uniform on Naval Reserve nights . . . comes from Camp Hill . . . plans to enter some type of parole or correctional work . . . works hard, but has fun too.*

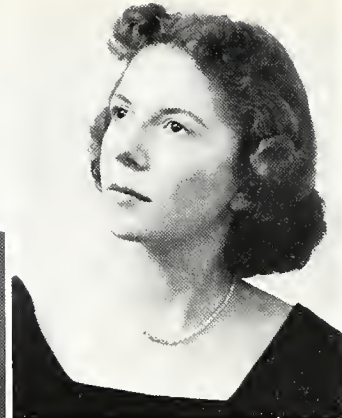

**Mary Ellen Snyder**

Student Christian Association, French Club, Psychology Club.

*Sue . . . ever ready smile . . . flair for clothes . . . gets along well with just about everybody . . . fascinating attraction for the opposite sex . . . her hobby — "knit one, purl two."*

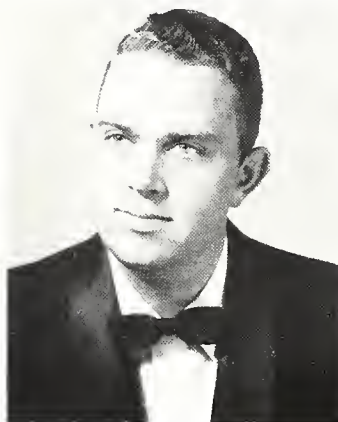

**Jack Elmer Spearing**

Student Christian Association, Marching Band, Concert Band, Glee Club, Chorus.

*Jack is a music major with a minor in business . . . plans to enter the field of teaching . . . a member of our own Dutch Band . . . hometown is Leicestown.*

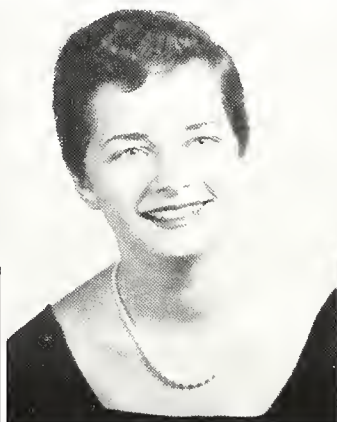

**Elizabeth Rose Speicher**

Elementary Education Club, Kappa Lambda Nu, Student Education Association, Women's Athletic Association.

*Football Queen of '54 . . . Libby . . . a clown at heart . . . dark hair with misty blue eyes . . . lively . . . rates a second glance . . . saucy spirit . . . cute ways.*

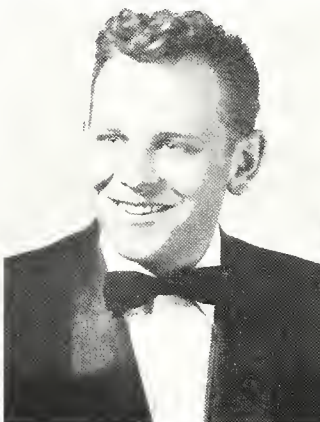

**John H. Sproul**

Football, Legionnaires, Intramural Sports.

*A "county boy" . . . goes to work on a bike . . . one of the married gang . . . liberal arts major . . . one of the mischievous members of our class . . . keeps everyone gaily laughing . . . "Jelly-Roll" Sproul.*

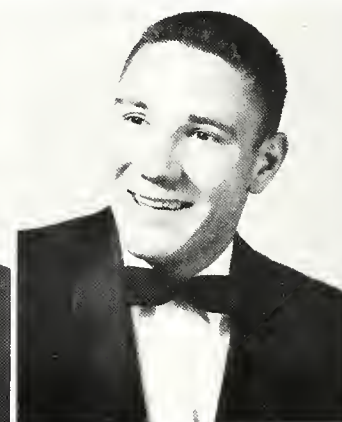

**Joe Leroy Stauffer**

Football, Baseball, L Club.

*Joe . . . weekend worrier from Red Lion . . . subtle humor . . . football dynamo . . . eco. major . . . genuine and unpretentious friend . . . the better you know him, the better you like him . . . pleasant disposition . . . hard worker . . . sets a friendly atmosphere.*

## J U N I O R S



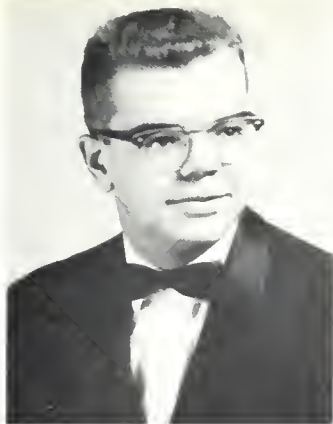

**James Richard Steffy**

Student Christian Association, *Quittie*.

*Serious day student from Avon . . . cute grin . . . on "Quittie's" business staff . . . Jim . . . rugged Riley Raider.*



**Darlene June Steiner**

Student Christian Association Cabinet, Delta Tau Chi, Chorus, Student Education Association, Jiggerboard, Manager for Girls' Hockey.

*Conserv student . . . an "angel" from Paradise, Pa. . . always full of fun . . . Music Deputation Chairman of Delta Tau Chi . . . efficient secretary of Jiggerboard.*



**Mildred Ann Stineman**

Student Christian Association, Student Education Association, Childhood Education Club, *Quittie*, Delta Lambda Sigma, May Day.

*Millie . . . Colgate smile . . . favorite topic—George . . . sweet senorita majoring in elementary ed. . . loyal to Sheridan . . . dreamer . . . owns "Pepi" the parakeet . . . "Miss Dependability".*

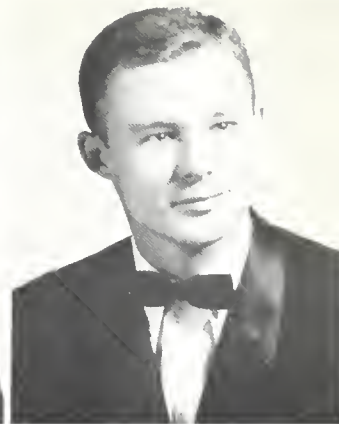

**Harold Pearson Swanger**

Student Christian Association.

*Sociology major . . . Hal . . . commutes from Myers-town . . . one of our vets . . . swell person to be around.*



**Mary Elizabeth Swope**

Student Christian Association, Glee Club, Chorus, Girls' Band.

*Mary . . . plans to be a music teacher . . . lovely mezzo-soprano voice . . . great impersonator . . . big, dark, sparkling eyes . . . visits Annapolis frequently . . . fun loving.*



**Charles David Teates**

Student Christian Association, Phi Lambda Sigma, Chemistry Club, Beta Beta Beta, Men's Senate, Vice-president of Junior Class.

*Capable Philo president . . . treasurer of Chem Club . . . pre-med student . . . true southern gentleman.*

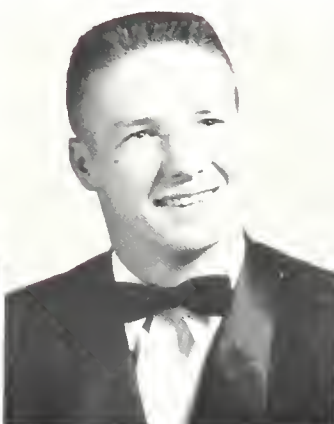

**Joseph Toy**

Football, Baseball, L. Club.

*Music Ed. is Joe's favorite . . . our football whiz-kid . . . small but mighty . . . will make a good coach . . . good things come in small packages . . . hails from Kittanning, Pa. . . witty . . . everybody's friend . . . go getter spirit.*



**James Daniel Tyson**

Student Christian Association, Band, Chorus, Symphony Orchestra, Junior Varsity Basketball, Intramural Sports, Student Education Association, Glee Club, Orchestra, Brass Ensemble, Woodwind Quintette.

*Jai . . . big talker . . . a conservative . . . plans to teach . . . one of the kitchen crew . . . outstanding French horn player . . . keeps you laughing.*

**C L A S S O F ' 5 8**

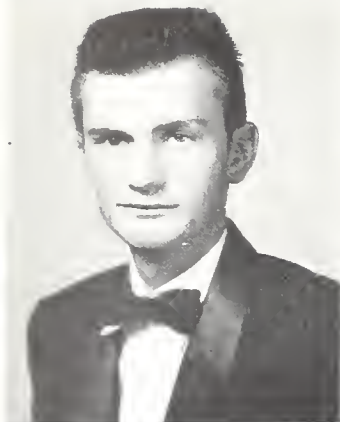

**Joseph Anthony Verdonne**

Student Christian Association.

*Joe . . . a transfer majoring in chemistry . . . plans to continue his work in Delaware University . . . spends his time between classes playing pinochle and sleeping . . . enjoys fishing and hunting too.*



**Beverly Ann Walp**

Student Christian Association, Student Education Association, Childhood Education Club, Kappa Lambda Nu.

*Cute gal from South Hall . . . one of the shortest . . . "Bev" . . . tiny feet . . . hails from Allentown . . . always studying, but always has time for fun.*



**Beverly Anne Weaver**

Student Christian Association. Student Education Association. Delta Lambda Sigma, Girls' Band, Brass Ensemble, Chorus, Band Color Guard.

*A slender miss . . . from the town of Akron, Pa. . . "Bev" . . . loyal to Delphian . . . pleasant smile for everyone, especially Lin . . . reliable . . . future music teacher.*

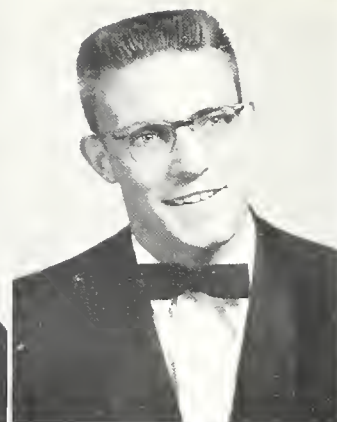

**Ronald Blair Weinel**

Knights of the Valley, Football, L Club.

*Ron . . . watch out for his hidden humor . . . great weight lifter . . . fast moving guard . . . the better you know him the better you like him . . . genuine and unpretentious friend . . . on the sunny side of the street.*



**Sandra Jean Weit**

Student Christian Association Cabinet, Delta Tau Chi, Kappa Lambda Nu, Women's Athletic Association, Student-Faculty Council, Intramural Sports.

*Sandy . . . from the home of Lititz pretzels . . . sociology major . . . wonderful friend . . . energetic worker . . . goalie for our hockey team . . . many abilities . . . loyal to Clio.*

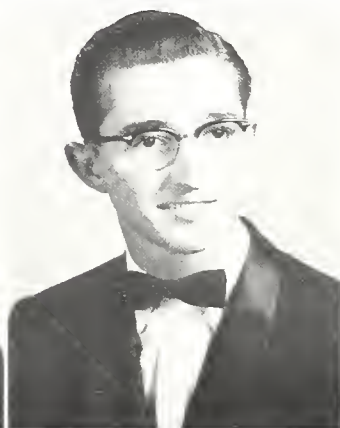

**Jay Harold Weitzel**

Student Christian Association, Band, Symphony Orchestra, Clarinet Quintet, Chorus, Student Education Association, Opera, Fizzle Follies.

*Cool clarinetist . . . "Hal" . . . hi-fi enthusiast . . . can always be counted on for fun . . . already giving private lessons . . . soloist with the Symphony.*



**Donna Margaret Williamson**

Student Christian Association. Women's Athletic Association. Delta Lambda Sigma, Wig and Buckle, La Vie Collegienne, Quittie, Girls' Band, Concert Band, Chorus, Basketball, Opera, Fizzle Follies.

*Future music teacher . . . flirtatious blue eyes . . . full of fun . . . well known personality . . . peps up the Coed . . . clothes galore . . . friend in need.*



**Glenda Lee Wilson**

Student Christian Association.

*Future elementary teacher . . . beautiful smile . . . party goer . . . sorry fellas. she's pinned . . . clothes conscious . . . friendly.*

# J U N I O R S



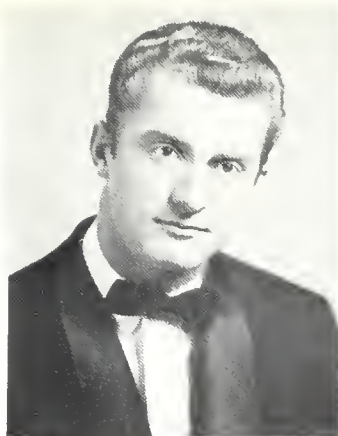

**Gerald Shober  
Wingenroth**

Student Christian Association, Opera, Glee Club, Chorus, Intramural Basketball, Volleyball, Student Education Association, Fizzle Follies.

*A carefree conservite . . . Jerry . . . hails from Reamstown . . . hopes to be a music teacher when work for Uncle Sam is finished . . . fun to know.*

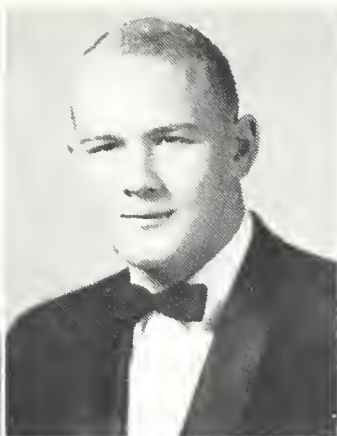

**James Franklin Wolfe**

Football, Chemistry Club, Men's Senate, L Club.

*Blond, blue eyed letter man . . . conscientious chem major . . . hails from Dallas-town . . . hard to move tackle of the football team . . . quick wit . . . big man with a little car.*

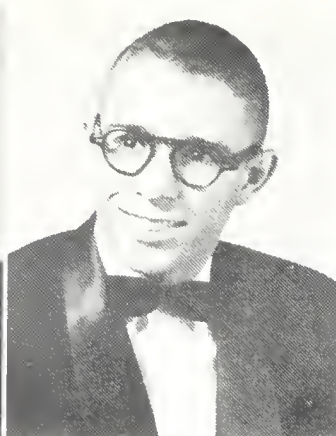

**James Clifford Wright**

Student Christian Association, Chemistry Club, Phi Lambda Sigma, Wig and Buckle, Student Faculty Council.

*Jim . . . comes from way down south in Louisville, Ky. . . . a real character . . . chem major . . . never has trouble talking . . . ready and willing to create laughter.*



**Susan R. Zimmerman**

Student Christian Association Cabinet, Student Christian Association Choir, Delta Tau Chi, Student Education Association, College Band, Girl's Band, Glee Club, Chorus, Clarinet Ensemble, Fizzle Follies, Executive Board, Opera, Quittie, L Book Staff.

*Fine pianist . . . can always be found in the conserv . . . faithful worker . . . soft dark hair and snapping eyes . . . a friend in need.*

## Those Not Pictured

**EARL VICTOR EDRIS**  
Lebanon, Pennsylvania  
PHYSICS

**JERRY S. LINNEKIN**  
Harrisburg, Pennsylvania  
MATHEMATICS

**VINCENT P. LUPO**  
Trenton, New Jersey  
ECONOMICS

**MAYLORRAINE A. SEIDEL**  
Annville, Pennsylvania  
NURSING

**SANDY R. STOVER**  
Hershey, Pennsylvania  
CHEMISTRY

**C L A S S O F ' 5 8**



*JAMES MITCHELL*



*MARCIA SHIRLEY*

**the Quitties . . . *Mr. and Miss***



*MISS ELIZABETH SPEICHER*



*MISS MARY SWOPE*



*and their Royal Court*



*THOMAS REINHART*



*VIRGINIA SMEDLEY*

**Timely representatives of L.V.C.**



**and in the field  
of Athletics**



*JOSEPH TOY*

*BARBARA JOHNSON*

DARWIN GLICK



VIRGINIA SMEDLEY



JANET TINGLEY DEITRICH



DAVID TEATES



JAMES WOLFE

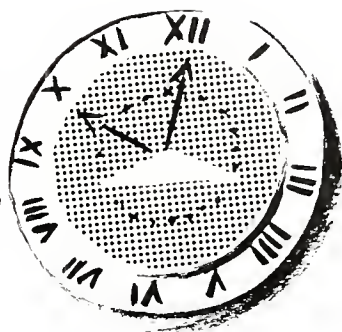

**the students pick 10**





HELEN EPTING



TATSUO HOSHINA



SALLY MILLER



SUSAN ZIMMERMAN



CHARLOTTE PIERSON

**. . . Outstanding Juniors**

**from the  
college  
and from the  
conservatory**

# In Memoriam

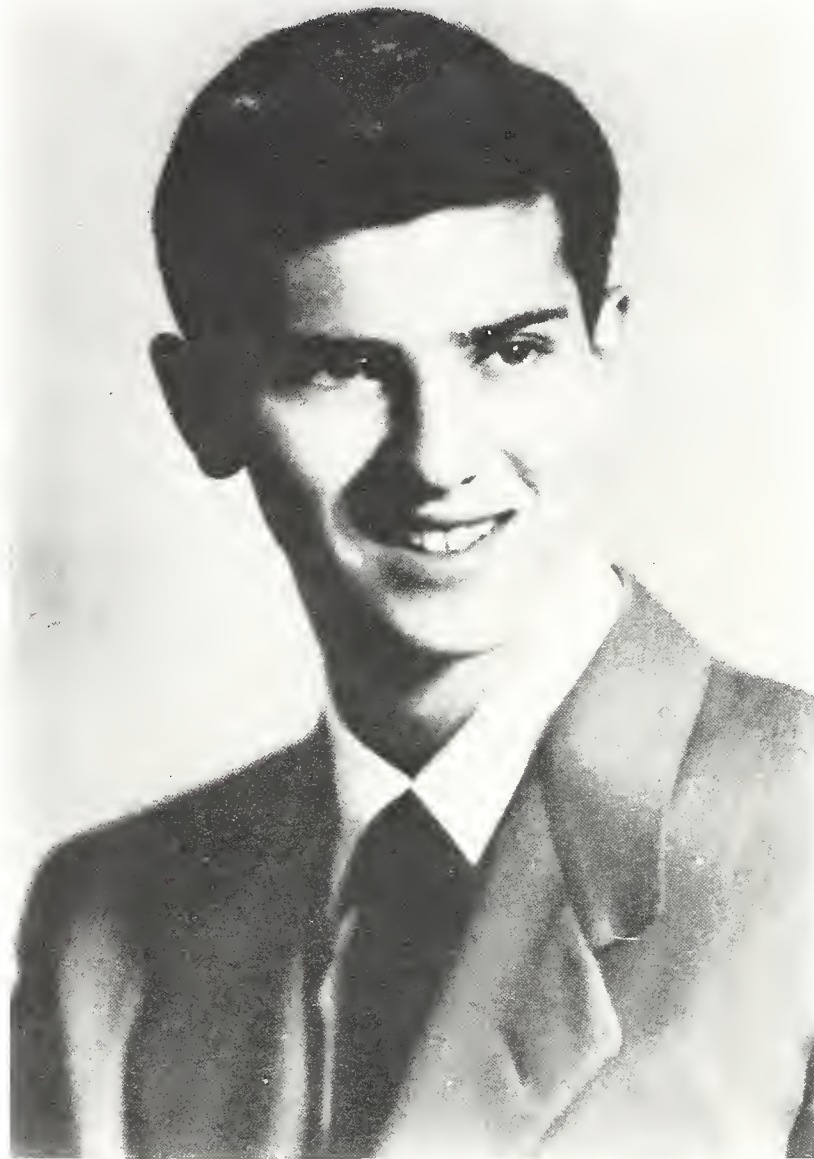

JOHN RAY McCULLOUGH

As the Junior Class moves ahead, we must pause to reflect on the memory of John, one of our classmates. Although John was at Lebanon Valley for just a short time, he is not forgotten. All of us who knew him will remember him for his quiet and likeable manner. His spirit remains with us, in everything that we do.



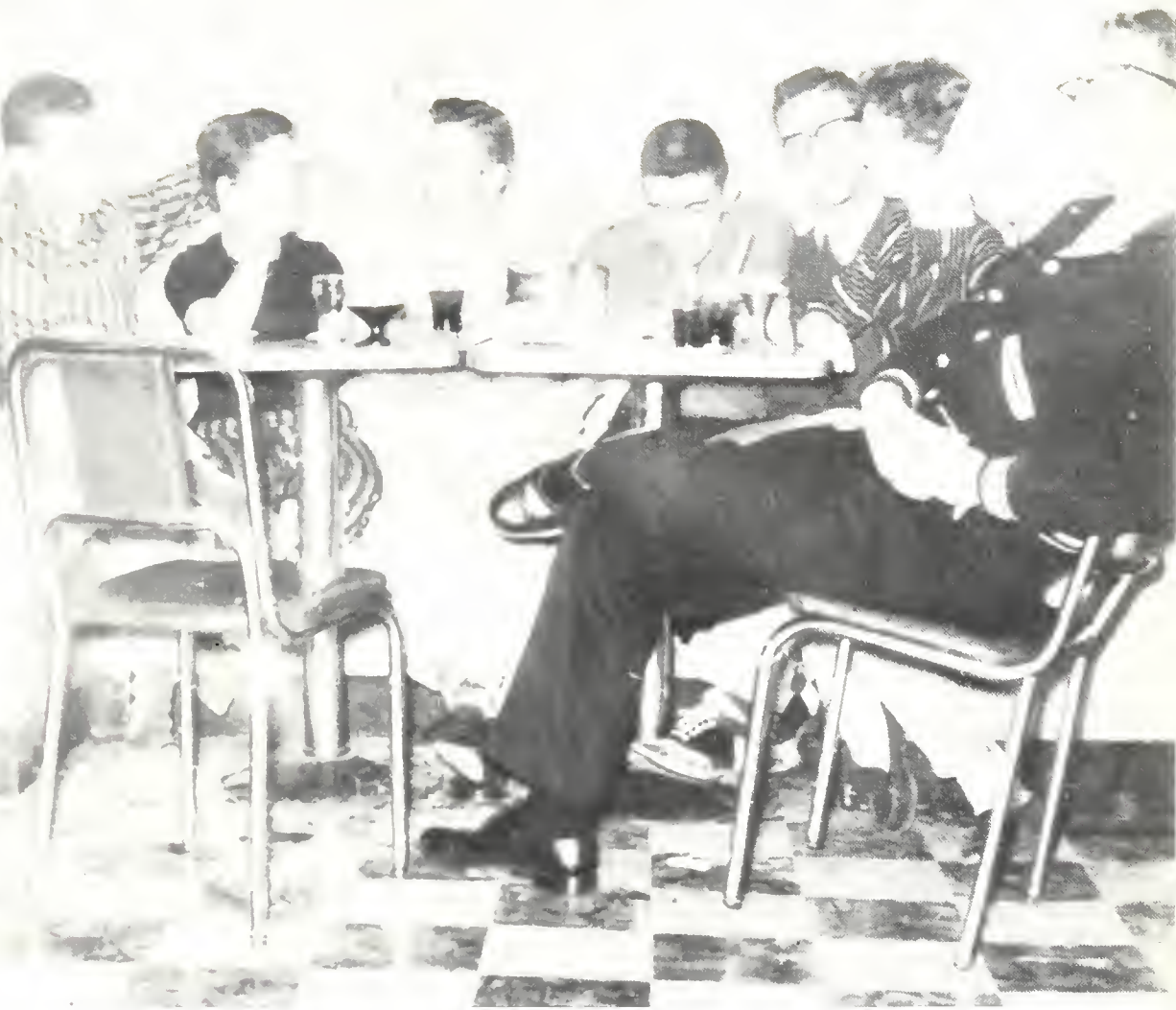

"KIBITZING"

## 3rd year escapades



LAB WORK FOR THE DISC JOCKEY COURSE.

IN SPRING A YOUNG GIRL'S FANCY LIGHTLY  
TURNS TO THOUGHTS OF . . .



WATCH'N ALL THE GIRLS GO BY.



WHO'S MOVIN' AND GROOVIN'  
AROUND?



IT'S A ROUGH LIFE.



"SHOW ME THE WAY TO GO HOME."



NO FEARS! THE CO-ED WILL STAND FOR YEARS!



THE END OF THE ROPE.

THE LINE FORMS TO THE RIGHT FOR THE HOT NEWS COMING THROUGH THE "GRAPE-LINE!"



THIS HAS BECOME A HABIT.



OH YOU CUT UP!









## UNDERCLASSMEN

---

*"to every thing  
there is a season"*



# Sophomores

*Left to right: N. Heindal, Treasurer; V. Evans, Vice President; S. Stover, President; R. Rogers, Secretary.*

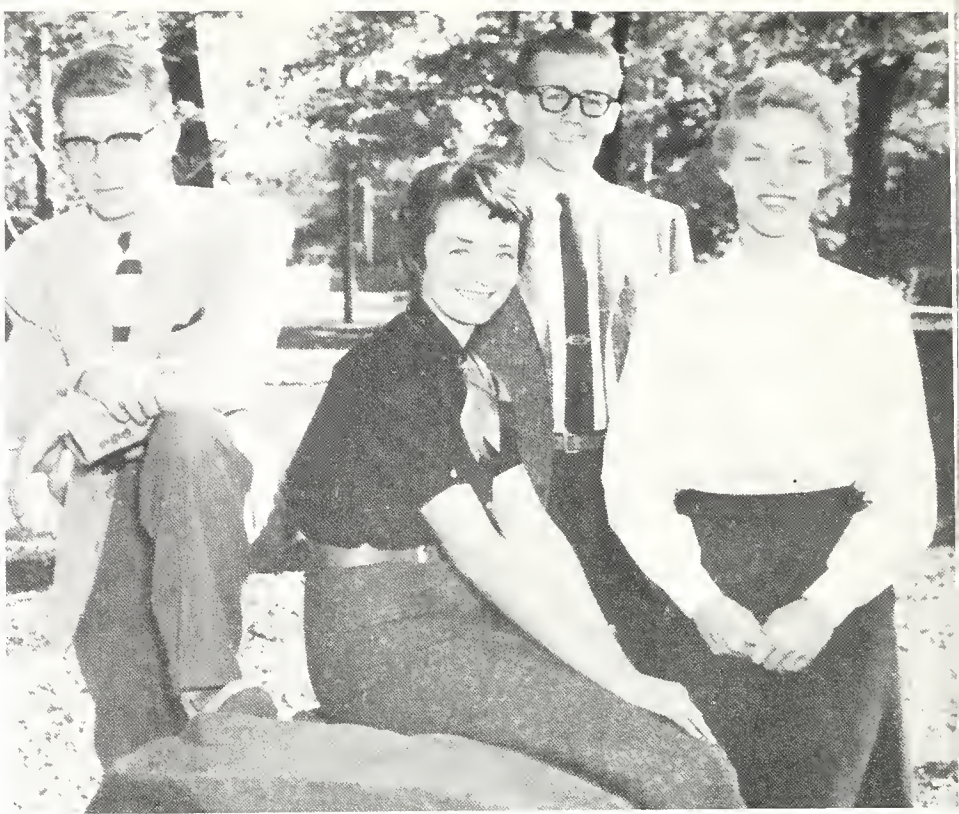

*Left to right; First row: C. Wernert, M. Kreider, M. Hartenstine, L. Bartram, M. Beaver, R. Rodgers, P. Niosi. Second row: A. Edwards, P. Rock, J. Graby, L. Heefner, M. Sponsler, E. Slizosky. Third row: S. Stover, A. Ford, D. Kreider, G. Fillmore, E. Fake.*





*Left to right. First row: J. Eaby, S. Oakes, N. MacDonald, S. Trostle, M. Spancake, P. Barbour, J. Zuse, D. White. Second row: F. Rhen, L. Shirey, S. Hartz, S. Artz, C. Shairer. Third row: R. Kerstetter, F. Argenziano, M. Schaeffer, F. Giovanazzo, T. Setron, K. Trantman. Fourth row: J. Stonaker, J. Greenwood, Nicholas, R. Bird, L. Gillmore, J. Barr, N. Heindel, S. Winarski, C. Schmidt, S. Dymond, R. Hartranft.*



*Left to right. First row: M. Copenhaver, J. Michaels, E. Berger, V. Evans, L. Gay, M. Hafer. Second row: J. Morris, T. Kunkle, V. Roeske, C. Paul, W. Rich, B. Rismiller, P. Luckens, B. Ritter, G. Lennox. Third row: K. Platt, V. Crudele, R. Howell, H. Graham, R. Morrison, T. Fry, J. Colangelo.*



*Left to right. First row: M. Cook, L. Lawson, S. Dubbs, S. Suter, J. Noll, E. Stamm, R. Staab, P. DePugh, L. Zacharias, J. Cunningham, W. Ness, D. Briggs, S. Fox. Second row: D. Henner, J. Kelly, C. Ott, A. Saunders, B. Sprengle, S. Kaestner, M. Ranck, P. Ashbrook, E. Black, D. Hein, D. Hill. Third row: W. Hecker, L. Marb, J. Fisher, F. Vespe, J. Bustard, N. Umble, J. Fuller, M. Starr, J. Simes, M. Kath. Fourth row: W. Romig, D. Weiher, R. Musser, W. Hollis, J. Springer, P. Bronson, R. Dietz, K. Heckert, D. Fike, J. Kautsro.*



*Left to right. First row: N. Nichell, L. Burkhardt, M. Orner, F. Burras, A. Rice, M. Bucher, B. Woodley. Second row: L. Thomas, J. Stouffer, L. Lohman, P. Leader, J. Thomas, J. Daub, S. Long, M. Myers, J. Turner, B. Burns, J. Blank, F. Eshleman. Third row: R. Cassel, D. Sims, L. McCanly, K. Nelson, W. Derr, H. Koch, C. Cromwell, S. Lynch, J. Noferi, J. Frazier, J. Catlin. Fourth row: R. Dougherty, G. Bernstein, R. Daugherty, D. Shmuck, N. Sipe, J. Wagny, S. Waldman, H. Donley, N. Hernberg, B. Skaler, D. Mede, J. Metha, F. Brawley, Jr., C. Piersol, J. Salem, K. Longenecker, R. Dickey.*



# Freshmen

J. Caplin, President; J. Cunningham,  
Secretary; M. Orner, Treasurer; S.  
Butz, Vice President.



*Left to right. First row:* D. Heberlig, D. Beane, J. Schlegel, R. Stahley, P. Feather, C. Jarbol, D. Van Kirk, K. Krause, H. Good, W. Zorum. *Second row:* G. Hertzler, N. Kulp, R. Willauer, R. Horn, A. Brightbill, P. Hagerty, M. Garber, B. Funk, G. Hart, P. Jones, R. Yocum, S. Angle. *Third row:* B. Firestine, C. Man, D. Mead, W. Hughes, R. Mastrogiovanni, P. Long, D. Rosenberg, B. Frease, M. Potts, C. Hellick. *Fourth row:* C. Kordas, K. Wesolowski, J. Bricker, M. Dubbs, T. Arnold, M. Mihalek, E. Alexander, R. Harlackner, R. Sabot, R. Rarne. *Fifth Row:* R. Ziegenfuss, R. Harper, R. Hovis, A. Kohler, J. Ennis, G. Francis, W. Bailey, Jr., J. Phillips, H. Johnson, W. Miller, Jr. *Sixth row:* J. Nelson, S. Butz, H. Messner, L. Sheaffer, D. Zechman, F. Eckelman, D. Boss, R. Dale, I. Legay, D. Lynch, W. Hoffman.











## CONSERVATORY

---

*"a time for music"*



MISS MARY E. GILLESPIE

In 1930 there was installed at Lebanon Valley College a new chairman of the Department of Music, Miss Mary Gillespie. She came to L.V.C. with a fine record as school music supervisor in Scottsburg, Indiana, and Braddock, Pennsylvania, and as head of the music department of the University of Delaware.

Since then Miss Gillespie has served as our Dean of Women from 1937 to 1948. The degree of Doctor of Music was awarded to her by Lebanon Valley College in 1954. This was the first honorary degree granted by the college to one of its own faculty members in more than a decade. But more important than these is the influence Miss Gillespie has had upon innumerable students. She has imbued them with her love of people, especially children, and has inspired them by her enthusiasm for teaching.

Although Miss Gillespie retired from her duties as chairman of the Music Department this year she will remain on our faculty just as she will always remain in the hearts of the students.





*First row: A. Kierstead, J. Young, E. Henderson, E. Berger, S. Prugh, C. Schairer. Second row: D. Lentz, M. Orner, S. Crobaugh, N. Sipe, K. Moyer, F. Li-key, C. Pierson, D. Mead, J. Noferi. Third row: N. Kulp, J. Fitch, T. Silliman, J. Colangelo, H. Weitzel, H. Davis, E. Herry, W. Workinger, C. Kelly, R. McBride. Fourth row: C. Sharman, B. Speck, T. Blumenthal, R. Monroe, H. Epting, C. Wacker, D. Tobias, N. Nickell, K. Fegan, J. Checket, R. Miller, J. Tyson, S. Poet, J. Ragno, Mr. Lanese.*

## Symphony Orchestra

There is a time for concerts and under the direction of Mr. Lanese the symphony orchestra presents two each year. The first of these was on December 6 when the program included Joan Conway playing Mozart's *Piano Concerto No. 20 in D Minor*. The spring concert featured Robert Mann, first violinist of the Juilliard String Quartet, playing Beethoven's *Violin Concerto*. Also performed during the year were symphonies by Mozart and Mendelssohn and *Overture for Orchestra* by Mr. Lanese.



THE MAESTRO.



FAGOTTI.



# Chorus

THREE FIFTY-FIVE

Anytime is a good time to sing but one of the best is with the chorus. At the beginning of the year Faure's *Requiem* was studied and in December the *Christmas Oratorio* by Saint-Saens was performed with student soloists. In the Spring Music Festival the whole chorus presented Bach's cantata *Hold In Affection Jesus Christ* while the men sang Thompsons' *The Testament of Freedom* and the women performed *Credo, Canzoni, and Fugue* by Karg-Elert.







THROUGHOUT THE SCHOOL  
YEAR 4PM FINDS THE CHORUS  
SINGING IN THE CONSERV.

# Glee Club



*First row:* D. Hein, C. Pierson, S. Miller, J. Kelly, K. Fisher, S. Zimmerman, F. Liskey, P. Lutz, D. Kane, M. Swope, D. Jones. *Second row:* J. Fuller, N. McDonald, L. Burkhardt, M. Garber, B. Geltz, E. Stamm, L. Alutius, J. Young, B. Klinger, R. Rodgers, B. Fox. *Third row:* C. Brightbill, R. Dietz, T. Hoshina, K. Schmidt, R. Mose-

man, K. Lee, W. Staats, J. Frazier, L. Grubb, T. Silliman. *Fourth row:* C. Wernert, R. Shaffer, R. Cassel, L. McIlvaine, G. Cunningham, D. Mead, J. Stearns, C. Wacker, G. Wingenroth, D. Hole, J. Conway, Accompanist; Dr. Thurmond, Director.

When tour time comes the real work of the glee club begins. This year the extensive trip included places in Delaware and New Jersey. Among the more popular numbers on the varied program were *Elijah Rock* and *So Proudly We Hail*. In addition to the tour, the glee club gave concerts on campus and in Harrisburg and Lancaster.

HEY, SPEARING,  
GET THE BASS.

OUR FAVORITE PASTIME.



AREN'T FEATHERS USED  
TO SWAB OBOES, TOM?

OOPS! PARDON ME! I  
THOUGHT IT WAS THE  
POWDER ROOM.





# Concert Band



*First row:* W. Workinger, E. Herr, H. Davis, J. Colangelo, N. Gibson, C. Kelly, R. McBride, L. Gay, T. Silliman. *Second row:* A. McCullough, K. Lee, L. McIlvaine, B. Klinger, P. Lutz, H. March, L. Lohman, R. Musser, R. Dietz, J. Young, S. Zimmerman, C. Wacker, H. Epting. *Third row:* N. Kulp, R. Miller, E. Black, C. Cromwell, D. Heberlig, P. Hagerty, R. Bowman, C.

Werner, J. Stearns, J. Hoffman, H. Sander, J. Checket. *Fourth row:* N. Grace, J. Spearing, R. Miller, S. Trostle, S. Poet, D. Hein, J. Tyon, G. Cunningham, J. Stouffer, R. Ziegenfuss, F. Rhen, J. Lego, B. Speck, T. Blumenthal. *Fifth row:* D. Tobias, F. Ehleman, L. Shirey, R. Doster, V. Evans, R. Morrison, L. Seibert, L. Alntius, Dr. Thurmond.

It's time for a downbeat with the sixty-five piece concert band and we hear, perhaps, the strains of *Siegfried's Rhine Journey* or Persichetti's *Divertimento for Band* or *The Footlifter*, all included in the annual concert. Besides participating in the Spring Music Festival, the band performed in Harrisburg and Lancaster.

## HAENSEL AND GRETEL



COMPOSER, ARRANGER, EDITOR, PUBLISHER, AND CONDUCTOR.





# Marching Band

*First row:* H. Johnson, G. Cunningham, T. Blumenthal, T. Silliman, F. Rhen, B. Speck, L. Shirey. *Second row:* C. Cromwell, H. Weitzel, R. Cas- sel, H. Davis, E. Herr, W. Workinger, A. McCullough, K. Lee. *Third row:* L. Lohman, J. Hoffman, H. Sauder, V. Evans, J. Wargny, S. Zimmerman. *Fourth row:* N. Gibson, C. Kelly, L. Alutius, J. Tyson, S. Poet, R. Dietz.



It's roll-off time and here comes the Blue and White Marching Band. Under the leadership of Tom Silliman, the drum major, and Jerry Lego, the drill master, the band presented a fine show at each home game.

The "ALMA MATER"

S. Miller, D. Jones, B. Weaver, D. White, N. McDonald.

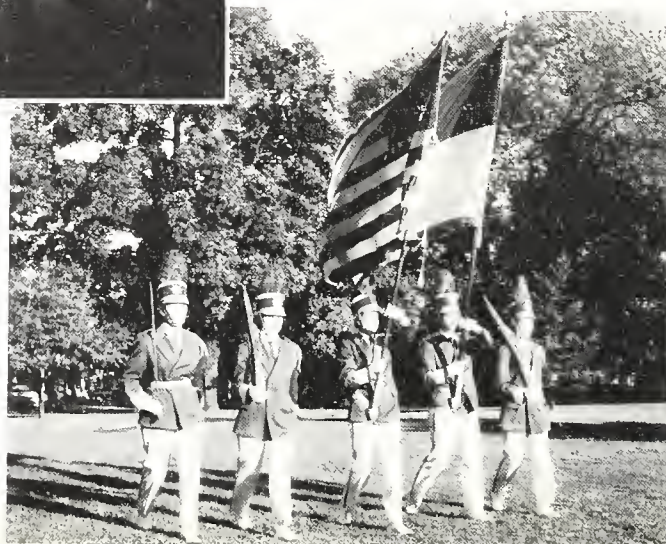





*First row:* R. Bowman, J. Spearing, J. Stonffer, R. Ziegenfuss, K. Fegan, P. Hagerty. *Second row:* L. Melvaine, R. Miller, E. Black, N. Kulp, B. Klinger, F. Ebleman. *Third row:* R. Miller, L. Wood, H. March, J. Stearns, D. Heberlig, C. Wernert. *Fourth row:* R. Powell, L. Gay, R. Monroe, L. Seibert, R. Morrison, C. Sharman.

An integral part of the half-time shows were the announced, Cal Wacker, the color guard, with Sally Miller as Sergeant-at-Arms, and the majorettes, with Robie Lauman as the head twirler.



The "STAR SPANGLED BANNER"



*Standing:* S. Trostle, B. Woodley.  
*Kneeling:* M. Shirley, R. Lauman, R. Willauer.





## Girls' Band

*First row:* H. Davis, E. Herr, N. Kulp, R. Miller, M. Koth, N. Gibson, C. Kelly, R. McBride, L. Gay. *Second row:* E. Black, L. Eshleman, C. Cromwell, C. Schairer, H. Epting, N. Nickell, S. Zimmerman, B. Klinger, L. Lohman, P. Lutz. *Third row:* N. McDonald, P. Hagerty, M. Hafer, E. Berger, E. Henderson, M. Starr, J. Simes, J. Hoffman, H. Sauder, G. Sheaffer, L. Alutius, M. Swope, F. Rhen, B. Speck. *Fourth row:* N. Grace, S. Oakes, S. Trostle, R. Obert, D. Hein, D. Kane. *Fifth row:* B. Weaver, V. Evans, L. Shirey, F. Liskey, E. Stamm, R. Rodgers, N. Davis, J. Young, Dr. Thurmond.

Once a year it's time for the girls to take over and this year it occurred on March 19 at the girls' band concert. Under the direction of Dr. Thurmond the forty-five girls performed *Iphegenia in Aulos* and other selections.

A usual time for shining up instruments is just before a performance by the brass ensemble. This select group of instrumentalists, also directed by Dr. Thurmond performed with the concert band in the Spring Music Festival.

## Brass Ensemble

*First row:* J. Stearns, R. Bowman, J. Hoffman, H. Sauder, J. Checket. *Second row:* L. Alutius, J. Spearing, S. Trostle, S. Poet, D. Hein, J. Tyson, F. Rhen, J. Lego, B. Speck, T. Blumenthal. *Third row:* D. Tobias, L. Shirey, B. Weaver, L. Seibert, R. Morrison, R. Monroe, Dr. Thurmond.







H. Weitzel, L. Loper  
P. Lutz, T. Silliman  
D. Grabau

## Woodwind Festival Soloists

Of course there has to be a time for the woodwinds to shine and so they did on May 8, 1956, when instead of the usual spring concert by the symphony orchestra, there was presented A Program of Music for Solo Woodwinds and Symphony Orchestra. All the soloists were students of Frank Staehow, professor of theory and woodwinds. They were Harold Weitzel, who played the *Rhapsodie for Clarinet and Orchestra* by Debussy, Louise Loeper, who presented Kennan's *Night Soliloquy for Flute and Strings*, Patricia Lutz, who performed the *Concerto in One Movement for E flat Alto Saxophone and Strings* by Glazunov, Thomas Silliman whose solos were Cimarosa's *Concerto for Oboe and Strings* and *The Winter's Past* by Barlow, Renato Perez, who performed Mozart's *Concerto for Bassoon*, and Dorothy Grabau, who played the *Poeme for Flute and Orchestra* by Griffes. This was the first time the conservatory attempted a program of this type.

## String Ensembles

When this group meets it is time to rosin bows. Although it plays mostly for the enjoyment and experience of the members, the ensemble performed in several recitals throughout the year. The major worked studied was the *String Quintet in C* (with Two Celli) by Schubert.

A. Kierstead, C. Schairer, E. Berger,  
E. Henderson, K. Moyer.





R. McBride, T. Silliman, J. Tyson, N. Nickell, W. Workinger.

## Woodwind Ensemble

Tune-up time is an important part of every rehearsal and performance, and these two ensembles perform probably more often than any other ones in the conservatory. The woodwind quintet appeared on television and both groups played in many recitals and for other occasions on and off campus. During the first semester vacation the ensembles accompanied Mr. Stachow to Everett where they performed for the Central Western District Band Directors in a woodwind demonstration.

## Clarinet Ensemble

W. Workinger, H. Davis, E. Herr, H. Weitzel, S. Zimmerman.







"AH, LOVE'S SWEET DREAM!"



REHEASAL—8:00 UNTIL . . .



"I'M NOT A REAL BEAR; I AM  
VASHEK."

## the BARTERED BRIDE . . .



"JOIN MY TURNING."

"JOIN MY DANCING."

It was curtain time at 8:15 on the evenings of April 20 and 21, 1956, and Engle Hall became the scene of a Bohemian feast day. The tale was of a peasant girl's attempt to remain true to her lover while her parents, with the help of a mercenary marriage broker, arranged her betrothal to a wealthy landowner's son. Both the cast and the audience enjoyed the dancing, dialogue, and music.

"OF ALL THINGS, ESMERELDA!"







# RECITALS . . .

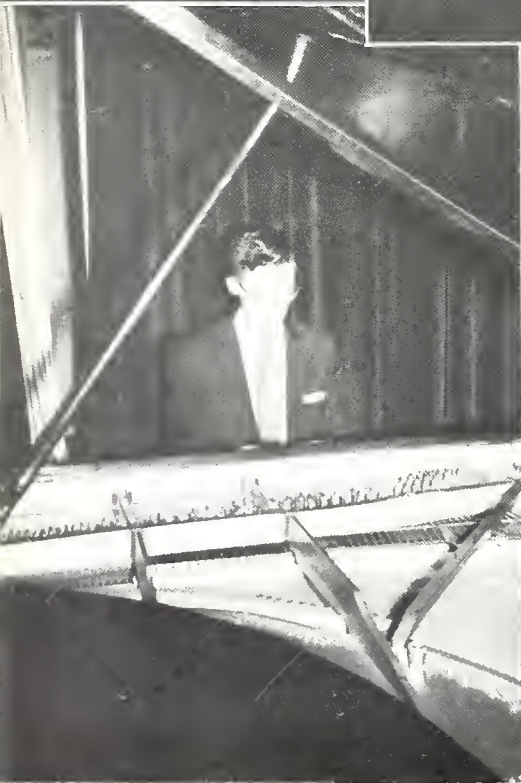





# The Conserv-Formal



WHAT'S THE POINT? LOTS OF FUN. THAT'S THE RIGHT ANSWER.

A POPULAR PLACE RIGHT STRAIGHT THROUGH THE EVENING.

This was the time to dance and dine, and the conservatory students and their dates made the most of it. After a tenderloin steak dinner, they danced to the music of the Ted Blu Quintet and then headed home saying that the committee had surely planned a wonderful evening.



YOU'RE DONG WHAT? EATING. ALL RIGHT THEN.



READY? SMILE.







## ACTIVITIES

---

*"time on our hands"*

## Jiggerboard

*First row:* J. Grove, President; D. Steiner, Secretary. *Second row:* J. Young, C. Kelly, Vice-President; N. Gibson, Treasurer; R. Obert. *Third row:* P. Lutz, J. Heindel, A. Reynolds, P. Risser. *Fourth row:* R. Sheetz, B. Speck, M. Beaver, H. Davis, Advisor, Dean C. Dent.



It is the purpose of the Resident Women's Student Government Association, nicknamed "Jiggerboard," to govern the conduct of all women living in the dormitories and resident women living in town. Jiggerboard helps these women to realize their responsibility in upholding the rules and standards of the college. This year the thirteen members served conscientiously under the leadership of President JoAnne Grove.

Although one of the smallest organizations on campus, the Men's Senate, governing body for male resident students, is indispensable. This was especially true during the past college year, as the Senate was under direct student supervision for the first time. The success of this experiment in student government is a milestone in the history of resident life at Lebanon Valley.



## Men's Senate

*Left to right:* S. Stover, W. Priester, L. Kunkel, D. Reinhard, Vice-President; W. Kiick, President; J. Bell, Secretary-Treasurer; R. Kerstetter, L. Ziegler, T. Reinhart, J. Wolfe. Advisors, Dean G. Marquete, Mr. T. D. Keller, Mr. O. P. Bollinger.





## Women's Commuter Council

*Seated:* T. Hauer, President. *Standing:* C. Mark, M. Kreider, Secretary-Treasurer. *Missing:* L. Hostetter, Senior Representative; L. Yorty, Senior Representative. *Advisor:* Dean C. Dent.

The Women's Commuter Council governs the women day students on campus and each year, through cooperation with the faculty, endeavors to gain more opportunities for them.

Together with Jiggerboard, W.C.C. sponsored a program for the freshmen girls and Gander Weekend. They co-sponsored a movie, and the annual Christmas Dinner and Valentine Dance with the Men's Day Student Congress.

The representation of one of the largest factions on campus is the responsibility of the Congress. These men serve as the governing body of the men commuters. They particularly serve as the intermediary between the Faculty and the day students. Also, the Congress and W.C.C. keep commuters active in campus affairs by sponsoring numerous activities.

## Men's Day Student Congress

*Left to right:* W. Shadler, President; R. Drum, R. Hipp, Treasurer. *Missing:* J. Boyer, Vice-President; M. Miller, Secretary. *Advisors:* Mr. A. Fehr, Mr. T. D. Keller.



# Student Faculty Council

*Left to right: C. Lightner, L. Kunkel, Vice-President; O. Wolpert, President; W. Kiick, W. Priester, Treasurer.*



The Student Faculty Council possesses increasing potential ability as an effective liaison among students, faculty, and administration, and has the important position of coordinator of student activities. Because of the "behind the scenes" nature of the Student Faculty Council, its true role is not generally realized and appreciated. Composed of one representative from each recognized campus organization and of several faculty members, the Council requires everyone's cooperation if it is to achieve its real worth.

*Left to right; First row: D. Book, J. Zuse, R. Sheetz, Secretary; P. Luckens, S. Weit. Second row: A. Ford, J. Deitrich, A. Reynolds, B. Johnson, J. Wright. Advisors: Dean C. Dent, Dean G. Marquette, Dr. M. Sparks.*







*First row: R. Ruhl, Secretary; O. Wolpert, Vice-President; L. Kunkel, President; D. Glick, Regional I.C.G. Representative; P. Risser, Treasurer. Second row: R. Doster, W. Priester, A. MacInnes, P. Bell, B. Johnson, S. Prugh, P. Socha, W. Kiick. Third row: A. Devitz, S. Sevits, J. Mitchell, J. Spare, N. Hernberg, D. Zechman, S. Waldman. Missing: J. Martin. Student Chairman—I.C.G. Advisor: Mr. A. Fehr.*

The purpose of the Political Science Club is to create greater interest in politics and an atmosphere in which students can realistically face political problems.

One event which stimulated much interest was the Political Rally the club sponsored in October involving issues of the national election. Other activities of the club included banquets, a mock convention and practices in parliamentary procedure. The high spot of the year was again the Intercollegiate Conference on Government held in the Spring.

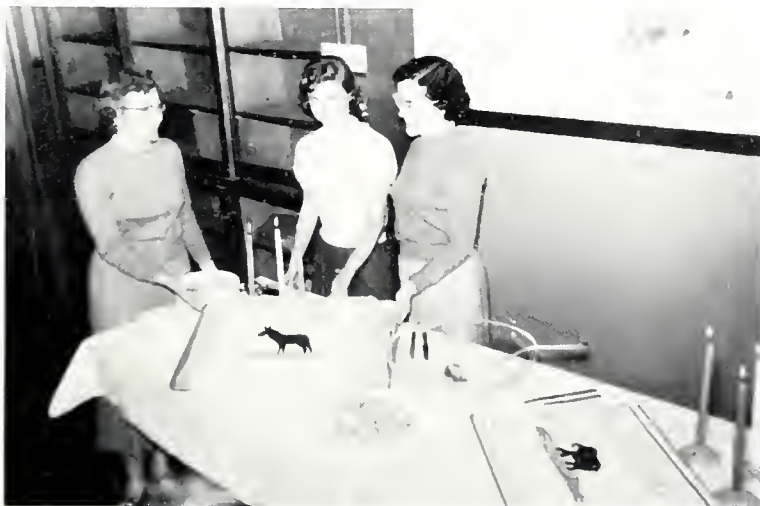

*Left to right: G. Funk, P. Risser, S. Prugh.*

## Political Science Club

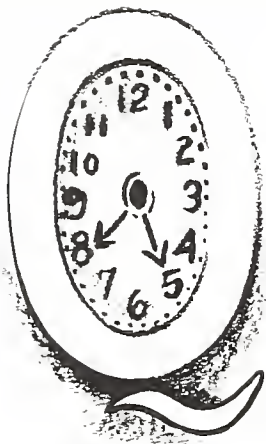

# uittapahilla '58

*Editor-In-Chief*  
*Assistant Editor*

Janet Deitrich  
Edward Fancovic

*Photography Editor* ..... Barbara Klinger  
*Photography Staff* ..... Roberta McBride,  
Charlotte Long  
*Seniors Editor* ..... Samuel McLinn  
*Seniors Staff* ..... Marcia Shirley,  
Elizabeth Speicher  
*Juniors Editor* ..... Mildred Stineman  
*Juniors Staff*, Mary Risser, Donna Williamson  
*Conservatory Editor* ..... Susan Zimmerman  
*Conservatory Staff* ..... Carol Anderson  
*Activities Editor* ..... Charles Lightner  
*Activities Staff* ..... Patricia Bell,  
Kay Fisher, Chester Rebok

*Sports Editors*, James Dougherty, Sandra Weit  
*Sports Staff* ..... Thomas Reinhart,  
Barbara Johnson, Fern Liskey  
*Copy Editor* ..... Lois Dwight  
*Copy Assistant* ..... Virginia Smedley  
*Business Manager* ..... James Mitchell  
*Advertising Manager* ..... Michael Hottenstein  
*Advertising Staff* ..... Thoma. Barnhart,  
Jack Bell, Joseph Nassaur, James Steffey,  
Richard Stowe  
*Typists* ..... Janet Blank,  
Joan Heindel, Sally Miller

WE'RE IN THE BLACK!!!

GRIN AND BEAR IT.







*First row:* J. Mitchell, J. Nassaur, M. Hottenstein, V. Smedley, J. Heindel, L. Dwight. *Second row:* B. Klinger, J. Tingley, S. Weit, C. Anderson, S. Zimmerman, M. Risser, E. Speicher. *Third row:* R. McBride, B. Johnson, P. Bell, K. Fisher, M. Shirley, M. Stineman, D. Williamson. *Fourth row:* C. Lightner, R. Reinhart, J. Dougherty, E. Fancovic, C. Rebok, S. McLinn. *Missing:* J. Blank, S. Miller, J. Steffey, T. Barnhart, J. Bell, R. Stowe, C. Long, F. Li-sky. *Advisors:* Dr. G. Struble, Mr. R. C. Riley.



*Left to right:* J. Nassaur, M. Hottenstein, J. Steffey, T. Barnhart.



*First row:* S. Zimmerman, Conservatory Editor; S. Weit, Girls' Sports Editor; C. Lightner, Activities Editor; B. Klinger, Photography Editor. *Second row:* M. Stineman, Juniors' Editor; J. Dougherty, Men's Sports Editor; L. Dwight, Copy Editor; S. McLinn, Seniors' Editor.

# La Vie Collegienne

The college newspaper is the spokesman for the L.V.C. campus. Hot issues are freely discussed. Freedom of the press is liberally exercised. Its staff serves L.V. by bringing the news, opinions and polls to all who read it.

Kalo "B"  
DTC  
Faculty  
Knights

## Tennis Inaugurated; Have 4 Game Schedule

Another experiment to be started at LVC is an intramural tennis team which will compete on an inter-college basis this spring.

8-4  
8-4  
7-5  
4-8  
3-9  
2-10  
1-11

and is followed by switch-hitter Ross. In the outfield Larry Ross Plasterer, and Bob Snyder inside track, but could be supplanted by Bill DeLiberty, Mike He "Deadeye" Wesolowski. On the Valley it will probably be Glenn Thomas or Norm Hernbe Valley's only port sider, followed list of hurlers which includes Art Jim Graby, Joe Nassaur, John Ollia and Bill DeLiberty.

Coach

berger said Monday season, and the boys on season, with a lit ssful one.

## ing For amps ourney

now, Le-  
wie Lan-  
st where  
ith a 20

SPORTS GO-GETTER EDITOR, A. FORD.

temary while at the Valley. Quoting the Bainbridge MAINSHEET, "There is little doubt in anyone's mind but that this jet-propelled Commodore was the All-Navy's most outstanding player."

## THANKS TO ALL

Please give my thanks to the students for every interest they have shown me.

Exchange editors A. Reynolds and B. Klinger.

CHIEF NEWSWOMAN, EDITOR D. BOOK.

## UMM EMPLOYM

EARN \$90 PER W

WIN A \$300 CASH SCH

You can earn \$90 to \$125 per week. Be your own boss, set your own hours of work of your choice. Car necessary. Phone Hotel 11 a.m. - 1 p.m., ask for Mr. Croman.



L  
Ma  
Ma  
tive  
the  
cial  
morni  
After  
the Joh  
painting  
riod to  
modern  
were obs



# La Vie Collegienne

33rd Year — No. 12

Lebanon Valley College, Annville, Penna.

Friday, April 5,



## on Announces Faculty Changes

Dr. Light Resigns;  
Dr. Wilson

ive program  
ical technol  
Beta Beta

Wilson did  
nell Univer  
from that in  
Lebanon  
of biology.



## Annual Music Festival Week

vatory is  
annual Mu

ave the fir  
ning Rob  
e Juilliard  
oist, and  
ethoven's  
l on the  
Thomas  
LVC

extensive  
and seed  
connections. Since he took over  
as head of the department in 1950, coop-

H. Mickey, Conservatory Editor

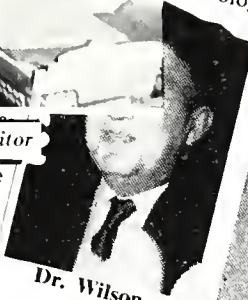

Dr. Wilson

S. Stover, Lay-Out Editor

the one hundred and  
chorus directed by  
will be

First row: A. Ford, R. Sheetz, Associate Editor; D. Book, Editor; M. Hottenstein, Business Manager. Second row: B. Klinger, D. Williamson, J. Dougherty, E. Alexander, H. Mickey, A. Reynolds, D. Lentz. Advisors: Dr. G. Struble, Mr. R. C. Riley.





*Left to right: A. Ford, T. Weible, R. Shover, Head Scope. Dr. G. Struble, Advisor.*

## Green Blotter Club

The literary organization of Lebanon Valley College, Green Blotter Club, provides a free interchange of thoughts and ideas along literary lines and creates an atmosphere for criticizing each other's work. To be chosen as a member of this organization one must submit an original play, essay, poem, short story, novel, or any other manuscript to the club to be voted on by the members.



# French Club



CREME?

Under the guidance of Miss Ruth Butler and Dr. George Struble, French Club, whose membership is open to all who enjoy speaking French and studying the French way of life, varied its activities in order to gain a richer experience from the study of French drama, literature, music, and art, and playing of French games. A visit to the *Comedie Francaise* highlighted the year.



*Seated, left to right:* F. Burras, President; D. Lentz, Secretary-Treasurer. *Standing:* A. Rohland, T. Weible, P. Leader. Miss R. Butler, Advisor. Missing: D. Sims, Vice-President.



## Wig and Buckle

The Wig and Buckle Club, Lebanon Valley's dramatic organization, has grown in many ways during the past two years under the able direction of Mr. James Kline. This year has seen the results of patient planning and hard work. In November the club presented Tennessee Williams' *Glass Menagerie*. In addition to the dramatic entertainment Wig and Buckle provided for Scholarship Weekend, the organization sponsors several dramatic presentation on Channel 8's *College of the Air*. Members of the club thus gained valuable experience in acting, directing, staging, lighting, and make-up.



*First row: P. Luckens, E. Berger. Second row: J. Wright, J. Blank, S. McLinn. Dr. A. Faber, Advisor; J. Kline, Director. Missing: C. Pierson, President; S. Stover, Vice-President; C. Rebok, Secretary; M. Beaver, Treasurer.*



*the big business of*  
**Show Business**

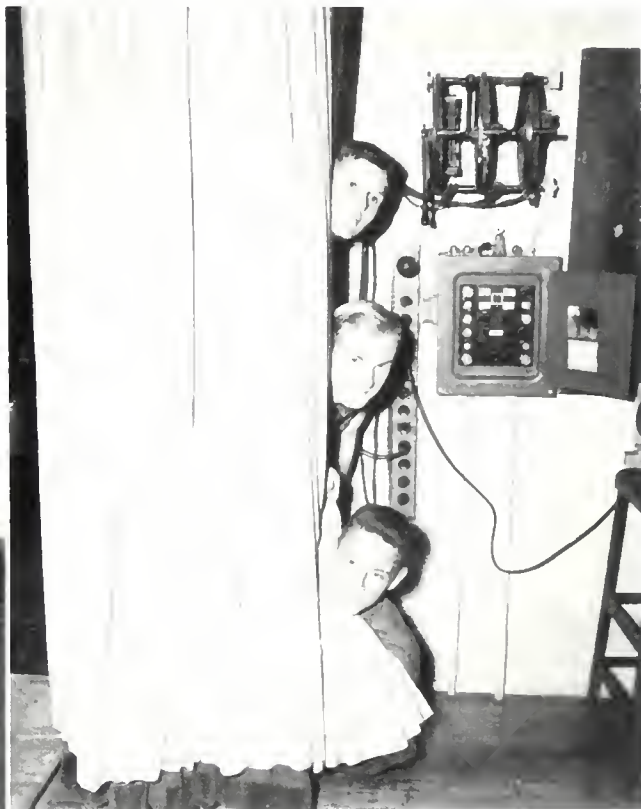

"HEAR NO EVIL, SEE NO EVIL,  
 SPEAK NO EVIL!"



THE GENTLE BEGINNING OF A  
 TOUCHING AND POWERFUL  
 SCENE IN *GLASS MENAGERIE*.

AMANDA'S "JONQUIL SPEECH"  
 WAS ONE OF *GLASS MEN-  
 AGERIE'S* MEMORABLE MO-  
 MENTS.





"LET 'ER RIP!"

LAURA'S PATHETICALLY LONELY  
LIFE—MADE UP OF "LITTLE GLASS  
ANIMALS AND OLD PHONOGRAPH  
RECORDS . . ."



THE WARMTH AND TURBULENCE  
OF THE MOTHER SON RELATION-  
SHIP, GAVE ADDED DEPTH TO  
GLASS MENAGERIE.





WHO IS THE PSYCHIATRIST?

## Psychology Club

The increased interest in psychology on the part of the students has brought about the reorganization of this group on campus. This year's Psychology Club was greatly enhanced by guest speakers from neighboring institutions who have had experience in such phases of psychology as criminology, mental health, and hypnotism. The members gained a real insight into the world of psychology from the highly informative discussion that followed the speakers. The club also enjoyed a field trip and a dinner that topped off this successful year.

*Standing:* M. Cupina, President. *First row:* R. Spencer, J. Ollinger, A. Edwards, B. Eberly, Vice-President. *Second row:* L. Dwight, J. Heindel, S. Weit, J. Hoffman, M. Ambler, Secretary-Treasurer. *Third row:* C. Mark, R. Sheetz, R. Kauffman, R. Stone, L. Mentzer. *Fourth row:* S. Stover, S. Winarski. *Advisor:* Dean C. Dent.



# The Legionnaires

Reorganized a few years ago by the veterans of the United States Armed Forces, the Legionnaires is recognized as one of the most active organizations on the Lebanon Valley campus. One of their main purposes is to assist the veterans in their college careers.

Many worthwhile activities, which contributed much to the organization as well as to the college, were accomplished this past year owing to the enthusiastic cooperation of the members. Again this year during the basketball season, the Legionnaires sponsored dances after the Saturday night home games. The second annual Legionnaires Ball on December 7 was one of the big dances of the year. Their final event of the year was a banquet, for members only.

THE TROOPS TAKING FIVE.



LET'S KEEP IT CLEAN.







*First row:* T. Urich, Commander; D. Glick, Finance Officer; J. Catlin, D. Long.  
*Second row:* J. Schlegel, M. Miller, E. Schuster, D. Fetterhoff, R. Kohr, B. Boehler,  
 G. Johnson, J. Maier, E. Francovic, A. Devitz, Recording Secretary. *Third row:*  
 R. Zimmerman, D. Cotton, W. Krick, J. Sproul, M. Cupina. *Fourth row:* W. Shad-  
 ler, R. Becketl, P. Feather, C. Brestovan-sky, G. Layser, J. Novinger, L. Copenhaver,  
 M. Cook, H. Sellers, D. Grider, S. Poet, V. Lupo, J. Frazier.





*First row:* R. Willauer, N. McDonald, G. Lennox, D. Briggs, J. Thomas, P. Lutz, Corresponding Secretary; S. Zimmerman, Treasurer; B. Geltz, President; C. Brightbill, Vice-President; M. Risser, M. Starr, N. Kulp, S. Long. *Second row:* D. White, S. Oakes, C. Schairer, R. Rhoads, M. Meyer, T. Hauer, M. Schwenk, L. Eshelman, J. Turner, B. Speck, B. Klinger, M. Cook. *Third row:* C. Wernert, A. Kershner, W. Staats, M. Cook, K.

Fisher, M. Brill, D. Williamson, B. Funk, S. Prugh, D. Steiner, R. Obert, C. Kelly, D. Jones, S. Crobaugh, R. McBride, C. Long, K. Lee, F. Eshelman. *Fourth row:* D. Fromm, T. Kunkle, J. Lantz, K. Platt, B. Weaver, A. Ford, S. Winarski, O. Wolpert, H. March, R. Musser, K. Nelson, D. Hole, J. Wargny, H. Epting, J. Stouffer. *Advisor:* Dr. G. McKlveen.



"KARSNITZ KAPERS."

## S.E.A.

Promoting a greater interest in the teaching profession is one of the purposes of the George D. Gossard Chapter of the Lebanon Valley College Student Education Association of Pennsylvania. The monthly meetings of this organization, which is an important part of the Education Department, are so designed as to present the members with a knowledge of the practical problems of teaching.

Outstanding events of this past year included the annual S.E.A. Day. Throughout the year, social meetings were also planned, and representatives were sent to various conventions.





*Kneeling:* M. Stineman, L. Eshelman, B. Walp, N. Baker, J. Thomas, M. Risser, D. White. *Second row:* E. Krammes, J. Henninger, J. Cunningham, J. Deitrich. *Vice-President:* M. Greybeck, *President:* Mr. C. Ebersole, *Advisor:* V. Smedley, *Secretary:* J. Zuse. *Third*

*row:* M. Kreider, G. Wilson, T. Hauser, J. Turner, R. Kerstetter, *Treasurer:* E. Shatto. *Fourth row:* E. Speicher, M. Schwenk, B. Carrender, J. Weaver. *Fifth row:* D. Lentz, R. Rhoads. *Sixth row:* N. Kettle, E. Ritter.

## Childhood Education Club

The purposes of the Childhood Education Club are to work for the education and well being of children, to raise the standards of preparation and to encourage continued professional growth of prospective teachers and leaders in the field of elementary education.

Guest speakers, movies and panels were used to put across the program this year. The club's happiest activity was holding a Christmas party on campus for the children from the Jonestown Orphanage.



GETTING ADVICE FROM ONE IN THE FIELD.

# Student Christian Association

*Seated, left to right:* L. Gay, D. Burkhardt, President; D. Book, V. Smedley, Women's Vice-President; J. Stearns, Men's Vice-President; M. Sponsler, Treasurer; J. Heindel, Secretary. *Standing:* S. Zimmerman, S. Weit, S. Oaks, J. Bachman, J. Zuse, D. White, D. Steiner, G. Funk. Dr. M. Sparks, Dr. C. Ehrhart, *Advisors.*



This organization is L.V.C.'s "Church on campus." S.C.A. provides both spiritual and social activities for the students. Some of its numerous functions are a choir, the activities of Freshman week, and Campus Chest. The students owe much to this organization for its acceptance of varied projects that lead to the enrichment of campus life.



FINK'S HIDEAWAY.



RATTLE THEM POTS AND PANS.



THE LIGHT OF FRIENDSHIP.



*Top to bottom:* J. Martin, M. Rice, Deputation Chairman; C. Lightner, D. Burkhart, R. Cassel, E. Hostetter, R. Landis, M. Hartenstein, J. Heindel, D. Zechman, S. Weit, Secretary; D. Misal, J. Hoffman, J. Lebo, Vice-President; J. Bachman, Treasurer; M. Copenhaver, Chap-

lain; W. Lantz, President; D. Steiner, M. Sponsler, M. Kreider, N. Davis, M. Greybeck, A. Rice, H. Graham, B. Bender, J. Lantz, D. White, S. Zimmerman. *Advisor:* Dr. Sparks.

The high standard of this organization is the living of a Christian life dedicated to the work of God and the Church. To realize this purpose, the club provides through the help of various churches in the outlying area, the receiving of practical experience by its members in preaching and teaching. This year the members undertook several trips to orphanages and homes for the aged. A work retreat to the Ortanna Church was one of the features in this year's program. Almost every Sunday members of Delta Tau Chi are projecting their services as servants of Christ.



DISCUSSING FUTURE DEPUTATIONS.

# Delta Tau Chi



# Pi Gamma Mu

Pi Gamma Mu is an honorary society that recognizes outstanding scholarship in the social science field.

Each meeting is highlighted by a guest speaker or a panel discussion. The Spring Banquet was Pi Gamma Mu's biggest social event of the year.



*First row:* M. Brooks, D. Glick, R. Ruhl, L. Kunkel, President. *Second row:* M. Hottenstein, R. Lutz, J. Heindel, B. Boehler. *Third row:* R. Dinerman, D. Grider, R. Boush, R. Weincl. *Advisor:* Mr. R. C. Riley.



SCIENCE, LOOKING TOWARD THE FUTURE.

# Beta Beta Beta

Since the spring of 1953 when it officially came into existence, the Alpha Zeta Chapter of Beta Beta Beta National Biological Society has continued to expand and to make its activities more absorbing and more varied.

This year the society meetings, which featured speakers from all areas of biological study, were informative and entertaining. Tri-Beta sponsored such campus services as blood-typing, chest x-raying for prevention of tuberculosis, and tree labeling.



*First row:* A. Reynolds, Historian; M. Grosky, President; M. Ambler, Secretary. *Second row:* R. Pieringer, H. Abramson, J. Laverty, M. Spancake. *Third row:* C. Peraino, P. Hottenstein, R. Sensenig, D. Teates. *Missing:* T. Carmany, Vice-President. *Advisor:* Dr. V. E. Light.





"ALL I KNOW IS  $H_2O$ ."

# Chemistry Club

Lebanon Valley's Chapter of the Student Affiliation of the American Chemical Society, better known as "Chem Club", had a very active and successful year.

Several field trips were taken, to Sun Oil, American Viscose, and National Vulcan and Fibre Corporations. The members, who are students majoring in chemistry or those who show an interest in the subject participated in radio programs.

Selling Chemistry handbooks and lab aprons and publishing the bi-monthly "Filtrates and Residues" were included in the activities. They also took part in Science For A Day held on campus. The year ended with a picnic at Mount Gretna.



*Left to right; First row: T. Teates, President; R. Hipp, Secretary; J. Grove, Vice-President; M. Bucher, C. Radcliff, C. Hollinger, W. Shadler. Second row: T. Kreiser, S. McLinn, Treasurer; E. Heckendorn, J. Wright, J. Carpenter, J. Metka, L. Miller. Third row: D. Teates, R. Wagner, S. Stover, D. Kreider, N. Heindel, R. Hovis. Mr. R. Neithamer, Dr. H. Neidig, Advisors.*



*First row:* D. Kane, J. Winter, J. Young, Treasurer; P. Lutz, Vice-President; G. Sheaffer, B. Speck, C. Kelly, M. Shirley, D. Williamson, M. Meyer, E. Shatto, A. MacInnes. *Second row:* B. Geltz, S. Prugh, J. Hoffman, M. Henderson, H. Sauder, G. Funk, President; R. Obert, J. Heindel, Recording Secretary; M. Stineman, J. Henninger. *Advisor:* Mrs. F. Fields.



"HOW!"

## Delta Lambda Sigma

Delta Lambda Sigma celebrated its thirty-fifth anniversary in November of 1956. Delphian marked this event by acquiring, through the Administration, a permanent club room in the Mary Capp Green Residence Hall.

Also in November, the society held their annual Rush Week concluded on November 16 with the Formal Initiation and the inter-society dance at the Annville Legion. Two regular monthly meetings were marked by the Delphian auction and the Senior Farewell.

Together with Kalo, their brother society, Delphian extended their friendship to the Jonestown Church Home. To open the year's activities, they co-sponsored the movie, "The Caine Mutiny" and a Kalo-Delphian dance. In the spring these societies held one of the biggest social events of the year, K-D Weekend, with a play on Friday night and a dinner-dance Saturday night.



MISS DELPHIAN.





*First row:* N. McDonald, S. Oaks, S. Artz, C. Schairer, J. Zuse, M. Hafer, F. Rhen, G. Lennox, R. Howell. *Second row:* L. Shirey, M. Brooks, V. Evans, R. Rodgers, M. Beaver, M. Risser, P. Luckens, E. Berger, S. Hartz, D. White.

*First row:* E. Staam, H. Mickey. *Second row:* M. Carbour, J. Fuller, E. Black, A. Rice, S. Fox, R. Horn, W. Ness. *Third row:* F. Burras, J. Noll, S. Lynch, M. Bucher, G. Hart, B. Burns. *Fourth row:* J. Simes, B. Woodley, D. Herner, C. Ott, M. Starr, J. Kelly, J. Weaver, B. Funk.





# Kappa Lambda Sigma



"OUCH!"

Frequently referred to as "the progressive organization on campus," Kalo, the younger of the two men's societies, serves as a social and as a service organization. The past year was characterized by a new Kalo spirit of initiative and enthusiasm; this was reflected by the great increase in the number and quality of the activities in which the organization engaged. Highlighting Kalo's year were: two fall smokers, co-sponsoring of the "September Song" and *The Caine Mutiny*, participation in the Inter-Society Dance, a Christmas party for the children of the Jonestown Orphanage, the intramural sports program, including football, volleyball, basketball, and softball, K-D Weekend, including the play and dinner-dance, the stag banquet, and publication of the *Red and Gold*.

*Kneeling:* W. Priestèr, Treasurer; R. Doster, G. Fillmore. *First row:* T. Reinhart, Vice-President; J. Bell, J. Mitchell, President; L. Kunkel, J. Colangelo, C. Lightner. *Second row:* R. Savidge, B. Rissmiller, Corresponding Secretary; S. Stover, K. Troutman. *Third row:* C. Rebok, Recording Secretary; J. Lavery, M. Grosky. *Advisor:* Mr. R. Shay.







FIRST NIGHTER.

"WHO'S GOT THE SCOTCH TAPE?"



A HARRIED. UNFALTERING EDITOR.



THE POWERS THAT BE.

*First row: C. Mau, R. Harper, N. Hernberg, J. Nelson, E. Alexander, J. Stonaker, P. Bronson. Second row: W. Staats, C. Wernert, J. Ennis, A. Kohler. Third row: R. Musser, J. Bustard, D. Ross. Fourth row: R. Ziegenfuss, R. Hovis, F. Eckelman. Fifth row: N. Heindel, J. Stouffer, R. Solot. Sixth row: R. Supowit, S. Waldman, S. Sevits. Seventh row: L. Sheaffer, W. Bailey, R. Kerstetter.*







*First row:* E. Speicher, S. Weit, J. Blank. Treasurer.  
*Second row:* R. McBride, S. Crobaugh, M. Greybeck, C. Mark, J. Conway, V. Smedley, A. Reynolds. Recording Secretary; B. Walp, P. Barhour, C. Long, J. Grubb, B. Johnson, Vice-President; N. Kettle, H. Epting, M. Krei-

*der. Third row:* D. Jones, H. Davis, D. Book. President; L. Heefner, N. Baker, D. Lentz, M. Spancake, B. Klinger, Corresponding Secretary. *Advisor:* Mrs. R. E. Bender. *Missing:* P. Bell, L. Gay, M. Bartram.

# Kappa Lambda Nu

The purpose of Clio is to promote a spirit of friendship and good will among its members. Clio's membership has been steadily increasing in the last several years and the spirit of co-operation between Clio and her brother organization Philo has brought them to a much closer unity.

With the opening of the Mary Capp Green Residence Hall Clio was given a permanent club room.

Beginning the year's activities with Rush Week, Clio sponsored a tea and fashion show. In December the members enjoyed a Christmas party at the home of Mrs. Ruth Bender, Clio's advisor. The annual trip to the Lebanon County Old People's Home was greeted with much enthusiasm.

Also significant among the society's activities were the Clio-Philo play and dinner dance in the spring.





MARTIAN MAIDENS.



*Left to right: First row: J. Thomas, M. Daniel, J. Cunningham, D. Briggs. Second row: J. Noferi, B. Sprengle, B. Frease, P. Jones. Third row: R. Willauer, N. Nickell, L. Burkhart, A. Saunders. Fourth row: E. Fake, M. Myers, J. Blank, M. J. Potts, K. Hellick. Fifth row: D. Hill, E. Staab, L. Lohman, E. Herr.*



LIFE WITH FODDER!

HOW TO BE A HIT ON CAMPUS.



MISS CLIO.



# Phi Lambda Sigma

*Seated:* J. Wright, Chaplain; P. Niosi, Corresponding Secretary; J. Nassaur, Vice-President; D. Teates, President; V. Cruiele, Member at Large; K. Platt, Treasurer; E. Pietreniak, Recording Secretary. *Second row:* J. Ollinger, E. Slezosky, S. Gold, P. Socha, S. McLinn, M. Schaeffer, F. Argenziano. *Third row:* J. McDonald, J. Hoffman, A. Edwards, S. Winarski, D. Tobias, C. Ditzler, J. Dougherty. *Advisor:* Dr. C. Y. Ehrhart.



Rapidly becoming a by word on the Lebanon Valley campus is that of Phi Lambda Sigma, known to all as Philo. This organization is showing itself to be a very ambitious and energetic one. The purpose of Philo is to provide fellowship among its members and to offer them certain social advantages.

This year Philo, jointly with their sister society, Clio, planned an Alumni basketball game. Half the proceeds from this successful event was given to Campus Chest. Other activities members enjoyed were, Smokers, the Clio-Philo play and dinner-dance.



*First row: J. Morris, R. Stowe, H. Lee, J. Springer, R. Bird, J. Michael.  
Second row: L. Umble, R. Daugherty, W. Hughes, M. Mihalek, L. Thomas,  
L. Gilmore.*



INDUSTRY!

GOT TO BE SHARP FOR THE CLIO PHILO DINNER DANCE.





*Seated:* S. Stover, R. Boush, D. Glick, Procurer of the Monies; G. Giovinzazo, J. Hoffman, Friar; C. Paul, Keeper of the Keys; L. Miller. *Standing:* W. Küick, Second in Command; L. Mentzer, G. Thomas, Lord of the

Castle; L. Ziegler, M. Hottenstein, J. Stearns, J. Bell, R. Smith, A. Ford, Scribe; D. Reinhard, C. Brightbill, R. Pieringer, T. Reinhart, W. DeLiberty, R. Weinell. *Advisor:* Dean G. Marquette.

The Knights, now in their seventh year of existence, are simultaneously one of the most constructive and perhaps the most secretive social organization on the campus. Noted for the spirit of cooperation, good will, and fellowship which permeates the social nature of the group, the Knights engage in many social ac-

tivities. In addition to their intramural sports program, including volleyball, basketball, and softball, and the presenting of an academic and an athletic award to two worthy students, the Knights held an annual dinner-dance, as a culmination of their activities.

## Knights of the Valley





## SPORTS

---

*"a time for play"*

# "L" Club



*Left to right; First row: W. Rich, C. Wernert, R. Weinel, T. Kunkle, J. MacDonald, J. Ollinger, R. Plasterer, L. Zeigler, T. Reinhart. Second row: R. Longenecker, P. DiPangrazio, B. Barnhart, V. Martinicchio, F. McCulloch, L. Smith, F. Giovinazzo. Third row: J. Wolfe, N. Aharrah, F. Argenziano, D. Grider, J. Toy, J. Stauffer, W. DeLiberty, P. McEvoy. Fourth row: W. Schadler, G. Pietreniak, D. Reinhard, R. Nelson, and L. Miller.*





One, two, THREE!!!

## Cheerleaders

Without these pep-raisers much of the L.V.C. spirit would be lost at football and basketball games. Through their unceasing efforts they keep the student body united. The Valleyites want to thank the Cheerleaders for their service.



*First row: Patricia Lutz, Captain. Second row: Mary Jane Potts, Roselyn Rogers, Barbara Johnson. Third row: Karl Schmidt, Donald Hole, Nelson Umber.*





*Left to right; First row: Plasterer, Kunkle, Toy, Donley, Weinel, Wolfe, Thomas. Second row: Garda. Third row: LeGay, Smith, Slezosky. Fourth row: Lambert, Sydlík, Cardos, Barlow, K. Longenecker, Rosenberg, Aharrah, Waldman, R. Longenecker. Fifth row: Manager Mc-*

*Colluch, Coach Linta, Head Coach McCracken, Coach Mayhoffer, Manager Zeigler. Sixth row: DeLiberty, Ollinger, Reinhart, Martinicchio, Giovinnazzo, Wesoloski, Chinault, Rissmiller, Lavorini, Stauffer, DiPangrazio, Paul, Barnhart.*



ROSS PLASTERER . . . end . . .  
co-captain . . . senior.



GLEN THOMAS . . . end . . .  
co-captain . . . senior.

*the Flying Dutchmen  
take to the field, with . . .*

## Football

### SCHEDULE 1956

	LV	Opp.
Wilkes . . . . .	39	6
Lycoming . . . . .	0	19
Muhlenberg . . . . .	7	14
Moravian . . . . .	2	33
St. Vincents . . . . .	0	13
Albright . . . . .	6	20
Drexel . . . . .	12	32
P. M. C. . . . .	25	40



The Lebanon Valley College football team posted a record of one win and seven losses during the 1956 season under the tutelage of Coach Ellis R. McCracken. The whole L.V. football picture cannot be perceived at one glance, though, as the Dutchmen fought a few valiant battles in vain and were hampered by injuries through a strong schedule which allowed little breathing room.

Wilkes College offered little resistance to the well-balanced Lebanon Valley attack on the night of September 29, as the Dutchmen won their first game in the annual Bologna Bowl by a 39-6 count. The victory was largely due to fine teamwork between seasoned veterans and worthy newcomers. Among the former were co-captains Ross Plasterer and Glen Thomas, Bobby Longenecker, Jim Wolfe, Tom Kunkle, Joe Toy, Joe Stauffer, Nello Lavorini, Paul DiPangrazio, Frank Giovinazzo, Barry Barnhart, and Neil Aharra. Among the freshmen and transfer students rendering commendable service were Dick Smith, Ken Longenecker, Hal Donely, Karl Wesoloski, Irv LeGay, Don Sydlik, and Dom Garda who won the Bologna Bowl award for playing an outstanding game.

Lycorning downed the Valley in the following game by a 19-0 score by completely dominating the game and stalling the locals' best efforts in the clutch.

Lycorning scored three times in the first half and Lebanon Valley stiffened in the second half to play the invaders to a standstill.

Muhlenberg emerged from a 7-7 tie at halftime to defeat the Dutchmen in the fourth quarter on an intercepted lateral pass which

went for a touchdown. It was still a moral victory for the Valley as Muhlenberg had entered the game heavy favorites.

Moravian was next to add Lebanon Valley to its victory list as the Greyhounds took advantage of three costly fumbles and proceeded to score at will to win on their own field, 33-2.

Again at St. Vincents in Leechburg, the Dutchmen suffered from a bad first half as the Beareats struck paydirt twice in the first half, only to have the Valley hold the rest of the game. Final score, 13-0.

Albright and Lebanon Valley were picked as nearly equal teams, neither posting an impressive record. The Lions, playing on their own turf, quickly made a rout of the game outscoring the Valley 3-1. Final score, 20-6.

On the combination Homecoming and Parent's Day, the Dutchmen eleven gave the grads and folks absolutely nothing to cheer about as they were completely overrun by a big and strong Drexel team, 32-12. Injuries were very prevalent throughout the season and particularly against the Dragons as only four of the first 13 Valley players to enter the contest were physically able to finish.

To close the season the Dutchmen gave Penn Military College a run for their money, losing 40-25, after the "first half jinx" had cost them the marginal fifteen points.

This was the last game for co-captains Ross Plasterer and Glen Thomas and the outstanding quarterback Dominic Garda who received recognition on the Small College All-American Football Team for his play while in the Blue-and-White of Lebanon Valley.

Dick Smith, junior fullback, shows open-field running form as he moves for long yardage behind good blocking against Drexel on Homecoming and Parent's Day.





Safety man Chris Chinault saves extra yardage with a low tackle.

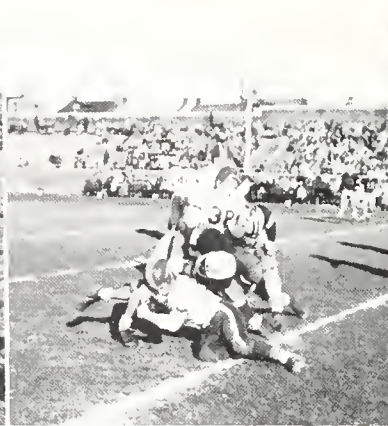

Tom Kunkle and Joe Toy collaborate on a side-line tackle.



Nello Lavorini scores on a Dom Garda aerial against Drexel.

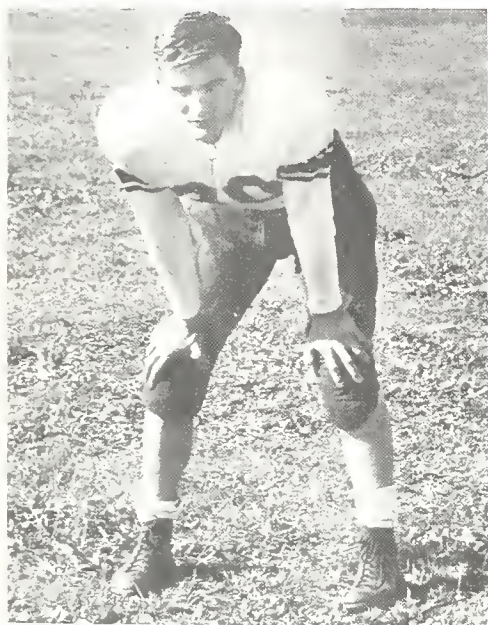

Ross Plasterer, a four year veteran and an outstanding end.



Dom Garda, senior quarterback and Small College All-America selection.

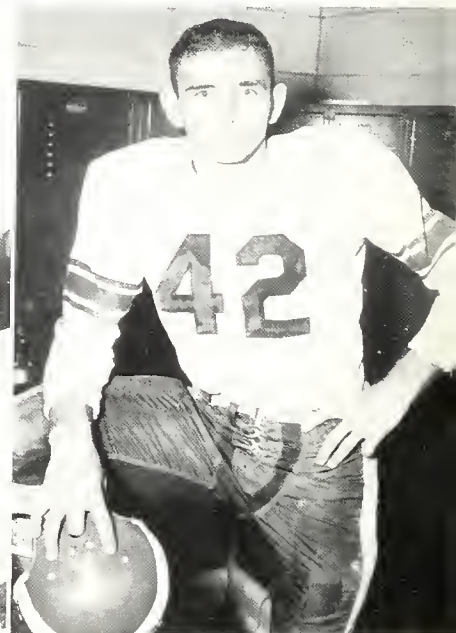

Glen Thomas, durable veteran pass catching end and defensive back.

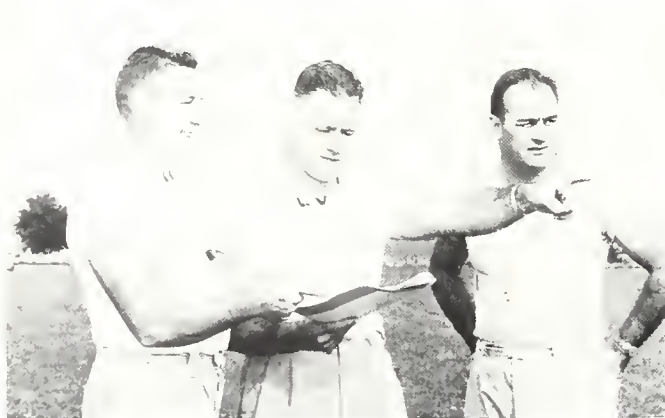

Coach McCracken (M) reviews strategy with aids, Mayhoffer (L) and Linta (R).

The Lebanon Valley Flying Dutchmen charge through practice scrimmage on athletic field.







Coach Linta launches into halftime pep talk to Dutchmen Lavorini, Longenecker, Toy, Weinel, Cardos, Giovinazzo, LeGay, and Rissmiller during Drexel game.



Bill DeLiberty, sophomore quarterback injured in pre-season practice, observes action in Wilkes rout longingly. A letterman last year, Bill will be ready for action next year.

*. . . the quiet  
team in  
the locker  
room . . .*



Bobby Longenecker, a junior, three year veteran halfback, charges head down through Wilkes line in the Bologna Bowl game which the Dutchmen won 39-6. Blockers Kunkle, Toy, and Wolfe are on ground.

*... is a threatening  
one on the field*



Joe Stauffer, junior halfback, shakes off tacklers as big Ken Longenecker prepares to block defenders.

Bologna Bowl Queen, Mary Jane Potts from West Lawn, Pa., receives award during pre-game ceremonies, from a member of the Lebanon Kiwanis Club, sponsors of the contest.



Wilkes game kickoff inaugurates 1956 season at Lebanon Stadium.





# Basketball

COACH "Rinso" MARQUETTE, great guy.

DICK SHOVER . . . Captain, leading scorer.



## SCHEDULE

Lebanon Valley 79	Alumni	55
Lebanon Valley 78	Seranton	76
Lebanon Valley 70	Rider	89
Lebanon Valley 57	Millersville	55
Lebanon Valley 79	Penn Military College	67
Lebanon Valley 74	Albright	68
Lebanon Valley 61	Moravian	81
Lebanon Valley 64	Franklin & Marshall	82
Lebanon Valley 50	Elizabethtown	57
Lebanon Valley 67	Dickinson	56
Lebanon Valley 59	Temple	70
Lebanon Valley 65	West Chester	73
Lebanon Valley 74	Drexel	77
Lebanon Valley 79	Wilkes	74
Lebanon Valley 60	Elizabethtown	79
Lebanon Valley 73	Dickinson	66
Lebanon Valley 60	Moravian	68
Lebanon Valley 64	Albright	79
Lebanon Valley 75	Susquehanna	65
Lebanon Valley 53	Franklin & Marshall	56
Lebanon Valley 70	Muhlenberg	77
Lebanon Valley 73	Farleigh-Dickinson	74

L. to R., J. McArdle, P. McEvoy, D. Greider, L. Smith, R. Nelson, Coach Marquette, R. Shover, D. Reinhard, R. Kerstetter, W. DeLiberty, B. Boehler, R. Dinerman, Coach Mayhoffer.



# at Lebanon Valley *"All feet off the ground"* action

Lebanon Valley's unpredictable Flying Dutchmen, despite the play of four year men Bob Nelson, Don Reinhard, and Captain Dick Shover, closed out its first losing season in six years but, in the course of their 21 game season, battled evenly with some of the top teams in the area.

After a preliminary 79-55 win over the L.V.C. alumni, the Valley's regular season got underway with a thrilling 78-76 win over Scranton University in overtime. Dick Shover with 19 and Don Grider with 17 led the Dutchmen to their 42nd straight home win. A small but aggressive Rider outfit handed L.V.C. its first loss 89-70 despite the 23 points of Bob Nelson.

Lebanon Valley then extended their record to 4-1 with pre-Christmas wins over Millersville, 57-55, on Nelson's last second basket; PMC, 79-67 with Shover pouring in 26 points and Albright in another thrilling home win, 74-68.

The first game after the holidays saw Moravian College take a painfully easy 81-61 victory, bringing to an end Lebanon Valley's fabulous 43 game home winning streak. The Dutchmen then traveled to Lancaster where they absorbed their second straight pounding 82-64 by Franklin and Marshall after leading at the half 42-41.

Elizabethtown built up an early lead and then fought off an L.V.C. rally to win 57-50 and hand the Valley its fourth loss against four wins.

Following an easy 67-56 win over Dickinson the Dutchmen suffered three more losses to Temple, 70-59; West Chester, 73-65; and Drexel by a close 77-74 score. Despite the setbacks, Dick Shover tallied a total of 79 points in the three games and freshman Barry Skaler accounted for 45 against the Philadelphia teams.

The Dutchmen broke their losing streak with an impressive 79-74 win over Wilkes, led by Shover's 30 points, but lost to E-town 79-60 as Skaler canned 21. L.V.C. defeated Dickinson for the second time 73-66 and then threw a scare into Moravian before bowing 68-60.

After a 79-64 loss to Albright, the Valley won their seventh game over Susquehanna by a 75-65 score with Shover hitting for 30. F. & M. and a top-rated Muhlenberg outfit were hard pressed to defeat a stubborn Valley five 56-53 and 77-70 respectively as the season neared its end.

L.V.C.'s final game was an evenly fought battle which Fairleigh-Dickinson won in overtime, 74-73, bringing the Valley's season log to eight wins and thirteen losses. Dick Shover closed out a brilliant season with 29 points followed by Bob Nelson with 26.

BOB KERSTETTER . . . a spirited competitor; tough under the boards—Soph.



LLOYD SMITH . . . a hometown Lebanon product; deadly jump shot—Soph.



BILL DeLIBERTY . . . topnotch dribbler; possesses great scoring ability—Soph.







Freshman Barry Skaler drives past two Scranton players and fires a jump shot . . . The Valley went on to win the game in an overtime.



This action vividly displays the tenseness with which Don Greider, Bob Kerstetter and Don Reinhard attempt to grab off a rebound against the defending Scranton players. This type of aggressiveness paid off in a 78-76 victory.

BARRY SKALER . . . freshman star from Philadelphia; dead set shot.



BOB DINERMAN . . . backcourt hustler with great left-handed stab shot—Junior.



"Denny" Dinerman displays his driving skill as he goes by a Scranton defender to add two points to the Valley score.

DON REINHARD . . . 4th year on the varsity as a starter; top-rate competitor and rebounder—Senior.

PETE McEVOY . . . backcourt star and floor general with a lot of hustle; good drive shot—Junior.



Coach Marquette and Captain Dick Shover . . . the brains behind the scenes.

BOB NELSON . . . a consistent scorer during the last four years; well-known for jump shot—Senior.

DON GREIDER . . . veteran returnee with initiative and push; good scorer with fearful set shot—Junior.

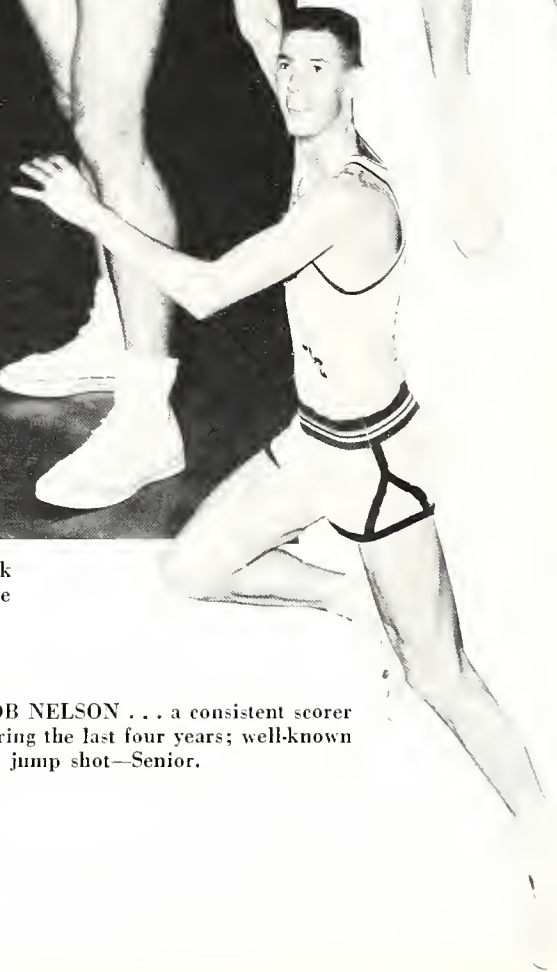





The "Nels" goes up to dunk one against Muhlenberg... he is a Harrisburg product who has amassed a grand total of 1063 points during his four year career at LVC.

Captain Dick Shover drives around his Albright defender as he scores two of his 1218 points compiled during his four year career.

## *Varsity in action . . .*

The "towering trio" of 6'6" Bob Nelson, 6'1" Dick Shover and 6'5" Don Reinhard have been mainstays of the Valley Team for four years.

These three L.V.C. seniors have provided many thrills for Valley followers under the tutelage of George "Rinso" Marquette, who ended his fifth year of coaching at the end of this past season.

Don Reinhard saves a rebound from going out of bounds . . . he is a Pine Grove product who continually amazed fans with his rebounding ability.





*L. to r., Coach Mayhoffer, S. Butz, B. Skaler, D. Ross, M. Mihalek, B. Buzgon, R. Savidge, J. Dougherty, W. Kristich, A. Kohler, Coach Marquette, J. Metka (kneeling).*

## The Junior Edition

The Lebanon Valley Junior Varsity basketball team of 1956-57 turned in a respectable performance while compiling a season's log of eight wins and six losses.

This year's squad was lead by Sam Butz, Al Kohler and Marty Mihalek who averaged 17, 16 and 13 points per game respectively. Fundamentally responsible for the season's success was the fiery determination with which our future varsity players entered each game.

The J.V.'s opened the season with a bang as they soundly trounced their first four opponents but in the fifth game of the year they were reversed in a thrilling triple overtime game against F. & M.

The remainder of the season was highlighted by thrilling victories over E-town, a top-notch Hershey Junior College squad, and an avengeful victory over F. & M. Throughout the season the J.V.'s displayed a basketball savvy that makes varsity prospects for next year seem bright.



Doug Ross is fouled as he attempts a 15-foot jump shot in the J.V.'s 84-77 victory over F & M. Under the board is Marty Mihalek waiting for the rebound.



## *In Spring its* **Baseball**

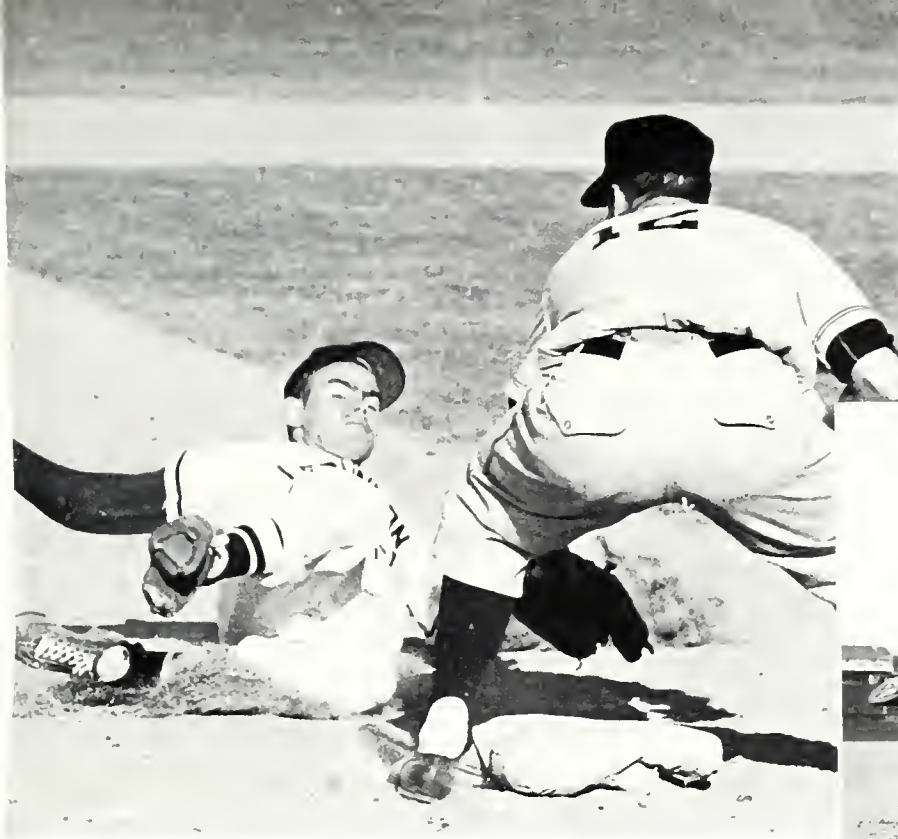

Tom Reinhart advances to third base as Pete McEvoy hits one through the hole into right field. The Millersville third baseman anxiously awaits the belated throw. The Valley won by a 4-3 score.

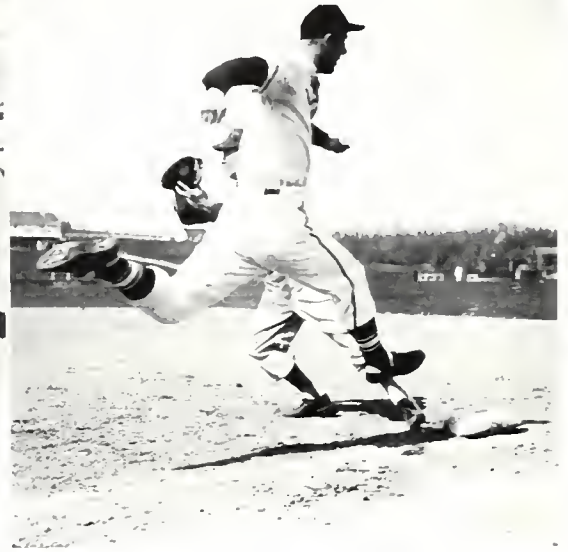

Larry Bennetch gets thrown out at first base after executing a successful squeeze play in the game against Drexel. The Valley went on to win the game by an 11 to 2 score.



Bill Wenrich who pitched the first no-hit, no-run game in the history of Lebanon Valley baseball. As a reward for his spectacular performance the Athletic Council retired his jersey.

The 1956 Flying Dutchmen baseball squad had a winning season. They compiled a commendable record of ten wins against only five setbacks. Fundamentally responsible for the team's success was co-captain and pitcher Bill Wenrich who finished the season with a remarkable pitching record of seven wins to his credit. Bill did not suffer a defeat throughout the entire season.

Highlights of the season included victories over F. & M. Millersville, Gettysburg, Scranton and Ursinus. The Valley twice defeated E-town and Drexel.

Bill Shadler and Dick Shover led the offensive attack throughout the season along with Glen Thomas, Ross Plasterer and Larry Bennetch who also accounted for much of L.V.C.'s hitting power. Joe Stauffer, Pete McEvoy and Tom Reinhart held down the tough defensive positions. The pitching chores were divided among Wenrich, Bob Nelson and Glenn Thomas.

The outstanding performance of the year was Bill Wenrich's no-hitter on the home diamond against Gettysburg's baseball nine. The Valley won the game as Bill Shadler collected both R.B.I.'s in the 2-0 victory. This no-hitter was the first in baseball history here at L.V.C.



The Lebanon Valley College track team of 1956 experienced a winless season. The Flying Dutchmen competing in the track and field sport for only the second time as a team, was limited in its success because of the inexperience with which our squad had to contend. Although our record was far from impressive we feel that much was learned during this season and the returning veterans feel quite confident that the coming season will reveal a more impressive record. The famous sports-writer Grantland Rice once said:

*"When the One Great Scorer comes  
to mark upon your name; he  
marks not that you won or lost  
but how you played the game."*

Throughout the season several of our boys displayed fine track and field ability. Aubrey Kershner was a constant point getter in the 100 yard dash and the high hurdles. Eugene Pietreniac and Dale Shaeffer consistently won many honors in the weight divisions. In the distance events Lloyd Smith made himself known by securing many first place credits for L.V.C.

Lebanon Valley competed in six dual meets and one triangular meet.

# Track

*The race against time*

L.V.C. 38 .....	F. & M. 88
L.V.C. 44 .....	M-Ville 82
L.V.C. 38 .....	Albright 87
L.V.C. 51 .....	P.M.C. 73
L.V.C. 25 .....	Ursinus 99
L.V.C. 41 .....	Juniata 85



*"make way for the girls" . . .*

# Hockey

The 1956-57 squad finished the season with a record of three ties and one loss. The team's fighting spirit was encouraged by the tri-captains: Dot Book, Arlene Reynolds, and Jo Young. To their dismay, the season ended with two rain-out cancellations. A total of four points was scored in the four games played. Marion Brooks and Jo Young shared honors with two goals each; Sally Lynch also received one of Miss Bowman's "psychological safety-pins" for her terrific job as goalie.

Congratulations are certainly in order to Miss Bowman, the varsity hockey team, and the managers for so commendable a season.

	<i>LVC</i>	<i>Opp.</i>
Millersville S.T.C. . . . .	2	2
Elizabethtown . . . . .	4	0
Harrisburg Hockey Club . . . . .	1	1
Millersville S.T.C. . . . .	1	1



GO, VALLEY, DRIVE!

*First row:* E. Ritter, Manager; M. Brooks, B. Klinger, A. Reynolds, D. Book, J. Young, N. Kettle, B. Johnson, R. Sheetz, Manager. *Second row:* Miss Bowman, Coach; S. Angle, E. Black, J. Sines, V. Evans, S. Lynch, E. Berger, R. Howell, B. Funk, J. Noll.



# B A S K E T B A L L



*First Row: J. Thomas, S. Angle, R. Howell, A. Reynolds, D. Hill, J. Winter, S. Lynch, P. Barbour, B. Sprinkle, J. Young, E. Goodyear. Second Row: R. Sheetz, L. Gay, J. Noll, E. Black, M. Beaver, V. Evans, E. Berger, J. Simes, B. Woodly, D. White, M. Brooks, N. Kettle, Miss Bowman.*

Minor injuries could not dampen the enthusiasm of the Girls' Basketball Team. The excellent spirit of these "Flying Dutchgirls" reached a high point this year. The team culminated the season with a commendable record of five wins and two losses. All Valleyites are proud of the undefeated record on the home floor.

Following the fine example of Captain Jeanne Winter and under the capable coaching of Miss Bowman, the girls have proved to be a challenge to any opponent. The starting line-up consisted of: Donna Hill, Sally Lynch, and Ruth Howell at forward with Arlene Reynolds, Jeanne Winter, and Peggy Barbour in the guard positions. The fireball freshman, Sally Lynch was high scorer, averaging 18.4 points per game. In the runner-up position was Donna Hill, another freshman, with a 16.1 point average. Many outstanding underclassmen promise continued success.

A word of appreciation is also in order to the girls behind the scenes—the managers: Dot Book, Ruth Sheetz, and Carol Ott.





OFF YOUR FEET, GIRLS!

NICE TRY, JEANNE!

L.V.C.	OPPONENT	
40	Millersville	... 37
49	Moravian	... 35
51	Elizabethtown	..... 50
42	Shippensburg	..... 43
58	Albright	..... 34
55	Millersville	..... 41
44	Elizabethtown	..... 54

# W.A.A.

"A girl for every sport, and a sport for every girl." With this motto, the Women's Athletic Association under the able leadership of President Jeanne Winter initiated again this year an extensive program of intramural sports. A hike for freshman and Girls'-Boys' sports events were also on the agenda which culminated with the annual spring Sports Banquet. At this time, the presentation of blazers to outstanding seniors and other awards was made.

*First row: D. Book, J. Winter, J. Young, B. Johnson, S. Weit, J. Heindel. Second row: M. Greybeck, N. MacDonald, R. Howell, A. Reynolds, R. Rogers, N. Kettle, D. Jones, B. Klinger. Third row: M. Hafer, F. Rhen, M. Brooks, R. Lauman, E. Speicher, E. Berger, R. Sheetz, D. Williamson. Fourth row: D. White, P. Barbour, J. Grube, V. Evans, L. Gay, M. Beaver, C. Long, P. Bell.*







*Peggy Barbour, Basketball Leader*

*Ruth Howell, Softball Leader*



*Mary Beaver, Badminton Leader*



*Nancy Kettle, Hockey Leader*



*Doris White, Archery Leader*

*Sandra Weit, Ping Pong Leader*

*Fern Liskey, Shuffleboard Leader*

*Louise Gay, Volleyball Leader*

*Donna Williamson and Flora Rhen,*

*Arlene Reynolds, Tennis Leader*

*Golf Leaders*





DOT BOOK is well-known on campus as the ever-faithful *La Vie Collegienne* editor and as president of Kappa Lambda Nu. In addition, Dot has been active as fullback on the hockey team and as manager for the basketball team.



W.A.A. and the basketball team have had a successful year under the capable leadership of JEANNE WINTER, president and captain respectively. "Miss Athlete" for the Class of 1957 is also an attendant in this year's May Court.

## Senior Athletes

Hats off to four senior athletes! In recognition of their contribution to intramural as well as inter-collegiate sports at L.V., these girls were presented with the highest awards of the W.A.A.—blue and white blazers.

Last year's ping pong leader, ARLENE REYNOLDS has contributed much in promoting W.A.A. activities. Arlene has served as halfback on the hockey field and as guard on the basketball court for four years. Together with Dot Book and Jo Young, Arlene was tri-captain of the hockey team.



JO YOUNG, outstanding as a wing on the hockey team, has played inter-collegiate basketball during her four years at L.V.C. Jo is also well-known in the Conservatory and as choir director for the S.C.A. Choir.





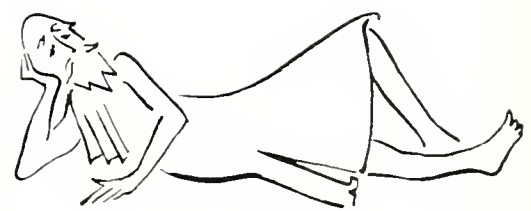

## FEATURES

---

*"no time  
like our time"*

## Gander Week-end



ALLOW ME.



THE GALS MUST BUY THE TICKETS.

## Christmas Dinner Dance



IT'S TIME TO EAT.



DANCING TO DREAMY MUSIC.



# Homecoming . . .

L.V.C. PATRIOTS.

GEORGIE WILL BE A BOOST TO  
THE FOOTBALL TEAM.



JOANNE'S SMILE SHOULD PROVIDE AN  
EXTRA TOUCHDOWN.



CHOW TIME.



*Before—THE LAZY QUITTAPAHILLA.*



*After—THE WILDLY DISTURBED QUITTIE.*

U  
N  
D  
E  
R  
C  
L  
A  
S  
S  
M  
E  
N



*A FINAL NOTE.*



*COME ON FROSH—PULL!!*

*GOOD SPORTS.*



The regular tranquility of the lazy Quittapahilla was violently disturbed on the magnificent, misty, morning of the newly mud-daubed Underclassman Day. The tug lost some of the fervor of other years, but the sure-footed Sophomores won the final tug amidst yells of "Merry Christmas, Frosh!"

In the evening, both classes sponsored a dance at which the enmity of the morning was forgotten.

**D A Y**  
**1 9 5 6**



# Religious Emphasis Week

## SEEK YOUR MASTER

Annual provision for a week in the school year wherein stress is laid upon religion has come to be a highlight on the college calendar. This year's theme for Religious Emphasis Week was "Seek Your Master." Throughout the week, students' spiritual and personal needs were discussed and acted upon through the outlets of seminars, sceptic hours, lectures, and panel discussions. During this time L.V.C. students examined themselves and also re-examined their faith.



### Twelfth Annual RELIGIOUS EMPHASIS W

DR. SHERIDAN W. BELL, leading guest speaker.

1957

LEGE

The executive committee. Left to right: J. Stearns, Student Co-Chairman; V. Smedley, Student Chairman; N. Davis, D. Burkhart, Student Representatives. Missing: W. Lantz, J. Lebo.



# May Day Memories

---



*First row: Jean Lowry Wolf, Jacquelyn DeBenedett. Second row: Shirley Heizman, Shirley Warfel, Maid of Honor; Gloria Ritter. Third row: Naomi Sprenkle, Kathryn Dotts, May Queen; Cynthia Patton.*





KATHRYN DOTTS, *May Queen.*



THE QUEEN IS CROWNED.

THE NEPTUNE DELEGATION.

The U.U.U. (University Unity Union) spoke to Earth on the Lebanon Valley campus during the May Day Festivities on May 5, 1956. Each planet was represented by a delegation who transmitted their "Peace of Earth" message to the May Queen and her Court. Through the universal language of music and dance, their performance was "out-of-this-world."



MARTIAN INVASION.



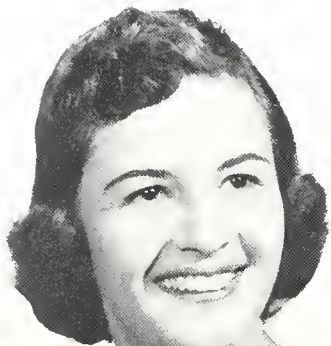

PATRICIA LUTZ, *May Queen*

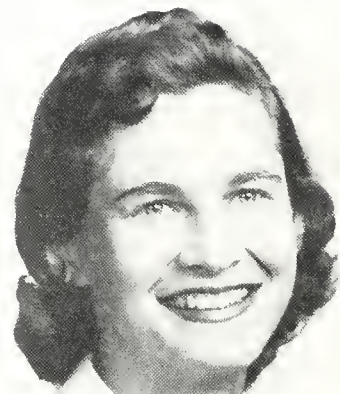

POLLY RISSE, *Maid of Honor*



*May Day '57*



GEORGIANNE FUNK



M. ELAINE GOODYEAR



DORIS KANE



NANCYLEE KETTLE



MARY RISSE



JEANNE WINTER



MARY CAPP GREEN RESIDENCE HALL.



FIRST FLOOR LOUNGE PROVIDES A PLEASANT ATMOSPHERE.

## THE DEVELOPMENT PROGRAM

*... growth for the future*

MARY FEELS LIKE A NEW PERSON IN HER NEW ROOM.







SCIENCE HALL.

The initial stage of a ten year development program for Lebanon Valley College will come to a successful close on May 18, 1957. On this date three new buildings will be formally dedicated and accepted into the college family, Mary Capp Green Residence Hall, Gossard Memorial Library, and Science Hall.

These buildings, which represent a solution to the current shortage of adequate living and study space, will not only alleviate those conditions, but will serve as levers and tools with which future battalions will attack the walls of the citadel of ignorance.

GOSSARD MEMORIAL LIBRARY.

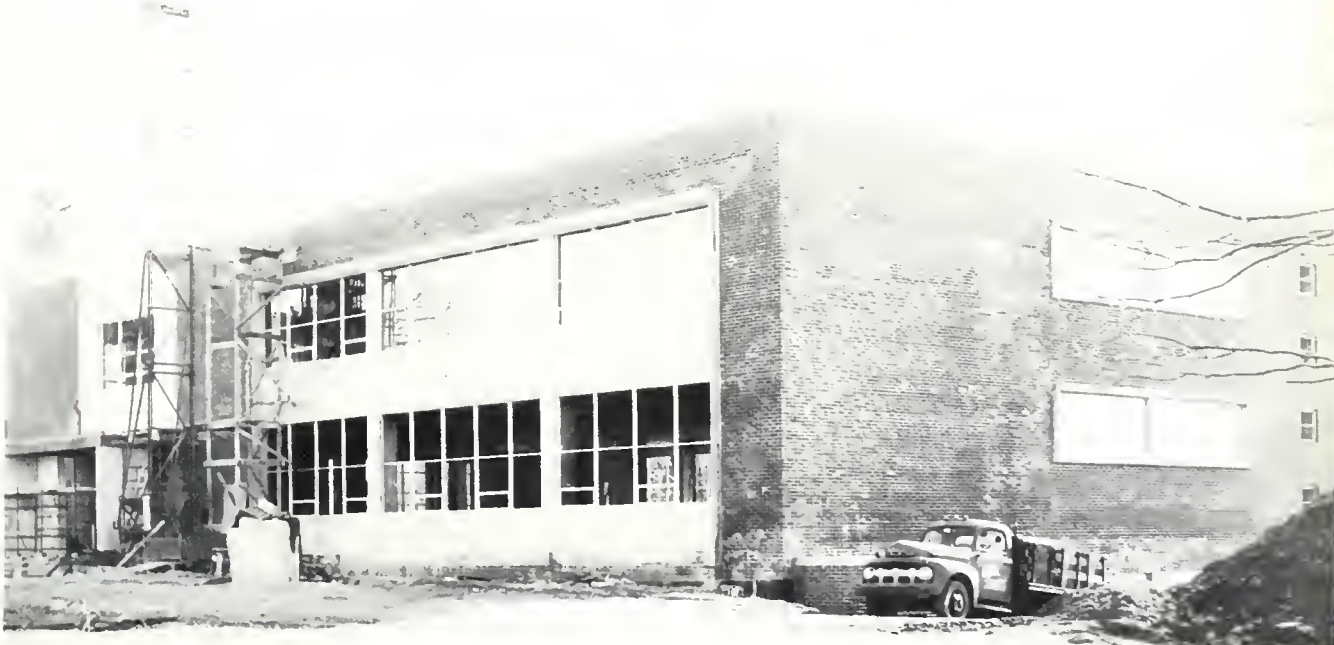

# DORM LIFE

*... a minimum of space  
and time ...*

*... a maximum of exams  
and fun ...*



THIS MUST BE GOOD.



OF COURSE I'M STUDYING.



I'M BEAT.



JAZZ SESSION.

I NEEDED A BREAK.



THE MOTHER INSTINCT.





CHEERS!

ALL I WANT FOR CHRISTMAS IS . . .



DRAMATIC FLAIR IN OLD NORTH HALL.

AND THEN *SHE* SAID . . .



QUIET BUNCH IN THE LAWRENCE KEISTER RESIDENCE HALL (SAME PLACE), NEW NAME, NEW FACES.

WANT TO GO FOR A SWIM? SYLVESTOR,  
SOUTH HALL'S MASCOT.



# Lest we forget . . .



RESTFUL AFTERNOONS IN THE DAYROOM.

MOVING IN.



THOSE THREE A. M. FIRE DRILLS!

INITIATION.

VALLEY'S OWN FLORENCE NIGHTINGALES.

THE FRESHMAN HIKE.





THE GOOD HUMOR MEN.



GOOD FRIENDS OF THE VALLEY.



A CHEERFUL WAITER.



OUR FAVORITE COOKS, WALTER AND GEORGE.



HOAGIE TIME.



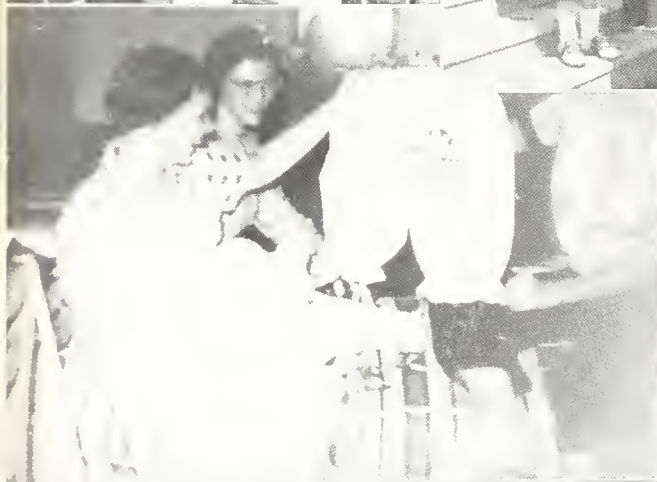





## ADVERTISEMENTS

---

*"a time to sell"*

# *Photographs*

## **WITH DIMENSION ...**

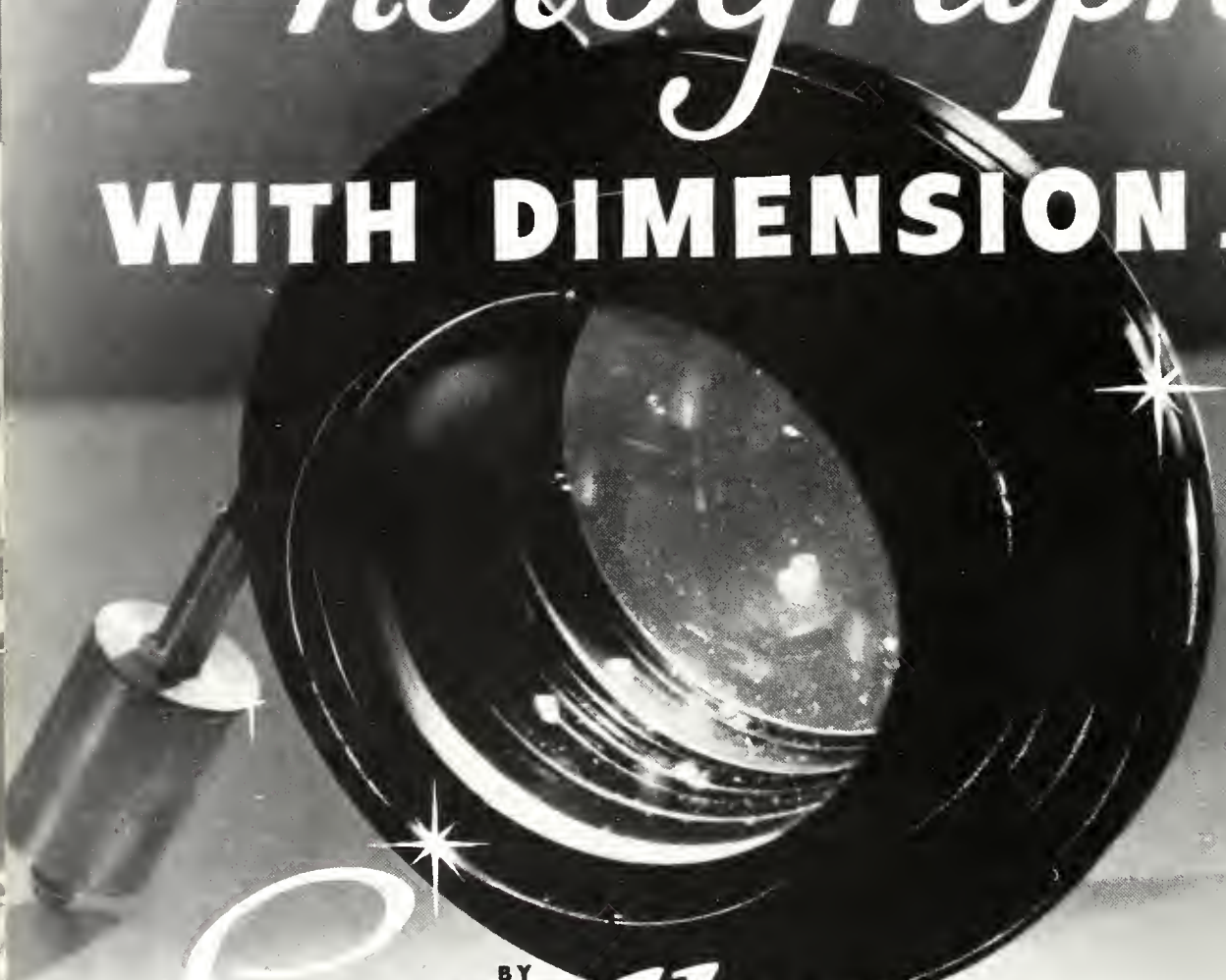

BY  
*Shelley*

*of  
Lancaster, Pa.*

*for*

SCHOOLS  
WEDDINGS  
GROUPS  
PORTRAIT  
ILLUSTRATION  
DIRECT COLOR



HERSHEY'S HOMOGENIZED MILK

*Serving Lebanon Area for Over 40 Years*



HARRY L. MYER & SON

Your Milk Distributor

CLEONA

Phone: 2-6161



WENGERT'S DAIRY PRODUCTS

*Home of Prize Winning Milk*

# FINK'S BAKERY



DELICIOUS LAYER CAKES – PIES

*Filled and French Doughnuts*

PECAN BUNS – BREAD – SHOOFLY PIES

---

## M. L. HALDEMAN & SON

GENERAL CONTRACTORS

*We Build for Eternity*



Phone: Keystone 3-9181

103 W. Chocolate Avenue

HERSHEY, PENNA.



*Compliments*  
*of*  
COLLEGE BOOK STORE

---

*Compliments*  
*of*  
*Your Local Insurance Man*  
I. M. LONG  
★  
ANNVILLE, PA.

SEE YOU AT  
HOT DOG FRANK'S  
*The Place Where Students*  
*Congregate For a Bite to Eat*  
*in a Cheerful Atmosphere*

---

*Signs and Display Material*  
ROY H. DUNDORE  
★  
129 Cumberland Street  
LEBANON, PA.

---

ARNOLD'S BOOT SHOP  
*Exclusive Shoes*  
FLORSHEIM SHOES  
*"For the Man Who Cares"*  
34 North Eighth Street  
LEBANON, PA.

---

RUGGIES

FOOT TRAITS

RUGGIE-ETTES

*Compliments of*  
THE W. L. KREIDER'S SONS  
MFG. CO., INC.  
PALMYRA, PA.

*Makers of Fine Juvenile Footwear*

*Compliments of*  
**BRANDYWINE IRON & METAL COMPANY**  
*Salvage*

*Structural Steel – Pipe – Plate – Shapes*

Sam Clark '27

Abe Grosky

**LEBANON, PA.**

Phone 2-4655

---

*Compliments*  
*of*  
**J. S. HERSHEY BAKING CO.**

★  
*For Unexcelled Delivery*  
*Service*

Call Palmyra 8-4291

---

*Compliments*  
*of*  
**J. BERMAN & SONS, INC.**  
**ALAN-BARR ALUMINUM**  
**CO., INC.**

**PALMYRA, PENNA.**

★  
*Compliments*  
*of*  
**CARL'S BARBER SHOP**

★  
**LEBANON VALLEY**  
**PETROLEUM, INC.**  
*Distributor of Cities Service*  
*Products*  
*G.E. Heating & Burner Service*

★  
**CLEONA, PENNA.**

---

**Church Center Press, Inc.**

Publishing House of the Evangelical Congregational Church

**MYERSTOWN, PENNA.**



*Dodge - Plymouth*  
*Motor Cars and Trucks*  
*Sales and Service*

★

**CASSEL BROTHERS**

★

246-248 W. Main Street  
PALMYRA, PENNA.

★

Phone 8-5281

**A. R. SHEARER**  
*Mobilgas - Mobiloil*  
*Service Station*  
*Mobil Tires and Tubes*  
*Car Washing*

Main and White Oak Streets  
ANNVILLE, PA.

Telephone 7-4801

---

*Compliments*  
*of*  
**BEN FRANKLIN STORE**  
*Your College Store*

OPEN EVENINGS

E. W. Wolfe, Owner

37-39 West Main Street  
ANNVILLE, PENNA.

---

*Compliments*  
*of*  
**PETER HAWRYLUK**  
*Jeweler*

★

40 East Main Street  
ANNVILLE, PENNA.

---

**C O - E D**  
**LUNCHEONETTE**  
ANNVILLE, PENNA.

★

*Frank and Della Marino, Props.*

**There Must  
Be a Bank  
In Your  
Future!**

★

**LEBANON COUNTY  
TRUST CO.**

Next to the Court House

LEBANON, PA.

PHONE 3-1638

INSTALLMENT LOAN DEPT.—2-1840

REAL ESTATE DEPT.—2-2581

*Member Federal Deposit Insurance Corp.*

*Compliments*  
*of*  
**SUNSET SHOPPING CENTER AND  
FARMERS MARKET**  
Lebanon, Pennsylvania

---

*Compliments*  
*of*  
**LINTZ'S**  
★  
LEBANON, PENNA.

---

*Compliments*  
*of*  
**JOE AND LLOYD'S  
BARBER SHOP**  
★  
*No Appointment Necessary*

**WILBUR Z. WEIK**  
*Planned Interiors  
Furniture - Fabrics  
Accessories*

**1001 Cumberland Street**  
LEBANON, PENNA.  
Phone 3-3611

---

**BAILEY'S**  
**RESTAURANT & LOUNGE**  
Lebanon, Pa.  
★  
*Entertainment Nightly*

---

Phone 2-7666

**EUGENE HOASTER**

*Insurance and Surety Bonds*

**43 North Eighth Street**  
LEBANON, PENNA.

EUGENE HOASTER

DONALD J. HOASTER



*Dine in Our Fiesta Room—*

*"Where Every Meal Is an Event"*

## GEO. WASHINGTON TAVERN

Lebanon, Penna.

---

Phone 2-3656

PAUL T. GINGRICH  
*Insurance Service*

504 Cumberland Street  
LEBANON, PENNA.

---

MAX LOVE'S CLEANERS

*One Hour Cleaning at Plant*  
Store — 103 W. Main Street  
Plant — Water Street  
ANNVILLE, PENNA.

---

THE BON-TON



*"Lebanon's Greatest  
Store"*

---

*Compliments  
of the*

CALCITE QUARRY  
CORPORATION

*Crushed Stone  
Transit Mixed Concrete*

Dial 3-3755

LEBANON, PENNA.

---

*Compliments  
of*

BOYER BROS.

*Fancy Fruits — Vegetables  
Sea Foods*

123 East Main Street  
PALMYRA, PENNA.

---

HERSHEY BROS. GARAGE

*DeSoto - Plymouth*

612 E. Main Street  
PALMYRA, PENNA.

Phone 8-8041

## WHITMOYER

*"Products of Scientific Merit"*

Cod Liver Oils - Vitamin and Mineral Concentrates  
Poultry and Livestock Health Products - Disinfectants and Insecticides

### WHITMOYER LABORATORIES, INC.

Manufacturing Chemists

MYERSTOWN, PENNA.

In Canada—Whitmoyer Laboratories, Ltd.

Yarmouth, Nova Scotia

*Compliments*

*of*

**J. HENRY MILLER CO.**

PAUL L. STRICKLER

President — 1914

E. PETER STRICKLER

Treasurer — 1947

*All Forms of Insurance*

**Eighth and Willow Streets**

**LEBANON, PENNA.**

Call 3-2641

**OTTO'S CLOTHING**

ANNVILLE



*The House of Brands*

Arrow - McGregor - Botany

Alligator - Stetson - Florsheim

*Compliments*

*of*

**GROY and HOUSER**

*Florists*



Palmyra

Phone 8-6451

Hershey

Phone 3-9559

**KREAMER BROS.**

*Furniture*

*Floor Coverings — Electrical Appliances*

**ANNVILLE, PENNA.**

*Funeral Director*



**PRYOR'S TIRE SERVICE, Inc.**

*Authorized G.E. Dealers  
Firestone Distributors*

1224 Cumberland Street  
LEBANON, PENNA.

Phone 3-1605

*Repairs - Sales - Rentals*

**ALJIM OFFICE SUPPLY  
CO., INC.**

*Office Machine Specialists*

1011 Cumberland Street  
LEBANON, PENNA.

AL SPAYD, JR.

JIM KIMBALL

Phone 2-9701

**DAVIS PHARMACY**

9-11 West Main Street

ANNVILLE, PENNA.



*Prescriptions - Phonographs - Parker Pens and Pencils  
Schaeffer Pens and Pencils*

**Kingsley and Brown**

Incorporated

*Launderers - Cleaners - Dyers - Furriers*

801 East Main Street  
ANNVILLE, PENNA.

Phone: In Annaville—Annaville 7-3511  
In Middletown—Whitman 4-3151

In Hershey, Myerstown, Elizabethtown  
Enterprise 1-0611

*Cold Storage Vaults on Premises*

For Service Phone 2-2851

**GOODMAN  
VENDING SERVICE**

*Candy*

119 Cumberland Street  
LEBANON

**THE FLOWER SHOP**

*Corsages Our Specialty*

LEBANON, PENNA.

Rear of Court House

*Flowers Telegraphed Anywhere, Anytime*

Phone

Lebanon 2-1961 Night, Lebanon 2-2422

*Electro-Bond — Recapping*

**SIMON S. KETTERING SONS**

*Distributor — Goodyear Tires*

**N. Side 16th & Cumberland**

**LEBANON, PENNA.**

Phone: 2-5771

---

*Compliments*

*of*

**DANIEL F. WENGER & SON**

**Contractors & Builders**

**36 College Avenue**

**ANNVILLE**

---

**SUPER SELF-SERVICE**

**SHOE STORE**



**12 North 9th Street**

**LEBANON, PENNA.**

---

*Compliments*

*of*

**SHANKROFF AND SHULTZ**

*and*

**LOBEL'S YOUTH CENTER**

**Lebanon, Pa.**

**LEBANON AUTO BUS  
CO., INC.**

*Isaac Plasterer, President*

**9th and Chestnut Streets**

**LEBANON, PENNA.**

*Bus Service to Cornwall, Mt. Gretna*

*Manheim, Lancaster, Marietta*

*Lebanon to Jonestown and Indiantown Gap*

*Charter Service*

*Serving All of Lebanon County*

---

**MAGEE'S CUT RATE**

*Surgical Appliances*

**19 East Main Street**

**PALMYRA, PENNA.**

Phone 8-5121

*Zenith Hearing Aids*

*Elastic Hoses — Trusses*

*Proprietaries*

---

*Parties — Banquets*

*Clubs — Dealers*

**Gollam's**  
**LEBANON**

**ICE CREAM**

**"The Cream of Matchless Merit"**

Phone 2-0231

---

**PAUL H. KETTERING**

*Sporting Goods*

*Esso — Goodyear Service*

*Hunting & Fishing Supplies*

**104 West Main Street**

**ANNVILLE, PENNA.**

Phone 7-6231



UNION EMBLEM COMPANY

*College and Fraternity Jewelry  
Felt Goods and Commencement  
Stationery*

PALMYRA, PENNA.

P. H. NISSLEY, *Manager*

---

PALM RECREATION  
CENTER

*"Bowl For Your Health!"*

Open:

Friday, Saturday and Sunday Nights

PALMYRA, PA.

Raymond Smith, *Prop.*

---

*Compliments  
of*

KARMEL KORN SHOP



718 Cumberland Street

LEBANON, PENNA.

---

*Write for Folders  
1957 Student Groups to Europe*

LEBANON COUNTY  
TRAVEL BUREAU

757 Willow Street  
LEBANON, PENNA.

Phone 2-6606

*Compliments  
of*  
HAROLD H. HERR  
*General Electric  
Appliances  
Sales - Service  
On The Square  
PALMYRA, PENNA.*

Phone 8-4261

---

*Kelvinator  
Ranges - Refrigerators - Home Freezers  
Air Conditioners - Automatic Washers  
Dryers  
Zenith - TV - Sylvania*

WILSON C. MILLER  
105 No. Railroad Street  
PALMYRA, PENNA.

Dial 8-0381

*Watches - Diamonds - Jewelry  
Silverware*

---

*"You may suit yourself!  
But does your suit suit others?"*

*Try  
LAWN'S CLOTHING SHOP  
For a Change*

812 Willow Street  
LEBANON, PENNA.

---

*Compliments  
of*  
ACADEMY THEATRE



Lebanon, Pa.

**STEFFY SHOE CO.**

HARVEY STEFFY, *Prop.*



Avon, Pa.

---

**MURRAY'S**



729 Cumberland Street

LEBANON, PENNA.

---

*Compliments  
of*  
**THE SHERWIN-WILLIAMS  
COMPANY**

Frederick S. Tice, *Manager*

610 Cumberland Street

LEBANON, PENNA.

---

**J. C. HAUER'S SONS, INC.**

*Wholesale Distributors*

*Candy – Cigarette*

*Vending Machines*

LEBANON, PENNA.

*Photography of the  
Better Kind*



**HARPEL'S STUDIO**

Lebanon, Pa.

Phone 2-5689

---

**SOUTH SIDE FLOWER SHOP**

810 South 12th Street

LEBANON, PENNA.

Phone 3-2683



*"Flowers For All Occasions"*

---

**LEBANON MUSIC HOUSE**

41 North 8th Street

LEBANON, PENNA.



*Pianos*

*Weaver – Steinway*

---

**C. M. PETERS**

*Diamonds - Jewelry - Watches*

*Clocks - Silverware*

*Watches, Clocks and Jewelry Repaired*

10th and Walnut Streets

LEBANON, PENNA.



**MICOZZI'S HOBBY SHOP**

*Sporting Goods*  
*Photographic Equipment*

55 West Main Street  
ANNVILLE, PENNA.

Phone 7-8561

---

*Compliments*  
*of*  
**WEAVER'S FAMOUS**  
**LEBANON BOLOGNA, INC.**  
  
P. O. Box 525  
  
LEBANON, PENNA.

---

**JOHN H. BOYER AND SONS**  
*Fuel Oil and Coal*  
  
★  
  
Railroad Street  
ANNVILLE, PENNA.

Phone 7-4111

---

**J. S. BASHORE**  
  
★  
  
*Clothing of Quality*  
  
★  
  
LEBANON, PENNA.

*Best Wishes*

**STATE THEATRE**

511-515 Cumberland Street  
LEBANON, PENNA.

---

**FIRESTONE PRODUCTS**  
**Funck's Garage**  
*General Repairing*  
*Official AAA Service — Atlantic Products*  
14-16 S. White Oak Street  
*Official Inspection Station No. 3068*  
  
J. C. FUNCK                      Annville 7-5121

---

*Compliments*  
*of*  
**AUTOMOTIVE**  
**TRADE ASSOCIATION**  
*of*  
**LEBANON COUNTY**

---

**HUBERMAN'S**  
  
★  
  
*Jewelers Since 1905*  
  
★  
  
846 Cumberland Street  
LEBANON, PENNA.

# PATRONS

A FRIEND

A FRIEND

Mrs. Mary Aharrah

Mr. and Mrs. Joseph Alutius

Mr. and Mrs. Lester E. Anderson

Mr. and Mrs. Joseph W. Angle

Mr. and Mrs. James Argenziano

Mr. and Mrs. Harold E. Artz

Mr. and Mrs. Charles Atwell

Dr. J. Clarence Bachman

Mr. and Mrs. Lavere E. Baker

Ernest H. Barlow

Mr. and Mrs. Robert R. Barlow

Mrs. Edward Baschore

Mr. and Mrs. John J. Bell, Sr.

Mr. and Mrs. Louis L. Bentley

Mr. and Mrs. Arthur T. Bird

Mr. and Mrs. Fred Blank

Mr. and Mrs. Harry Black

Mr. and Mrs. Anson J. Boush

Mr. and Mrs. Roy J. Bowman

Mr. and Mrs. Benjamin Brenner

Wallace Briel

Mr. and Mrs. Thomas Brightbill

Mr. and Mrs. Carl S. Brill

Mr. and Mrs. Herbert E. Bronson

Mr. and Mrs. Samuel L. Brooks

Mr. and Mrs. Allen Burkhart

Ann Burns

Mr. and Mrs. Elmer A. Burras

Suzanne Burras

Mr. and Mrs. Charles J. Bustard

Mr. and Mrs. Stanley Butz

Byrandt's Food Market

Mr. and Mrs. Earl F. Carmany

Mrs. Alfred Carpenter

Mr. and Mrs. Walter A. Carrender

Mr. and Mrs. F. L. Catlin

Dr. and Mrs. S. Fred Christman

Mr. and Mrs. Everette Cline

Samuel Cohen

Mr. and Mrs. Salvatore Colangelo

Mr. and Mrs. H. S. Conway

Mr. and Mrs. Daniel Cook

Mr. and Mrs. Marshall Cook

Mr. and Mrs. Harry Copenhaver

Mr. and Mrs. C. A. Crobaugh

Mrs. Marian Crudele

Mr. and Mrs. Walter Cunningham

Mr. and Mrs. David S. Davis

Mr. and Mrs. Eugene DeLiberty

Mr. and Mrs. Harry W. DePugh

Julia J. and Robert W. Derr

Charles G. Dickey

Mr. and Mrs. Samuel Dinerman

Mr. and Mrs. Theodore Dissinger

Mr. and Mrs. Earnest H. Drum

Mrs. Pauline E. Ebright

Mr. Harold Eckelman

Mr. and Mrs. Algert G. Edwards

J. George Ennis

Mr. and Mrs. Charles W. Epting

Mr. and Mrs. David Etters

Mr. and Mrs. Frederick F. Evans

Mr. and Mrs. George Fillmore

Mr. and Mrs. Arthur Ford

Mr. and Mrs. A. R. Fox

Mr. and Mrs. Henry Francis

Mr. and Mrs. Russell Frease

Mr. and Mrs. Lerue D. Fromm

Mr. and Mrs. Robert Geltz

Mr. and Mrs. Everett M. Gilmore

Mr. and Mrs. Frances Giovino

Mr. and Mrs. Aaron N. Glick

Isidore R. Gold

Mr. and Mrs. Joseph Goodyear

Mr. and Mrs. Phares Graby

Mrs. Mildred Hoffman Graehling

Mr. and Mrs. Norman Gray

R. H. Greenwood

Mr. and Mrs. Herbert W. Grove

Mr. and Mrs. George S. Grubb

Mr. and Mrs. Harold M. Hafer

Mr. and Mrs. James Handley

Mr. and Mrs. Robt. L. Harper, Sr.

Mr. and Mrs. Ivan R. Hart

Mr. and Mrs. M. H. Hartman

Mr. and Mrs. Paul Hauer

Mr. and Mrs. Paul W. Heberlig

Mr. and Mrs. Alfred Heck

Mrs. Alverta Hecker

Mr. and Mrs. Samuel G. Heckert

Mr. and Mrs. E. C. Heidelbaugh

Mr. and Mrs. M. Myles Heindel

Mr. and Mrs. George Hellick, Jr.

Mr. and Mrs. L. Bruce Henderson

Herman T. Hernberg

Clyde R. and Irene D. Herner

Rev. G. Edgar Hertzler, D.D., '30

Mrs. Mary O. Hertzler, '29

Walton B. Hill

Mr. and Mrs. Jerome L. Hitz

Mr. and Mrs. Sterling E. Hoffman

Mr. and Mrs. W. E. Hoffman

Mr. Frank N. Hole

Mrs. Esther G. Hole

Mr. and Mrs. Claude A. Hollinger

Russell E. Horn

Mr. and Mrs. Luke S. Hostetter

Mr. and Mrs. Russell R. Hostetter

Mr. and Mrs. John R. Howell

Mr. and Mrs. Clyde E. Hower

Mr. and Mrs. Wm. R. Hullfish, Sr.

Mr. and Mrs. Joseph Jarboe

Mr. and Mrs. Albert S. Johnson

Mr. and Mrs. C. S. Johnson

Mr. and Mrs. Robert C. Jones

Lester M. and Grace W. Kauffman

Mr. and Mrs. Edward Kelly

Mr. and Mrs. Henry R. Kelly

Mr. and Mrs. Franklin Kershner

Mr. and Mrs. James P. Kettle

Mr. and Mrs. W. D. Kiick

Mr. and Mrs. Henry Koch

Henry A. Kohler

Mrs. Henry A. Kohler

Mrs. Mary J. Koster

Mr. and Mrs. Walter Krammes

Mr. and Mrs. Collin Krumbine

H. Floyd Kunkel

Floyd T. Kunkle

Mr. and Mrs. Charles R. Lantz

Mr. and Mrs. Donald Lauman

J. Laudermlch

Mr. and Mrs. John Lawson

Mr. and Mrs. Alvin Layser

Mr. and Mrs. R. W. Lebo

Mr. and Mrs. Harold K. Lee

Mr. and Mrs. Irvin LeGay, Jr.

Mr. and Mrs. George Lego, Jr.

Mrs. Helen M. Lennox

Mr. and Mrs. W. J. Lentz

Mr. and Mrs. B. C. Light

Mr. and Mrs. Clarke P. Lohman

Dr. Abram M. Long

Mr. and Mrs. Leland G. Long

Mr. and Mrs. Percival Long

Dr. and Mrs. John W. Luckens

Mr. and Mrs. Austin A. McBride

Mr. and Mrs. Frank W. McCulloch

Mr. and Mrs. C. Linden McIlvaine

Jacob T. Maier

Mr. and Mrs. Henry Mark

Dr. and Mrs. M. V. Martin

Mr. and Mrs. Morris W. Mead

Mr. and Mrs. H. L. Messner, Sr.

Mr. and Mrs. Wayne S. Metka

A. E. Meyer

Mr. and Mrs. Lewis R. Michael

Dr. and Mrs. W. Roy Mickey

Martin Mihalek

Mr. and Mrs. Harvey E. Misal, Jr.

Mr. and Mrs. Harvey E. Misal, Sr.

Mr. Kenneth W. Misal

Mr. and Mrs. James A. Mitchell



# PATRONS

James A. Mitchell, Jr.	Mr. and Mrs. Max Schaffer	Mr. and Mrs. Lloyd Stover
Mr. and Mrs. Abe Molotsky	Dr. and Mrs. Nelson S. Scharadin	Mr. and Mrs. C. O. Strickler
Dr. and Mrs. Archibald Morrison	Mr. and Mrs. John F. Schlegel	Dr. and Mrs. Stanley C. Suter
Mr. and Mrs. Russell L. Moyer	Mr. and Mrs. Erwin A. Schuster	Mr. and Mrs. W. F. Tingley
Mrs. Rae B. Murray	Mr. and Mrs. Charles Seibert	Mr. and Mrs. Wayne R. Tobias
George G. Myers, Jr.	Mr. and Mrs. Nevin L. Seibert, Sr.	Mr. and Mrs. F. Tripo
Mr. and Mrs. W. Chas. Nelson, Jr.	Agnes Eisenhauer Seidel	Joe and Connie Tripo
Mr. and Mrs. Hubert Nelson	Mr. and Mrs. James F. Sensenig	Mr. and Mrs. Wm. W. Turner
Mr. and Mrs. Philip Niosi	Mr. and Mrs. H. W. Sevits	Mrs. Raymond J. Tyson
Rev. and Mrs. S. R. Noferi	Mr. and Mrs. Burgess Shaffer	Mr. and Mrs. Leon M. Umble
Mr. and Mrs. E. Clyde Oaks	R. Paul Shatto	Mrs. Emma Van Kirk
Mrs. Paul K. Obert	Mr. and Mrs. L. E. Sheaffer	Mrs. Violet Verdone
Mr. and Mrs. John E. Ollinger	Mr. and Mrs. Carlyle L. Sherrick	Fred Vespe
Dr. and Mrs. Ralph G. Arner	Dr. and Mrs. Robert M. Shirey	Mr. and Mrs. Clarence M. Wacker
Mr. and Mrs. George C. Peraino	Mr. and Mrs. Paul W. Shirley	Mr. and Mrs. Frank Wagner
Mr. and Mrs. Emil E. Pierson	Mr. and Mrs. Lanta A. Sholley, Sr.	Mary and Sam Waldman
Mr. and Mrs. E. Platt and Doug	Mr. and Mrs. Vian B. Silliman	Mr. and Mrs. Charles E. Walp
Mr. and Mrs. Samuel G. Poet	Mr. and Mrs. James R. Sims	Mr. and Mrs. Oscar Wargny
Mr. and Mrs. William B. Potts	Mr. and Mrs. Henry Sipe	Mr. and Mrs. Riley W. Weather
Mr. and Mrs. Warren K. Radcliffe	Dr. and Mrs. Skaler	Mrs. George C. Weaver
Dr. and Mrs. J. Allan Ranck	Mr. and Mrs. Allan O. Smedley	Mr. and Mrs. Herman J. Weiser
Mr. and Mrs. Chester T. Rebok, Sr.	Mary Jane Smedley	Mr. and Mrs. E. Chester Weit
John W. Reddinger	Mr. and Mrs. David P. Snare	Dr. and Mrs. Henry A. Weitz
Mr. John Reigert	Snyder Appliance	Henry A. Weitz, Jr.
Mr. and Mrs. Lewis H. Reinhart	Mr. and Mrs. John J. Socha	Mr. and Mrs. Raymond Weitzel
Thomas C. Reinhart	Mr. and Mrs. Morry Solot	Mr. and Mrs. Geo. B. Wentling
Mr. and Mrs. George Rhen	Mr. and Mrs. Ollie R. Spearing	Kline S. Wernert
Mr. and Mrs. Littleton Rich	Mr. and Mrs. Ralph Speck	Mr. and Mrs. Stanley Wesolowski
Mrs. Margaret Richwine	Mr. and Mrs. Paul I. Speicher	Mr. and Mrs. Nevin White
Mrs. Ronald Rismiller	Otto Springer	Mr. and Mrs. Paul White
Mr. and Mrs. Leon B. Risser	Mr. and Mrs. Frank Staats	Mr. George M. Wike
Mr. and Mrs. Paul F. Rock and Son	Mr. and Mrs. Raymond Stamm	Mr. and Mrs. Paul Willauer
Rodgers Appliance Shop	Mr. and Mrs. David G. Starr	Mr. and Mrs. W. D. Williamson
Abraham Rosenberg	Mr. and Mrs. Roy Stauffer	E. Winarski
Mrs. Russell W. Ross	Mr. and Mrs. Howard H. Stauffer	Mr. and Mrs. Joseph E. Wolfe
Norman W. Rowe	Mr. and Mrs. B. B. Stearns	Mr. and Mrs. Thomas L. Woodlev
Mrs. Martha K. Rudnicki	Harold and Jack Stein	Mr. and Mrs. T. H. Young
Mr. and Mrs. John A. Salem	Rev. and Mrs. Edward W. Steiner	Mr. and Mrs. S. Owen Zacharias
Mr. and Mrs. Henry Saltzer	and Family	The Rev. Harry W. Zechman, D.D.
Mr. and Mrs. Milton A. Saunders	Dr. and Mrs. George B. Stineman	Mr. and Mrs. Ralph W. Ziegenfuss
Mr. and Mrs. C. D. Schaeffer	Mr. and Mrs. Alfred O. Stonaker	Mr. and Mrs. Clifford Zimmerman
Mr. and Mrs. J. W. Dougherty, Sr.	Mr. and Mrs. Otto Wolpert	Mr. and Mrs. Klinger

The "Quittie" Staff wishes to express their sincere thanks to all their Patrons and Advertisers. Without them our Yearbook would not have been possible.

A Yearbook Staff with Ideals  
plus  
A Publisher who Cares  
equals  
A Yearbook of Excellence

WE ARE  
QUALIFIED

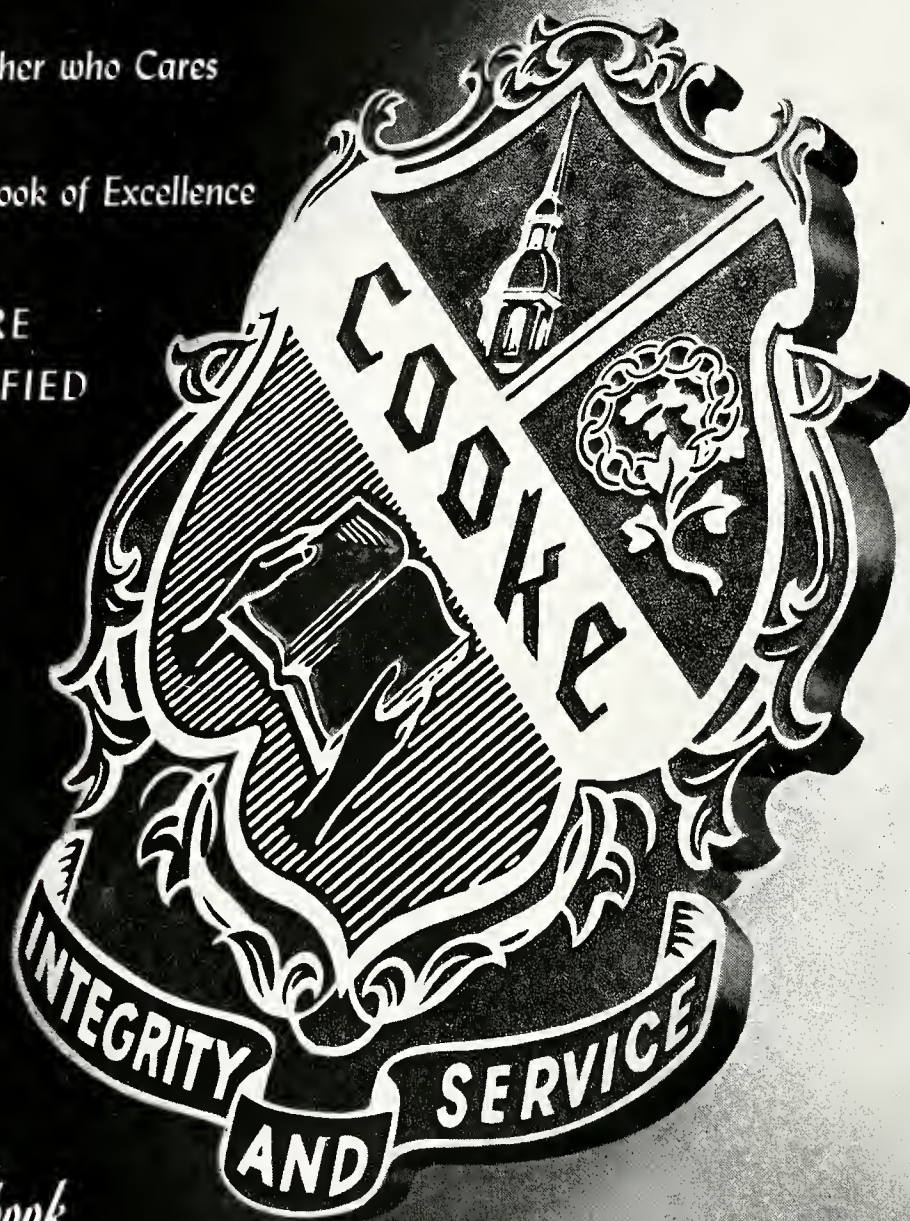

*Yearbook  
Artisans*

LOCUST 4-6171

WILLIAM T. COOKE PUBLISHING, INC.

21 SOUTH 21ST STREET  
PHILADELPHIA 3 • PENNSYLVANIA

LETTERPRESS • ENGRAVING • OFFSET LITHOGRAPHY • ART













