

Quittapahilla

1961









Quittapahilla



Lebanon Valley College
Annville, Pa.



College Lounge

Lebanon



Administration Building

Valley





Conservatory of Music



Gymnasium

Science Hall



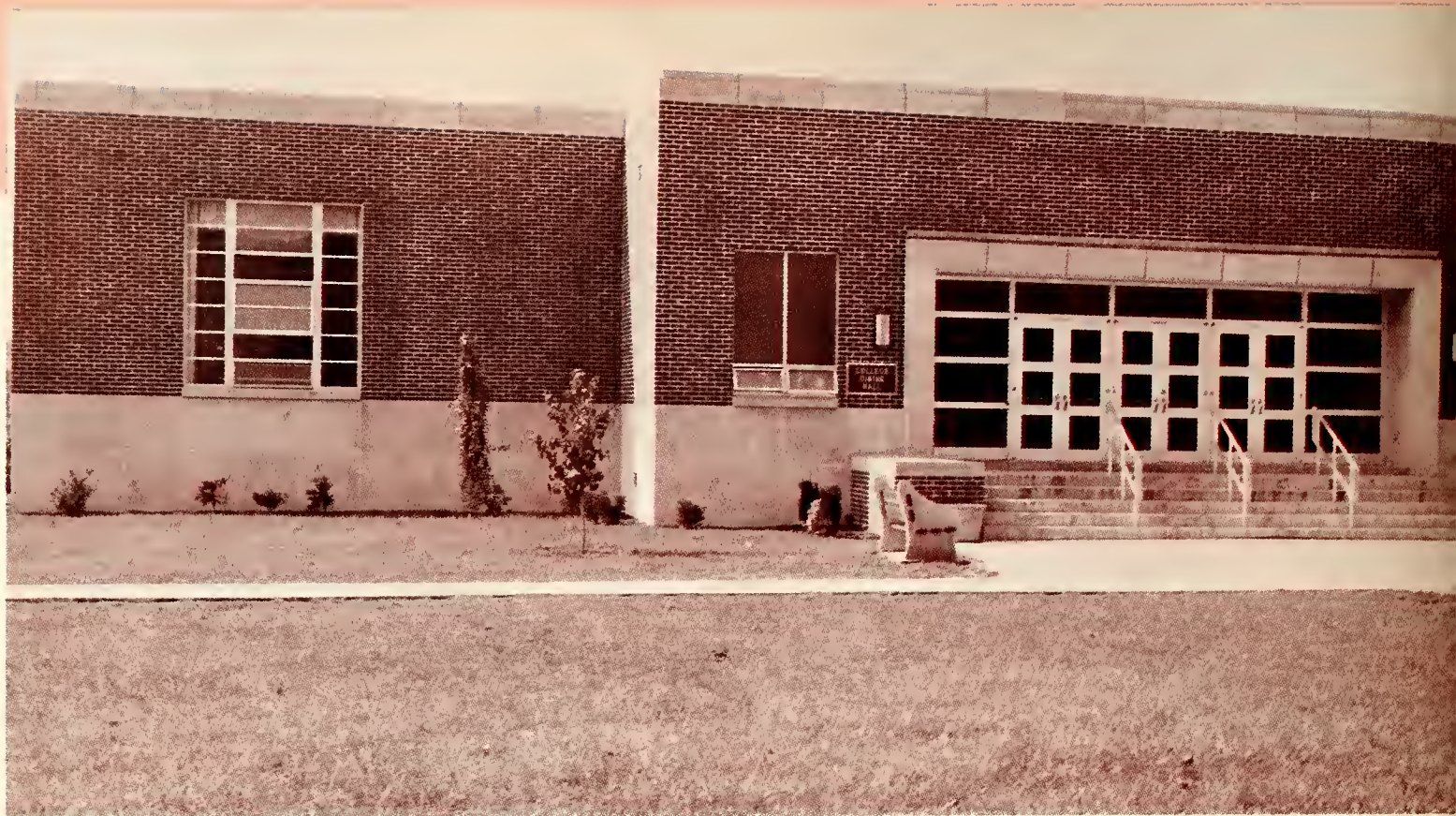

Dining Hall

Kreider Hall





Keister Hall

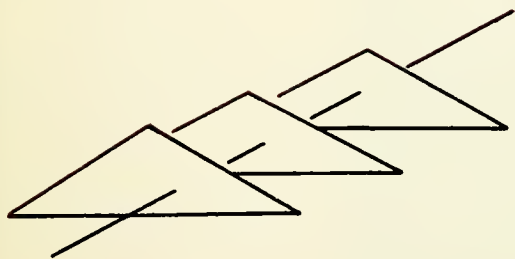

Mary Capp Green Hall





Gossard Memorial Library

West Hall



Sheridan Hall

South Hall



Dedication

Dr. Alvin H. M. Stonecipher



In gratitude for his tireless guidance and friendship, the class of 1961 dedicated this yearbook to Dr. Alvin H. M. Stonecipher, retired head of the Department of Foreign Languages.

Quiet and dignified, yet never aloof, Dr. Stonecipher's warm sense of humor and ready smile are indicative of his interest in the college and its students. His name can be found in the pages of *Who's Who in America*, yet to many community residents as well as students he is a close personal friend who gives freely of himself for another's spiritual and intellectual benefit. Only when so fine a friend and counselor is about to leave our campus do we realize the tremendous debt we owe to him and other leaders like him.

To Dr. Stonecipher we wish continued success and the best of everything life has to offer.

FOREWORD

"Growth of the whole individual" is the theme of a liberal education, and Lebanon Valley as a college of liberal arts aids the student by attempting to develop in him the power of independent thought and by improving progressively his moral, social, and physical character.

A liberal education is not narrow. It must be useful in establishing the student in the existing economic framework of the community, but it also sets a standard of breadth and depth to learning. Shaped by the desire to foster the highest human virtues, it urges the student to free himself from the tyranny of restricted learning.

In intellectual growth, Lebanon Valley College endeavors to provide its students with a sturdy foundation of basic knowledge and training in specialized fields. In addition, organizations and teams offer opportunities to follow special interests out of the classroom and to gain social ease and physical coordination. "Establish your goals in these three areas," urged Dean Howard M. Kreitzer at the September, 1959 convocation service, "and then work diligently to reach them."

In this book, we present the different phases of individual growth at Lebanon Valley College for the year 1959 and '60.

Growth

Intellectually

Faculty & Administration
Seniors
Juniors
Underclassmen
Conservatory

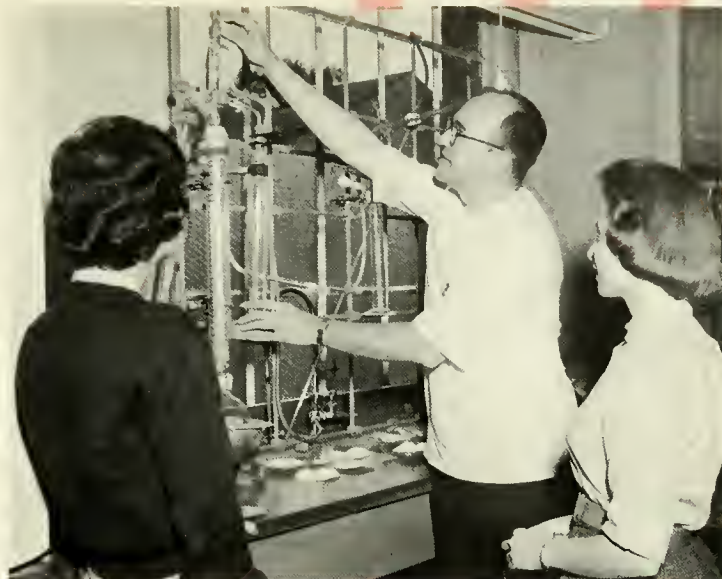

Growth Spiritually and Socially

Organizations
Features



Growth Physically

Boys' Sports
Girls' Sports
Intramurals





The process of individual growth depends upon the vision and courage of those leaders who guide the untrained minds of students to a full realization of themselves and their duty in tomorrow's world. The future is contingent upon the conscientious devotion of such leaders to this responsibility.



Faculty



& Administration

President Frederick K. Miller



Dr. Frederick K. Miller was graduated from Lebanon Valley College in 1929 and received his A.M. degree from the University of Pennsylvania two years later. He went directly into high school teaching then returned to his Alma Mater as professor of history, from which position he was elevated to assistant to the president, Dr. Clyde Lynch. When the latter died in 1950, Dr. Miller was appointed acting president until, in November 1951, he was inaugurated as the twelfth president of Lebanon Valley College, in which capacity he has served this institution faithfully.

Dr. Miller has become a friend to all students through his understanding of their problems as a group and as individuals. Under his guidance, Lebanon Valley College continues to do its job in educating students for the future in the academic as well as the spiritual, social, and physical realms.

Deans



George R. Marquette

Dean of Men
Chairman, Department of
Health and Physical Education



Howard M. Kreitzer

Dean of the College



Martha C. Faust

Dean of Women

D. Clark Carmean

Director of Admissions





Henry B. Hallinger, Karl L. Lockwood, Howard A. Neidig, chairman, and James L. Kline.

Chemistry

Chemistry students at Lebanon Valley College are vigorously schooled in the techniques and principles of modern chemistry. Coupled with a liberal arts education, this training prepares the student for a successful life both as a citizen and a scientist. The department provides students interested in the teaching profession an opportunity to study chemistry and the various techniques of teaching science. Adequate training is also provided for students interested in industrial work, the medical sciences, and advanced study in chemistry.

In addition to providing courses which cover well the various fields of chemistry, this department also offers the student much opportunity for individual experimentation and scientific thinking.

We at Lebanon Valley College are very proud of our chemistry department and the outstanding chemists it has produced, realizing full well that it is highly thought of in scientific circles.

Biology

The purpose of the biology department at Lebanon Valley College is to develop an appreciation of man's relation to his universe, to acquaint students with those fundamental facts necessary for the proper interpretation of the phenomena manifested by the living things with which they are surrounded, and to lay a broad foundation for specialization in professional courses in biology.

The courses are designed to prepare students for any vocation which is directly related to the biological sciences, including work in the various fields of medicine or the teaching of the biological sciences in high schools, as well as for preparing students for graduate work in colleges and universities.

In just this past year Lebanon Valley transferred the Biology department from the Administration Building to its newly renovated quarters in the Science Hall. The numerous research specimens are arranged attractively in several display cases. This, plus the creation of several very modern laboratories, makes the Valley's biology department one of high esteem among small colleges.

Francis H. Wilson, chairman; V. Earl Light and O. Pass Bollinger.



SCIENCES



Mathematics

This department gives the students interested in the mathematical sciences thorough training in both the classical and modern fields of mathematics. With such training the student is prepared for teaching mathematics on the high school level, for taking graduate work in this subject, or for accepting one of the many positions available in the business world where such mathematical knowledge is vitally needed and employed.

Much credit is due this department for its continual endeavor to better its curriculum and program, such endeavors being led by its chairman, Bernard Bissinger. Assisting Dr. Bissinger this year is Paul F. Henning, Jr. Robert J. Wagner, another member of the department's teaching staff, is on sabbatical leave this year while pursuing further studies at the University of Pennsylvania.

Paul F. Henning, Jr., Bernard Bissinger, chairman



Samuel O. Grimm, Jacob L. Rhodes, chairman, J. Robert O'Donnell.

Physics

The physics department aims to provide an introduction to the techniques and applications of physical science; to give students an insight into the behavior of non-living matter; to indicate the possible extent, as well as the limitations of our knowledge of the physical universe.

This division is able to fulfill its aims by being equipped with some of the most modern and advanced apparatus available to the teaching of the subjects included within its

curriculum.

Not only does the physics department strive to train young men and women for various vocations which utilize the traditional fields of physical phenomena; but it also attempts to demonstrate to these students the potential available to mankind today through a study of the recent developments in nuclear and atomic physics.

Foreign Languages

The immediate aim of this department is to assist the student to acquire a working knowledge of the language or languages which he chooses to study. The ultimate aim is to encourage a broader understanding of the life and thought of other peoples.

In order to fulfill these aims the department offers instruction in the French, German, Greek, Latin, and Spanish languages.

It is the hope of this department that by importing to the student a broad basis in one or more of the languages offered, the student will be prepared to pursue a career where a thorough language background is required. Such vocations would include teaching foreign languages on the elementary and secondary school levels.

George H. Weydling, Ruth E. Butler, Donald E. Fields and Alvin M. Stanecipher, chairman. Absent: G. A. Richie.



English

The purpose of the Department of English is to afford students a vital contact with the literature of our language, and to assist them to write and speak effectively. The department endeavors to fulfill this purpose by offering many varied courses in its curriculum, courses in literature, poetry, drama, public speaking, composition, and language history.

In addition this department also has the responsibility of educating every college student in the humanities by tracing the developing mind of man and the growth of his sense of aesthetic and ethical values. Attempts are also made to show how developments in literature have been paralleled by similar developments in art and music.

George G. Struble, chairman, Theodore D. Keller, Mary V. Bowman, Anna D. Faber, and Jesse Mattack, Jr.



Music

SEATED: Ruth E. Bender. **STANDING:** D. Clark Carmean, R. Porter Campbell, James W. Thurmond, Frank W. Stachow, Robert W. Smith, chairman, and Thomas A. Lanese.



The aims of the Department of Music are to train artists, teachers, and supervisors; to teach music historically and aesthetically as an element of liberal culture and to offer courses that give a thorough and practical understanding of theoretical subjects.

Private instruction is given in instrumental and vocal music and the courses in music history and theory provide an intensive study of the literature of the best instrumental and vocal music. By participation in the various musical organiza-

tions sponsored by the Department — the College Band, the College Symphony Orchestra and various choral groups — students may enjoy unusual opportunities for practical experience.

Lebanon Valley is especially proud of its Music Department for it is held in high esteem among small colleges and by the National Association of Schools of Music. It is also approved by the Pennsylvania State Council of Education for the preparation of supervisors and teachers of music.



SEATED: E. Jaan Reeve, Marcia M. Pickwell, Geraldine H. Kurtz. **STANDING:** Harold Malsh, Reynalda Ravers, Pierce A. Getz, Alexander Crawford and William D. Fairlamb.

Social Sciences

The aim of the department of social science is to aid the student in acquiring knowledge in the field of social studies as well as to serve as a background for an objective study of mankind's activities, hoping that this research will assist the student in arriving at his own opinions; thus, promoting good citizenship.

The field of social sciences is divided into several special-

ized fields. The political science division aims to acquaint the student with the functions of government and current world affairs. History is the study of the past development of human societies and courses in the sociology department help to develop the student's understanding of our social structure and social relationships.

Ralph S. Shay, chairman; Elizabeth M. Geffen, history; Alex J. Fehr, political science; Alice M. Brumbaugh, sociology; John H. Fritz, history.



Economics

The study of the activities by which men attempt to produce or acquire scarce goods is known as economics. When an economy becomes complex and increases, it assumes the title of business. Our American economy is very expansive and much rapid progress is being made in introducing new products and more efficient methods of production. Even though the economy is complex and highly industrialized, there are as many opportunities as ever for men with energy, ideas, and ambition to organize enterprises. Therefore, this department aims to give Lebanon Valley College students a thorough training in the essential principles and fundamentals of business and economics. At the same time it offers sufficient electives to provide students preparing for careers, which will require an acquaintance with business procedures, a general cultural education.

C. F. Joseph Tam, Robert C. Riley, chairman.

Business



Religion and Philosophy

Seeking to orient the student to a Christian world through free and open inquiry, these departments offer basic foundations to those students preparing for the Christian ministry, the world mission field, the teaching of religion and philosophy, and other church vocations. Essentially, for all students, they attempt to develop skills for practical service in a local church or community, and to make Christian living an ideal goal.

Dr. Carl E. Ehrhart, chairman of the Philosophy Department; Dr. James O. Bemmesderfer, the Reverend Mr. Mark J. Hostetter, (Absent), instructors in the Department of Religion.



Psychology

In order to develop in the student an understanding and appreciation of the biological and environmental basis of human behavior and of the role of that behavior in adjustment, the liberal arts college has established a department of psychology. It is also intended that the courses in this division will foster the student's healthy adjustment through the objective application of psychological principles to problems related to personal, vocational and moral growth.

In order to provide first hand experience in the study of human behavior, research methods are analyzed through means of laboratory procedures. By employing free or controlled stimuli and response treatments, it is possible to become familiar with measures of learning, perception, memory, fatigue, motivation, thinking and reasoning.

Jean O. Love, chairman, Carroll M. Colgan.



The aim of the Education Department is to develop teachers who appreciate the value of the teaching profession.

The department presents courses to comply with certification in the elementary and secondary fields of the public schools. Professional hints concerning techniques of teaching as well as the principles of education are included in the curriculum in such courses as: Visual and Sensory Techniques or Principles of Guidance Organization and Administration.

A Pennsylvania Student Education Association and an Elementary Education Club are sponsored by this division.

Gilbert D. McKlveen, chairman, June M. Herr. Absent: Clyod H. Ebersole, William A. Botchelor.



Education



Ellis R. McCracken, chairman, Betty J. Bowman, Charles E. Pood.

Physical Education

"To provide an opportunity for qualified young people to develop their total personalities" is one of the main objectives of Lebanon Valley College. Recognizing that physical growth is a significant consequence in this development, the Physical Education Department attempts to encourage attitudes and habits of good total health; to develop the student's physical capacities and to provide activities which will enrich his leisure throughout life.

Besides supplying regular course instruction concerning biological needs and health conservation, the personnel of this department offer advanced instruction in the fundamental skills and practice of golf, hockey, basketball, tennis, wrestling, track, and baseball. It is their responsibility to arrange all the inter-collegiate athletic activities plus sponsoring an intramural program in which anyone can participate.



IRWIN R. SCHAAK
Business Manager



BRUCE C. SOUDERS
Director of Public Relations

SEATED: DONALD E. FIELDS. STANDING: ELLEN
HOFFMAN, ELIZABETH R. WILSON, and ISABELLE R.
SMITH.

Library Persannel



ADMINISTRATION

MARGARET S. MILLARD
Dietician



MARION H. STARR
Registrar



GLADYS M. FENCIL
Administrative Assistant

JOSEPHINE H. KREIDER
Alumni Secretary



MRS. J. E. ALEXANDER, MRS. MARGARET SULLIVAN, MRS. WILLIAM BROOKS
and MRS. O. R. BROOKS.

Resident Heads



These leaders of tomorrow have completed their four-year apprenticeship to life. They have grown sturdy as the oak above, and have matured from stripling to on unbending tower of strength.

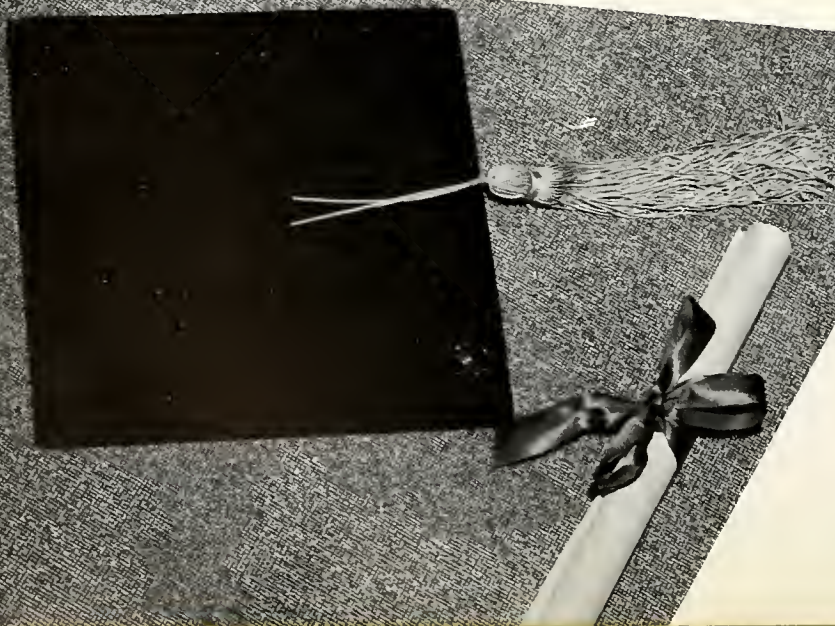



Seniors

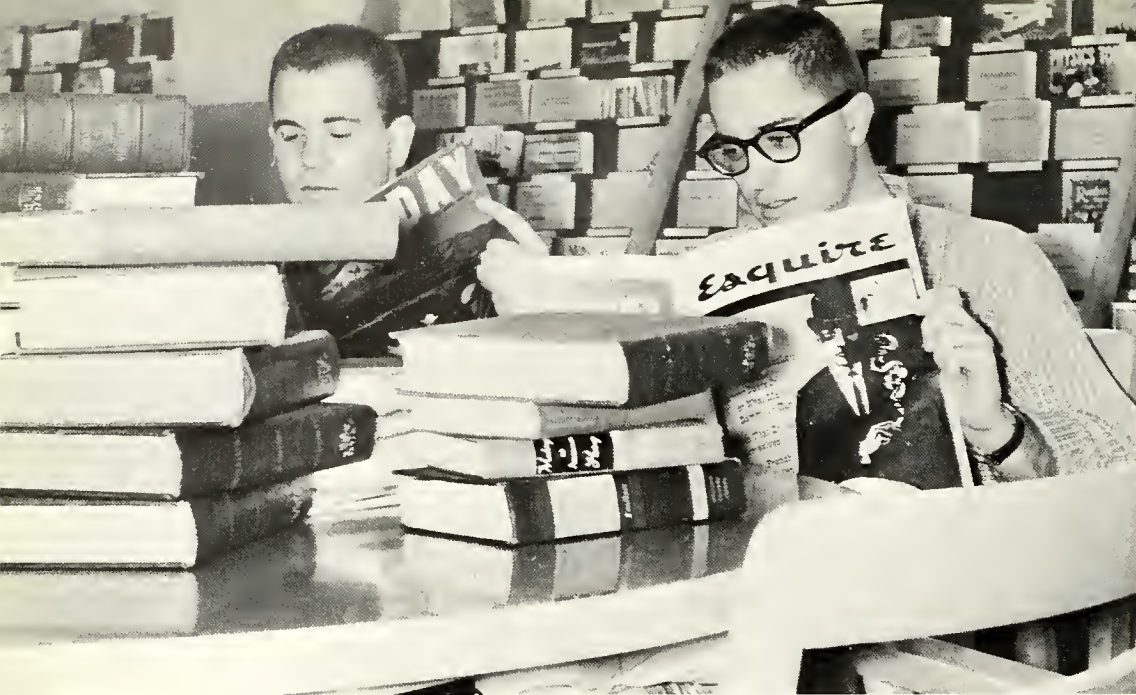

The growth of the intellect is spontaneous in every expansion. The mind that grows could not predict the times, the means, or the mode of that spontaneity. God enters by a private door into every individual. Emerson — *Essays Intellect.*

"Thou living ray of intellectual fire."

EDWARD J. ALEXANDER

B.A. Political Science
Lebanon, Pa.

SHIRLEY A. ANGLE

B.A. Sociology
Greencastle, Pa.

DOUGLAS E. BEANE

B.A. Economics
Allen, Pa.

HARRIET L. BERRIER

B.S. Nursing
Duncannon, Pa.

ELEANOR M. BLACK

B.S. Music Education
Millerstown, Pa.

JUDITH A. BLANK

B.A. History
Lehigh, Pa.

PHILIP D. BRONSON

B.S. Biology
West Redding, Ct.

FAY B. BURRAS

B.A. Mathematics
York, Pa.

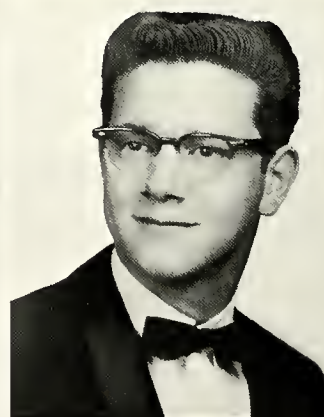

60

JAMES S. BUSTARD

B.S. Music Education
Wayne, Pa.

SAMUEL E. BUTZ

B.A. Sociology
Chambersburg, Pa.

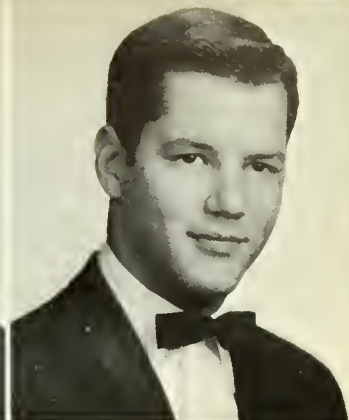
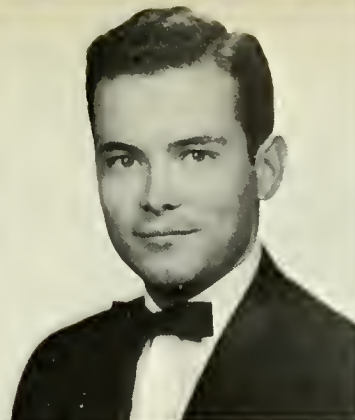

JAMES W. CARPENTER

B.S. Chemistry
Annville, Pa.

RICHARD L. CASSEL

B.A. Philosophy
Monheim, Pa.



JOHN A. CATLIN

B.A. Economics
Catham, N.J.

MARSHA CHAITT

B.A. Economics
Reading, Pa.

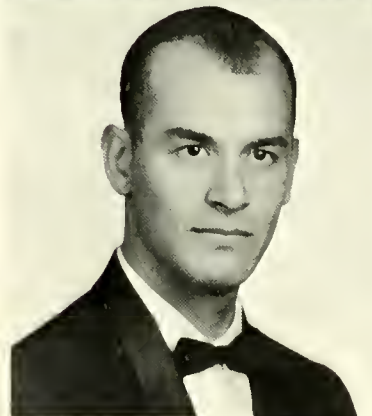

MENTALLY ALERT

MARJORIE A. COOK

B.S. Elementary Education
Bridgeton, N.J.

CONSTANCE M. CROMWELL

B.S. Music Education
Chambersburg, Pa.

JEAN E. CUNNINGHAM

B.A. English
Bergenfield, N.J.





O, it is excellent to have a giant's strength, but it is tyrannous to use it like a giant.

Shakespeare — Measure for Measure

"The stronger always succeeds."

RICHARD M. DAUGHERTY
B.S. Pre-Dental
Harrisburg, Pa.

RONALD M. DAUGHERTY
B.S. Pre-Dental
Harrisburg, Pa.

PHYLLIS A. DePUGH
B.S. Music Education
Myerstown, Pa.

WILLIAM F. DERR
B.S. Biology
Myerstown, Pa.

RICHARD M. DICKEY
B.A. Sociology
Harrisburg, Pa.

JOSEPH B. DIETZ
B.S. Chemistry
Pottstown, Pa.

RONALD L. DIETZ
B.S. Music Education
York, Pa.

MARK R. DUBBS
B.S. Music Education
Richland, Pa.

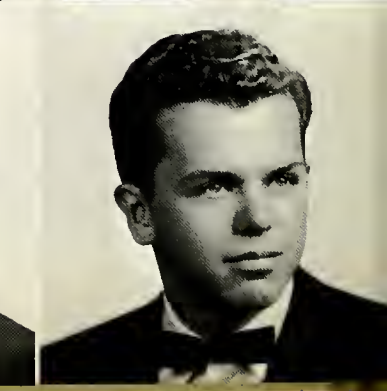
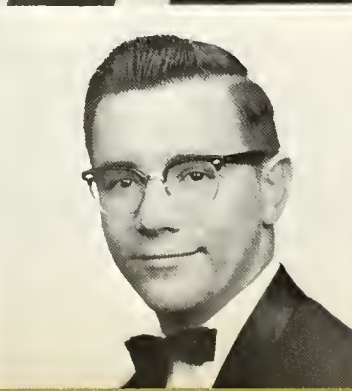
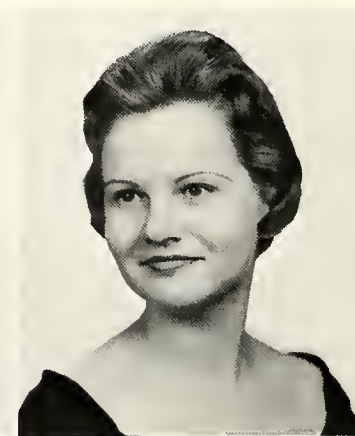
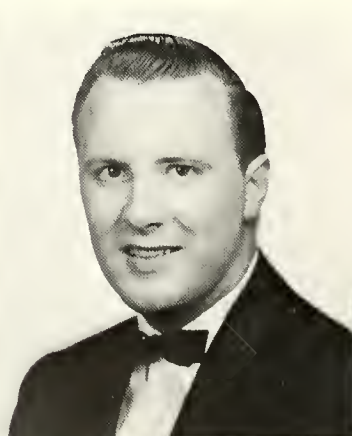



FREDRIC P. ECKELMAN
B.A. Economics
Ridgefield Park, N.J.

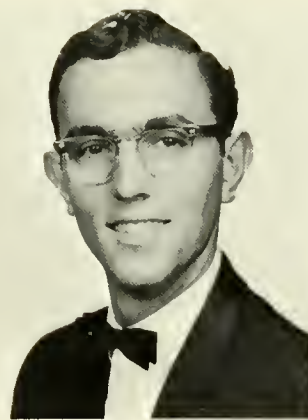

FRED R. ESHLEMAN
B.S. Music Education
Drumare, Pa.



RUSSELL H. ETTER
B.S. Pre-Medical
New Holland, Pa.

PHYSICALLY FIT

60

JACK M. FATH
B.S. Physics
Lebanon, Pa.

PHILIP H. FEATHER
B.A. Pre-Law
Lebanon, Pa.

RAY K. FIELDS
B.S. Physics
Lebanon, Pa.

JOYCE A. FULLER
B.S. Music Education
Hagerstown, Md.

DONNA L. FULTON
B.S. Nursing
Camp Hill, Pa.

BRENDA C. FUNK
B.S. Elementary Education
Lancaster, Pa.

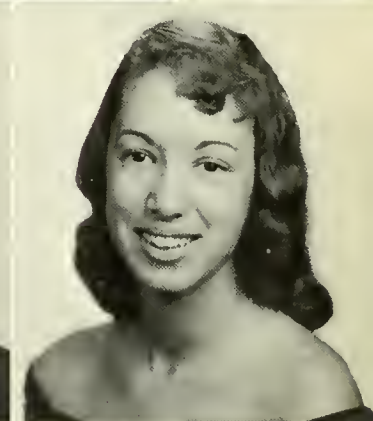
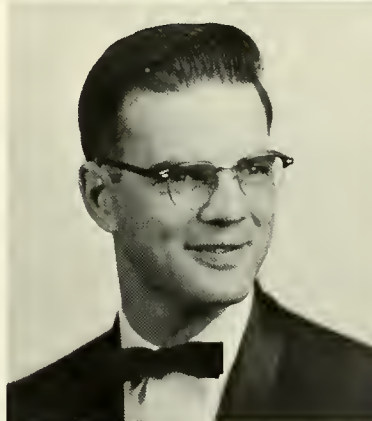
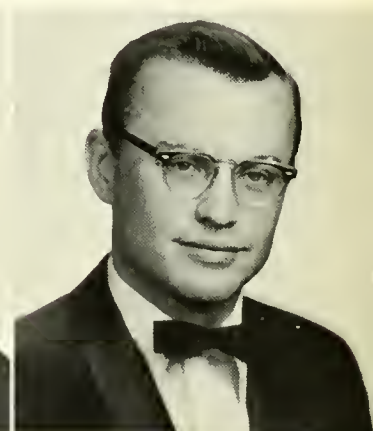
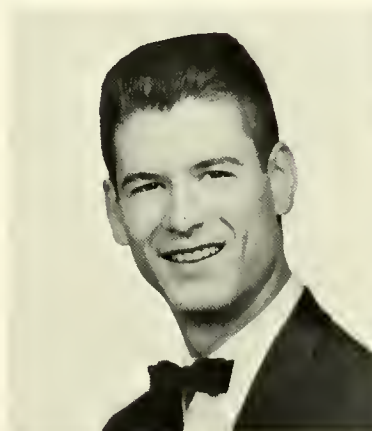

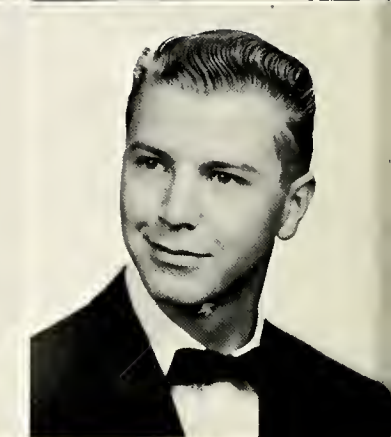
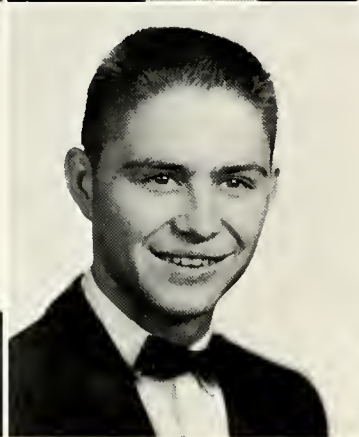

MARGARET A. GARBER
B.S. Elementary Education
Westfield, N.J.

HOWARD L. GOOD
B.A. Sociology
Lititz, Pa.

CAROLEE M. GREEN
B.S. Music Education
Lewes, Del.

PATRICIA E. HAGERTY
B.S. Music Education
Cranbury, N.J.

ROBERT G. HARLACKNER
B.A. Political Science
Harrisburg, Pa.

DONALD L. HARPER
B.A. Philosophy
New Cumberland, Pa.

RICHARD H. HARPER
B.S. Biology
Chambersburg, Pa.

DAVID E. HEBERLING
B.S. Music Education
Mechanicsburg, Pa.

"Faith is the pencil of the soul that pictures heavenly things."



Sacrifice is the first element of religion, and resolves itself in theological language into the love of God.

Fraude — Short Stories of Great Subjects

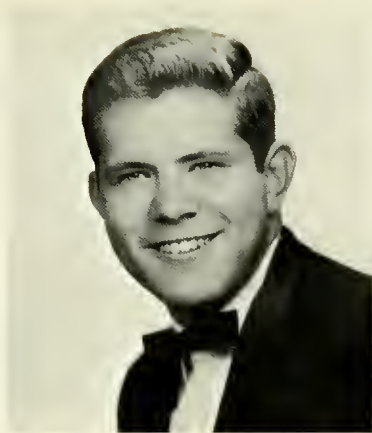

WILLIAM V. HECKER
B.S. Chemistry
Ephrata, Pa.



DORIS A. HEIN
B.S. Music Education
Hershey, Pa.



DOLORES M. HERNER
B.S. Elementary Education
Reading, Pa.

SPIRITUALLY ACTIVE

60

CLARK S. HOFFMAN
B.S. Chemistry
Rutherford Hts., Pa.

WARREN B. HOFFMAN
B.A. History
Progress, Pa.

WILLIAM H. HOLLIS
B.S. Chemistry
Lebanon, Pa.

ROSALIND E. HORN
B.S. Biology
York, Pa.

RONALD P. HOVIS
B.S. Chemistry
Lancaster, Pa.

WILLIAM H. HUGHES
B.A. Economics
Milford, N.J.

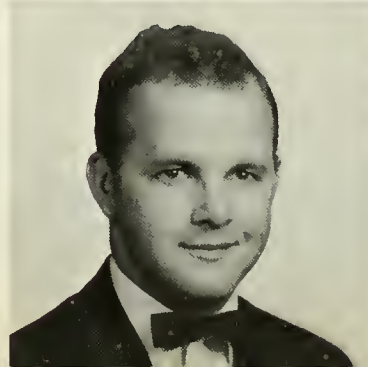
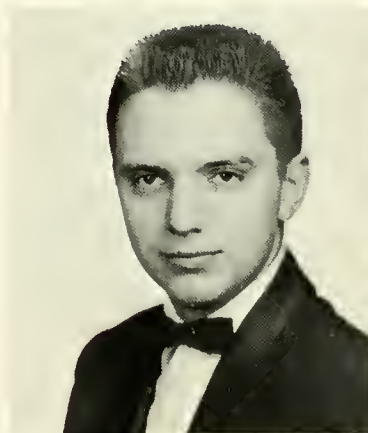



PATRICIA A. JONES
B.A. Sociology
Florence, N.J.

MARIANNE A. KANOFF
B.S. Biology
Harrisburg, Pa.

JAMES J. KANTNOR
B.A. Economics
Richland, Pa.

JEAN L. KELLY
B.S. Music Education
Hamlin, Pa.

ALLISON B. KOHLER
B.S. Biology
Waynesboro, Pa.

KENT J. KRAUSE
B.A. Greek
Lebanon, Pa.

NANCY J. KULP
B.S. Music Education
West Lawn, Pa.

PATRICIA J. LEADER
B.S. Chemistry
Dallastown, Pa.

"God helps those who help themselves."



Persistent kindness conquers
those who are evilly disposed.
Seneca — De Beneficiis

60

NANCY L. LERCH
B.S. Elementary Education
Hershey, Pa.



LEESA D. LOHMAN
B.S. Music Education
Waynesboro, Pa.

SUSANNE F. LONG
B.S. Elementary Education
Allentown, Pa.

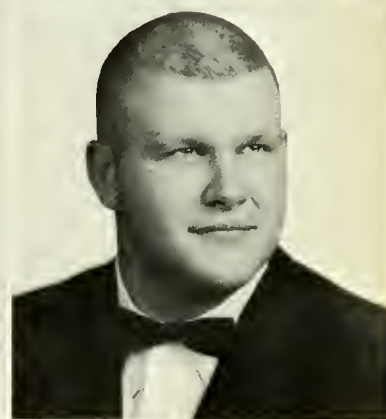

KENNETH A. LONGNECKER
B.S. Biology
Annville, Pa.

DENNIS P. LYNCH
B.S. Physics
Annville, Pa.

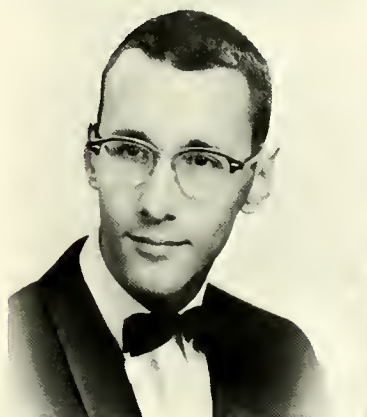

SYDNEY P. MAGRINEY
B.S. Pre-Dental
Hummelstown, Pa.

SOCIALLY COOPERATIVE

HUNTER C. MARCH
B.S. Music Education
Birdsboro, Pa.



JOYCE E. MARTIN
B.S. Elementary Education
New Holland, Pa.



C. THOMAS MAU
B.A. Economics
Aldan, Pa.

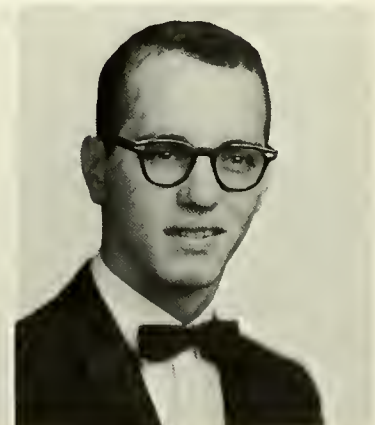



Art is the right hand of Nature.
The latter has only given us being,
the former has made us men.

Schiller — Fresco

"Art is power."

JOSEPH B. MAY
B.A. Economics
Robesonia, Pa.

JOHN L. McCAULEY
B.A. Psychology
Quincy, Pa.

HAYDEN L. MESSNER, JR.
B.A. Mathematics
Rutherford Heights, Pa.

JOHN W. METKA
B.S. Chemistry
Steelton, Pa.

DOUGLAS R. MILLER
B.A. Economics
Millersburg, Pa.

HAROLD O. MILLER
B.A. History
Harrisburg, Pa.

RICHARD S. MILLER
B.S. Music Education
Springfield, Pa.

ROBERT C. MUSSER
B.S. Music Education
Harrisburg, Pa.

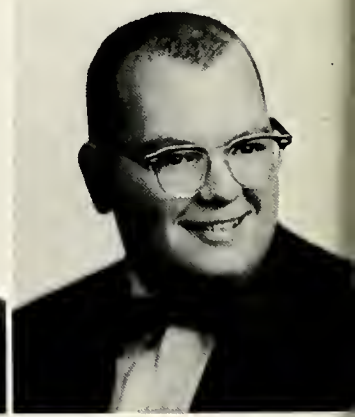
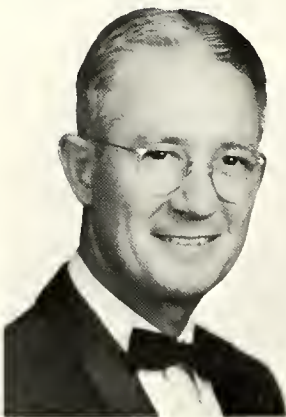

60

JAMES H. NELSON
B.S. Physics
Chambersburg, Pa.



KENNETH R. NELSON
B.S. Music Education
Merchantville, N.J.



NANCY L. NICKELL
B.A. English
Philadelphia, Pa.



JOHN H. PHILLIPS
B.A. Pre-Law
Lebanon, Pa.

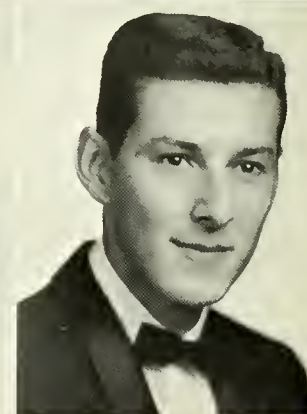

CHARLES R. PERSOL
B.A. Economics
Harrisburg, Pa.



MARY J. POTTS
B.S. Music Education
West Lawn, Pa.



ARTISTICALLY CREATIVE

PAUL H. RADCLIFFE
B.S. Chemistry
Lebanon, Pa.



WILLIAM B. RAMEY, JR.
B.A. Pre-Theological
Winchester, Va.

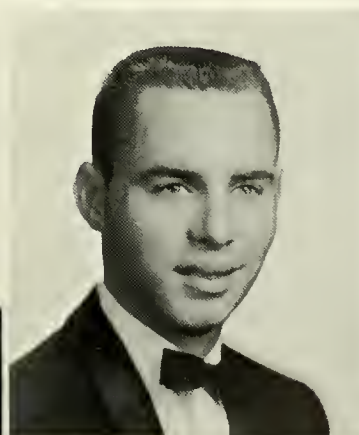

MARY E. RANCK
B.S. Elementary Education
Montclair, N.J.

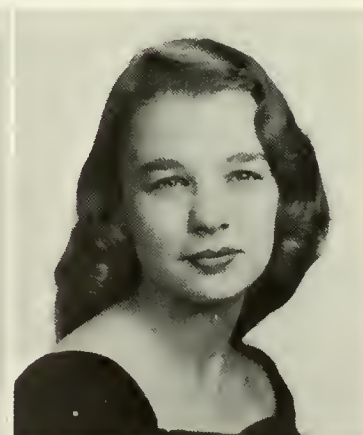



Friendship makes prosperity
brighter, while it lightens adversity
by sharing its griefs and anxieties.
Cicero — De Amicitia

"A friend in need is a friend indeed."

AUDREY M. RICE

B.A. Sociology
Hagerstown, Md.

DOUGLAS A. ROSS

B.A. Psychology
Yeadon, Pa.

ROBERT C. ROWE

B.A. Political Science
Lebanon, Pa.

MARTHA J. RUDNICKI

B.A. French
Narbeth, Pa.

KARL F. SCHMIDT

B.S. Music Education
Schwensville, Pa.

DAVID W. SCHMUCK

B.A. Pre Theological
Mechanicsburg, Pa.

JACQUELINE I. SIMES

B.S. Music Education
Shelter Island, N.Y.

NEAL A. SIPE

B.S. Music Education
New Cumberland, Pa.

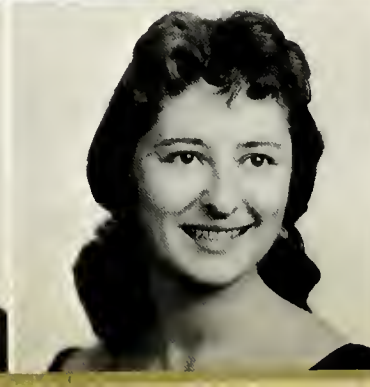
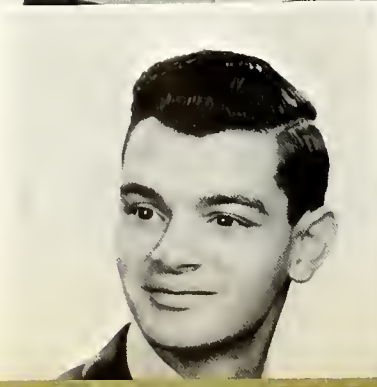

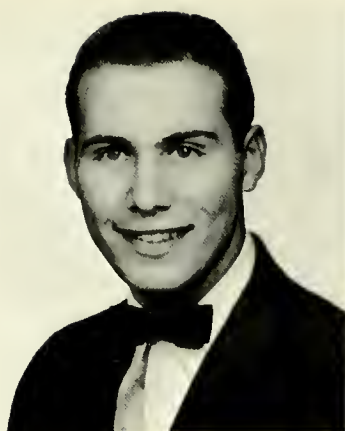

BARRY P. SKALER
B.S. Biology
Philadelphia, Pa.

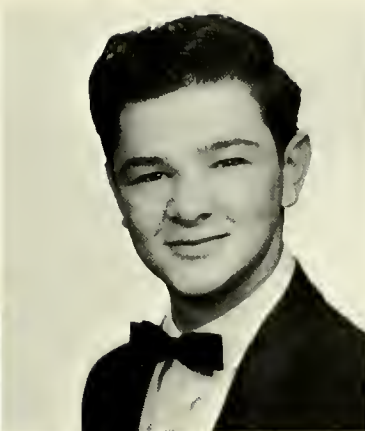

RUSSELL U. STAHLEY
B.A. Pre-Theological
Lebanon, Pa.



EILEEN L. STAMM
B.S. Music Education
McKeonsburg, Pa.

GENUINELY FRIENDLY

60

GLENN R. STEVENS

B.A. Economics
Harrisburg, Pa.

JOHN J. STOUFFER

B.S. Music Education
Cleorspring, Md.



LARRY H. STRAIT

B.S. Biology
Hershey, Pa.

JUDITH A. THOMAS

B.S. Elementary Education
Hozelton, Pa.

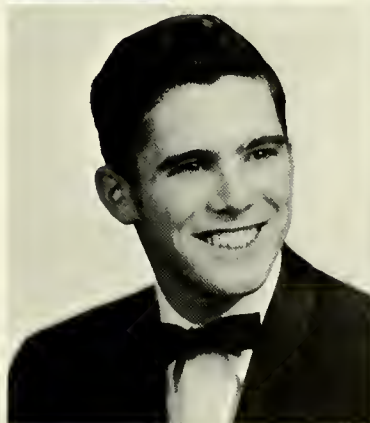

JOAN L. TURNER

B.A. Psychology
Drexel Hill, Pa.

L. NELSON UMBLE

B.A. Psychology
Lancaster, Pa.

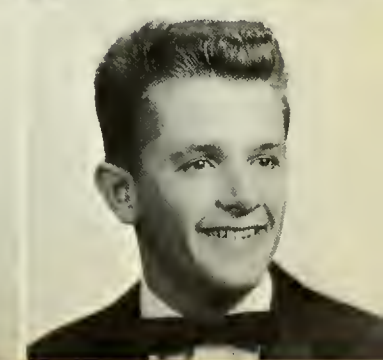



FREDRIC VESPE
B.S. Biology
Astoria, N.Y.



RICHARD F. WAGNER
B.S. Chemistry
Reading, Pa.



STEPHEN R. WALDMAN
B.A. History
West Hempstead, N.Y.

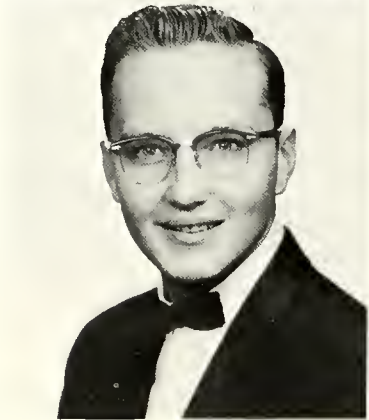

JAMES O. WARGNY
B.S. Music Education
Palmyra, N.J.

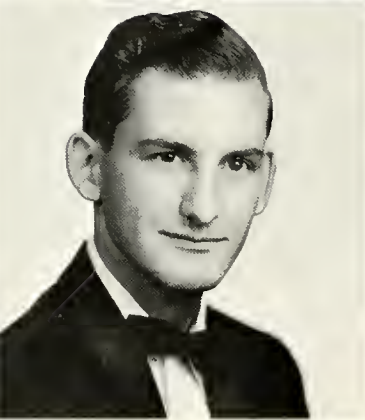

DAVID L. WEISER
B.S. Biology
Harrisburg, Pa.



CHESTER L. WERTSCH, JR.
B.A. Psychology
Lititz, Pa.

FUN-LOVING

KARL A. WESOLOWSKI
B.A. Economics
Natrona, Pa.

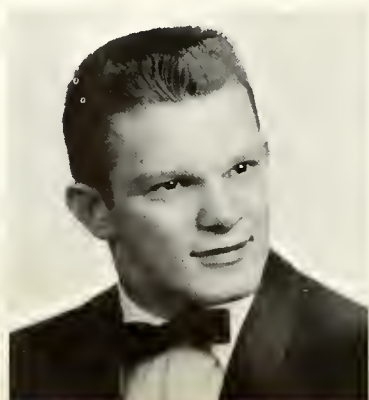

MARGARET C. WHITE
B.S. Elementary Education
Hazelton, Pa.



RENEE WILLAUER
B.S. Music Education
Quakertown, Pa.

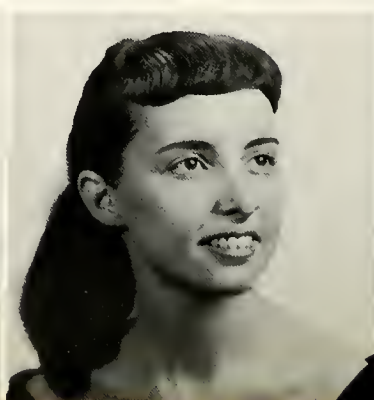

LARRY L. WOOD
B.S. Music Education
Jonestown, Pa.





BARBARA M. WOODLEY
B.S. Music Education
Vineland, N.J.



DONALD E. ZECHMAN
B.A. Pre-Theological
Harrisburg, Pa.



RALPH J. ZUGENFUSS
B.S. Music Education
West Lawn, Pa.

60

"A college joke to cure the dumps."



Humor has justly been regarded
as the finest perfection of poetic
genius.

Corlyle Essays



"Honesty is the best policy."

I hope I shall always possess firmness and virtue enough to maintain what I consider the most enviable of all titles, the character of an "Honest Man."

George Washington — Moral Maxims

TRUSTWORTHY

Seniors

DENNIS W. BARBINI

B.A. Economics
Hershey, Pa.

ERNEST H. BARLOW, JR.

B.S. Elementary Education
Annville, Pa.

RICHARD E. BIRD

B.S. Chemistry
Johnstown, Pa.

WILLIAM F. DeLIBERTY

B.A. Psychology
Rutherford Hts. Pa.

GEORGE E. FILLMORE

B.S. Biology
Camp Hill, Pa.

TILMAN R. FRYE

B.A. Philosophy
Annville, Pa.

JOHN P. HAMM

B.A. Psychology
York, Pa.

RICHARD K. HOLLINGER

B.S. Chemistry
Lebanon, Pa.

CYRIL J. KARDOS

B.A. History
Annville, Pa.

GLENWOOD H. KRILL

B.A. English
Lebanon, Pa.



Senior Class Officers

KNEELING: Jim Nelson — President. STANDING: Doug Beane — Treasurer, Nelson Umble — Vice President, Jean Cunningham — Corresponding Secretary, John Metka — Student-Faculty Representative, Margaret Garber (not pictured) — Recording Secretary.

Not Pictured

GEORGE K. MEYER
B.A. Economics
Cleona, Pa.

MARGARET L. MILLER
B.S. Elementary Education
Lebanon, Pa.

RUSSEL OWENS
B.S. Elementary Education
Harrisburg, Pa.

FRED A. POORMAN
B.S. Biology
Hershey, Pa.

JOSEPH D. RAGNO
B.A. Political Science
Washington, N.J.

BRUCE R. RISMILLER
B.A. History
Annville, Pa.

MARK J. SCHAEFFER
B.S. Biology
Allentown, Pa.

JOHN F. SCHLEGEL, JR.
B.S. Chemistry
Lebanon, Pa.

KENNETH J. SEAMAN
B.A. Pre-Law
Palmyra, Pa.

CHARLES W. SHARMAN III
B.S. Music Education
Sinking Spring, Pa.

ROBERT Y. SUPOWITZ
B.A. Economics
Hazleton, Pa.

WILLIAM A. WEISENSALE
B.S. Chemistry
Palmyra, Pa.

FRANCES L. S. WEITZ
B.A. English
Annville, Pa.

RAY NORMAN WISE
B.S. Pre-Dental
Cornwall, Pa.



Branching into new fields and activities, the oak stretches forth its limbs, cognizant of the limitless bounds of the star-filled heavens.





Juniors



Ray Badgley, President; Mary Ann Maguire, Treasurer; Nancy DeLiberty, Secretary; Les Holstein, Vice President.

Class Officers

J

UNIORS

Class of '61

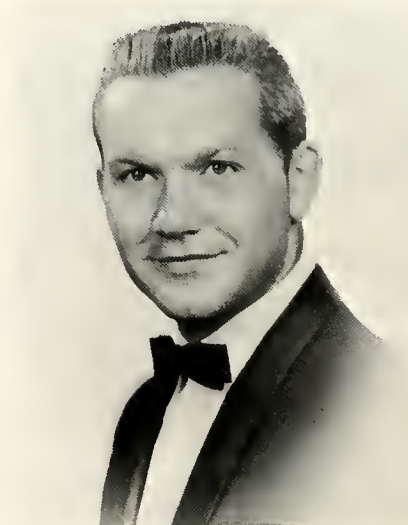

CHARLES ARNETT
B.S. — Pre-Medical



MAY ARNOLD
B.S. — Music Education

Charles Lee Arnett, Cochran, Pa.
 "I never met a man I didn't like." — Rogers
 S.C.A. (cabinet), Delta Tau Chi, Yearbook.

May Evans Arnold, Easton, Pa.
 "Music is a two-edged sword, capable of quelling the passions . . . and therefore should always be in sober hands." — 18th Century Sermon
 Yearbook, Concert Choir, Symphony Orchestra, Chorus, S.E.A., S.C.A. (choir).

Roy Martin Badgley, Chatham, N. J.
 "There is no cue for birth and death save to enjoy the interval." — Santoyona
 Class President, Senate, Knights, Kalo, Intramurals.

Ira Albert Bechtel, Jr., Elizabethville, Pa.
 "They laugh that win." — Shakespeare
 Yearbook (business manager), S.E.A., Philo (secretary), Intramurals, Student Faculty.

Ronald Bruce Bell, Lancaster, Pa.
 "Know thyself." — Socrates
 Senate (secretary-treasurer), Political Science Club, Knights (chaplain), Tennis, Student Faculty, Delta Tau Chi, Intramurals, S.C.A.

James Orville Bemederfer, Annville, Pa.
 "What can we do with those people who will not believe anything unless it is in print?" — Thompson
 Political Science Club, Delta Tau Chi, Intramurals.

Elizabeth C. Black, Marlton, N. J.
 "Manner not gold, is a woman's best ornament." — Menander
 Wig and Buckle, Majorette, Clio, Intramurals, S.E.A., Elem. Educ. Club.

Dawn Kathryn Bangart, Columbia, Pa.
 "There is no duty we so much understand as the duty of being happy." — Stevenson
 W.A.A., Clio, R.W.S.G.A.

John B. Bowman, Lebanon, Pa.
 "Example is the school of mankind and they will learn at no other." — Burche
 Math Club.

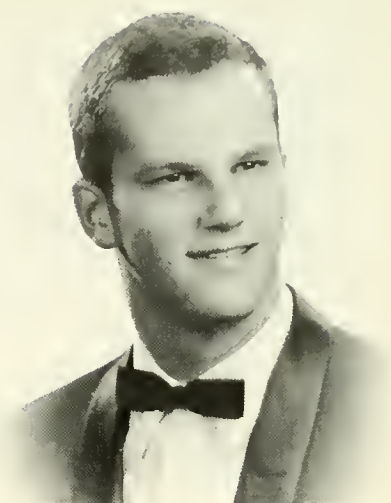

ROY BADGLEY
 B.A. — Economics

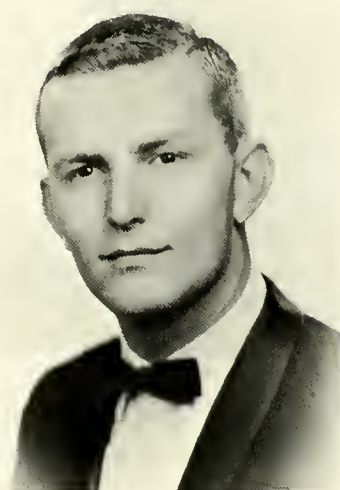

IRA BECHTEL
 B.S. — Biology

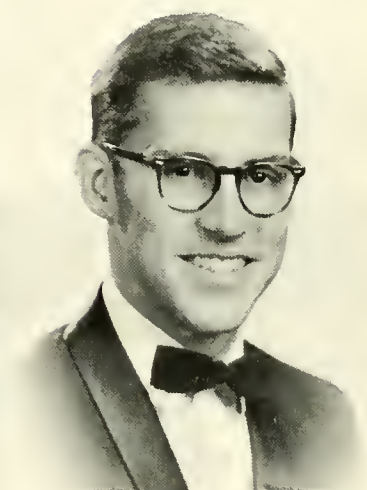

RONALD BELL
 B.A. — History

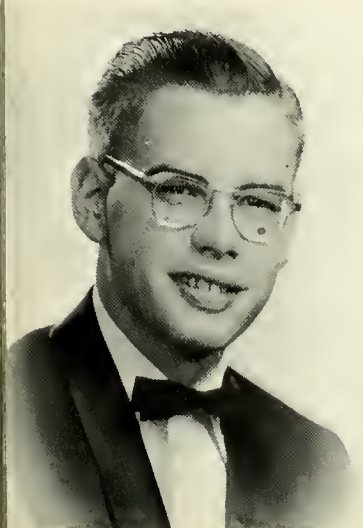

JAMES BEMESDERFER
 B.A. — Political Science



ELIZABETH BLACK
 B.S. — Elementary Education

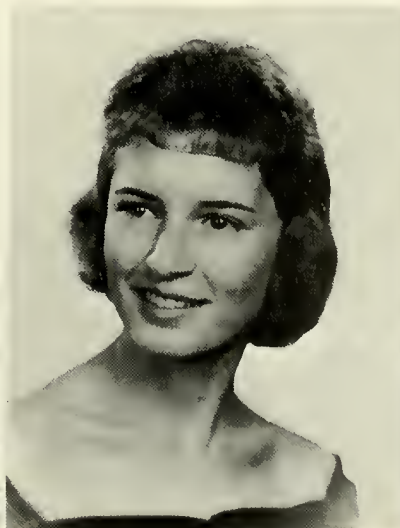

DAWN BONGART
 B.S. — Medical Technology



JOHN BOWMAN
 B.S. — Physics



KATHY BOWMAN
B.S. — Medical Technology

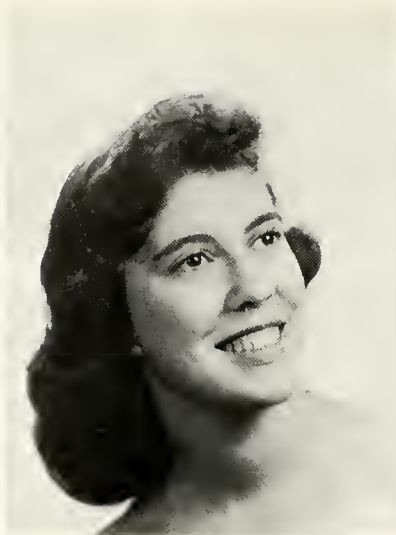

LOIS BRONG
B.S. — Music Education

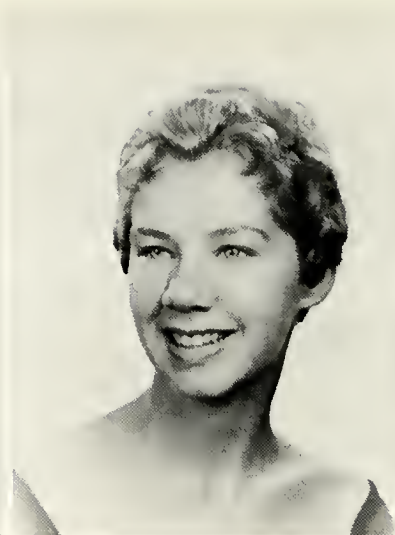

CAROL BRONSON
B.A. — English



GEORGE BRUBAKER
B.S. — Pre-Veterinarian

Kathy Marie Bowman, Cleona, Pa.

"Love is the reward of love." — Schiller

Student Christian Association, Yearbook, Intramurals, Basketball (manager).

Lais Flara May Brang, Allentown, Pa.

"The talent of success is nothing more than doing what you can do well; and doing well whatever you do, without a thought of fame." — Longfellow

S.E.A., W.A.A. S.C.A. La Vie, Delphian, Clarinet Choir, Girls' Band, Chorus, Concert Band, Marching Band, Concert Choir.

Carol Ann Branson, West Redding, Conn.

"The eye is the mirror of the soul." — Proverbs

W.A.A. Delphian (vice-president), Intramurals, P.S.E.A., Band, Yearbook, Inter-society Council, Ski Club (secretary).

George Anders Brubaker, Palmyra, Pa.

"What can we do with those people who will not believe anything unless it is in print." — Thompson

Bruce W. Buckwalter, Lancaster, Pa.

"Success or failure in business is caused more by mental attitude than by mental capacities." — Scott
Knights, Senate, Intramurals, S.C.A.

Marjorie Anne Burche, Camp Hill, Pa.

"From contemplation one may become wise, but knowledge comes only from study." — Newton

Chemistry Club, Wig and Buckle (vice-president), Delphian, Student Faculty, Green Blotter, La Vie, Yearbook.

Richard Willis Burkholder, Harrisburg, Pa.

"I only ask for information." — Dickens

Chemistry Club.

Jaan Dedee Chapman, York, Pa.

"Music is the fourth great material want of our nature, first food, then raiment, shelter, then music." — Boves
Delphian, W.A.A., Delta Tau Chi, Girls' Band, Chorus.

Dale Matthew Chernich, Lebanon, Pa.

"Let all men, if they can, contrive to be healthy." — Carlyle
Legionnaires.

Glenn William Coates, Jr., Steelton, Pa.

"Heaven gives almonds to those who have no teeth." — Herbert
Basketball.

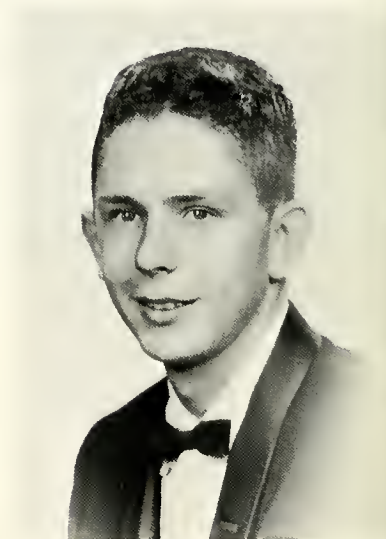

RICHARD BURKHOLDER
B.S. — Chemistry

Joseph Christopher Coen, Reading, Pa.

"I never think of the future; it comes soon enough." — Einstein

Kala, La Vie, Psychology Club, Political Science Club, Intramurals, Yearbook.

Calvin Harvey Cale, Shermansdale, Pa.

"A man with God is always in the majority." — Knox
Delta Tau Chi.

Gary Bradley Craun, Lebanon, Pa.

"Which is the best government? That which teaches us to govern ourselves." — Goethe

Political Science Club, Yearbook.

Robert Francis Daigneault, Newburg, Mo.

"I beg you take courage; the brave soul can mend even disaster." — Catherine of Russia Philo, Math Club, Intramurals.

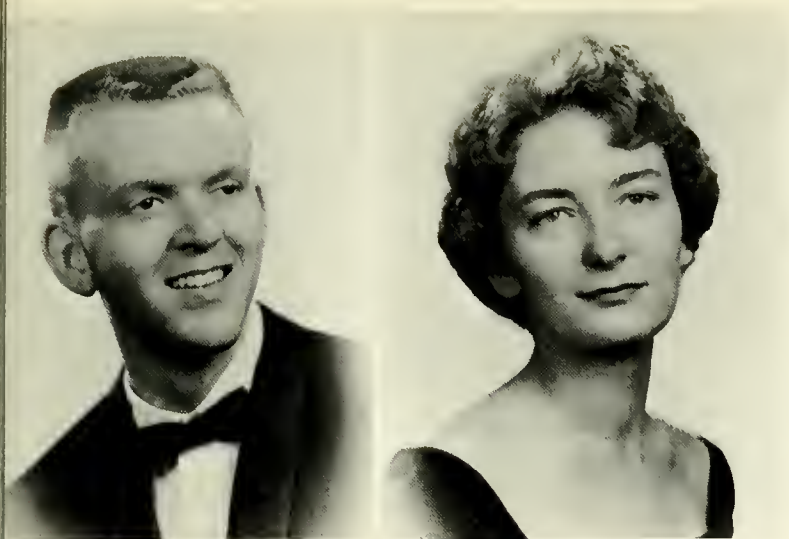

BRUCE BUCKWALTER
B.S. — Economics

MARJORIE BURCHE
B.A. — English



UNIORS

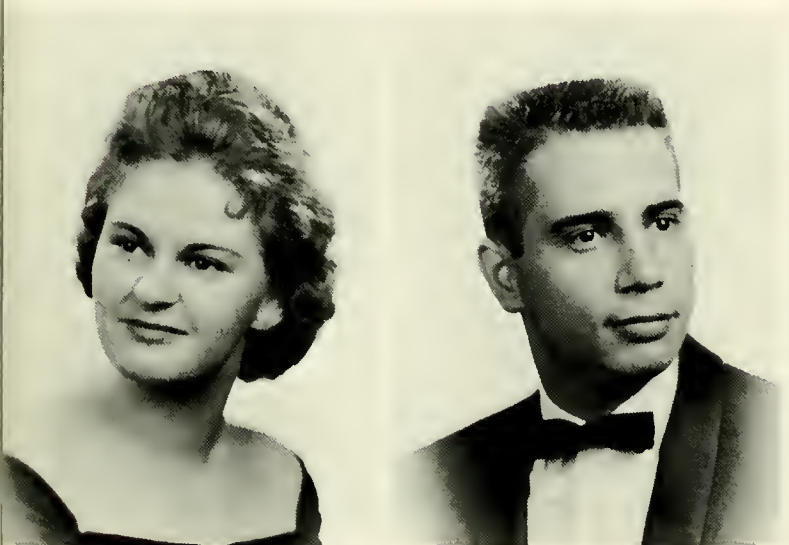

JOAN CHAPMAN
B.S. — Music Education

DALE CHERNICH
B.A. — Psychology

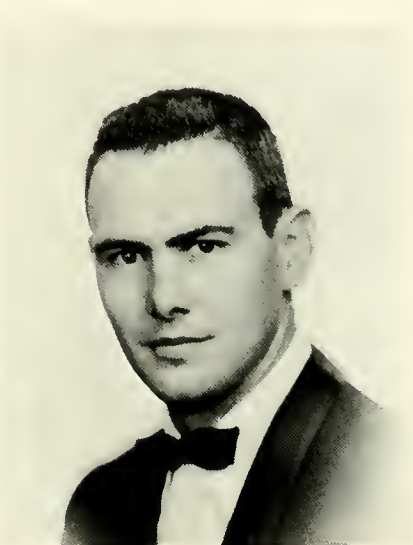

GLENN COATES
B.A. — History

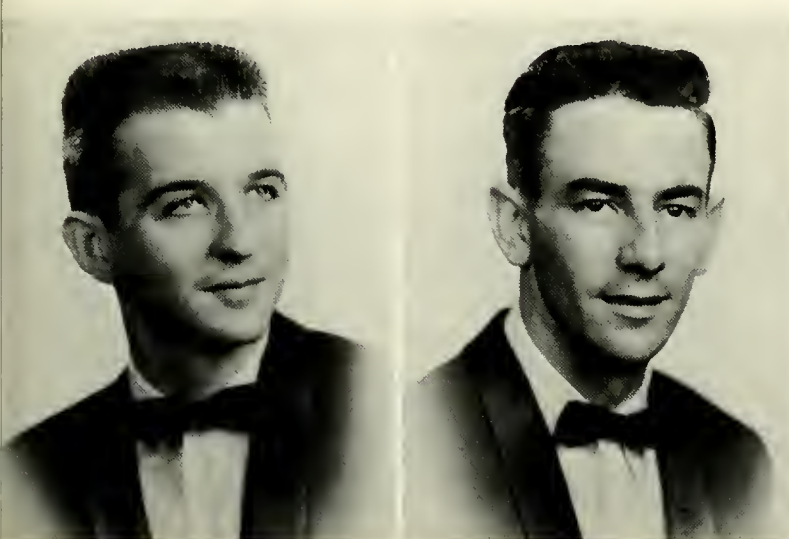

JOSEPH COEN
B.S. — Biology

CALVIN COLE
B.A. — Religion



GARY CRAUN
B.A. — Political Science

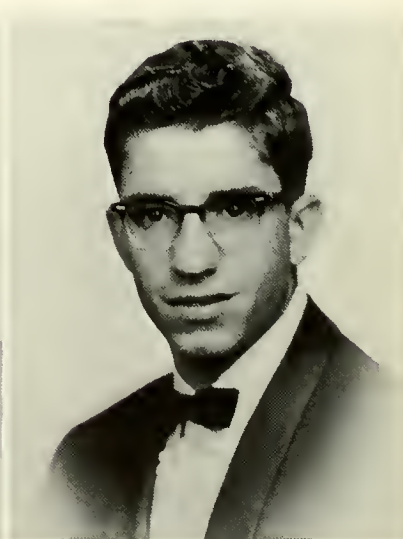

ROBERT DAIGNEAULT
B.S. — Mathematics

ED

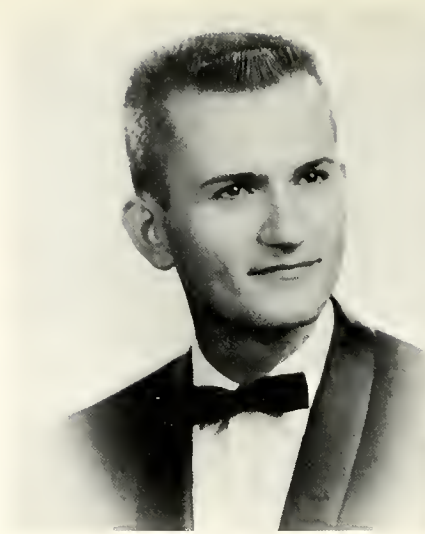

SIDNEY DANFELT
B.A. — English



ANNETTA DARKES
B.A. — Sociology

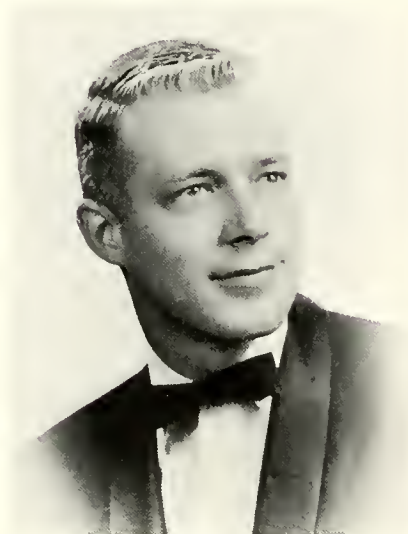

JOHN DICK
B.S. — Biology



HAROLD DONLEY
B.S. — Biology



BEVERLY EDWARDS
B.S. — Nursing



ELIZABETH EVANS
B.S. — Medical Technology

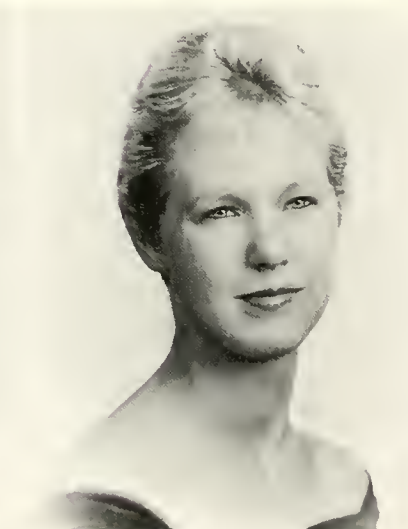

NANCY FENSTERMACHER
B.S. — Music Education



PAULINE FITZ
B.S. — Elementary Education



MARY JANE FOGAL
B.S. — Nursing



MARY DAVIES
B.S. — Music Education



JOAN DECONNA
B.S. — Elementary Education

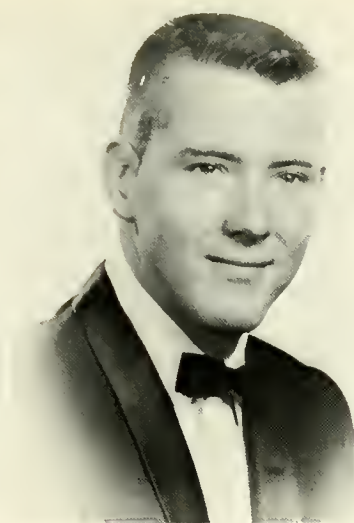

GARY DEHART
B.A. — Economics



NANCY DELIBERTY
B.S. — Medical Technology

Sidney Byran Danfelt, Chambersburg, Pa.

"People who have no weaknesses are terrible; there is no way of taking advantage of them." — France Kala (president), Soph. Vice-President, Political Science Club, Inter-society council (parliamentarian), Intramurals.

Annetta Jane Darkes, Annville, Pa.

"The smile that won't come off." — Well Clio, W.C.C., Girls' Band.

Mary Florence Davies, Lincoln University, Pa.

"Friendship throws a greater lustre on prosperity, while it lightens adversity by sharing in its griefs and anxieties." — Cicero.
Girls' Band, Marching Band, Delphian.

Joan Barbara DeCanna, Maplewood, N.J.

"The mainspring of life is in the heart." — Amiel
Delphian, Psychology Club, Yearbook, Elem. Educ. Club.

Gary Wayne DeHart, Hagerstown, Md.

"The secret of success is constancy to purpose." — Disraeli
Kala, Green Blatter (president), La Vie, L-Club, Intramurals.

Nancy Ovates DeLiberty, Lebanon, Pa.

"Respect is what we owe, love is what we give."
Delphian, Class Secretary, Yearbook, W.C.C., W.A.A., Hockey, Basketball.

John Frederick Dick, High Bridge, N.J.

"I shall endeavor to enliven morality with wit and to temper wit with morality." — Gaddsmith
Cheerleader, French Club, Intramurals.

Harold Frederick Danley, Lebanon, Pa.

"There is no wisdom like frankness." — Hearsh
Football, Baseball, Intramurals.

Beverly Jean Edwards, Harrisburg, Pa.

"You have not fulfilled every duty unless you have fulfilled that of being cheerful and pleasant." — Burton
S.C.A. (choir).

Richard Daniel Eiceman, Lebanon, Pa.

"Everything comes if a man will only wait." — Disraeli
Chemistry Club, Intramurals.

Elizabeth Emily Evans, Allentown, Pa.

"Things are only worth what one makes them worth." — Moliere
W.A.A., Delphian, Chemistry Club.

Nancy Mae Fenstermacher, Lancaster, Pa.

"Music discloses to man an unknown realm, a world in which he leaves behind him all definite feelings to surrender himself to an inexpressible longing." — Hoffman
W.A.A., S.C.A., Psychology Club, Wig and Buckle, Clio, Charus.

Pauline May Fitz, Hagerstown, Pa.

"If ever I am a teacher, it will be to learn more than to teach." — Deluzy
S.C.A. (cabinet, chair), Delta Tau Chi, Elem. Educ. Club, W.A.A., Delphian, Student Faculty, R.W.S.G.A., S.E.A.

Mary Jane Fagal, Womelsdorf, Pa.

"Having a purpose in life, throw into your world same strength of mind and muscle as God has given you." — Carlyle
S.C.A. (choir).

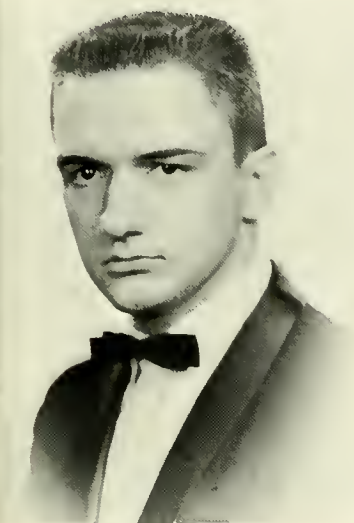

RICHARD EICEMAN
B.S. — Pre-Dental

Nancy Irene Fard, Milton, Del.

"The hand that gives gathers the mast." — Ray

Ranald Ingalf Fredriksen, Reading, Pa.

"Of all noises I think music the least disagreeable." — Johnson
Chorus.

Richard Norman Garwood, Bryn Mawr, Pa.

"No small art is it to sleep: it is necessary for that purpose to keep
awake all day." — Nietzsche
Kala, Intramurals, Wrestling, La Vie, Green Blatter.

William Karl Glaser, Greencastle, Pa.

"He who strives will find his Gads strive for him equally." — Euripides
Track, Delta Tau Chi, S.C.A.

Sarah Ann Haigler, Hatboro, Pa.

"The dome of thought, the palace of the soul." — Byron
Intramurals, W.A.A., Chemistry Club.

Larry Quentin Hall, Hummelstown, Pa.

"Wit makes its own welcome and levels all distinctions." — Emerson
Day Student Congress (sec-treasurer), Chemistry Club.

Beverly Joyce Hamilton, Coatsville, Pa.

"What science has to teach us is not its techniques but its spirit; the irresistible need to explore." —
Bronowski
Clio (president), Inter-Society Council (treasurer), W.A.A.

Jan Ruth Hammerschmidt, Telford, Pa.

"Whosoever thy hand findeth to do, do it with thy might." — The Bible
Chorus, Girls' Band, Delphian, W.A.A., S.E.A., La Vie, Intramurals.

George Henry Harman, Harrisburg, Pa.

"Tis what we do, not what we say that makes us worthy of his grace." — Gilden
Chemistry Club.

Amelia Louise Hartman, Port Royal, Pa.

"Simplicity of character is no hindrance to subtlety of intellect." — Marley
French Club, Delphian, R.W.S.G.A., Intramurals, W.A.A., Basketball, S.E.A., Yearbook (editor).

William Bruce Hawk, Harrisburg, Pa.

"The true security is to be found in social solidarity rather than in isolated individual effort." — Dostajev-
sky
Kalo (corres. secretary), Intramurals La Vie (business mgr.).

Kenneth Chalmers Hays, Chambersburg, Pa.

"Sang brings of itself a cheerfulness that wakes the heart of joy." — Euripides
Concert Choir, Concert Band, Marching Band, Chorus.

Sterling Elmer Haffman, Annville, Pa.

"No pleasure is comparable to standing on the vantage ground of
truth." — Bacon

Legionnaires, Baseball, W.A.A., Chemistry Club, Intramurals, S.C.A.

Amas Graham Hallinger, Front Royal, Va.

"The desire of knowledge, like the thirst of riches, increases ever with
the acquisition of it." — Steme
Math Club, Phila (vice-president), Inter-Society Council.



SARAH HAIGLER
B.S. — Chemistry

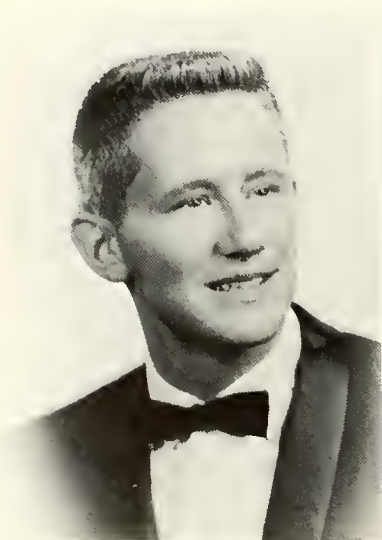

GEORGE HARMAN
B.S. — Chemistry

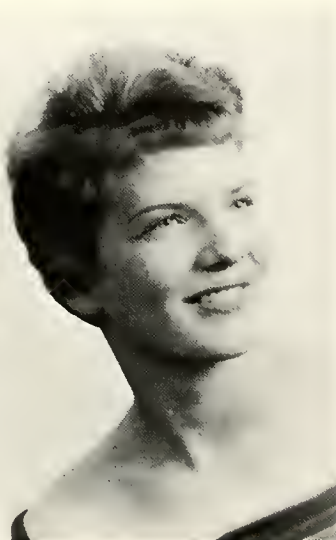

AMELIA HARTMAN
B.A. — English

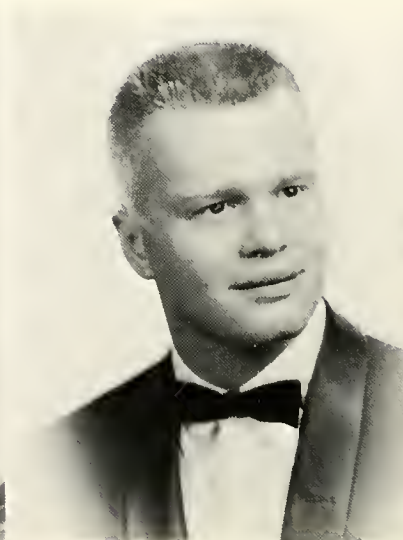

WILLIAM HAWK
B.A. — Economics

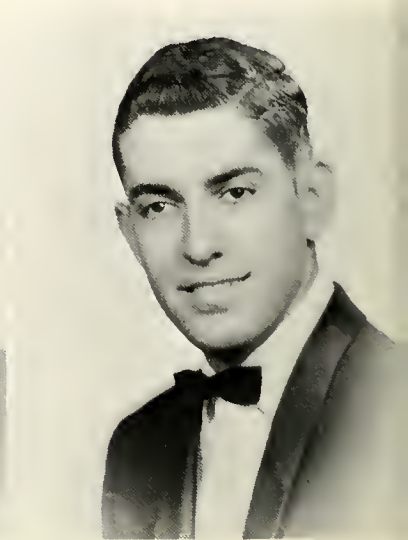

KENNETH HAYS
B.S. — Music Education



NANCY FORD
B.S. — Nursing



RONALD FREDRIKSEN
B.S. — Music Education

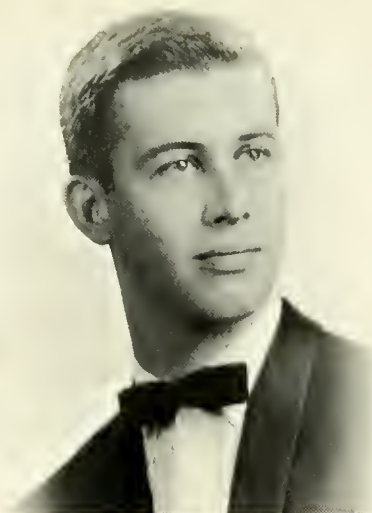

RICHARD GARWOOD
B.S. — Biology

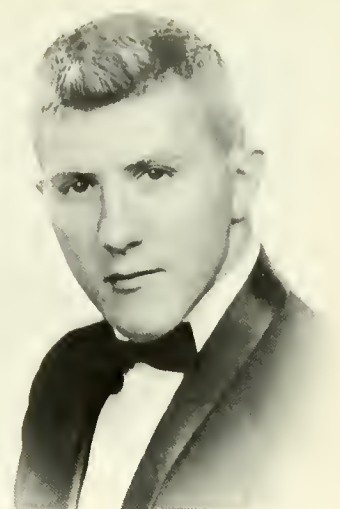

WILLIAM GLASER
B.A. — Religion

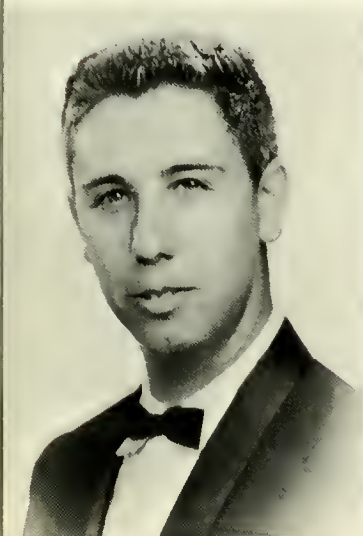

LARRY HALL
B.S. — Chemistry



BEVERLY HAMILTON
B.S. — Medical Technology



JAN HAMMERSCHMIDT
B.S. — Music Education



STERLING HOFFMAN
B.A. — English

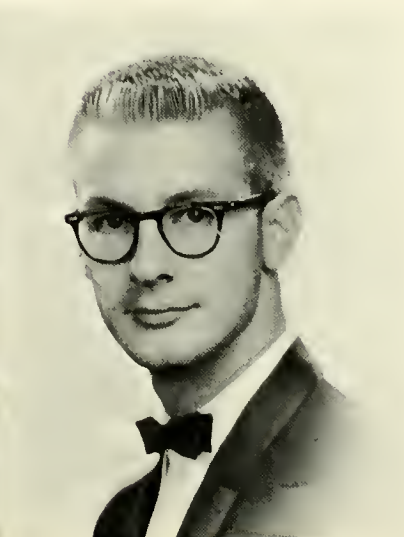

AMOS HOLLINGER
B.S. — Physics



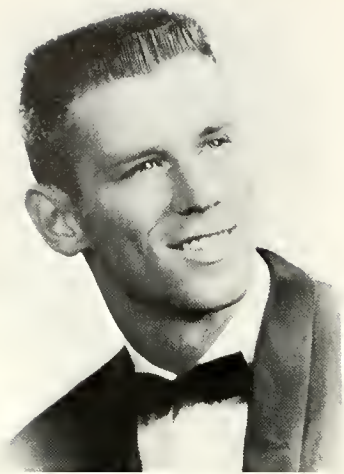

LESTER HOLSTEIN
B.A. — Psychology

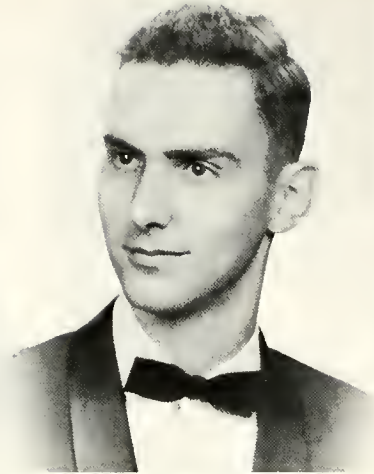

JOHN HOMAN
B.S. — Music Education



MELVIN HORST
B.S. — Pre-Medical

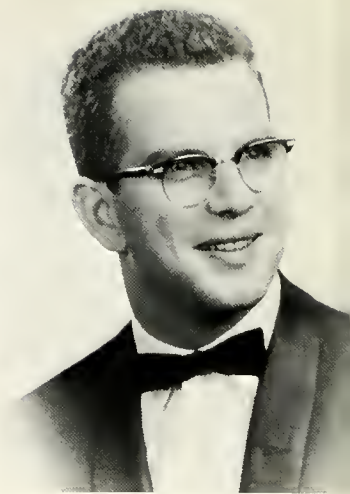

ROBERT HURST
B.A. — History

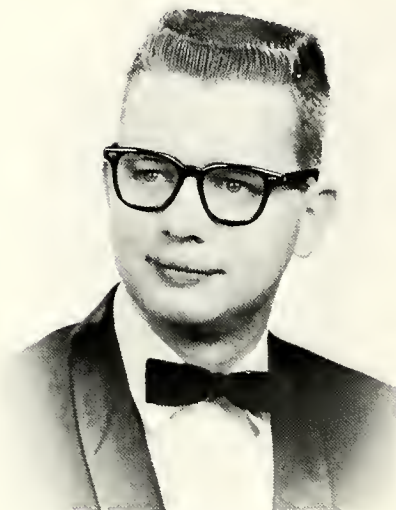

CARL JARBOE
B.S. — Chemistry

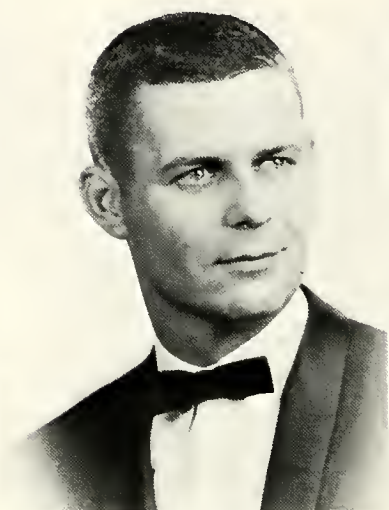

STANLEY KACZOROWSKI
B.A. — Political Science

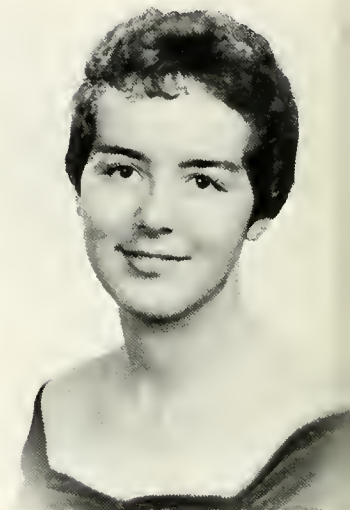

BARBARA KARLHEIM
B.S. — Pre-Medical

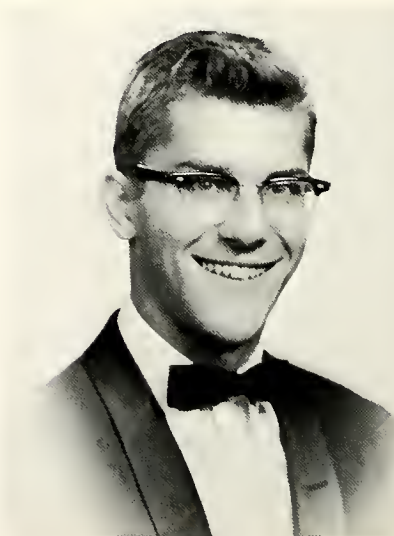

BARRY KEINARD
B.A. — Psychology

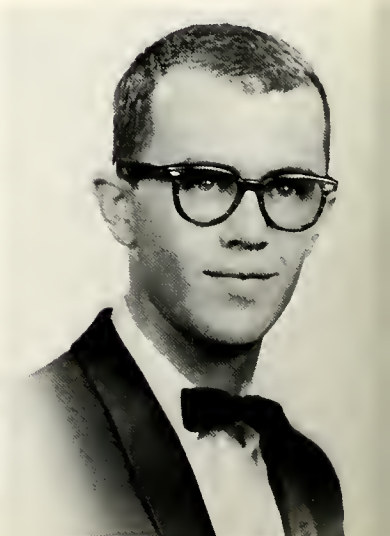

ROBERT KILMOIER
B.S. — Mathematics

Lester Samuel Halstein, Palmyra, Pa.
 "You must look into people as well as at them." — Chesterfield
 L-Club, Knights (president), Senote, Football, Basketball, Baseball, Track, Inter-Society Council.

John Michael Haman, Terre Hill, Pa.
 "And music — dear music! that can touch — beyond all else the soul that loves it much." — Moore
 Concert Choir, Chorus.

Melvin Jacob Harst, Annville, Pa.
 "Life is but a day." — Keats
 Intramurals.

Robert Marton Hurst, Annville, Pa.
 "What a man has, so much he is sure of." — Cervantes
 Legionnaires, Student-Faculty Council, Knights.

Carl Joseph Jarbae, Lebanon, Pa.
 "Silence more musical than any song." — Rossetti
 Chemistry Club.

Stanley Jahn Kaczarowski, Elizabeth, N.J.
 "Who does not have wine, women, and song, remains a fool his whole life long." — Vois
 Kolo, L-Club, (Secretary), Political Science Club.

Barbara Ann Karlheim, Harrisburg, Pa.
 "A really busy person never knows how much he weighs." — E. W. Howe
 Delphian, Tri Beta, W.A.A., Chemistry Club.

Buhrman George Keim, Lebanon, Pa.
 "A moment's thinking is an hour in words." — Hood
 Chemistry Club.

Barry L. Keinard, Reading, Pa.
 "Mingle your joys sometimes with your earnest occupation." — Linnaeus
 Lo Vie, Student-Faculty (president), L-Club, Knights, APO, Wrestling, Track, Chorus.

Robert William Kilmayer, Lebanon, Pa.
 "As he thinketh in his heart, so is he." — Bible
 Chemistry Club, Moth Club, Track, Tennis.

Rosalyn Rachelle Knapp, Lebanon, Pa.
 "Heard melodies are sweet, but the unheard are sweeter." — Keats
 Girls' Band, Concert Choir. S.E.A., W.A.A.

Linda Ellen Kaerper, Cressona, Pa.
 "A blush is beautiful, but often inconvenient." — Goldoni
 Clio (corres. secretary), Chorus, Girls' Band, Concert Band, Marching Band, W.A.A., S.E.A. Basketball.

Alfred Jahn Kreiser, Ono, Pa.
 "Possess your soul with Patience." — Dryden
 Day Student Congress, Student-Faculty Council, A.P.O., Chemistry Club, Intramurals.

Judith Ann Kressler, Easton, Pa.
 "A faithful friend is the medicine of life." — Apocrypho
 S.E.A., Delphian, Elem. Educ. Club, W.A.A., Chorus, Yearbook, Intramurals.

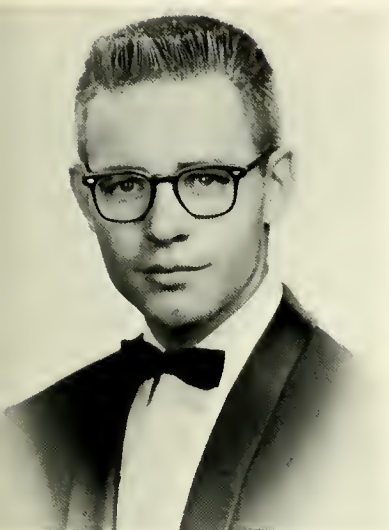

BURHMAN KEIM
 B.S. — Chemistry



ROSALYN KNAPP
 B.S. — Music Education

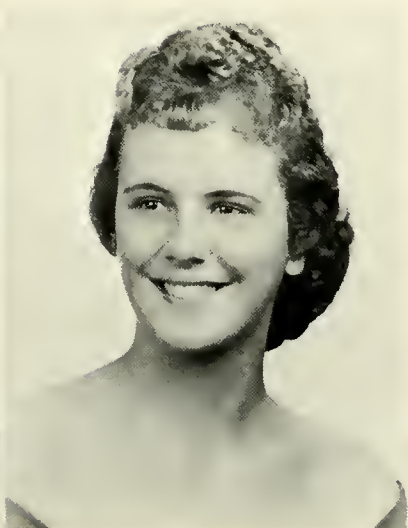

LINDA KOERPER
 B.S. — Music Education

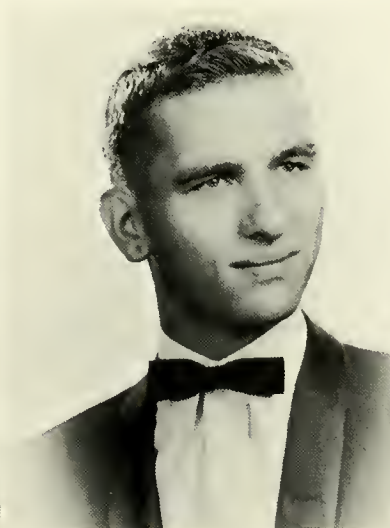

ALFRED KREISER
 B.S. — Biology



JUDITH KRESSLER
 B.S. — Elementary Education



SHIRLEY LANDIS
B.S. — Music Education



JUDITH LEITH
B.S. — Elementary Education

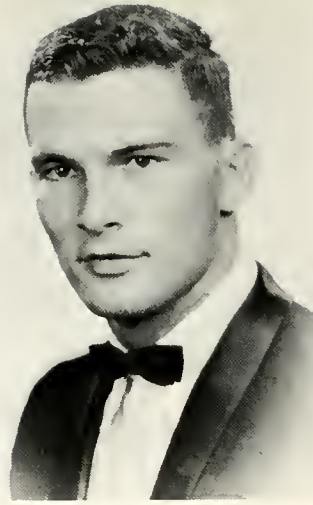

PAUL LONGREEN
B.S. — Chemistry

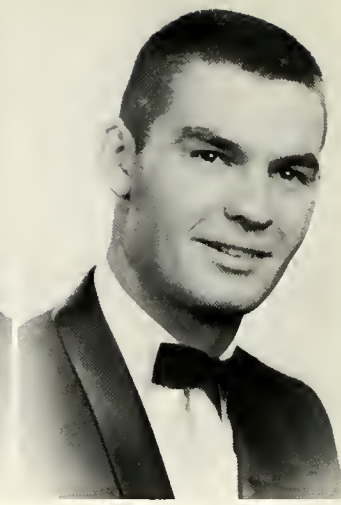

CHARLES LOWERS
B.A. — Economics

Shirley Ann Landis, Pottstown, Pa.

"Nothing is achieved before it be thoroughly attempted." — Sidney
S.E.A., Delta Tau Chi, Chorus.

Judith A. Leith, Hovetown, Pa.

"A teacher affects eternity; he can never tell where his influence stops." — Adams
Symphony Orchestra, Girls' Bond, Concert Band, Majorette, Elem. Educ. Club, S.E.A., Delphion (treasurer),
French Club (vice-president), W.A.A., Hockey, Basketball, Intramurals, Yearbook.

Paul Longreen, Grantville, Pa.

"I am as strong as a bull moose." — Roosevelt
Football, Wrestling, L-Club.

Charles Lowers, Freeport, Pa.

"The truth is, I do indulge myself a little the more in pleasure, knowing that this is the proper age of my life
to do it." — Pepys
Kolo, L-Club, Football, Track (manager), Intramurals.

David Magnelli, Steelton, Pa.

"Good nature is the very air of a good mind." — Goodman
Football, Wrestling, Philo.

Venard Magnuson, Harrisburg, Pa.

"All life itself is but a game of football." — Scott
Football, Track, L-Club (vice-president), Kolo, Intramurals.

Mary Ann Maguire, Harrisburg, Pa.

"Friendship is the gift of the gods, the most precious boon to man." — Disraeli
Delphion, W.A.A., Basketball, R.S.W.G.A. Intramurals, Class Treasurer.

Jack Morkert, Lititz, Pa.

"And he shall be filled with music, and as silently steal away." — Longfellow
Bond, Chorus, Brass Ensemble, Green Blotter.

Sally Ann Mormaza, Harrisburg, Pa.

"They that govern the most make the least noise." — Selden
Delphion, W.A.A., S.E.A., Beta Beta Beta.

Fred Meiselman, Elizabeth, N.J.

"To know is nothing at all; to imagine is everything." — France
La Vie, Track, Basketball, Intramurals.

Ruth M. Messersmith, Danville, Pa.

"Chiefly, the mould of a man's fortune is in his own hands." — Bocon
Chorus, Intramurals, S.E.A., W.A.A., Girls' Bond.



MARY ANN MAGUIRE
B.A. — English

Mary Louise Metzger, Lancaster, Pa.

"If music be the food of life, play on." — Shakespeare
Chorus, Concert Choir, W.A.A., Wig and Buckle, Intramurals, Clio.

Robert Boyer Meyer, Harrisburg, Pa.

"The reports of my death are greatly exaggerated." — Clemens
Kolo, Bond, Concert Choir.

Roger Walker Michael, Stewartstown, Pa.

"Often the greatest intellects live unseen." — Ploutus
Philo, Chemistry Club, Intramurals.

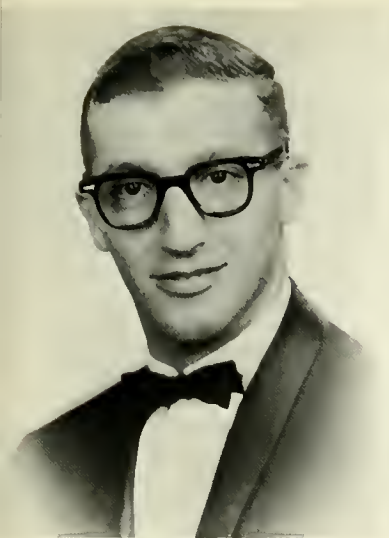

DAVID MAGNELLI
B.S. — Chemistry

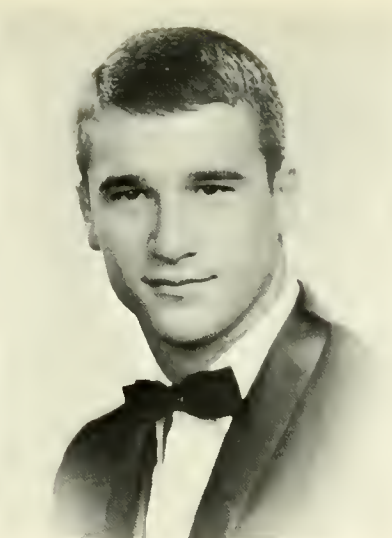

VENARD MAGNUSON
B.A. — Economics



UNIORS

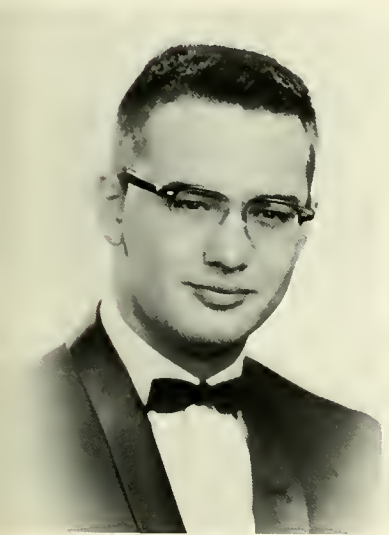

JACK MARKERT
B.S. — Music Education



SALLY MARMAZA
B.S. — Biology



FRED MEISELMAN
B.S. — Pre-Dental



RUTH MESSERSMITH
B.S. — Music Education



MARY METZGER
B.S. — Music Education

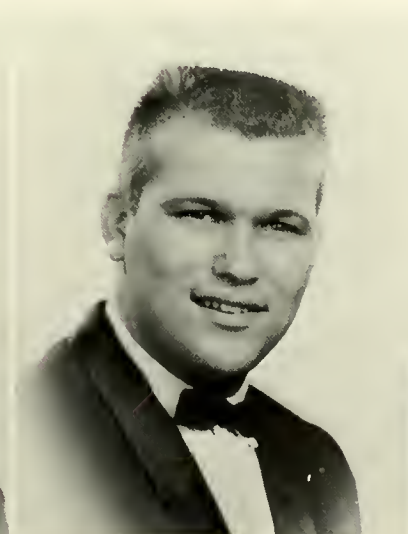

ROBERT MEYER
B.S. — Music Education



ROGER MICHAEL
B.S. — Chemistry

LB

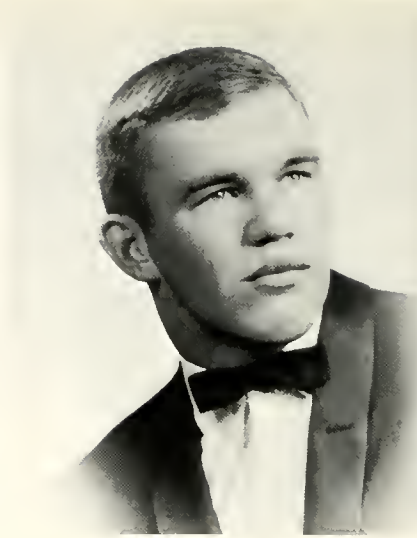

DAVID MILLER
B.S. — Chemistry



JACQUELINE MILLER
B.S. — Music Education

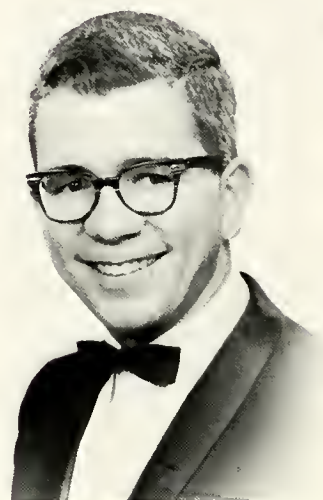

DONALD MURRAY
B.S. — Mathematics



JOAN MYERS
B.S. — Elementary Education

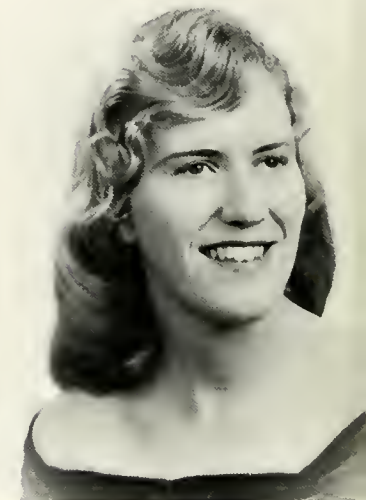

WINNIE NEAL
B.S. — Elementary Education

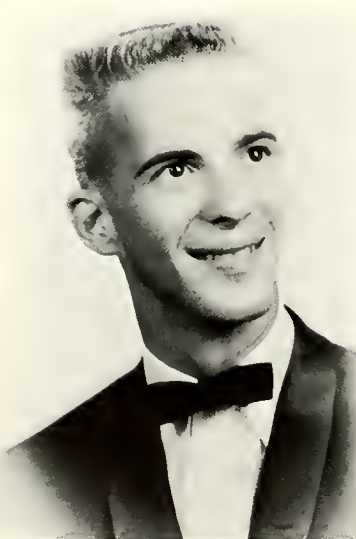

H. WILLIAM NIXON
B.S. — Music Education



KATHLEEN PATTERSON
B.S. — Elementary Education



MARCIA PAULLIN
B.S. — Elementary Education

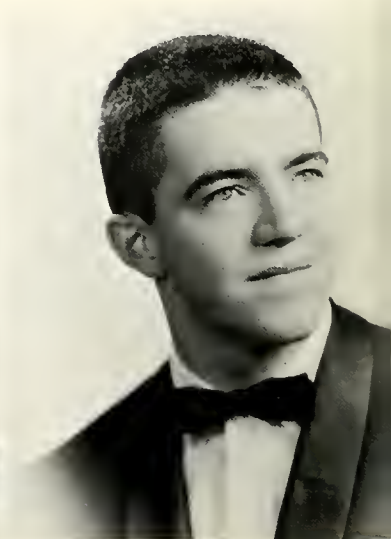

KENNETH PEIFFER
B.A. — English



NOLAN MILLER
B.S. — Music Education

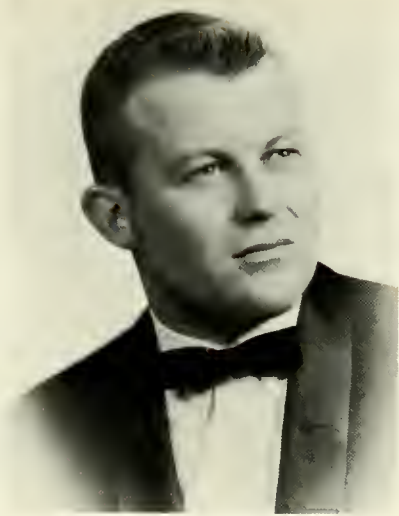

FRANK MONTGOMERY
B.A. — Economics



L. ADELE MOSS
B.S. — Elementary Education



JOAN MUMPER
B.S. — Music Education

David Roswell Miller, York, Pa.

"When the one great scorer comes to write against your name, He marks — not that you won or lost, but how you played the game." — Rice
Football, Wrestling, A.C.S., Chemistry Club, Kalo, Knights, L-Club.

Jacqueline Louise Miller, Chambersburg, Pa.

"Good order is the foundation of all good things." — Burke
Delphian, S.C.A. (choir), Intramurals, Chorus.

Nolan Eugene Miller, Hamburg, Pa.

"Without music life would be a mistake." — Nietzsche
Concert Band, Marching Band, Symphony Orchestra, Woodwind Quintet, Brass Ensemble.

Frank Ray Montgomery, Medio, Pa.

"Human status ought not to depend upon the changing demands of the economic process." — Temple
Legionnaires, Baseball, Intramurals.

Lillian Adele Moss, Old Tappan, N.J.

"Real friends are best known by adversity." — Ennui
Delphian, W.A.A., S.E.A., Elem. Educ. Club.

Joan Iris Mumper, Harrisburg, Pa.

"Heard melodies are sweet, but those unheard are sweeter." — Keats
Concert Choir, Girls' Bond, Delphian (secretary), W.A.A., Intramurals, Chorus, S.E.A.

Donald Elwood Murray, Harrisburg, Pa.

"The most useless day of all is that in which we have not laughed." — Chamfont
Philo, Math Club.

Jaen Elizabeth Myers, Ardmore, Pa.

"To waken interest and kindle enthusiasm is the sure way to teach easily and successfully." — Edwards
S.E.A., S.C.A., Elem. Educ. Club (secretary), Hockey, Symphony Orch., W.A.A., Intramurals, Delphian.

Winnie Hazel Neal, North Bergen, N.J.

"I love little children, and it is not a slight thing when they, who are fresh from God, love us." — Dickens
S.E.A., W.A.A., Delphian, Intramurals, Yearbook, Elem. Educ. Club.

Fred LeRay Neiswender, Palmyra, Pa.

"None but himself can be his parallel." — Theobald
Day Student Congress.

Henry William Nixon, Hershey, Pa.

"When I hear music I fear no danger, I am invulnerable, I see no foe. I am related to the earliest times, and to the latest." — Thoreau
Band (drill Master), Concert Choir, Chorus.

Kathleen Janice Patterson, Bergenfield, N.J.

"Friends are born, not made." — Adams
S.E.A., W.A.A. (treasurer), Student Faculty (secretary), Delphian, Basketball, Hockey, R.W.S.G.A.

Marcia Virginia Paullin, Bridgeton, N.J.

"Without a breeze, without a tide she steadies with upright keel." — Coleridge
R.W.S.G.A. (secretary), Yearbook, Lo Vie, Elem. Educ. Club, S.E.A., W.A.A., Basketball, Hockey, S.C.A.

Kenneth Lee Peiffer, Palmyra, Pa.

"The more we understand individuals the more we understand God." — Spinoza
Hershey Junior College, S.C.A. (choir), Delta Tau Chi.

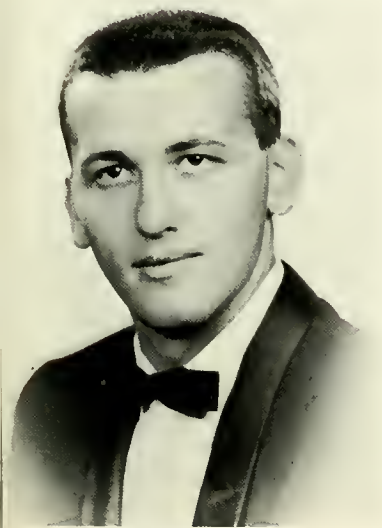

FRED NEISWENDER
B.A. — History

Marjorie Ann Peters, Bloomfield, N.J.

"Nothing is little to him that feels it with great sensibility." — Johnson
Symphony Orchestra, String Quintet, W.A.A., Delphian, Girls' Band, Intramurals.

Patricia Marian Petrulla, Havertown, Pa.

"Friendship improves hoppiness and abates misery, by doubling our joy and dividing our grief." — Addison
S.C.A. (vice-president, choir), Delta Tau Chi, Chorus, Symphony Orchestra, Elem. Educ. Club, S.E.A., Yearbook, W.A.A., Intramurals.

Larry Martin Plymire, York, Pa.

"What wisdom can you find that is greater than kindness." — Rousseau
S.C.A. (cabinet), Delta Tau Chi.

David Gary Poff, Leacock, Pa.

"Music is the universal language of mankind." — Longfellow
Concert Choir, LaVie, Chorus, Woodwind Choir.

Lynn Brill Raver, Columbia, Pa.

"My time has not come yet either; some are born posthumously." — Neitzsch
Kalo, Basketball, Intramurals.

William Ferrar Renzulli, Landisville, N.J.

"If this is the best of possible worlds, what then are the others?" — Voltaire
Chemistry Club, Tri-Beta, Yearbook, Student-Faculty Council.

Peter H. Riddle, Oceanport, N.J.

"This is the happiest of mortals, for he is above everything he possesses." — Voltaire
Lo Vie (editor), Yearbook, Morching Bond, Concert Band, Student-Faculty Council, S.C.A. (choir), Wig and Buckle, Chorus, Brass Ensemble.

William David Rigler, Woodbury, N.J.

"Few things are impossible to diligence and skill." — Johnson
Philo, Political Science Club, Student-Faculty Council, S.C.A. (choir), Pi Gomma Mu, La Vie, Yearbook, Intramurals.

Lois Elaine Sholley, Lebanon, Pa.

"Beauty seen is never lost." — Whittier
W.C.C., S.C.A., Yearbook.

Samuel J. Shubrooks, Willow Grove, Pa.

"People who know little are usually great talkers, while men who know much say little." — Rousseau
S.C.A. (cabinet, choir), Delta Tau Chi, Philo (secretory), Tri-Beta, Chemistry Club, Intramurals.

George William Smith, Lemoyne, Pa.

"All the world's a stage." — Shakespeare
Yearbook, Wig and Buckle (president), Tri-Beta, Chemistry Club, Delta Tau Chi.

Jacque A. Smith, Ephrato, Pa.

"A loving heart is the beginning of all knowledge." — Carlyle.
Legionnaires.

Karl Richard Smith, Hummelstown, Pa.

"Music is feeling then not sound." — Stevens
Marching Band.

Walter Lake Smith, Pleasantville, N.J.

"There comes one moment, once — and God help the mon who passes that moment by." — Rostand
S.C.A. (cabinet), Delta Tau Chi, Concert Choir, Chorus, Baseball mon-
oger.



LYNN RAVER
B.A. — Economics



LOIS SHOLLEY
B.A. — Sociology

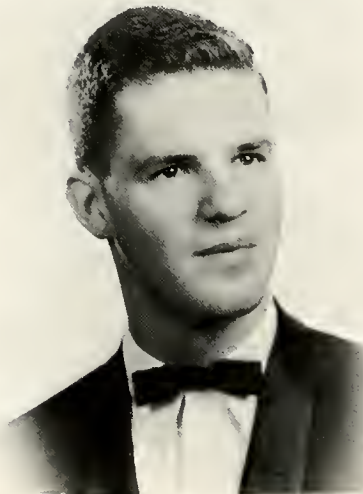

SAMUEL SHUBROOKS, JR.
B.S. — Pre-Medical

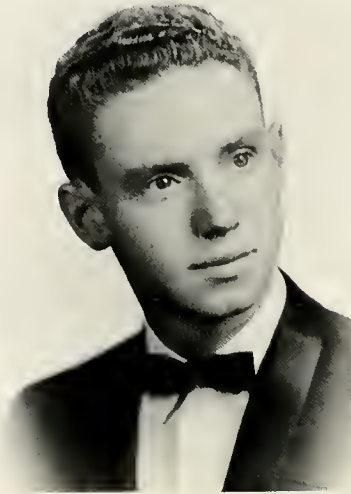

GEORGE SMITH
B.S. — Pre-Medical

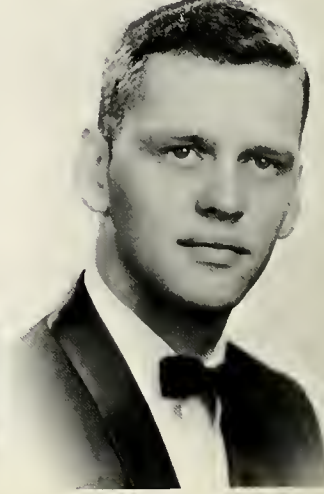

JACQUE SMITH
B.A. — History



MARJORIE PETERS
B.S. — Music Education



PATRICIA PETRULLO
B.S. — Elementary Education



LARRY PLYMIRE
B.A. — Pre-Theological

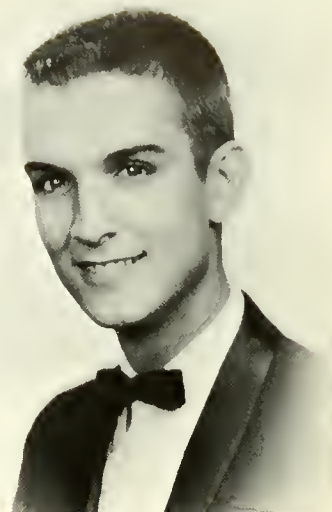

DAVID POFF
B.S. — Music Education

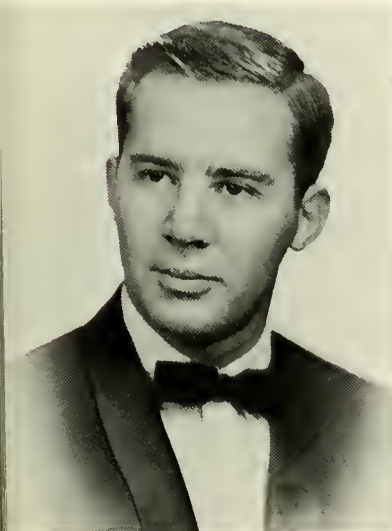

WILLIAM RENZULLI
B.S. — Pre-Medical

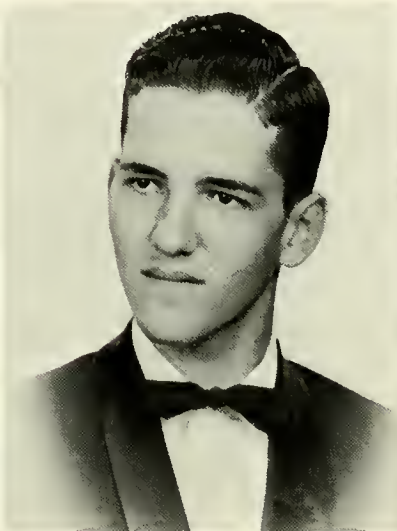

PETER RIDDLE
B.S. — Music Education

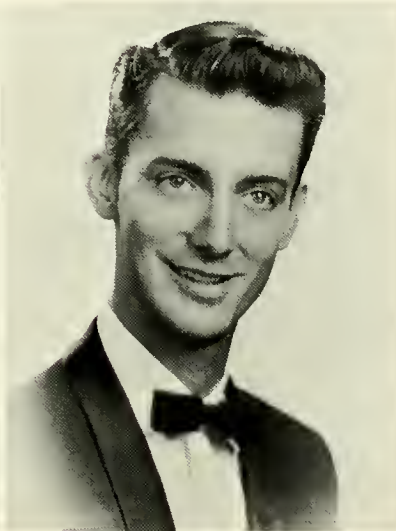

WILLIAM RIGLER
B.A. — Political Science

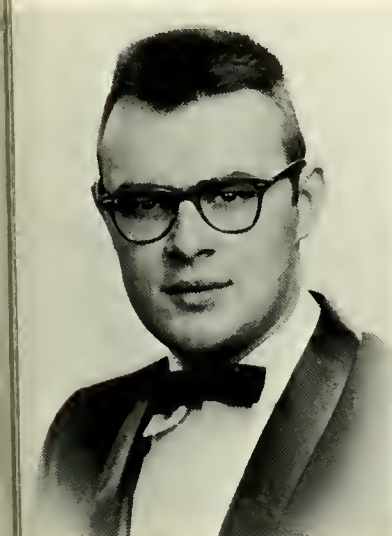

KARL SMITH
B.S. — Music Education

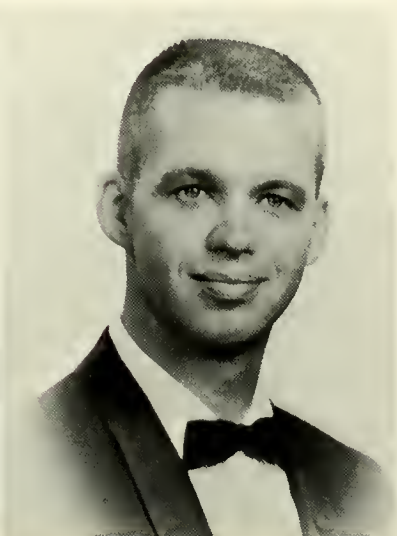

WALTER SMITH, JR.
B.S. — Music Education



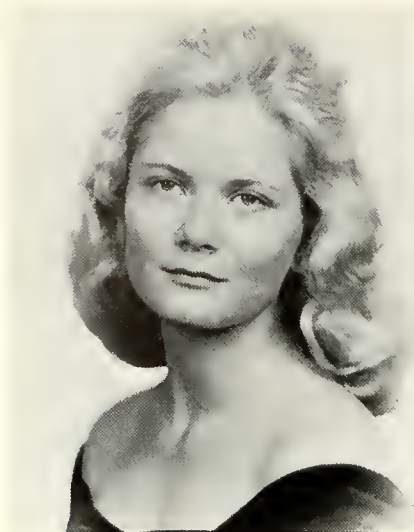

BARBRA STORKER
B.S. — Elementary Education

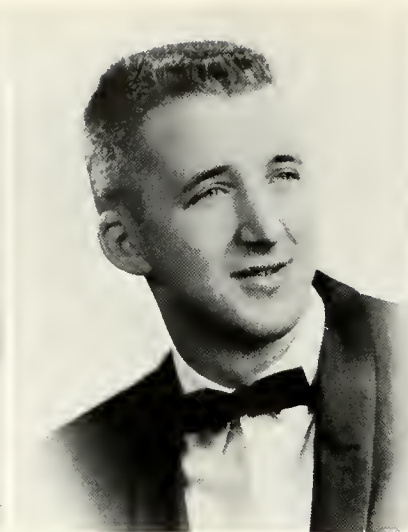

BRUCE STRAUSS
B.A. — Economics

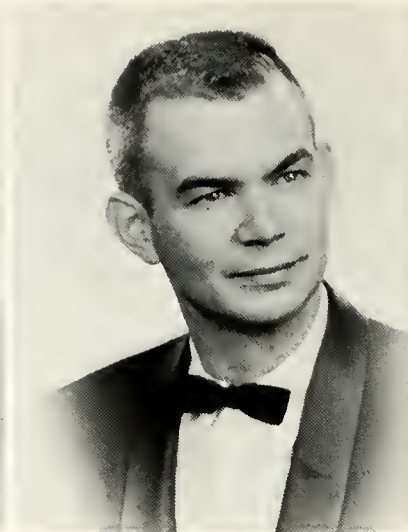

KENNETH STRAUSS
B.A. — Economics



EILEEN SWEIGART
B.S. — Elementary Education

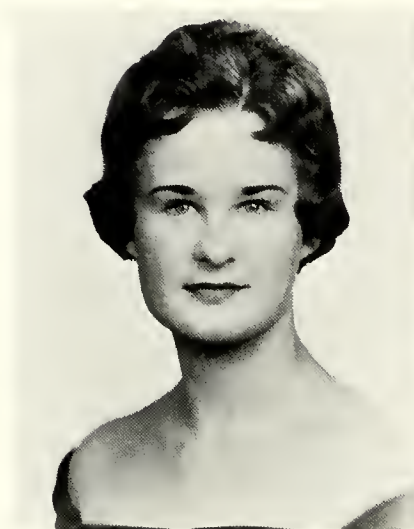

MARY JANE SYPULA
B.S. — Pre-Medical



SHEILA TAYNTON
B.A. — Sociology



CHARLES TOBIAS
B.S. — Music Education



HARRIET UMHOLTZ
B.S. — Elementary Education

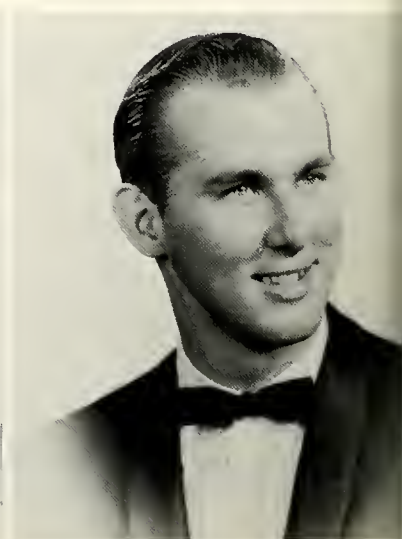

HARRY VANDERBACH
B.A. — Pre-Law

Barbra Elaine Staraker, Brooklyn, N.Y.

"To know how to laugh is to know how to reign." — Anonymous
Elem. Educ. Club, S.E.A., Delphian, W.A.A.

Bruce Allen Strauss, Myerstown, Pa.

"It always was the biggest fish I caught that got away." — Field
Legionnaires.

Kenneth Ray Strauss, Lebanon, Pa.

"It is true that liberty is precious — so precious that it must be rationed."
— Lenin
Legionnaires, Political Science Club, La Vie

Eileen Joanne Sweigart, Denver, Pa.

"Liberty of thought is the life of the soul." — Voltaire
S.C.A., Delta Tau Chi, S.E.A., Elem. Educ. Club.

Mary Jane R. Sypula, York, Pa.

"Nothing is too high for a man to reach, but he must climb with care and
confidence." — Anderson.
Chemistry Club, Wig and Buckle, French Club, Tri-Beta, La Vie.

Sheila Taynton, Falls Church, Virginia.

"She believes that she was born, not for herself, but for the whole world."
— Lucan.

S.C.A. (cabinet and choir), Delta Tau Chi, La Vie, Yearbook, Band, Clarinet
Choir, Chorus, W.A.A.

Charles John Tobias, Hamburg, Pa.

"Where words fail, music speaks." — Anderson
Marching Band, Chorus, Clarinet Choir.

Alanza Richarda Trujillo, Santa Fe, N. M.

"If you inquire what the people are like here, I must answer, 'The same
as everywhere'." — Goethe
Senate, L-Club, Knights, S.C.A. (cabinet), Delta Tau Chi, Football (manager).

Harriet Ethel Umholtz, Gratz, Pa.

"It is the supreme art of the teacher to awaken joy in creative expression
and knowledge." — Einstein.
W.A.A., Clio, Elem. Educ. Club, S.E.A.

Harry Walter Vanderbach, Guttenberg, N.J.

"The great hope of society is in the individual character!" — Channing
Kalo, Political Science Club, Track, Basketball, Intramurals.

Farrest Robert Vogal, Annville, Pa.

"All experience is an arch to build upon." — Adams
L-Club, Football, Intramurals.

Elaine Jane Walter, Easton, Pa.

"Behavior is a mirror in which everyone shows his image." — Goethe
Tri-Beta, (secretary), S.C.A. (cabinet), W.A.A., Hackey, Basketball, Delphian, Symphony Orchestra, Girls'
Band, Ski Club, Intramurals.

Faye LaRue Weik, Denver, Pa.

"Great thoughts come from the heart." — DeMusset.
S.C.A. (choir), Delphian, Chorus, S.E.A., Intramurals.

Dean Gehred Wetzel, Pitman, Pa.

"He who laughs best today will also laugh last." — Nietzsche
Kalo, Chemistry Club, Intramurals.

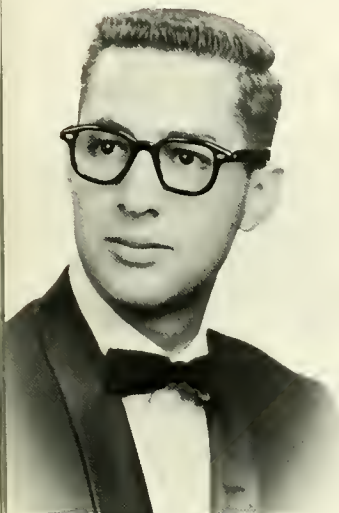

ALONZO TRUJILLO
B.A. — Philosophy



FORREST VOGAL
B.A. — Economics



ELAINE WALTER
B.S. — Biology



FAY WEIK
B.S. — Music Education

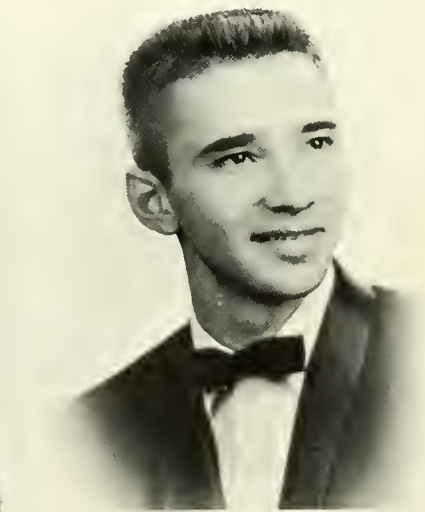

DEAN WETZEL
B.S. — Biology



MIRIAM WIKER
B.S. — Elementary Education

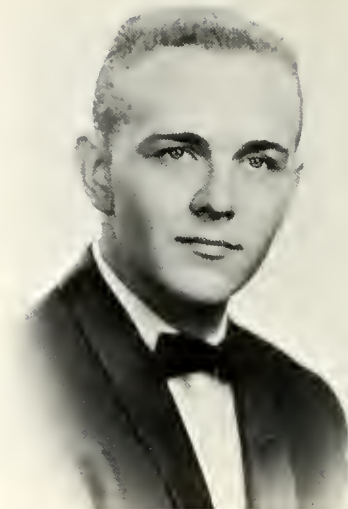

DONALD WINTER
B.A. — History

Miriam Foreman Wiker, Horrisburg, Pa.
"By the work one knows the workman." — La Fontaine
Elem. Educ. Club, S.E.A., Delta Tau Chi, S.C.A. (cabinet, choir), Yearbook.

Donald T. Winter, N. Babylon, L.I., N.J.
"If a man does not keep pace with his companions, perhaps it is because he hears a different drummer." — Thoreau.
Philo, A.P.O., L-Club, Yearbook, Football, Wrestling, Baseball, Intramurals.

Keith Burnell Wise, Kinzer, Pa.
"It matters not how a man dies, but how he lives." — Johnson
S.C.A. (cabinet), Delta Tau Chi, Knights, Intramurals.

Stephen Luecke Wisler, Columbia, Pa.
"A little nonsense now and then is relished by the lost of men." Anonymous.
Knights, Psychology Club, L-Club, Basketball, Baseball, Intramurals.

Sonia Helen Witte, Columbia, Pa.
"Kindness is a language which the dumb can speak, and the deaf can understand." — Bouvee
W.A.A., Elem. Educ. Club, S.E.A.

Vicky Virginia Work, Rushland, Pa.
"Life is my college." — Alcott
W.A.A., Elem. Educ. Club, Yearbook, Hockey, Intramurals.

Carol Elizabeth Yader, Schuylkill Haven, Pa.
"A merry heart goes all the day." — Shakespeare
W.A.A., Marching Band, Concert Band, Chorus, Delphion, S.E.A., Elem Educ. Club, Intramurals.

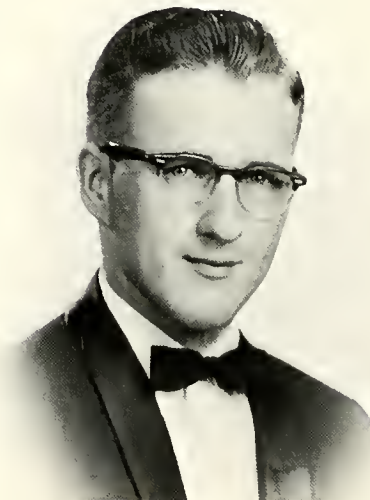

KEITH WISE
B.A. — Philosophy

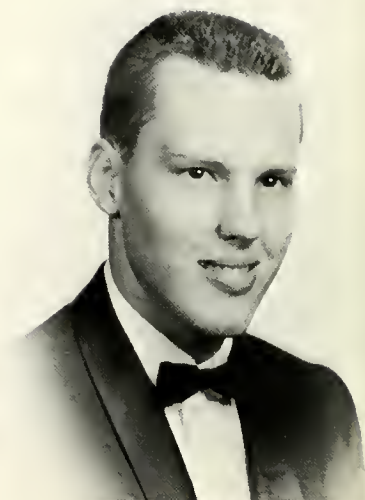

STEPHEN WISLER
B.A. — Psychology



SONIA WITTE
B.S. — Elementary Education

Ruth Maisen Fullmer, Carlisle, Pa.

B.S. — Nursing

"One thing asks the help of another." — Horace

Donna Jeanne Grun, Annville, Pa.

B.S. — Elementary Education

"Goodness is the only investment that never fails." — Thoreau

Robert Daniel Hartnett Jr., Annville, Pa.

B.A. — Pre-Law

"The less government we have the better — the fewer laws, and the less confided power." — Emerson
Legionnaires.

James Healy, Lebanon, Pa.

B.A. — Psychology

"The blessing Lord on all vacation days, for weary ones who seek the quiet ways." — Anderson

Paul Edward Johnson, Lebanon, Pa.

B.A. — History

"In every object there is inexhaustible meaning." Carlyle

Paul William Lindenmuth, Cleona, Pa.

B.S. — Pre-Forestry

"There is a society in the deepest solitude." — Disraeli

Sally May McCreary, Harrisburg, Pa.

B.S. — Nursing

"Blessed is he who has found his work; let him ask no other blessedness.
— Carlyle

Mary Light Schreiber, Lebanon, Pa.

B.S. — Nursing

"The tense American nerve relaxed, I lived with a gray quietness that let the mind grow inward like a root." — Engle

Stanley Edward Smith, Lebanon, Pa.

B.S. — Elementary Education

"They conquer who believe they can." — Emerson

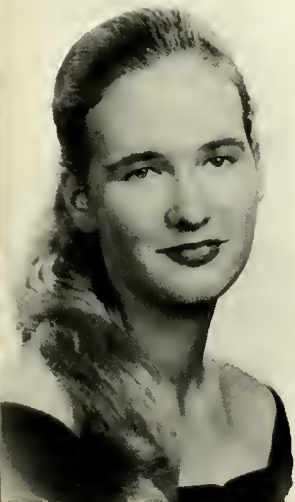

VICKY WORK
B.S. — Elementary Education

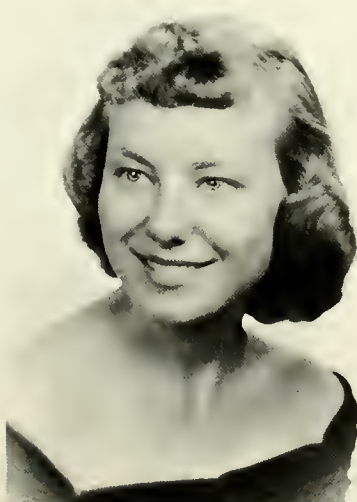

CAROL YODER
B.S. — Elementary Education





Mr. and Miss Athlete

NANCY OVATES DeLIBERTY and VERN MAGNUSON have been chosen from the Junior Class on their all-round ability and participation in the L.V.C. sports programs. They have exhibited fine competitive spirit which makes athletics a worthwhile extra-curricular activity.



Mr. and Miss L. V. C.

AMY HARTMAN and LES HOLSTEIN have been selected from the Junior Class as all-round students, representative of Lebanon Valley, chosen on personality, service, and leadership.



NANCY FENSTERMACHER



STANLEY KACZOROWSKI

Mr. and Miss Zuittie and Court

The splendid personal appearance, charm and courtesy of Nancy, Stan and the court, selected from the Junior Class, add to the student body personalities that are definite assets to Lebanon Valley College.





DAWN BONGART

ELIZABETH BLACK



LINDA KOERPER

SONIA WITTE



Outstanding



RONALD BELL



MARJORIE PETERS

Every year the Junior Class of L.V.C. elects from its roster ten students which it considers to be outstanding. These students are chosen on the qualifications of service, scholarship, leadership, character, and personality.

To these Outstanding Students of 1959-60 the Class of '61 offers its congratulations.

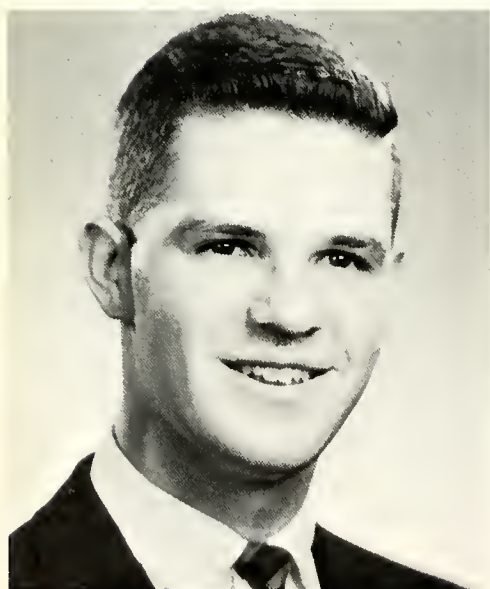

SAMUEL SHUBROOKS



PATRICIA PETRULLO

WILLIAM RIGLER



Students



ALONZO TRUJILLO



MIRIAM WIKER



GEORGE SMITH



MARY ANN MAGUIRE



CHARLES ARNETT



The plant stripling is transplanted into the fruitful soil of the Lebanon Valley where it is nurtured to grow in the pleasant intellectual atmosphere of a small college.

WE LOVE
THE
SOPHOMORES



Underclassmen



SEATED: N. J. Morris, C. Rife, I. Miller, D. Mounsey, L. McKinney, STANDING: M. Gephart, H. Lys, R. Lichtenwolver, N. Rettig, C. Rhine, W. Kruger, L. Rudy, J. Morsholl, C. Myers, G. Hiltner, R. Myers, B. Light, M. Rinker, M. Shover, G. Myers, J. McCann.



CLASS OFFICERS: Donold Drumheller, Treasurer; Jeon Kouffman, Secretary; George Hiltner, President; Corl Rife, Vice-President.



ROW ONE: G. Schlegel, D. Seiler, S. Stetler, C. Smith, A. Kurr, E. Moore, J. Vowler, ROW TWO: J. Schindewolf, R. Stull, M. Miller, C. Reed, J. Turner, L. McGriff. ROW THREE: V. Yelton, B. Williams, P. Wise, D. Kurr, J. Seymour, G. Zeller, D. Sheorer. ROW FOUR: B. Tokocs, H. Yost, J. Thompson, W. Wolker, R. Ward, M. Shirk.

CLASS OF '62



ROW ONE: S. Boker, B. Bishop, B. Gardner, S. Bixel, L. Fagley, L. Cisney, H. Dom. ROW TWO: L. Brogon, D. Czirr, G. Bechtel, R. A. Barry, E. Bowman, D. Drumheller, R. Barnes, E. Dunlevy. ROW THREE: T. Brandt, D. Bernard, R. Blair, P. Davis, T. DeWold, V. Albert, C. Seidel, C. Brandt, K. Bordner.



SEATED: J. Kauffman, B. Fix, R. Klinedinst, K. Hoffer, S. Grace, K. Hughes. ROW TWO: R. Juno, G. Fitzkee, B. Horst, J. Freed, D. Kohl, L. Gluyas, H. Frederick, R. Earp, G. Edris, W. Hooke, G. Kistler, D. Flinchbaugh, N. Felsberg, K. Feather. ROW THREE: J. Heath, J. Lenker, F. Grove, L. Gayman.





CLASS OF '63

CLASS OFFICERS: Kenneth Girard, President; William Hinkle, Vice-President; Linda Breeze, Secretary; James Cashian, Treasurer.



ROW ONE: B. Hawkins, E. Gluyas, P. Catter, B. Graham, K. Bauernfeind, M. L. Haines, P. S. Smith, C. Birnbaum, P. Debbyshire, L. Breeze, N. Dutro, R. Lehman. ROW TWO: J. Grassi, L. Grebe, C. Hake, B. Ebert, S. Kelly, G. Bull, A. Grove, S. Brawn, J. Brighaupt, S. Krauss. ROW THREE: W.

Barnhart, B. Erdmann, D. DeHart, J. Brommer, C. Hemperly, K. Kreider, H. Acker, B. Docherty, J. Cashian, W. Hinkle, K. Girard. ROW FOUR: J. Boyle, A. Green, R. Felty, G. Baltan, D. Baertschy, R. Crider, J. Carbett, J. Baittinger, J. Davis, K. Beck.



ROW ONE: N. Napier, M. Evans, F. Niedzialek, M. Royer, N. Warner, S. Marshall, L. McWilliams, B. McElwee, R. Ranck, J. Snowberger, C. Bingham, J. Newton, L. Rank, C. Magee, J. Taylor, M. Weinert. **ROW TWO:** W. Sheehy, H. Welch, J. Sheaffer, B. Smith, J. Stringer, L. Weber, E. Williams, M. Bean, M. Wert, H. Meyer, J. Matska, J. Winand, R. Scatt. **ROW THREE:** F. Thompson, S. Lane, J. Branyan, N. Rine, O. Binner, B. Lidle, P. Bayer, J. Dixon, M. Blamquist, F. Page, B. Perkins, P. Shank, L. Schaeffer.

ROW FOUR: J. Walker, K. Schreiber, D. Hallinger, A. Apple, V. Sinclair, R. Unger, K. Skewis, G. Smeltzer, S. Huber, B. Bongart, M. Hassinger, L. Wittle. **ROW FIVE:** B. Lidstan, D. Sweigart, G. Spengler, S. Sherk, D. Schnader, R. Poorman, D. Shenk, R. Ratz, R. Racap, D. Rabenald, P. Showers, G. Brownawell, R. Shope. **ROW SIX:** R. Daddy, G. Gundel, G. Keehn, J. Weaber, G. Peiffer, R. Foley; Jas. Myers, T. Perkawski, G. Plitnik, B. Mack, C. Stanson.

Go, ga, go '63!





Open the door, Brenda.

Savage Sophs and Frolicking Frosh

"Veni, vidi, vici," could be said of Julius Caesar, but not of an L.V.C. student of this year's Freshman Class. Although they came, they sowed, and they thought they had conquered, the fateful day of October 24, 1959, proved to be their Waterloo. But let's start from the beginning.

With their arrival on campus in September the freshmen soon found it necessary to withstand the traditional enemy of all college freshmen, the college sophomores, as the sophomores attempted to utilize that eternal and world-famous instrument of collegiate warfare, the Freshman Initiation Program. The freshmen, all too soon, however, organized themselves into a line of defense which even the Class of '62 could not penetrate, and for one of the few times in L.V.C. history a revolt was staged. It was certainly a joyous night for the freshmen that Monday evening, September 28, as they openly refused to cooperate with the sophomores, now doomed (temporarily) to stand by and watch as control was wrested from them. In a sense the Bastille of L.V.C. had been stormed.

Thus ended the sophomore's initiation program, over which some members of the class had labored long and hard. The frosh still had one battle to fight, however, a battle which would mean final victory — or loss, and on October 24, still confident, they marched down to the Quittie for the annual Tug-of-War with the sophomores. As the shores of the Quittie were exchanged for subsequent pulls, the tide of battle also changed. The frosh returned from the fray that day defeated, dejected, and wet. The Class of '62, defeated in the beginning, conquered in the end and returned carrying the victors' laurels.

Rah, rah, rah!



We're behind you boys. Let's win!



Bury those Albright Lions!



It's o woman s world.

The sophs prepre for the Sock Hop.



Mixed emotions down by the Quittie side.

Cool, man, cool!





To every student is granted the opportunity to branch out from the solid trunk of general basic knowledge for the development of different specialized talents and interests.





Conservatory



Drum Major — Fred Eshelman

Marching Band

A snappy command echoed across the field as the horns were whipped into position and a fanfare announced the entrance of the marching band. Under the direction of drill master William Nixon, the band was led through a series of spirited formations in the pre-game and half-time shows at each home football game by drum major Fred Eshelman.

With a contagious vitality and willingness to work, this year's edition of the Lebanon Valley College Marching Band drilled many long hours to create a precisioned, professional appearance, becoming an even more essential part of each gridiron contest. The energetic routines and lively marches were pleasing both to eye and ear, and added greatly to the fervor and excitement which helped build team morale and cheered the players to victory.

Members of the Marching Band pictured on the right are: D. Seiler, H. Voshell, A. Apple, R. Poorman, D. Shearer, P. Shonk, L. McGriff, L. Brong, P. Hagerty, N. Miller, R. Meyer, F. Eshelman, P. Riddle, J. Stouffer, R. Lichtenwalter, D. Heberlig, D. Hein, K. Hoffer, M. Rinker, R. Klinedinst, S. Grace, J. Wargny, R. Ratz, L. Wood, G. Schlagel, R. Myers, G. Kistler, M. Weinert, B. Bongart, D. Schnader, R. Musser, R. Zeigenfuss, K. Nelson, D. Troutman, R. Foley, T. Mann, K. Skewis, H.

Reed, D. Sweigart, B. Lidle, C. Bingman, S. Marshall, S. Huber, M. Chabitnay, M. Davies, H. March, C. Cromwell, J. Simes, T. Keehn, G. Smeltzer, D. Hollinger, R. Miller, E. Black, C. Tobias, R. Doddy, S. Lane, R. Rocap, G. Spangler, K. Smith, H. Frederick, G. Bechtel, R. Lehman, G. Zeller, W. Nixon, C. Sharman, D. Kurr, T. DeWold, N. Kulp, K. Steiner, C. Yoder.



Majorettes — Carol Bingham, Barbara Woodley, Judy Leith, Barbara Wagish. Absent: Roberta Dudas, Betsy Black.



Girls' Band

This organization, under the direction of Mrs. Geraldine Kurtz, offers ensemble experience both to proficient band personnel and to members of the student body who are just beginning to learn a brass or woodwind instrument. As a training ground for skill in fields of minor performance, the Girls' Band is a great asset to the department. Their annual Spring concert attests to the progress achieved by individuals as well as by the group as a whole.



FIRST ROW — E. Black, N. Kulp, D. Seiler, N. Felsberg, G. Smeltzer, L. Weber, S. Bucher, B. Lidle, E. Walters, P. Davis. **SECOND ROW** — M. Rinker, K. Hoffer, M. Miller, R. Knapp, S. Brown, S. Marshall, M. Davies, G. Kistler, D. Hein, S. Stetler, M. Weinert, B. Bangart, J. Fuller, J. Taylor, S. Huber, J. Leith, P. Shonk, L. Kaerper. **THIRD ROW** — G. Bechtel, K. Skewis, R. Messersmith, C. Green, J. Kelly, C. Bingman,

B. Smith, R. Unger, J. Hammerschmidt, B. Woodley, P. Hagerty, J. Simes, E. Maare, G. Schlegal, J. McCann, B. McClean, J. Mumper, M. Peters. **FOURTH ROW** — E. Bowman, C. Birnbaum, Absent: J. Chopman, C. Cramwell, B. Gardner, S. Lane, L. Lohman, I. Miller, J. Patts, E. Stamm, R. Willauer.

Concert Band

With a vast reserve of the best in current literature, the members of the Concert Band, under the baton of Dr. James M. Thurmand, become acquainted with the finest works in the idiom as they prepare for the annual Spring Music Festival and concerts at Lancaster and in the Forum at Harrisburg. An augmented version of the marching band, this organization, one of the largest in the history of the college, is equally capable of playing either a rousing march or a Bach fugue, and provides music for such college functions as the May Day festivities.



FIRST ROW — N. Kulp, D. Seiler, G. Smeltzer, B. Lidle, D. Sweigart, R. Musser. **SECOND ROW** — E. Black, C. Tabias, K. Haffer, M. Rinker, R. Klinedinst, B. Bangart, T. Mann, S. Huber, P. Shonk, R. Paarman, H. Vashell. **THIRD ROW** — R. Lehman, C. Yoder, K. Skewis, S. Grace, G. Bechtel, J. Simes, D. Hein, N. Miller, M. Davies, R. Miller, G. Kistler, S. Marshall, R. Meyer, A. Apple, J. Wargny. **FOURTH ROW** — H. Frederick, P. Hagerty, R. Rocap, D. Hallinger, L. McGriff, G. Spengler,

D. Schnader, R. Lichtenwalter, M. Chabitnoy, D. Kurr, K. Smith, D. Heberlig, L. Woad, C. Sharman, R. Ratz, D. Reed, P. Riddle, T. Keehn, R. Ziegenfuss, J. Stauffer. **FIFTH ROW** — G. Schlegal, G. Zeller, T. DeWald, R. Myers, R. Foley, D. Troutman, D. Shearer, K. Nelson. Absent: C. Bingman, L. Brong, C. Cramwell, P. Davis, R. Daddy, H. March, J. Markert.



FIRST ROW — S. Stetler, J. Simes, M. Metzger, F. Page, M. Miller, E. Williams, C. Reed, R. Unger, P. DePugh, R. Knopp, E. Stomm, J. Kelly, J. Mumper. **SECOND ROW** — B. Woodley, D. Kohl, B. Fix, J. Fuller, W. Barnhort, B. Smith, S. Bucher, S. Kelly, J. McConn, M. Arnold, M. Rinker, D. Hein, L. Brong, Dr. Thurmond. **THIRD ROW** — R. Dietz, J. Bustord, K.

Schmidt, R. Meyer, J. Turner, L. Wood, W. Smith, W. Nixon, K. Nelson, J. Worgny, L. McGriff, H. Frederick. **FOURTH ROW** — M. Dubbs, R. Myers, D. Hollinger, T. Keehn, R. Ziegenfuss, A. Apple, G. Miller, D. Poff, F. Esherman, J. Homon, G. Hiltner, K. Hoys, Pianist — B. McClean.

Selected by special audition in the fall of each year, the fifty mixed voices that comprise the Concert Choir have each year maintained the standard of excellence which has made it so popular on its February tour. Directed by Dr. James M. Thurmand and accompanied at the piano by Barbara McClean, the Choir also presented concerts at Harrisburg and Lancaster and is present at each Tuesday chapel service. For the tour, a special orchestra was selected to supply an accompaniment worthy of this group's high standards.



CONCERT CHOIR

Off to fame and fortune.



CHORUS

Comprised of all members of the music department plus other interested college students, this organization, directed by Mr. Reynoldo Rovers, presents concerts each year of the best in literature for this idiom by famous composers. For the annual community Christmas Program, the chorus performed the seasonal section of "The Messiah" by Handel.

The chorus is also heard each year along with the Concert Band and Symphony Orchestra during the Spring Music Festival. Chosen for this year's presentation was Brahms' "Requiem" with orchestra accompaniment.

FIRST ROW — S. Smith, M. Miller, S. Stetler, B. Fix, C. Reed, J. Turner, R. Ziegenfuss, R. Dietz, J. Bustard, R. Lewis, R. Lehman, D. Schnader, T. Mann, S. Grace, G. Schlegal, P. Davis, J. Mumper, J. Kressler, I. Miller, SECOND ROW — M. Garber, B. Woodley, D. Herner, J. Fuller, J. Simes, G. Miller, L. Waad, M. Dubbs, K. Schmidt, R. Klinedinst, C. Sharman, D. Kurr, K. Smith, G. Bechtel, J. Newton, J. Hammerschmidt, B. McClean, J. McCann, K. Hoffer. THIRD ROW — M. Metzger, D. Kohl, A. Kurr, F. Weik, S. Landis, M. Kelly, T. Keehn, R. Meyer, R. Foley, W. Nixon, M. Chobitnay, F. Eshelman, K. Hays, N. Fenstermacher, M. Rinker, N. Felsberg, E. Stamm,

M. Haines, J. Chapman. FOURTH ROW — B. Williams, G. Kunzler, L. Weber, B. Perkins, W. Barnhart, F. Page, P. Petruzzo, R. Ratz, D. Hallinger, K. Nelson, D. Sweigart, J. Wargny, B. Buckwalter, C. Green, P. Hagerty, M. Davies, L. Brang, L. Breeze, G. Fitzkee. FIFTH ROW — S. Kelly, E. Moore, E. Bowman, D. Seiler, J. Patts, J. Kelly, G. Peiffer, D. Troutman, R. Paarman, S. Sherk, B. Keinard, G. Spengler, N. Miller, M. Peters, R. Messersmith, M. Arnold, S. Bucher, N. Kulp, V. Sinclair. SIXTH ROW — L. Koerper, R. Knapp, B. Lidle, M. Bean, M. Evans, J. Stringer, R. Musser, H. Voshell, D. Reed, R. Fredricksen, C. Tobias, D. Poff, N. Sipe, L. Lohman,





Conductor — Mr. Reynalda Ravers

N. Dutro, J. Vawler, K. Skewis, N. Rine, B. Erdmann. **SEVENTH ROW** — B. Smith, P. Shank, S. Lane, C. Birnbaum, J. Haman, J. Stauffer, T. DeWald, G. Zeller, C. Bingman, J. Taylor, G. Smeltzer, S. Marshall, R. Unger, S. Huber. **EIGHTH ROW** — R. Racap, R. Musser, H. Frederick, D. Shearer, D. Heberlig, R. Miller, B. Bongart, S. Brawn, K. Schriber. Absent: A. Apple, R. Doddy, G. Kistler, R. Lichtenwalter, L. McGriff, R. Myers, J. Markert, J. Miller, P. Riddle, W. Smith, E. Black, C. Cromwell, D. Hein, H. March, R. Willauer, M. Rudnicki.





All together now, one, two, three.

S Y M P H O N Y



The Lebanon Valley College Symphony Orchestra is heard in concerts of its own as well as in the Spring Festival along with the Concert Band and the Chorus. Comprised largely of music education students, this organization, directed by Mr. Thomas Lanese, also welcomes talented musicians from other departments of the college.

Miss Marjorie Peters, a junior in the music department, is this year's concert mistress, and leads the violin section, one of the largest in the group's history, through some of the finest music of both classical and contemporary composers. Concerts are designed to present variety and quality of material, in line with the department's desire to educate its students in every musical area.

FIRST ROW — M. Peters, E. Moore, N. Sipe, J. Leith, E. Bowman, J. Bustard, N. Felsberg, S. Huber. **SECOND ROW** — A. Kurr, E. Walters, R. Musser, P. Davis, E. Black, K. Hoffer, B. Lidle, D. Seiler, S. Stetler, M. Bean. **THIRD**

ROW — N. Kulp, M. Weinert, B. Fix, C. Shorman, G. Zeller, R. Zeigenfuss, J. Stouffer, R. Lichtenwalter, K. Smith, N. Miller, R. Miller, D. Hein, G. Kistler. Absent: P. Petrullo, J. Myers, M. Arnold.





String Quintet: Marjorie Peters, Annette Kurr, Emily Bowmon, James Bustard, and Neal Sipe.

Ensembles

Percussion Ensemble: Goyle Schlegal, Gary Zeller, Terry DeWold, Doris Kohl, and Ronold Myers.



Woodwind Quintet: Deanna Seiler, Patricia Davis, Nancy Nickell, Eleanor Black. Absent: Nolan Miller.





Clarinet Choir: **FIRST ROW** — M. Rinker, G. Bechtel, S. Grace, S. Stetler, E. Black, C. Bingman, K. Skewis, K. Hoffer. **SECOND ROW** — J. Taylor, A. Apple, T. Mann, R. Musser, N. Kulp, R. Klindinst, C. Cromwell, C. Tobias, D. Poff, J. Wargny, R. Poorman, R. Lehman, H. Voshell, M. Miller. Absent: R. Meyer.

Ensembles

Brass Ensemble: **FIRST ROW** — P. Hogerty, L. McGriff, R. Lichtenwalter, D. Heberlig, K. Smith, L. Wood. **SECOND ROW** — H. Frederick, G. Spengler, D. Hein, N. Miller, R. Miller, G. Kistler, M. Chobitnoy, R. Rocop. **THIRD ROW** — C. Sharman, J. Markert, D. Troutman, K. Nelson, H. Reed, T. Keehn, R. Zeigenfuss, J. Stouffer.





Here we present to you the past year at Lebanon Valley, emphasizing the social and spiritual phases which contribute to the symmetry of life.



Organi



izations & Features



FIRST ROW: K. Steiner, M. Cook, N. Morris. **SECOND ROW:** M. Sheover, A. Rice, J. Turner, P. Petrullo, S. Taynton, P. Fitz, M. Wiker. **THIRD ROW:** A. Trujillo, D. Harper, C. Rife, K. Peiffer, R. Cassel, L. Cisney, L. McCaulley. **FOURTH ROW:** G. Hiltner, L. Plymire, W. Ramey, H. Dom, R.

Dickey, G. Smith, L. Gayman, C. Arnett, S. Shubrooks, D. Schmuck, D. Drumheller. **ABSENT:** J. Dietz, K. Wise, R. Bell, J. Chapman, J. Britcher, D. Pierce, J. Corbett, R. Crider, H. Meyer, Merrill Hessinger.

Delta Tau Chi

Delta Tau Chi has its basis in Christian service and fellowship. Made up of pre-ministerial students, missionary students and those interested in other church vocations or active lay leadership, DTC joins with area churches in varied worship programs. Deputation teams with sermon and song venture forth on Sunday morning for a time of service, worship and laughter. Trips to homes give inspiration to both the students and hosts. Morning Prayers during the week provide a period for meditation as the college day begins. These functions offer a chance for experiences that will be useful in the future.

The fellowship among the members of Delta Tau Chi is a great aid in living a Christian life on campus. As is the purpose of this organization, much encouragement is to be had from knowing that others are confessing Jesus Christ in thought and deed. A life of dedication unto God; spreading good will among men; and raising ethical and moral standards are all fostered by the fellowship of this group.

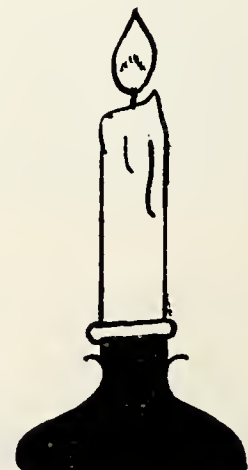



The Student Christian Association is theoretically composed of all the students on campus and governed by a group of its more active students called the cabinet. Our campus organization is affiliated with the YMCA and YWCA on the national level. This year has seen the dedication of this group to wider outlook in world and personal affairs.

Each Wednesday night S.C.A. presents programs of varied content with the hope of meeting the interest of most of the students. This group firmly believes that nothing of importance can be excluded from Christian consideration. This has led to a deviation from orthodoxy and a greater understanding of the Christian life of the college student. Two week-end retreats with spiritual emphasis and two week-ends of social events are a part of the S.C.A. program, along with dormitory devotions and Campus Chest.

Each year the cabinet returns early to help with freshman orientation. This is the first step toward promoting friendliness and goodwill among the student body. The programs following throughout the year are aimed at helping the students to live in Christian harmony yet maintain their own personal beliefs.

Student Christian Association

S.C.A. Cabinet, **FRONT ROW:** P. Fitz, P. Petrullo, M. Wiker, A. Rice, E. Walter, F. Burros. **2nd ROW:** M. Cook, J. Turner, M. Shoffer, S. Toynton, L. Cisney, D. Drumheller. **3rd ROW:** C. Arnette, L. McCaulley,

L. Plymire, A. Trujillo, D. Schmuck, L. Gaymen. **4th ROW:** R. Cossel, W. Derr, C. Rife, S. Shubrooks





Let's go on a retreat.

Whar's the Bar'.



Cafeteria line.



Religious

"Show me a better man
and I will serve him." Dr.
Stevens



The meeting will please come to order once yet.

L.V.C.'s onswer to Billy Graham.



Mrs. Theodore O. Wedel

Anyone going to chapel . . . ?



Two good men.

What's going on??



Growth

And you will know the
truth and the truth will
make you free.

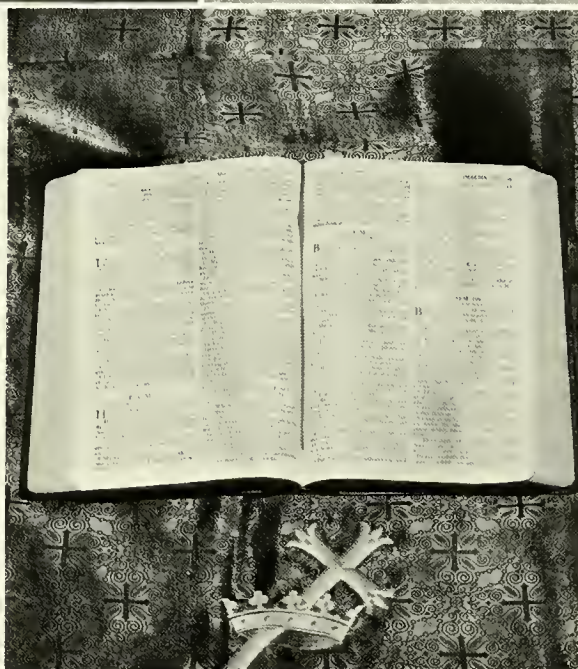

Coffee and Tea



A train ride?

Dave Schmuck, Lee McCaulley
and Dave Boyer.





FIRST ROW: R. Horn, J. Turner, F. Burras, M. Garber, J. Thomas. SECOND ROW: R. Etter, R. Cassel, D. Ross, D. Zechman, H. Miller, N. Kulp.

Who's Who Among Students in American Colleges and Universities.

"Who's Who Among Students in American Colleges and Universities," an annual publication of distinguished students, offers one of the highest honors possible for a Lebanon Valley College student.

The award includes a certificate or recognition, benefits of the free placement service which is operated by the organization, and the privilege of wearing the organization's key besides a listing in the publication for the year in which the students are selected.

This year Lebanon Valley was allowed a quota of eleven students, the number being based on the size of the school, who were chosen by the college deans. These students are selected on the basis of securing a well-rounded representation of the various college departments and of leadership in important campus organizations.

Faculty-Student Council

Through these representatives of various campus organizations, a closer understanding between students and faculty is brought about. The advisers and faculty representatives include the Dean of Women, the Dean of Men, and the College Chaplain.

Among some of the numerous council's duties are a partial distribution of the Student Activities Fee, planning of the year's calendar, publication of the L-Book, and the presentation of suggestions and views of the student body to the proper authorities.



FIRST ROW: M. Rinker, J. Gerry, R. Hovis, P. Fitz, J. Myers. **SECOND ROW:** R. Bell, K. Patterson, secretary; B. Keinard, president; D. Zechman, vice-president; F. Burras, treasurer; J. Carpenter. **THIRD ROW:** J. Metka, S. Bucher, D. Flinchbaugh, J. Turner, A. Kreiser, B. Williams, C. Rife, S.

Angle, P. Riddle, M. Burche, W. Renzulli, R. Harn, W. Derr. Absent: Dean M. Faust, Dean G. Marquette, Dr. J. Bemesderfer, advisers and faculty representatives; E. Black, I. Bechtel, R. Harper, D. Hein, G. Hiltner, R. Hurst, M. Kanaff, H. Miller, G. Stansan, R. Wagner.

R. W. S. G. A.



FIRST ROW: R. Horn, J. Thomas, vice-president; B. Funk, president; M. White, treasurer; S. Bucher, faculty-student council representative. SECOND ROW: M. Paullin, judicial secretary; A. Pingel, recording secretary.

THIRD ROW: D. Bongart, M. Garber, A. Rice, K. Patterson, M. A. Maguire, J. Blank, J. Kelly, A. Hartman, C. Cromwell, P. Fitz. Absent: M. Shover.

R.W.S.G.A., which is the Resident Women's Student Government Association, is composed of one freshman, two sophomore, three junior, and four senior representatives plus hall presidents and student dorm proctors. The demerit system, effective this year for the first time, has been a step for-

ward in student government.

This group and the Men's Senate sponsor the Christmas Dinner Dance, and, along with W.C.C., they plan Gender Weekend.

Men's Senate

The student government organization of resident men is composed of one freshman, two sophomore, three junior, and five senior representatives that help to maintain order and decorum among male students living on campus.

It sponsors the interdorm track meet, Underclassmen's Day and, along with R.W.S.G.A., it helps to put on the Christmas Dinner Dance.



FIRST ROW: J. Metko, L. N. Umble, vice-president; D. Zechman, president; R. Bell, secretary-treasurer; D. Ross. SECOND ROW: R. Stull, B. Buckwal-

ter, L. Holstein, G. Hiltner, faculty-student council representative; R. Harper. Absent: G. Stanson, freshman representative.



R. Wida, sophomore representative; P. DePugh, secretary-treasurer; L. Shalley, president; N. O. DeLiberty, vice-president; D. Hein, faculty-student council representative. Absent: K. Schreiber, freshman representative.

W. C. C.

Because the day students have problems that differ somewhat from those of the resident students, this council is up to take care of those arising among the female students. Among its activities are Gander Weekend, planned in cooperation with R.W.S.G.A.; the Valentine's Dance, a spring party, and a Christmas party with help from the Men's Day Student Congress; a Christmas party for orphans in co-operation with the Elementary Education Club; and the sponsoring of a booth in the County Fair.

Men's Day Student Congress

R. Owens, president; D. Barbini, L. Hall, secretary-treasurer; A. Kreiser, faculty-student council representative, L. Strait, vice-president. Absent: J. Kantner, K. Light, R. Androzzi, freshman representative.

Taking care of problems that arise among the male day students, the Men's Day Student Congress, along with the Women's Cammuter Council, sponsor a Valentine Dance, this year with a surprise fashion show. It helps the Elementary Education Club with a Christmas party for the orphan children. In November these men held a hayride and in May they plan to give a graduating party for all day students.



Chemistry Club



FIRST ROW: D. Wetzel, G. Smith, C. Hoffman, J. Metka. **SECOND ROW:** K. Feather, B. Bishop, L. Holl, J. Brommer, P. Radcliffe. **THIRD ROW:** W. Dellinger, F. Grove, S. Shubrooks, R. Michael.



Officers: **FIRST ROW:** R. Wagner, president; J. Carpenter, vice-president. **SECOND ROW:** J. Dietz, secretary; R. Hovis, treasurer. Absent: Dr. H. Neidig, adviser.

The Chemistry Club tries to provide a program that will widen each member's background technically and socially.

Among its technical activities are field trips to various industries and to graduate schools of chemistry, and programs given by outside speakers at the meetings all of which enable students to gain a better knowledge of what types of work are involved in the field of chemistry.

Socially, the club tries to provide a feeling of fellowship by sponsoring such activities as "Monte Carlo Night," and the annual "Dinner Dance" and spring picnic.

Several responsibilities of the club include helping in the "Science for a Day" program and writing articles for their paper, "Filtrates and Residues."



FIRST ROW: B. Wogish, M. J. Sypula, D. Magnelli, P. Leader. **SECOND ROW:** D. Czirr, A. Bowmon, W. Hecker, W. Renzulli. **THIRD ROW:** R. Burkholder, R. Etter, R. Bird, D. Flinchbough, D. Miller, G. Jorboe.



Beta Beta Beta

FIRST ROW: W. Renzulli, vice-president; E. Wolter, secretary; R. Etter, president; R. Horn, faculty-student council representative; L. Strait, historian. SECOND ROW: Mr. O. P. Bollinger, S. Mormaza, A. Pingel, Dr. F. Wilson, adviser and treasurer; M. Rudnicki, M. J. Sympula, Dr. V. E. Light. THIRD ROW: S. Shubrooks, J. Carpenter, G. Smith, W. Derr, S. Magriny. Absent: J. Dick, L. Felty, B. Karlheim, J. Kline, N. O. De Liberty, F. Paarman, M. Seaber, M. Shirk, R. Wise.

As the national honorary biological society, the Alpha Zeta Chapter of Beta Beta Beta tries to create interest in the field of biology for all students.

Some of its activities include programs given by outside speakers, showing biological films, helping out in the "Science for a Day" program, and sponsoring an annual banquet.

Provisional membership is open to those interested in biology

who have maintained a "B" average or above in forty per cent of their grades after one semester of residence. For active membership, one must have received a grade of "B" or above in eighty per cent of his biological courses (3) and at least in fifty per cent of all subjects, and must be at least a fourth semester student.

Pi Gamma Mu

This group composes the Pennsylvania Mu (Lebanon Valley) Chapter of the national social science honor society. Two purposes are set forth by this society. First, membership is given as a symbol of recognition for outstanding work in the social sciences. Secondly, this chapter tries to promote

scholarship and interest in the social sciences.

To be eligible for membership a student must (1) have twenty hours of college credit in the social sciences, (2) maintain a "B" average therein, (3) be in the upper thirty-five per cent of his class, and (4) have no "F's" on his college record.

Mr. C. Tam, adviser; R. Harlocker, S. Angle, W. Rigler, L. Sholley, G. DeHart, P. Jones, secretary-treasurer; D. Ross, vice-president; H. Miller, president; D. Harper, J. Reilly. Absent: P. Feather.





SEATED: N. Umble, President; J. Turner, Secretary-Treasurer; L. McCouley, Vice-President; S. Angle. STANDING: R. Horn, Dr. Love, N. Fenstermacher, D. Ross, J. Coen, P. Jones, M. Tjhin. Absent: V. Sinclair, W. DeLiberty, B. Keinard.

Psychology Club

Anyone interested in the various fields of psychology are welcome members of the Psychology Club under the direction of advisor Dr. Love. The monthly meetings included activities which were of the most interest to the members. Guest speakers included Mr. Briggs Salls, who spoke on the "Rehabilita-

tion of Chronic Mental Patients," and Mrs. Wedel, sociologist, who gave an informative discussion on Religion and Psychology. Plans also included a field trip to the Warnersville Pennsylvania State Hospital.

Pol Sci Club

To promote a greater interest with the problems concerning politics is the goal of the Political Science Club.

The club trains its members in parliamentary procedure and committee for the conference of the inter-collegiate government. Held each spring in Harrisburg, the conference is not only attended by Lebanon Valley students, but by simi-

lar groups from other colleges in Pennsylvania. Other activities of the club include the selling of basketball programs at home games, the sponsoring of two banquets annually, each representing one of the major political parties, and the presentation of timely panel discussions.

FIRST ROW: P. Feather, President; R. Bell, W. Rigler, Secretary; K. Seaman, E. Morgan, Treasurer. SECOND ROW: N. Umble, J. Riley, Mr. Fehr, T. Mau, Vice-President; D. Beone, R. Harlacher. THIRD ROW: G. Craun, B. Donfelt, P. Bronson, A. Kohler, W. Hoffman, G. Stanson. FOURTH ROW: J. Lenker, S. Waldmon, K. Strauss, J. Nelson, J. Coen. Absent: H. Miller, H. Campbell, J. Reilly, A. Silldorff, J. Bemederfer, J. Saile, J. Thomos, J. Cunningham, D. Herner, S. Koczerowski.



FIRST ROW: N. Felsberg, D. Herner, C. Reed, S. Bucher, Secretary; I. Bechtel, J. Turner. **SECOND ROW:** J. Kressler, M. Cook, M. White, B. Williams, C. Bronson, J. Simes, M. Paullin, I. Miller, P. Petrullo, J. Mortin, G. Fitzkee, J. Vowler, P. Fitz, A. Hortman, P. Davis, S. Stetler, J. Leith. **THIRD ROW:** K. Potterson, M. Blomquist, N. Warner.



Pennsylvania Student Education Association

Led by Miss Peggy Garber, President, and Dr. McKlveen and Dr. Ebersole, advisors, the George D. Gossard Chapter of the student PSEA had a gala year this year. Besides participating in County Fair, a Christmas party and a Get-Acquainted Party as usual, L.V.C.'s PSEA was host to the an-

nual State Convention held this year on April 8 and 9. This is because L.V.C. boasts the state presidency vested in Peggy Garber. Our chapter also participated this year in the Fourth Annual Leadership Conference in September at Allenberry by sending three student members.

Childhood Education Club

FIRST ROW: D. Herner, M. Wiker, J. Leith, J. Thomas, Vice-President; J. Martin, President; J. Myers, Secretary; J. Kressler. **SECOND ROW:** P. Petrullo, P. Fitz, M. Cook, J. Melnick, S. Witte. **THIRD ROW:** N. Morris, M. Shover, C. Smith.



Any student who is interested in learning more about the Education of small children and keeping informed of the modern teaching practices that are used in the primary schools, may become a member of the Childhood Education Club.

This year a very informative and interesting program concerning the mentally gifted child was given by Mrs. Herr. Other activities included a movie on guidance, a program on teaching aids, and a chance to become acquainted with the children of Jonestown Orphanage at the Annual Christmas party the club puts on.

FIRST ROW: F. Burros, J. Foth, Vice-President; V. Albert, Treasurer; J. Bowman, President; B. Brown, Secretary. SECOND ROW: R. Daignecult, R. Kil-moyer, J. Seymont, J. Gerry, P. Wise, R. Wogish, D. Murroy, A. Greene. THIRD ROW: Dr. Rhodes, J. Brommer, R. Fields, D. Bird, J. Boyle, A. Hollinger, P. Young, G. Plitnick, Dr. Bissinger. Absent: E. Mirmok.



Math Club

Organized in 1958, the Math Club under the direction of Dr. Bissinger, is for students who are interested in relating mathematics to modern industry. The club features motion pictures, speakers, and field trips to local industrial concerns. Their main trip this year was to the glass works in Corning, New York. They also sponsored a hayride.

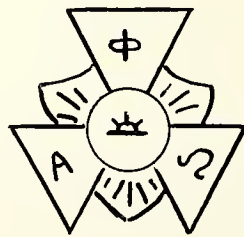

Alpha Phi Omega

Lebanon Valley's new Service Fraternity is currently in the process of obtaining its charter in the national organization. As one of their service projects, the organization has set up a campus wide Civil Defense program. Last year they sponsored a dance and the "Ugliest Man on Campus" contest. This chapter is open to all male students who have had previous scouting training and who still desire to maintain a service relationship with the scouting movement.



FIRST ROW: J. Metko, President; D. Weiser, Vice-President; W. Derr, R. Harlocher, Secretary; D. Winter, G. Conroth, G. Myers, R. Horring. SECOND ROW: L. Moss, D. Flinch-bough, Sgt. at Arms; B. Bishop, Treasurer; L. Czirr.

D. DeHart, M. Lamke, M. Burche, G. DeHart, Head Scop; J. Kauffman, B. Tackas, D. Garwood. Absent: L. McKinney, B. Richter.



Green Blotter

Meeting on the first Monday of each month at the home of Dr. George Struble, advisor, the Green Blotter members read examples of their own writings and exchange ideas about plays, literature, movies, etc. Sometimes this group has their

own section in La Vie. Gary DeHart, Head Scop, leads the organization, which is limited to a membership of fourteen, the present constituency being nine.

French Club

Last April the French Club, under the advisory capacity of Miss Butler, undertook a trip to grade schools there. This year they again participated in County Fair and sold Christmas Cards. Under the leadership of President Jim Boyle, a Freshman, they hold their monthly meetings at the home of

Dr. George Struble with the purpose of achieving understanding of the culture, civilization, and language of France. Each year this club celebrates the Christmas Season by joining with the local Adult French Club in caroling in French.

FIRST ROW: B. Ebert, H. Berrier, Secretary-Treasurer; J. Boyle, President; J. Adams, Vice-President; G. Bull. SECOND ROW: R. Kahan, Miss Butler, G. Hiltner, C. Hemperly, M. Rudnicki, J. Scott. Absent: R. Ranck, J. Snaeberger.



La Vie Collegienne

Letters to La Vie

Valley Defeats Dickinson

**52 Schools To Visit
Science For A Day**

**Annual County Fair
Planned For Dec. 4**

**Valley Accredited By
American Chem Society**



FIRST ROW: K. Kauffman and P. Riddle. SECOND ROW: B. Graham, M. Burche, J. Seymour, C. Myers, G. Schlagel.

La Vie Collegienne, portraying the college life, aims at complete coverage of current news and sports events as well as providing interesting feature articles with the inevitable college wit. Established in 1925, La Vie, under the advisorship of Rev. Bruce C. Souders, is published bi-weekly except during the examination periods by the students.

Co-Editors: Jean Kauffman and Peter Riddle
Business Manager: Kenneth Strauss
Assistant Business Manager: William Hawk
Sports Editor: Fred Meiselman
Feature Editor: Connie Myers
Headlines: John Seymour
Exchange Editors: Kenneth Nelson and David Poff

Quittapahilla



FIRST ROW: C. Bronson, M. Wiker, C. Arnett, A. Hortman, W. Renzulli, M. Poullin. **SECOND ROW:** R. Michaels, D. Winters, E. Walters, I. Bechtel, M. Burche, J. Coen, J. Leith, P. Riddle, S. Tayton, G. Smith, W. Rigler.

Selected during the spring of 1959, the Quittapahilla staff, under the guidance of editor-in-chief, Amelia Hartman, began planning for the publication of the yearbook by selecting the publishing company and photographer before the end of the second semester. Actual work, however, began last September when the staff, through cooperation and perseverance, systematically met their deadlines on the various sections of the publication. By their efforts, they have gained valuable experience in publication techniques as well as in the methodology of obtaining unity and balance throughout the book.

Editor-in-chief: Amelia Hartman

Business: Ira Bechtel, chairman, and Roger Michaels, Vicky Work, Winnie Neal

Photographer and artist: William Renzulli

Faculty Editor: Marcia Paullin

Senior Editors: Kathy Bowman and Lois Sholley

Junior Editors: William Rigler and Joan DeConna

Underclassman Editor: Judith Leith

Organizations: Carol Bronson, chairman, and Charles Arnett, Marjorie Burche, Elaine Walters, Joseph Coen

Conservatory Editor: Jacqueline Miller

Sports Editors: Don Winters and Nancy DeLiberty

Literary Editors: George Smith and Peter Riddle

Faculty Advisor: Rev. Bruce C. Souders



Busily working to meet a deadline are J. Kressler, J. Myers, J. Leith, G. Craun, A. Hortman, J. DeConno, and P. Petruccio.

Wig and Buckle



FIRST ROW: M. White; G. Hiltner; C. Smith, secretary; M. Burche, vice-president. SECOND ROW: V. Yelton; G. Smith, president; F. Weitz. Absent ore M. Lomke, treasurer; R. Myers; M. Sypula; W. Richter; R. Bornes; G. Bull; J. Kuchto; Advisor and director: Mr. James L. Kline.

Lebanon Valley College's dramatic society affords an opportunity to gain experience in acting, directing, staging, and in other facets of theatrical productions. Open to all students, the club provides unusually interesting entertainment at its meetings as well as at its various additional events each year such as theatrical picnics and trips to the Harrisburg Community Theatre. This year Wig and Buckle has given television performances entitled "The World and the Theatre" in conjunction with the college program "Lebanon Valley Presents." In October of this school year an evening of three one-act plays was presented under the directorship of Mr. James L. Kline and Mr. Theodore D. Keller. For the first time, this year Wig and Buckle has become a member of the National Dramatic Fraternity, Alpha Psi Omega.

"How handsome you are," says S. Smith as W. Nixon, H. Vanderbach, V. Yelton, W. Richter, and A. Apple await the final appraisal by the director.



The cast in Jean Giraudoux's **The Apollo of Belloc** are shown in those last minute per-stage scenes. Other plays which were presented on October 23 and 24, 1959 are Edno St. Vincent Millay's **Aria de Copo** and Thornton Wilder's **The Hoppy Journey**.

M. Burche and Mr. Keller examine R. Wagner's make-up.



D. Kohl, G. Hiltner, and J. Carpenter get in character on opening night.



Cheerleaders

L. Gluyos, F. Neid-
zialek, S. Sherk, B.
Gardner, J. Gerry.



Leading the students in cheers during the football and basketball seasons, these five encourage pep and vigor during the games and support for our team. This year they started by leading a successful parade through Annville which was the beginning of the pep rally and bonfire before our first home football game. Much of the campus spirit is due to their enthusiastic leadership.

L-Club

The L-Club is composed of athletes who have received their letters from the Director of Athletics for participation in one or more of the varsity sports. In order to be eligible for membership, a sports participant must meet the requirements set up by the Athletic Council for a varsity award.

The highlights of the year include selling "chapel seats"

to unsuspecting freshmen and the L-Club dance where the newly elected Homecoming Queen is crowned. An annual sports' banquet is held in the spring at which the coveted jockets and letters are given to the outstanding athletes of the year.

ROW ONE: G. Weaver, D. Winter, D. Miller, V. Magnuson, Vice President; K. Wesolowski, President; S. Kaczorowski, Secretary; D. Ross, D. Horper, B. Skaler, A. Trujillo, R. Musser. **ROW TWO:** J. Reilly, H. Yost, E. Stombeck, D. Weiser, F. Vogel, R. Stull, C. Lowers, W. Smith, R. Bell, H. Fitzgerald,

B. Slotcher, E. McCracken, Advisor. **ROW THREE:** — L. Brogan, K. Longenecker, R. Earp, C. Rife, L. Holstein, A. Kohler, D. Zechman, D. Miller, R. Urey, H. Vandewater, D. Mulholland.



W. A. A.



ROW ONE: J. Myers, Student Faculty Representative; M. Paullin, Publicity Director; S. Angle, President; K. Patterson, Treasurer; N. O. DeLiberty, Vice President; B. Wogish. **ROW TWO:** H. Umholtz, S. Witte, C. Cromwell, G. Albert, J. Leith, D. Mounsey, B. Horst, H. Barrier, J. Blank, C. Bronson, N. Watson, E. Evans. **ROW THREE:** A. Hartman, J. Kressler, P.

Fitz, N. J. Morris, R. Dudos, G. Fitzgee, J. Freed, R. Juno, P. Petrullo, C. Yoder, K. Hughes, L. Taylor, B. Gardner, B. Williams. **ROW FOUR:** I. Miller, B. Hamilton, C. Smith, M. Metzger, N. Fenstermacher, M. Rinker, G. Schlegel, G. Yelton, E. Walter, L. Koerper, L. Gluyas, L. Brong. Absent: M. A. McGuire, Secretary.

The Women's Athletic Association supplies the impetus for any sports minded girl. Individual and group sports are available to all. Shirley Angle and the other officers and leaders, under the direction of Miss Bowman, have provided a well-rounded schedule of activities.

Basketball and hockey are offered on the intercollegiate

level. Also, an extensive program of intramural activities is offered. By the point system girls are able to earn awards in any of the sports. The freshman hike, the Halloween dance, the initiation hike and the banquet, additional highlights of the year, all help make W.A.A. a very active club.

Ski Club

A new club on the campus is the Ski Club, organized last year by some ski enthusiasts under the assistance of Mr. Ned Linta. The club was able at that time to take advantage of the closeness of the Blue Ridge Ski Area and many new skiers took lessons. Later in the season trips were taken to the Po-

conos, and some of the members went as far as Mt. Snow, Vermont, to spend their semester vacation.

This year, with the help of Miss Bowman, the club hopes to expand and encourage more trips, with the hope of a future ski weekend.

ROW ONE: E. Wolter, N. Umble, C. Bronson, Secretary. **ROW TWO:** D. Beone, D. Wetzel, J. Nelson, J. Coen, P. Bronson, President.



Legionnaires



ROW ONE: C. Piersal, K. Struss, Vice Cammander, P. Feather, Cammander, J. Carpenter, Treasurer, S. Hoffman, Adjutant, C. Kardas. ROW TWO: B. Struss, J. Britcher, B. Mesner, P. Silldorff, W. Dissinger, D. Chernich, J. Linker, J. Edris, J. Cantner, M. Cook, D. Harper.

At the end of the Korean War the Legionnaires were formed to provide good co-operation and to help the veterans in college corners. Composed of the men who have faithfully served their country, the "Vets" comprise one of the truly outstanding organizations on our campus. Easily recognized with their grey jackets and long beards, the Legionnaires are a

symbol to us of the type of brotherhood that prevails when men are united with an interminable bond.

Social activities during the school year include the Legionnaires Ball and the familiar Saturday night dances after our home basketball games. On Armistice Day, the "Vets" sponsor an all-campus program that often proves enlightening.

Inter-Society Council

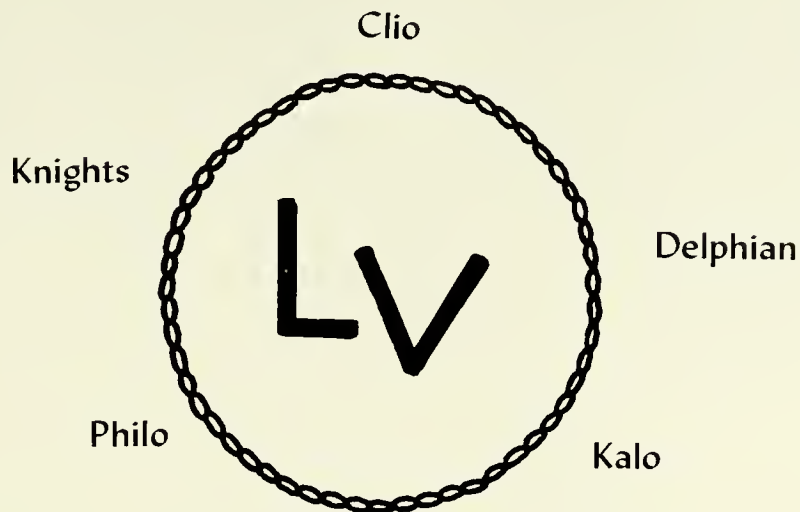

Last spring the presidents of the above five social societies met to discuss the possibilities of an Inter-Society Council to promote more social life on the campus and better relations among the clubs. Other aims of this council are to: provide new and original social functions, create more enthusiasm for social affairs of each of the five groups, make the College Lounge the campus center, and strengthen the college motto of friendship.

The Inter-Society Council, which represents approximately two hundred and fifty students, is composed of one representative, the president, and one alternate from each organization. The government of the council consists of a chairman and

a secretary-treasurer with each society having equal voting power. Although the council is not under a constitution or the supervision of an adviser, all decisions are those of the societies and their individual memberships. Major decisions require one hundred per cent of the societies.

The organization began early in the fall to plan for their big dance "Autumn Leaves" on November 21. Introduced this year was a new success, the Frammis, an informal social get-together with a jazz combo and refreshments. With the backing of the organizations and the support of the student body, this council may help provide a new social era on the campus.

ROW ONE: B. Danfelt, Parliamentarian, G. Yelton, B. Hamilton, Secretary-Treasurer, C. Bronson, L. Holstein. ROW TWO: R. Bird, B. Buchwalter, D. Ross, Chairman, A. Hollinger.





SENIORS: J. Kelly, J. Simes, C. Cromwell, E. Black, President, E. Stamm, M. White, J. Fuller. ROW ONE: J. Hammerschmidt, P. Fitz, J. Valar, C. Reed, J. Mumper, Corresponding Secretary, C. Branson, Vice President, B. Williams, Faculty Representative, J. Leith, Treasurer, G. Fitsky, S. Bucher, R. Juna, M. Peters. ROW TWO: G. Bechtal, B. Wogisch, L. Moore, B. Gardner, J. Chapman, M. Rank, J. Kressler, G. Schlegel, A. Hartman, K. Hughes, I. Miller. ROW THREE: N. Felsburg, A. Moss, D. Maunsey, E. Evans, J. Miller, M. Burche, K. Patterson, M. A. Maguire, E. Walters, L. Brang, P. Davies, P. Wise. Not present in the picture is S. Stetler, Recording Secretary.



One of the two women's social societies on campus is Delta Lambda Sigma, more popularly known as Delphian. A typical Delphian year is filled with many making projects and social affairs, some in conjunction with their brother society, Kalo.

A car wash, Lebanon Valley contemporary cords, Easter eggs, and hat shows are the major fund raising projects. Orphanage parties, informal get-togethers, and K-D week-

end, the high spot of the year are the activities shared with Kalo.

In November many girls were initiated formally at a tea in the Lounge. The theme for rush week was an owl, and many "whoos" and strange shapes could be seen on the campus that day. With the Delphian room as the hub, the spokes of friendship, co-operation, love and fun radiate to all members.



Mr. Kalo
Doug Ross

PLEDGES. ROW ONE: B. Smith, J. Grassi, J. Newton, O. Binner, L. Rank, C. Hemperly. ROW TWO: N. Warner, V. Sinclair, S. Kelly, C. Bauernfeind, S. Lane, J. Melnick, M. Weinert. ROW THREE: M. Bean,

J. Branyan, M. Ballman, J. Brighthaupt, S. Huber, B. Ebert, L. Weber. ROW FOUR: P. Bayer, B. Lidle, G. Albert, P. Catter, D. DeHart, S. Schreiber, J. Snowberger, P. Blomquist, J. Dixon.





ROW ONE: D. Drumheller, Chaplain; T. Mau, Treasurer; C. Wernert, Corresponding Secretary; J. Nelson, Vice-President; B. Danfelt, President; W. Hawk, Secretary; S. Baker, Sergeant at Arms; R. Havis, D. Wetzell.
ROW TWO: C. Lawers, R. Stull, V. Magnuson, L. Raver, R. Meyer, D.

Shearer, R. Lichtenwalter, **ROW THREE:** P. Branson, D. Harper, S. Kaczarowske, A. Kahler, B. Slatcher, B. Hecker, D. Garwood. **ROW FOUR:** D. Ross, D. Miller, H. Vanderbach, G. DeHart, S. Waldman, J. Coen.

K Λ Σ

Under the capable leadership of Sydney Danfelt, Kappa Lambda Sigma has realized new goals and has set the precedent for many other organizations in the past year. The busy and highly successful year of Kappa Lambda Sigma consisted of such events as the acclaimed Jazz Concert; K-D weekend, including a formal dance at Allenberry; K-D Kickoff Dance, where Doug Rass and Carol Branson reigned as King and Queen respectively.

Kappa Lambda Sigma employed numerous projects

including the sale of mugs, pretzels, and Christmas cards. A party was held at the Janestown Orphanage and was enjoyed by all. The publications of the society's newspaper, the **Kapp La Sig** were unique and entertaining to the campus.

The year was concluded with the annual Stag Banquet at which the twenty-three men who were about to graduate and who have been responsible for much of Kappa Lambda Sigma's success were honored.

Miss Delphian
Carol Branson

ROW ONE: J. Thompson, B. Dougherty, C. Rife, J. Heath, V. Stauffer, L. Schaeffer. **ROW TWO:** T. Dewald, G. Zeller, B. Shirk, R. Ward, L. Brogan, L. Godshall, T. Bansbough, J. Cashion, G. Stanson, D. Beane.





A rose and a handshake for new Delphian members.



Kolo jizzes L.V.C. again.

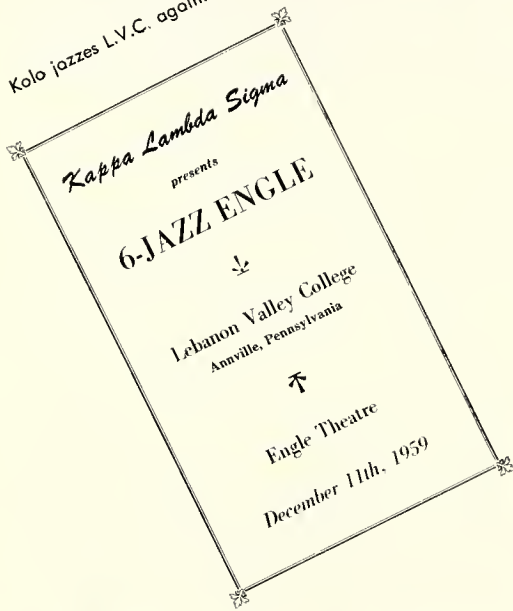

Leaves and streamers give atmosphere to "Autumn Leaves," formal debut of I.S.C.

Owl invasion. Whoa are they?



Check that hubcap! Another energy releaser for Delphians.



All set to receive that Clio membership cord.



Clio Minervas take over campus for a day.

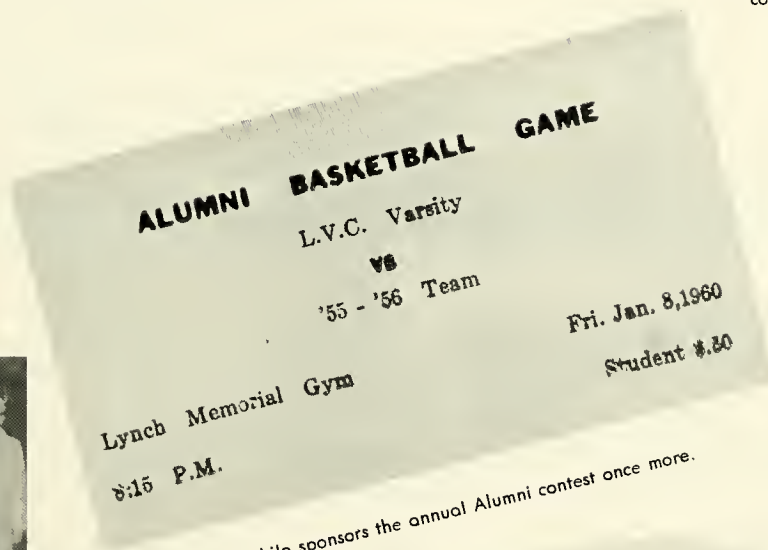

Philo sponsors the annual Alumni contest once more.



A serenade and a bread line — It's amazing what scholars will do.



On guard, touché. One down, three to go.



Pledges. **ROW ONE:** C. Magee, L. McWilliams, C. Hake, E. Gluyas, D. Koncar, B. McKlwee. **ROW TWO:** N. Dutro, M. Royer, P. Derbyshire, B. Williams, S. Brown, C. Birnbaum, S. Marshall. **ROW THREE:** F. Niedzialek,

B. Hawkins, L. Grebe, J. Kuchta, D. Bressler, S. Smith, M. J. Haines, L. Breeze, A. Grave, N. Napier.

Any girl who is interested in having a good time and in gaining some permanent friendships is a potential member of Clio, one of the social organizations on campus.

One of their money making projects this year was the selling of assorted soaps, and the sponsoring of an iron and shoe shine day. During Rush Week a large number of pledges were attracted by the tea, fashion show and open house. This year the initiates were garbed as Minerva, the patron Greek

goddess of Clio.

Clio sponsored several dances throughout the year. In cooperation with Philo, their brother society, the girls held a ship-wreck party on Gander Weekend. They also planned the Clio-Philo dinner dance. Jointly with the other four societies, through the Inter-Society Council, they helped in planning the Inter-Society Dance.

KAN

ROW ONE: L. Koerper, Corresponding Secretary; J. Cunningham, Secretary; B. Hamilton, President; J. Thomas, Vice President; P. Jones, Treasurer; M. Rinker, Faculty Representative. **ROW TWO:** J. Gerry, M. Chaitt, B.

Brown, M. Miller, J. Freed, G. Yelton. **ROW THREE:** A. Darkes, D. Bongart, J. Blank, C. Smith, H. Umholtz, B. McClean, L. Gluyas, D. Kohl, B. Fix, L. Taylor, N. Fenstermacher, M. Metzger, R. Barry.





ROW ONE: S. Shubrooks, Corresponding Secretary; L. Rudy, Chaplain; A. Hollinger, Vice-President; Dr. J. Rhodes, Advisor; R. Bird, President; L. Bechtel, Recording Secretary; R. Wagner, Treasurer. **ROW TWO:** W. Rigler, R. Daugherty, H. Yost, H. Lehn, R. Michael, Ronald Daugherty, H.

Good, R. Etter. **ROW THREE:** R. Daigneault, D. Magnelli, R. Kahon, D. Winter, J. Adams, D. Murrey, N. Umble. Missing: D. Bocastow, M. Schaeffer, F. Vespe.

Φ Λ Σ

Philo, older brother of the Valley societies, shows unmistakable signs of rebirth of vigor as it celebrates its ninety-second year. This fraternal organization has realized the value of friendship, good-will, and co-operation, and has fostered the standards of true comradeship which are indispensable for a well-rounded life.

The social schedule of Phi Lambda Sigma included such notable events as the annual Alumni-Varsity basketball game; Philo-Clio weekend; and extensive, highly successful intramural program; and finally a stag banquet to complete a year that was beneficial and rewarding for each member.

B. Bishop, J. Seymour, F. Thompson, M. Wert, K. Beck. Missing: B. Lidston, A. Lys, B. Scott.





ROW ONE: B. Buckwalter, L. Holstein, W. Hughes, K. Wesolowski. **ROW TWO:** W. Dellinger, J. Hooper, A. Trujillo, D. Miller, R. Hovis, K. Wise, W. Renzulli. **ROW THREE:** J. Catlin, L. Badgley, S. Wisler, K. Longenecker, H. Fitzgerald, D. Zechman, B. Dickey. Absent: J. Metka, R. Bell, B. Keinord.

Knights of the Valley

The Knights of the Valley, serving this year under President Les Holstein, have furthered their purpose of promoting fellowship and good will. The Knights have proven their worth by their contribution to all campus activities and by awarding two academic scholarships to deserving students.

Every year the Knights present the Chuck Maston Memorial Award to the man chosen as the outstanding athlete.



Last year Bill DeLiberty was the recipient of this award. The Knights also present an award to the outstanding athlete in every varsity sport.

In addition to supervising the Gordon-Davis laundry service, the Knights of the Valley receive strong backing from their well organized alumni. The Knights' Alumni Dinner Dance is held every spring and the Annual dinner for alumni on Home Coming Day.

The Knights' Alumni Banquet.



FALL 1959 was the time of at least two memorable returns: **Return to Peyton Place** by Grace Metalious and the return to the campus of L.V.C. The former is of no concern here, but the latter has "intimately touched" all of us. Will we ever forget the return to old familiar faces of friends, the classrooms, Hot Dog Frank's, signing out, and the book store, which along with the business office educates every student in the inflationary conditions of our nation's economic system? Yes, it was truly a return "en masse," and one from which some have not yet recovered.

Line 'em up!!

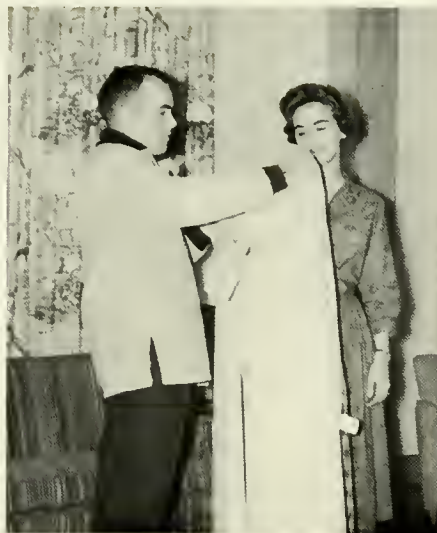

Don't just do something — stand there!

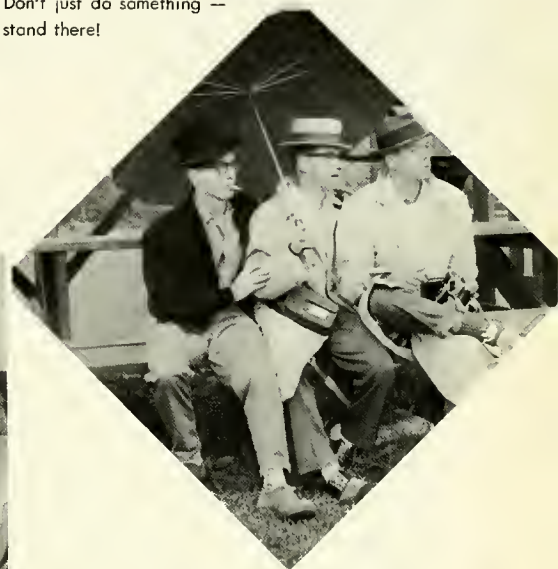

WAA has everything — except men.



Just to prove we're a friendly campus.



Into each life a little rain must fall.



When the diets go down the drain. . . .

It's the intellectual atmosphere that counts.



Keep our campus green — spend money.

I have a dress just like that!



What is my name?



SCA — with a beat!





Homecoming Court Queen Sue Smith in center with attendants Millie Evans and Pattie Boyer.

L. V. C.

DAY was here again, incorporating Homecoming and Underclassmen's Day into one "really big" shaw. Early October 21, 1959, alumni returned to the campus, and the freshmen and sophomores marched down to the Quittie for the annual tug-of-war. At the victorious football game was featured the high-stepping L.V.C. Marching Band. The day witnessed open house in all dorms, three one-act plays in Engle Hall, and the crowning of Queen Sue at the dance which climaxed the day's activities. What kind of a day had it been? A day like any other day, filled with those events which . . .

Months have passed since the eventful tug-of-war, and the sophomores no longer retain the spail of the victor which dictates that the freshmen continue wearing their dinks and ties. Today peace and tranquillity exist between the sophomores and the freshmen — the freshmen now "aged" since their arrival at LV and they are largely indistinguishable from any upperclassman. Oh, perhaps they still retain an air of spriteness which the upperclassmen lack, but to quote a favorite warning, "Cheer up, freshman! The worst is yet to come."

Charge! The Frosh have just begun to fight.



Pull sophs! Pull! Keep that rhythm, pull!!!! PULL!

When the frosh come marching in . . .

One, two, three, kick.





Ready — and charge!!



Welcome, alumni, and come often!

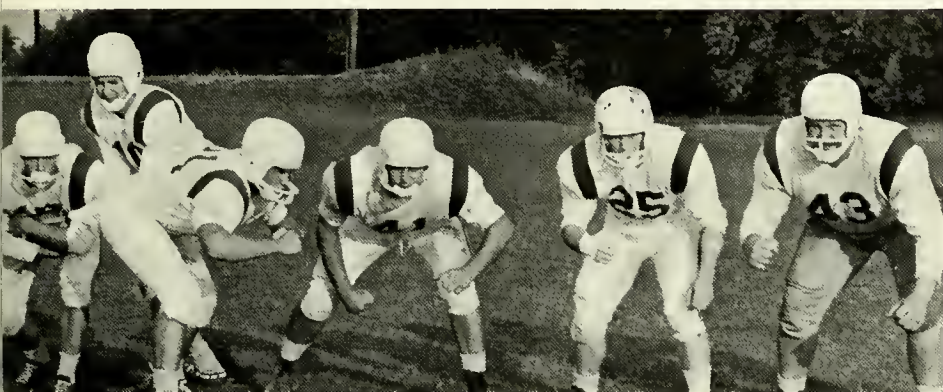

Showing off the college housekeeping.



Celebrating at the victory dance.

Refreshing the 1959 alumni.



TIME goes on and so does college study, but every student somehow manages to find a few minutes for those activities which do nothing toward bettering him politically, religiously, economically, and which even have doubtful social and psychological benefits. Outstanding are the parties: birthday parties, holiday parties, engagement parties and those held just for the sake of having a party. Then, too, there is always those hilarious Skeeve nights when all formality and decorum is thrown to the wind and our hallowed dining hall is entered by strange other-worldly creatures. But not all of the student's "spare" (?) time is consumed in such non-constructive activities. There is always enough minutes left to make County Fair and Science-for-a-Day successfully fulfill their purposes.



Most likely to succeed?



Monkey business at the Dining Hall.



What do you mean the orgy is over?



Y'all will never believe it, but . . .



I don't know Marty, what do you want to do?



Oh, those upperclass men!



When does that hoogy mon come?



Future housewives of America.

"Come landlord, fill the flowing cup."

Millie is jogged into society.





Okay, Okay, I'll go to chapel.



We're taking over this place, see.



Words of wisdom.



A penny per inch.



See, isn't he cute?



And this, Mr. Morrow, is our master bedroom.



You'd never believe I had exams.

Who needs boys?

Like follow me, mon.



CHRISTMASTIME

an campus brought us good cheer and fun in sundry ways: the "Starlight Wonderland" dinner-dance, the perennial Santa Claus, and the wishing of glad tidings to friends around a glittering tree, not to mention all the funny occurrences encountered while such decorations were being put up.



Laak lively there!



Twas the night before Christmas.



Carol Smith, Queen of the "Starlight Wonderland."



Here we go again!

Santa — after his new Slenderella course.



It's not the gift; it's the spirit that's behind it!



'Twas the night before Christmas for Jonestown children.



Santa's helper, Miss Leah Claus.



When da we eat?

THE SEMESTER ENDS

preceded by a harried rush toward completion of term papers, lab experiments, and book reports which should have been completed before the holidays. But somehow everyone (almost) manages to fulfill his academic responsibilities and to prepare himself for the final exam period, during which time neither pro-

fessor nor student "lives" — they merely exist.

However, finals haven't killed anyone yet, and so **most** of the students return to begin anew. As that old adage of the entertainment world says, "The show must go on!" and so awa-a-a-ay we go!

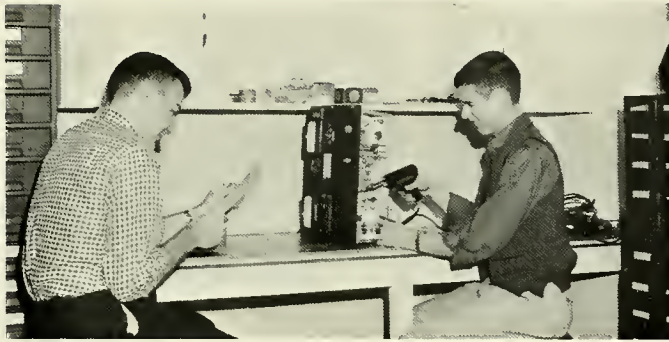

Da it yourself kit?

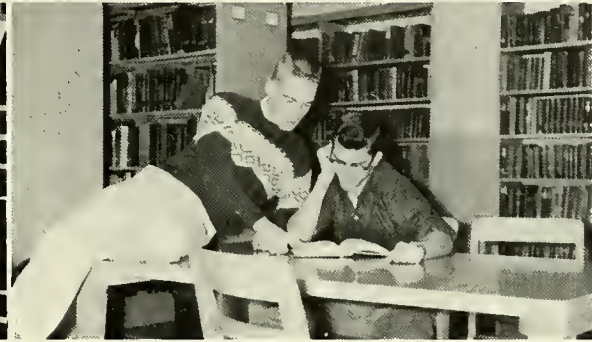

You're sure he said the whale baack?

Modeling 24c, required for the new art major.



Now say Ah, in the key of C#1



Tammy, our cat who likes to roam.



A Beat man thinking.

Einstein's hiding place for future wizards.

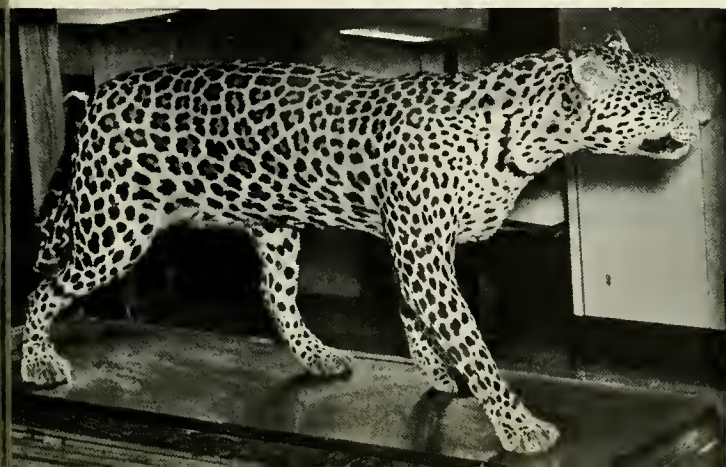



ROW ONE: Vannie Evans, Mary Beaver, Queen; Nancy MacDonald. ROW TWO: Morion Brooks, Louise Goy, Sue Trostle Bell, Maid of Honor; Flora Rhen, Linda Shirey.



May Flowers found only at L.V.C.



SONG OF SPRING

was one of the highlights of the season drawing many alumni, parents, and friends to witness the activities, even though the weather left something to be desired. The order of the day included sports demonstrations of golf, archery, and the trampoline, dancing by the freshman and sophomore girls under direction of student choreographers, and the traditional May Pole Dance performed by junior girls and their escorts. The day was climaxed with the crowning of May Queen Mary Beaver after the procession of her lovely attendants. That evening the Junior-Senior Prom was held in the gymnasium with the atmosphere of Manhattan towers, completing the May Day events, a holiday celebrated around the world.



May Queen Mary Beaver receives her crown from Janet Blank Rismiller, May Queen 1958.



Shirley and Doris aim Cupid's arrows.

The L.V.C. debutants perform to Spring medley.

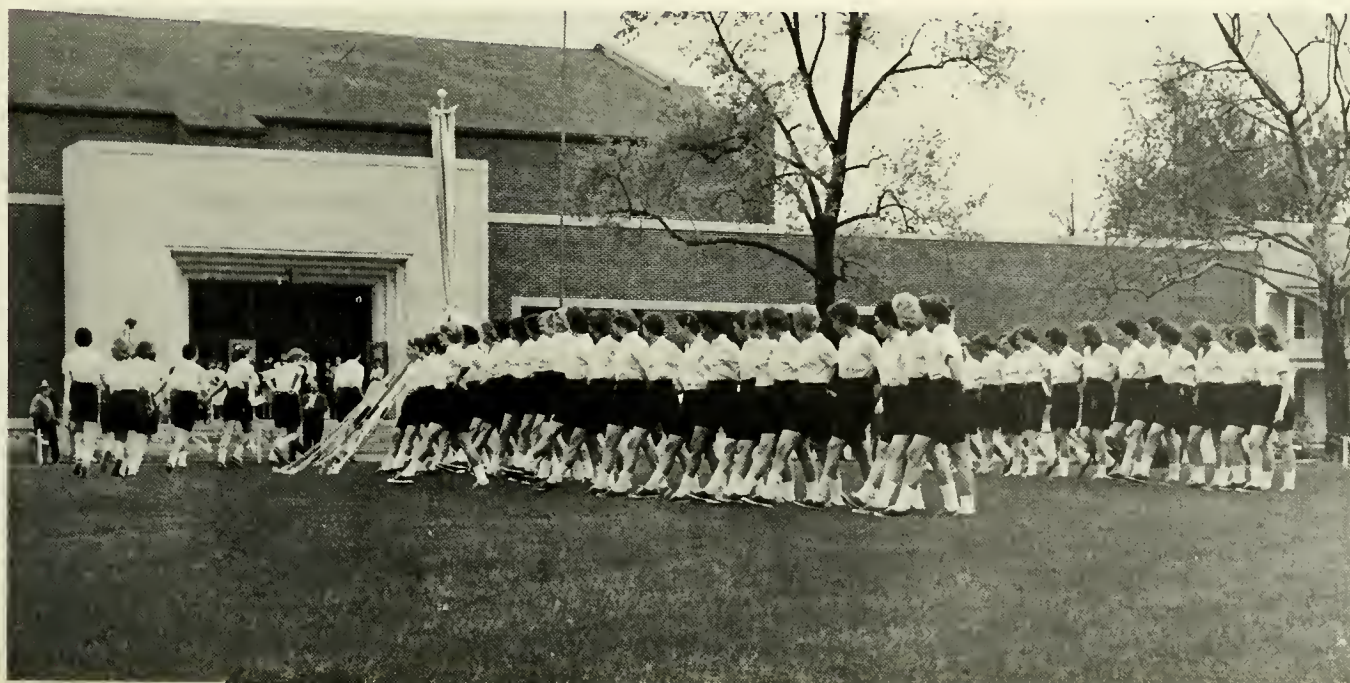



There's na place like Hyphen Ha



It's always spring in here!



The line farms in the rear.

SPRINGTIME —

Will you remember? Jeanette MacDonald asked this question in Sigmund Romberg's *Maytime*, but here at L.V.C. we ask another: Can we ever forget it? As warm weather arrives we wrestle with the soul-searching concern of what to do: take a walk, go swimming, play frisby, or study? Although the latter has the least chance of winning our loyalties, it must eventually

steal some of our time.

Spring is also the time for Don Cupid to awaken from his winter nap (if he ever went to sleep!), and come out on our campus walks and benches. Can we ever forget these days of hustle, bustle, and "cuss-el" as we scurry about attending parties, field trips, and finishing another semester? Even more important, would we ever want to forget them?



A young man's thoughts turn to —?



There's always room for one more.

L.V.C. goes Ivy League.



Togetherness



Academic community?



GRADUATION,

mission fulfilled! That day and destination which every senior set out four years ago to reach has finally arrived. All preparations are completed, and it only remains for senior and professor to don academic gowns, march down the aisle of the college church for Baccalaureate in the morning and across the center of campus for Commencement in the afternoon. To the freshman this brings the thought, "Oh, if I can only make it."; to the sophomore, "Two down and two to go!"; to the junior, "Next year that will be me up there — I hope."; and to the senior it means the successful completion of four years' preparation for a profession or graduate school. Regardless of class standing, Graduation is a memorable occasion for every Lebanon Valley student.



"Congratulations, Frank!" says well-wishing President Miller.

The graduated seniors led by Merritt Capenhaver and Edno Cormean file past faculty and friends.

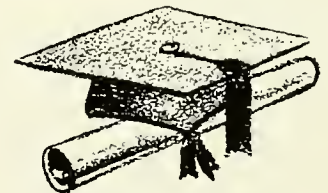

A dream comes true as seniors wait for their diplomas.



Closely interrelated are the physical and mental well-being of the individual; neither can one be separated from the other. The oak must receive both sunlight and rainfall; deprive it of either and the abundance of the other will not stem its decay.





Sports



FIRST ROW: K. Longenecker, C. Kardos, W. DeLiberty, K. Wesolowski, captain; B. Rismiller, Doug Miller. **SECOND ROW:** G. Mayerhoffer, assistant coach; Dave Miller, S. Kaczorowski, V. Mognuson, E. McCracken, coach; L. Holstein, P. Longreen, D. Magnelli, C. Poad, assistant coach. **THIRD ROW:** I. Romig, equipment manager; W. Dellinger, student manager;

J. Haupt, H. Fitzgerald, P. Slatcher, R. Stull, L. Godshall, J. Zolo, J. Hogan, A. Trujillo, student manager. **FOURTH ROW:** J. Kreider, J. Yajko, E. McCracken, P. Frank, G. Bowman, W. Garrett, J. Myers, F. Porrino, V. Stouffer.

Oops!



Football

College	LVC	OPP
Wilkes	13	0
Albright	0	18
Upsala	0	8
Muhlenberg	12	7
Maravian	6	0
Grove City	20	14
Dickinson	15	6
PMC	6	19



Our junior classmates. **FIRST ROW:** Dave Miller, S. Kaczarawski, D. Magnelli. **SECOND ROW:** L. Hostein, P. Longreen, V. Magnusan.

This year's team posted one of the best records in recent years, that of 5 wins and 3 losses. The coaches and players are to be commended on the fine showing they made in the 1959 season. Although the underdog in most of their games the team rose to the occasion and startled all observers by their fine play. Especially worthy of praise are the games with Muhlenberg and Maravian where they rose above all odds and gained well-earned upsets and victories. Over all the team must be commended for their fine play and sportsmanship.

Our graduating Seniors: Doug Miller, W. DeLiberty, K. Longenecker, Captain Wesolowski, B. Rismiller.



Our strategical quarterbacks: Bill DeLiberty and Fred Porrina.





Ken Longenecker, the largest college football player in the U.S.

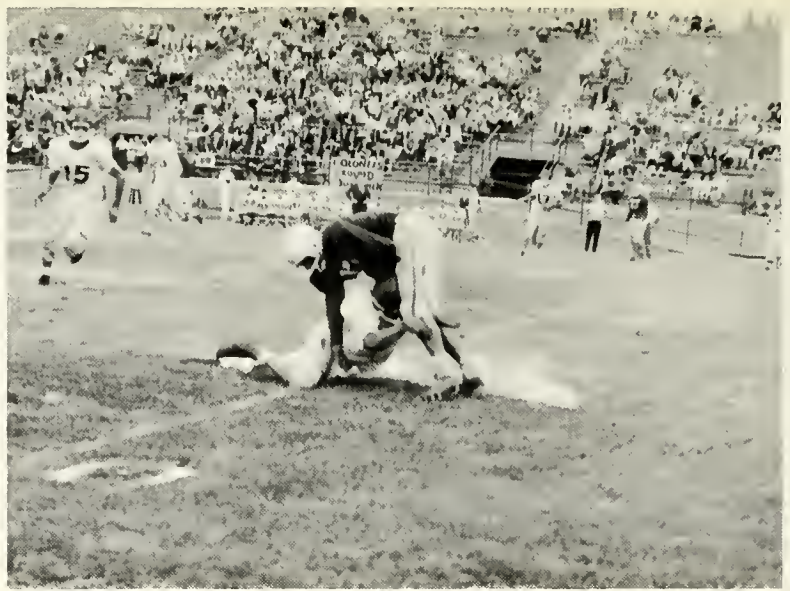

Oof!

Les Holstein goes around end of Wilkes.



FIRST ROW: Doug Miller, V. Stouffer, Dave Miller, S. Kaczorowski, K. Wesolowski, K. Longenecker, L. Godsholl. **SECOND ROW:** W. DeLiberty. **THIRD ROW:** L. Holstein, H. Fitzgerald, V. Mognuson.





Our promising Freshman players. **FIRST ROW:** J. Kreider, W. Garrett, P. Frank, G. Bowman, J. Zola. **SECOND ROW:** J. Myers, V. Stouffer, J. Yajko, J. Hagan, E. McCracken, F. Porrino.

The Human Battering Ram.



Nice run Bill.



STANDING: G. Marquette, coach, D. Weiser, manager, L. Holstein, G. Coates, H. Fitzgerald, D. Mulhol-
land, H. Van de Water, K. Goncalves, S. Wisler, R. Urey, A. Kohler, J. Metka, manager; KNEELING: Co-
captains, S. Butz, B. Skaler.

Basketball

The 11—9 record gained by the L.V.C. Dutchmen was the best since the 1955-56 season of 13—8. Coach George R. Marquette, for the first time in many years, had height to work with. Hank Van de Water, 6'4" center, was the mainstay of the team. He was Valley's high scorer for the season. Quirina Goncalves, although he only played the first half of the season, used 6'5" frame to accumulate rebounds and also was a consistently high scorer. Hi Fitzgerald and Steve Wisler, both 6'3" were also front men who contributed greatly to the scoring and rebounding tasks. In the backcourt team co-captains Barry Skaler and Sam Butz plus Art Forstater were the stars. All three possess a number of deadly shots and are expert ball handlers. Glen Coates, Allie Kohler, and Les Holstein backed them up and could be relied on to keep Valley in the game. Among the many outstanding games played by Lebanon Valley was the 74—64 victory over Drexel, the team that later went on to win the MASCAC title. Also, upsets over Gettysburg and Moravian were pleasing victories for Valley fol-
lowers.

	LVC	OPP		LVC	OPP
Muhlenberg	61	72	Moravian	71	67
PMC	81	77	E-town	72	66
Albright	46	56	Dickinson	77	83
Washington	65	62	Moravian	55	70
Rutgers S.	91	62	Gettysburg	67	64
Susquehanna	79	69	Drexel	74	64
Wilkes	77	73	Albright	57	84
Scranton	71	76	Hofstra	42	60
E-town	59	71	F&M	65	62
Upsala	59	67	Rider	65	55



Captain Skaler



Steve
Wisler



Allie
Kohler

Happy Landing,
Hank

Hi
Fitzgerald

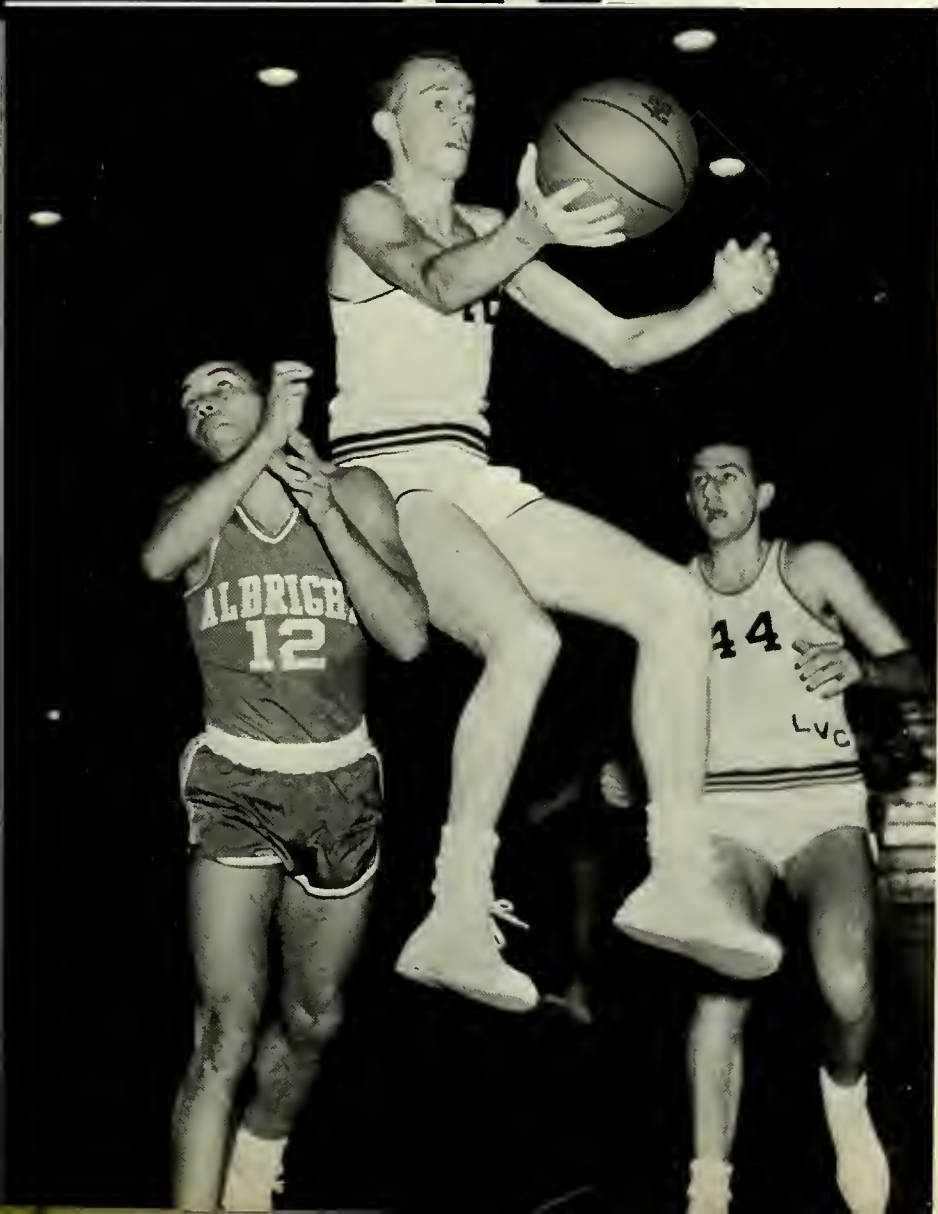



Les Holstein



Art Farstater

"It's getting rather tight in here."

Surrounded by the enemy





"This party is getting rough!"



Those rebounds ore tricky.





KNEELING: J. Hooper, G. Stambach, D. Rhine, captain; J. Kobylarz, K. Girard. **STANDING:** L. Broman, manager, D. Rabenold, T. Knapp, L. Gadshall, C. Showers, L. Copeland, G. Mayerhaffer, coach.

Junior Varsity Basketball

Coach George Mayerhaffer's J.V. team has again showed the good record that it usually does. They finished the season with 9 wins and 6 losses. They displayed the same spirit and determination of the Varsity, and it is gratifying to see them keep up the standards of Lebanon Valley. In following the J.V. team one can notice the potential players bud and develop into future varsity men. Among the leading players who show varsity potential are Tom Knapp, Ken Showers, Ken Girard, Lee Copeland, Gene Stambach, and Joe Hooper. The addition of these players plus those returning should give varsity coach George Marquette his strangest team in a good many years.

	LVC	OPP
Albright	51	46
Hershey J.C.	69	52
YMCA	68	72
York J.C.	68	50
York J.C.	67	47
E-town	68	74
Hershey J.C.	49	40
Moravian	64	57
E-town	76	61
Dickinson	67	58
Moravian	66	85
Albright	50	67
YMCA	62	65
F&M	69	72
Intramural	88	60

Scramble for the ball.



Strategy?



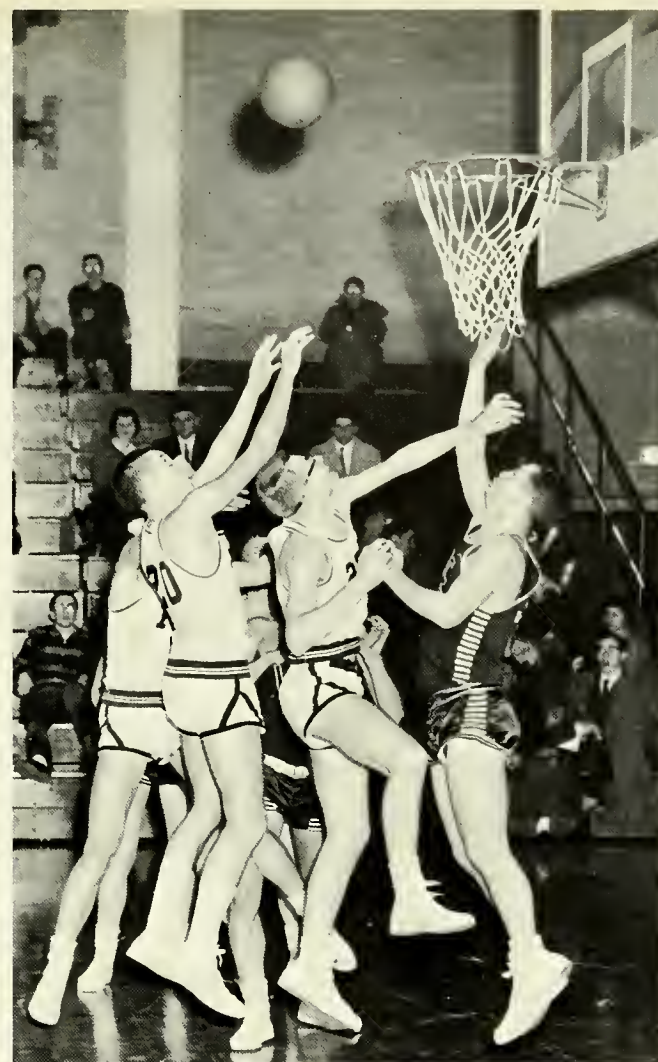
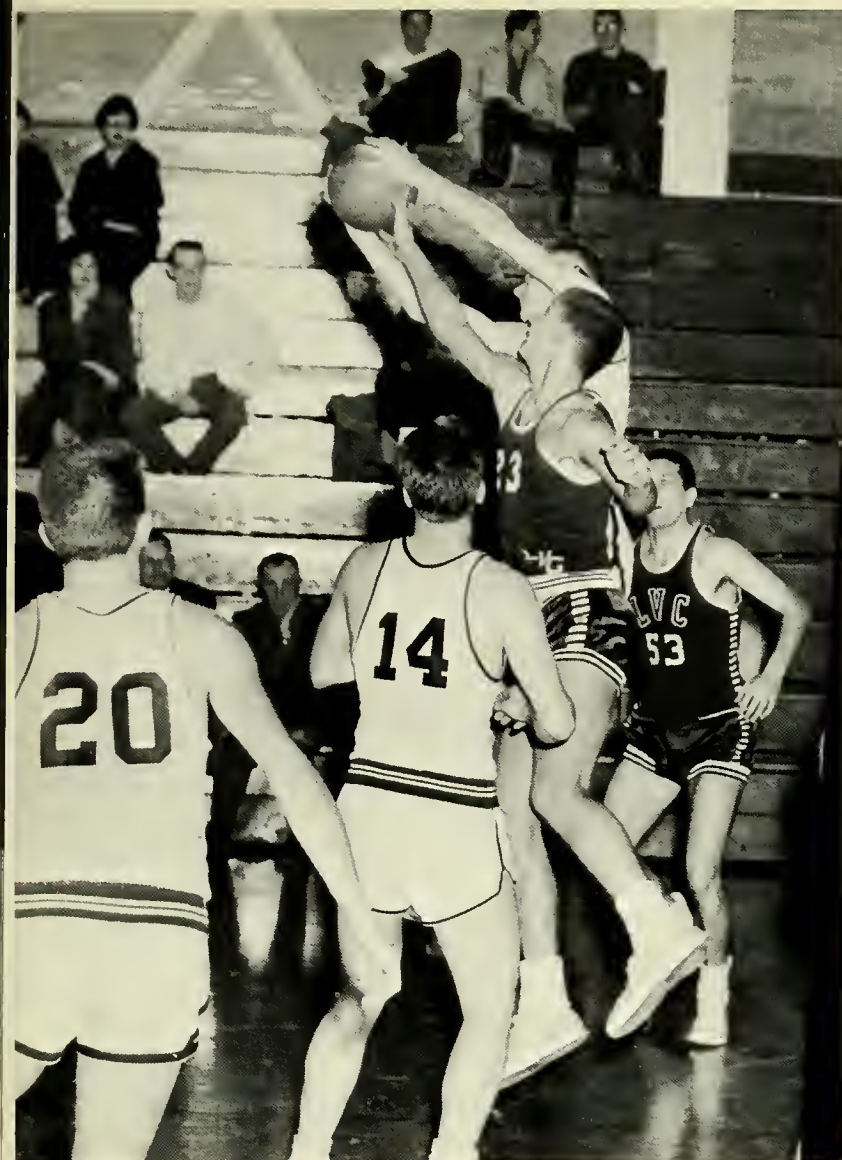

Jump Ball

Here goes o Basket.

All Stars versus J.V.'s



Godshall
Gets
Rebound





KNEELING: B. Takacs, D. Winters, B. Keinard, G. Weaver, D. Drumheller, M. Gephart, B. Hawk, manager.
STANDING: J. Matlack, assistant coach; V. Stauffer, J. Kreider, P. Longreen, D. Miller, captain; K. Longenecker, C. Poad, coach.

Wrestling

The 1959-60 wrestling team under Coach Charles Poad had its best season since its formation three years ago. The team ended with a 2-7-1 record.

This year Lebanon Valley was proud to be host for the Middle Atlantic States Collegiate Athletic Conference on March 4 and 5 in which twenty schools participated. We are also proud that Ken Longenecker captured the heavyweight championship title. The victories of Borry Keinard and Captain Dave Miller enabled L.V. to place ninth in the tournament with a score of eighteen points.

Other winners throughout the season were Jay Kreider and Paul Longreen. Five new wrestlers were added to the squad, and although losing our heavyweight champion, there is promise for a successful team in the future.

	LVC	OPP
Wilkes	3	33
Elizabethtown	13	20
Dickinson	7	26
P.M.C.	13	21
Albright	18	16
Moravian	8	24
Juniata	23	11
Muhlenberg	8	23
Lincoln U.	11	17
Ursinus	18	18
MASCAC	18	

Barry Keinard — 123 lbs.

George Weaver — 130 lbs.

Don Drumheller — 137 lbs.

Mike Gephart — 147 lbs.



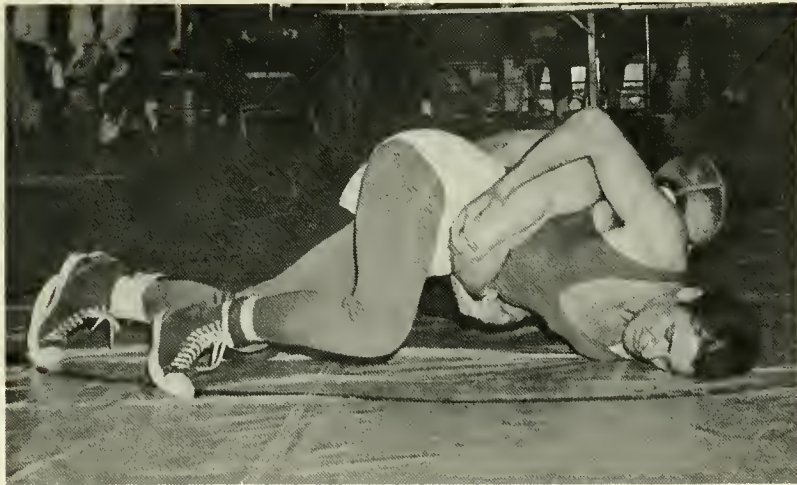

Bela Takacs, 157 lbs., battles Bucknell in MASCAC.



Dave Miller prepares to pin Drexel in MASCAC.



Ken Langenecker is victorious again to become the Middle Atlantic heavyweight champion.

Jay Kreider — 157 lbs.

Dave Miller — 167 lbs.

Paul Longreen — 177 lbs.

Ken Langenecker — heavyweight





FIRST ROW: K. Wesolowski, V. Crudele, D. Rass, A. Ford, co-captain, W. DeLiberty, co-captain, R. Urey, R. Blair, M. Copenhaver. SECOND ROW:

F. Etchberger, coach, G. Weaver, D. Myers, P. Slatcher, H. Yast, L. Holstein, R. Stull, G. Stambach, W. Smith, manager, D. Harris, manager.

Baseball

	LVC	OPP
Gettysburg	1	10
Muhlenberg	7	4
Dickinson	0	9
Albright	1	10
Moravian	1	25
Rutgers South	0	4

The Lebanon Valley baseball team under Coach Frank Etchberger completed the 1959 season with a record of 4 wins and 9 losses. Aside from the win and loss column, the Dutchmen performed well, providing their ardent followers with many exciting moments. The team was led by the fine all around playing of Co-Captain Bill DeLiberty and Art Ford. The hustle and team spirit displayed by Karl Wesolowski and Bob Stull brought to them the honor of being co-captains of their teammates for the 1960 baseball season. The over-all fine play and sportsmanship by the team has made them worthy of being L.V.C. representatives.

Albright	0	5
Elizabethtown	11	12
Juniata	0	3
Susquehanna	10	5
Wilkes	9	4
Elizabethtown	6	5
Ursinus	0	14

Tennis

L. Strait, P. Niosi, Dr. Richie, coach, F. Ecklemon, H. Good, captain. ABSENT: R. Musser, R. Bell, R. Kilmoyer.

	LVC	OPP.
Muhlenberg	7	2
Dickinson	0	9
Albright	4	5
Gettysburg	7	2
PMC	6	3
Western Maryland ...	4	5
Maravian	7	2
Juniata	8	1
Elizabethtown	9	0

Under the coaching and support of Dr. Richie, the L.V.C. tennis team turned in a highly successful season of 6 wins and 3 losses. This is a distinctive record for this relatively new team and they are to be commended for their fine play and representation of all "Flying Dutchmen."

Looking forward into 1960, the Dutchmen are expecting another highly successful season under the leadership of Captain Howard Good. All members except Phil Niosi will be returning.

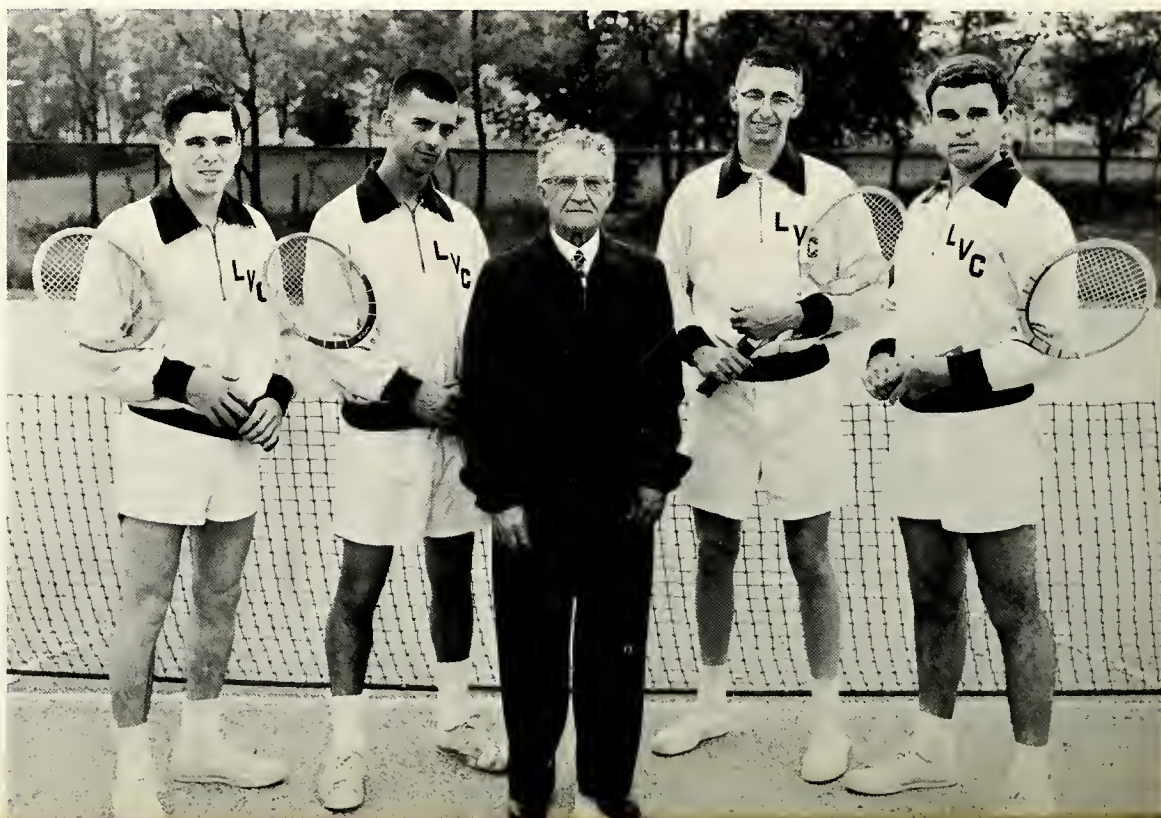



FIRST ROW: S. Kaczarowski, manager, D. Zechman, captain, J. Kabylarz, R. Earp, L. Halstein, D. Drumheller, J. Hooper, W. Glaser, M. Gephart. **SECOND ROW:** W. Rich, R. Harper, H. Fitzgerald, H. Vanderbach, D. Mulholland, K. Longenecker, F. Meiselman, V. Magnuson, C. Lowers, manager, N. Linta, coach.

Track

The Dutchmen finished the season with a 2-4 record and broke two of the school records previously set. Les Holstein topped Aubrey Kershner's mark of 25 points in one meet by gaining a total of 26 points in seven events against Ursinus. Another of the season's outstanding accomplishments was Dick Harper's pole vault record of 11 feet 6 inches, topping the old mark of 11 feet. Les Holstein, another eleven-footer, was closely following Harper, and together they constituted a "one-two punch" in this event. Dave Mulholland was the high jumper whose consistently good jumps gained him many firsts.

The Dutchmen were especially strong in the sprints with Les Holstein, Vern Magnuson, and Don Zechman as the triple-threat performers, all of them running 10.2 centuries. The low hurdles were ably handled by Les Holstein and Vern Magnuson while Holstein also dominated the high hurdle event. Although the mile and two mile runs were the Valley weakness, the determination of Carl Rife, in his first year of track participation, promises that LV will improve in the future.

In the shot put Fred Meiselman and Ken Longenecker were a hard team to beat, Meiselman at 43 feet and Longenecker at 42 feet. They both tossed the discus, and here again one-two was the rule.

Many new freshmen participated, and with every point-maker returning next year, the 1960 track and field team should register the best record in the sport's history at Lebanon Valley.

Dickinson	54 1/10	71 9/10
Franklin			
& Marshall	..	40 1/6	84 5/6
PMC	56	70
Albright-Juniata		38	A-62
			J-53
Muhlenberg	...	67	59
Ursinus	65	61

Les Holstein up and over



Fred Meiselman ready for a mighty toss



AUXILIARY GYMNASIUM

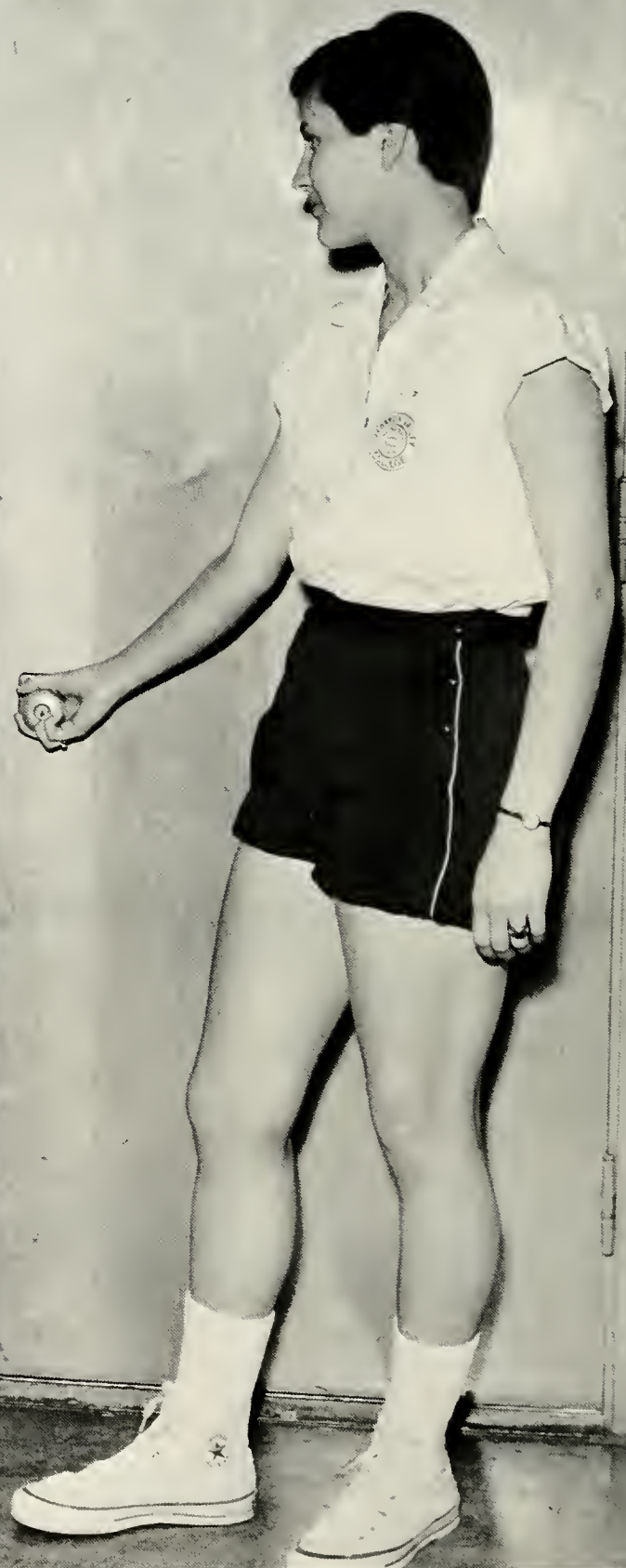

Girls Sports

Hockey

Wham - - - crash! There's another goal for L.V.C.! That's L.V.C.'s powerful rough and ready girls' hockey team "the sluggers," who completed the season with a record of two wins, three ties, and one loss.

Through the efficient coaching of Miss Bowman and under the capable leadership of co-captains Shirley Angle and Nancy O. DeLiberty, the girls played with lots of enthusiasm and showed good playing.

Once in a while things became dangerous, as sticks and ball flew through the air. Twice Barb Horst was hit on the forehead, and Rosalie Wida, our goalie, did a great job, especially when she stopped a fast ball with her hand.

Next year, to our dismay, we'll be losing a few good players: Shirley Angle who held backfield as left fullback — and held it well; Jackie Simes, who had the position of right wing which kept her busy running up and down the field; Nancy O. DeLiberty, our powerful center half; and our right inner who had lots of luck - - - Barb Horst.

On the whole, our players did some terrific playing and showed good team work. This year we added some very promising freshman players and we'll be looking forward to some good playing in the future.



Varsity Players: **FIRST ROW:** R. Juna, P. Shonk, J. Leith, R. Wido, J. Myers, J. Simes, E. Gluyas. **SECOND ROW:** Miss B. Bowman, coach; L. Gluyas, L. Weber, A. Fox, S. Angle, co-captain; N. O. DeLiberty, co-captain, B. Horst, S. Smith, manager. Absent: J. Thomas, manager.



Junior Varsity Players: **FIRST ROW:** L. Gluyas, K. Patterson, V. Albert, I. Miller, M. Paullin, L. Fagley, J. Taylor. **SECOND ROW:** Miss B. Bowman, coach; K. Hughes, D. Mounsey, E. Walter, A. Ballman, B. Hawkins, L. Weber, G. Fitzkee, M. Rayer.

Hockey

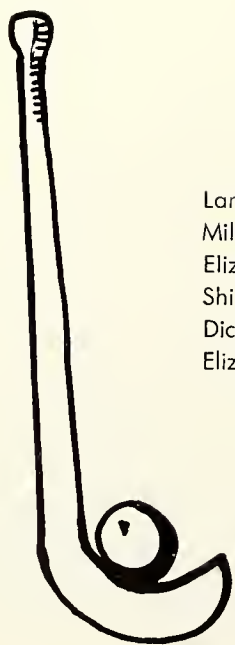

	L.V.C.	OPP.
Lancaster Hockey Club	5	0
Millersville	3	3
Elizabethtown	1	6
Shippensburg	1	1
Dickenson	3	1
Elizabethtown	2	2



Keep that mascot under control!



ROW ONE: C. Magee, V. Sinclair, S. Marshall, E. Walters, A. Fox. ROW TWO: O. Binner, P. Derbyshire, M. Royer, N. Dutra, M. Ballman, B. McElwee, N. Napier.

Game strategy



J. V. Basketball

	L.V.C.	Opp.
Millersville	37	30
Elizabethtown	45	62
Shippensburg	7	57
Elizabethtown	38	71
Millersville	40	29



Co-captain Hattie



Co-captain Shirley

Varsity Basketball

ROW 1: E. Gluyas, H. Berrier, E. Black, I. Miller, S. Angle, Miss Bowman. ROW 2: K. Patterson, L. Gluyas, P. Shank, P. Catter, J. Leith, M. Paullin.

Despite the handicaps of torn ligaments, sprained ankles, and sprained fingers, the girls' basketball team managed to make their contenders a bit uneasy on more than one occasion before the final canto was over.

In compiling the record for the year, the team, under the coaching of Miss Bowman, scored two victories and four losses. The Volleyites inaugurated their season by defeating the Alumni 33-24. In the next game with Millersville, the girls took the victory 32-25. As for the debit side of the ledger, Lebanon Valley then dropped games to Elizabethtown and Shippensburg. In the most thrilling, heart-breaking game of the year, the Blue and White representatives ended their season by losing to Millersville 33-32 on their return game.

Leading the team in scoring this year was Ellie Black, averaging sixteen points a game, with Eileen Gluyas behind her, averaging eleven points a game. Many of the freshmen on the team showed much promise for the years to come.





Elvie



Eileen



Pat



Kathy



Judy

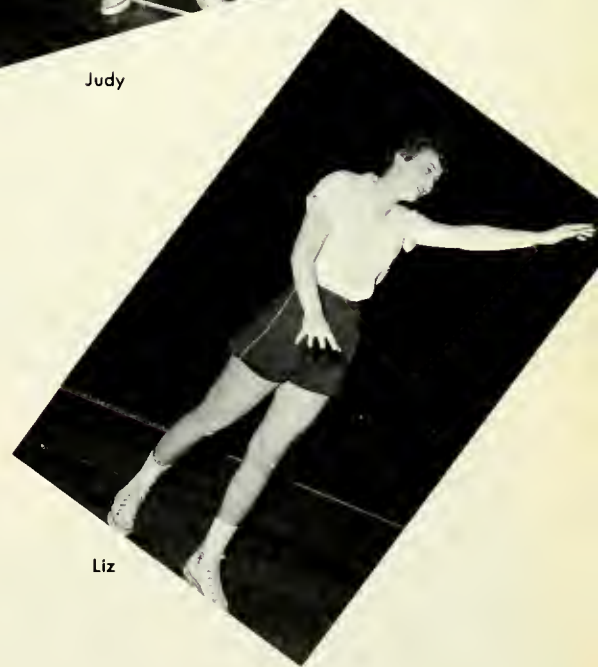

Liz



	L.V.C.	Opp.
Alumni	33	24
Millersville	32	25
Elizabethtown	26	48
Shippensburg	24	41
Elizabethtown	35	40
Millersville	32	33

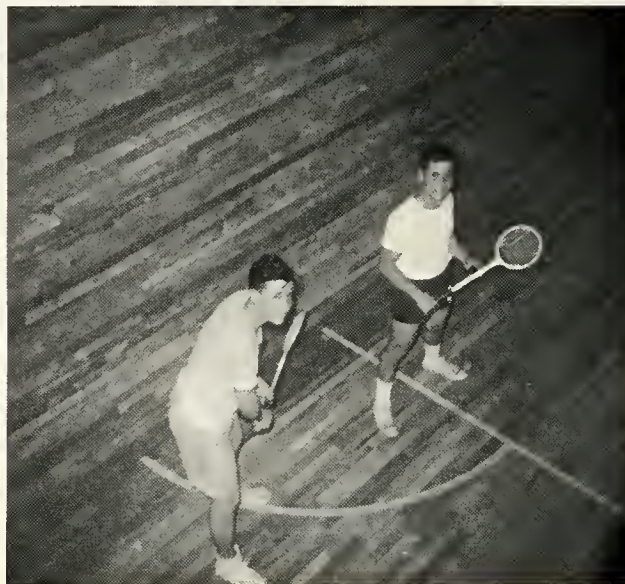

Intramurals



1959 Cha



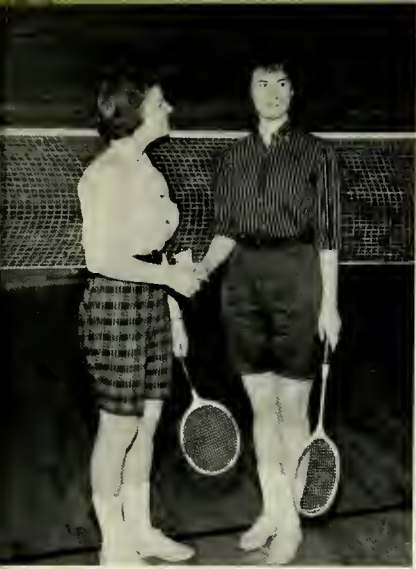

Co-Rec

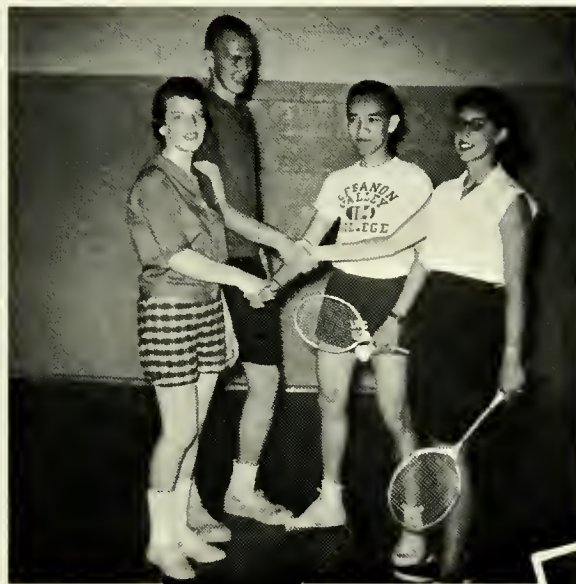
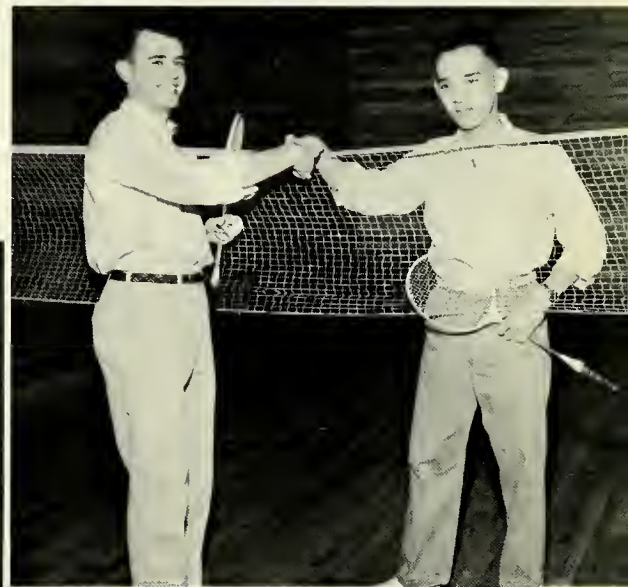

mpions





Be not oblivious to that which surrounds you. Learn to know the world in which you live and its products, that you may with greater success select the finest.





Advertisements



COMPLIMENTS OF

**LEBANON VALLEY
COLLEGE
BOOK STORE**

BEN FRANKLIN STORE

YOUR COLLEGE STORE

E. W. WOLFE, Owner

37-39 West Main Street
Annville, Pennsylvania

COMPLIMENTS OF

REIGLE'S JEWELRY STORE

20 West Main Street
Annville, Pennsylvania

WATCH REPAIRING

REITZ'S GULF SERVICE

BATTERIES — TIRES — ACCESSORIES

344 East Main Street
Dial UN 7-9651
Annville, Pennsylvania

DAVIS PHARMACY

9-11 West Main Street
Annville, Pennsylvania

PRESCRIPTIONS — GREETING CARDS — RECORDS
SCHOOL SUPPLIES
SHAEFFER PENS AND PENCILS

**ANDREWS PAPER HOUSE
OF YORK, INC.**

DAVID R. FINK, Pres. — Class of 1917

Phone 6807 York, Pennsylvania

HAMMERMILL PAPERS SINCE 1917

"IF IT'S MADE OF PAPER, WE CAN SUPPLY IT"

COMPLIMENTS OF

YOUR LOCAL INSURANCE MAN

I. M. LONG

Annville, Pennsylvania

— PATRON PAGE —

Mr. and Mrs. H. E. Adams
 Mr. and Mrs. Leroy G. Albert
 Mr. and Mrs. Joseph W. Angle
 LeRoy V. Badgley
 Mr. and Mrs. Ira A. Bechtel, Sr.
 Dr. and Mrs. James O. Bemdesderfer
 Mr. and Mrs. T. B. Berrier
 Mr. and Mrs. Charles E. Bingman
 Mr. and Mrs. Arthur M. Binner, and Kay
 Mr. and Mrs. Arthur T. Bird
 Mr. and Mrs. C. N. Blair
 Richard N. Blair
 Dr. and Mrs. J. C. Bolton
 Mr. and Mrs. Earl Bongart
 Mr. and Mrs. Ralph M. Bongart
 Mr. and Mrs. Harold J. Bowman
 Mr. and Mrs. James Boyle
 Mr. and Mrs. Kenneth Breeze
 Mr. and Mrs. T. R. Brighthaupt
 Miss Lois F. M. Brong
 Mr. and Mrs. Herbert Bronson
 Mrs. Dorothy M. Brown
 Mr. and Mrs. Lester C. Brown
 Mr. and Mrs. G. E. Brownawell
 Mr. and Mrs. Walter Bucher
 J. Lester Buckwalter
 Mr. and Mrs. Harold M. Bull
 Mr. and Mrs. Alfred Carpenter
 Mr. and Mrs. James H. Cashion
 Mr. and Mrs. F. L. Catlin
 Mr. and Mrs. Daniel S. Cook
 Lee E. Copeland
 Mr. and Mrs. Robert F. Crider, Sr.
 Mr. and Mrs. W. Cunningham
 David Czirr
 Mr. and Mrs. Robert A. Daigneault
 Mr. and Mrs. Sidney B. Danfelt
 Mr. and Mrs. William T. Davis
 Mr. and Mrs. Michael DeConna
 Dr. Woodrow Dellinger
 Mr. and Mrs. Harry W. DePugh
 Mr. and Mrs. J. W. Docherty
 Mr. Guy B. Drumheller
 Cal. and Mrs. Ralph N. Earp, Sr.
 Mr. and Mrs. Thearis M. Ebert
 Harold A. Eckelman
 John R. and Bessie G. Edwards
 Mr. and Mrs. George H. Eiceman
 Mr. and Mrs. L. Erdmann
 Mr. and Mrs. Robert Evans
 Mr. and Mrs. Cyril K. Feather
 Mr. and Mrs. Harry E. Fitzgerald, Sr.
 Mr. and Mrs. Charles E. Fogley
 A Friend
 Mrs. Anne Fulton
 Dr. and Mrs. C. R. Garrett
 Mr. and Mrs. George D. Gephart
 Mr. and Mrs. Withold A. Gerry
 Mr. and Mrs. Howard Good
 Mr. and Mrs. Karl A. Grebe
 Mr. and Mrs. Angelo Grossi
 Mrs. Samuel W. Grove
 Mr. and Mrs. Clifford Haring
 Mr. and Mrs. Ralph B. Harlacker
 Mr. and Mrs. Robert L. Harper, Sr.

Mr. and Mrs. Bruce E. Hawk
 Mr. and Mrs. V. C. Hemperly
 Mr. and Mrs. Clyde R. Herner
 Mr. and Mrs. Allen J. Hicks
 The George Hiltner Family
 Mr. and Mrs. Sterling E. Hoffman
 Mr. and Mrs. Henry Hollinger
 John Michael Homan
 W. H. Hooke
 Dr. and Mrs. Fred B. Hooper
 Mr. and Mrs. Russell E. Horn
 Dr. and Mrs. E. L. Horst
 Mr. and Mrs. John Horst
 Mr. and Mrs. Joseph C. Jarboe
 Mr. and Mrs. Robert C. Jones
 Mr. and Mrs. Thomas M. Juno
 Mr. and Mrs. Stanley W. Kaczorowski
 Mr. and Mrs. D. J. Karlheim
 Dr. and Mrs. Robert Kaye
 George L. Keehn
 John Knapp
 Mr. and Mrs. H. F. Koerper
 Mr. and Mrs. Henry A. Kohler
 Mr. and Mrs. Lazo Koncar
 Mr. and Mrs. John Kressler
 Mr. and Mrs. W. A. Krueger
 Mrs. Louise E. Lamke
 Mr. and Mrs. Karl E. Landis
 Mr. and Mrs. Ralph Lehman, Jr.
 Mr. and Mrs. Harvey B. Leith
 Mr. and Mrs. Michael Levine
 Mr. and Mrs. Leon Levinson
 Mr. and Mrs. Clarke P. Lohman
 Mr. and Mrs. John T. Maguire
 Mr. and Mrs. R. Markert
 Dr. and Mrs. Arthur Martin
 Mr. and Mrs. John F. Matsko
 Mr. and Mrs. Charles W. McCann
 Mr. and Mrs. McElwee
 Mr. and Mrs. C. H. McWilliams
 Mr. and Mrs. J. F. Melnick
 Mr. and Mrs. Wayne S. Metka
 Mr. and Mrs. Lewis R. Michael
 Mr. and Mrs. Harold S. Miller
 Mr. and Mrs. Nevin E. Miller
 Mr. and Mrs. Russell T. Miller
 Mr. and Mrs. George Mass
 David Mulholland
 Mr. and Mrs. Robert B. Mumper
 Mr. and Mrs. Elwood B. Murray
 Elizabeth R. Myers
 Mr. and Mrs. Joseph E. Myers
 P. R. and Mrs. Ethel Neal
 Mr. and Mrs. H. F. Nixon
 Mr. and Mrs. John A. Ovotse
 Mr. and Mrs. George Patterson
 Mr. and Mrs. Evan R. Peiffer
 Mr. and Mrs. Melvin A. Perkins
 Mr. and Mrs. Henry C. Pingel
 Mr. and Mrs. Melvin D. Poff
 Mr. and Mrs. LeRoy M. Rabenold
 Mr. and Mrs. Gordon D. Reed
 Fred Renn
 Mr. and Mrs. S. Renzulli
 Walter H. Rice

Dean and Mrs. Kenneth W. Riddle
 Mr. and Mrs. Melvin S. Rife
 Mr. and Mrs. Irvin J. Rinker
 Mr. and Mrs. Ronald Rismiller
 Mr. and Mrs. Frank P. Rocap
 Mr. and Mrs. Elso Rossini
 Mrs. Martha K. Rudnicki
 Lee Schaeffer
 Dr. and Mrs. Nelson Scharadin
 Karl F. Schmidt
 Mr. and Mrs. Wilbur Schnoder
 Dr. and Mrs. R. D. Schreiber
 Mr. and Mrs. James B. Scott
 Mr. and Mrs. Ben Seaman
 Mr. and Mrs. J. J. Sheehy
 Mr. and Mrs. John B. Shenk
 Mr. John H. Shirk
 Mr. and Mrs. Samuel J. Shubrooks
 Mr. and Mrs. Milton D. Sinclair
 Mr. and Mrs. Philip B. Slatclier
 Mr. and Mrs. Clair F. Smeltzer
 Gary and Sharon Smith
 Mr. and Mrs. George A. Smith
 Mr. and Mrs. Howard L. Smith
 Mr. and Mrs. Walter L. Smith
 Mr. and Mrs. Cletus Snowberger
 G. Eugene Stambach
 Mr. and Mrs. J. Foster Stambach
 Mr. and Mrs. Evstratios Stephanis
 Dr. Aksei T. Storaker
 Mr. and Mrs. Ray F. Strauss
 Carrie M. Strawser
 Mr. and Mrs. Paul C. Tobias
 Mr. and Mrs. W. W. Turner
 Mr. and Mrs. Harold Umholtz
 Mrs. Clara Vanderbach
 Mr. and Mrs. D. F. Van De Water
 Mr. and Mrs. Fred Vespe
 Mr. and Mrs. James H. Vowler
 Mr. and Mrs. Harry Wagner
 Mr. and Mrs. L. Frank Wagner
 Mr. and Mrs. Peter S. Walker
 Mr. and Mrs. Carl S. Walter
 Mr. and Mrs. Rowland Ward
 Oscar Wargny
 Bernice and Riley Weaver
 Mr. and Mrs. Ralph Weber
 Hans Weik
 Mr. and Mrs. Herman J. Weiser
 Mr. and Mrs. R. Porter White
 Mr. and Mrs. Clarence C. Wiker
 Mr. and Mrs. Paul Willauer
 A. R. Williams
 In memory of Mr. and Mrs. Frank Winter
 Mr. and Mrs. Levi N. Wise
 Mr. and Mrs. Harry D. Wisler
 Mr. and Mrs. John A. Wolfe
 Mr. and Mrs. Thomas L. Woodley
 James Work
 Mr. and Mrs. John A. Yajko
 Julia Deer Yelton
 Mark E. Yoder
 Dr. Harry W. Zechman
 Mr. and Mrs. Ralph W. Ziegenfuss

YEARBOOK PHOTOGRAPHY

by * * * *

HARPELS' STUDIO

* * * PORTRAIT AND COMMERCIAL PHOTOGRAPHERS

Our Large Modern Facilities Enable Us

To Offer Unlimited Photographic Service

*

Natural Color and Black & White Photography

* Portraits * Family Groups * Banquets * Commercial
* Formal and Candid Weddings * Copy Service

*

W. E. BUSER, Manager

757-759 Cumberland Street

Dial CR 2-6687

Lebanon, Pennsylvania

SEE YOU AT

HOT DOG FRANK'S

The Place Where Students

Congregate for a Bite to Eat

In a Cheerful Atmosphere

CO-ED LUNCHEONETTE

FRANK and DELLA MARINO, Props.

Annville, Pennsylvania

PAUL H. KETTERING

SPORTING GOODS

ESSO — GOODYEAR SERVICE

HUNTING AND FISHING SUPPLIES

104 West Main Street

Dial UN 7-6231

Annville, Pennsylvania

PETER HAWRYLUK

JEWELER

40 East Main Street

Annville, Pennsylvania

TYPEWRITER — SALES AND SERVICE

ALJIM OFFICE SUPPLY CO., INC.

1011 Cumberland Street

Lebanon, Pennsylvania

JIM KIMBALL

Phone: CR 2-9701

HOT WATER HEAT — T V — AIR CONDITIONED

CALVIN J. WAGNER CHRYSLER

CHRYSLER — PLYMOUTH — IMPERIAL —

VALIENT

SHOW ROOMS:

16th & Cumberland Streets

Phone: CR 2-6627

Lebanon, Pennsylvania

837 South Railroad Street

Phone: UN 6-2114

Myerstown, Pennsylvania

THE CHAR-LET MOTEL

500 East Main Street

Palmyra, Pennsylvania

Route U. S. 422 Opposite Famous Dutch Diner

Phone: TEmple 8-3751

PARR INC.

16th & Cumberland Streets
Lebanon, Pennsylvania

HEATING HEATING OILS
FOOD SERVICE AIR CONDITIONING
— 24 HOUR BURNER SERVICE —
— RADIO DISPATCHED TRUCKS —

KREAMER BROS.

FURNITURE

FLOOR COVERINGS

ELECTRIC APPLIANCES

Annvile, Pennsylvania

KINGSLEY and BROWN, INCORPORATED

LAUNDERERS — CLEANERS
DYERS — FURRIERS

801 East Main Street
Annvile, Pennsylvania

PHONE:

Annvile — UNDERhill 7-3511
Middletown — WHitney 4-3151
Hershey — ENTerprise 1-0611
Myerstown

COMPLIMENTS OF

THE BON TON

LEBANON'S GREATEST STORE

CENTRAL PENNSYLVANIA IMPORTED CAR CENTER

LADD MOTORS INC.

* MG * SPRITE * AUSTEN-HEALEY *
* JAGUAR * MORRIS-MINOR * AUSTIN *

— Service and Parts —

1224 Cumberland Street
Lebanon, Pennsylvania

FINK'S BAKERY

DELICIOUS LAYER CAKES

PIES

FRENCH AND FILLED DOUGHNUTS

PECAN BUNS

BREAD

SHOOFLY PIES

COMPLIMENTS OF

KARMEL KORN SHOP

"QUALITY CONFECTIONS"

718 Cumberland Street

Lebanon, Pennsylvania

JOHN H. BOGER and SONS

FUEL OIL and COAL

Railroad Street

Annvile

Phone: UN 7-4111

WRITE FOR FOLDERS

1960 STUDENT GROUPS TO EUROPE

LEBANON COUNTY TRAVEL BUREAU

757 Willow Street

Phone: CR 2-6606

Lebanon, Pennsylvania

THERE MUST BE A BANK IN YOUR FUTURE

LEBANON COUNTY TRUST COMPANY

Branch Office —
2nd & East Cumberland Streets

Main Office —
Next to the Courthouse

Lebanon, Pennsylvania Phone CR 3-1638

Installment Loan Department — CR 2-1840

Real Estate Department — CR 2-2581

Member Federal Deposit Insurance Corporation

ELECTRO-BOND RECAPPING

SIMON S. KETTERING

DISTRIBUTOR — GOODYEAR TIRES

North Side 16th & Cumberland Streets

Phone: CR 2-5771

Lebanon, Pennsylvania

HERSHEY'S MILK

WINNER OF THE HIGHEST AWARD AT
THE PENNSYLVANIA FARM SHOW

HERSHEY CHOCOLATE CORPORATION

LEBANON, PENNSYLVANIA

COMPLIMENTS OF

BUCHART ASSOCIATES

ARCHITECTS — ENGINEERS

Lancaster

York

THE HUMMELSTOWN SUN

Established 1871

ISSUED WEEKLY ON FRIDAY

— COMMERCIAL PRINTING —

South Water Street

Dial LO 6-0551

Hummelstown, Pennsylvania

COMPLIMENTS OF

**HARRISBURG
COCA-COLA
BOTTLING CO, INC.**

Harrisburg, Pennsylvania

SNYDER APPLIANCE

FRIGIDAIRE ADVANCED APPLIANCES
DESIGNED WITH YOU IN MIND!

GIFTS FOR ALL OCCASIONS

13 West Main Street
Annville, Pennsylvania

FOR THE FINEST IN LADIES'
AND CHILDREN'S WEARING APPAREL

LILY ANN SHOPPE

207 West Main Street
Dial UN 7-9021
Annville, Pennsylvania



COMPLIMENTS OF
**LEBANON VALLEY
COLLEGE
SNACK BAR**

COMPLIMENTS OF
**FURST'S WESTINGHOUSE
LAUNDROMAT**

Route 422
1 Mile East of Palmyra
2 Miles West of Annville

AMERICAN YEARBOOK COMPANY

HANNIBAL, MISSOURI

Representative:

NEAL LAYSER

Box 384

Richland, Pennsylvania

FARMER'S PRIDE POULTRY

5 South Eighth Street

Phone: CR 3-3177

"FULL LINE OF FRESH WHOLE AND CUT-UP POULTRY"

Lebanon

Pennsylvania

IN APPRECIATION —

WE WISH TO TAKE THIS OPPORTUNITY TO THANK OUR PATRONS AND ADVERTISERS FOR
THEIR SUPPORT. IT IS OUR HOPE THAT OUR FRIENDS, IN TURN, WILL PATRONIZE THEM.

GRATEFULLY,

THE CLASS OF 1961

LEBANON VALLEY NATIONAL BANK

OLDEST BANK IN LEBANON

Member of Federal Deposit Insurance Corporation

Offices In

LEBANON — CLEONA — SCHAFERSTOWN — ANNVILLE — PALMYRA

**LEBANON VALLEY
PETROLEUM, INC.**

DISTRIBUTOR OF CITIES SERVICE PRODUCTS

ARMSTRONG TIRES

BURNER SERVICE OIL HEATS BEST

Cleona, Pennsylvania

OUR MOTTO: Lower Prices — Courteous Service

KREIDER'S FOOD MARKET

318 West Main Street

Phone: UN 7-5071

Annville, Pennsylvania

THE BEAUTIFUL

GREEN TERRACE

SPECIALIZING IN PRIVATE PARTIES & BANQUETS

*DELICIOUS FOOD

*SUPERB DRINKS

Dancing Wed., Fri., & Sat.

Frank DiNunzio's Orchestra

Phone: UN 7-6121

Annville, Pennsylvania

WHITMOYER

"Products of Scientific Merit"

WHITMOYER LABORATORIES, INC.

MANUFACTURING CHEMISTS Myerstown, Penna.

In Canada — WHITMOYER LABORATORIES, LTD.

Port Credit (Toronto Twp.), Ont.

BUSINESS PATRONS —

ACADEMY THEATRE

A FRIEND

KASS' FRIENDLY GRILL

LAYSER JEWELRY

OTTO'S CLOTHING

STEIN BROTHERS CLOTHIERS

HOWARD ZACKROFF

COMPLIMENTS OF

**THE SHERWIN-WILLIAMS
COMPANY**

FREDERICK TICE, Manager

610 Cumberland Street

Lebanon, Pennsylvania

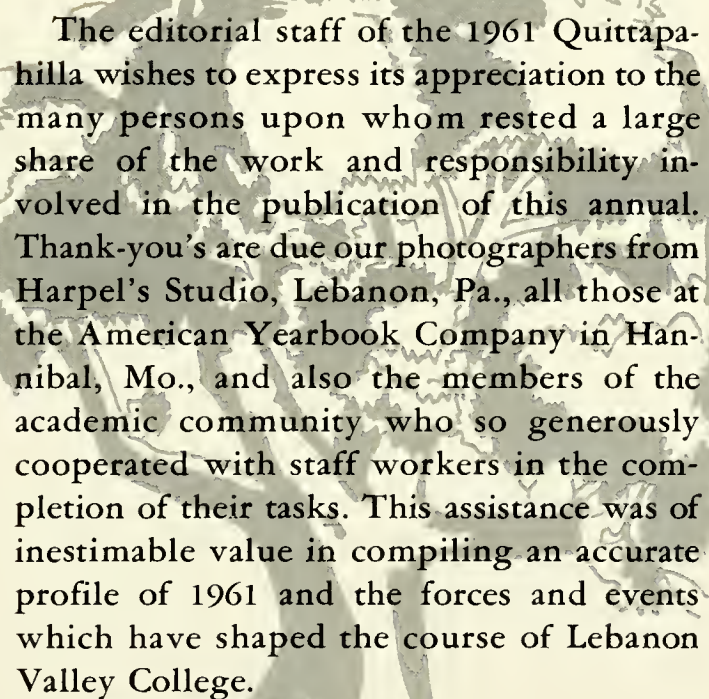

The editorial staff of the 1961 Quittapahilla wishes to express its appreciation to the many persons upon whom rested a large share of the work and responsibility involved in the publication of this annual. Thank-you's are due our photographers from Harpel's Studio, Lebanon, Pa., all those at the American Yearbook Company in Hannibal, Mo., and also the members of the academic community who so generously cooperated with staff workers in the completion of their tasks. This assistance was of inestimable value in compiling an accurate profile of 1961 and the forces and events which have shaped the course of Lebanon Valley College.

If this world's friends might see but once
What some poor man may often feel,
Glory, and gold, and crowns, and thrones,
They would soon quit, and learn to kneel.

My dew, my dew! my early love,
My soul's bright food, Thy absence kills!
Hover not long, eternal Dove!
Life without Thee is loose, and spills.

For Thy eternal, living wells
None stain'd or wither'd shall come near:
A fresh, immortal green there dwells,
And spotless white is all the wear.

Dear secret greenness! nurs'd below
Tempests and winds, and winter-nights,
Vex'd not that but One sees thee grow:
That One made all these lesser lights.

If those bright joys He singly sheds
On thee, were all met in one crown,
Both sun and stars would hide their heads,
And moons, though full, would get them down.

Then bless thy secret growth, nor catch
At noise, but thrive unseen and dumb
Keep clean, bear fruit, earn life, and watch
Till the white-winged reapers come!

— Henry Vaughan
from
The Seed Growing Secretly









