

QUITAPAHILLA

1962





CARNEGIE LOUNGE

1
9
6
2

Quittapahilla

Գրիֆթերս

Lebanon Valley College,
Annville, Pa.



CONTRASTS



FOREWORD

Life manifests itself in many contrasting forms. As we look at life we see within it such opposites as the dark of night and the light of day, the sorrow of death and the joy of birth, the terror of war and the tranquility of peace. These opposites, however, do not stand as distinct and separate entities, but are drawn toward one another as black and white blending into gray. College — the microcosm of life — exists, too, not without many contrasts.

It is the purpose of the Class of 1962 of Lebanon Valley College, to present in the following pages the contrasts of our college years, the beginnings and endings of memorable events and between these events the infinitely divisible moments.

CONTRAST IN CONTENTS . . .

***Administration**



***Classes**



***Campus Life**



***Sports**



***Advertisements**



WORK AND PLAY

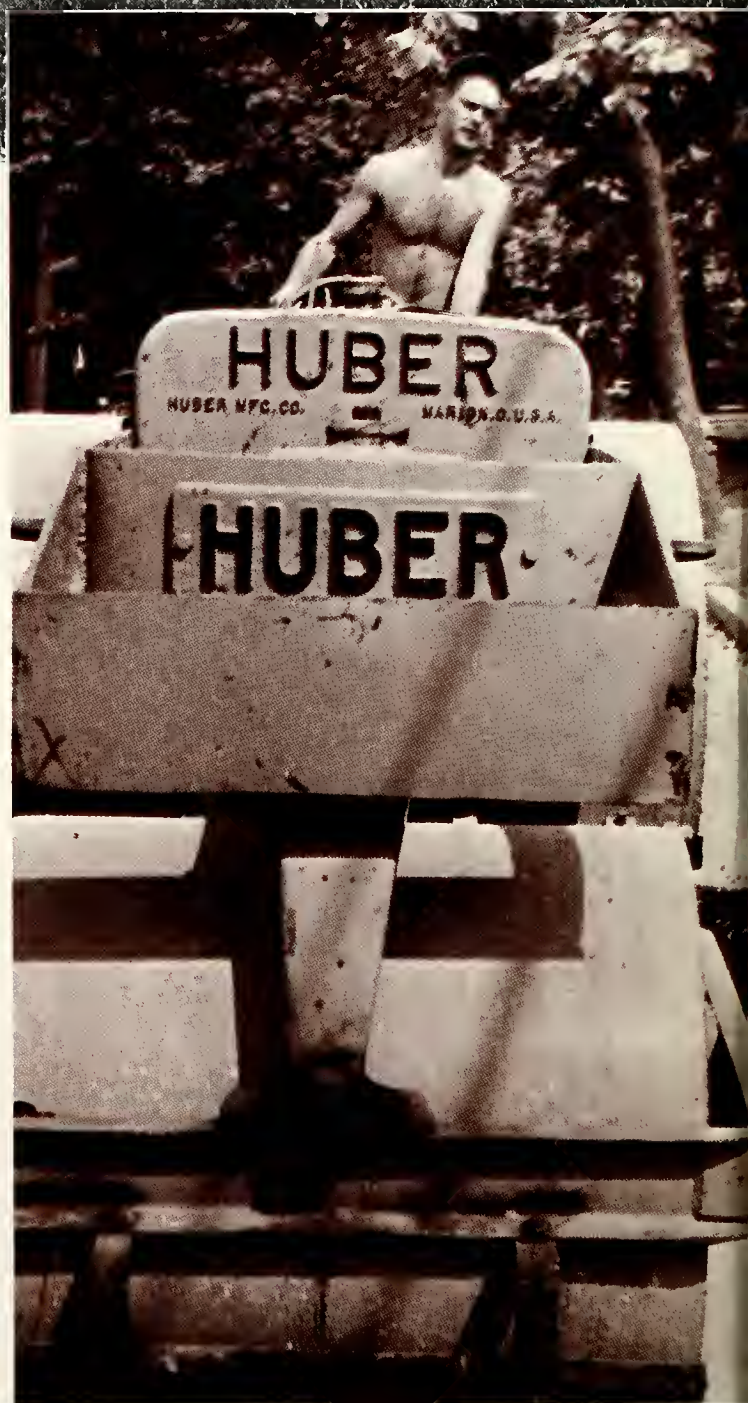

STUDY AND STUDY?



THE ONE AND THE MANY

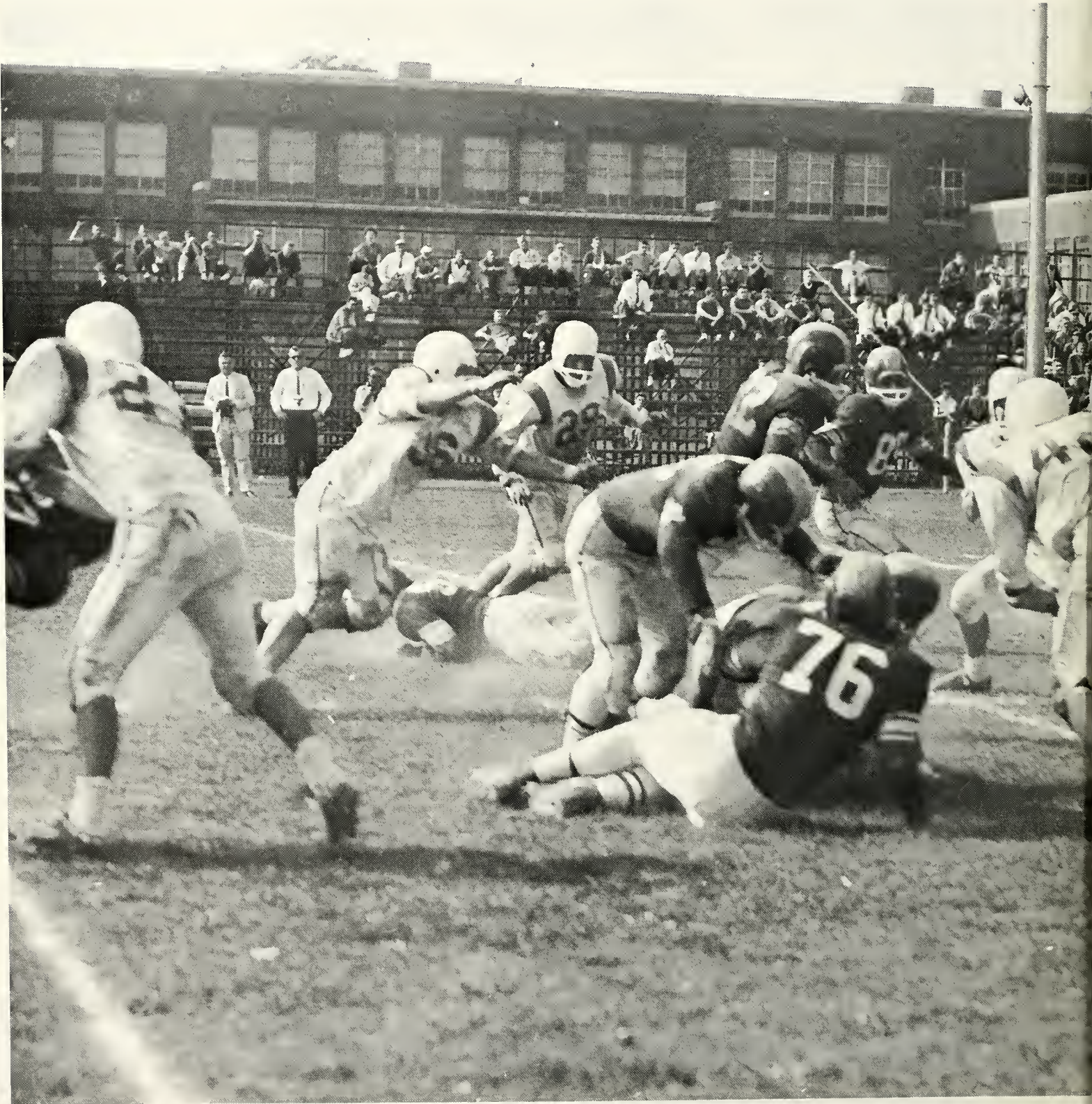

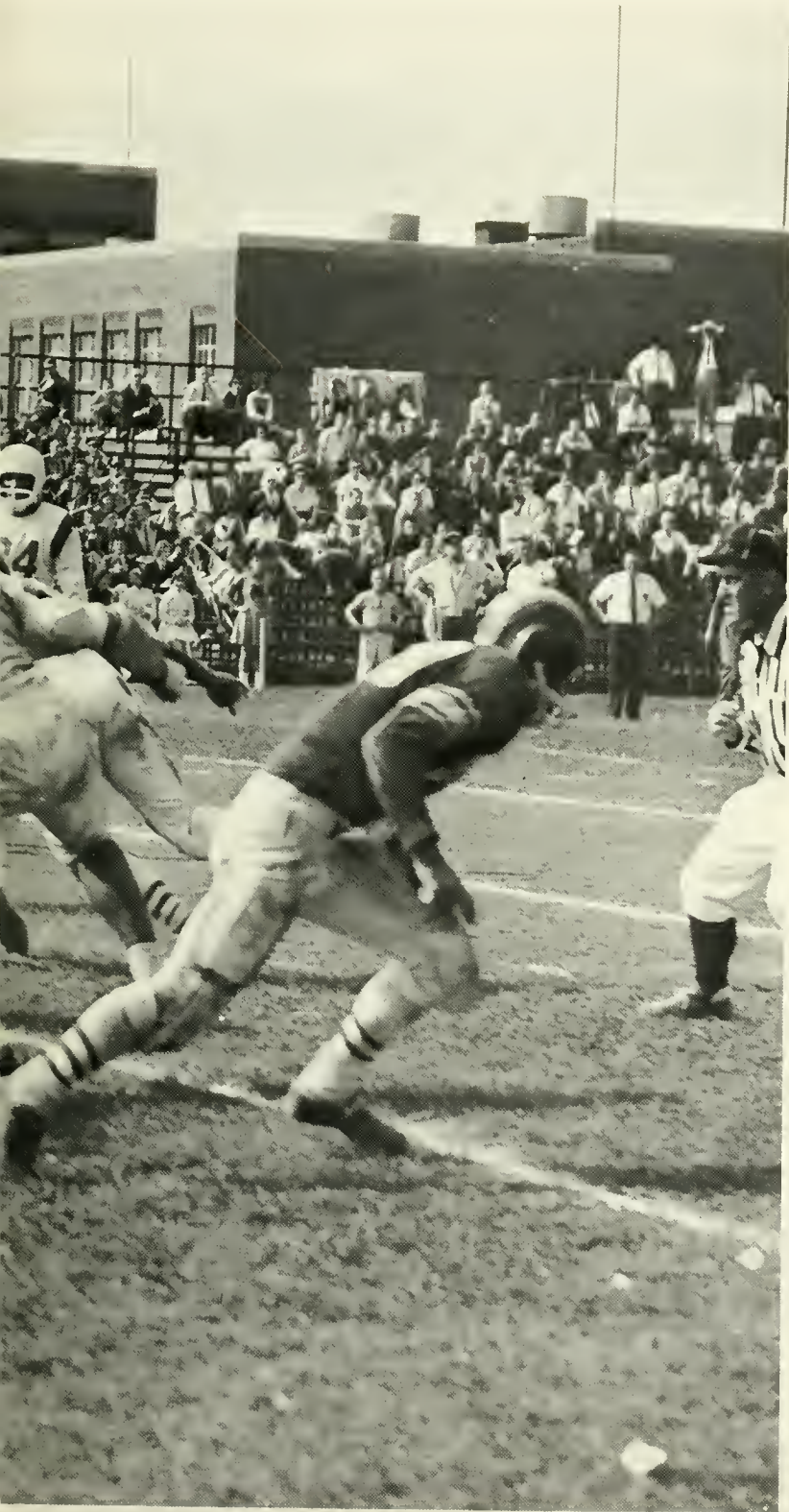

THE LARGE AND



THE SMALL





THE OLD

AND THE NEW





A

D

M

I

N

I

S

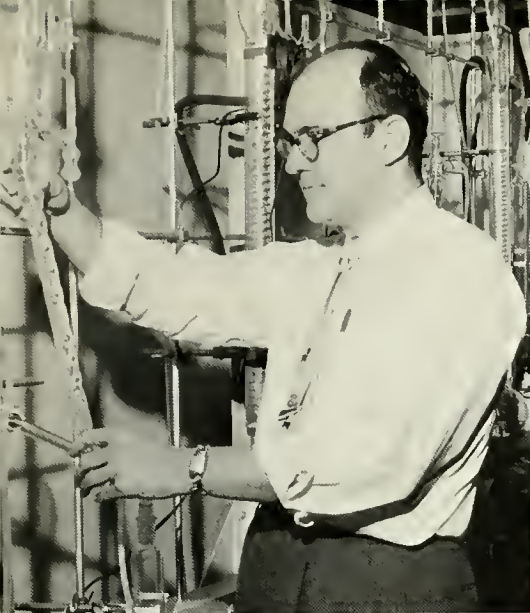

T R A T I O N

President



Dr. Frederic K. Miller, president of the college, handles his leviathan responsibility with dignity and sensitivity to the needs of those he serves.

An alumnus of Lebanon Valley College, the president taught high school upon receiving his master's degree from the University of Pennsylvania in 1931. He became a professor of history at his alma mater, and then was promoted to the office of assistant to President Clyde Lynch. Dr. Miller's inauguration as the twelfth president took place in 1950, the year of Dr. Lynch's death.

During Dr. Miller's administration, the college has known progress in many areas. Campus improvements and high academic standards, along with social and spiritual innovations, have consistently been championed by him. His part in making Lebanon Valley College a worthy training ground for the lives and careers of students has been a large one.

Deans



Carl Y. Ehrhart

Dean of the College
Director of Auxiliary Schools
Chairman, Department of Philosophy and Religion



Martha C. Faust

Dean of Women

George R. Marquette

Dean of Men
Chairman, Department of Health and Physical Education



D. Clark Carmean

Director of Admissions



ADMINISTRATION AND PERSONNEL



BUSINESS OFFICE, SEATED: Irwin R. Schaak, Business Manager; Dorothy Ovecka.
STANDING: Helen Bell, Gloria Featherstone, Mary Hartman, Louise Boyer.

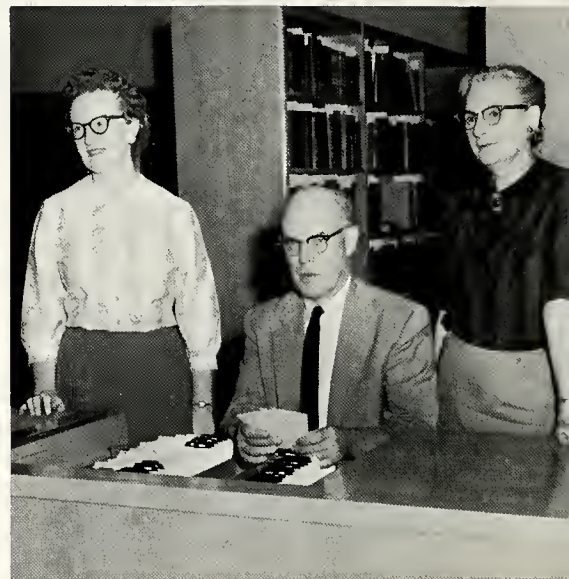

LIBRARY STAFF: Ellen Hoffman; Donald E. Fields, Librarian; Elizabeth Wilson.



REGISTRAR'S OFFICE AND DEPARTMENT SECRETARIES, STANDING: Doris Hower; Barbara Melharn; Marion Starr, Registrar. **SEATED:** Marion Loy, Charlotte Allwein.

Gladys M. Fencil, Administrative Assistant



DEVELOPMENT OFFICE: Lois Wisler; Wayne V. Strasbaugh, Director of Development

PRESIDENT'S AND DEANS' SECRETARIES, SEATED: M. Alma Heilman, Lillian Ditzler. **STANDING:** Jeanette Bender, Naomi Venzke.





DINING HALL: Charlotte Reese; Morgaret Millord, Dietitian.



RESIDENT HEADS: Marie Holl, Lounge Hostess; Mrs. J. E. Alexander; Mrs. O. R. Brooks; Mrs. William Brooks; Absent: Margaret Sullivan.

INFIRMARY: Coral Baxter, Nancy Ford; Absent: Mrs. William Tredick, College Nurse.



MANAGER OF BOOKSTORE: Lillie Struble.



PUBLIC RELATIONS AND ALUMNI OFFICE: Mable Ulrich; Beverly Dohner; Bruce C. Souders, Director of Public Relations; Mrs. Rodney Kreider, Alumni Secretary.



GROUNDS: Frances M. Zarker, housekeeper; Absent: Ralph B. Shanaman, Superintendent of Buildings and Grounds.

DIVISION OF HUMANITIES

The Division of Humanities introduces the student to "man's quest for values." In these departments — art, foreign languages, religion and philosophy, English, and music — the student experiences and ponders the thoughts and expressions that influence the

world culture in which he is immersed. He finds the opportunity to enhance his knowledge of the subject matter in his particular area of study and to attain, too, a wider perspective for understanding the intellectual and aesthetic development of man.

Art

Art instruction at Lebanon Valley College is provided through the current course in beginning painting and the projected course designed to familiarize the student with the history and appreciation of art. While the former features the application of the principles of art, the latter offering will stimulate an appreciative attitude toward art by a study of the major trends of the Western tradition; by attention to the significant artists in painting, sculpture, and architecture; and by emphasis upon the inter-relation of art, music, and literature.

William A. Batchelar,
Art instructor



Foreign Languages

The goal of the Department of Foreign Languages is the student's practical knowledge of the languages he chooses to study. By providing the opportunity for him to investigate foreign literatures, the department enables him to achieve understanding of the cultural patterns of other peoples and appreciation for his ideas that have shaped these peoples and the roles they have played — and are playing — in history. The student specializing in one or more of these languages — French, German, Spanish, Greek, Russian, and Latin — may prepare for a career which requires a thorough language background.



Frances T. Fields, Ruth E. Butler, Sara E. Piel, chairman, Ferenc Schwannauer

Religion and Philosophy

The separate departments of religion and philosophy have been combined, and they are now in their second year of operating as one. This department develops the student's interest in the universal questions about man and his world and provides him with a knowledge of the religious and philosophical context in which man has meditated, philosophized, and worshipped. Orientation of the student to the Christian world-view and heritage, to the dynamism of Christian living, is the concern and goal of the department, which, offers, too, basic professional courses for the student anticipating a church vocation.

James O. Bemserderfer, Perry J. Trautman



D. Martin Foss, New York Visiting Professor, came to Lebanon Valley College to serve, for this school year, as a professor of philosophy under the auspices of the John Hay Whitney Foundation. Teaching humanities and philosophy courses, participating as the central figure of informal "conversations" in the lounge, speaking for student organizations, and counselling with individual students, Dr. Foss has contributed to the realization of the department aims and policies, standards which include the encouragement of the student's capacity to philosophize for himself.

Carl Y. Ehrhart, chairman; Benjamin A. Richards, Martin Foss

English



Theodore D. Keller, Anna D. Faber, Robert H. Newall



Students come into vital contact with the literature of our language and find instruction for writing and speaking effectively through the efforts of the Department of English. Here they encounter courses in language history, public speaking, composition, word study, prose literature, poetry, and drama. All students of the college participate in the humanities course, which is also under the administration of the English Department. They trace man's intellectual trail and the development of his aesthetic and ethical values as recorded in the literature, music, and art of the Western world.

Jesse M. Matlack, George G. Struble, Chairman

Music



SEATED: E. Joan Reeve, Marcio M. Pickwell, Geroldine H. Kurtz. STANDING: Harold Malsh, Reynoldo Rovers, Pierce A. Getz, Alexander Crawford, William D. Fairlamb.

A member of the National Association of Schools of Music, the Lebanon Valley Music Department is widely known for its quality training of future music teachers and music supervisors.

To meet state requirements, this year's freshman class was the first to be exposed to a new curriculum which provides for more extensive education in the liberal arts and sciences in addition to the present

music training program. The degree conferred upon completion of the four year course, however, will remain the same — Bachelor of Science in Music Education.

Throughout the year, music is supplied by students and faculty of the Department for football games, weekly chapel services, May Day, commencement, campus concerts and various social functions.

SEATED: Ruth E. Bender. STANDING: D. Clark Corneon, R. Porter Compbell, James W. Thurmond, Frank W. Stachow, Robert W. Smith, chairman; Thomos A. Lanese.



DIVISION OF SOCIAL SCIENCES

Formal education holds the further attainment of the objectives of society as one of its most important purposes. The social sciences endeavor to support this purpose by building an understanding of the institu-

tions, the goals, desired. Increasing the students' store of information, it is hoped, will improve his ability to choose as wisely as possible from among the various policies proposed to attain these goals.

History and Political Science



The history and political science departments aim to provide the student with background for an objective study of man's activities.

History involves the study of the past development of human societies. Courses are designed to show that major historical events are the results of many smaller ones.

Political Science concerns the function of government and current world affairs. The evolution of governmental structures and current problems is surveyed.

These social sciences, therefore, strive to foster a scientific attitude of careful consideration for all aspects of our increasingly complex world. It is hoped that such an attitude will lead men to responsible citizenship.

Alex J. Fehr, political science; Elizabeth M. Geffen, history; Ralph S. Shay, chairman; John H. Fritz, history.

Sociology

An understanding of the social structure and the social relationships in and through which man functions is the objective which the sociology department of Lebanon Valley College works to achieve. Courses provide preliminary training and knowledge for those preparing to enter social, religious and community work. Institutions such as the family, industry, and schools are observed for their evolution, structure, and effect on men.

Alice M. Brumbough, Sociology



Economics and Business

Economics is that branch of the social sciences which deals with the problems of optimum allocation, full employment and stable growth of a society for maximum human satisfaction. A complex of business exists to aid in attaining these goals.

Through study of past and present economies and practice in accounting and others tools of business the student becomes familiar with both theory and practice. Students preparing for careers in business, government civil service, teaching, or law have time to supplement these courses with electives to attain a general education.

Robert C. Riley, Chairman; C. F. Joseph Tom



Psychology

The Department of Psychology has as its aims a development in the student of an understanding of the bases and role of human behavior and a fostering in him of a corresponding adjustment through application of psychological principles. In pursuit of these aims, the department has recently moved into the north end of the third floor of the administration building, where modern laboratories and equipment are located for efficient study and observation.

The department aims to acquaint not only the psychology major but also the liberal arts student with its field, for such a study will aid in both specific occupations and in the general process of day-to-day living.

Elizabeth Pottieger, Jeon O. Love, Chairmen

DIVISION OF SCIENCE

The search for understanding of the natural laws of the universe goes actively onward in the growing science department of Lebanon Valley College. Modern

facilities are utilized by students and professors to gain insight into the technical and theoretical aspects of the natural sciences.

Biology

The biology department emphasizes the development of an appreciation of man's relation to his universe, the acquisition of those fundamental facts necessary to the proper interpretation of the phenomena manifested by living things, and the laying of a broad foundation for specialization in professional courses concerning biology.

Many potential medical technologists, doctors, nurses, teachers and others utilize the slides, microscopes, greenhouse, field trips, and display case materials provided by the department to gain essential knowledge and experience.

V. Earl Light, Francis H. Wilson, Chairman, O. Pass Bollinger.



Chemistry

Henry B. Hollinger, Robert E. Griswold, James L. Kline, Karl L. Lockwood, chairman.



The vigorous schooling in techniques and principles of modern chemistry which its students receive has helped the chemistry department of Lebanon Valley College to become known for possessing a high degree of excellence.

Students interested in the teaching profession are given an opportunity to study chemistry and the various techniques of teaching science. Students preparing for industrial work, the medical sciences, and advanced study in chemistry are given training which will enable them to become both good scientists and good citizens.

Individual work and scientific thinking is encouraged. A summer program has been set up to give opportunity for extra training. Students working for departmental honors must prepare and defend a thesis based on extensive laboratory investigation of an original problem.

Mathematics

A record enrollment of fifty mathematics majors this year shows the increasing importance of the mathematics department at Lebanon Valley College. Turning out mathematics teachers, actuaries, and aspiring engineers annually, the math department includes in its curriculum classical mathematics courses as well as courses corresponding to more recent developments.

A series of eight evening lectures on modern mathematics by Mr. Robert J. Wagner, assistant professor of mathematics, indicates the extension of the mathematics department out of the classroom. Along the same line, a research contract from the United States Navy has authorized Lebanon Valley's math department for research in statistical aspects of inventory control.

Robert J. Wagner, Barnard H. Bissinger, chairman; Paul F. Henning.



Physics

Increased understanding of the basic laws of nature as they relate to our physical environment and an indication of the possible extent and limitations of our knowledge of the physical world are aims of the Department of Physics.

To attain these goals, recent developments in nuclear and atomic physics, as well as traditional fields of physical phenomena, are emphasized. The relationship of physics to other sciences for industrial and medical advances is stressed and frequently utilized. Mathematics, in particular, is an important tool of the young men and women in the well-equipped physics laboratories and classrooms.

Jacob L. Rhades, chairman; J. Robert O'Dannell, Samuel O. Grimm.



DIVISION OF TEACHER EDUCATION

Prospective teachers at Lebanon Valley College are offered courses designed to meet certification requirements for teaching in the public schools. Courses in methods of teaching, principles of guidance, philosophy of education, and audiovisual techniques are included in the curriculum.

The division attempts to instill in its students a sound knowledge of classroom skills, an understanding of the high academic and ethical principles necessary to a teacher, and an appreciation of the value of the teacher's contribution to society.



Cloyd H. Ebersole, June M. Herr, Gilbert D. McKlveen, chairman.

Elementary Education

The elementary education department is the responsibility of Dr. Cloyd Ebersole, Mrs. June Herr, and Mr. William Botchelor. Elementary education majors are given a background not only in the various subjects taught in primary schools, but in the fundamentals of music, art, and recreation as well.

Through these studies and with the practical experience gained in observing actual classes and in student teaching, Lebanon Valley College sends forth men and women well-prepared to give children a meaningful start in the nation's classrooms.

The Elementary Education Club is affiliated with this department, and affords an opportunity for students who wish to acquire further experience in their field to do so.

Secondary Education

Secondary education courses supplement a future junior or senior high school teacher's knowledge of the subject matter which he will teach. This is accomplished through a student's observation of genuine classroom situations, his study of principles and techniques of teaching, and student teaching.

Dr. Gilbert McKlveen, head of the division of teacher education, supervises those entering secondary education and acts of adviser to the campus Student Pennsylvania State Education Association, an organization to which both secondary and elementary education majors may belong.

Health and Physical Education

Seventy-five percent of American youth may be under-developed physically, but the Men's Physical Education Department is doing its best to correct this situation. Compulsory gym classes for freshmen and sophomore men teach the rules and regulations of various individual and team sports. Sponsoring intramural basketball, volleyball, and softball teams, and elimination tournaments in table tennis, handball, squash, and badminton, the department seeks to keep Valley students strong and fit.

Of equal importance are the physical activities available to all co-eds. An extensive intramural program is conducted throughout the three seasons of our school year. Team competition comes to the fore in varsity hockey and basketball. We have indeed met the demand of our society to value more highly the physical development of its citizens.

Charles E. Paad, Ellis R. McCracken, Betty J. Bowman, Donald M. Grider.





C

L

A



S S E S

SENIOR CLASS OFFICERS

The graduating class of 1961, for four years under the leadership of Roy Badgely, president, has enjoyed many accomplishments at L.V.C. It has done its share of sponsoring social activities and dances, and, too, it has seen many innovations on the Lebanon Valley campus. Positions of importance in major campus or-

ganizations will be vacant upon the class' departure, demonstrating the large part many members play in college functions.

Other officers are vice-president, Les Holstein; secretary, Carol Bronson; and treasurer, Ira Bechtel.

Left to right: Ira Bechtel, *treasurer*; Carol Bronson, *secretary*; Lester Holstein, *vice-president*; Roy Badgely, *president*.



SENIORS

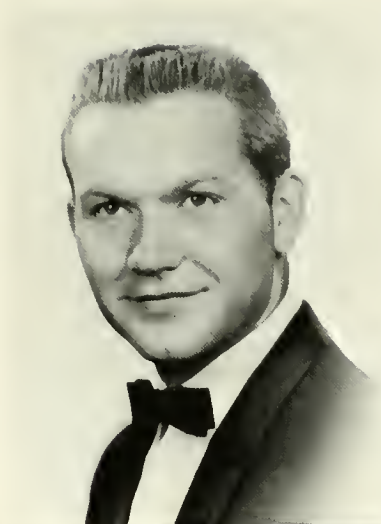

CHARLES LEE ARNETT
B.S. Pre-Medical
Cochran, Pa.



MAY EVANS ARNOLD
B.S. Music Education
Easton, Pa.

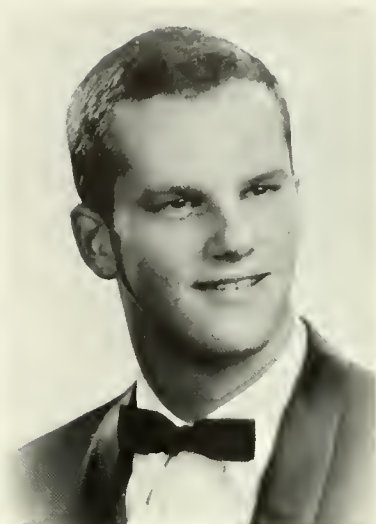

ROY MARTIN BADGLEY
B.A. Economics
Chatham, N.J.



WILLIAM LOWRY BAKER
B.S. Economics
Middletown, Pa.

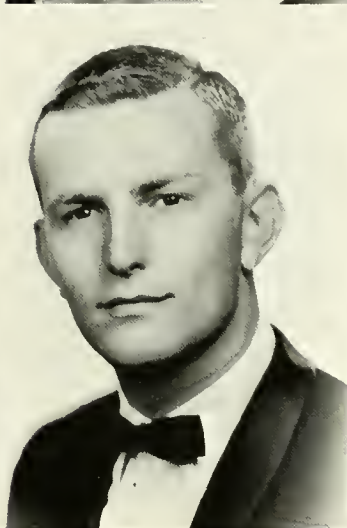

IRA ALBERT BECHTEL, JR.
B.S. Biology
Elizabethville, Pa.

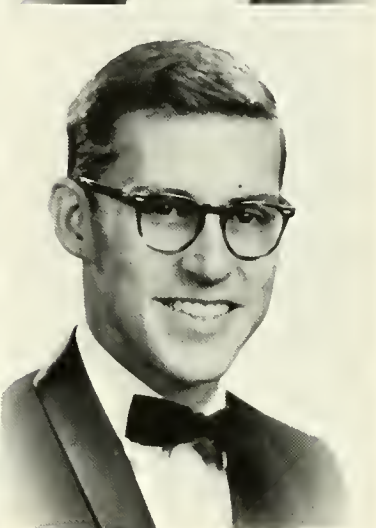

RONALD BRUCE BELL
B.A. History
Lancaster, Pa.

JAMES ORVILLE BEMESDERFER
B.A. Political Science
Annville, Pa.

ELIZABETH C. BLACK
B.S. Elementary Education
Marlton, N.J.

JOHN B. BOWMAN
B.S. Physics
Lebanon, Pa.

JOHN C. BRITCHER
B.A. Philosophy
Shermansdale, Pa.

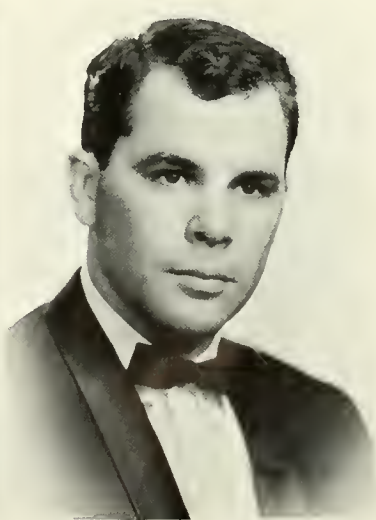
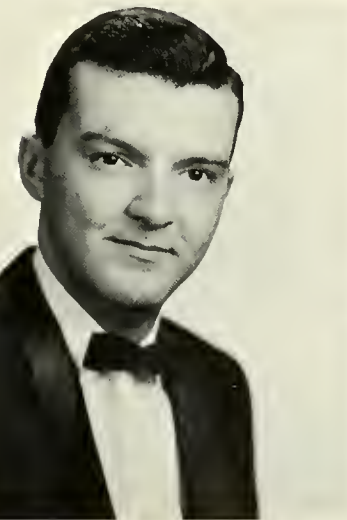
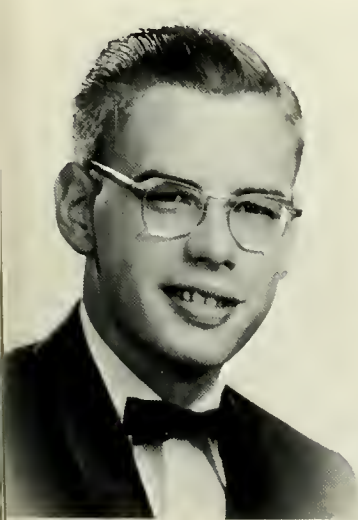

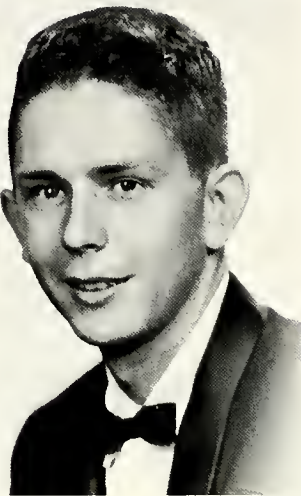
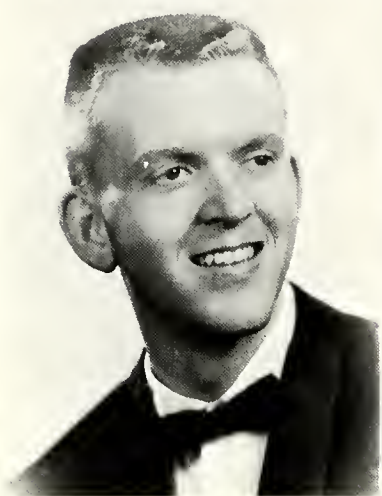
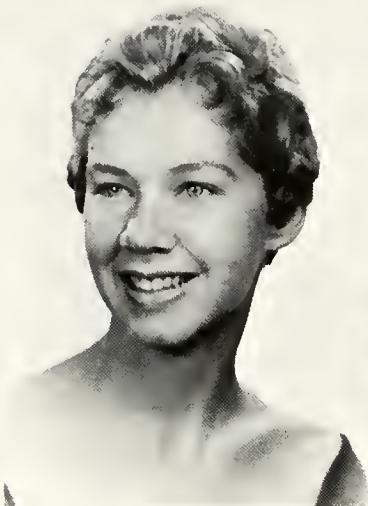
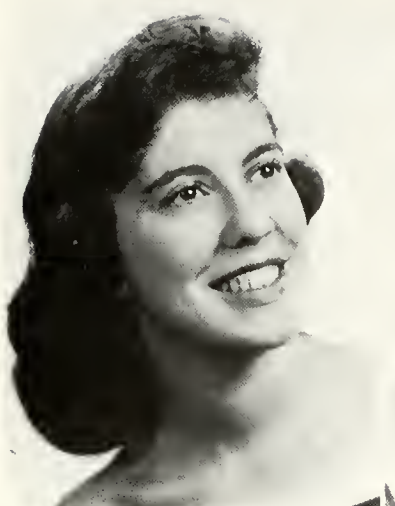

LOIS FLORA MAY BRONG

B.S. Music Education
Allentown, Pa.

CAROL ANN BRONSON

B.A. English
West Redding, Conn.

GEORGE ANDERS BRUBAKER

B.S. Pre-Veterinarian
Palmyra, Pa.

BRUCE W. BUCKWALTER

B.S. Economics
Lancaster, Pa.

MARJORIE ANNE BURCHE

B.A. English
Camp Hill, Pa.

RICHARD WILLIS BURKHOLDER

B.S. Chemistry
Harrisburg, Pa.

JOAN DEDEE CHAPMAN

B.S. Music Education
York, Pa.

DALE MATTHEW CHERNICH

B.A. Psychology
Lebanon, Pa.

GLENN WILLIAM COATES

B.A. History
Steelton, Pa.

JOSEPH CRISTOPHER COEN

B.S. Biology
Reading, Pa.

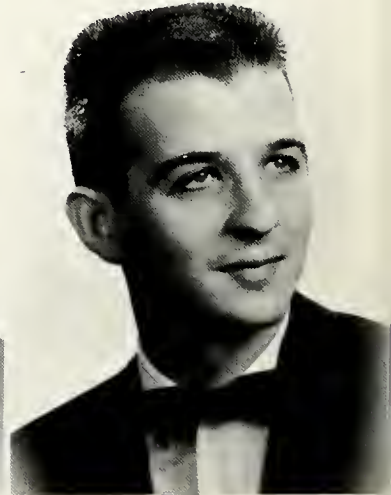
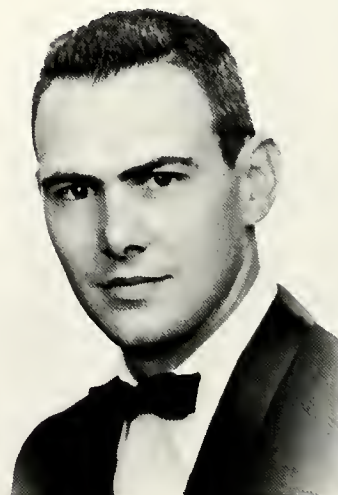
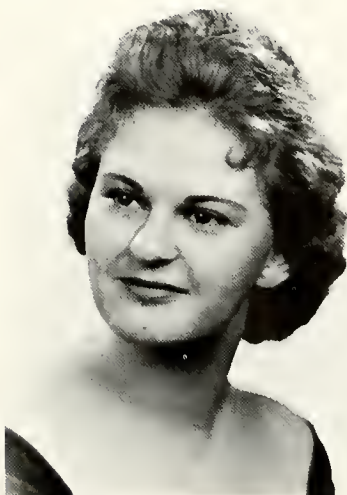

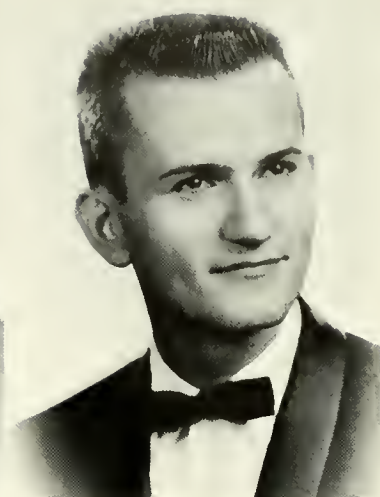
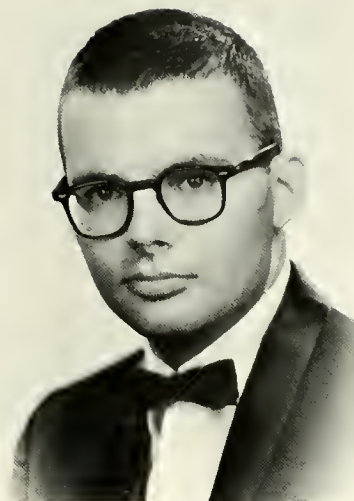
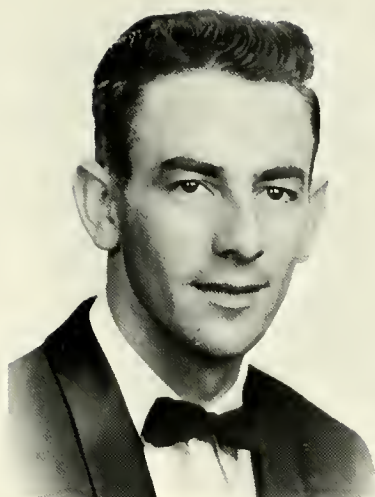

CALVIN HARVEY COLE

B.A. Religion
Shermansdale, Pa.

GARY BRADELY CRAUN

B.A. Political Science
Lebanon, Pa.

SIDNEY BYRON DANFELT

B.A. English
Chambersburg, Pa.

ANNETTA JANE DARKES

B.A. Sociology
Anville, Pa.

MARY FLORENCE DAVIES

B.S. Music Education
Lincoln University, Pa.

JOAN BARBARA DeCONNA

B.S. Elementary Education
Moplewood, N.J.

GARY WAYNE DEHART

B.A. Economics
Hagerstown, Md.

RICHARD DANIEL EICEMAN

B.S. Pre-Dental
Lebanon, Pa.

NANCY MAE FENSTERMACHER

B.S. Music Education
Lancaster, Pa.

PAULINE MAY FITZ

B.S. Elementary Education
Hagerstown, Md.

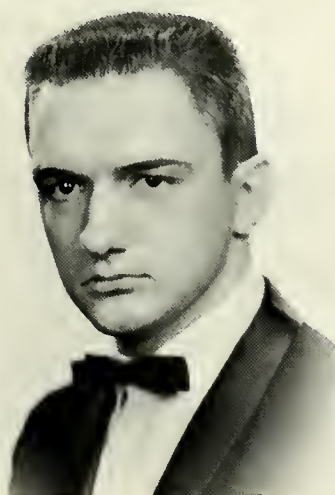
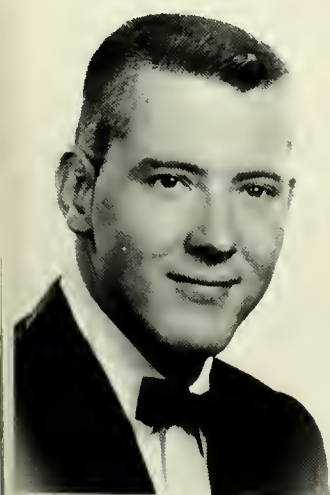

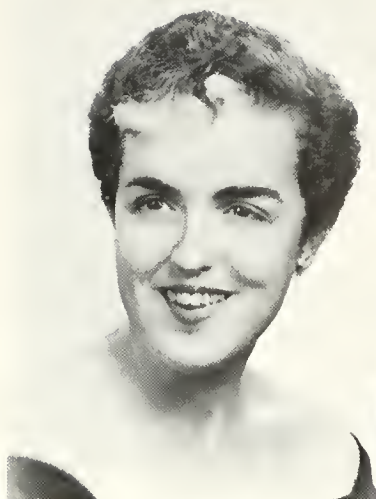

NANCY IRENE FORD

B.S. Nursing
Milton, Del.



RONALD INGOLF FREDRIKSEN

B.S. Music Education
Reading, Pa.

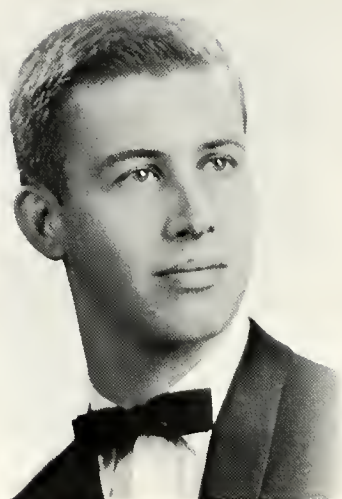

RICHARD NORMAN GARWOOD

B.S. Biology
Bryn Mawr, Pa.

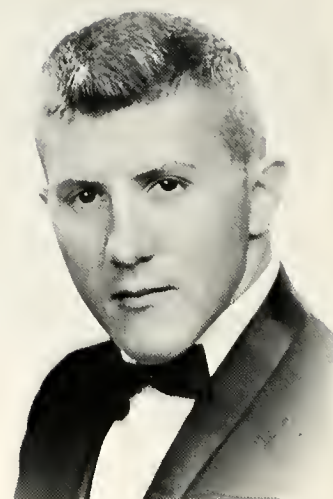

WILLIAM CARL GLASER

B.A. Religion
Greencastle, Pa.

JAMES DUNCAN GRUBER

B.S. Physics
Hershey, Pa.

SARAH ANN HAIGLER

B.S. Chemistry
Hatbara, Pa.

LARRY QUENTIN HALL

B.S. Chemistry
Hummelstown, Pa.

JAN RUTH HAMMERSCHMIDT

B.S. Music Education
Telford, Pa.

GEORGE HENRY HARMAN

B.S. Chemistry
Harrisburg, Pa.

AMELIA LOUISE HARTMAN

B.A. English
Port Royal, Pa.

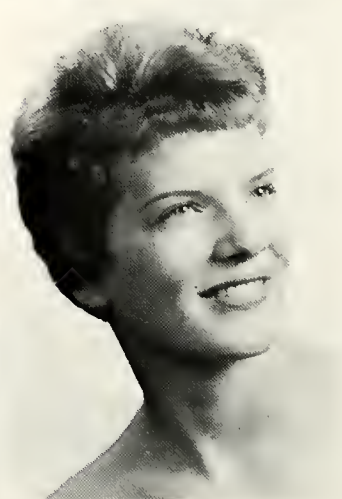
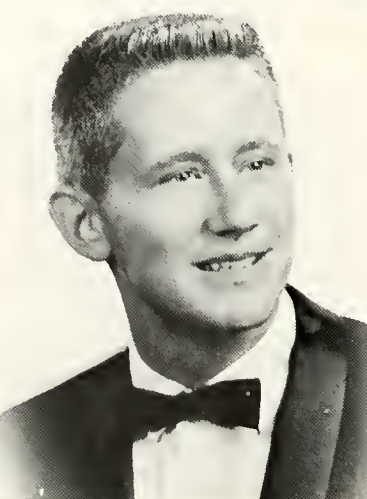
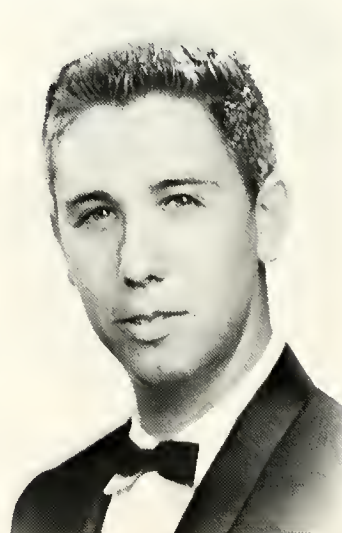
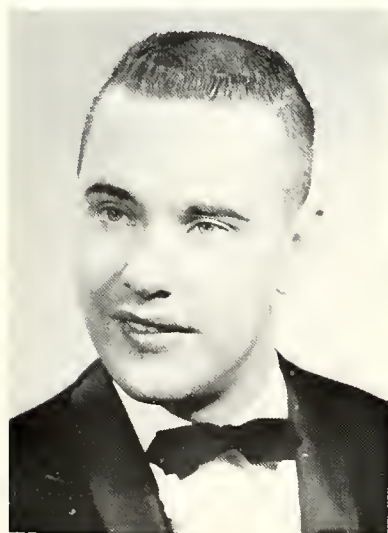

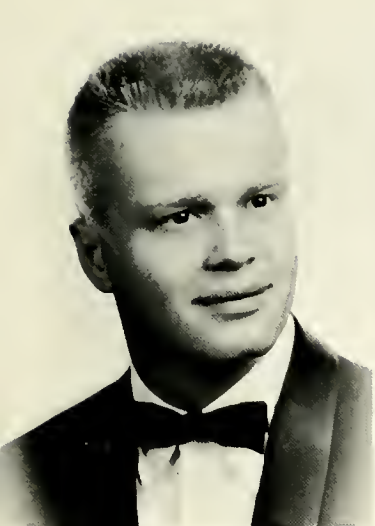

WILLIAM BRUCE HAWK

B.A. Economics
Harrisburg, Pa.

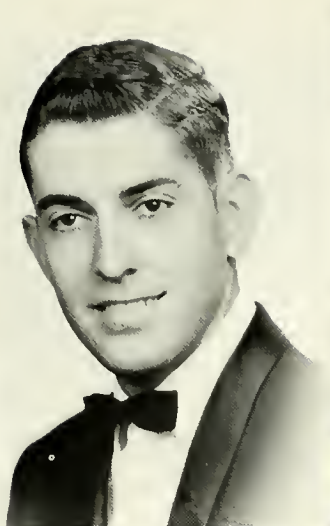

KENNETH CHALMERS HAYS

B.S. Music Education
Chambersburg, Pa.

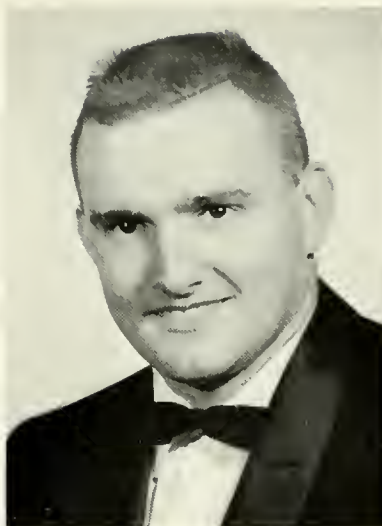

JAMES HEALY

A.B. Psychology
Lebanon, Pa.



STERLING ELMER HOFFMAN

B.A. English
Anville, Pa.

AMOS GRAHAM HOLLINGER

B.S. Physics
Frant Royal, Va.

LESTER SAMUEL HOLSTEIN

B.A. Psychology
Palmyra, Pa.

JOHN MICHAEL HOMAN

B.S. Music Education
Terre Hill, Pa.

MELVIN JACOB HORST

B.S. Pre-Medical
Anville, Pa.

ROBERT MORTON HURST

B.A. History
Anville, Pa.

CARL JOSEPH JARBOE

B.S. Chemistry
Lebanon, Pa.

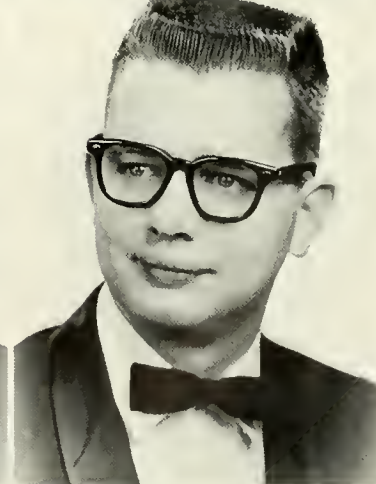
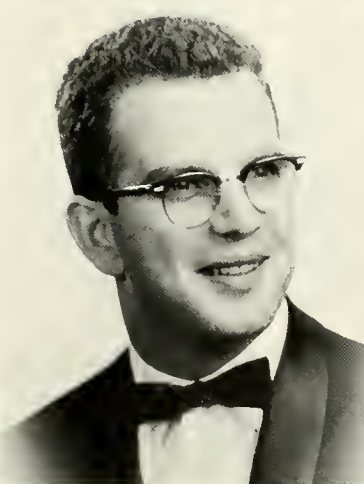
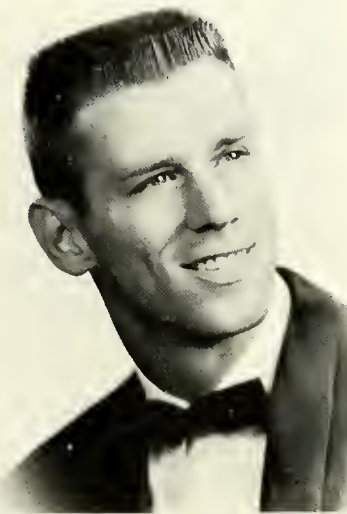

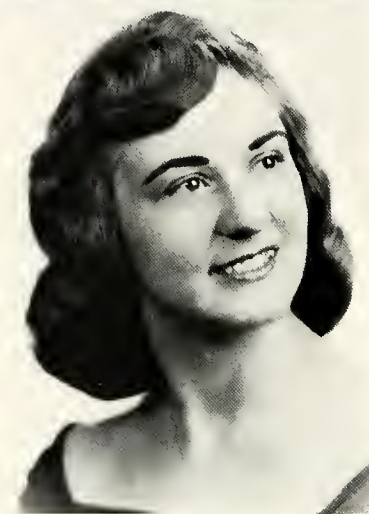
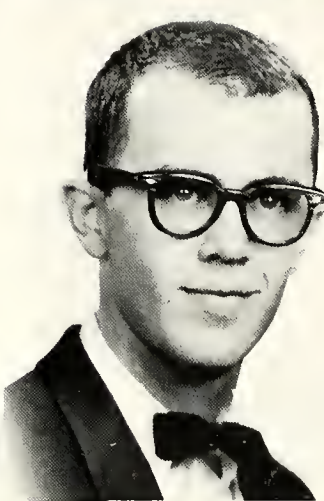
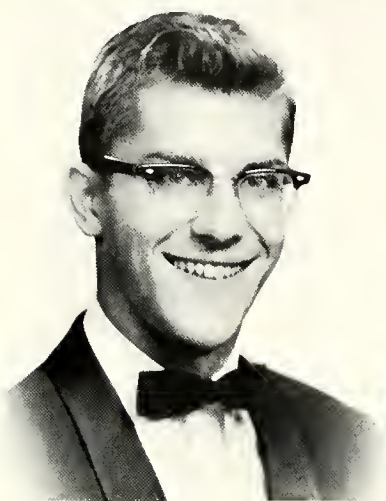
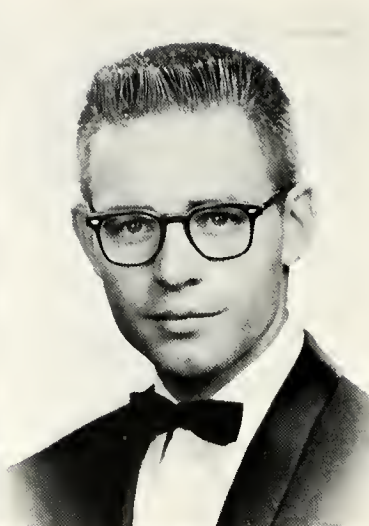
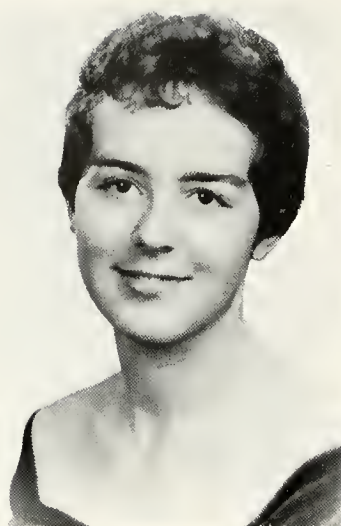
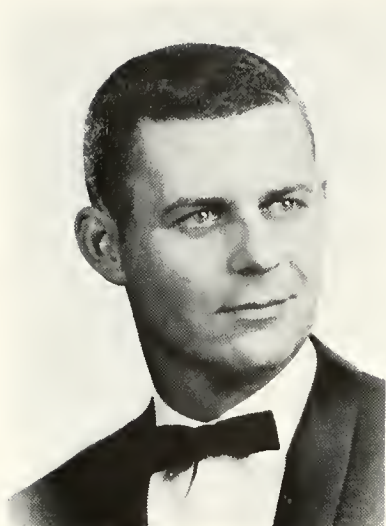

STANLEY JOHN KACZOROWSKI
B.A. Political Science
Elizabeth, N.J.

BARBARA ANN KARLHEIM
B.S. Pre-Medical
Harrisburg, Pa.

BUHRMAN GEORGE KEIM
B.S. Chemistry
Lebanon, Pa.

BARRY L. KEINARD
B.A. Psychology
Reading, Pa.

ROBERT WILLIAM KILMOYER
B.S. Mathematics
Lebanon, Pa.

ROSALYN ROCHELLE KNAPP
B.S. Music Education
Lebanon, Pa.

LINDA ELLEN KOERPER
B.S. Music Education
Cressana, Pa.

ALFRED JOHN KREISER
B.S. Biology
Ona, Pa.

JUDITH ANN KRESSLER
B.S. Elementary Education
Easton, Pa.

SHIRLEY ANN LANDIS
B.S. Music Education
Pottstown, Pa.

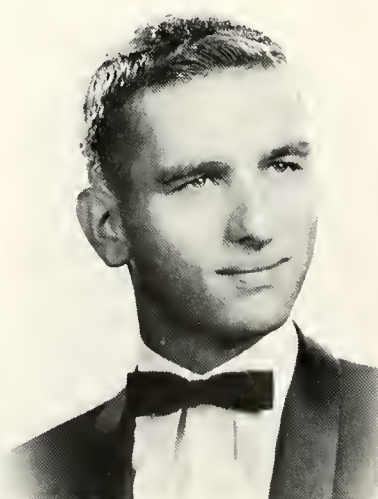
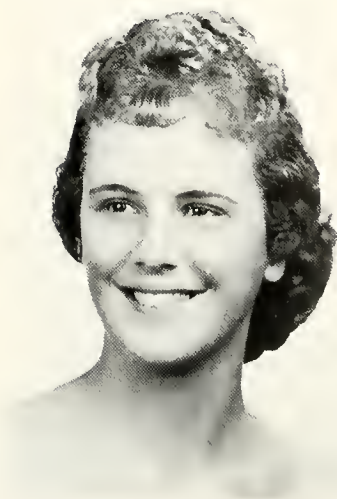

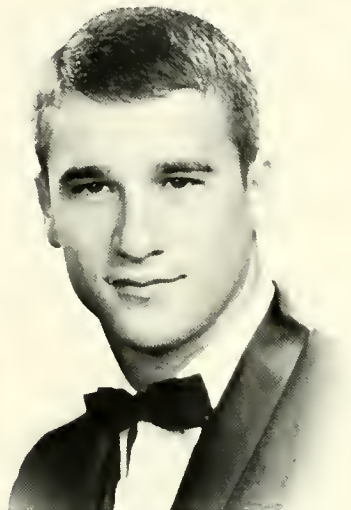
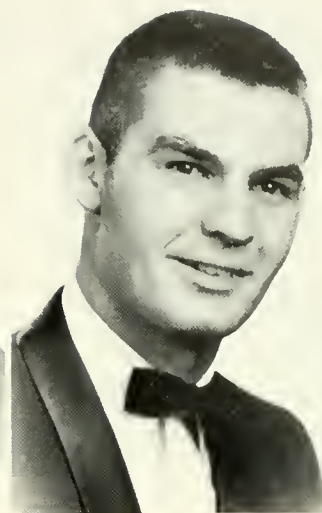
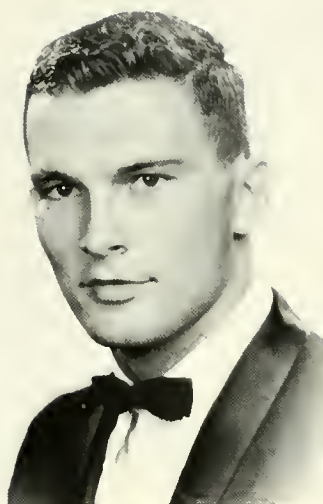

JANE LEVINE

B.S. Elementary Education
Closter, N.J.

PAUL LONGREEN

B.S. Chemistry
Grantville, Pa.

CHARLES LOWERS

B.A. Economics
Freeport, Po.

DAVID MAGNELLI

B.S. Chemistry
Steelton, Pa.

VERNARD MAGNUSON

B.A. Economics
Harrisburg, Pa.

MARY ANN MAGUIRE

B.A. English
Harrisburg, Po.

JACK MARKERT

B.S. Music Education
Lititz, Pa.

SALLY ANN MARMAZA

B.S. Biology
Harrisburg, Pa.

MARY LOUISE METZGER

B.S. Music Education
Lancaster, Pa.

ROBERT BOYER MEYER

B.S. Music Education
Harrisburg, Pa.

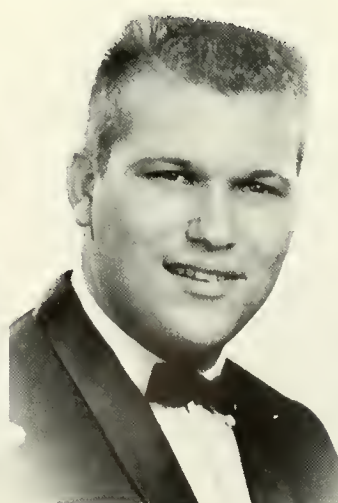
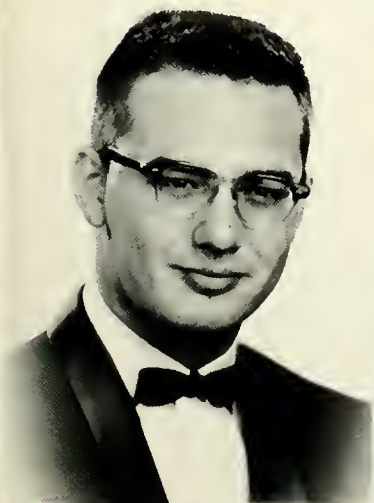

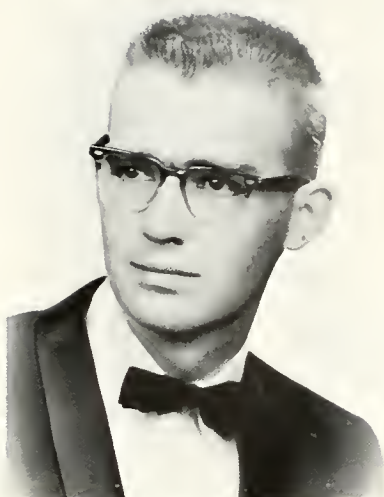

ROGER WALKER MICHAEL

B.S. Chemistry
Stewartstown, Pa.

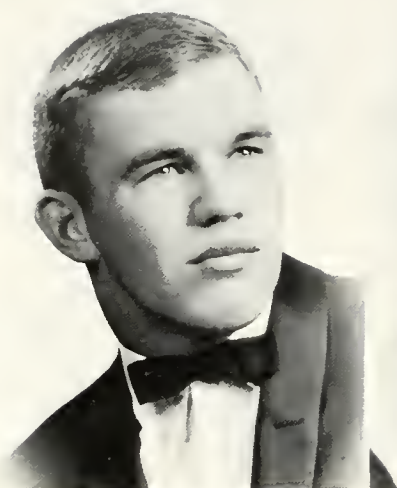

DAVID ROSWELL MILLER

B.S. Chemistry
Annville, Pa.



JACQUELINE LOUISE MILLER

B.S. Music Education
Chambersburg, Pa.



NOLAN EUGENE MILLER

B.S. Music Education
Hamburg, Pa.

FRANK ROY MONTGOMERY

B.A. Economics
Media, Pa.

L. ADELE MOSS

B.S. Elementary Education
Old Tappan, N.J.

JOAN IRIS MUMPER

B.S. Music Education
Harrisburg, Pa.

DONALD ELWOOD MURRAY

B.S. Mathematics
Harrisburg, Pa.

JOAN ELIZABETH MYERS

B.S. Elementary Education
Ardmore, Pa.

WINNIE HAZEL NEAL

B.S. Elementary Education
North Bergen, N.J.

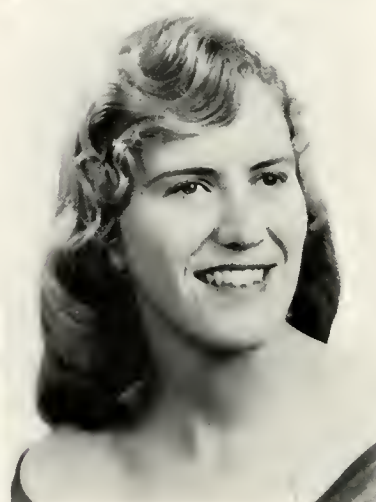
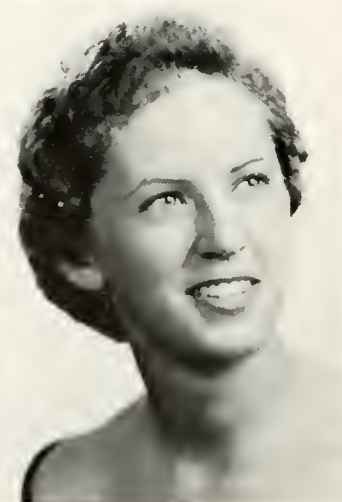
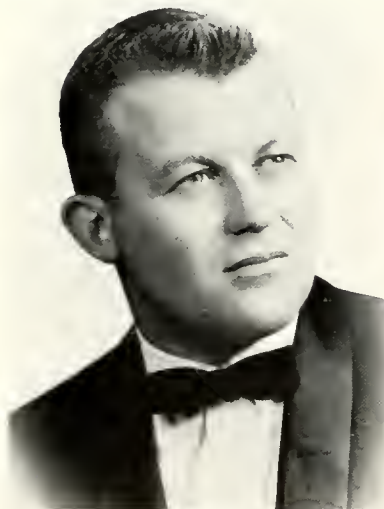



FRED LeROY NEISWENDER
B.A. History
Palmyra, Pa.



H. WILLIAM NIXON
B.S. Music Education
Hershey, Pa.



KATHLEEN JANICE PATTERSON
B.S. Elementary Education
Bergenfield, N.J.



MARCIA VIRGINIA PAULLIN
B.S. Elementary Education
Bridgeton, N.J.

KENNETH LEE PEIFFER
B.A. English
Palmyra, Pa.

MARJORIE ANN PETERS
B.S. Music Education
Blaamfield, N.J.

LARRY MARTIN PLYMIRE
B.A. Pre-Theological
Yark, Pa.

DAVID GARY POFF
B.S. Music Education
Leacock, Pa.

LYNN BRILL RAYER
B.A. Economics
Columbia, Pa.

JAMES THOMAS REILLY
A.B. Political Science
Lebanon, Pa.



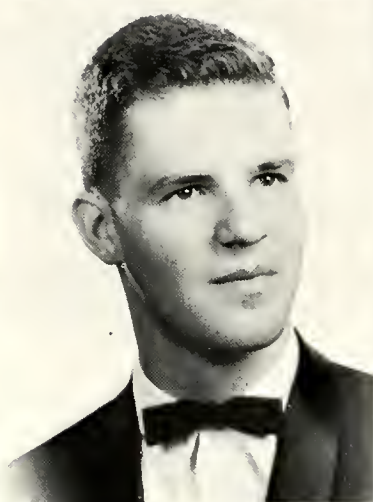
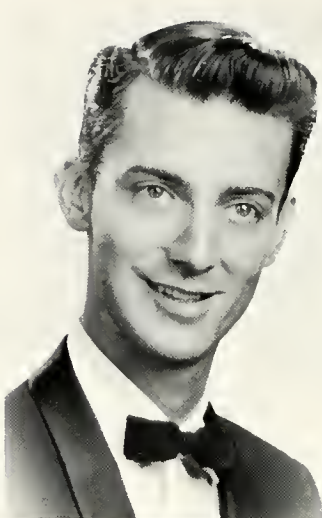
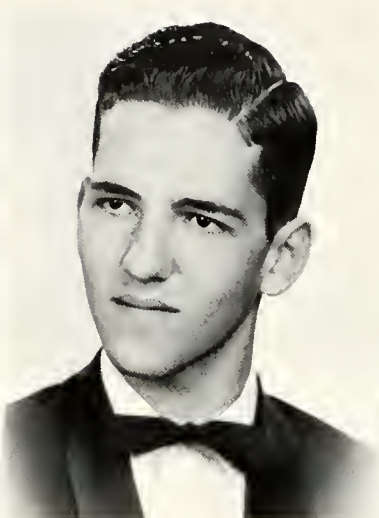
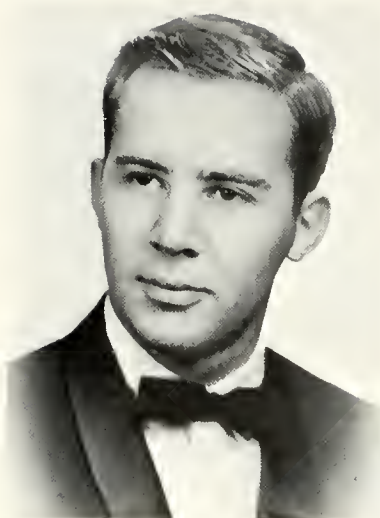

WILLIAM FERRAR RENZULLI
B.S. Pre-Medical
Landisville, N.J.

PETER H. RIDDLE
B.S. Music Education
Oceanport, N.J.

WILLIAM DAVID RIGLER
B.A. Political Science
Waadbury, N.J.

LOIS ELAINE SHOLLEY
B.A. Sociology
Lebanon, Pa.

SAMUEL J. SHUBROOKS
B.S. Pre-Medical
Willow Grove, Pa.

ALBERT PIERRE SILLDORFF
A.B. Political Science
Lebanon, Pa.

GEORGE WILLIAM SMITH
B.S. Pre-Medical
Lemoyne, Pa.

JACQUE A. SMITH
B.A. History
Ephrata, Pa.

KARL RICHARD SMITH
B.S. Music Education
Hummelstown, Pa.

WALTER LAKE SMITH
B.S. Music Education
Pleasantville, N.J.

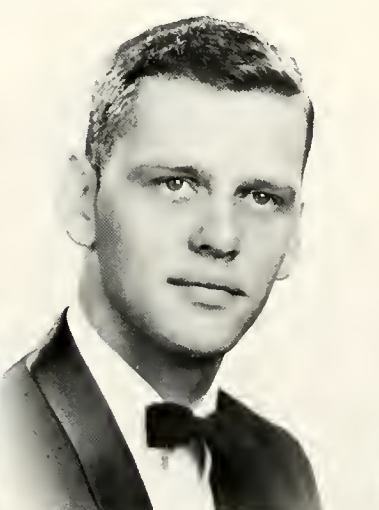

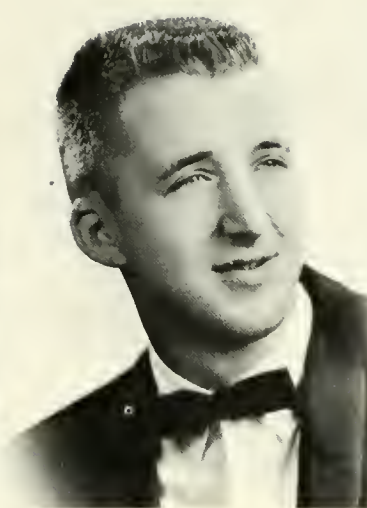
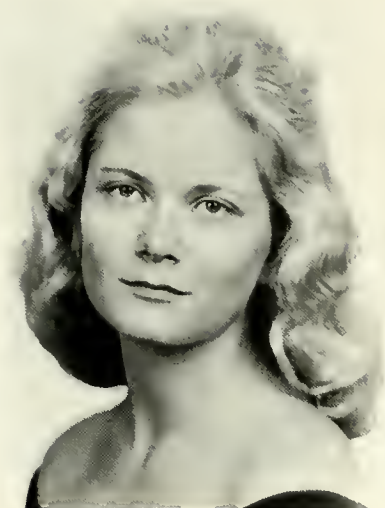

BARBARA ELAINE STORAKER
B.S. Elementary Education
Brooklyn, N.Y.

BRUCE ALLEN STRAUSS
B.A. Economics
Myerstown, Pa.

EILEEN JOANNE SWEIGART
B.S. Elementary Education
Denver, Pa.

MARY JANE R. SYPULA
B.S. Pre-Medical
Yark, Pa.

SHEILA TAYNTON
B.A. Sociology
Falls Church, Va.

CHARLES JOHN TOBIAS
B.S. Music Education
Hamburg, Pa.

ALONZO RICHARDO TRUJILLO
B.A. Philosophy
Santo Fe, N. Mex.

HARRIET ETHEL UMHOLTZ
B.S. Elementary Education
Gratz, Pa.

HARRY WALTER VANDERBACH
B.A. Pre-Law
Guttenberg, N.J.

FORREST ROBERT VOGAL
B.A. Economics
Annville, Pa.



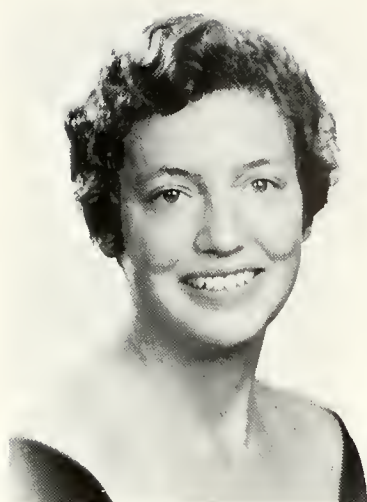

ELAINE JANE WALTER

B.S. Biology
Easton, Pa.



FAYE LoRUE WEIK

B.S. Music Education
Denver, Pa.

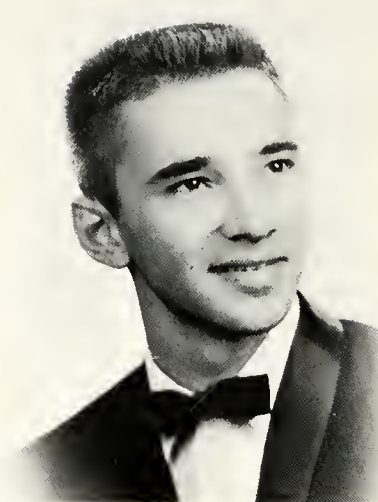

DEAN GEHRED WETZEL

B.S. Biology
Pitman, Pa.

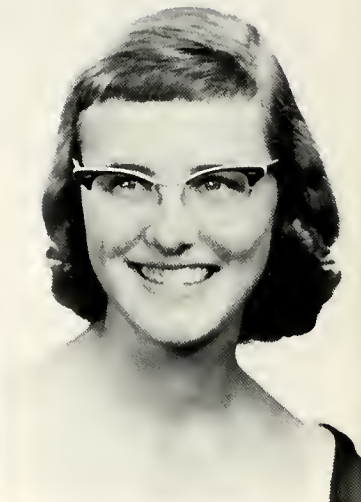

MIRIAM FOREMAN WIKER

B.S. Elementary Education
Harrisburg, Pa.

DONALD T. WINTER

B.A. History
N. Babylon, L.I., N.J.

KEITH BURNELL WISE

B.A. Philosophy
Kinzer, Pa.

STEPHEN LUECKE WISLER

B.A. Psychology
Columbia, Pa.

SONIA HELEN WITTE

B.S. Elementary Education
Columbio, Pa.

VICKY VIRGINIA WORK

B.S. Elementary Education
Rushland, Pa.

CAROL ELIZABETH YODER

B.S. Elementary Education
Schuylkill Haven, Pa.

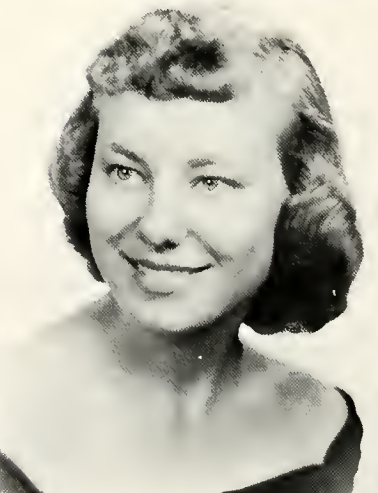
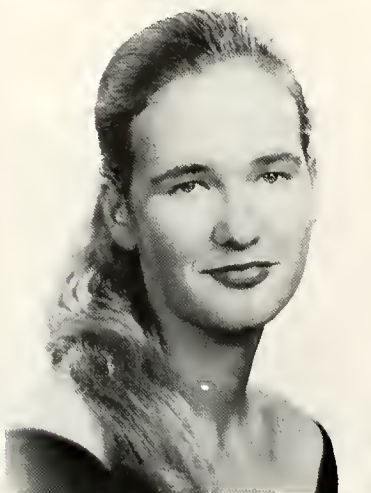
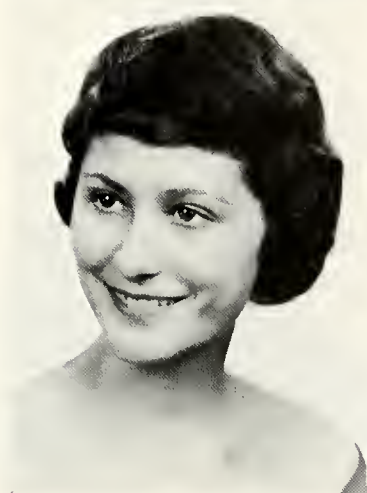
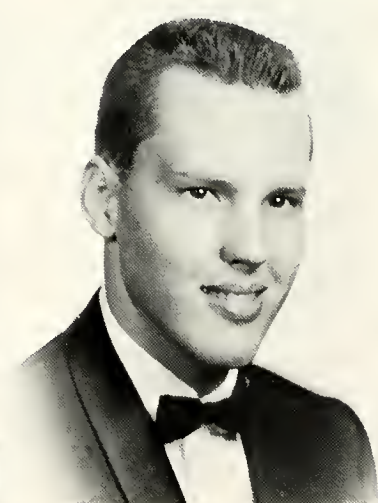
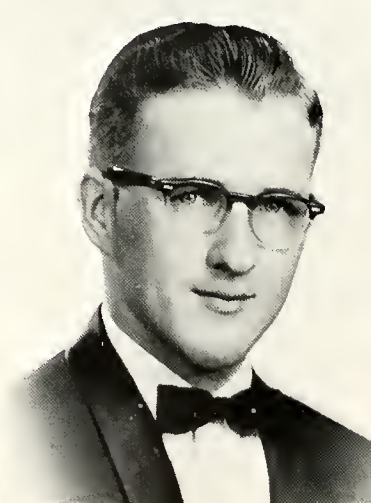
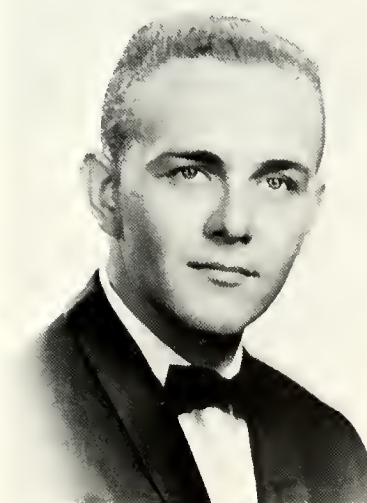



MARY A. GREBE
B.S. Nursing
Lebanon, Pa.



JANICE NOLL
B.S. Nursing
Fleetwood, Pa.

Seniors Not Pictured

ELMER WILLIAM FABER
A.B. Sociology
Annville, Pa.

DONNA JEANNE GRUN
B.S. Elementary Education
Annville, Pa.

JOHN PHILIP HAMM
A.B. Psychology
Mt. Wolf, Pa.

ROBERT DANIEL HARNETT, JR.
A.B. Political Science
Annville, Pa.

WILLIAM HUGH HOLLIS
B.S. Chemistry
Lebanon, Pa.

RENA MAE LAWRENCE
B.S. Nursing
Lebanon, Pa.

PAUL WILLIAM LINDEMUTH
A.B. Biology
Cleona, Pa.

BEVERLY FREASE MOYER
B.S. Elementary Education
Annville, Pa.

MARY ELLEN MURPHEY
B.S. Elementary Education
Lebanon, Pa.

KATHRYN K. ROYER
B.S. Elementary Education
Richland, Pa.

CHARLES WINFIELD SHARMAN
B.S. Music Education
Sinking Spring, Pa.

STANLEY EDWARD SMITH
B.S. Elementary Education
Lebanon, Pa.

Phi Alpha Epsilon



SEATED: A. Moss. STANDING: R. Bell, S. Shubrooks, G. Smith.

Phi Alpha Epsilon is an honorary society for students who have achieved a grade-point average of 3.300 or better for a period of at least five semesters.

The group, which adopted as its name the Greek

initial letters of the phrase, "Love of Learning the Finder of Truth," was established in 1935. Members are elected by the faculty in the spring of each year, and are formally inducted at a banquet held in their honor.

Who's Who

"Who's Who in American Universities and Colleges," the directory of distinguished American students, annually honors eleven — fourteen seniors who, after being recommended by the faculty, are approved by the "Who's Who" organization.

Students awarded this distinction are listed in the publication for the year in which they are elected. They receive free placement service offered by the organization, and they are entitled to wear the official

"Who's Who" key.

The number of students admitted depends upon the enrollment of the college and the qualifications of the recommended seniors. This enables the group to be small and select, yet including a cross-section of outstanding students from all departments.

This year fourteen seniors, the maximum quota for LVC, were recognized in this way.

SITTING: K. Patterson, M. Paulin, S. Toynton, A. Hartman, M. Burche. STANDING: G. Smith, R. Bell, C. Arnett, P. Riddle, L. Holstein, B. Buckwalter, W. Nixon, S. Shubrooks, Absent: Barry Keinard.



JUNIOR CLASS OFFICERS



Left to right: George Hiltner, **president**; Gloria Fitzkee, **secretary**. Don Drumheller, **treasurer**; Carl Rife, **vice-president**.

The Class of 1962 has contributed much to the campus in the way of leadership in both academic and social organizations. The class has sponsored a number of social events such as sock hops, dances and hayrides, and was in charge of the 1961 Junior

Prom arrangements.

Present officers are George Hiltner, president; Carl Rife, vice-president; Gloria Fitzkee, secretary, and Donald Drumheller, treasurer. Representing the class on the Student Faculty Council is Carol Smith.

JUNIORS

Class of 1962

For further information concerning Junior Students consult the Junior Directory on pages 160 to 163.



JOHN E. ADAMS
Chemistry
Closter, N.J. B.S.



DONALD E. BACASTOW
Economics
Hummelstown, Pa. B.S.

ROWLAND WAYNE BARNES
Economics
Lebanon, Pa. B.S.

RUTH ANN BARRY
Pre-Nursing
Quincy, Pa. B.S. in Nurs.

CAROL RUSSELL BAXTER
Nursing
Aldon, Pa. B.S. in Nurs.



GLORIA ANN BECHTEL
Music Education
Barto, Pa. B.S.



SHELVEY J. BIXEL
Elementary Education
Dillsburg, Pa. B.S.



RICHARD NELSON BLAIR
Economics
Penbrook, Pa. B.S.





"Gee, I'm sorry. I didn't think that the whale waste basket would catch on fire."

ROBERT BOLLINGER
Political Science
Annville, Pa.

MARY BOLLMAN
A.B. Elementary Education
Sinking Spring, Pa.

KARL WILBUR BORDNER
B.S. Economics
Palmyra, Pa.

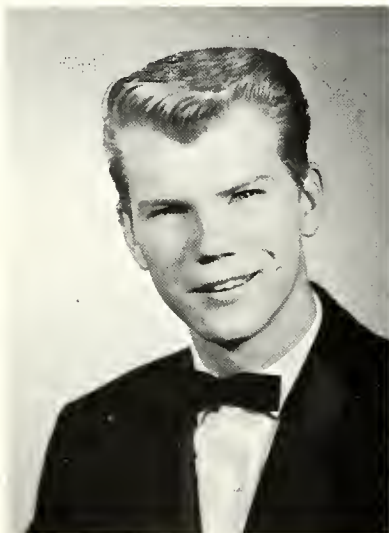

ARTHUR F. BOWMAN
Chemistry
Hapeland, Pa.

EMILY JANE BOWMAN
B.S. in Chemistry
Music Education
Plainfield, N.J.

THOMAS BRANDT
B.S. Physics
Annville, Pa.





DONNA RAE BRESSLER
English
Selinsgrave, Pa. A.B.

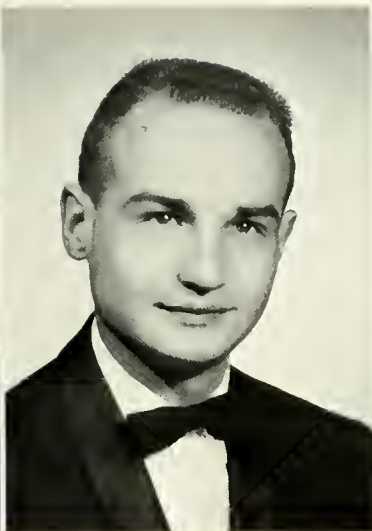

LOWELL B. BROGAN
Economics
Sheridan, Pa. B.S.



BRENDA B. BROWN
Mathematics
Bergenfield, N.J. A.B.

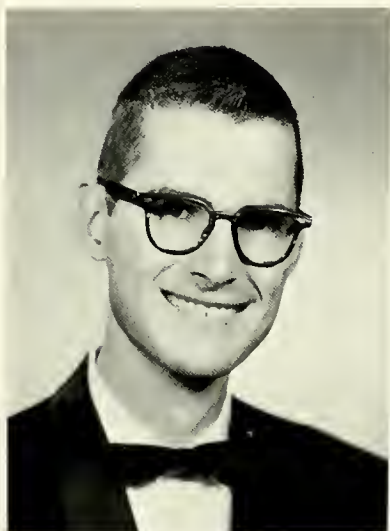

MICHAEL MATHISON BROWN
Biology
Palmyra, Pa. B.S.



SYLVIA Z. BUCHER
Music Education
Lansdale, Pa. B.S.



JUDITH G. BUCK
Mathematics
Samerville, N.J. A.B.

KAYE CASSEL
Biology
Telford, Pa. A.B.

LARRY FOSTER CISNEY
History
McConnellsburg, Pa. A.B.

LETITIA E. CRISPEN
Nursing
Annville, Pa. B.S. in Nursing

GARY H. CRONRATH
Economics
Watsantawn, Pa. B.S.





DAVID CZIRR
Chemistry B.S. in Chem.
Kresskill, N.J.

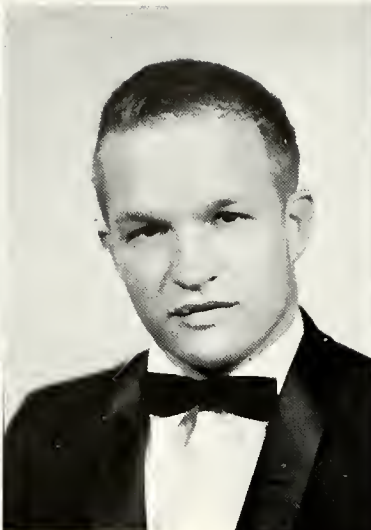

STANLEY M. DANIELS
Economics B.S.
Palmyra, Pa.

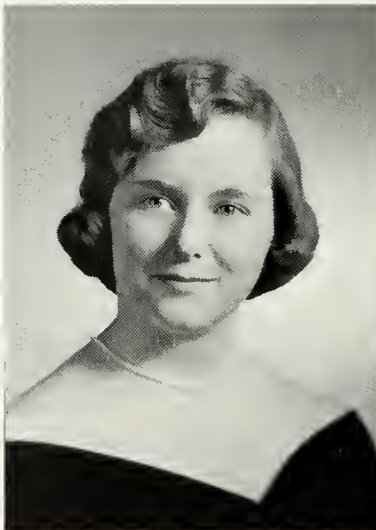

PATRICIA LOUISE DAVIS
Music Education B.S.
Salem, N.J.



WOODROW S. DELLINGER, JR.
Chemistry B.S.
Red Lion, Pa.

TERRY AUSTIN DeWALD
Music Education B.S.
Schuylkill Haven, Pa.

SYLVIA ANN DILLMAN
Elementary Education B.S.
Janestown, Pa.

HAROLD DOM
Psychology A.B.
Staystown, Pa.



THOMAS LEE DONLEY
History A.B.
Lebanon, Pa.



JAMES R. DRESSEL
Mathematics B.S.
Lebanon, Pa.

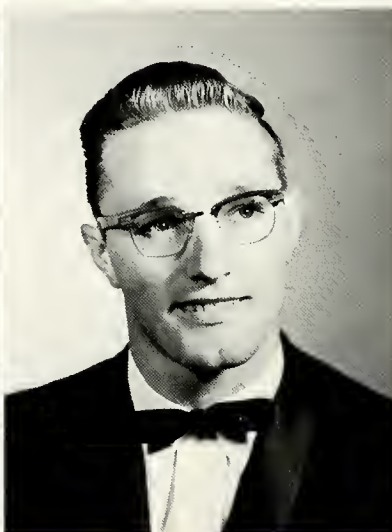

DONALD R. DRUMHELLER
Philosophy A.B.
Schuylkill Haven, Pa.

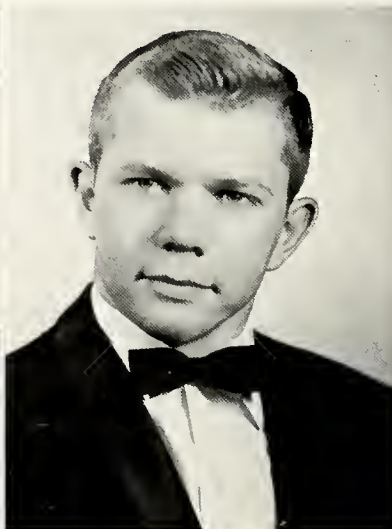
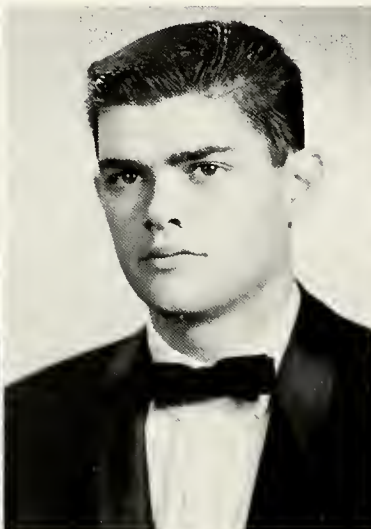
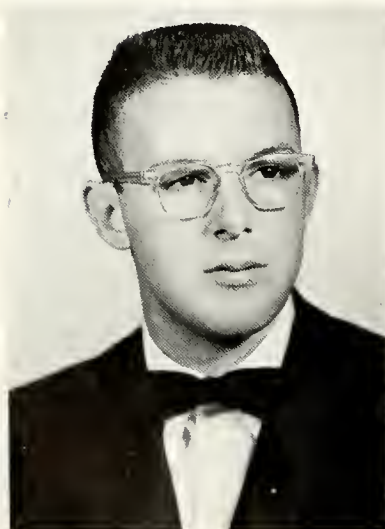

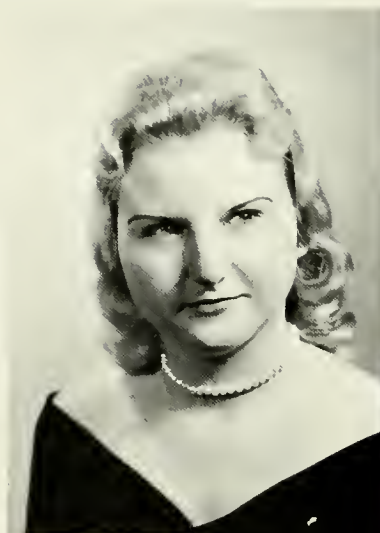

ROBERTA ANN DUDAS
Biology B.S. in Med. Tech.
Lake City, Pa.



RALPH NORMAN EARP, JR.
Greek-Religion
Indiantown Gap, Pa.



GABRIELLE A. ECKENROTH
A.B. Physics B.S.
Annville, Pa.

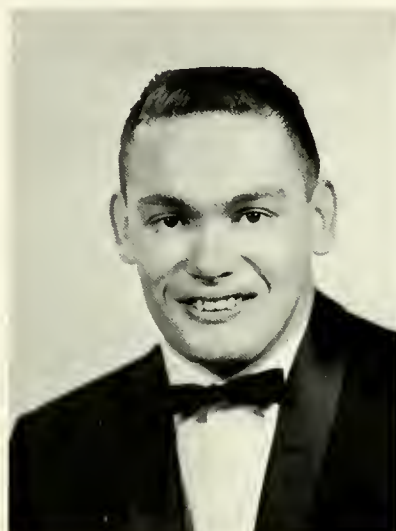

GERALD H. EDNIS
Chemistry
Lebanon, Pa.

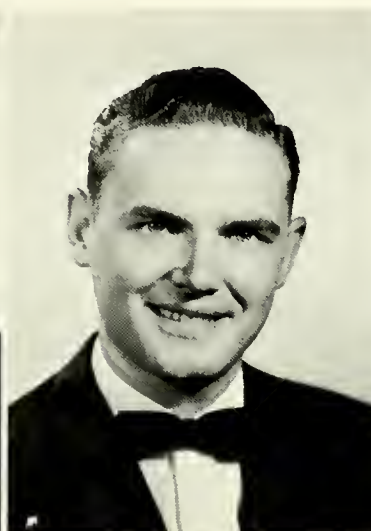

KENNETH R. FEATHER
B.S. Chemistry B.S. in Chem.
Lebanon, Pa.



NANCY CAROLYN FELSBURG
Music Education
Pennsauken N.J.

Have cards; won't study!





LINDA CAROL FELTY
Elementary Education
Lebanon, Pa.



HIRAM EARL FITZGERALD
Psychology
Columbia, Pa.



GLORIA ANN FITZKEE
Elementary Education
York, Pa.



BONNIE JEAN FIX
Music Education
Yoe, Pa.

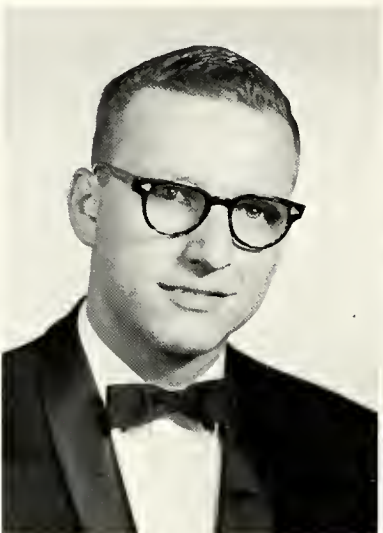

DEAN A. FLINCHBAUGH
Industrial Chemistry
Dallastown, Pa.



ARTHUR FORSTATER
English
Philadelphia, Pa.

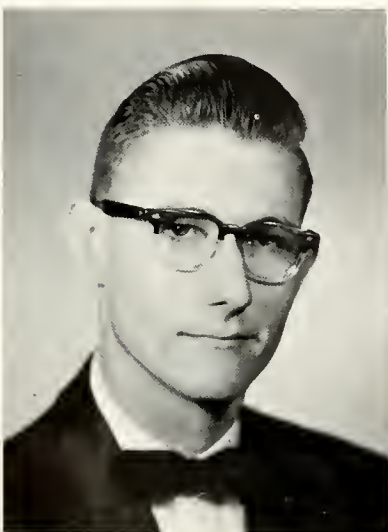

DAVID H. FORTNA
Biology
Palmyra, Pa.

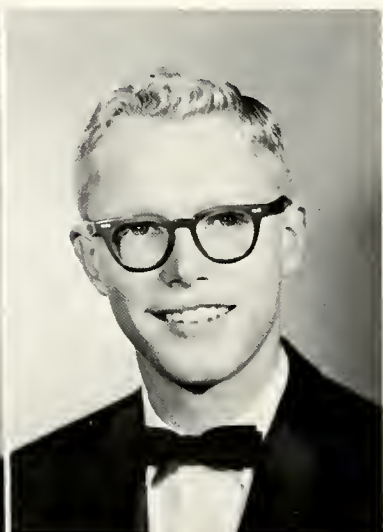

HARRY FREDERICK
Music Education
Annville, Pa.



JOANNE R. FREED
Elementary Education
Liverpool, Pa.

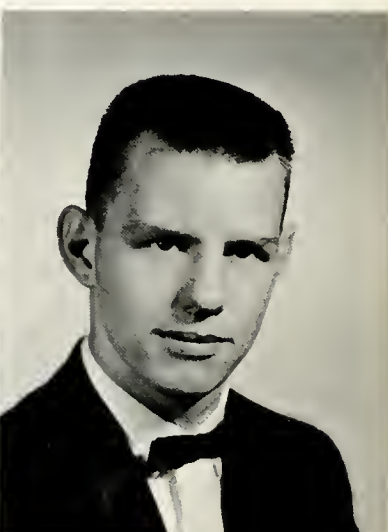

R. MICHAEL GEPHART
Biology
Carlisle, Pa.



"Oh-h-h-h-h"

FRANKLIN ROOSEVELT GINGRICH
Religion
Campbelltown, Pa.

A.B.

JOAN OLIVIA GLUYAS
Elementary Education
Collingswood, N.J.

B.S.

LARRY LEE GODSHALL
History
Ephrata, Pa.

A.B.



SUZANNE K. GRACE
Music Education
Anville, Pa.

B.S.

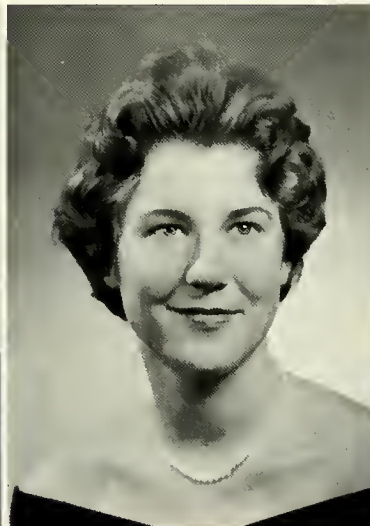

FRANCIS D. GROVE
Chemistry
Felton, Pa.

B.S.



ROBERT L. HABIG
Chemistry
Middletown, Pa.

B.S.

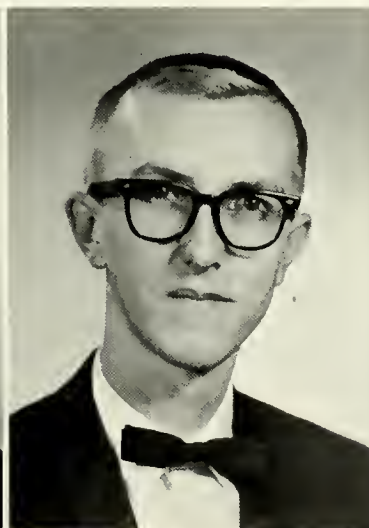



CLEE HAGAMAN
Med. Tech. B.S. in Med. Tech.
Palmyra, Pa.

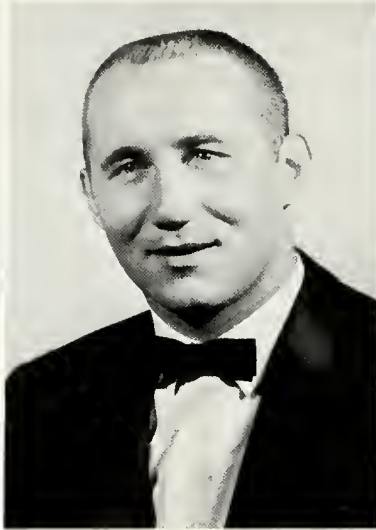

JEROME W. HAUPT, III
Greek-Religion
Columbia, Pa.

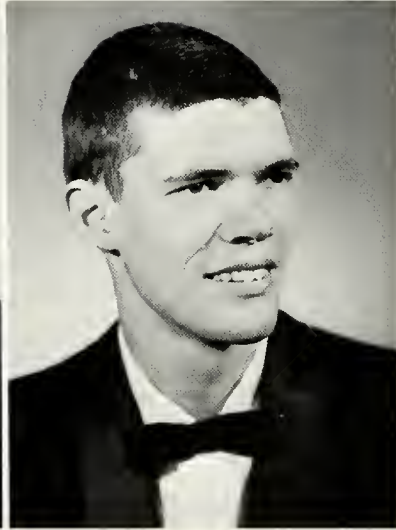

JAMES T. HEATH, III
A.B. Philosophy
Wyckoff, N.J. A.B.

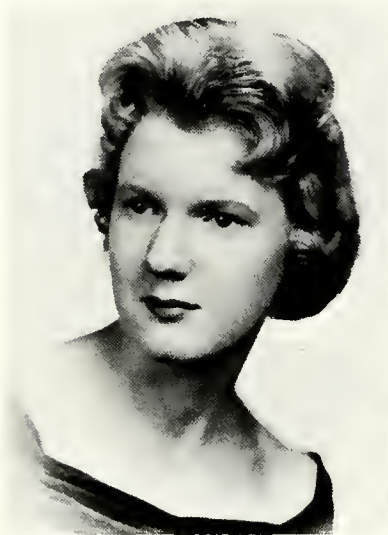

JANE HICKS
Nursing B.S. in Nurs.
Lebanon, Pa.



BRUCE ROBERT HILL
Business Administration
Lebanon, Pa.



GEORGE JOSEPH HILTNER, III
B.S. Greek
Baltimore, Md. A.B.

"Come on, Gary! I'll catch you."





KAY LUCILLE HOFFER
Music Education
Lititz, Pa.



JOSEPH R. HOOPER
B.S. Chemistry
New Cumberland, Pa.



YVONNE KAY HUGHES
Med. Tech. B.S. in Med. Tech.
Lewisberry, Pa.



DOYLE WATSON IVEY
B.S. Mathematics
Harrisburg, Pa.

REGINA MARIA JUNO
Med. Tech. B.S. in Med. Tech.
Bristol, Pa.

RICHARD L. KAHAN
Biology B.S.
Philadelphia, Pa.

JEAN MARIE KAUFFMAN
English A.B.
Landisville, Pa.



GLORIA A. KISTLER
Music Education B.S.
West Hamburg, Pa.



JUDITH FAY KLINE
History A.B.
Lebanon, Pa.



RICHARD E. KLINEDINST
Music Education B.S.
Mechanicsburg, Pa.





The Cat's not away, but the mice still play.

JOHN F. KOBYLARZ
Chemistry
Passaic, N.J. B.S.

DORIS ELAINE KOHL
Music Education
Irvington, N.J. B.S.

WALTER A. KRUEGER, JR.
Biology
Bergenfield, N.J. A.B.

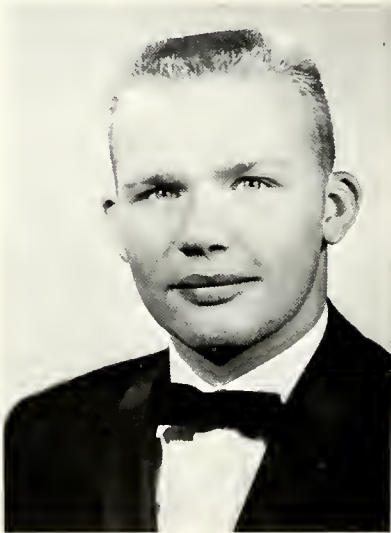

GEORGIANA KUNZLER
Sociology
Lancaster, Pa. A.B.

ANNETTE S. KURR
Music Education
Robesonia, Pa. B.S.

MARY LOUISE LAMKE
English
Steeltan, Pa. A.B.



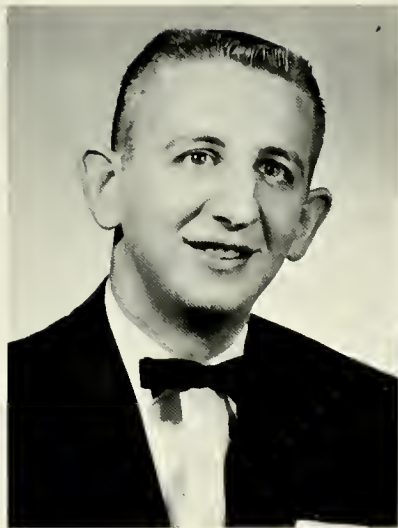

HARRY MARTIN LEHN
Physics
Harrisburg, Pa.



PHILIP DAVID LEVINSON
B.S. Biology
Lebanon, Pa.



RAY C. LICHTENWALTER
B.S. Music Education
Palmerton, Pa.

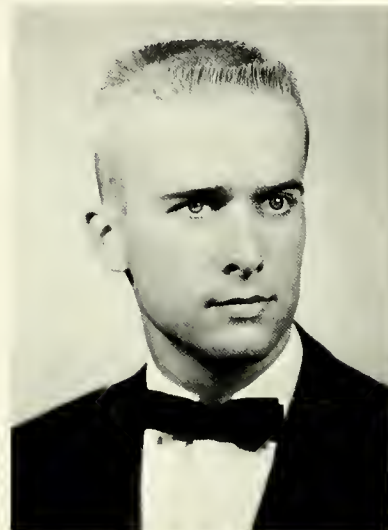

BARRY W. LIGHT
Economics
Palmyra, Pa.

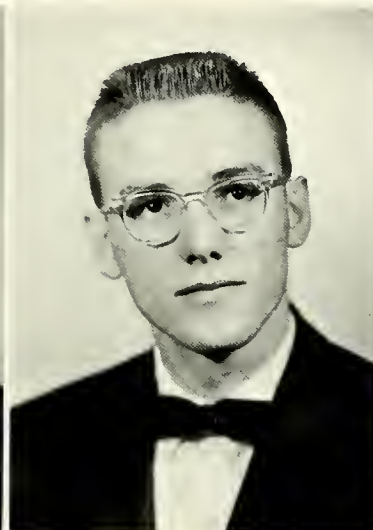

KENNETH K. LIGHT
B.S. Chemistry
Palmyra, Pa.



MARILYN A. LOY
B.S. English
Harrisburg, Pa.

A. HAKIM LYS
Economics
Java, Indonesia

JANE E. McCANN
B.S. Music Education
Blackwood, N.J.

BARBARA ANN McCLEAN
B.S. Music Education
Philadelphia, Pa.

LARRY ELDEAN McGRUFF
B.S. Music Education
Arcanum, Ohio

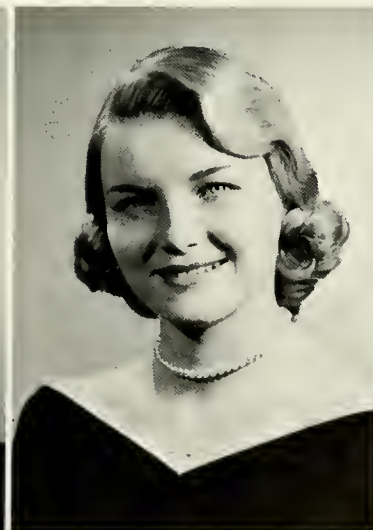
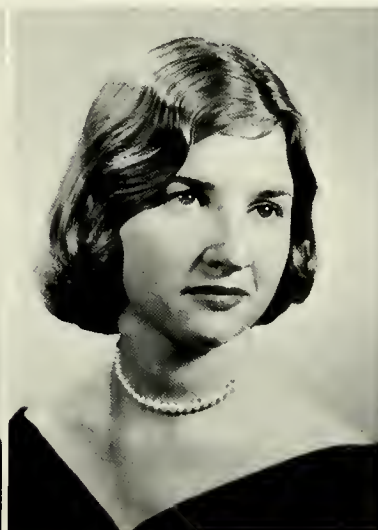



LOIS E. MCKINNEY
Elementary Educator
Lebanon, Pa.

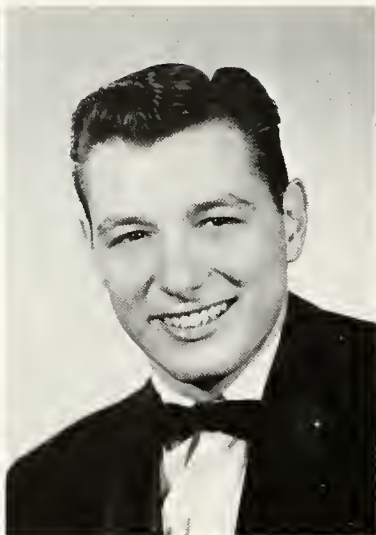

JON E. MARSHALL
B.S. Economics
Chatham, N.J.

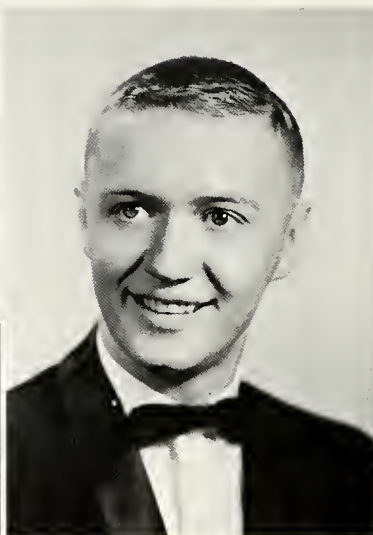

H. EUGENE MILLER
B.S. Music Education
Myersville, Md.



ISOBEL MARY MILLER
B.S. Music Education
Harrisburg, Pa.

MARJORIE JANE MILLER
Music Education
Phoenixville, Pa.

ELIZABETH ANN MOORE
B.S. Music Education
Havertown, Pa.

NORMA JANE MORRIS
B.S. Elementary Education
Clayton, N.J.

B.S.



DELORES ANITA MOUNSEY
Med. Tech. B.S. in Med. Tech.
Washington, D.C.



H. LEE MOYER
History
Hershey, Pa.



DAVID B. MULHOLLAND
A.B. Political Science
Philadelphia, Pa.

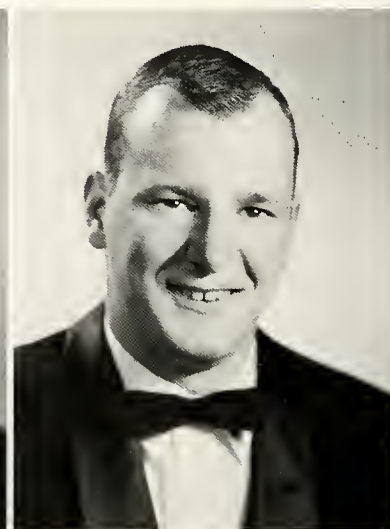
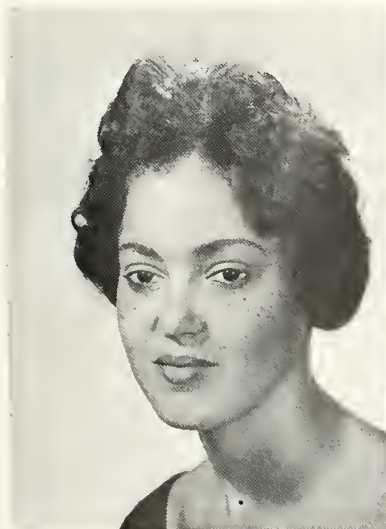



CONSTANCE FAITH MYERS
Elementary Education
Harrisburg, Pa. B.S.

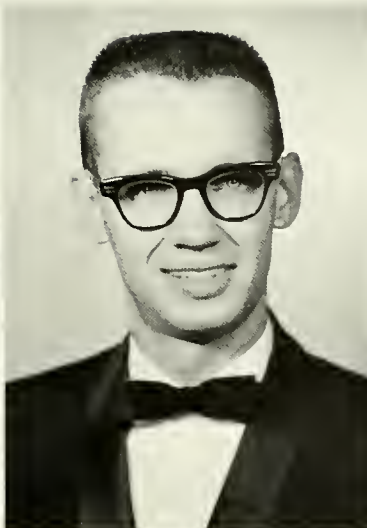

GARY CARL MYERS
Biology
Yae, Pa. B.S.

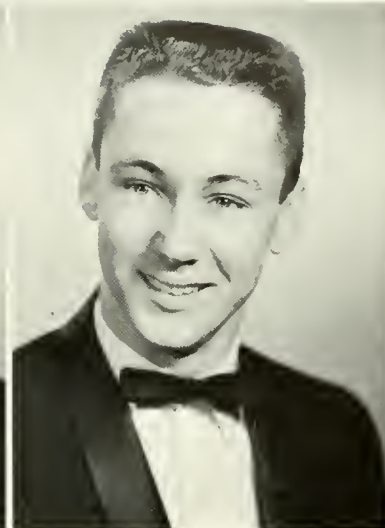

DENNIS PHILLIPPY
Chemistry
Hershey, Pa. B.S.



ANITA JUNE PINGEL
Med. Tech. B.S. in Med. Tech.
Wyamissing, Pa.



CECELIA ANN REED
Music Education
Schuylkill Haven, Pa. B.S.



NANNETTE RETTIG
Biology
Clark, N.J. A.B.

"And just what makes you think that we're not loyal to Lebanon Valley."



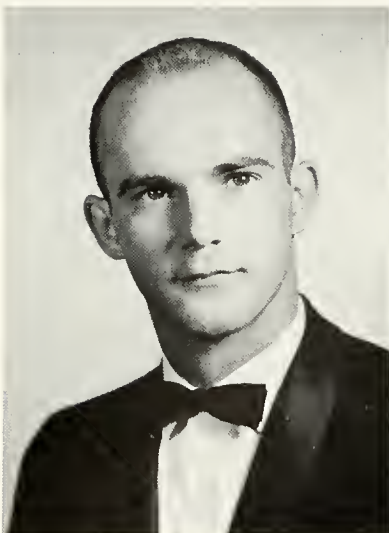

CARLIN RICHARD RHINE
History
Annville, Pa. A.B.

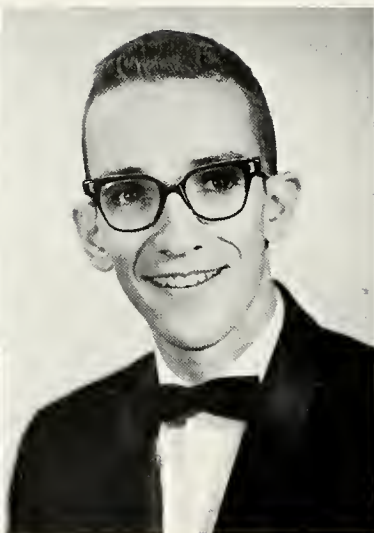

CARL BRUCE RIFE
Philosophy
York, Pa. A.B.



MARILYN E. RINKER
English
Annville, Pa. A.B.

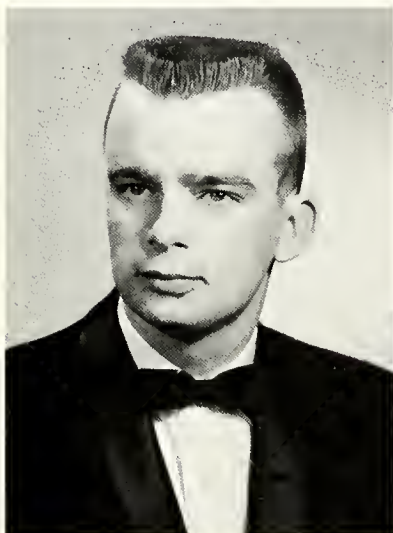

WILLIAM R. ROHRBACH
Political Science
Harrisburg, Pa. A.B.

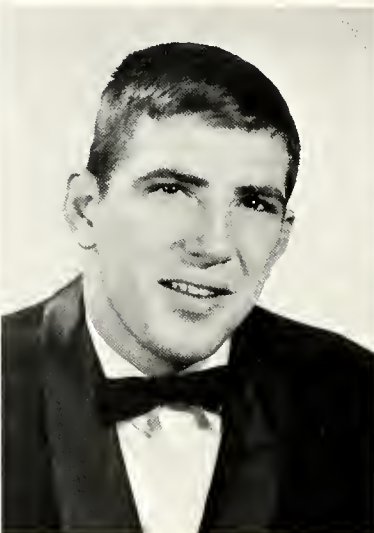

LARRY RUDY
Chemistry
New Cumberland, Pa. B.S.



GAYLE CHRISTINE SCHLEGEL
Music Education
Reading, Pa. B.S.

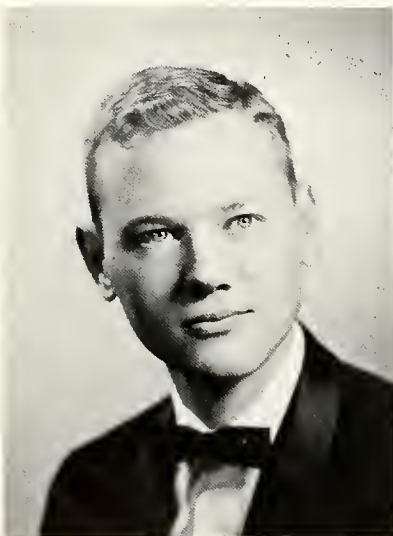

CHARLES R. SEIDEL
Economics
Annville, Pa. B.S.

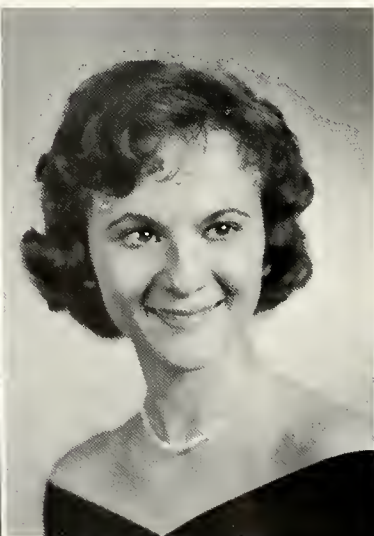

DEANNA JEAN SEILER
Music Education
Northampton, Pa. B.S.

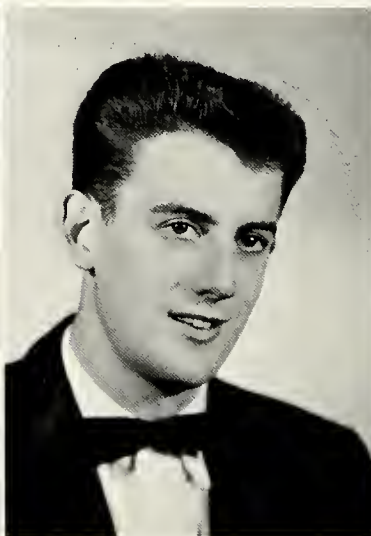

GENE SERGENT
Economics
Metuchen, N.J. B.S.



JOHN K. SEYMOUR
Mathematics
Philadelphia, Pa. A.B.



"If you think this is good, you should see me swing by my tail."

MARYLIN RUTH SHAVER
Elementary Education
Hooverville, Pa.

DANIEL F. SHEARER
B.S. Music Education
Ephrata, Pa.

M. BLAINE SHIRK
B.S. Biology
Paradise, Pa. A.B.



PHILIP BROOKS SLATCHER
Psychology
Hovertown, Pa. A.B.

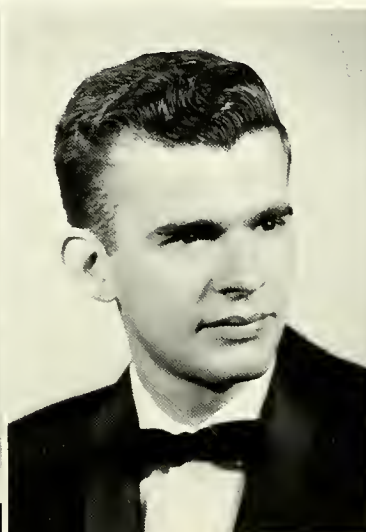

WILLIAM WAYNE SLIKE
Spanish
Lebanon, Pa. A.B.

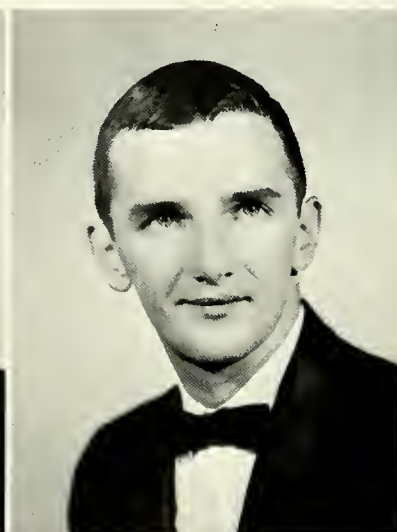

CAROL ANN SMITH
B.S. Elementary Education
Ephrata, Pa. A.B.

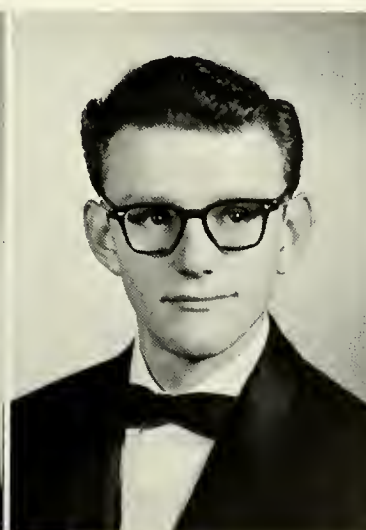
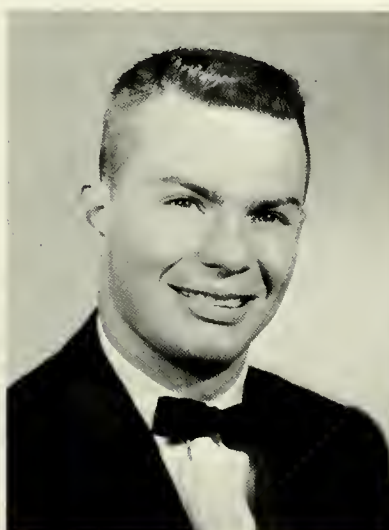

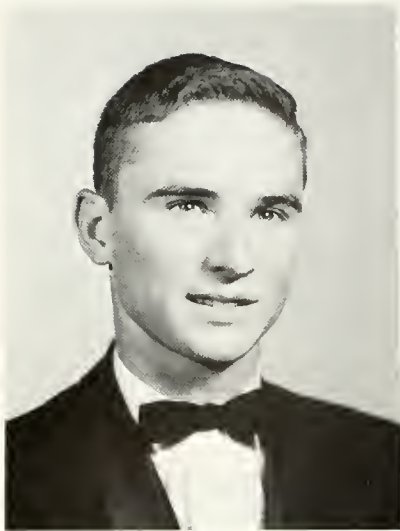

G. EUGENE STAMBACH
Sociology
Mt. Wolf, Pa.



KAY LORRAINE STEINER
Sociology
Lampeter, Pa.



AGLAIA MARIA STEPHANIS
Biology
Marietta, Pa.



SANDRA LEE STETLER
Music Education
Wormleysburg, Pa.



ROBERT H. STULL
Biology
Fleetwood, Pa.



BELA JANOS TAKACS
Biology
Annville, Pa.

"I knew I shouldn't have eaten that Bermuda Onion with Chocolate syrup on it."





VIRGINIA MEA TEMPLETON
Psychology
Hellertown, Pa.

A.B.

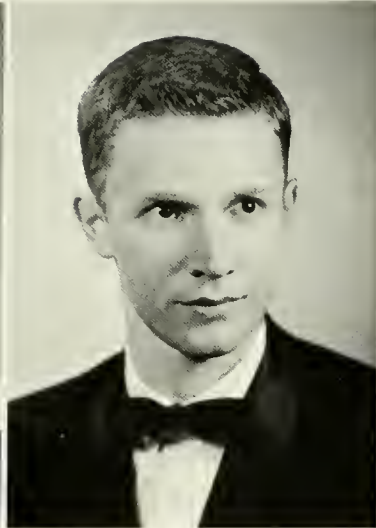

LEE JACKSON TURNER, JR.
Music Education
Wilmington, Del.

B.S.

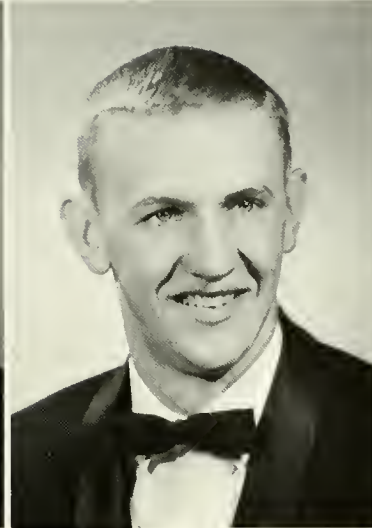

RUSSELL R. UREY
Chemistry
Red Lion, Pa.

B.S.



HENRY F. VAN de WATER
Chemistry
Malvern, Pa.

B.S.

JEANNE ELIZABETH VOWLER
Elementary Education
Upper Darby, Pa.

B.S.

WILLIAM J. WALKER
English
Gap, Pa.

A.B.

ROGER NELSON WARD
Biology
Lafayette Hill, Pa.

B.S.



LINDA JEAN WEBER
English
New Holland, Pa.

A.B.

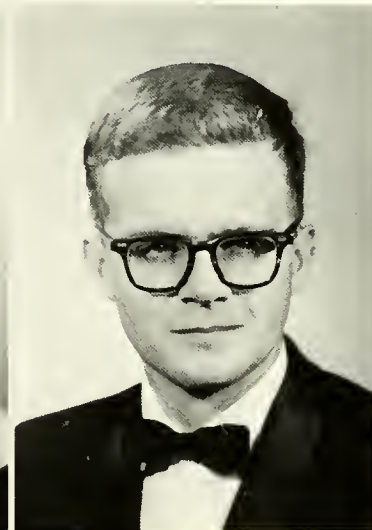

D. RAY WENGER, JR.
Physics
Annville, Pa.

B.S.

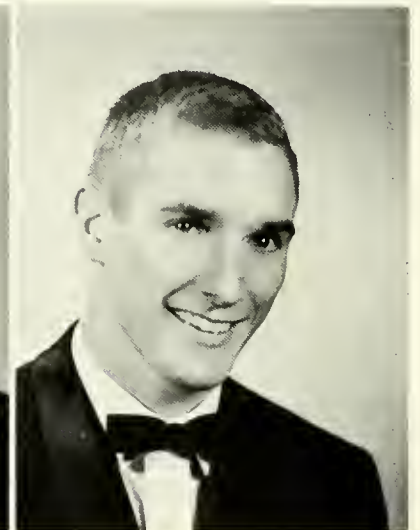

ROSALIE BETTY WIDA
Language Major
Rexmont, Pa.

A.B.

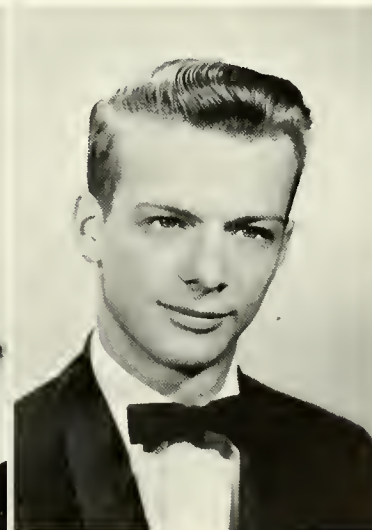



BONNIE LYNN WILLIAMS
Elementary Education
Butler, N.J.



PATSY LARUE WISE
B.S. Mathematics
Middletown, Md.



BARBARA HELEN WOGISCH
A.B. Chemistry
Bergenfield, N.J. B.S. in Chem.

ELLIS W. WOLFE
Economics
Annville, Pa.

RICHARD T. YINGLING
B.S. Chemistry
Hershey, Pa.

HARRY B. YOST
B.S. Biology
Etters, Pa.

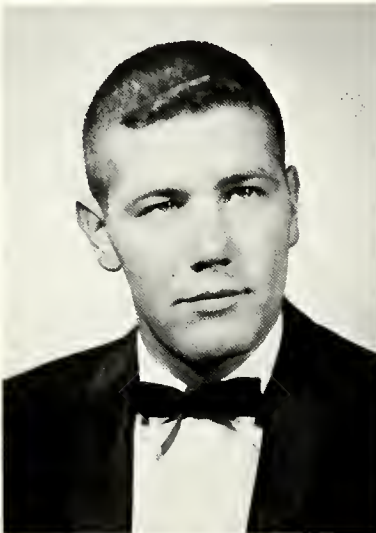

GARY L. ZELLER
Music Education
Mt. Joy, Pa.



D. PAUL ZIMMERMAN
B.S. History
Harrisburg, Pa. A.B.

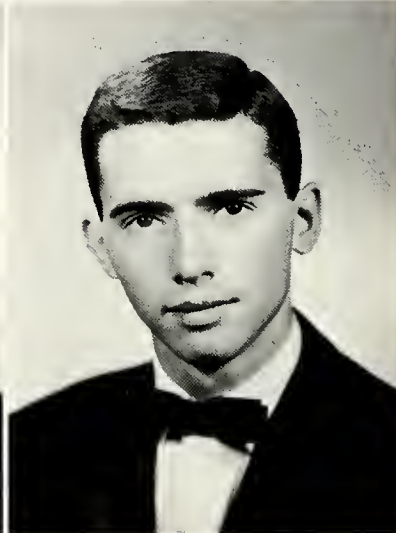



"Brather! One of these days I'm going to grow a beard."

Juniors Not Pictured

JOSEPH FOX
Physics
Lebanon, Pa.

B.S.

BARBARA HORST
Nursing
Wyomissing, P.A.

B.S. in Nursing

JAMES MELHORN
Philosophy
Cleans, Pa.

A.B.

EDWARD MIRMAK
Physics
Lancaster, Pa.

B.S.

WILLIAM REIGHTER
English
Harrisburg, Pa.

A.B.

HARRY VOSHELL
Music Education
Wyoming, Delaware

B.S.

GEORGE WEAVER, JR.
Religion
New Holland, Pa.

A.B.

DAVID WEEKLY
English
Meadville, Pa.

A.B.

RUTH WOOD
Nursing
Lebanon, Pa.

B.S. in Nurs.

It is always best not to relax while studying.



JUNIOR PERSONALITIES



QUITTIE COURT: SEATED: Anette Kurr, Jeanne Vowler. STANDING: Carol Felty, Sandra Stetler, Carol Smith, Harry Yast, Brenda Brown.

Mr. and Miss Quittie and Court



MISS QUITTIE: Carol Smith

Carol Smith and Harry Yost, as Mr. and Miss Quittie, depict the essence of charm and grace on the Lebanon Valley campus. They were chosen on the basis of personal appearance and courtesy. The girls compasing the Quittie court likewise possess a high degree of charm and poise. Along with the qualities of personal character, these display the leadership inherent in those who continue to make progress the main objective of the college. They have set the standard which we hope will be followed in the years to come. We, who have selected these students, are proud to be a part of the campus which they enhance.

MR. QUITTIE: Harry Yost





Mr. and Miss L. V. C.

Liz Gluyas and George Hiltner have been chosen by their classmates as the two students who best represent L.V.C. Their "all-around" character — a combination of pleasing personality, continuous service, and outstanding leadership — have won for them this honor. Active in social organizations, competitive sports, cheering, and academic clubs, Liz typifies the ideal college co-ed. George, president of the class for three years, likewise fills a position of leadership in both the academic and social aspects of campus life.



Mr. and Miss Athlete

Joanne Freed and Hi Fitzgerald are the Junior class contribution to the L.V. Athletic Hall of Fame. Participating in both inter-collegiate and intramural contests, these athletes display outstanding ability and the competitive spirit which is a credit to any college. A year-round sports enthusiast, Hi is the spark of the Dutchman teams. Jo champions the women's intramural events as well as the girls' basketball team. The class of '62 is proud to claim these two as its representatives of sportsmanship.

Outstanding Students

One of the highest honors that can be bestowed upon a junior is to be chosen as one of the outstanding students of the class. This position requires the student to have maintained a commendable academic record, to have rendered his services toward furthering the college community, to have served in positions of leadership throughout the campus, to exhibit a likable personality, and to possess a character of the highest quality. These students represent nearly

all the major departments of the college, significant of the varied program offered at Lebanon Valley College. Adding to the spiritual emphasis of the community, these chosen ten keep alive the objectives toward which our school is continually striving. In this advancing world, the need for superior academic achievement is evident, but we must not minimize the importance of character development embodied in the qualities of our campus leaders.



John Adams



Don Bacastow



Sylvia Bucher



Don Drumheller

1962



Jean Kauffman



Anita Pingel



Carl Rife



Marylin Shaver



Bob Stull



Pat Wise

SOPHOMORE CLASS OFFICERS

Sophomore class members, having undergone one initiation program as initiates, returned to campus early in the fall to aid in the new White Hat program as initiators. Upperclassmen for the first time, individual class members participated in diversified activities; and the class as a whole undertook the sponsorship of several social events, including the Autumn Leaves Dance in the fall and a second-semester

informal dance planned jointly with the freshman class. Three class members elected last spring — Leann Grebe, Jim Cashion, and Mary Lu Haines — assisted as sophomore representatives on the Quittie staff. The class was led by officers Ken Girard, president; Tom Balsbaugh, vice-president; Linda Breeze, secretary; and Jim Cashion, treasurer.

SEATED: Ken Girard, president; Linda Breeze, secretary. **STANDING:** Tom Balsbaugh, vice-president; Jim Cashion, treasurer.



Sophomore Class



SOPHOMORES ROW 1: B. McElwee, J. Newton, F. Niedziolek, N. Dutro, L. Grebe, M. Bean, O. Binner, P. Boyer, J. Dixon, S. Kelly, W. Bornhart. ROW 2: D. Koncar, M. Evans, M. L. Haines, S. Marshall, P. Derbyshire, K. Krieder, J. Brighthaupt, K. Bouverfeind, S. Lane, N. Napier, S. Brown, A. Grove, B. Graham. ROW 3: T. Balsbaugh, J. Coshion, J. Matsko, R. Crider, R. Felty, Foley, M. Hassinger, J. Corbett, J. Boyle. ROW 4: R. Ehrhalt, J. Bowman, J. Davis, J. Boiting, H. Acker, G. Kling, R. Herring, D. Baertschy.

SOPHOMORES ROW 1: K. Schreiber, M. Weinert, L. Ranck, S. Smith, B. Williams, R. Ranck, J. Stringer. ROW 2: P. Shank, J. Snowberger, J. Rice, B. Perkins. ROW 3: L. Wittle, V. Stouffer, D. Shenk, P. Young, G. Stanson, D. Troutman, R. Rotz, R. Shope. ROW 4: J. Weaber, J. Winand, W. Sheeny, G. Plitnick, R. Rocap, F. Thompson, M. Wert.



FRESHMAN CLASS OFFICERS



Left to right: Harry Kehler, vice-president; Judy Tonno, secretary; Ken Lee, treasurer; Ken Whisler, president.

The Class of '64 was in many ways the "guinea pig" for much experimentation and innovation during 1960-61. The first class-members who were not initiated in the traditional manner by the sophomore class, freshmen successfully tested the White Hat program. Scholastically, the Class of '64 officially began a new and

diversified curriculum in accordance with the ever-broadening liberal arts theory of education. Leaders of this pioneering group were officers Ken Whisler, president; Harry Kehler, vice president; Judy Tanno, secretary; Ken Lee, treasurer; and Wes MacMillan, Faculty-Student Council representative.

Freshman Class

ROW 1: E. Sabaka, J. Aungst, M. Greenfield, C. Klack, C. Jiminez, D. Ingle, M. Colgan, L. Gatchel, H. Haskell, B. Miller. ROW 2: S. Wolfe, C. Deichert, J. Keiper, J. Nichols, J. Johnson, N. Dahringer, L. Beckner, L. Ensminger, D. Molery, F. Meng, C. Knarr, P. Hallett. ROW 3: K. Anderson, J. Spoonhour, T. Kent, C. Martin, D. Burns, S. Hildreth, F. Eppley, D. Geib, D. Kauffman, L. Arnold, J. Kromer, T. Bonsal. ROW 4: R. Beistline, D. Hively, B. Alban, L. Ledebur, R. Herwig, M. Hauck, J. Etter, K. Horst, T. Humphreys, J. Deinn, J. Heishman, N. Butler, C. Burkhort, W. Hamsher.

ROW 1: J. Baker, S. Gerhart, L. Naylor, E. Black, B. Speicher, L. Schlegel, J. Cassel, B. Robinson, R. Greim, H. Pisle, J. Ruhl, L. Bell. ROW 2: E. Orchard, S. Deiner, E. Vastine, C. Derk, P. McDyer, J. Lied, L. Staudt, B. Williams, L. Shu-Brooks, M. Zimmerman, L. Lewis, P. Jones. ROW 3: J. Tano, S. Schreiber, N. Wagner, K. Resch, R. Blauvelt, S. Leonard, J. Bisbing, B. Shope, S. Weimer, S. Gerhart, C. Hoffman, C. Laskie, S. Williams, C. Rause. ROW 4: E. Spancake, W. Stump, J. Prentice, K. Whisler, K. Sayres, T. Kent, G. Thomas, M. Lenker, R. Moore, K. Bleicki, W. Newcomer, E. Conrad, C. Miller, C. Deitzel, S. Nalt, R. Hiler, D. Grove, T. Overly. ROW 5: F. Tyson, W. White, G. Waltz, G. Wentz, L. Stein, H. Kehler, R. Herwig, W. Altland, W. MacMillan, R. Schmerker, D. Show, T. Schwalm, R. Orndorf.





C

A

M

P

U



S

L

I

F

E

DEPARTMENT OF MUSIC

By sponsoring a number of events throughout the year, the students and faculty of the Department of Music stimulate social activity within the department.

An innovation last year, the spring outing held by the Concert Choir promises to be an annual occurrence.

In December the Conservatory Formal — a dinner and dance for music majors and their guests — once again highlighted, not only the Christmas season, but the entire year.

Chorus

The L.V.C. Chorus, of approximately one hundred-fifty people, is composed of every member of the Music Department and several other students outside the Department who have an interest in choral singing.

Mr. Pierce Getz, of the Music Department faculty, this year completed his first year as director of the

Chorus. He was assisted by David Paff, accompanist, a senior in the Music Department.

Rehearsals are held once a week in preparation for the annual Christmas and Spring concerts presented in Engle Hall.



Concert Band

At the close of the football season, the Marching Band, with slight changes in personnel becomes the Concert Band, directed by Dr. James M. Thurmond. Its repertoire consists of the highest quality band literature and is almost unlimited in its scope — from Stravinsky to Sousa.

Highlights of the Concert Band year were concerts at Lancaster, the Forum in Harrisburg, the Spring Music Festival, and the May Day Program here at Valley. Last year the band had the honor of playing at Indiantown Gap for a sizeable audience of servicemen and ranking military personnel.



K. Anderson; M. Arnold; G. Bechtel; L. Bell; C. Bingman; R. Blauvelt; K. Bleckicki; B. Bongart; S. Brown; M. Chabitoay; N. Dahringer; M. Davies; P. Davis; T. DeWald; B. Docherty; J. Dunn; B. Fix; R. Foley; H. Frederick; S. Grace; R. Greim; P. Hollett; W. Higgins; R. Hiler; K. Hoffer; M. Houck; S. Huber; J. Huey; J. Hutchcroft; T. Keehn; H. Kehler; G. Kerstetter; G. Kistler; R. Klindedinst; L. Koerper; R. Lehman; S. Leonard; R. Lichtenwalter; B. Liddick; D. Mollery; T.

Monn; L. McGriff; R. Meyer; N. Miller; W. Nixon; S. Nolt; M. Peters; D. Poff; R. Poorman; R. Rhine; P. Riddle; R. Rocap; R. Rotz; S. Rouse; J. Ruhl; G. Schlegel; L. Schlegel; R. Schmerker; D. Schnader; G. Schwalm; C. Seidel; D. Seiler; C. Shorman; D. Shearer; P. Shonk; B. Shupp; K. Skewis; B. Smith; K. Smith; G. Spengler; S. Stetler; L. Stoudt; D. Sweigart; J. Taylor; C. Tobias; D. Troutman; H. Voshell; P. Wolf; G. Zeller.

Ensembles

Ensemble playing by its very nature exposes the players to a great deal more music literature than does orchestral playing, making it necessary that only our finest musicians participate in these groups. With few exceptions, consequently, Lebanon Valley's en-

semble players are majors on their instrument and are veteran performers.

Concerts by the various ensembles are given throughout the year, both on campus, and off campus.



PERCUSSION ENSEMBLE

MEMBERS OF PERCUSSION ENSEMBLE

B. Fix, G. Schlegel, G. Zeller, Doris Kahl, T. De Wald, J. Markert.



MEMBERS OF STRING ENSEMBLE

M. Peters, E. Bawman, L. Maare



BRASS ENSEMBLE

MEMBERS OF BRASS ENSEMBLE:

R. Blauvelt, M. Chabitnoy, T. Dewald, B. Docherty, B. Fix, H. Frederick, R. Hiler, J. Hutchcraft, T. Keehn, H. Kehler, G. Kistler, D. Kohl, A. Kurr, S. Leonard, R. Lichtenwalter, J. Markert, L. McGriff, N. Miller, R. Rhine, R. Rocap, R. Rotz, G. Schlegel, R. Schmerker, D. Schnader, C. Sharman, K. Smith, G. Spengler, D. Troutman, G. Zeller.

MEMBERS OF WOODWIND QUINTET:

D. Seiler, N. Miller, P. Davis, C. Tobias, S. Stetler.



WOODWIND QUINTET

CLARINET CHOIR



MEMBERS OF CLARINET CHOIR:

G. Bechtel, L. Bell, B. Bongart, C. Bingman, K. Blekicki, L. Brong, J. Dunn, S. Grace, K. Hoffer, J. Huey, R. Klinedinst, R. Lehman, T. Mann, R. Meyer, Miller, R. Poorman, J. Ruhl, K. Skewis, P. Shonk, S. Stetler, S. Stoudt, J. Taylor, C. Tobias, H. Vashell.



It may not be the sweetest music this side of heaven or filled with Champagne bubbles, but Dr. Thurmond gets the best from his instrumentalists.

Dr. James Thurmond, conductor



Girls' Band

The Girls' Band, directed by Dr. James Thurmond, is an organization whose primary aim is to provide experience in ensemble playing to girls who are not proficient players of any particular band instrument. The

group, however, does have among its membership several of our school's most accomplished female instrumentalists. The girls work all year toward the Girls' Band concert in March, given in Engle Hall.

MEMBERS:

C. Bingman, G. Bechtel, R. Blauvelt, B. Bongart, E. Bowman, L. Brong, S. Brown, S. Bucher, J. Chapman, N. Dahringer, M. Davis, M. Evans, N. Felsburg, N. Fenstermacher, R. Greim, P. Hollett, J. Hamerschmidt, K. Hoffer, S. Huber, D. Ingle, S. Kelly, G. Kistler, R. Knapp, L. Koerper, D. Kohl, S. Lane, S. Leonard, J. McCann, B. McClean, M. Metzger, I. Miller, M. Miller, E. Moore, J. Mumper, E. Perkins, M. Peters, C. Reed, E. Robinson, S. Rouse, J. Ruhl, G. Schlegel, D. Seiler, P. Shonk, B. Shupp, K. Skewis, B. Smith, S. Stetler, L. Staudt, J. Taylor, R. Unger, M. Weinert.





ROW 1: M. Peters, S. Huber, E. Bowman, A. Kurr, E. Moore, N. Felsburg, J. Bisbing, M. Arnold, S. Rouse, W. Monical. ROW 2: J. Myers, B. Docherty, M. Bean, T. Keehn, E. Wolter, B. Smith, P. Davis, M. Houk, B. Shupp, D. Seiler, C.

Tobias, R. Klinedinst, K. Haffer, R. Lehman, S. Stetler, G. Kerstetter, D. Grove. ROW 3: J. Markert, M. Weinert, B. Fix, G. Zeller, M. Chabitnoy, R. Lichtenwalter, K. Smith, R. Blauvelt, S. Leonard, G. Kistler.

Symphony



The Lebanon Valley College Symphony Orchestra is, for the most part, made up of students from the Department of Music. Membership, however, is open to anyone who is able to meet the high performance standards set by the organization, under the direction of Mr. Thomas Lanese. Concert mistress, Marjorie Peters, a senior in the Department of Music, has ably filled this position for two consecutive years.

The orchestra this year gave a performance in November and also presented their annual concert in the Spring Music Festival.

Conductor: Mr. Thomas Lanese

Concert Choir

The Concert Choir is made up of a limited number of mixed voices selected through audition by Dr. James M. Thurmond, director. Choir members annually look forward to the week-long tour in February, which takes them through Pennsylvania and several neighboring states. Throughout the year the choir continually prepared for performances, some of which were the Lancaster concert, the Forum concert in Harrisburg, several campus concerts, and a particular honor this year — the concert in Harrisburg for the Pennsylvania Music

Educators Association Convention at which time they sang to a vast audience of leading music educators throughout the state.

This is the second year the Choir has had elected officers to handle the numerous details involved in the smooth functioning of any group which is "on the move" as much as the Choir. President Ken Hays and his cabinet were at the wheel this year and did an outstanding job.



ROW 1: B. Fix; S. Stetler, **Student-Faculty Representative**; M. Metzger; M. Miller; E. Williams; C. Reed; R. Unger; S. Bucher; R. Knopp; J. Mumper; J. McConn; N. Fenstermacher; L. Brong; **Recording Secretary**; P. Jones. **ROW 2:** E. Perkins; F. Page; D. Kohl; M. Zimmermon; E. Bowman; W. Barnhart; B. Smith; S. Grace; J. Chapmon; S. Huber; P. Shonk; M. Arnold, **Corresponding Secretary**; M. Rinker; J. Taylor; L. Schlegel. **ROW 3:** D. Grove; T. Schwalm; L. McGriff; W. Nixon; R. Schmerker; E. Robinson; Sue Kelly; S. Kelly; I. Miller; J. Turner, **Vice-President**; R. Meyer; K. Anderson; T. Keehn. **ROW 4:** W. Monical; D. Shearer; K. Hays, **President**; H. Frederick, **Publicity Manager**; J. Homan; J. Hutchcroft; S. Nolt; D. Poff, **Business Manager**; R. Rhine; J. Long; J. Dunn; E. Miller; H. Kehler; R. Hiler; W. Higgins. At piano: B. McClean.



"Now, this is the situation, people!"

Travel along with a
Song



"Baby, it's cold outside."

"Keep your eyes on the road . . ."



Marching Band

Valley's Marching Band adds the spirit to our football games that only a band can add. Drill master Bill Nixon, Student Director Dave Poff, and the band members came through this year with some of the most spirited and original precision performances Valley has seen. Remember the half-time satire on political campaigning? We would like to see that one again.

The long and frequent rehearsals this group held is attested to in the apparent ease with which they performed on the field, with Harry Frederick, Drum Major, out in front.

In a group of this size and nature it is necessary that there be organization and leadership. The Band officers this year, elected by the members, were Skip Tobias, President; Sandra Stetler, Vice-President; and Harry Frederick, Business Manager.



TOP, Color Guard: B. Brawn, L. Ranck, K. Kreider, E. Bowman, H. Pisle, B. McElwee, S. Bucher.

MIDDLE, Drum Major: Harry Frederick.

BOTTOM, Majorettes: B. Wogisch, C. Bingman, B. Black, M. Evans, R. Dudas.





BAND PERSONNEL: K. Anderson, M. Arnold, G. Bechtel, C. Bingman, R. Blauver, B. Bangart, S. Brawn, M. Chabitnay, N. Dahringer, M. Davies, P. Davis, T. Dewald, B. Docherty, J. Dunn, R. Foley, H. Frederick, S. Grace, R. Greim, W. Higgins, R. Hiler, K. Haffer, M. Hauck, J. Hutchcraft, S. Huber, J. Huey, R. Keehn, H. Kehler, G. Kerstetter, R. Klindinst, R. Lehman, S. Leonard, R. Lichtenwalter,

B. Liddick, D. Mallery, T. Mann, L. McGriff, R. Meyer, N. Miller, S. Nolt, M. Peters, W. Nixon, D. Paff, R. Paorman, R. Rhine, P. Riddle, R. Ratz, S. Rause, J. Ruhl, G. Schlegel, L. Schlegel, R. Schmerker, D. Schnader, C. Schwalm, C. Seidel, D. Seiler, D. Shearer, P. Shank, B. Shupp, K. Skewis, K. Smith, G. Spengler, L. Stoudt, C. Tobias, D. Troutman, H. Vashell.

RELIGIOUS LIFE

Religious Emphasis Week

The religious activities at L.V.C. are numerous and varied. This year, as in other years, a number of S.C.A. retreats and Delta Tau Chi deputations were held. "Courage to be . . ." provided the theme for the 1961 Religious Emphasis Week in March. At special Chapel services on three consecutive days, the Rev. Richard E. Sigler, speaker for that week, spoke on the topics "Interested," "Yourself," and "Christian." A highlight of the spring calendar, International Weekend was held again this year. A total of nine colleges were invited to participate in the event. From these colleges came students representing Africa, Germany, Hungary, Korea, India, and Indonesia.

Rev. Richard E. Sigler, Director of Admissions at Pittsburgh Theological Seminary.



ROW 1: C. Arnett, L. Plymire. ROW 2: Mr. Fritz, Rev. Bemederder, K. Peiffer, P. Fitz, L. Cisney, K. Wise, Chairman.



Chapel Programs

Religion and Life Speaker, Dr. Ernest W. Lefever, Research Associate of the Washington Center of Foreign Policy Research of Johns Hopkins University and teacher of international politics at the school of International Service of American University.



Dean Ehrhart speaks in chapel after being appointed Academic Dean.



Sheila Taytan relates her summer experiences in the Union of Soviet Socialist Republics.





Religious Activities and Retreat

Sam tickles the ivories at All-Campus Retreat.

Politically minded students attend discussion.



International weekend finds Korean girl and Indonesian boy Camera bugs, too.



Countries of Ghana, Nigeria and Sierra Leone represented at International weekend.





Shelia and Dick join in songfest at S.C.A. Cabinet Retreat.



Dr. Harry S. Buck, Director of Asian Studies and Professor of Religion at Wilson College, speaks on Job at All-Campus Retreat.



These fellows don't seem too interested in hearing the D.T.C. Business Report.

Group discussion provides chance for questions during D.T.C. Retreat.



Marylin and Norma Jane would give anything for that steam heat back at the college.



ORGANIZATIONS

Student-Faculty Council

One of the most active and influential organizations on campus, the Student-Faculty Council functions as the integrative body for all college life and thought. By one elected delegate, each organization is represented in this body.

At the top of the activity list this year was the co-

sponsorship of the Junior Prom featuring a big-named band. To aid in centering campus activity around the College Lounge, the Council purchased a stereo set and a variety of records designed to appeal to every frequenter. Newspapers were again distributed to each dorm daily as a service of this capable organization.



OFFICERS: Leann Grebe, Secretary; William Rigler, Vice-president; Borry Keinard, President; Jahn Bowman, Treasurer.

ROW 1: M. Rinker, W. Rigler, L. Grebe, J. Bowman, L. McKinney. ROW 2: C. Smith, S. Taynton, B. McElwee, E. Moore, M. Ballman, L. Gluyas, S. Stetler. ROW 3: J. Corbett, S. Shubrooks, L. Plymire, D. Pierce, G. Myers, K. Wise.



Resident Women's Student Government Association

Order is required when a large group of girls live together. The resident women's governing body is designed to maintain the well-being and protection of the women students through the establishment of certain rules and regulations.

The Association is composed entirely of women students elected by their classmates. They are advised by Dean Martha Faust. The group has judicial power and considers cases of women who have accumulated a given number of demerits; penalties are also meted

out by the students on the board. All women dormitory residents and women students living in town are under the jurisdiction of this body. Except in unusual situations, the board acts independently of faculty and administration.

Besides its governing duties, this year the Association sponsored Gonder Weekend, the annual Christmas banquet and dance in cooperation with the Men's Senate, and other social functions.



SEATED: J. Mumper; A. Hartman; A. Pingle; M. Paullin; S. Stetler; S. Bucher. **STANDING:** C. Smith; P. Wise; K. Patterson; F. Page; S. Krauss; M. Shaver; J. Snowberger; B. McElwee, C. Hemperly; B. McClean.

OFFICERS, SEATED: Amelia Hartman, Vice-President; Marcia Paullin, President. **STANDING:** Sylvia Bucher, Recording Secretary; Sandra Stetler, Treasurer; Anita Pingle, Judicial Secretary.



Men's Senate

The Senate promotes the decorum necessary on a college campus and has jurisdiction over resident men students in the dormitories and in town. It operates democratically, having elected representatives from

each class and counselors from the men's dormitories.

The inter-dorm track meet and Underclassmen's Day are both Senate projects, along with the Christmas banquet and dance co-sponsored by R.W.S.G.A.



OFFICERS, Left to right: Alonzo Trujillo, Vice-president; George Hiltner, Secretary-treasurer; Steve Wisler, President.

SEATED: A. Trujillo; S. Wisler; G. Hiltner. STANDING, ROW 1: K. Wise; W. Howk; K. Girard; R. Stull; G. Stonson. ROW 2: G. Myers; C. Rife; H. Fitzgerald; B. Buckwalter; H. Yost.



Women's Commuter Council

The Council is responsible for the actions of women day students. It sees that the women commuters uphold college rules and standards.

WCC and Jiggerboard organize Gander Weekend; with the men day students, the Council has a Christmas luncheon. The Valentine Dance is also the result of the efforts of the two commuting groups, and a picnic is held at the close of the year.



Left to Right: Judith Kline; Sara K. Schreiber, Secretary-Treasurer; Lois Sholley, President; Lois McKinney, Vice-President and Student Faculty Representative.

Men's Day Student Congress



Left to Right: F. Neiswender; K. Light; B. Light; W. Baker, President; R. Barnes, Vice-President; R. Andreozzi, Secretary-Treasurer; G. Bawman, Student Faculty Representative.

The male counterpart of WCC, the Congress enforces measures to ensure harmony among men commuting students. The congressmen cooperate with women day students in planning activities such as the Valentine

Dance. They participate in a Christmas party for orphaned children, in cooperation with the Elementary Education Club, and they seek to promote other social activities.

Student Christian Association Cabinet



ROW 1: M. Shover, L. Cisney, Vice president for Men; W. Rigler, Treasurer; L. Plymire, Student-Faculty Representative; C. Arnett, President; S. Taynton.
ROW 2: M. Haines, R. Felty, K. Peiffer, N. Morris, G. Bull, K. Wise, D. Drum-

heller, L. Grebe. ROW 3: Dr. Bemserderfer, Advisor; S. Shubrooks, C. Rife, H. Fitzgerald, P. Young, J. Miller.

"The Student Christian Association of Lebanon Valley College, including those united by a common loyalty to Jesus Christ and those of various other creeds, feels its responsibility to meet the spiritual, intellectual, and social needs of the entire campus community. In this fellowship the members are encouraged to seek to understand the will of God through worship, study, and action, and strive to express this will in personal living and community life."

With these guiding words stated in its newly revised constitution, the Student Christian Association carries out its many programs. It has sponsored informal dis-

cussion groups, dormitory devotions, weekend retreats, Campus Chest, International Weekend and numerous other activities.

The organization, which is theoretically composed of all students, is affiliated with YMCA and YWCA on a national level. Its governing body, SCA Cabinet, returns to campus early each year to greet the freshmen. The annual skit, a meet-the-faculty reception, and the Big and Little Sister and Brother program are among the interesting devices utilized to introduce freshmen to many aspects of college life.

Delta Tau Chi

Delta Tau Chi (Servants of Christ) is consecrated to the ideal of Christian service and fellowship. Its membership includes students who are interested in church vocations or active lay leadership.

The activity of Delta Tau Chi is evidenced in tangible ways both on and off campus. Morning Prayers during

the week and the **Upper Room** are provided as inspiration for the busy college student.

Carrying music, meditation programs and mirth, members of DTC go out from Lebanon Valley to wide-ranging churches on Sundays and to various institutions for monthly meetings.



OFFICERS, ROW 1: Fred Crider, *Deputations Chairman*; Larry Plymire, *President*; Kenneth Peiffer, *Vice-President*. **ROW 2:** Merrill Hassinger, *Chaplain*; Marilyn Shaver, *Treasurer*; Kay Steiner, *Secretary*; James Corbett, *Student Faculty Representative*.

ROW 1: J. Carbett, R. Crider, M. Shaver, L. Plymire, K. Peiffer, K. Steiner, M. Hassinger. **ROW 2:** W. Newcamer, E. Canrad, N. Butler, R. Felty, S. Taynton, H. Dam, D. Pierce, G. Bull. **ROW 3:** W. Glaser, C. Myers, N. Morris, H. Myer,

J. Newton, R. Faley, G. Weaver, C. Arnett. **ROW 4:** R. Beistline, J. Britcher, C. Rife, Dr. Bemserfer, S. Shubraaks, D. Drumheller, G. Smith, K. Wise, J. Haupt.



Chapel Choir



ROW 1: P. Sue Smith, J. Bisbing, D. Ingle, S. K. Schreiber, B. Shupp, S. Brown, R. Grim, G. Bechtel. ROW 2: S. Landis, A. Grove, J. Kressler, N. Dohringer,

M. Bollman, J. Stringer, J. Newton, G. Fitzkee. ROW 3: R. Felty, R. Fredriksen, M. Hendrix, R. Foley, F. Eppley, W. Smith.

The need has been felt for several years for a choir to handle all the music each Tuesday in Chapel. Mr. Pierce Getz, of the music department, organized just such a group at the end of last year. This year, under his direction, the Chapel Choir delivered the musical portions of our chapel services, accompanied at the organ by various organists from the Music Department.

In view of the fact that the Chapel Choir is an innovation to our campus and is a volunteer group of approximately thirty-two voices, their quality of performance is especially worthy of praise. Membership is not limited to music majors, but is open to, and includes at present non-music majors.

La Vie Collegiene



Co-Editors-in-Chief: Peter H. Riddle, Jean M. Kauffman.

SEATED: D. Flinchbaugh, Photography Editor; D. Paff, Exchange Editor; C. Myers, Feature Editor; K. Kreider, News Editor; P. Riddle, Co-Editor-in-Chief; J. Kauffman, Co-Editor-in-Chief; W. Hawk, Business Manager. STANDING: B. Graham, G. Bull, P. Shank, N. Napier, M. Haines, S. Huber, C. Bingman, M. Lamke, S. Smith.



La Vie Collegiene is a growing newspaper striving to report interestingly and accurately all events which take place on our growing campus. Editorials, features, photographs, cartoons, and Letters to the Editors as well as news articles are included in this publication. All these attempt to stimulate student interest in and action on collegiate, national, and international affairs. Often they serve to demonstrate the humor of college life.

With the help of many students, faculty, and administrative personnel, copy is collected and prepared for **La Vie**. The four-page, five column newspaper is published bi-weekly except during examination periods. A one-page "extra" as well as six- and eight-page editions appear occasionally to inform the campus of special events.

Quittie

STAFF, KNEELING: V. Templeton, C. Myers, N. Morris, D. Bressler, M. Shaver, M. Lamke, R. Juna. **SITTING:** M. Haines, J. Vowler, L. Grebe, I. Miller, S. Stetler, B. McClean, J. Freed. **STANDING:** J. Adams, K. Hoffer, L. Gluyas, B. Williams, C. Seidel, M. Ballman, R. Barnes, A. Stephanis, J. Kline, G. Canrath, J. Kauffman, J. Cashion.



Contrasts can be found even in the production of the 1962 Quittapahilla. Many features of its history vary significantly from the histories of preceding Lebanon Valley yearbooks.

Along with the junior staff members, three sophomore staff members were chosen in the spring of 1960. Editor-in-chief, Carl Rife, attended the Columbia Press Conference in the spring and visited the publishing company in the summer of 1960. He found there many new ideas on modern yearbook publication.

It is hoped that some of these new ideas, the experience gained by the sophomore staff members and the filing cabinet presented by the class of 1962 will facilitate the production of future Quittapahillas.

Editor-in-chief: Carl Rife
Associate Editors: Patsy Wise, Blaine Shirk
Business Manager: Donald Bacastow
Layout Chairman: George Hiltner
Copy Chairman: Marilyn Rinker
Photography Chairman: Carol Smith
Secretarial Chairman: Patsy Wise
Faculty Advisor: Rev. Bruce C. Souders

BUSINESS STAFF, SEATED: D. Bacastow, J. Adams.
STANDING: G. Canrath, C. Seidel, R. Barnes.

EDITORIAL STAFF, Left to right: B. Shirk, M. Rinker, D. Bacastow, C. Rife, P. Wise, G. Hiltner, C. Smith.



Psychology Club

The Psychology Club utilizes many interesting stimuli to create interest in its field. With the assistance of advisor, Dr. Jean Love, several prominent speakers, including Dr. McKeachi of the University of Michigan and Dr. Prentice, Dean of Swarthmore College, have been secured. To the newly enlarged and redeco-
 rated psychology laboratory the club donated a new coffee pot. A springtime trip to a mental institution or a New York play with a psychological basis was antici-
 pated as a final reward for a year of hard work and much pleasure.



ROW 1: A. Hartman, L. Holstein, B. Williams, A. Stephonis, H. Fitzgerald, A. Moss, B. McElwee, M. Bollman. ROW 2: K. Patterson, L. Weber, D. Pierce. ROW 3: S. Wisler, F. Niedzialek, B. Slatcher.



OFFICERS: Hiron Fitzgerald, President; Stephen Whisler, Vice-President; Kathy Patterson, Secretary-Treasurer.

Political Science Club



ROW 1: W. Rigler, L. Weber, J. Kline, R. Bell. ROW 2: B. Buckwolver, G. Crown, A. Haven, A. Bowman, E. Wolfe, G. Stanson, E. Peters, T. Donley. ROW 3: W. Rohrbach, M. Haven, D. Chernich, Q. Goncalves, L. Moyer, B. Danfelt.

OFFICERS: James Bemserderfer, Treasurer; Doris Kohl, Secretary; Mr. Fehr, Advisor; James Reilly, President; Peter Silldorff, Vice-President.

The presidential election year of 1960 found the Political Science Club one of the busiest organizations on campus. In an effort to give practical training in the mechanics of government and stimulate interest in all phases of political science, the club added a mock notional election, a joint panel discussion with Student



Christian Association, and the late-hour viewing of election returns in the College Lounge to its regular activities. Outstanding among the latter was participation in the annual Intercollegiate Conference on Government.

Math Club

The rapid growth of the mathematics and physics department is reflected in the increasing membership and activities of the Math Club. Founded in 1958, the organization provides interesting and useful information to its members through student-planned programs, lectures, demonstrations and discussions by guest speakers, and field trips through industries and agencies. A monthly seminar system has also been established in which students assist each other in solving mathematical problems.

OFFICERS, Left to right: J. Bowman, Vice-President; Mr. Henning, Advisor; H. Lehn, President; A. Green, Secretary-Treasurer.



SEATED: B. Brown, B. Liddick, J. Boyle, A. Green, D. Murray, P. Young, R. Brill, G. Brawnawell, H. Hassel, H. Lehn, J. Bowman, J. Green. STANDING: Dr. Bissinger, Mr. Henning, G. Plitnik, D. Hively, K. Hurst.



OFFICERS: Mr. Lackwood, Advisor; D. Magnelli, Treasurer; R. Michael, President; B. Wogish, Secretary; S. Shubraaks, Student-Faculty Representative; D. Flinchbaugh, Vice-President.

Chemistry Club

KNEELING: F. Eiler, C. Jarboe, R. Hafer, R. Kahan, G. Smith, K. Whislér, D. Czirr. STANDING: Mr. Lackwood, J. Adams, M. Rodriguez, L. Spancake, B. Williams, J. Brommer, F. Grave, P. McDyer, A. Bowman, R. Habig, K. Feather, K. Light.



Science and socializing are integral elements compounding the Chemistry Club as reflected in "Filtrates and Residues," the club newspaper.

Field trips to various industries and to graduate schools of chemistry as well as programs presented by guest speakers and helping in the "Science for a Day" program contribute to the technical aspect.

"Mante Carlo Night," the annual Dinner Dance, and the spring picnic provided balance to the formula for learning and pleasure.

Left to right: J. Boyle, President; L. Stein, S. Diener, L. Naylor, H. Haskell, G. Hiltner, S. Gerhart.



French Club

The French Club appeals to all students interested in the language and culture of France. The members augment their interest by attaining an understanding of the French — their civilization, their aesthetics and

culture, and their mother tongue. Guest speakers and discussions further this development. Caroling in French with the Adult French Club during the Christmas season is a favorite activity.

Green Blotter

Green Blotter, L.V.C.'s creative writing organization, encourages the literary inclinations of its members, who are chosen on the merits of their try-out manuscripts. Gary DeHart, Head Scop, and Dr. George Struble, advisor, lead the informal discussions of past

and contemporary literature; and members read their own writings for idea and criticisms by the group. This year a pamphlet was planned to exhibit these creative efforts.



SEATED: G. DeHart, Head Scop; J. Kauffman, M. Lamke. STANDING: R. Garwood, N. Napier.



ROW 1: O. Binner, L. Weber, J. Vawler, B. Shupp, D. Shearer, D. Ingle. **ROW 2:** J. Snowberger, H. Umholtz, S. Witte, J. Johnston, B. Speicher, H. Kehler. **ROW 3:** F. Weik, M. Weinert, N. Rettig, K. Patterson, B. Williams, E. Moore, B. Brown. **ROW 4:** J. Levine, E. Black, N. Fenstermacher, K. Hoffer, S. Kelly, K. Baurenfeind. **ROW 5:** E. Miller, S. Brown, J. Hammerschmidt, S. Schreiber, K. Schreiber, B. Smith, B. McClean.



SEATED: J. Melnick, M. Bollman, J. Turner, G. Zeller, L. Ronk, S. Bucher, President. **STANDING:** K. Kreider, S. Huber, A. Hartman.

Student PSEA Club

Future teachers turn to their professional organization, the Student PSEA, for opportunities to develop their teaching practices and growth as educators. The George D. Gossard Chapter at LVC provides such opportunities through programs directed at their

professional consciousness and through its membership in the PSEA and the National Education Association. The Christmas Party, Sundae night, and contribution to County Fair highlight the group's yearly activities.

Childhood Education Club

Interest in teaching primary school children unites the members of the Childhood Education Club. Meetings aim toward directing this concern into the development of modern teaching techniques.

The program this year enhanced such development by featuring speakers with backgrounds in education. The Annual Christmas Party provided members with a unique professional and personal experience.

KNEELING: K. Patterson, E. Sabaka, J. Kressler, J. Snowberger, H. Umholtz, E. Sweigart, P. Boyer, L. Rank, S. Schreiber. **SITTING:** K. Baurenfeind, L. Grebe, Student-Faculty Representative; K. Kreider, publicity chairman; J. Melnick, secretary; S. Witte, vice president; C. Myers, president; J. Myers, treasurer. **STANDING:** K. Schreiber, B. Williams, A. Mass, S. Kelley, N. Morris, M. Shaver, J. Nichols, J. Johnston, B. Speicher, E. Vastine, P. Fitz, C. Smith.





SEATED: R. Barnes, treasurer; W. Baker, president; D. Pierce, vice president; R. Wenger, secretary. **STANDING:** S. Hock, L. Schlegel, J. Dressel, Student-Faculty representative; C. Seidel, J. Reilly.

Debate Club

The Debate Club was formed in the spring of 1960 to encourage forensic activity at Lebanon Valley. Knowledge of principles of debate and excellence in debating practices are additional aims of club members.

Moving toward a realization of these goals, mem-

bers participated in the college's first inter-collegiate debate since 1948, arranged an Annual Speech Day open to all students, and made plans for a debate tournament featuring six schools.

Ski Club

The Ski Club brings skiing activities to the students in the hope of not only attracting those already familiar with the sport, but also introducing other adventurous persons to the joys of the snowy slopes. These

ski enthusiasts plan to make their winter trip to the Poconos an annual activity, in addition to their usual excursions to local ski areas.



Left to right: J. Coen, B. Williams, J. Bisbing, S. Lane, B. Williams, E. Walter, M. Rodriguez.

Wig and Buckle



"Everytime I try to propose, she gets a phone call."

The world of the theatre enters the campus through the activities of Wig and Buckle. Members, each of them interested in some phase of dramatics, practice their specialties by participating in the productions and develop their interests by joining their fellow thespians in jaunts to theatrical events in the area.

Entertainment planned by — and often featuring — club members, frequently highlights the meetings. The annual party, too, emphasizes dramatic ingenuity and includes the famous Wig and Buckle brand of charades. The yearly trip, with New York City as its tentative destination, offers opportunities for members to scrutinize current developments in their art.

An atmosphere of mutual recognition of talent and of fellowship in enjoying and understanding the theatre is the outstanding contribution of the club to its participants.

The society provided LVC Day with **Three for the Show, Volume II**, an evening of three one-act plays directed by Mr. James L. Kline. Members anticipated the spring airing of a three-act musical.



"Here I am again, waiting for her to hang up the phone."



SEATED: G. Bull, Secretary; G. Smith, President; J. Kline, Advisor; G. Hiltner, D. Bounfeind, M. Sypula, D. Kohl, B. Speicher. STANDING: N. Rettig, F. Niedzialek, J. Earley, L. Weber, S. Diener, J. Johnston, J. Green, K. Bleicki.

"So, friends, buy a Volkswagon bus and you'll have all the room you'll ever need."



"One too many or once too often?"



"See, gang, we went to church, too!"



"Gee, this kid must have I.S. 301"





ROW 1: J. Freed, C. Smith, K. Baurenfeind, S. Kelly, K. Hughes, K. Patterson, I. Miller, M. Paullin, B. McElwee, O. Binner, E. Moore. **ROW 2:** B. Williams, N. Dutra, W. Barnhart, A. Moss, G. Fitzkee, S. Smith, J. Kressler, L. Grebe, A. Hartman, S. Bucher, R. Juna, B. Wogish. **ROW 3:** S. Marshall, J. Myers, N. Napier, F. Niedzialek, N. Morris, M. Shaver, S. Lane, O. Gluyas, S. Stetler, M.

Ballman, B. Williams, G. Schlegel. **ROW 4:** S. Huber, J. Taylor, C. Bingman, P. Derbyshire, D. Koncar, D. Kohl, N. Fenstermacher, M. Metzger, P. Cotter, J. Rice, L. McWilliams, N. Warner, M. Rinker, M. Blomquist, M. Haines, S. Taynton, B. Brown.

Women's Athletic Association

OFFICERS: **ROW 1:** Kathy Patterson, President; Kay Hughes, Treasurer; Isabel Miller, Vice-President. **ROW 2:** Marcia Paullin, Secretary; Liz Moore, Student-Faculty Representative.



For the active campus co-ed, the Women's Athletic Association offers unlimited opportunities to participate in a variety of intramural sports as well as in varsity basketball and hackey. Volleyball, ping-pong, archery, basketball, badminton, swimming, hiking, softball, and bowling round out the extensive intramural program. Upon accumulating the required number of points for participation, any member is eligible to receive a gold "L" pin or a blazer.

In October two delegates attended the state W.A.A. Conference, returning with a greater possession of skills and a fund of new ideas for the improvement of our program. New members, received in May, joined in a rugged, but enjoyable, initiation period and were rewarded for their enthusiastic attitude with a picnic held in their honor. The annual banquet at the close of the second semester offered the new initiates an opportunity to display their talent and creativity by participating in the freshman skit. At this affair also, the new officers and sport leaders were chosen and the awards were presented. In the spring an All-Sports Night, at which the intramural champions were honored, was a fitting climax for a year of perpetual sports activity.

ROW 1: R. Lichtenwolver, C. Rhine. ROW 2: D. Winters, H. Yost, D. Mulholland. ROW 3: L. Holstein, V. Magnuson, I. Bechtel.

L-V Club



Under the capable leadership of Vern Magnuson, the L-Club has become one of the most active organizations on campus. Membership in this club requires an athlete to have earned a letter in at least one varsity sport. Anyone seen outfitted in a navy blue jacket with a chenille "LV" is bound to be one of this select group. As a display of their versatility, talented members have formed a chorus which performs throughout the year at such events as the Homecoming Dance held in October and the May Day pageant in spring.

The annual Homecoming Day events were a product of the LV-Club's efforts — the selection of the campus queen, her coronation at the football game, and her reign over the Homecoming Dance. To climax the year's activities a banquet was held in honor of the outstanding athletes, and the coveted awards were distributed to deserving players.

ROW 1: L. Brogan, secretary; R. Stull, treasurer; S. Wisler, vice president; V. Magnuson, president; G. Stombach, assistant secretary; R. Urey, G. Weaver. ROW 2: D. Winters, B. Hawk, C. Rhine, H. Yost, C. Lowers, B. Slatcher, A. Trujillo, W. Dellinger. ROW 3: D. Mulholland, R. Earp, H. Yajko, J. Zola, C. Rife, V. Stouffer, H. Van de Water, R. Ward, L. Godshall. ROW 4: M. Gephart, B. Keinard, J. Kreider, F. Porrino, R. Bornes, J. Heath, S. Koczorowski, Mr. McCracken, L. Holstein.



Cheerleaders

Leading the cheers which encouraged our teams this year were two veteran members and five new members of the Lebanon Valley cheering squad. During both football and basketball seasons, in rain or in shine, and at home or at away games, these enthusiastic girls helped stimulate the spirit of the many fans. In the course of the year, several new cheers were introduced, and band accompaniment was added to these

as well as to some of the already-known cheers. Led by the squad, pep rallies on campus and parades through the town did much to incite enthusiasm within the student body. These girls, headed by Liz Gluyas, will all return to their positions next year and with the addition of only one freshman the 1961-62 squad will be complete.

Olivia Gluyas



Doris Kahl



Francis Niedzilek



Elizabeth Vastine



Judy Tanna



Patricia Derbyshire



Nancy Dutra



Inter Society Council



OFFICERS: Barry Danfelt, Liz Gluyas, Harry Yast.

Social events reflecting the interests of the 250 members of the five social organizations on campus attested to the success of the Inter-Society Council, which began experimentally in 1959. ISC, composed of two representatives each from Clio, Philo, Delphian, Kalo, and the Knights of the Valley, has as its major aims the promotion of social affairs on campus and the betterment of club inter-relations.

Seeking to make the College Lounge a campus center, ISC has undertaken the sponsorship of several frammises — a campus innovation consisting of an informal social affair at the lounge with a jazz combo, records, and refreshments. The fall dance following formal society initiations was also a co-operative effort by which the separate Rush Week activities of the societies culminated in a joint social event.

Through frequent meetings and the requirement of 100% society approval for major decisions, the Inter-Society Council has created enthusiasm and support in its effort to strengthen L.V.C.'s reputation of friendship.

KNEELING: B. Buckwalter, S. Kaczarawski, S. Wisler. STANDING: C. Bronson, N. Dutra, I. Bechtel, B. Williams, L. Gluyas, B. Danfelt, H. Yast.





SEATED: S. Stetler, Vice-president; C. Bronson, President;
STANDING: B. Williams, Recording secretary; I. Miller,
Treasurer; M. Bollman, Corresponding secretary.



November 19 marked the formal initiation of freshmen into Delta Lambda Sigma. This formal initiation highlighted Delphian's Rush Week activities of a hat show, open house, pledging, informal initiation, and dress-up day.

The new members helped to participate in Delphian's many money-making projects — a car wash,

sale of contemporary cards, and hat shows — and many aided Kalo, their brother organization, in the sale of Kalo mugs and pretzels. Throughout the year, Delphian also co-operated with Kalo in several social affairs, the most important being the annual K-D Dinner Dance.



Seated: ROW 1: P. Boyer, B. Lidle, J. Dixon, P. Bean, J. Snowberger, G. Fitzkee, C. Reed, J. Vowler, C. Hemperly, J. Kressler, E. Walter, M. Weinert, J. Bright-haupt. ROW 2: M. Evans, K. Hoffer, S. Engle, R. Juno, J. Miller, L. Rank, O. Binner, J. Melnick, P. Blomquist, P. Cotter, K. Schreiber, K. Bouernfeind, J. Myers. ROW 3: A. Hortman, B. Smith, A. Pingel, B. Storaker, J. Grossi, P.

Davis, L. Moore, D. Seiler. STANDING: S. Lane, P. Fitz, K. Kreider, J. Hammer-schmidt, J. Chopmon, S. Bucher, G. Bechtel, G. Kressler, N. Felsburg, G. Sch-legel, J. Stringer, L. Weber, K. Skewis, B. Wogisch, P. Wise, L. Stephanis, K. Patterson.



ROW 1: J. Nichols, L. Vostine, C. Tipton, L. Hill, J. Cassel, H. Pisle, R. Greim, L. Schlegel, E. Orchard, L. Bechner, N. Doh-ringer. ROW 2: J. Lied, B. Robinson, S. Schreiber, J. Tonno, C. Klock, B. Williams, S. Willman, D. Hosler, M. Greenfield, K. Resch, J. Keiper, J. Ruhl, C. Deicher, J. Baker, S. Diener. STANDING: S. Gerhardt, C. Hoffman, P. Jones, D. Ingle, B. Shupp, S. Leonord, C. Losky, L. Shubrooks, L. Lewis, J. Aungst, C. Derk, B. Speicher, J. Johnst-on.



SITTING: Barry Danfelt, Gary DeHart, Bill Hawk.
STANDING: Donald Drumheller, Stan Kaczorowski, Vance Stauffer, Joseph Caen, Dean Wetzel, Lowell Bragan.

The overwhelming majority of L.V.C. dormitory rooms adorned with Kala mugs and Kala pretzels pays tribute to the success of the high-pressure salesmen of Kappa Lambda Sigma and its helpful sister, Delphian. Sale of contemporary cards and a car-wash were also joint endeavors.

In addition to such money-making projects, Kalo contributed to campus life with a jazz concert, the fall K-D Kickoff Dance, and the witty newspaper, **Kapp La Sig**.

Highlights of the Kalo year were the annual formal dinner-dance and the stag banquet.



ROW 1: D. Shearer, R. Ward, M. Gephart, G. DeHart, D. Drumheller. **ROW 2:** L. Bragan, L. Sheaffer, B. Hawk, B. Danfelt, S. Kaczorowski, T. Balsbaugh, B. Shirk. **ROW 3:** R. Lichtenwalter, B. Tackas, L. Raver, C. Lawers, V. Magnusan,

D. Wetzel, B. Stull, J. Cashion. **ROW 4:** C. Rife, J. Kabylarz, B. Meyer, B. Slatcher, H. Vandebach, V. Stauffer, J. Caen, R. Garwood, L. Gadshall.



Left to right: R. Kresge, E. Spahr, S. Hildreth, T. Lenker, L. Capland. Absent: M. Lenker, L. Wittle, K. Shavers.

KAN



SEATED: P. Derbyshire, Treasurer; E. Black, Vice-President; O. Gluyas, President; B. McElwee, Corresponding Secretary. **STANDING:** C. Smith, M. Rinker, N. Dutra, L. Breeze, B. Brown.



SEATED: C. Hack, S. Gerhart, E. Naylor, L. Gatchel. **STANDING:** P. Scharadin, J. Witman, A. Kurr, H. Haskell, P. McDyer, M. Colgan, L. Ensminger.

This year's Clio initiates traditionally familiarized themselves with the patron goddess of Kappa Lambda Nu by scrubbing Clio's statue of Minerva with toothbrushes. Formerly a literary society, Clio has abandoned its scholarly endeavors for social ones; but Minerva continues to watch over the Clio room.

Under the guidance of their new advisor, Dr. Sara

E. Piel, Clio members throughout the year engaged in several moneymaking projects in order to sponsor social events which were climaxed with the annual dinner-dance with their brother organization, Philo. Bi-weekly business meetings were supplemented with skits, outside speakers, fashion shows, and teas.

SEATED: J. Freed, E. Bowman, E. Gluyas, M. Metzger, N. Fenstermacher, B. Williams, S. Marshall. **STANDING:** D. Koncar, C. Hake, L. McWilliams, A. Grave, S. Brawn, C. Magee, L. Grebe, M. Haines, D. Bressler, M. Miller, B. Hawkins, F. Niedzialek, D. Kohl, S. Smith.





SEATED: W. Atland, B. Andreozzi, G. Thomas, G. Waltz, K. Homan, W. Suddeth, L. Ledebur, H. Bessel. STANDING: B. Alban, J. Cramer, J. Beck, B. Kauffman, T. Prentice, K. Lee, J. Etter, J. Yost, T. Bonsoll.

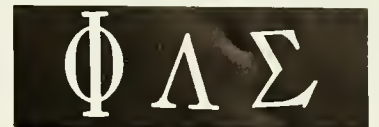

KNEELING: H. Lehn, Vice-president; H. Yost, President; B. Rigler, Recording Secretary; STANDING: B. Lidstan, Chaplain; J. Bechtel; R. Michael, Treasurer; S. Shubrooks, Corresponding Secretary; A. Hollinger, Student-Faculty.

Phi Lambda Sigma celebrated its ninety-third anniversary this year, signifying its position as the oldest fraternal organization on campus.

This year Philo assumed the sponsorship of dances after the basketball games and as in the past, organized the annual Alumni-Varsity basketball game. Philo

members participated actively and successfully in the campus intramural program. Highlights of the year were Clio-Philo weekend, planned in accord with Philo's sister organization, and a "Philo only" affair — the stag banquet, where graduating seniors were honored.

ROW 1: S. Shubrooks, R. Michael, J. Bechtel, H. Lehn, H. Yost, B. Lindstrom, Dr. Rhodes. ROW 2: J. Seymour, H. Lys, D. Winters, K. Beck, D. Magnelli, R. Kahan. ROW 3: D. Bacastow, F. Thompson, J. Adams, A. Hollinger, M. Wert, L. Rudy, B. Rigler.





Knights of the Valley

STANDING: Joseph Hooper, Russel Urey, Waadraw Dellinger. **SIT-
TING:** George Weaver, Eugene Stambach, Bruce Buckwalter, Hiram
Fitzgerald.

Scholarship, leadership, campus service, and loyalty are the basis for non-voluntary membership in the Knights of the Valley. Organized in 1941 as a chapter of the national fraternity, Kappa Sigma Kappa, the 1950 charter dropped the national affiliation.

Advised by Dean Marquette and led by Bruce Buckwalter, president, the Knights serve the campus population weekly by distributing linen for the Gordon-Davis laundry service. They are active in strengthening alumni ties, and, to this end, hold the annual Alumni Banquet in the evening of Homecoming Day each year.

In accordance with its oims of scholarship and service, this service organization presents two awards annually to students who have demanstrated these qualities. The Chuck Maston Award is a trophy given each spring to an outstanding athlete, and the Knights of the Valley Award is a monetary stipend awarded annually to a deserving student. In addition to these awards, the Knights present yearly trophies to the outstanding athletes in each major sport.

Promoting fellowship and good will among its members as well as among the student body at large, the Knights hold a dinner-dance in the spring of each year.

ROW 1: W. Renzulli, S. Wisler, L. Holstein, B. Buckwalter, K. Wise, A. Trujillo. **ROW 2:** J. Zola, B. Keinard, G. Weaver, R. Bell. **ROW 3:** K.

Girard, H. Fitzgerald, R. Rhine, J. Hoaper, G. Hiltner, G. Stambach, R. Badgley, R. Urey, W. Dellinger.



White Hats

Head White Hats: Amy Hartman, Joe Caen.



SEATED: O. Binner, K. Kreider, J. Freed, S. Stetler, B. Williams, I. Miller. STANDING: B. Staraker, L. McKinney, M. Evans, B. McElwee, P. Shank, P. Cotter.

SEATED: J. Walker, E. Peters, L. Wittle, B. Donfelt, W. Renzulli, B. Baker, A. Trujillo. STANDING: H. Lehn, K. Girard, G. Hiltner, P. Young, T. Balsbaugh, R. Andreozzi, B. Keinard.



Another innovation at Lebanon Valley this year was the formation of an initiating body known as the White Hats. This group consisted of twenty-six members representing the senior, junior, and sophomore classes and each organization on campus. The purpose of this Senate-backed body was to plan and to carry out a freshman initiation program which would instill within the class a feeling of unity.

To the freshman who was found "out of order" by a

White Hat, demerits were given. Upon accumulating a specific number of demerits, this freshman would appear before a Tribunal of White Hats where he would plead his case. After hearing his plea, the White Hats would mete out his punishment.

Throughout the initiation period, the White Hats conducted Frosh Frolics and, at the close of the final Frosh Frolic, held a party for the entire freshman class.

Alpha Phi Omega



Left to right: J. Brammer, H. Vanderbach, W. Krueger, G. Plitnik, D. Czirr, D. Flinchbaugh.



ROW 1: G. Myers, J. Brammer, D. Flinchbaugh, Secretary; D. Winter, President; H. Vanderbach, Vice-President; D. Czirr, F. Crider, A. Kreiser. ROW 2: J. Haupt, J. Matska, G. Plitnik, R. Foley, J. Winand, D. Burns, T. Kent, R. Haring, W.

Krueger. ROW 3: R. Shope, L. Miller, W. Stump, L. Spancake, R. Hobig, R. Herwig, C. Martin, G. Cranrath, F. Eppley, M. Hassinger.

With a formal ceremony on May 22, 1960, Nu Delta chapter of Alpha Phi Omega received its national charter. Long before it received its national recognition this Service Fraternity received campus recognition. It is this group of male students who have had previous training as scouts and who still desire to

maintain a service relationship with the scouting movement which set up the school's Civil Defense program. APO sponsors the Ugly Man on Campus contest and dance and holds a used-book sale each spring. This year it is credited with initiating the Lebanon Valley College Blood Bank.

ROW 1: L. Sholley, secretary-treasurer; D. Bacastow, J. Reilly, president; Mr. Tom, advisor. ROW 2: S. Taynton, Student-Faculty representative; J. Smith, R. Hurst, W. Rigler, vice-president. ROW 3: B. Light, R. Bell.



Outstanding students of the social sciences are honored and further educated in Nu chapter of Pi Gamma Mu. This national social science honor society has existed in the United States since 1924 and at Lebanon Valley College since 1939.

At least twenty credit hours and a "B" average in the social sciences as well as class rank and a college record devoid of "F's" are membership requirements.

Pi Gamma Mu

Alpha Psi Omega

This national honorary dramatic fraternity elects students to membership as a means of recognizing their attainment in college theatre. Specific standards of participation in dramatics determine such election to membership, and students who so qualify are inducted in an impressive ceremony prescribed by the Grand

Cast of the national society. The Rho Eta Cast of LVC was "assembled" in the spring of 1960 in affiliation with Wig and Buckle. It purposes to stimulate interest in dramatic activities at the college and to secure for Lebanon Valley the advantages provided by a large national honorary fraternity.

Left to right: Mr. Kline, advisor; G. Hiltner, D. Kohl, M. Burche, vice-president, secretary; M. Lamke, treasurer; G. Smith, president.





SITTING: J. Bowman, J. Fox, B. Miller, G. Eckenrath, A. Hollinger. **STANDING:** J. Bowman, J. Tyson, G. Ehrhart, J. Gruber, G. Plitnick, R. Orndorf, R. Wenger.

Newly-formed last fall, the Physics Club is a student organization affiliated with the American Institute of Physics. Membership in the club, open to all physics majors and students taking advanced courses in the physics department, entitles interested participants to receive **Physics Today** and other publications of the A.I.P. Meetings are planned with the co-operation of

the mathematics, chemistry, and physics departments with the aim of encouraging the study of these aspects of physics not encouraged in the classroom. One of the future aims of the club is the direction of the annual Science-for-a Day Program, formerly undertaken by the physics department.

Physics Club

Tri Beta

Helping to stimulate interest in the field of biology for all students is the Alpha Zeta Chapter of Tri-Beta, a national honorary biological society. Membership in this society is of two types — provisional membership, which is open to all students having an interest in biology and who, after one semester of residence, have maintained at least a "B" average in forty percent of their grades; and active membership, which

can be obtained after four semesters of residence by those who have a grade of "B" or above in at least eighty percent of their biology courses and in at least fifty percent of all subjects.

Activities undertaken by this group include the showing of films, the assistance at "Science for a Day," and the sponsoring of an annual banquet.

KNEELING: G. Myers, G. Smith, R. Andreozzi, B. Shirk, B. Stull, R. Kahan. **STANDING:** R. Haring, A. Pingel, A. Fox, C. Hake, S. Marmaza, Dr. Wilson, Mr. Bollinger, Dr. Light, M. Sypula, R. Juno, S. Haigler, K. Hughes, B. Bixel, E. Walter, B. Renzulli.





ROW 1: D. Poff, President; W. Nixon, Vice-President; C. Tobias, Student-Faculty Representative; T. DeWald, R. Lehman, G. Zeller, Secretary; A. Green, R. Rotz, K. Hays, L. McGriff, J. Turner, M. Homon. ROW 2: G. Spengler, N. Miller, R.

Lichtenwalter, pledgemaster; B. Docherty, D. Troutman, Alumni secretary; R. Poormon, R. Rocap, J. Hutchcraft, G. Miller, D. Sheorer.

Sinfonia

The Iota Kappa Chapter of Phi Mu Alpha was an innovation to the Valley campus in the spring of 1960. Sinfonia, as it is more commonly known, is one of Valley's few national fraternities. It is a professional music fraternity whose membership is open to any male having an interest in music and a medium of musical performance. Highlights of this year's activities were the Minstrel show in January and the All American Concert in April, both of which promise to be annual

events.

Phi Mu Alpha holds two pledge periods. First semester pledging is open to upperclassmen only. Second semester pledging is open to both freshmen and upperclassmen.

A "C" average is necessary to become a pledge. David Poff, as senior in the Music Department, was Sinfonia's very able president this year.

Society



Mr. Kala and Miss Delphian: Dick Garwood and Amy Hartman.



Da we have to canform?

TOP: Kleenex, Kleenex everywhere, but please don't use to blow!

BOTTOM: Please, Mrs. Sullivan, I don't wanna clean.



Life



Don't you wish everybody did?



The three little lambs who have gane ostray — ba, baa, baa.

TOP: Charles Sharman directs the jazz band at an Inter-Society Council Frammis.
BOTTOM: Ya gatta have charm!



And here the young sophisticates who make all this possible!



WHAT HAPPENED IN . . .

MARCH, 1960

- 1-3: Looking around the chapel one finds a peculiar sight. Even the usual letter-writers are completely absorbed in the words of the speaker, Rev. James M. Singer. This doesn't happen often.
- 4: All the girls on campus swoon as they get a look at some of the "he-men" from other colleges — those handsome MASCAC wrestlers.
- 5: L.V. claims the heavyweight champ. Who? Why, "Tiny" Longenecker, who else!
- L.V. will have a new academic dean, Dr. Carl Y. Ehrhart has been appointed to replace Dr. Howard M. Kreitzer.
- 10: It's not Stan Kenton or Les Elgart; it's not even Lawrence Welk, but it is the Lebanon Valley College Girls' Band. Well, isn't that music?
- 18-19: "And Then" there was K-D weekend — a variety show with all kinds of talent (?), a dinner-dance at Allenbury, and 2:30 permissions.
- The 1962 Quittie staff is getting a head start; the editors have been named; the staff is completed, and things are ready to roll.
- 31: The top brass at Indiantown Gap has an opportunity to hear the top brass of the L.V.C. Symphonic Band.



APRIL, 1960

- 7-8: There's music in the air as the Department of Music presents its spring festival.
- 9: This is the Night of the Knights — their dinner-dance, that is.
- 13: Overheard today — "Man, am I ever stiff!!" Why? The W.A.A. initiation was held last night.
- This seems to be a month for pranks. The center of campus has become a private parking lot for a black V.W.; some poor, defenseless rabbit isn't going to make it for Easter, and "What in the World?" are the hammer and sickle for?
- 13-19: Well, home for Easter vacation — with colored eggs, ham, jelly beans, eggnog, chocolate rabbits and, after all that, 10 more pounds added to your weight.
- 22-23: Shakespeare's "All Shook-up" for Clio-Philo weekend. Dean Faust and Professors Kline and Hollinger put forth their best dramatic efforts in a somewhat revised Shakespearian play. Society members and their dates dine and dance at the Holiday Matel.
- 30: The Seniors "have a ball" at the Palmyra Legion.

MAY, 1960

- 7: Scottish Lass, Jean Cunningham as May Queen pleases spectators; "Tiny" on the trampoline amuses sports fans; and the "Mystic Isle" enchants dancers. Only the goldfish aren't impressed — but then would you like to be a centerpiece?
- 15: Something new has been added to Valley — Pi Mu Alpha Sinfonia Fraternity. Something new has been added to Sinfonia — twenty-six members.

JUNE, 1960

- 4: There are big plans for the Alumni today — everything from an art and craft exhibit to the President's reception.
- 5: They all finally made it — (graduation). At least most made it. Well, some did, anyway.

OCTOBER, 1960

- 1: The referee signals for a time out, and the football fans see both Drexel and L.V. players on their hands and knees. What happened? Well, it seems that Fred Porrino lost a contact lens. Contact or no, L.V. still won.
- 3: In what year was the college founded? Write two verses of the Alma Mater. Does that sound familiar, frash? That's right — the L-Book test.
- 8: If you want your car to be really clean, you had better get to the Quittie early. Those Delphian girls get pretty tired by the end of the day.
- 15: There are big doings on campus today — the traditional tug-of-war and the traditional freshman loss; the crowning of Pat Jones as Homecoming Queen; the L.V. — Muhlenberg game; the Wig and Buckle presentation of "Three for the Show"; and "Autumn Carousel," the College Day dance. Oh yes, one more detail — Valley lost to the Mules 27-12. Well, at least it didn't rain.
- 24: The mad rush is now on for society pledges.
- 28: What is this jazz? Why it's Charlie Sharman's jazz band swinging in a wild jazz preview at the Intersociety Frammis.

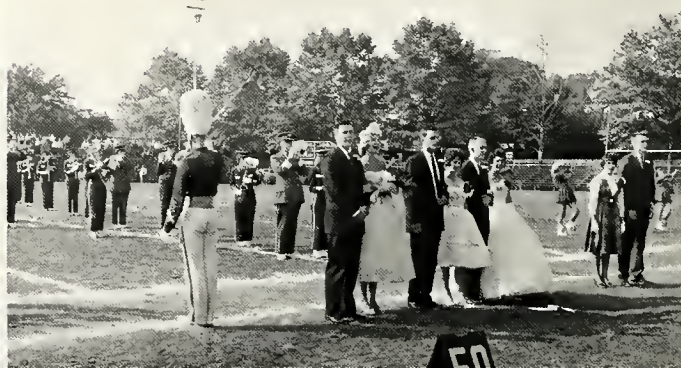

SEPTEMBER, 1960

- 11: Summer is now over, and a new kind of fun begins. The green frash are arriving, not knowing what to expect from the upperclassmen and the White Hats.
- 14: Mass confusion, as usual, marks the beginning of the semester. This confusion is commonly known as Registration.
- 15: Today starts that old grind again — study less than you eat, and sleep less than you study.
- 16: "Mock the pros and deans night" (or the S.C.A. skit) provides more amusement for the upperclassmen than for the freshmen.
- 17: Many freshman gals snag freshman guys at the Faculty-Student Dance — and some keep them, too.
- 23: Enthusiastic spirit is seen at the first pep rally and the K-D kickoff dance.
- 24: And increasing the school spirit is L.V.'s 14-8 win over Wilkes.

NOVEMBER, 1960

- 5: Between the rain and tears there's not a dry eye to be seen at Albright. Valley goes down to defeat by a score of 7-6, in the heart-break game of the season.
- 8: Future Clonians get another dose of initiation, as Minerva looks on.
- 10: Delphian pledges, too, find another initiation hard to take.
- 11-13: That "turn about" weekend is here again — Gander Weekend, when the rules of common courtesy are reversed. Some fellows think every weekend is Gander Weekend.
- 18: Jazz goes to Engle as Kalo presents the Kap La Sig jazz band.
- 19: In the dining hall, you say? That's right. That's where the ISC Dance was held.
- 23-28: That long awaited vacation is upon us. It's a shame that there's so much studying to be done over Thanksgiving.

DECEMBER, 1960

- 2: Any kind of entertainment and amusement can be found at the County Fair. The auction is of particular interest, especially if you want something that someone else wants. This is a big day for the Concert Choir — an evening concert at the PMEA Convention in Harrisburg.
- 9: Music majors and minors take time out from the practice room to attend their annual dinner-dance at the Palmyra Legion.
- 10: Science teachers and would-be scientists swarm the campus for the Science-for-A-Day program.
- 13: The community is invited to attend the Chorus Christmas Concert. Note to the chorus: "Your mediocrity is showing."
- 14: Strains of "O Come All Ye Faithful" or "Un flambeau Jeanette Isabelle" might drift in your window tonight. Both S.C.A. and the French Club are braving the cold and the snow to spread Christmas cheer.
- 15: Many couples find themselves in a "December Dreamland" — and that's an awfully nice way to spend your last evening on campus.
- 16: Homeward bound, again, with three suitcases (one with clothes, two with books), and an overflowing laundry bag.

FEBRUARY, 1961

- 3: Girls of Minerva hold another open house.
- 11: Campus lovers, here's your chance — the Valentine Dance.
- 12: The campus becomes slightly depleted as sixty-seven members of the Concert Choir and Orchestra begin their annual tour — hoping that this year they won't have to get out of the bus and walk across any snow covered bridges, or eat HAM for every meal.
- 17: Another one, you say? Certainly, why not? The Kala Jazz Concerts are always enjoyable.
- 18-19: No, those aren't L.V. students that you never saw before. This is international weekend, and they are foreign students.
- 23: The Concert Choir really sounds great — but then they should — they've given the same concert on tour for a whole week.
- 24: This is really A.P.O.'s day — the UMOG contest and a dance and country fair.

MARCH, 1961

- 3: The Saphamores are at it again — sponsoring another dance. (See January 13).
- 6-B: The spiritual side of the Lebanon Valley campus is shown in the activities of Religious Emphasis Week. The speaker for this week is Rev. Richard E. Sigler.
- 10: I.S.C. is also a busy organization. It's holding another frammiss. Point of interest: frammiss is the singular for frammissi.
- 16: It's still not Stan Kenton or Les Elgart; and it's still not even Lawrence Welks. It's still the Lebanon Valley College Girls' Band, and it's still music.
- 17-18: As far as Kato and Delphian are concerned, this is their weekend — Breakfast and hot show at the Carnegie Lounge and, of course, the dinner-dance.
- 24: No, it's not the start of a long weekend, but the start of a real Easter vacation. (See April 13-19, 1960. That was a long weekend.)



JANUARY, 1961

- 3: It's time to hit the books again. Exams are rapidly approaching.
- 6: If you've been wondering why you haven't seen any elephants around here lately, it's because "Bones" has been keeping them away. But he certainly can't keep the crowd away from the Sinfonia minstrel.
- 13: The Frash-Saph Hap is tonight and this may be your last chance for a little fun. You know, you may not be back next semester.
- 16-24: Activities tend to slacken during this period. In fact, activities are nil during this period.
- 25-30: "Sleep, Sleep, Sleep" or "What I haven't done in Ages."
- 31: Isn't it thrilling to begin a new semester, to try something new — such as passing more courses than you flunk!



APRIL, 1961

- 7-B: Phila and Clio, being brother and sister organizations, act as brother and sister — they continually disagree. However, for one weekend, Clio-Phila weekend to be exact, they are in complete accord.
- 11: W.A.A. is busy initiating again. Incidentally W.A.A. is not the abbreviation for Women's Alcoholic Anonymous.
- 13-14: The music presented by the Symphonic Band and the Chorus this year is, as usual, on a par with the music presented by the Symphonic Band and the Chorus last year. Now the only problem is — What's par?
- 20: Shrimp cocktail — in our dining hall? Sure, why not? Every year that's the appetizer on the menu for the W.A.A. banquet.
- 21: It is the consensus of opinion that one of I.S.C.'s purposes is to hold frammissi (plural). Well, again they have succeeded in this purpose.
- 29: It is still necessary to get to the Quittie early if you want a really clean car. Although they've been doing daily exercises, the Delphian girls still get tired.

MAY, 1961

- 6: The real highlight of this year is May Day and the annual Junior Prom. Why is this year's Prom so different? Well, it seems that the Junior Class, in co-sponsorship with the Faculty-Student Council, has gone all out and hired a big-name band. Enjoy the dancing coeds!! It's not every day that MAYNARD FERGUSON comes to Valley.
- 9: No women allowed? Of course not! It's the Kala Siag Banquet.
- 14: Luck is with the band as clear weather prevails for the outside concert.
- 16: Outstanding athletes are honored at the annual sports banquet.
- 21-31: You're now back in that rut again — trying to read in a hurry in May what you should have read in a hurry in February. Don't let exams get you down; quit school now.

JUNE, 1961

- 3: Alumni again invade the campus, and the many planned activities keep them stepping all day.
- 4: Another class has reached the end; but yet, it is really only the beginning.

Registration and Orientation



Freshmen and faculty listen intently to convocation message.

Coming to the L.V.C. campus on September 12, the recently graduated high school seniors found themselves in the midst of freshman orientation and registration. There was never a dull moment as the entire Freshman Week was filled with activities. At registration the freshmen found that the mass of tables in

the gym meant nothing but confusion. By the end of the week, better acquainted with their new environment, the frosh were very appreciative of the Student-Faculty Council Reception and dance held in their honor.

"I'll gladly take your money."



Language major finds she has quite a heavy schedule.



Initiation

"Okay, Frosh, tip those dinks!" were familiar words to the freshmen at the beginning of their initiation period. Many evenings found the class of 1964 in the center of campus, participating in what the White Hats termed Frosh Frolics. At this time the freshmen were required to do practically anything from duck walking

to singing the Alma Mater. After the final Frosh Frolic a party was held in their honor by the White Hats.

On LVC Day the freshmen lost the traditional tug-of-war to the sophomores and thus sported their dinks for another two weeks.



Frosh girls seem to enjoy Frosh Frolics.



"Come on, Fellows, Pull!"

TOP: "Okay, Frosh, follow me!"

BOTTOM: "Clowns" of L.V.C. watch action in center of campus.

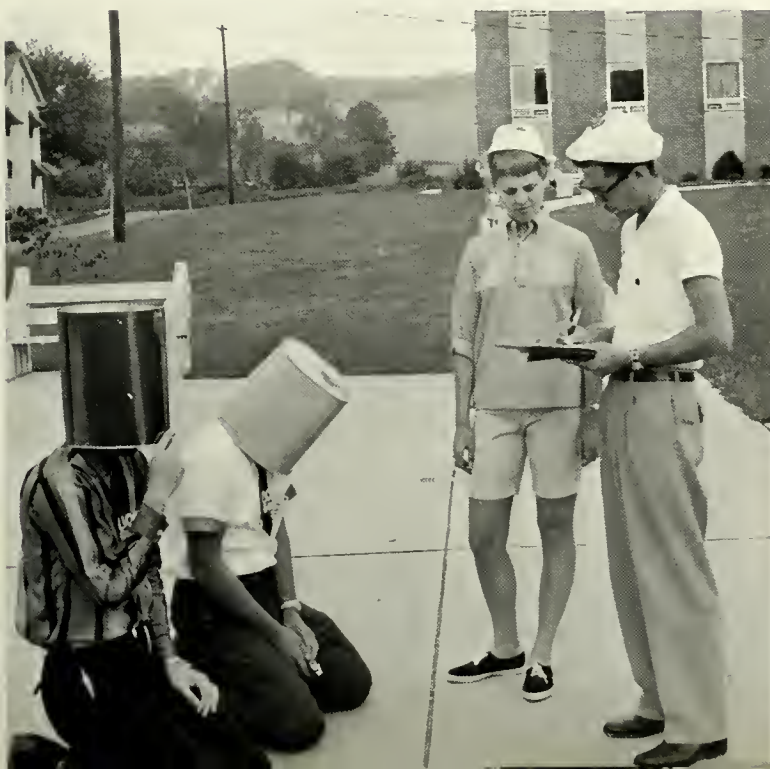

"What did you say their names were, Millie?"



L. V. C. DAY

A traditional synthesis of athletic, social, and dramatic activity resulted in L.V.C. Day, 1960, enjoyed by students, parents, and alumni, on October 15. The annual Sophomore-Freshmen Tug-of-War began the day's activities. Afternoon events included the football game, in which Valley's team met a formidable rival, Muhlenberg, and the Knights of the Valley Alumni banquet. Wig and Buckle Club presented its second series of three one-act plays in Three-for-the-Show: Volume II, preceding the culmination of the day in the annual L-Club Homecoming Dance. Patricia Jones, Homecoming Queen, and attendants Peggy Zimmerman and Nancy Wagner presided over the evening festivities.



Steve Wisler, LV Club vice-president, crowns Pat Jones Homecoming Queen, as escort Gary DeHart looks on.



Freshmen make big splash at Quittie.

Sheridan goes all out as parents go all in.



"Come on, Dutchmen, let's fight!"



Gander Weekend



Don't just stand there, dance around that Totem Pole.



Modern Minnie-Ha-Ha fashions headdress.



"Avon colling."



"Now the fun begins."



"Now you're all set for the big pow wow."

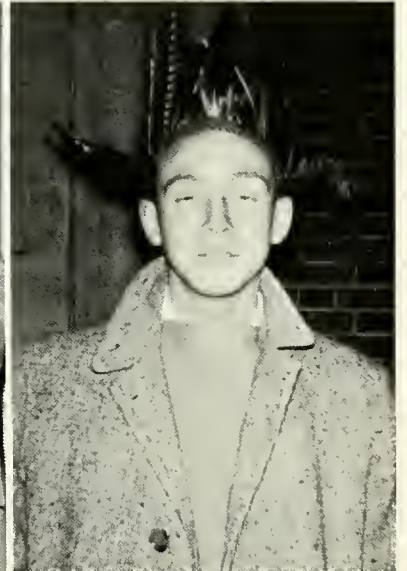

"I'm here Gen. Custer, now what?"

November 10-12 found the L.V.C. campus in a peculiar situation. The dating and etiquette customs were reversed; the girls were doing the inviting, chair-holding, door-opening, and bill-paying. The arrival of Gander Weekend, a novelty weekend sponsored by the women's student government bodies, once again gave the girls an opportunity to get a taste of the

effort usually put forth by men.

Highlighting this year's Gander Weekend was the "Squaw Scramble," the Saturday night dance held in the teepee-decorated gym. For their dates the girls were asked to make Indian headdresses, a prize being awarded for the most original.

I. S.C. Dance

INTER-SOCIETY DANCE

November 19 saw the transformation of the College Dining Hall into the setting for the annual Inter-Society Dance. The dance, sponsored by the five societies making up the Inter-Society Council — Clio, Knights, Philo, Kolo, and Delphian — followed the formal initiation ceremonies of these societies. Johnny Leffler and his orchestra provided the music for the first event of this sort to be held in the dining hall. Its success indicates that future Inter-Society dances will take place there annually.

"And then I told her . . ."



"Let's sit this one out."



TOP: A cha cha number adds same swing to the dance.
BOTTOM: The atmosphere is just right for dancing.

Jackie gives service with a smile.



Christmas Season

"Over the ground lies a mantle of white . . ." setting the perfect background for the commencing holiday festivities. During the two weeks preceding Christmas, the L.V. campus underwent a remarkable change. Adorning the roofs of the library and the dining hall were lighted Christmas trees, and each girls' dorm was gaily decorated both inside and out. Adding the final touch of joy to the season was December Dreamland, the annual Christmas Dinner-Dance.



Carol Smith crowns Betsy McKlwee to reign over December Dreamland.



TOP: Santa is stuck up . . . behind!
BOTTOM: "But we don't have a fireplace."

"And I repeat, please stay off the grass."

"Pass me the purple one next."





May Queen, Court, and Pages.

May Day and Junior Prom

"Cherchez la Femme" was the theme of May Day as music heralded the approach of the May Queen, or "la femme" of the L.V. campus, Jean Cunningham. Upon her mid-campus throne, she heard the music of the band and the men's glee club, and watched the choreography of her fellow students.

In the setting of a beautiful "Mystic Isle," the Junior Prom in the evening climaxed the annual celebration. To the music of Ray Carr, two hundred couples danced beneath billowing palms and gazed with awe at the snow-capped mountains, the quaint Hawaiian hut, and the towering waterfalls.

The damn thing stalled again!



Tiny defies law of gravitation.



Men's Chorus lends its voices to the May Day festivities.





L.V.C. students get wrapped up in their work.

Jean Cunningham is crowned Queen of the May by last year's queen, Mary Beaver.



Niagara Falls has nothing on the Junior Prom





"... talk about Dante's inferno!"

Exams and Approaching Vacation

The eternal conflict, student versus quality point, has reached the peak of its tension. Midnight oil and emotional stress has resulted in a student body characterized by the flashing eyes of a mad scientist, the carriage of a martyr, and the weary sneer of a skeptic convinced of the total worthlessness of human knowledge.

Into this dim sphere cascades an overwhelming tide of comedy relief. Tension is resolved in hilarity as youth gains temporary liberation from the tyranny of the bell-shaped curve!

The ultimate reward, the magnificent compensation for these eight days of penance, is yet to come — vacation. Note the lilting lyrical quality of those three magic syllables. Together they spell paradise!



"Only three more shopping days until the end of the semester!"

"This is better than digging ditches?"



"It'll all come out in the wash."



"Okay, Gang. After all it is six o'clock!"





Graduation an End and a Beginning

"Swing it, George!"



"That's my son up there."

Grandstands on center campus, strains of "Pomp and Circumstance," sheepskins, and speeches — traditional signs of graduation at Lebanon Valley College. One stands now at the end and can look back to see, to hear, to know again the laughter, the tears, the professors, the tests, the ball games, the dances. One stands now at the beginning and can look ahead to find the tasks, the thrills, the pains, the pleasures that these college days have prepared one to meet.

"Here we come, ready or not!"





Et Cetera . . .

L. V. on T. V.

"I'll give you three hours to stop that."

"How deep is the ocean; how wide is the skies?"
(Aristotle knew)

"Soy dere Gobriel, blow dat horn."

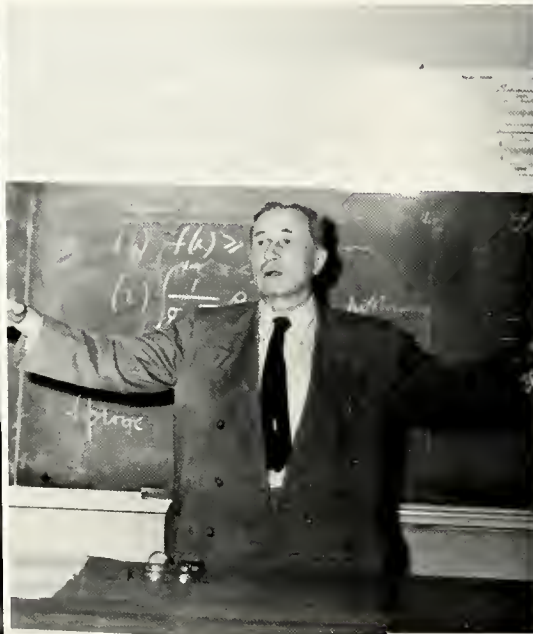

"This time I'll do it without water."

"Come now; you're pulling my leg."

"Jockie Kennedy has nothing on us."





It was all so peaceful, and then . . .

"Okay, who's the clown who moved the driveway?"

Of "Can you hear me in the rear?" fame.

They're about to head for the hills.

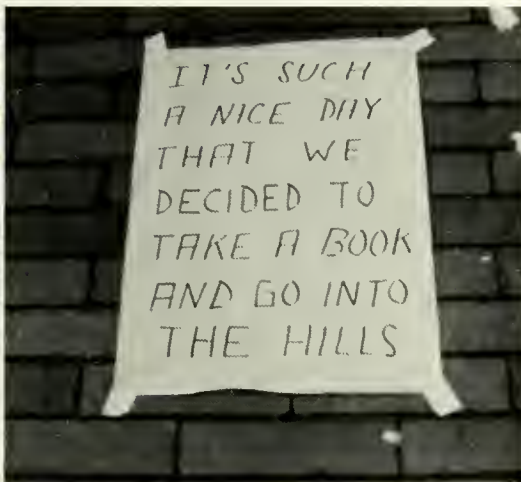

. . . And the sun on the breast of the new fallen snow.

How to spend a quiet Sunday afternoon.

"Allow me to help you up."

. . . suddenly it really snowed!

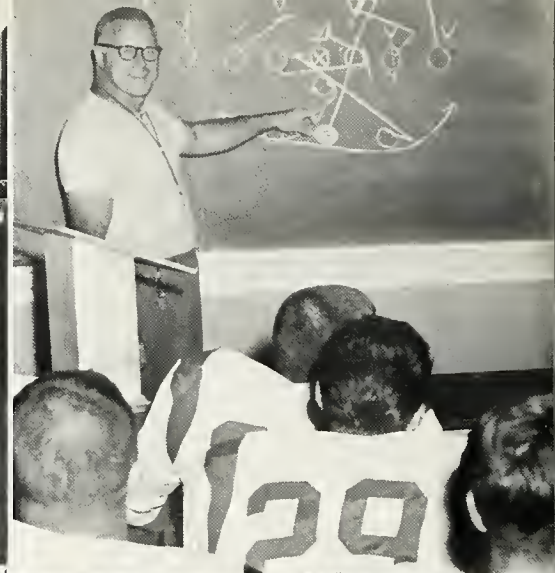

S

P

O

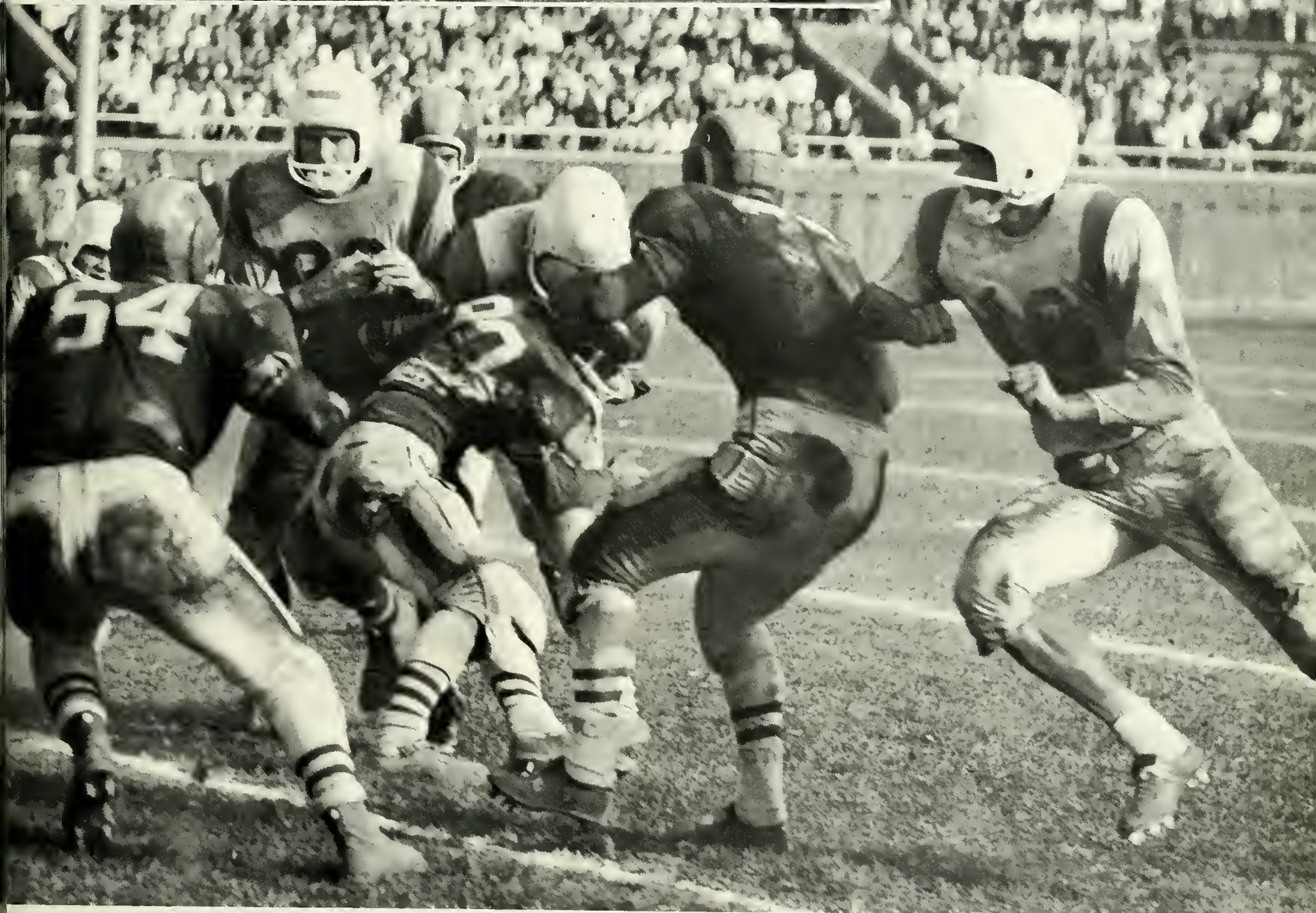

R

T

S



ROW 1: R. Ward; P. Longreen; D. Miller; S. Kaczarowski; V. Magnuson; L. Halstein. ROW 2: L. Rudy; G. Sergeant; P. Slatcher; H. Fitzgerald; R. Barnes; R. Stull; L. Godshall; J. Haupt. ROW 3: C. Lowers, student manager; J. Zola; J. Kreider; W. Garrett; E. McCracken; V. Stauffer; F. Parrino; J. Yajka; G.

Bowman; R. Gephart, student manager. ROW 4: G. Mayhoffer, assistant coach; C. Stroh; J. Lubans; G. Steck; J. Gaidos; E. McCracken, head coach; J. Keil, J. Heishman; W. MacMillan; R. Carral; C. Poad, assistant coach.

FOOTBALL

Lebanon Valley's "Ironmen" became tempered steel in the forge of football combat this past fall. With a season's record of seven wins and two losses, the team bested the won-lost tally of any previous Valley eleven. A hard-charging line and speedy backfield, supplementing the never-say-die spirit of the team, were the secrets of success.

The ability of the team to recover when on the short end of the score was perhaps its most outstanding attribute. Many times during the season the team got off to a slow start in games which it later won through superior stamina and will to win.

Graduating seniors will of course be sorely missed

on next year's team. No longer will the hard nose line play of Dave Miller and Stan Kaczorowski or the fine running of Vern Magnuson, Les Holstein, and Paul Longreen be seen on the local gridiron; we can, however, look forward to the development of our many fine underclassmen football players.

Retiring coach Ellis R. McCracken is to be congratulated, along with assistant coaches Charles Poad and George Mayhoffer and all those connected with the team, on a splendid season. We should like to wish Coach McCracken's successor the same success in the years to come.



Football Co-Captains: Dave Miller (left) and Stan Kaczorowski.

COLLEGE	LVC	OPP
Wilkes	14	8
Drexel	40	8
Upsala	6	0
Muhlenberg	12	27
Moravian	22	16
Dickinson	10	8
Albright	6	7
Washington and Jefferson ..	23	14
PMC	36	14



Haw Coaches Go Gray.



Les Holstein Leads Wes MacMillan on an end run in the Muhlenberg game.



Our Graduating Seniors: (left to right) Les Holstein; Dove Miller; Paul Longreen; Vern Magnuson; Stan Kaczowski.

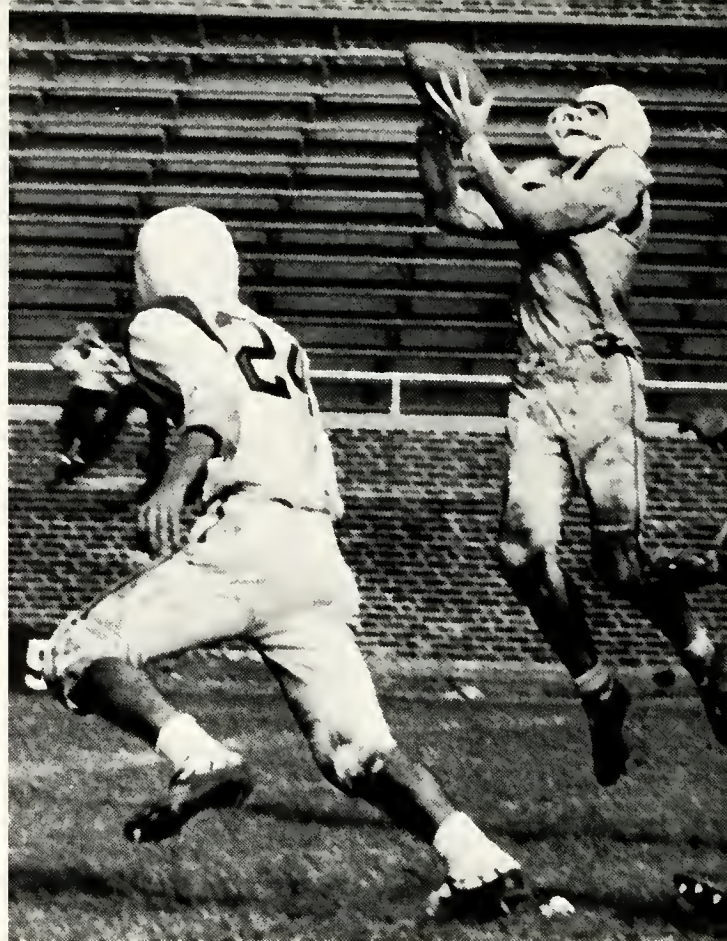

Larry Gadshall pulls down a pass in the Wilkes game.



The Quick and the Dead . . .



"These young fellers are a might fast."



Brooks Slotcher gets set for a tackle against Muhlenberg.



Action everywhere on the field as Les Holstein throws a pass.



Halftimes are interesting.



The best seat on the field.

LEBANON VALLEY COLLEGE COACHING STAFF STANDING: Charles Pad (left) and George Mayhoffer. KNEELING: Ellis McCracken.



Varsity Basketball

Under the tutelage of new head coach Don Grider, the Lebanon Valley College varsity basketball team completed its second consecutive winning season. While not improving any on the previous year's record, the team nevertheless played several exciting games, and in all its games had at least a fair chance of winning.

Balance was the keynote of this year's team, but practically every game had its individual standouts. Art Forstater hit for thirty points and Hank Van de Water for twenty-five in the opening game win over Muhlenberg. Hi Fitzgerald with his driving layups nudged Van de Water to be high scorer for the season. Steve Wisler played dependable basketball throughout the season. Sophomores Tom Knapp, Ken Girard,

and Ken Showers, along with freshman Chuck Ebersole, played outstanding games. Kit Goncalvez was a 6'5" tower of rebounding strength, although he played only the latter part of the season.

The Drexel game was carried locally on live television, and the Dutchmen responded by soundly beating the southern division Middle Atlantic Conference titlewinners. Rutgers of South Jersey was the victim as the Valley broke the century mark for the first time in several years.

LVC partisans are looking forward to next year. With the loss of only two seniors, Steve Wisler and Glenn Coates, the Valley appears headed towards a good year.

KNEELING: J. Kobylarz, manager; Q. Goncalvez; H. Fitzgerald; H. Van de Water; S. Wisler, A. Forstater; J. Eorly, manager. **STANDING:** D. Grider, head coach; C. Ebersole; K. Girard; K. Showers; R. Urey; T. Knapp; R. Rhine; G. Moyhoffer, assistant coach.



	LVC	OPPONENT
Muhlenberg	73	72
PMC	76	68
Washington	73	65
Lycoming	60	54
Upsala	69	62
Hofstra	65	91
Moravian	59	75
Wilkes	86	55
Elizabethtown	66	77
Elizabethtown	75	55
Dickinson	75 (ovt)	79
Moravian	56	74
Gettysburg	62	82
Albright	51	61
Rutgers (S.J.)	100	58
Albright	48	61
Drexel	53	49
Susquehanna	52	65
F&M	74	61

"The King" puts a hand up for one



Hi Fitzgerald stops a shot in Washington game

LVC's Portable Scoreboard





A study in concentration as Tom Knapp fights for ball.

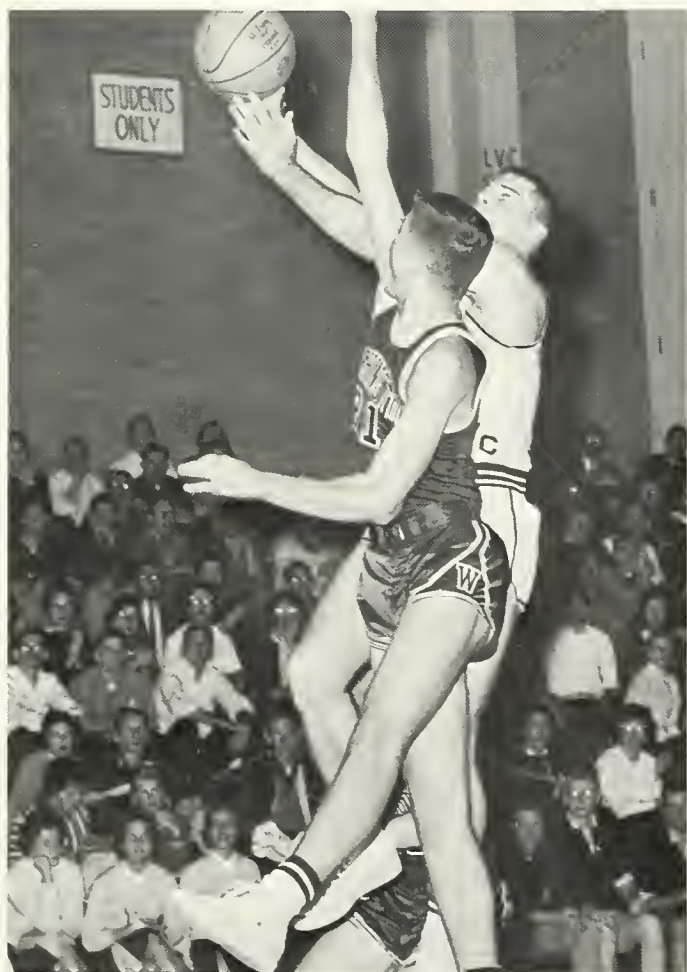

Fitzgerald hooks against Washington defender.



Farstater hits on a layup against Washington



Reaction to play in the Drexel game



Highlights of action in Drexel game.



"Don't let that nasty old ball near me!"

FIRST ROW: J. Beck; T. Lenker; G. Mayhoffer, Coach; K. Showers; L. Miller. SECOND ROW: J. Kobylarz, manager; G. Sergeant; L. Copeland; J. Whitter; K. Girard; J. Shaeffer; J. Early, manager.

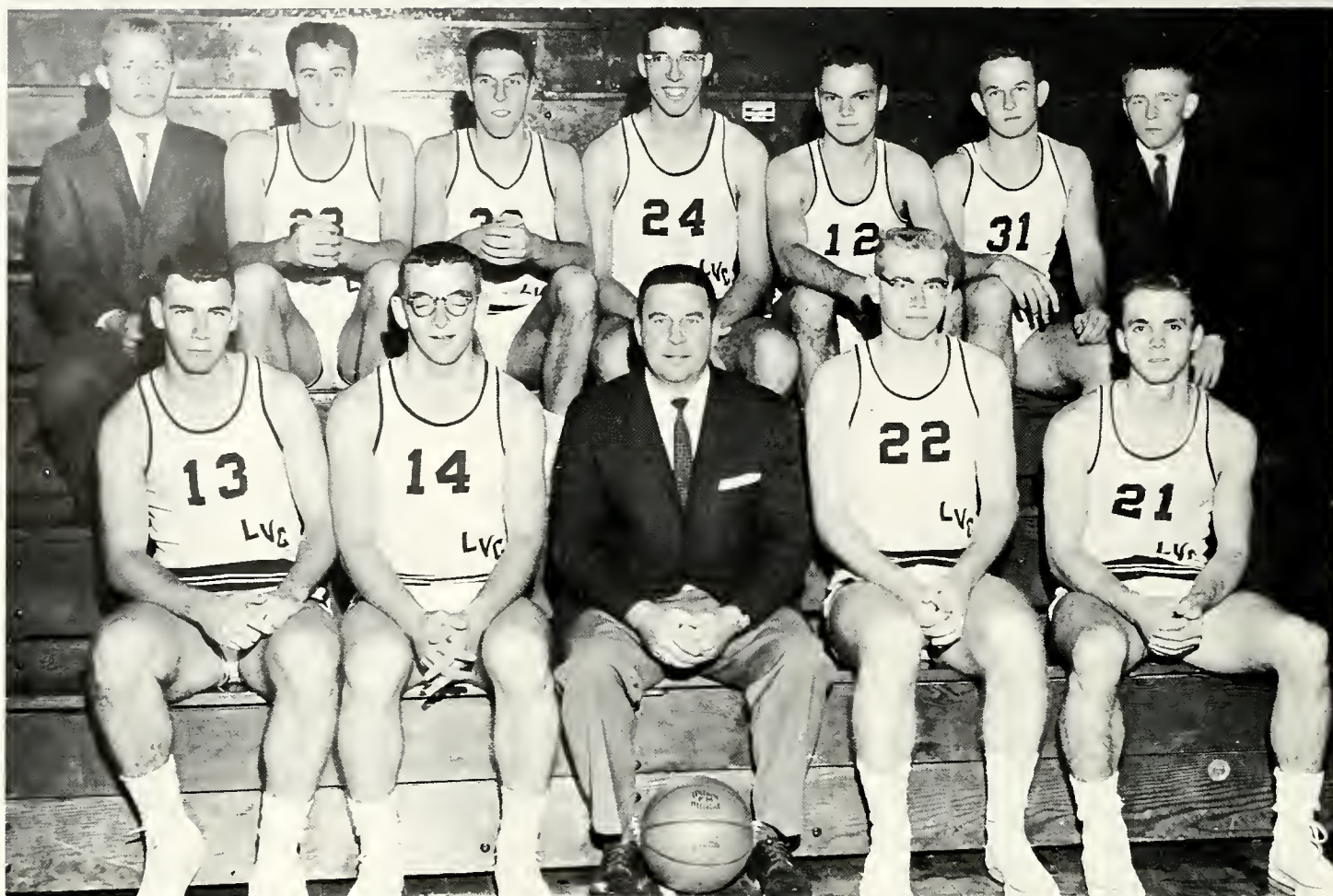

Junior Varsity Basketball

	LVC OPPONENT	
YMCA	77	74
Hargrave Military	73	75
Hershey JC	59	71
Moravian	64	66
Hershey JC	74	64
Elizabethtown	42	51
Elizabethtown	52	51
Dickinson	80	65
Moravian	54	84
Albright	68	72
Albright	61	69
YMCA	66	60
F&M	73	64
York JC	82	79
Intramural All-Stars	77	52

Close games were the stock in trade of the junior varsity basketball team. Eleven of fifteen games saw margins of less than ten points, as Coach Gearge Mayhoffer's squad chalked up eight wins versus seven losses.

Several of the players developed varsity potential during the season. The fine play of freshmen John Whitter and Terry Lenker, sophomores Ken Girard and Ken Showers, and junior Gene Sergeant, impressed spectators throughout the campaign.

The junior varsity's losses are, of course, the varsity's gains, and varsity coach Don Grider can look forward to the addition of several experienced players next year.



"Tell them how to do it, George."



Looks like it's time for a drink of water.



Getting into position for a rebound against F&M.



Action under the basket in one of YMCA games.

Wrestling



ROW 1: D. Kaufmann; J. Reilly; B. Keinard; D. Winter. ROW 2: H. Myer; M. Gephart; J. Kreider; Irv Romig, trainer. ROW 3: J. Matlack, assistant coach; P. Langreen; V. Stauffer; D. Miller; C. Poad, coach.

Coach Charles Poad's wrestlers ended the '60-61 season with a record of two wins, six losses, and one tie. Only three wrestlers had winning records over the season — Barry Keinard, Jay Kreider, and Paul Longreen. But the future looks brighter for wrestling at the Valley.

Just three of the regular members of the team, Dave Miller, Barry Keinard, and Paul Longreen, will be lost this year via graduation. The two freshman team members, Tom Kent and Don Kaufmann, showed increasing skill and confidence over the season, and should be definite assets to next year's squad. The experience gained by all team members should stand them in good stead when they return to the mats next fall.

	LVC OPPONENT	
Elizabethtown	5	20
Wilkes	0	30
Dickinson	12	14
Albright	9	15
Juniata	12	12
Muhlenberg	15	14
PMC	18	12
Moravian	9	17
Ursinus	8	22

Stauffer rides his man against Muhlenberg

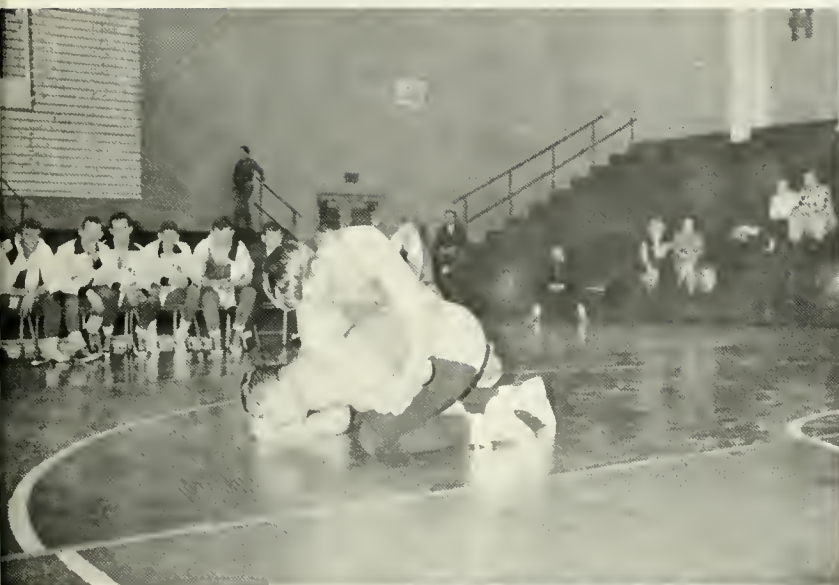

Dave Miller racks up quick pin



Mike Gephart, or "What, me worry?" surveys match from bench.



Coaches and wrestlers congratulate Vance Stauffer after deciding match with Muhlenberg.



Paul Langreen works on his man's arm.



KNEELING: D. Rhine; B. Slatcher; K. Wesolowski; B. Stull; M. Wert; D. Ross. **STANDING:** Frank Etchberger, coach; B. Bishop, manager; H. Meyer; J. Yajka; W. Eichel; S. Wisler; R. Urey; F. Parrino; J. Sheaffer; G. Stambach; W. Smith, manager.

Baseball

The Lebanon Valley baseball team completed the 1960 season with a record of 4 wins and 7 losses. Hampered by unseasonal weather, the team had three of its games canceled, and one, at Dickinson, was played in a blinding snowstorm. Nevertheless, the Dutchmen attracted many fans to their games. The timely hitting of Jack Sheaffer, Brooks Slatcher, Bob Stull, and Mark Wert, along with occasionally fine pitching, provided many exciting moments.

Graduation took only two players, Doug Ross and Karl Wesolowski, from the squad. A nucleus of experienced players returns this year, and an upturn in the fortunes of Coach Etchberger's charges is indicated.

	LVC	OPPONENT
Gettysburg	6	5
Dickinson (2)	3	5
	4	3
Elizabethtown	10	3
Moravian	4	8
Juniata	3	9
Wilkes (2) ..	8	0
	3	7
Millersville	1	9
Albright	4	18
F&M		canceled
Susquehanna		canceled
Elizabethtown	7	8
P.M.C.	3	5
Ursinus		canceled

Tennis



Left to Right: R. Musser; L. Stroitt; H. Good. Missing; R. Bell; F. Eckelman;
N. Eig; R. Kilmoyer; T. Myers; J. Weaver; J. Zolo.

LVC's most successful team recordwise in 1960 was its tennis team. With an impressive 8 wins to its credit against two losses, the team certainly is to be praised. Making the record doubly impressive is the fact that tennis is relatively new as a varsity sport here.

The hard competitive play of Howie Good, Ron Bell, Bob Musser, and all the other members of the team, brought tennis to its present position of esteem. It is to be hoped that future Valley tennis players will continue in the path blazed by last year's team.

	LVC OPPONENT	
Gettysburg	8	1
Dickinson	2	7
Moravian	9	0
Elizabethtown	9	0
Drexel	7	0
Juniata	7	2
Wilkes	canceled	
W. Maryland	6	3
Lycoming	7	2
F&M	3	6
Susquehanna	canceled	
P.M.C.	6	1



KNEELING: D. Drumheller; J. Kabylarz; J. Healy; J. Brammer; J. Winard; R. Ward; D. Zechman; F. Meiselman. **STANDING:** C. Lowers; V. Magnusan; L. Holstein; C. Rife; R. Earp; H. Fitzgerald; H. Vanderbac; J. Heath; D. Rabenald; L. Gadshall; D. Mulholland

Track

In what was touted to be "our year," Lebanon Valley's trackmen had a mediocre season. Despite a burgeoning interest in the sport, lack of consistent winners in the javelin throw and long distance running, and a lack of depth in various other events, caused the Valley to register only one win.

But, individually, LVC trackmen had their moments of glory. Les Holstein's versatility, Dick Harper's record-breaking pole vaulting, Fred Meiselman's consistency in the weight events — all made an interesting show for the spectator. Their determined practice might be a hint to other members of the team not so dedicated.

LVC's track banners were carried to Gettysburg for the Middle Atlantic Conference competition. Fred Meiselman and Dick Harper each earned points to a luster to their personal records.

The addition of several freshmen to the team and the seasoning of veterans should give the Valley an improved team this year.

	LV	OPPONENT	
F&M	47½	A	78½
Dickinson	36½		89½
W. Maryland	57		65
Susquehanna	91½		34½
Albright-Susquehanna	52½	PMC	J
PMC-Juniata	40½	55½	57½
Muhlenburg	60¾		65¼
MASCAC	*		
Ursinus	36		90

*Meiselman tied for fifth in shotput ½
Harper tied for fourth in pole vault



Retiring coach Marquette is presented gifts by Barry Skaler and Howie Landa.

All-Sports Banquet

Lebanon Valley's male athletes are annually feted at an All Sports Banquet held in their honor. This past year "Tiny" Parry of the **Lebanon Daily News** acted as toastmaster, and "Tick" Hurst of Lancaster was the guest speaker.

The main function of the banquet is to give just recognition to all those who compete in sports for Lebanon Valley. Added this past year was the presentation of a gift to retiring basketball coach George R. Marquette. Howie Landa, member of the team from '52 through '55, and Barry Skaler, co-captain of the 1960 team, made the presentation.

Athlete of the year honors went to Lester Holstein in the form of the Chuck Matson Memorial Award. Les excelled during the year in both football and track.



GIRLS' SPORTS

Two varsity sports, basketball and hockey, are enjoyed by the Valley girls. Games scheduled on an intercollegiate basis provide opportunities to visit, observe, and participate in the campus life of neighboring schools. Any qualified enthusiast may become a member of these teams.



A rear view into girls' sports

Hockey



KNEELING: A. Fox, L. Weber, G. Fitzkee, J. Myers, P. Shonk, P. Juno, E. Wolter. **STANDING:** Coach Bowman, K. Hughes, S. Gehrhart, M. Bollman, J. Lied, V. Beckner, J. Johnston, L. Vostine, K. Potterson, B. Speicher.

Despite the loss of nearly half of last year's team, the L.V. lasses managed to attain a 2 and 3 record this season. The leading Valley scorer, Joan Myers, piloted the team and may be credited with stimulating its en-

thusiasm. Although the record may not be as impressive as the team had wished, the more important enthusiasm, good sportsmanship, and clean fun were never lacking for a moment.



	LVC	Opp.
Millersville	2	4
Shippensburg	3	4
Elizabethtown	0	8
Dickinson	6	2
Moravian	4	1

"I dare you to bring that ball over here."

She walked with a wiggle . . .

Kay Cassel returned to the line-up this year adding much to the defense. Five freshmen braved the exhaustive training weeks. Among them Vinnie Beckner proved to be the real heroine of the season when, having donned the goalie pads in September as a novice, she allowed only a total of 19 tallys to be chalked up against L.V.



"Line 'em up!"

"I want that ball!"



Girls' Varsity Basketball



KNEELING: P. Cotter, J. Freed, Co-captain; K. Patterson, co-captain; S. Gerhart. **STANDING:** D. Evans, Manager, K. Hughes, N. Dutro, Coach Bowman, O. Gluyas, K. Cassel, O. Binner, Manager.

	L.V.	OPP.
E-town	24	40
Moravian	22	28
Shippensburg	28	55
Millersville	33	42
E-town	25	43
Millersville	33	53

With only a hand full of veterans returning to the 1961 varsity team, the L.V. lassies suffered heart-breaking setbacks at the hands of each league opponent they faced. At the onset of what seemed to be a promising season, the Valley girls drubbed Harrisburg Polyclinic in the opening scrimmage, a non-league game. However, such was not the trend. E-town proved to be more than the inexperienced Dutch lasses could handle; so, too, Shippensburg and Millersville. But B.J.B.'s gals put up a gallant fight against their Moravian opponents and nearly walked away with a victory. Throughout the season co-captain, Jo Freed, paced the forwards in the goal race. With a season's experience behind them, the Valley gals look forward to a more rewarding year in '62.

Girls' Junior Varsity Basketball



KNEELING: K. Steiner, S. Gerhart, J. Johnston, Captain; E. Orchard, E. Walter. **STANDING:** J. Dixon, V. Beckner, Coach Bowman, C. Hoffman, C. McGee.

The junior varsity fared the same as the first team, due to their inexperience as teammates. Captain Julie Johnston, and Joy Dixon contributed most of the field goal counters, but this stimulus was not enough to overcome the scoring gaps. Toward the close of the season these girls became a more aggressive ball club and left the fans with a vivid hope for an improved season next year.

SCORES

LVC OPPONENT

E-town	13	39
Shippensburg	22	70
Millersville	11	55
E-town	17	35
Millersville	25	55

JUNIOR DIRECTORY

- Adams, John E., B.S., Chemistry, Closter, New Jersey
Phi Lambda Sigma, Alpha Phi Omega, French Club, Quittapahilla, Intramurals
- Bocastow, Donald E., B.S., Economics, Hummelstown, Pennsylvania
Phi Lambda Sigma, Alpha Phi Omega, French Club, Quittapahilla, Intramurals
- Barnes, Rowland Wayne, B.S., Economics, Lebanon, Pennsylvania
Wig and Buckle, Men's Day Congress, Debate Society, L-Club, Quittapahilla, Football, Track, Intramurals
- Barry, Ruth Ann, B.S., Nursing, Quincy, Pennsylvania
Kappa Lambda Nu, Math Club, Student Christian Association, Intramurals
- Baxter, Carol Russell, B.S., Nursing, Aldan, Pennsylvania
Delta Lambda Sigma
- Bechtel, Gloria Ann, B.S., Music Education, Barto, Pennsylvania
Chorus, Band, Clarinet Choir, Chapel Choir, Intramurals
- Bixel, Shelly J., B.S., Elementary Education, Dillsburg, Pennsylvania
W.A.A., Intramurals
- Blair, Richard Nelson, B.S., Economics, Penbrook, Pennsylvania
Baseball, Intramurals
- Bollinger, Robert, A.B., Political Science, Annville, Pennsylvania
- Bollman, Mary, B.S., Elementary Education, Sinking Springs, Pennsylvania
Delta Lambda Sigma, PSEA, Chapel Choir, W.A.A., Hockey, Basketball, Intramurals
- Bordner, Karl Wilbur, B.S., Economics, Palmyra, Pennsylvania
Men's Day Student Congress, Intramurals
- Bowman, Arthur F., B.S., Chemistry, Hopeland, Pennsylvania
Chemistry Club, Intramurals
- Bowman, Emily Jane, B.S., Music Education, Plainfield, New Jersey
Kappa Lambda Nu, Symphony Orchestra, Chorus, Concert Choir, String Quartet
- Brandt, Thomas, B.S., Physics, Annville, Pennsylvania
Debate Society, Intramurals
- Bressler, Donna Rae, A.B., English, Selinsgrove, Pennsylvania
Kappa Lambda Nu, Wig and Buckle, PSEA, Quittapahilla, Intramurals
- Brogan, Lowell B., B.S., Economics, Sheridan, Pennsylvania
Kappa Lambda Sigma, L-Club, Intramurals
- Brown, Brenda B., A.B., Mathematics, Bergenfield, New Jersey
Kappa Lambda Nu, Color Guard, Math Club, W.A.A., PSEA, Intramurals
- Brown, Michael Mathison, B.S., Biology, Palmyra, Pennsylvania
Intramurals
- Bucher, Sylvia Z., B.S., Music Education, Lansdale, Pennsylvania
R.W.S.G.A., Student Faculty Council, Delta Lambda Sigma, PSEA, W.A.A., MENC, Concert Choir, College Chorus, Girls' Band, Color Guard, Intramurals
- Buck, Judith B., A.B., Mathematics, Somerville, New Jersey
Math Club
- Cassel, Kaye, B.S., Biology, Telford, Pennsylvania
W.A.A., Hockey, Basketball, Intramurals
- Cisney, Larry Foster, A.B., History, McConnellsburg, Pennsylvania
- Delta Tau Chi, Student Christian Association, Intramurals
- Crispen, Letitia E., B.S., Nursing, Harrisburg, Pennsylvania
- Cronrath, Gary H., B.S., Economics, Watsontown, Pennsylvania
Alpha Phi Omega, Student Christian Association, Quittapahilla, Intramurals
- Czirr, David L., B.S., Chemistry, Cresskill, Pennsylvania
Chemistry Club, Alpha Phi Omega
- Daniels, Stanley M., B.S., Economics, Palmyra, Pennsylvania
- Davis, Patricia Louise, B.S., Music Education, Salem, New Jersey
Delta Lambda Sigma, PSEA, Band, Orchestra, Woodwind Quintet, Girls' Band, Chorus, Intramurals
- Dellinger, Woodrow S., Jr., B.S., Chemistry, Red Lion, Pennsylvania
Mens' Senate, La Vie, L-Club, Knights of the Valley, Football, Intramurals
- Devine, James Patrick, B.S., Physics, Lebanon, Pennsylvania
- DeWald, Terry Austin, B.S., Music Education, Schuylkill Haven, Pennsylvania
Band, Chorus, Symphony Orchestra, Percussion Ensemble, Sinfonia
- Dillman, Sylvia Ann, B.S., Elementary Education, Jonestown, Pennsylvania
- Dom, Harold, A.B., Psychology, Stoystown, Pennsylvania
Delta Tau Chi, Student Christian Association, Intramurals
- Donley, Thomas Lee, A.B., History, Lebanon, Pennsylvania
Intramurals
- Dressel, James R., B.S., Mathematics, Lebanon, Pennsylvania
Debate Society, Math Club, Intramurals
- Drumheller, Donald R., A.B., Philosophy, Schuylkill Haven, Pennsylvania
Kappa Lambda Sigma, Delta Tau Chi, Student Christian Association, Track, Wrestling, Intramurals
- Dudas, Roberta Ann, B.S., Medical Technology, Lake City, Pennsylvania
Delta Lambda Sigma, Majorettes, W.A.A., Intramurals
- Earp, Ralph Norman, Jr., A.B., Greek, Indiantown Gap, Pennsylvania
L-Club, Track, Intramurals
- Eckenroth, Gabrielle A., B.S., Physics, Annville, Pennsylvania
- Edris, Gerald H., B.S., Chemistry, Lebanon, Pennsylvania
Legionnaires, Intramurals
- Feather, Kenneth R., B.S., Chemistry, Lebanon, Pennsylvania
Chemistry Club, Intramurals
- Felsberg, Nancy Carolyn, B.S., Music Education, Pennsauken, New Jersey
Band, Symphony Orchestra, Girls' Band, Chorus, Delta Lambda Sigma, PSEA, PME
- Felty, Linda Carol, B.S., Elementary Education, Lebanon, Penn-

sylvania

Beta Beta Beta, Delta Lambda Sigma, PSEA, Childhood Education Club

Fitzgerald, Hiram Earl, A.B., Psychology, Columbia, Pennsylvania

PSEA, Mens' Senate, Knights of the Valley, Psychology Club, L-Club, Student Christian Association, Football, Basketball, Track

Fitzkee, Gloria Ann, B.S., Elementary Education, York, Pennsylvania

Delta Lambda Sigma, PSEA, W.A.A., Chorus, Chapel Choir, Basketball, Hockey, Intramurals

Fix, Bonnie Jeon, B.S., Music Education, Yoe, Pennsylvania
Concert Choir, Concert Band, Girls' Band, Kappa Lambda Nu, Chorus, Intramurals

Flinchbaugh, Dean A., B.S., Chemistry, Dollstown, Pennsylvania

Student Faculty Council, Chemistry Club, Alpha Phi Omega, La Vie Collegienne, Intramurals

Forstater, Arthur, A.B., English, Philadelphia, Pennsylvania
Student Christian Association, Basketball

Fortna, David H., B.S., Biology, Palmyra, Pennsylvania

Fox, Joseph A., B.S., Physics, Lebanon, Pennsylvania

Frederick, Harry, B.S., Music Education, Annville, Pennsylvania
Concert Choir, Band, Chorus, Sinfonia, Brass Ensemble, Percussion Ensemble

Freed, Joanne R., B.S., Elementary Education, Liverpool, Pennsylvania

W.A.A., Quittapahilla, PSEA, Kappa Lambda Nu, White Hats, Hockey, Basketball, Intramurals

Gephart, R. Michael, A.B., Biology, Carlisle, Pennsylvania

Kappa Lambda Sigma, L-Club, Wrestling, Track, Intramurals

Gingrich, Franklin Roosevelt, A.B., Campbelltown, Pennsylvania

Gluyas, Joan Olivia, B.S., Elementary Education, Collingswood, New Jersey

Kappa Lambda Nu, Inter-Society Council, Quittapohilla, PSEA, Cheerleaders, Hockey, Basketball, Intramurals

Godshall, Larry Lee, A.B. History, Ephrata, Pennsylvania

Kappa Lambda Sigma, L-Club, Football, Track, Intramurals

Grace, Suzanne K., B.S., Music Education, Annville, Pennsylvania

Chorus, Clarinet Choir, Girls' Band, Band

Grove, Francis D., B.S., Chemistry, Felton, Pennsylvania
Chemistry Club

Habig, Robert L., B.S., Chemistry, Middletown, Pennsylvania
Hagaman, Clee, B.S., Medical Technology, Palmyra, Pennsylvania

Womens' Commuter Council

Haupt, Jerome W. III, A.B., Greek, Columbia, Pennsylvania

Delta Tau Chi, Alpha Phi Omega, Football, Wrestling, Intramurals

Heath, James T. III, A.B., Philosophy, Wyckoff, New Jersey
Quittapohilla, Track, Intramurals

Hicks, Jane, B.S., Nursing, Lebanon, Pennsylvania

Hill, Bruce Robert, B.S., Business Administration, Lebanon, Pennsylvania

Hiltner, George Joseph, III, A.B., Greek, Baltimore, Maryland
French Club, Mens' Senate, White Hats, Delta Tau Chi, Quittapahilla, Wig and Buckle, Knights, Alpha Phi Omega, Intramurals

Hoffer, Kay Lucille, B.S., Music Education, Lititz, Pennsylvania
Delta Lambda Sigma, PSEA, Band, Chorus, Symphony Orchestra, Clarinet Choir, Girls' Band, Quittapahilla, Intramurals

Hooper, Joseph R., B.S., Chemistry, New Cumberland, Pennsylvania

Beta Beta Beta, Knights of the Valley, Basketball, Track, Intramurals

Horst, Barbara, B.S., Nursing, Wyomissing, Pennsylvania

W.A.A. Kappa Lambda Nu, Intramurals, Hockey

Hughes, Yvonne Kay, B.S., Medical Technology, Lewisberry, Pennsylvania

Delta Lambda Sigma, W.A.A., Beta Beta Beta, Hockey, Basketball, Intramurals

Ivey, Doyle Watson, B.S., Mathematics, Harrisburg, Pennsylvania

Juno, Regina Maria, B.S., Medical Technology, Bristol, Pennsylvania

Delta Lambda Sigma, W.A.A., Beta Beta Beta, Quittapahilla, Hockey, Intramurals

Kahan, Richard L., B.S., Biology, Philadelphia, Pennsylvania
Beta Beta Beta, Phi Lambda Sigma, French Club, Intramurals

Kauffman, Jean Marie, A.B., English, Landisville, Pennsylvania
Green Blotter, La Vie Collegienne, Quittapohilla, Student Christian Association

Kistler, Gloria A., B.S., Music Education, West Hamburg, Pennsylvania

Chorus, Brass Ensemble, Girls' Band, Symphony Orchestra, Marching Band, Concert Band, Delta Lambda Sigma, PSEA

Kline, Judith Fay, A.B., History, Lebanon, Pennsylvania

Womens' Commuter Council, Political Science Club

Klinedinst, Richard E., B.S., Music Education, Mechanicsburg, Pennsylvania

Clarinet Choir, Band, Chorus, Symphony Orchestra, Intramurals

Kobylarz, John F., B.S., Chemistry, Passaic, New Jersey

Kappa Lambda Sigma, Chemistry Club, Basketball, Track, Intramurals

Kohl, Doris Elaine, B.S., Music Education, Irvington, New Jersey
Political Science Club, Kappa Lambda Nu, W.A.A., Wig and Buckle, PSEA, MENC, Concert Choir Intramurals

Krueger, Walter A. Jr., B.S., Biology, Bergenfield, New Jersey
Alpha Phi Omega, Student Christian Association, Tennis, Intramurals

Kunzler, Georgiana, A.B., Sociology, Lancaster, Pennsylvania
Chorus

Kurr, Annette S., B.S., Music Education, Robeson, Pennsylvania

- Kappa Lambda Nu, Political Science Club, Intramurals
Lamke, Mary Louise, A.B., English, Steelton, Pennsylvania
Wig and Buckle, Alpha Psi Omega, La Vie Collegienne,
Green Blatter, Quittapahilla, PSEA, Student Christian Association
Lehn, Harry Martin, B.S., Physics, Harrisburg, Pennsylvania
Phi Lambda Sigma, Math Club, White Hats, Intramurals
Levinson, Philip, B.S., Biology, Lebanon, Pennsylvania
Intramurals
Lichtenwalter, Ray C., B.S., Music Education, Palmerton, Pennsylvania
Kappa Lambda Sigma, Sinfonia, Band, Chorus, Symphony
Orchestra, Jazz Band, Intramurals
Light, Barry W., B.S., Economics, Palmyra, Pennsylvania
Men's Day Student Congress, Intramurals
Light, Kenneth K., B.S., Chemistry, Palmyra, Pennsylvania
Chemistry Club, Mens' Day Student Congress, Intramurals
Loy, Marilyn A., A.B., English, Harrisburg, Pennsylvania
Lys, A. Hakim, B.S., Economics, Java, Indonesia
Phi Lambda Sigma, Intramurals
McCann, Jane E., B.S., Music Education, Blackwood, New Jersey
Kappa Lambda Nu, PSEA, Concert Choir, MENC, Chorus,
Girls' Band
McClean, Barbara Ann, B.S., Music Education, Philadelphia,
Pennsylvania
Concert Choir, Chorus, La Vie Collegienne, Quittapahilla,
Girls' Band, Kappa Lambda Nu, MENC, PSEA, Intramurals
McGriff, Larry Eldean, B.S., Music Education, Arcanum, Ohio
Chorus, Concert Choir, Marching Band, Concert Band, Brass
Ensemble
McKinney, Lois E., B.S. Elementary Education, Lebanon, Pennsylvania
Womens' Commuter Council, Student Faculty, White Hats
Marshall, Jan E., B.S., Economics, Chatham, New Jersey
Intramurals
Melhorn, James Irvin, A.B., Philosophy, Cleona, Pennsylvania
Miller, H. Eugene, B.S., Music Education, Myersville, Maryland
Concert Choir, Political Science Club, PMEA, Sinfonia
Miller, Isabel Mary, B.S., Music Education, Harrisburg, Pennsylvania
W.A.A., Delta Lambda Sigma, PSEA, Chapel Choir, White
Hats, PMEA, Concert Choir, Chorus, Quittapahilla, Hockey,
Basketball, Intramurals
Miller, Marjorie Jane, B.S., Music Education, Phoenixville,
Pennsylvania
Concert Choir, Chorus, Girls' Band, Kappa Lambda Nu,
W.A.A., Intramurals
Mirmak, E.V., B.S., Physics, Lancaster, Pennsylvania
Moore, Elizabeth Ann, B.S., Music Education, Havertown, Pennsylvania
Delta Lambda Sigma, W.A.A., PSEA, Student Faculty, Band,
Intramurals
Morris, Norma Jane, B.S., Elementary Education, Clayton,
New Jersey
Childhood Education Club, Student Christian Association,
W.A.A., Quittapahilla, Hockey, Intramurals
Maunsey, Delores Anita, B.S., Medical Technology, Washington, D.C.
W.A.A., Delta Lambda Sigma, Hockey, Basketball, Intramurals
Mayer, H. Lee, A.B., History, Hershey, Pennsylvania
Political Science Club, Intramurals.
Mulholland, David B., A.B., Political Science, Philadelphia,
Pennsylvania
L-Club, Basketball, Track, Intramurals
Myers, Constance Faith, B.S., Elementary Education, Harrisburg, Pennsylvania
PSEA, Elementary Education Club, La Vie Collegienne,
Quittapahilla, Intramurals
Myers, Gary Carl, B.S., Biology, Yoe, Pennsylvania
Alpha Phi Omega, Beta Beta Beta, Intramurals
Phillippy, Dennis, B.S., Chemistry, Hershey, Pennsylvania
Pingel, Anita June, B.S., Medical Technology, Wyomissing,
Pennsylvania
Delta Lambda Sigma, R.W.S.G.A., Beta Beta Beta, French
Club, W.A.A., Intramurals
Reed, Cecelia Ann, B.S., Music Education, Schuylkill Haven,
Pennsylvania
Concert Choir, Chorus, Girls' Band, W.A.A., PSEA, MENC,
Delta Lambda Sigma
Reighter, K. William, A.B., English, Harrisburg, Pennsylvania
Green Blatter, Wig and Buckle, La Vie Collegienne
Rettig, Nannette, A.B., Biology, Clark, New Jersey
Wig and Buckle, Orchestra, W.A.A., Student Christian Association, Intramurals
Rhine, Carlin Richard, A.B., History, Annville, Pennsylvania
Student Christian Association, Knights of the Valley, L-Club,
Baseball, Intramurals
Rife, Carl Bruce, A.B., Philosophy, Yark, Pennsylvania
Student Christian Association, Delta Tau Chi, Kappa
Lambda Sigma, Beta Beta Beta, L-Club, Quittapahilla, Track,
Intramurals, Mens' Senate
Rinker, Marilyn E., A.B., English, Easton, Pennsylvania
Band, Concert Choir, W.A.A., Kappa Lambda Nu, Chorus,
Intramurals
Rahrbach, William R., A.B., Political Science, Harrisburg,
Pennsylvania
Intramurals
Rudy, Larry, B.S., Chemistry, New Cumberland, Pennsylvania
Phi Lambda Sigma, L-Club, Football, Intramurals
Schlegel, Gayle Christine, B.S., Music Education, Reading,
Pennsylvania
La Vie Collegienne, Concert Band, Marching Band, Percussion Ensemble, Girls' Band, Delta Lambda Sigma, W.A.A.
PSEA, PMEA, Intramurals
Seidel, Charles R., B.S., Economics, Annville, Pennsylvania
Band, Quittapahilla, Debate Society, Intramurals
Seiler, Deanna Jean, B.S., Music Education, Northampton,
Pennsylvania

- Band, Orchestra, Woodwind Quintet, Girls' Band, Delta Sigma, Chorus
- Sergent, Gene, B.S., Economics, Metuchen, New Jersey
Football, Basketball, Baseball, Intramurals
- Seymour, John K., A.B., Mathematics, Philadelphia, Pennsylvania
Phi Lambda Sigma, La Vie Collegienne, Quittapahilla, Intramurals
- Shaver, Marilyn Ruth, B.S., Elementary Education, Hooversville, Pennsylvania
Student Christian Association, PSEA, Delta Tau Chi, Childhood, Education Club, W.A.A., Quittapahilla, R.W.S.G.A., Intramurals
- Shearer, Daniel F., B.S., Music Education, Ephrata, Pennsylvania
Band, Concert Choir, Kappa Lambda Sigma, Sinfonia, PSEA, Intramurals
- Shirk, M. Blaine, A.B., Biology, Paradise, Pennsylvania
Kappa Lambda Sigma, Beta Beta Beta, Quittapahilla, Intramurals
- Slatcher, Philip Brooks, A.B., Psychology, Havertown, Pennsylvania
Kappa Lambda Sigma, Psychology Club, L-Club, Football, Baseball, Intramurals
- Slike, Wayne William, A.B., Spanish, Lebanon, Pennsylvania
- Smith, Carol Ann, B.S., Elementary Education, Ephrata, Pennsylvania
Quittapahilla, Wig and Buckle, Color Guard, PSEA, Elementary Education Club, Kappa Lambda Nu, W.A.A., R.W.S.G.A., Intramurals
- Stambach, G. Eugene, A.B., Sociology, Mt Wolf, Pennsylvania
L-Club, Knights of the Valley, Baseball, Intramurals
- Steiner, Kay Lorraine, A.B., Sociology, Lampeter, Pennsylvania
Student Christian Association, Delta Tau Chi, Chorus, Band, Basketball, Intramurals
- Stephanis, Aglaia, Maria, A.B., Biology, Marietta, Pennsylvania
Delta Lambda Sigma, Quittapahilla, Psychology Club, Ski Club, Intramurals, Beta Beta Beta
- Stetler, Sandra Lee, B.S., Music Education, Wormleysburg, Pennsylvania
Band, Chorus, Concert Choir, Symphony Orchestra, Delta Lambda Sigma, White Hats, R.W.S.G.A., Woodwind Quintet, Quittapahilla, Intramurals
- Stull, Robert H., B.S., Biology, Fleetwood, Pennsylvania
Kappa Lambda Sigma, L-Club, Beta Beta Beta, Mens' Senate, Football, Baseball, Intramurals
- Takacs, Bela Janos, B.S., Biology, Annville, Pennsylvania
Green Blatter, Kappa Lambda Sigma, Debate Society, Chemistry Club, Intramurals
- Templeton, Virginia Mae, A.B., Psychology, Hellertown, Pennsylvania
Psychology Club, Delta Lambda Sigma, Quittapahilla
- Turner, Lee Jackson, Jr., B.S., Music Education, Wilmington, Delaware
Concert Chair, PSEA, Sinfonia, Chorus, MENC, Intramurals
- Urey, Russell R., B.S., Chemistry, Red Lion, Pennsylvania
Knights of the Valley, L-Club, Baseball, Wrestling, Intramurals
- Van de Water, Henry F., B.S., Chemistry, Malvern, Pennsylvania
L-Club, Basketball, Track, Intramurals
- Voshell, Harry Milton, B.S., Music Education, Wyoming, Delaware
- Vawler, Jeanne Elizabeth, B.S., Elementary Education, Upper Darby, Pennsylvania
PSEA, Delta Lambda Sigma, Quittapahilla, Chorus, Intramurals
- Walker, William J., A.B., English, Gap, Pennsylvania
Intramurals
- Ward, Roger Nelson, B.S., Biology, Lafayette Hill, Pennsylvania
Kappa Lambda Sigma, L-Club, Football, Track, Intramurals
- Weaver, George M., Jr., A.B., Religion, New Holland, Pennsylvania
Knights of the Valley, L-Club, Baseball, Wrestling, Intramurals
- Weber, Linda Jean, A.B., English, New Holland, Pennsylvania
Chorus, Girls' Band, W.A.A., Wig and Buckle, Delta Lambda Sigma, Political Science Club Hockey, Intramurals
- Weekley, David M., A.B., English, Meadville, Pennsylvania
- Wenger, D. Ray, Jr., B.S., Physics, Annville, Pennsylvania
Debate Society, Math Club, Intramurals
- Wida, Rosalie Betty, A.B., Foreign Languages, Rexmont, Pennsylvania
Womens' Commuter Council, Hockey, Intramurals
- Williams, Bonnie Lynn, B.S., Elementary Education, Butler, New Jersey
Elementary Education Club, Ski Club, Delta Lambda Sigma, W.A.A., PSEA, White Hats, Quittapahilla, Psychology Club, Intramurals
- Wise, Patsy LaRue, A.B., Mathematics, Middletown, Maryland
Delta Lambda Sigma, Quittapahilla, Math Club, R.W.S.G.A., PSEA, Wig and Buckle, Intramurals
- Wogisch, Barbara Helen, B.S., Chemistry, Bergenfield, New Jersey
Student Christian Association, Delta Lambda Sigma, Chemistry Club, W.A.A., Wig and Buckle, Majorettes, Intramurals
- Walfe, Ellis W., B.S., Economics, Annville Pennsylvania
Intramurals
- Wood, Ruth S., B.S., Nursing, Lebanon, Pennsylvania
- Yingling, Richard T., B.S., Chemistry, Hershey, Pennsylvania
- Yast, Harry B., B.S., Biology, Etters, Pennsylvania
Chemistry Club, Phi Lambda Sigma, L-Club, Inter-Society Council, Baseball, Intramurals
- Zeller, Gary L., B.S., Music Education, Mt. Joy, Pennsylvania
Sinfonia, Band, Orchestra, Chorus, Percussion Ensemble, PSEA
- Zimmerman, D. Paul, A.B., History, Harrisburg, Pennsylvania



A

D

V

E

R

T

I



S

E

M

E

N

T

S

Quittapahilla Yearbook Photography

by . . .

CENTRAL PENNSYLVANIA'S

OLDEST

LARGEST

MOST OUTSTANDING

STUDIO

THE ENSMINGER STUDIOS

Harvey L. Ensminger, Proprietor

A locally owned and operated studio.

Our new modern facilities

bring you the most complete photographic service

in natural color and black & white

photography.

Second & Walnut Street

Dial CE 6-7968

Harrisburg, Penna.

— PATRON PAGE —

Mr. and Mrs. Harry E. Adams
 Mr. Clifford B. Alban
 Mr. and Mrs. J. Evans Anderson
 Clarence and Sarah Aungst
 Mr. Arthur Bacastow
 Lois Bacastow
 Mr. and Mrs. Simon P. Bacastow
 Mr. and Mrs. L. V. Badgley
 Edward H. Baertschy
 Mr. and Mrs. Harvey H. Baker
 F. R. Baxter
 Mr. and Mrs. Ira A. Bechtel, Sr.
 Dr. and Mrs. James O. Bemederfer
 Arthur M. Binner
 Mr. and Mrs. C. N. Blair
 Mr. and Mrs. Richard Bollman
 Mr. and Mrs. Ralph M. Bongart
 Mr. and Mrs. Edgar Bonsall, Jr.
 Mr. and Mrs. Donald L. Bowman
 Mr. and Mrs. Harold J. Bowman
 Dr. and Mrs. Robert A. Boyer
 Mr. and Mrs. James Boyle
 Mr. and Mrs. T. R. Brighthaupt
 Mr. and Mrs. Robert E. Brong
 Mr. and Mrs. Donald G. Brown
 Mr. and Mrs. Lester C. Brown
 Mr. and Mrs. Walter Bucher
 Rev. and Mrs. J. Lester Buckwalter
 Mr. and Mrs. Harold M. Bull
 R. U. Cassel
 Samuel K. Clark
 Mr. and Mrs. Robert F. Crider, Sr.
 Mr. and Mrs. H. R. Crispen
 Mr. and Mrs. Paul E. Cronrath
 David Czirr
 Sidney B. Danfelt
 Mr. and Mrs. Smith D. Davis
 Woodrow S. Dellinger
 Mr. and Mrs. F. Derbyshire
 Mr. and Mrs. Austin R. DeWald
 Mr. and Mrs. John W. Docherty
 Mr. Herbert Dom
 Guy B. Drumbeller
 Col. and Mrs. Ralph N. Earp
 Mr. and Mrs. George H. Eiceman
 Mr. and Mrs. Roy F. Eiler
 Lawrence Erdmann
 Mr. and Mrs. Cyril K. Feather
 Mr. and Mrs. Harry E. Fitzgerald, Sr.
 Mr. and Mrs. G. W. Flinchbaugh
 Mrs. I. C. Ford
 Mr. and Mrs. S. P. Funck
 Mr. and Mrs. Abram W. Geib
 Mr. and Mrs. T. R. Garwood
 Mr. and Mrs. George O. Gephart
 Mr. and Mrs. Robert R. Gerhart, Jr.
 Mr. and Mrs. Paul K. Girard
 Quirino Goncalves

Mr. and Mrs. Karl A. Grebe
 Mr. and Mrs. M. H. Green
 Mrs. Samuel W. Grove
 Mr. and Mrs. Irvin J. Gruber
 Mr. and Mrs. Harold S. Hagaman
 Mr. and Mrs. Harry J. Hall
 Mr. and Mrs. Dan M. Hallett
 Mr. and Mrs. Clifford Haring
 J. T. Heath, Jr.
 Mr. and Mrs. Ralph Hehman, Jr.
 Mr. and Mrs. V. C. Heniperly
 Mr. and Mrs. John H. Hildreth
 Mr. and Mrs. George J. Hiltner, Jr.
 Samuel O. Hock
 Mr. and Mrs. Sterling E. Hoffman
 Mr. and Mrs. John S. Horst
 Mr. and Mrs. Robert M. Homan
 Fred B. Hooper
 Clyde Hutchcroft
 Mr. and Mrs. Joseph C. Jarboe
 D. J. Karlheim
 Mr. and Mrs. Ralph Kaufmann
 Luther C. Kling
 John Knapp
 Mr. and Mrs. James H. Knarr
 Mr. and Mrs. Harry F. Koerper
 Mr. and Mrs. Laza Koncar
 Mr. and Mrs. Ira Kreider
 Mrs. L. J. Kreiser
 Mr. and Mrs. W. A. Krueger
 Mr. and Mrs. Albert L. Lambert, Jr.
 Mrs. Louise E. Lamke
 Cynthia M. Lamke
 Mr. and Mrs. Karl E. Landis
 Edna Ledle
 David K. W. Lee
 Mr. and Mrs. Roland Lenker
 Mr. and Mrs. Norman R. Lichtenwalter
 Mr. and Mrs. John T. Maguire
 John F. Matsko
 Mr. and Mrs. Charles W. McCann
 Mr. and Mrs. William A. McClean
 Mr. and Mrs. Cornelius McDyer
 Mr. and Mrs. C. H. McWilliams
 Mr. and Mrs. Jacob F. Melnick
 Mr. and Mrs. Lewis R. Michael
 Mr. and Mrs. Harold S. Miller
 Mr. and Mrs. Nevin Miller
 Mr. and Mrs. Frank R. Montgomery
 Robert C. Moore, Jr.
 Mr. and Mrs. Carl Myers
 Mr. and Mrs. George Myers
 Mr. and Mrs. Henry F. Nixon
 Willis S. Nolt
 Mr. and Mrs. George Patterson
 Mr. and Mrs. Evan R. Peiffer
 Mr. and Mrs. Melvin A. Perkins
 Mr. and Mrs. Truman B. Peters

Mr. and Mrs. Henry C. Pingel
 Mr. and Mrs. Melvin D. Poff
 Mr. and Mrs. LeRay M. Rabenold
 Gordon D. Reed
 Mr. and Mrs. S. Renzulli
 Walter H. Rice
 Mr. and Mrs. Melvin S. Rife
 Carl Rife
 Russell L. Rineer, Sr.
 Mr. and Mrs. Irvin J. Rinker
 Raymond V. Robinson
 Mr. and Mrs. Harry E. Ruhl
 Mr. and Mrs. George Sabaka
 Dr. and Mrs. Nelson S. Scharadin
 Glenn C. Schlegel
 Mr. and Mrs. Fred G. Schmerker
 Richard D. Schreiber
 Mr. and Mrs. Charles H. Schwalm
 Mrs. A. E. Seidel
 Dr. B. Marea Seiler
 Mr. E. D. Shaw
 J. J. Sheehy
 Mr. and Mrs. John B. Shenk
 Mr. and Mrs. Paul Sholley
 Mr. and Mrs. Samuel J. Shubrooks
 Enos E. Shupp, Jr.
 Mr. and Mrs. Philip B. Slatcher
 Mr. and Mrs. Clarence Spengler
 Mrs. Howard L. Smith
 Mr. and Mrs. Cletus W. Snowberger
 Mr. and Mrs. J. Foster Stambach
 G. Eugene Stambach
 Aksel T. Storaker
 A. M. Tanno
 Mr. and Mrs. Clarence W. Templeton
 Mr. and Mrs. Lester A. Unger
 Mr. and Mrs. George A. Urey, Jr.
 Clara Vanderbach
 Mr. and Mrs. D. F. Van De Water
 Dr. Frederick Vastine
 Mr. Robert Vogel
 Mr. and Mrs. James H. Vowler
 Mr. and Mrs. Carl S. Walter
 Mr. and Mrs. Peter S. Walker
 Rowland N. Ward
 Mr. and Mrs. Ralph Weber
 Capt. and Mrs. Hans Weih
 Mr. and Mrs. Clarence C. Wiker
 Mr. and Mrs. A. R. Williams
 Reuben O. Willman
 Mr. and Mrs. William H. Williams
 Mr. and Mrs. Harry D. Wisler
 Mr. and Mrs. John K. Wittle
 Mr. and Mrs. John A. Wolfe
 Mr. and Mrs. L. L. Wolfenden
 James Work

Compliments of

BUCHART ASSOCIATES

Architects — Engineers

914-16 Columbia Avenue

Lancaster, Pennsylvania

Compliments of

KING-KUP CANDIES, INC.

Hersey, Penna.

"Famous for Quality"

JOHN H. BOGER & SONS

Fuel Oil and Coal

Railroad Street

Annville

Phone UN 7-4111

ANDREWS PAPER HOUSE

OF YORK, INC.

"If It's Made of Paper

We Can Supply It"

Phone 6807

33-49 N. Pershing Ave.

York, Penna.

ROSE SINGER SHOP

734 Cumberland Street

Lebanon, Penna.

"Definitely First in Fashion"

Compliments of

THE BON TON

Lebanon's Greatest Store

PAUL H. KETTERING

SPORTING GOODS

ESSO — GOODYEAR SERVICE

HUNTING AND FISHING SUPPLIES

SHERWIN-WILLIAMS PAINTS

104 West Main Street

Dial UN 7-6231

Annville, Pennsylvania

"For the Finest in Ladies'

and Children's Wearing

Apparel"

LILY ANN SHOPPE

207 West Main Street

Dial UN 7-9021

Annville, Pennsylvania

KREAMER BROS.

FURNITURE

FLOOR COVERING

ELECTRICAL APPLIANCES

Annville, Pennsylvania

KINGSLEY AND BROWN

Incorporated

Launderers — Cleaners

Dyers — Furriers

801 East Main Street

Annville, Pennsylvania

Phone:

Annville — UNderhill 7-3511

Middletown — WHitney 4-3151

Hershey — ENterprise 1-0611

Myerstown

Compliments of

Your Local Insurance Man

I. M. LONG

Annville, Pennsylvania

DAVIS PHARMACY

9-11 West Main Street

Annville, Pennsylvania

Prescriptions — Greeting Cards — Records

School Supplies

Shaeffer Pens and Pencils

CO-ED LUNCHEONETTE

Frank and Della Marina, Props.

Annville, Pennsylvania

THE CHAR-LET MOTEL

500 East Main Street

Palmyra, Pennsylvania

Route U.S. 422 Opposite

Famous Dutch Diner

Phone: TEmple 8-3751

THE HUMMELSTOWN SUN

Established 1871

ISSUED WEEKLY ON FRIDAY

— COMMERCIAL PRINTING —

South Water Street

Dial LO 6-0551

Hummelstown, Pennsylvania

FINK'S BAKERY, INC.

ENRICHED BREAD

DECORATED CAKES

LAYER CAKES

HAND CUT COOKIES

FRENCH & FILLED DONUTS

SWEET BUNS

SNYDER APPLIANCE

FRIGIDAIRE APPLIANCES

DESIGNED WITH YOU IN MIND!

GIFTS FOR ALL OCCASIONS

13 West Main Street

Annville, Pennsylvania

MAX LOVE'S

CLEANING & PRESSING

103 West Main Street

Annville, Pennsylvania

Phone: Annville UN 7-4852

PETER HAWRYLUK

JEWELER

40 East Main Street

Annvile, Pennsylvania

For the Finest Men's and Boys' Clothing —

HOSTETTER'S

27 West Main St.

On the Square

Palmyra

Hummelstown

LEBANON VALLEY NATIONAL BANK

OLDEST BANK IN LEBANON COUNTY

Member of Federal Deposit

Insurance Corporation

Offices in

LEBANON — CLEONA — SCHAFERSTOWN

ANNVILLE — PALMYRA

COMPLIMENTS OF

LEBANON VALLEY

COLLEGE

BOOK STORE

BEN FRANKLIN STORE

YOUR COLLEGE STORE

E. W. WOLFE, Owner

37-39 West Main Street

Annvile, Pennsylvania



Lebanon, Pennsylvania

SERVING MEN AND YOUNG MEN SINCE 1899

COMPLIMENTS OF

LEBANON VALLEY

COLLEGE

SNACK BAR

KARMEL KORN SHOP

"QUALITY CONFECTIONS"

"In the Lebanon Valley,

Everybody Knows Where the

Karmel Korn Shop Is."

Compliments of

E. M. WARNER INC.

DESOTO

PLYMOUTH

VALIANT

BUSINESS PATRONS

D. L. SAYLOR & SONS

REITZ'S TEXACO SERVICE

HAROLD H. HERR

PENNSYLVANIA HOTEL

BATDORF'S DEPARTMENT STORE

BROOK'S ICE CREAM BAR & RESTAURANT

SMITH'S SHEET METAL & HARDWARE INC.

OTTO'S CLOTHING

A FRIEND

HARPEL'S STUDIO

FARMERS PRIDE

POULTRY SPECIALISTS

5 South Eighth Street

Lebanon, Pennsylvania

Telephone Number Cr 33177













