

QUITTIE

1972



Digitized by the Internet Archive
in 2011 with funding from
LYRASIS Members and Sloan Foundation

<http://www.archive.org/details/quittapahilla1972aleba>





TABLE OF CONTENTS

PERSPECTIVE	— 2
COLLEGE	— 56
ATHLETICS	— 106
ACTIVITIES	— 134
PEOPLE	— 178
ETC.	— 238

QUINTE 1972

PERSPECTIVE



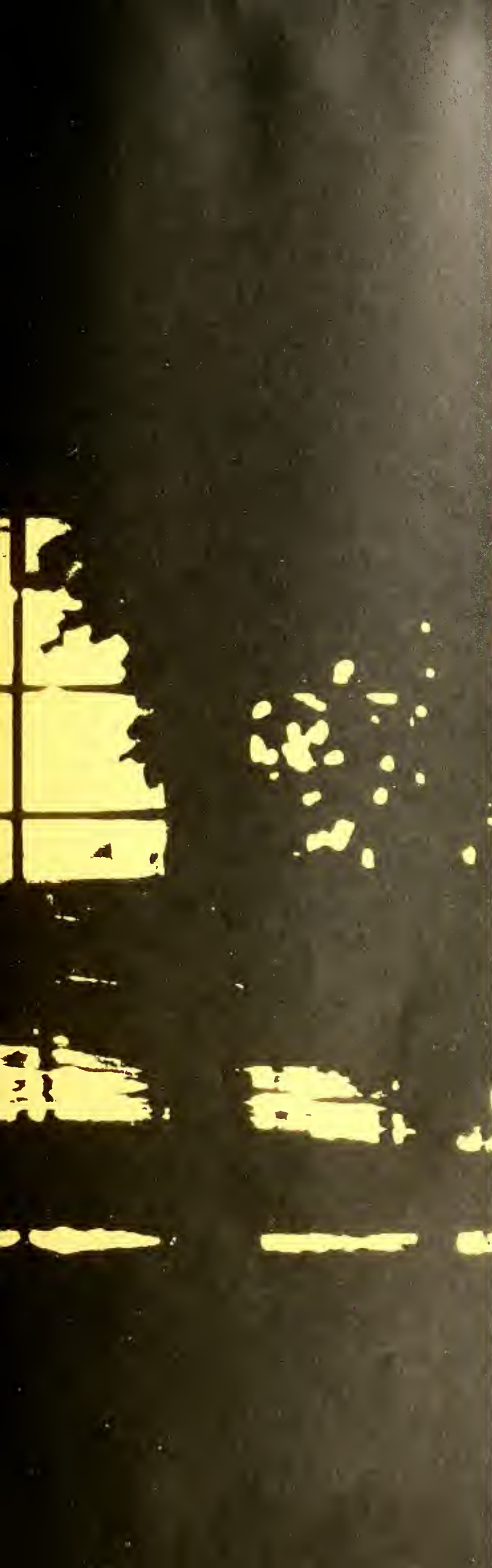

Lebanon Valley is

— a special kind of loving:

Going from day to day moving always
upward

— Remembering

Then changing, hoping for the sun.

— A source of new life
together

— Growing close, becoming a part

Reaching out for others.

Four years for experiencing

Searching

Taking what you want.

Then looking back,

asking

What is Lebanon Valley?





Lebanon Valley College takes a giant step forward with the long awaited College Center which has become an integral and functional part of the campus. It is more than a building; it is an organization and program sensitive to the needs of each person. It is a unifying force which allows the commuters, residents, and faculty a place for informal associations outside the classroom. Included in the College Center are a reception hall and lobby, a main lounge, two dining halls plus the President's dining hall, a conference room and a theater on the main floor. Below are the music listening lounge, the snack shop, the TV lounge, the college store, the game room, offices, and activities rooms.

The director of the College Center is Mr. Walter Smith. He, along with the College Center Advisory Committee, establishes the policy for the Center in an attempt to make it the hub of campus life.





To the Editor:

Our feelings toward the Student Center are principally negative. However, there are some positive points, such as there is finally a building, which has basically a decent appearance except for the O. K. Corral. But the O. K. Corral is fitting as Wyatt Earp marshalls the activity within. Also a positive point is the game room with beautiful pay tables which would have been free to use except for the fact that a corral had to be erected to keep Wyatt's horses in and the Indians, and wild animals, traditionally a problem, out.

So much for the positive aspects. Now, we can critically examine Wyatt's headquarters. First of all, who put Earp in charge of the communications system which boom out Earp's stern pronouncements but require a hearing aid to listen to the music while eating the meal? Also why are there 8 entrances to the building but the only one that can be used is the one that Wyatt Earp Smith sanctions? Also the music that Alumnus Earp plays in the Student Center would appeal probably most of all to the class of '58. Well enough ink wasted, for all will probably be a futile effort and won't go much beyond the room we now so gratefully occupy. Another L.V.C. step forward and two backward.

Gerry Neal
Dominick Duso



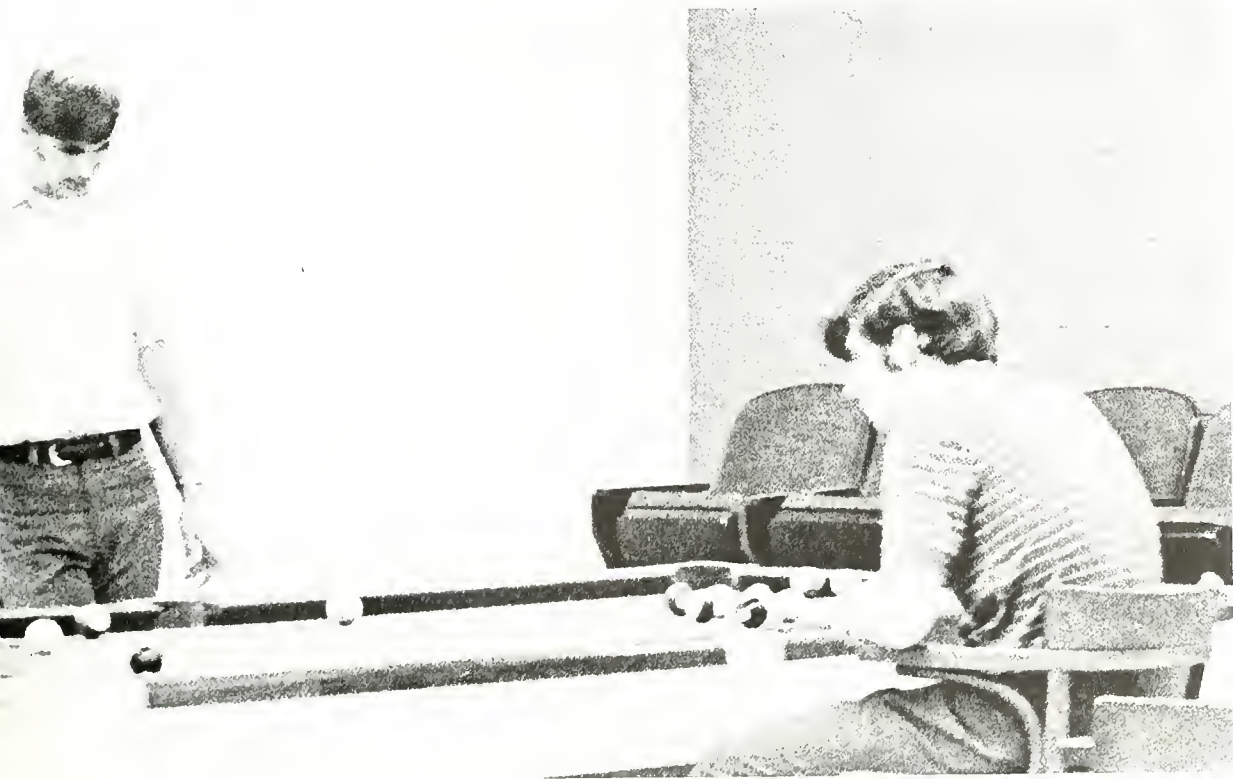
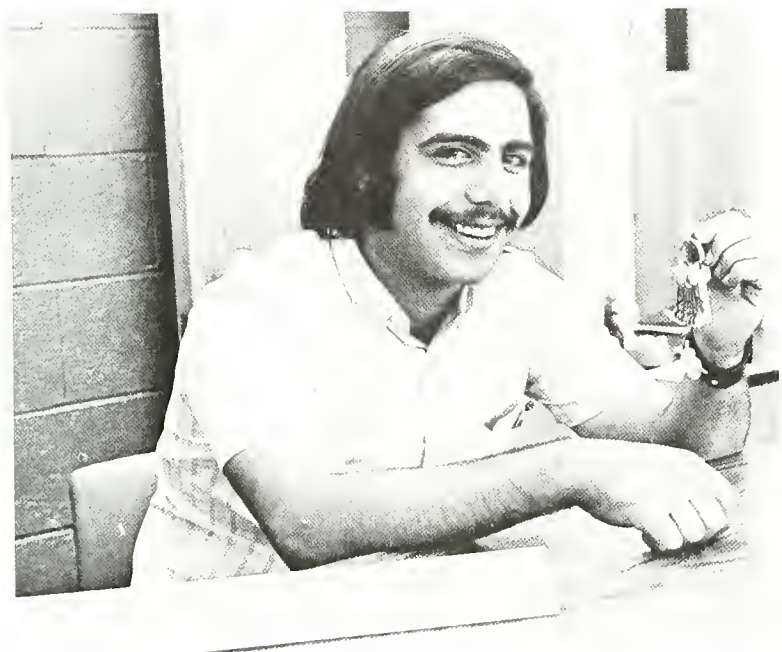



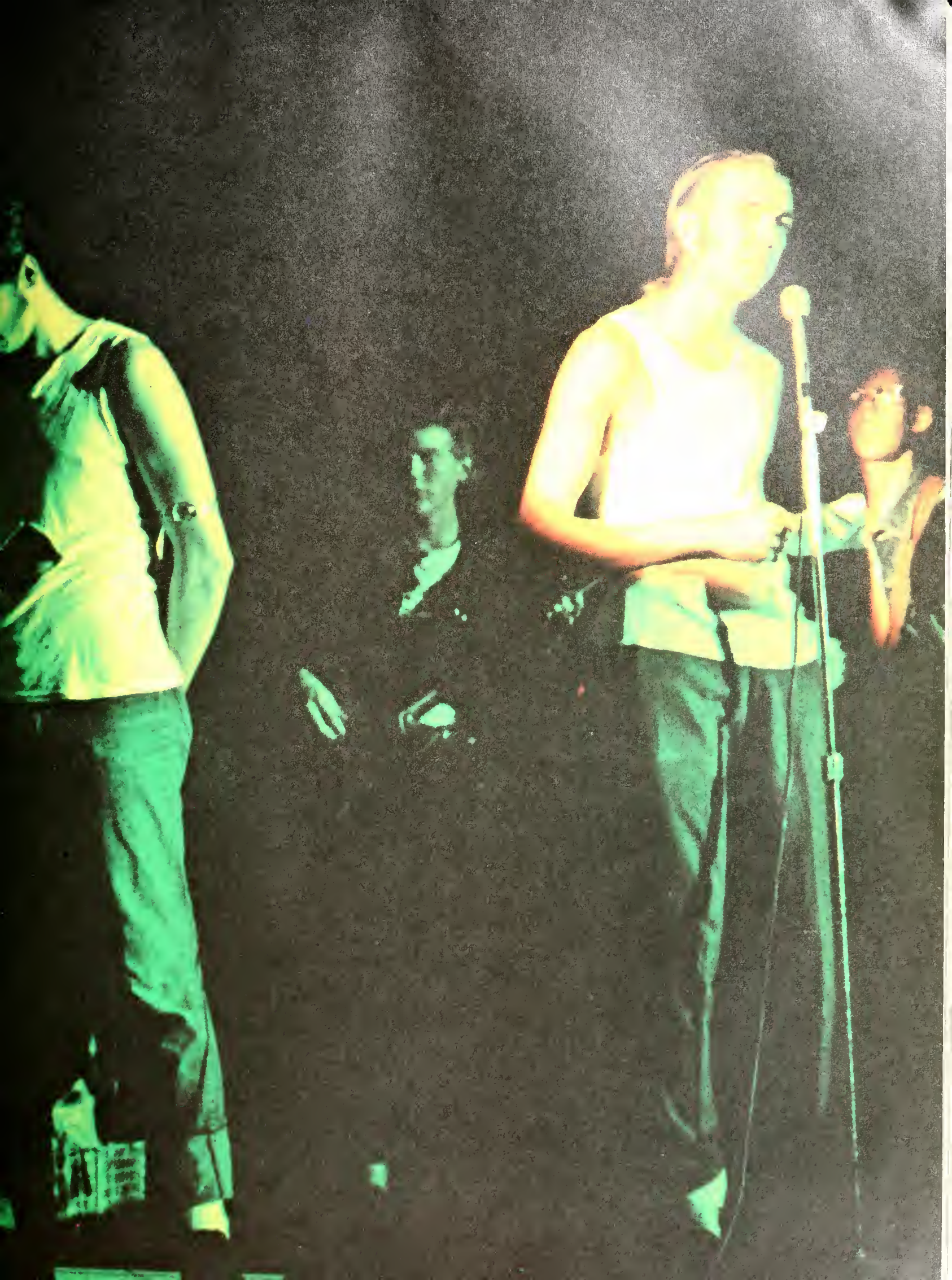

Lebanon Valley is frolics . . .



Wet Freshmen . . .





Bewilderment . . .



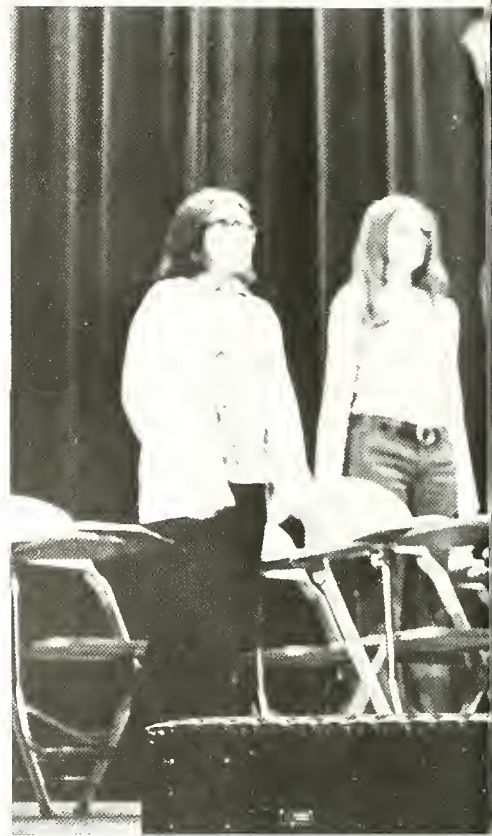



World renowned
entertainment . . .



A Blossoming Pageant

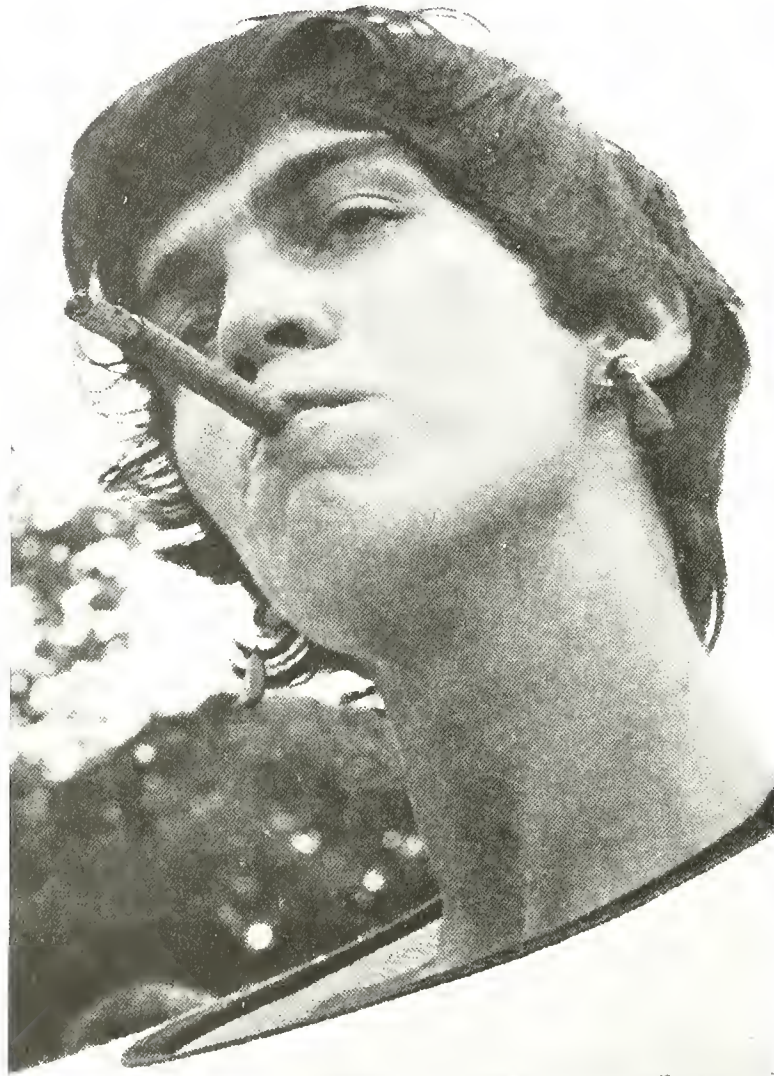

Crowning Mr. and Mrs. America





Lebanon Valley is



Spring and Art . . .



A new creation





Lebanon Valley is tradition becoming increasingly free

The Chapel-Convocation program, as in past years has been set on the policy of a series of twenty-four programs from which each student must attend twelve. The chapel attendance policy is now based on the student's honor. The programs include not only Tuesday morning chapel services but also lectures, plays, concerts, and faculty recitals. Such performers as the Alpha-Omega players and the Light Company are included in the Tuesday morning programs.







Lebanon Valley is rain and sunshine pizza and classes





Sounds of
the world



growing stronger and bolder





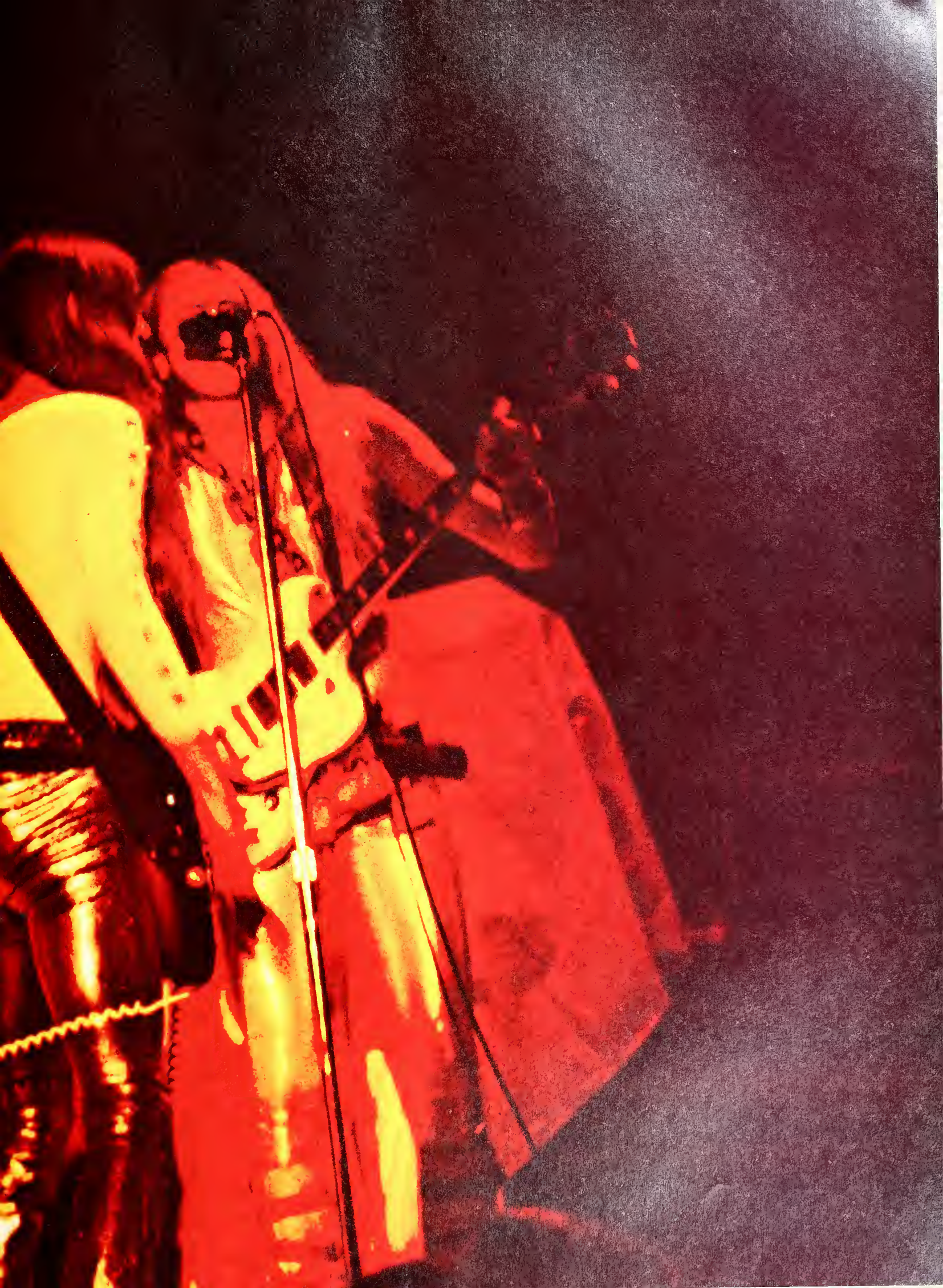

Lebanon Valley is a Homecoming Week-end . . .



Reaching out . . .



Queen
crowned at
Homecoming
Game

Eileen Briggs



Dixie Drybread



Jean Holbrook



Nancy Nelson



Laura Smith



HOMECOMING
QUEEN:
JANICE MILLS



Recognizing

Athletes and
Beauty





Lebanon
Valley is
freedom and
its new
experiences

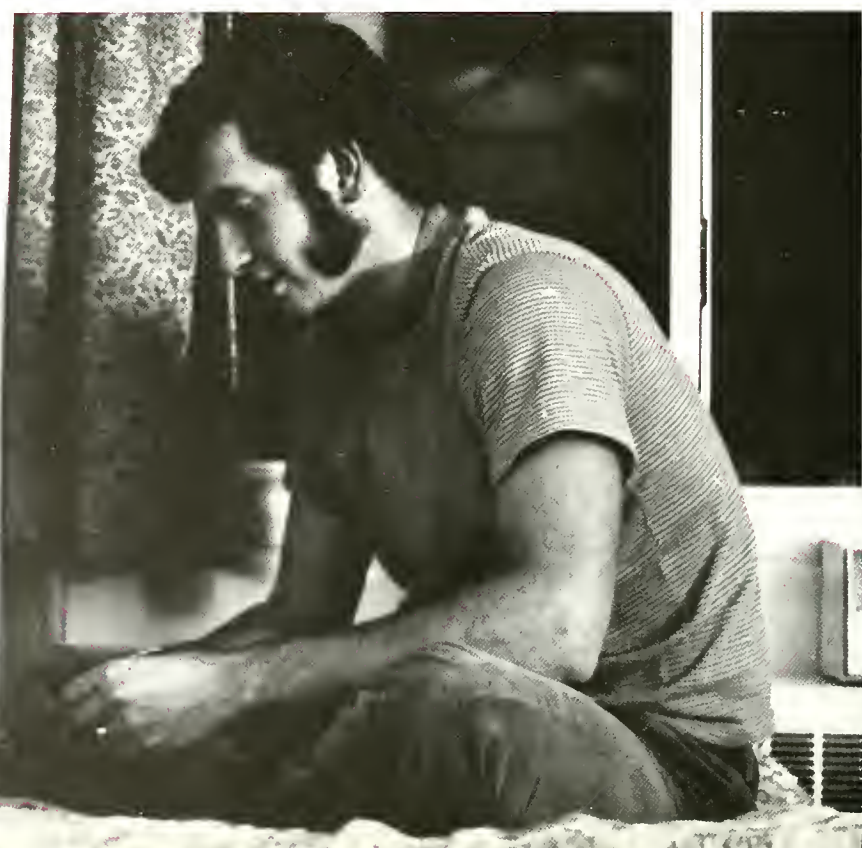







Christmas
is . . .
decorations
and
excitement



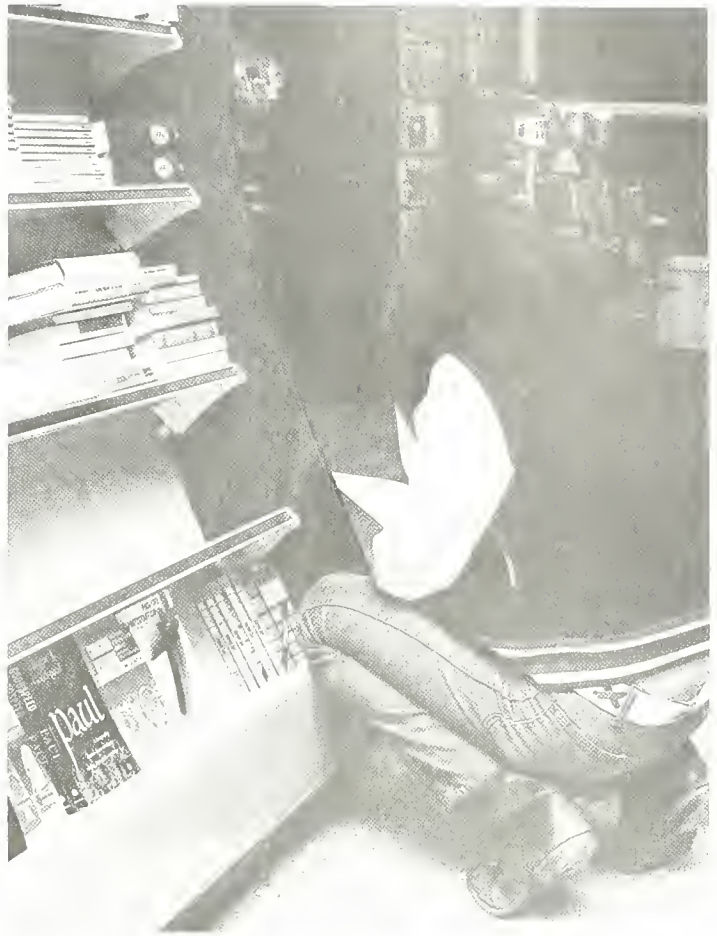



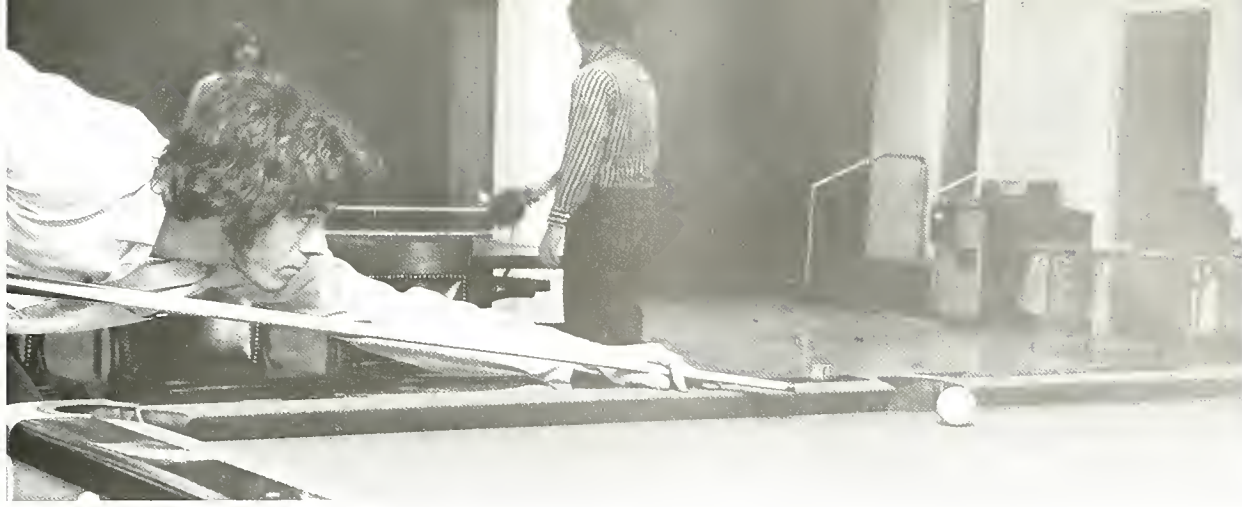

"got a quarter?"
whoosh-ting,
ting, ting . . ."
ping . . .
pong . . . "wait
a minute — you
can't do that!"
Scratch,
scritch . . .
thud, rrrrolll,
CRACK!
Scratch! . . .
ting, ting,
ting . . .
Bok-bump,
bump,
bump . . .
"That'll be
\$4.75." . . .
Ting, ting, ting,
dong"
"(censored)"





Food, Food everywhere and not a thing to



eat

Registration is . . .
long long lines,
IBM cards, advisors
and schedules,
the college store,
again long long lines,
books, and the
meaning of inflation
becomes clear . . .





as does
that of
academic
responsibility . . .

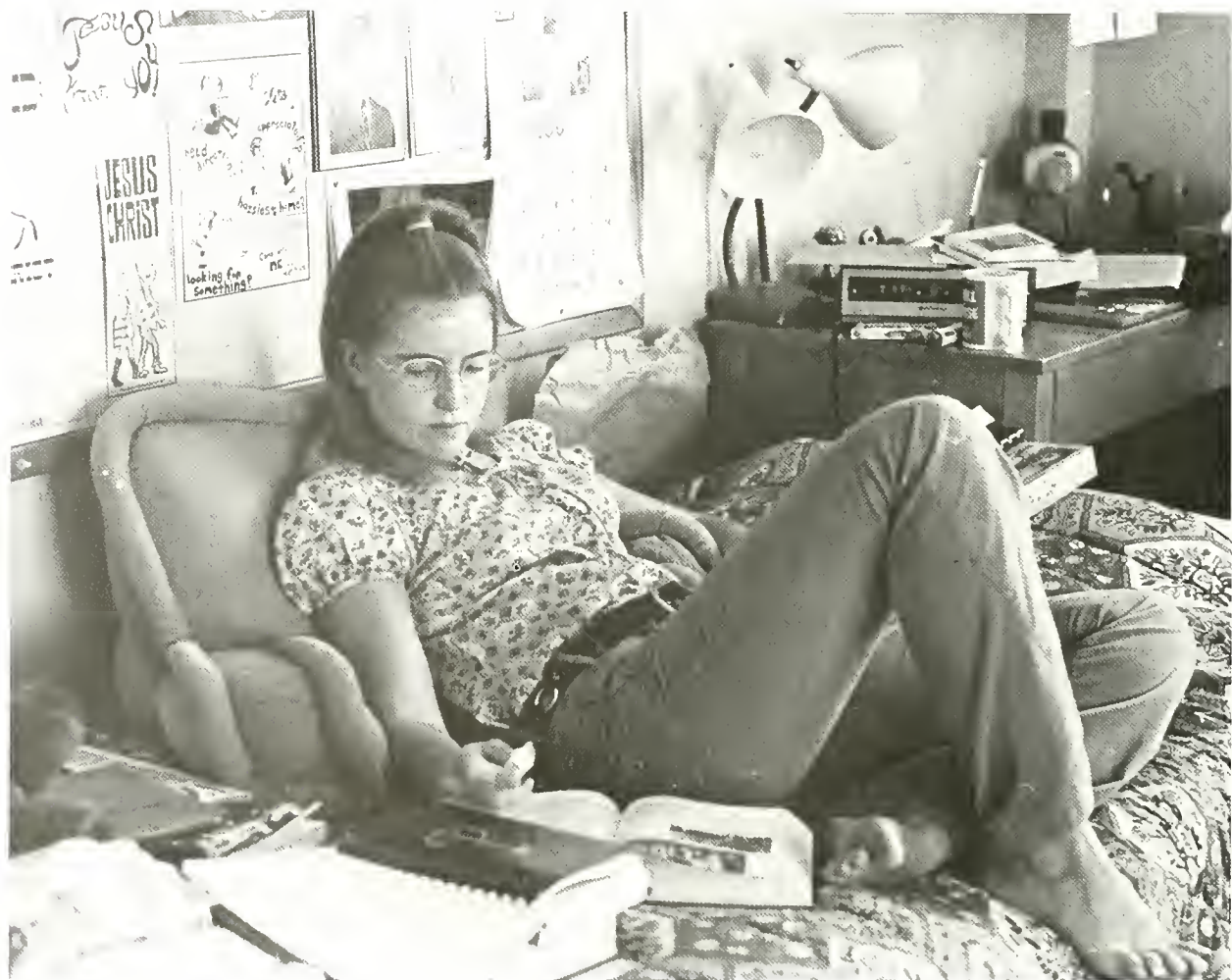



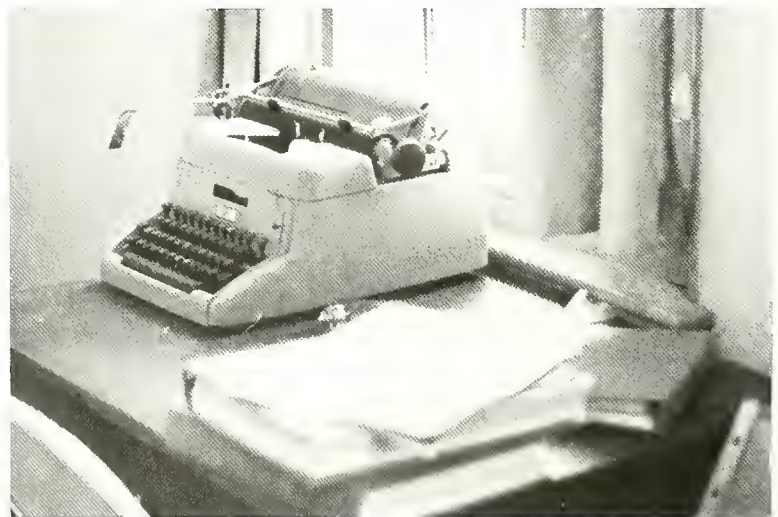
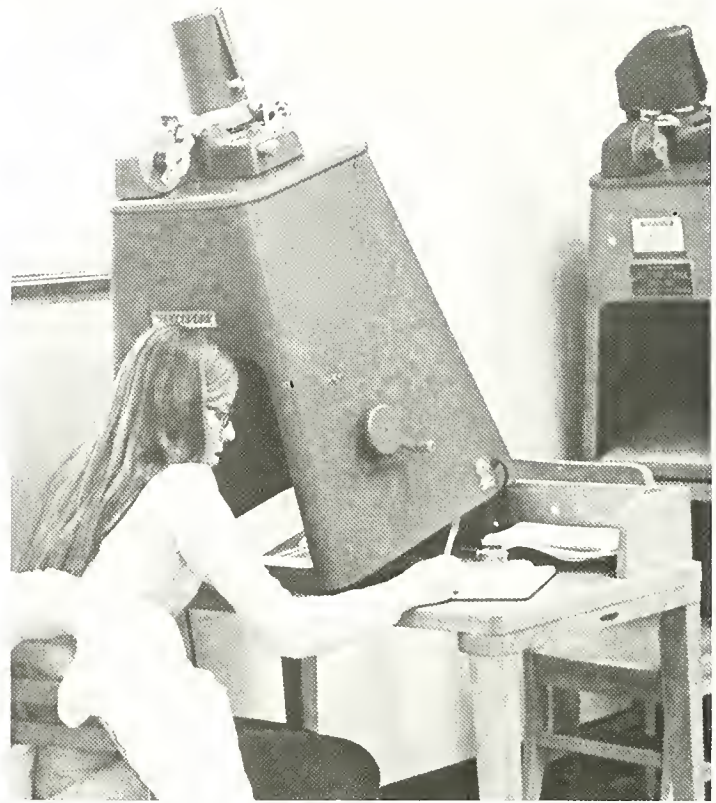
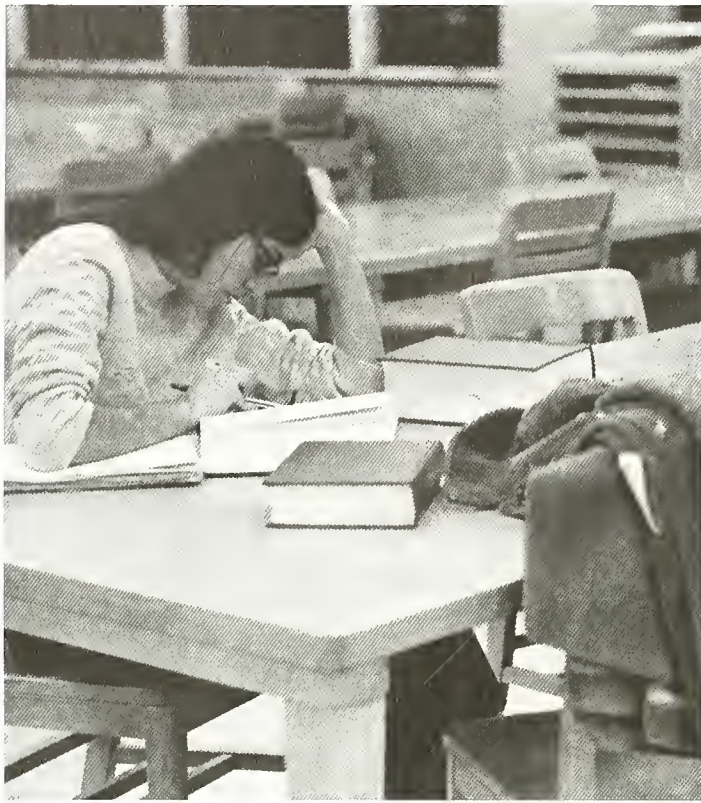



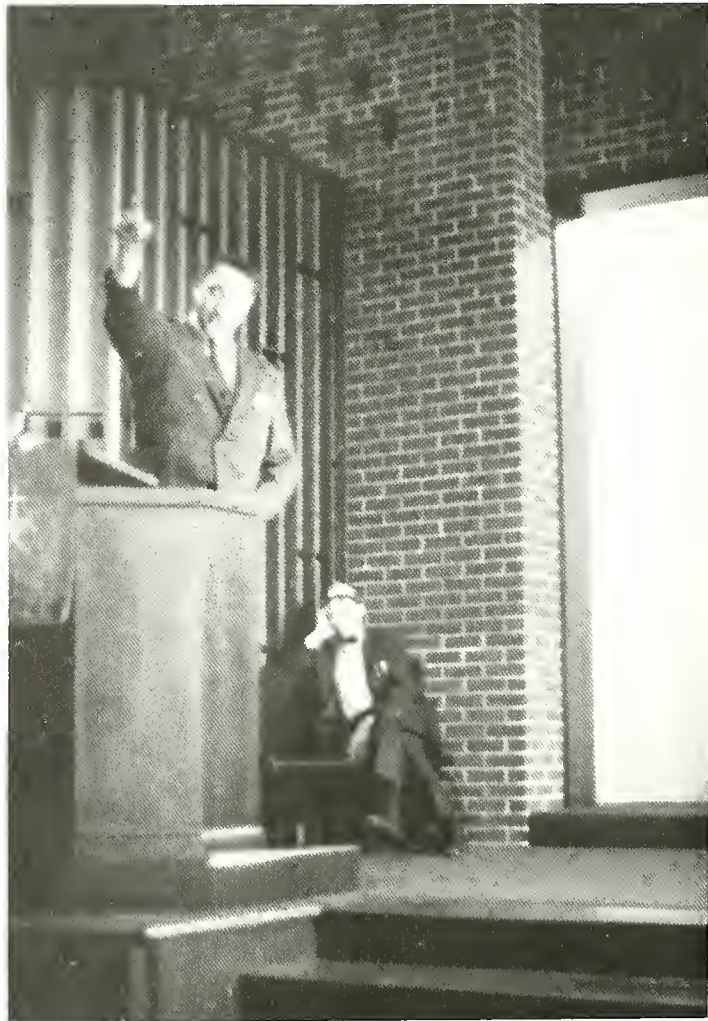

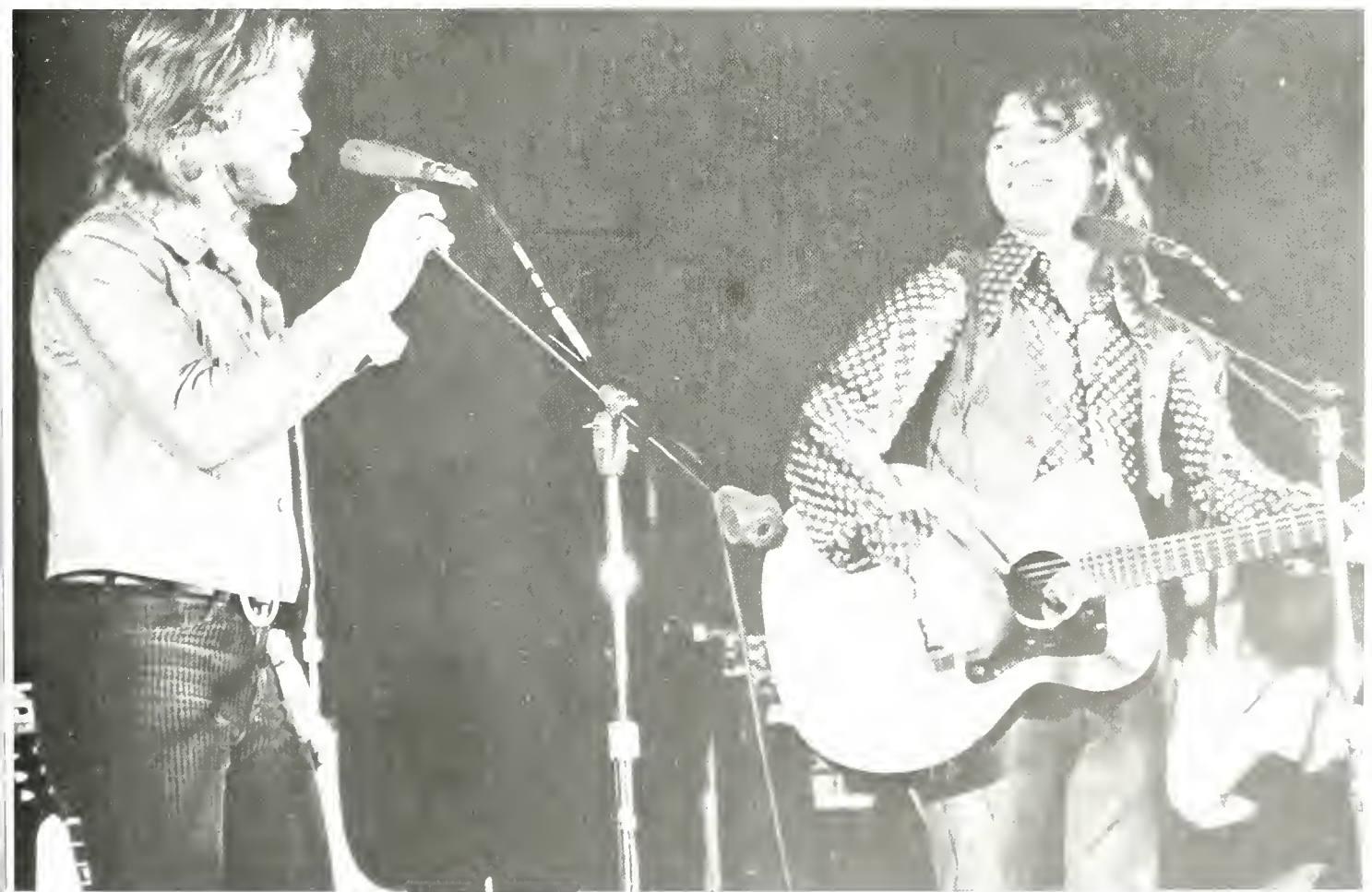
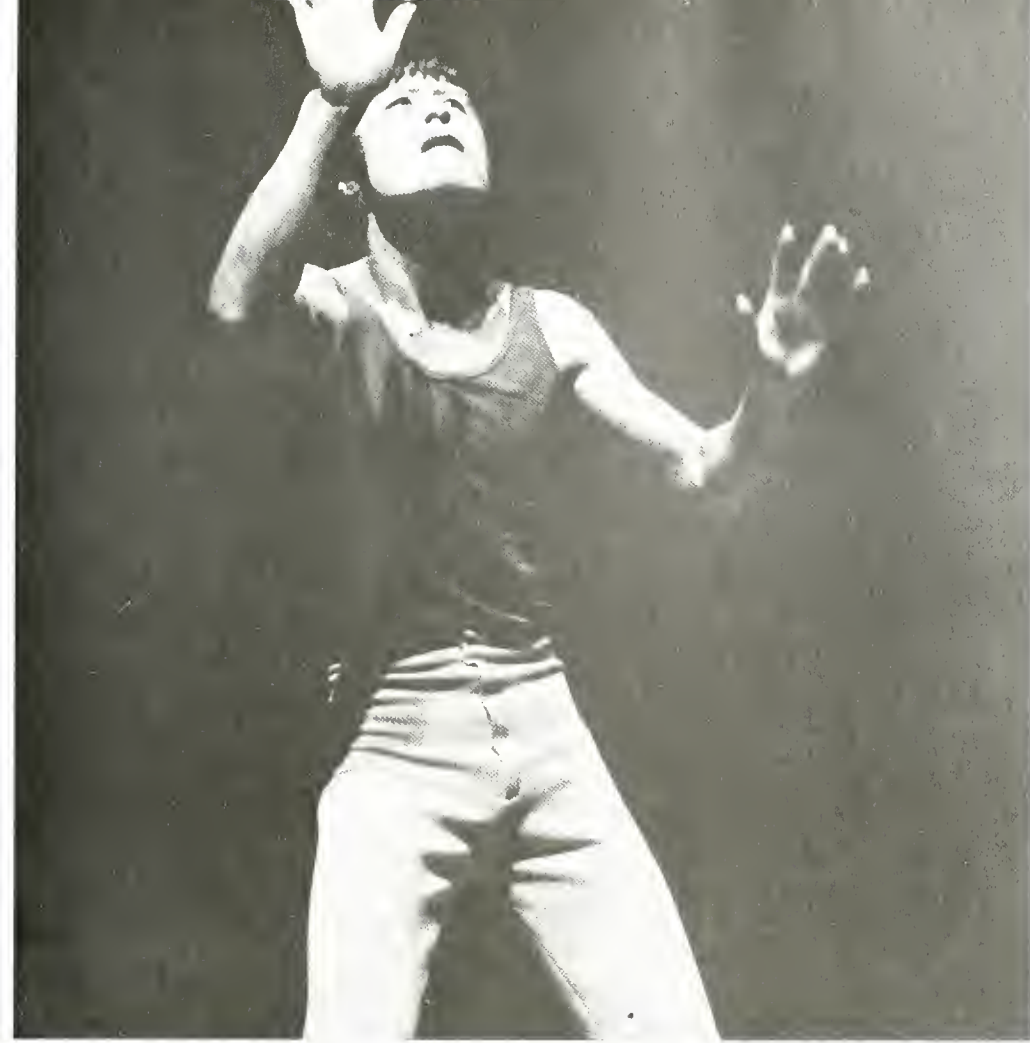

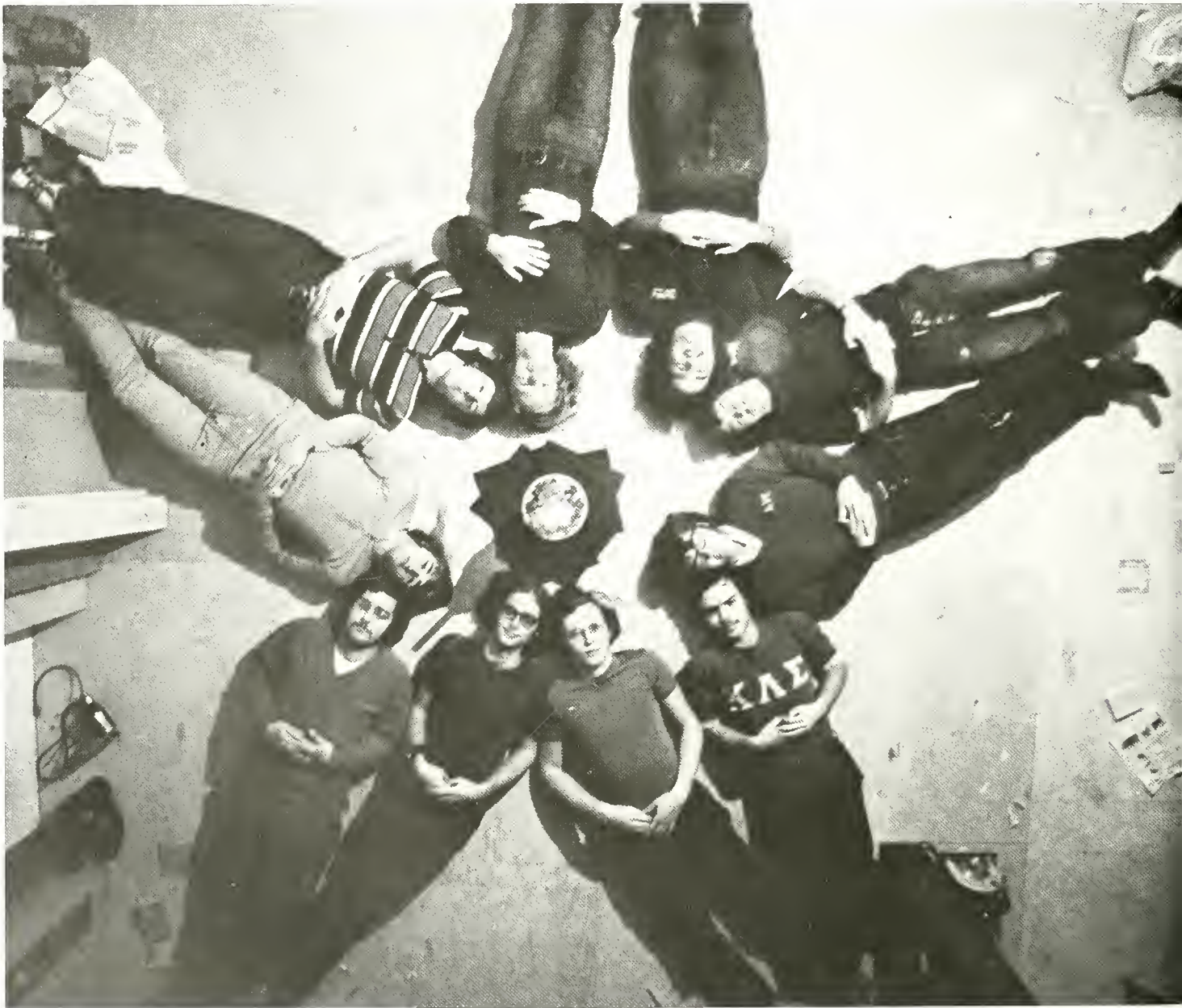



Lebanon
Valley is a
freedom to
explore . . .





and thru exploration, a new



Freedom emerges.



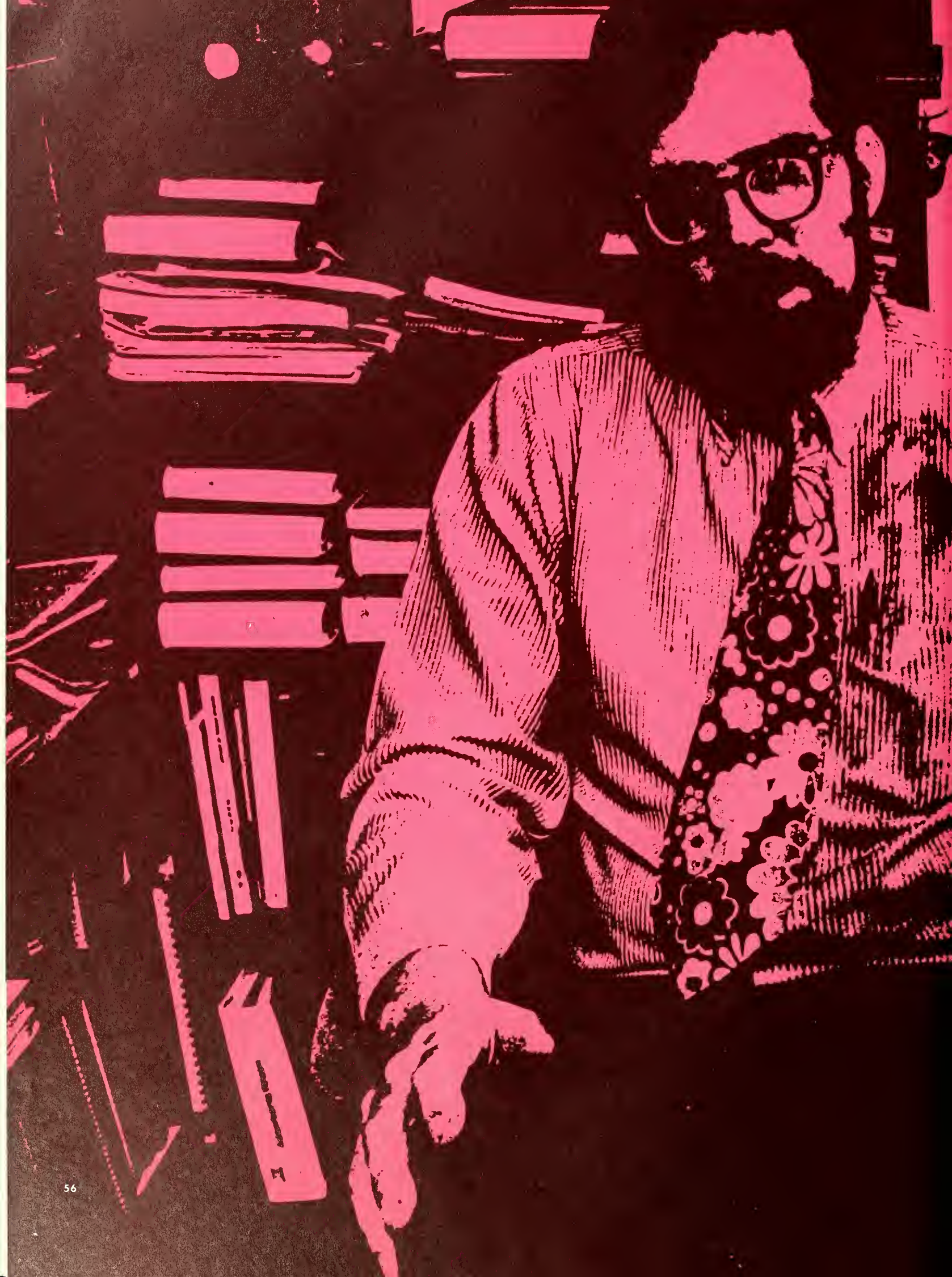

COLLEGE





President Frederick P. Sample

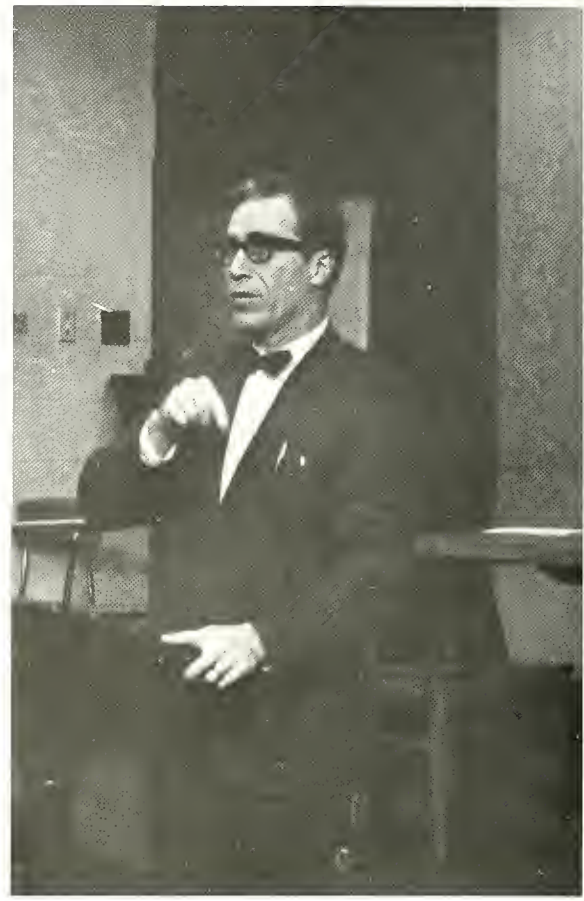

George R. Marquette, *Dean of Men*



Martha C. Faust, *Dean of Women*

Gregory G. Stanson,
Assistant Director of Admissions

D. Clark Carmean,
Director of Admissions

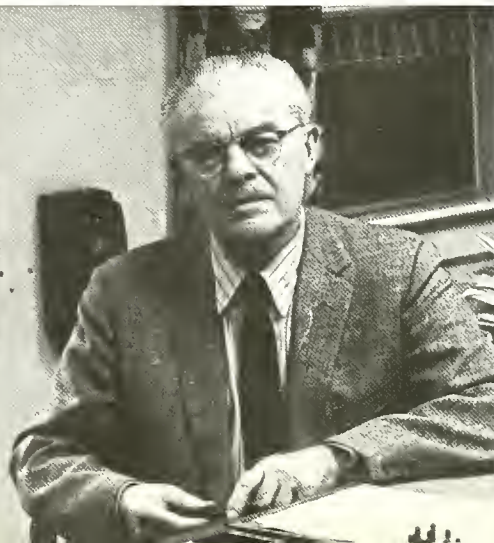

Administration



Carl Y. Ehrhart, *Vice President, Dean of the College*



Robert C. Hartman, *Accountant*



Paul F. Pickard, *Director of Public Relations*



James V. Bowman, *Director of Publications*





Irwin R. Schaak, *Financial Aid Officer*

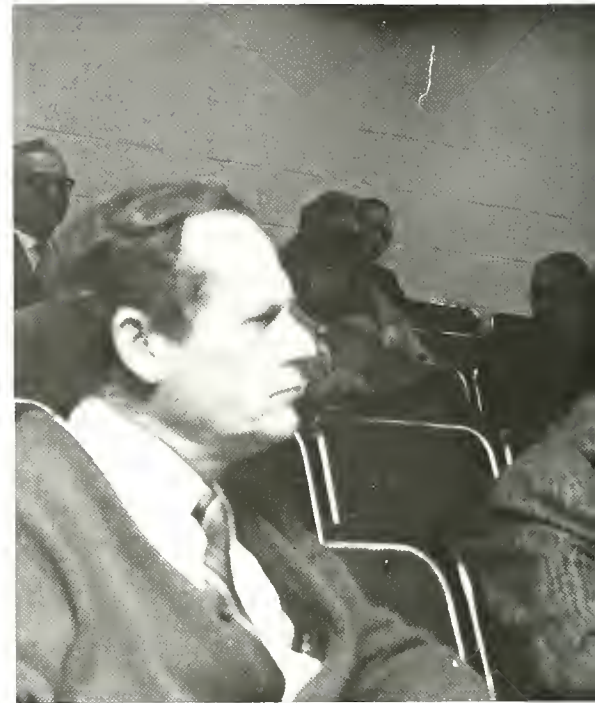

Ralph Wolf, *Resident Director for Fund for Fulfillment*



Infirmery Student Staff: Barb, Donna, Elaine.



John R. McFadden, *Assistant Director of Development*



Ralph S. Shay, *Assistant Dean of College and Registrar*



James O. Bemserfer, *College Chaplain*

Art

The Art Department has seen a few changes this year. The acquisition of a studio will allow the department to offer courses in various areas of art. Mr. Iskowitz also hopes to develop a curriculum for majors. At present, the emphasis of art courses is the appreciation and the understanding of the art forms. In addition to the visual classroom presentation, the students' learning is given further reinforcement through a yearly print exhibit from Roden Galleries.

Mr. Iskowitz is assisted by Mr. Batchelor, who teaches the evening courses.

LEFT: R. Iskowitz. RIGHT: J. Batchelor.



Biology

This tightly-knit department prepares students for professional schools of medicine, dentistry, veterinary medicine, medical technology, nursing, forestry and marine biology, graduate work, teaching on the secondary level, and lab work in the department of agriculture and other government agencies. After many rigorous hours of lab and many difficult courses, the well-disciplined graduating Biology major can proclaim to the world that he did it "the Marine way."

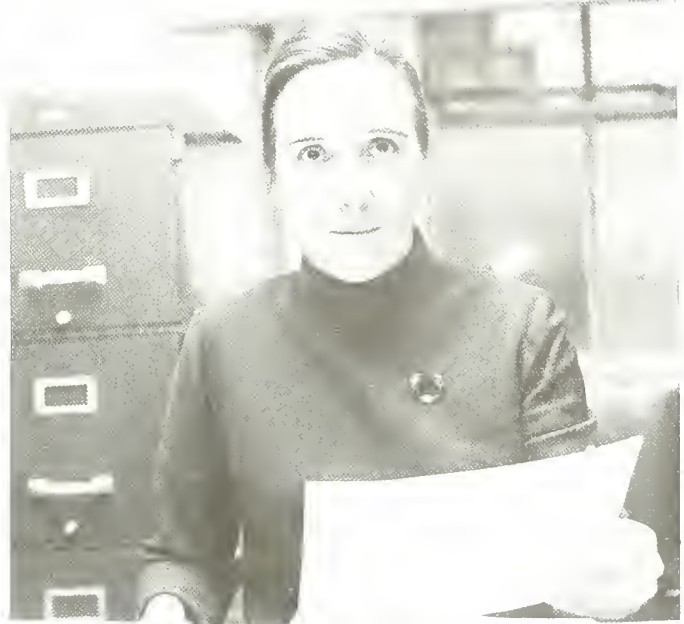

UPPER LEFT:
A. Wolfe
UPPER RIGHT:
J. Argot
LOWER LEFT:
P. Wolf

UPPER LEFT: O. P. Bollinger
LOWER LEFT: Mr. Hartman
LOWER RIGHT: D. Gring

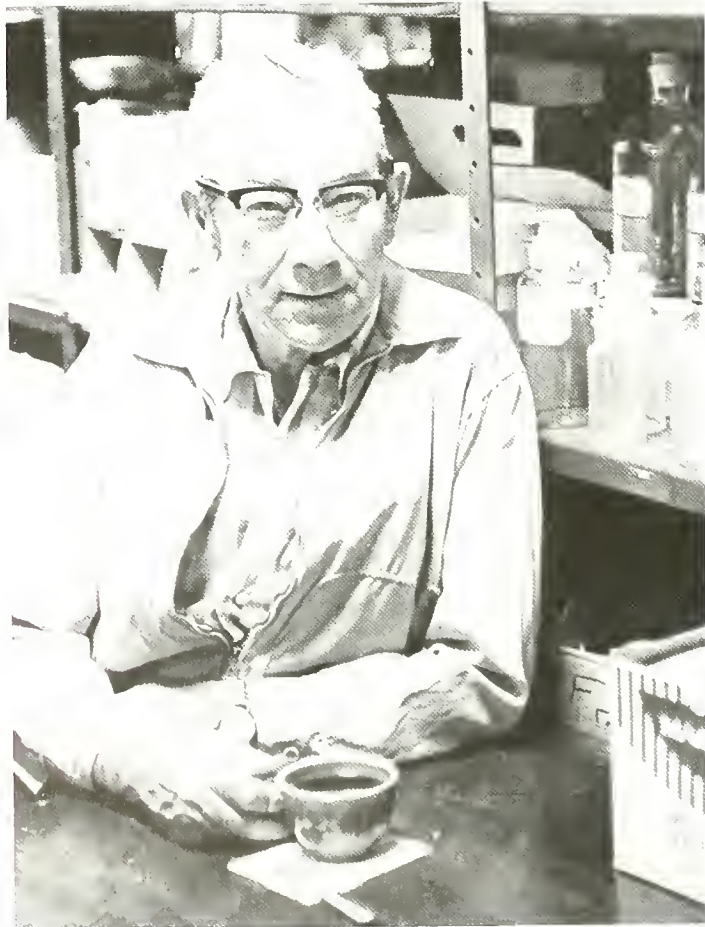



LEFT: TRI-BETA

Row 1: D. Kirchhof, B. Seidel, J. Fonken, D. Hartman, S. Hoover, T. Crook, V. Perosa.
 Row 2: Dr. Argot, Dr. Wolfe, Dr. Wolf.
 Row 3: T. Albert, D. Stein, G. Arnold.

LOWER: CHEMISTRY CLUB

Row 1: T. Stewart, G. Smith, B. Elliot, S. Kreider.
 Row 2: R. Zingg, A. Borkans, L. Freed, E. Lightcap, J. Brandt, R. Heckman.
 Row 3: F. Rutherford, S. Deiter, D. Nagy, D. Steffy, B. Robinson, J. Powell, S. Shoop, J. Kargol, Dr. Bailey.
 Row 4: J. Bulko, A. Miller, R. Haas.



Chemistry

The Chemistry Department is located in the southern half of the converted shoe factory on the western edge of campus, or is found by following the sensory stimulation of one's external *nares*. Chemistry students spend countless hours in labs attempting to decipher their instructions and solve the unknown.

The Chemistry Club, under the leadership of Dr. Bailey, has sponsored several programs during the year concerning medical and industrial applications of chemistry.

RIGHT: H. Neidig
LOWER LEFT: D. Bailey
LOWER RIGHT: J. Griffiths

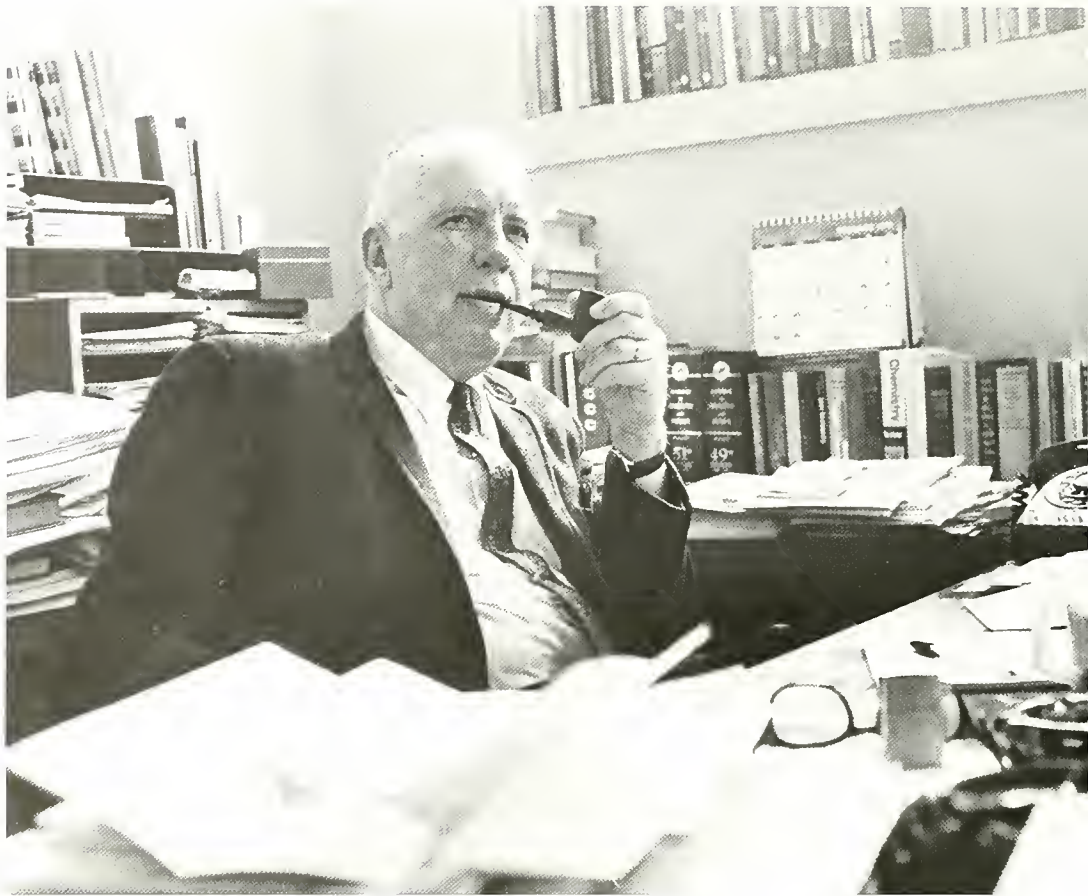

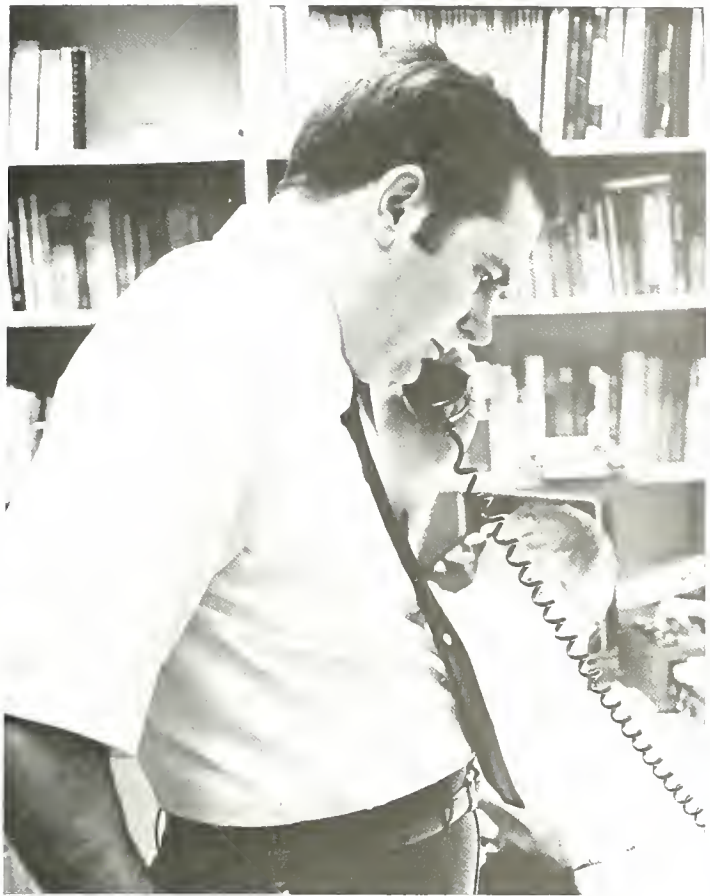

UPPER LEFT: J. Spencer
UPPER RIGHT: R. Bell
LOWER LEFT: M. Lyndrup

Economics and Business Administration

The Economics and Business Administration departments welcomed two new faculty members, Dr. Takyun Lee and Mr. Edward Rice. In addition to new faculty members the departments saw the formation of the Economics and Business Administration Club which will sponsor films and lectures for the entire campus in the future.

Members of the Investment Club, also sponsored by the department, get a chance to invest some money in the stock exchange to gain experience in stock marketing.

UPPER LEFT: E. Rice. UPPER CENTER: C. F. J. Tom. UPPER RIGHT: T. Lee. LOWER CENTER: W. Peterke. LOWER RIGHT: Investment Club;
First Row: P. Snyder, A. Krepps, B. Johns, K. Bickel, J. Kargol, D. Ward.
Second Row: B. DeBaun, B. Quairoli, C. Garland, D. Stein, S. Fly, G. Smith. *Third Row:* O. Kabis, K. McPherson, M. Bartell, S. Aungst, D. White, B. Shoemaker, S. Beam, P. Baduini.

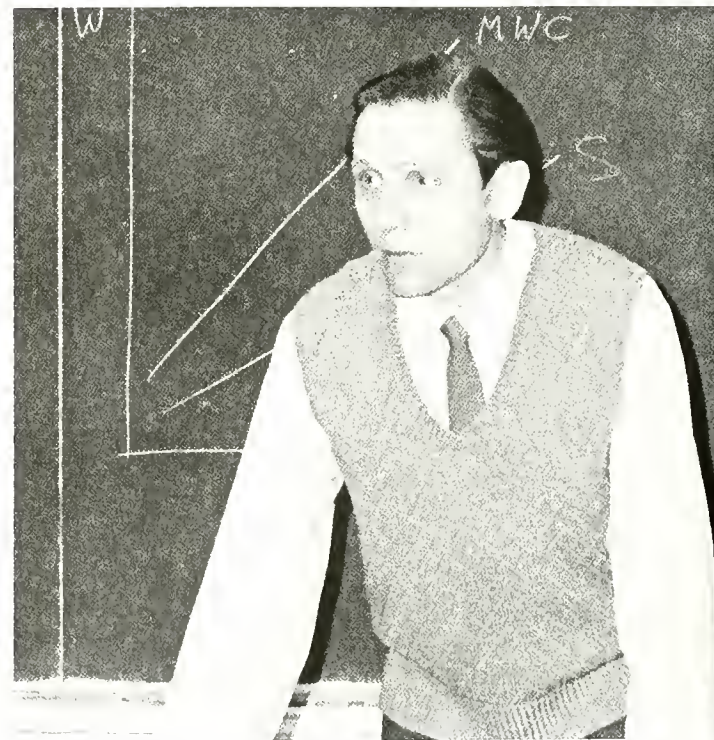



Education

The Education Department supplies stimulating training for future teachers. The professional semester is spent in local schools, with the goal of developing in each prospective teacher a full realization of his professional responsibilities.

S-PSEA is a student chapter of the PSEA and sponsors campus speakers.

The Childhood Education Club meets monthly and gives parties for Lebanon Intercity children and those at the Elizabethtown Crippled Children's Hospital.

RIGHT: H. Weast
LOWER LEFT: W. Kerr
LOWER RIGHT: C. Ebersole

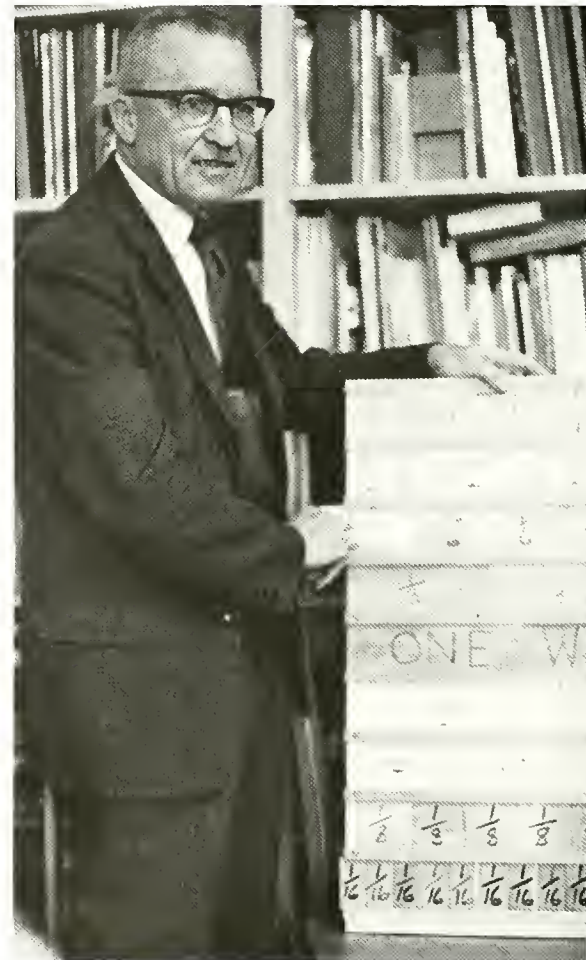



S-PEA:

UPPER LEFT: Row 1: M. Graves, G. Petrie, P. Lasinski, Mr. Kerr, J. Holbrook, B. Holbrook, M. O'Hara, P. Bowdich, C. Rutt. Row 2: M. Sink, C. Fiedler, S. Manbeck, B. Jones, C. Falloon, S. Magdule, A. Swalm. Row 3: B. Huber, J. Wilson, P. Dougherty, J. Schoch, C. Etter, J. Wolfe.

UPPER RIGHT: J. Herr.

CHILDHOOD EDUCATION CLUB:

Row 1: M. Weigel, N. McCullough, M. Edwards, B. Kilmer, G. Wohlgenmuth. Row 2: B. VanArkel, K. Vezza, L. Sazama, S. Boeshore, C. Nissley, S. Wise, M. Richmond, C. Lentz. Row 3: D. Beltz, G. Johnson, A. Thomas, R. Schantz, K. Ehringer, S. White, F. Garver, N. Freeland, C. Acosta, E. Todt, A. Morbach, B. Lutz.



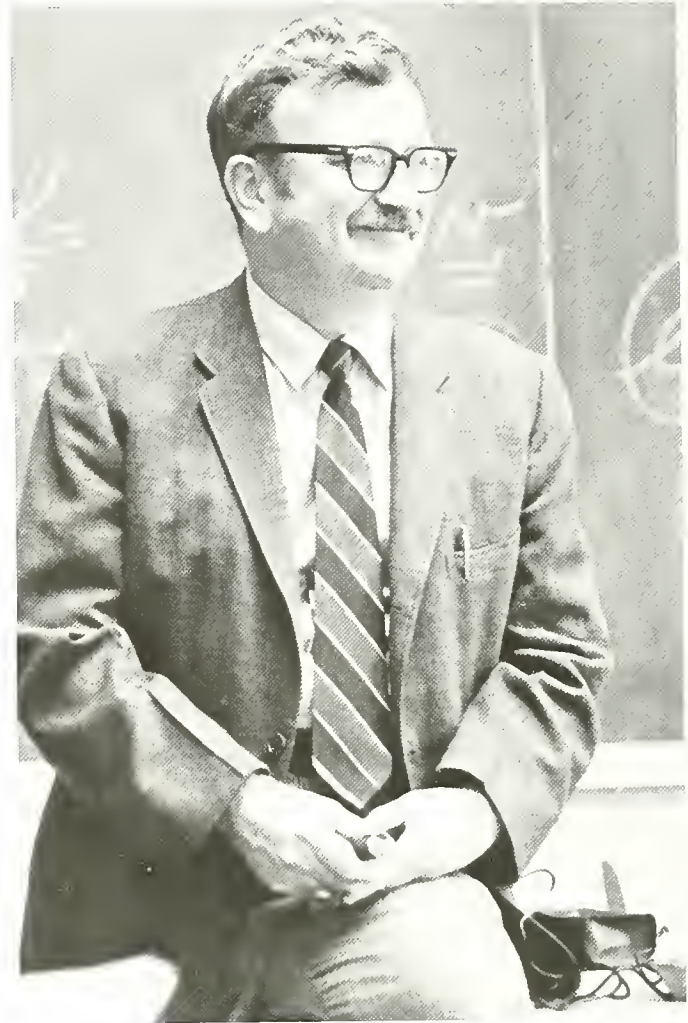
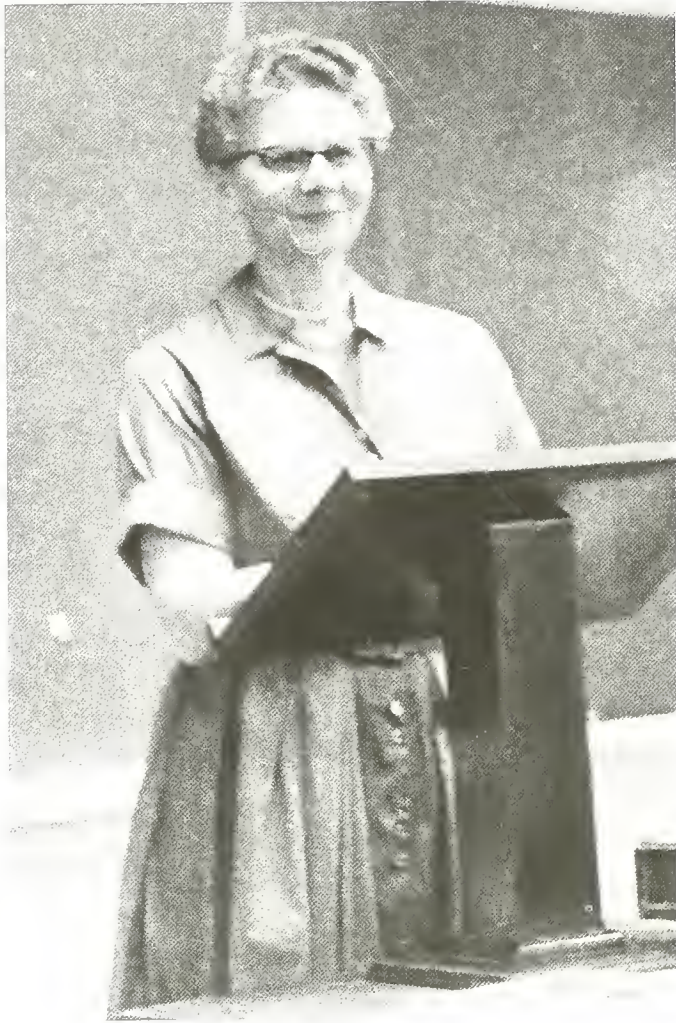

UPPER LEFT:
A. Faber
UPPER MIDDLE:
G. Woods
UPPER RIGHT:
G. Struble
LOWER LEFT:
A. Ford
LOWER RIGHT:
L. Markowicz

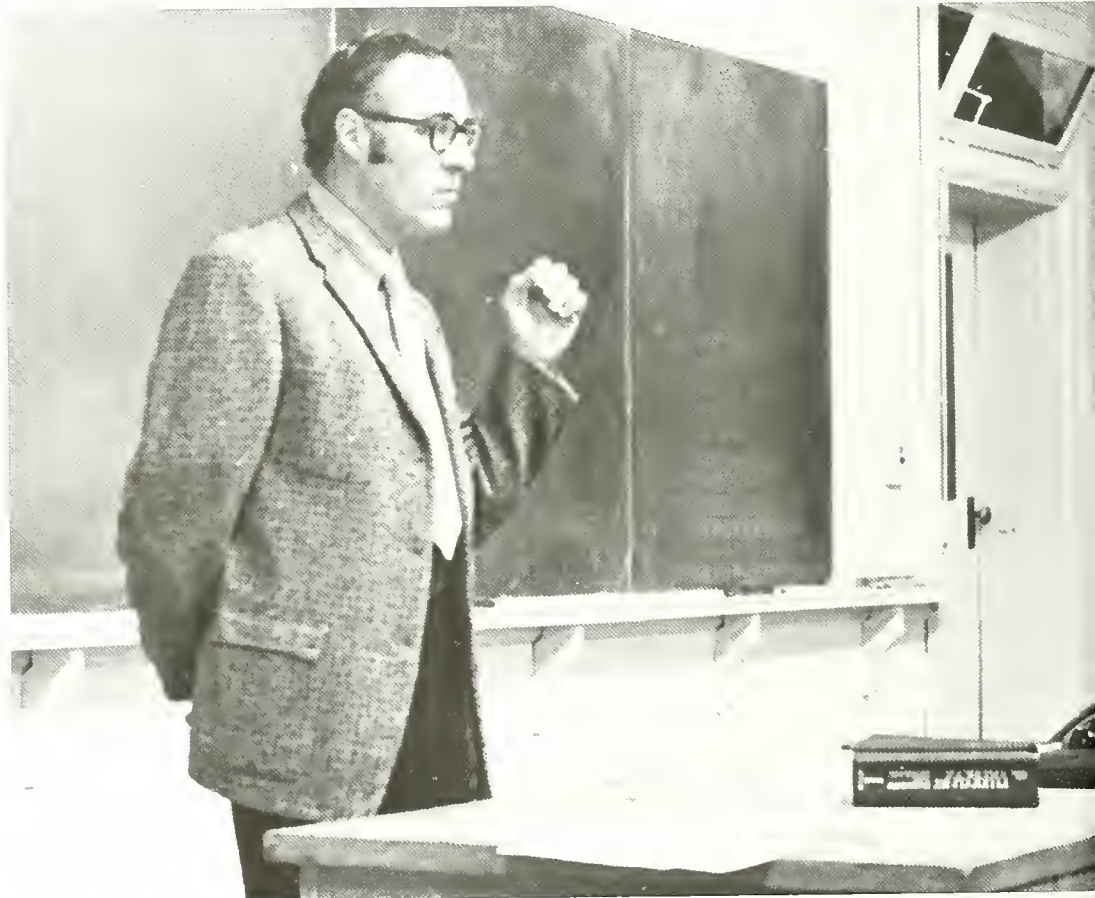



English

Housed in an old frame homestead, the English office indeed maintains a homey atmosphere as students mingle with professors to chat over a cup of coffee or to discuss course work. The scheduling of classes in the newly renovated seminar room keeps a steady stream of students going in and out of the building, thus promoting a certain camaraderie, particularly among upper-classmen.

Coupled with this fostering of informal faculty-student relationships is the stressing of flexibility within courses. This year's freshman English course was reorganized into various areas of interest, thus permitting choice among students; modern fiction, ancient and modern drama, debate, and stereotypes in American fiction, were some examples. Areas of particular interest to either students or faculty can be explored in the special problems course, a new addition to the upper level offerings.

Besides emphasis on literature and critical writing in the classroom situation, great encouragement is given to creative expressions in writing and drama outside the classroom. Construction of the Little Theater has boosted interest in dramatics. Students and faculty attended off-campus dramatic productions in the annual trip to the Shakespeare theater in Stratford, Connecticut, and made frequent excursions to nearby films and poetry readings, this year's highlight being W. H. Auden's reading at Swarthmore.



UPPER LEFT: Mrs. Michaelson
UPPER RIGHT: J. Kearney
LOWER LEFT: P. Billings
LOWER RIGHT: J. Field

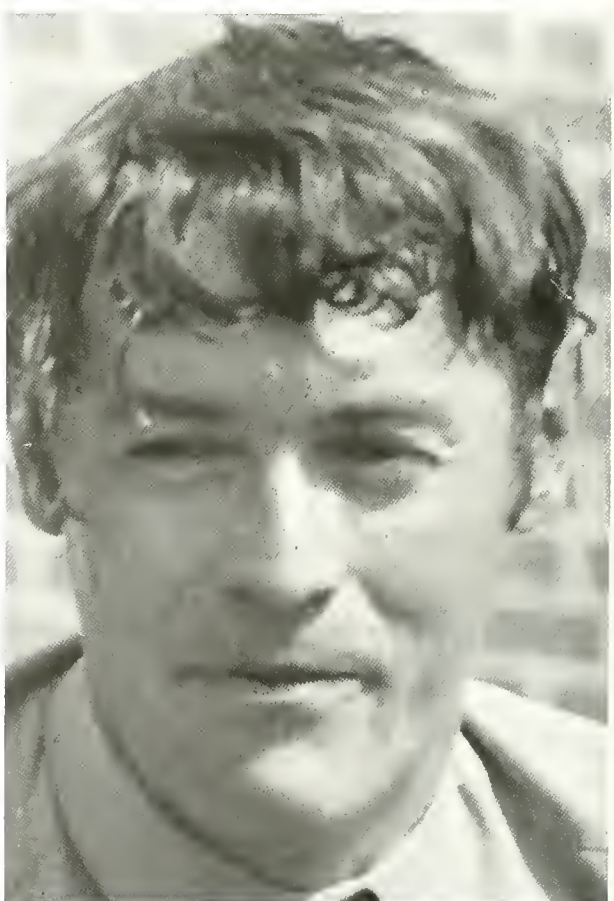



Members include: B. Neideigh, S. Helm, R. Johnston, C. Koch, C. Mason, D. Singer, M. Sink, J. Rowe.

Green Blotter

Green Blotter is a literary society composed of students interested in creative writing. The purpose of the group is to constructively criticize the work of members. An anthology of the members' work is published in the spring.

Foreign Language

For most students at the Valley, the foreign language department is merely a requirement, but to interested students it affords an opportunity to expand their knowledge of international languages and cultures.

French Club

Row 1: M. Saylor, D. Martin, L. Scharf, S. Martin. Row 2: Juan-Sardi, M. Rauscher, C. Francois, T. Richardson.

French club holds its monthly meetings in French. Films and slides of France and its culture are shown, and authentic cuisine is often served.



German Club

Monthly meetings include slides, German films, and parties German style. One highlight of the club year was the *Octoberfest*, a traditional German festival. The members also went Christmas caroling to faculty members' homes.

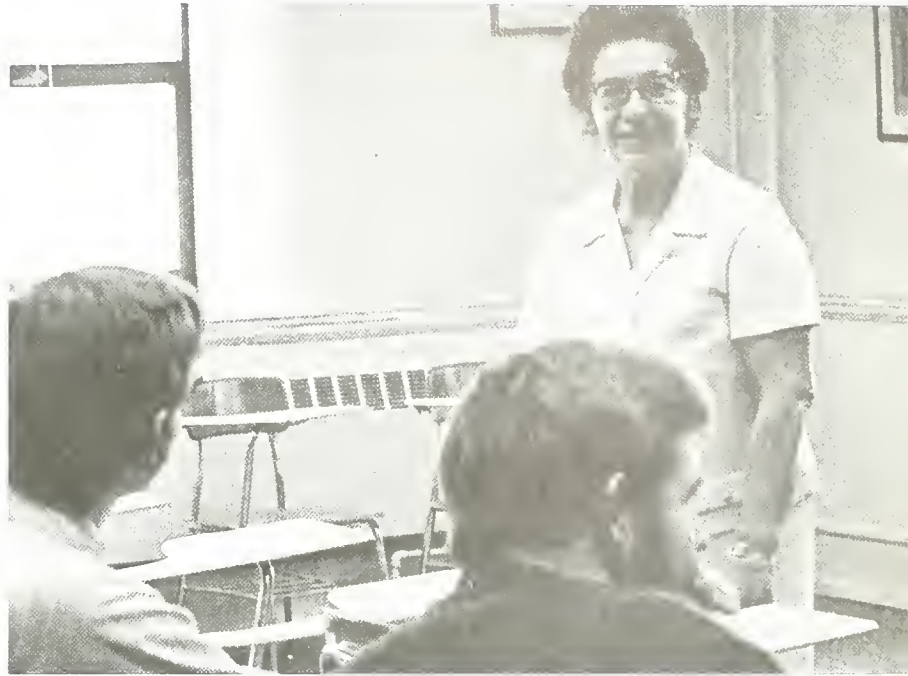

Row 1:
 Pyles, P.
 Kirchhof, D.
 Rojahn, A.
 Nissley, C.
 Wiest, S.
 Eppley, R.
 Dunnick, S.
 Speer, P.
 Feinaur, K.
 Row 2:
 Woodworth, E.
 Potter, C.
 Walborn, C.
 Rohland, S.
 Richardson, T.
 Damus, H.
 Dunnick, B.
 Kline, W.
 Rauscher, M.
 Bennethum, D.

UPPER LEFT:
 M. Saylor
 UPPER MIDDLE:
 E. Piel
 UPPER RIGHT:
 H. Damus
 LOWER LEFT:
 J. Martin

International Club

The International Club was organized last fall. This club strives to acquaint the Valley student with the people and culture of various countries through lectures and slide presentations at their meetings. One of the club's activities included decorating the lounge of the College Center at Christmastime.

Row 1: T. Richardson, S. Aleshire, K. Feinauer, M. Yoshida, K. Scott, B. Dunnick. Row 2: M. Rauscher, C. Kielb, J. Reaske, P. Spear, K. Shetron, K. Henderson C. Walborn, E. Briggs, L. Scharf, S. Martin. Row 3: E. Woodworth, H. Damus, G. Hanson, O. Kabia, J. Halbleib, M. Bennethum, Juan-Sardi, M. Salyor, M. Beroud, D. Martin.

UPPER MIDDLE: C. Cooper
LOWER RIGHT: G. Hansen

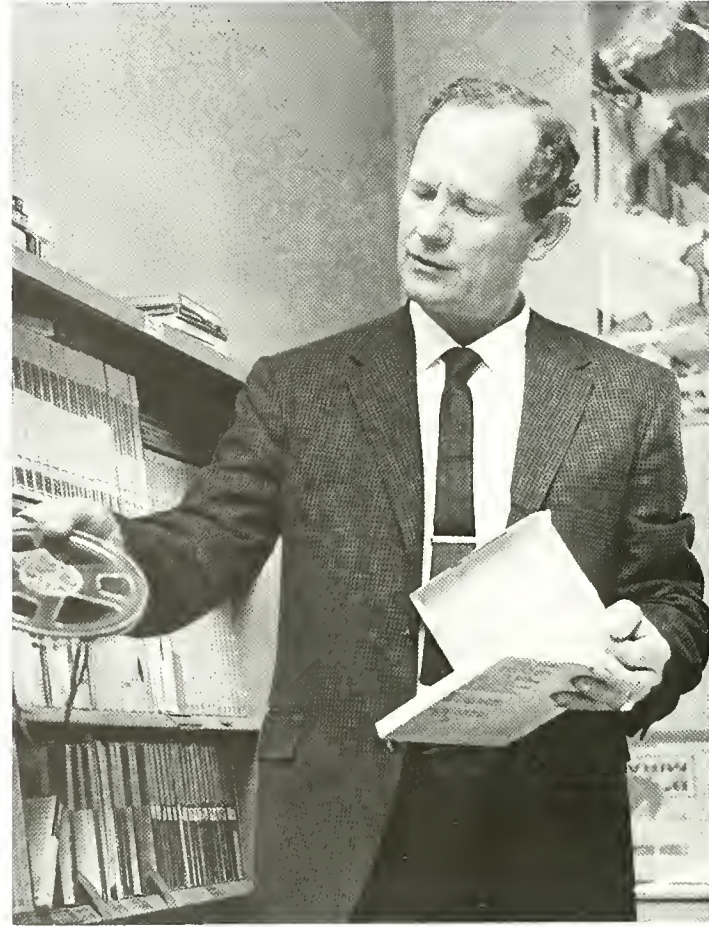

Russian Club

The members of the Russian Club are interested in learning about the culture of Russia. Their meetings are spent experimenting with Russian delicacies and having parties.

Row 1: G. Souders, B. McNeal, D. Oehler, E. Boeckel, S. Woolford, P. Schliefer, J. Kiernan, C. Etter. Row 2: B. Dunnick, B. Beeler, M. Edwards, P. Pylar, S. Martin, A. Thoronka, M. Boltz, J. Holbrook, D. Kramer, C. Kielb, G. Hanson, Gingerbread. Row 3: T. Strizver, R. Brunner, T. Smith, D. Frantz, N. Gogol, I. Ivanovitch.



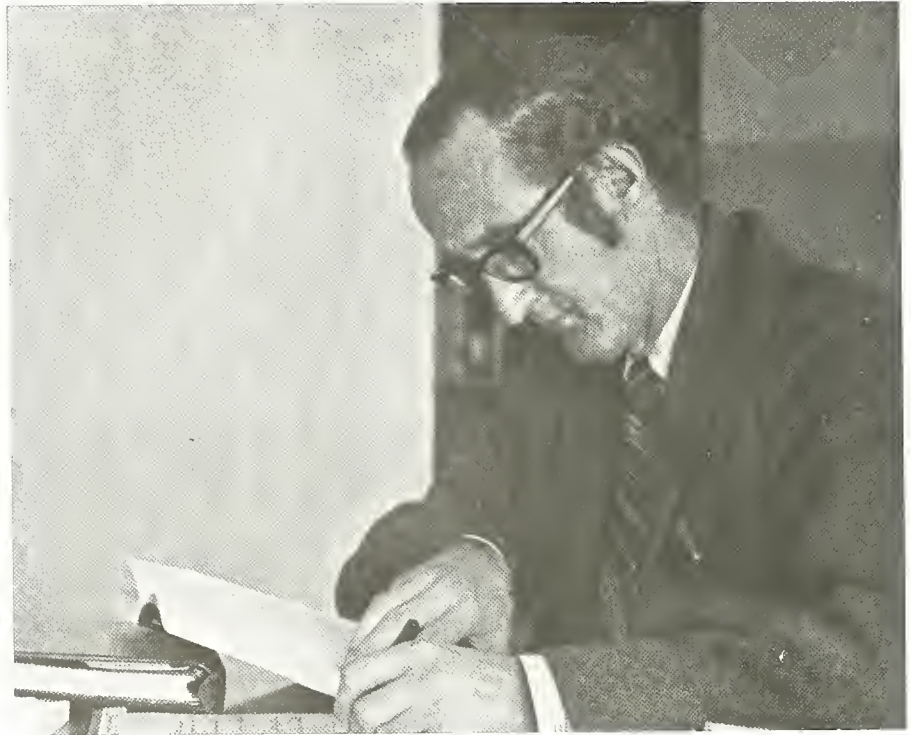

UPPER LEFT: R. Joyce. UPPER
RIGHT: E. Geffen. LOWER LEFT:
A. Fehr. CENTER: J. Norton.

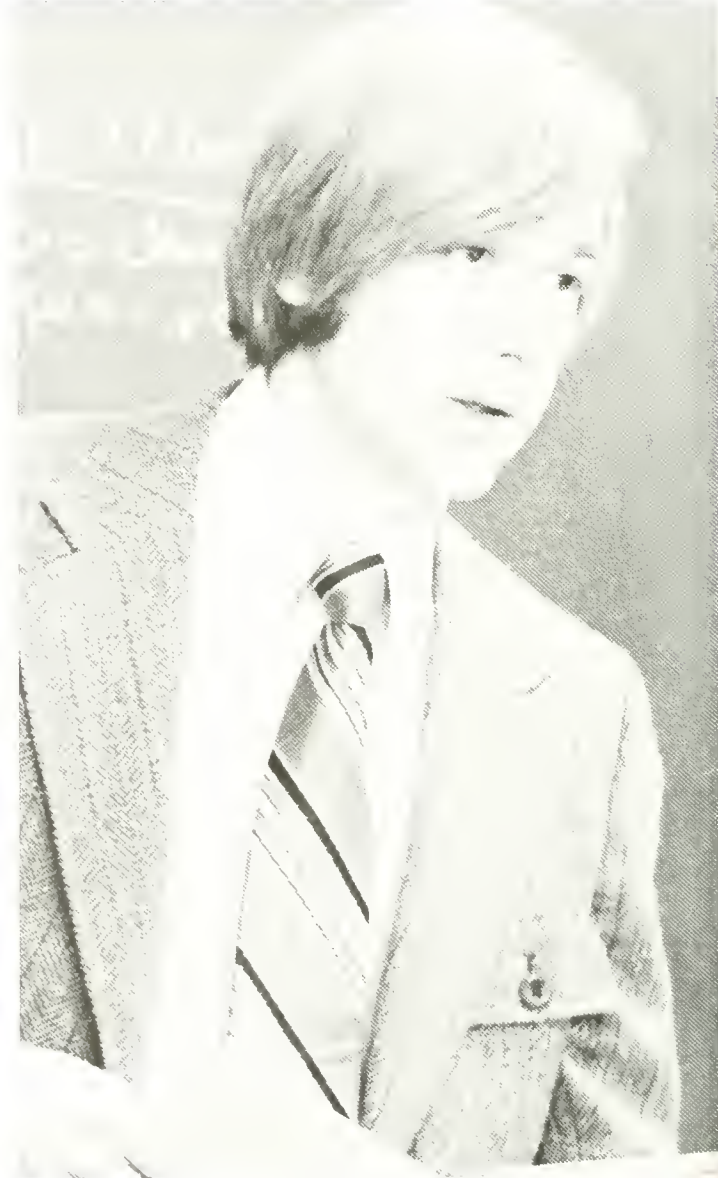
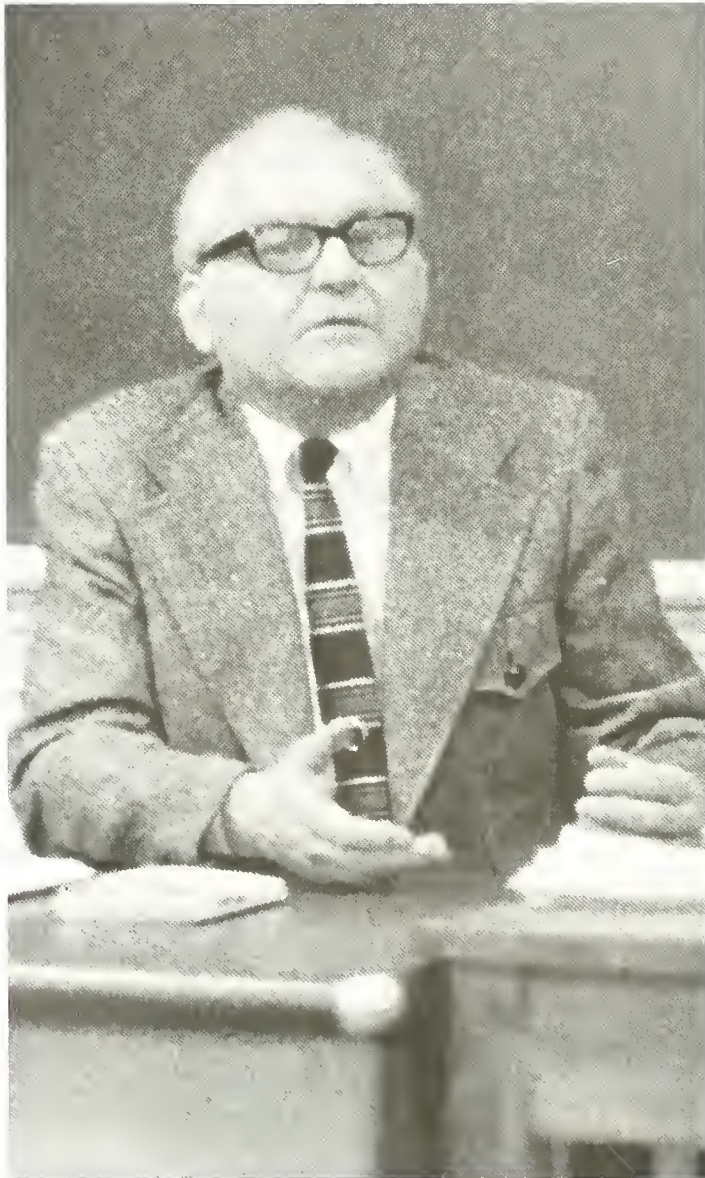



History and Political Science

The History and Political Science departments showed some old traditions and a new face. Mr. John Norton added youth and long hair as a new faculty member this year. Contemporary films were sponsored during the year.

According to tradition the members of Dr. Geffen's American History class took their annual historical walking tour of Philadelphia. Students of Political Science courses subscribed to the world-renowned New York Times.

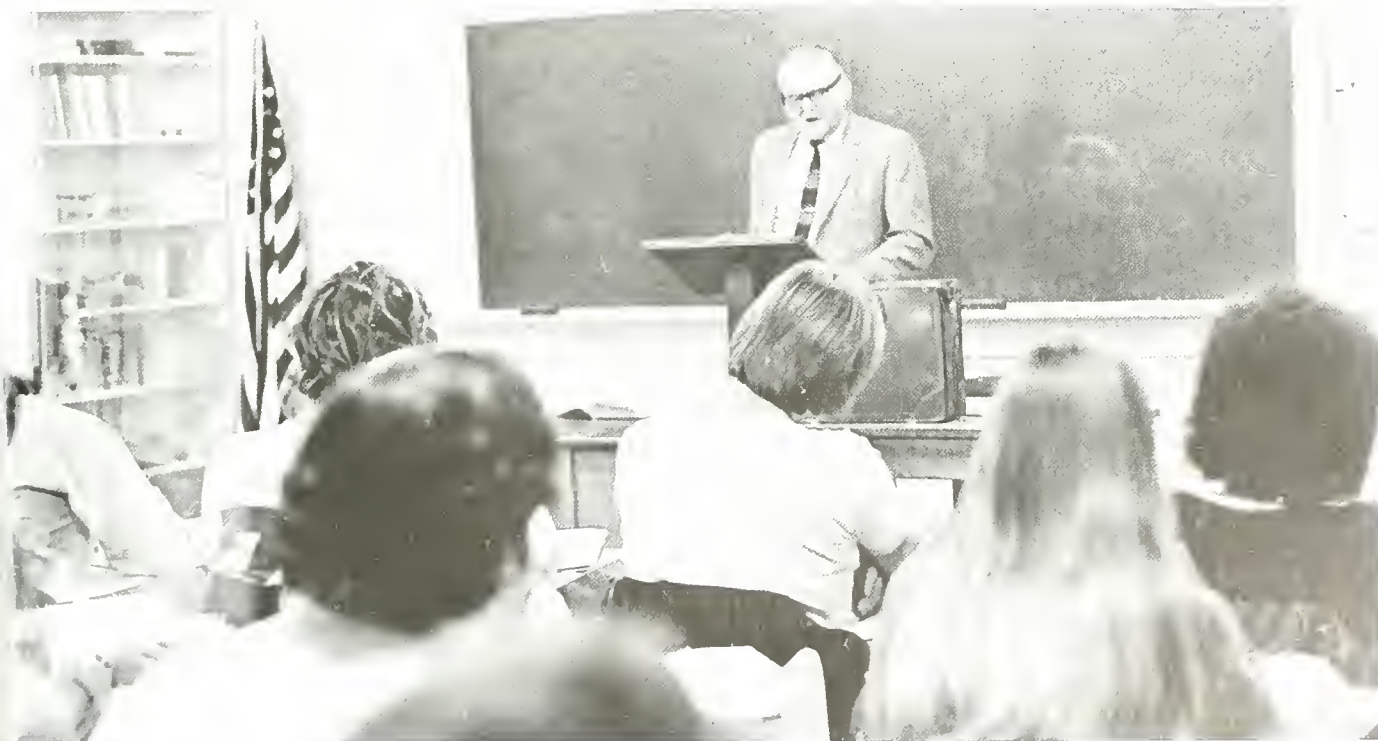

Mathematics

The department of mathematics prepares students for careers in several fields of applied science or industry. Training is offered for secondary education, pre-engineering, and actuarial science. The department offers courses for students majoring in other departments as well as preparing majors for graduate studies. The Math Club supplies additional stimulation for math majors.

RIGHT: D. Stare
LOWER LEFT: B. Hearsey
CENTER: J. Mayer
LOWER RIGHT: F. Burras

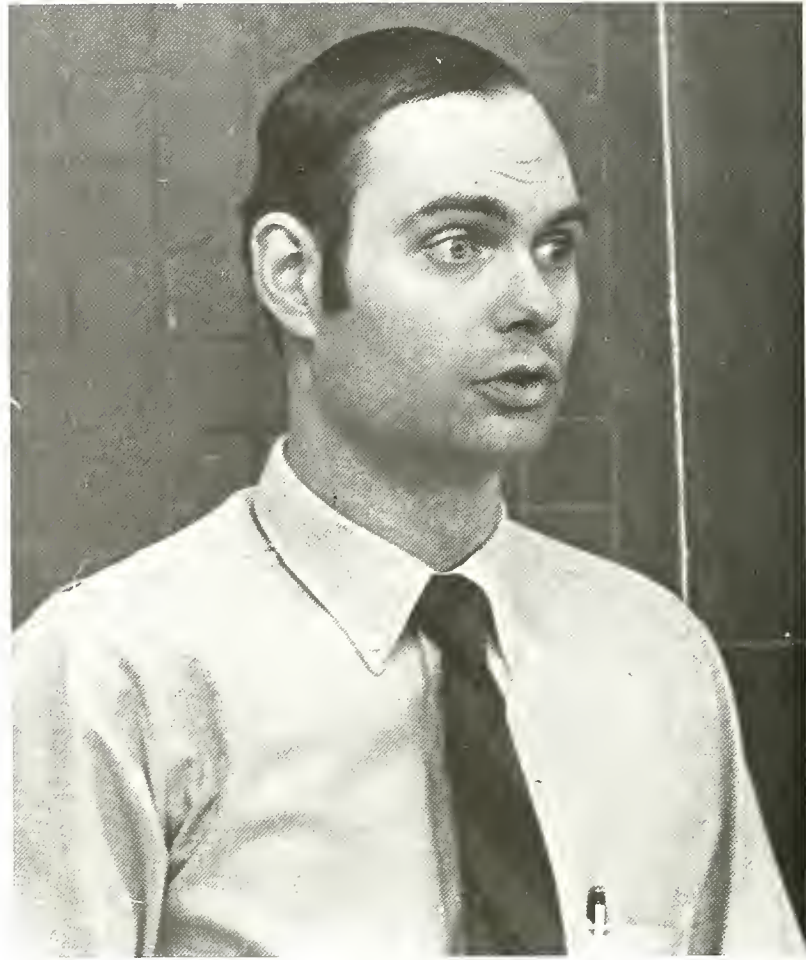



MATH CLUB: N. Schlegel, N. Albright, B. Beeler, L. Ferriola, C. Fiedler, B. Huber.

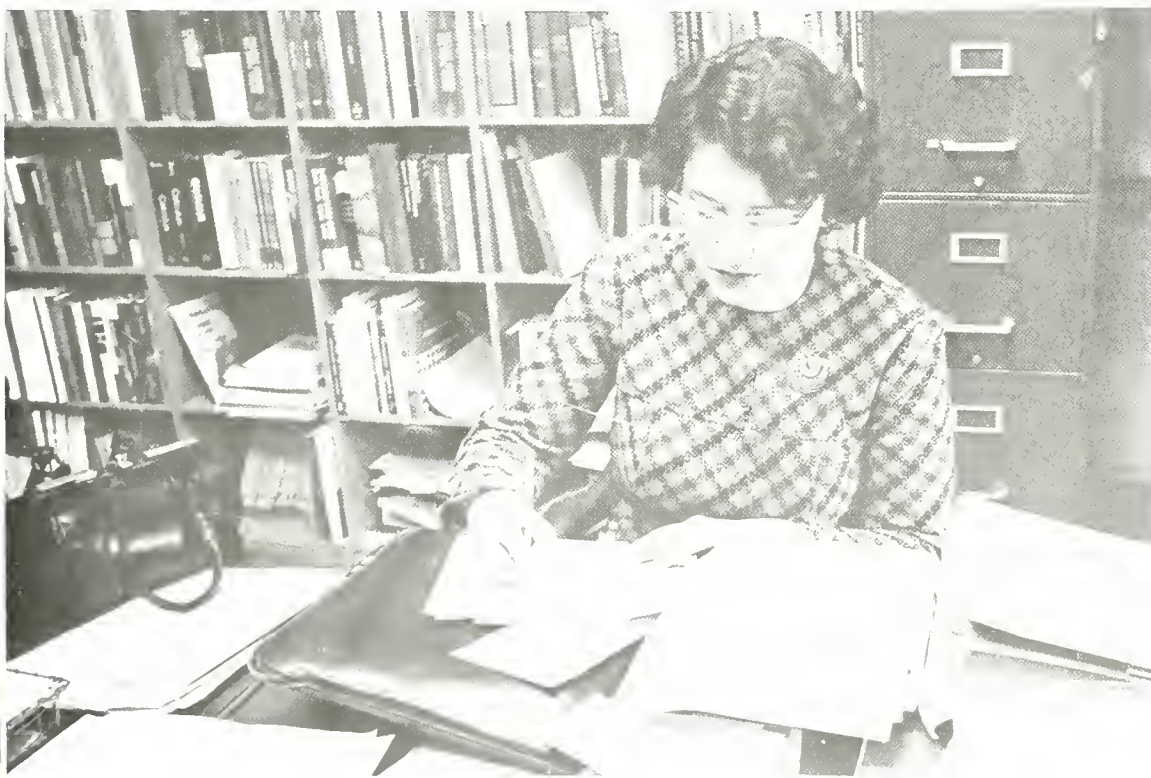



UPPER RIGHT: R. Smith. LEFT: J. Thurmond. MIDDLE RIGHT: F. Stachow, R. Lau. LOWER RIGHT: R. Bender.

OPPOSITE PAGE, UPPER LEFT: F. Jamanis. MIDDLE LEFT: G. Curfman. LEFT: T. Lanese. LOWER LEFT: M. Jamanis.



Music

A brownstone building on the corner of Sheridan Avenue succumbed to the ball of a crane and the music department moved to a temporary home: an old Church on White Oak Street. This is a time for change in the music department that will be felt by all its members. There will be fond memories of the old building for all, but there will also be the anticipation of the new building with its soundproof practice rooms and electric pianos.

The music department strives to train teachers and performers ready to meet the demands of a changing world.

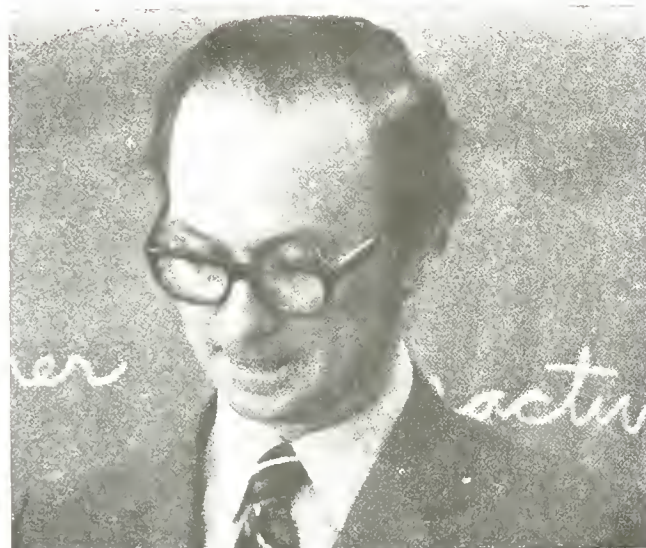



UPPER LEFT: W. Fairlamb
LOWER LEFT: V. Englebright
MIDDLE RIGHT: P. Getz
LOWER RIGHT: P. Morgan





Concert Choir

The 1971-1972 year for the LVC Concert Choir was highlighted by its trip to Washington, D.C. to participate in the annual Pageant of Peace Christmas ceremony, presided over by Vice President Agnew. Under the direction of Dr. Pierce A. Getz, the choir also headed south this year giving concerts at Duke University, Washington and Lee College, and Randolph Macon College, and made a special flight to Atlanta, Georgia to sing at the United Methodist Annual Conferences. Other concerts held in the area included a recording session for NBC and the performance of Leonard Bernstein's *Chichester Psalm* for the Spring Arts Festival.



Row 1: J. Brandt, S. Fiandaca, D. Hunsicker, C. Wubbena, S. Kumpf, S. Kuntz, C. Walhorn, C. Clemens, S. Bates, D. Kost, J. Yingst, C. Potter, P. Zerbe. Row 2: S. Friesywk, H. Johnson, H. Johnson, D. Hefflefinger, L. Burger, J. Mader, C. Melson, S. Forte, R. Wilson, E. Palomba, C. Hunsicker, M. Richmond, B. Bushong, J. Paff, R. Greening, M. DeLoache. Row 3: C. Zeiders, J. Ublig, G. Detweiler, R. Bowen, G. Klinefelter, J. Gargiulo, M. Burch, G. Shultis, S. Spiese, D. Zweier, J. Kern. Row 4: D. Rowland, D. Reinecker, D. Gross, R. Fetrow, R. Fowler, R. Glick, W. Dellinger, P. McClelland, M. Nichols, F. DeBoer, P. Rowland, A. Dinsmore, T. Leach.

Chapel Choir

The Chapel Choir is composed of students who enjoy singing. Its main function is to provide music for Chapel Convocation programs. Under the direction of Mr. Philip Morgan the chapel choir provides seasonal music for the campus.



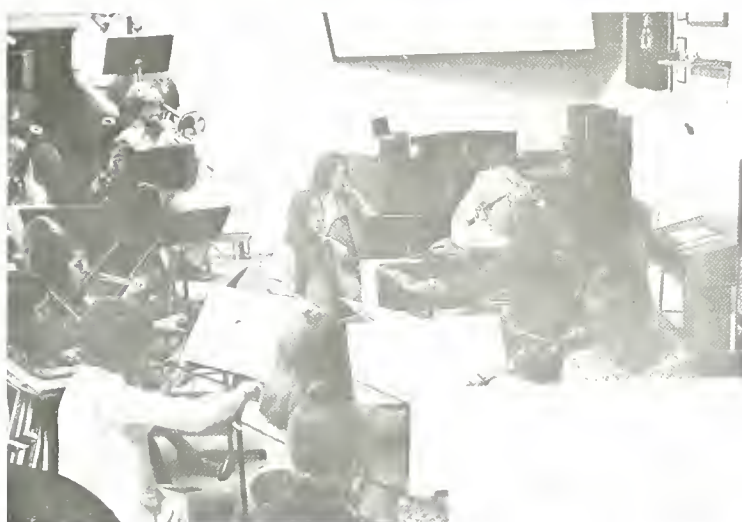

Orchestra

The Lebanon Valley College Orchestra this year has increased in size. Including both students and faculty, the orchestra rehearses on Mondays at 7pm and on Wednesdays at 3pm. This year the orchestra was busy with its traditional concert presented November 21. On December 14 the group accompanied the College Chorus in excerpts from Handel's *Messiah*. The orchestra gave their annual performance in the Spring Festival held April 30.





Marching Band

Approximately 110 musicians under the direction of Dr. James Thurmond comprised the marching band. Donald Reinecker was drum major for the 1971-1972 season while Ronald Renshaw served as drill master.



ABOVE: HEAD TWIRLER K. Neidig.
BELOW: TWIRLERS: G. Diana, M. Akeson, D. East, T. Hunsicker, A. Doney.



Clarinet Choir

Wednesday morning its 8 a.m. — who wants a reed for breakfast anyway. The two dozen members of the clarinet choir enjoy that little treat once a week in preparation for one performance in the spring. Clarinet Choir is, in reality, an educational experience in good musicianship.

Row 1: T. Strohman, G. Walmer, D. Hoover. *Row 2:* L. Killheffer, M. Keefer, W. Fox. *Row 3:* C. Berger, S. Hancock, N. Powley. *Row 4:* C. Crawford, R. Germer, B. Phillips, D. Tessyier, D. East. *Row 5:* M. Sitzler, C. Kielb, J. Gargiola, C. Zieders, D. Zweir.

Girls Band

The Girl's Band is a unique organization composed only of women students. The group is open to everyone on campus. These girls practice faithfully every Friday at 8 a.m. for their traditional spring concert.

Row 1: G. Fox, E. Palomba, S. Kuntz, T. Rohrbaugh, G. Hughes, P. Olver, C. Miller, B. Beeler, L. Killheffer, M. Graves. *Row 2:* N. Powley, M. Keefer, D. Hunsicker. *Row 3:* B. Phillips, L. Lee, D. East, D. Tessyier, K. Loomis, M. DeLoache, C. Crawford, A. Morbach, N. Winters, N. Murphy. *Row 4:* Carmello, Matilda, Gertrude, Beatrice, T. Martin, N. Johnson, C. Kielb, K. Shetron.





Guild Student Group

The Guild Student Group is a student chapter of the American Guild of Organists whose purpose is to further the appreciation of organ music. The Valley chapter is associated with the Harrisburg Chapter of the American Guild of Organists, and the organization sponsors recitals, lectures, and programs concerning organ and choral literature.

Row 1: S. Harding, C. Clemens, A. Smith, P. Rohland, R. Glick, B. Baughman, P. Zerbe. *Row 2:* J. Smith, J. Uhlig, G. Hughes, T. Hintz, M. Burch, R. Ellison. *Row 3:* S. Shoop, F. DeBour, R. Bowen, J. Huber, T. Naus, D. Gross.







The Jazz Band under the direction of Buzz Jones continued this year with the quality of sound which was evident last year. A well received first annual tour was made by the band during semester break in January. Following the band's tour performance, the annual Jazz Band Concert was given on February 18th. The guest soloist for the evening was Bill Watrous, New York recording artist and trombonist for the Dick Cavett Show Orchestra.

JAZZ BAND: Row 1: R. Kain, M. Sitzler, B. Enzman, E. Fasnacht, T. Strohm, P. McClelland. Row 2: A. Roth, B. Kauffman, W. Fox, P. Merchant, G. Walmer, S. Spiese, J. DiIorio, C. Sherman, T. Hintz, B. Jones. Not pictured: H. Kipp, J. Wright.





Philosophy

A one man department headed by Mr. W. Thompson, the Philosophy department, serves the Valley by helping students fulfill their Humanities requirements. Mr. Thompson is assisted by Dean Ehrhart who had taught in the department before assuming his role as Dean of the College. Although the number of Philosophy majors is small, this year the campus saw the department offer campus-wide speakers.



Physics

Although the Physics department at the Valley is small, classes are large with the majority of the members hailing from the other science departments to fulfill the required physics courses.

UPPER LEFT: J. R. O'Donnell
UPPER RIGHT: S. Grimm
LOWER LEFT: J. Horgan
LOWER RIGHT: J. Rhodes

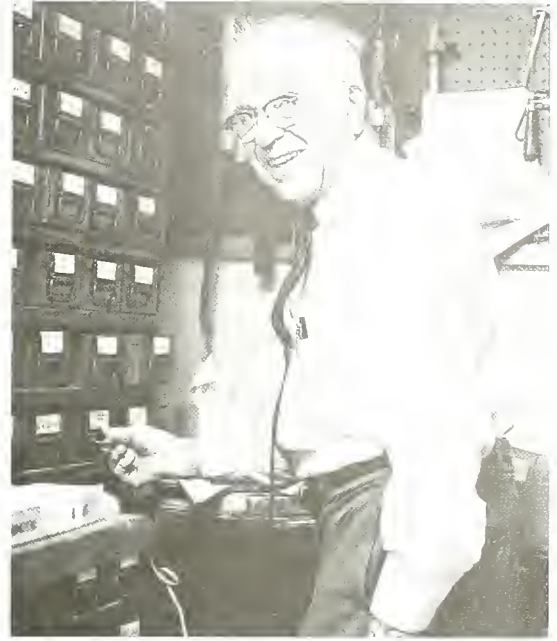
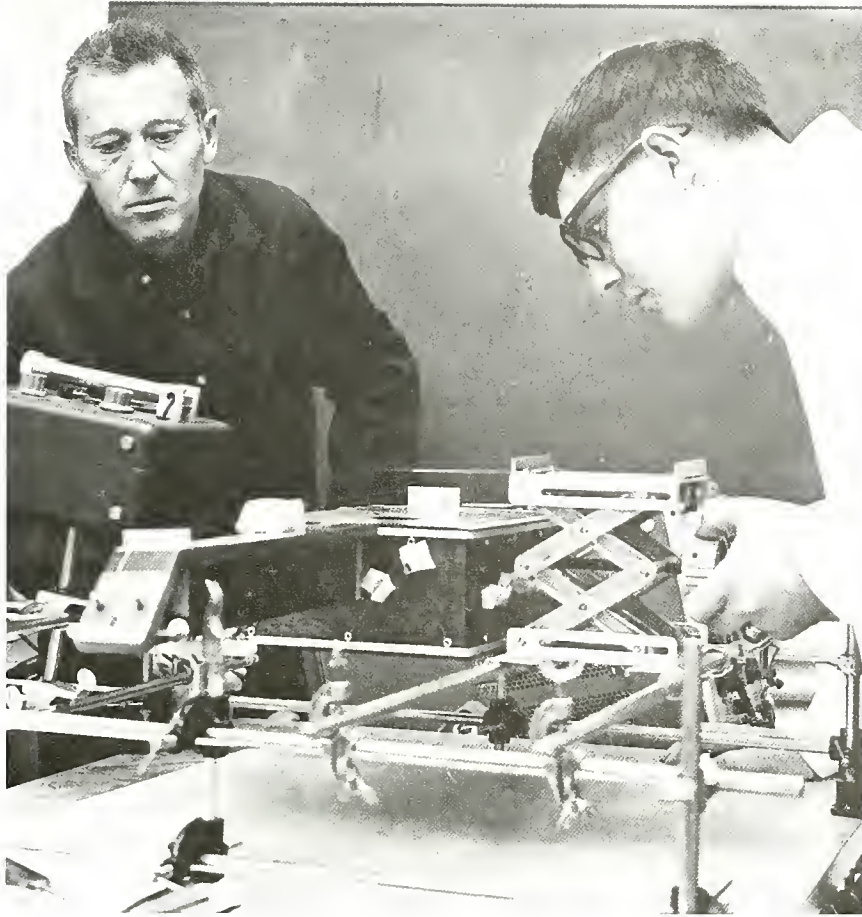

Physical Education

Four semesters of physical education are required, although no credit is given. A variety of sports are offered with paddleball being one of the favorites. Expansion of the activities added riding, swimming, modern dance, and karate to the list of electives.

The coaching staff at the Valley provides excellent guidance and leadership for the intramural and intercollegiate sports.

L-CLUB: RIGHT: Row 1: P. Phifer, D. Leathers, G. Arnold, W. Frankowski. Row 2: R. Zingg, T. Chesney, D. Singer, T. Daly. Row 3: J. Catherman, K. Gilberg, C. Linde, J. Schoch, C. Werner.

CENTER: O. K. Reed and L. Sorrentino
 LOWER LEFT: L. Sorrentino
 LOWER RIGHT: G. Petrofes





LEFT: E. Garman
LOWER LEFT: D. R. Gaeckler

WOMEN'S ATHLETIC ASSOCIATION CENTER: *Seated:* J. Holt, C. Becker. *Standing:* S. Kuntz, J. Haines, J. Womer, R. Tanner, J. GaNun, L. Immens, P. Brown, K. Halteman, A. Johnson, N. Johnson, B. Boyd.

WEIGHTLIFTERS: LOWER RIGHT: *Row 1:* W. Moyer, J. Erickson, D. Wertz, J. Barnhardt, J. Mather. *Row 2:* J. Patricelli, J. Hubley, W. Miller, D. Brooks.





LOWER LEFT:
C. Stare
LOWER RIGHT:
J. Mather



Psychology

The teamwork of Davidon, Love, Stare and Mather ably fulfills the needs of the students. Many of the psychology courses provide a sound background in preparation for graduate studies and for careers in other fields such as medicine, teaching, and business. As part of the course requirements, the clinical classes go to Harrisburg State Hospital and Wernersville State Hospital for in-service training. Some education psych students aid with a class for the mentally retarded.

LEFT: R. Davidon
BELOW: J. Love

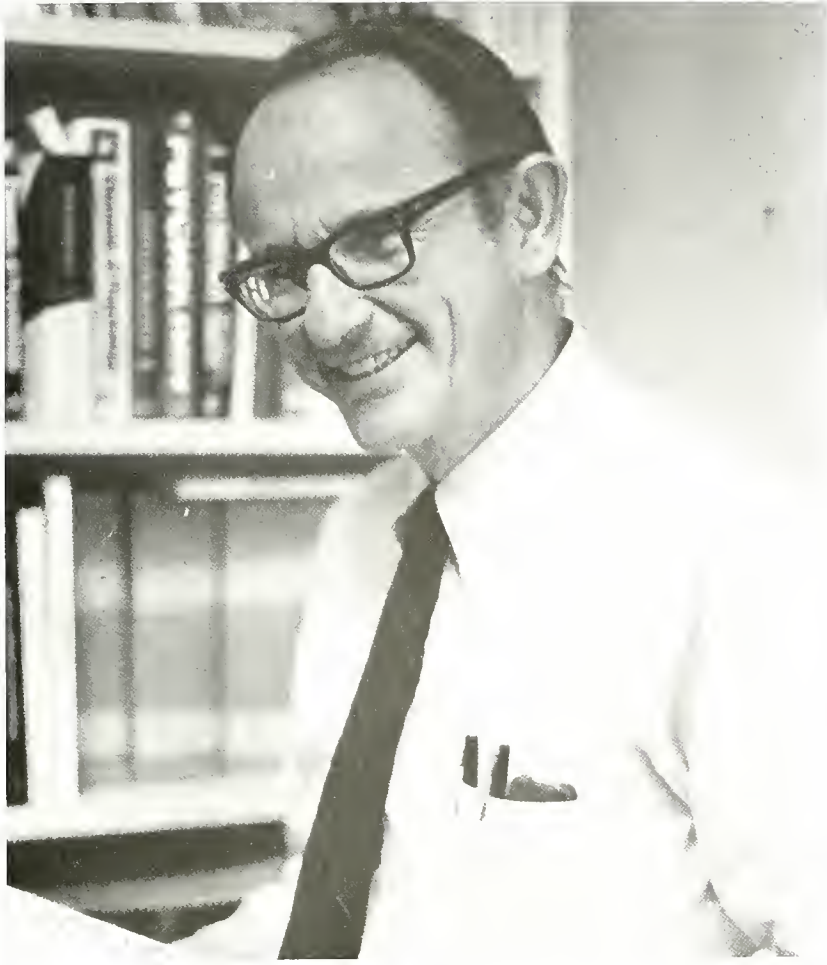



UPPER LEFT:
D. Byrne
UPPER CENTER:
V. Cantrell
UPPER RIGHT:
P. Troutman
LOWER LEFT:
L. Wethington

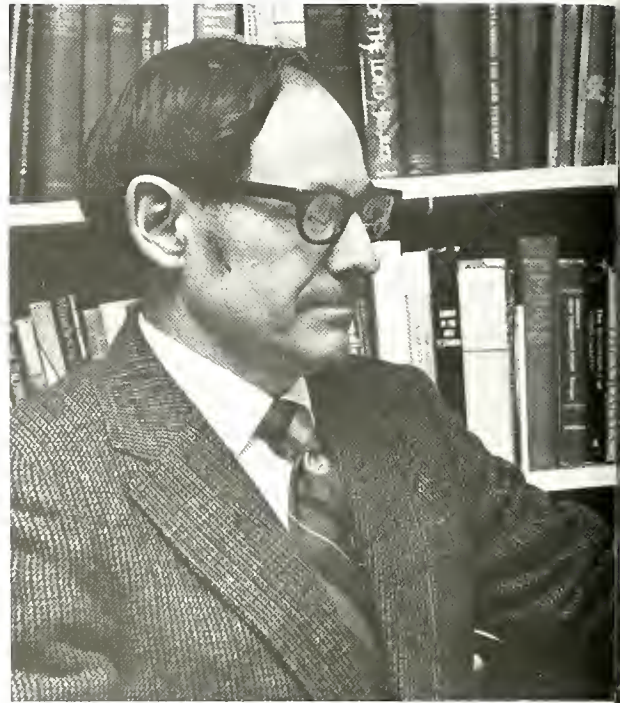

DTC: Row 1: B. Scott, R. Schantz, C. Comfort,
P. Clark, E. Reitz, B. Sheriff, J. Erickson, K.
Bickel, K. Butkofsky, J. Evans, B. VanHouten, R.
Sabol, E. Lightcap, R. Smith, V. Hackman, M.



Nettler, L. Stoner, Dr. Bemserderfer. Row 2: B. Boyer, J. Kargol, T. Clark, R. Minnich, E. Moore, G. Townsley, R. Berrick, S. Crum, D. Hill, G. Evans, P. Cebulka.



Religion

The LVC Religion Department's goal is to provide an opportunity for the academic study of the meaning of man's religious experience.

General requirements of six semester hours of Religion now can be met by a) Religion 12 and 13 or b) Religion 12 or 13, and Religion 22 or 42. In addition, basic professional courses are offered to students preparing for the Christian ministry, the world mission field, the teaching of religion, and other church vocations.

Delta Tau Chi is an organization composed of students who have decided to devote full-time to church vocations. DTC conducts evening devotion services which are held in the Chapel narthex. Activities this year consisted of deputations to area churches, programs at the United Methodist senior citizens' home, and participating in local activities of Campus Life.

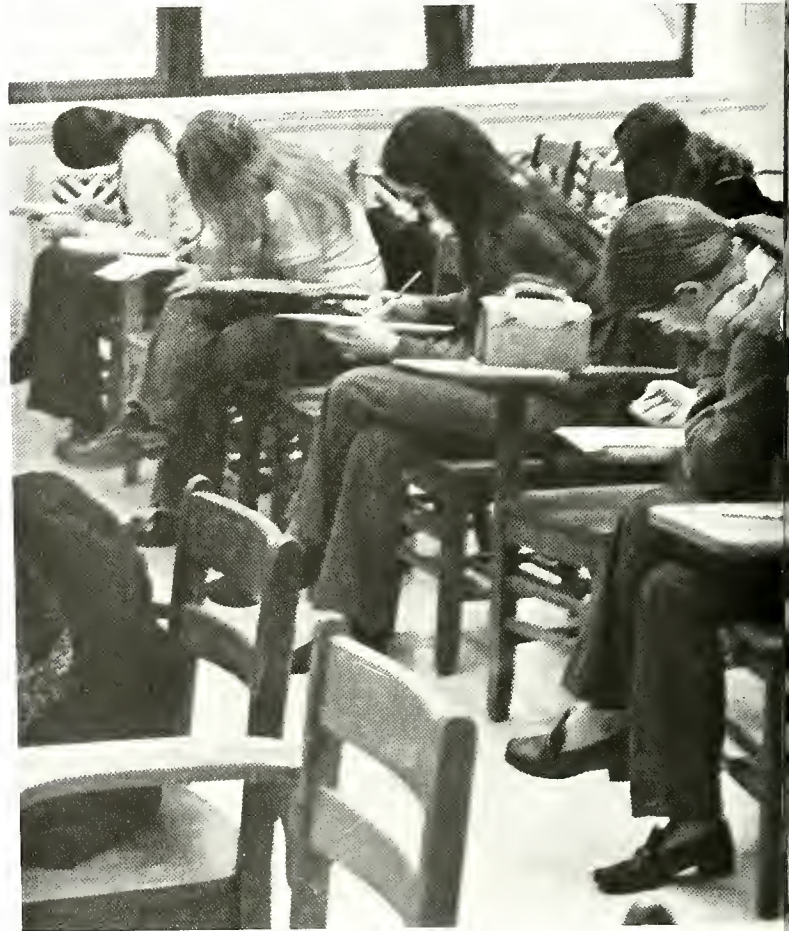
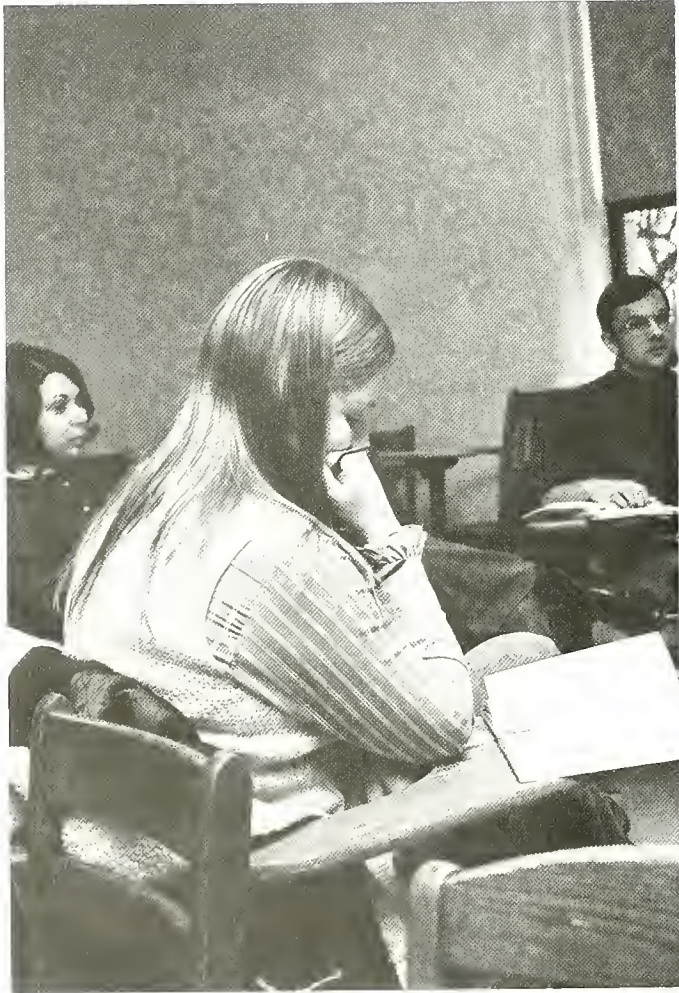

Sociology

Lebanon Valley College is just beginning to feel the presence of the Sociology Department under the direction of Dr. E. Berson and Mr. E. White. The department has sponsored two world-renowned guest lecturers, Dr. Ino Rossi and Dr. Stephen Klineberg. A seminar for high school students was held in April with sociology majors conducting workshops on various current topics. It is hoped that this seminar will become an annual event.

OPPOSITE PAGE: E. Berson
LEFT: E. White







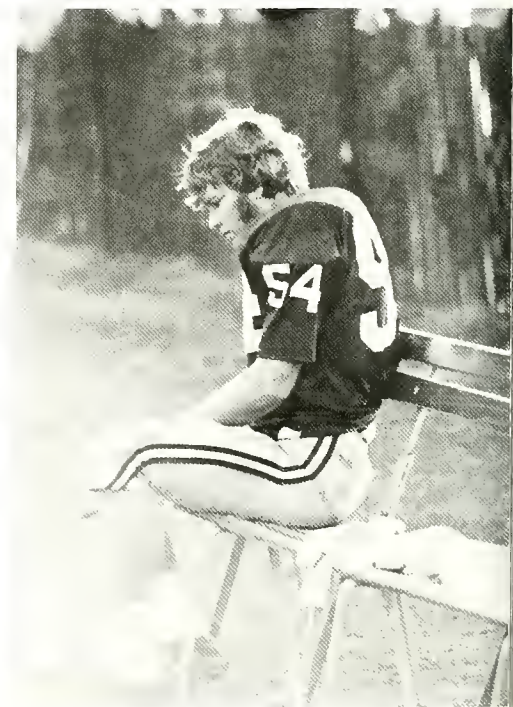
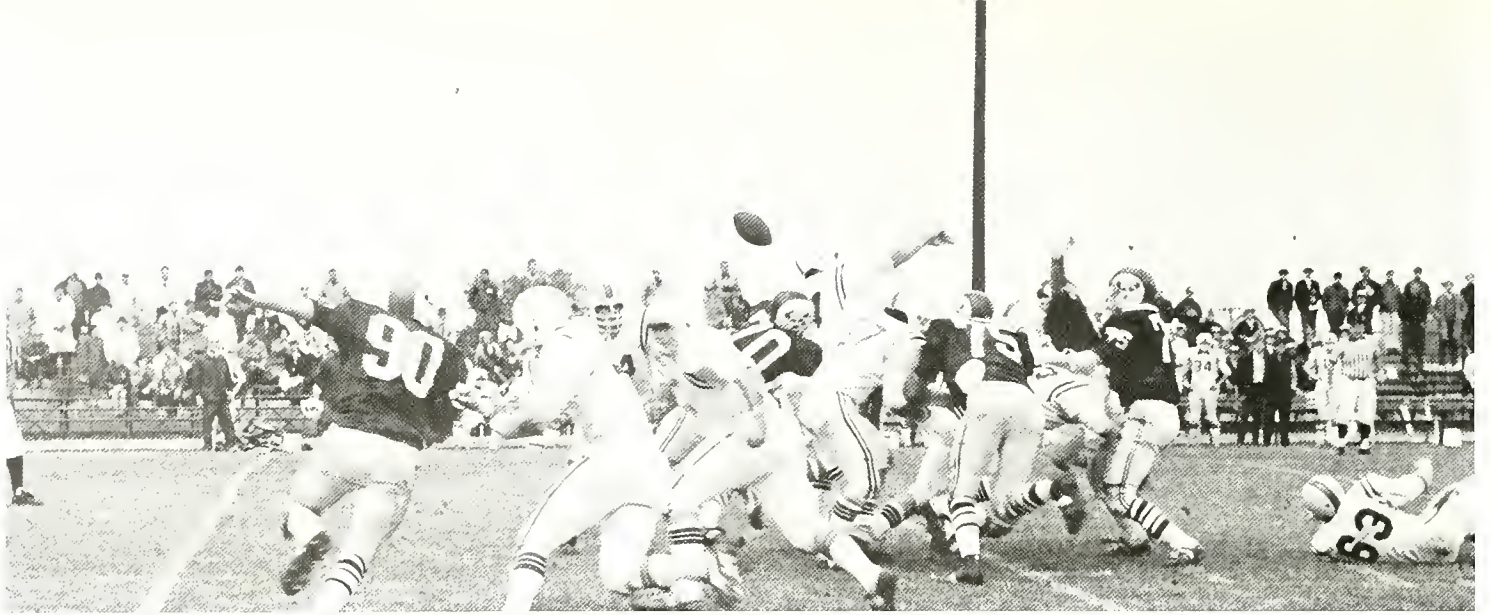

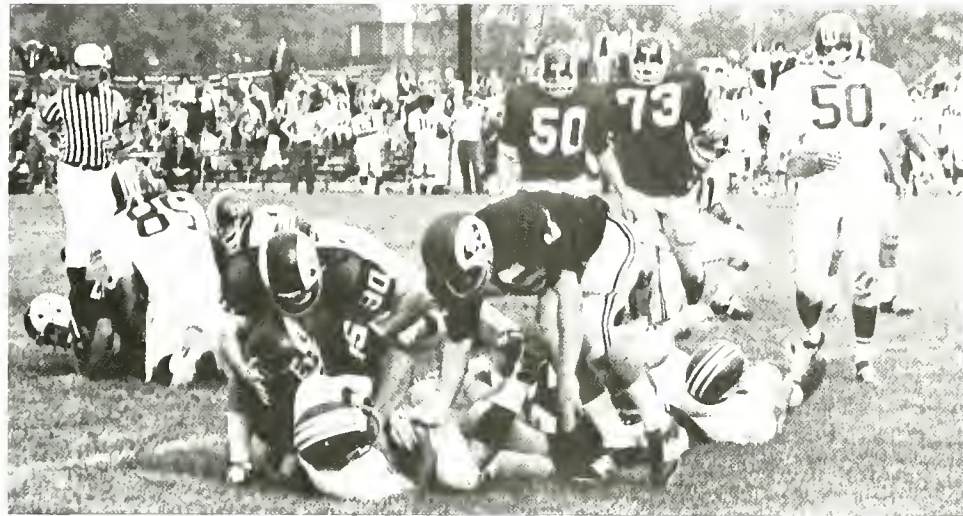
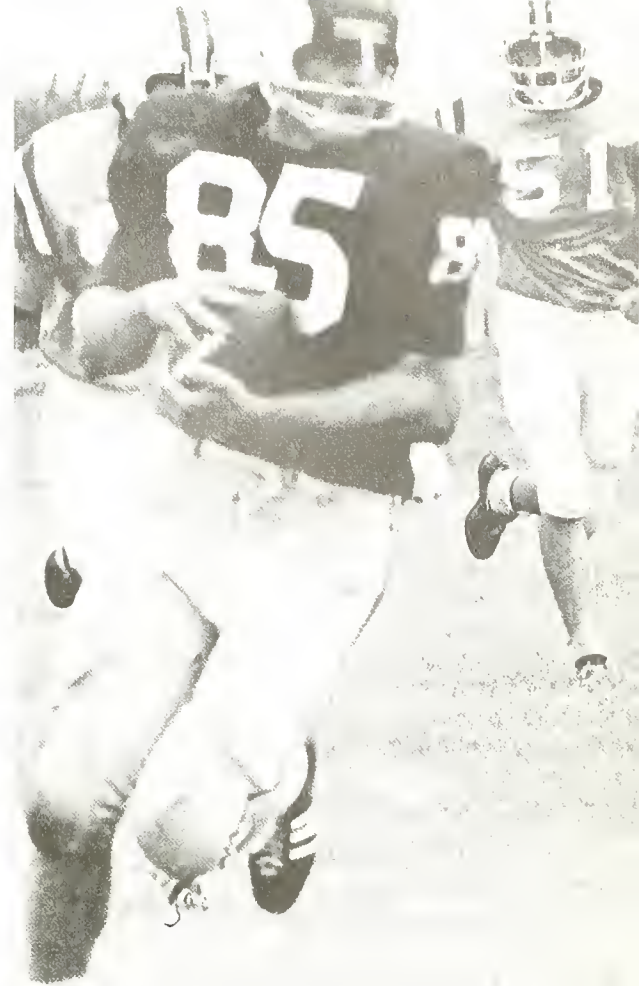
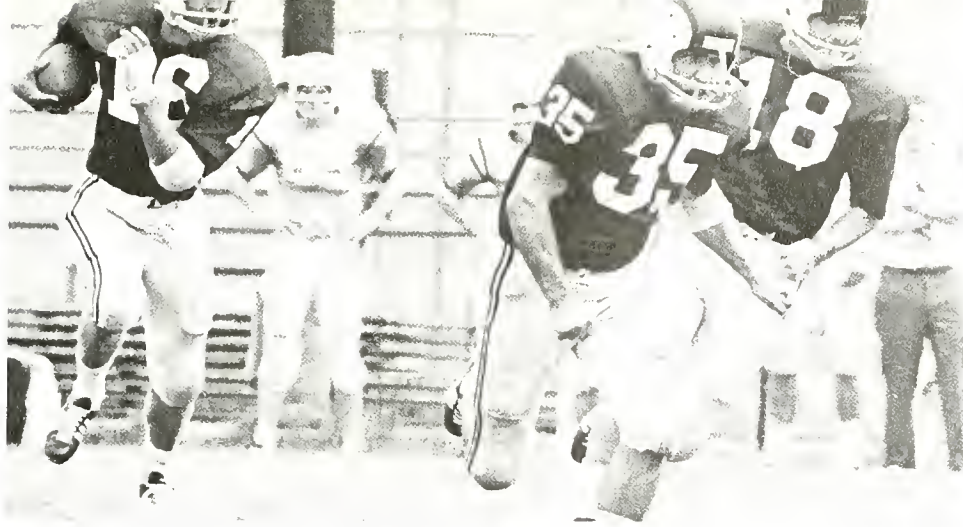

Row 1 (l. to r.) L. Sorrentino (coach), K. Reed (asst. coach), J. Holbrook, R. Holbrook, C. Werner, G. Arnold, J. Rowe, J. Rados (captain), J. Kurkis, L. Larthey, D. Robey, J. Hersey. Row 2: J. Petrofes, T. Chesney, J. Iatesta, W. Frankowski, L. Melsky, R. Ward, G. Schwarz, G. Harris, N. Gasperino, P. Lasinski, C. Campbell. Row 3: J. Wallace, S. Wagner, D. Frick, K. Shotwell, G. Lesser, R. Pembleton, H. Knudson, J. Kiernan, J. Pumphrey, J. Frey, M. Nichols, J. Brandt. Row 4: C. Zoll, T. Shaeffer, R. Cruise, T. Ward, W. Harris, P. Visneski, D. Dahms, D. Franz, G. Sariotis, F. Lichtner, F. Kushler, T. Smith.

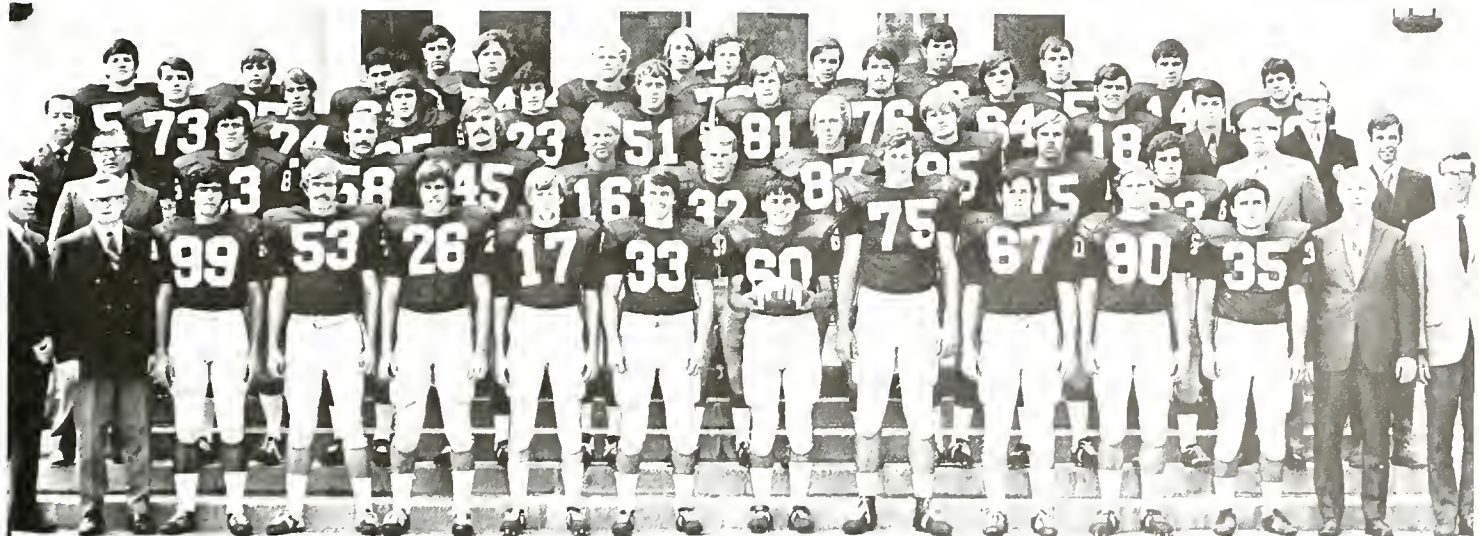

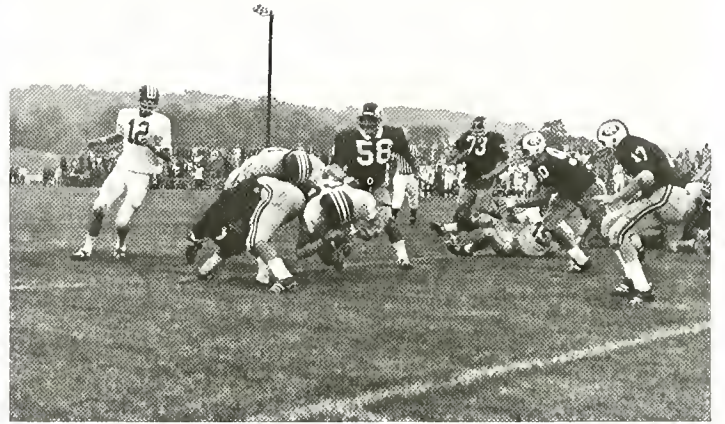
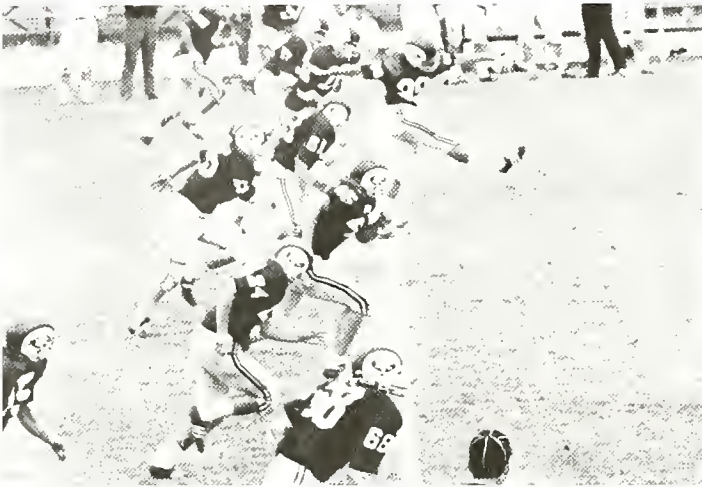
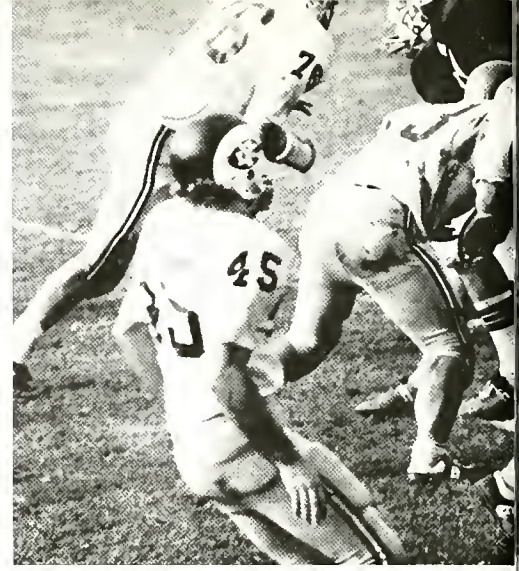
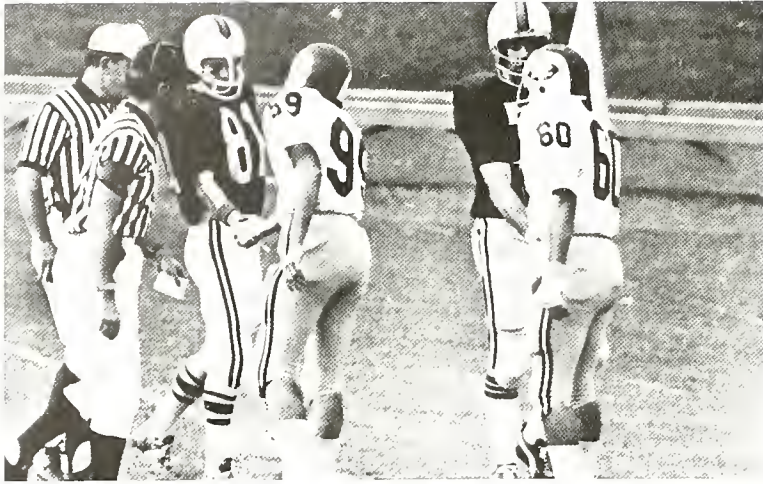

Valley on the move.

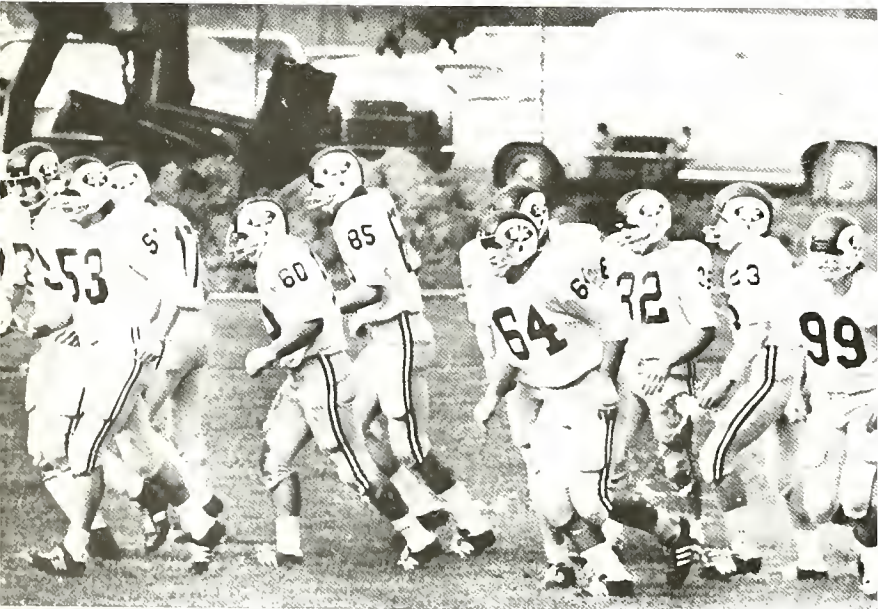



New Coach
brings winning
season.

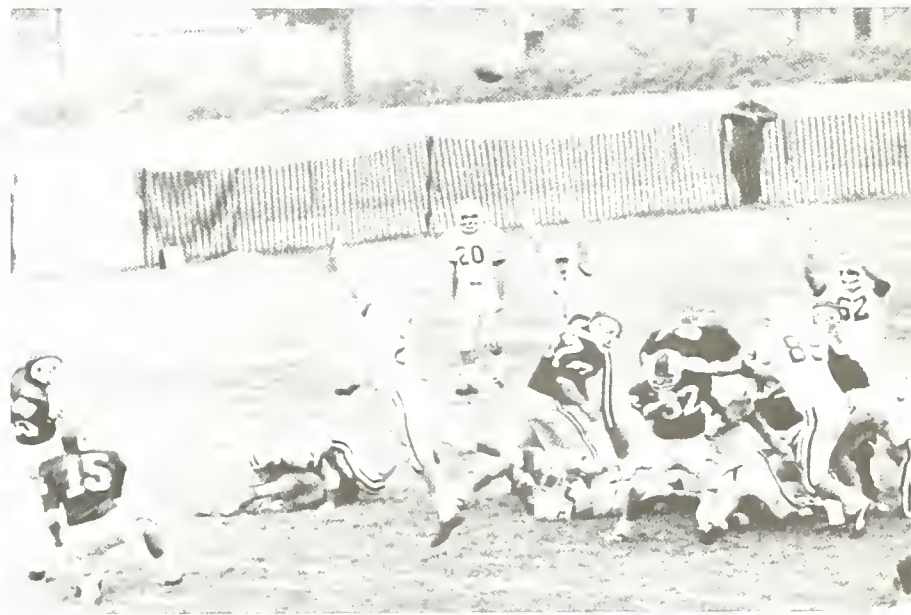



Cross Country START

The Team





Soccer has awakening at Lebanon Valley.



First year for the Soccer Club.



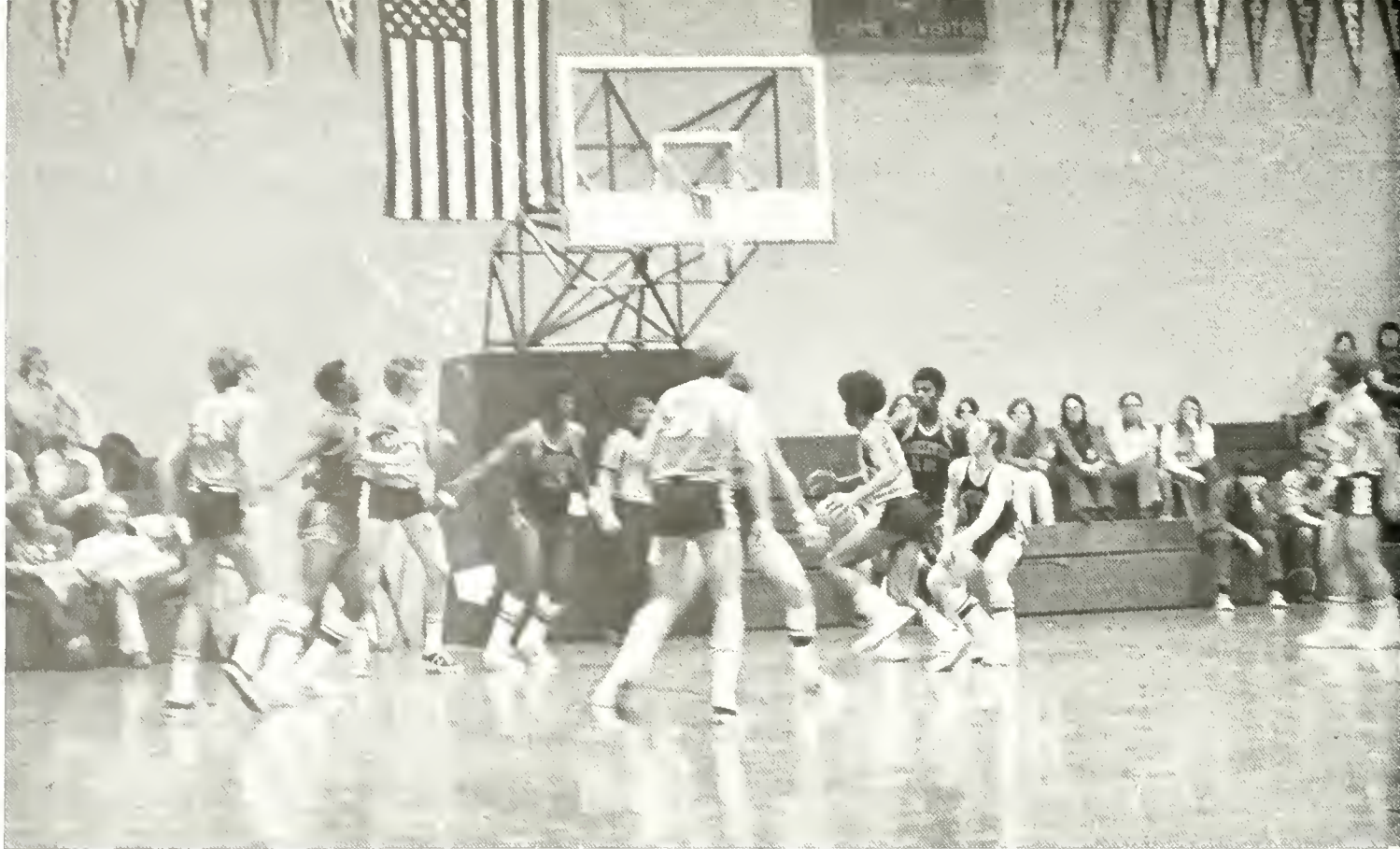

Another Great Season



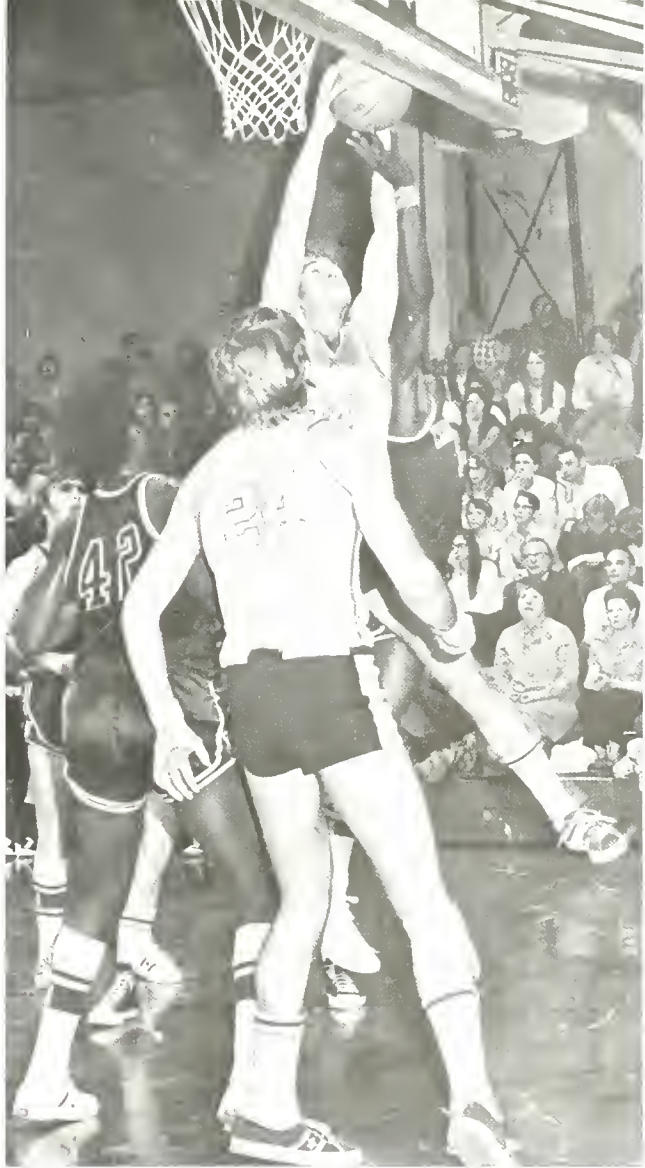

J. V.: D. Evans, J. Bach, J. Spiro, R. Mitchell, E. Thomson, C. Brown, P. Lasinski, D. Guare, G. Mayhoffer (coach).

VARSITY: E. Iannarella, R. Shane, D. Evans, R. Gaekler (coach), C. Etter, D. Johnson, D. Teed, P. Lasinski, C. Brown, W. Ammons, G. Petrie, G. Mayhoffer, K. Stoltz, P. Harubin, R. Roes, K. Linde.



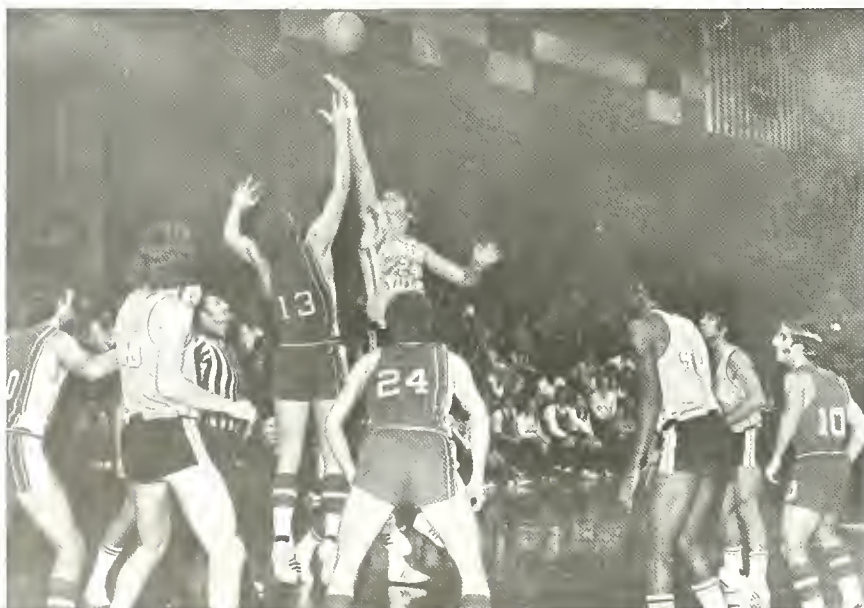
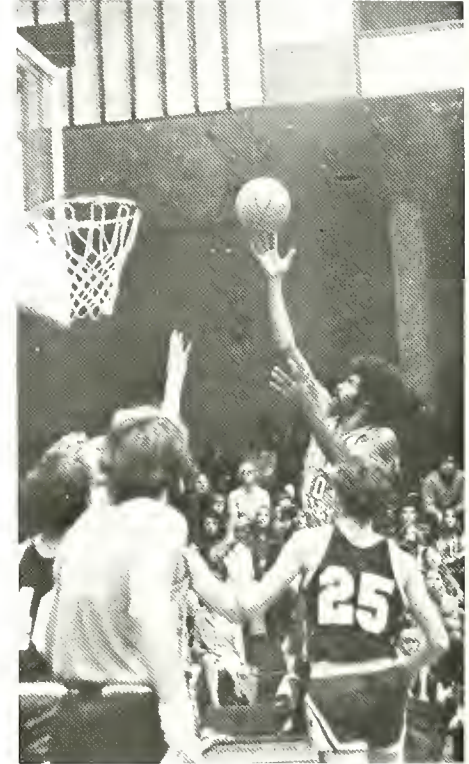
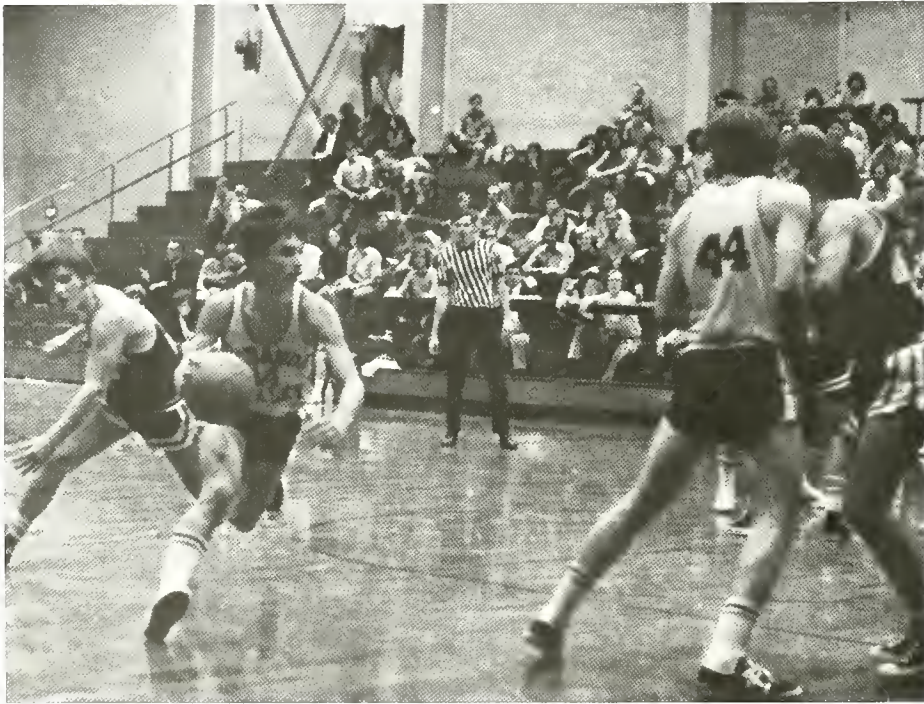
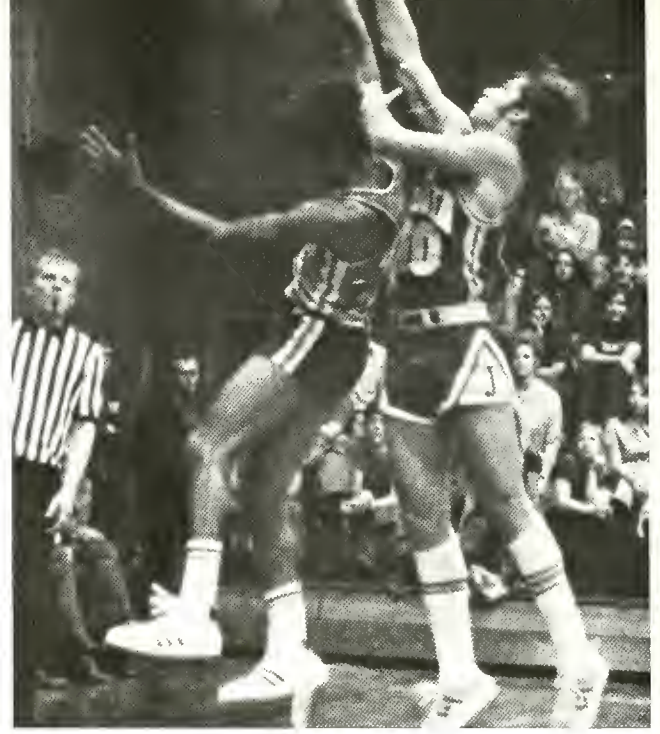



J.V. has productive year





Grapplers sport young team



Masked Marvel



Future looks bright for wrestlers

Row 1: C. Knipe, S. Grove, C. Suda, G. Lesser, S. Fitzgerald, J. Detar. Row 2: S. Stuckey, H. Snyder, K. McMamus, C. Mosteller, D. Leathers, J. Baldwin. Row 3: A. Fasnacht, D. Dahms, J. Catherman, J. Kiernan, J. Fechisin, J. Brandt, G. Petrofes.





Row 1: W. McHenry (Coach), B. Fuhrer, D. Feldman, D. Wilber, B. Streeter, D. Engle, T. Cestare, E. Thomas, T. Corbett, J. Lawton. Row 2: J. Petrofes, R. Vogel, D. Camuse, S. Wagner, G. Arnold, J. Rowe, R. Herbert, P. Bowditch, D. Steffy, D. Stull, J. Brandt, D. Scalera. Row 3: R. Gaeckler, G. Hunter, H. Knudson, T. Calabrese, K. Gilberg, J. Callahan, T. Poley, D. Singer, B. Tarbutton, T. Gates, M. Fuhrer, E. Houchlander.

Stickmen cradle
winning season.

LVC		OPP.
4	Penn State	10
16	Wilkes	1
16	PMC	4
8	F and M	7
0	Delaware	9
15	Muhlenberg	4
8	Gettysburg	0
5	West. Maryland	4
15	Dickinson	2
13	Swarthmore	10
6	Lehigh	10
3	Bucknell	10

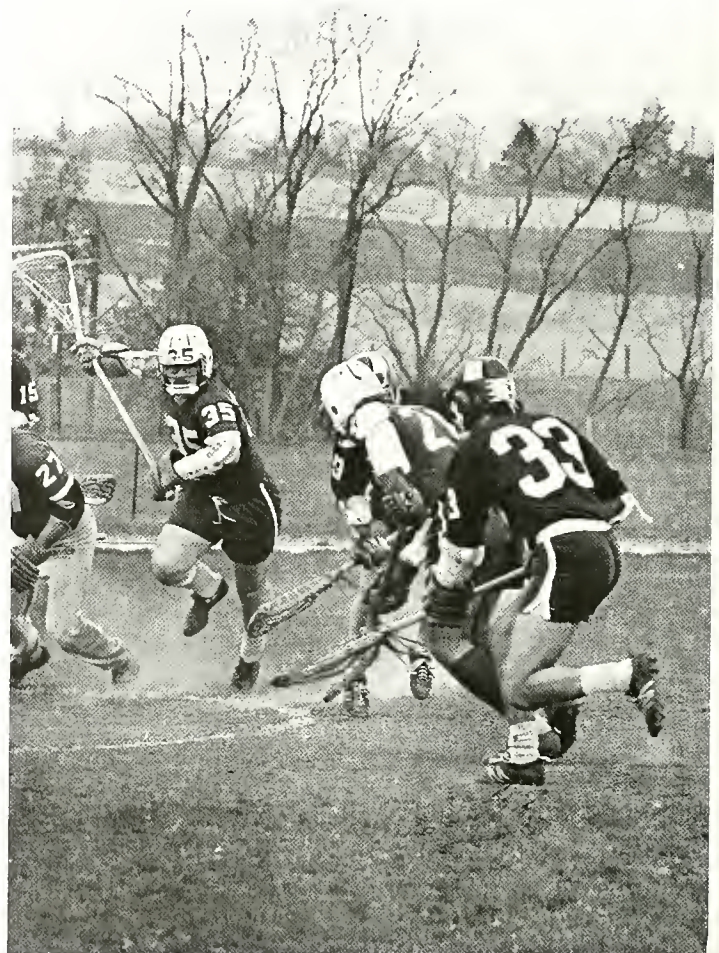





May lack depth, but not spirit.



LVC		OPP.
28	Dickinson	111
36	Muhlenberg	105
44	PMC	97
49½	Del. Valley	95½
51½	Haverford	31½
	John Hopkins	97
60	F and M	85
36	Ursinus	109
89	Washington	55
36	West.	
	Maryland	109
63½	Albright	81½

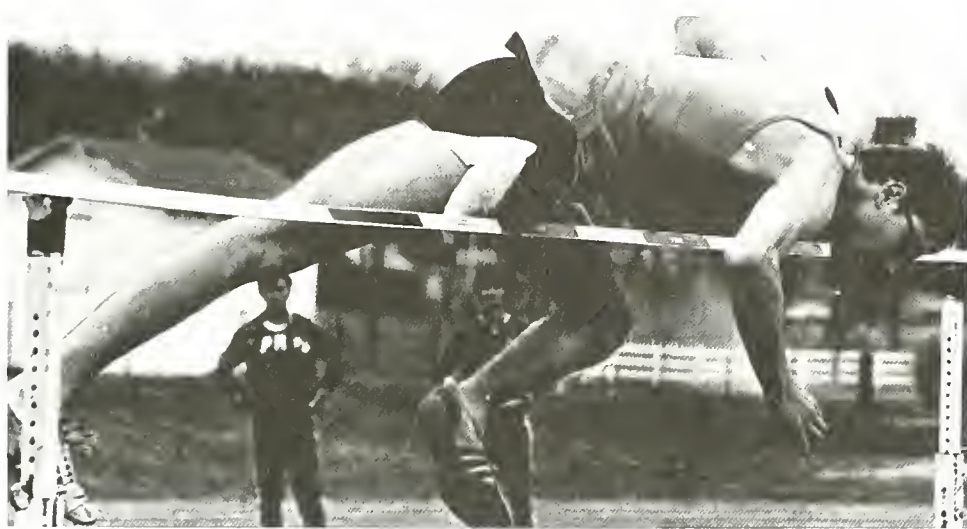
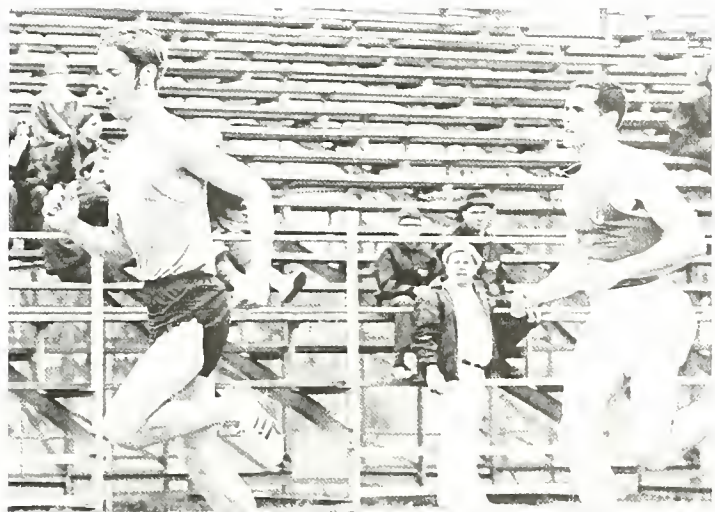

Row 1: G. Mayhoffer (Coach), T. Chesney, J. Wenzel (Capt.), H. Gregory (Capt.), M. Alleman, R. Zingg, R. Rogerson. Row 2: J. Davis (Ass't.), D. Yocom, J. McLoughlin, S. Benekam, B. Phifer, C. Francois, J. Kiernan, S. Deiter. Row 3: C. Hanna, F. Rutherford, J. Gilman, B. Worrihow, M. Sumpman, J. Heller.



Cheerleaders try to arouse school spirit





Row 1: C. Howse, C. Savage, S. Owens, M. Wilson, L. Flanigan, K. Behler, C. Lentz, K. Taber, Captain, J. Brandt, T. Leach. *Not pictured:* Kay Forker.



The goal of the intramural program is to have fun while competing. The secondary goal for each organization is to retire the supremacy trophy. This past year (70-71) Kalo won the supremacy for the third time, thus retiring it. This year the competition is fierce as everyone is trying to win the new trophy.



Intramurals — Where

Intramurals consist of a variety of sports





everyone's a jock





VARSIITY: C. Miller, B. Hall, J. Holt, N. Murphy, C. Becker, C. Albright, J. Walters (Coach), J. Ganun, S. Reese, D. Drybread, S. Kuntz, S. Kessler.

J. V.: M. Bauer, J. Walters (Coach), S. Fackler, M. Camillo, C. Evans, C. Reynolds, C. Brunner, D. Gerner, R. Tanner, J. Holt, B. McClelland, C. Crandall.

Another Winning Season



LVC		OPP.
1	Dickinson	1
4	York	3
2	Kutztown	2
0	Millersville	4
0	Shippensburg	0
4	Muhlenberg	1
4	Elizabethtown	2
2	Susquehanna	1
2	Messiah	1
2	Albright	0
5	Alumni	1
3	West. Maryland	1
0	Gettysburg	3



Another fine season
for Girl's
Hockey

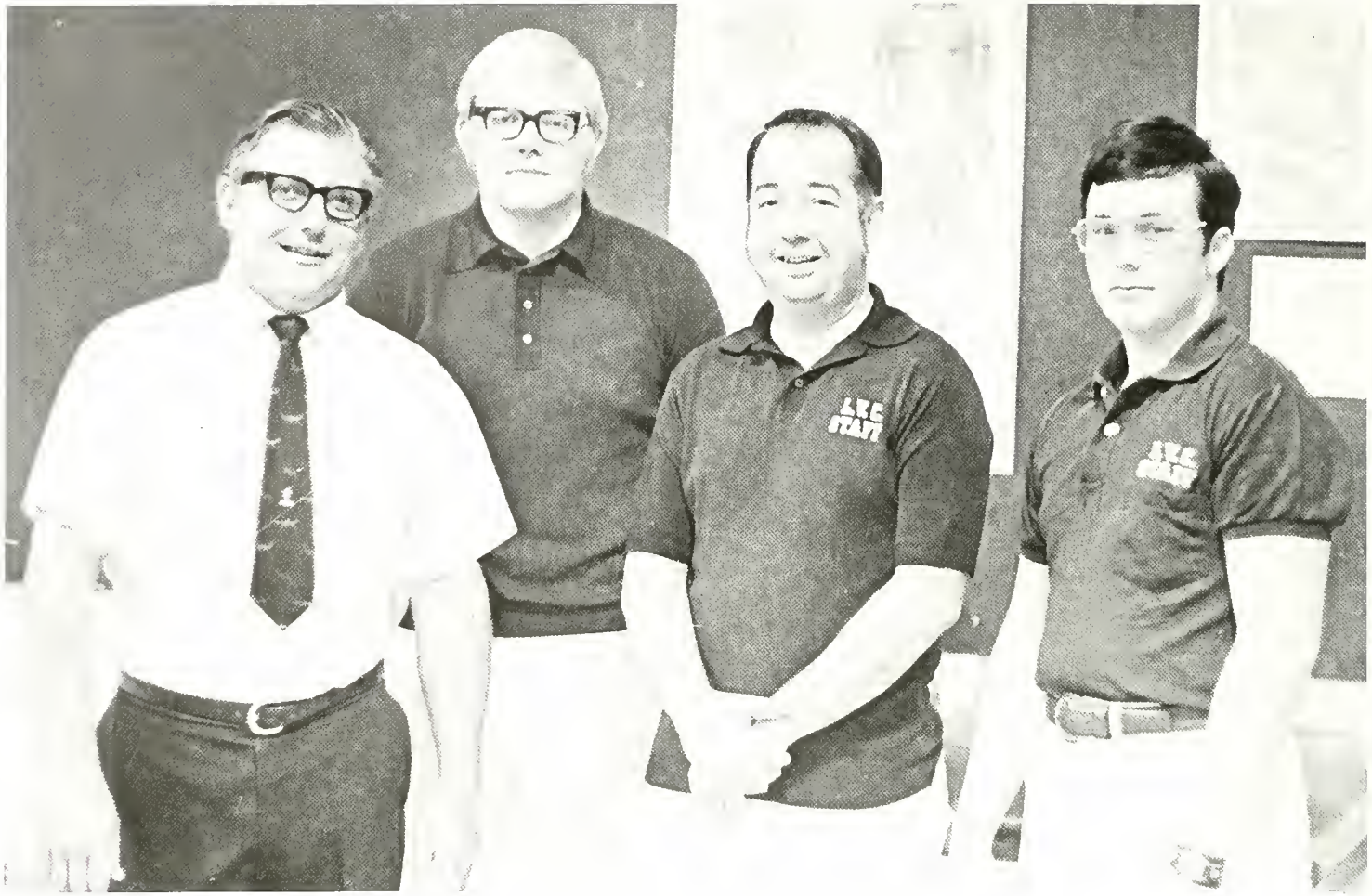

J. Petrofes, P. Lasinski, Doc Wallace, M. Eisenhauer.

TRAINERS: The ones who kept the others going.

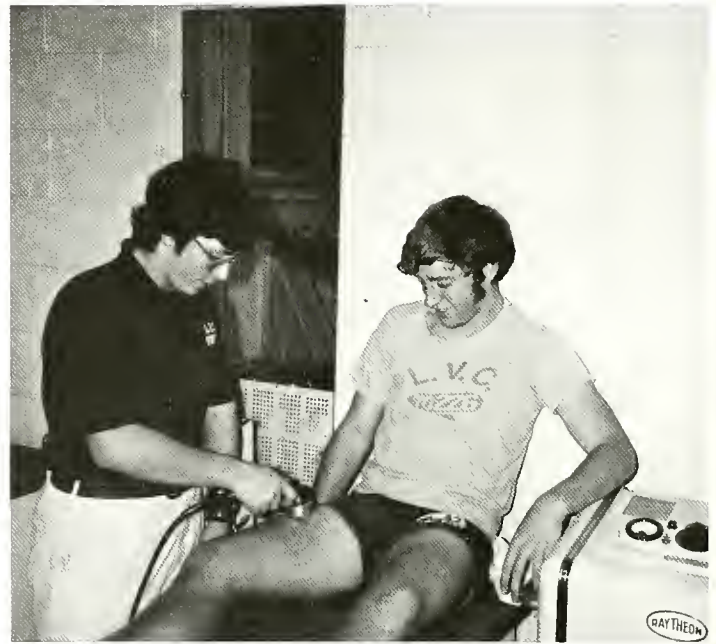



P. Zahuta, T. Stroehman, R. Pembleton, T. Trone, R. Roes, J. Frey, V. Mayer, K. Bickel, J. Petrofes (coach).

Golfers drive their way to first winning season

LVC		Opp.
6	Lehigh	12½
7	Franklin and Marshall	7
11½	Drexel	6½
7½	PMC	10½
12	York	6
1	Sandson St.	17
10	Ursinus	8
8	Johns Hopkins	10
17	Western Maryland	1
2½	Delaware Valley	15½
8½	Dickinson	9½
4	Elizabethtown	13
8	Moravian	10
12	Albright	6
1½	Penn St. — Capitol Campus	16½





Row 1: D. Speir, R. Sheriff, L. Immen, P. Haas. Row 2: D. Gerner, A. Morbach, J. Walters (coach), D. Drybread, J. GaNun.

Women's Basketball



J. Rouke, P. Brown, R. Greening, M. T. Russo, R. Kocsis, D. Scholler, A. Shuey, A. Johnson, M. Spangler, N. Schreiber.



Stars of the Future



ACTIVITIES



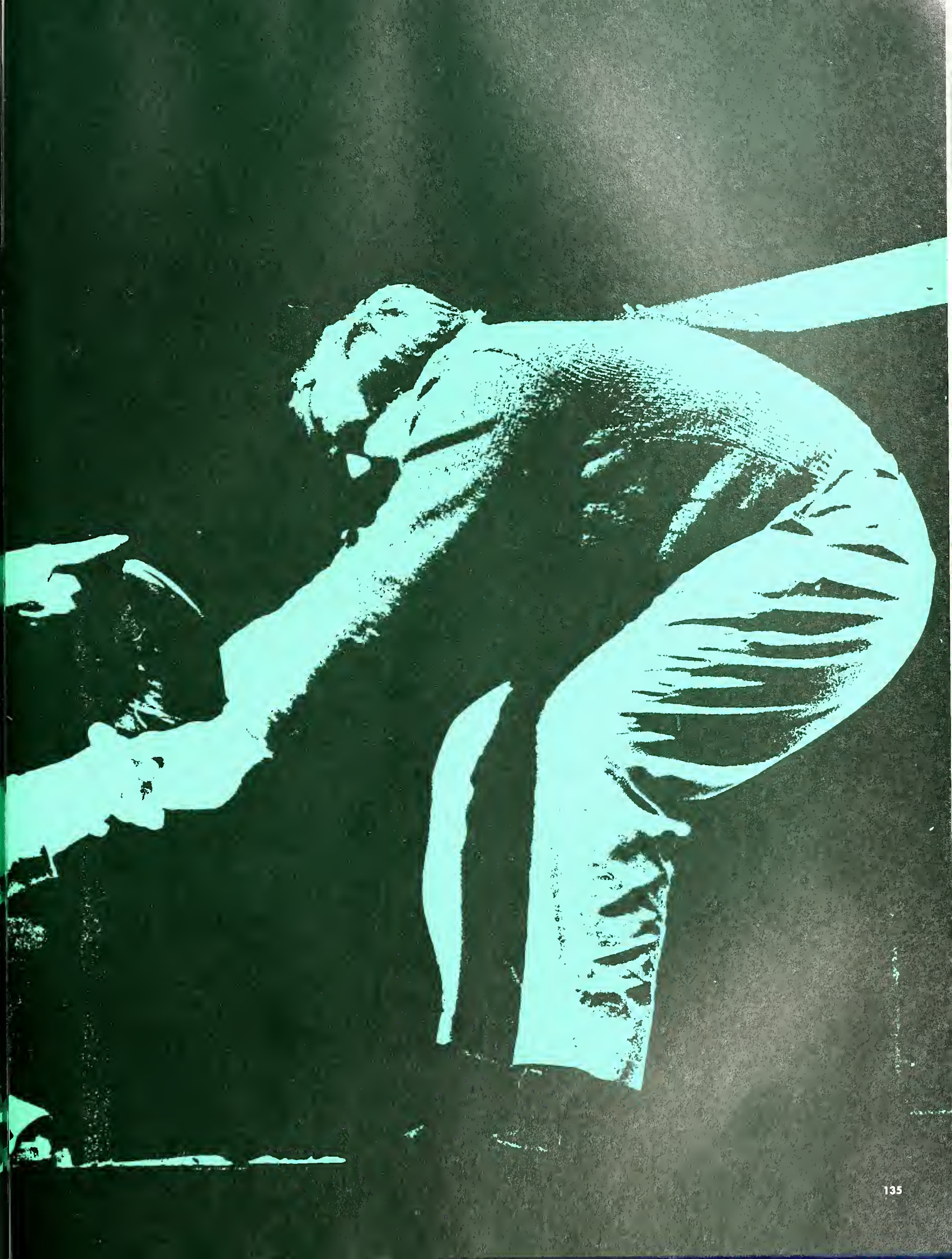

Student Council

President: Fran Stachow

Vice-President: Stu Magdule
Dave Steffy

Secretary: Sue Manbeck

Treasurer: Ken Bickel
John Rados

The Student Council functions on two levels. First the Council is a clearing center for student complaints. This year Council sponsored open meetings with Mr. Smith concerning disagreements with College Center Policy and meetings with President Sample concerning campus-wide problems. The second function of Council is that of social organizer. Council assumed this role more actively than in previous years by sponsoring dances throughout the year, a most successful Alice Cooper concert at Homecoming, and the Steve Miller Band. New spirit was added to Homecoming with Council encouraging decorating of dorms and floats. The traditional Christmas Dinner-Dance was renewed by the sponsorship of Council dance and dorm decoration contest.





S. Manbeck, S. Magdole, J. Garlock, S. Rohland, N. Hostetter, D. Frantz, D. Steffy, S. Janiak, Dean Marquette, E. Johnson, B. Dunnick, K. Bickel, F. Stachow.





Senate

President:

William Morrison

Vice-President:

John Holbrook

Secretary:

George Petrie

First Row: G. Petrie, H. Chwatt, B. Morrison, W. Frankowski. *Second Row:* J. Holbrook, P. Harubin, M. Bartell, G. Arnold, D. Stein.

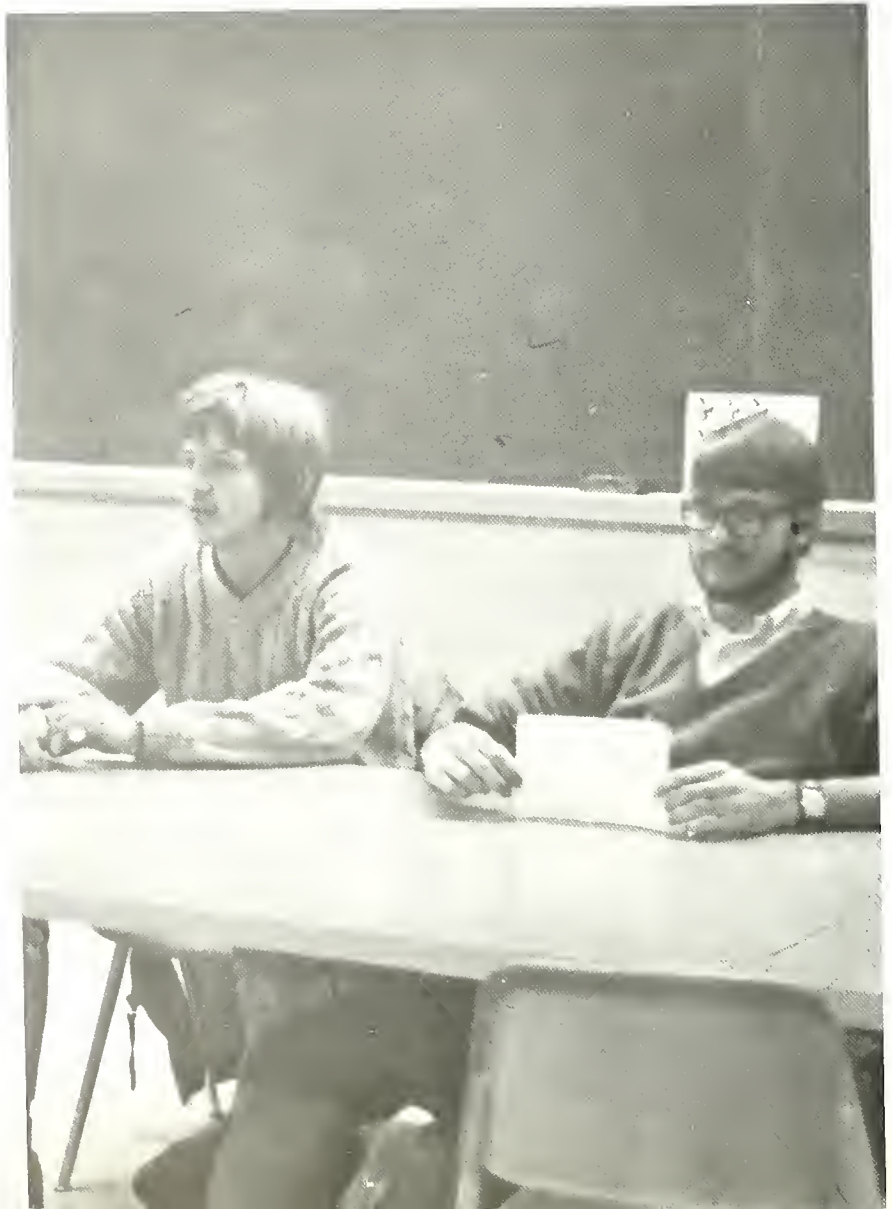



Review of
Student Government's
Progress and
Present Structure.
Senate
Points Increased.



Student Government Executive Committee

This committee has the highest authority on matters of student government on campus. It is responsible for making major policy changes, exclusive of institutional policy. It acts upon recommendations of Student Senate, Student Council, or those from the individual student.

not pictured, Gregory G. Stanson



Dave Snyder



Robert M. Wonderling



Frederick P. Sample, *Chairman*



Warren K. A. Thompson



Ed Iannarella



Don Johnson



Charles T. Cooper



Barb Warwick

College Center Advisory Committee



This committee is appointed by the President of the College. Its membership includes the Dean of Men, Dean of Women, the Vice-President and Controller, the Director of the College Center, one member from Student Council, and one member from Student Senate, three students selected by the student body at large, one a commuter, and one a freshman, and two members of the faculty. The President of the College is an ex-officio member. The chairman of this committee is the Dean of Men. The purpose of the committee is to assist the director in establishing policy concerning the use and operation, rules, and regulations of the College Center. All the policy established becomes effective only upon approval by the President of the College.



George R. Marquette — *Chairman*
Martha C. Faust
Anna D. Faber
Robert C. Riley

Walter L. Smith
Kristen Angstadt
Charles Bell
Nancy Hostetter

Walt Frankowski
Holly Johnson
John R. Horgan

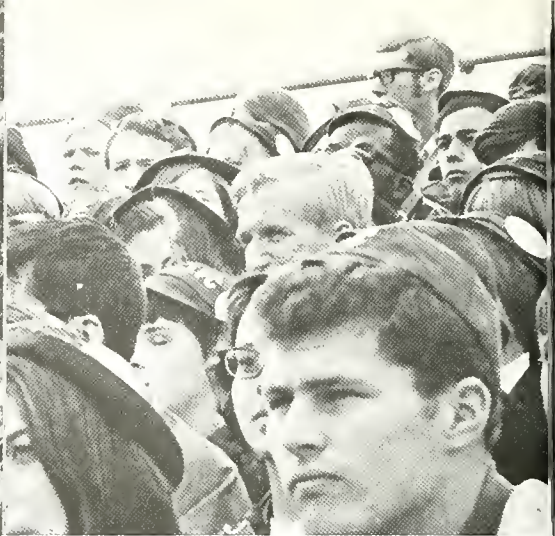



PROJECT

PROJECT, the all-campus organization which coordinates the activities of the various denominational religious groups on campus, provides programs, and activities to fulfill the spiritual needs of the students. Throughout the year PROJECT has sponsored a taffy pull, the famous freshman hike, coffee hour, and two open campus retreats.

Row 1: J. Otto, T. Crook, C. Fiedler, N. Hunt, D. Sample, E. Briggs, V. Stefanick, P. Brown, J. Smith. Row 2: N. Heston, S. Beimfohr, B. Huber, R. Heckman, T. Worthington, A. Curtis, K. Bickel, C. Rothermel, V. Perosa, J. Keebler.



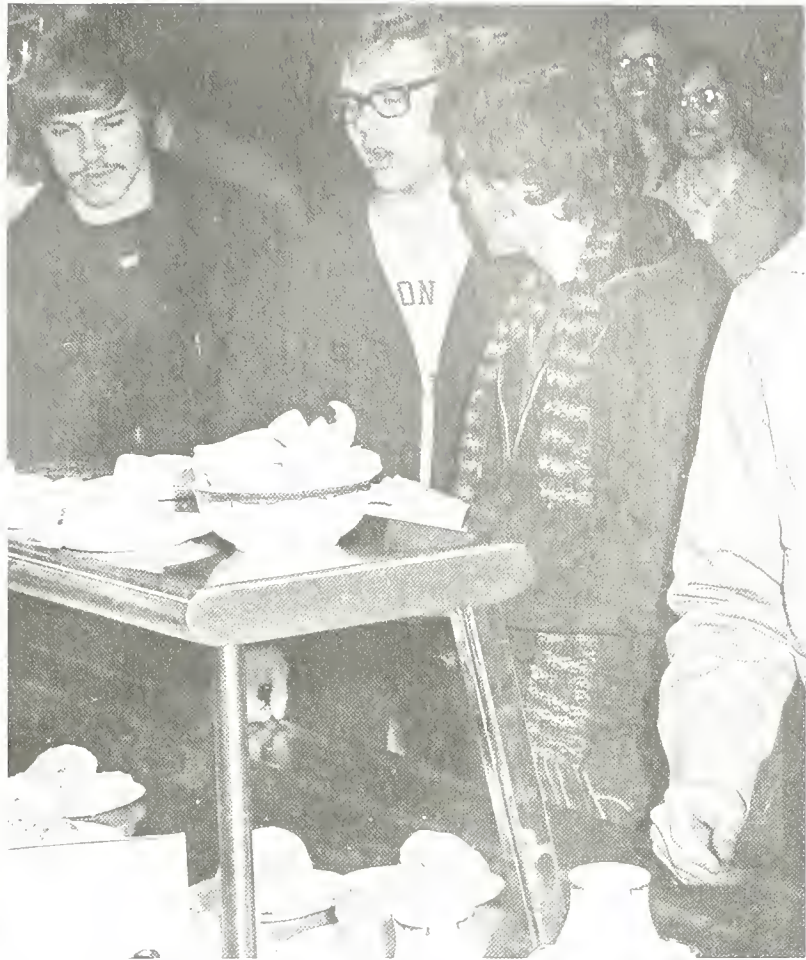

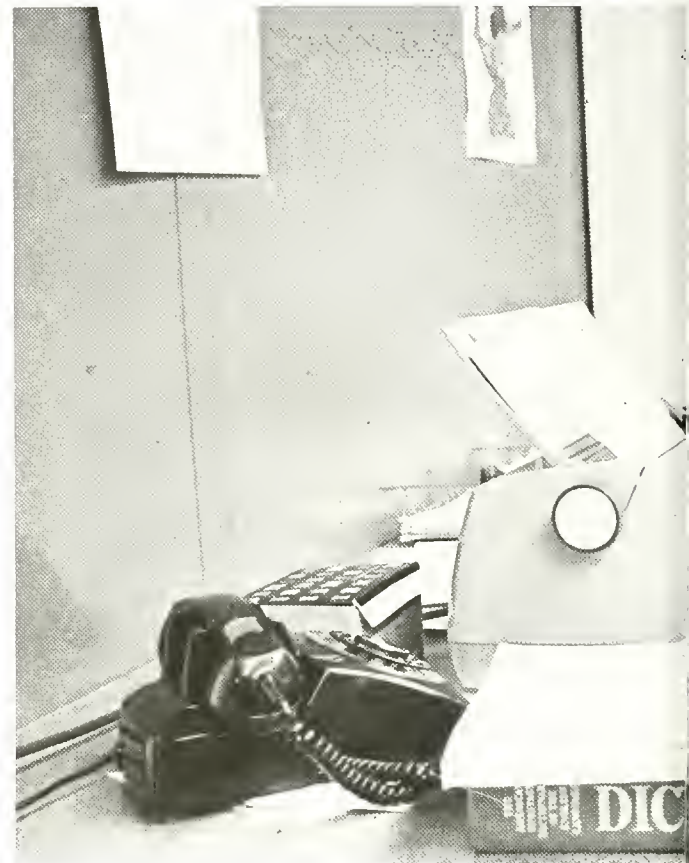

La Vie Collegienne

LEBANON VALLEY COLLEGE ANNVILLE - PENNSYLVANIA
Established 1925

Vol. XLVIII—No. 7

Thursday, February 10, 1972

editor	Diane Wilkins '72
news editor	Jeffery Heller '74
feature editor	Ban Neideigh '74
sports editor	Mike Rhodes '75
copy co-editors	Jean Kerschner '72
.....	Ruth Rehrig '72
layout editor	Robert Johnston '73
photography editor	Martin Hauserman '72
business manager	Dave Steffy '72
advisor	Mr. Paul Pickard

STAFF—Jane Keebler, Jeanne Hockenberry, Dave Poust, Harold Ladd, John Bittner.

LA VIE COLLEGIENNE is published bi-weekly by the students of Lebanon Valley College except during examination periods and vacations. LA VIE is printed by Boyer Press, Lebanon, Pa. Newspaper offices are located in the College Center, lower level. Telephone—867-3561, ext. 316. Subscriptions are available for \$2.50 per semester. The opinions expressed in the newspaper are those of the editors, and do not represent the official opinion of the college.

legienne



Blame for this Yearbook

Marcia Keefer, *Editor*

Carolyn Bronneck
Barb Boes
Carol Crawford
Nancy Crowther
Cindy Evans
Bonnie Lutz

Cindy Miller
Cindy Nissley
Frank Rutherford
Marcia Smith
Diane Walmer
Sally Wiest

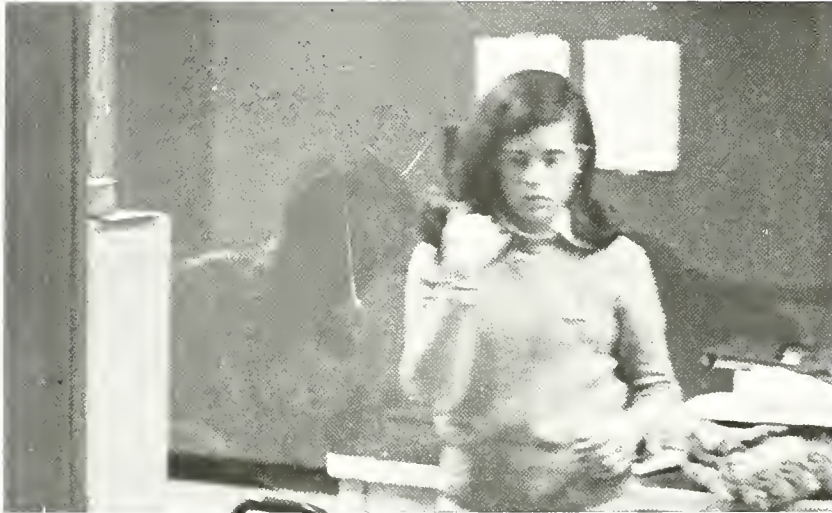

Goes to:

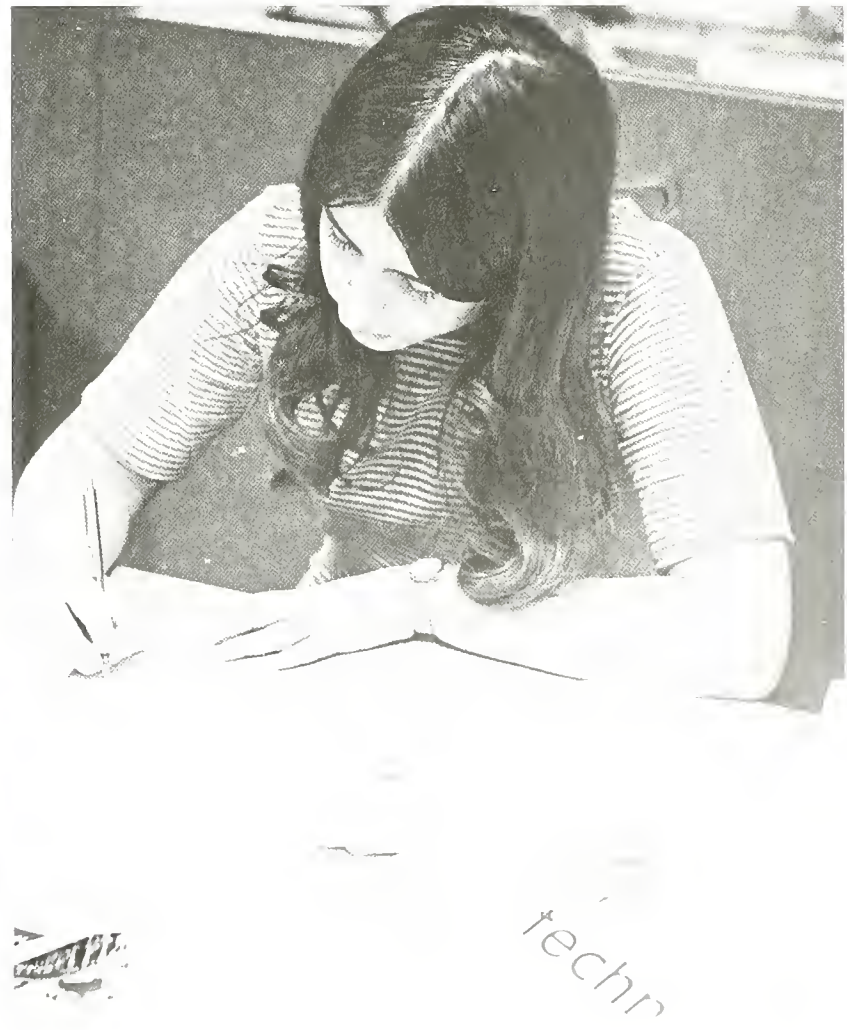



Photography Club

First Row: J. Murphy, G. Taylor, J. Persing, C. Kirk, J. Rudiak, J. Dilorio. *Second Row:* F. Tomarchio, K. Jordan, T. Worthington, M. Nichols, D. Camuse, P. Kaiser, N. Cvijic, S. Magdule. *Third Row:* M. Hauserman, Dr. Ford, Dr. Troutman, G. Barnabic, Dr. Mayer, K. Gilberg.

The photography club is open to anyone interested in any aspect of photography. Members have many opportunities to increase their knowledge of photographic techniques and qualified members have access to a well equipped darkroom in the College Center



First Row: B. Howard, S. Aungst, B. Quairoli, P. Siler. *Second Row:* M. Dortch, H. Shipe, A. Cardimona, G. Schrieber, B. Phifer, J. Zearfoss, B. Robbins, M. Rhoads. *not present:* B. Larson, D. Burkholder.

Chess Club

The Chess Club is affiliated with the EPCCL. Members participate in EPCCL tournaments and in interclub competition. The club sponsors EPCCL tournaments at the Valley that are open to anyone who is a member of the EPCCL.



Ski Club

The Ski Club adds excitement and adventure to winter life at Valley. The pictures here are from one of several trips to Ski Roundtop.

SKI CLUB MEMBERS:

Row 1: S. Boohar, C. Keilb, L. Fried, D. West, J. Scattergood, D. Acosta, B. Sheriff, N. Murphy, C. Thomson, G. Williams. Row 2: B. Phifer, T. Koons, M. Akeson, J. Rowe, M. Fuhrer, A. Stachow, T. Stewart, B. Pembleton, B. Ratti, J. Reihm. Row 3: J. Kiernan, W. Frankowski, J. Rebhorn, B. Rittmann, D. Singer, R. Netsch, K. Gilberg, G. Arnold, B. Poley.



D
R
A
M
A



Alpha Psi Omega

Alpha Psi Omega is a National Honor Fraternity for those interested in dramatics. Membership is obtained by earning credits through participation in dramatic productions. The chapter was initiated on campus in 1960 and works closely with the Wig and Buckle Society. A *Winter's Tale* Presented early second semester was sponsored by the fraternity.

Sitting: A. Smith, H. Kipp, G. Williamson, J. Bauman, D. Fowler. *On The Stairs:* C. Falloon, R. Renshaw, R. Bowen, D. Zweir, S. Spiese.

Wig and Buckle

As the dramatic club on campus, Wig and Buckle presents several plays each year (Homecoming Play and a Spring play usually a musical). The club is open to all students interested in front and back stage work.

First Row: A. Smith, G. Williamson, D. Zweir, B. Phillips, J. Bauman, B. Bushong. *Second Row:* R. Bowen, H. Kipp, S. Fiandaca, S. Spiese, R. Renshaw, K. Shetron, D. Fowler, J. DiIorio.



Wig And Buckle
Presents
"Look Back In Anger"
Homecoming Play
October 14, 15, 16, 1971





Man of La Mancha



December
3, 4, 5, 1972

Command
Performance
December 6

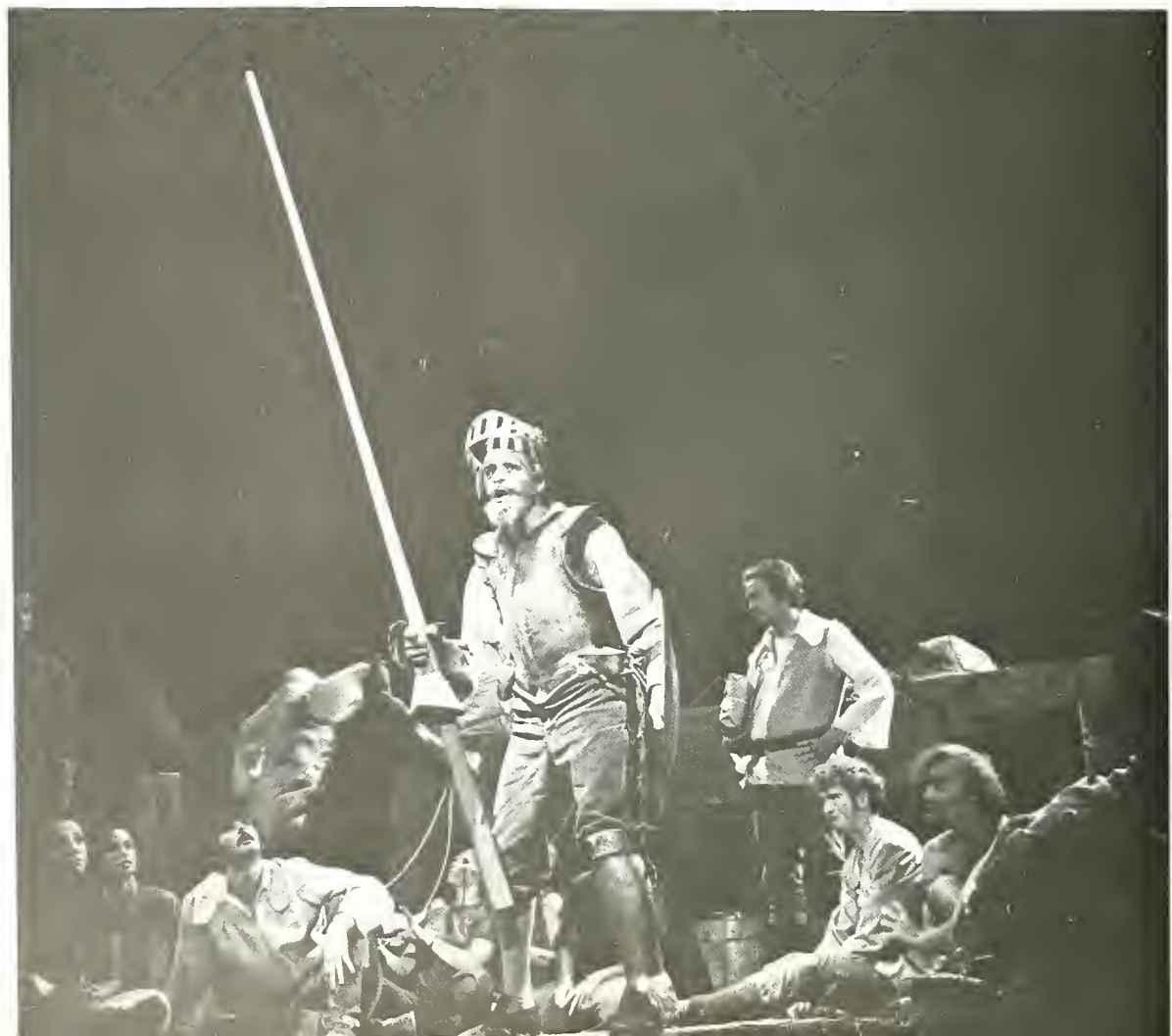



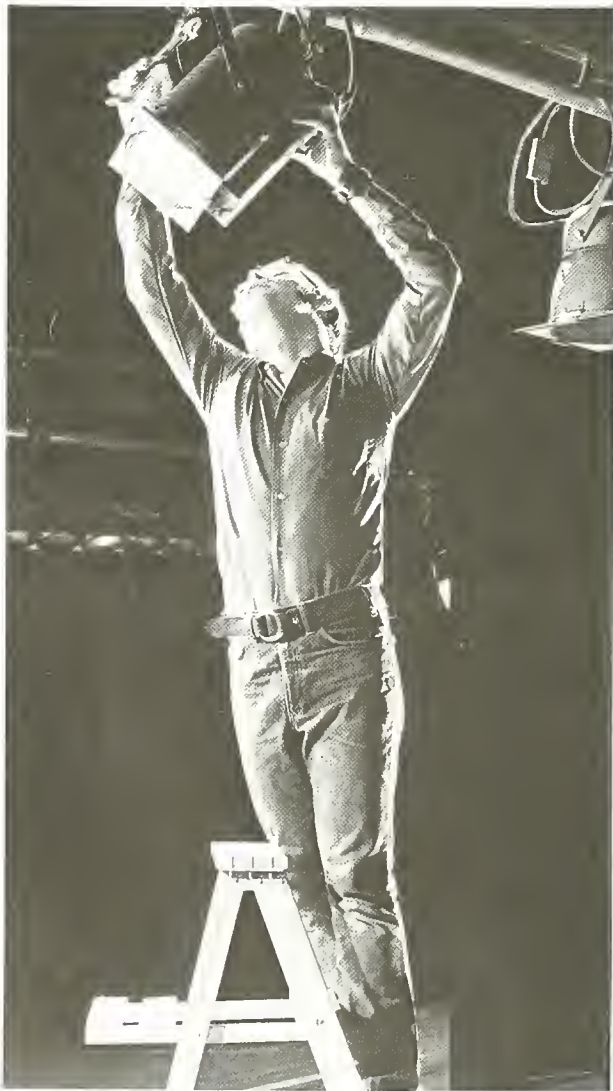



Greeks



1. G. Wagner
2. J. Murphy
3. J. Kargol
4. G. Detwiler
5. J. Katzaman
6. T. Leginza
7. A. Curtis
8. R. Johnston
9. B. Hever
10. T. Beresford
11. H. Ulmer
12. S. Beam
13. R. Minnich
14. T. Clark
15. G. Smith
16. D. Gordon
17. C. Garland
18. B. Ragnow
19. M. Galloway
20. R. Ellison
21. R. Fetrow
22. M. Yoshida
23. D. Reinecker
24. S. Janiak
25. R. Berrick



Alpha Phi Omega

Alpha Phi Omega is the only National Service Fraternity on campus. The purpose of this group is to assemble College men in the fellowship of the Scout Oath and Law, to develop friendship and to promote service to humanity. The fraternity members serve the campus by distributing Chapel programs, directing the school's used book exchange, raising and lowering the American Flag, and preparing the gym for dances and concerts. In addition they sponsor a Cub pack and tutor a special education class in Cleona.

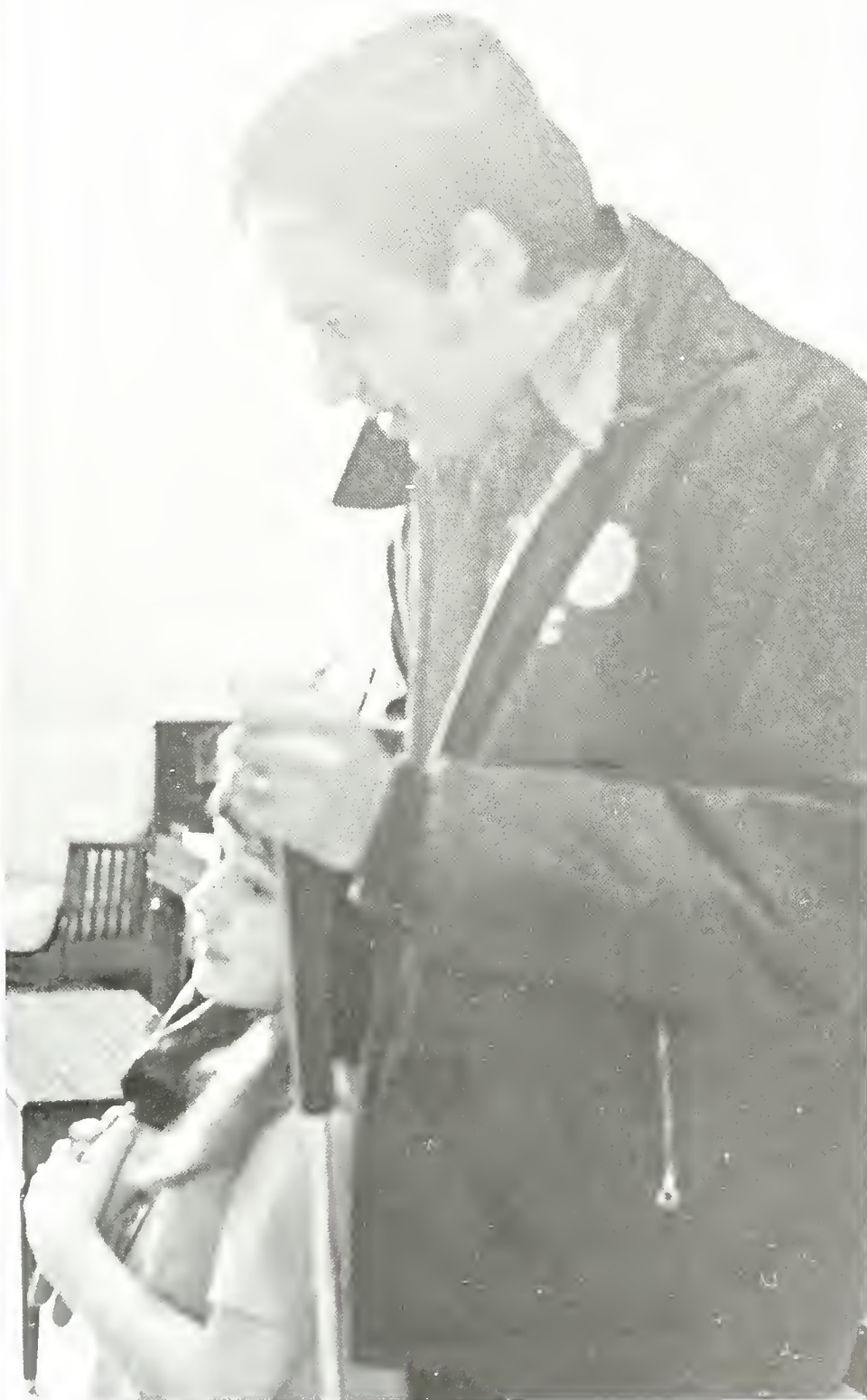

- | | |
|---------------|------------------|
| 1. M. Wilson | 8. S. Kumpf |
| 2. J. Creeger | 9. J. Schoch |
| 3. G. Fox | 10. K. Wood |
| 4. F. Stachow | 11. J. Brandt |
| 5. R. Wilson | 12. S. Brackbill |
| 6. S. Manbeck | 13. S. Reese |
| 7. K. Neidig | 14. B. Lutz |

Delta Lambda Sigma

Delphian, as one of the social sororities, sponsors open and Christmas parties to promote friendship on campus. Other activities include decorating campus lampposts at Christmastime, giving parties for children at nearby orphanages, and cleaning the College Store. Delphian participated in the Homecoming Parade by entering a float. Delphian strives to promote sisterhood among the society.

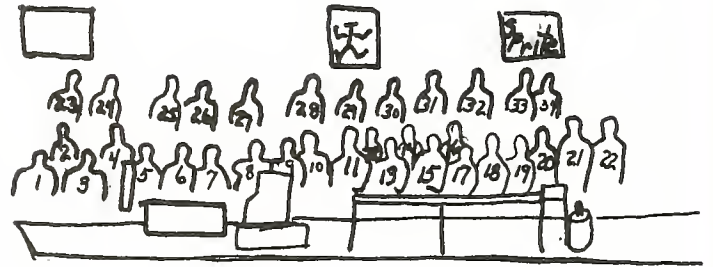

- 15. G. Diana
- 16. W. Kline
- 17. D. Gish
- 18. L. Fisher
- 19. P. McLaughlin
- 20. A. Doney
- 21. B. Hall
- 22. A. Hunsburger
- 23. K. Behler
- 24. D. Walmer
- 25. C. Wonderling

- 26. J. Haines
- 27. B. Jones
- 28. J. Greenstein
- 29. L. Flannigan
- 30. L. Sazama
- 31. C. Nissley
- 32. M. Keefer
- 33. K. Taber
- 34. D. Trullinger





- | | |
|----------------|------------------|
| 1. M. Spangler | 9. P. Brown |
| 2. K. Malesic | 10. S. Harding |
| 3. J. Barry | 11. Y. Stefanick |
| 4. J. Mader | 12. B. Beeler |
| 5. S. Wise | 13. J. Miller |
| 6. J. Reaske | 14. R. Wert |
| 7. J. Smith | 15. C. Fiedler |
| 8. S. Fackler | 16. B. Huber |





Gamma Sigma Sigma

The Beta Chi chapter of Gamma Sigma Sigma is Valley's only national sorority. Dedicated to the service of others, Gamma Sponsors several projects which include providing Girl Scout leaders and assistants, tutoring for special and elementary students, sending packages to Vietnam, serving Coffee Hour, visiting their grandmother, Mrs. Ziegler at the UCC home, ushering for Wig and Buckle productions, sponsoring Boost Parties for underprivileged children, and collecting coupons and labels for a heart and respiratory hospital. Sisters must provide ten hours of service time per semester.



Kappa Lambda Nu

North College is the home of Clio. Although all its members do not live in the house it still retains the spirit of a sorority house.

Clio members provide a welcome sight to many industrious students on Tuesday and Thursday evenings when they sell hoagies in the dorms. Clio girls also visit their "grandmother" at the Lebanon Valley Home. The group provides a basket of food for a needy family at Thanksgiving, Christmas and Easter.

Not to be excluded from the Valley's social life, Clio sponsors a Spring weekend for its members and holds "Open House" several times throughout the year.



- | | |
|-------------------|-------------------|
| 1. B. Robinson | 18. S. Hoover |
| 2. J. Garlock | 19. J. Bostock |
| 3. N. Johnson | 20. N. Freeland |
| 4. N. Cvijic | 21. L. Moore |
| 5. B. Clegg | 22. K. Morrison |
| 6. K. Henderson | 23. C. Miller |
| 7. E. Todt | 24. P. Dougherty |
| 8. J. VanDeveur | 25. L. Hough |
| 9. J. Ganun | 26. G. Williamson |
| 10. N. McCullough | 27. M. Hinkle |
| 11. C. Berger | 28. T. Martin |
| 12. P. Haas | 29. K. Angstadt |
| 13. C. Becker | 30. P. Wood |
| 14. L. Beriont | 31. D. Scholler |
| 15. Miss Burras | 32. G. Johnson |
| 16. D. Kirchoff | 33. J. Englehart |

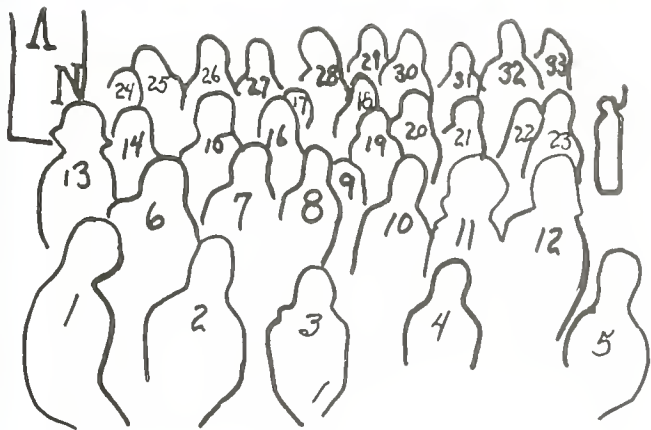

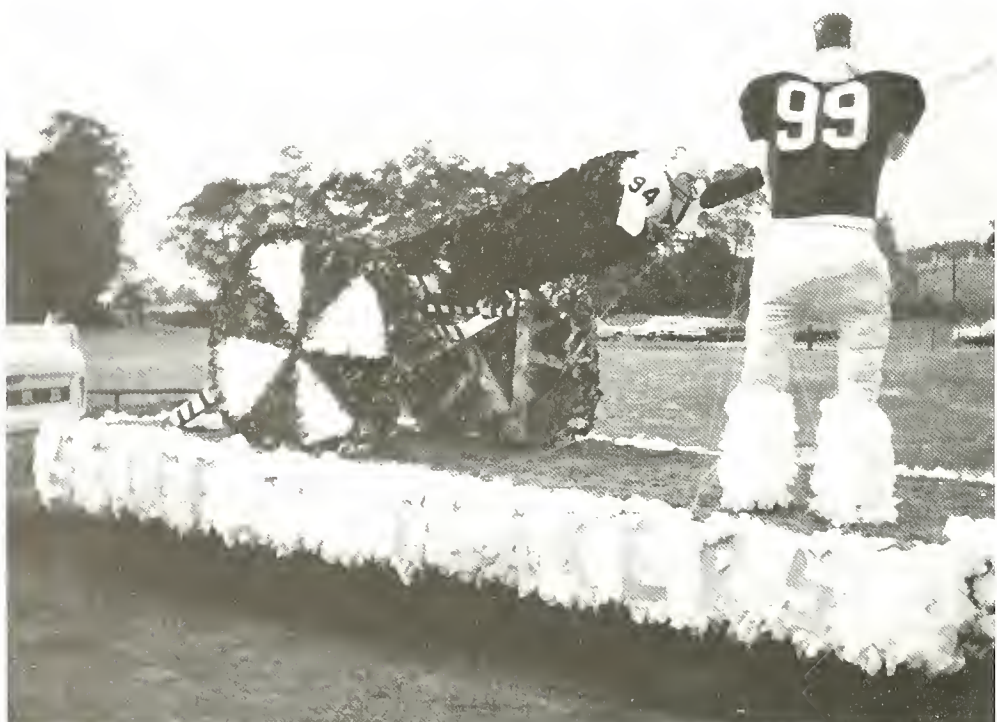

1. J. Holbrook
2. J. Neal
3. D. Duso
4. G. Schwarz
5. J. Westerfield
6. J. Brown
7. C. Sharman
8. R. Tomrell
9. E. Gibson
10. W. Moyer
11. D. Bachman
12. C. Hanna
13. K. Wise
14. H. Henckler
15. R. Rollengson
16. R. Haas
17. S. Grove
18. R. Lobianco
19. D. Snyder
20. H. Knudson
21. D. Wertz
22. J. Hersey
23. S. Wagner

Kappa Lambda Sigma

Kalo is dedicated to two aims — the development of the common bond of brotherhood and improvement of campus social life. Kalo contributes much to the college community. Brothers sell mums, run the concession stand at home football games, award the annual outstanding player trophy at the homecoming game and hold numerous parties. Other activities which help to generate brotherhood are competitive in the intramural program and the annual Stag Day. Last year Kalo retired the supremacy trophy by winning it for the third year in a row. Along with Stag Day, the highlight of the Kalo year is the Kalo Spring Weekend.

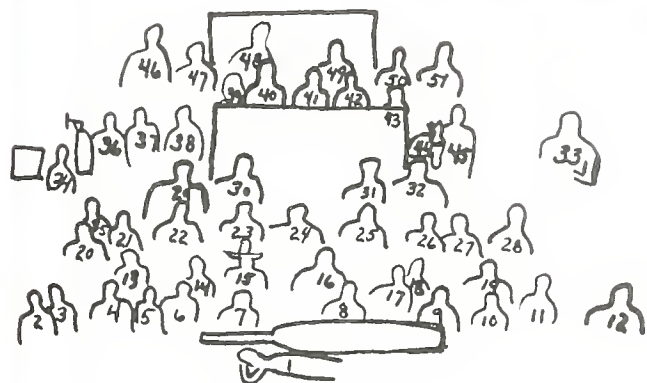

- | | | |
|------------------|-----------------|-------------------|
| 24. D. Eshelman | 34. R. Holbrook | 45. Father Smith |
| 25. R. Harbaugh | 35. G. Harris | 46. P. Zahuta |
| 26. J. Wilson | 36. D. Robey | 47. W. Howard |
| 27. L. Armour | 37. C. Petrie | 48. K. Matter |
| 28. N. Gasparino | 38. T. Daly | 49. K. Stoltz |
| 29. W. Ness | 39. W. Morrison | 50. D. Zingg |
| 30. D. Steffy | 40. P. Harubin | 51. F. Rutherford |
| 31. J. Gable | 41. J. Kurkis | |
| 32. S. Deiter | 42. R. DeBaun | |
| 33. J. Rados | 43. P. Lasinski | |
| | 44. Geoff | |



Knights of the Valley

The Knights of the Valley is a social fraternity dedicated to the ideals of brotherhood among its members. The majority of the brothers reside in Sheridan Hall. Included in the ideals of the Knights' organization are participation and leadership in campus organizations and government, enthusiastic participation in college intramurals, striving for high academic achievement, and above all an outstanding pride in the principles of brotherhood among the members.

The Knights operate the Gordan-Davis Linen Exchange which supplies students with fresh linen each week, and the Kingsley Brown Dry Cleaning franchise in order to raise money for its activities.

Some of these activities include an annual spring dinner-dance and party held for the brothers and returning alumni, trips to see the Hershey Bears' hockey games, the Philadelphia '76'ers, bowling, and occasional parties.

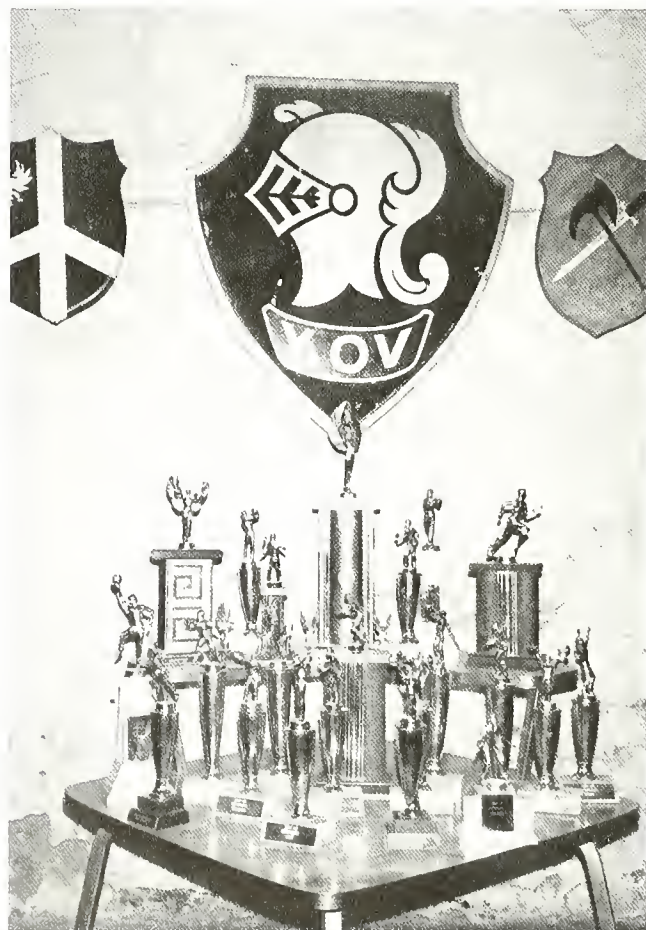



1. B. Dunnick
2. K. Shotwell
3. E. Johnson
4. D. Wolf
5. K. Bickel
6. A. Bevan
7. J. Jones
8. C. Rothermel
9. D. Yocum
10. A. Krepps
11. W. Johnson
12. P. Snyder
13. J. Kinsella
14. S. Sener
15. D. Hostetter
16. P. McClelland



1. G. Arnold
2. T. Gates
3. E. Hoachlander
4. D. Singer
5. P. Schleifer
6. C. Etter
7. S. Benekam
8. C. Musser
9. B. Eckler
10. R. Herbert

11. M. Fuhrer
12. J. Mardula
13. E. Iannarella
14. C. Francois
15. D. Kramer
16. J. Rowe
17. B. Ward
18. G. Hogg
19. K. Gilberg
20. S. Hazel

21. H. Snyder
22. L. Melsky
23. J. Spiro
24. T. Poley
25. B. Phifer
26. E. Walsleben
27. K. Linde
28. J. Schoch
29. P. Walsleben
30. D. Lillien

31. B. Miller
32. P. Bruenn
33. J. Iatesta
34. J. Hubley
35. J. Patricelli
36. C. Werner
37. T. Calabrese
38. W. Frankowski
39. E. Boeckel
40. W. Smith



Phi Lambda Sigma

The brothers of Philo seek to improve social life on the Valley campus. Philo is proud to be represented, both scholastically and athletically, by many of the campus leaders. Its activities include the sales of football pins, and spirit buttons, presentation of the Outstanding Senior Lacrosse Trophy, participation in the Homecoming parade, and Philo weekend, usually held in May.



1. E. Fasnacht
2. J. Dilorio
3. D. Fowler
4. D. Boltz
5. A. Stachow
6. T. Leach
7. R. Lau
8. H. Kipp
9. D. Meyers
10. P. Rowland
11. S. Spiese
12. C. Zeiders
13. D. Gross
14. R. Renshaw
15. R. Glick
16. D. Zweir
17. F. Putnam
18. M. Christi
19. D. Frantz
20. S. Bell
21. D. Wenger
22. J. Evans
23. B. Kauffman
24. B. Enzman
25. T. Strohman
26. M. Enge

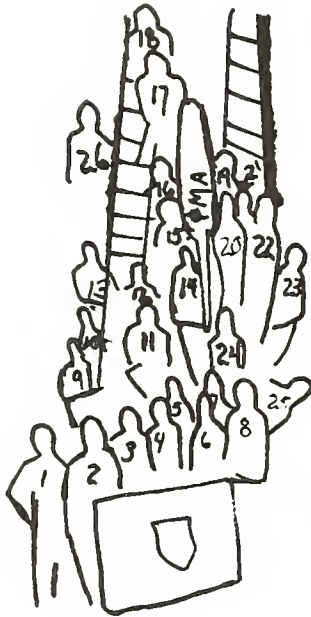

Phi Mu Alpha Sinfonia

Sinfonia, the men's music fraternity is concerned with both the social and professional aspects of music. The brothers present several concerts during the year including the fall Chamber Music Concert. The group co-sponsors the winter musical and the Conserve Formal with SAI, and this year hosted a workshop for the eastern province of Sinfonia.

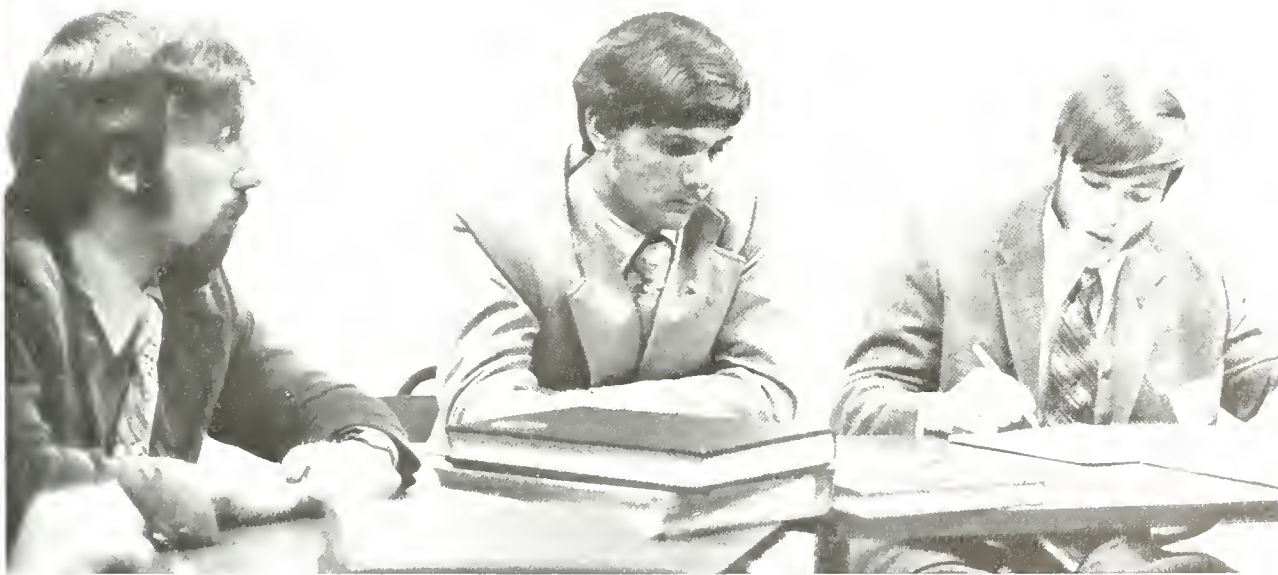

Sigma Alpha Iota

SAI, is a national music fraternity for women taking an active interest and having outstanding ability in music. The aim of the fraternity is to further the cause of music through personal development of talent and through worthwhile projects on both a national and local level. During the fall and spring semester, the sisters sponsor several concerts. The Pickwell Benefit Concert is performed in the spring. The proceeds from this concert go toward a scholarship presented to a member of the fraternity. SAI also co-sponsors the Consereve Formal with Sinfonia and presents recitals for the patients at Phil Haven Hospital in Mt. Gretna. Every Monday night SAI sisters troop through the dorms selling soft pretzels.





- | | |
|----------------|-----------------|
| 1. C. Miller | 10. V. Fox. |
| 2. M. Deloache | 11. J. Huber |
| 3. J. Rumfield | 12. M. Graves |
| 4. J. Colyer | 13. J. Bauman |
| 5. J. Yingst | 14. J. Paff |
| 6. P. Zerbe | 15. B. Baughman |
| 7. C. Scott | 16. C. Wubbena |
| 8. J. Otto | 17. J. Redding |
| 9. M. Weigel | 18. D. East |

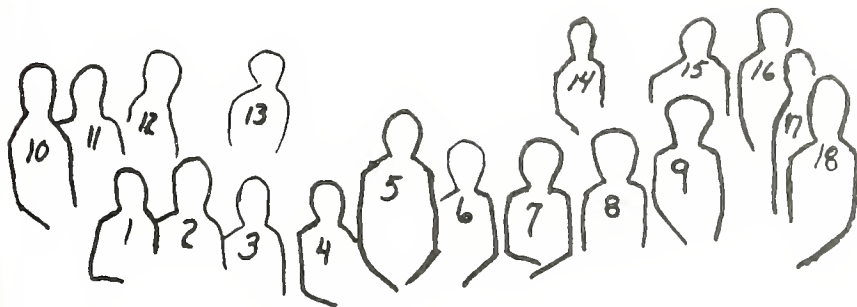





PEOPLE

CLASS OFFICERS 1972



CENTER: V. President, George Petrie; Treasurer, Vickie Perosa; Secretary, Natalie Cvijic; President, Robert Holbrook.
 TOP LEFT: R. Ditzler, D. Ditzler, S. Bowman, L. Weaver, A. Bowman.
 MIDDLE: C. Werner, J. Rowe, G. Arnold.
 BOTTOM: S. Lewin, F. Stachow.





TOP RIGHT: S. Schadt.
LOWER LEFT: *Standing:* W. Quairol, T. Albert, S. Aungst, C. Zerbe. *Front:* R. Heffner, J. Cassel.
LOWER RIGHT: S. Spiese, D. Fowler, H. Kipp.



UPPER LEFT: F. Garver, D. Teyssier, N. Freeland.
 UPPER CENTER: E. Fasnacht, R. Kain, D. Boltz, R. Renshaw.
 UPPER RIGHT: L. Larthey, P. Shearer, S. Fly, J. Holt, K. Edwards.
 LOWER CENTER: Row 1: S. VanHouten, E. Todt, S. Beimfohr, C. Fiedler, C. Acosta. Row 2: B. Huber, P. Brown, V. Fox, N. McCullough, J. Smith.
 LOWER RIGHT: M. Yoshida, R. Ellison.







EF ON A KING SIZED
TOMATOES, ONIONS,
SUP, AND PICKLES...



UPPER LEFT: P. Dougherty, D. Hartman, J. Fonken, E. Robinson, S. Hoover.
TOP CENTER: T. Crook, K. Tortora, C. Falloon, K. Rothrock, V. Perosa.
LOWER LEFT: J. Huber, T. Naus.



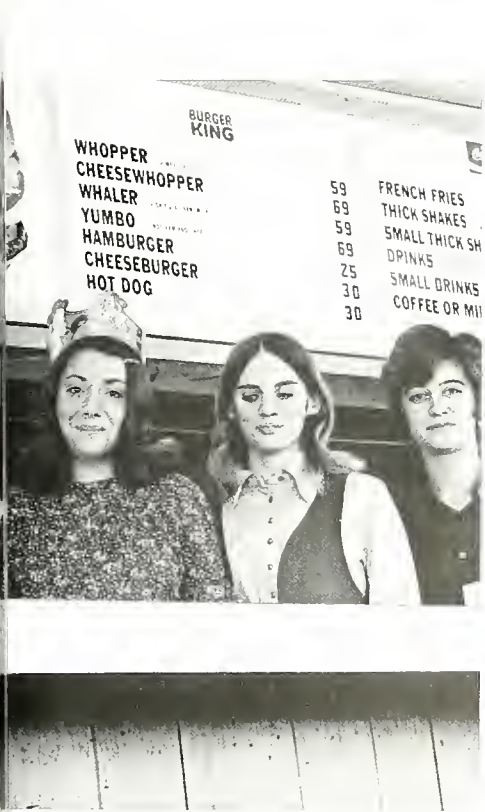

UPPER RIGHT: D. Wilkins, A. Schade.
 LOWER RIGHT: J. Baumann, J. Rumfield, J. Otto, P. Zerbe.

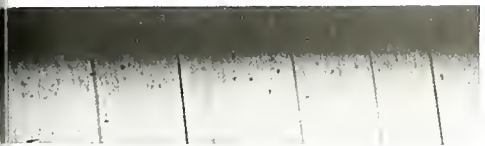



UPPER LEFT: Duchess, S. Magdule, E. Graft, S. Rohland.

TOP CENTER: D. Dunnick, R. Linthirst.

LOWER LEFT: *Bottom Row:* C. Woodburn, K. Wood. *Top Row:* K. Wallner, D. Simmons.



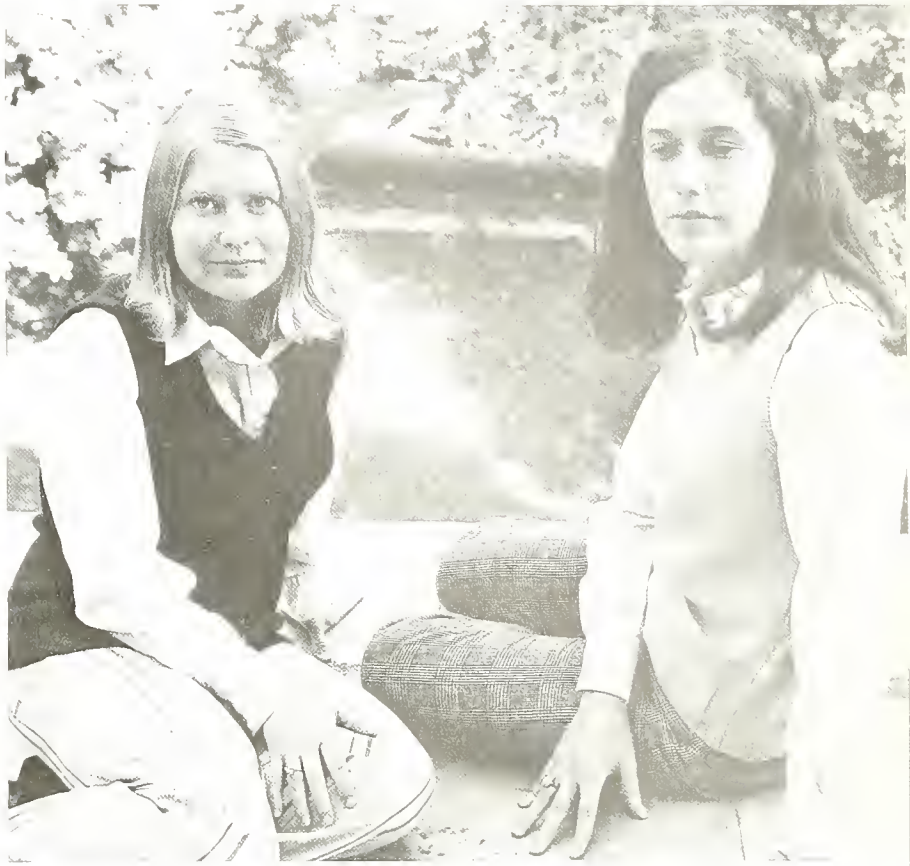

UPPER RIGHT: D. Hunsicker, S. Kumpf.
LOWER RIGHT: B. Van Arkle, S. Brackbill, L. Fisher, J. Creeger, B. Maxwell.



UPPER: J. Iatesta, C. Etter, C. Musser,
R. Heisey.
MIDDLE: J. Wolfe, J. Brandt, D. Stull.
LOWER: B. Beeler, C. Drescher, M.
Spangler, R. Rehrig, J. Kerschner, M.
Sink.

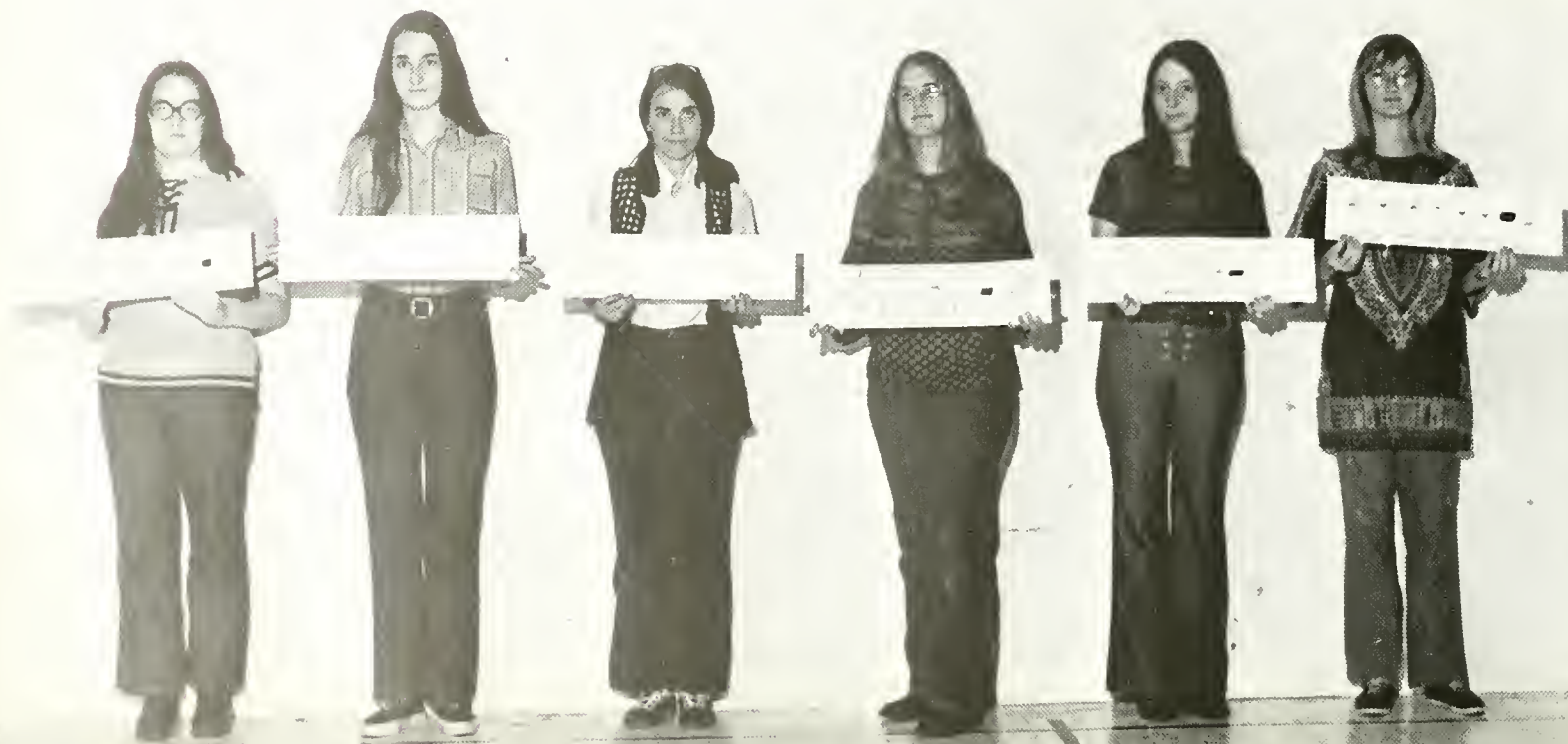



UPPER: R. Pierce, C. Baker, T. Richardson.
LOWER: M. Hauserman.





TOP: T. Strizver, B. Templin, M. Bartell, R. Haas, D. Stein. *Kneeling*: K. McPherson.
 BOTTOM: *Seated*: J. Westerfield, J. Rados, L. Armour, J. Hersey. *First Row*: J. Holbrook, P. Lasinski, G. Petrie, R. Debaun, J. Kurkis, R. Holbrook, K. Stoltz, P. Harubin.





UPPER LEFT: L. Kauffman, C. Kirk
UPPER RIGHT: W. Uhler, M. Brightbill, P. Haas.
BOTTOM: T. Leach, B. Snyder, D. Nagy, J. Powell, D. Bachman, D. Steffy.



Our Friends on Campus

Gumpy — Our Janitor



Father Smith,
our friend and
advisor and
Geoff.



Mr. Harnish
book store
manager



Mrs. Ott and
Mrs. Rohland
Vickroy and
Mary Green
dorm mothers



Who's Who
in American
Colleges



Jan Creeger

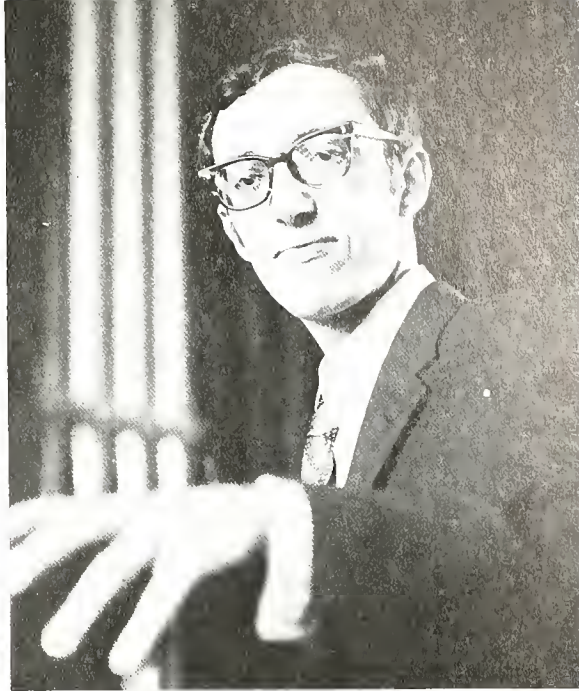

Ross Ellison



Beth
Robinson



Terry
Crook



Dave Steffy
Bill Synder





Dave Hostetter



Candee Falloon



Jann Helbig



Fran Stachow



Greg Arnold

Judy Fonken



Ron Renshaw





Robert Holbrook

Clair Fiedler



Diane Wilkins



Sue Van Houten



Vicky Perosa

John Holbrook



David Stein



Outstanding Juniors



Tony Leach
Don Frantz

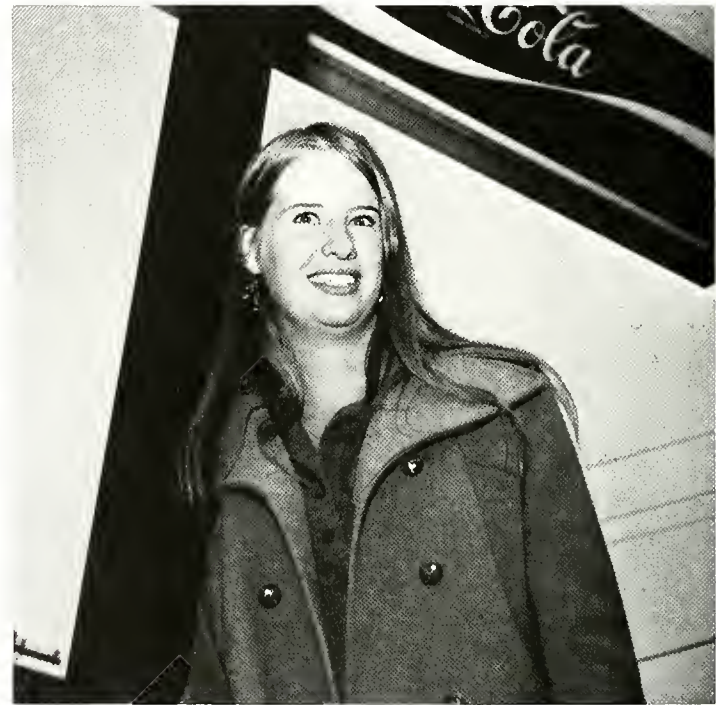

Chris Becker
Barb Warwick
Rae Tanner





Stan Janiak



Bill Morrison

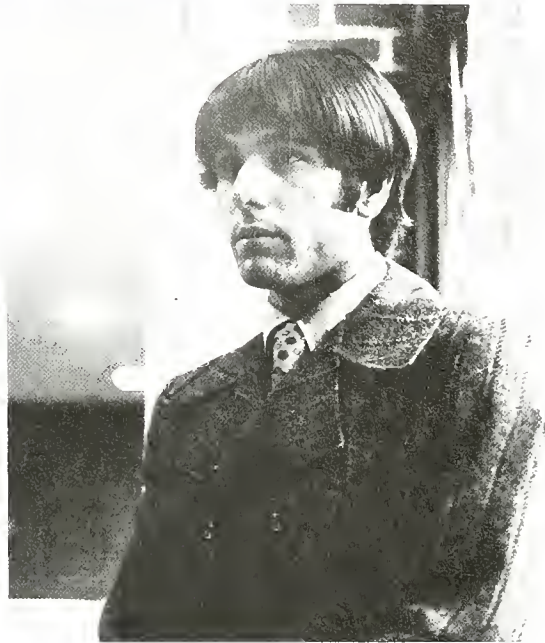

Ed Iannarella



Ruth Wilson
Don Johnson



M
r.

a
n
d

M
i
s
s

Q
u
i
t
t
i
e



Janine Womer Ed Iannarella

Q
u
i
t
t
i
e

C
o
u
r
t



Gail Diana
Ruth Wilson
Alison Doney
Kathy Neidig
Kay Forker



Chris Becker Don Johnson
Mr. and Miss Athlete

Mr. and
Miss LVC



Barb Warwick Bill Morrison



Craig W. Anderson
Chemistry

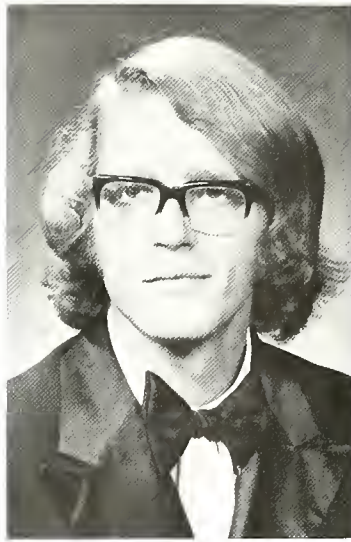

Gordon H. Arthur
Psychology

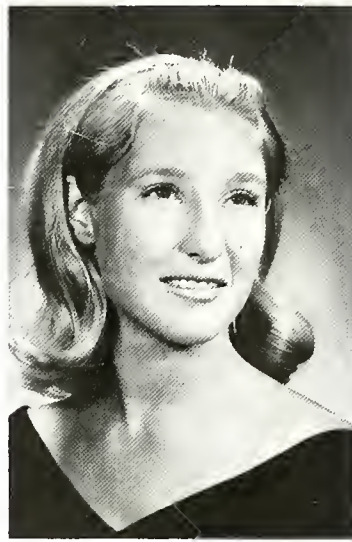

Cathie L. Aston
Math



Kathleen A. Bangert
Political Science



Jeanne D. Barry
Biology

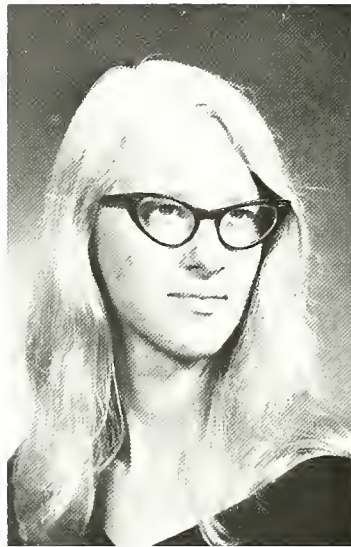

Barbara L. Baughman
Music

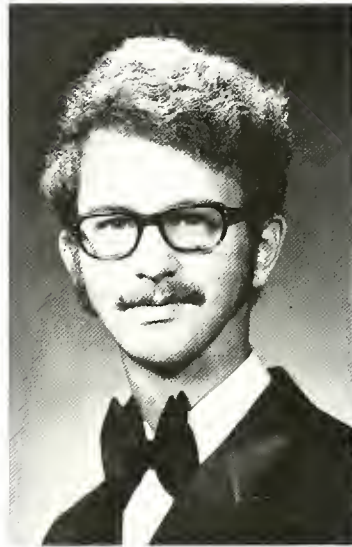

Steven S. Beam
Biology



Christine S. Becker
Biology



Thomas E. Beresford
Actuarial Science



Bonnie L. Blazer
Chemistry



Sharon A. Boeshore
Elementary Ed.



Judith M. Bostock
Psychology

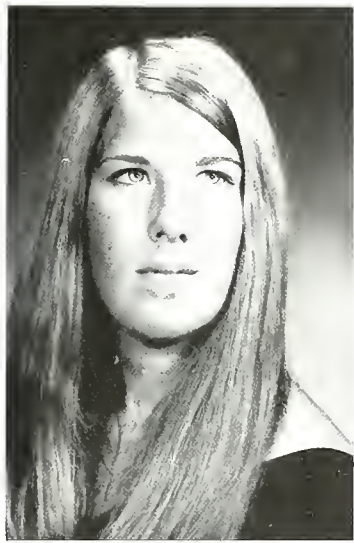

Judith L. Brandt
Music Education

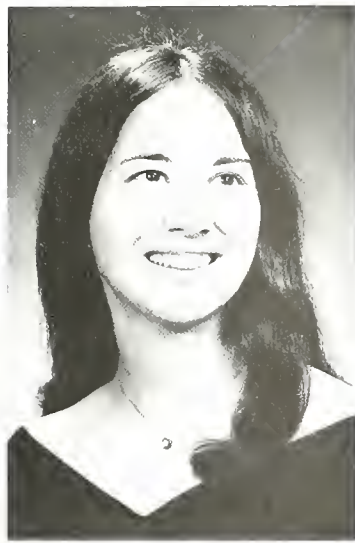

Carolyn A. Bronneck
Elementary Ed.

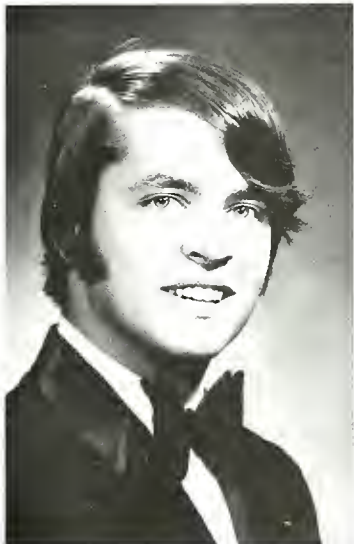

James W. Brown
Political Science



Philip V. Bruenn
Sociology



Patricia L. Brunner
Music Education



Richard S. Brunner
Psychology



Martin L. Burch
Music Education



Michael A. Burkett
Psychology

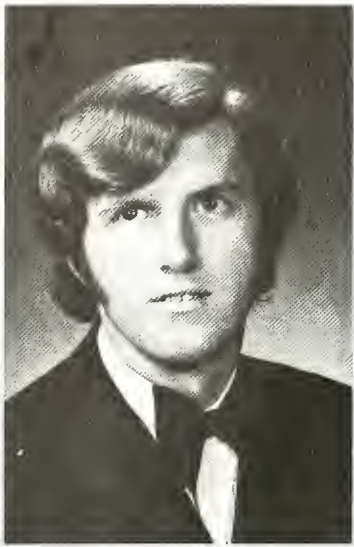

Patrick B. Campbell
Biology

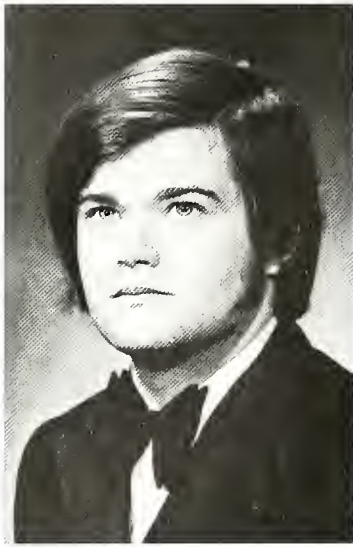

Dennis R. Camuse
Psychology



Anne M. Cardimona
Math

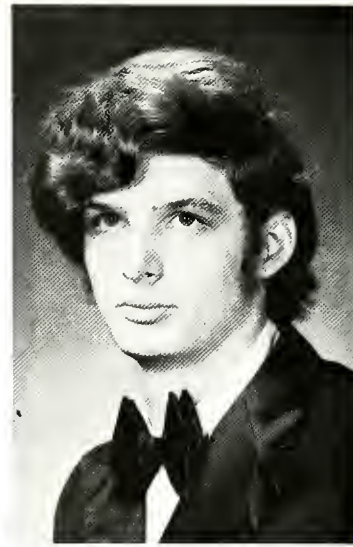

George J. Casey
Chemistry

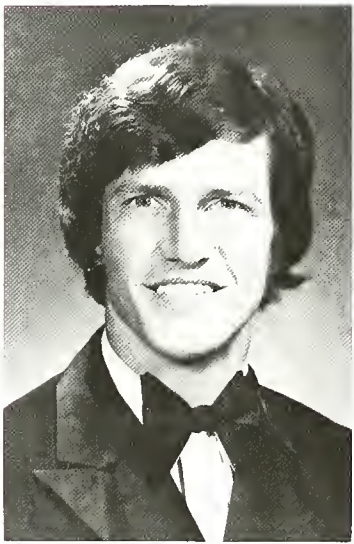

Thomas J. Chesney
Elementary Ed.

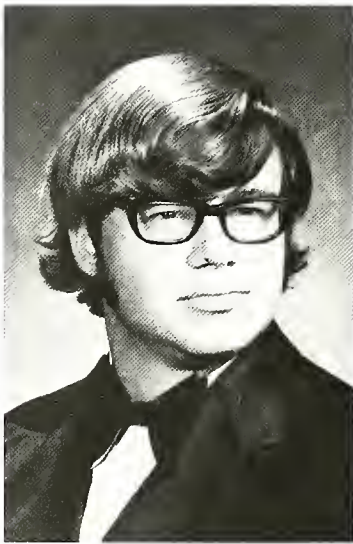

William A. Clifford
Biology



Janice K. Colyer
Music Education



Carol L. Crawford
Music Education





Nancy M. Crowther
Medical Technology

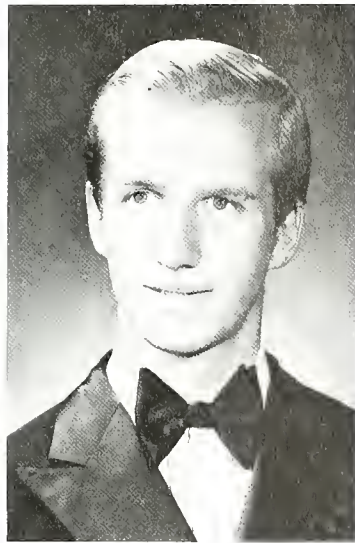

Stephen G. Crum
Actuarial Science



Marie B. Currin
Psychology

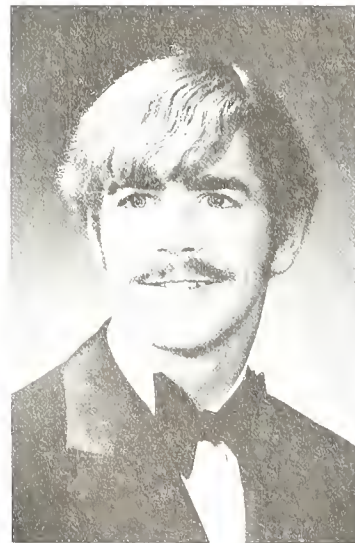

Alan H. Curtis
Chemistry



Carlo DeAugustine
Biology



Greg J. Detweiler
Music Education



Gail Diana
Psychology

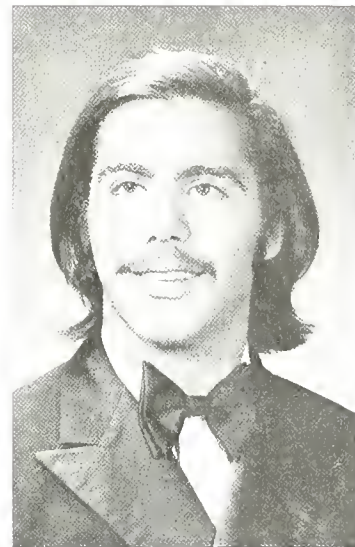

Joseph A. Dilorio
Music Education



Alison E. Doney
Elementary Ed.

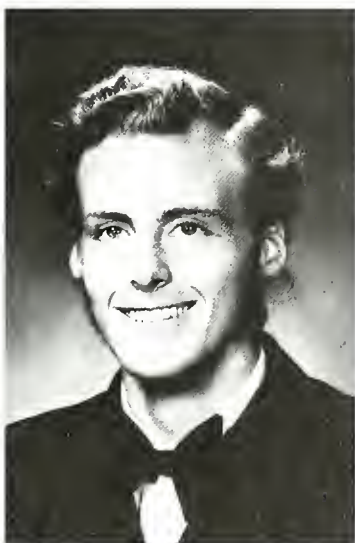

Michael J. Dortch
Economics



Debra S. East
Music Education

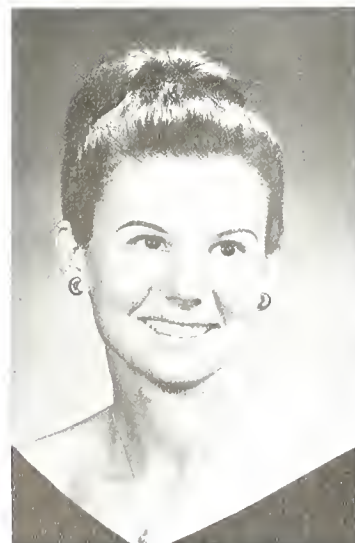

Marsha L. Edwards
Elementary Ed.

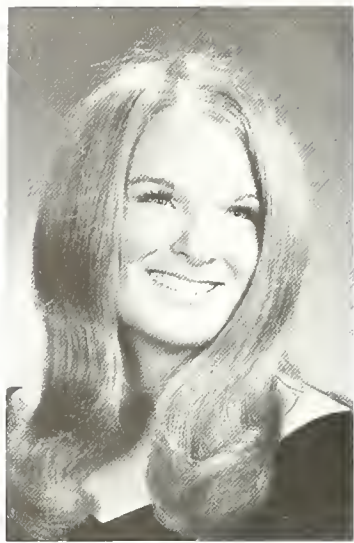

Karin L. Ehinger
Elementary Ed.



Deborah L. Ellis
Elementary Ed.

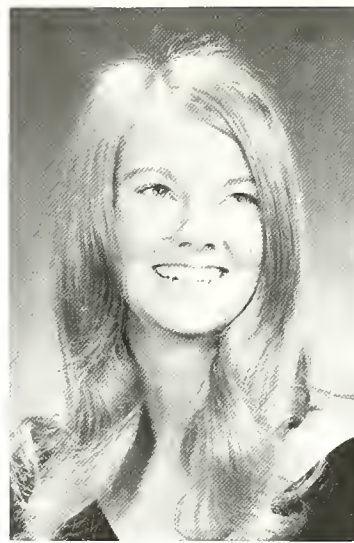

Janice A. Englehart
English



Cynthia L. Evans
Medical Technology



Ralph J. Fetrow
Music Education



Kay L. Forker
Medical Technology



Wayne C. Fox
Music Education

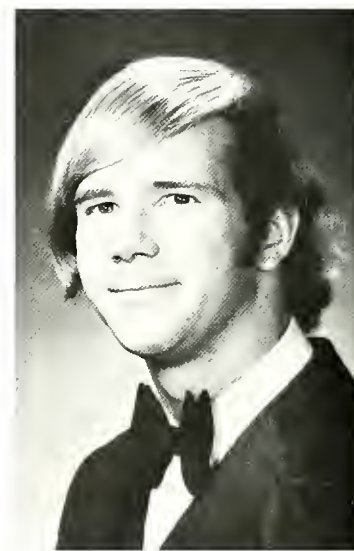

Donald B. Frantz
Music Education



Janice A. Ganun
English

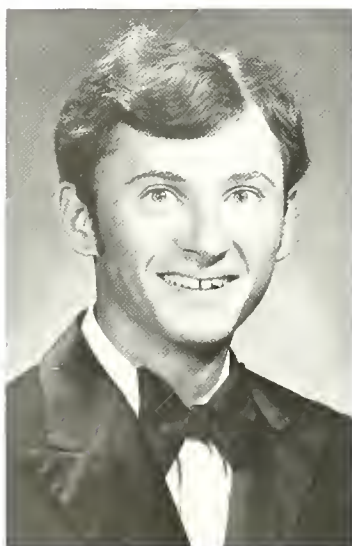

Carey C. Garland
Biology

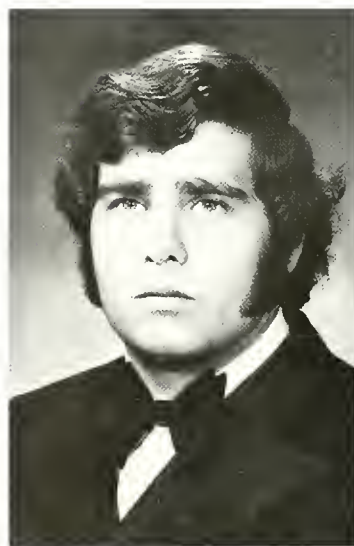

Nicholas M. Gasparino
Economics

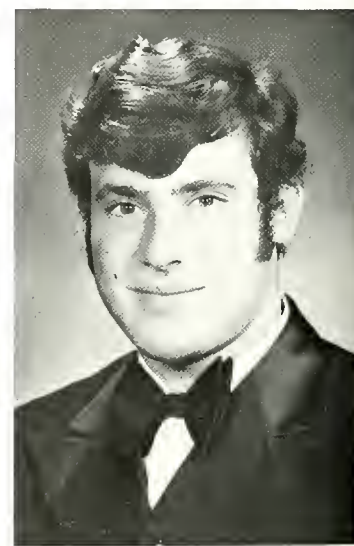

Kenneth R. Gilberg
Political Science



Donna L. Gish
Psychology

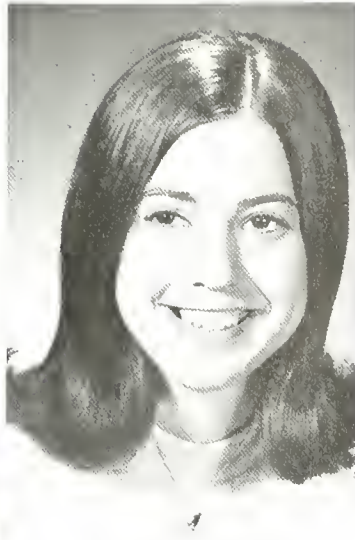

Connie Givler
English



Robert P. Glick
Music Education



David M. Gordon
Chemistry



Roberta L. Greening
English

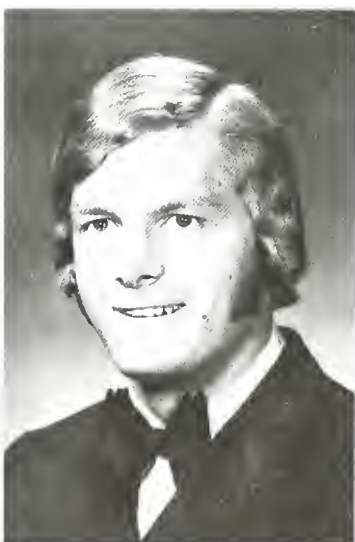

Norman E. Hamill
Biology



Sara A. Harding
Biology

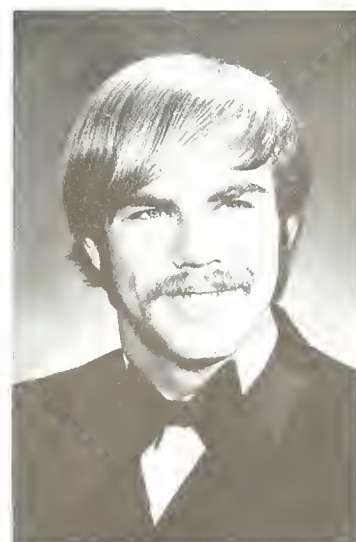

Gordon M. Harris
Economics

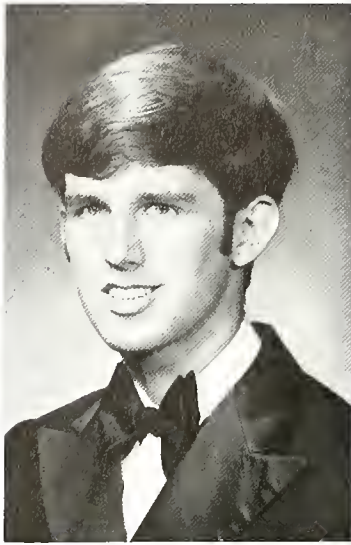

Roger A. Heckman
Chemistry

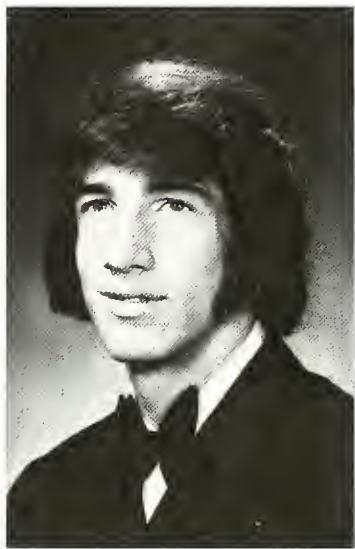

Henry G. Henckler
Economics



Margaret E. Hinkel
German



Nancy R. Hostetter
Foreign Languages



Linda S. Hough
Elementary Ed.

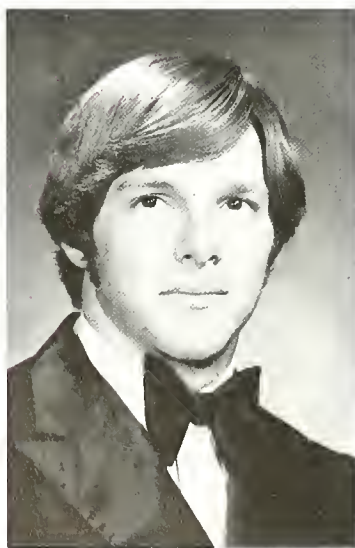

John A. Hubley
Psychology



Nancy J. Hunt
English

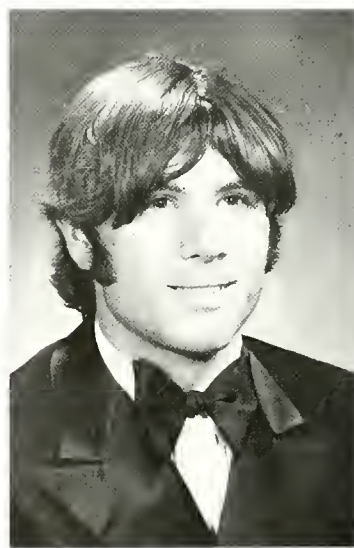

Edward G. Iannarella
English

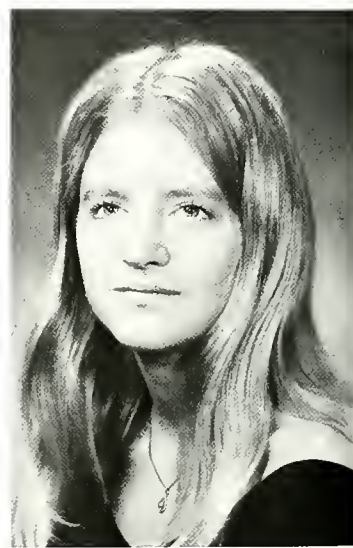

Lucile A. Immen
Biology



Beverly A. James
Psychology



Joann M. Jandrositz
Elementary Ed.



Stanley F. Janiak
Biology



Gail E. Johnson
Elementary Ed.



Wayne D. Johnson
Physics



F. Obai Kabia
Economics



Paul F. Kaiser
English



Roslyn Kaplan
Elementary Ed.



Marcia E. Keefer
Sociology

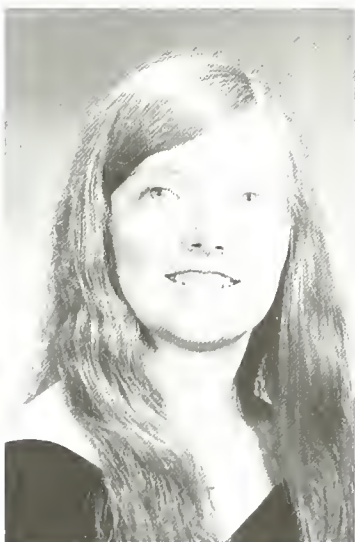

Lydia Keegan
Elementary Ed.



Phyllis K. Kegerreis
Elementary Ed.



Keith
Photography

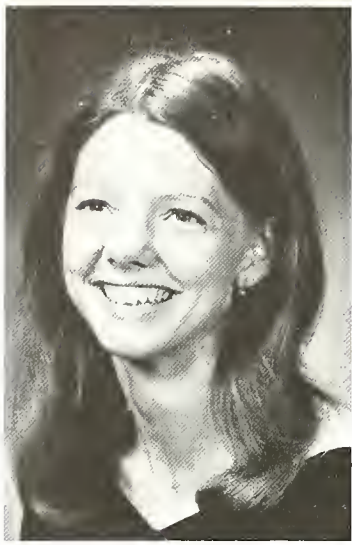

Betsy S. Kilmer
Elementary Ed.

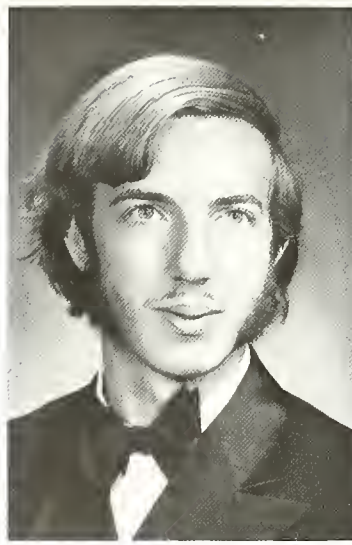

John S. Kinsella
Biology

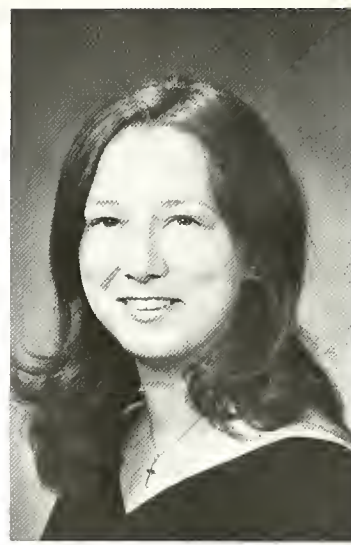

Debra A. Kirchoff
Biology

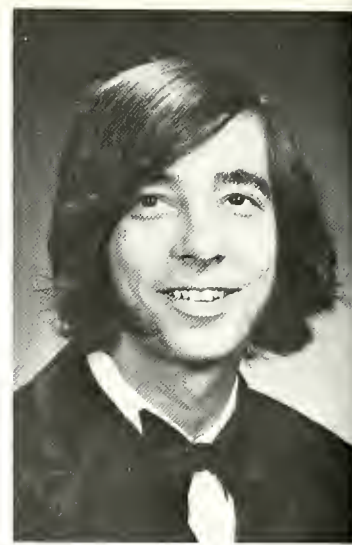

Scott W. Kopp
English

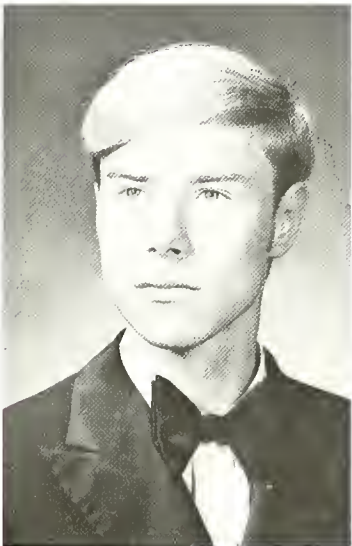

Steven B. Korpon
Biology

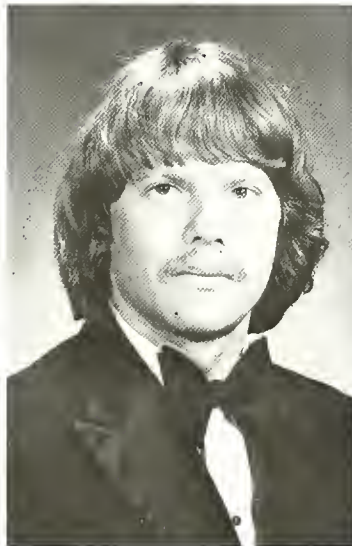

Douglas R. Kramer
Elementary Ed.

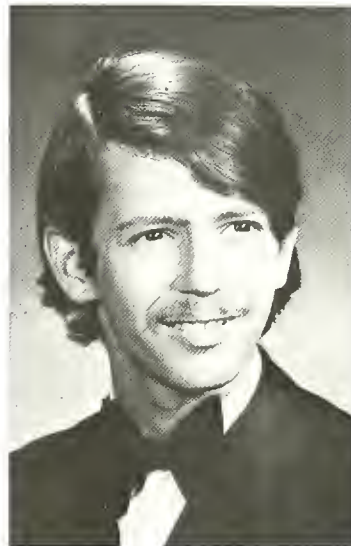

Michael A. Krause
Political Science



Harold E. Ladd
English

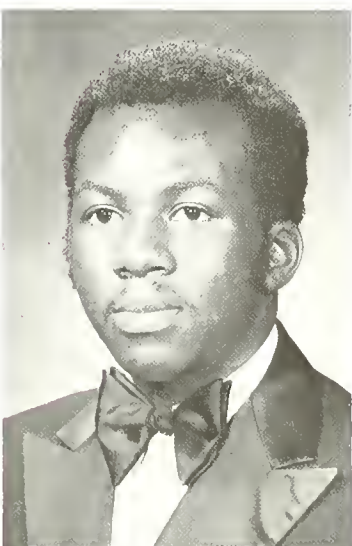

Anthony T. Leach
Music Education



Doren S. Leathers
Math



Elizabeth A. Lee
Music Education



Susan Kohl Leibig
Medical Technology



Katherine T. Loomis
Music Education



Bonnie K. Lutz
Elementary Ed.



Julie M. Mader
Music Education



Lynn M. Manhire
Math

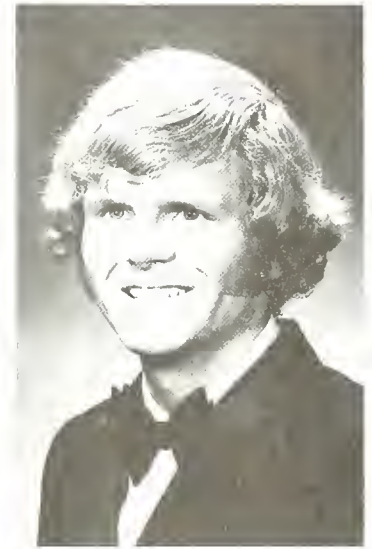

John F. Mardula
Psychology



Ralph W. McCabe
Psychology



Richard L. McCarren
Economics



Philip M. McClelland
Music Education

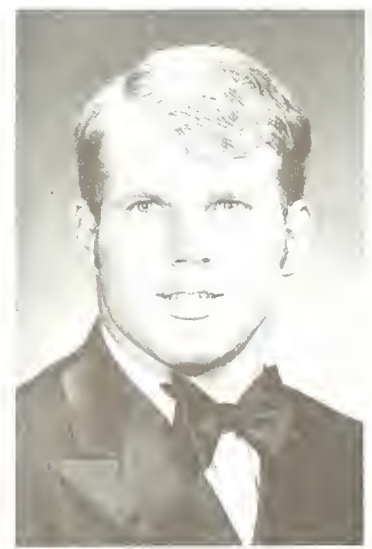

Lawrence W. Melsky
Math



Jean A. Miller
Math

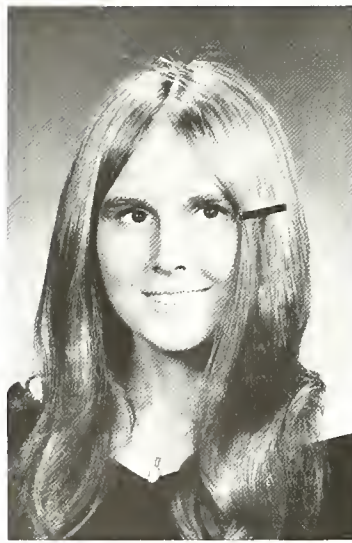

R. Catherine Miller
Music Education

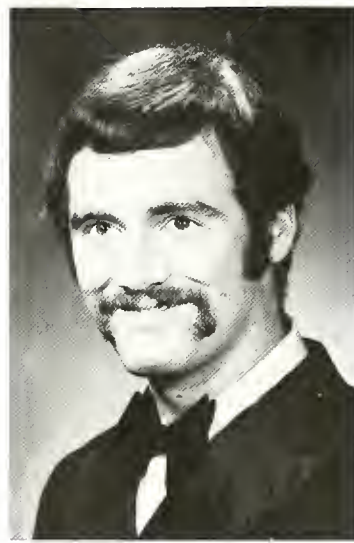

William C. Miller
Biology

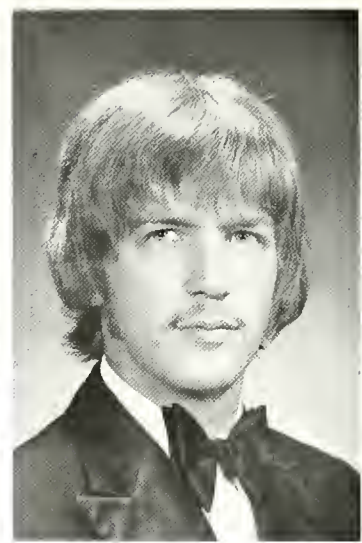

William J. Morrison
Chemistry

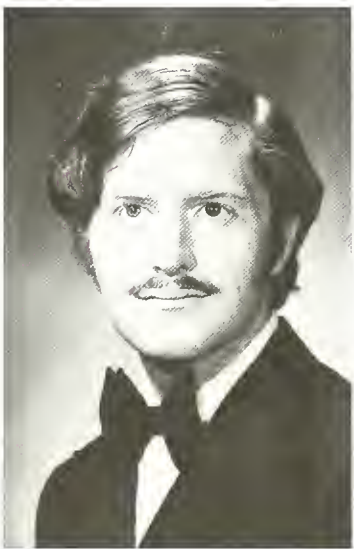

Joseph F. Murphy
Chemistry

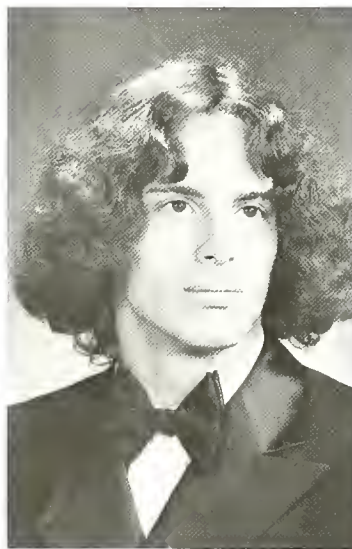

David R. Naugle
Biology

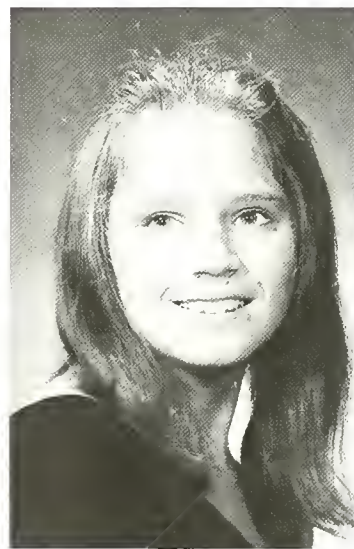

Barbara L. Nauroth
Biology



Kathy S. Neidig
Psychology



Ruth E. Nickerson
Elementary Ed.



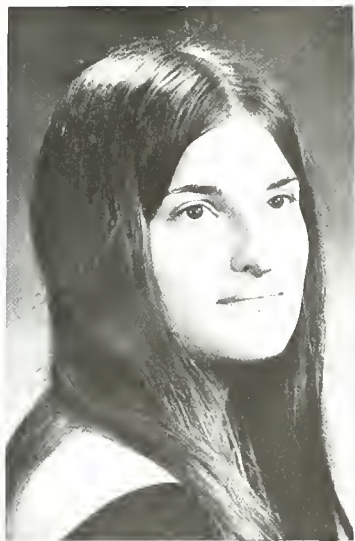

Evelyn G. Nottingham
English

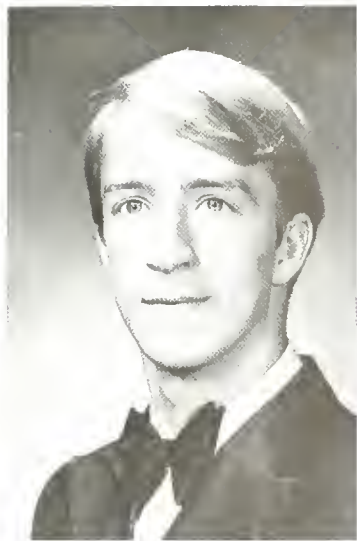

Daniel A. Ober
Actuarial Science



Joann L. Paff
Music Education



John E. Patricelli
Biology



Joyce M. Peiffer
Psychology

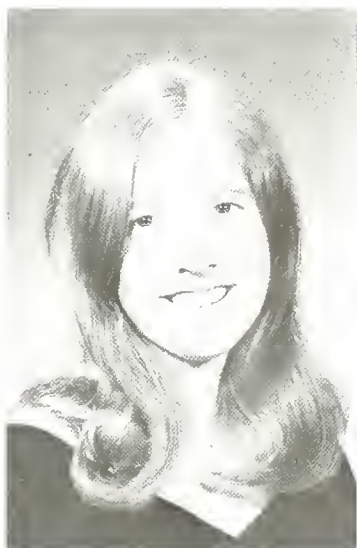

Nadine B. Peiffer
Nursing



Bonnie G. Phillips
Music Education



Kim A. Pottieger
Sociology



Nada J. Powley
Music Education



Susan M. Puglisi
Sociology



Bruce A. Rangnow
Liberal Arts Science



Rebecca A. Reber
English



Susan L. Reese
Elementary Ed.



Donald R. Reinecker
Elementary Ed.

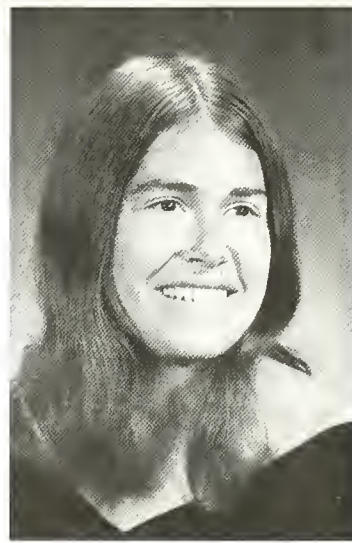

Marilyn J. Richmond
Elementary Ed.



Barry J. Rittman
Biology



Carolyn J. Robinson
Elementary Ed.



Amy Rojahn
Elementary Ed.



Charles A. Rothermel
Religion

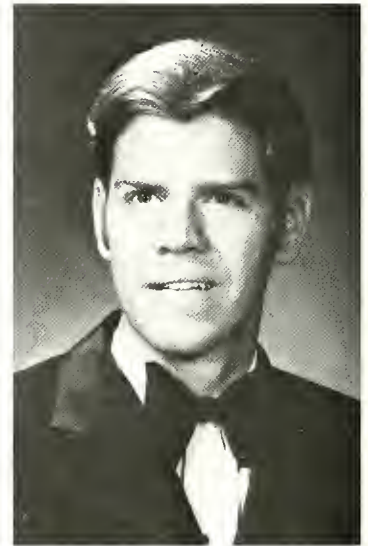

Philip D. Rowland
Music Education

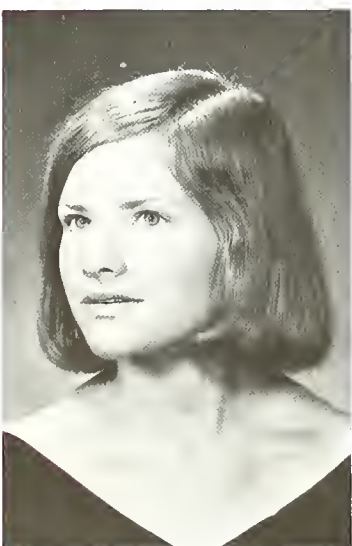

Linda S. Scharf
Foreign Languages

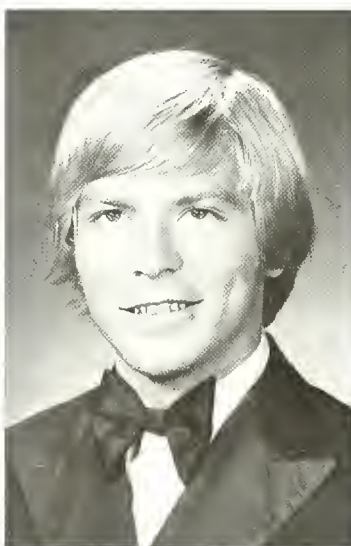

Peter W. Schleifer
History



Diane M. Scholler
Chemistry

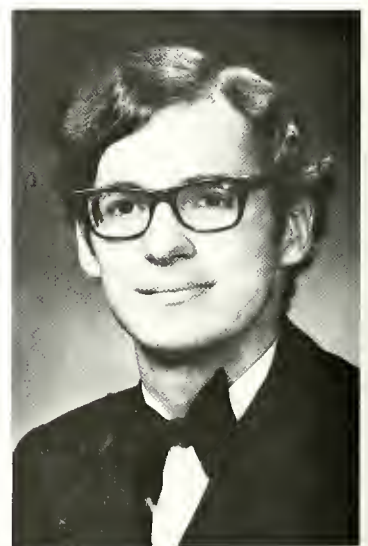

George W. Schreiber
Biology



George A. Schwarz
Political Science



Diane G. Seegert
Elementary Ed.



Bonnie L. Seidel
Biology



Scott T. Sener
Elementary Ed.



Rodney K. Shane
Chemistry

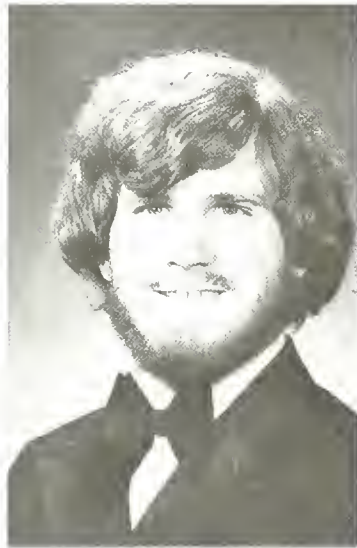

Clinton G. Sharman
Music Education



Byron L. Shoemaker
Economics



James R. Short
Religion



Mark S. Shoup
Religion

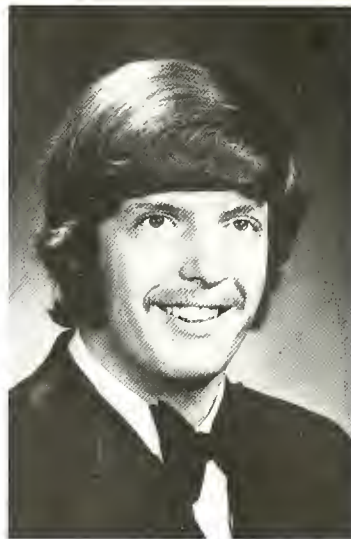

Donald M. Singer
Political Science



Sandra J. Snyder
Music Education



Evelyn G. Spruce
Medical Technology



Andrew F. Stachow
Music Education



Douglas W. Stetler
Economics

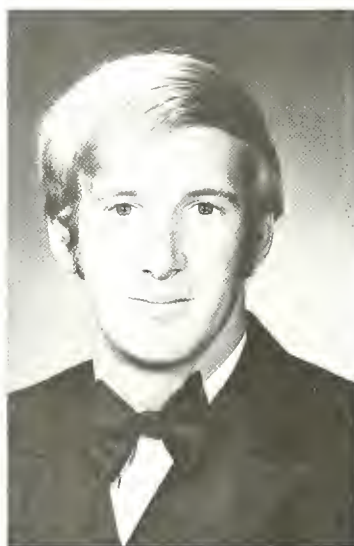

Thomas E. Stewart
Chemistry



Bradley D. Stocker
Elementary Ed.



Rae J. Tanner
Biology



Fred W. Tomarchio
Chemistry



Richard C. Tomrell
Music Education



Linnea Travis
Elementary Ed.



Timothy N. Trone
Economics



Neall H. Trout
History



Diane M. Trullinger
English



Harold D. Ulmer
English



Judith A. VanderVeur
Liberal Arts Science

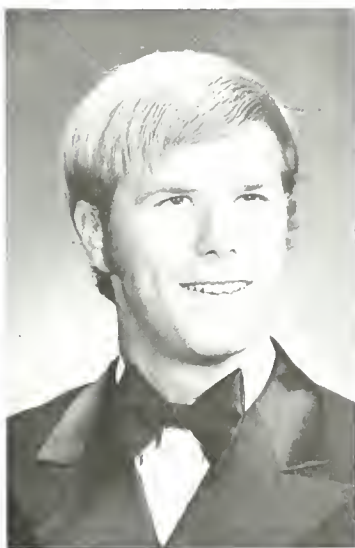

Gary L. Wagner
Psychology



Stephen J. Wagner
Biology



Colleen L. Wales
Medical Technology



Diane L. Walmer
Elementary Ed.

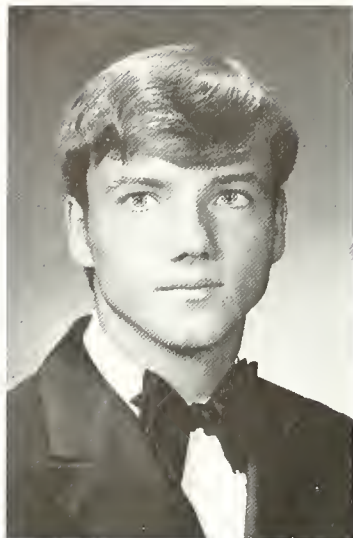

Galen M. Walmer
Music Education

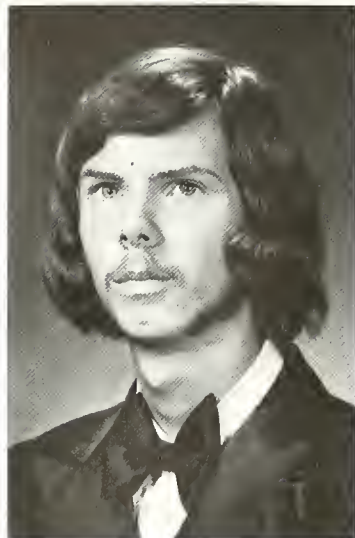

Dennis F. Ward
Psychology

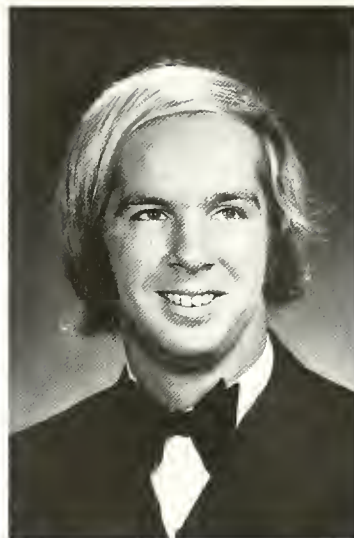

Robert H. Ward
Economics

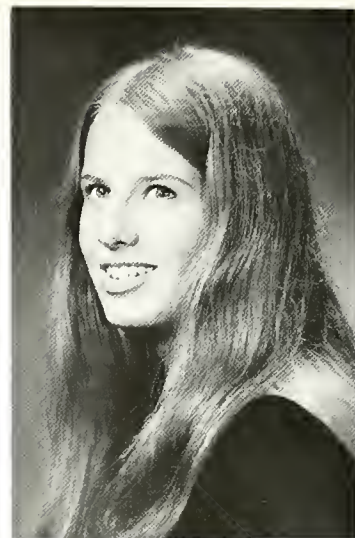

Barbara L. Warwick
Elementary Ed.



Mary E. Weigel
Elementary Ed.



Renee C. Wert
Psychology

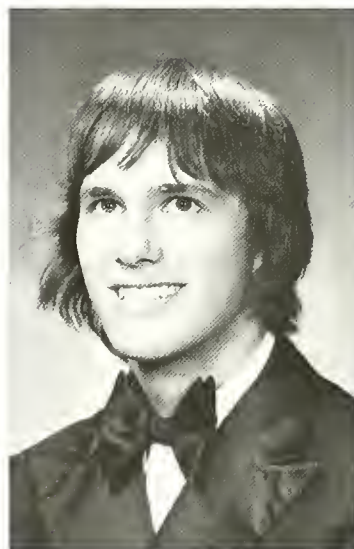

Dennis C. Wertz
Chemistry

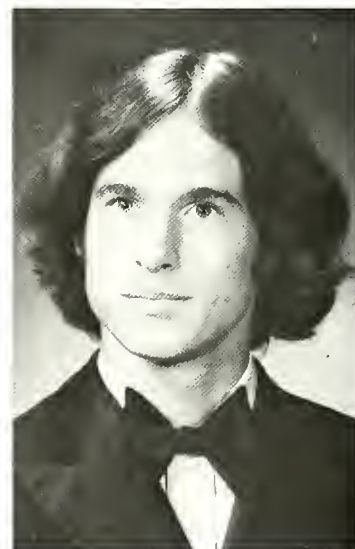

Dana V. West
Math



Susan E. White
Elementary Ed.

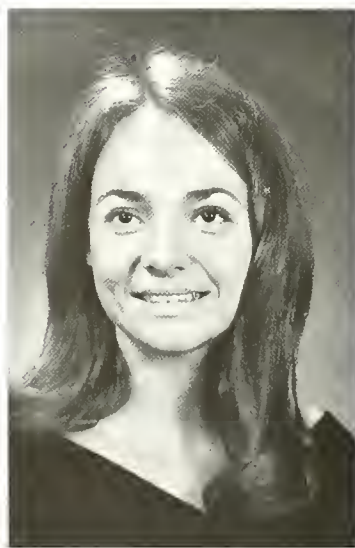

Jamie M. Whitman
Elementary Ed.



Margaret A. Whorl
English



Ruth A. Wilson
English



Susan I. Wise
Elementary Ed.



Scott G. Withers
Chemistry



Linda L. Witmer
Music Education



Janine M. Womer
Elementary Ed.



Cheryl A. Wubbena
Music Education



Robert W. Yost
Biology



Paul R. Zahuta
Biology

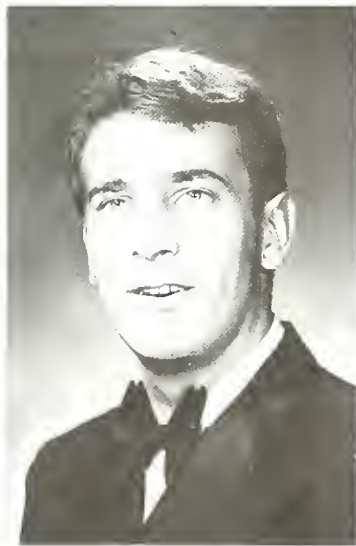

Joseph W. Zearfoss
Economics



BOTTOM: President; Mike Rhoads, Secretary; Roberta Sheriff, Treasurer; Robert Boyer.



C O
L F
A F
S I
S C
E R
S
1975



CLASS OFFICERS 1974

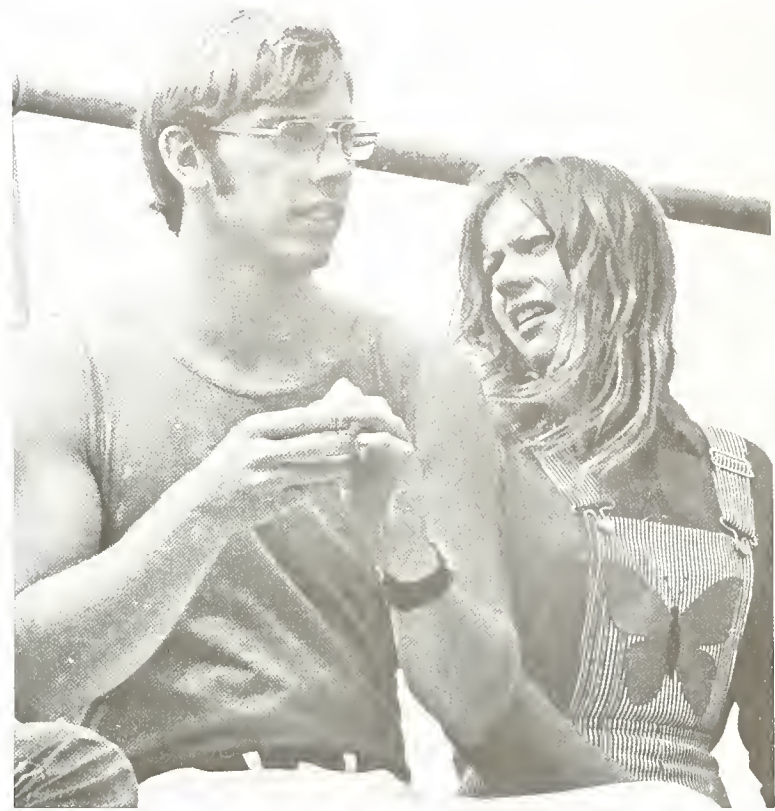

UPPER LEFT: V. President; Frank Rutherford, Treasurer; Lois Peterson, Secretary; Jane Garlock, President; Rick Zingg.



Class of
1974





UPPER LEFT: *Sitting:* W. Kline. *First Row:* L. Flanigan, S. Owen, C. Vezza, L. Sazama. *Second Row:* A. Johnson, K. Taber, K. Robertson. LOWER LEFT: M. Fuhrer, G. Lesser. UPPER RIGHT: *Sitting on Fence:* S. Hazel. *Sitting:* L. Stoner, E. Palomba, V. Hackman. *Standing:* M. Knettlar, B. Van Houten, C. Comfort. *Sitting on Fence:* G. Townsley. LOWER RIGHT: K. Shetron, B. McPherson, C. Hunsicker, A. Algeo, J. Garlock, P. Speer, B. Boyd, N. Johnson.

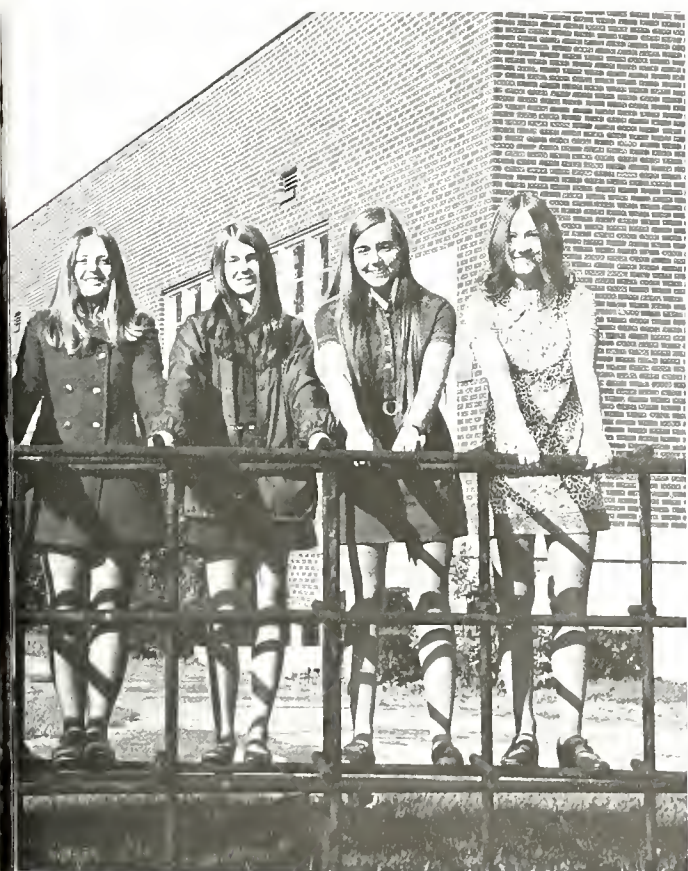

LEFT: *Standing*: T. Rohrbaugh, P. Wood, C. Nissley, M. Wilson, K. Behler, L. Marsteller, B. Bushong. *In Tree*: J. Catherman, B. Neideigh, K. Matter, B. Enzam, S. Deiter, R. Murphy. UPPER RIGHT: S. Snyder, N. Ryder, S. Huckins, J. Spiro, B. Tarbotton, J. Roehm, S. Shoop. LOWER RIGHT: *Sitting*: R. Hildebrand, C. Walborn, J. Keeler. *Standing*: K. Shotwell, E. Walsleben, C. Wonderling, J. Haines, P. Walsleben, C. Francois, J. Womer, J. Katzaman.







UPPER LEFT: M. Huber, D. Arthur, K. Henderson, S. Heister, L. Honodel, J. Keebler, S. Jacoby. LOWER LEFT: S. Wert, B. Clegg, C. Burger, L. Peterson, T. Martin, C. Miller, M. Deloache. UPPER RIGHT: *Standing:* T. Daly, D. Eshelman, K. Wise, C. Hanna, W. Moyer. *In Tree:* B. Harbaugh, J. Gable, S. Deiter, K. Matter, F. Rutherford, S. Grove, R. Zingg. LOWER RIGHT: J. Uhlig, M. Enge, G. Shultis, Q. Lerch, D. Gross.







UPPER LEFT: B. Kauffman, T. Gates, S. Benekam, H. Knudson, J. Ellis, G. Hogg.
 LOWER LEFT: *First Row:* D. Sample, C. Scott, L. Beriont, J. Lohmann, Y. Stefanick, C. Withers, J. Palladine, J. Hannigan. *Second Row:* K. Angstadt, K. Page, S. Fackler. *Third Row:* C. Condran, L. Moore, H. Cummings. UPPER RIGHT: P. Merchant, J. Redding, C. Melson, S. Latherow, S. Kuntz, K. Butkofsky, B. Bashore, S. Ruehr. LOWER RIGHT: *First Row:* J. Greenstein, B. Burtner, G. Fox, A. Hunsberger, C. Carlson, P. Baduini. *Second Row:* R. Berriker, N. Albright, B. Chabitnoy, R. Bohlander, K. Bickel, A. Dinsmore.





Class of
1975





UPPER LEFT: *Standing:* M. Camillo, S. Dunnick, J. Compton, T. Campbell, P. Clarke, T. Fick. ABOVE: D. Drybread, P. Dubble. LOWER LEFT: *First Row:* L. Matylewicz, L. Ferriola, K. Kocher, A. Leonard, S. Lee, M. Miller, J. Miles, A. Morbach, L. Lavella, N. Murphy. *Second Row:* F. Hammert, D. Miller, J. McGary, D. Maxwell, T. Leighty, M. Miller, R. Mitchell, E. Miller. UPPER RIGHT: *First Row:* M. Nixon, S. Ong, C. Potter, C. Otto, R. Eppley, N. Winter, P. Pratt, C. Penturelli, J. Gerhard. *Second Row:* B. Aycock, T. Ward, J. Fringer, J. Persing, M. Sherman, D. Poust, C. Brown, D. Stachow. LOWER RIGHT: *First Row:* E. Lightcap, S. Anderson, H. Shirk, V. Wenger, N. Schlegel, P. Olver, R. Sheriff, A. Shuey, C. Reynolds. *Second Row:* D. Rice, K. Seyfert, H. Scott, M. Borgerson, B. Swartley, R. Nash, M. Rhoads.



UPPER LEFT: *First Row:* J. Kern, J. Fechisin, D. Lang. *Second Row:* C. Mosteller, J. Heindel, H. Fortna, J. Bottomley. LOWER LEFT: N. Schreiber, C. Evans, A. Roth, M. Sitzler, P. Siler, W. Scott, D. Speir, J. Wright, S. Woolford. UPPER RIGHT: E. Baker, R. Schneider, R. Boyer, S. Bixler, P. Cebulka, J. Walker, J. Deroba, R. Cruise, J. Bach. LOWER RIGHT: D. Parente, J. Schultz, A. Spilman, B. Schroeder, T. Dilworth, M. Bauer, B. Boes, E. Briggs, S. Aleshire, S. Bates, N. Bonnet, C. Brunner.









UPPER LEFT: *First Row:* W. Tipton, V. Zolenski, A. Thomas, W. Wood, K. Abbey, S. Siegel, G. Taylor. *Second Row:* G. Williams, B. Robbins, D. Peterson, M. Smith, L. Smith, R. Rowand. *Third Row:* I. Siegel, W. Wolf, T. Sheaffer. LOWER LEFT: *First Row:* C. Lentz, A. Brokans, L. Freed, L. Long, S. Frieswyk, N. Heston, C. Kielb, H. Johnson. *Second Row:* N. Nelson, S. Boohar, K. Kienzle, S. Fiandaca, B. Scott, C. Crandall, R. Kocsis, J. Fillmore, A. Pappas, B. McClelland, L. Sandleman, S. Forte, D. Kost. UPPER RIGHT: *First Row:* M. Eisenhower, C. Howse, E. Howell, L. Gelsing, V. Hancock, S. Grundy, J. Holbrook, K. Hartnett, D. Heck. *Second Row:* D. Hoover, B. Hissner, K. Hoover, J. Halbleib, D. Brooks, D. Hill, R. Johns. LOWER RIGHT: *First Row:* C. Zoll, T. Knaub, D. Weidman, W. Wheatley, G. Weller, W. Dellinger. *Second Row:* E. Woodworth, G. Fernsler, L. Thompson, S. Wiest, J. Todd.





UPPER LEFT: T. Cek, P. Breslin, R. Frey, D. Garber, J. McCartney, D. Jones, K. McManus, G. Sarios, J. Kowalchuk. UPPER RIGHT: T. Hintz, B. Hammond, D. Gerner, N. Fritz, C. Doolittle, C. Fisher, R. Georgic, D. Guare. BOTTOM: *First Row:* L. Snavelly, J. Boyd, G. Souders, C. Knipe, R. Schantz. *Seated:* K. Storck, J. Scattergood, L. Wy-solovski. *Standing:* D. Egner, W. Shumway, C. Shupp, R. Bull, L. Sweigart.



ETC.



Patrons

A Friend

Mr. and Mrs. R. H. Akeson

Mr. and Mrs. Clifford Albert

Mr. and Mrs. R. T. Anderson

Mr. and Mrs. Jefferson C. Barnhart

Mr. and Mrs. Joseph E. Bauer

Mr. and Mrs. John A. Baumann

Mr. and Mrs. William S. Benekam

Mr. and Mrs. Mertis S. Bixler

Mr. and Mrs. James T. Boes

Mr. and Mrs. David L. Boltz

Mr. and Mrs. James P. Bowditch

Mr. and Mrs. Thomas B. Bowman

Mr. and Mrs. Curtis Boyd, Jr.

Mr. and Mrs. H. C. Boyer

Mr. and Mrs. Warren H. Brackbill

Mrs. Dorothy J. Brandt

Mrs. Charles Breslin

Charles D. and Ana S. Brown

James W. Brown, Jr.

Mr. and Mrs. Robert L. Brown

Larry P. Bruenn

Mr. and Mrs. Lawrence M. Brunner

Mr. and Mrs. J. L. Burch

John Acie Burgess

Mr. and Mrs. J. Mark Bushong

Mr. and Mrs. Dorsey W. Butterbaugh

Mr. and Mrs. Byron Catherman

Mr. and Mrs. Aloysius Chesney

Mr. and Mrs. Veselin Christi

Mr. and Mrs. Harold J. Clegg

Anne F. Crandall

D and S Music and Appliance Co.

Mr. and Mrs. W. J. Deveney

Mr. and Mrs. Warren F. Ditzler

Mr. and Mrs. Wm. L. H. Evans

Mr. and Mrs. Thomas Falloon

Mr. and Mrs. Allen R. Fasnacht

Mr. and Mrs. Stanley M. Fly III

Mr. and Mrs. Clyde W. Fox, Jr.

Mr. and Mrs. Wayne C. Fox

Mrs. David Fringer

Mr. and Mrs. W. B. GaNun, Jr.

Mr. and Mrs. Leonard D. Gilberg

Mr. and Mrs. Clay E. Givler

Mr. and Mrs. Frank T. Greenstein

Mr. and Mrs. Charles W. Gross, Sr.

K. D. Grubb, Building Contractor

William T. Hammond

Mr. and Mrs. Orville A. Hanna

Mr. and Mrs. Merle C. Harding

Harmony Crest Farms

Mr. and Mrs. Ben Martin Hauserman

Mr. and Mrs. A. Scott Hazel

Dr. and Mrs. A. H. Heisey

Mr. and Mrs. H. Marlin Heisey

Mr. and Mrs. Richard M. Helm
Mr. and Mrs. Harold P. Hollenbach
Mr. and Mrs. Richard D. Hoover
Mr. and Mrs. Lester G. Hostetter
Mr. and Mrs. Darwin E. Houtz
Mr. and Mrs. J. Vernon Hunt
F. Stanley Johnson
Mr. and Mrs. Robert H. Johnston
Mr. and Mrs. Marvin H. Jones
Mr. and Mrs. Russell A. Jones
Mrs. B. Jurman
Mr. and Mrs. Albert E. Keebler
Mr. and Mrs. Robert Keefer
Mr. and Mrs. Lester L. Kerschner
Jacob H. Killheffer
Mr. and Mrs. Geo. R. Kline
Mr. and Mrs. George Kuntz
Mr. and Mrs. Harold E. Ladd, Sr.
Mr. and Mrs. James Lang
Dr. and Mrs. George Laubach
Mr. and Mrs. J. Lesser
Herman A. Linthurst
Mr. and Mrs. Herbert S. Long
Mr. and Mrs. Merle Lutz
Mrs. Dean Lyons
Mr. and Mrs. Claude Mader
Mr. and Mrs. Stephen Matylewicz
Nancy L. McCall
Mr. and Mrs. Charles McClelland
Mr. and Mrs. Gordon McPherson
Mr. and Mrs. Arthur Miller, Jr.
Claude L. Miller, Jr.
Mr. and Mrs. Benjamin M. Neidiegh, Sr.
Mr. and Mrs. Donald Nissley
Mr. and Mrs. Howard Olver
Mr. and Mrs. Michael Orlando
Rev. and Mrs. W. Jackson Otto
Mr. and Mrs. John Pappas
Mrs. Georgetta H. Parente
Dr. and Mrs. George S. Poust, Jr.
William Pratt
Mr. Robert Purviance
R and J Motors
Donald G. Randall
Mr. and Mrs. Alvin A. Rangnow
Mr. and Mrs. George D. Reaske
Mr. and Mrs. B. E. Reese
Mr. and Mrs. Floyd H. Renshaw, Jr.
Mr. and Mrs. Robert Richardson
Mr. and Mrs. Richards W. Rhoads
Mr. and Mrs. Herbert D. Robey
Mr. and Mrs. Donald F. Robinson
Mr. and Mrs. James F. Robinson
Mr. and Mrs. Carl B. Ruehr
F. Allen Rutherford, Jr.
Mr. and Mrs. William Scattergood
Leonard G. Scharf
Mr. and Mrs. Thomas A. Schneider
Mr. and Mrs. George A. Schwarz, Sr.
Mr. and Mrs. Walter Scott

Mr. and Mrs. William A. Shaffer
Dr. and Mrs. Daniel L. Shearer
Mr. and Mrs. Donald M. Singer
Mr. and Mrs. Carl J. H. Smith
Bruce and Patricia Souders
Mr. and Mrs. Charles Spotts
Mr. and Mrs. E. C. Spruce
Staircase Beauty Salon
Mr. and Mrs. Allen W. Steffy
Mr. and Mrs. Howard M. Stoltz
Emil J. Suda
Robert Tipton
Mr. and Mrs. John C. Todt
Mr. and Mrs. Wilmot Trone
Mr. and Mrs. John H. Tshudy
Rev. and Mrs. Harold L. Ulmer
Mr. and Mrs. Richard Van Houten
Mr. and Mrs. Ralph Walmer
Mr. and Mrs. Edgar Ward
Mr. and Mrs. Russell Watson
Paul C. Wolfe, Insurance
Walter A. Womer
Mr. and Mrs. Warren D. Wood
Mr. and Mrs. L. N. Woodworth
Charles L. Zoll, Jr.

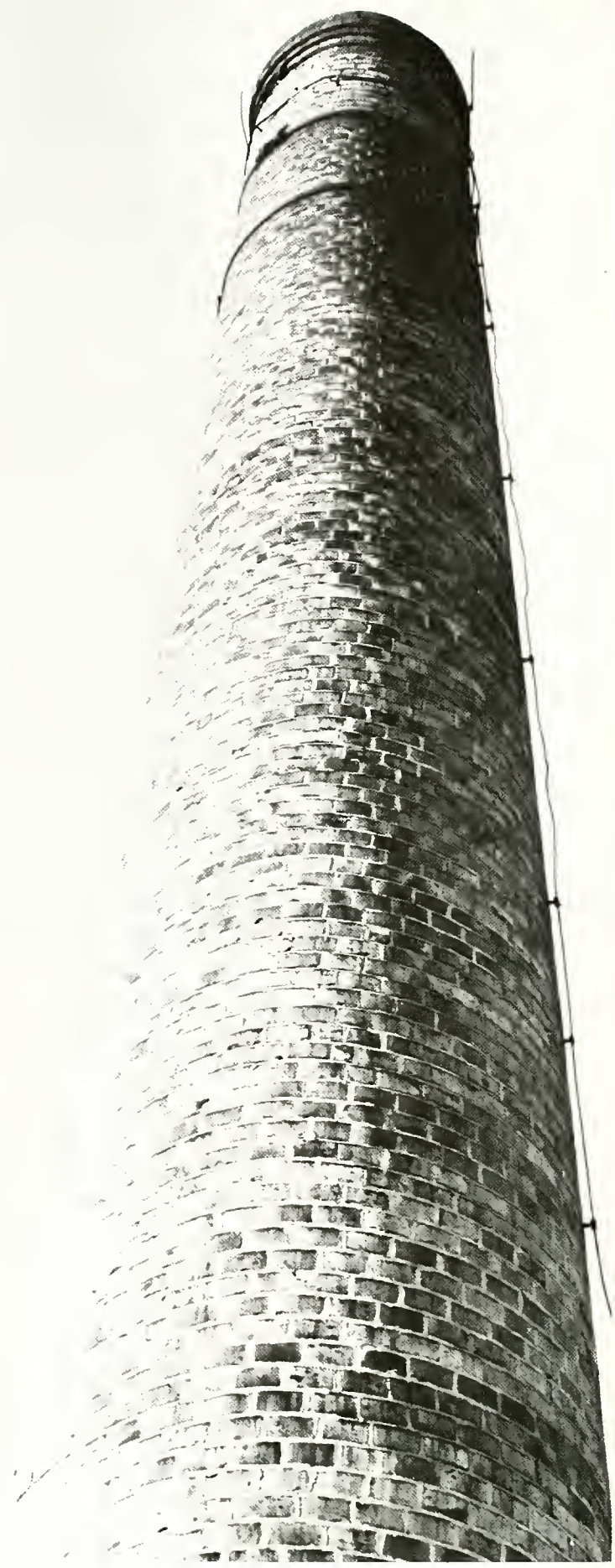

Compliments of your
friendly local

HANDY MARKETS INC.

"There's one near you"

PAUL KETTERING Sporting Goods

104 W. Main Street
Annville, Penna.

CEDAR BOOK AND CARD SHOP

"Your Headquarters for
All Your Reading Needs"

Greeting Cards
Stationery

8:00 A.M. 'till 9:00 P.M. Daily
8:00 A.M. 'till 5:30 P.M. Sat.
7:00 A.M. 'till 1:00 P.M. Sun.

Phone (717) 272-0167
37 S. 8th Street
Lebanon, Penna.



The Hearth Room

*Dine In The Gracious Atmosphere
Inspired By The Warmth Of Our Hearth*

hearth/harth: a brick, stone or cement area of floor in front of a fireplace; b: the floor of a fireplace or of a brick oven on which a fire may be built.

Webster's Dictionary "tells it like it is" in the above definition of a hearth, but certainly the words do little to convey what the hearth really meant, and still means, to civilization. Today as in the past it signifies security, warmth, togetherness, love, family, good fun and good food . . . nourishment for the spirit as well as the body. Indeed the hearth has been and still is literally the soul of the home.

Is it any wonder we are proud of our hearth and want to share its sense of well-being with you. Come to "The Hearth Room" often and let us show you how we honor every good thought the word "hearth" conveys.



Hershey, Pennsylvania

"Chocolate Town U.S.A."



DUTCH DINER Restaurant and Motel

Palmyra, Pennsylvania



W engert's  MILK

The Milk That Lebanon County Grows On

Compliments of

LEBANON VALLEY NATIONAL BANK

Established 1831

Pine Grove
Shaefferstown

Annville Lebanon Valley Shopping Center
Palmyra

Lebanon Plaza
Lebanon
Cleona

Member F.D.I.C.

HOT DOG FRANKS

7 E. Main Street
Annville, Penna.

SMITH SHEET METAL & HARDWARE INC.

FORCED AIR HEATING SYSTEMS
GLASS - TOOLS - ROOFING - LAWN & GARDEN SUPPLIES
ELECTRICAL AND PLUMBING SUPPLIES
ELECTRICAL APPLIANCES - HOUSEWARES
Phone 867-3541
TERMS: - 30 DAYS NET.



149 W. MAIN ST.

ANNVILLE, PA.

BOZO'S—LUCY'S CAFE

for famous Italian Food

Hershey, Penna.

Prop. "Bozo" TATANGELO
Phone 534-1045

DAVIS PHARMACY

9-11 W. Main Street
Annville, Penna.



Fine Men's Clothing

Two Fifty West Chocolate Ave. Hershey, Pennsylvania

R and J Motors

Lebanon, Penna.

STRICKLER INSURANCE AGENCY, INC.

Lebanon, Penna.

ROMA'S PIZZA

The Best Pizza with Sausage,
Peppers, Mushrooms, Anchovies
Sandwiches and Spaghetti

765 Cumberland St., Lebanon
13 W. Main St., Myerstown
52 W. Main St., Palmyra

273-3942
866-6314
838-5311

GOODYEAR SERVICE STORE

157 W. Chocolate Ave.
Hershey, Penna.
533-6304

Goodyear Tires
Complete Repair Shop
State Inspections
Truck and Farm Tire Work

BOB HOCH SERVICE CENTER

Lebanon
and
Palmyra
Pennsylvania

DeANGELIS RESTAURANT

102 W. Chocolate Ave.
Hershey, Penna.

Tulli's Shoe Store

250 W. Chocolate Ave. •

Hershey, Pa.

Phone 534-1968

Compliments of

**BRANDYWINE
IRON AND METAL COMPANY, INC.**

Steel Supply and Waste Materials
Dealers and Processors in Paper
Our Specialty

12th and Church Street

Phone 717-272-4655

Lebanon, Penna.

Congratulations from



Printers
of the
College Catalog
and the
Review



**SOWERS PRINTING
COMPANY**

Lebanon, Penna.
(in the Lebanon Valley)

**KREAMER BROS.
FURNITURE CO.**

328 W. Main Street
Annville, Penna.

**TARASCHI'S MOTEL
AND
EFFICIENCY
APARTMENTS**

Four Miles East of Hershey
Three Miles West of Lebanon
Valley College

T.V.
Air Conditioning
P.M.A. Approved
On Route 422
Phone (717) 867-3931
Annville, Penna.

ANNVILLE NEWS AGENCY

Trailways Ticket Agency
Newspapers, Magazines
Paperbacks
Health and Beauty Supplies

Open Daily from 6-9
and Sundays 6-2

SHROYER STORES, INC.

JUNIORS, WOMEN'S AND MISSES APPAREL

Lebanon Plaza

Route 72 — Lebanon, Pa. 17042

EUGENE HOASTER CO., INC.

DONALD J. HOASTER
CHARLES N. BROOKS, JR.

Insurance and Bonds

526 Cumberland St.
Lebanon, Penna.

NAPLE'S PIZZA

27 East Main St., Anville

Phone 867-4261

Pizza

For The Best Pizza
In Town, Try Us!!

YOU JUST CAN'T BEAT

Also these specialities . . . Spaghetti Lasagna Ravioli
Sausage and Meatball Sandwiches



Royer's
FLOWER SHOP

*"Masters
in the art
of Floral
Design"*

810 S. 12
LEBANON

CLEAVER-BROOKS

DIVISION OF AQUA-CHEM, INC.

Originators and Largest Producers
of Packaged Steam Generators

Lebanon, Pa.

Milwaukee, Wisconsin

Sweet Success
to the Class of 1972

**PEOPLE'S
NATIONAL
BANK**

8th and Cumberland
Lebanon, Penna.

**SELTZER'S
LEBANON BOLOGNA**

230 N. College
Palmyra, Penna.

SPINNER'S MOTOR INN

New Units — Color T.V. — Room Phones
Air Conditioning
Famous Parisian Restaurant

One Mile East of the Chocolate Plant
on Route U.S. 422
Phone (717) 533-9157
Hershey, Penna.

Congratulations From

THE CO-ED LUNCHEONETTE

E. Main Street
Annville, Penna.



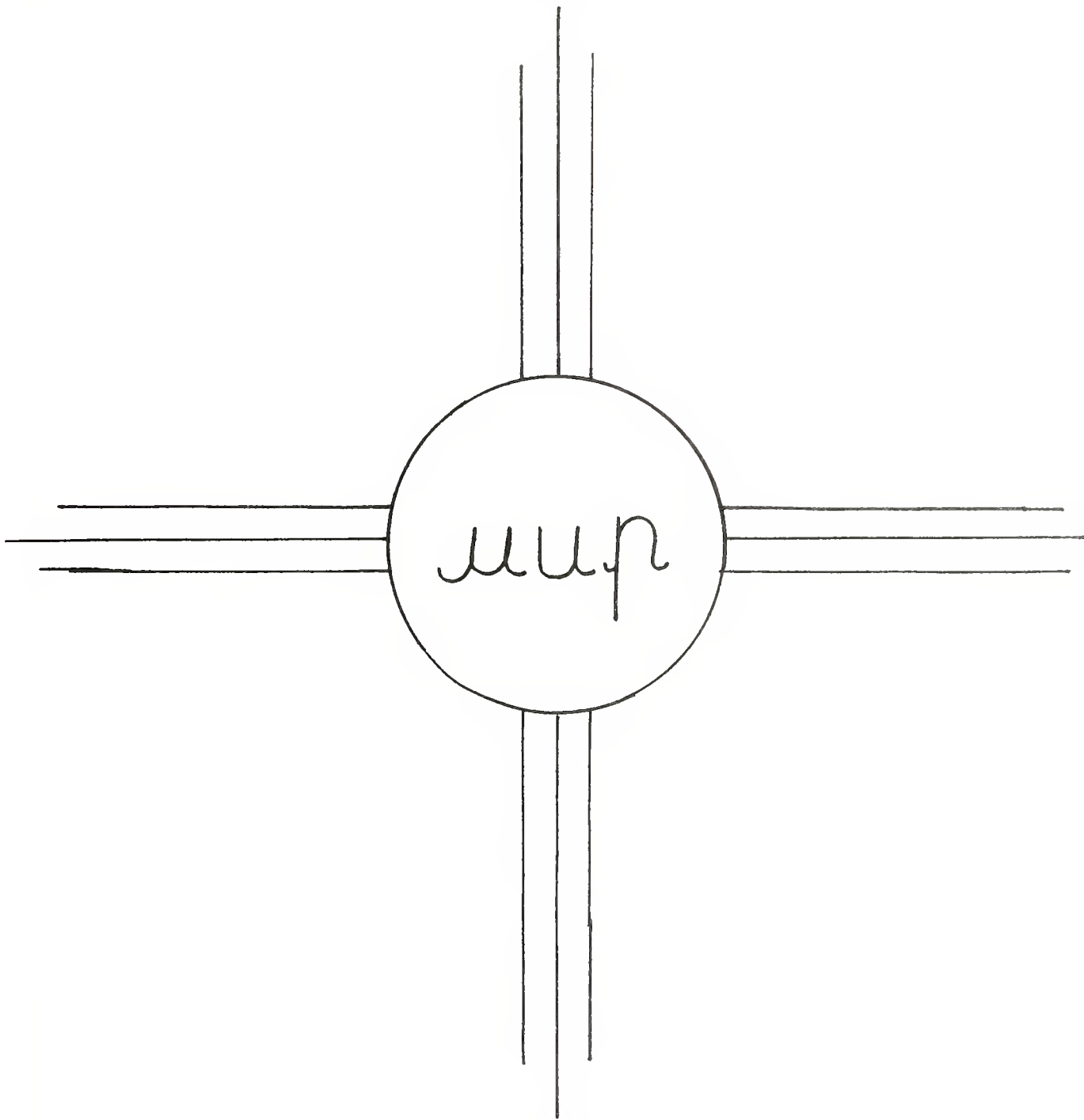

Compliments of
THE LEBANON VALLEY COLLEGE

BOOK STORE
and
SNACK SHOP

Student Index

- Abbey, K. — 234
Acosta, C. — 71, 182
Acosta, D. — 151
Akeson, M. — 151
Albert, T. — 65, 181
Albright, C. — 128
Albright, N. — 223
Aleshire, S. — 75, 233
Algeo, A. — 229
Alleman, M. — 123
Ammons, W. — 114
Anderson, C. — 202
Anderson, S. — 231
Angstadt, K. — 166, 222
Armour, L. — 168, 190
Arnold, G. — 65, 98, 109, 120, 138, 151,
172, 180, 194
Arthur, D. — 226
Arthur, G. — 202
Aston, K. — 202
Aungst, S. — 68, 150, 181
Aycock, J. — 231
- Bach, J. — 114, 233
Bachman, D. — 168, 191
Baduini, P. — 68, 223
Baker, C. — 189
Baker, E. — 223
Bangert, K. — 202
Barnabic, G. — 150
Barry, J. — 164, 202
Bartell, M. — 68, 138, 190
Bashore, B. — 223
Bates, S. — 87, 233
Bauer, M. — 128, 233
Baughman, B. — 93, 177, 202
Baumann, J. — 153, 177, 185
Beam, B. — 202
Beam, S. — 68, 160
Becker, C. — 99, 128, 166, 196, 200, 202
Beeler, B. — 78, 92, 164, 188
Behler, K. — 124, 163, 182, 224
Beimfohr, S. — 144
Bell, C. — 174
Beltz, D. — 71
Benekam, S. — 172, 222
Beresford, T. — 160, 202
Beriont, L. — 166, 222
Berricker, R. — 102, 160, 223
Bevan, A. — 171
Bickel, K. — 102, 131, 137, 144, 171, 222
Bixler, S. — 233
Blazer, B. — 202
Boeckel, E. — 78, 172
Boes, B. — 233
Boeshore, S. — 71, 202
Bohlander, R. — 222
Boltz, D. — 174, 182
Boltz, M. — 78
Bonnet, N. — 233
Boohar, S. — 151, 234
Borgerson, M. — 231
Bostock, J. — 166, 202
Bottomley, J. — 232
Bowditch, J. — 71, 120
- Bowen, R. — 87, 93, 120
Bowman, A. — 180
Bowman, S. — 180
Boyd, B. — 99, 229
Boyd, J. — 236
Boyer, R. — 102, 220, 233
Brackbill, S. — 187, 162
Brandt, J. — 109, 120, 188
Brandt, J. — 65, 78, 124, 162, 203
Breslin, P. — 236
Briggs, E. — 28, 75, 144, 233
Brightbill, M. — 191
Brokans, A. — 234
Bronneck, C. — 203
Brooks, D. — 99, 235
Brown, C. — 114, 231
Brown, J. — 168, 203
Brown, P. — 99, 132, 182
Brown, P. — 144, 164
Brunn, P. — 172, 203
Brunner, L. — 233, 128
Brunner, P. — 203
Brunner, R. — 203, 78
Bulko, J. — 65
Bull, R. — 236
Burch, M. — 203, 93, 78
Burger, L. — 227, 166, 92, 78
Burkett, M. — 203
Burtner, R. — 223
Bushong, M. — 224, 153, 78
Butkofsky, K. — 223, 102
- Calabrese, A. — 120, 172
Callahan, J. — 120
Camillo, M. — 230, 128
Campbell, P. — 230, 204
Camuse, D. — 120, 150, 204
Cardimona, A. — 150, 204
Carlson, C. — 223
Casey, G. — 204
Cassel, J. — 181
Catherman, J. — 224, 98
Cebulka, P. — 233, 102
Cek, A. — 236
Chabitnoy, R. — 223
Chesney, T. — 123, 204, 109, 98
Christi, M. — 174
Chwatt, H. — 138
Clark, T. — 160, 102
Clark, V. — 102
Clarke, P. — 230
Clegg, B. — 227, 166
Clemens, C. — 93, 87
Clifford, W. — 204
Colyer, J. — 177, 204
Comfort, C. — 229, 102
Compton, J. — 230
Condran, C. — 222
Crandall, C. — 284
Crawford, C. — 92, 204
Creeger, J. — 187, 162, 193
Crook, T. — 184, 193, 65, 144
Crowther, N. — 205
Cruise, R. — 233, 109
Crum, S. — 205, 102
- Cummings, H. — 222
Currin, M. — 205
Curtis, A. — 160, 205, 144
Cvijic, N. — 180, 166, 150
- Dahms, K. — 109
Daly, T. — 227, 169, 98
DeAugustine, C. — 205
DeBaun, R. — 169, 190, 68
DeBoer, F. — 93, 87
Deiter, J. — 224, 227, 123, 169, 65
Dellinger, W. — 235, 87
DeLoache, M. — 227, 177, 92, 87
Deroba, J. — 233
Derweiler, G. — 160, 205, 87
Diana, G. — 163, 205, 199
DiIorio, J. — 153, 174, 150, 205, 94
Dilworth, T. — 233
Dinsmore, A. — 223, 87
Ditzler, D. — 180
Ditzler, R. — 180
Doney, A. — 205, 199
Doolittle, C. — 237
Dortch, M. — 150, 205
Dougherty, P. — 184, 166, 71
Drescher, C. — 188
Drybread, D. — 28, 230, 128, 132
Dubble, P. — 230
Dunnick, R. — 186, 171, 137, 77, 75, 78
Dunnick, S. — 230, 77
Duso, D. — 168
- East, D. — 177, 92, 205
Edwards, K. — 182
Edwards, M. — 205, 71, 78
Egner, D. — 236
Ehinger, K. — 206, 71
Eisenhauer, M. — 235, 130
Elliott, B. — 65
Ellis, D. — 206
Ellis, J. — 222
Ellison, R. — 182, 160, 193, 93
Enge, M. — 227, 174
Englehart, J. — 166, 206
Enzeman, B. — 224, 174, 94
Eppley, R. — 231, 77
Errickson, J. — 99, 102
Eshelman, D. — 227, 168
Etter, C. — 188, 172, 114, 71, 78
Evans, C. — 232
Evans, C. — 128, 206
Evans, D. — 114
Evans, G. — 102
Evans, J. — 174, 102
- Fackler, S. — 222, 128, 164
Falloon, C. — 184, 153, 194, 71
Fasnacht, E. — 182, 174, 94
Fechisin, J. — 232
Feinauer, K. — 75, 77
Fernsler, G. — 235
Ferriola, L. — 230
Fetrow, R. — 160, 206, 87
Fiandaca, S. — 234, 153, 87
Fick, T. — 230

- Fiedler, C. — 182, 164, 195, 71, 144
 Fillmore, J. — 234
 Fisher, L. — 187, 163
 Fisher, C. — 237
 Flanigan, L. — 228, 163, 124
 Fly, S. — 182, 68
 Fonken, J. — 184, 194, 65
 Forker, K. — 206, 199
 Forte, S. — 234, 87
 Fortna, H. — 232
 Fowler, F. — 153, 174, 181, 87
 Fox, G. — 223, 162
 Fox, V. — 182, 177
 Fox, W. — 92, 206, 94
 Francois, C. — 225, 123, 172, 77
 Frankowski, W. — 172, 109, 138, 98, 151
 Frantz, D. — 174, 196, 206, 109, 137, 78
 Freed, L. — 234, 65
 Freeland, N. — 182, 166, 71
 Frey, J. — 109, 131
 Frey, R. — 236
 Frick, D. — 109
 Frieswyk, S. — 234, 87
 Fringer, J. — 231
 Fritz, N. — 237
 Fuhrer, M. — 228, 120, 172, 151

 Gable, J. — 227, 168
 Galloway, M. — 160
 Ganun, J. — 98, 128, 206, 132, 166
 Garber, J. — 236
 Garver, F. — 182, 71
 Gargiulo, J. — 92, 87
 Garland, C. — 160, 68, 206
 Garlock, B. — 229, 221, 137, 166
 Garver, F. — 182
 Gasparino, N. — 206, 109, 168
 Gates, T. — 222, 120, 172
 Gelsinger, L. — 235
 Georgic, R. — 237
 Gerhard, J. — 231, 146
 Germer, R. — 92
 Gerner, D. — 237, 128, 131
 Gibson, E. — 168
 Gilberg, K. — 151, 120, 98, 172, 206
 Gilman, J. — 123
 Gish, D. — 163, 207
 Givler, C. — 201
 Glick, R. — 87, 174, 93, 207
 Gordon, D. — 160, 207
 Graft, E. — 186
 Graves, M. — 71, 92
 Greening, R. — 87, 132, 207
 Greenstein, N. — 163, 223
 Gross, D. — 87, 93, 174, 227
 Grove, S. — 168, 227
 Grundy, S. — 235
 Guare, D. — 237, 114

 Haas, P. — 166, 190, 191, 132
 Haas, T. — 65, 168
 Hackman, V. — 102, 229
 Haines, J. — 99, 163, 225
 Halbleib, J. — 235, 75
 Hall, B. — 128, 163
 Halteman, K. — 99

 Hamill, N. — 207
 Hammond, B. — 237
 Hancock, S. — 92, 235
 Hanna, C. — 123, 168, 227
 Hannigan, J. — 222
 Harbaugh, R. — 227, 169
 Harding, S. — 93, 164, 207
 Harris, G. — 109, 169, 207
 Harris, W. — 109
 Hartman, D. — 65, 184
 Hartmett, K. — 235
 Harubin, P. — 190, 138, 114, 169
 Hauserman, B. — 146, 150, 189
 Hazel, W. — 229, 172
 Heck, D. — 235
 Heckman, R. — 65, 144, 208
 Heffelfinger, D. — 87
 Heffner, R. — 181
 Heindel, J. — 232
 Heisey, R. — 188
 Heister, S. — 226
 Helbig, J. — 194
 Heller, J. — 123, 146
 Henckler, H. — 168, 208
 Henderson, K. — 226, 166, 75
 Herbert, R. — 172
 Hersey, J. — 109, 168, 190
 Heston — 144, 234
 Hildebrand, R. — 225
 Hill, D. — 235, 102
 Hinkel, M. — 166, 208
 Hintz, T. — 93, 94, 237
 Hissner, W. — 235
 Hoachlander, E. — 120, 172
 Hockenberry, J. — 146
 Hogg, G. — 222, 172
 Holbrook, J. — 28, 78, 235
 Holbrook, J. — 71, 168, 138, 109, 190, 195
 Holbrook, R. — 71, 109, 169, 180, 190, 195
 Holt, J. — 99, 128, 182
 Honodel, L. — 226
 Hoover, D. — 92, 235
 Hoover, K. — 235
 Hoover, S. — 65, 166, 184
 Hostetter, D. — 171, 194
 Hostetter, N. — 137, 208
 Hough, L. — 166, 208
 Howard, W. — 150, 169
 Howell, E. — 235
 Howse, P. — 235, 124
 Huber, B. — 71, 144, 164, 182
 Huber, J. — 93, 177, 184, 226
 Hubley, J. — 99, 172, 208
 Huchins, S. — 225
 Hughes, G. — 92, 93
 Hummert, F. — 230
 Hunsberger, A. — 223, 163
 Hunsicker, C. — 229, 87
 Hunsicker, D. — 87, 92, 187
 Hunt, N. — 144, 208

 Iannarella, E. — 114, 172, 197, 198, 208
 Iatesta, J. — 109, 172, 188
 Immen, L. — 98, 132, 208

 Jandrositz, J. — 209
 Janiak, S. — 160, 197, 209
 Johns, A. — 68, 235
 Johnson, A. — 99, 132, 228
 Johnson, D. — 114, 197, 200
 Johnson, E. — 171, 137
 Johnson, G. — 166, 209
 Johnson, H. — 87, 234
 Johnson, N. — 92, 99, 166, 229
 Johnson, W. — 209, 171
 Johnston, R. — 146
 Jones, B. — 71
 Jones, D. — 236
 Jones, J. — 171, 94
 Jones, W. — 163
 Jordan, K. — 150

 Kabia, F. — 68, 75, 95, 209
 Kain, R. — 94, 182
 Kaiser, P. — 150, 209
 Kaplan, R. — 209
 Kargol, J. — 65, 68, 160, 102
 Katzaman, J. — 146, 160, 225
 Kauffman, L. — 191
 Kauffman, W. — 94, 174, 222
 Keebler, J. — 144, 226
 Keefer, M. — 92, 163, 209
 Keegan, L. — 209
 Keeler, J. — 225
 Kegerreis, P. — 209
 Kern, J. — 232, 87
 Kerschner, J. — 146, 188
 Kessler, S. — 128
 Kielb, C. — 75, 78, 92, 151, 234
 Kienzle, K. — 234
 Kiernan, J. — 78, 123, 109, 151
 Killheffer, L. — 92
 Kilmer, B. — 71, 210
 Kinsella, J. — 171, 210
 Kipp, H. — 153, 174, 181
 Kirchohhof, D. — 65, 77, 166, 210
 Kirk, C. — 191, 150
 Kline, W. — 77, 163, 228
 Klinefelter, G. — 87
 Knaub, T. — 235
 Knettler, M. — 229
 Knipe, C. — 236
 Knudson, H. — 120, 109, 168, 222
 Kocher, K. — 230
 Kocsis, R. — 234, 132
 Koons, T. — 151
 Kopp, S. — 210
 Korpon, S. — 210
 Kost, D. — 234, 87
 Kowalchuk, J. — 236
 Kramer, D. — 78, 172, 210
 Krauss, M. — 210
 Kreider, S. — 65
 Krepps, C. — 68, 171
 Kumpf, S. — 87, 162, 187
 Kuntz, S. — 92, 99, 87, 128, 223
 Kurkis, J. — 168, 190, 109
 Kuishler, F. — 109

 Ladd, H. — 210
 Lang, D. — 232

 James, B. — 209

- Larthey, L. — 109, 182
 Lasinski, P. — 71, 130, 114, 168, 190
 Lavella, L. — 230
 Leach, A. — 87, 174, 196, 124, 210
 Leach, T. — 191
 Leathers, D. — 98, 210
 Lee, E. — 92, 210
 Lee, S. — 230
 Leibig, S. — 210
 Lighty, J. — 230
 Lentz, C. — 71, 124, 234
 Leonard, A. — 230
 Lerch, Q. — 227
 Lesser, G. — 109, 228
 Lewin, S. — 180
 Lichtner, F. — 109
 Lightcap, E. — 65, 102, 231
 Lilien, D. — 172
 Linde, K. — 98, 114, 172
 Linthurst, R. — 186
 Lobianco, R. — 168
 Lohmann, J. — 222
 Long, L. — 234
 Loomis, K. — 92, 211
 Lutz, B. — 71, 162, 211
- Mader, J. — 87, 164, 211
 Magdole, S. — 71, 137, 150, 186
 Malesic, K. — 164
 Manbeck, S. — 71, 137, 162
 Manhire, L. — 211
 Mardula, J. — 172, 211
 Marsteller, L. — 224
 Martin, T. — 92, 166, 226
 Matter, K. — 168, 224, 227
 Matylewicz, L. — 230
 Maxwell, B. — 187
 Maxwell, D. — 230
 Mayer, V. — 131
 Melsky, L. — 109, 172, 211
 Melson, C. — 222, 87
 Merchant, P. — 94, 222
 Miles, J. — 29, 230
 Miller, A. — 65
 Miller, C. — 92, 166, 177, 226
 Miller, D. — 230
 Miller, E. — 230
 Miller, J. — 164, 212
 Miller, M. — 230
 Miller, M. — 230
 Miller, R. — 212
 Miller, W. — 99, 212
 Minnich, R. — 102, 160
 Mitchell, R. — 114, 230
 Moore, E. — 102
 Moore, L. — 166, 222
 Morbach, A. — 71, 92, 132, 230
 Morrison, K. — 166
 Morrison, W. — 168, 138, 197, 201, 212
 Mosteller, C. — 232
 Moyer, W. — 99, 168, 227
 Murphy, J. — 150, 160, 212
 Murphy, N. — 92, 128, 151, 230
 Murphy, R. — 224
 Musser, C. — 172, 188
 McCabe, R. — 211
- McCarren, R. — 211
 McCartney, J. — 236
 McClelland, B. — 128, 234
 McClelland, P. — 211, 171, 87, 94
 McCullough, N. — 71, 166, 182
 McGary, J. — 230
 McLaughlin, J. — 123
 McLaughlin, P. — 163
 McManus, K. — 236
 McNeil, R. — 78
 McPherson, K. — 68
 McPherson, M. — 190, 229
- Nagy, D. — 191, 65
 Nash, R. — 231
 Naugle, K. — 212
 Nauroth, B. — 212
 Naus, T. — 93, 184
 Neal, G. — 168
 Neideigh, B. — 224
 Neidig, K. — 162, 199, 212
 Nelson, N. — 28, 234
 Ness, R. — 169
 Netsch, R. — 151
 Nichols, M. — 87, 109, 150
 Nickerson, R. — 212
 Nissley, C. — 71, 77, 163, 224
 Nixon, M. — 231
 Nottingham, E. — 213
- Ober, D. — 213
 Oehler, D. — 78
 O'Hara, M. — 71
 Olver, P. — 92, 231
 Ong, S. — 231
 Otto, C. — 231
 Otto, J. — 144, 177, 185
 Owen, S. — 124, 228
- Paff, J. — 87, 177, 213
 Page, K. — 222
 Palladino, J. — 222
 Palomba, E. — 87, 92, 229
 Pappas, A. — 234
 Parente, D. — 233
 Patricelli, J. — 99, 172, 213
 Peiffer, J. — 213
 Peiffer, N. — 213
 Pembleton, R. — 131, 151, 109
 Penturelli, C. — 231
 Perosa, V. — 65, 180, 184, 195, 144
 Peising, J. — 231, 150
 Peterson, D. — 234
 Peterson, L. — 226, 221
 Petrie, G. — 71, 114, 138, 168, 180, 190
 Phifer, W. — 98, 123, 172, 150, 151
 Phillips, B. — 92, 153, 213
 Pierce, R. — 189
 Poley, T. — 120, 151, 172
 Potter, C. — 77, 87, 231
 Pottinger, K. — 213
 Poust, D. — 146, 231
 Powell, G. — 65, 191
 Powley, N. — 92, 213
 Pratt, P. — 231
 Puglisi, S. — 213
 Pumphrey, J. — 109
- Putnam, F. — 174
 Pyles, P. — 77, 78
- Quairoli, W. — 181, 150
- Rados, J. — 109, 168, 190
 Ragnow, B. — 160, 213
 Ratti, R. — 151
 Rauscher, M. — 77
 Reaske, J. — 75, 164
 Reber, R. — 213
 Rebhorn, J. — 151
 Redding, J. — 177, 222
 Reese, S. — 128, 162, 214
 Rehrig, R. — 188
 Reinecker, D. — 87, 160, 214
 Reitz, E. — 102
 Renshaw, R. — 153, 174, 182, 194
 Reynolds, C. — 128, 231
 Rhodes, M. — 146, 150, 220, 231
 Rice, D. — 231
 Richardson, T. — 189
 Richmond, M. — 75, 76, 77, 71, 87, 214
 Rittmann, B. — 214, 151
 Robbins, B. — 150, 234
 Robertson, K. — 228
 Robey, D. — 109, 168
 Robinson, C. — 214
 Robinson, E. — 65, 166, 193, 184
 Roehm, P. — 225
 Roes, R. — 114, 131
 Rohland, S. — 77, 93, 137, 186
 Rohrbaugh, T. — 92, 224
 Rojahn, A. — 77, 214
 Rollinson, R. — 168
 Roth, A. — 232, 94
 Rothermel, C. — 144, 171, 214
 Rothrock, K. — 184
 Rouke, J. — 132
 Rowand, J. — 234
 Rowe, J. — 120, 180, 172, 109, 151
 Rowland, D. — 87
 Rowland, P. — 174, 214, 87
 Rudiak, J. — 150
 Ruehr, S. — 223
 Rumfield, J. — 185, 177
 Russo, M. — 132
 Rutherford, F. — 227, 168, 221, 65, 123
 Ruth, C. — 71
 Ryder, N. — 225
- Sabol, R. — 102
 Sample, D. — 144, 222
 Sandleman, L. — 234
 Sardi, J. — 75, 76
 Sariosis, G. — 236, 109
 Savage, C. — 124
 Sazama, L. — 71, 163, 228
 Scalera, D. — 120
 Scattergood, J. — 236, 151
 Schade, A. — 185, 146
 Schadt, O. — 181
 Schantz, R. — 236, 71, 102
 Scharf, L. — 214, 76, 75
 Schlegel, N. — 231
 Schleifer, P. — 172, 214, 78
 Schneifer, R. — 233

- Schock, J. — 162, 172
Schoch, J. — 98, 71
Scholler, D. — 166, 214, 132
Scheiber, G. — 150, 214
Schreiber, N. — 232, 132
Schroeder, B. — 233
Schultz, J. — 233
Schwarz, G. — 168, 215, 109
Scott, C. — 222, 177
Scott, E. — 102, 234
Scott, H. — 231, 76
Scott, W. — 232
Seegert, D. — 215
Seidel, B. — 65, 215
Sener, S. — 171, 215
Seyfert, K. — 231
Shane, R. — 215, 114
Sharman, C. — 168, 215, 94
Sheaffer, T. — 234, 109
Shearer, P. — 182
Sheriff, R. — 231, 220, 131, 151, 102
Sherman, M. — 231
Shetron, K. — 229, 153, 75
Shipe, R. — 150
Shirk, H. — 231, 146
Shoemaker, B. — 68, 215
Shoop, S. — 225, 93, 65
Short, J. — 215
Shotwell, K. — 225, 171, 109
Shoup, M. — 215
Shuey, A. — 231, 132
Shultis, G. — 227, 87
Shumway, W. — 236
Shupp, C. — 236
Siegel, I. — 234
Siegel, S. — 234
Siler, P. — 232, 150
Simmons, D. — 186
Singer, D. — 120, 172, 216, 98, 151
Sink, M. — 188, 71
Sitzler, M. — 232, 92, 94
Smith, A. — 153, 93
Smith, G. — 160, 68, 65
Smith, J. — 182, 164, 93, 144
Smith, L. — 28, 234
Smith, M. — 234
Smith, R. — 146, 102
Smith, T. — 109, 78
Snavely, L. — 236
Snyder, D. — 168
Snyder, H. — 172
Snyder, P. — 68, 171
Snyder, S. — 216
Snyder, S. — 225
Snyder, W. — 191, 193
Souders, G. — 236, 78
Spangler, M. — 188, 164, 132
Speer, P. — 229, 77, 75
Speir, D. — 232, 131
Spiese, S. — 174, 153, 181, 94, 87
Spilman, A. — 233
Spiro, J. — 225, 172, 114
Spruce, E. — 216
Stachow, A. — 174, 216, 151
Stachow, D. — 231
Stachow, R. — 162, 180, 194, 137
Stefanick, Y. — 222, 164, 144
Steffy, D. — 120, 168, 191, 193, 65
Stein, D. — 190, 195, 68, 137, 138, 65
Stetler, D. — 216
Stewart, T. — 216, 65, 151
Stoche, B. — 216
Stoltz, K. — 168, 190, 114
Stoner, L. — 229, 102
Storck, K. — 236
Strizver, T. — 190, 78
Strohman, T. — 174, 92, 131, 94
Stull, D. — 188, 120
Swalm, S. — 71
Swartley, W. — 231
Sweigart, L. — 236
Taber, K. — 228, 163, 124
Tanner, R. — 128, 196, 216, 99
Tarbutton, W. — 225, 120
Taylor, G. — 234, 150
Teed, D. — 114
Templin, R. — 190
Teyssier, D. — 182, 92
Thomas, S. — 234, 71
Thompson, E. — 114
Thompson, L. — 235
Thompson, C. — 151
Thoronka, A. — 78
Tipton, W. — 234
Todd, J. — 235
Todt, E. — 182, 166, 71
Tomarchio, F. — 217, 150
Tomrell, R. — 168, 217
Tortora, K. — 184
Townsley, G. — 229, 102
Travis, L. — 217
Trone, T. — 217, 131
Trout, N. — 217
Trullinger, D. — 163, 217
Uhler, W. — 191
Uhlig, J. — 227, 93, 87
Ulmer, H. — 160, 217
VanArkel, B. — 187, 71
Vanderveur, J. — 166, 217
VanHouten, B. — 229, 102
VanHouten, S. — 182, 195
Veza, C. — 228, 71
Visneski, P. — 109
Vogel, R. — 120
Wagner, G. — 217
Wagner, S. — 120, 168, 217, 109
Walborn, C. — 77, 75, 87, 225
Wales, C. — 217
Walker, J. — 233
Wallner, K. — 186
Walmer, D. — 163, 217
Walmer, G. — 92, 94, 218
Walseben, E. — 225, 172
Walseben, P. — 228, 172
Ward, D. — 218
Ward, R. — 172, 218, 109
Ward, T. — 231, 109
Warwick, B. — 196, 218, 201
Weaver, L. — 180
Weidman, D. — 235
Weigel, M. — 177, 218, 71
Weller, G. — 235
Wenger, D. — 174
Wenger, V. — 231
Werner, C. — 180, 172, 109, 98
Wert, R. — 164, 218
Wert, S. — 226
Wertz, D. — 168, 218, 99
West, D. — 218, 151
Westerfield, J. — 168, 190
Wheatley, W. — 235
White, D. — 68
White, S. — 218, 71
Whitman, J. — 218
Whorl, M. — 218
Wiest, S. — 235, 146, 77
Wilkins, D. — 185, 195, 146
Williams, G. — 234, 166, 153, 151
Wilson, J. — 168, 71
Wilson, M. — 224, 162, 124
Wilson, R. — 162, 218, 197, 199, 87
Winter, N. — 231, 92
Wise, K. — 227, 168
Wise, S. — 71, 164, 219
Withers, C. — 222
Withers, S. — 219
Witmer, L. — 219
Wohlgemuth, G. — 71
Wolf, D. — 171
Wolf, W. — 234
Wolfe, J. — 188, 71
Womer, J. — 225
Womer, J. — 219, 198, 97
Wonderling, C. — 225, 163
Wood, K. — 186, 162
Wood, P. — 224, 166
Wood, W. — 234
Woodburn, C. — 186
Woodworth, E. — 235, 77, 75
Woolford, S. — 232, 78
WorriLOW, W. — 123
Worthington, T. — 150, 144
Wright, J. — 232
Wubbena, C. — 177, 219, 87
Wysolowski, L. — 236
Yingst, J. — 177, 87
Yocom, D. — 123, 171
Yoshida, M. — 182, 160, 75
Yost, R. — 219
Zahuta, P. — 168, 219, 131
Zearfoss, J. — 150, 219
Zeiders, C. — 174, 92, 87
Zerbe, P. — 185, 181, 177, 93
Zingg, D. — 227, 123, 168, 221, 65, 98
Zolenski, V. — 234
Zoll, C. — 235, 109
Zweir, R. — 174, 92, 153, 87

This yearbook was a learning process filled with frustrations and fun.

Last Spring the Student Council voted to open the yearbook staff to members of all classes and designated that the year would be the year of publications. Hence this year's book is again a 1972 Quittie and our staff is composed of members from all four classes.

A Special Thanks:

Diane Walmer, our business manager, who raised a fantastic amount of money in a very short length of time

Mr. James Bowman, our adviser

Jack and Keith, photographers from P.P.S., Inc.

John Rudiak, Cheryl Kirk, Martin Hauserman, Glen Taylor, our student photographers

Rick, for his valuable typing and comic relief

Mr. Ed Patrick, our yearbook representative

MARCIA KEEFER
EDITOR
QUITTIE 1972



