

QUITTJE

1972

John of the Holy Land





Digitized by the Internet Archive  
in 2011 with funding from  
LYRASIS Members and Sloan Foundation

<http://www.archive.org/details/quittapahilla1972aleba>



A black and white photograph of a person riding a bicycle on a path. The person is wearing a dark t-shirt and shorts, and is looking towards the camera. To the left of the path is a large, leafy tree. In the background, there is a building with several windows. The ground is covered with fallen leaves.

# TABLE OF CONTENTS

PERSPECTIVE	— 2
COLLEGE	— 56
ATHLETICS	— 106
ACTIVITIES	— 144
PEOPLE	— 178
ETC.	— 238

QUINT 1972



# PERSPECTIVE







Lebanon Valley is

— a special kind of loving:

Going from day to day moving always  
upward

— Remembering

Then changing, hoping for the sun.

— A source of new life  
together

— Growing close, becoming a part  
Reaching out for others.

Four years for experiencing

Searching

Taking what you want.

Then looking back,  
asking

What is Lebanon Valley?





Lebanon Valley College takes a giant step forward with the long awaited College Center which has become an integral and functional part of the campus. It is more than a building; it is an organization and program sensitive to the needs of each person. It is a unifying force which allows the commuters, residents, and faculty a place for informal associations outside the classroom. Included in the College Center are a reception hall and lobby, a main lounge, two dining halls plus the President's dining hall, a conference room and a theater on the main floor. Below are the music listening lounge, the snack shop, the TV lounge, the college store, the game room, offices, and activities rooms.

The director of the College Center is Mr. Walter Smith. He, along with the College Center Advisory Committee, establishes the policy for the Center in an attempt to make it the hub of campus life.





To the Editor:

Our feelings toward the Student Center are principally negative. However, there are some positive points, such as there is finally a building, which has basically a decent appearance except for the O. K. Corral. But the O. K. Corral is fitting as Wyatt Earp marshalls the activity within. Also a positive point is the game room with beautiful pay tables which would have been free to use except for the fact that a corral had to be erected to keep Wyatt's horses in and the Indians, and wild animals, traditionally a problem, out.

So much for the positive aspects. Now, we can critically examine Wyatt's headquarters. First of all, who put Earp in charge of the communications system which boom out Earp's stern pronouncements but require a hearing aid to listen to the music while eating the meal? Also why are there 8 entrances to the building but the only one that can be used is the one that Wyatt Earp Smith sanctions? Also the music that Alumnus Earp plays in the Student Center would appeal probably most of all to the class of '58. Well enough ink wasted, for all will probably be a futile effort and won't go much beyond the room we now so gratefully occupy. Another L.V.C. step forward and two backward.

Gerry Neal  
Dominick Duso





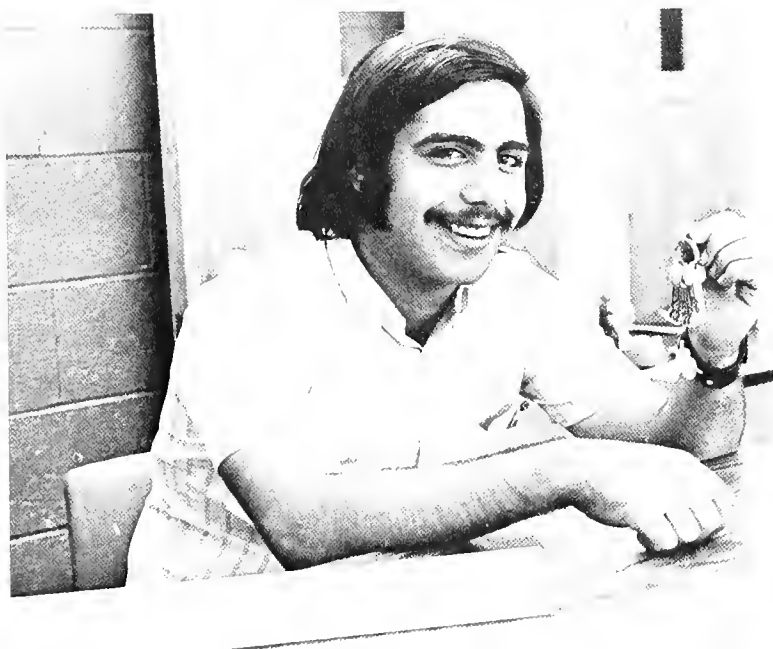







Lebanon Valley is frolics . . .



Wet Freshmen . . .







## Bewilderment . . .



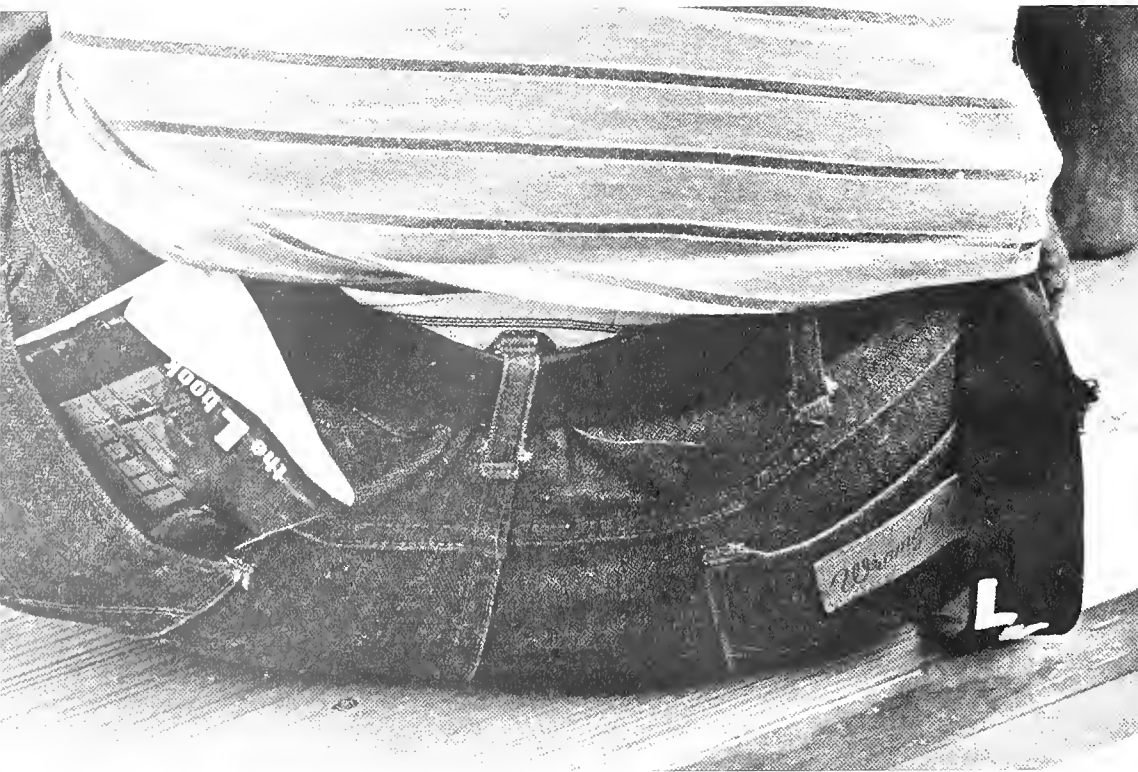



World renowned  
entertainment . . .





## A Blossoming Pageant

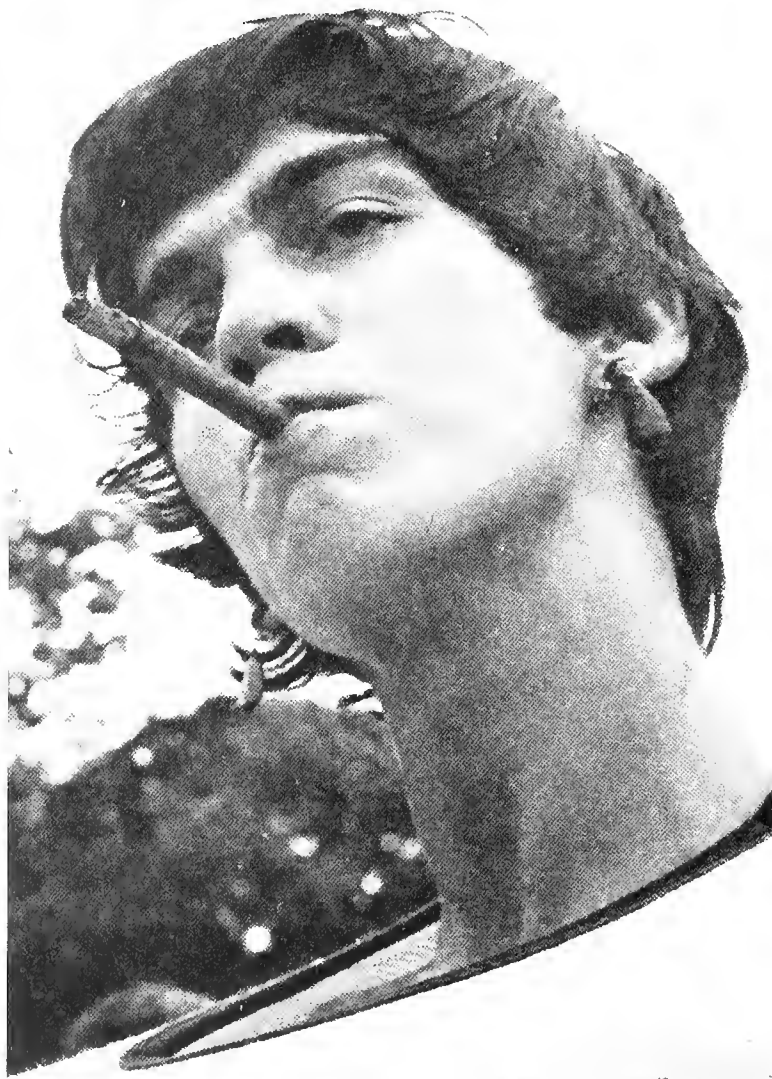

## Crowning Mr. and Mrs. America

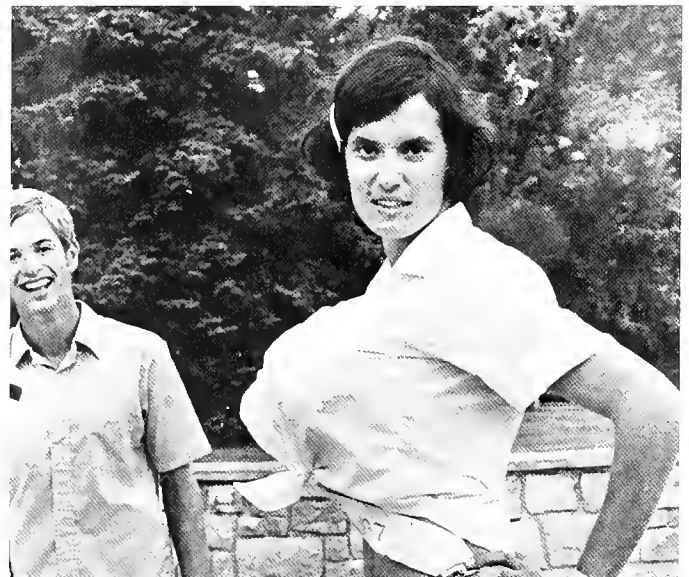





Lebanon Valley is



# Spring and Art . . .



A new creation

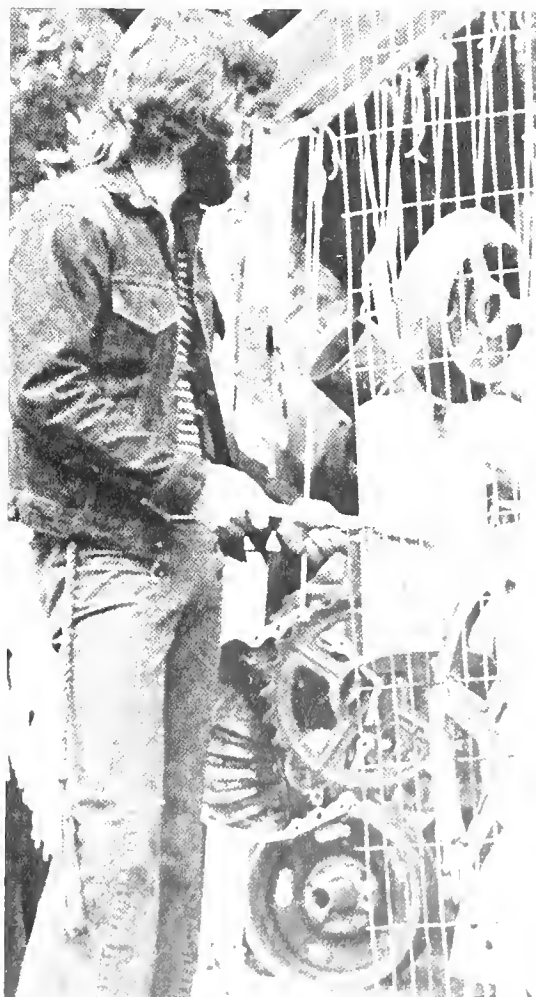





# Lebanon Valley is tradition becoming increasingly free



The Chapel-Convocation program, as in past years has been set on the policy of a series of twenty-four programs from which each student must attend twelve. The chapel attendance policy is now based on the student's honor. The programs include not only Tuesday morning chapel services but also lectures, plays, concerts, and faculty recitals. Such performers as the Alpha-Omega players and the Light Company are included in the Tuesday morning programs.









Lebanon Valley is  
rain and sunshine  
pizza and classes





Sounds of  
the world



growing stronger and bolder











Lebanon Valley is a Homecoming Week-end . . .





Reaching out . . .



Queen  
crowned at  
Homecoming  
Game

Eileen Briggs



Dixie Drybread



Jean Holbrook



Nancy Nelson



Laura Smith





HOMECOMING  
QUEEN:  
JANICE MILLER



Recognizing

Athletes and  
Beauty





Lebanon  
Valley is  
freedom and  
its new  
experiences











Christmas  
is . . .  
decorations  
and  
excitement













"got a  
quarter?"  
whoosh-ting,  
ting, ting . . ."  
ping . . .  
pong . . . "wait  
a minute — you  
can't do that!"  
Scratch,  
scritch . . .  
thud, rrrrolll,  
CRACK!  
Scratch! . . .  
ting, ting,  
ting . . .  
Bok-bump,  
bump,  
bump . . .  
"That'll be  
\$4.75." . . .  
Ting, ting, ting,  
dong"  
"(censored)"



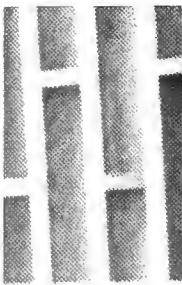

Food, Food everywhere and not a thing to



eat



Registration is . . .  
long long lines,  
IBM cards, advisors  
and schedules,  
the college store,  
again long long lines,  
books, and the  
meaning of inflation  
becomes clear . . .





as does  
that of  
academic  
responsibility . . .

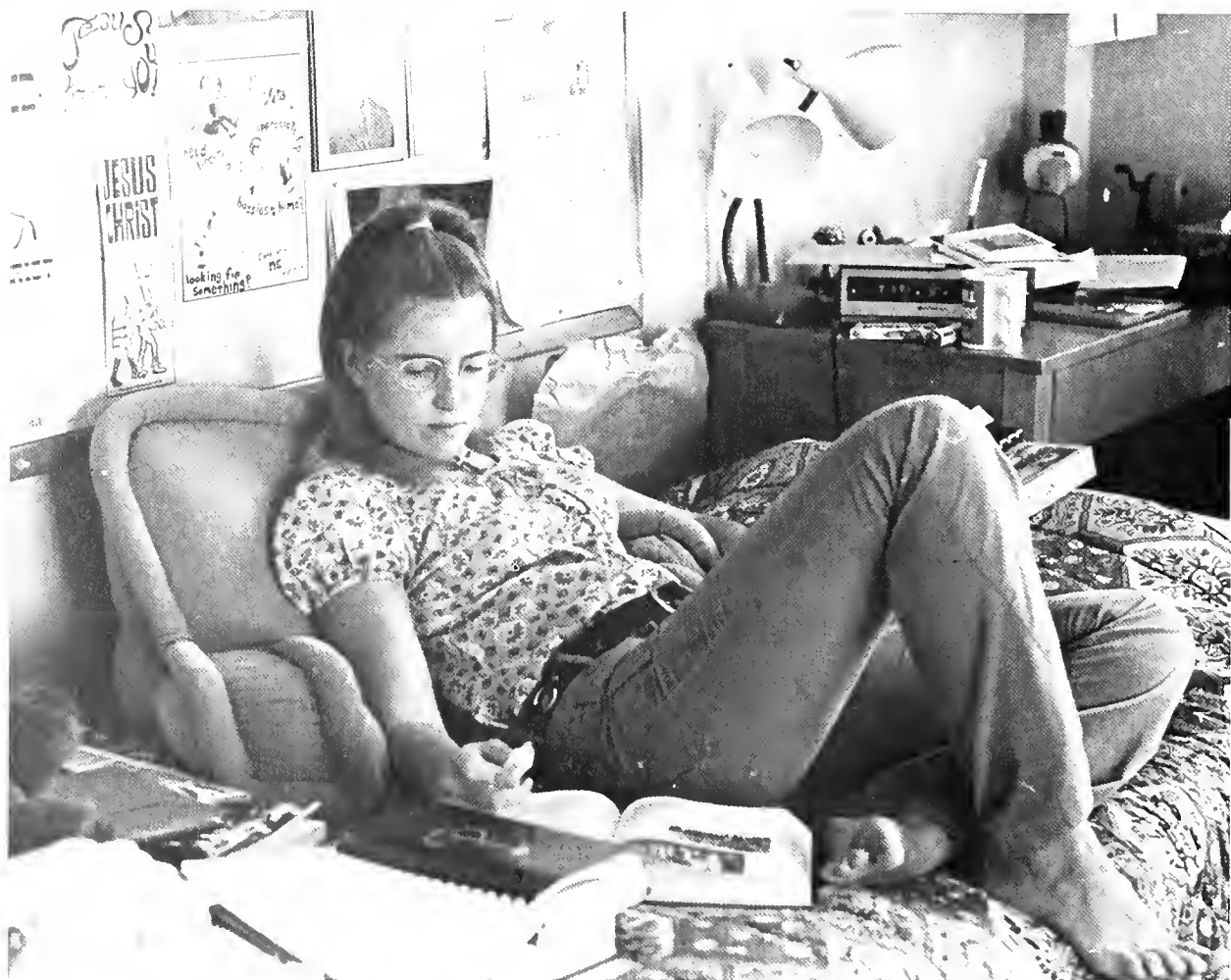



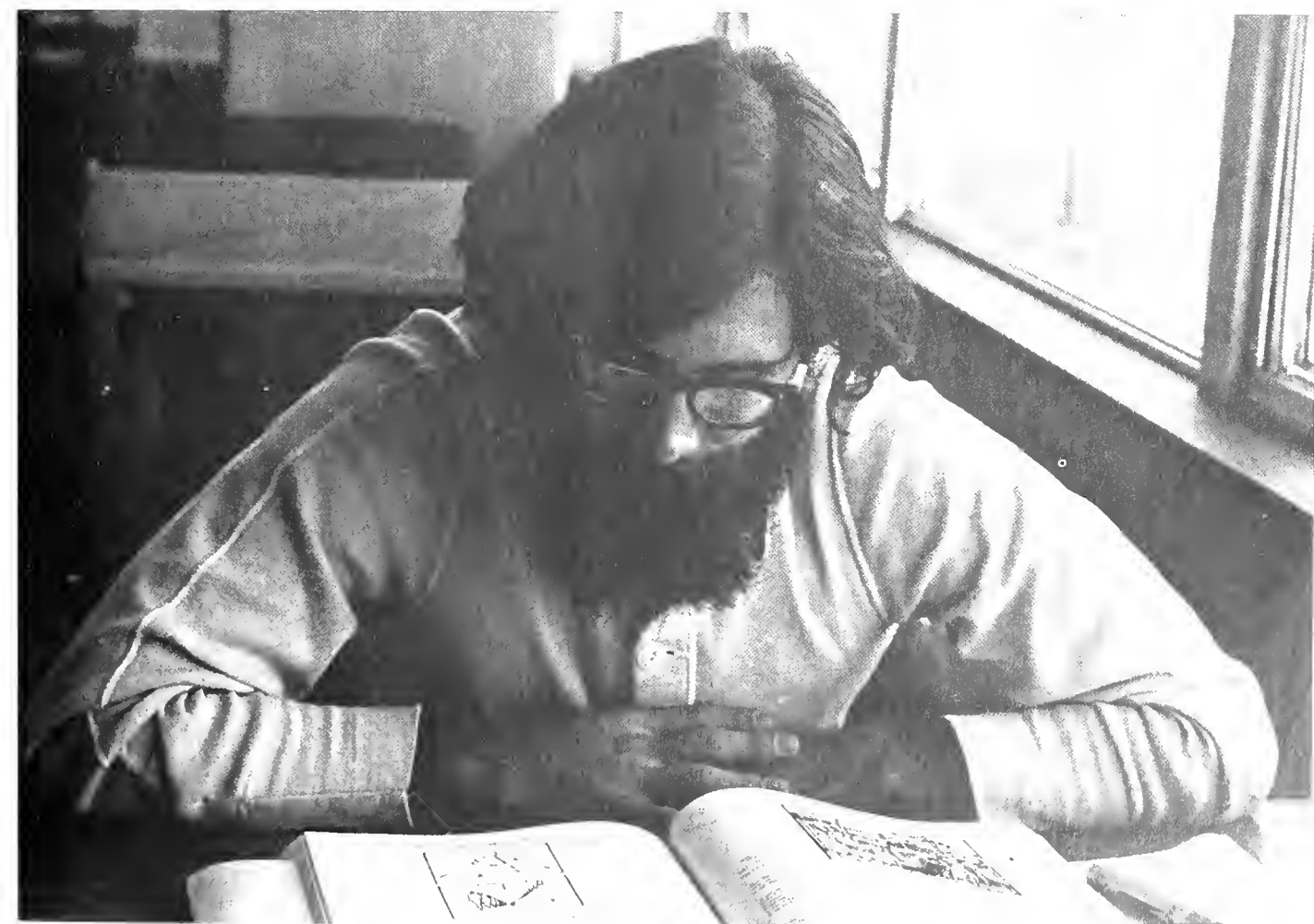

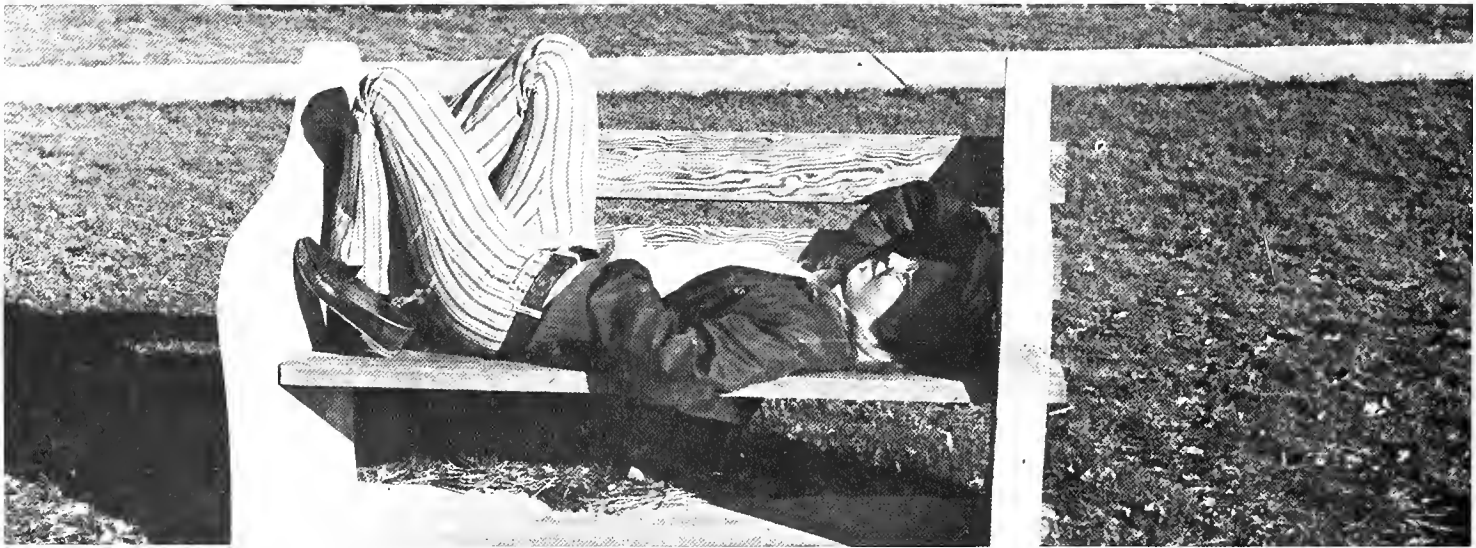
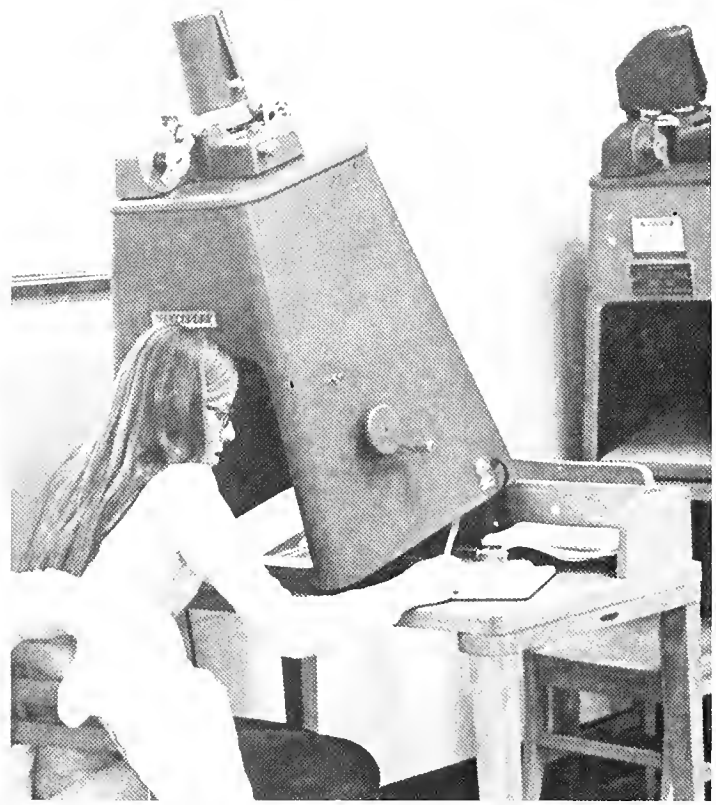
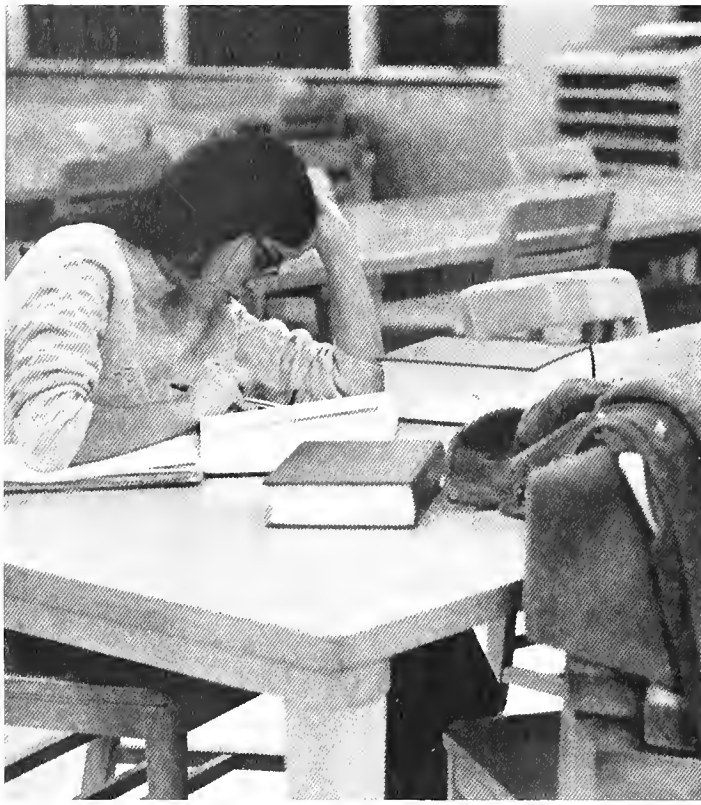

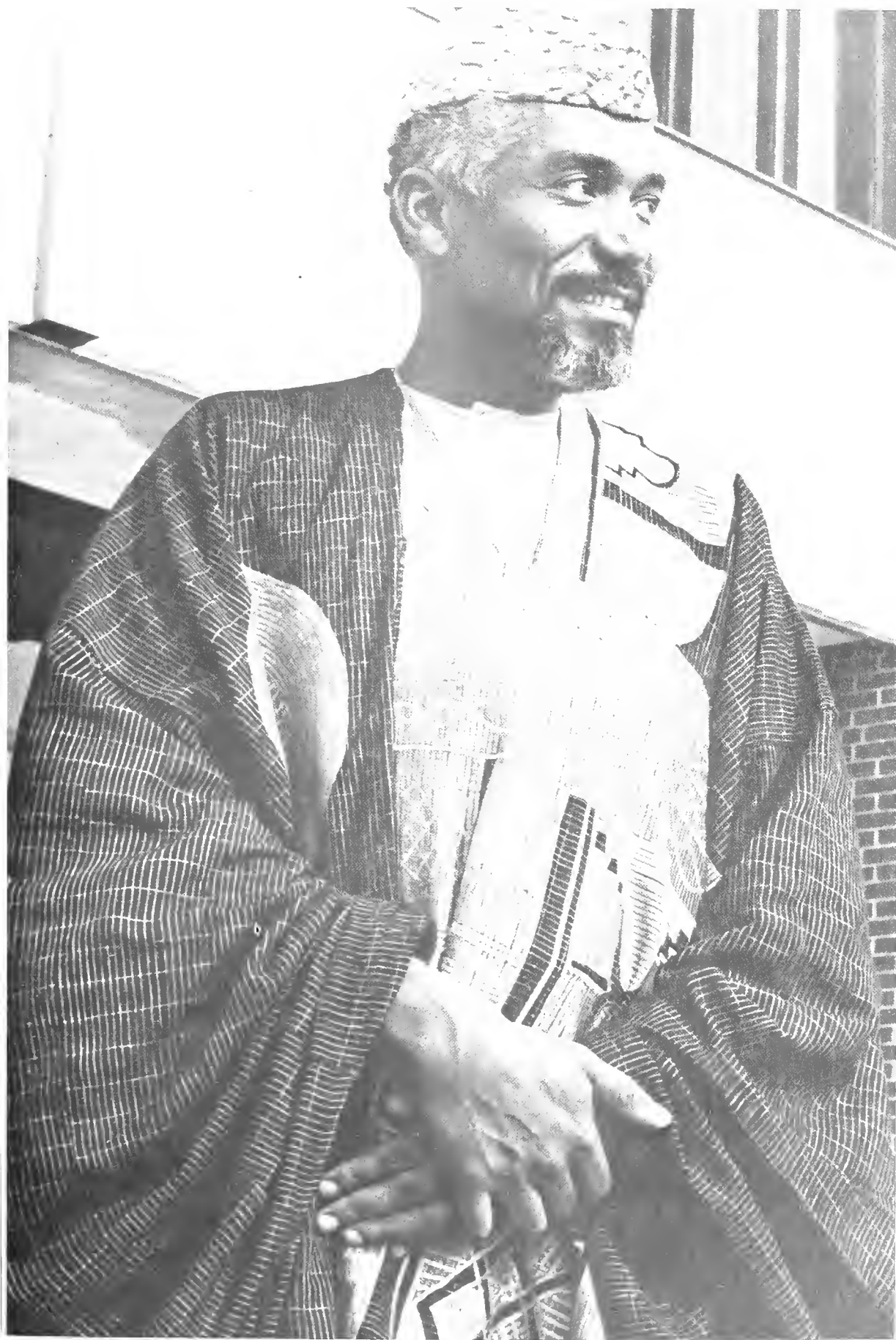





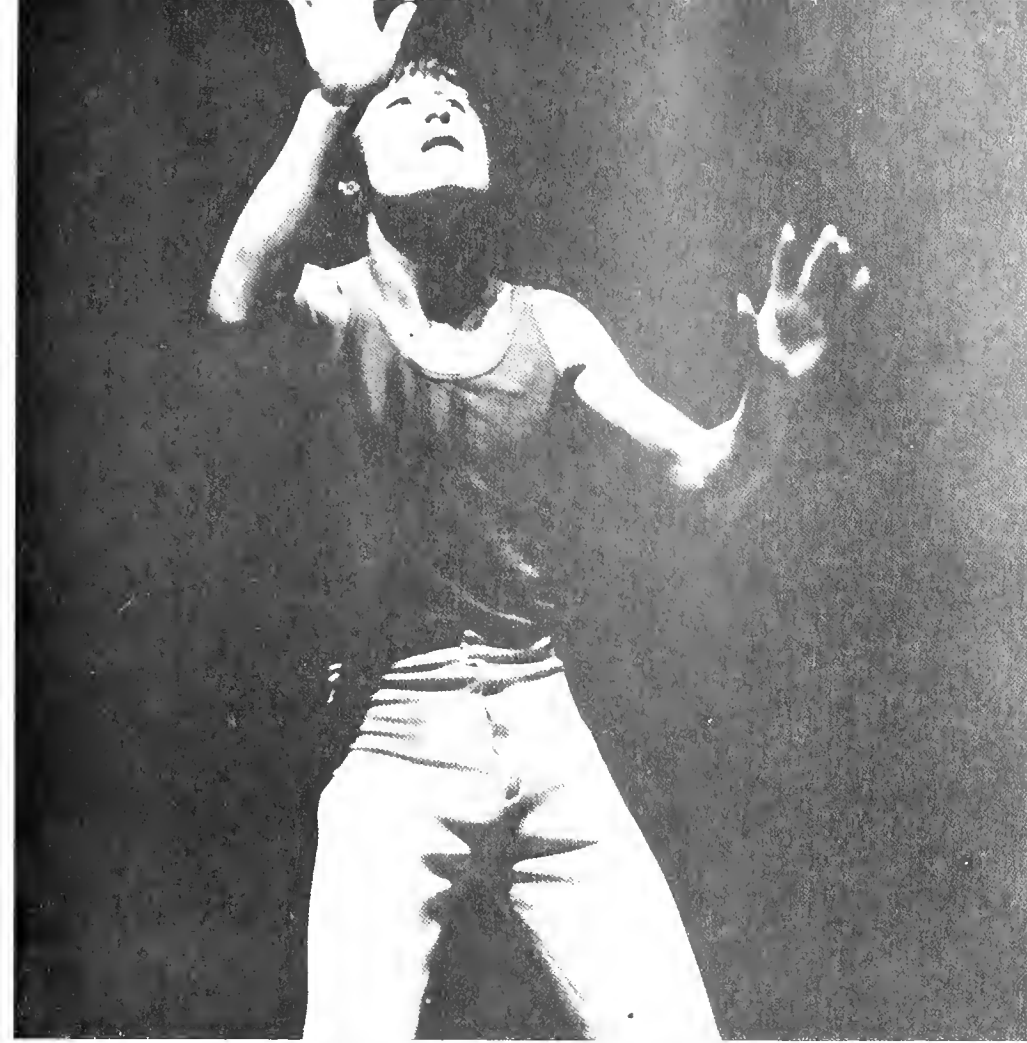

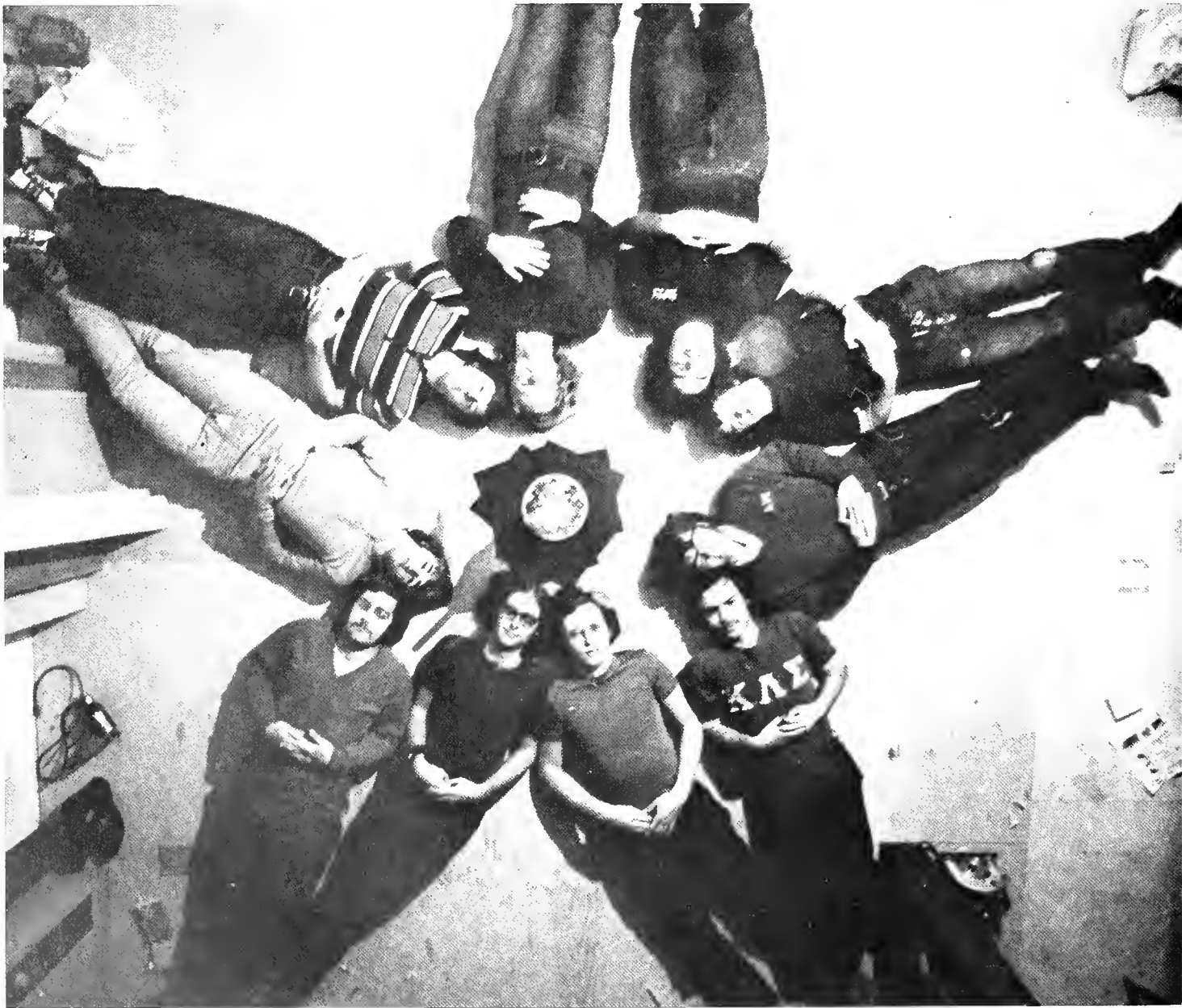
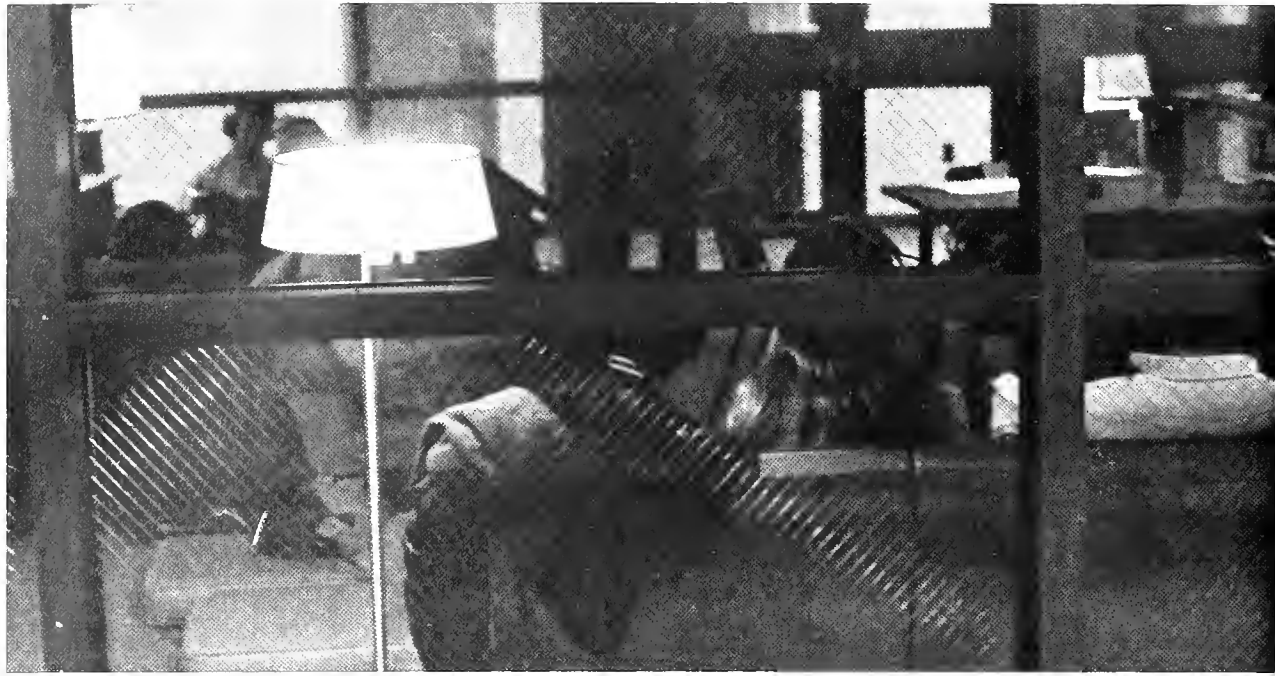





Lebanon  
Valley is a  
freedom to  
explore . . .







and thru exploration, a new



freedom emerges.

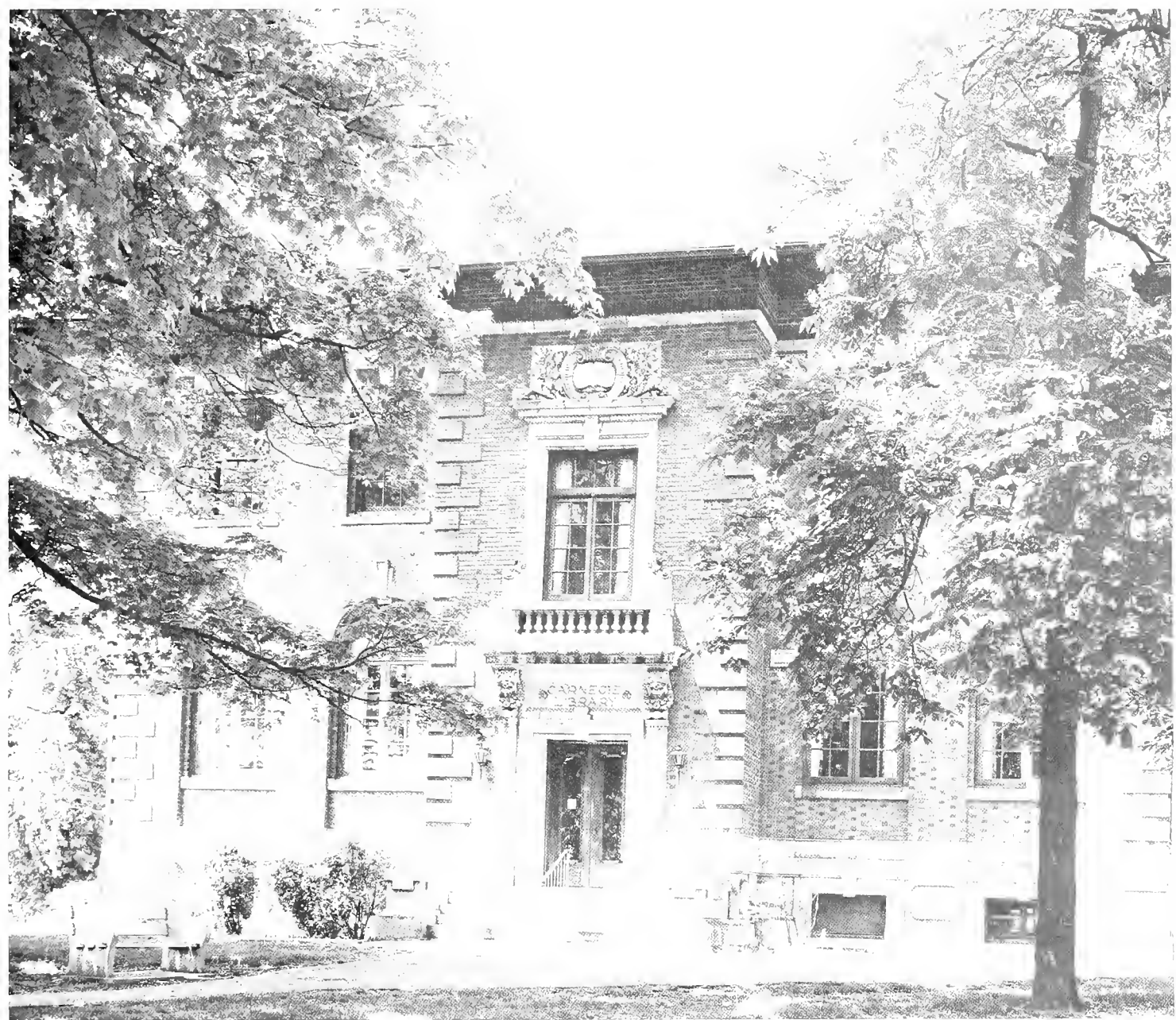







COLLEGE





President Frederick P. Sample



George R. Marquette, *Dean of Men*



Martha C. Faust, *Dean of Women*

Gregory G.  
Stanson,  
*Assistant  
Director of  
Admissions*

D. Clark  
Carmean,  
*Director of  
Admissions*



# Administration



Carl Y. Ehrhart, *Vice President, Dean of the College*



Robert C. Hartman, *Accountant*



Paul F. Pickard, *Director of Public Relations*



James V. Bowman, *Director of Publications*







Irwin R. Schaak, *Financial Aid Officer*



Ralph Wolf, *Resident Director for Fund for Fulfillment*



Infirmary Student Staff: Barb, Donna, Elaine.



John R. McFadden, *Assistant Director of Development*

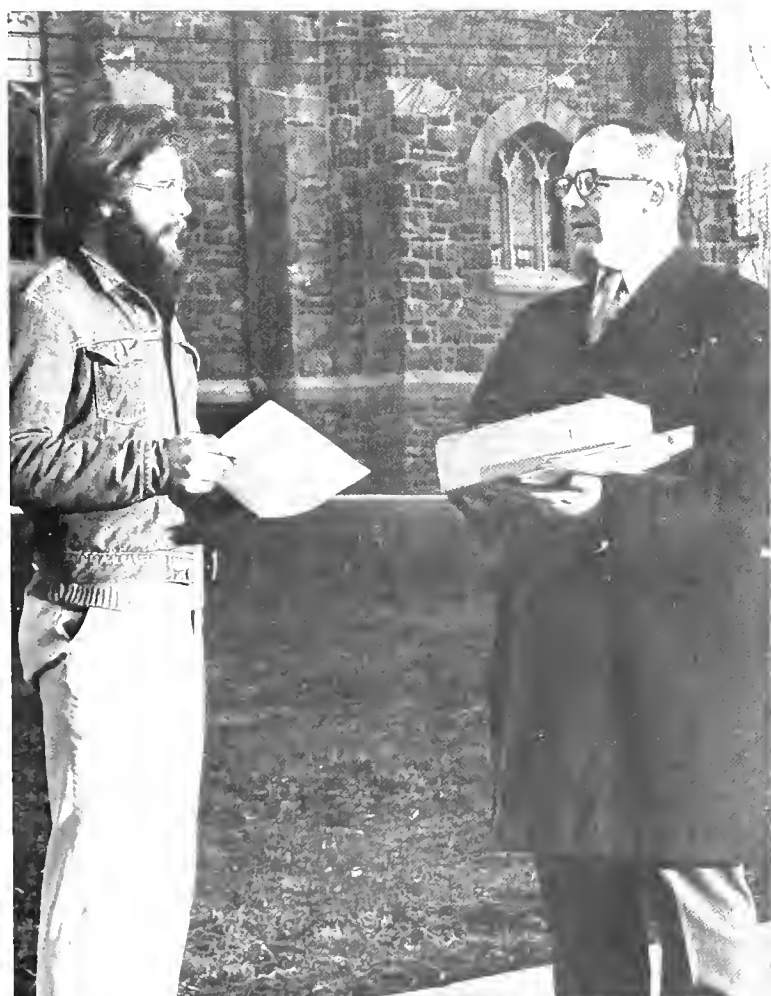

Ralph S. Shay, *Assistant Dean of College and Registrar*



James O. Bemserfer, *College Chaplain*

# Art

The Art Department has seen a few changes this year. The acquisition of a studio will allow the department to offer courses in various areas of art. Mr. Iskowitz also hopes to develop a curriculum for majors. At present, the emphasis of art courses is the appreciation and the understanding of the art forms. In addition to the visual classroom presentation, the students' learning is given further reinforcement through a yearly print exhibit from Roden Galleries.

Mr. Iskowitz is assisted by Mr. Batchelor, who teaches the evening courses.

LEFT: R. Iskowitz. RIGHT: J. Batchelor.





# Biology

This tightly-knit department prepares students for professional schools of medicine, dentistry, veterinary medicine, medical technology, nursing, forestry and marine biology, graduate work, teaching on the secondary level, and lab work in the department of agriculture and other government agencies. After many rigorous hours of lab and many difficult courses, the well-disciplined graduating Biology major can proclaim to the world that he did it "the Marine way."



UPPER LEFT:  
A. Wolfe  
UPPER RIGHT:  
J. Argot  
LOWER LEFT:  
P. Wolf

UPPER LEFT: O. P. Bollinger  
LOWER LEFT: Mr. Hartman  
LOWER RIGHT: D. Gring





**LEFT: TRI-BETA**

Row 1. D. Kirchhof, B. Seidel, J. Fonken, D. Hartman, S. Hoover, T. Crook, V. Perosa  
Row 2. Dr. Argot, Dr. Wolfe, Dr. Wolf  
Row 3. T. Albert, D. Stein, G. Arnold.

**LOWER CHEMISTRY CLUB**

Row 1. T. Stewart, G. Smith, B. Elliot, S. Kreider  
Row 2. R. Zingg, A. Borkans, L. Freed, E. Lightcap, J. Brandt, R. Heckman  
Row 3. F. Rutherford, S. Deter, D. Nagy, D. Steffy, B. Robinson, J. Powell, S. Shoop, J. Kargol, Dr. Barley  
Row 4. J. Bulko, A. Miller, R. Haas.





# Chemistry

The Chemistry Department is located in the southern half of the converted shoe factory on the western edge of campus, or is found by following the sensory stimulation of one's external nares. Chemistry students spend countless hours in labs attempting to decipher their instructions and solve the unknown.

The Chemistry Club, under the leadership of Dr. Bailey, has sponsored several programs during the year concerning medical and industrial applications of chemistry.

RIGHT: H. Neidig  
LOWER LEFT: D. Bailey  
LOWER RIGHT: J. Griffiths





UPPER LEFT: J. Spencer  
UPPER RIGHT: R. Bell  
LOWER LEFT: M. Lyndrup

# Economics and Business Administration

The Economics and Business Administration departments welcomed two new faculty members, Dr. Takyun Lee and Mr. Edward Rice. In addition to new faculty members the departments saw the formation of the Economics and Business Administration Club which will sponsor films and lectures for the entire campus in the future.

Members of the Investment Club, also sponsored by the department, get a chance to invest some money in the stock exchange to gain experience in stock marketing.

UPPER LEFT: E. Rice. UPPER CENTER: C. F. J. Tom. UPPER RIGHT: T. Lee. LOWER CENTER: W. Peterke. LOWER RIGHT: Investment Club;  
*First Row:* P. Snyder, A. Krepps, B. Johns, K. Bickel, J. Kargol, D. Ward.  
*Second Row:* B. DeBaun, B. Quairoli, C. Garland, D. Stein, S. Fly, G. Smith.  
*Third Row:* O. Kabis, K. McPherson, M. Bartell, S. Aungst, D. White, B. Shoemaker, S. Beam, P. Baduini.

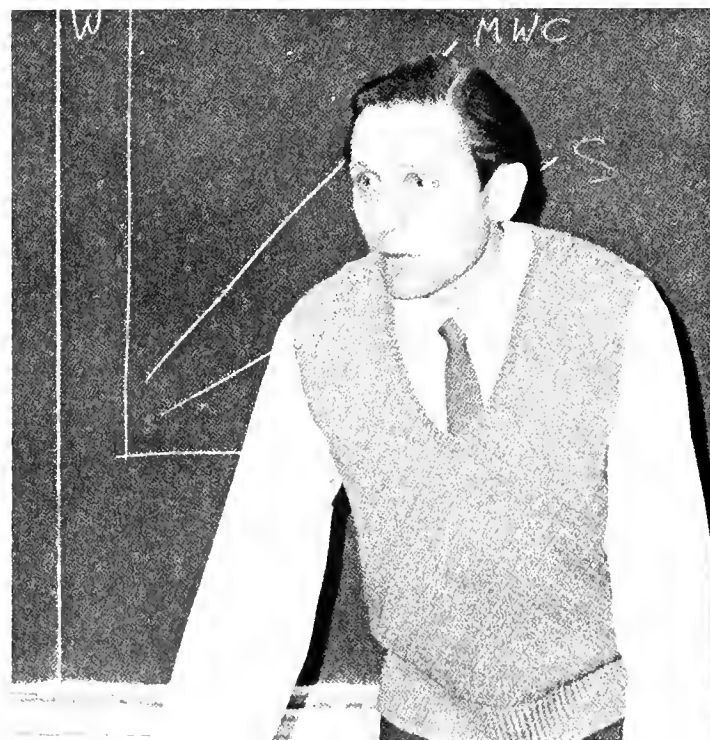



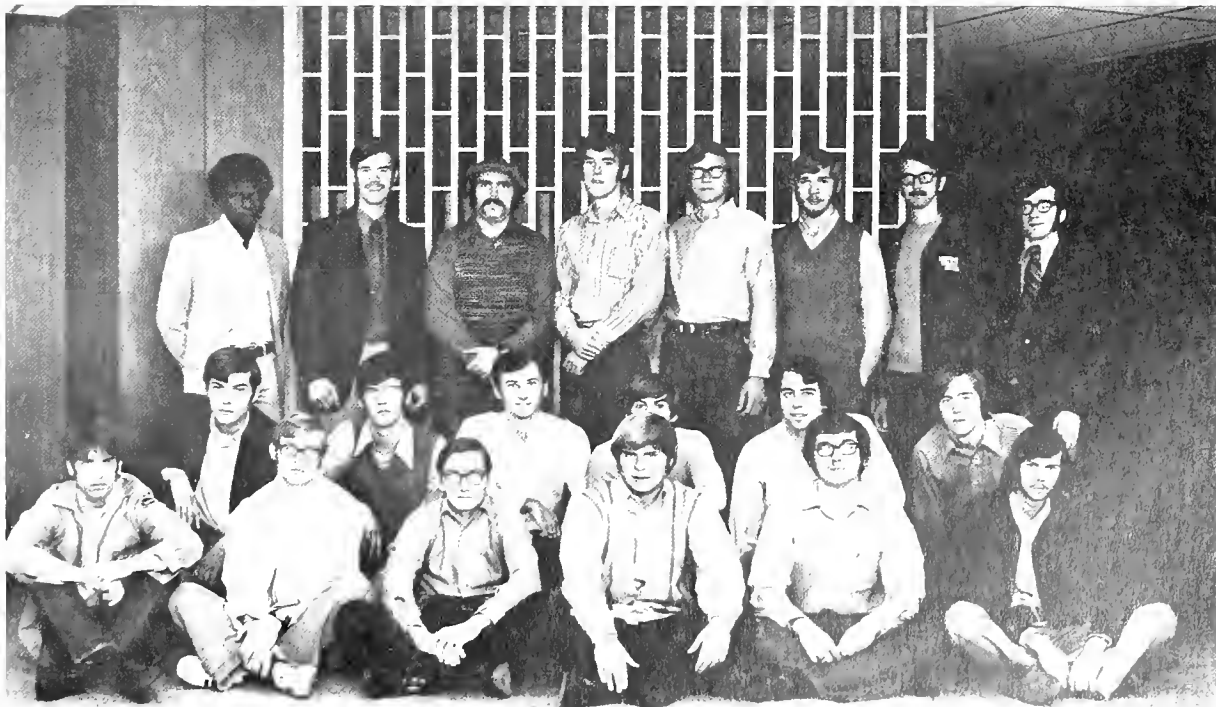

# Education

The Education Department supplies stimulating training for future teachers. The professional semester is spent in local schools, with the goal of developing in each prospective teacher a full realization of his professional responsibilities.

S-PSEA is a student chapter of the PSEA and sponsors campus speakers.

The Childhood Education Club meets monthly and gives parties for Lebanon Intercity children and those at the Elizabethtown Crippled Children's Hospital.

RIGHT: H. Weast  
LOWER LEFT: W. Kerr  
LOWER RIGHT: C. Ebersote





#### S-PEA:

UPPER LEFT: Row 1: M. Graves, G. Petrie, P. Lasinski, Mr. Kerr, J. Holbrook, B. Holbrook, M. O'Hara, P. Bowdich, C. Rutt. Row 2: M. Sink, C. Fiedler, S. Manbeck, B. Jones, C. Falloon, S. Magdole, A. Swalm. Row 3: B. Huber, J. Wilson, P. Dougherty, J. Schoch, C. Etter, J. Wolfe.

UPPER RIGHT: J. Herr

#### CHILDHOOD EDUCATION CLUB:

Row 1: M. Weigel, N. McCullough, M. Edwards, B. Kilmer, G. Wohlgenmuth. Row 2: B. VanArkel, K. Vezza, L. Sazama, S. Boeshore, C. Nissley, S. Wise, M. Richmond, C. Lentz. Row 3: D. Beltz, G. Johnson, A. Thomas, R. Schantz, K. Ehringer, S. White, F. Garver, N. Freeland, C. Acosta, E. Todt, A. Morbach, B. Lutz.







UPPER LEFT:  
A. Faber  
UPPER MIDDLE:  
G. Woods  
UPPER RIGHT:  
G. Struble  
LOWER LEFT:  
A. Ford  
LOWER RIGHT:  
L. Markowicz

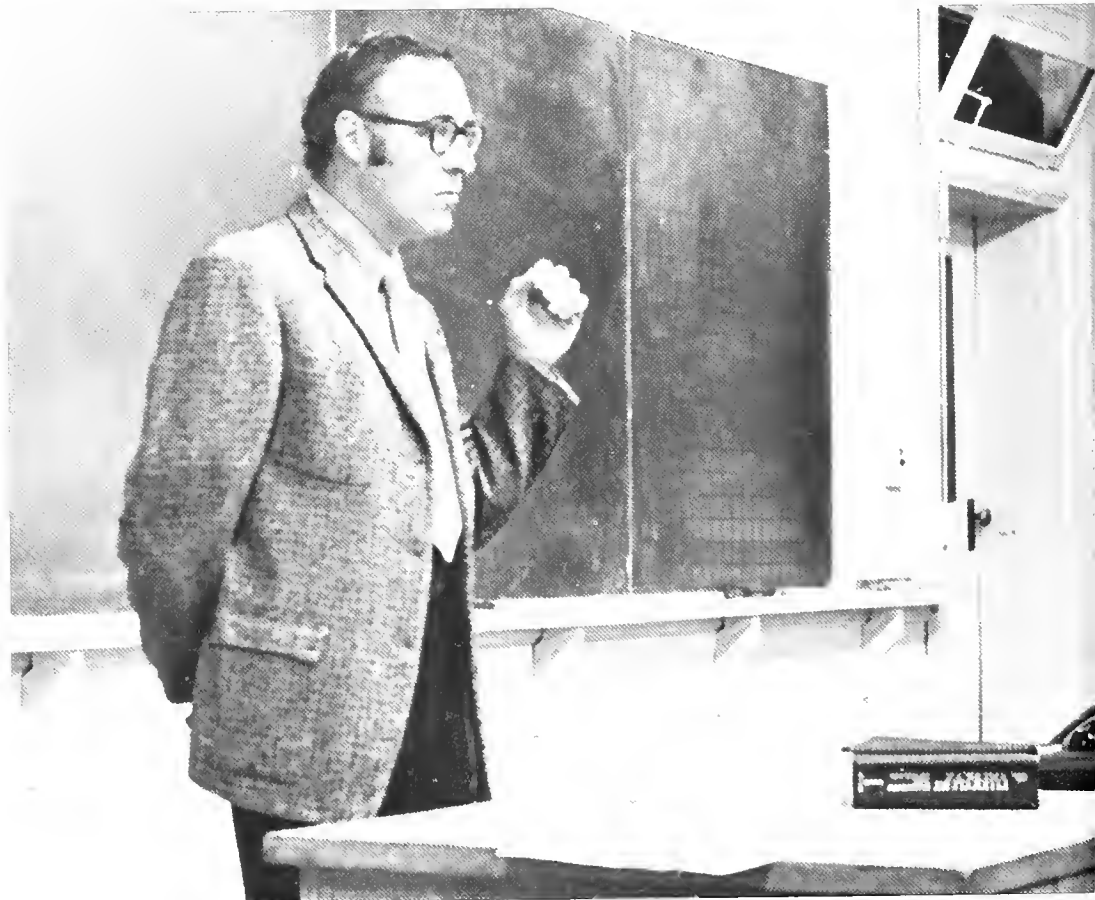



## English

Housed in an old frame homestead, the English office indeed maintains a homey atmosphere as students mingle with professors to chat over a cup of coffee or to discuss course work. The scheduling of classes in the newly renovated seminar room keeps a steady stream of students going in and out of the building, thus promoting a certain camaraderie, particularly among upper-classmen.

Coupled with this fostering of informal faculty-student relationships is the stressing of flexibility within courses. This year's freshman English course was reorganized into various areas of interest, thus permitting choice among students; modern fiction, ancient and modern drama, debate, and stereotypes in American fiction, were some examples. Areas of particular interest to either students or faculty can be explored in the special problems course, a new addition to the upper level offerings.

Besides emphasis on literature and critical writing in the classroom situation, great encouragement is given to creative expressions in writing and drama outside the classroom. Construction of the Little Theater has boosted interest in dramatics. Students and faculty attended off-campus dramatic productions in the annual trip to the Shakespeare theater in Stratford, Connecticut, and made frequent excursions to nearby films and poetry readings, this year's highlight being W. H. Auden's reading at Swarthmore.



UPPER LEFT: Mrs. Michaelson  
UPPER RIGHT: J. Kearney  
LOWER LEFT: P. Billings  
LOWER RIGHT: J. Field







Members include: B. Neideigh, S. Helm, R. Johnston, C. Koch, C. Mason, D. Singer, M. Sink, J. Rowe.

## Green Blotter

Green Blotter is a literary society composed of students interested in creative writing. The purpose of the group is to constructively criticize the work of members. An anthology of the members' work is published in the spring.

## Foreign Language

For most students at the Valley, the foreign language department is merely a requirement, but to interested students it affords an opportunity to expand their knowledge of international languages and cultures.

## French Club

Row 1: M. Saylor, D. Martin, L. Scharf, S. Martin. Row 2: Juan-Sardi, M. Rauscher, C. Francois, T. Richardson.

French club holds its monthly meetings in French. Films and slides of France and its culture are shown, and authentic cuisine is often served.



## German Club

Monthly meetings include slides, German films, and parties German style. One highlight of the club year was the *Octoberfest*, a traditional German festival. The members also went Christmas caroling to faculty members' homes.

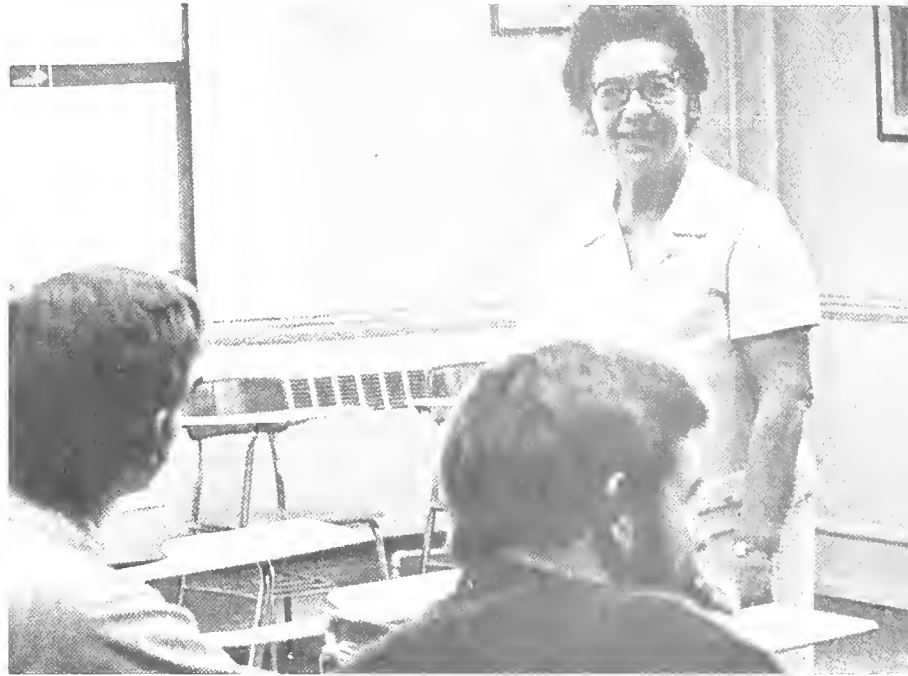

Row 1:  
Pyles, P.  
Kirchhof, D.  
Rojahn, A.  
Nissley, C.  
Wiest, S.  
Eppley, R.  
Dunnick, S.  
Speer, P.  
Feinaur, K.  
Row 2:  
Woodworth, E.  
Potter, C.  
Walborn, C.  
Rohland, S.  
Richardson, T.  
Damus, H.  
Dunnick, B.  
Kline, W.  
Rauscher, M.  
Bennethum, D

UPPER LEFT:  
M. Saylor  
UPPER MIDDLE:  
E. Piel  
UPPER RIGHT:  
H. Damus  
LOWER LEFT:  
J. Martin



# International Club

The International Club was organized last fall. This club strives to acquaint the Valley student with the people and culture of various countries through lectures and slide presentations at their meetings. One of the club's activities included decorating the lounge of the College Center at Christmastime.

Row 1: T. Richardson, S. Aleshire, K. Feinauer, M. Yoshida, K. Scott, B. Dun-  
nick. Row 2: M. Rauscher, C. Kielb, J. Reaske, P. Spear, K. Shetron, K. Hender-  
son C. Walborn, E. Briggs, L. Scharf, S. Martin. Row 3: E. Woodworth, H.  
Damus, G. Hanson, O. Kabia, J. Halbleib, M. Bennethum, Juan-Sardi, M. Salyor,  
M. Beroud, D. Martin.

UPPER MIDDLE: C. Cooper  
LOWER RIGHT: G. Hansen

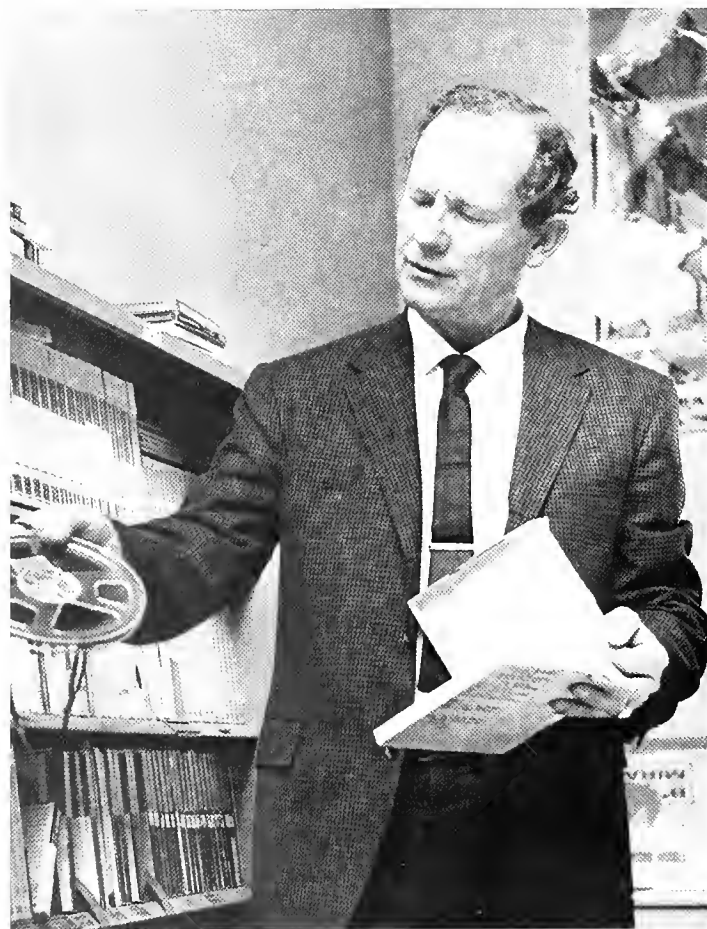



## Russian Club

The members of the Russian Club are interested in learning about the culture of Russia. Their meetings are spent experimenting with Russian delicacies and having parties.

*Row 1:* G. Souders, B. McNeal, D. Oehler, E. Boeckel, S. Woolford, P. Schliefer, J. Kiernan, C. Etter. *Row 2:* B. Dunnick, B. Beeler, M. Edwards, P. Pyler, S. Martin, A. Thoronka, M. Boltz, J. Holbrook, D. Kramer, C. Kielb, G. Hanson, Gingerbread. *Row 3:* T. Strizver, R. Brunner, T. Smith, D. Frantz, N. Gogol, I. Ivanovitch.



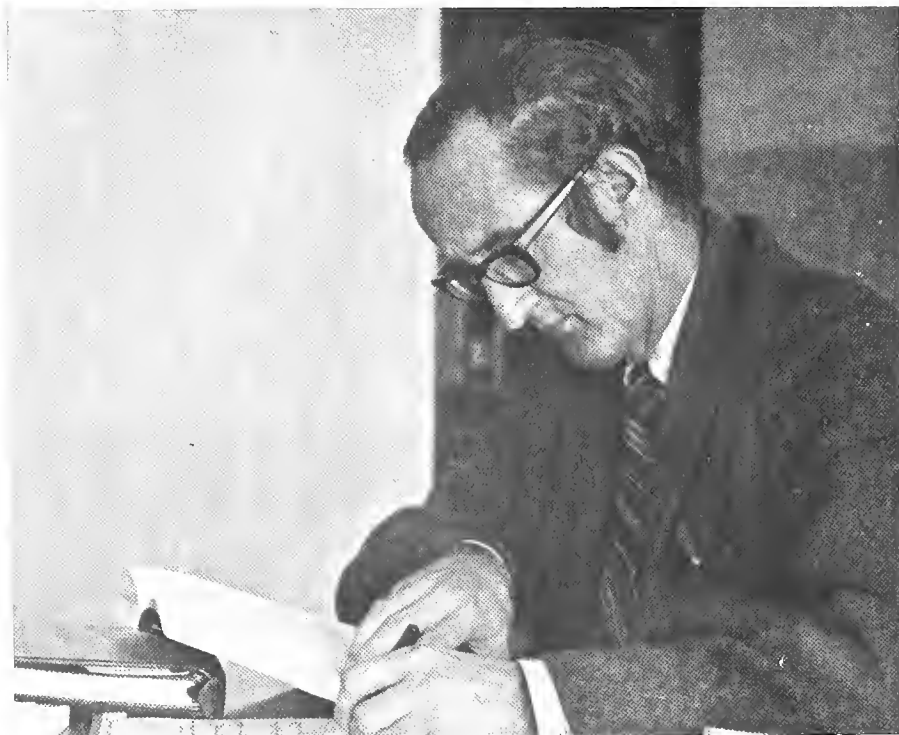

UPPER LEFT: R. Joyce. UPPER  
RIGHT: E. Geffen. LOWER LEFT:  
A. Fehr. CENTER: J. Norton.







## History and Political Science

The History and Political Science departments showed some old traditions and a new face. Mr. John Norton added youth and long hair as a new faculty member this year. Contemporary films were sponsored during the year.

According to tradition the members of Dr. Geffen's American History class took their annual historical walking tour of Philadelphia. Students of Political Science courses subscribed to the world-renowned New York Times.



# Mathematics

The department of mathematics prepares students for careers in several fields of applied science or industry. Training is offered for secondary education, pre-engineering, and actuarial science. The department offers courses for students majoring in other departments as well as preparing majors for graduate studies. The Math Club supplies additional stimulation for math majors.

RIGHT: D. Stare  
LOWER LEFT: B. Hearsey  
CENTER: J. Mayer  
LOWER RIGHT: F. Burras





MATH CLUB: N. Schlegel, N. Albright, B. Beeler, L. Ferriola, C. Fiedler, B. Huber.

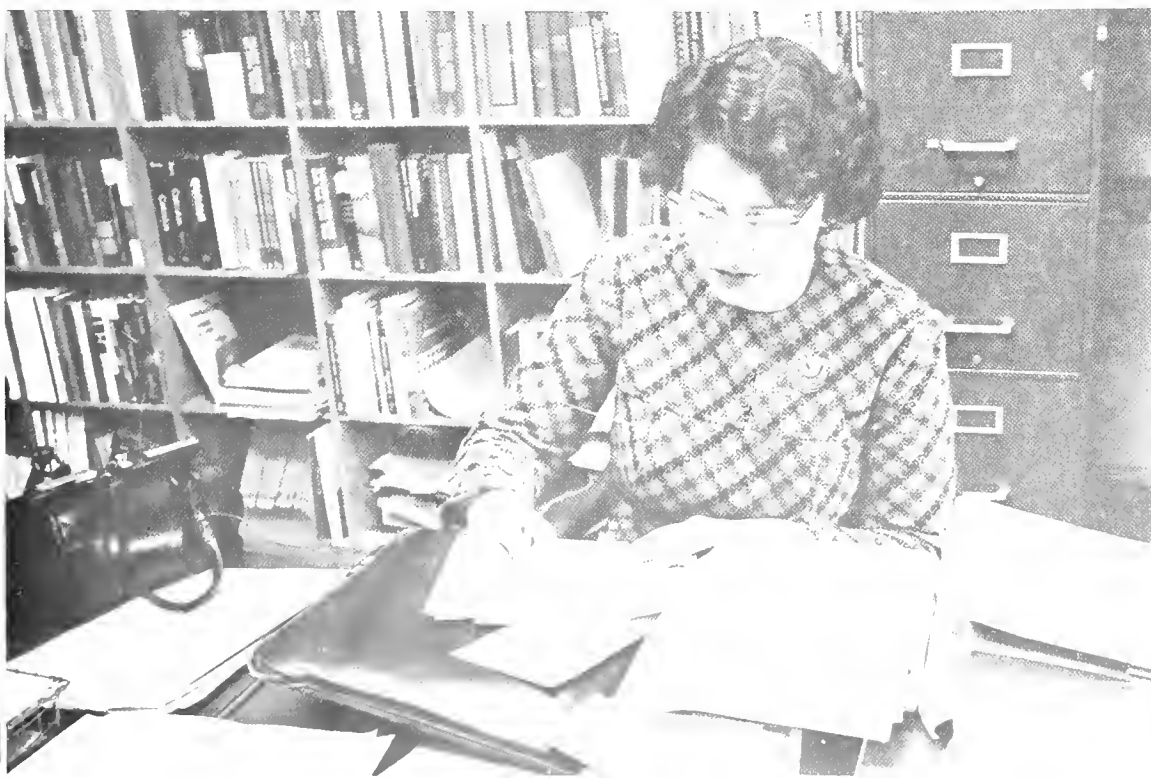





UPPER RIGHT: R. Smith. LEFT: J. Thurmond. MIDDLE RIGHT: F. Stachow, R. Lau. LOWER RIGHT: R. Bender.

OPPOSITE PAGE, UPPER LEFT: F. Jamanis. MIDDLE LEFT: G. Curfman. LEFT: T. Lanese. LOWER LEFT: M. Jamanis.



## Music

A brownstone building on the corner of Sheridan Avenue succumbed to the ball of a crane and the music department moved to a temporary home: an old Church on White Oak Street. This is a time for change in the music department that will be felt by all its members. There will be fond memories of the old building for all, but there will also be the anticipation of the new building with its soundproof practice rooms and electric pianos.

The music department strives to train teachers and performers ready to meet the demands of a changing world.





UPPER LEFT: W. Fairlamb  
LOWER LEFT: V. Englebright  
MIDDLE RIGHT: P. Getz  
LOWER RIGHT: P. Morgan







## Concert Choir

The 1971-1972 year for the LVC Concert Choir was highlighted by its trip to Washington, D.C. to participate in the annual Pageant of Peace Christmas ceremony, presided over by Vice President Agnew. Under the direction of Dr. Pierce A. Getz, the choir also headed south this year giving concerts at Duke University, Washington and Lee College, and Randolph Macon College, and made a special flight to Atlanta, Georgia to sing at the United Methodist Annual Conferences. Other concerts held in the area included a recording session for NBC and the performance of Leonard Bernslein's *Chichester Psalm* for the Spring Arts Festival.



Row 1: J. Brandt, S. Fiandaca, D. Hunsicker, C. Wubbena, S. Kumpf, S. Kuntz, C. Walhorn, C. Clemens, S. Bates, D. Kost, J. Yingst, C. Potter, P. Zerbe. Row 2: S. Friesywk, H. Johnson, H. Johnson, D. Hefflefinger, L. Burger, J. Mader, C. Melson, S. Forte, R. Wilson, E. Palomba, C. Hunsicker, M. Richmond, B. Bushong, J. Paff, R. Greening, M. DeLoache. Row 3: C. Zeiders, J. Uhlig, G. Detweiler, R. Bowen, G. Klinefelter, J. Gargiulo, M. Burch, G. Shultis, S. Spiese, D. Zweier, J. Kern. Row 4: D. Rowland, D. Reinecker, D. Gross, R. Fetrow, R. Fowler, R. Glick, W. Dellinger, P. McClelland, M. Nichols, F. DeBoer, P. Rowland, A. Dinsmore, T. Leach.

## Chapel Choir

The Chapel Choir is composed of students who enjoy singing. Its main function is to provide music for Chapel Convocation programs. Under the direction of Mr. Philip Morgan the chapel choir provides seasonal music for the campus.



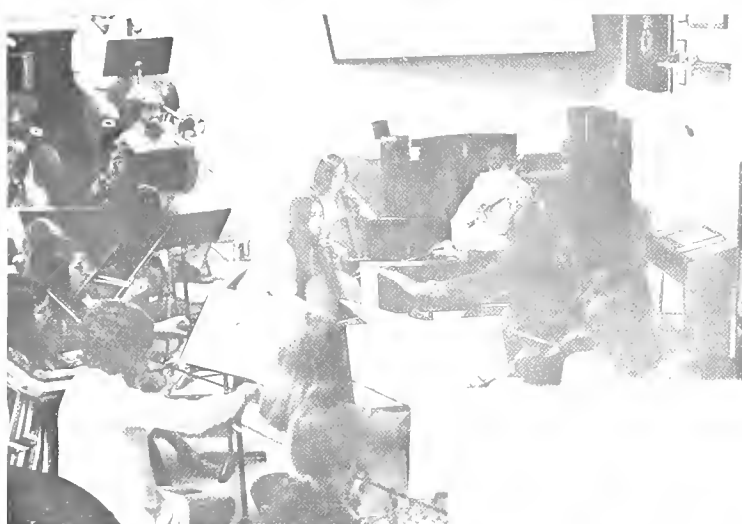
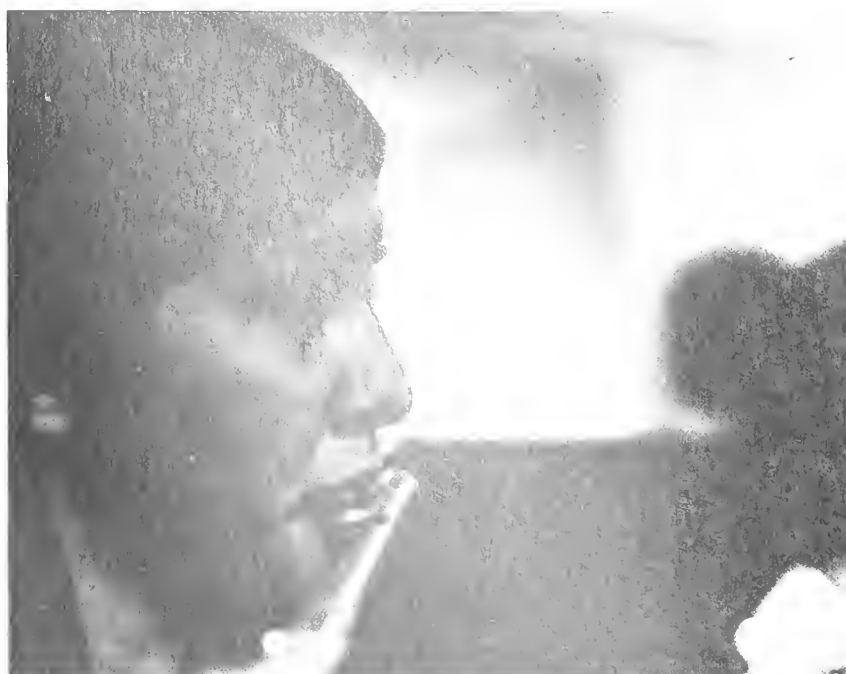

## Orchestra

The Lebanon Valley College Orchestra this year has increased in size. Including both students and faculty, the orchestra rehearses on Mondays at 7pm and on Wednesdays at 3pm. This year the orchestra was busy with its traditional concert presented November 21. On December 14 the group accompanied the College Chorus in excerpts from Handel's *Messiah*. The orchestra gave their annual performance in the Spring Festival held April 30.







# Marching Band

Approximately 110 musicians under the direction of Dr. James Thurmond comprised the marching band. Donald Reinecker was drum major for the 1971-1972 season while Ronald Renshaw served as drill master.

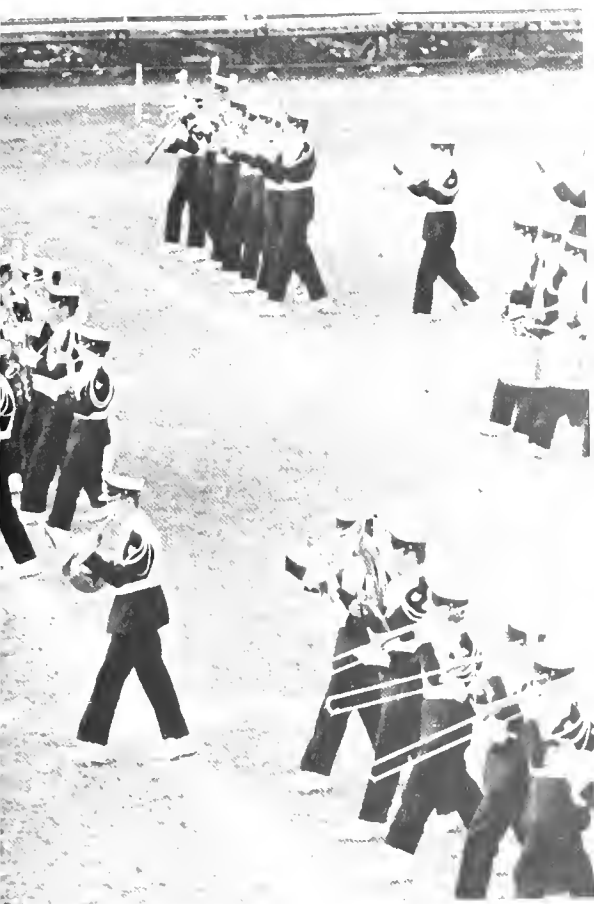

ABOVE: HEAD TWIRLER K. Neidig.  
BELOW: TWIRLERS: G. Diana, M. Akeson, D. East, T. Hunsicker, A. Doney.



# Clarinet Choir

Wednesday morning 8 a.m. — who wants a reed for breakfast anyway. The two dozen members of the clarinet choir enjoy that little treat once a week in preparation for one performance in the spring. Clarinet Choir is, in reality, an educational experience in good musicianship.

Row 1: T. Strohman, G. Walmer, D. Hoover. Row 2: L. Killheffer, M. Keefer, W. Fox. Row 3: C. Berger, S. Hancock, N. Powley. Row 4: C. Crawford, R. Germer, B. Phillips, D. Tessier, D. East. Row 5: M. Sitzler, C. Kielb, J. Gargiola, C. Zieders, D. Zweir.

# Girls Band

The Girl's Band is a unique organization composed only of women students. The group is open to everyone on campus. These girls practice faithfully every Friday at 8 a.m. for their traditional spring concert.

Row 1: G. Fox, E. Palomba, S. Kuntz, T. Rohrbaugh, G. Hughes, P. Olver, C. Miller, B. Beeler, L. Killheffer, M. Graves. Row 2: N. Powley, M. Keefer, D. Hunsicker. Row 3: B. Phillips, L. Lee, D. East, D. Tessier, K. Loomis, M. Deloache, C. Crawford, A. Morbach, N. Winters, N. Murphy. Row 4: Carmello, Matilda, Gertrude, Beatrice, T. Martin, N. Johnson, C. Kielb, K. Shetron.







## Guild Student Group

The Guild Student Group is a student chapter of the American Guild of Organists whose purpose is to further the appreciation of organ music. The Valley chapter is associated with the Harrisburg Chapter of the American Guild of Organists, and the organization sponsors recitals, lectures, and programs concerning organ and choral literature.

*Row 1:* S. Harding, C. Clemens, A. Smith, P. Rohland, R. Glick, B. Baughman, P. Zerbe. *Row 2:* J. Smith, J. Uhlig, G. Hughes, T. Hintz, M. Burch, R. Ellison. *Row 3:* S. Shoop, F. DeBour, R. Bowen, J. Huber, T. Naus, D. Gross.







The Jazz Band under the direction of Buzz Jones continued this year with the quality of sound which was evident last year. A well received first annual tour was made by the band during semester break in January. Following the band's tour performance, the annual Jazz Band Concert was given on February 18th. The guest soloist for the evening was Bill Watrous, New York recording artist and trombonist for the Dick Cavett Show Orchestra.

JAZZ BAND Row 1-R Kann, M Sitzler, B Enzman, E Fasnacht, T Strohman, P. McClelland Row 2 A Roth, B Kautlman, W Fox, P Merchant, G Walmer, S Spiese, J. Dilorio, C. Sharman, T Hintz, B Jones Not pictured H Kipp, J Wright







## Philosophy

A one man department headed by Mr. W. Thompson, the Philosophy department, serves the Valley by helping students fulfill their Humanities requirements. Mr. Thompson is assisted by Dean Ehrhart who had taught in the department before assuming his role as Dean of the College. Although the number of Philosophy majors is small, this year the campus saw the department offer campus-wide speakers.



# Physics

Although the Physics department at the Valley is small, classes are large with the majority of the members hailing from the other science departments to fulfill the required physics courses.

UPPER LEFT: J. R. O'Donnell  
UPPER RIGHT: S. Grimm  
LOWER LEFT: J. Horgan  
LOWER RIGHT: J. Rhodes

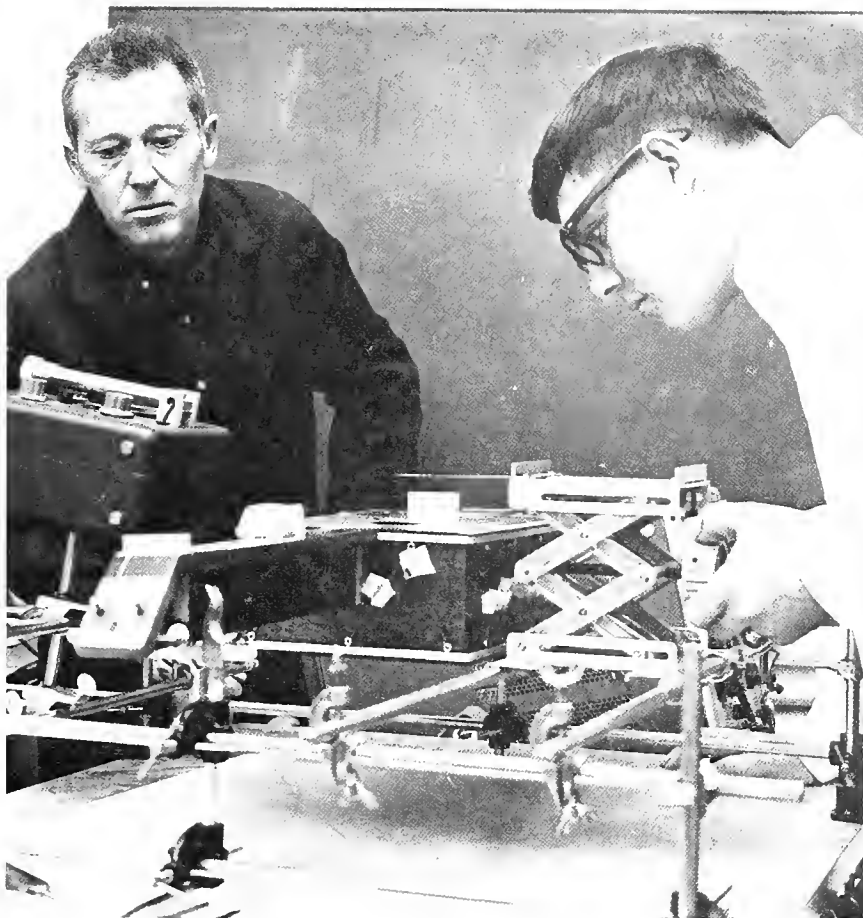

# Physical Education

Four semesters of physical education are required, although no credit is given. A variety of sports are offered with paddleball being one of the favorites. Expansion of the activities added riding, swimming, modern dance, and karate to the list of electives.

The coaching staff at the Valley provides excellent guidance and leadership for the intramural and intercollegiate sports.

L-CLUB: RIGHT: Row 1: P. Phifer, D. Leathers, G. Arnold, W. Frankowski. Row 2: R. Zingg, T. Chesney, D. Singer, T. Daly. Row 3: J. Catherman, K. Gilberg, C. Linde, J. Schoch, C. Werner.

CENTER: O. K. Reed and L. Sorrentino  
LOWER LEFT: L. Sorrentino  
LOWER RIGHT: G. Petrofes







LEFT: E. Garman  
 LOWER LEFT: D. R. Gaeckler

WOMEN'S ATHLETIC ASSOCIATION CENTER. *Seated:* J. Holt, C. Becker. *Standing:* S. Kuntz, J. Haines, J. Womer, R. Tanner, J. GaNun, L. Immens, P. Brown, K. Halteman, A. Johnson, N. Johnson, B. Boyd.

WEIGHTLIFTERS: LOWER RIGHT: *Row 1* W. Moyer, J. Erickson, D. Wertz, J. Barnhardt, J. Mather. *Row 2* J. Patricelli, J. Hubley, W. Miller, D. Brooks.





LOWER LEFT:  
C. Stare  
LOWER RIGHT:  
J. Mather



# Psychology

The teamwork of Davidon, Love, Stare and Mather ably fulfills the needs of the students. Many of the psychology courses provide a sound background in preparation for graduate studies and for careers in other fields such as medicine, teaching, and business. As part of the course requirements, the clinical classes go to Harrisburg State Hospital and Wernersville State Hospital for in-service training. Some education psych students aid with a class for the mentally retarded.

LEFT: R. Davidon  
BELOW: J. Love

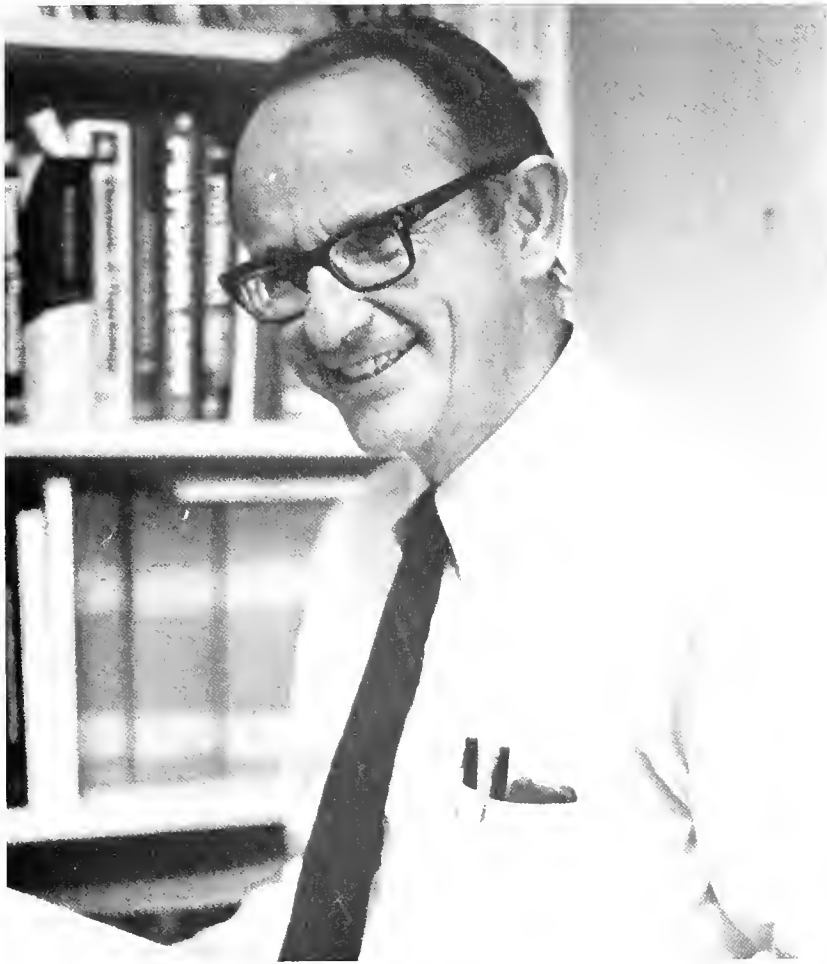





UPPER LEFT:  
D. Byrne  
UPPER CENTER:  
V. Cantrell  
UPPER RIGHT:  
P. Troutman  
LOWER LEFT:  
L. Wethington



DTC: Row 1: B. Scott, R. Schantz, C. Comfort,  
P. Clark, E. Reitz, B. Sheriff, J. Erickson, K.  
Bickel, K. Butkofsky, J. Evans, B. VanHouten, R.  
Sabol, E. Lightcap, R. Smith, V. Hackman, M.



Nettler, L. Stoner, Dr. Bemserderfer. Row 2: B. Boyer, J. Kargol, T. Clark, R. Minnich, E. Moore, G. Townsley, R. Berriker, S. Crum, D. Hill, G. Evans, P. Cebulka.



## Religion

The LVC Religion Department's goal is to provide an opportunity for the academic study of the meaning of man's religious experience.

General requirements of six semester hours of Religion now can be met by a) Religion 12 and 13 or b) Religion 12 or 13, and Religion 22 or 42. In addition, basic professional courses are offered to students preparing for the Christian ministry, the world mission field, the teaching of religion, and other church vocations.

Delta Tau Chi is an organization composed of students who have decided to devote full-time to church vocations. DTC conducts evening devotion services which are held in the Chapel narthex. Activities this year consisted of deputations to area churches, programs at the United Methodist senior citizens' home, and participating in local activities of Campus Life.

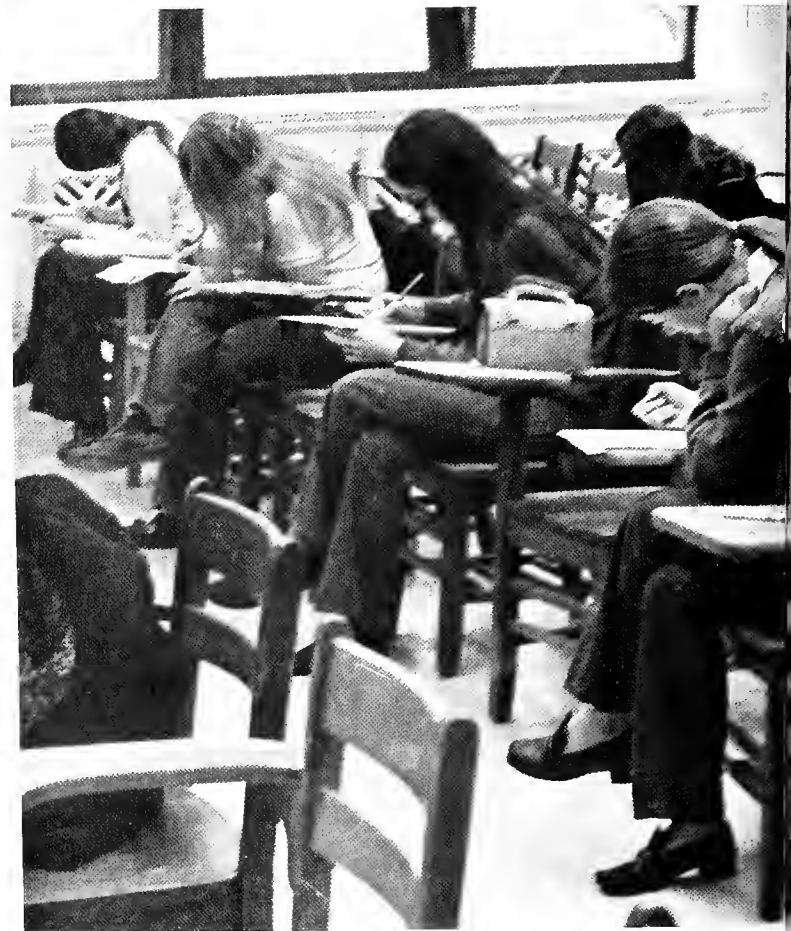
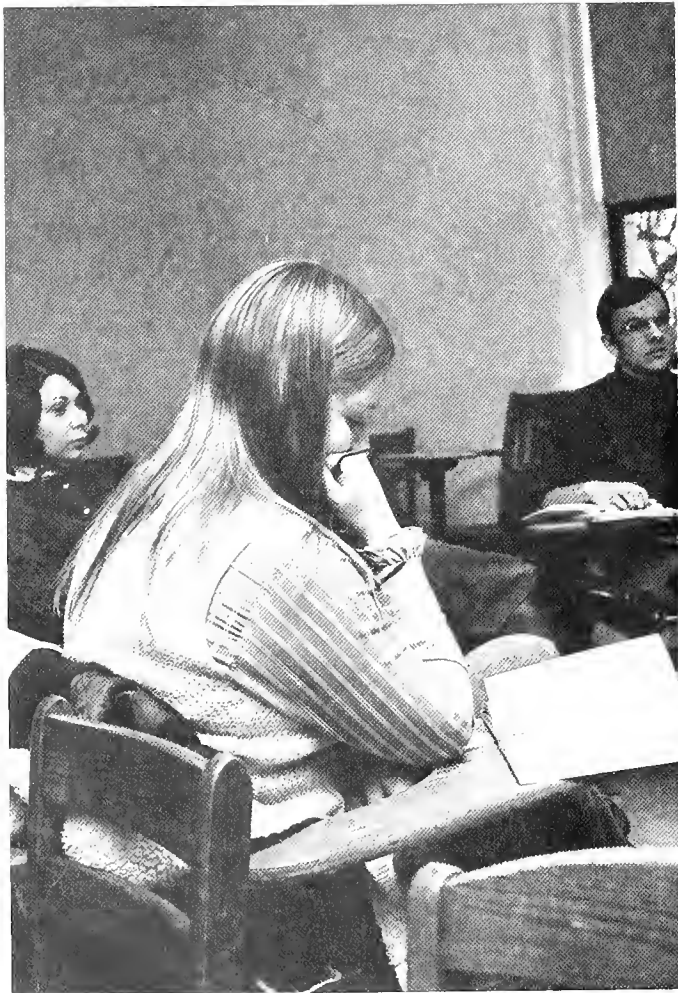



# Sociology

Lebanon Valley College is just beginning to feel the presence of the Sociology Department under the direction of Dr. E. Berson and Mr. E. White. The department has sponsored two world-renowned guest lecturers, Dr. Ino Rossi and Dr. Stephen Klineberg. A seminar for high school students was held in April with sociology majors conducting workshops on various current topics. It is hoped that this seminar will become an annual event.

OPPOSITE PAGE: E. Berson  
LEFT: E. White









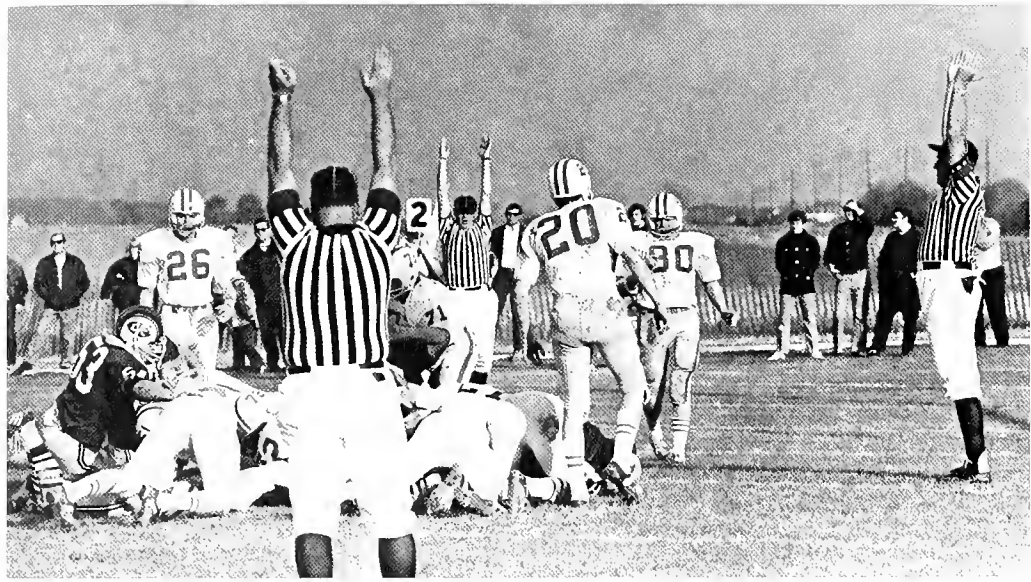
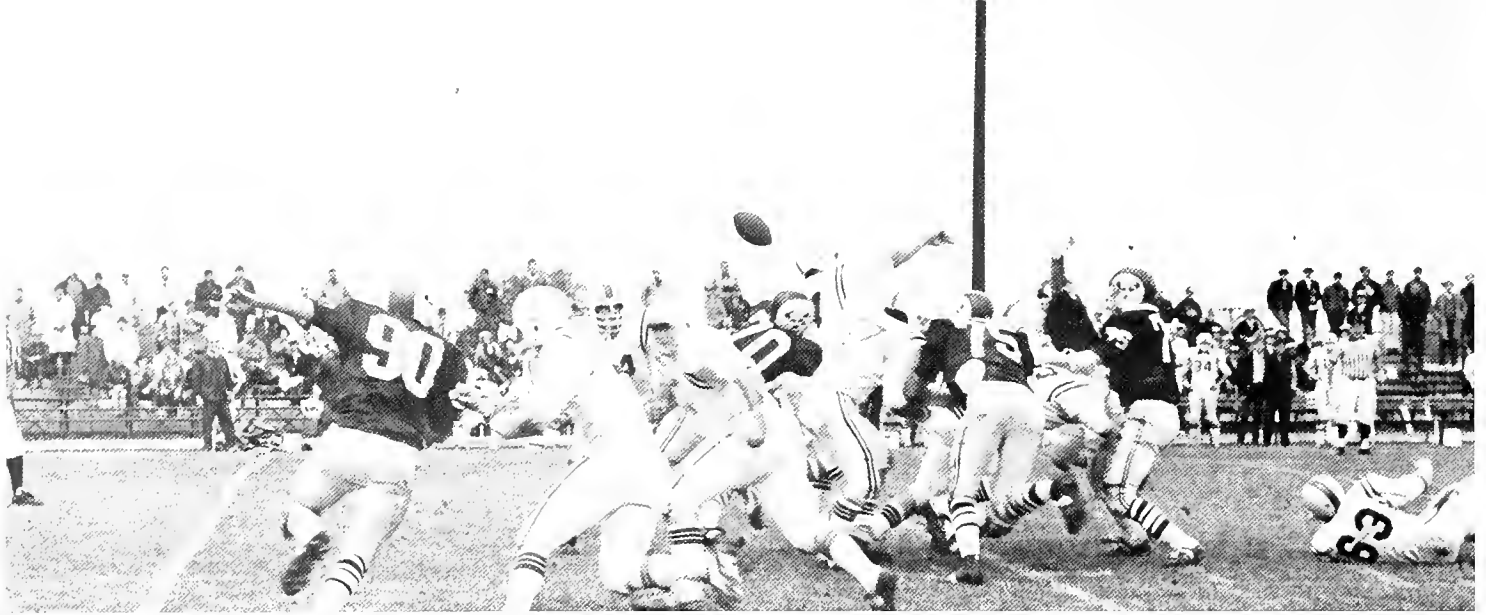

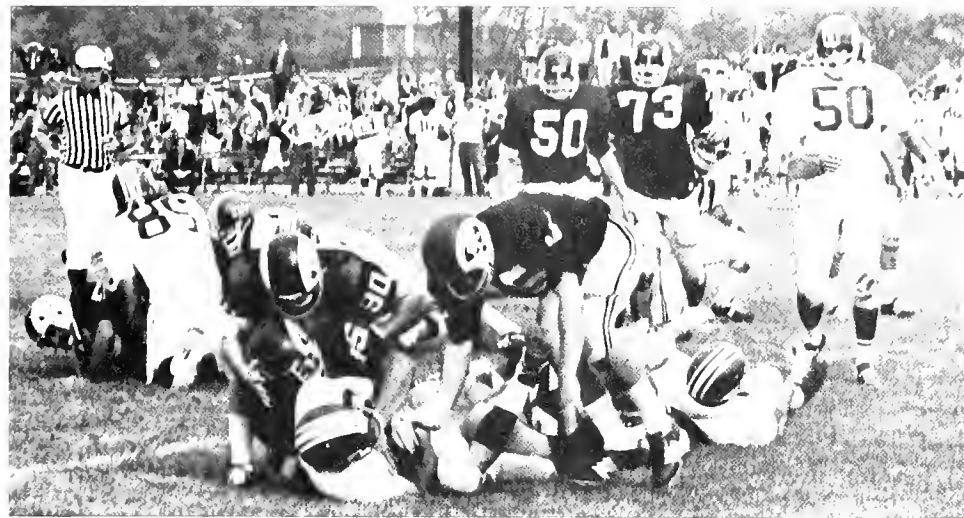

Row 1 (l. to r.) L. Sorrentino (coach), K. Reed (asst. coach), J. Holbrook, R. Holbrook, C. Werner, G. Arnold, J. Rowe, J. Rados (captain), J. Kurkis, L. Larthey, D. Robey, J. Hersey. Row 2: J. Petrofes, T. Chesney, J. Iatesta, W. Frankowski, L. Melsky, R. Ward, G. Schwarz, G. Harris, N. Gasperino, P. Lasinski, C. Campbell. Row 3: J. Wallace, S. Wagner, D. Frick, K. Shotwell, G. Lesser, R. Pembleton, H. Knudson, J. Kiernan, J. Pumphrey, J. Frey, M. Nichols, J. Brandt. Row 4: C. Zoll, T. Shaeffer, R. Cruise, T. Ward, W. Harris, P. Visneski, D. Dahms, D. Franz, G. Sarios, F. Lichtner, F. Kushler, T. Smith.

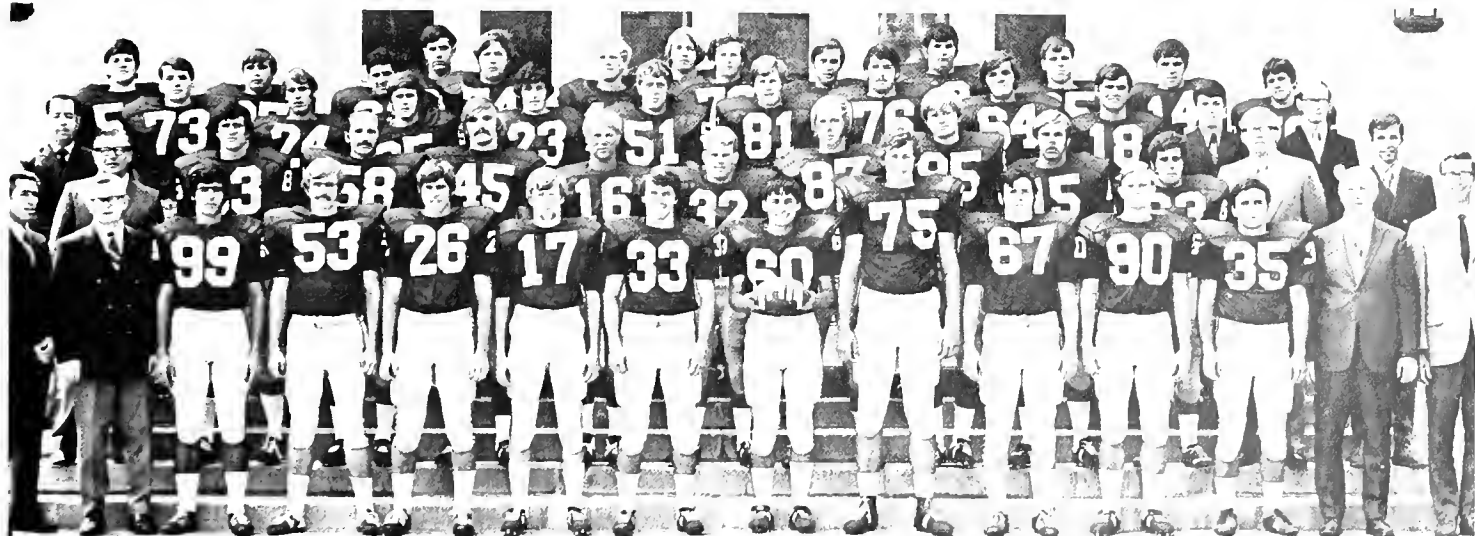

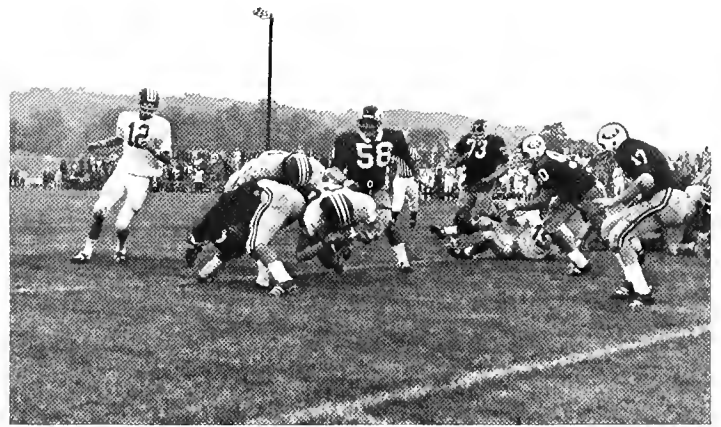
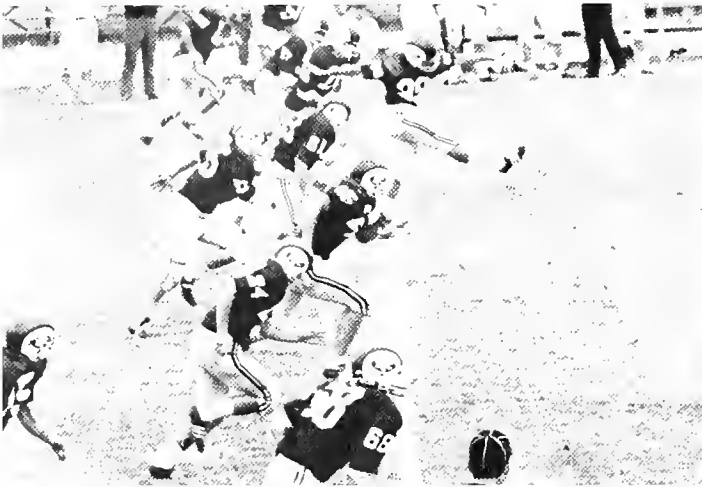
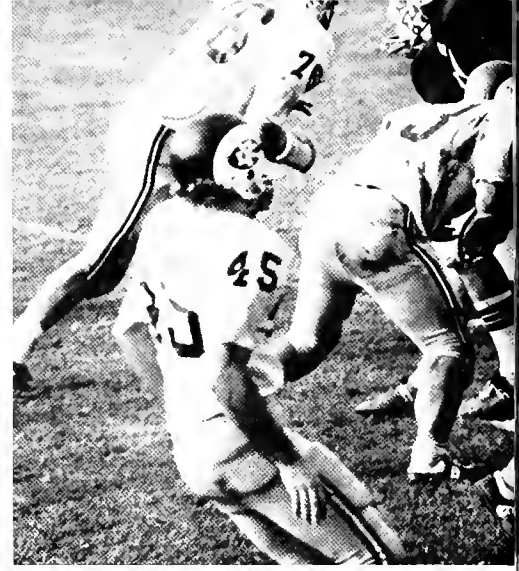
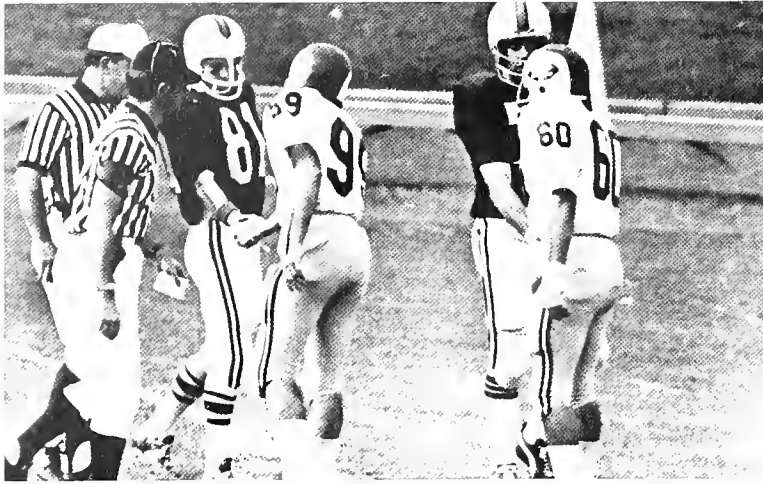

Valley on the move.

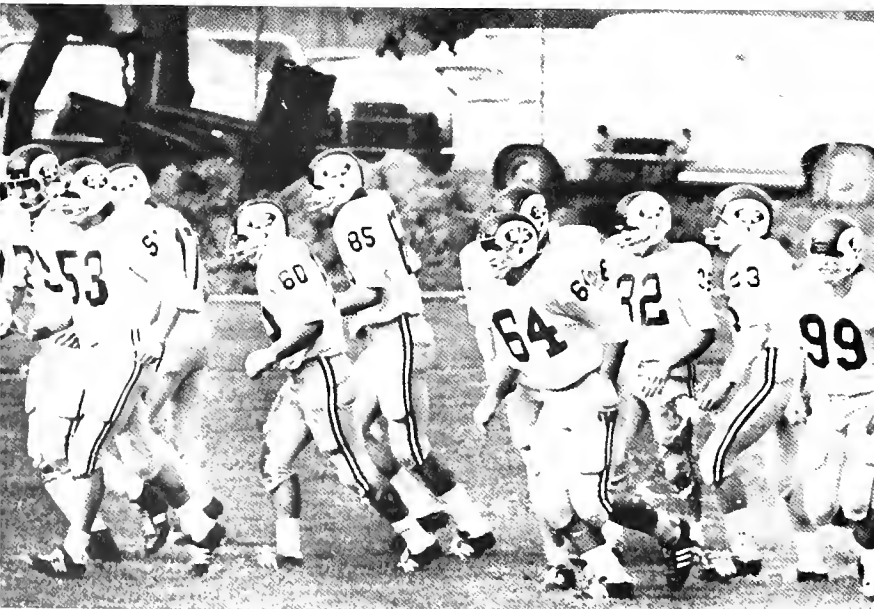





New Coach  
brings winning  
season.

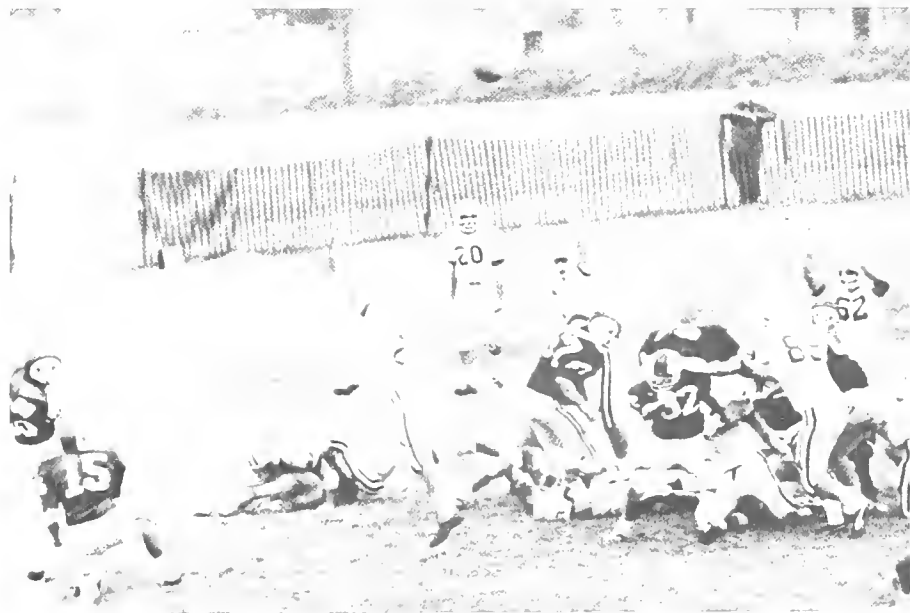
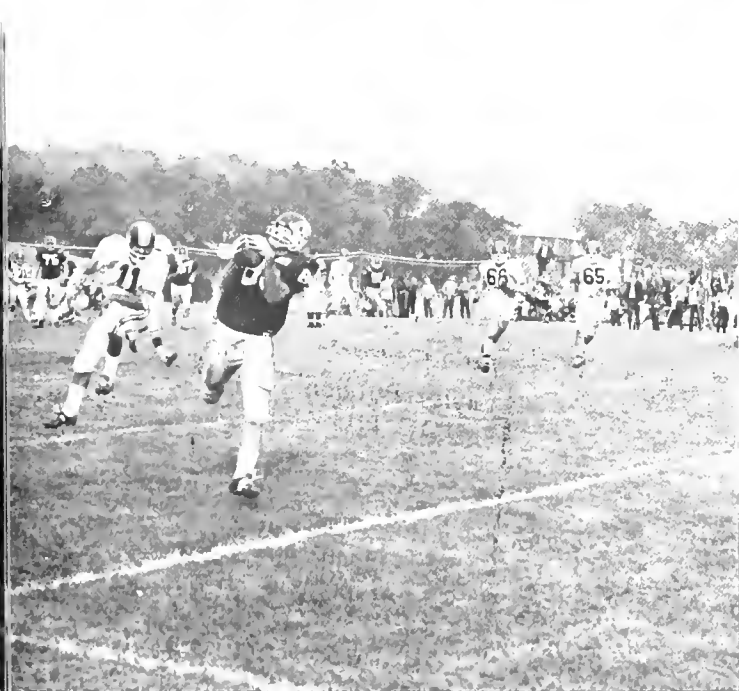



Cross Country START

The Team





Soccer has awakening at Lebanon Valley.



First year for the Soccer Club.





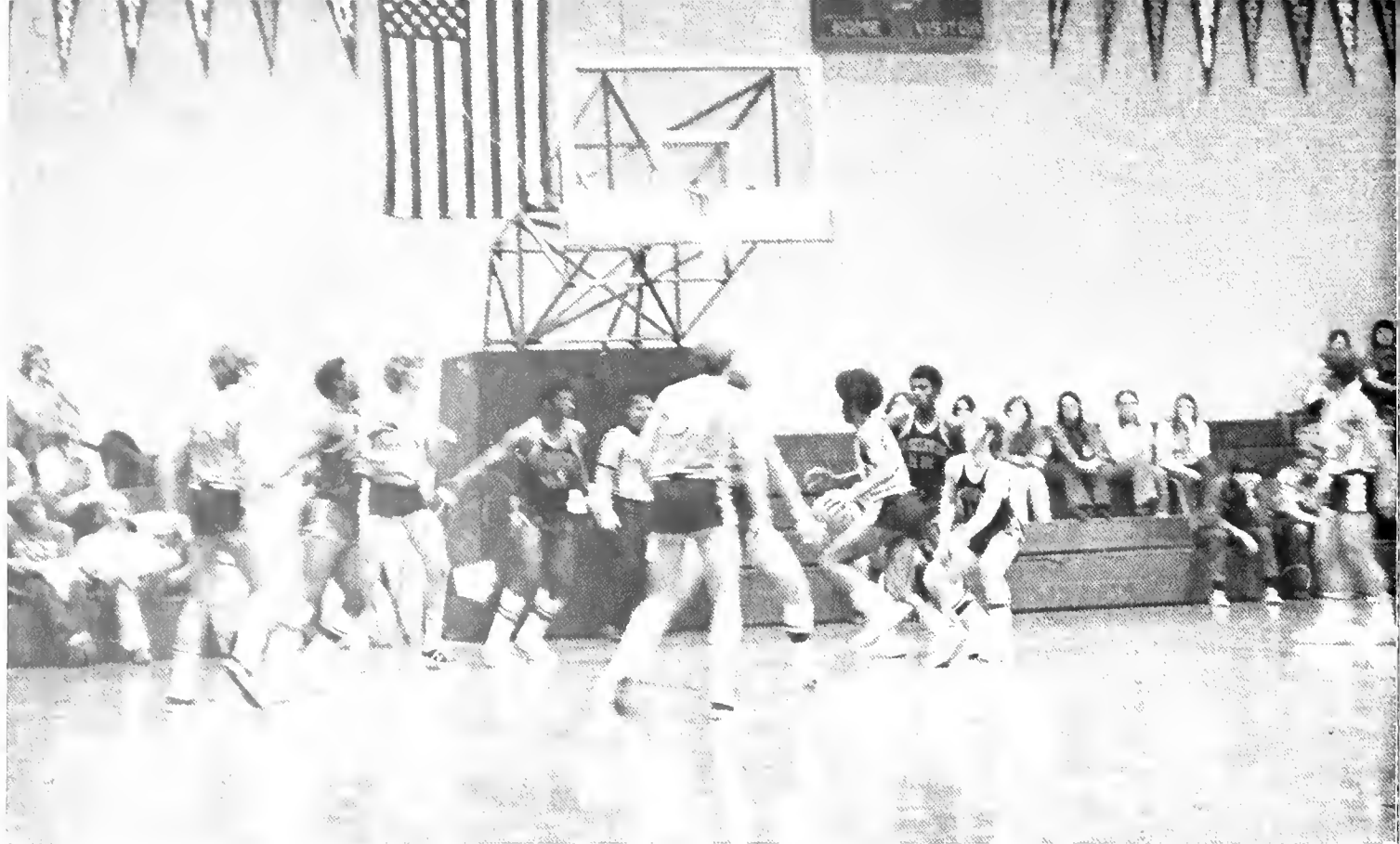

## Another Great Season



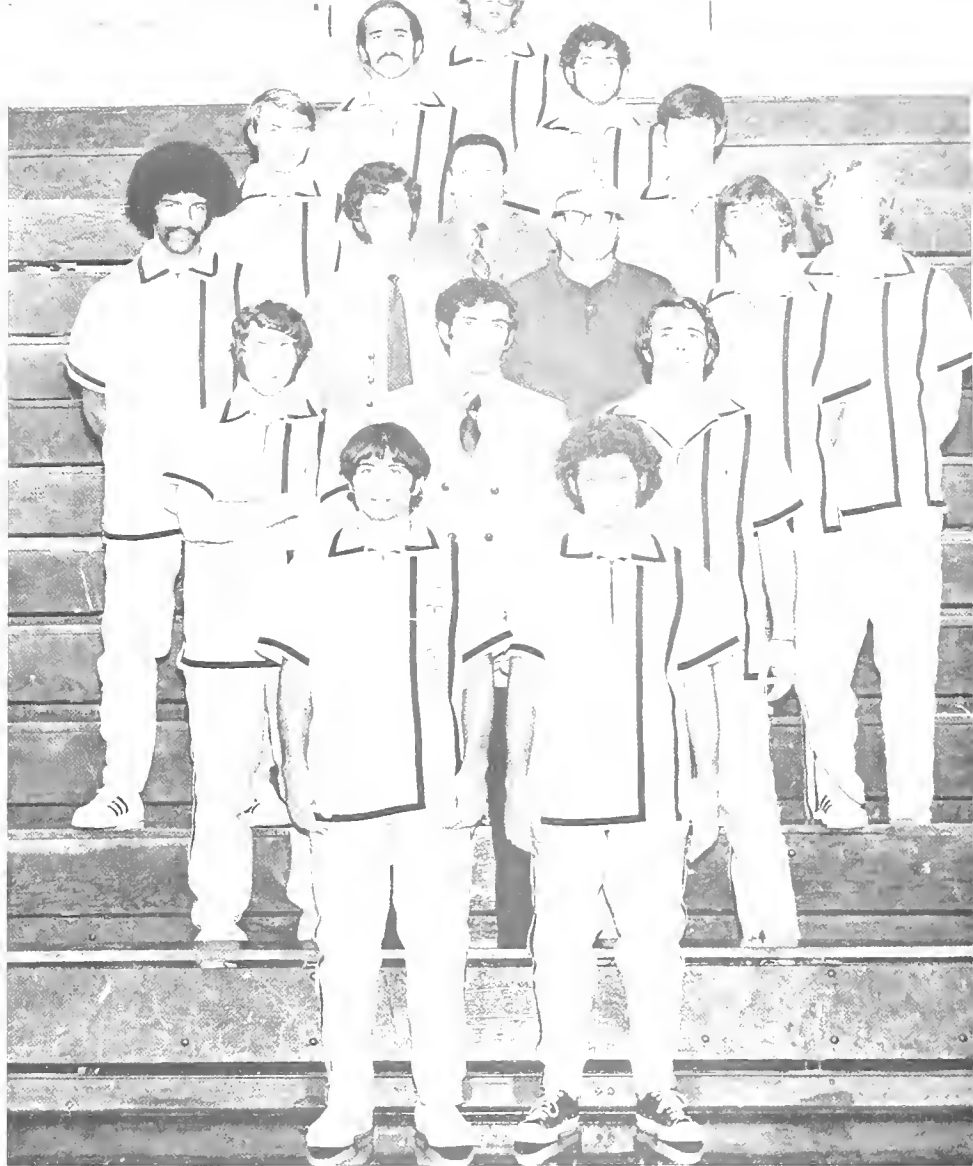
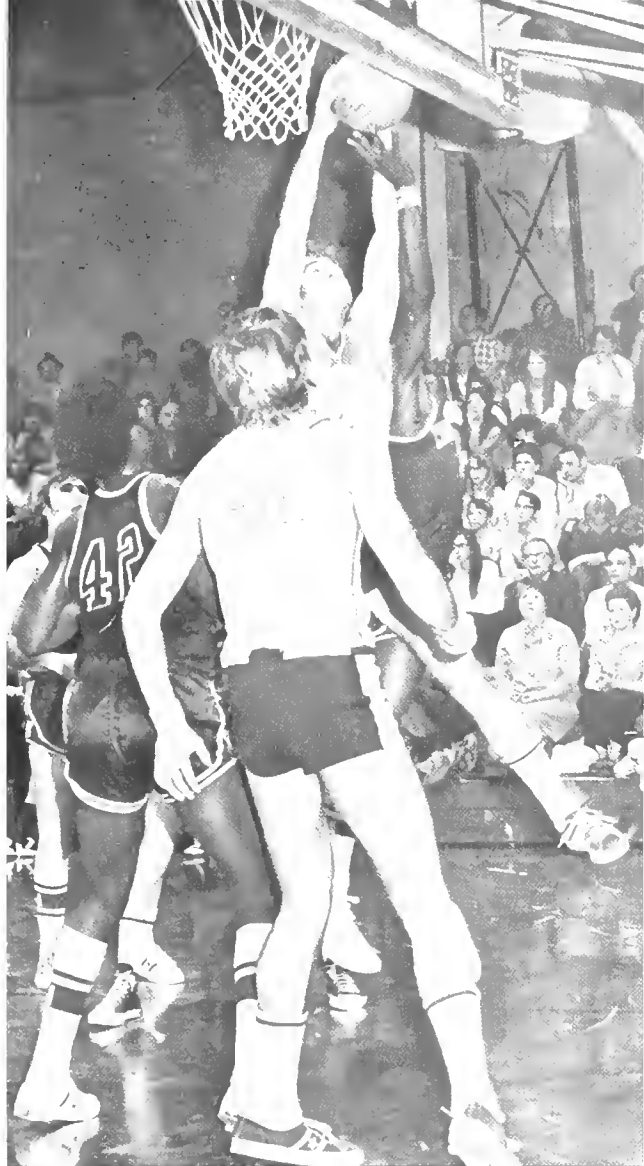

J. V.: D. Evans, J. Bach, J. Spiro, R. Mitchell, E. Thomson, C. Brown, P. Lasinski, D. Guare, G. Mayhoffer (coach).

VARSITY: E. Iannarella, R. Shane, D. Evans, R. Gaekler (coach), C. Etter, D. Johnson, D. Teed, P. Lasinski, C. Brown, W. Ammons, G. Petrie, G. Mayhoffer, K. Stoltz, P. Harubin, R. Roes, K. Linde

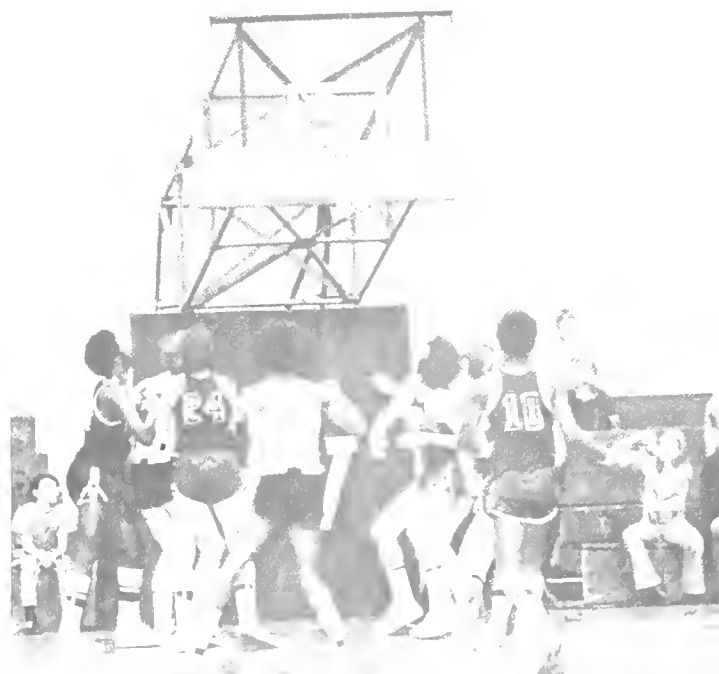

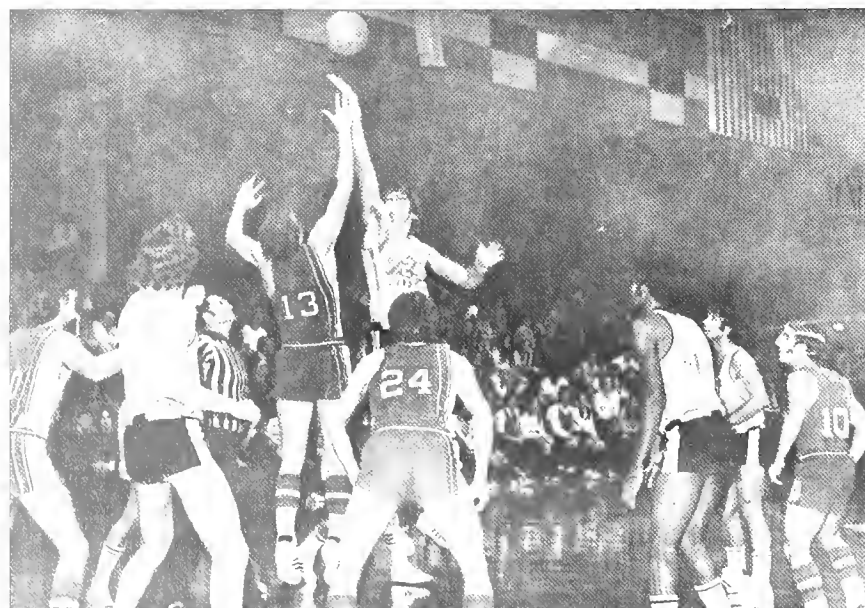
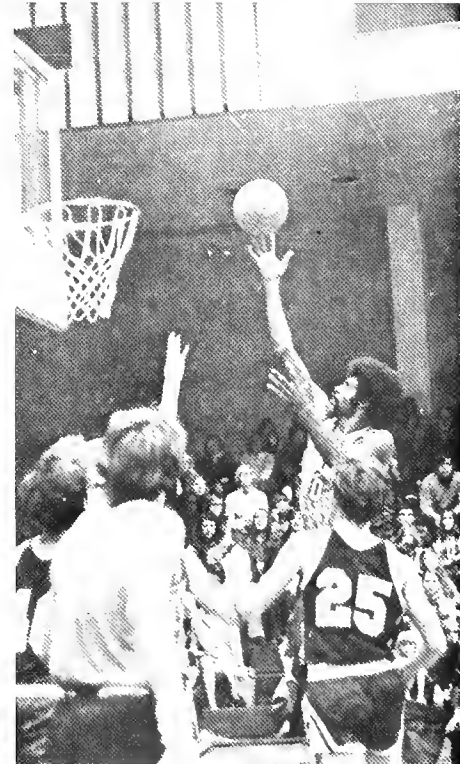
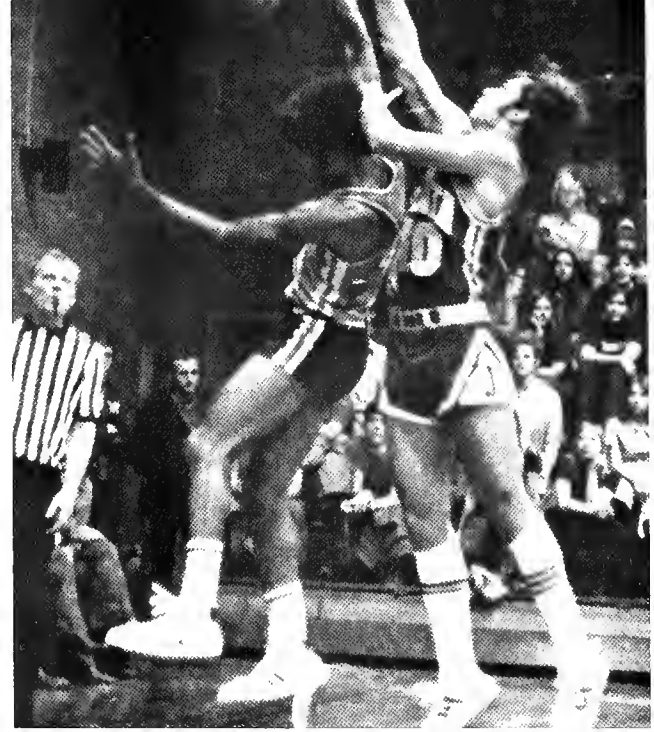



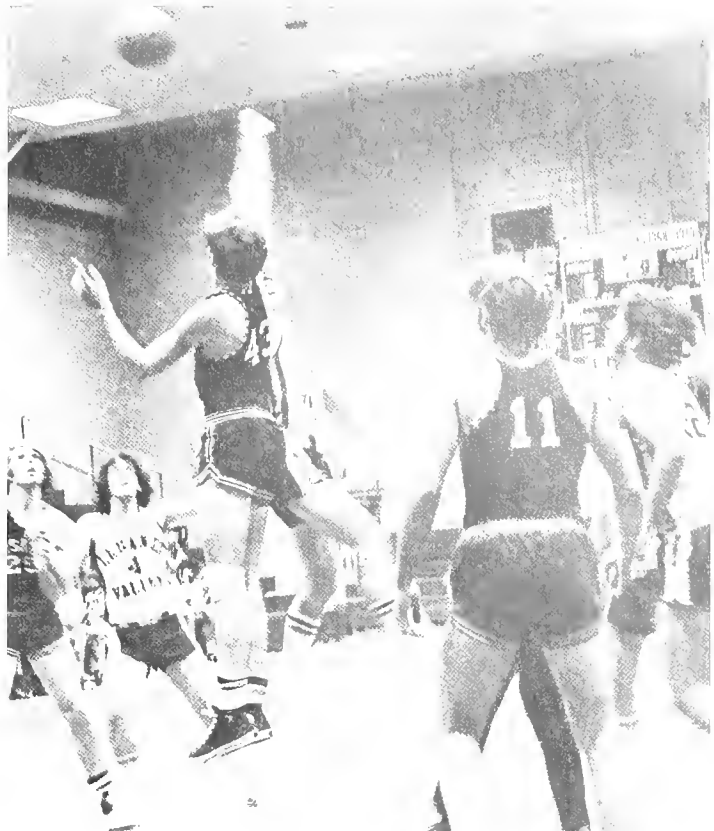

J.V. has productive year





Grapplers sport young team

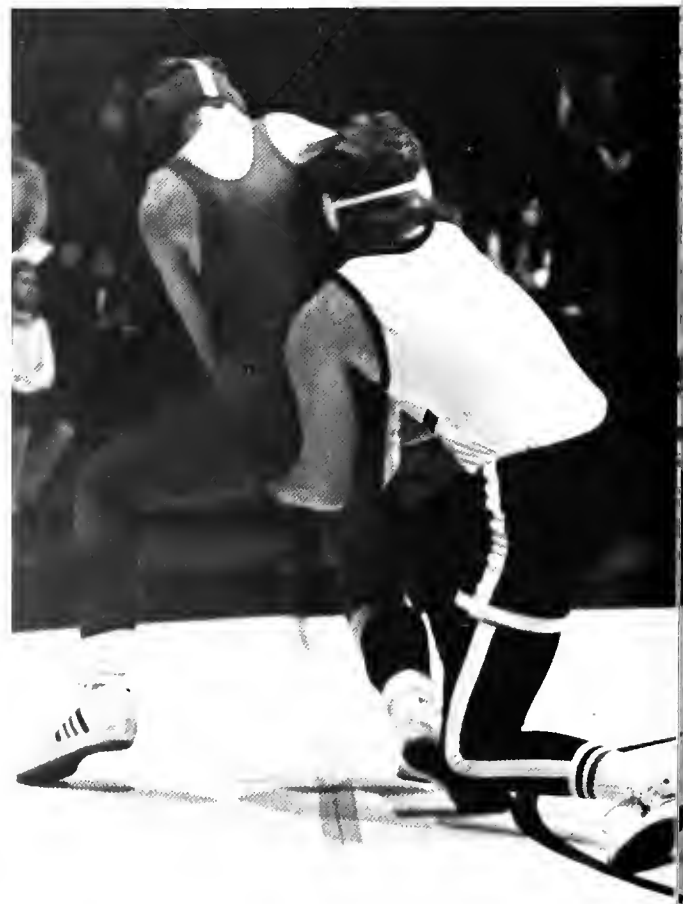

## Masked Marvel

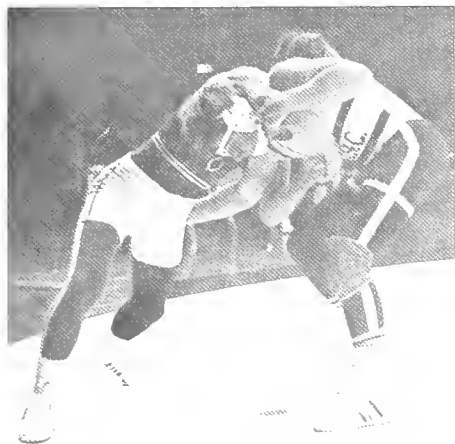

Future looks bright for wrestlers

Row 1: C. Knipe, S. Grove, C. Suda, G. Lesser, S. Fitzgerald, J. Detar Row 2: S. Stuckey, H. Snyder, K. McMamus, C. Mosteller, D. Leathers, J. Baldwin. Row 3: A. Fasnacht, D. Dahms, J. Catherman, J. Kiernan, J. Fechisin, J. Brandt, G. Petrofes.







Row 1: W. McHenry (Coach), B. Fuhrer, D. Feldman, D. Wilber, B. Streeter, D. Engle, T. Cestare, E. Thomas, T. Corbett, J. Lawton. Row 2: J. Petrofes, R. Vogel, D. Camuse, S. Wagner, G. Arnold, J. Rowe, R. Herbert, P. Bowditch, D. Steffy, D. Stull, J. Brandt, D. Scalera. Row 3: R. Gaeckler, G. Hunter, H. Knudson, T. Calabrese, K. Gilberg, J. Callahan, T. Poley, D. Singer, B. Tarbutton, T. Gates, M. Fuhrer, E. Houchlander.

Stickmen cradle  
winning season.

LVC		OPP.
4	Penn State	10
16	Wilkes	1
16	PMC	4
8	F and M	7
0	Delaware	9
15	Muhlenberg	4
8	Gettysburg	0
5	West. Maryland	4
15	Dickinson	2
13	Swarthmore	10
6	Lehigh	10
3	Bucknell	10







May lack depth, but not spirit.



LVC		OPP.
28	Dickinson	111
36	Muhlenberg	105
44	PMC	97
49½	Del. Valley	95½
51½	Haverford	31½
	John Hopkins	97
60	F and M	85
36	Ursinus	109
89	Washington	55
36	West.	
	Maryland	109
63½	Albright	81½



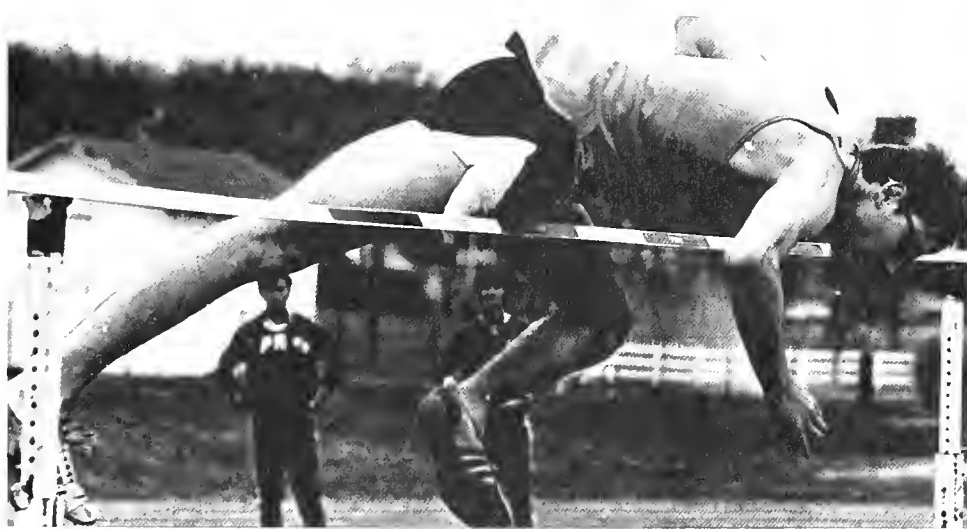
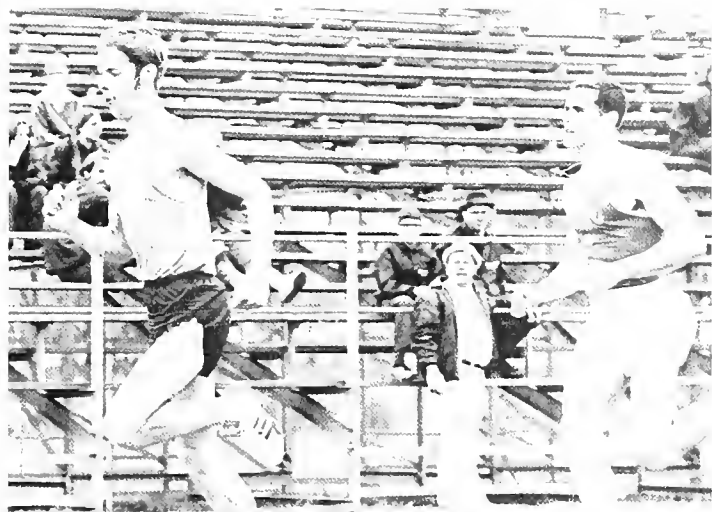

Row 1: G. Mayhoffer (Coach), T. Chesney, J. Wenzel (Capt.), H. Gregory (Capt.), M. Alleman, R. Zingg, R. Rogerson. Row 2: J. Davis (Ass't.), D. Yocom, J. McLoughlin, S. Benekam, B. Phifer, C. Francois, J. Kiernan, S. Deiter. Row 3: C. Hanna, F. Rutherford, J. Gilman, B. Worrilow, M. Sumpman, J. Heller.



Cheerleaders try to arouse school spirit





Row 1: C. Howse, C. Savage, S. Owens, M. Wilson, L. Flanigan, K. Behler, C. Lentz, K. Taber, Captain, J. Brandt, T. Leach Not pictured: Kay Forker





The goal of the intramural program is to have fun while competing. The secondary goal for each organization is to retire the supremacy trophy. This past year (70-71) Kalo won the supremacy for the third time, thus retiring it. This year the competition is fierce as everyone is trying to win the new trophy.

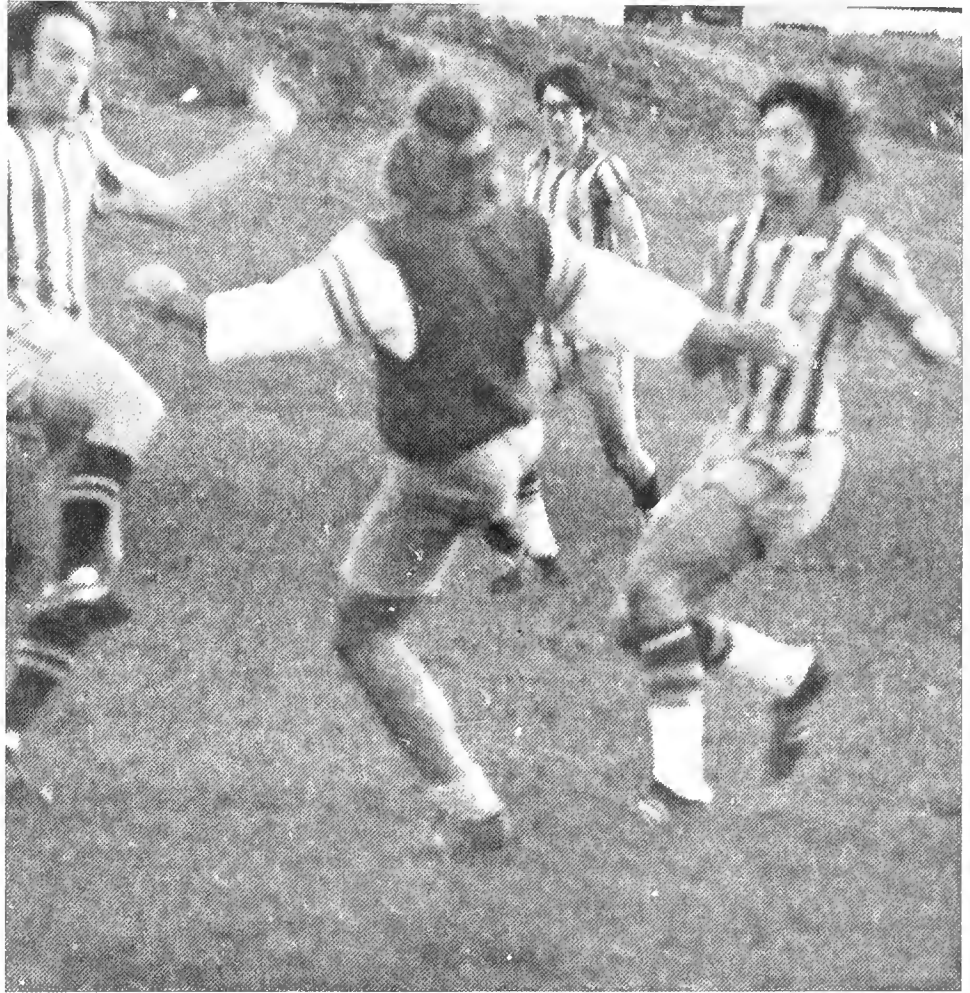

## Intramurals — Where

Intramurals consist  
of a variety of sports



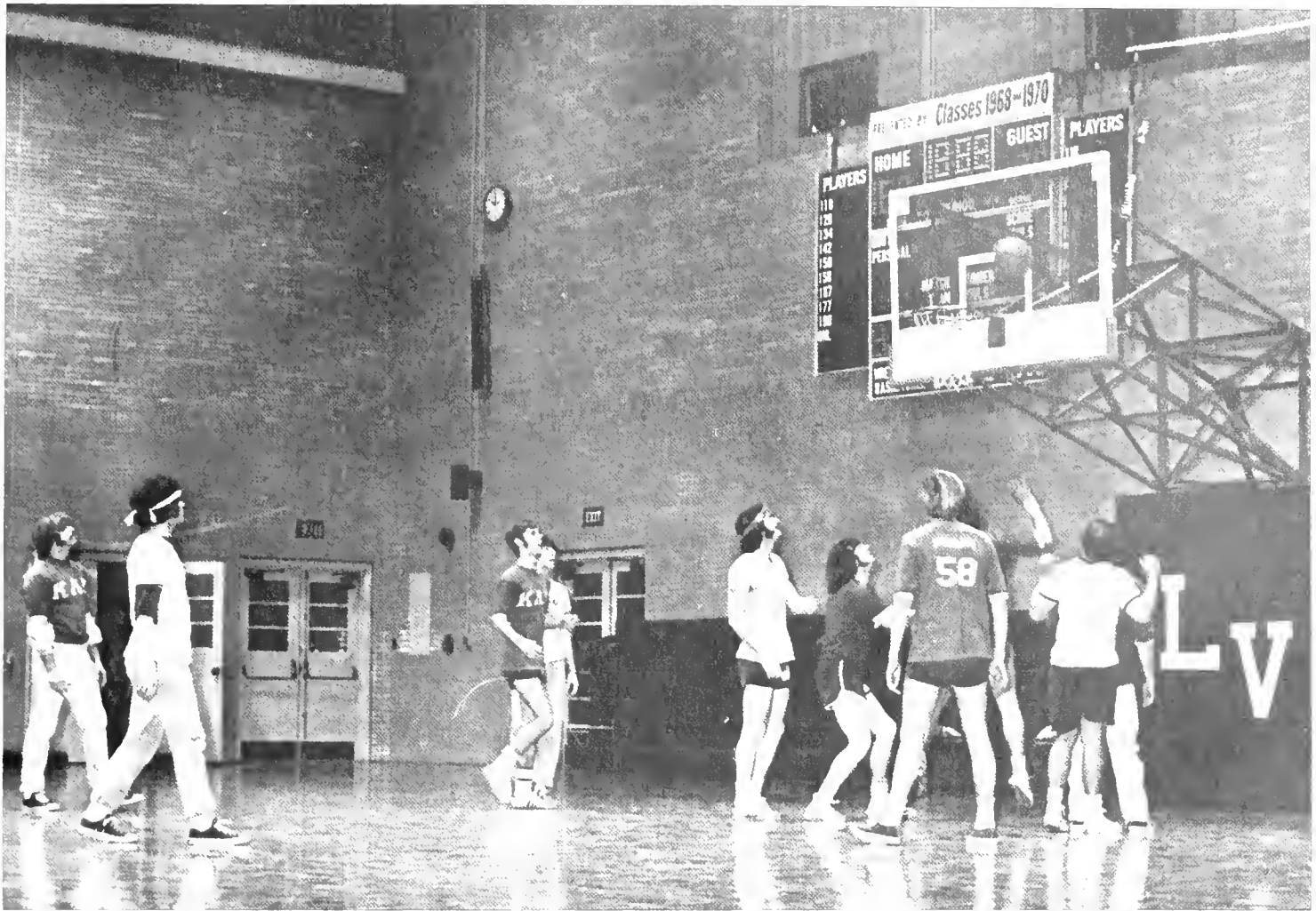

everyone's a jock

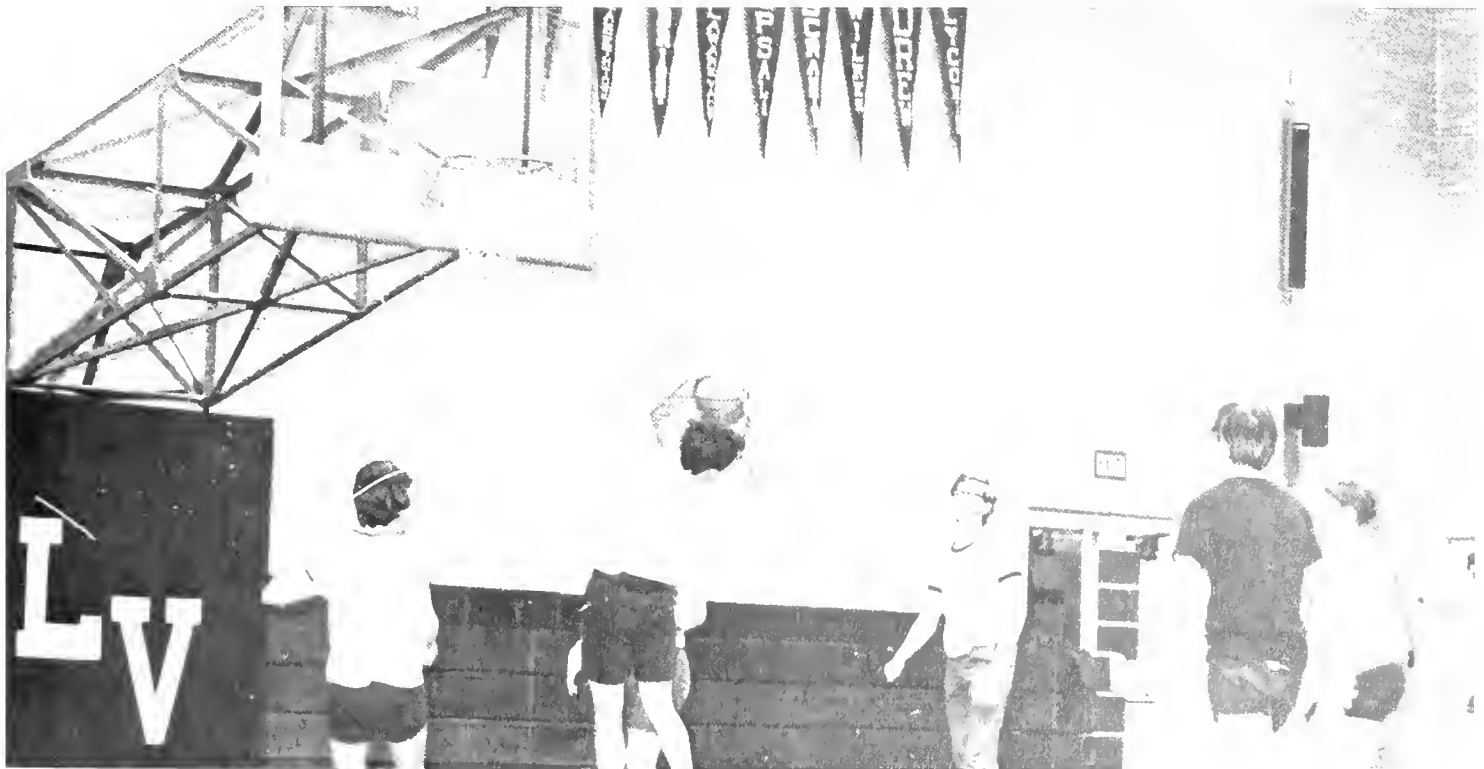



VARSITY: C. Miller, B. Hall, J. Holt, N. Murphy, C. Becker, C. Albright, J. Walters (Coach), J. Ganun, S. Reese, D. Drybread, S. Kuntz, S. Kessler.

J. V.: M. Bauer, J. Walters (Coach), S. Fackler, M. Camillo, C. Evans, C. Reynolds, C. Brunner, D. Gerner, R. Tanner, J. Holt, B. McClelland, C. Crandall.

### Another Winning Season



LVC		OPP.
1	Dickinson	1
4	York	3
2	Kutztown	2
0	Millersville	4
0	Shippensburg	0
4	Muhlenberg	1
4	Elizabethtown	2
2	Susquehanna	1
2	Messiah	1
2	Albright	0
5	Alumni	1
3	West. Maryland	1
0	Gettysburg	3





Another fine season  
for Girl's  
Hockey



J. Petrofes, P. Lasinski, Doc Wallace, M. Eisenhauer.

TRAINERS: The ones who kept the others going.





P. Zahuta, T. Stroehman, R. Pembleton, T. Trone, R. Roes, J. Frey, V. Mayer, K. Bickel, J. Petrofes (coach).

## Golfers drive their way to first winning season

LVC		Opp.
6	Lehigh	12½
7	Franklin and Marshall	7
11½	Drexel	6½
7½	PMC	10½
12	York	6
1	Sandson St.	17
10	Ursinus	8
8	Johns Hopkins	10
17	Western Maryland	1
2½	Delaware Valley	15½
8½	Dickinson	9½
4	Elizabethtown	13
8	Moravian	10
12	Albright	6
1½	Penn St. — Capitol Campus	16½







Row 1: D. Speir, R. Sheriff, L. Immen, P. Haas. Row 2: D. Gerner, A. Morbach, J. Walters (coach), D. Drybread, J. GaNun.

## Women's Basketball

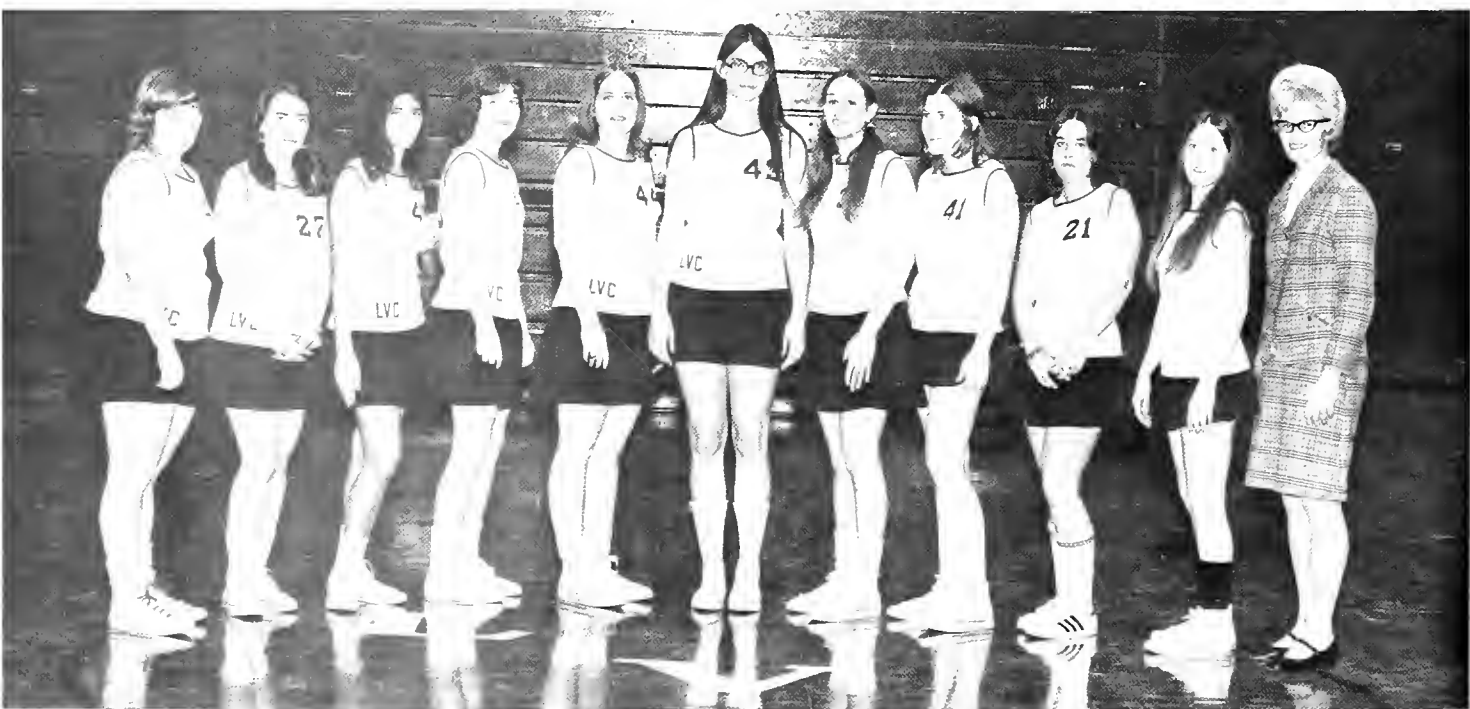

J. Rouke, P. Brown, R. Greening, M. T. Russo, R. Kocsis, D. Scholler, A. Shuey, A. Johnson, M. Spangler, N. Schreiber.

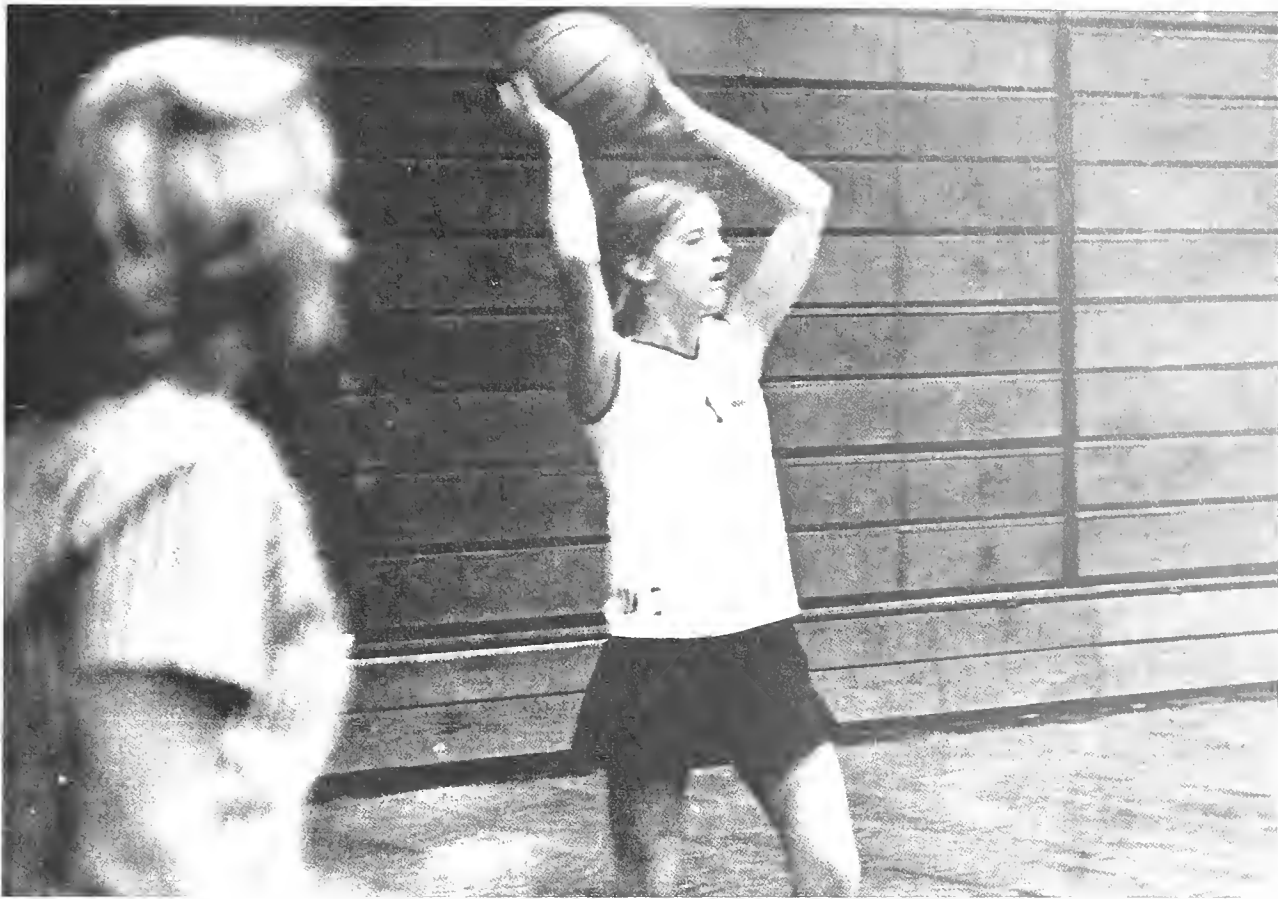

Stars of the Future



# ACTIVITIES

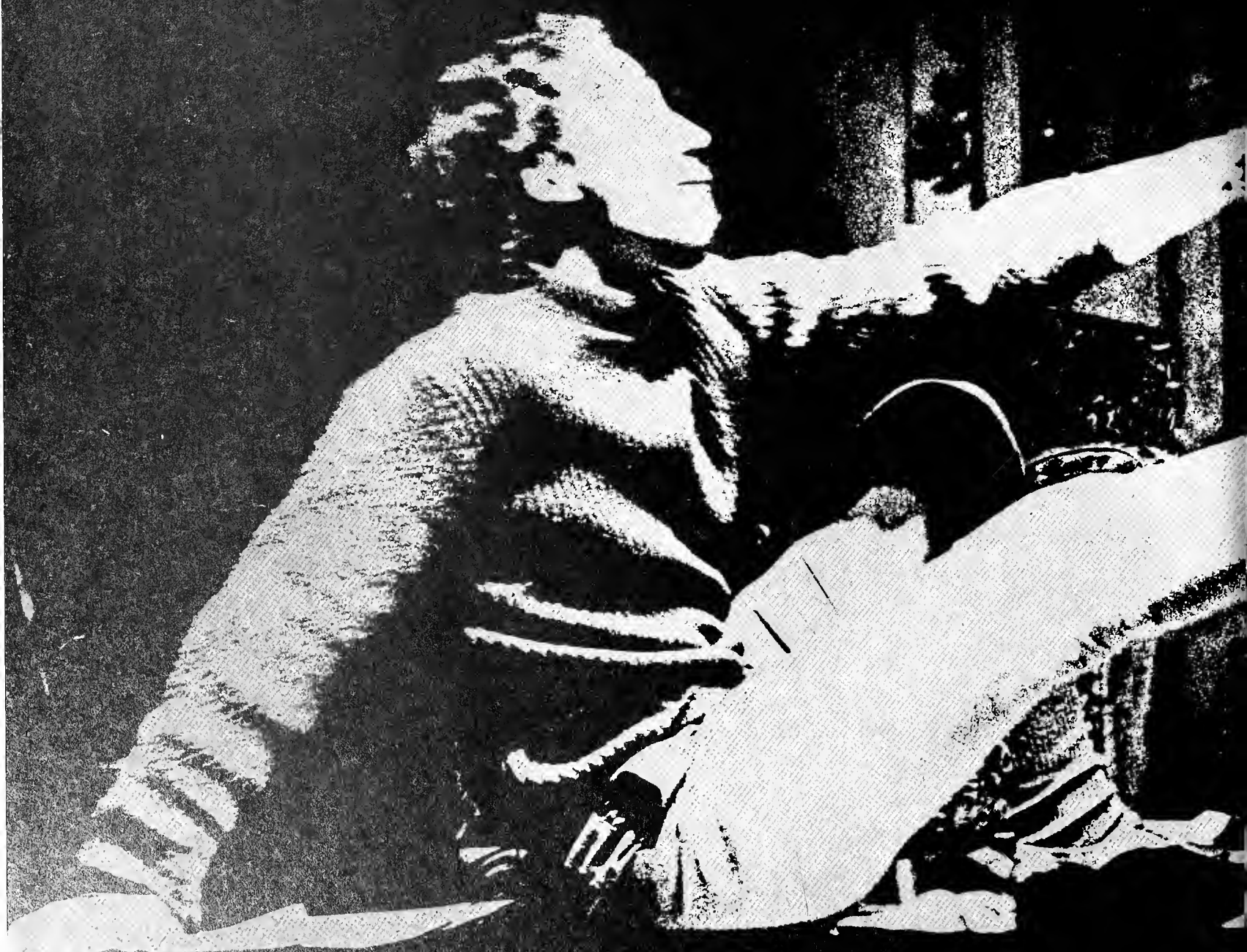





## Student Council

President: Fran Stachow

Vice-President: Stu Magdule

Dave Steffy

Secretary: Sue Manbeck

Treasurer: Ken Bickel

John Rados

The Student Council functions on two levels. First the Council is a clearing center for student complaints. This year Council sponsored open meetings with Mr. Smith concerning disagreements with College Center Policy and meetings with President Sample concerning campus-wide problems. The second function of Council is that of social organizer. Council assumed this role more actively than in previous years by sponsoring dances throughout the year, a most successful Alice Cooper concert at Homecoming, and the Steve Miller Band. New spirit was added to Homecoming with Council encouraging decorating of dorms and floats. The traditional Christmas Dinner-Dance was renewed by the sponsorship of Council dance and dorm decoration contest.





S. Manbeck, S. Magdole, J. Garlock, S. Rohland, N. Hostetter, D. Frantz, D. Steffy, S. Jantak, Dean Marquette, E. Johnson, B. Dunnick, K. Bickel, F. Stachow.







## Senate

President:

William Morrison

Vice-President:

John Holbrook

Secretary:

George Petrie

*First Row: G. Petrie, H. Chwatt, B. Morrison, W. Frankowski. Second Row: J. Holbrook, P. Harubin, M. Bartell, G. Arnold, D. Stein.*





Review of  
Student Government's  
Progress and  
Present Structure.  
Senate  
Points Increased.



# Student Government Executive Committee

This committee has the highest authority on matters of student government on campus. It is responsible for making major policy changes, exclusive of institutional policy. It acts upon recommendations of Student Senate, Student Council, or those from the individual student.

*not pictured, Gregory G. Stanson*



Dave Snyder



Robert M. Wonderling



Frederick P. Sample, *Chairman*



Warren K. A. Thompson



Ed Iannarella



Don Johnson



Charles T. Cooper

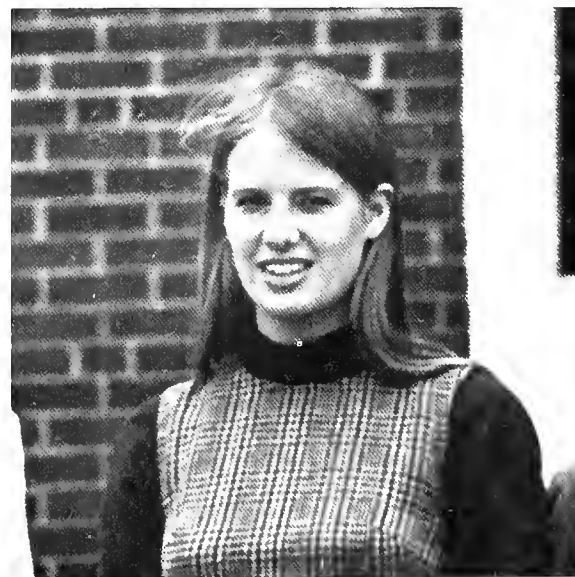

Barb Warwick



# College Center Advisory Committee



This committee is appointed by the President of the College. Its membership includes the Dean of Men, Dean of Women, the Vice-President and Controller, the Director of the College Center, one member from Student Council, and one member from Student Senate, three students selected by the student body at large, one a commuter, and one a freshman, and two members of the faculty. The President of the College is an ex-officio member. The chairman of this committee is the Dean of Men. The purpose of the committee is to assist the director in establishing policy concerning the use and operation, rules, and regulations of the College Center. All the policy established becomes effective only upon approval by the President of the College.



George R. Marquette — *Chairman*  
Martha C. Faust  
Anna D. Faber  
Robert C. Riley

Walter L. Smith  
Kristen Angstadt  
Charles Bell  
Nancy Hostetter

Walt Frankowski  
Holly Johnson  
John R. Horgan

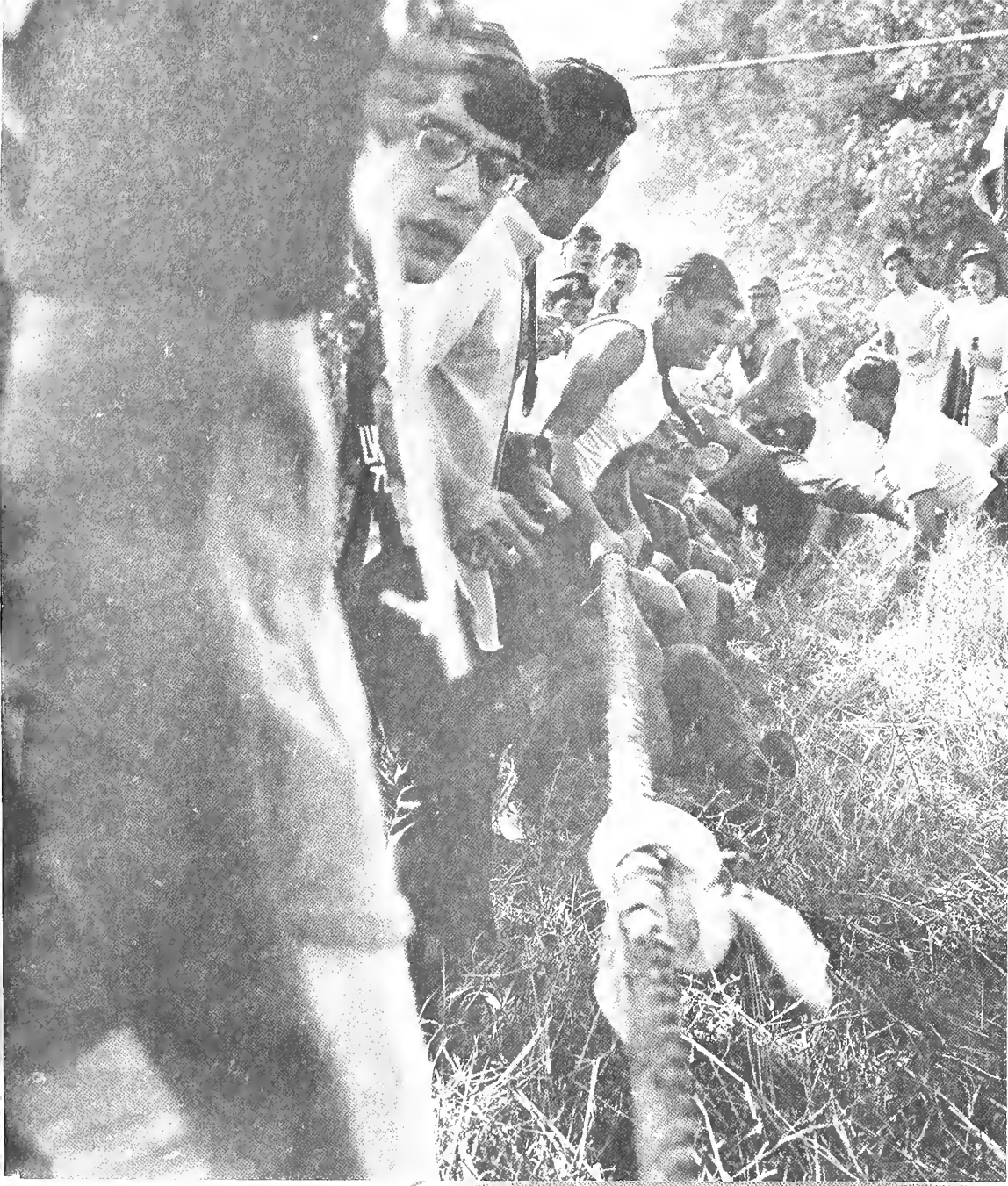

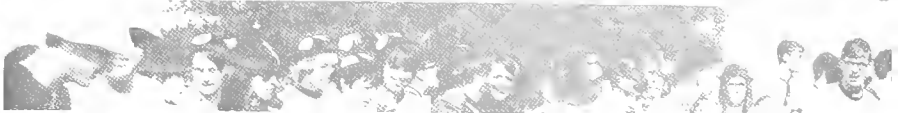



# PROJECT

PROJECT, the all-campus organization which coordinates the activities of the various denominational religious groups on campus, provides programs, and activities to fulfill the spiritual needs of the students. Throughout the year PROJECT has sponsored a taffy pull, the famous freshman hike, coffee hour, and two open campus retreats.

Row 1: J. Otto, T. Crook, C. Fiedler, N. Hunt, D. Sample, E. Briggs, V. Stefanick, P. Brown, J. Smith. Row 2: N. Heston, S. Beimfohr, B. Huber, R. Heckman, T. Worthington, A. Curtis, K. Bickel, C. Rothermel, V. Perosa, J. Keebler.



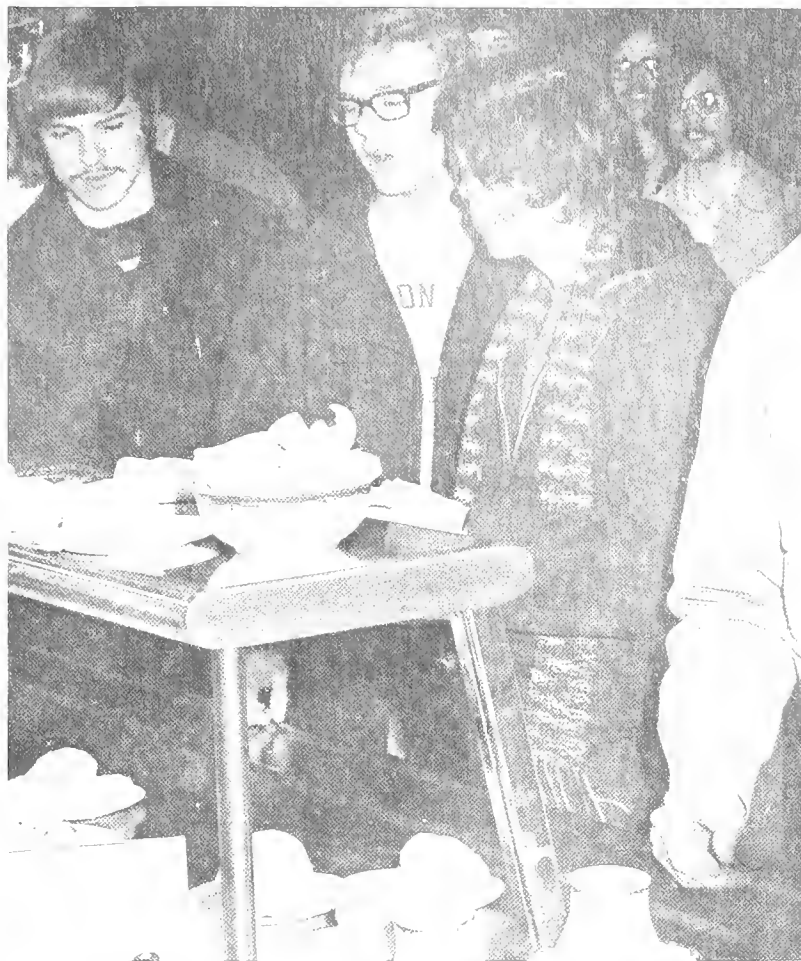



## La Vie Col



# La Vie Collegienne

LEBANON VALLEY COLLEGE

ANNVILLE - PENNSYLVANIA

Established 1925

Vol. XLVIII—No. 7

Thursday, February 10, 1972

editor .....	Diane Wilkins '72
news editor .....	Jeffery Heller '74
feature editor .....	Ban Neideigh '74
sports editor .....	Mike Rhodes '76
copy co-editors .....	Jean Kerschner '72
.....	Ruth Rehrig '72
layout editor .....	Robert Johnston '73
photography editor .....	Martin Hauserman '72
business manager .....	Dave Steffy '72
advisor .....	Mr. Paul Pickard

STAFF—Jane Keebler, Jeanne Hockenberry, Dave Poust, Harold Ladd, John Bittner.

LA VIE COLLEGIENNE is published bi-weekly by the students of Lebanon Valley College except during examination periods and vacations. LA VIE is printed by Boyer Press, Lebanon, Pa. Newspaper offices are located in the College Center, lower level. Telephone—867-3561, ext. 316. Subscriptions are available for \$2.50 per semester. The opinions expressed in the newspaper are those of the editors, and do not represent the official opinion of the college.





legienne



# Blame for this Yearbook

Marcia Keefer, *Editor*

Carolyn Bronneck  
Barb Boes  
Carol Crawford  
Nancy Crowther  
Cindy Evans  
Bonnie Lutz

Cindy Miller  
Cindy Nissley  
Frank Rutherford  
Marcia Smith  
Diane Walmer  
Sally Wiest



Goes to:

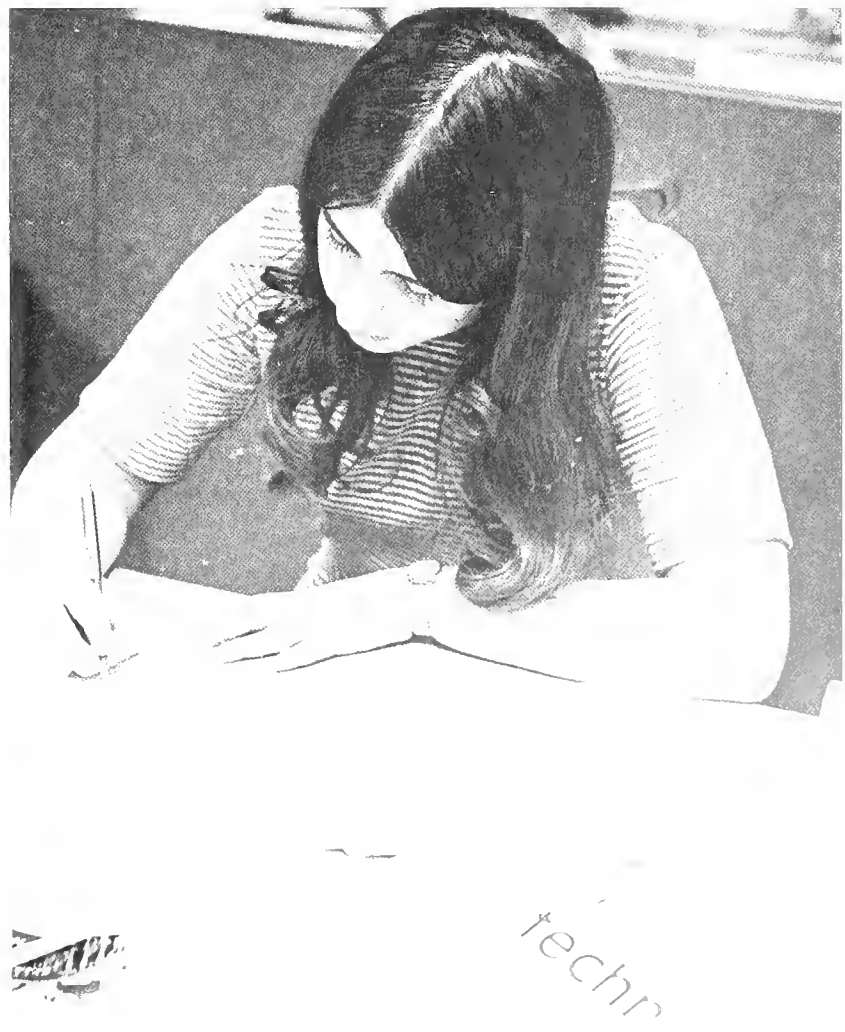





## Photography Club

*First Row:* J. Murphy, G. Taylor, J. Persing, C. Kirk, J. Rudiak, J. Dilorio. *Second Row:* F. Tomarchio, K. Jordan, T. Worthington, M. Nichols, D. Camuse, P. Kaiser, N. Cvijic, S. Magdule. *Third Row:* M. Hauserman, Dr. Ford, Dr. Troutman, G. Barnabic, Dr. Mayer, K. Gilberg.

The photography club is open to anyone interested in any aspect of photography. Members have many opportunities to increase their knowledge of photographic techniques and qualified members have access to a well equipped darkroom in the College Center



*First Row:* B. Howard, S. Aungst, B. Quairoli, P. Siler. *Second Row:* M. Dortch, H. Shipe, A. Cardimona, G. Schrieber, B. Phifer, J. Zearfoss, B. Robbins, M. Rhoads. *not present:* B. Larson, D. Burkholder.

## Chess Club

The Chess Club is affiliated with the EPCCL. Members participate in EPCCL tournaments and in interclub competition. The club sponsors EPCCL tournaments at the Valley that are open to anyone who is a member of the EPCCL.



## Ski Club

The Ski Club adds excitement and adventure to winter life at Valley. The pictures here are from one of several trips to Ski Roundtop.

### SKI CLUB MEMBERS:

Row 1: S. Boohar, C. Keilb, L. Fried, D. West, J. Scattergood, D. Acosta, B. Sheriff, N. Murphy, C. Thomson, G. Williams. Row 2: B. Phifer, T. Koons, M. Akeson, J. Rowe, M. Fuhrer, A. Stachow, T. Stewart, B. Pembleton, B. Ratti, J. Reihm. Row 3: J. Kiernan, W. Frankowski, J. Rebhorn, B. Rittmann, D. Singer, R. Netsch, K. Gilberg, G. Arnold, B. Poley.



D  
R  
A  
M  
A





## Alpha Psi Omega

Alpha Psi Omega is a National Honor Fraternity for those interested in dramatics. Membership is obtained by earning credits through participation in dramatic productions. The chapter was initiated on campus in 1960 and works closely with the Wig and Buckle Society. A *Winter's Tale* Presented early second semester was sponsored by the fraternity.

*Sitting:* A. Smith, H. Kipp, G. Williamson, J. Bauman, D. Fowler. *On The Stairs:* C. Falloon, R. Renshaw, R. Bowen, D. Zweir, S. Spiese.

## Wig and Buckle

As the dramatic club on campus, Wig and Buckle presents several plays each year (Homecoming Play and a Spring play usually a musical). The club is open to all students interested in front and back stage work.

*First Row:* A. Smith, G. Williamson, D. Zweir, B. Phillips, J. Bauman, B. Bushong. *Second Row:* R. Bowen, H. Kipp, S. Findaca, S. Spiese, R. Renshaw, K. Shetron, D. Fowler, J. DiIorio.



Wig And Buckle  
Presents  
"Look Back In Anger"  
Homecoming Play  
October 14, 15, 16, 1971



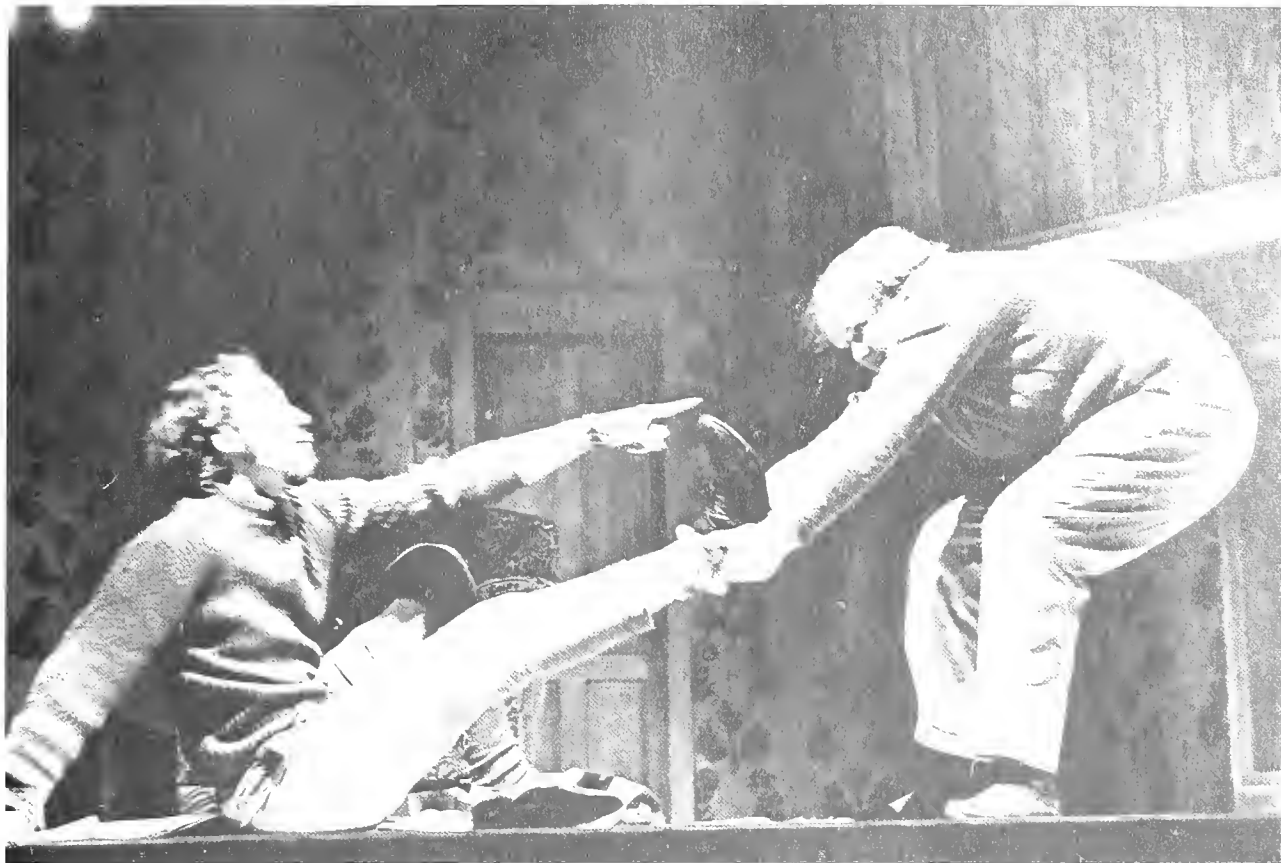



# Man of La Mancha



December  
3, 4, 5, 1972

Command  
Performance  
December 6





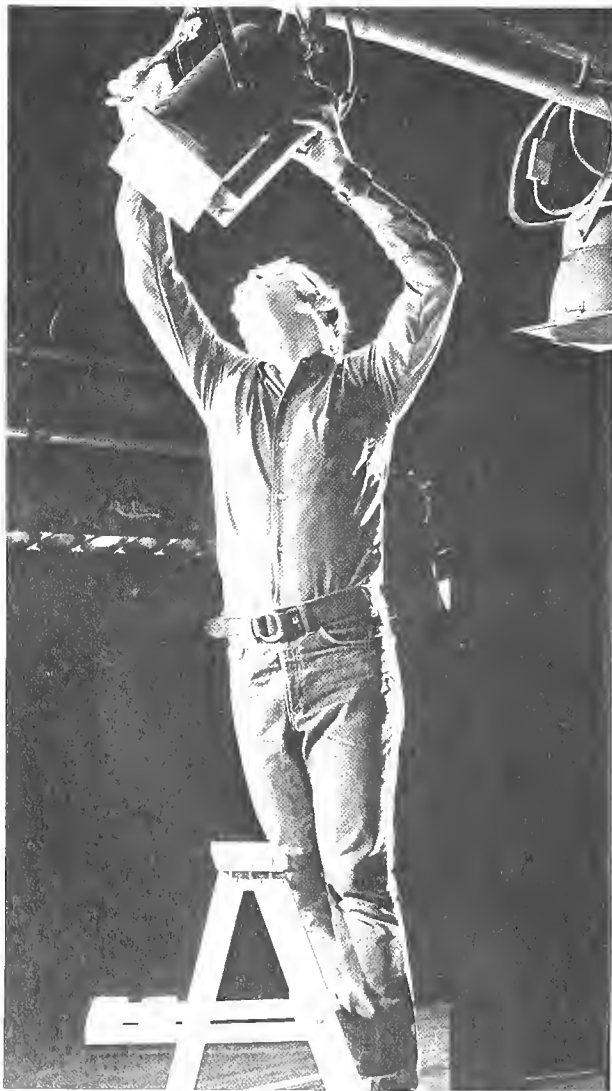





## Greeks

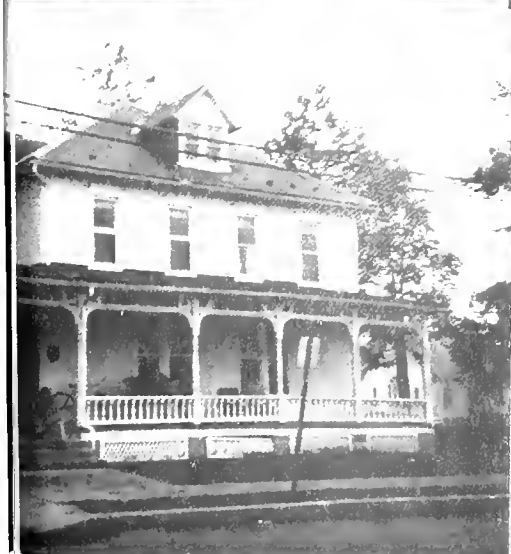

1. G. Wagner
2. J. Murphy
3. J. Kargol
4. G. Detwiler
5. J. Katzaman
6. T. Leginza
7. A. Curtis
8. R. Johnston
9. B. Hever
10. T. Beresford
11. H. Ulmer
12. S. Beam
13. R. Minnich
14. T. Clark
15. G. Smith
16. D. Gordon
17. C. Garland
18. B. Ragnow
19. M. Galloway
20. R. Ellison
21. R. Fetrow
22. M. Yoshida
23. D. Reinecker
24. S. Janiak
25. R. Berriker



# Alpha Phi Omega

Alpha Phi Omega is the only National Service Fraternity on campus. The purpose of this group is to assemble College men in the fellowship of the Scout Oath and Law, to develop friendship and to promote service to humanity. The fraternity members serve the campus by distributing Chapel programs, directing the school's used book exchange, raising and lowering the American Flag, and preparing the gym for dances and concerts. In addition they sponsor a Cub pack and tutor a special education class in Cleona.





- |               |                  |
|---------------|------------------|
| 1. M. Wilson  | 8. S. Kumpf      |
| 2. J. Creeger | 9. J. Schoch     |
| 3. G. Fox     | 10. K. Wood      |
| 4. F. Stachow | 11. J. Brandt    |
| 5. R. Wilson  | 12. S. Brackbill |
| 6. S. Manbeck | 13. S. Reese     |
| 7. K. Neidig  | 14. B. Lutz      |

## Delta Lambda Sigma

Delphian, as one of the social sororities, sponsors open and Christmas parties to promote friendship on campus. Other activities include decorating campus lampposts at Christmastime, giving parties for children at nearby orphanages, and cleaning the College Store. Delphian participated in the Homecoming Parade by entering a float. Delphian strives to promote sisterhood among the society.

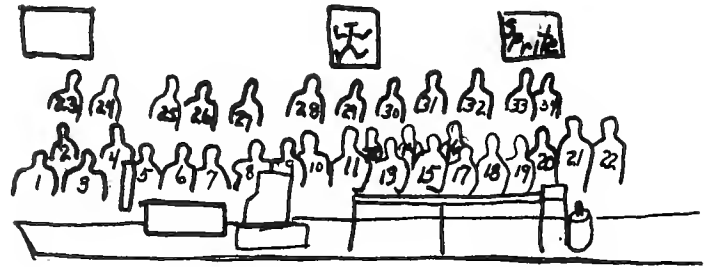

15. G. Diana
16. W. Kline
17. D. Gish
18. L. Fisher
19. P. McLaughlin
20. A. Doney
21. B. Hall
22. A. Hunsburger
23. K. Behler
24. D. Walmer
25. C. Wonderling

26. J. Haines
27. B. Jones
28. J. Greenstein
29. L. Flannigan
30. L. Sazama
31. C. Nissley
32. M. Keefer
33. K. Taber
34. D. Trullinger



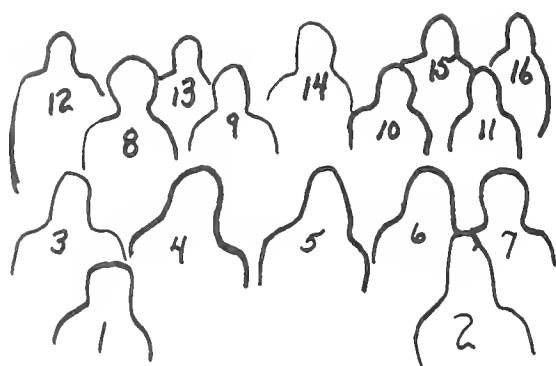

- |                |                  |
|----------------|------------------|
| 1. M. Spangler | 9. P. Brown      |
| 2. K. Malesic  | 10. S. Harding   |
| 3. J. Barry    | 11. Y. Stefanick |
| 4. J. Mader    | 12. B. Beeler    |
| 5. S. Wise     | 13. J. Miller    |
| 6. J. Reaske   | 14. R. Wert      |
| 7. J. Smith    | 15. C. Fiedler   |
| 8. S. Fackler  | 16. B. Huber     |





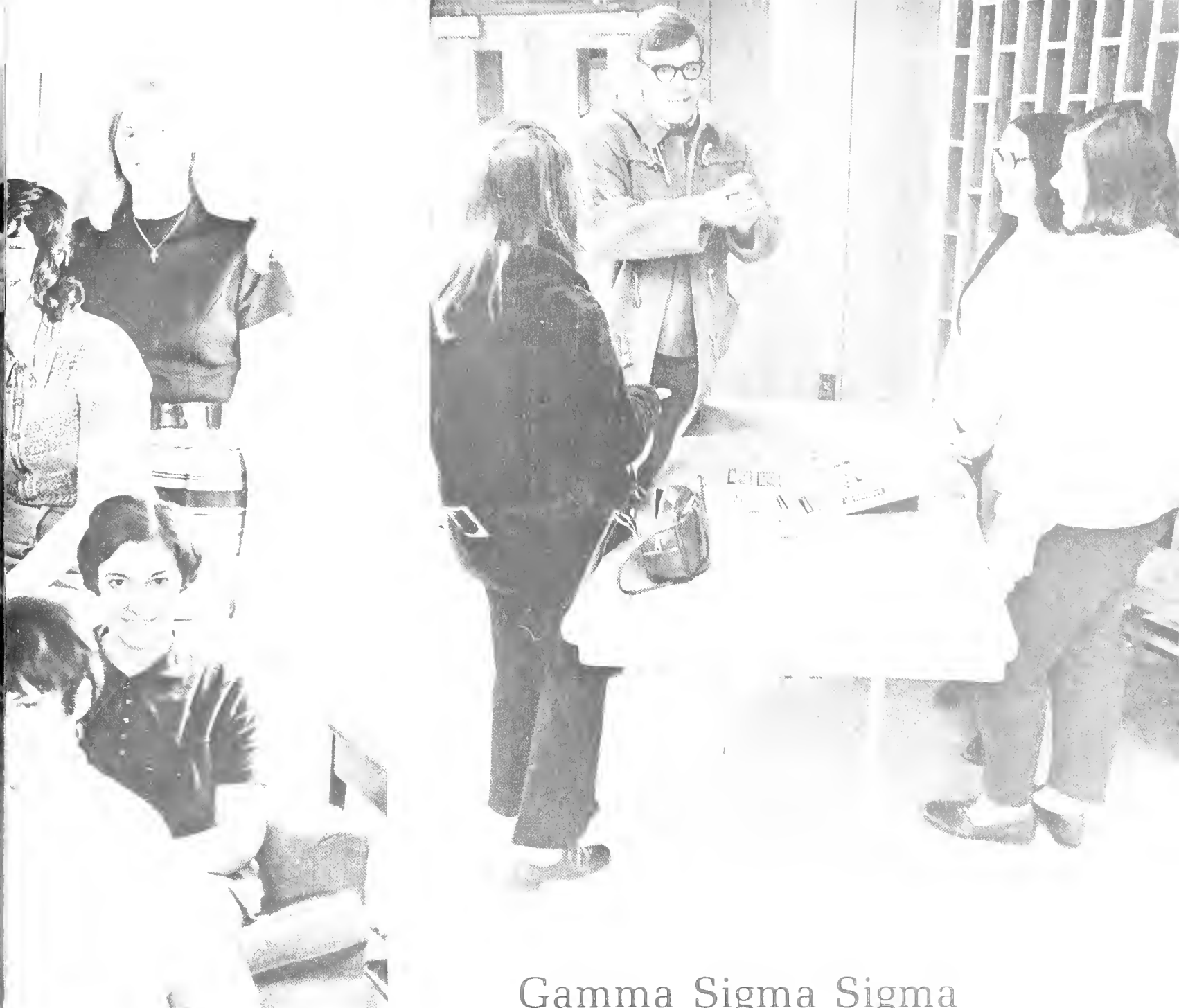

## Gamma Sigma Sigma

The Beta Chi chapter of Gamma Sigma Sigma is Valley's only national sorority. Dedicated to the service of others, Gamma Sponsors several projects which include providing Girl Scout leaders and assistants, tutoring for special and elementary students, sending packages to Vietnam, serving Coffee Hour, visiting their grandmother, Mrs. Ziegler at the UCC home, ushering for Wig and Buckle productions, sponsoring Boost Parties for underprivileged children, and collecting coupons and labels for a heart and respiratory hospital. Sisters must provide ten hours of service time per semester.



# Kappa Lambda Nu

North College is the home of Clio. Although all its members do not live in the house it still retains the spirit of a sorority house.

Clio members provide a welcome sight to many industrious students on Tuesday and Thursday evenings when they sell hoagies in the dorms. Clio girls also visit their "grandmother" at the Lebanon Valley Home. The group provides a basket of food for a needy family at Thanksgiving, Christmas and Easter.

Not to be excluded from the Valley's social life, Clio sponsors a Spring weekend for its members and holds "Open House" several times throughout the year.

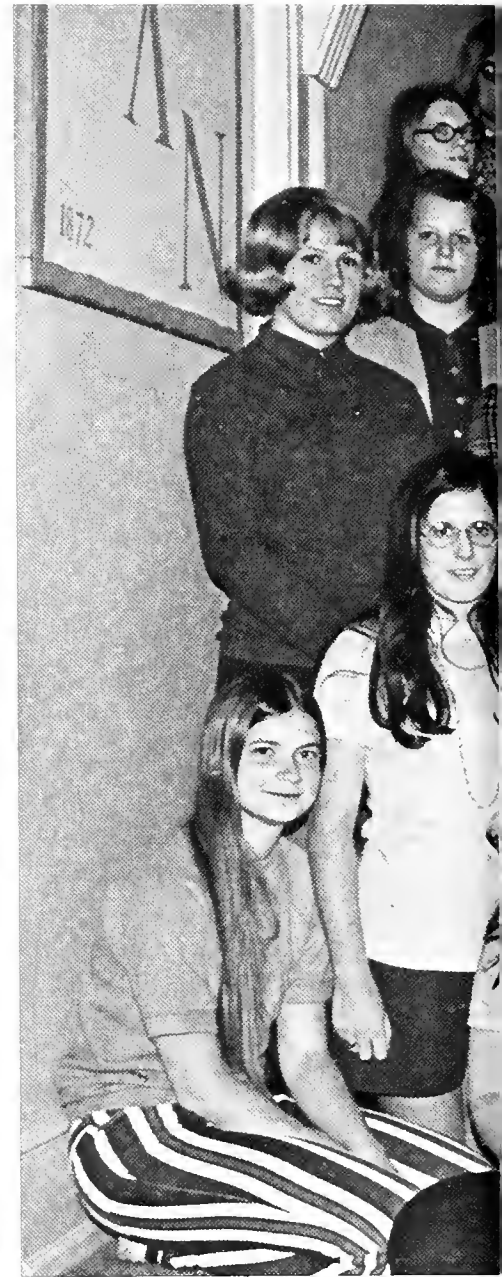

- |                   |                   |
|-------------------|-------------------|
| 1. B. Robinson    | 18. S. Hoover     |
| 2. J. Garlock     | 19. J. Bostock    |
| 3. N. Johnson     | 20. N. Freeland   |
| 4. N. Cvijic      | 21. L. Moore      |
| 5. B. Clegg       | 22. K. Morrison   |
| 6. K. Henderson   | 23. C. Miller     |
| 7. E. Todt        | 24. P. Dougherty  |
| 8. J. VanDeveur   | 25. L. Hough      |
| 9. J. Ganun       | 26. G. Williamson |
| 10. N. McCullough | 27. M. Hinkle     |
| 11. C. Berger     | 28. T. Martin     |
| 12. P. Haas       | 29. K. Angstadt   |
| 13. C. Becker     | 30. P. Wood       |
| 14. L. Beriont    | 31. D. Scholler   |
| 15. Miss Burras   | 32. G. Johnson    |
| 16. D. Kirchoff   | 33. J. Englehart  |

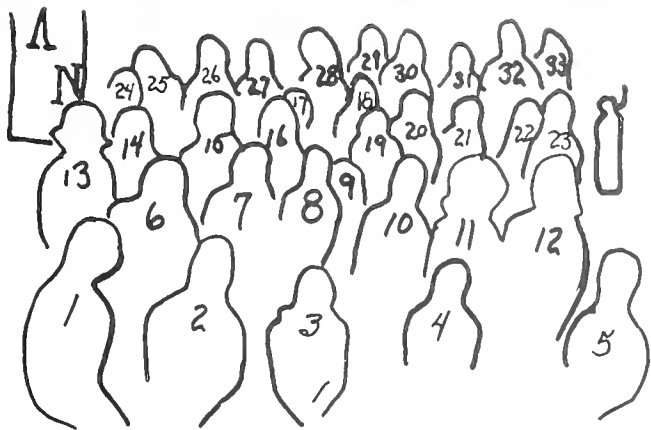



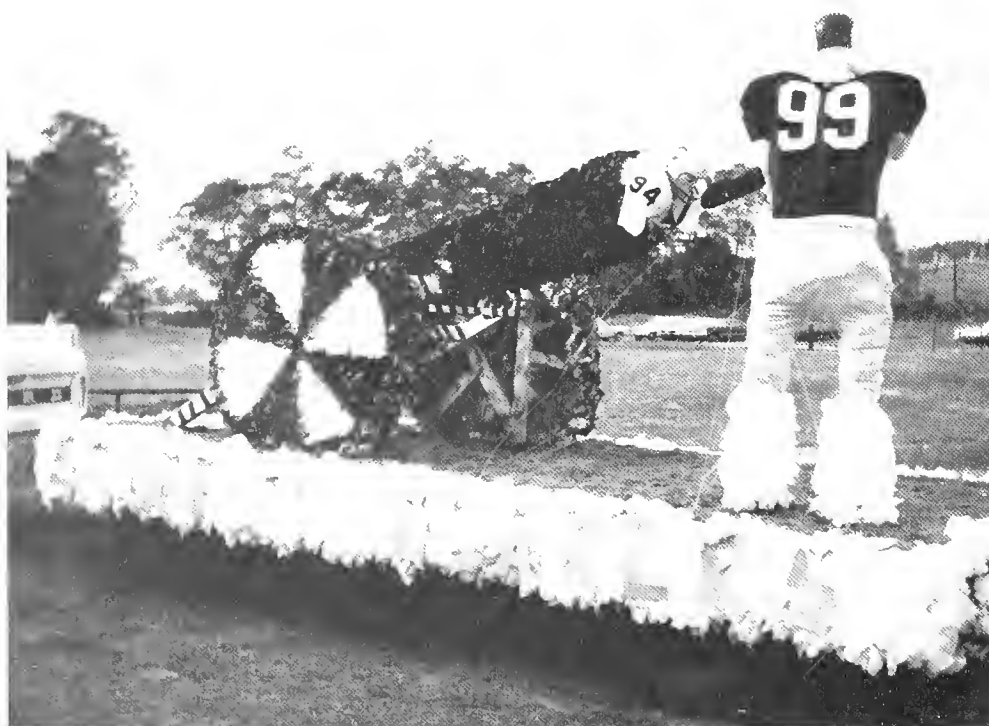

1. J. Holbrook
2. J. Neal
3. D. Duso
4. G. Schwarz
5. J. Westerfield
6. J. Brown
7. C. Sharman
8. R. Tomrell
9. E. Gibson
10. W. Moyer
11. D. Bachman
12. C. Hanna
13. K. Wise
14. H. Henckler
15. R. Rollengson
16. R. Haas
17. S. Grove
18. R. Lobianco
19. D. Snyder
20. H. Knudson
21. D. Wertz
22. J. Hersey
23. S. Wagner

# Kappa Lambda Sigma

Kalo is dedicated to two aims — the development of the common bond of brotherhood and improvement of campus social life. Kalo contributes much to the college community. Brothers sell mums, run the concession stand at home football games, award the annual outstanding player trophy at the homecoming game and hold numerous parties. Other activities which help to generate brotherhood are competitive in the intramural program and the annual Stag Day. Last year Kalo retired the supremacy trophy by winning it for the third year in a row. Along with Stag Day, the highlight of the Kalo year is the Kalo Spring Weekend.

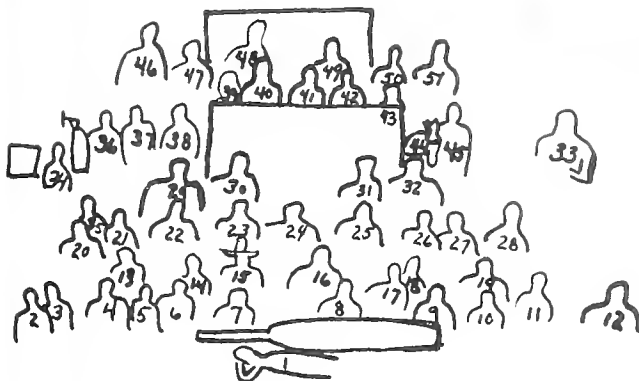

- |                  |                 |                   |
|------------------|-----------------|-------------------|
| 24. D. Eshelman  | 34. R. Holbrook | 45. Father Smith  |
| 25. R. Harbaugh  | 35. G. Harris   | 46. P. Zahuta     |
| 26. J. Wilson    | 36. D. Robey    | 47. W. Howard     |
| 27. L. Armour    | 37. C. Petrie   | 48. K. Matter     |
| 28. N. Gasparino | 38. T. Daly     | 49. K. Stoltz     |
| 29. W. Ness      | 39. W. Morrison | 50. D. Zingg      |
| 30. D. Steffy    | 40. P. Harubin  | 51. F. Rutherford |
| 31. J. Gable     | 41. J. Kurkis   |                   |
| 32. S. Deiter    | 42. R. DeBaun   |                   |
| 33. J. Rados     | 43. P. Lasinski |                   |
|                  | 44. Geoff       |                   |



# Knights of the Valley

The Knights of the Valley is a social fraternity dedicated to the ideals of brotherhood among its members. The majority of the brothers reside in Sheridan Hall. Included in the ideals of the Knights' organization are participation and leadership in campus organizations and government, enthusiastic participation in college intramurals, striving for high academic achievement, and above all an outstanding pride in the principles of brotherhood among the members.

The Knights operate the Gordan-Davis Linen Exchange which supplies students with fresh linen each week, and the Kingsley Brown Dry Cleaning franchise in order to raise money for its activities.

Some of these activities include an annual spring dinner-dance and party held for the brothers and returning alumni, trips to see the Hershey Bears' hockey games, the Philadelphia '76'ers, bowling, and occasional parties.

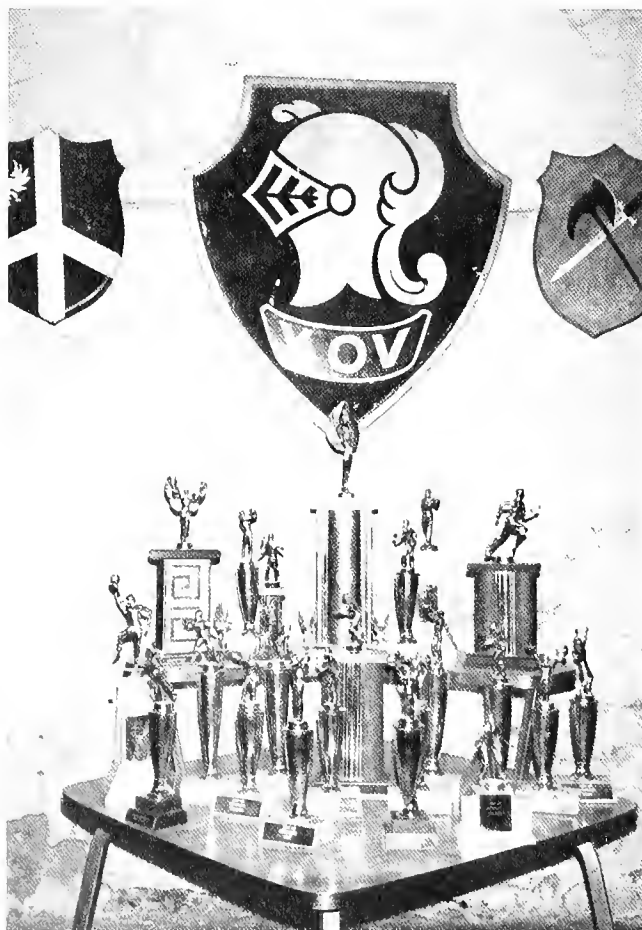





1. B. Dunnick
2. K. Shotwell
3. E. Johnson
4. D. Wolf
5. K. Bickel
6. A. Bevan
7. J. Jones
8. C. Rothermel
9. D. Yocum
10. A. Krepps
11. W. Johnson
12. P. Snyder
13. J. Kinsella
14. S. Sener
15. D. Hostetter
16. P. McClelland



1. G. Arnold
2. T. Gates
3. E. Hoachlander
4. D. Singer
5. P. Schleifer
6. C. Etter
7. S. Benekam
8. C. Musser
9. B. Eckler
10. R. Herbert

11. M. Fuhrer
12. J. Mardula
13. E. Iannarella
14. C. Francois
15. D. Kramer
16. J. Rowe
17. B. Ward
18. G. Hogg
19. K. Gilberg
20. S. Hazel

21. H. Snyder
22. L. Melsky
23. J. Spiro
24. T. Poley
25. B. Phifer
26. E. Walsleben
27. K. Linde
28. J. Schoch
29. P. Walsleben
30. D. Lillien

31. B. Miller
32. P. Bruenn
33. J. Iatesta
34. J. Hubley
35. J. Patricelli
36. C. Werner
37. T. Calabrese
38. W. Frankowski
39. E. Boeckel
40. W. Smith

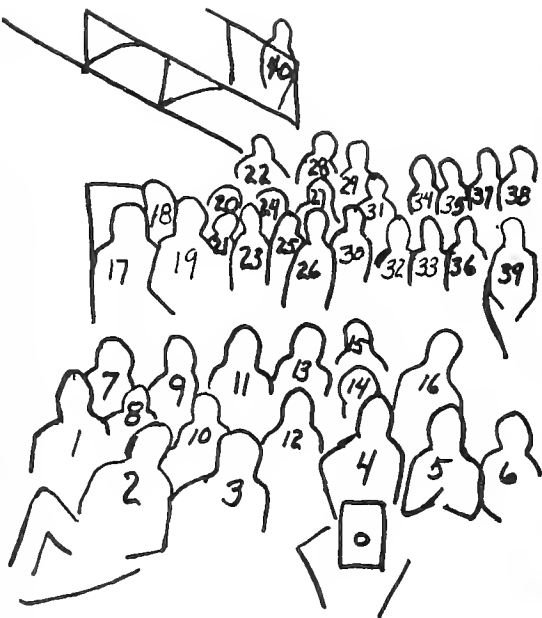

## Phi Lambda Sigma

The brothers of Philo seek to improve social life on the Valley campus. Philo is proud to be represented, both scholastically and athletically, by many of the campus leaders. Its activities include the sales of football pins, and spirit buttons, presentation of the Outstanding Senior Lacrosse Trophy, participation in the Homecoming parade, and Philo weekend, usually held in May.

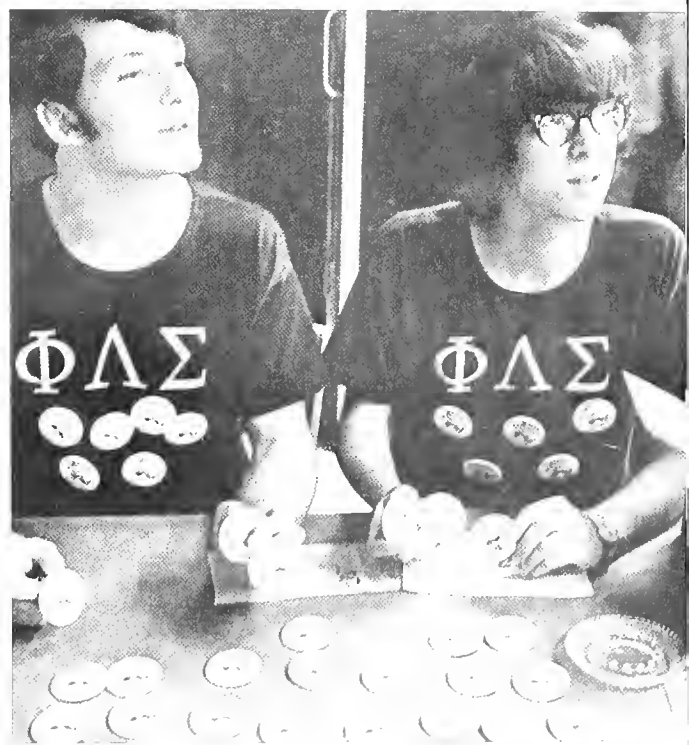



1. E. Fasnacht
2. J. Dilorio
3. D. Fowler
4. D. Boltz
5. A. Stachow
6. T. Leach
7. R. Lau
8. H. Kipp
9. D. Meyers
10. P. Rowland
11. S. Spiese
12. C. Zeiders
13. D. Gross
14. R. Renshaw
15. R. Glick
16. D. Zweir
17. F. Putnam
18. M. Christi
19. D. Frantz
20. S. Bell
21. D. Wenger
22. J. Evans
23. B. Kauffman
24. B. Enzman
25. T. Strohman
26. M. Enge

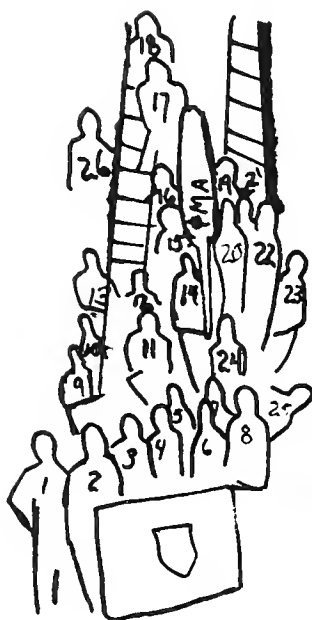

## Phi Mu Alpha Sinfonia

Sinfonia, the men's music fraternity is concerned with both the social and professional aspects of music. The brothers present several concerts during the year including the fall Chamber Music Concert. The group co-sponsors the winter musical and the Conserve Formal with SAI, and this year hosted a workshop for the eastern province of Sinfonia.



## Sigma Alpha Iota

SAI, is a national music fraternity for women taking an active interest and having outstanding ability in music. The aim of the fraternity is to further the cause of music through personal development of talent and through worthwhile projects on both a national and local level. During the fall and spring semester, the sisters sponsor several concerts. The Pickwell Benefit Concert is performed in the spring. The proceeds from this concert go toward a scholarship presented to a member of the fraternity. SAI also co-sponsors the Consereve Formal with Sinfonia and presents recitals for the patients at Phil Haven Hospital in Mt. Gretna. Every Monday night SAI sisters troop through the dorms selling soft pretzels.





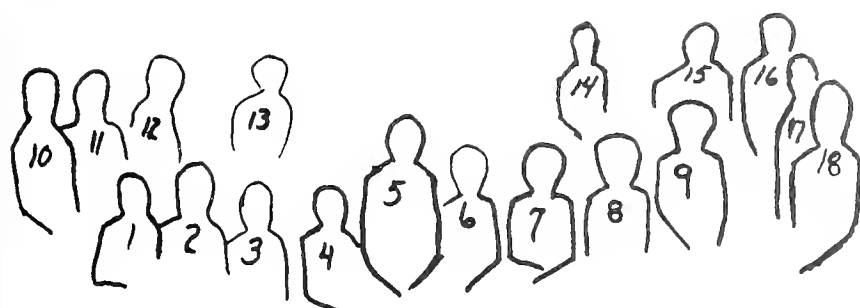

- |                |                 |
|----------------|-----------------|
| 1. C. Miller   | 10. V. Fox.     |
| 2. M. Deloache | 11. J. Huber    |
| 3. J. Rumfield | 12. M. Graves   |
| 4. J. Colyer   | 13. J. Bauman   |
| 5. J. Yingst   | 14. J. Paff     |
| 6. P. Zerbe    | 15. B. Baughman |
| 7. C. Scott    | 16. C. Wubbena  |
| 8. J. Otto     | 17. J. Redding  |
| 9. M. Weigel   | 18. D. East     |







# CLASS OFFICERS 1972

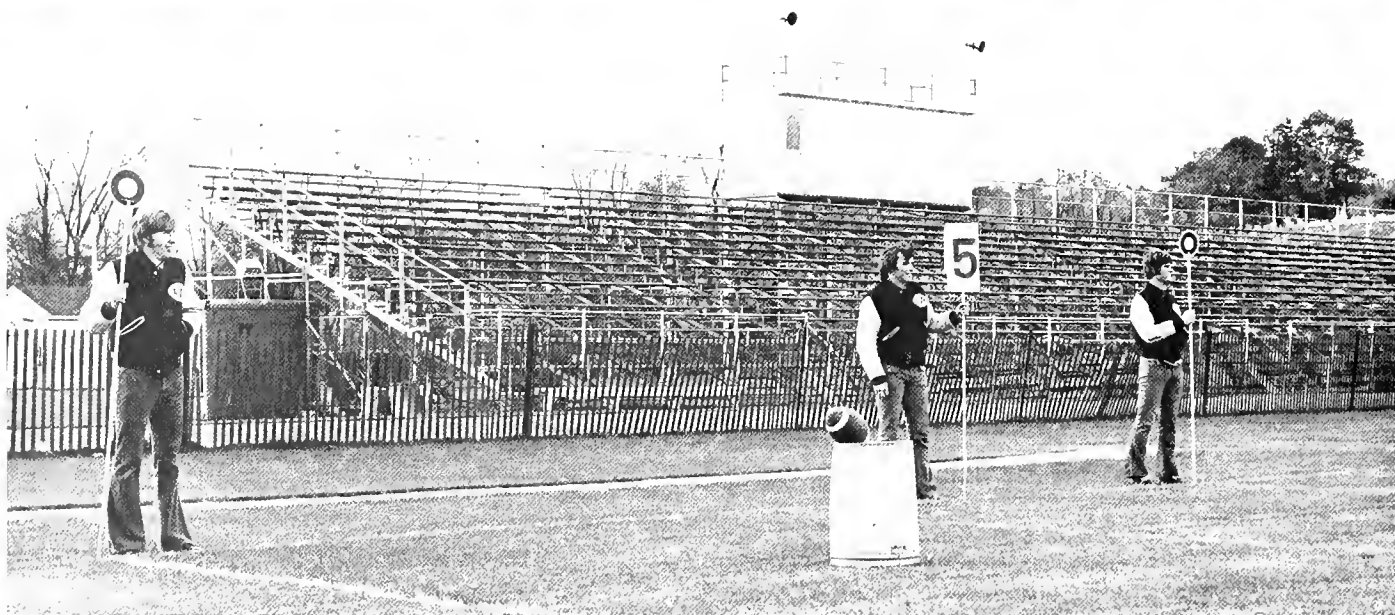

CENTER: V. President, George Petrie; Treasurer, Vickie Perosa; Secretary, Natalie Cvijic; President, Robert Holbrook.  
TOP LEFT: R. Ditzler, D. Ditzler, S. Bowman, L. Weaver, A. Bowman.  
MIDDLE: C. Werner, J. Rowe, G. Arnold.  
BOTTOM: S. Lewin, F. Stachow.





TOP RIGHT: S. Schadt.  
 LOWER LEFT: *Standing:* W. Quairoh, T. Albert, S. Aungst, C. Zerbe. *Front:* R. Heffner, J. Cassel.  
 LOWER RIGHT: S. Spiese, D. Fowler, H. Kipp.



UPPER LEFT: F. Garver, D. Teyssier, N. Free-land.

UPPER CENTER: E. Fasnacht, R. Kain, D. Boltz, R. Renshaw.

UPPER RIGHT: L. Larthey, P. Shearer, S. Fly, J. Holt, K. Edwards.

LOWER CENTER: Row 1: S. VanHouten, E. Todt, S. Beimfohr, C. Fiedler, C. Acosta. Row 2: B. Huber, P. Brown, V. Fox, N. McCullough, J. Smith.

LOWER RIGHT: M. Yoshida, R. Ellison.









UPPER LEFT: P. Dougherty, D. Hartman, J. Fonken, E. Robinson, S. Hoover.  
TOP CENTER: T. Crook, K. Tortora, C. Falloon, K. Rothrock, V. Perosa.  
LOWER LEFT: J. Huber, T. Naus.



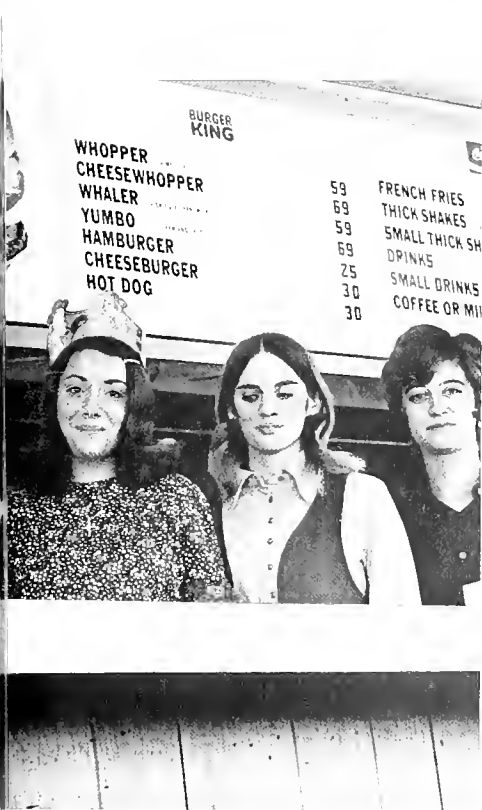

UPPER RIGHT: D. Wilkins, A. Schade.  
LOWER RIGHT: J. Baumann, J. Rumfield, J. Otto, P. Zerbe.







UPPER LEFT: Duchess, S. Magdule, E. Graft,  
S. Rohland.  
TOP CENTER: D. Dunnick, R. Linthirst.  
LOWER LEFT: *Bottom Row:* C. Woodburn, K.  
Wood. *Top Row:* K. Wallner, D. Simmons.





UPPER RIGHT: D. Hunsicker, S. Kumpf.

LOWER RIGHT: B. Van Arkle, S. Brackbill, L. Fisher, J. Creeger, B. Maxwell.



UPPER: J. Iatesta, C. Etter, C. Musser,  
R. Heisey.  
MIDDLE: J. Wolfe, J. Brandt, D. Stull.  
LOWER: B. Beeler, C. Drescher, M.  
Spangler, R. Rehrig, J. Kerschner, M.  
Sink.

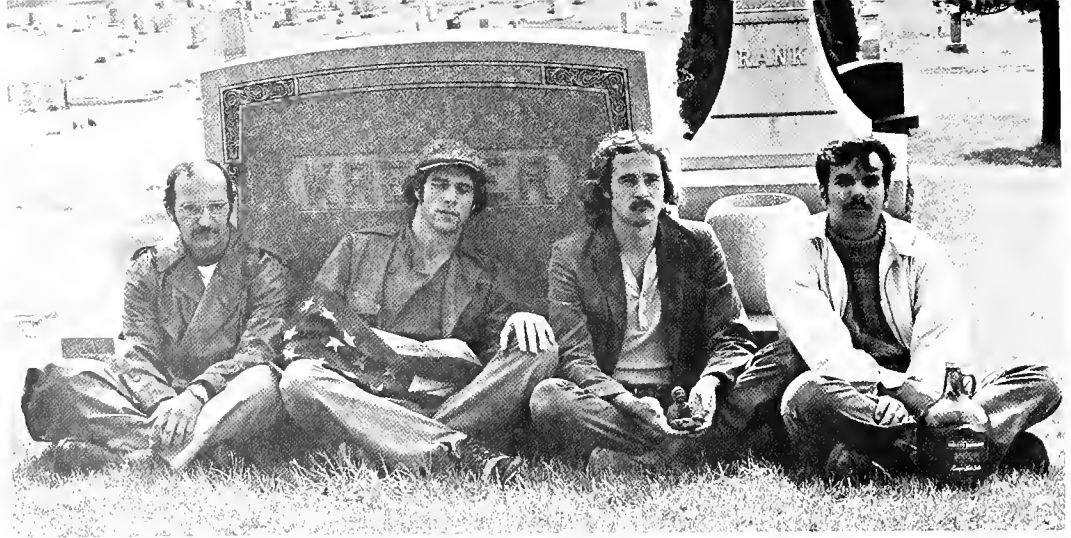





UPPER R. Pierce, C. Baker, T. Richardson  
LOWER M. Hauserman





TOP: T. Strizver, B. Templin, M. Bartell, R. Haas, D. Stein. *Kneeling*: K. McPherson.  
 BOTTOM: *Seated*: J. Westerfield, J. Rados, L. Armour, J. Hersey. *First Row*: J. Holbrook, P. Lasinski, G. Petrie, R. Debaun, J. Kurkis, R. Holbrook, K. Stoltz, P. Harubin.



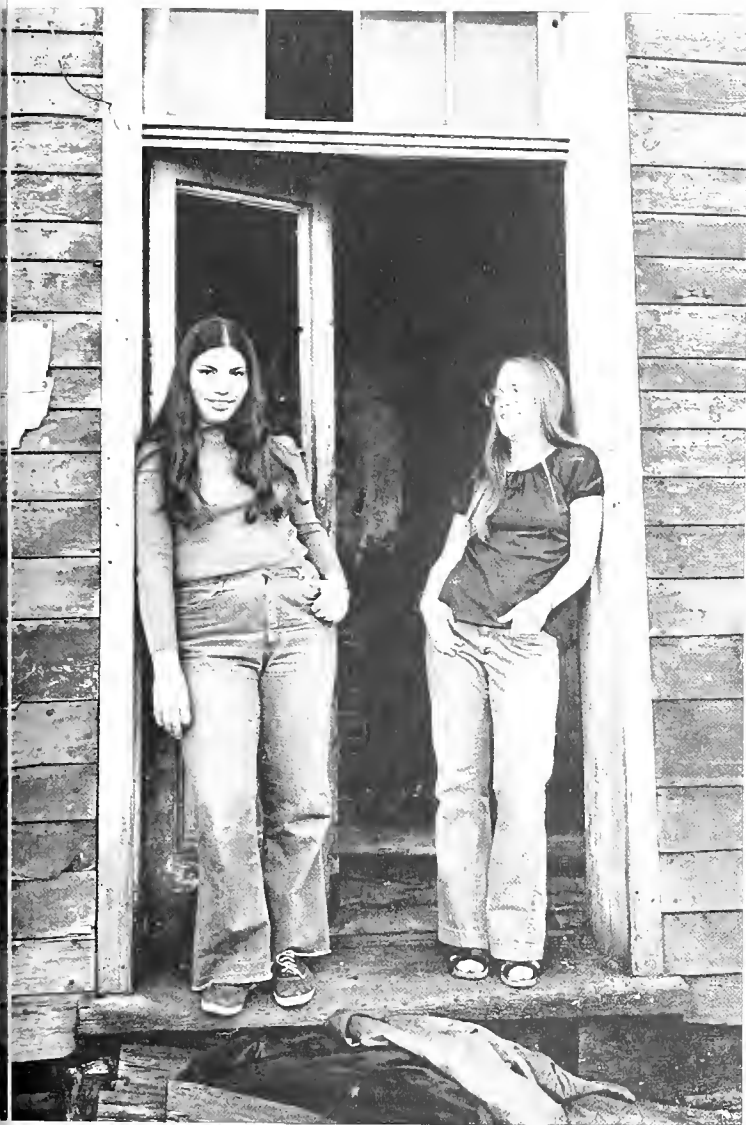

UPPER LEFT: L. Kauffman, C. Kirk  
 UPPER RIGHT: W. Uhler, M. Brightbill, P. Haas  
 BOTTOM: T. Leach, B. Snyder, D. Nagy, J. Powell, D.  
 Bachman, D. Steffy.





# Our Friends on Campus

Gumpy — Our Janitor



Father Smith,  
our friend and  
advisor and  
Geoff.



Mr. Harnish  
book store  
manager



Mrs. Ott and  
Mrs. Rohland  
Vickroy and  
Mary Green  
dorm mothers



# Who's Who in American Colleges



Jan Creeger



Ross Ellison



Beth  
Robinson



Terry  
Crook



Dave Steffy  
Bill Synder





Dave Hostetter



Candee Falloon



Jann Helbig



Fran Stachow



Greg Arnold

Judy Fonken



Ron Renshaw







Robert Holbrook

Clair Fiedler



Diane Wilkins



David Stein



Sue Van Houten



Vicky Perosa

John Holbrook



# Outstanding Juniors

Tony Leach  
Don Frantz



Chris Becker  
Barb Warwick  
Rae Tanner





Stan Janiak



Bill  
Morrison



Ed  
Iannarella



Ruth Wilson  
Don Johnson



M  
r.  
  
a  
n  
d  
  
M  
i  
s  
s  
  
Q  
u  
i  
t  
t  
i  
e



Janine Womer   Ed Iannarella

Q  
u  
i  
t  
t  
i  
e  
  
C  
o  
u  
r  
t



Gail Diana  
Ruth Wilson  
Alison Doney  
Kathy Neidig  
Kay Forker



Chris Becker Don Johnson  
Mr. and Miss Athlete



Mr. and  
Miss LVC



Barb Warwick   Bill Morrison

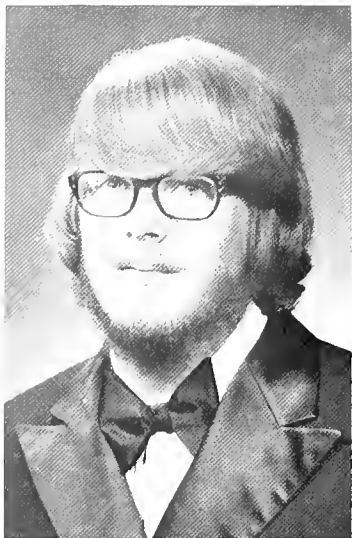

Craig W. Anderson  
*Chemistry*

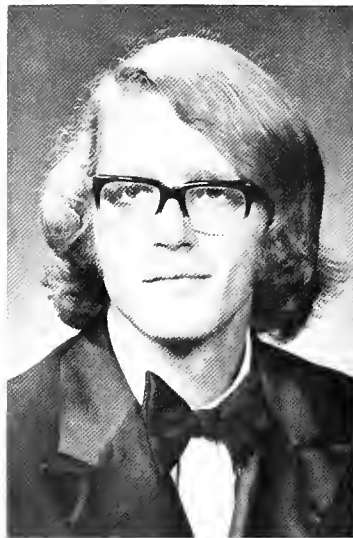

Gordon H. Arthur  
*Psychology*



Cathie L. Aston  
*Math*



Kathleen A. Bangert  
*Political Science*



Jeanne D. Barry  
*Biology*

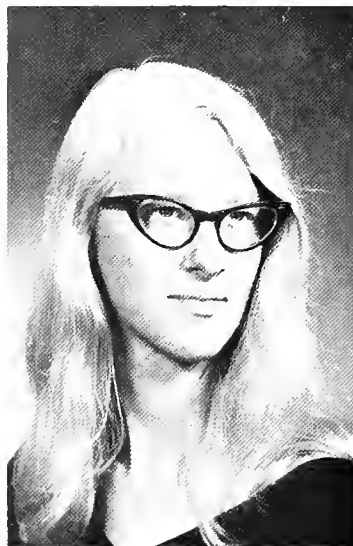

Barbara L. Baughman  
*Music*

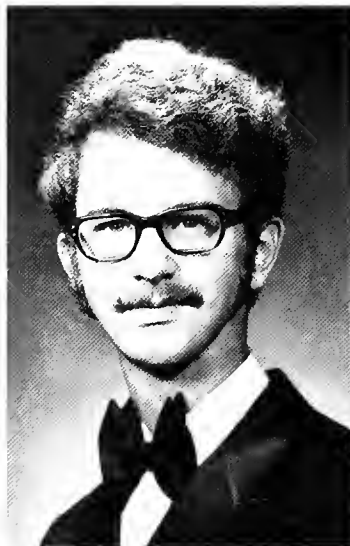

Steven S. Beam  
*Biology*



Christine S. Becker  
*Biology*



Thomas E. Beresford  
*Actuarial Science*



Bonnie L. Blazer  
*Chemistry*



Sharon A. Boeshore  
*Elementary Ed.*



Judith M. Bostock  
*Psychology*



Judith L. Brandt  
*Music Education*



Carolyn A. Bronneck  
*Elementary Ed.*



James W. Brown  
*Political Science*



Philip V. Bruenn  
*Sociology*



Patricia L. Brunner  
*Music Education*



Richard S. Brunner  
*Psychology*



Martin L. Burch  
*Music Education*



Michael A. Burkett  
*Psychology*



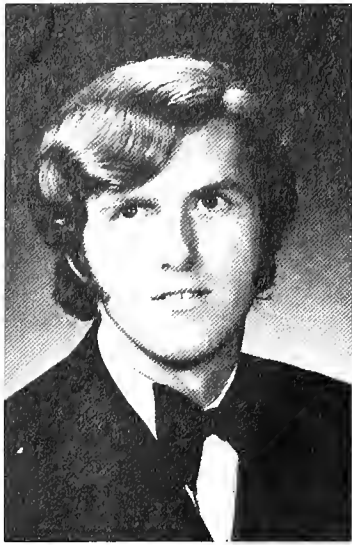

Patrick B. Campbell  
*Biology*



Dennis R. Camuse  
*Psychology*



Anne M. Cardimona  
*Math*

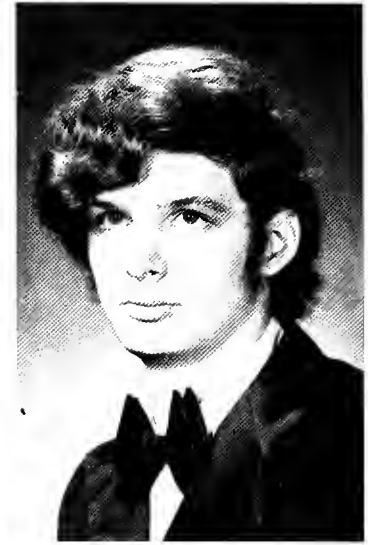

George J. Casey  
*Chemistry*

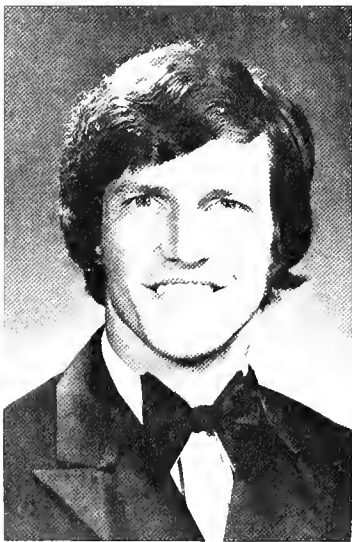

Thomas J. Chesney  
*Elementary Ed.*



William A. Clifford  
*Biology*



Janice K. Colyer  
*Music Education*



Carol L. Crawford  
*Music Education*





Nancy M. Crowther  
*Medical Technology*

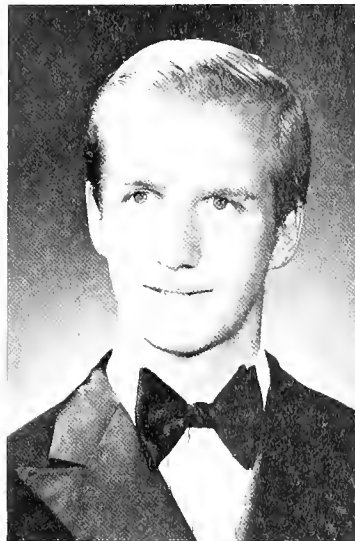

Stephen G. Crum  
*Actuarial Science*



Marie B. Currin  
*Psychology*

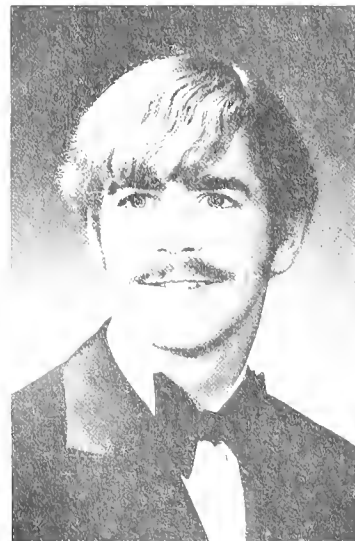

Alan H. Curtis  
*Chemistry*



Carlo DeAugustine  
*Biology*



Greg J. Detweiler  
*Music Education*



Gail Diana  
*Psychology*

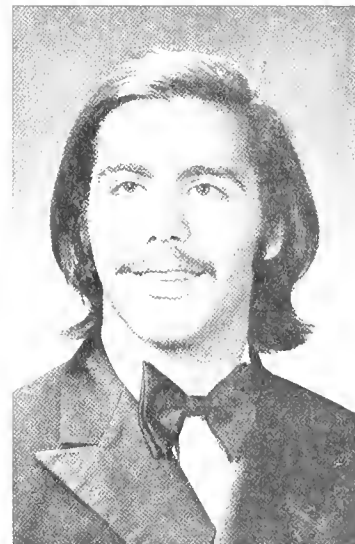

Joseph A. DiIorio  
*Music Education*



Alison E. Doney  
*Elementary Ed.*

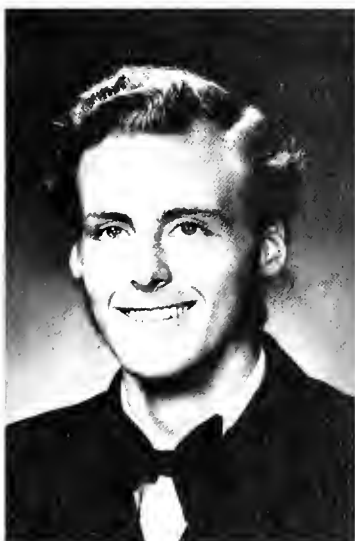

Michael J. Dortch  
*Economics*



Debra S. East  
*Music Education*

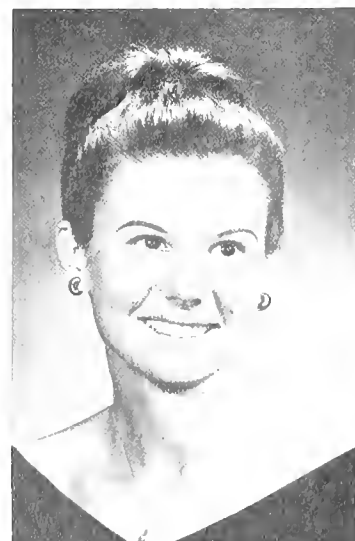

Marsha L. Edwards  
*Elementary Ed.*



Karin L. Ehinger  
*Elementary Ed.*



Deborah L. Ellis  
*Elementary Ed.*

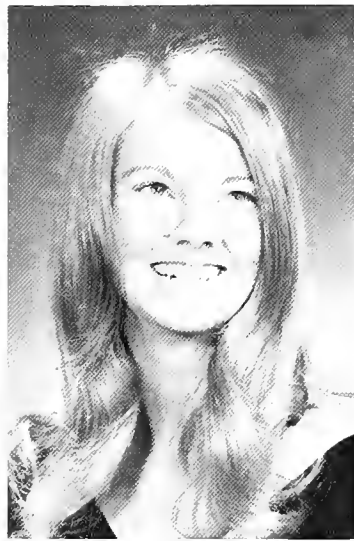

Janice A. Englehart  
*English*



Cynthia L. Evans  
*Medical Technology*

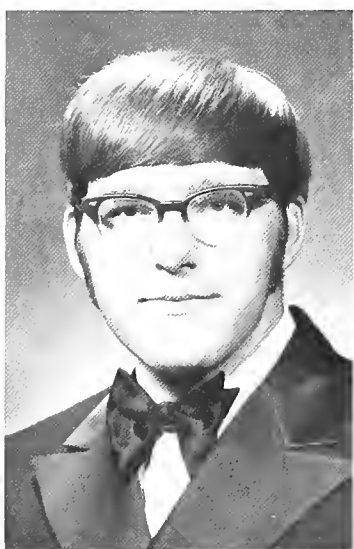

Ralph J. Fetrow  
*Music Education*



Kay L. Forker  
*Medical Technology*



Wayne C. Fox  
*Music Education*

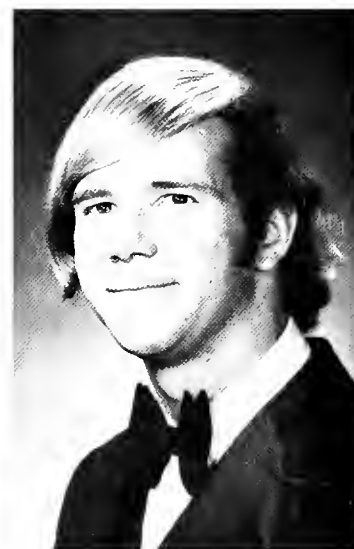

Donald B. Frantz  
*Music Education*



Janice A. Ganun  
*English*



Carey C. Garland  
*Biology*

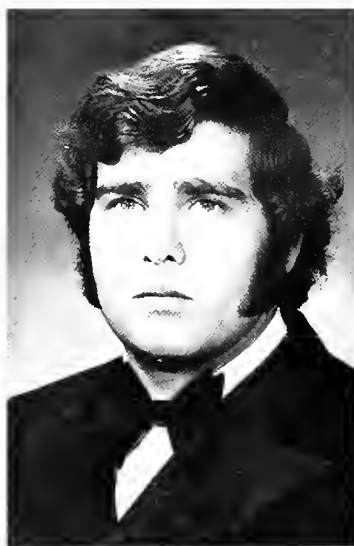

Nicholas M. Gasparino  
*Economics*



Kenneth R. Gilberg  
*Political Science*





Donna L. Gish  
*Psychology*



Connie Givler  
*English*



Robert P. Glick  
*Music Education*



David M. Gordon  
*Chemistry*



Roberta L. Greening  
*English*

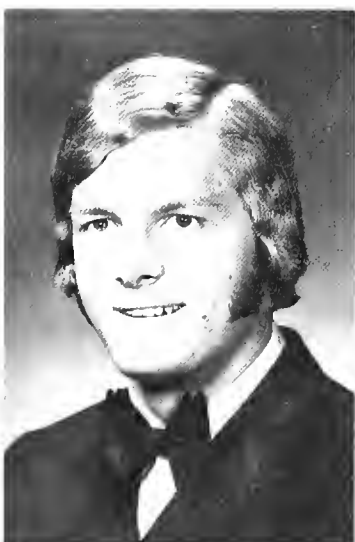

Norman E. Hamill  
*Biology*



Sara A. Harding  
*Biology*

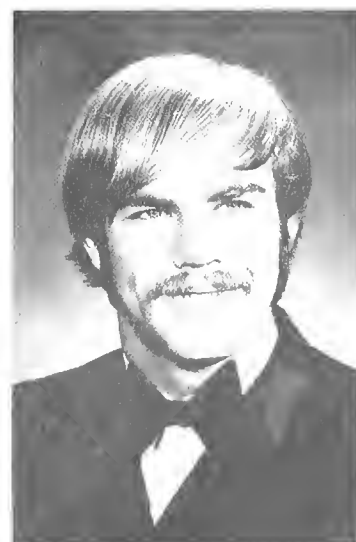

Gordon M. Harris  
*Economics*

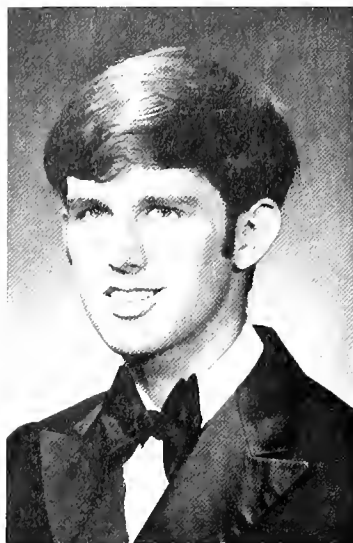

Roger A. Heckman  
*Chemistry*

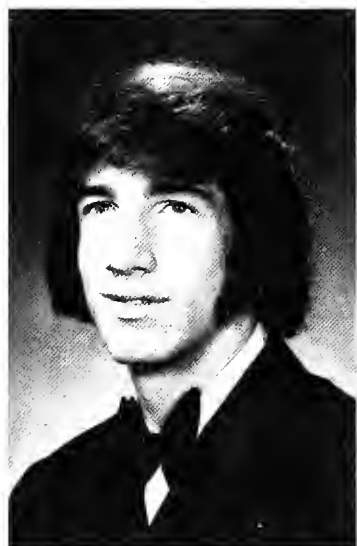

Henry G. Henckler  
*Economics*

Margaret E. Hinkel  
*German*

Nancy R. Hostetter  
*Foreign Languages*

Linda S. Hough  
*Elementary Ed.*

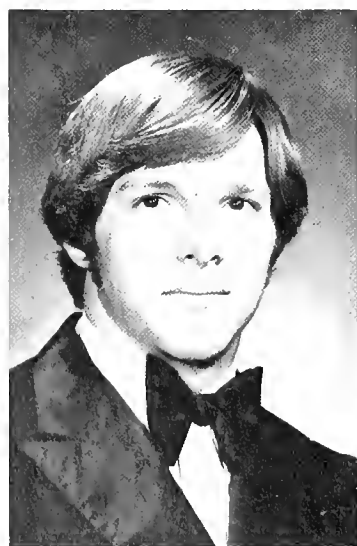

John A. Hubley  
*Psychology*

Nancy J. Hunt  
*English*

Edward G. Iannarella  
*English*

Lucile A. Immen  
*Biology*

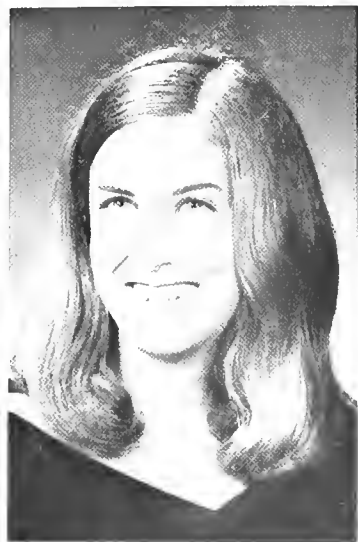

Beverly A. James  
*Psychology*



Joann M. Jandrositz  
*Elementary Ed*



Stanley F. Janiak  
*Biology*



Gail E. Johnson  
*Elementary Ed.*

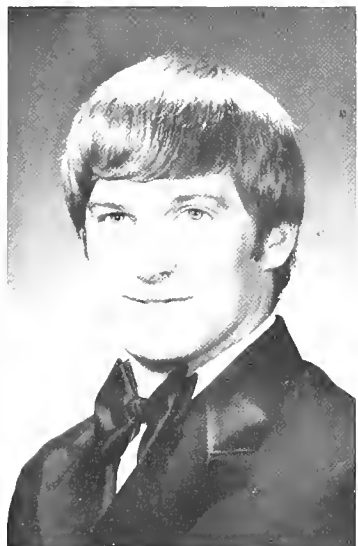

Wayne D. Johnson  
*Physics*



F. Obai Kabia  
*Economics*



Paul F. Kaiser  
*English*



Roslyn Kaplan  
*Elementary Ed*



Marcia E. Keefer  
*Sociology*



Lydia Keegan  
*Elementary Ed.*



Phyllis K. Kegerreis  
*Elementary Ed.*



Keith  
*Photography*





Betsy S. Kilmer  
*Elementary Ed.*

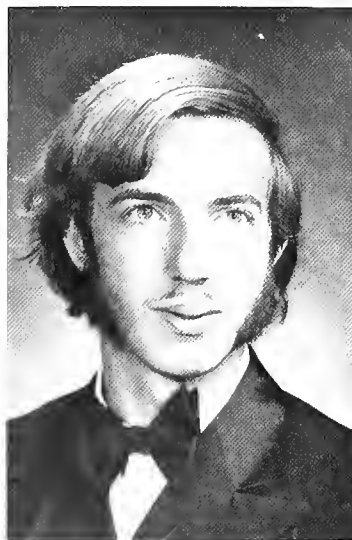

John S. Kinsella  
*Biology*



Debra A. Kirchhof  
*Biology*

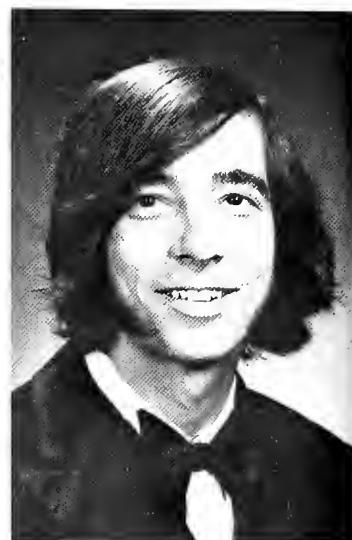

Scott W. Kopp  
*English*

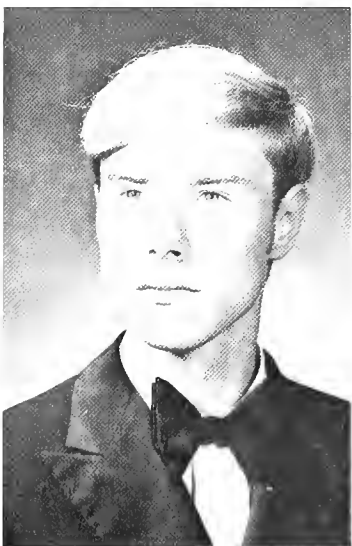

Steven B. Korpon  
*Biology*

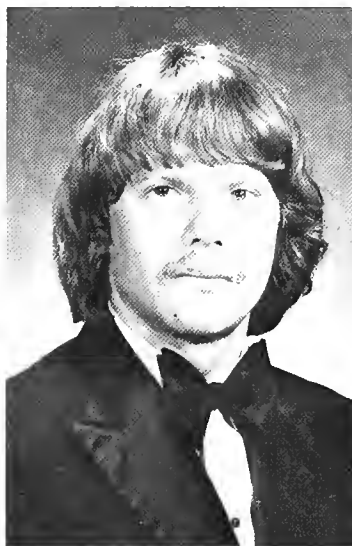

Douglas R. Kramer  
*Elementary Ed.*



Michael A. Krause  
*Political Science*



Harold E. Ladd  
*English*

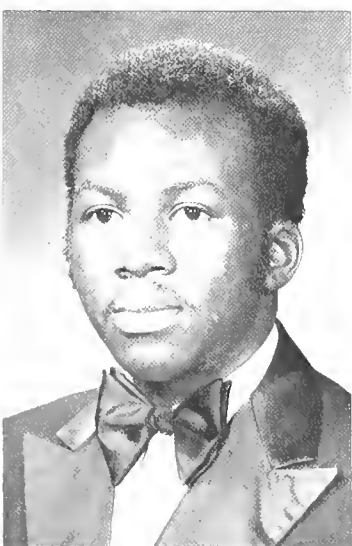

Anthony T. Leach  
*Music Education*



Doren S. Leathers  
*Math*



Elizabeth A. Lee  
*Music Education*



Susan Kohl Leibig  
*Medical Technology*



Katherine T. Loomis  
*Music Education*



Bonnie K. Lutz  
*Elementary Ed.*



Julie M. Mader  
*Music Education*



Lynn M. Manhire  
*Math*



John F. Mardula  
*Psychology*



Ralph W. McCabe  
*Psychology*



Richard L. McCarren  
*Economics*



Philip M. McClelland  
*Music Education*



Lawrence W. Melsky  
*Math*



Jean A. Miller  
*Math*



R. Catherine Miller  
*Music Education*

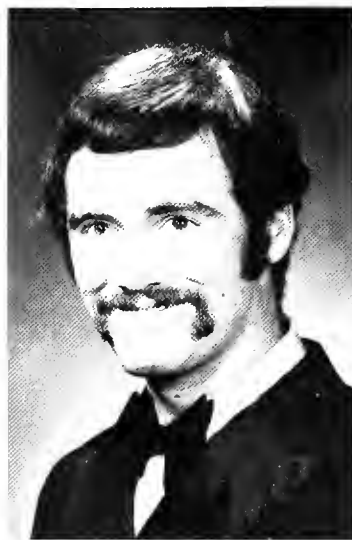

William C. Miller  
*Biology*

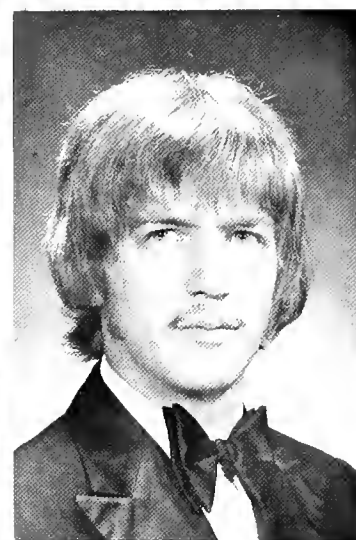

William J. Morrison  
*Chemistry*



Joseph F. Murphy  
*Chemistry*

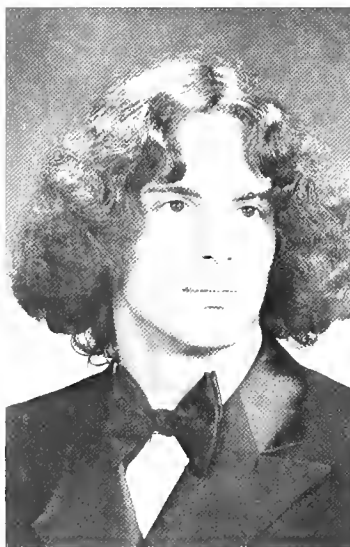

David R. Naugle  
*Biology*



Barbara L. Nauroth  
*Biology*



Kathy S. Neidig  
*Psychology*



Ruth E. Nickerson  
*Elementary Ed.*







Evelyn G. Nottingham  
*English*



Daniel A. Ober  
*Actuarial Science*



Joann L. Palf  
*Music Education*



John E. Patricelli  
*Biology*



Joyce M. Peiffer  
*Psychology*



Nadine B. Peiffer  
*Nursing*



Bonnie G. Phillips  
*Music Education*



Kim A. Pottieger  
*Sociology*



Nada J. Powley  
*Music Education*



Susan M. Pughsi  
*Sociology*



Bruce A. Rangnow  
*Liberal Arts Science*



Rebecca A. Reber  
*English*

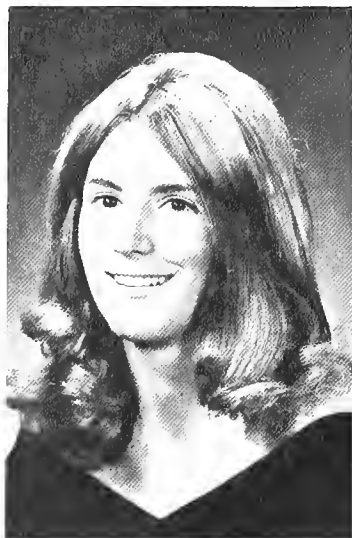

Susan L. Reese  
*Elementary Ed.*



Donald R. Reinecker  
*Elementary Ed.*

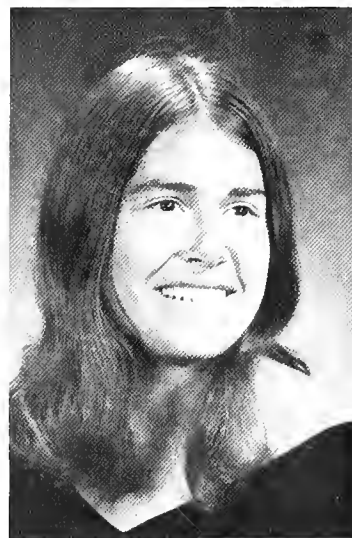

Marilyn J. Richmond  
*Elementary Ed.*

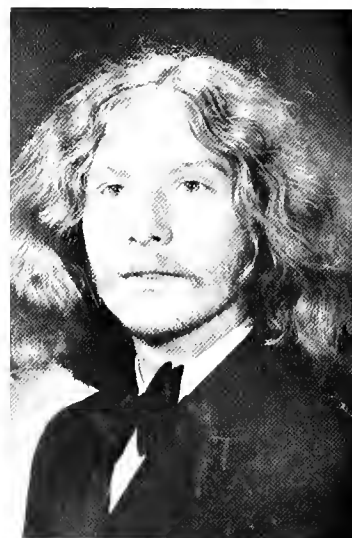

Barry J. Rittman  
*Biology*



Carolyn J. Robinson  
*Elementary Ed.*



Amy Rojahn  
*Elementary Ed.*



Charles A. Rothermel  
*Religion*

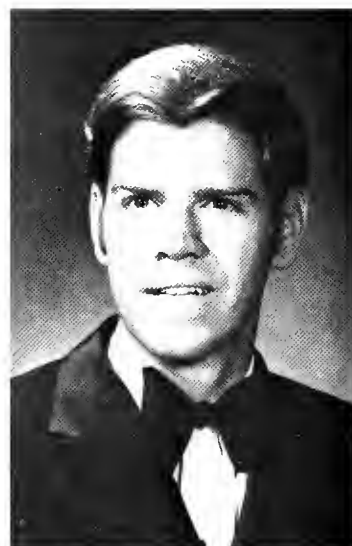

Philip D. Rowland  
*Music Education*



Linda S. Scharf  
*Foreign Languages*

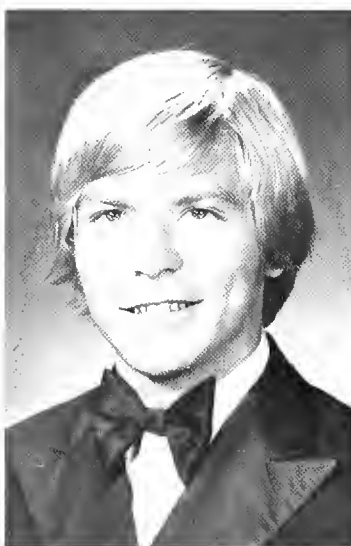

Peter W. Schleifer  
*History*



Diane M. Scholler  
*Chemistry*



George W. Schreiber  
*Biology*



George A. Schwarz  
*Political Science*



Diane G. Seegert  
*Elementary Ed.*



Bonnie L. Seidel  
*Biology*



Scott T. Sener  
*Elementary Ed*



Rodney K. Shane  
*Chemistry*



Clinton G. Sharman  
*Music Education*



Byron L. Shoemaker  
*Economics*

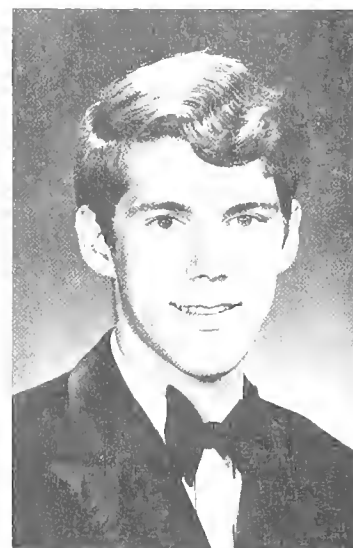

James R. Short  
*Religion*



Mark S. Shoup  
*Religion*



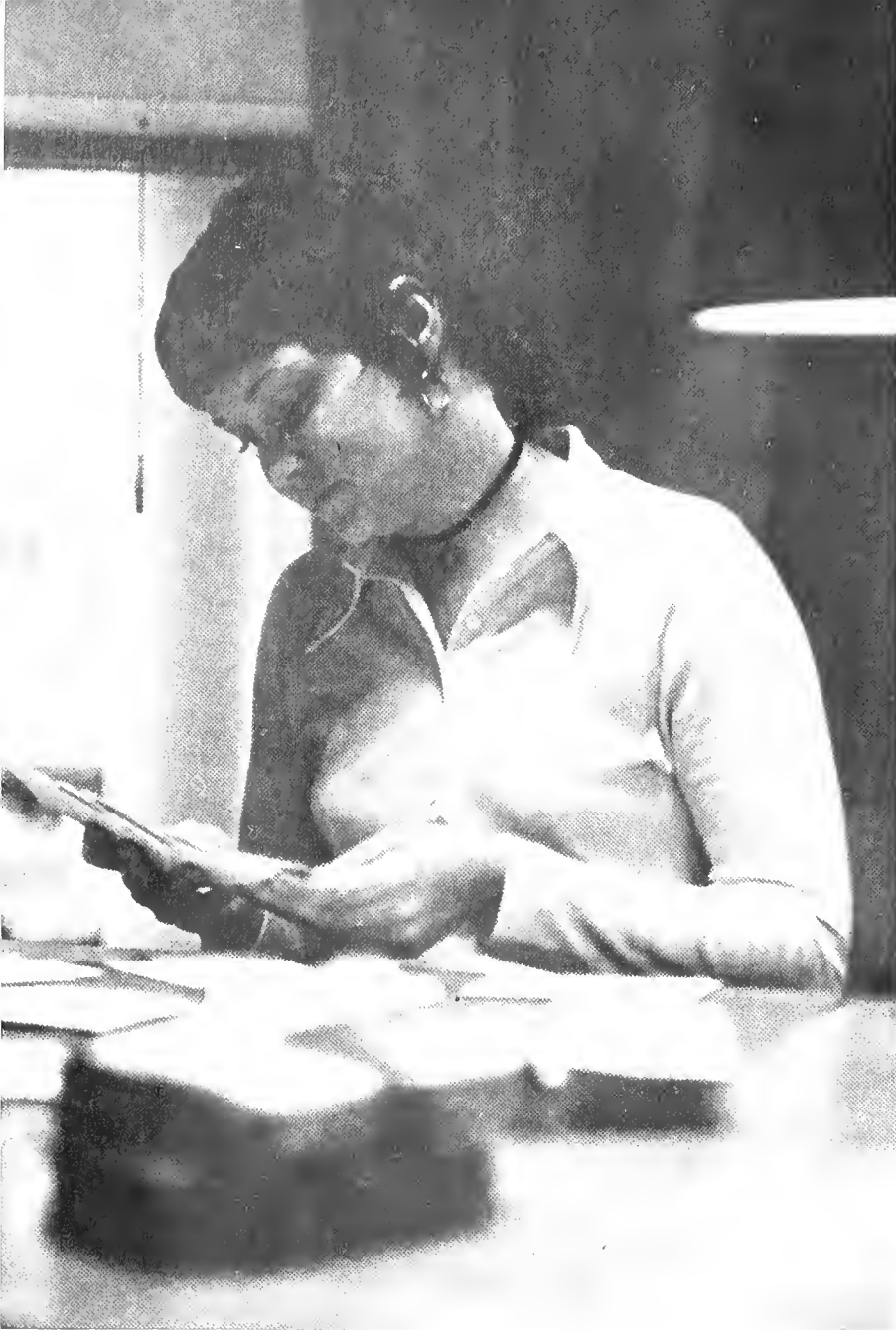

Donald M. Singer  
*Political Science*



Sandra J. Snyder  
*Music Education*



Evelyn G. Spruce  
*Medical Technology*



Andrew F. Stachow  
*Music Education*



Douglas W. Stetler  
*Economics*



Thomas E. Stewart  
*Chemistry*

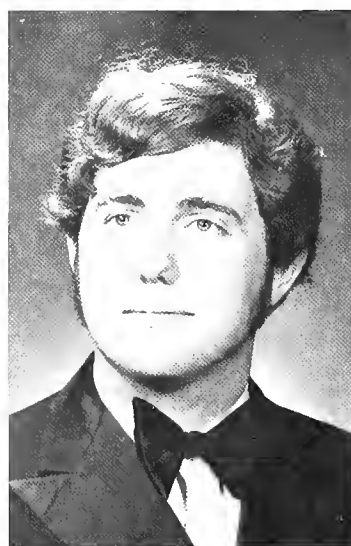

Bradley D. Stocker  
*Elementary Ed.*



Rae J. Tanner  
*Biology*



Fred W. Tomarchio  
*Chemistry*



Richard C. Tomrell  
*Music Education*



Linnea Travis  
*Elementary Ed.*



Timothy N. Trone  
*Economics*



Neall H. Trout  
*History*



Diane M. Trullinger  
*English*



Harold D. Ulmer  
*English*



Judith A. VanderVeur  
*Liberal Arts Science*



Gary L. Wagner  
*Psychology*



Stephen J. Wagner  
*Biology*



Colleen L. Wales  
*Medical Technology*



Diane L. Walmer  
*Elementary Ed.*

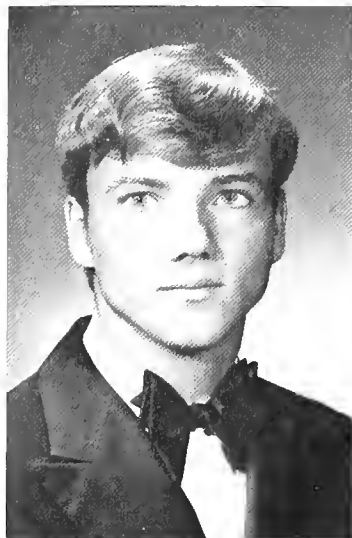

Galen M. Walmer  
*Music Education*

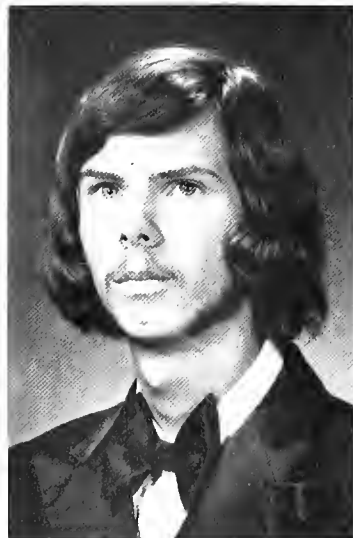

Dennis F. Ward  
*Psychology*

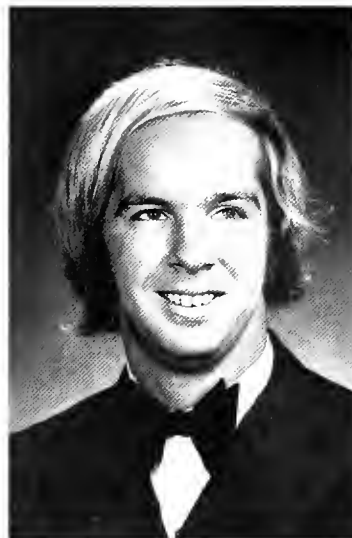

Robert H. Ward  
*Economics*



Barbara L. Warwick  
*Elementary Ed.*

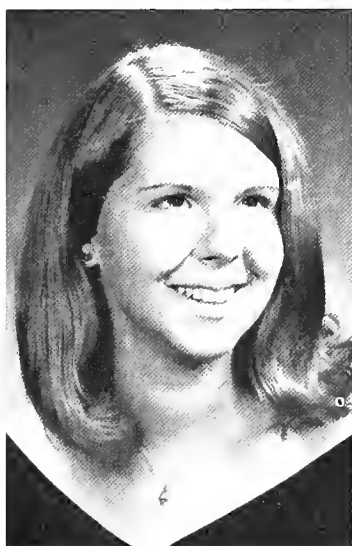

Mary E. Weigel  
*Elementary Ed.*



Renee C. Wert  
*Psychology*



Dennis C. Wertz  
*Chemistry*

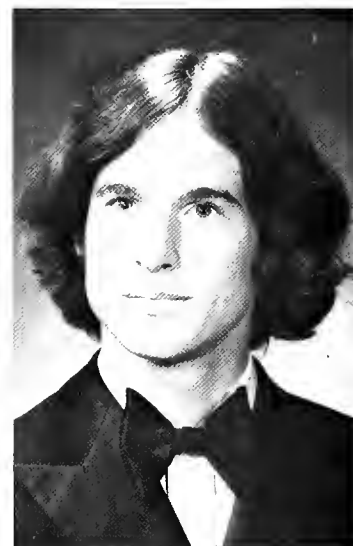

Dana V. West  
*Math*



Susan E. White  
*Elementary Ed.*



Jamie M. Whitman  
*Elementary Ed.*



Margaret A. Whorl  
*English*



Ruth A. Wilson  
*English*





Susan I. Wise  
*Elementary Ed.*



Scott G. Withers  
*Chemistry*



Linda L. Witmer  
*Music Education*



Janine M. Womer  
*Elementary Ed*



Cheryl A. Wubbena  
*Music Education*



Robert W. Yost  
*Biology*



Paul R. Zahuta  
*Biology*



Joseph W. Zearfoss  
*Economics*



BOTTOM: President; Mike Rhoads, Secretary; Roherta Sheriff, Treasurer; Robert Boyer.



C O  
L F  
A F  
S I  
S C  
E R  
S  
1975



# CLASS OFFICERS 1974



UPPER LEFT: V. President; Frank Rutherford, Treasurer; Lois Peterson, Secretary; Jane Garlock, President; Rick Zingg.





# Class of 1974

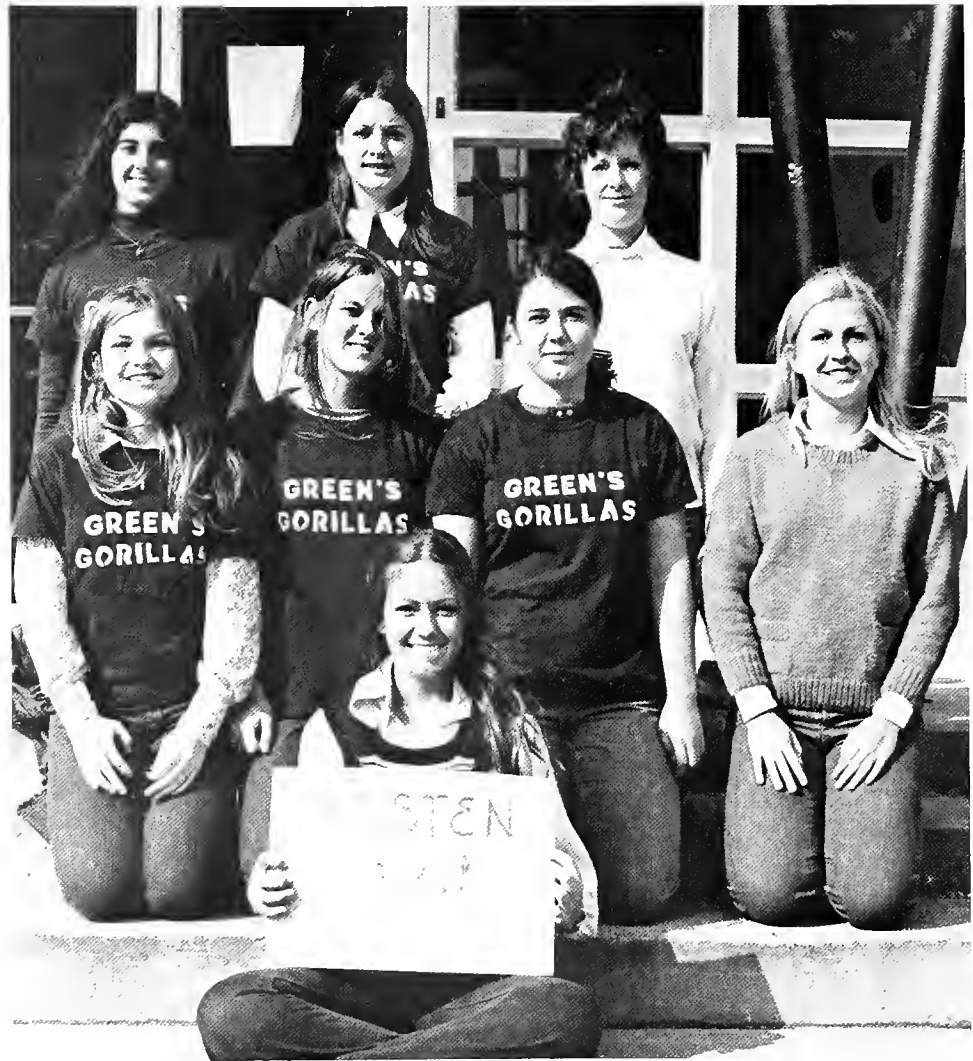



UPPER LEFT: *Sitting:* W. Kline. *First Row:* L. Flanigan, S. Owen, C. Vezza, L. Sazama. *Second Row:* A. Johnson, K. Taber, K. Robertson. LOWER LEFT: M. Fuhrer, G. Lesser. UPPER RIGHT: *Sitting on Fence:* S. Hazel. *Sitting:* L. Stoner, E. Palomba, V. Hackman. *Standing:* M. Knettler, B. Van Houten, C. Comfort. *Sitting on Fence:* G. Townsley. LOWER RIGHT: K. Shetron, B. McPherson, C. Hunsicker, A. Algeo, J. Garlock, P. Speer, B. Boyd, N. Johnson.

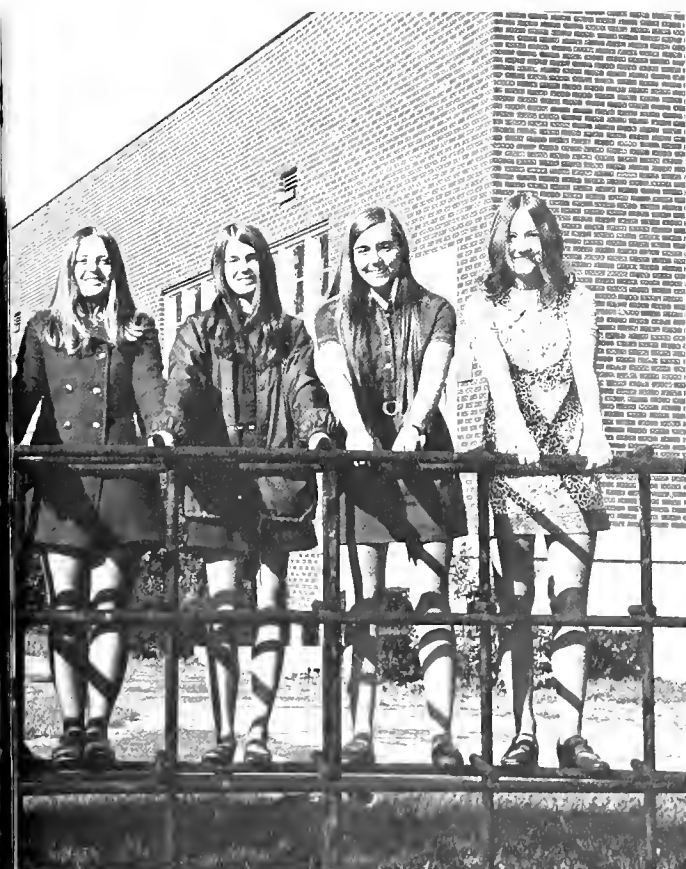

LEFT: *Standing*: T. Rohrbaugh, P. Wood, C. Nissley, M. Wilson, K. Behler, L. Marsteller, B. Bushong. *In Tree*: J. Catherman, B. Neideigh, K. Matter, B. Enzam, S. Deiter, R. Murphy. UPPER RIGHT: S. Snyder, N. Ryder, S. Huckins, J. Spiro, B. Tarbotton, J. Roehm, S. Shoop. LOWER RIGHT: *Sitting*: R. Hildebrand, C. Walborn, J. Keeler. *Standing*: K. Shotwell, E. Walsleben, C. Wonderling, J. Haines, P. Walsleben, C. Francois, J. Womer, J. Katzaman.









UPPER LEFT: M. Huber, D. Arthur, K. Henderson, S. Heister, L. Honodel, J. Keebler, S. Jacoby. LOWER LEFT: S. Wert, B. Clegg, C. Burger, L. Peterson, T. Martin, C. Miller, M. Deloache. UPPER RIGHT: *Standing:* T. Daly, D. Eshelman, K. Wise, C. Hanna, W. Moyer. *In Tree:* B. Harbaugh, J. Gable, S. Deiter, K. Matter, F. Rutherford, S. Grove, R. Zingg. LOWER RIGHT: J. Uhlig, M. Enge, G. Shultis, Q. Lerch, D. Gross.



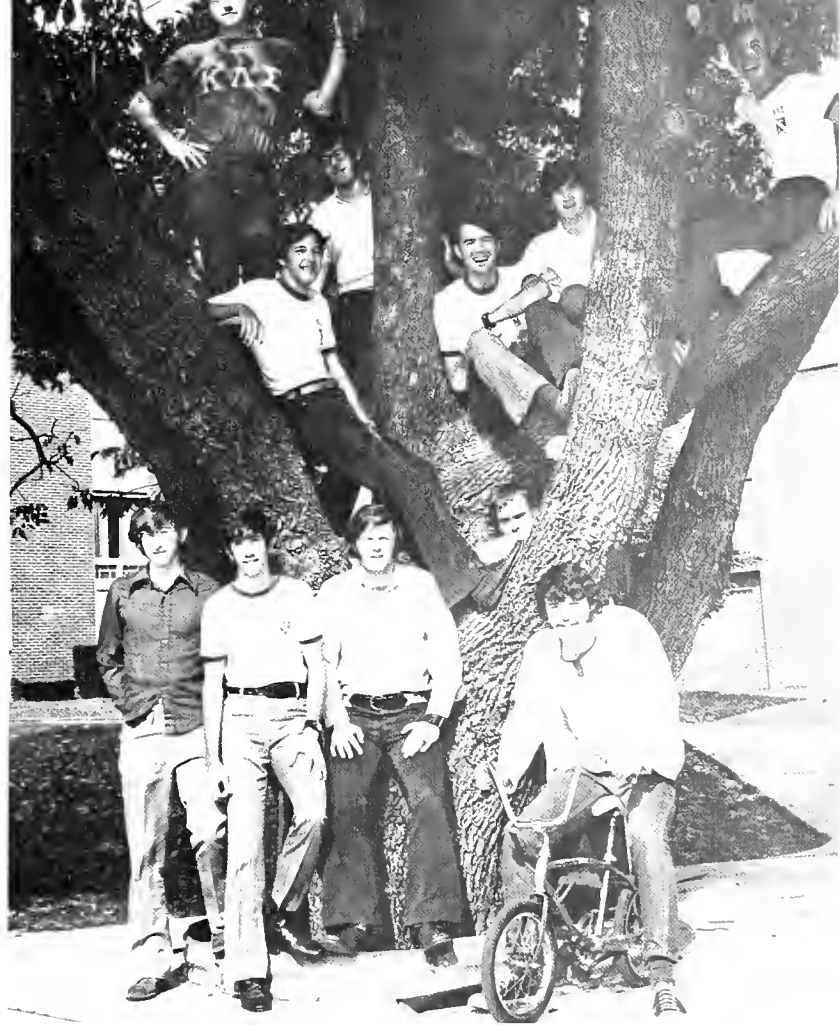





UPPER LEFT: B. Kauffman, T. Gates, S. Benekam, H. Knudson, J. Ellis, G. Hogg.  
 LOWER LEFT: *First Row:* D. Sample, C. Scott, L. Beriont, J. Lohmann, Y. Stefanick, C. Withers, J. Palladine, J. Hannigan. *Second Row:* K. Angstadt, K. Page, S. Fackler. *Third Row:* C. Condran, L. Moore, H. Cummings. UPPER RIGHT: P. Merchant, J. Redding, C. Melson, S. Latherow, S. Kuntz, K. Butkofsky, B. Bashore, S. Ruehr. LOWER RIGHT: *First Row:* J. Greenstein, B. Burtner, G. Fox, A. Hunsberger, C. Carlson, P. Baduini. *Second Row:* R. Berriker, N. Albright, B. Chabitnoy, R. Bohlander, K. Bickel, A. Dinsmore.







Class of  
1975





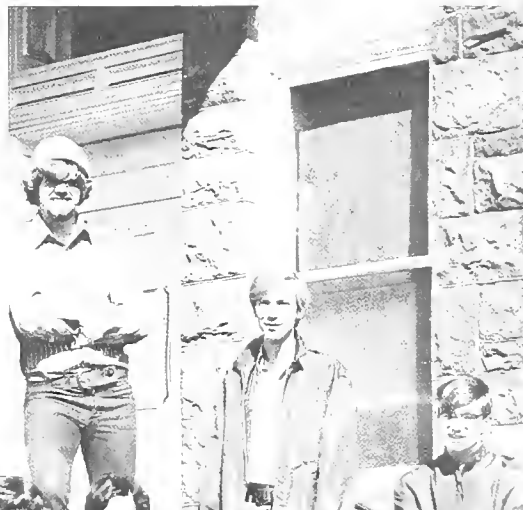
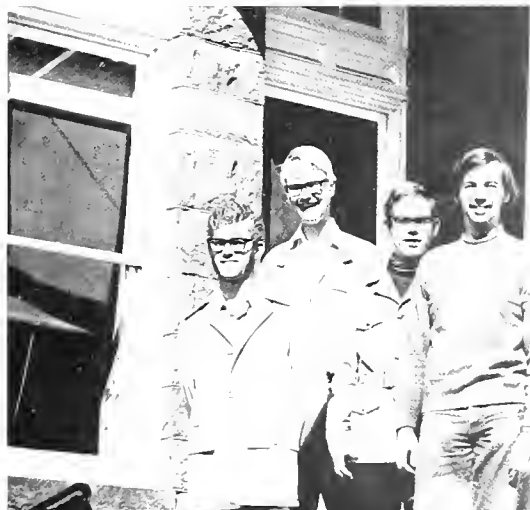

UPPER LEFT: *Standing:* M. Camillo, S. Dunnick, J. Compton, T. Campbell, P. Clarke, T. Fick. ABOVE: D. Drybread, P. Dubble. LOWER LEFT: *First Row:* L. Matylewicz, L. Ferriola, K. Kocher, A. Leonard, S. Lee, M. Miller, J. Miles, A. Morbach, L. Lavella, N. Murphy. *Second Row:* F. Hummert, D. Miller, J. McGary, D. Maxwell, T. Leighty, M. Miller, R. Mitchell, E. Miller. UPPER RIGHT: *First Row:* M. Nixon, S. Ong, C. Potter, C. Otto, R. Eppley, N. Winter, P. Pratt, C. Penturelli, J. Gerhard. *Second Row:* B. Aycock, T. Ward, J. Fringer, J. Persing, M. Sherman, D. Poust, C. Brown, D. Stachow. LOWER RIGHT: *First Row:* E. Lightcap, S. Anderson, H. Shirk, V. Wenger, N. Schlegel, P. Olver, R. Sheriff, A. Shuey, C. Reynolds. *Second Row:* D. Rice, K. Seyfert, H. Scott, M. Borgerson, B. Swartley, R. Nash, M. Rhoads.



UPPER LEFT: *First Row:* J. Kern, J. Fechisin, D. Lang. *Second Row:* C. Mosteller, J. Heindel, H. Fortna, J. Bottomley. LOWER LEFT: N. Schreiber, C. Evans, A. Roth, M. Sitzler, P. Siler, W. Scott, D. Speir, J. Wright, S. Woolford. UPPER RIGHT: E. Baker, R. Schneider, R. Boyer, S. Bixler, P. Cebulka, J. Walker, J. Deroba, R. Cruise, J. Bach. LOWER RIGHT: D. Parente, J. Schultz, A. Spilman, B. Schroeder, T. Dilworth, M. Bauer, B. Boes, E. Briggs, S. Aleshire, S. Bates, N. Bonnet, C. Brunner.

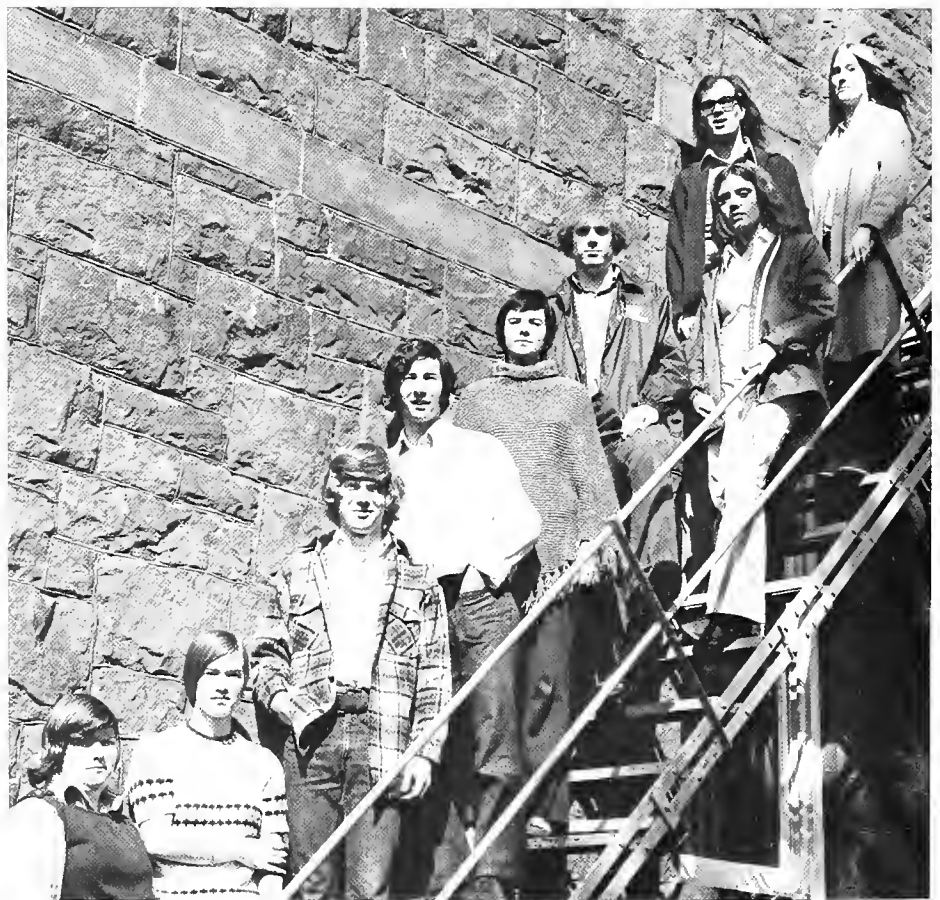





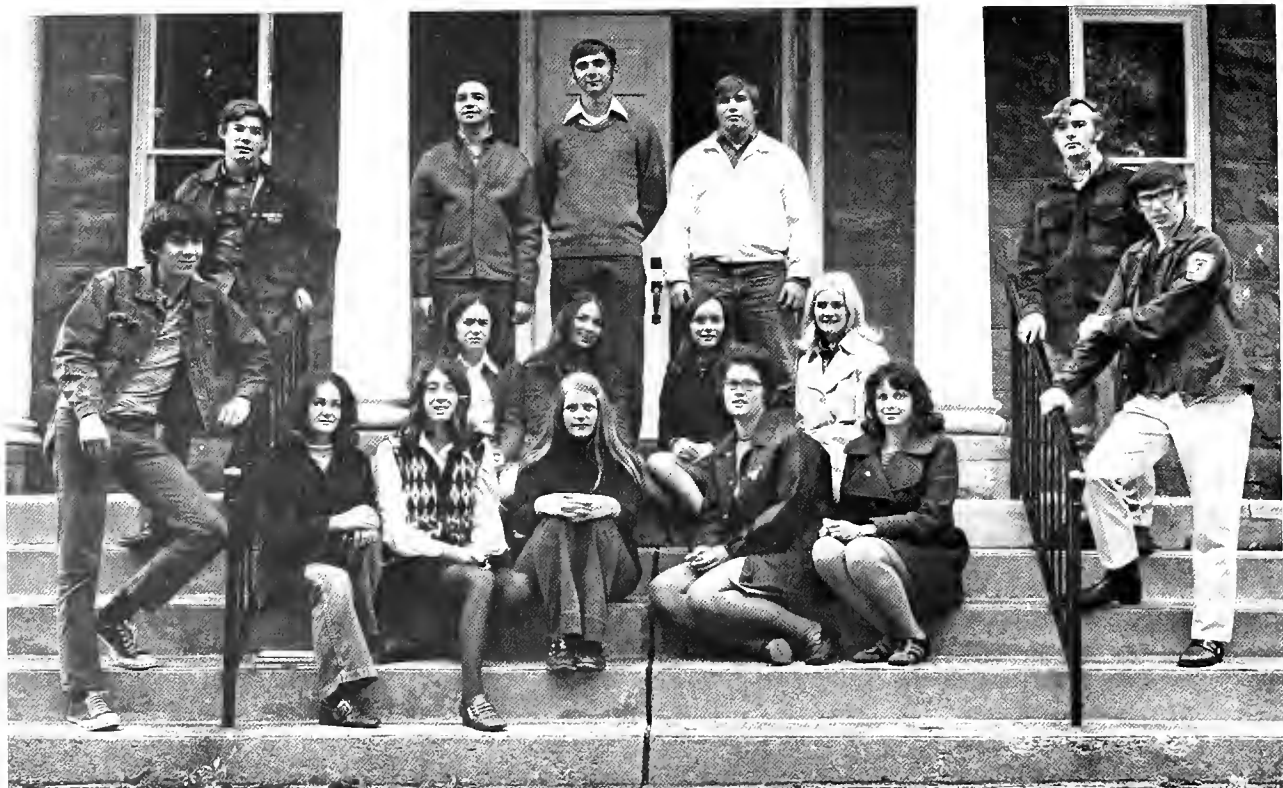



UPPER LEFT: *First Row:* W. Tipton, V. Zolenski, A. Thomas, W. Wood, K. Abbey, S. Siegel, G. Taylor. *Second Row:* G. Williams, B. Robbins, D. Peterson, M. Smith, L. Smith, R. Rowand. *Third Row:* I. Siegel, W. Wolf, T. Sheaffer. LOWER LEFT: *C. Lentz, A. Brokans, L. Freed, L. Long, S. Frieswyk, N. Heston, C. Kielb, H. Johnson. Second Row:* N. Nelson, S. Boohar, K. Kienzle, S. Fiandaca, B. Scott, C. Crandall, R. Kocsis, J. Fillmore, A. Pappas, B. McClelland, L. Sandleman, S. Forte, D. Kost. UPPER RIGHT: *First Row:* M. Eisenhower, C. Howse, E. Howell, L. Gelsinger, V. Hancock, S. Grundy, J. Holbrook, K. Hartnett, D. Heck. *Second Row:* D. Hoover, B. Hissner, K. Hoover, J. Halbleib, D. Brooks, D. Hill, R. Johns. LOWER RIGHT: *First Row:* C. Zoll, T. Knaub, D. Weidman, W. Wheatley, G. Weller, W. Dellinger. *Second Row:* E. Woodworth, C. Fernsler, L. Thompson, S. Wiest, J. Todd.







UPPER LEFT: T. Cek, P. Breslin, R. Frey, D. Garber, J. McCartney, D. Jones, K. McManus, G. Sariosiotis, J. Kowalchuk. UPPER RIGHT: T. Hintz, B. Hammond, D. Gerner, N. Fritz, C. Doolittle, C. Fisher, R. Georgic, D. Guare. BOTTOM: *First Row:* L. Snavely, J. Boyd, G. Souders, C. Knipe, R. Schantz. *Seated:* K. Storck, J. Scattergood, L. Wyssolovski. *Standing:* D. Egner, W. Shumway, C. Shupp, R. Bull, L. Sweigart.



ETC.







# Patrons

A Friend

Mr. and Mrs. R. H. Akeson

Mr. and Mrs. Clifford Albert

Mr. and Mrs. R. T. Anderson

Mr. and Mrs. Jefferson C. Barnhart

Mr. and Mrs. Joseph E. Bauer

Mr. and Mrs. John A. Baumann

Mr. and Mrs. William S. Benekam

Mr. and Mrs. Mertis S. Bixler

Mr. and Mrs. James T. Boes

Mr. and Mrs. David L. Boltz

Mr. and Mrs. James P. Bowditch

Mr. and Mrs. Thomas B. Bowman

Mr. and Mrs. Curtis Boyd, Jr.

Mr. and Mrs. H. C. Boyer

Mr. and Mrs. Warren H. Brackbill

Mrs. Dorothy J. Brandt

Mrs. Charles Breslin

Charles D. and Ana S. Brown

James W. Brown, Jr.

Mr. and Mrs. Robert L. Brown

Larry P. Bruenn

Mr. and Mrs. Lawrence M. Brunner

Mr. and Mrs. J. L. Burch

John Acie Burgess

Mr. and Mrs. J. Mark Bushong

Mr. and Mrs. Dorsey W. Butterbaugh

Mr. and Mrs. Byron Catherman

Mr. and Mrs. Aloysius Chesney

Mr. and Mrs. Veselin Christi

Mr. and Mrs. Harold J. Clegg

Anne F. Crandall

D and S Music and Appliance Co.

Mr. and Mrs. W. J. Deveney

Mr. and Mrs. Warren F. Ditzler

Mr. and Mrs. Wm. L. H. Evans

Mr. and Mrs. Thomas Falloon

Mr. and Mrs. Allen R. Fasnacht

Mr. and Mrs. Stanley M. Fly III

Mr. and Mrs. Clyde W. Fox, Jr.

Mr. and Mrs. Wayne C. Fox

Mrs. David Fringer

Mr. and Mrs. W. B. GaNun, Jr.

Mr. and Mrs. Leonard D. Gilberg

Mr. and Mrs. Clay E. Givler

Mr. and Mrs. Frank T. Greenstein

Mr. and Mrs. Charles W. Gross, Sr.

K. D. Grubb, Building Contractor

William T. Hammond

Mr. and Mrs. Orville A. Hanna

Mr. and Mrs. Merle C. Harding

Harmony Crest Farms

Mr. and Mrs. Ben Martin Hauserman

Mr. and Mrs. A. Scott Hazel

Dr. and Mrs. A. H. Heisey

Mr. and Mrs. H. Marlin Heisey

Mr. and Mrs. Richard M. Helm  
Mr. and Mrs. Harold P. Hollenbach  
Mr. and Mrs. Richard D. Hoover  
Mr. and Mrs. Lester G. Hostetter  
Mr. and Mrs. Darwin E. Houtz  
Mr. and Mrs. J. Vernon Hunt  
F. Stanley Johnson  
Mr. and Mrs. Robert H. Johnston  
Mr. and Mrs. Marvin H. Jones  
Mr. and Mrs. Russell A. Jones  
Mrs. B. Jurman  
Mr. and Mrs. Albert E. Keebler  
Mr. and Mrs. Robert Keefer  
Mr. and Mrs. Lester L. Kerschner  
Jacob H. Killheffer  
Mr. and Mrs. Geo. R. Kline  
Mr. and Mrs. George Kuntz  
Mr. and Mrs. Harold E. Ladd, Sr.  
Mr. and Mrs. James Lang  
Dr. and Mrs. George Laubach  
Mr. and Mrs. J. Lesser  
Herman A. Linthurst  
Mr. and Mrs. Herbert S. Long  
Mr. and Mrs. Merle Lutz  
Mrs. Dean Lyons  
Mr. and Mrs. Claude Mader  
Mr. and Mrs. Stephen Matylewicz  
Nancy L. McCall  
Mr. and Mrs. Charles McClelland  
Mr. and Mrs. Gordon McPherson

Mr. and Mrs. Arthur Miller, Jr.  
Claude L. Miller, Jr.  
Mr. and Mrs. Benjamin M. Neidiegh, Sr.  
Mr. and Mrs. Donald Nissley  
Mr. and Mrs. Howard Olver  
Mr. and Mrs. Michael Orlando  
Rev. and Mrs. W. Jackson Otto  
Mr. and Mrs. John Pappas  
Mrs. Georgetta H. Parente  
Dr. and Mrs. George S. Poust, Jr.  
William Pratt  
Mr. Robert Purviance  
R and J Motors  
Donald G. Randall  
Mr. and Mrs. Alvin A. Rangnow  
Mr. and Mrs. George D. Reaske  
Mr. and Mrs. B. E. Reese  
Mr. and Mrs. Floyd H. Renshaw, Jr.  
Mr. and Mrs. Robert Richardson  
Mr. and Mrs. Richards W. Rhoads  
Mr. and Mrs. Herbert D. Robey  
Mr. and Mrs. Donald F. Robinson  
Mr. and Mrs. James F. Robinson  
Mr. and Mrs. Carl B. Ruehr  
F. Allen Rutherford, Jr.  
Mr. and Mrs. William Scattergood  
Leonard G. Scharf  
Mr. and Mrs. Thomas A. Schneider  
Mr. and Mrs. George A. Schwarz, Sr.  
Mr. and Mrs. Walter Scott

Mr. and Mrs. William A. Shaffer  
Dr. and Mrs. Daniel L. Shearer  
Mr. and Mrs. Donald M. Singer  
Mr. and Mrs. Carl J. H. Smith  
Bruce and Patricia Souders  
Mr. and Mrs. Charles Spotts  
Mr. and Mrs. E. C. Spruce  
Staircase Beauty Salon  
Mr. and Mrs. Allen W. Steffy  
Mr. and Mrs. Howard M. Stoltz  
Emil J. Suda  
Robert Tipton  
Mr. and Mrs. John C. Todt  
Mr. and Mrs. Wilmot Trone  
Mr. and Mrs. John H. Tshudy  
Rev. and Mrs. Harold L. Ulmer  
Mr. and Mrs. Richard Van Houten  
Mr. and Mrs. Ralph Walmer  
Mr. and Mrs. Edgar Ward  
Mr. and Mrs. Russell Watson  
Paul C. Wolfe, Insurance  
Walter A. Womer  
Mr. and Mrs. Warren D. Wood  
Mr. and Mrs. L. N. Woodworth  
Charles L. Zoll, Jr.

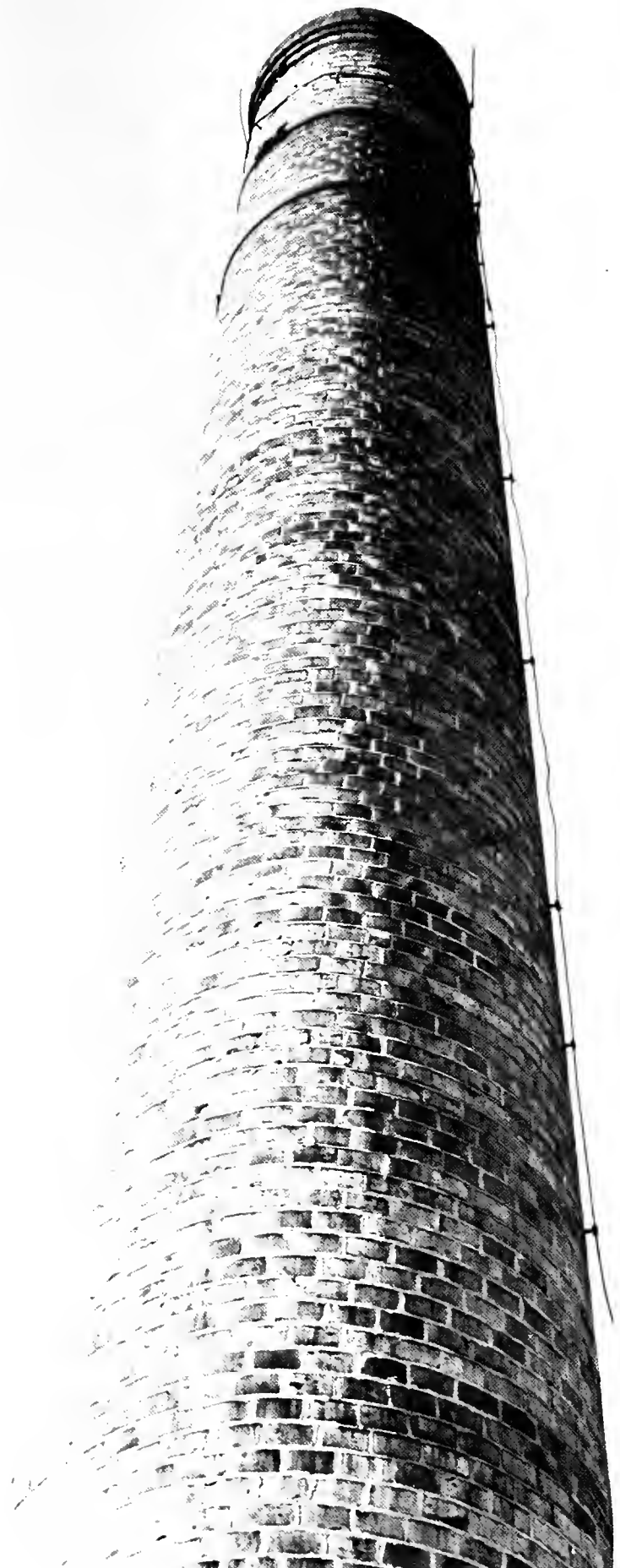



Compliments of your  
friendly local

## HANDY MARKETS INC.

"There's one near you"

## PAUL KETTERING Sporting Goods

104 W. Main Street  
Annville, Penna.

## CEDAR BOOK AND CARD SHOP

"Your Headquarters for  
All Your Reading Needs"

Greeting Cards  
Stationery

8:00 A.M. 'till 9:00 P.M. Daily  
8:00 A.M. 'till 5:30 P.M. Sat.  
7:00 A.M. 'till 1:00 P.M. Sun.

Phone (717) 272-0167  
37 S. 8th Street  
Lebanon, Penna.



### The Hearth Room

*Dine In The Gracious Atmosphere  
Inspired By The Warmth Of Our Hearth*

hearth/harth at a brick, stone or cement area of floor in front of a fireplace; b: the floor of a fireplace or of a brick oven on which a fire may be built.

Webster's Dictionary "tells it like it is" in the above definition of a hearth, but certainly the words do little to convey what the hearth really meant, and still means, to civilization. Today as in the past it signifies security, warmth, togetherness, love, family, good fun and good food . . . nourishment for the spirit as well as the body.

Indeed the hearth has been and still is literally the soul of the home.

Is it any wonder we are proud of our hearth and want to share its sense of well-being with you. Come to "The Hearth

Room" often and let us show you how we honor every good thought the word "hearth" conveys.



Hershey, Pennsylvania  
Chocolate Town U.S.A.



## DUTCH DINER Restaurant and Motel

Palmyra, Pennsylvania



*The Milk That Lebanon County Grows On*







*Fine Men's Clothing*

Two Fifty West Chocolate Ave. Hershey, Pennsylvania

## R and J Motors

Lebanon, Penna.

## STRICKLER INSURANCE AGENCY, INC.

Lebanon, Penna.

## ROMA'S PIZZA

The Best Pizza with Sausage,  
Peppers, Mushrooms, Anchovies  
Sandwiches and Spaghetti

765 Cumberland St., Lebanon  
13 W. Main St., Myerstown  
52 W. Main St., Palmyra

273-3942  
866-6314  
838-5311

## GOODYEAR SERVICE STORE

157 W. Chocolate Ave.  
Hershey, Penna.  
533-6304

Goodyear Tires  
Complete Repair Shop  
State Inspections  
Truck and Farm Tire Work

## BOB HOCH SERVICE CENTER

Lebanon  
and  
Palmyra  
Pennsylvania

## DeANGELIS RESTAURANT

102 W. Chocolate Ave.  
Hershey, Penna.

## *Tulli's Shoe Store*

250 W. Chocolate Ave. •

Hershey, Pa.

Phone 534-1968

Compliments of

**BRANDYWINE  
IRON AND METAL COMPANY, INC.**

Steel Supply and Waste Materials  
Dealers and Processors in Paper  
Our Specialty

12th and Church Street

Phone 717-272-4655

Lebanon, Penna.

Congratulations from



---

**Printers**  
of the  
**College Catalog**  
and the  
*Review*

---



**SOWERS PRINTING  
COMPANY**

Lebanon, Penna.  
(in the Lebanon Valley)

**KREAMER BROS.  
FURNITURE CO.**

328 W. Main Street  
Annville, Penna.

**TARASCHI'S MOTEL  
AND  
EFFICIENCY  
APARTMENTS**

Four Miles East of Hershey  
Three Miles West of Lebanon  
Valley College

T.V.  
Air Conditioning  
P.M.A. Approved  
On Route 422  
Phone (717) 867-3931  
Annville, Penna.



## ANNVILLE NEWS AGENCY

Trailways Ticket Agency  
Newspapers, Magazines  
Paperbacks  
Health and Beauty Supplies

Open Daily from 6-9  
and Sundays 6-2

## SHROYER STORES, INC.

JUNIORS, WOMEN'S AND MISSES APPAREL

Lebanon Plaza

Route 72 — Lebanon, Pa. 17042

## EUGENE HOASTER CO., INC.

DONALD J. HOASTER  
CHARLES N. BROOKS, JR.

Insurance and Bonds

526 Cumberland St.  
Lebanon, Penna.

## NAPLE'S PIZZA

27 East Main St., Annaville

Phone 867-4261

Pizza

For The Best Pizza  
In Town, Try Us!!

YOU JUST CAN'T BEAT

Also these specialities . . . Spaghetti Lasagna Ravioli  
Sausage and Meatball Sandwiches



## CLEAVER-BROOKS

DIVISION OF AQUA-CHEM, INC.

Originators and Largest Producers  
of Packaged Steam Generators

Lebanon, Pa.

Milwaukee, Wisconsin

Sweet Success  
to the Class of 1972

# PEOPLE'S NATIONAL BANK

8th and Cumberland  
Lebanon, Penna.

## SELTZER'S LEBANON BOLOGNA

230 N. College  
Palmyra, Penna.

## SPINNER'S MOTOR INN

New Units — Color T.V. — Room Phones  
Air Conditioning  
Famous Parisian Restaurant

One Mile East of the Chocolate Plant  
on Route U.S. 422  
Phone (717) 533-9157  
Hershey, Penna.

Congratulations From

## THE CO-ED LUNCHEONETTE

E. Main Street  
Annville, Penna.



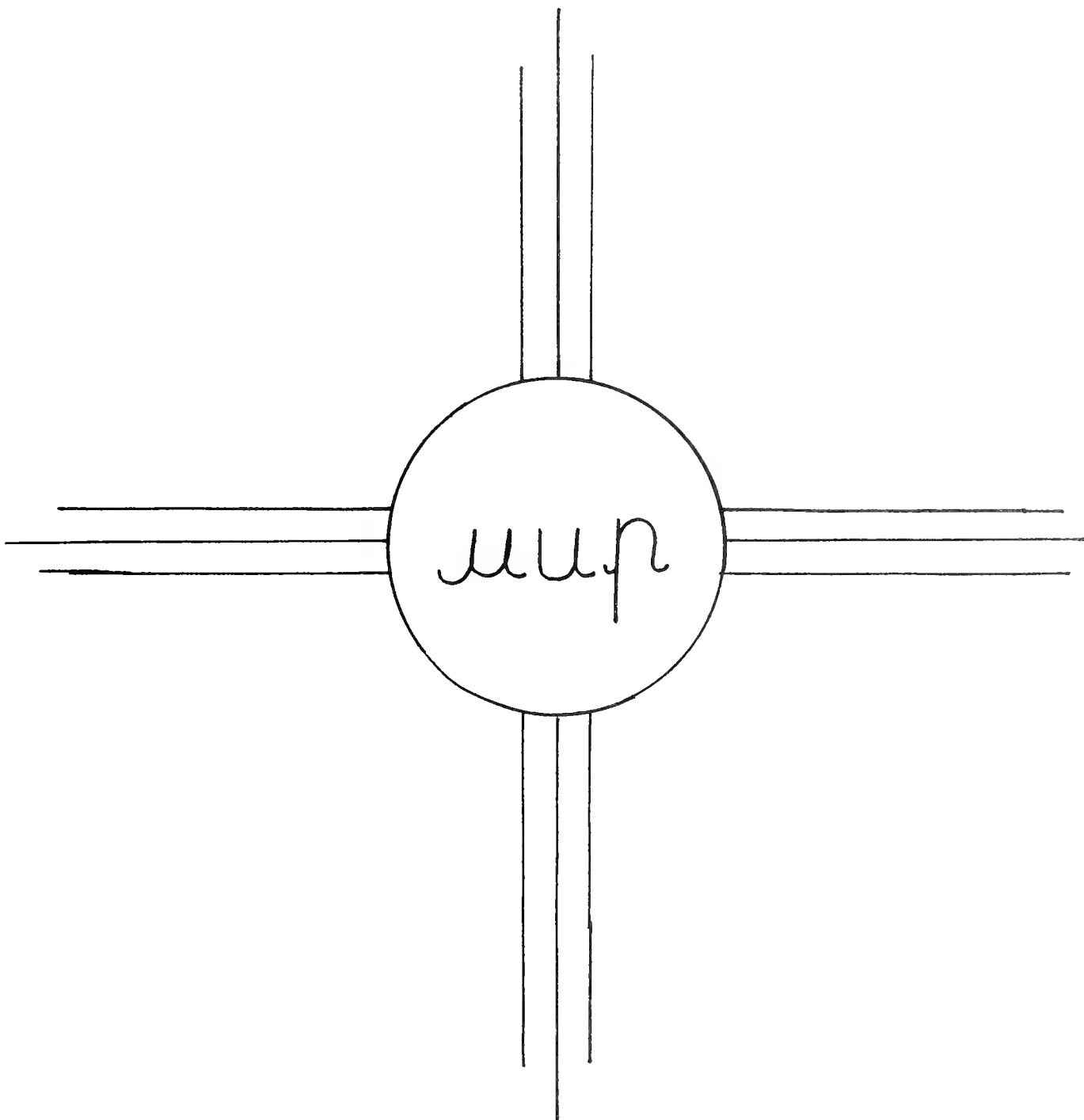

Compliments of  
THE LEBANON VALLEY COLLEGE

**BOOK STORE**  
and  
**SNACK SHOP**



# Student Index

- Abbey, K. — 234  
 Acosta, C. — 71, 182  
 Acosta, D. — 151  
 Akeson, M. — 151  
 Albert, T. — 65, 181  
 Albright, C. — 128  
 Albright, N. — 223  
 Aleshire, S. — 75, 233  
 Algeo, A. — 229  
 Alleman, M. — 123  
 Ammons, W. — 114  
 Anderson, C. — 202  
 Anderson, S. — 231  
 Angstadt, K. — 166, 222  
 Armour, L. — 168, 190  
 Arnold, G. — 65, 98, 109, 120, 138, 151, 172, 180, 194  
 Arthur, D. — 226  
 Arthur, G. — 202  
 Aston, K. — 202  
 Aungst, S. — 68, 150, 181  
 Aycock, J. — 231  
  
 Bach, J. — 114, 233  
 Bachman, D. — 168, 191  
 Baduini, P. — 68, 223  
 Baker, C. — 189  
 Baker, E. — 223  
 Bangert, K. — 202  
 Barnabic, G. — 150  
 Barry, J. — 164, 202  
 Bartell, M. — 68, 138, 190  
 Bashore, B. — 223  
 Bates, S. — 87, 233  
 Bauer, M. — 128, 233  
 Baughman, B. — 93, 177, 202  
 Baumann, J. — 153, 177, 185  
 Beam, B. — 202  
 Beam, S. — 68, 160  
 Becker, C. — 99, 128, 166, 196, 200, 202  
 Beeler, B. — 78, 92, 164, 188  
 Behler, K. — 124, 163, 182, 224  
 Beimfohr, S. — 144  
 Bell, C. — 174  
 Beltz, D. — 71  
 Benekam, S. — 172, 222  
 Beresford, T. — 160, 202  
 Beriont, L. — 166, 222  
 Berricker, R. — 102, 160, 223  
 Bevan, A. — 171  
 Bickel, K. — 102, 131, 137, 144, 171, 222  
 Bixler, S. — 233  
 Blazer, B. — 202  
 Boeckel, E. — 78, 172  
 Boes, B. — 233  
 Boeshore, S. — 71, 202  
 Bohlander, R. — 222  
 Boltz, D. — 174, 182  
 Boltz, M. — 78  
 Bonnet, N. — 233  
 Boohar, S. — 151, 234  
 Borgerson, M. — 231  
 Bostock, J. — 166, 202  
 Bottomley, J. — 232  
 Bowditch, J. — 71, 120  
  
 Bowen, R. — 87, 93, 120  
 Bowman, A. — 180  
 Bowman, S. — 180  
 Boyd, B. — 99, 229  
 Boyd, J. — 236  
 Boyer, R. — 102, 220, 233  
 Brackbill, S. — 187, 162  
 Brandt, J. — 109, 120, 188  
 Brandt, J. — 65, 78, 124, 162, 203  
 Breslin, P. — 236  
 Briggs, E. — 28, 75, 144, 233  
 Brightbill, M. — 191  
 Brokans, A. — 234  
 Bronneck, C. — 203  
 Brooks, D. — 99, 235  
 Brown, C. — 114, 231  
 Brown, J. — 168, 203  
 Brown, P. — 99, 132, 182  
 Brown, P. — 144, 164  
 Brunn, P. — 172, 203  
 Brunner, L. — 233, 128  
 Brunner, P. — 203  
 Brunner, R. — 203, 78  
 Bulko, J. — 65  
 Bull, R. — 236  
 Burch, M. — 203, 93, 78  
 Burger, L. — 227, 166, 92, 78  
 Burkett, M. — 203  
 Burtner, R. — 223  
 Bushong, M. — 224, 153, 78  
 Butkofsky, K. — 223, 102  
  
 Calabrese, A. — 120, 172  
 Callahan, J. — 120  
 Camillo, M. — 230, 128  
 Campbell, P. — 230, 204  
 Camuse, D. — 120, 150, 204  
 Cardimona, A. — 150, 204  
 Carlson, C. — 223  
 Casey, G. — 204  
 Cassel, J. — 181  
 Catherman, J. — 224, 98  
 Cebulka, P. — 233, 102  
 Cek, A. — 236  
 Chabitnoy, R. — 223  
 Chesney, T. — 123, 204, 109, 98  
 Christi, M. — 174  
 Chwatt, H. — 138  
 Clark, T. — 160, 102  
 Clark, V. — 102  
 Clarke, P. — 230  
 Clegg, B. — 227, 166  
 Clemens, C. — 93, 87  
 Clifford, W. — 204  
 Colyer, J. — 177, 204  
 Comfort, C. — 229, 102  
 Compton, J. — 230  
 Condran, C. — 222  
 Crandall, C. — 284  
 Crawford, C. — 92, 204  
 Creeger, J. — 187, 162, 193  
 Crook, T. — 184, 193, 65, 144  
 Crowther, N. — 205  
 Cruise, R. — 233, 109  
 Crum, S. — 205, 102  
  
 Cummings, H. — 222  
 Currin, M. — 205  
 Curtis, A. — 160, 205, 144  
 Cvijic, N. — 180, 166, 150  
  
 Dahms, K. — 109  
 Daly, T. — 227, 169, 98  
 DeAugustine, C. — 205  
 DeBaun, R. — 169, 190, 68  
 DeBoer, F. — 93, 87  
 Deiter, J. — 224, 227, 123, 169, 65  
 Dellinger, W. — 235, 87  
 DeLoache, M. — 227, 177, 92, 87  
 Deroba, J. — 233  
 Derweiler, G. — 160, 205, 87  
 Diana, G. — 163, 205, 199  
 DiIorio, J. — 153, 174, 150, 205, 94  
 Dilworth, T. — 233  
 Dinsmore, A. — 223, 87  
 Ditzler, D. — 180  
 Ditzler, R. — 180  
 Doney, A. — 205, 199  
 Doolittle, C. — 237  
 Dortch, M. — 150, 205  
 Dougherty, P. — 184, 166, 71  
 Drescher, C. — 188  
 Drybread, D. — 28, 230, 128, 132  
 Dubble, P. — 230  
 Dunnick, R. — 186, 171, 137, 77, 75, 78  
 Dunnick, S. — 230, 77  
 Duso, D. — 168  
  
 East, D. — 177, 92, 205  
 Edwards, K. — 182  
 Edwards, M. — 205, 71, 78  
 Egner, D. — 236  
 Ehinger, K. — 206, 71  
 Eisenhauer, M. — 235, 130  
 Elliott, B. — 65  
 Ellis, D. — 206  
 Ellis, J. — 222  
 Ellison, R. — 182, 160, 193, 93  
 Enge, M. — 227, 174  
 Englehart, J. — 166, 206  
 Enzeman, B. — 224, 174, 94  
 Eppley, R. — 231, 77  
 Errickson, J. — 99, 102  
 Eshelman, D. — 227, 168  
 Etter, C. — 188, 172, 114, 71, 78  
 Evans, C. — 232  
 Evans, C. — 128, 206  
 Evans, D. — 114  
 Evans, G. — 102  
 Evans, J. — 174, 102  
  
 Fackler, S. — 222, 128, 164  
 Falloon, C. — 184, 153, 194, 71  
 Fasnacht, E. — 182, 174, 94  
 Fechisin, J. — 232  
 Feinauer, K. — 75, 77  
 Fernsler, G. — 235  
 Ferriola, L. — 230  
 Fetrow, R. — 160, 206, 87  
 Fiandaca, S. — 234, 153, 87  
 Fick, T. — 230

Fiedler, C. — 182, 164, 195, 71, 144  
 Fillmore, J. — 234  
 Fisher, L. — 187, 163  
 Fisher, C. — 237  
 Flanagan, L. — 228, 163, 124  
 Fly, S. — 182, 68  
 Fonken, J. — 184, 194, 65  
 Forker, K. — 206, 199  
 Forte, S. — 234, 87  
 Fortna, H. — 232  
 Fowler, F. — 153, 174, 181, 87  
 Fox, G. — 223, 162  
 Fox, V. — 182, 177  
 Fox, W. — 92, 206, 94  
 Francois, C. — 225, 123, 172, 77  
 Frankowski, W. — 172, 109, 138, 98, 151  
 Frantz, D. — 174, 196, 206, 109, 137, 78  
 Freed, L. — 234, 65  
 Freeland, N. — 182, 166, 71  
 Frey, J. — 109, 131  
 Frey, R. — 236  
 Frick, D. — 109  
 Frieswyk, S. — 234, 87  
 Fringer, J. — 231  
 Fritz, N. — 237  
 Fuhrer, M. — 228, 120, 172, 151

Gable, J. — 227, 168  
 Galloway, M. — 160  
 Ganun, J. — 98, 128, 206, 132, 166  
 Garber, J. — 236  
 Garver, F. — 182, 71  
 Gargiulo, J. — 92, 87  
 Garland, C. — 160, 68, 206  
 Garlock, B. — 229, 221, 137, 166  
 Garver, F. — 182  
 Gasparino, N. — 206, 109, 168  
 Gates, T. — 222, 120, 172  
 Gelsinger, L. — 235  
 Georgic, R. — 237  
 Gerhard, J. — 231, 146  
 Germer, R. — 92  
 Gerner, D. — 237, 128, 131  
 Gibson, E. — 168  
 Gilberg, K. — 151, 120, 98, 172, 206  
 Gilman, J. — 123  
 Gish, D. — 163, 207  
 Givler, C. — 201  
 Glick, R. — 87, 174, 93, 207  
 Gordon, D. — 160, 207  
 Graft, E. — 186  
 Graves, M. — 71, 92  
 Greening, R. — 87, 132, 207  
 Greenstein, N. — 163, 223  
 Gross, D. — 87, 93, 174, 227  
 Grove, S. — 168, 227  
 Grundy, S. — 235  
 Guare, D. — 237, 114

Haas, P. — 166, 190, 191, 132  
 Haas, T. — 65, 168  
 Hackman, V. — 102, 229  
 Haines, J. — 99, 163, 225  
 Halbleib, J. — 235, 75  
 Hall, B. — 128, 163  
 Halteman, K. — 99

Hamill, N. — 207  
 Hammond, B. — 237  
 Hancock, S. — 92, 235  
 Hanna, C. — 123, 168, 227  
 Hannigan, J. — 222  
 Harbaugh, R. — 227, 169  
 Harding, S. — 93, 164, 207  
 Harris, G. — 109, 169, 207  
 Harris, W. — 109  
 Hartman, D. — 65, 184  
 Hartmett, K. — 235  
 Harubin, P. — 190, 138, 114, 169  
 Hauserman, B. — 146, 150, 189  
 Hazel, W. — 229, 172  
 Heck, D. — 235  
 Heckman, R. — 65, 144, 208  
 Heffelfinger, D. — 87  
 Heffner, R. — 181  
 Heindel, J. — 232  
 Heisey, R. — 188  
 Heister, S. — 226  
 Helbig, J. — 194  
 Heller, J. — 123, 146  
 Henckler, H. — 168, 208  
 Henderson, K. — 226, 166, 75  
 Herbert, R. — 172  
 Hersey, J. — 109, 168, 190  
 Heston — 144, 234  
 Hildebrand, R. — 225  
 Hill, D. — 235, 102  
 Hinkel, M. — 166, 208  
 Hintz, T. — 93, 94, 237  
 Hissner, W. — 235  
 Hoachlander, E. — 120, 172  
 Hockenberry, J. — 146  
 Hogg, G. — 222, 172  
 Holbrook, J. — 28, 78, 235  
 Holbrook, J. — 71, 168, 138, 109, 190, 195  
 Holbrook, R. — 71, 109, 169, 180, 190, 195  
 Holt, J. — 99, 128, 182  
 Honodel, L. — 226  
 Hoover, D. — 92, 235  
 Hoover, K. — 235  
 Hoover, S. — 65, 166, 184  
 Hostetter, D. — 171, 194  
 Hostetter, N. — 137, 208  
 Hough, L. — 166, 208  
 Howard, W. — 150, 169  
 Howell, E. — 235  
 Howse, P. — 235, 124  
 Huber, B. — 71, 144, 164, 182  
 Huber, J. — 93, 177, 184, 226  
 Hubley, J. — 99, 172, 208  
 Huchins, S. — 225  
 Hughes, G. — 92, 93  
 Hummert, F. — 230  
 Hunsberger, A. — 223, 163  
 Hunsicker, C. — 229, 87  
 Hunsicker, D. — 87, 92, 187  
 Hunt, N. — 144, 208

Iannarella, E. — 114, 172, 197, 198, 208  
 Iatesta, J. — 109, 172, 188  
 Immen, L. — 98, 132, 208

James, B. — 209

Jandrositz, J. — 209  
 Janiak, S. — 160, 197, 209  
 Johns, A. — 68, 235  
 Johnson, A. — 99, 132, 228  
 Johnson, D. — 114, 197, 200  
 Johnson, E. — 171, 137  
 Johnson, G. — 166, 209  
 Johnson, H. — 87, 234  
 Johnson, N. — 92, 99, 166, 229  
 Johnson, W. — 209, 171  
 Johnston, R. — 146  
 Jones, B. — 71  
 Jones, D. — 236  
 Jones, J. — 171, 94  
 Jones, W. — 163  
 Jordan, K. — 150

Kabia, F. — 68, 75, 95, 209  
 Kain, R. — 94, 182  
 Kaiser, P. — 150, 209  
 Kaplan, R. — 209  
 Kargol, J. — 65, 68, 160, 102  
 Katzaman, J. — 146, 160, 225  
 Kauffman, L. — 191  
 Kauffman, W. — 94, 174, 222  
 Keebler, J. — 144, 226  
 Keefer, M. — 92, 163, 209  
 Keegan, L. — 209  
 Keeler, J. — 225  
 Kegerreis, P. — 209  
 Kern, J. — 232, 87  
 Kerschner, J. — 146, 188  
 Kessler, S. — 128  
 Kielb, C. — 75, 78, 92, 151, 234  
 Kienzle, K. — 234  
 Kiernan, J. — 78, 123, 109, 151  
 Killheffer, L. — 92  
 Kilmer, B. — 71, 210  
 Kinsella, J. — 171, 210  
 Kipp, H. — 153, 174, 181  
 Kirchhohof, D. — 65, 77, 166, 210  
 Kirk, C. — 191, 150  
 Kline, W. — 77, 163, 228  
 Klinefelter, G. — 87  
 Knaub, T. — 235  
 Knettler, M. — 229  
 Knipe, C. — 236  
 Knudson, H. — 120, 109, 168, 222  
 Kocher, K. — 230  
 Kocsis, R. — 234, 132  
 Koons, T. — 151  
 Kopp, S. — 210  
 Korpon, S. — 210  
 Kost, D. — 234, 87  
 Kowalchuk, J. — 236  
 Kramer, D. — 78, 172, 210  
 Krauss, M. — 210  
 Kreider, S. — 65  
 Krepps, C. — 68, 171  
 Kumpf, S. — 87, 162, 187  
 Kuntz, S. — 92, 99, 87, 128, 223  
 Kurkis, J. — 168, 190, 109  
 Kuishler, F. — 109

Ladd, H. — 210  
 Lang, D. — 232

- Larthey, L. — 109, 182  
 Lasinski, P. — 71, 130, 114, 168, 190  
 Lavella, L. — 230  
 Leach, A. — 87, 174, 196, 124, 210  
 Leach, T. — 191  
 Leathers, D. — 98, 210  
 Lee, E. — 92, 210  
 Lee, S. — 230  
 Leibig, S. — 210  
 Lighty, J. — 230  
 Lentz, C. — 71, 124, 234  
 Leonard, A. — 230  
 Lerch, Q. — 227  
 Lesser, G. — 109, 228  
 Lewin, S. — 180  
 Lichtner, F. — 109  
 Lightcap, E. — 65, 102, 231  
 Lilien, D. — 172  
 Linde, K. — 98, 114, 172  
 Linthurst, R. — 186  
 Lobianco, R. — 168  
 Lohmann, J. — 222  
 Long, L. — 234  
 Loomis, K. — 92, 211  
 Lutz, B. — 71, 162, 211  
  
 Mader, J. — 87, 164, 211  
 Magdole, S. — 71, 137, 150, 186  
 Malesic, K. — 164  
 Manbeck, S. — 71, 137, 162  
 Manhire, L. — 211  
 Mardula, J. — 172, 211  
 Marsteller, L. — 224  
 Martin, T. — 92, 166, 226  
 Matter, K. — 168, 224, 227  
 Matylewicz, L. — 230  
 Maxwell, B. — 187  
 Maxwell, D. — 230  
 Mayer, V. — 131  
 Melsky, L. — 109, 172, 211  
 Melson, C. — 222, 87  
 Merchant, P. — 94, 222  
 Miles, J. — 29, 230  
 Miller, A. — 65  
 Miller, C. — 92, 166, 177, 226  
 Miller, D. — 230  
 Miller, E. — 230  
 Miller, J. — 164, 212  
 Miller, M. — 230  
 Miller, M. — 230  
 Miller, R. — 212  
 Miller, W. — 99, 212  
 Minnich, R. — 102, 160  
 Mitchell, R. — 114, 230  
 Moore, E. — 102  
 Moore, L. — 166, 222  
 Morbach, A. — 71, 92, 132, 230  
 Morrison, K. — 166  
 Morrison, W. — 168, 138, 197, 201, 212  
 Mosteller, C. — 232  
 Moyer, W. — 99, 168, 227  
 Murphy, J. — 150, 160, 212  
 Murphy, N. — 92, 128, 151, 230  
 Murphy, R. — 224  
 Musser, C. — 172, 188  
 McCabe, R. — 211  
  
 McCarren, R. — 211  
 McCartney, J. — 236  
 McClelland, B. — 128, 234  
 McClelland, P. — 211, 171, 87, 94  
 McCullough, N. — 71, 166, 182  
 McGary, J. — 230  
 McLaughlin, J. — 123  
 McLaughlin, P. — 163  
 McManus, K. — 236  
 McNeil, R. — 78  
 McPherson, K. — 68  
 McPherson, M. — 190, 229  
  
 Nagy, D. — 191, 65  
 Nash, R. — 231  
 Naugle, K. — 212  
 Nauroth, B. — 212  
 Naus, T. — 93, 184  
 Neal, G. — 168  
 Neideigh, B. — 224  
 Neidig, K. — 162, 199, 212  
 Nelson, N. — 28, 234  
 Ness, R. — 169  
 Netsch, R. — 151  
 Nichols, M. — 87, 109, 150  
 Nickerson, R. — 212  
 Nissley, C. — 71, 77, 163, 224  
 Nixon, M. — 231  
 Nottingham, E. — 213  
  
 Ober, D. — 213  
 Oehler, D. — 78  
 O'Hara, M. — 71  
 Olver, P. — 92, 231  
 Ong, S. — 231  
 Otto, C. — 231  
 Otto, J. — 144, 177, 185  
 Owen, S. — 124, 228  
  
 Paff, J. — 87, 177, 213  
 Page, K. — 222  
 Palladino, J. — 222  
 Palomba, E. — 87, 92, 229  
 Pappas, A. — 234  
 Parente, D. — 233  
 Patricelli, J. — 99, 172, 213  
 Peiffer, J. — 213  
 Peiffer, N. — 213  
 Pembleton, R. — 131, 151, 109  
 Penturelli, C. — 231  
 Perosa, V. — 65, 180, 184, 195, 144  
 Peising, J. — 231, 150  
 Peterson, D. — 234  
 Peterson, L. — 226, 221  
 Petrie, G. — 71, 114, 138, 168, 180, 190  
 Phifer, W. — 98, 123, 172, 150, 151  
 Phillips, B. — 92, 153, 213  
 Pierce, R. — 189  
 Poley, T. — 120, 151, 172  
 Potter, C. — 77, 87, 231  
 Pottinger, K. — 213  
 Poust, D. — 146, 231  
 Powell, G. — 65, 191  
 Powley, N. — 92, 213  
 Pratt, P. — 231  
 Puglisi, S. — 213  
 Pumphrey, J. — 109  
  
 Putnam, F. — 174  
 Pyles, P. — 77, 78  
  
 Quairol, W. — 181, 150  
  
 Rados, J. — 109, 168, 190  
 Ragnow, B. — 160, 213  
 Ratti, R. — 151  
 Rauscher, M. — 77  
 Reaske, J. — 75, 164  
 Reber, R. — 213  
 Rebhorn, J. — 151  
 Redding, J. — 177, 222  
 Reese, S. — 128, 162, 214  
 Rehrig, R. — 188  
 Reinecker, D. — 87, 160, 214  
 Reitz, E. — 102  
 Renshaw, R. — 153, 174, 182, 194  
 Reynolds, C. — 128, 231  
 Rhodes, M. — 146, 150, 220, 231  
 Rice, D. — 231  
 Richardson, T. — 189  
 Richmond, M. — 75, 76, 77, 71, 87, 214  
 Rittmann, B. — 214, 151  
 Robbins, B. — 150, 234  
 Robertson, K. — 228  
 Robey, D. — 109, 168  
 Robinson, C. — 214  
 Robinson, E. — 65, 166, 193, 184  
 Roehm, P. — 225  
 Roes, R. — 114, 131  
 Rohland, S. — 77, 93, 137, 186  
 Rohrbaugh, T. — 92, 224  
 Rojahn, A. — 77, 214  
 Rollinson, R. — 168  
 Roth, A. — 232, 94  
 Rothermel, C. — 144, 171, 214  
 Rothrock, K. — 184  
 Rouke, J. — 132  
 Rowand, J. — 234  
 Rowe, J. — 120, 180, 172, 109, 151  
 Rowland, D. — 87  
 Rowland, P. — 174, 214, 87  
 Rudiak, J. — 150  
 Ruehr, S. — 223  
 Rumfield, J. — 185, 177  
 Russo, M. — 132  
 Rutherford, F. — 227, 168, 221, 65, 123  
 Ruth, C. — 71  
 Ryder, N. — 225  
  
 Sabol, R. — 102  
 Sample, D. — 144, 222  
 Sandleman, L. — 234  
 Sardi, J. — 75, 76  
 Sarios, G. — 236, 109  
 Savage, C. — 124  
 Sazama, L. — 71, 163, 228  
 Scalera, D. — 120  
 Scattergood, J. — 236, 151  
 Schade, A. — 185, 146  
 Schadt, O. — 181  
 Schantz, R. — 236, 71, 102  
 Scharf, L. — 214, 76, 75  
 Schlegel, N. — 231  
 Schleifer, P. — 172, 214, 78  
 Schneifer, R. — 233



- Schock, J. — 162, 172  
 Schoch, J. — 98, 71  
 Scholler, D. — 166, 214, 132  
 Scheiber, G. — 150, 214  
 Schreiber, N. — 232, 132  
 Schroeder, B. — 233  
 Schultz, J. — 233  
 Schwarz, G. — 168, 215, 109  
 Scott, C. — 222, 177  
 Scott, E. — 102, 234  
 Scott, H. — 231, 76  
 Scott, W. — 232  
 Seegert, D. — 215  
 Seidel, B. — 65, 215  
 Sener, S. — 171, 215  
 Seyfert, K. — 231  
 Shane, R. — 215, 114  
 Sharman, C. — 168, 215, 94  
 Sheaffer, T. — 234, 109  
 Shearer, P. — 182  
 Sheriff, R. — 231, 220, 131, 151, 102  
 Sherman, M. — 231  
 Shetron, K. — 229, 153, 75  
 Shipe, R. — 150  
 Shirk, H. — 231, 146  
 Shoemaker, B. — 68, 215  
 Shoop, S. — 225, 93, 65  
 Short, J. — 215  
 Shotwell, K. — 225, 171, 109  
 Shoup, M. — 215  
 Shuey, A. — 231, 132  
 Shultis, G. — 227, 87  
 Shumway, W. — 236  
 Shupp, C. — 236  
 Siegel, I. — 234  
 Siegel, S. — 234  
 Siler, P. — 232, 150  
 Simmons, D. — 186  
 Singer, D. — 120, 172, 216, 98, 151  
 Sink, M. — 188, 71  
 Sitzler, M. — 232, 92, 94  
 Smith, A. — 153, 93  
 Smith, G. — 160, 68, 65  
 Smith, J. — 182, 164, 93, 144  
 Smith, L. — 28, 234  
 Smith, M. — 234  
 Smith, R. — 146, 102  
 Smith, T. — 109, 78  
 Snavely, L. — 236  
 Snyder, D. — 168  
 Snyder, H. — 172  
 Snyder, P. — 68, 171  
 Snyder, S. — 216  
 Snyder, S. — 225  
 Snyder, W. — 191, 193  
 Souders, G. — 236, 78  
 Spangler, M. — 188, 164, 132  
 Speer, P. — 229, 77, 75  
 Speir, D. — 232, 131  
 Spiess, S. — 174, 153, 181, 94, 87  
 Spilman, A. — 233  
 Spiro, J. — 225, 172, 114  
 Spruce, E. — 216  
 Stachow, A. — 174, 216, 151  
 Stachow, D. — 231  
 Stachow, R. — 162, 180, 194, 137  
 Stefanick, Y. — 222, 164, 144  
 Steffy, D. — 120, 168, 191, 193, 65  
 Stein, D. — 190, 195, 68, 137, 138, 65  
 Stetler, D. — 216  
 Stewart, T. — 216, 65, 151  
 Stocher, B. — 216  
 Stoltz, K. — 168, 190, 114  
 Stoner, L. — 229, 102  
 Storck, K. — 236  
 Strizver, T. — 190, 78  
 Strohman, T. — 174, 92, 131, 94  
 Stull, D. — 188, 120  
 Swalm, S. — 71  
 Swartley, W. — 231  
 Sweigart, L. — 236  
 Taber, K. — 228, 163, 124  
 Tanner, R. — 128, 196, 216, 99  
 Tarbutton, W. — 225, 120  
 Taylor, G. — 234, 150  
 Teed, D. — 114  
 Templin, R. — 190  
 Teyssier, D. — 182, 92  
 Thomas, S. — 234, 71  
 Thompson, E. — 114  
 Thompson, L. — 235  
 Thompson, C. — 151  
 Thoronka, A. — 78  
 Tipton, W. — 234  
 Todd, J. — 235  
 Todt, E. — 182, 166, 71  
 Tomarchio, F. — 217, 150  
 Tomrell, R. — 168, 217  
 Tortora, K. — 184  
 Townsley, G. — 229, 102  
 Travis, L. — 217  
 Trone, T. — 217, 131  
 Trout, N. — 217  
 Trullinger, D. — 163, 217  
 Uhler, W. — 191  
 Uhlig, J. — 227, 93, 87  
 Ulmer, H. — 160, 217  
 VanArkel, B. — 187, 71  
 Vanderveur, J. — 166, 217  
 VanHouten, B. — 229, 102  
 VanHouten, S. — 182, 195  
 Vezza, C. — 228, 71  
 Visneski, P. — 109  
 Vogel, R. — 120  
 Wagner, G. — 217  
 Wagner, S. — 120, 168, 217, 109  
 Walborn, C. — 77, 75, 87, 225  
 Wales, C. — 217  
 Walker, J. — 233  
 Wallner, K. — 186  
 Walmer, D. — 163, 217  
 Walmer, G. — 92, 94, 218  
 Walseben, E. — 225, 172  
 Walseben, P. — 228, 172  
 Ward, D. — 218  
 Ward, R. — 172, 218, 109  
 Ward, T. — 231, 109  
 Warwick, B. — 196, 218, 201  
 Weaver, L. — 180  
 Weidman, D. — 235  
 Weigel, M. — 177, 218, 71  
 Weller, G. — 235  
 Wenger, D. — 174  
 Wenger, V. — 231  
 Werner, C. — 180, 172, 109, 98  
 Wert, R. — 164, 218  
 Wert, S. — 226  
 Wertz, D. — 168, 218, 99  
 West, D. — 218, 151  
 Westerfield, J. — 168, 190  
 Wheatley, W. — 235  
 White, D. — 68  
 White, S. — 218, 71  
 Whitman, J. — 218  
 Whorl, M. — 218  
 Wiest, S. — 235, 146, 77  
 Wilkins, D. — 185, 195, 146  
 Williams, G. — 234, 166, 153, 151  
 Wilson, J. — 168, 71  
 Wilson, M. — 224, 162, 124  
 Wilson, R. — 162, 218, 197, 199, 87  
 Winter, N. — 231, 92  
 Wise, K. — 227, 168  
 Wise, S. — 71, 164, 219  
 Withers, C. — 222  
 Withers, S. — 219  
 Witmer, L. — 219  
 Wohlgemuth, G. — 71  
 Wolf, D. — 171  
 Wolf, W. — 234  
 Wolfe, J. — 188, 71  
 Womer, J. — 225  
 Womer, J. — 219, 198, 97  
 Wonderling, C. — 225, 163  
 Wood, K. — 186, 162  
 Wood, P. — 224, 166  
 Wood, W. — 234  
 Woodburn, C. — 186  
 Woodworth, E. — 235, 77, 75  
 Woolford, S. — 232, 78  
 Worrlow, W. — 123  
 Worthington, T. — 150, 144  
 Wright, J. — 232  
 Wubbena, C. — 177, 219, 87  
 Wysolowski, L. — 236  
 Yingst, J. — 177, 87  
 Yocom, D. — 123, 171  
 Yoshida, M. — 182, 160, 75  
 Yost, R. — 219  
 Zahuta, P. — 168, 219, 131  
 Zearfoss, J. — 150, 219  
 Zeiders, C. — 174, 92, 87  
 Zerbe, P. — 185, 181, 177, 93  
 Zingg, D. — 227, 123, 168, 221, 65, 98  
 Zolenski, V. — 234  
 Zoll, C. — 235, 109  
 Zweir, R. — 174, 92, 153, 87

This yearbook was a learning process filled with frustrations and fun.

Last Spring the Student Council voted to open the yearbook staff to members of all classes and designated that the year would be the year of publications. Hence this year's book is again a 1972 Quittie and our staff is composed of members from all four classes.

## A Special Thanks:

Diane Walmer, our business manager, who raised a fantastic amount of money in a very short length of time

Mr. James Bowman, our adviser

Jack and Keith, photographers from P.P.S., Inc.

John Rudiak, Cheryl Kirk, Martin Hauserman, Glen Taylor, our student photographers

Rick, for his valuable typing and comic relief

Mr. Ed Patrick, our yearbook representative

MARCIA KEEFER  
EDITOR  
QUITTIE 1972









