



N4051K

N5129B

QUITTIE '84



Digitized by the Internet Archive
in 2011 with funding from
LYRASIS Members and Sloan Foundation

<http://www.archive.org/details/quittapahilla1984leba>

Q
U
I
T
T
A
P
A
H
I
L
L
A







Opening Section	2
Student Life	16
Faculty	32
Sports	48
Greeks	78
Clubs and Organizations	102
Dorms	130
Seniors	150

CONTENTS

Look to this day



for it is life

*the very life
of life*



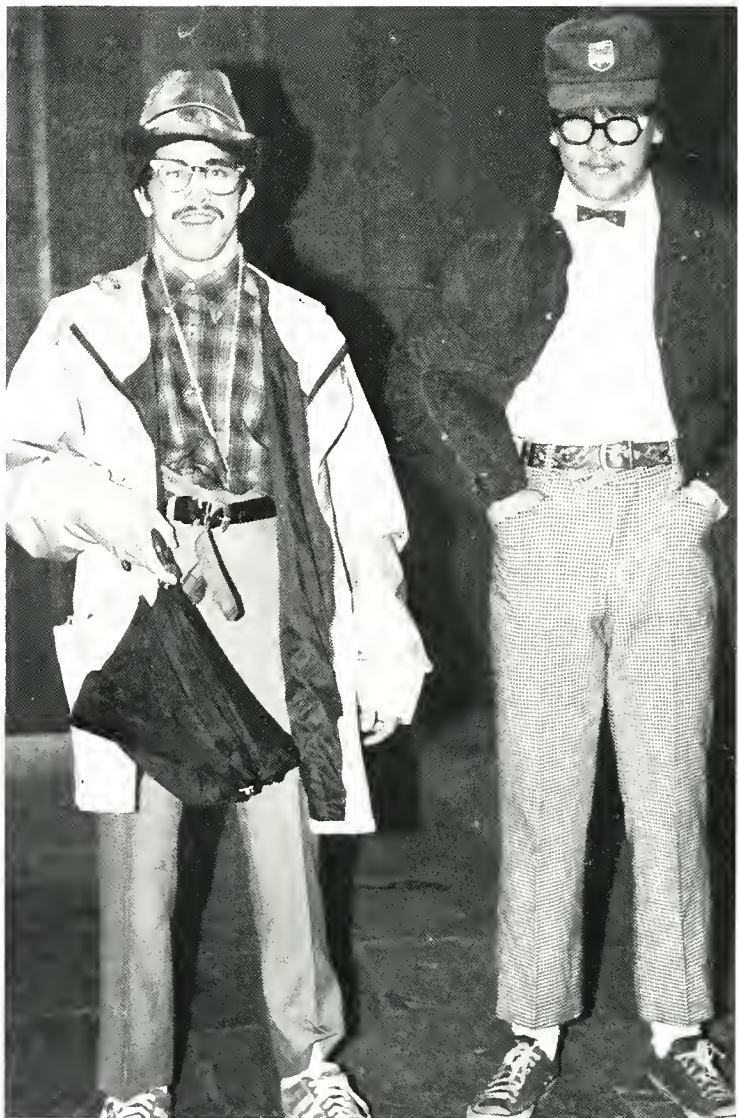



In its brief course

lie all the realities

and truths of existence



the joy of growth

the splendor of action





the glory of power

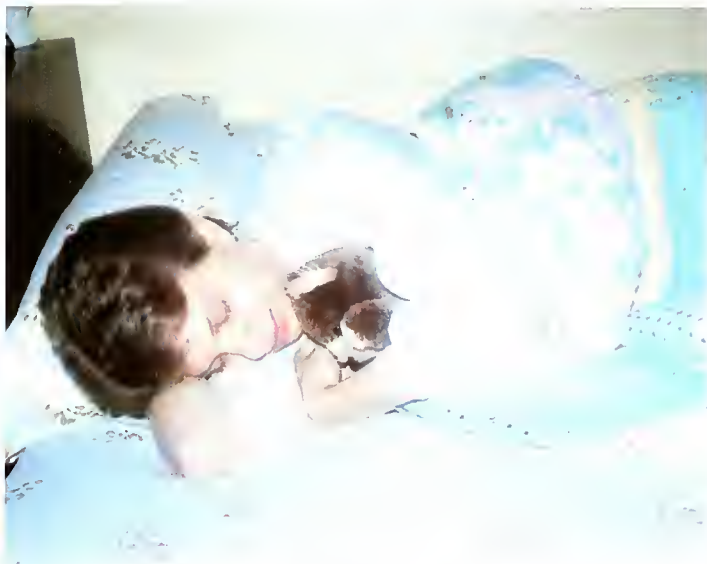

*For Yesterday
is but a memory
And tomorrow
is only a vision*





But today we'll live

makes every yesterday a memory of happiness



Leslie Engesser, Andrea Hue





(left) Mary Jean Bishop; 1983 Homecoming Queen — Deb Detwiler
 (below left) 1982 Homecoming Queen: Monika Stickel
 (below) Michele Gawel, Diane McVaugh



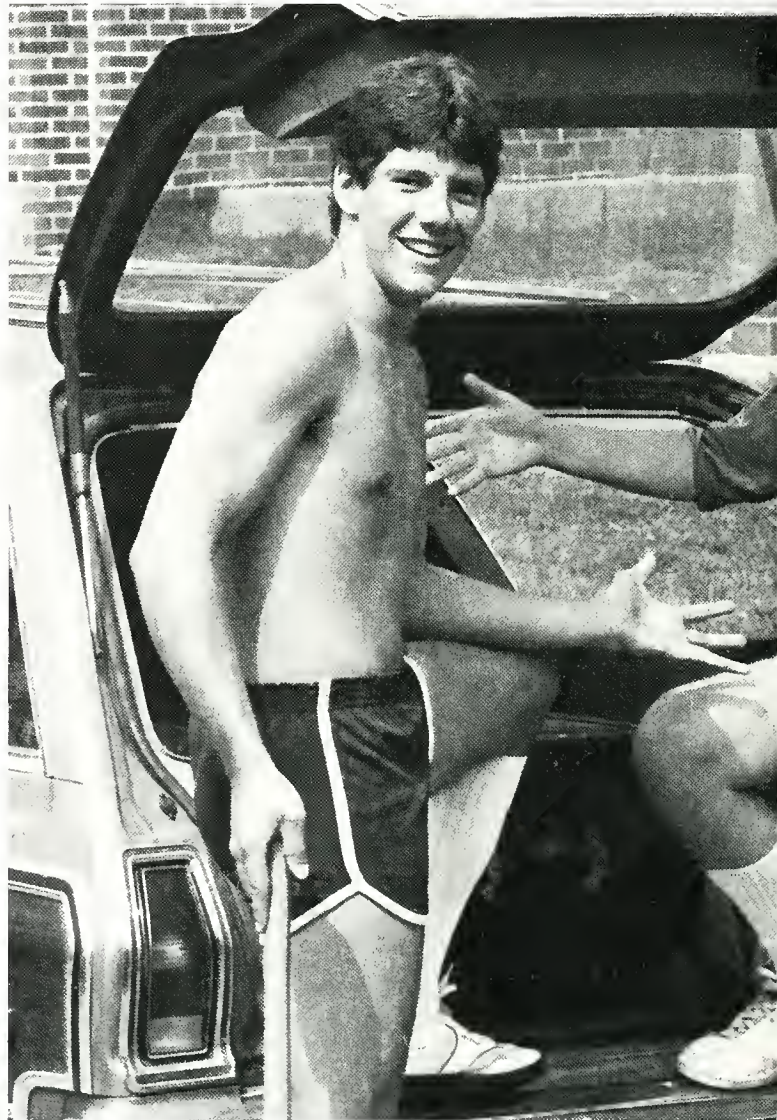
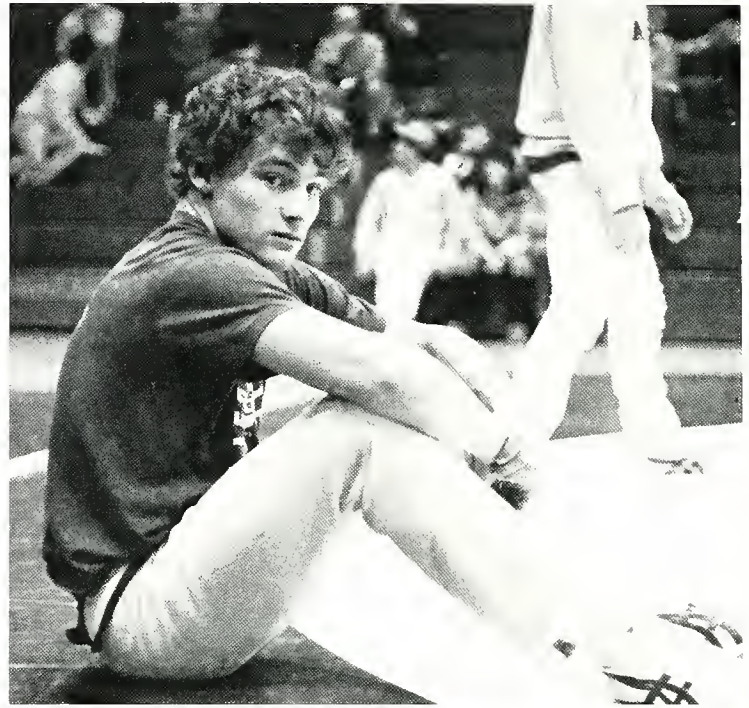



*and every tomorrow
a vision of hope.*





We know it's all a passing phase
We light our lamps for atmosphere
And hang our hopes on chandeliers
We're going wrong, we're gaining
We're sleeping long and far too long
And so it's time to change our ways
But I've loved these days

— Billy Joel





4

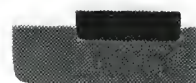

3

We Built a Fragile World
Against Explosive Times.

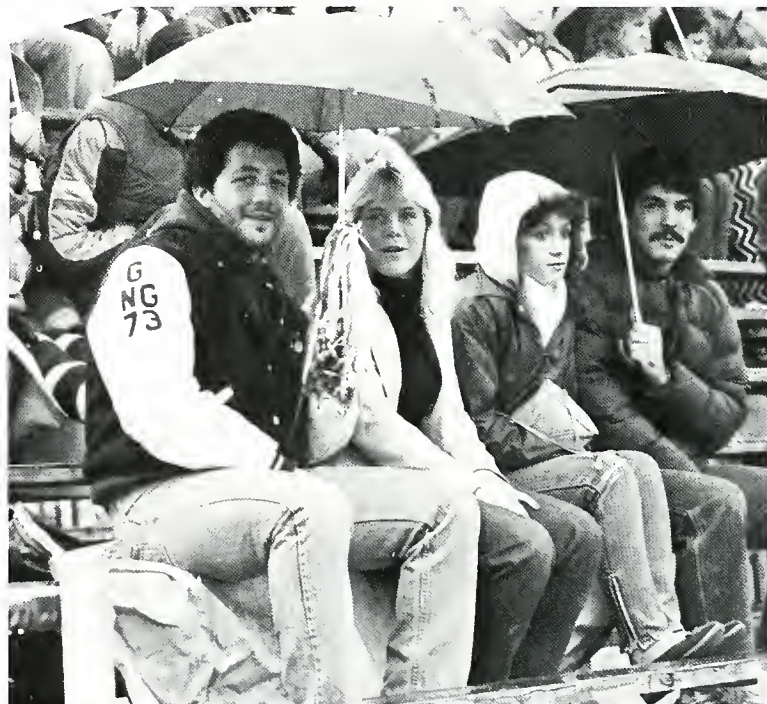



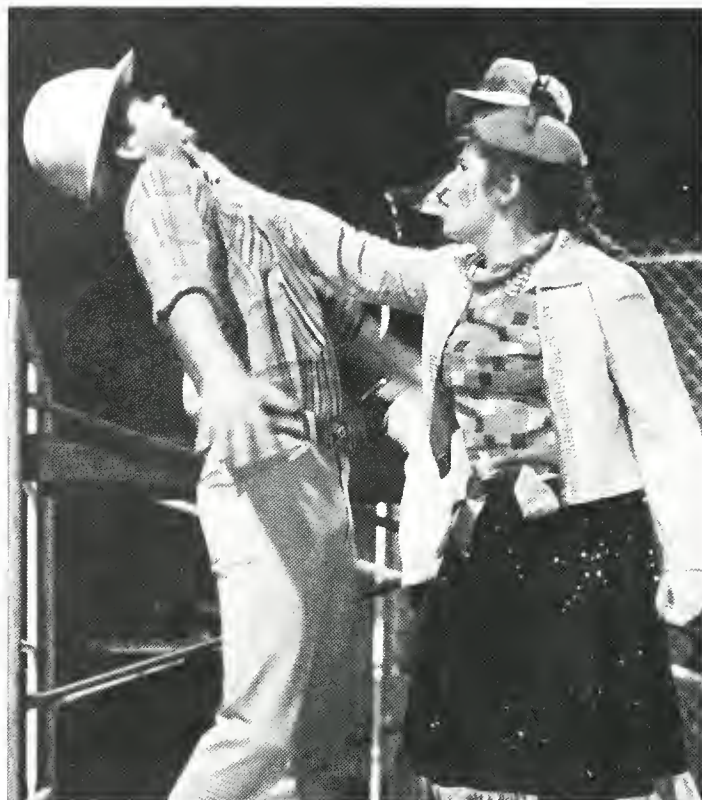
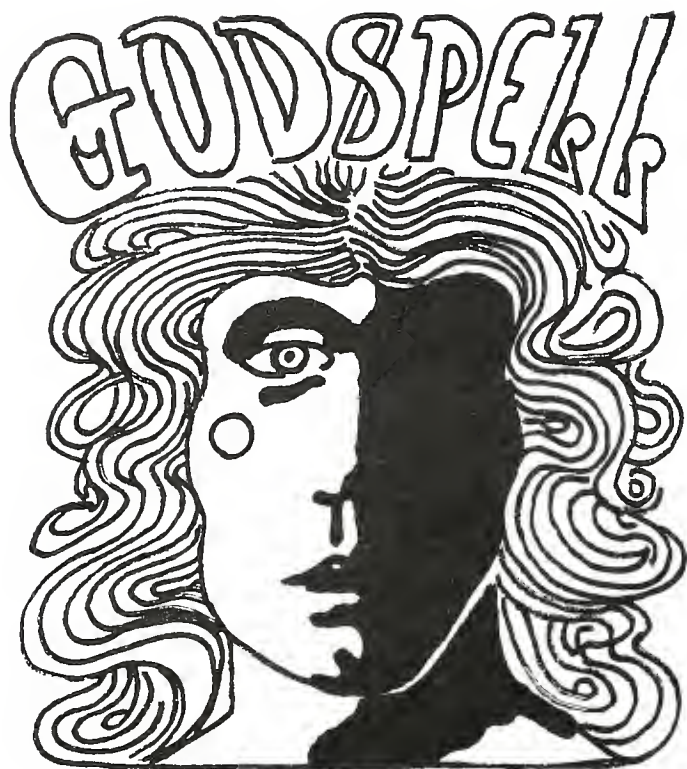

We spun
fantasies
that gave
others . . .
an escape



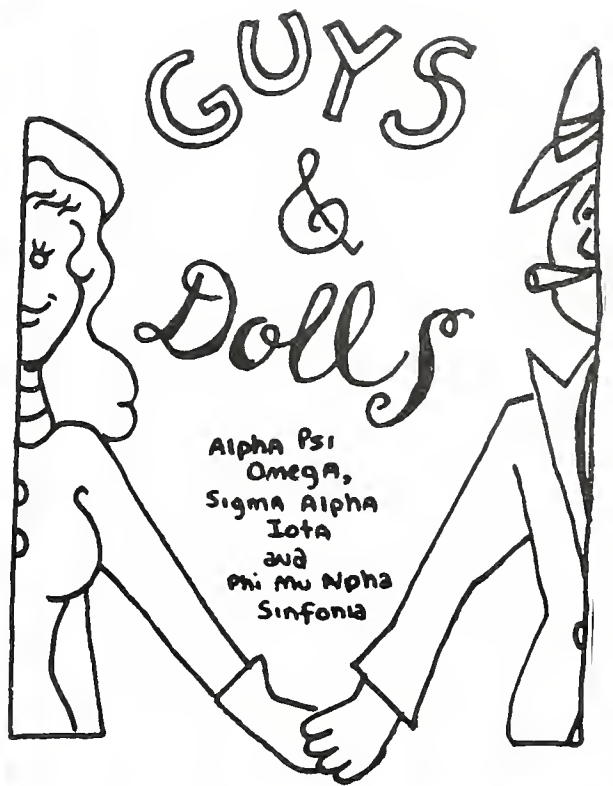



The Wig and Buckle Society
Presents

TENNESSE WILLIAMS³

A STREETCAR NAMED



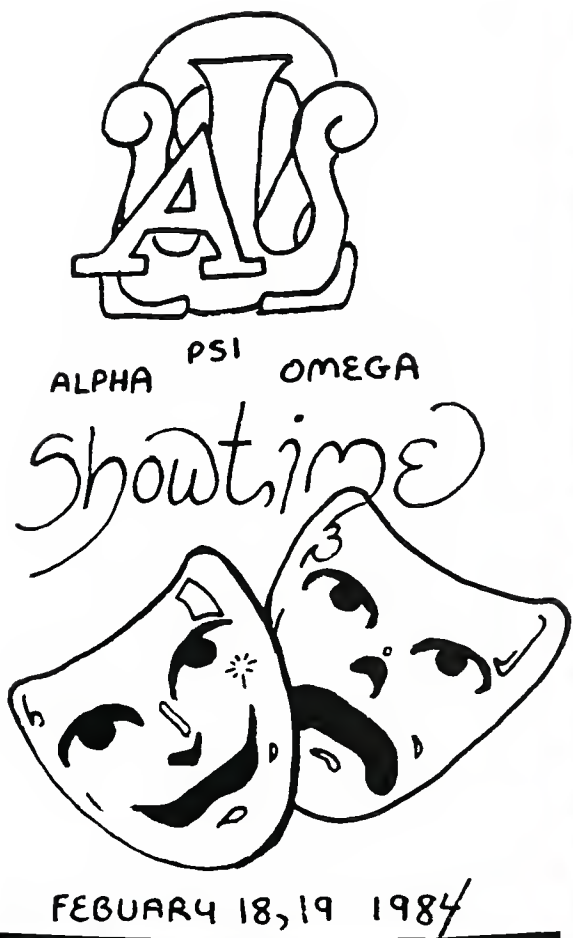

We provided
a return
to better days.

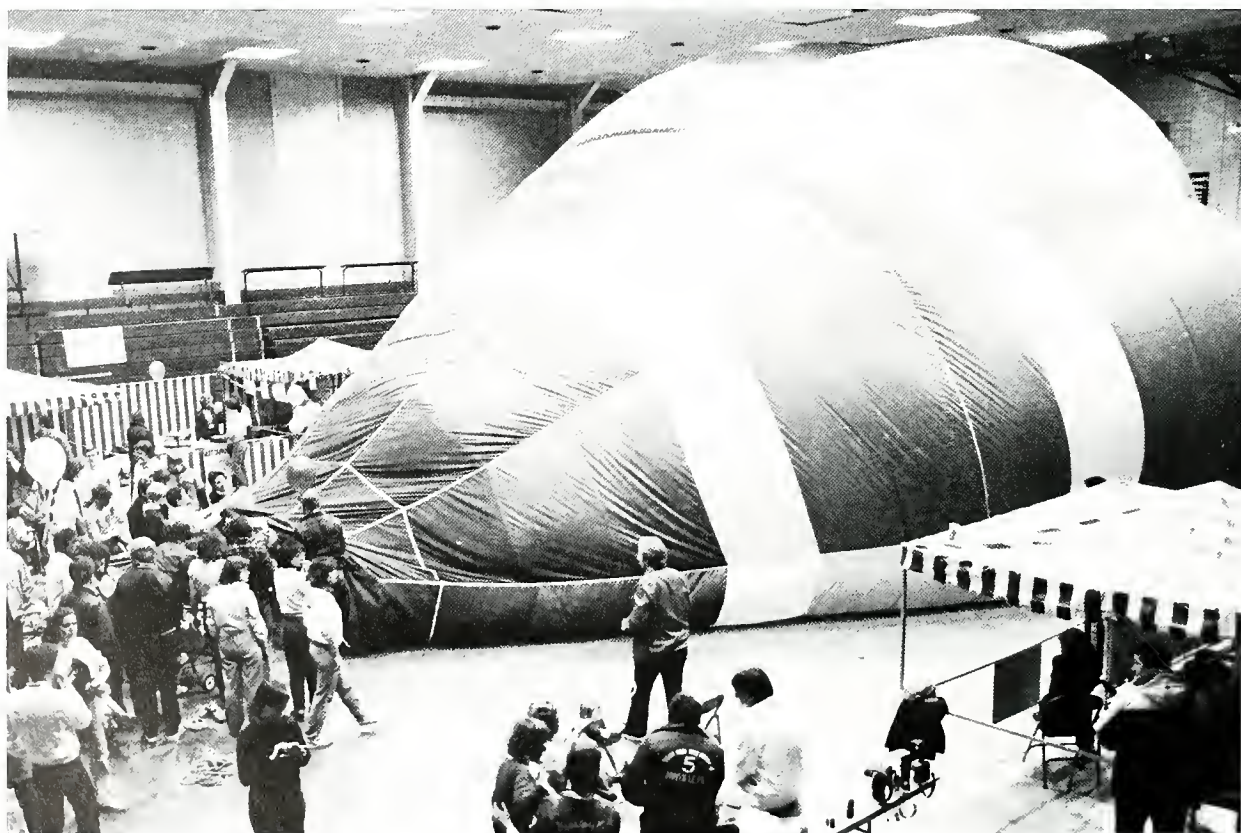



Yesteryear Festival

We showed
our creativity
and
that we could
work . . .
. . . together

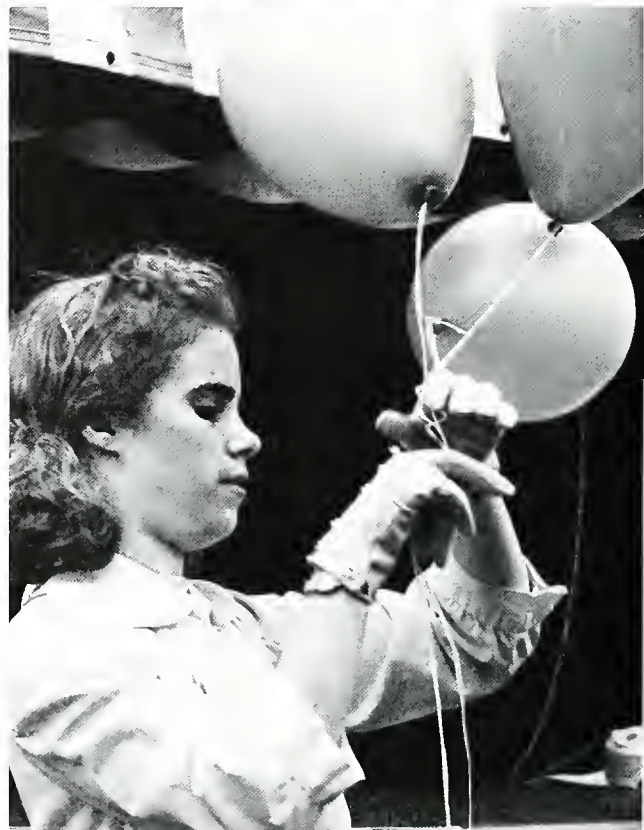

Spring Arts Festival 1984



We Tried to Find Escapes,





We Found
Each Other.



We let go of dear friends
so our lives could continue.



Italian Transfer — Giovanni Giovannelli, Antonio De Antontis, Maria Mattarella, Elvira Castellano, Gian Mario Crescentino, Marco Saltalamacchia.



FACULTY



Thank You

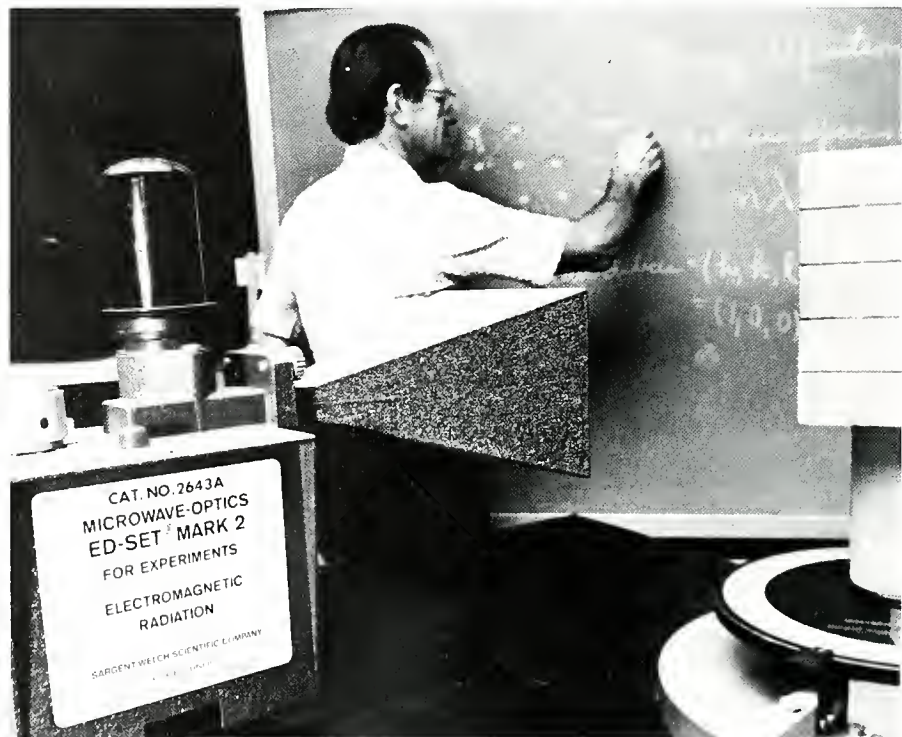



*to
those
who . . .*

inspired thoughts,

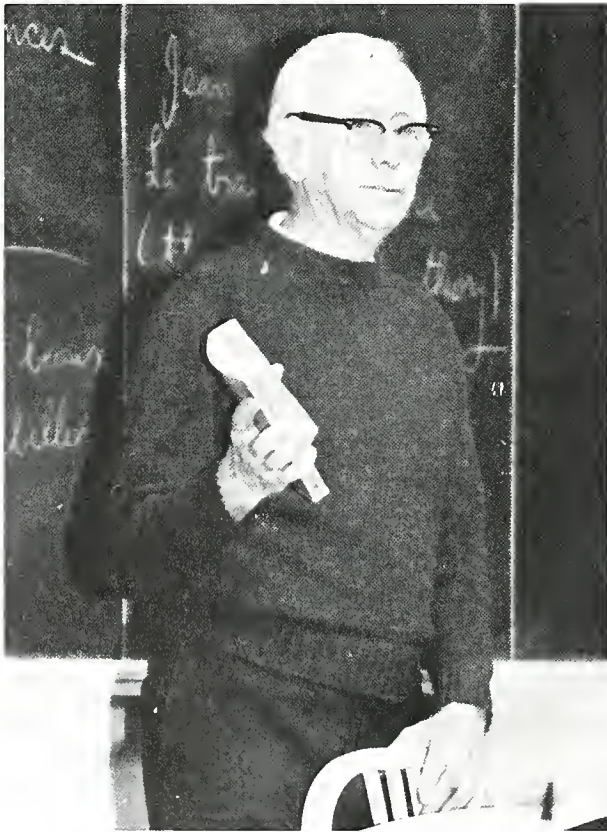



watched our steps,



set the pace,

and believed in us.

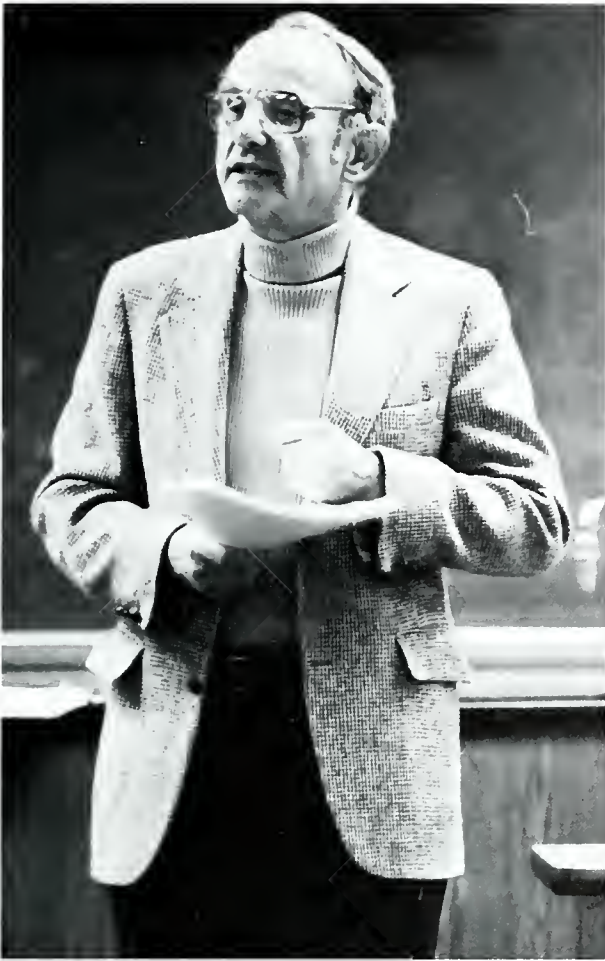

Farewell to Sample



President Frederick Sample, a 1952 LVC graduate, began his tenure as Lebanon Valley College's thirteenth president in September 1968. Under his guidance, the College has undergone many changes in the fifteen year interval.

Among the many achievements Sample feels are most noteworthy are:

- developing and improving the educational facilities and opportunities at the College
- strengthening the powers and diversity of the faculty
- overseeing a capital campaign to raise \$10 million.

Physical improvements to the campus during Sample's tenure have been impressive. The first improvement was the Allan W. Mund College Center, built in 1970. Silver Hall was added to the list of women's dormitories in 1974. Then, in 1975, after 15 years of planning and fund raising, Blair Music Center, designed as one of the East's largest and most modern centers dedicated exclusively to music education and performance was opened.

On February 20, 1983, the College dedicated the \$4.8 million Garber Science Center, the first LVC building

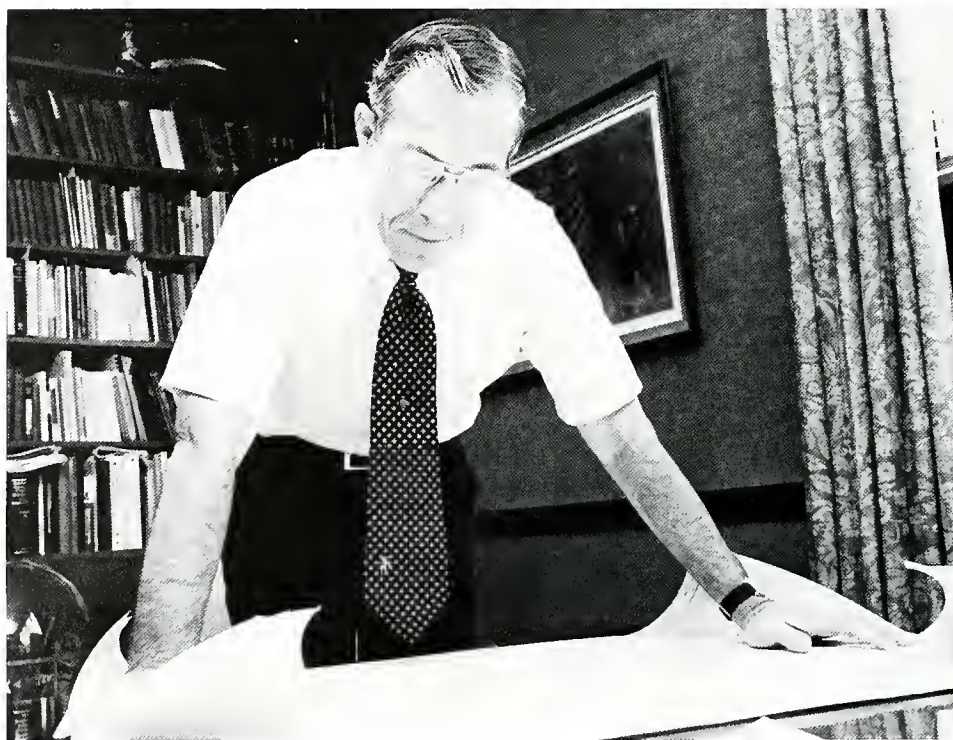

that houses all of the natural science departments. The modern facility's sophisticated equipment makes the academic offerings at LVC distinctive.

With these accomplishments a verification of his effective leadership, Sample stepped down, leaving with

fond memories and our wish for luck in the future.



President
Arthur L. Peterson



Vice President for Student Affairs
George R. Marquette



Vice President and Controller
Robert C. Riley



Vice President and Dean of the Faculty
Richard Reed

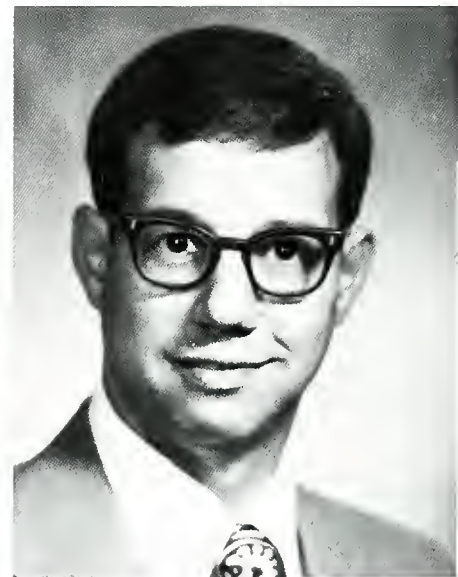

Dean of Admissions
Gregory G. Stanson

Administration



Board Chairman
F. Allen Rutherford, Jr.



Vice President for Special Programs and
Dean of Continuing Education
Howard L. Applegate



Associate Dean of Students
Rosemary Yuhas

Alma Mater

To thee dear Alma Mater,
This ringing song we raise,
A song that's fraught with gladness,
A song that's fraught with praise.
We cannot help but love Thee,
Our hearts are full and free,
Full well we know the debt we owe,
To dear old L.V.C.

Faculty Directory

Dr. Madelyn J. Albrecht
Assistant Professor of Education

Mr. Richard C. Bell
Assistant Professor of Chemistry

Mr. David V. Bilger
Adjunct Instructor in Woodwinds

Dr. Philip A. Billings
Associate Professor of English

Dr. G. Kip Bollinger
Assistant Professor of Education

Mrs. Teresa M. Bowers
Adjunct Instructor in Woodwinds

Dr. James H. Broussard
Associate Professor of History;
Chairman of the Department
of History and Political Science

Dr. Donald E. Brown
Assistant Professor of Political Science

Mr. Ronald G. Burrichter
Associate Professor of Music

Dr. Donald E. Byrne, Jr.
Professor of Religion;
Chairman of the Department of Religion

Miss Suzanne H. Caldwell
Adjunct Instructor in Organ

Dr. Voorhis C. Cantrell
Professor of Religion and Greek

Dr. Roger D. Carlson
Assistant Professor of Psychology

Mr. Erwin P. Chandler
Adjunct Assistant Professor of Brass

Dr. Robert A. Clay
Assistant Professor of Sociology;
Chairman of the Department
of Sociology and Social Services

Mr. Bruce S. Correll
Assistant Professor of Physical Education

Dr. George D. Curfman
Professor of Music Education

Dr. Donald B. Dahlberg
Assistant Professor of Chemistry

Dr. Robert S. Davidon
Professor of Psychology;
Chairman of the Department of Psychology

Dr. James P. Dux
Adjunct Professor of Chemistry

Dr. Scott H. Eggert
Assistant Professor of Music

Mrs. Virginia E. Englebright
Assistant Professor of Voice

Dr. Dale J. Erskine
Assistant Professor of Biology

Mr. William H. Fairlamb
Associate Professor of
Piano and Music History

Faculty Directory

Dr. William H. Foeller
Associate Professor of Economics

Dr. Arthur L. Ford
Professor of English;
Chairman of the Department of English

Dr. Michael D. Fry
Assistant Professor of Mathematics

Mr. Leonard S. Geissel, Jr.
Assistant Professor of
Music Education and Brass

Dr. Pierce A. Getz
Professor of Organ

Mr. Richard H. Gifford, Jr.
Adjunct Assistant Professor Accounting

Dr. Michael A. Grella
Associate Professor of Education;
Chairman of the Department
of Education

Dr. Klement M. Hambourg
Associate Professor of Music

Dr. Carolyn R. Hanes
Assistant Professor of Sociology

Dr. Bryan V. Hearsey
Professor of Mathematics

Dr. Alan G. Heffner
Assistant Professor of Economics
and Business Administration

Dr. John H. Heffner
Associate Professor of Philosophy

Dr. Patricia J. Hildebrand
Visiting Assistant Professor
of Mathematical Sciences

Dr. Barry L. Hurst
Assistant Professor of Physics

Dr. Diane M. Iglesias
Associate Professor of Spanish
Chairman of the Department of
Foreign Languages

Mr. Richard A. Iskowitz
Associate Professor of Art;
Chairman of the Department of Art

Dr. L. Eugene Jacques
Assistant Professor of Education

Mr. Richard A. Joyce
Assistant Professor of History

Dr. John P. Kearney
Professor of English

Mr. James R. Klock
Adjunct Instructor in Percussion

Mrs. Nevelyn J. Knisley
Adjunct Instructor in Percussion

Mr. Jack Krone
Adjunct Instructor in Music

Faculty Directory

Dr. David I. Lasky
Professor of Psychology

Dr. Robert C. Lau
Professor of Music;
Chairman of the Department of Music

Dr. Jean O. Love
Professor of Psychology

Mr. Philip Malpas
Adjunct Associate Professor of Music

Dr. Leon E. Markowicz
Associate Professor of English

Dr. Joerg W. P. Mayer
Professor of Mathematics

Mr. Robert T. Meashey
Adjunct Instructor in Trumpet

Ms. Deborah Milan
Adjunct Instructor in Music

Dr. Owen A. Moe, Jr.
Assistant Professor Chemistry

Mr. Philip G. Morgan
Assistant Professor of Voice

Dr. Howard A. Neidig
Professor of Chemistry;
Chairman of the Department
of Chemistry

Mr. Wilmer G. Nolt
Adjunct Instructor of Chemistry

Mr. John D. Norton
Associate Professor of Political Science

Dr. Agnes B. O'Donnell
Professor of English

Mr. J. Robert O'Donnell
Associate Professor of Physics

Dr. Dwight Page
Assistant Professor of French and German

Mr. Ray R. Pearl
Adjunct Instructor of
Business Administration

Mr. Gerald J. Petrofes
Associate Professor of Physical Education

Dr. Sidney Pollack
Assistant Professor of Biology

Mr. Howard L. Raiten
Assistant Professor of Sociology

Mr. O. Kent Reed
Associate Professor of Physical Education;
Chairman of the Department
of Physical Education

Dr. Kevin G. Reidy
Instructor in Economics and
Business Administration

Mr. William M. Richardson
Instructor of Accounting

Dr. C. Robert Rose
Associate Professor of Music

Faculty Directory

Dr. Jacob L. Rhodes
Professor of Physics;
Chairman of the Department
of Physics

Ms. Gail Sanderson
Instructor in Accounting

Dr. James W. Scott
Associate Professor of German

Mr. David S. Seitz
Instructor in Economics
and Business Administration

Mr. David Stafford
Adjunct Instructor in Guitar

Mr. Richard G. Stone
Assistant Professor of Economics
and Business Administration;
Chairman of the Department
of Business Administration

Mr. Thomas M. Strohman
Adjunct Instructor in Flute

Miss Julie Suris
Instructor in Spanish and French

Dr. Dennis W. Sweigart
Associate Professor of Piano

Mr. Warren K. A. Thompson
Associate Professor of Philosophy;
Chairman of the Department
of Philosophy

Dr. C. F. Joseph Tom
Professor of Economics and
Business Administration

Mr. Horace W. Tousley
Assistant Professor of
Mathematical Sciences;
Chairman of the Department of
Mathematical Sciences

Dr. Mark A. Townsend
Assistant Professor of Mathematics

Dr. Perry J. Troutman
Professor of Religion

Dr. Susan E. Verhoek
Associate Professor of Biology

Dr. Stephen E. Williams
Associate Professor of Biology

Dr. R. Gordon Wise
Adjunct Professor of Art

Dr. Paul L. Wolf
Professor of Biology;
Chairman of the Department
of Biology

Dr. Allan F. Wolfe
Professor of Biology

Mr. Glenn H. Woods
Associate Professor of English

Mr. William Yovanovich
Adjunct Instructor in Sociology

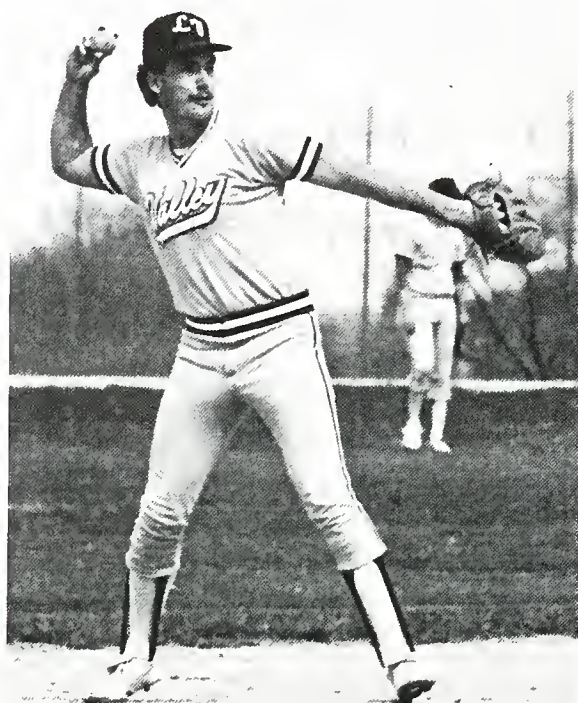



SPORTS



Valley Action!



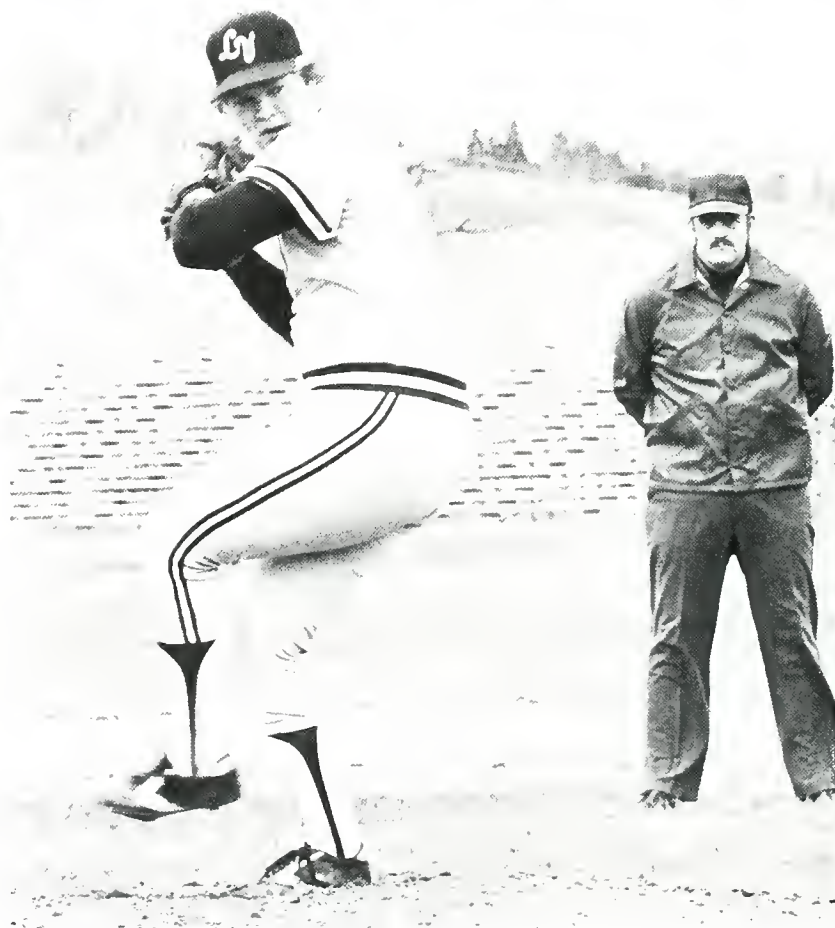
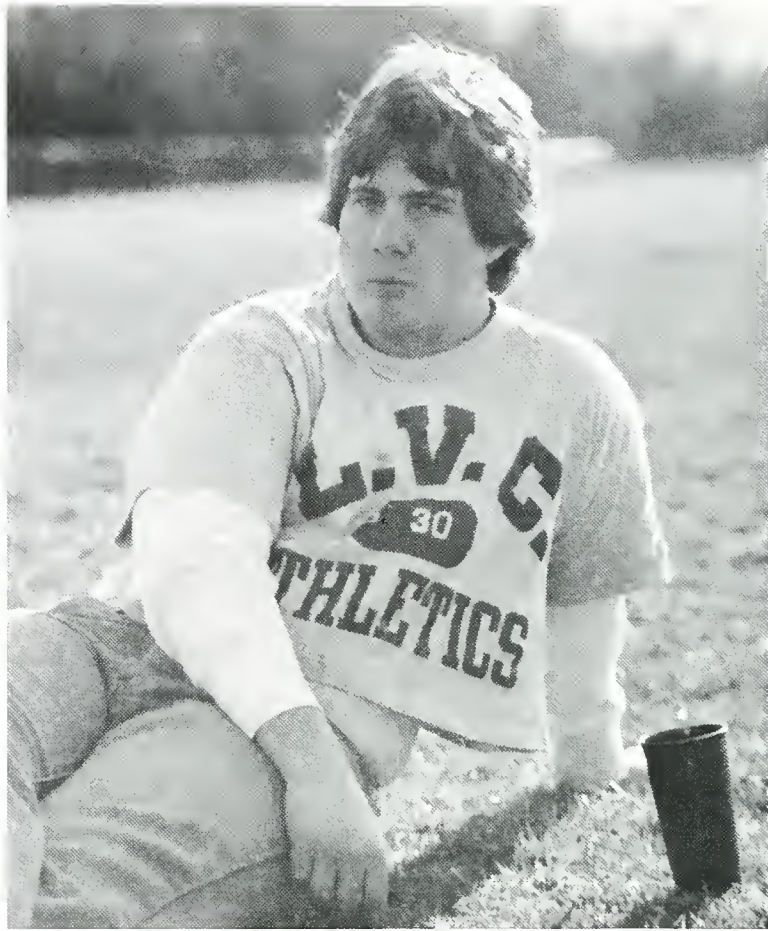



Cheer Leaders

Row 1: Louise Burchill, Wendy Carter. Row 2: Donna Hoffman, Patti Mongon, Michele VanHorn. Row 3: Barbara Sbraccia, Leslie Hall, Jean Krieg, Alison Verrier, Carol Denison.



F
i
e
l
d

H
o
c
k
e
y





Team Members — Mary Jean Bishop, Dicksie Boehler, Jean Coleman, Jennifer Deardorff, Maria DeMario, Deborah Detwiler, Linda Emerson, Denise Heckler, Laurie Kamann, Cindy Kramer, Sheila McElwee, Mary McNamara, Laurie O'Brien, Tammy Raudabaugh, Jennifer Ross, Karen Ruliffson, Tracy Wenger, Kathy Tierney (Head Coach), Kathy Yocum (Assistant Coach).

Football

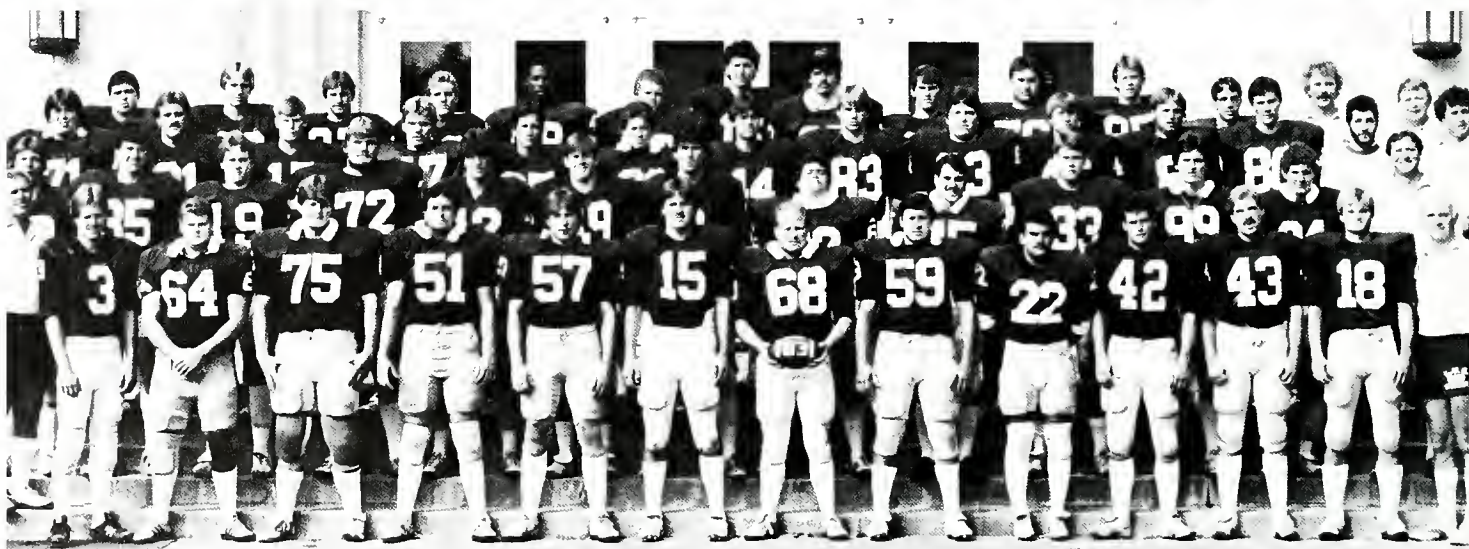
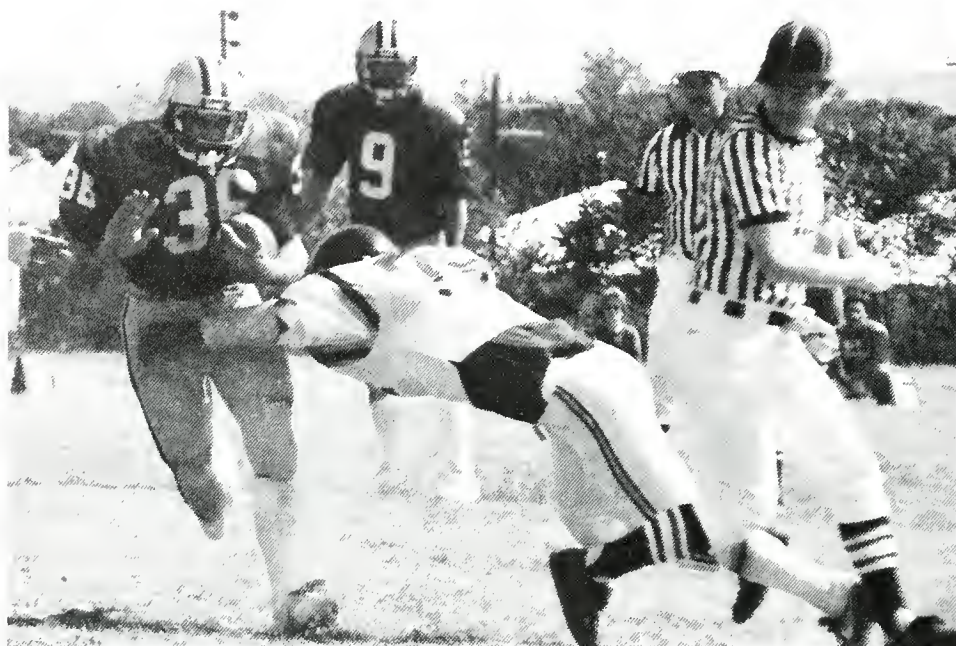

Row 1: Lou Sorrentino (Head Coach), Robert Muir, Pete Vogel, Joe Rotunda, Edward Fackler, John Chupek, Wayne Meyer, John Dayton, John Taormina, Kurt Musselman, Bob Krasley, Ralph Ackerman, Jim Gibbons (Ass't. Coach). Row 2: John Brady, Tony Keating, Mark Alexander, Doug Rickenbach, Kevin Peters, John Deemer, Jim Algeo, Robert Bruno, Robert DiRico, Bob Carson, Marty McCabe, Richard Miller, John DeFrank (Ass't. Coach). Row 3: Karl Fleischman, Clifford Harro, Regis Vogel, Shawn Fitzgerald, David James, Louis Corleto, Joe Myers, Jim Grauel, Lawrence Carpentier, Paul Walsh, Dave Desmond, Jim Reilly, John Taormina, Harold "Bud" Getz (ass't Coach). Row 4: Larry Hanafin, George Gray, Steve Smith, Eric Ethridge, Collins Miles, Greg Hessinger, Mike Adler, Francis Porcelli, Bob Rogers, Scott Phillips, Glen Bootay, Chris Monighan, Steve Shaffer (Equip. Supervisor), Kent Reed (defensive Coordinator).

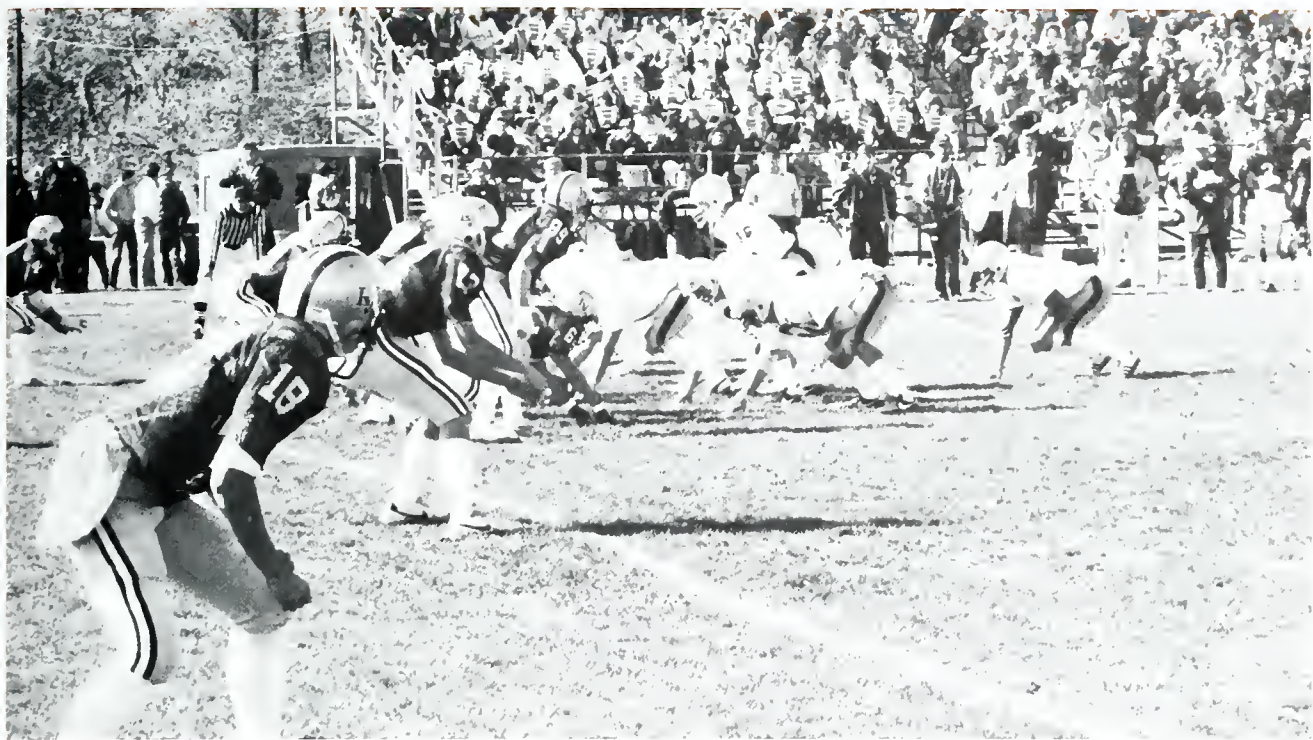

C
r
o
s
s

C
o
u
n
t
r
y

Men's



W
o
m
e
n'
s





Team Members — Women — Jane Buscaglia, Steph Butter, Nicole Emrich, Leslie Pailex, Julie Sealander, Julie Wilson, Patricia Wirth, Ann Wise; **Men —** Rich Allman, Jeff Boland, Dave Eckman, John Hibshman, Chris Jasman, Pat Landis, Mike Miller, Gerald O'Hare, Jim O'Neill, Joe Pennington, Bill Rhodes, Mike Royer, Ed Slagle, Mark Smith, Lyle Trumbull; **Head Coach —** Bob Unger.





Soccer



Team Members — Ken Baker, Tom Braswell, Mark Brewer, Terence Brown, Jim Bryant, Dennis Delduco, Jed Duryea, Erik Enters, Paul Gouza, Scott Martin, Joe Morrison, Robert Muir, Mark Sutovich, Rich Troutman, Bruce Correll (Head Coach).

Women's

Basketball



Team — Jim Smith (Head Coach), Steph Smith, Tracy Wenger, Nicole Emrich, Maureen Earلمان, Laurie Kratzer (Captain), Karen Reider (Captain), Holly Zimmerer, Penny Hamilton, Dicksie Boehler, Beth Anderson.



Men's

B a s k e t b a l l





Front: Captains Fred Siebecker and Bob Johnston. Standing: Al Laskowski (Ass't Coach), Paul Gouza, Jeff Bair, Pat Zlogar, Doug Emanuel, Jim Deer, Steve Whitman, Jon Spotts, Todd Sollenberger, Bert Kriegh, Tom Pagano, Brad Williams, John Rothermal, Rich Hoffman, Wally Leader, Jim Foster, Gordon Foster (Head Coach).

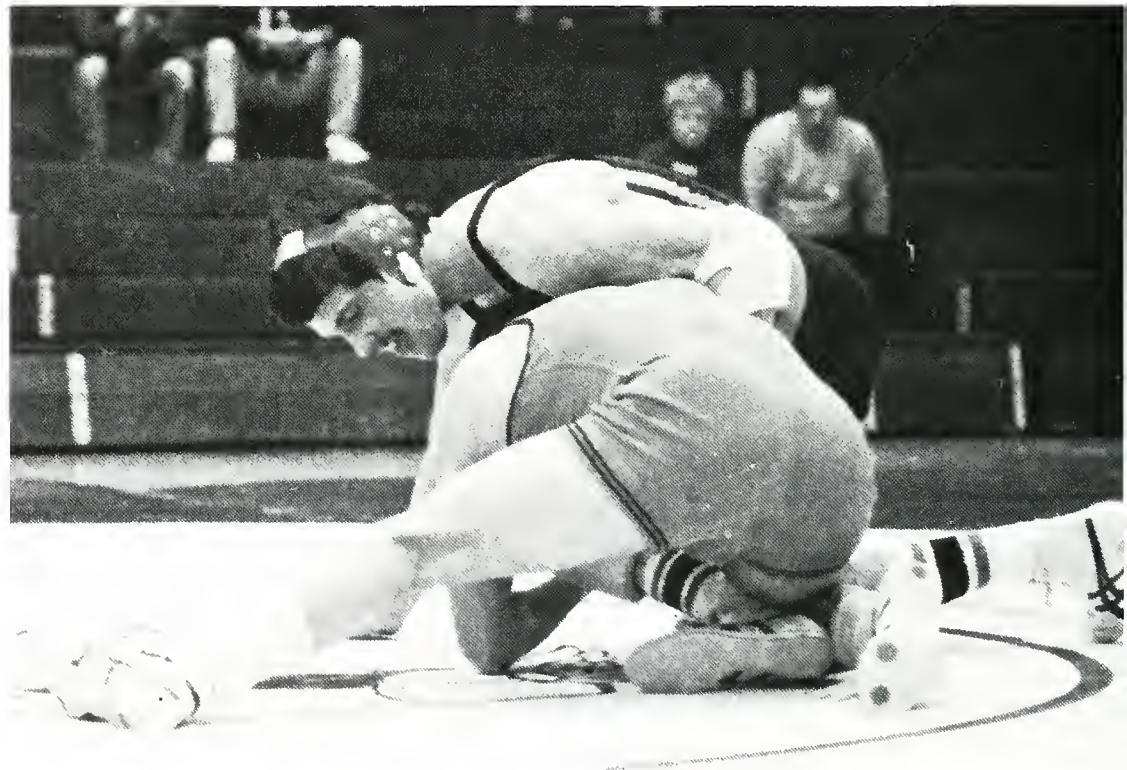
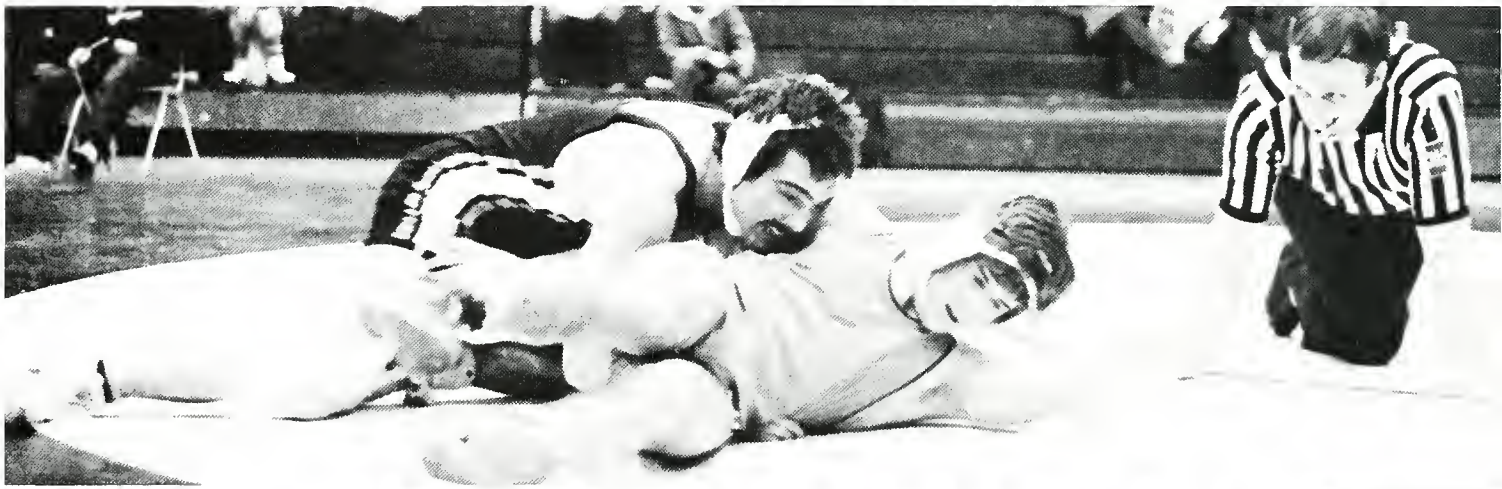
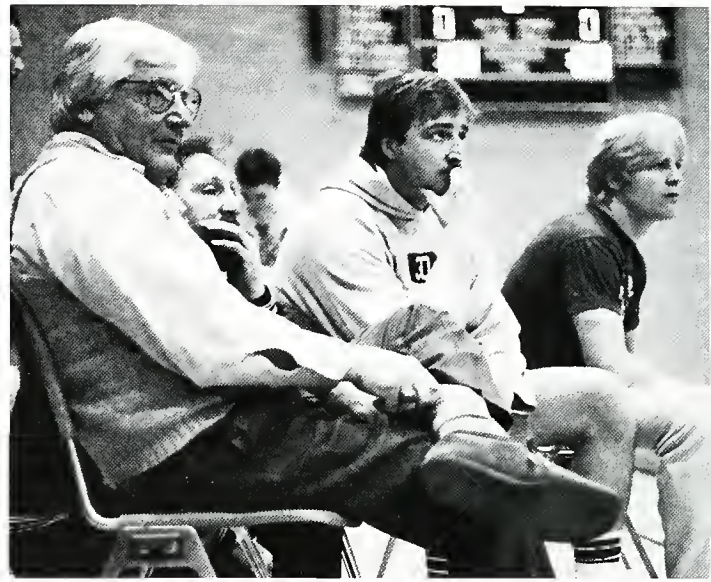
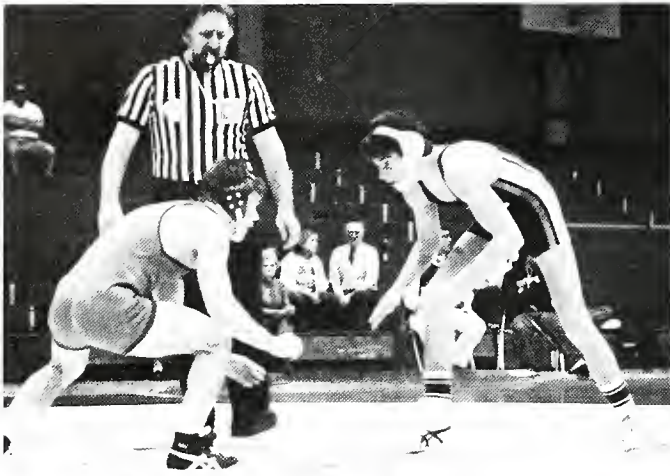

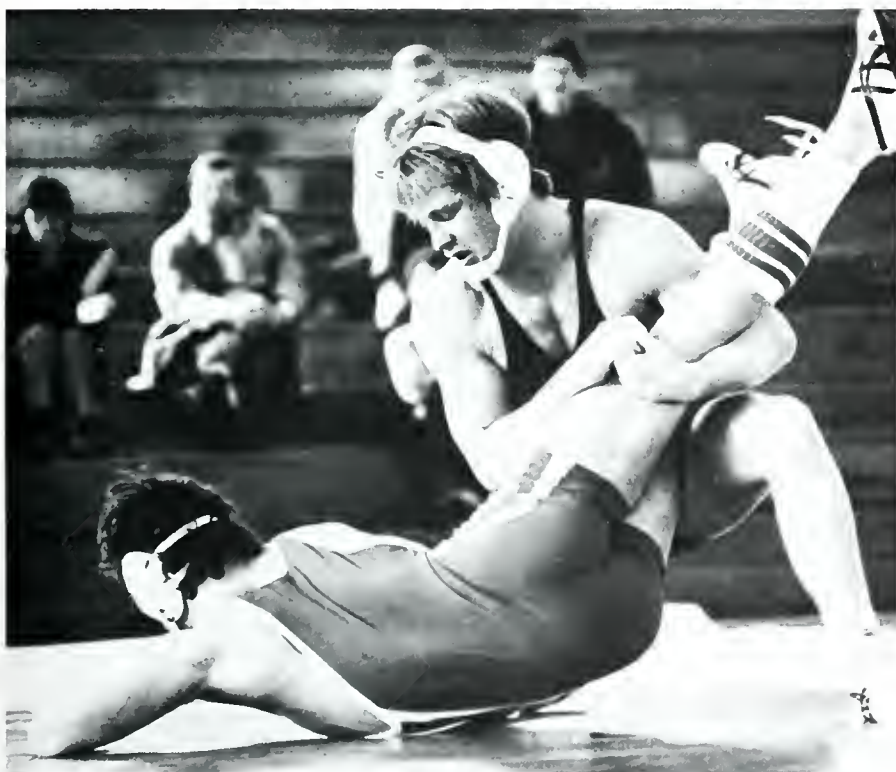
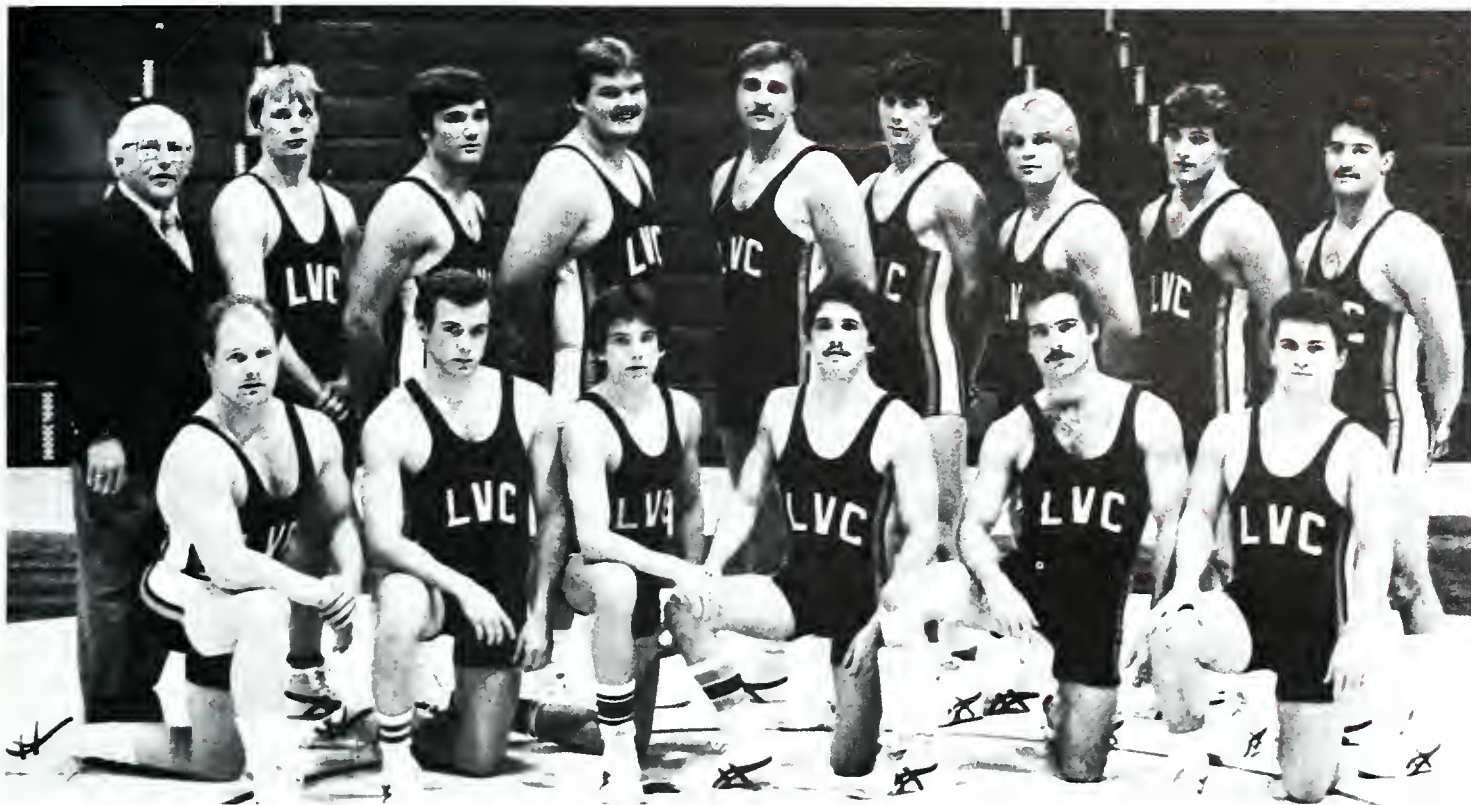

Row 1: Wayne Meyer (Captain), Sam Croge, Glenn Kaiser, Scott Cousin, Dave Jones (Captain), Glenn Ruocco. Row 2: Gerald Petrofes (Coach), Rich Kichman, Jeff Sitler, Doug Rickenback, Steve Dylak, Jim Algeo, Jeff Carter, Steve Lenker, Jeff Firestone.

WRESTLING



Front: Captains Laurie Kratzer and Kathy Rolston. Row 1: Vanessa Jones, Sue Cuddenback, Janet Brown, Beth Anderson, Dicksie Boehler, Steph Smith, Jennifer Ross, Andrea Tindley. Row 2: Jennifer Young, Lisa Miele, Sue Walters, Denise Mastovich, Deb Green, Penny Hamilton, Terri Eastwood, Betsy Spacek, Gordon Foster (Head Coach).



Softball





Row 1: Jeff Givens, John Parsons, Bob Fager, Dave Williams, Ed Smith. Row 2: Mark Sutovich, Tom Cowhey, Rich Bradley, John Kieffel, John Feaster. Row 3: Ned Smith (Coach), Jim Deer, Bob Johnston, Gary Zimmerman, Jeff Zimmerman, Vaughn Robbins (Captain).



Baseball



Women's Lacrosse

Row 1: Jennifer Deardorff, Pamela Cortese, Amy Abbott, Jean Coleman, Mary McNamara, Lillian Fisher. Row 2: Kathy Tierney (Head Coach), Linda Emerson, Debra McClain, Amy Barefoot, Julia Gallo-Torres, Sheila McElwee (Captain), Denise Heckler. Row 3: Miriam Hudecheck, Tracy Wenger, Ursula Hoey, Kristine Barbatschi, Dawn Adams, Mary Jean Bishop.



Men's Lacrosse



Row 1: Scott Cousin, Paul Rusen, Michael Rusen, Jason Sbraccia, Bob McCallion (captain), Rich Underwood (captain), John Gebhard, Rich Troutman, Mark Clifford, Rich Miller. Row 2: Bruce Correll (Head Coach), Don Haines, George Gray, Brade Harmon, Stan Sullivan, Jed Duryea, Dave Ludwig, Tom Boyle, Joe Portolese.



Golf



Joe Myers (Captain), Mark Applegate, Lee Whitford, Rob Muir, Steve Lenker, Scott Pontz, Dan Pafferty, Gerald Petrofes (Coach).



Track and Field

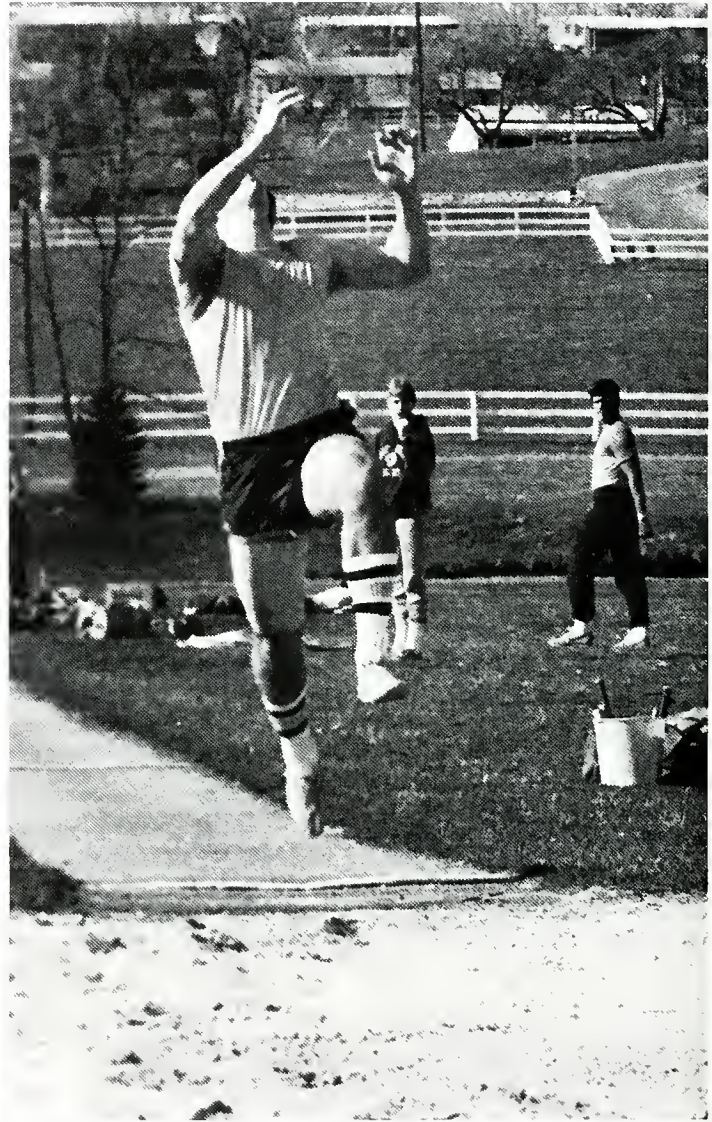
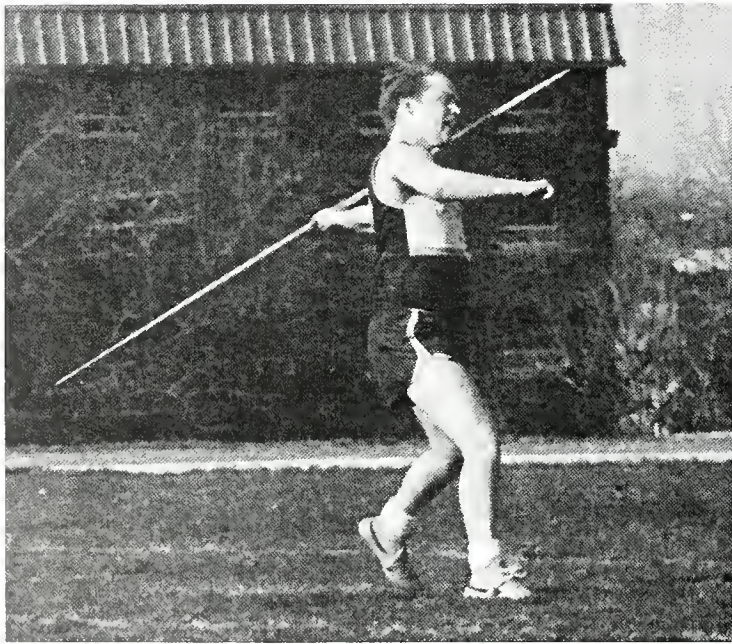



Row 1: Gary Swank, Kevin Schmidt, John Hibshman, Jim O'Neill, Chris Monigan. Row 2: Kent Reed (Coach), Jim Reilly, Lyle Trumball (Captain), Chris Jasman (Captain), Ken McKeller (Captain), Todd Dillinger.





GREEKS



Greek Expressions





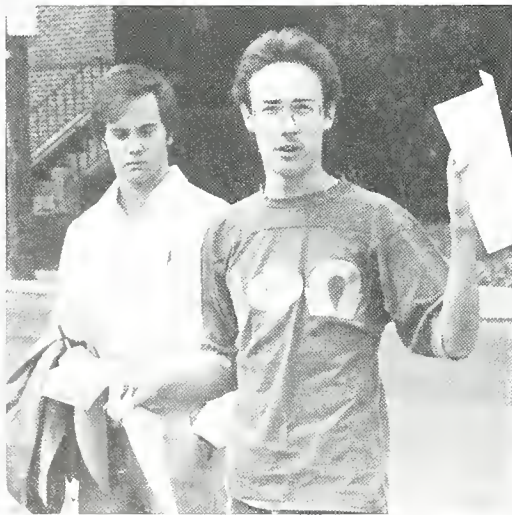



Totally
Unique



Row 1: Si Van Do — President, Lynn Cornelius, Carol Benedick, Wendy Kauffman — Historian, Dave Carter, Robin Hammell. Row 2: Dr. Sidney Pollack — Advisor, Rich Willis, Jonathon Frye — Vice-Pres., Barry Sweger, Cynthia Nolt — Secretary, Cora Bretz, James Foster, Richard Breitenstein. Missing: Ann Buchman, Dan Delduco, Deb Dressler, Michele Glasgow, David Kurjiaka, Janette Lasher, Kevin Peters, Lynn Robinson.



*Beta
Beta
Beta*

*... a national
biological
honor society*

The Rho Eta Chapter of

Alpha Psi Omega

*... a national honor
fraternity for those
interested in dramatics.*



Row 1: Vicki Frey, Steve Lefurge, Ann Marcinkowski — President, Wally Umberger, Gloria Pohekailo, Brenda Norcross, Mark Wagner, Ruth Robinson, Carol Benedick. Row 2: Dr. John Kearney — Advisor, M. Dean Sauder — Vice-Pres., Mark Alexander, John Heisey, Jeff Wieboldt, Maria Adessa, Amy Jo Hostetter, Laurie McKannan — Treasurer.



Kneeling. Maria Adessa. Row 1: Kathy Bell, Jackie Newcomer, Julie Wilson, Betty McLaughlin, Debra Patterson, Melanie Herman — President. Row 2: Sondra Watson, Jeanne Daly, Jill Herman, Martha Sipe, Holly Hanawalt — Treasurer, Heidi Neuhoff, Janell Trexler, Sara Bartlett. Row 3: Laura Fowler, Laurie Sava, Sara Wardell — Secretary, Elizabeth Garner, Julie Gunshenan, Barb Nace.

Sigma Alpha Iota

Phi Mu Alpha Sinfonia

Kneeling: Leroy Whitehead, Joe Itkor, Bret Hershey, Wally Umberger, Tim Findon, Richard Hoffman, Jim Hollister. Standing: Dale Groome — Vice-President, Gregg Klinger — Treasurer, Rich Brode, Earl Lambert — Secretary, Todd Hrico, Bryan Scollick, Mark Wagner, Bryan Hartman — President, Dean Sauder, Jon Heisey, Kevin Biddle, Jim Conzelman, John Overman, Chris Enck, Rob Reynolds, Michael May.



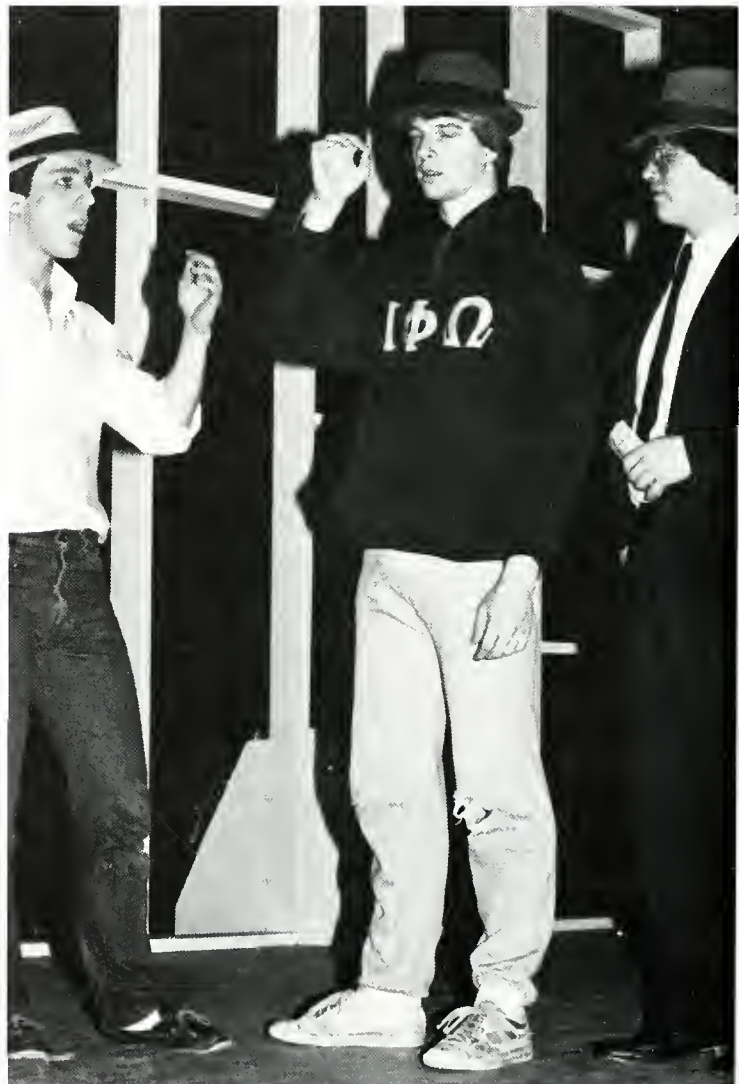



Alpha Phi Omega

Seated: Scott Pontz, Jeff Boland, Bob DiRico, Phil Wycoff, Joe "ZEP" Ruocco, Bill Moore, Kent Henry, Curt Keen, Jeff Wieboldt, Erik Enters, Scott Kirk, Rich Breitenstein, Dave Ferruzza. First Row: Harold Haslett, Mark Scott, Bob Hurter, Scott Zieber, Jeff Leshner, Brian Saldin, Scott Wien, Mike Riehart, Cliff Plummer, John Woods. Second Row: Jim Angerole, Scott Lefurge, Mark Iannacone, Bill VanEtten, Steve Lefurge, Thom Kane, Keyvan Keyvanfar. Third Row: Karl Fleischman, Mike Miller, Ross Hoffman, Bob Bruno, Kevin Peters, Steve Richter, David Shappel, Jon Heisey. Missing: Kenny McKellar, Karl Gerlott, Mark Alexander, Geoff Howson.





Row 1: Chris Vagyoczky, Patty Creasy, Brenda Norcross, Pat Kowalski, Amy Ziegler, Sue Butler. Row 2: Julia Stinner, Elizabeth Kost, Sharon Cook, Nancy Arciosky, Deb Detwiler, Annette Schwind, Sue Nolan, Rose Koch, Barb Bereschak. Row 3: Leslye Paillex, Maria Tursi, Lori Yanci, M. J. Bishop, Lisa Edwards, Sue Corbett, Sue Flinn, Jami Jennings, Gloria Pochekailo.





Officers — Lori Yancy, Alumni Sec.; Brenda Norcross, 2nd Vice-Pres.; Annette Schwind, Historian; Deb Detwiler, 1st Vice-Pres.; Mary Jean Bishop, President; Judy Walters, Recording Sec.; Rose Koch, Corres. Sec.; Pat Kowalski, Treasurer.



Gamma Sigma Sigma

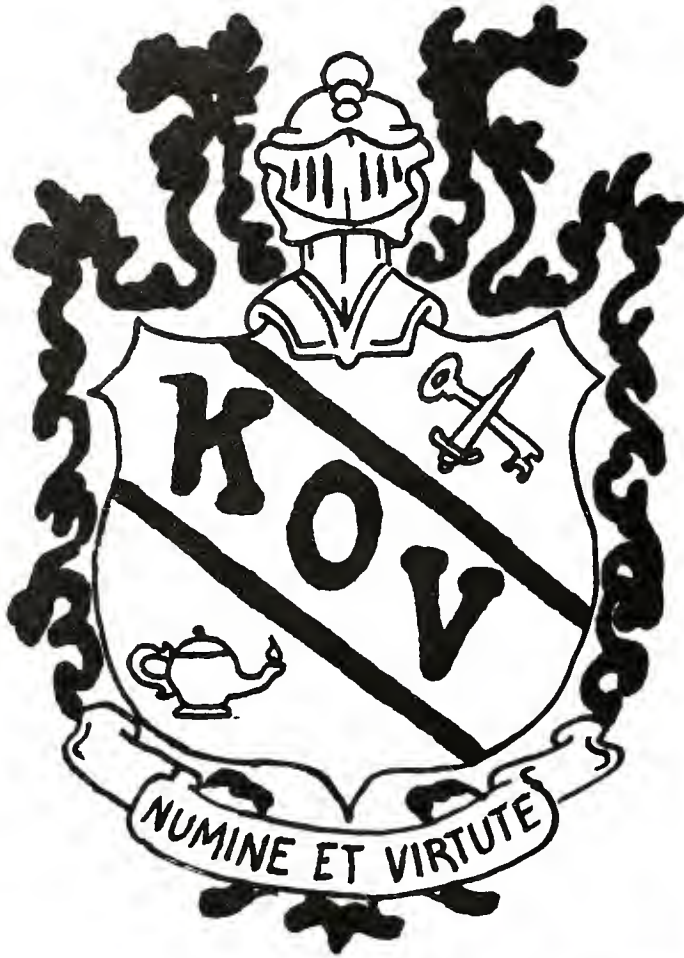

Knights

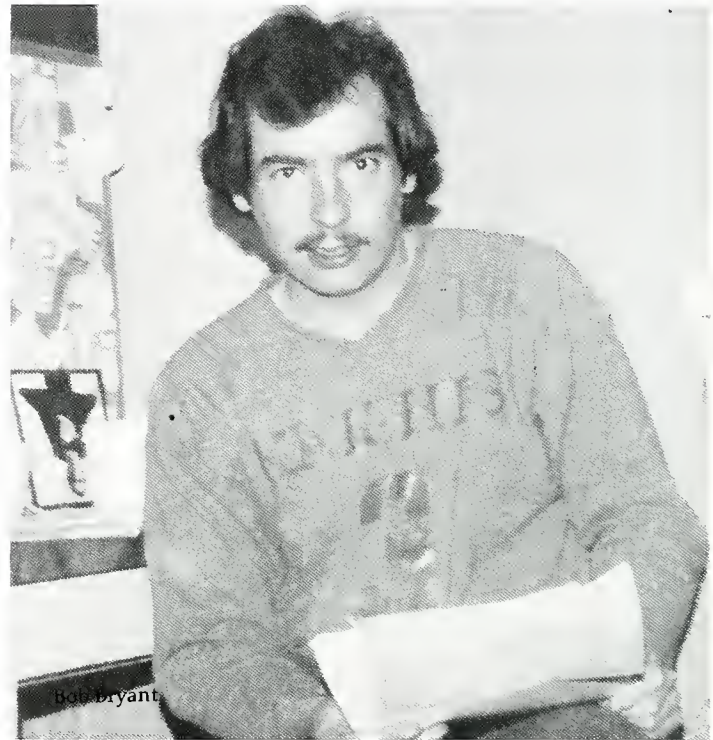

Row 1: B. Foster Kennedy, "Hick" David Fishel, Dan Delduco, Nick Verrati, Mike Rusen, Dennis Delduco. Row 2: Jim Bryant, Bob Carson, Jon Spotts, Scott Martin. Missing: Lyle Trumball, Jeff Ham, Paul Rusen.



of the Vally



*Friends — Kneeling: Gary Reesor.
Standing: Bob Carson, Scott Martin,
Carl Schmidt, B. Foster Kennedy,
Glen Bootay.*

Delphian

Delta Lambda Sigma



Sisters — Row 1: Dicksie Boehler, Andrea Hue, Tami Raudabaugh, Terri "Spot" Eastwood, Cora "B.G." Bretz, Linda "Mouse" Emerson. Row 2: Faith Barnard, Becky Wise, Chris Mosso, "From the Vatican" Dawn Adams, Daphne "Duck" Kellaway, Ruth "Uno" Andersen, Patty Haskins. At the Bar: Miriam Hudecheck, Sharon Carpenter, Mary Karapandza, Mary MacNamara, Laurie Kratzer, Amy Abbott, Robin Hammell, Laurie "Grace" O'Brien, Mindy Cassel.





ADVISOR - Julia Woods

Pledges — Row 1: Andrea “Bebée” Tindley, Courtenay Fish, Steph Butter, Jen Deardorff. Row 2: Teresa Torres, Vanessa Jones, Jen Young, Cheryl Bollinger, Carolyn Mealey, Kara Anderson, Lori Kaas. Hiding: Chris Houck, Karen Karapandza, Janice Roach, Steph Smith.

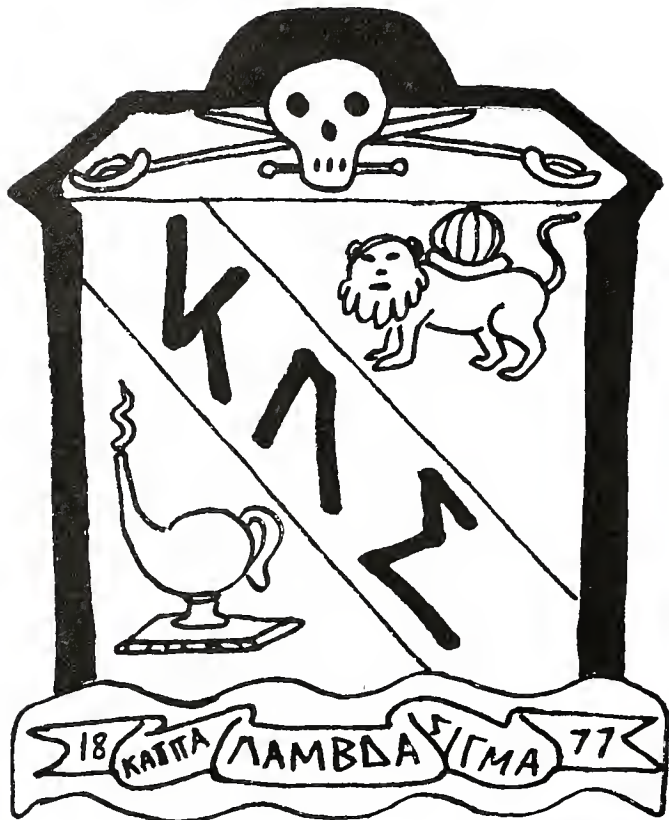

Row 1: Frank "Sparky" Rafferty. Row 2: Jason "Luigi" Sbraccia, Dave Jones, Gary Swank. Row 3: Stan Sullivan, Rob "Moose" McCallion, Tom Boyle, Sam Croge, Chuck "Psycho" Shirey, Glen "Bug" Kaiser. Row 4: Paul "Gonzo" Gouza, Glenn Ruocco, Scott Murphy, Mark Clifford, Rich "Doc" Troutman, Dave "Wiggy" Lodwig, Pat Zlogar. Row 5: Chris Rhodes, Bill Stevenson, Jed Duryea, Marc Hess, Jim Cotis, Frank "Pepe" Porcelli, Gary Tuorto.





K
A
L
O

Kappa
Lambda
Sigma

C
L
I
O

Kappa
Lambda
Nu



Row 1: Virginia Lotz. Row 2: Ronnie Devitz, Rebecca Fisher, Sherri Becker, Carol Denison, Leslie Engesser, Leslie Gilmore, Michelle Gawel, Ann Buchman, Amy Barefoot. Row 3: Mary Bartashus, Wendy Fishel, Janet Sacco, Joanne Janeski, Leslie Gusciora, Bernadette Dolan, Charlene Moffett, Kristine Barbatschi, Patty Mongon, Kyle Loehr, Lisa Stahl, Kate Rohland. Row 4: Kathy Gillich, Mary Foth, Kathy Brown, Terri Roach, Maria DeMario, Beth Ruoss, Deb Orndorf, Jill Murray, Carol Neiman, Chris Carmen, Helen Guyer, Lisa Marcuda. Row 5: Cindy Mathieson, Julia Gallo-Torres, Leslie Hall, Barb Sbraccia, Chrissy Boles, Donna Hoffman, Betsy Gross, Linda Henderson, Trish Wirth.





(right) Row 1: John Kiefel, Bill Rhodes, Jim O'Neill. Row 2: Charlie Harbach, Mike Willard, Rob Krause, Dave Withington, Nick Lacovara, Rich Bradley, Mike Royer, Ed Slagle. Row 3: John Gebhard, Bob Johnston, Brad Moore.



Philo

Phi
Lambda
Sigma



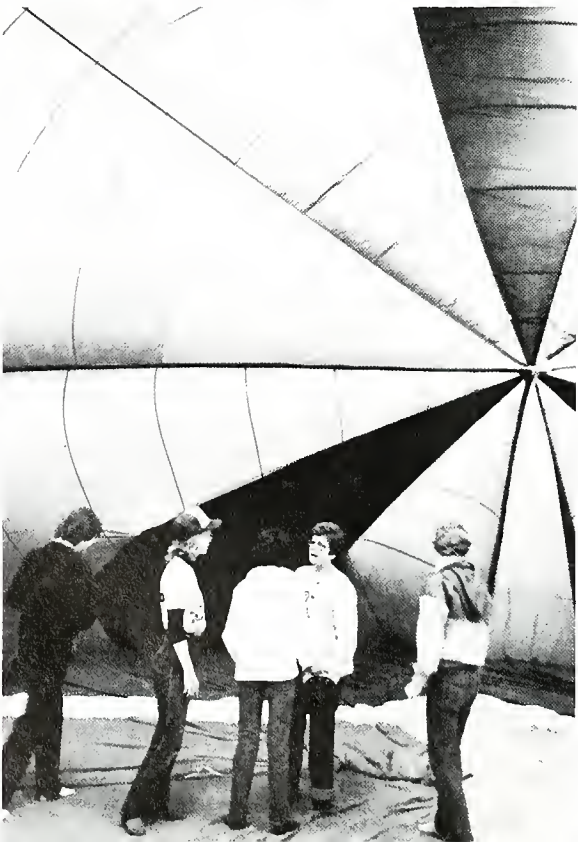



CLUBS & ORGANIZATIONS

The LVC Community

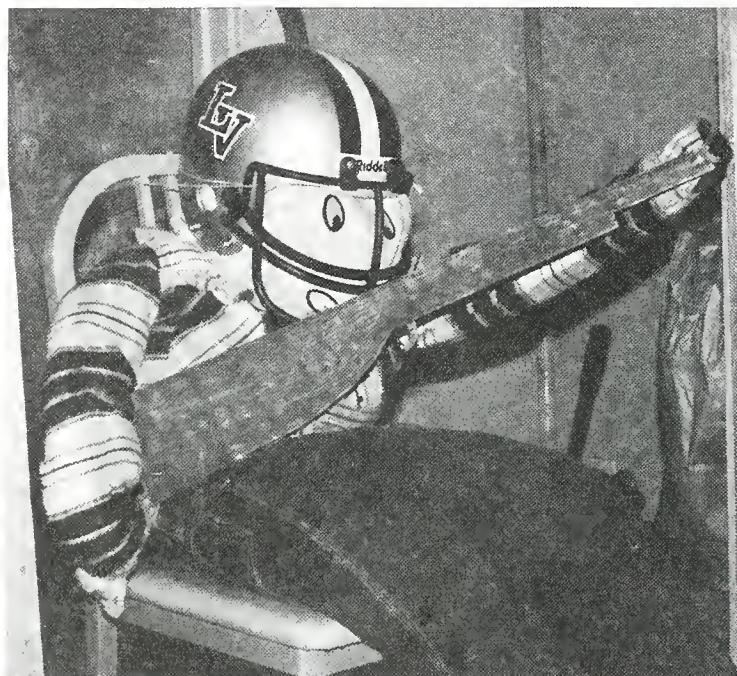



*A
c
t
i
v
e*



Individual



Talented





Enterprising





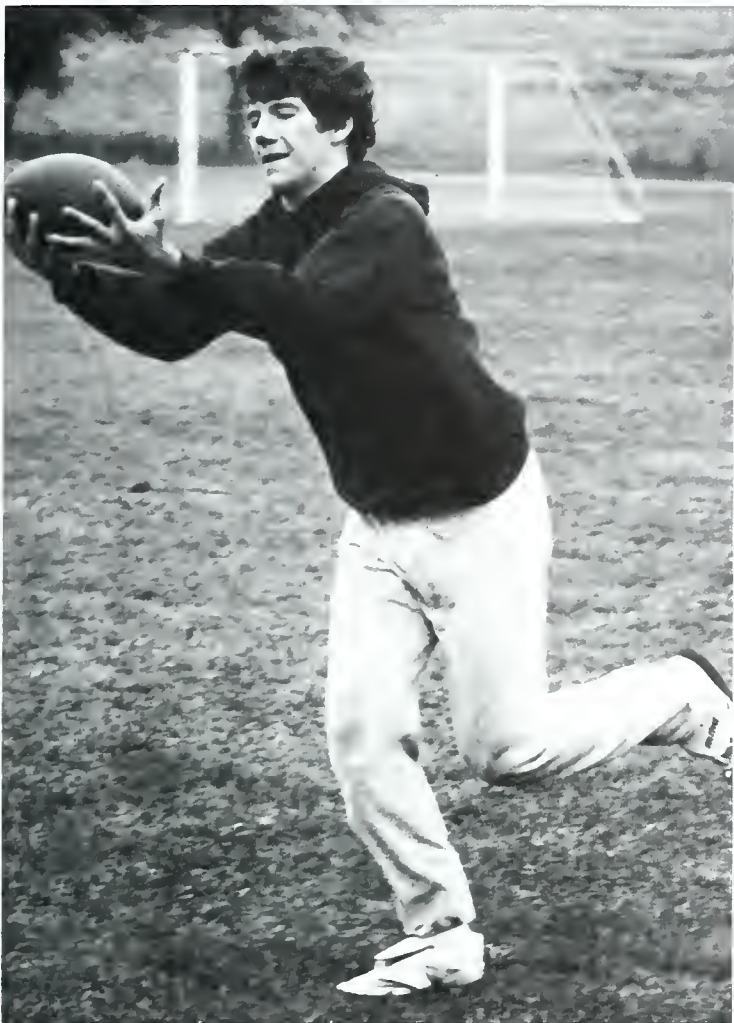

Original!



'84

M. J. Bishop — Treasurer
 Judy Sargeant — President
 Jeff Ham — Secretary
 Tom Boyle — Vice-President



'85

Mary Sietz — Vice-President
 Patty Troutman — President
 Deborah Orndorf — Secretary
 Steve Lefurge — Treasurer



C l a s s O f f i c e r s

'86

Bruce Hoffman — Treasurer
 Denise Mastovich — President
 Tracy Wenger — Vice-President
 Ruth Andersen — Secretary



'87

Tammy Fralick — Treasurer
 Jean Coleman — President
 Mary Barteshus — Secretary
 Jim Reilly — Vice-President



When asked what the Class of '85 Officers hoped to achieve and their purpose, they responded: "We have very diverse backgrounds and we work together to culminate the various personalities of our class. We try to unite the class with dinners, sales projects and other events. Our focus is on our senior year . . . (and) activities to get the Class of '85 involved with each other." This is the purpose of class officers.

S

J

B

Row 2: Kay Bennighof. Row 2: Glenn Kaiser, Frank Rafferty, Leroy Whitehead, Karen Rulliffson, Patty Creasey, Jane Rupert, Jeanne Hagstrom, Brenda Norcross. Row 3: Barb Feaster, Julie Farris, Rich Brode, Steve Lefurge, Lillie Fisher, Dean Sauder.

S
t
u
d
e
n
tC
o
u
n
c
i
l

Row 1: Bernadette Dolan, Amy Ziegler, Susan Nolan, Mark Scott. Row 2: Denise Mastovich, Wendy Carter, Tracy Wenger, Dave Jones, Rebecca Fisher, Libby Kost, Doug Richenbach.



Row 1: Deb Dressler, Barb DeMoreland, Donna Kubik, Kim Pearl. Row 2: Kent Henry, Gary Kunkel, Karl Gerlott, Michele Glasgow, Mike Stachow, George Reiner. Row 3: Eric Shafer, Blaik Westhoff, Brad Stiff, Cindy Nolt, Chaplain Smith.

Project



These Organizations, whether through government, sociality or religion, work for the campus community.

The SJB or Student Judicial Board is responsible for investigating alleged infractions of the Student Conduct Code and give judgement on all Cases brought before it.

The Student Council allocates and/or oversees the budgets of all campus clubs and organizations.

Project coordinates campus religious activities and freshman orientation.

College Republicans



Row 1: Rebecca Fisher, Chris Vagyoczky, Rachel Clark, Wendy Carter, Sue Flinn, Bill Moore. Row 2: Jay Haggerty, Bruce Peterson, Scott Wien, Curt Keen, Joe Snavely, Mark Scott.

Vote For Your Presidential Candidate

Republican

Reagan
(incumbant)

Democrat

Cranston
Griser
Jackson
Askew
Mondale

Hart
Glenn
McGovern
LaRouche
Hollings



HISPANIC CULTURE SOCIETY

Row 1: Joe Lamberto, Barb Long, Thom Kane.
Row 2: Rachel Clark, Eric Smith, Lisa Meyer,
Jill Murray.



Row 1: Dave Ferruzza, Chris Jasman, Jack Thomas, Deanna Metka, Leland Steinke, Lori Wagner, Mark Scott, Dr. James Scott.

T V
e a
u l
t i
o s
n
i
a

Psychology-Sociology Club

Row 1: Christine Houck, Lori Kaas, Nancy Arciosky, Joan McGrath. Row 2: Marlene Turner, Janet Brown, Marilyn Alberian, Ruth Carpenter, Carol Neiman, Leslie Gilmore.



B i o l o g y C l u b



Jim Cotis, Ann Buchman, Dianna Carr, Dave Kurjiaka, Toni Kazmierczak, John Frye, Dr. Dale Erskine, Duy Nguyen, Steve Sier, Wendy Kauffman.

C h e m i s t r y C l u b



Row 1: Sharon DeBoer, Steve Rosier. Row 2: Brian Achey, Jane Conley, Mark Witmer, Michele Glasgow, Deanna Metka, Dr. Howard Niedig and friend, Judy Iskowitz. Row 3: Patchel Landis, Sondra Watson, Dr. Owen Moe, Kari Littlewood, Mostafa Sheykhnazari, Si Van Do.



"Chemists fighting the never ending battle against the fiends: slippery soap, shaky hands, gravity, violent stirring rods and others which cause breakage fees."

THE QUAD

LEBANON VALLEY COLLEGE

The campus' Bi-weekly newspaper, whose presense has been felt by all levels of the campus community. Dedicated to Freedom of the Press and expression of personal opinion, as can be verified by the printing of controversial material and varying viewpoints.



Row 1: Lisa Meyer, Amy Hostetter, David Frye. Row 2: Bob Fager, Dr. Arthur Ford, Scott Kirk, Maria Montesano, Loraine Englert, Julie Sealander, Dave Ferruzza, Diana Carey.



W L V C



Row 1: Bruce Peterson. Row 2: Lynne DeWald, Joe Itkor, Cheryl Strong, Kenny Bledsoe, Johnna Metz. Row 3: Joe Pennington, Bob Donley, Bill Moore, Mark Mason. Row 4: Dom Mariani, Bryan Scollick, M. Anthony Kapolka.

S p r i n g A r t s



Row 1: Vicki Frey, Judy Walters, Peggy Leister. Row 2: Gloria Pochekailo, Jeanne Daly, Marlene Turner, Lynn Wildonger, Heidi Neuhoft, Theres Rachuba, Rose Koch. Row 3: Michelle Morel, Betty McGlaughlin, Jane Buscaglia, Leroy Whitehead, Neal Keller, Maria Adessa, Holly Smith, Jody Collier. Row 4: Tim Niles, Jeff Beatty, Den Sauder, Jeff Bravman, Bob Hurter, Jeff Wieboldt, Diane McVaugh, Scott Lefurge, Gary Kunkel, Sue Jones.



Self Defense Club



Row 1: Luann Kohler, Ilene Stinner, Barb Demoreland. Row 2: Scott Martin, Joe Tucci, Chris Janney.



Wig and Buckle



Row 1: Dr. John Kearney, Vicki Frey, Erik Enters, Marilyn Alberian, Martha Bliss, Mark Wagner. Row 2: Amy Hostetter, Laurie McKannan, Dean Sauder, Wally Umberger, Laura Pence, Ann Marcinkowski. Row 3: Jeff Wieboldt.





Row 1: Jeanne Daly, Heidi Neuhoff, Carol Thompson, Maria Adessa, Scott Lefurge, Rose Koch, Dan Giandomenico, Kristi Cheney, Amy Prussing. Row 2: Cindy Smith, Laurie Bender, Kathy Kleponis, Judy Walter, Janell Trexler, Betty McLaughlin, Vicki Frey, Leslie Engesser, Jill Wenrich, Jane Buscaglia, Gloria Pohekailo. Third Row: Chris Enck, Tom Owsinski, Tim Niles, Allan Dutton, Tim Wolf, Diane McVaugh, Tim Eck.

Music Educators National Conference

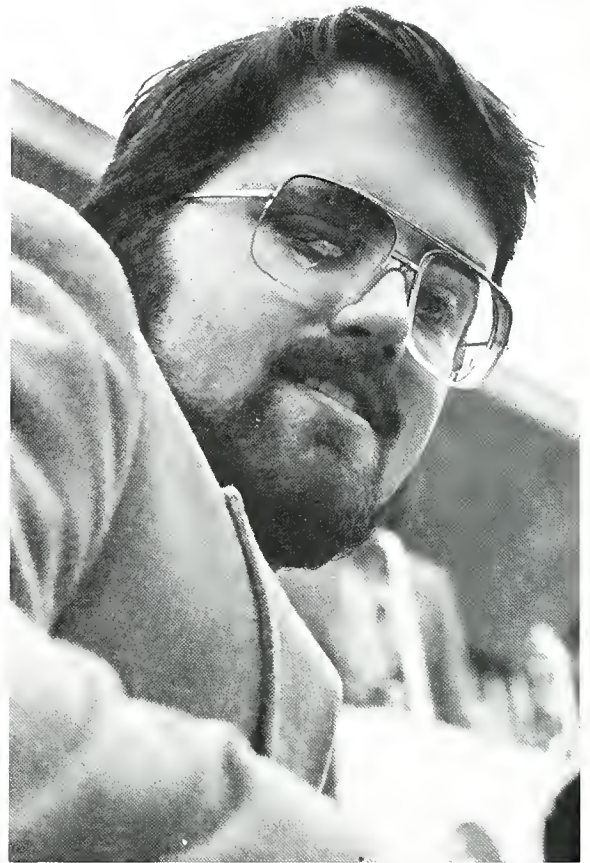

The LVC Jazz Band

and the *"Put It Right Here!"* Tour

The 1984 LVC Jazz Band, under the direction of Gregg Klinger, enjoyed a very active year. In October, they presented the fifth annual 30's — 40's Nostalgia Dance. Memorable tunes from the big band era were performed in a Hershey Ballroom setting.

In January, the band went on tour with performances in Pennsylvania, New York, Connecticut, New Jersey, and Maryland. Despite having to contend with snowy weather, the band was greeted by enthusiastic audiences wherever it went.

The highlight of the year was the February Campus Concert. This year's guest soloist was Tommy Newsom of the Tonight Show. While this was a huge undertaking, it was all worth while as the concert was a great success.

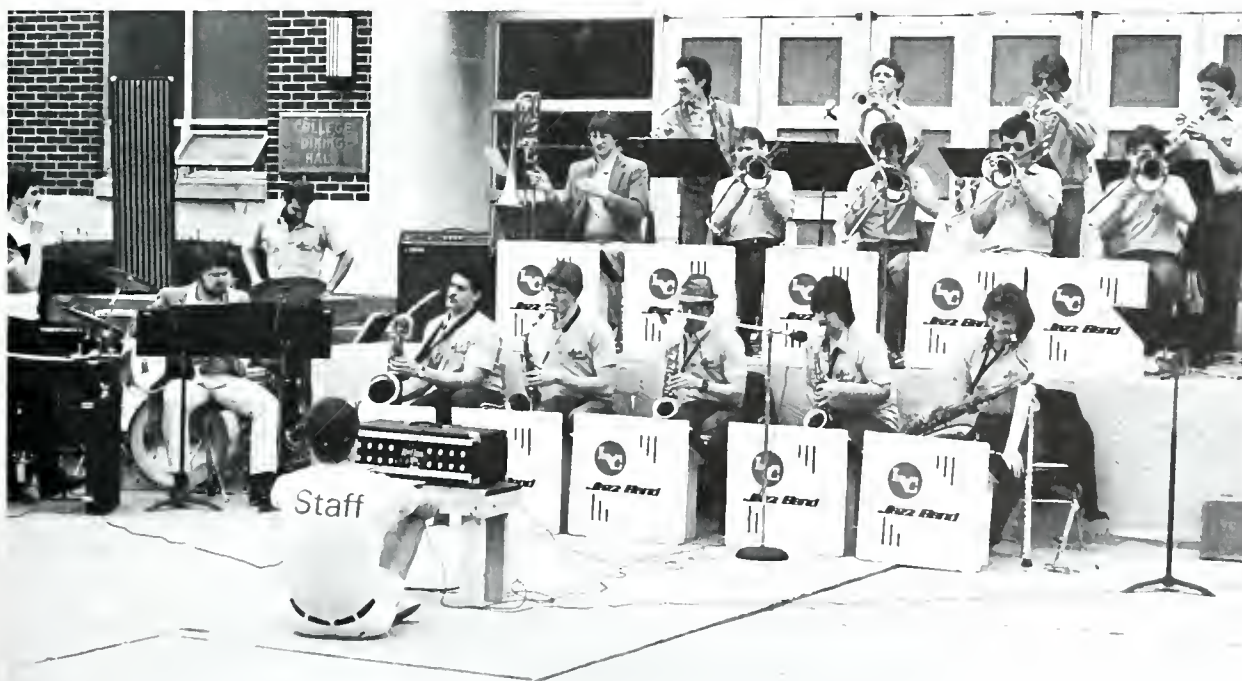

Technical Assistant: Dean Sauder. Director: Gregg Klinger. Rhythm Section: David Baldwin, Vicki Frey, Leroy Whitehead. Sax Section: Joe "Zep" Ruocco, Scott Lefurge, David "Doc" Carter, Pat Tratnack, Darla Dixon. Trombone Section: Tim Wolf, Clay Satzahn, Dale Groome, Mike May, Tom Owsinski. Trumpet Section: Jon Heisey, Rob Reynolds, Mark Whitmer, Chris Enck.

A Melodious Sound



Symphonic Band



A uniformed band, symphonic band, plays at football games and presents concerts during the year.



College Chorus



Wind Ensemble

Concert Choir



Symphony Orchestra





DORMITORY LIFE



Dorm Living —
a different experience



Each building
has a
certain style,





as do their
residents.



S
h
e
r
i
d
a
n

This is the hall, the people
can be found on pages 72-73.

Basement — (right), Row 1: Jeff Wieboldt, Andy Brode, Scott Kirk. Row 2: Glenn MacMoyle, Ken Bledsoe, Jeff Leshner, Mike Hendershot, Ed Smith, Kevin Biddle, Steve Burd, Clay Craighead, Ron Hartzell. Row 3: Marco Saltalamacchia, Wally Leader, Bob Ferrick.



First Floor — (right), Row 1: David Miller, John Woods, Robert DiRico. Row 2: David Schappell, Robert Muir, Ralph Ackerman, Scott Pontz (Chipsman no. 2), Laurie Cawood, Jeffrey Boland (Chipsman no. 1), Stephen and/or Scott Lefurge. Row 3: Stephen Garnier, Rich (Madman) Breitenstein, Mike Kelsall, Anthony Myers, David (Fuzz) Ferruzza. Missing: Kent Henry, Harold Haslett, Curtis Keen, Wayne Martin.



Funkhouser East



Second Floor — (above), Row 1. Rich Alercio, Mark Iannacone, Joe Bonaquisti, Tom Bowman, Keith Hurst, Bob Fager, Peter Lunde. Row 2: Duy Nguyen, Phil Wyckoff, Urs Schwabe, Keyvan Keyvanfar, Mike Reihart, Dave Campbell.



Third Floor — (above), Row 1: Jeff Firestone, Leland Steinke, Darryl Adler, Steve Richter. Row 2: Jeff Bravman, Robert McGonigal, Jon Heisey. Row 3: Steve Sier, Anthony Kapolka, David Cass, Eric Smith, Chris Hinkle, Terry Gusler, Gregg Klinger, Bruce Peterson.

Funkhouser West

Basement — (below), Row 1: Thom Kane, Marilyn Alberian, Bill VanEtten. Row 2: David Withington, Bruce Hoffman, E. J. Enslin, Michael May, Dave Desmond, Brad Williams. Row 3: Art Hannah, Kevin Peters, Jonathon Frye, John Morris, Todd Bechtel, Marty McCabe, Joe Lamberto.



First Floor — (bottom), Row 1: Howard Bud Drake, Karl Gerlott, Scott (Jo-Jo) Rocco, David (Doc) Carter. Row 2: David Filbert, Derik Gutshall, William Bruaw, Carl Dorsey, John Bishop, Mostafa Sheykhnazari, Si Van Do, Mark Alexander. Missing: David Frye, Stephen Nelson, Geoff Howson, Brian Salldin, Glen Kaiser, James Budd.





Second Floor — (above) Row 1: Chris Enck, Jim Hollister, Chris Janney, Bryan Scollick, Joe Itkor, Leroy Whitehead. Row 2: Scott Zieber, Rob Reynolds, Brad Still, Bryan Achey. Row 3: Rich Brode, Tim Wolf, Eric Shafer, Wally Umberger, Bret Hershey. Row 4: Joe Pennington, Allan Dutton, Mark Wagner, Todd Hrico, Dean Sauder, Earl Lambert, Tim Niles, Carl Muller.



Third Floor — (above) Row 1: Dave Black, Jeff Snyder, Dan Giandominico, Bill Moore. Row 2: Warren Wolfe, Kim Hunter, Mark Iannacone, Jay Haggerty, Becky Wise, Scott Phillips. Row 3: Terri Eastwood, Steve Smith, Shawn Fitzgerald, Ross Hoffman, Nick Lacovara, Rich Bradley, Jeff Sitler, Theresa Rachuba, George Reiner.

H a m m o n d



First Floor (above): Seated — Frank Rafferty; Standing - Don Palombo, Lynn Robinson, Ken Kuehn, Doug Rickenbach, Chuck Firestone.

Second Floor (Right): Row 1: David James, Lou Corleto, Vaughn Robbins, Mike Hogan; Row 2: Greg Hessinger, Paul Walsh, George Gray, Tony Sheffy, John Kieffel, Bill Rhodes, J. B. Martin; Row 3: Rob McCallian, Fred Siebecker.



Second Floor (left): Row 1: John Deemer, Kurt Musselman, Rich Underwood; Row 2: Chris Roberts, Jim Algeo, Bob Krasley, Don Haines, Jim Grauel, Pete Keitsock; Row 3: Mark George, Joe Portolese, John Taormina, Jim Campbell.



First Floor — (right) Row 1: Gene Bruck, John Feaster, John Rothermel, Todd Sollenberger. Row 2: Mark Sutovich, Joe Rotunda, Steve Weddle, John Dayton.



Kiester



Second Floor, alias Kalo,
can be found on pages 96-97.
Third Floor's game was
called off because of rain.

Centre Hall



Row 1: Brenda Norcross, Ruth Robinson, Deb Detwiler. Row 2: Margo Smith, Ann Marcinkowski, Mary Jean Bishop, Luann Kohler, Gloria Pochekailo.



Row 1: Julia Gallo-Torres, Mary Foth, Wendy Kahn, Ann Buchman. Row 2: Lisa Stahl, Joanne Janeski, Jeanne Page, Michele Gawel, Betsy Gross. Row 3: Carol Denison, Heather Walter, Rebecca Fisher, Virginia Lotz, Ann Sumner, Amy Barefoot.

N C
o o
r l
t e
h g
e



First Floor — (above), Row 1: Marie Wixted, Rose Koch, Anne Vassallo, Robinne Lefever, Renea Linton, Maureen Fay, Deb Chopko, Mary Karapandza. Row 2: Amy Abbott, Kara Anderson, Beth Justin, Lorraine Englert, Audrey Huey, Barbara Holden, Miriam Hudecheck, Kelly Kefford, Debra McClain, Wendy Fishel, Karen Karapandza.

Second Floor — (below), Row 1: C. Anne Herald, Allison Schiller, Julie Farris, Karen Milliken, Diana Carey. Row 2: Sue Butler, Becky Wise, Pam Cortese, Koshi Bulko. Row 3: Cindy Smith, Karen Propst, Deb Kohler, Gail Shaub, Farrah Walker, Missy Hoey, Kathy Kleponis, Carolyn Dickerson, Stephanie Butter, Jane Conley, Shelley Smith, Laurie Cawood, Barb Feaster, Laura Pence, Laurie Bender, Lisa Edwards, Lynne DeWald, Diane Detwiler, Johnna Metz, Wendy Kauffman, Cheryl Strong.



Mary Capp Green

Third Floor — *(below)*, Row 1: Daphne Kellaway, Ruth Andersen, "Sissy" alias Laurie Kratzer, Sharon Carpenter, Teresa Torres. Row 2: Patty Haskins, Becky Wise, Beth Keers, Miriam Hudecheck, Christine Houck, Jennifer Young, Andrea Tindley. Row 3: Dawn Adams, Linda Emerson, Laurie McKannan, Cathy Conner, Terri Eastwood, Lorri O'Brien, Andrea Hue, Faith Barnard, Janet Scratchley, Mindy Cassel, Carolyn Mealey, Michelle Brilla, Chris Mosso, Courtenay Fish. Tree: Sheila McElwee, Robin Hammell, Cora Bretz, Dicksie Boehler, Vanessa Jones.



Silver



Basement — (right), Row 1: Patty Troutman. Row 2: Kris Salmonsens, Lois Hagerman, Pat Kowalski. Row 3: Peggy Leister, Jody Collier. Row 4: Val Aiken, Elaine Hoilman, Jan Brown, Leah Steinkamp. Row 5: Kathy Brown, Bernadette Dolan, Michele Hoffman.

First Floor — (right), Row 1: Kristen Good, Dawn Crawford, Nancy Arciosky, Jackie Newcomer, Lynlee Reed. Row 2: Barb Bereschak, Michele Glasgow, Lori Amendolara, Melissa Horst, Sara Wardell, Jill Herman, Diane McVaugh, Melanie Herman, Karen Bixler, Barbara Nace, Holly Smith, Cheryl Kaufman. Row 3: Kim Sheffey, Annette Schwind, Barb Long, Linda Lentz, Maria Adessa, Toni Kazmierczak, Tammy Cappuccino.





Second Floor — (left), Row 1: Jill Murray, Kristi Barbatschi, Chris Karman, Linda Henderson, Leslie Gilmore, Ruth Carpenter, Julie Illick, Sue Thompson, Tamara Hudish, Barb Crall. Row 2: Cynthia Nolt, Rachel Clarke, Chris Vagyoczky, Beth Seasholtz, Susan Walter. Row 3: Jody Leweler, Margie Salam, Dianna Carr, Chrissy Boles. Row 4: Michelle Zerbe, Laurie Frost, Sharon DeBoer, Sue Nolan, Amy Ziegler, Carol Davison. Row 5: Kristi Cheney, Amy Pressing, Julie Gunshenan, Carol Benedick, Mary Secott.



Third Floor — (above), Row 1: Jennifer Lee, Kim Wood, Kathy Hogan, Jeanette Halterman, Lynn Cornelius, Kari Littlewood, Sondra Watson. Row 2: Donna Girod, Donna Hoffman, Andrea Spangler, Amy Diehl, Karen MacKrides, Krista Bensinger, Ayumi Suzuki, Sandra Mohler. Row 3: Maria De Mario, Perla Acrich, Mary Bartashus, Keri Douglas, Joan McGrath, Eve Lindemuth, Jean Coleman, Tami Jennings, Lora Long, Jeanne Hagstrom, Laurie Sava. Row 4: Cheryl Henck, Linda Gallagher, Sue Corbett, Sue Flinn, Deb Fortna, Darla Dixon, Jane Rupert, Kim Pearl.

First Floor — Lili Fisher, Lisa Mercado, Leslye Paillex, Angela Carter, Julie Sealander. Row 2: Kathy Bell, Cheryl Bollinger, Tina Williams, Maria Tursi, Holly Smith, Kathy Gillich, Tammy Raudabaugh, Julie Wilson, Tracey Englund, Sharon Crooks, Lisa Gentile, Rhonda Beekman. Row 3: Trish Wirth, Janet Brown, Deb Orndorf, Beth Ruoss, Amy Hostetler, Tracy Wenger, Kim Hunter, Cathy Sauer.



V i c k r o y

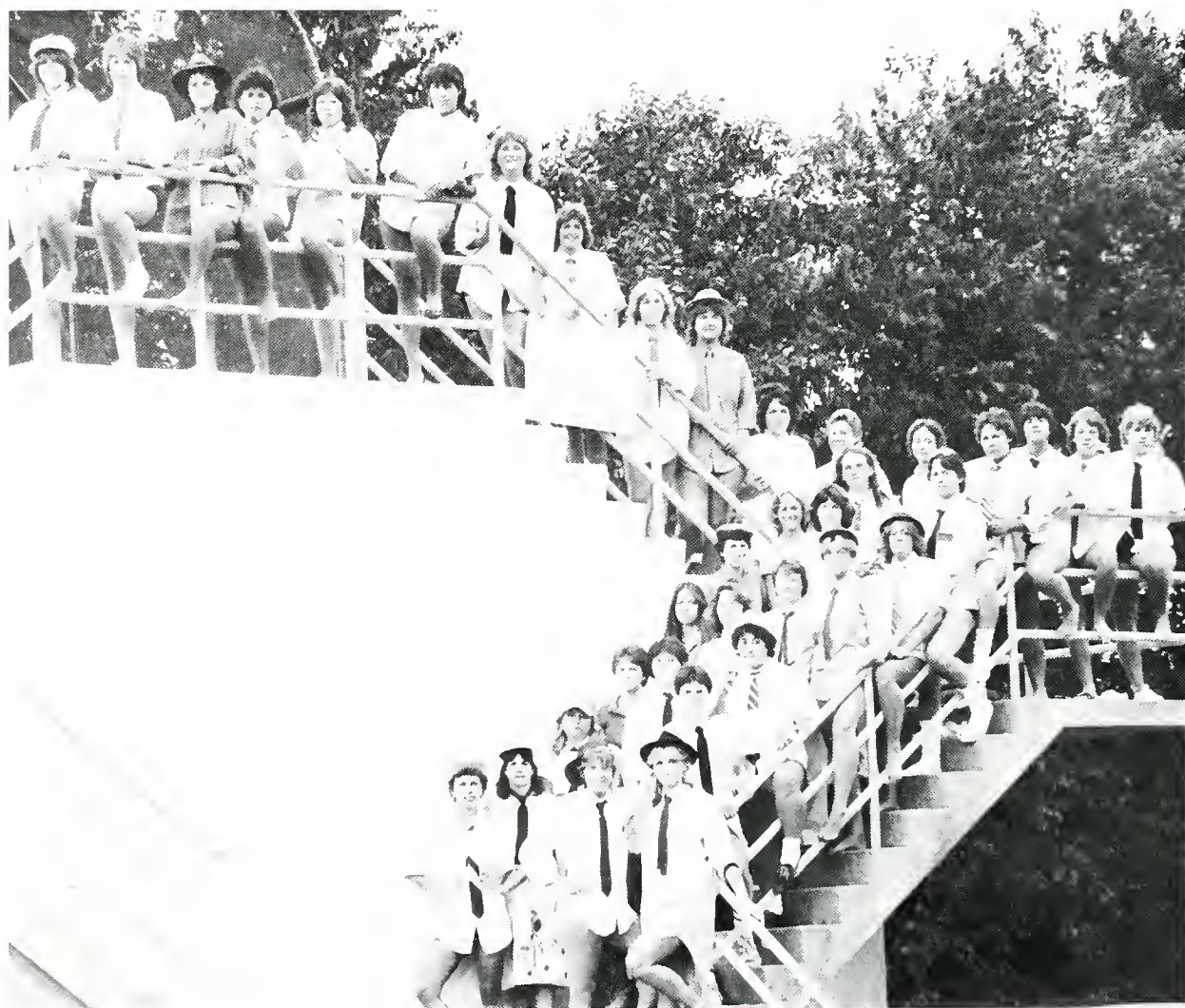



Third Floor — (above), Row 1: Cindy Kramer, Pat Tratnack, Megan Evans, Sandy Hiser, Deanna Metka, Lisa Meyer. Row 2: Karen Reider, Rhonda Beekman, Cheryl Green, Kay Bennighof, Louise Burchill, Janice Roach, Janell Trexler. Row 3: Laura Mehlman, Theresa Rachuba, Lynn Willdonger, Maureen Earلمان, Libby Kost, Heidi Neuhoﬀ. Row 4: Lori Kaas, Jennifer Ross, Wendy Carter, Sue Olinger.

Second Floor — (left), Row 1: Leslie Hall, Deb DeArrastia, Penny Hamilton, Marilyn Alberian, Elizabeth McLaughlin, Wendy Lovin, Kyle Loehr, Betsy Spacek, Beth Anderson, Linda Stockhaus, Michele VanHorn, Kathy Hostetter. Row 2: Mary Seitz, Carla Giachero, Chris Dengler, Sue Jones, Sue Flinn, Cindy Mathieson, Hope Garling, Vicki Frey, Mindy Smith, Jeanne Daly, Sara Bartlett, Janet Sacco, Mary Lucius, Chris Webster, Lisa Miele, Kate Rohland, Sue Cuddeback, Deb Greene, Jean Krieg, Tami Mayo, Alison Verrier, Terri Roach, Tina Bakowski, Karen Ruliffson.



SENIORS

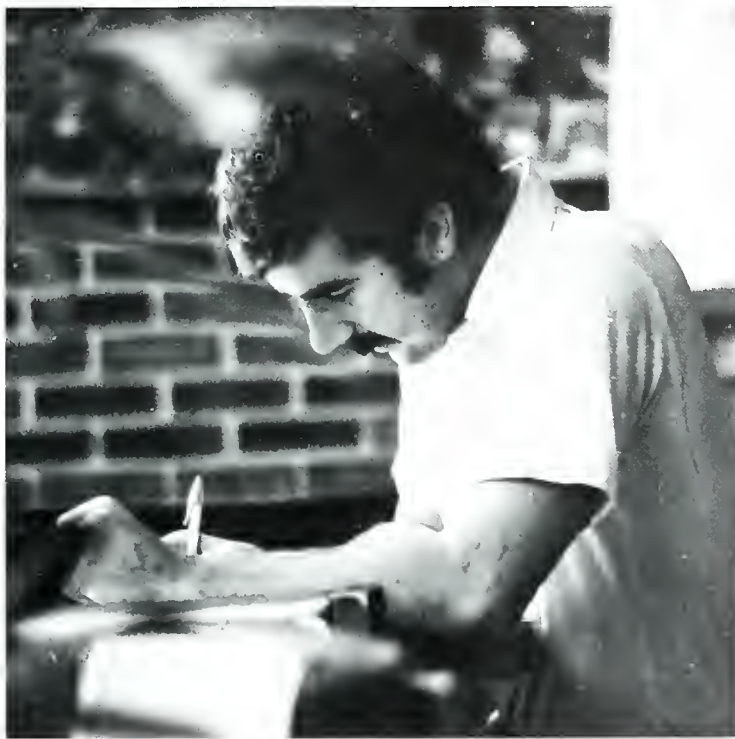

Who's Who

Rhonda L. Beekman

Kay E. Bennighof

Mary Jean Bishop

David N. Blauch

Robert O. Bryant, III

Ann M. Buchman

Brian L. Cain

David K. Carter

Deborah S. Detwiler

Si Van Do

David M. Frye

Michele A. Glasgow

Cheryl D. Green

Amy Jo Hostetler

Patricia A. Houseknect

Ann J. Marcinkowski

Sheila A. McElwee

Mary V. McNamara

Wayne C. Meyer

Cynthia L. Nolt

M. Dean Sauder

Mary A. Secott

Richard D. Underwood

Mark F. Wagner

Jeffrey W. Wieboldt



Amy C. Abbott
Environmental
Education
Bensalem, PA

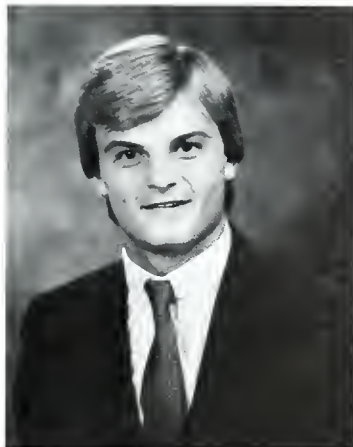

Ralph G. Ackerman
Business
Administration
Hewitt, NJ



Dawn S. Adams
Biology
Kerhonkson, NY



Amy L. Barefoot
Elementary
Education
Carlisle, PA



Faith C. Barnard
Biology
Rochester, MI



Susan Hartman Barr
Social Service
Annville, PA



Sherri L. Becker
Chemistry
Lebanon, PA



Rhonda L. Beekman
Mathematics
Boyertown, PA



Kay E. Bennighof
Actuarial Science
Phoenix, MD



Mary Jean Bishop
Political Science
English
Severna Park, MD



Karen J. Bixler
Psychology
Shamokin, PA

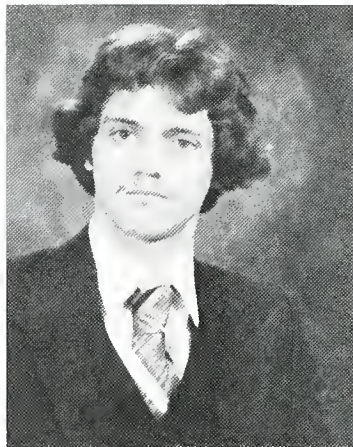

David N. Blauch
Chemistry
Mathematics
Palmyra, PA

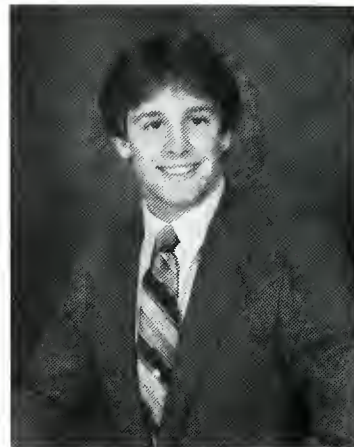

Thomas J. Boyle
Psychology
Dallas, PA



Janet E. Brown
Psychology
Potomac, MD

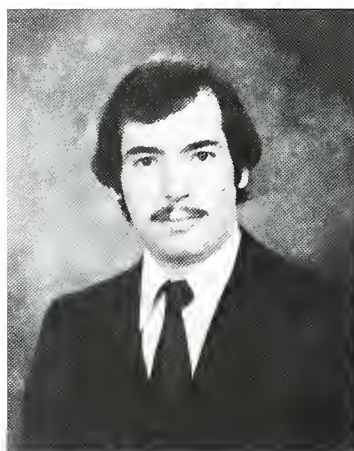

Robert O. Bryant, III
International Bus.
Spanish
Passaic, NJ

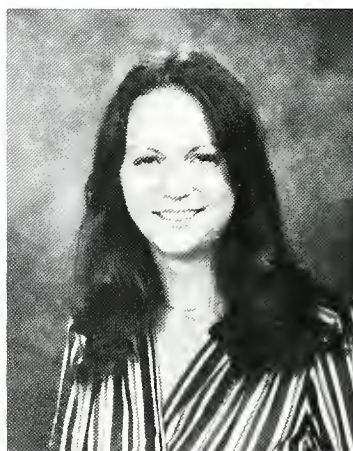

Ann M. Buchman
Biology
Music
Fallston, MD

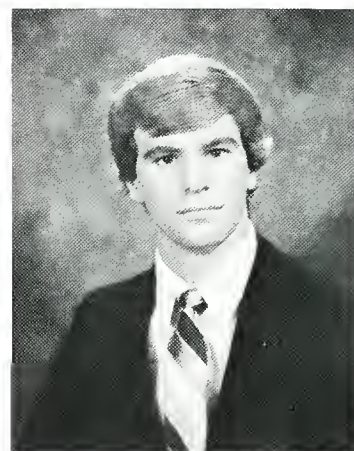

James C. Budd
Psychology
Succasunna, NJ

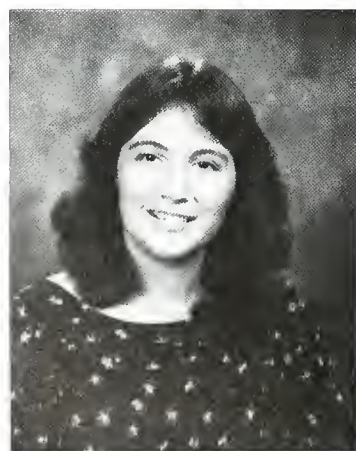

Louise A. Burchill
Accounting
Farmington, CT





Jane N. Buscaglia
Music Education
Freehold, NJ



James L. Campbell
Business
Administration
Philadelphia, PA



Brian L. Cain
Business
Administration
Hummelstown, PA



Ruth E. Carpenter
Psychology
Sociology
Newtown, CT



Sharon A. Carpenter
English
Parkton, MD

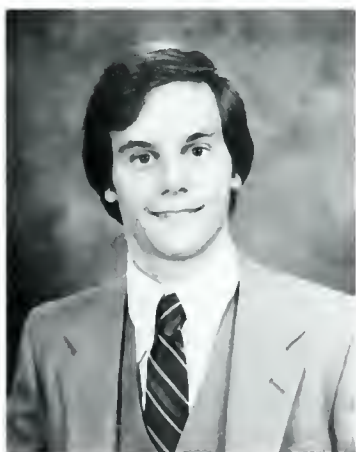

David K. Carter
Biochemistry
Lebanon, PA



Jeffrey N. Carter
Business
Administration
Oak Ridge, NJ



Deborah L. Chopko
Business
Administration
Medford, NJ



Catherine L. Connor
Mathematics
Macungie, PA

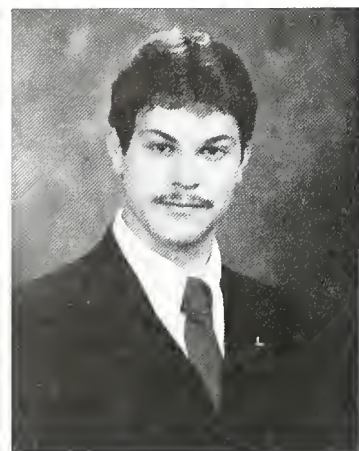

James R. Conzelmann
Music Education
Lebanon, PA



Alison J. Daubert
Elementary
Education
Fredericksburg, PA

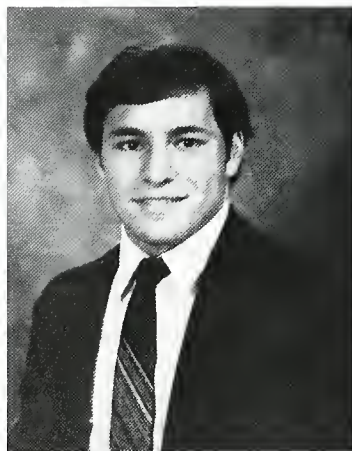

John A. Dayton
History
Upper Black Eddy, PA

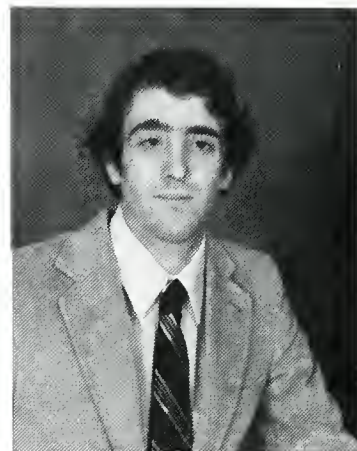

Daniel F. Delduco
Biology
Kennett Square, PA

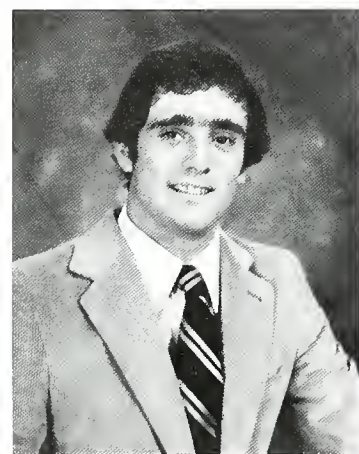

Dennis J. Delduco
Business
Administration
Kennett Square, PA



Carol A. Denison
Elementary
Education
Shirlemanstown, PA

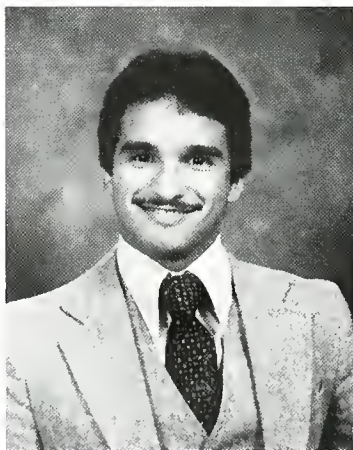

Mark J. DeSimone
Accounting
Folsom, PA



Deborah S. Detwiler
Social Service
Psychology
Harleysville, PA

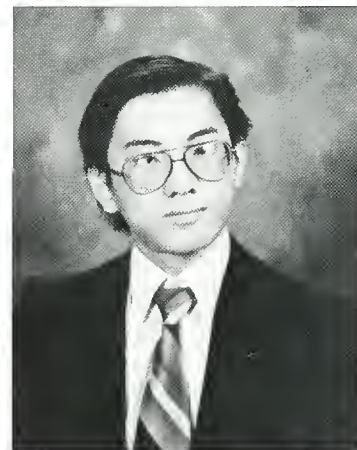

Si Van Do
Biochemistry
Harrisburg, PA



Robert L. Dowd
Business
Administration
Sayville, NY

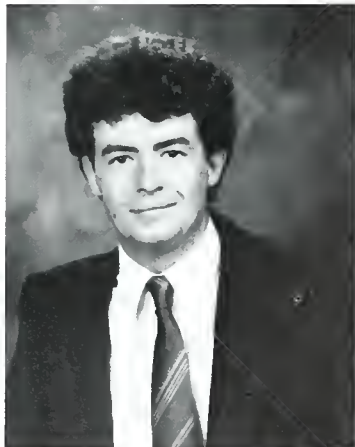

James E. Duryea
English
Westwood, NJ



David R. Eckman, Jr.
Business
Administration
Lancaster, PA



Leslie Engesser
Music Education
Brightwaters, NY



Edward L. Fackler
Business
Administration
Hummelstown, PA



Robert J. Ferrick
Economics
East Brunswick, NJ



Rebecca S. Fisher
Social Service
Lebanon, PA



Vicki L. Frey
Music Education
Norristown, PA



David M. Frye
Physics
Lebanon, PA



Dorothy D. Garling
Social Service
Spanish
Bel Air, MD



Michele E. Gawel
Mathematics
Wilmington, DE



John D. Gebhard
Business
Administration
Elizabethtown, PA



David P. Gehret
Social Science
Baltimore, MD

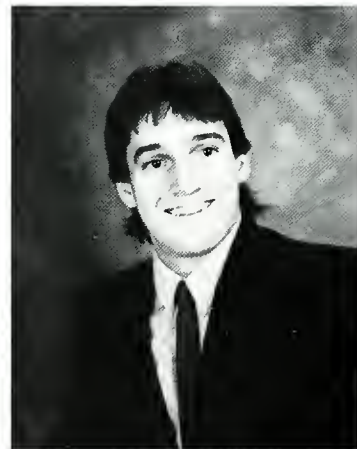

Mark A. George
Social Service
Wrightstown, NJ

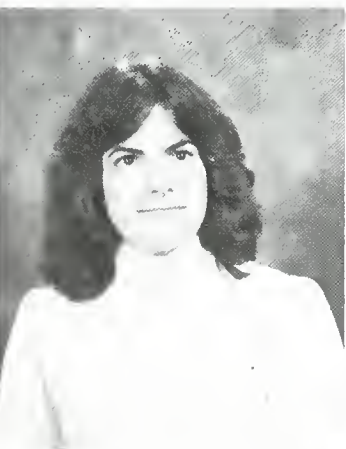

Carla M. Giachero
Elementary
Education
Bridgewater, NJ



Leslie L. Gilmore
Sociology
Spanish
Cincinnati, OH



Michele A. Glasgow
Biochemistry
Mill Hall, PA



Cheryl D. Green
Actuarial Science
Hatfield, PA



Debra L. Greene
Elementary
Education
Palmyra, PA



Stacy M. Gundrum
English
Social Science
Lebanon, PA



Jeffrey A. Ham
Business
Administration
Forked River, NJ



Robin L. Hammel
Biology
Roebling, NJ



Holly J. Hanawalt
Music Education
Harrisburg, PA



Charles E. Harbach
Accounting
Williamsport, PA



Bryan M. Hartman
Music Education
Kutztown, PA



Jon M. Heisey
Music Education
Lebanon, PA



Michael D. Hogan
Physics
Warren, NJ



Amy Jo Hostetler
Scientific
Communication
Hershey, PA



Patricia A. Houseknecht
Music Education
Emmaus, PA



Miriam D. Hudecheck
Economics
Havertown, PA



Carla A. Hue
Social Service
Goshen, NY

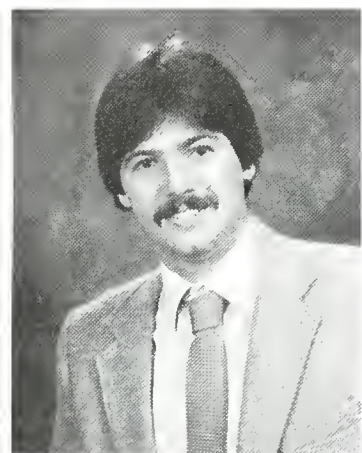

Robert C. Johnston
Political Science
Camp Hill, PA

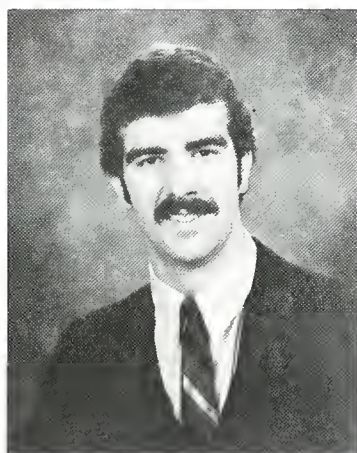

Thomas M. Kane
Mathematics
Stanhope, NJ



Mary C. Karapandza
Elementary
Education
Harrisburg, PA



Lois E. Kaslow
Business
Administration
Park Ridge, NJ



Daphne C. Kellaway
Psychology
Selinsgrove, PA





Jessie M. Keller
Political Science
Spanish
Mt. Gretna, PA

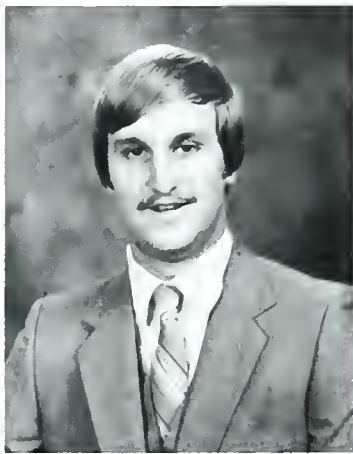

Michael J. Kelsall
Business
Administration
Matawan, NJ

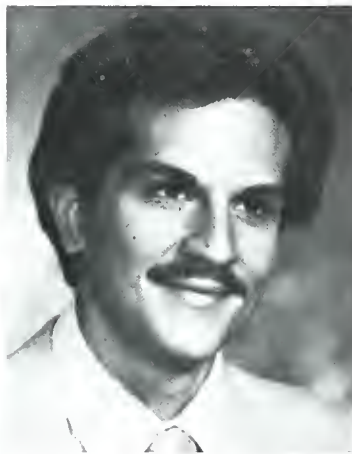

Gregg W. Klinger
Business
Administration
Ephrata, PA



Rosalie L. Koch
Music Education
Stanhope, NJ



Patricia R. Kowalski
Actuarial Science
Andover, NJ



Pamela S. Kramer
Elementary
Education
Camp Hill, PA



Robert K. Krasley Jr.
Business
Administration
Allentown, PA



Laurie L. Kratzer
Business
Administration
Elizabethville, PA



Jean L. Krieg
Business
Administration
Atlantic Highlands, NJ

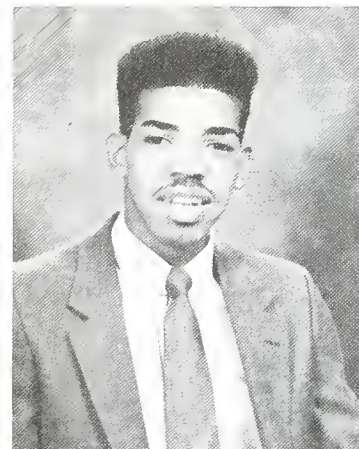

Earl D. Lambert
Business
Administration
Newark, NJ



Robinne L. Lefever
Accounting
Lititz, PA

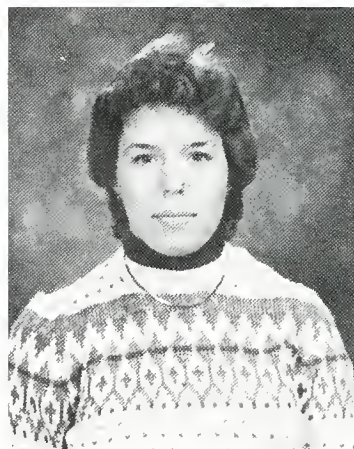

Carol Renea Linton
History
Frederick, MD



Virginia A. Lotz
Business
Administration
Womelsdorf, PA

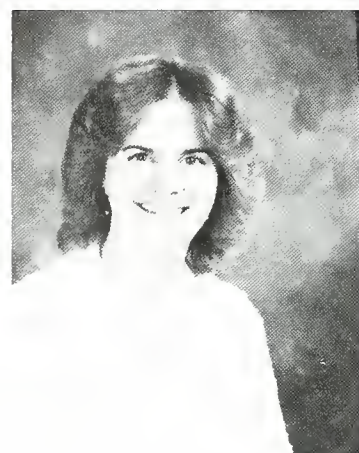

Ann J. Marcinkowski
Computer Science
Wyomissing, PA



Wayne Martin
Business Administration
Economics
East Hanover, NJ

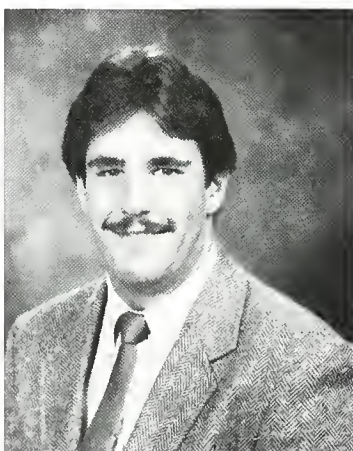

Robert J. McCallion, Jr.
Business
Administration
Narberth, PA

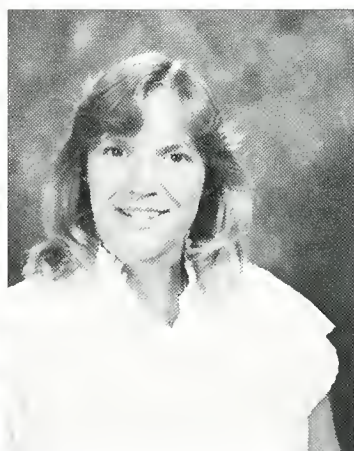

Sheila A. McElwee
Biology
Havertown, PA



Laurie J. McKannan
Social Service
West Chester, PA



Mary V. McNamara
English
Franklinville, PA



Diane L. McVaugh
Music Education
Harleysville, PA



Deanna I. Metka
Chemistry
German
Havertown, PA



Lisa M. Meyer
Spanish
English
Telford, PA



Wayne C. Meyer
Business
Administration
Springfield, PA



Michele M. Midlick
Business
Administration
Palmyra, PA



Karen A. Milliken
Business
Administration
Psychology
Mechanicsburg, PA



Michelle D. Morel
Business
Administration
Orefield, PA



Joseph J. Morrison, Jr.
Religion
Lebanon, PA

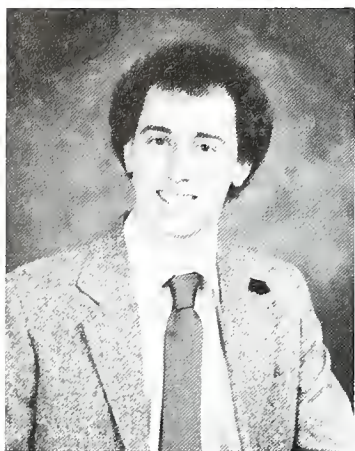

Gustaf Muller
Political Science
Hershey, PA

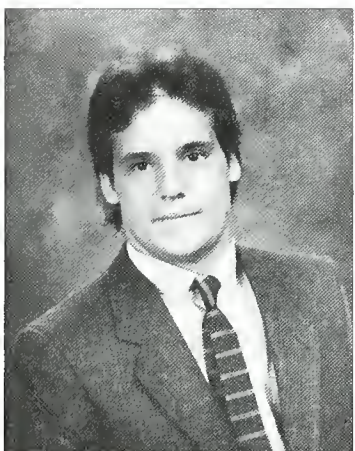

Kurt D. Musselman
Mathematics
Bethlehem, PA

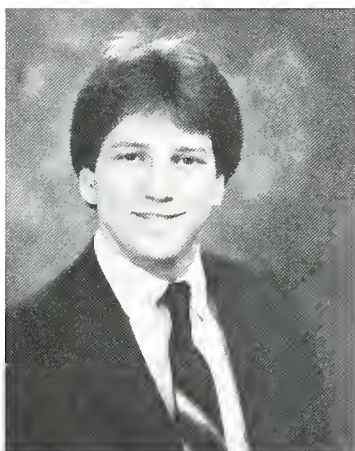

Stephen M. Nelson
Physics
Carteret, NJ



Cynthia L. Nolt
Biology
Chemistry
Eugene, OR

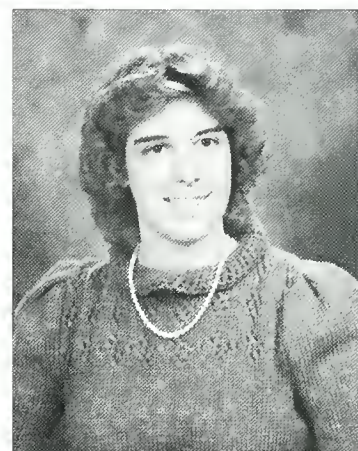

Brenda J. Norcross
Elementary
Education
Moorestown, NJ



Lorrinda A. O'Brien
Business
Administration
Radnor, PA



Debra L. Patterson
Music Education
Sayre, PA

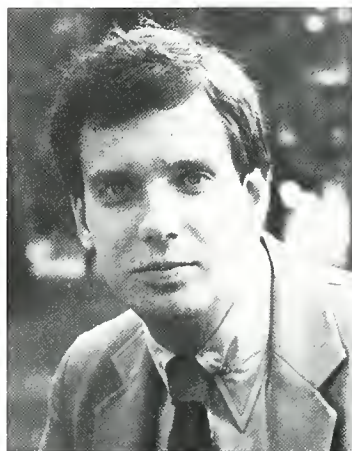

Bruce E. Peterson
Philosophy
Political Science
Montclair, NJ



Linda M. Quaintance
Music Education
Shillington, PA



Francis J. Rafferty
Business
Administration
Stanhope, NJ



Karen A. Reider
Business
Administration
Oley, PA



Vaughn W. Robbins
Actuarial Science
Somers, CT



Ruth E. Robinson
Elem. Education
Psychology
Oxford, PA



Kathryn S. Rolston
English
Lebanon, PA

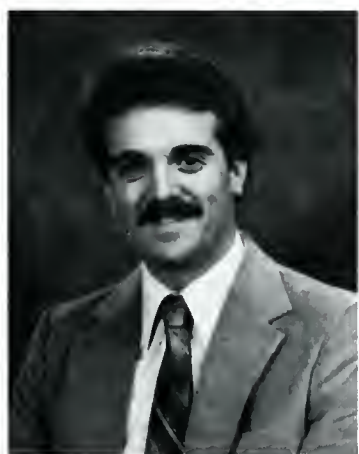

James M. Ross
Business
Administration
Lebanon, PA



Judy M. Sargeant
Elementary
Education
Vienna, NJ

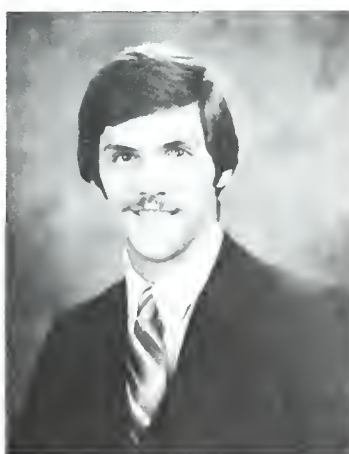

M. Dean Sauder
Music Education
Lititz, PA



Jason L. Sbraccia
Computer Science
Folsom, PA



Sue A. Scarcia
Business Admin.
Psychology
Palmyra, PA

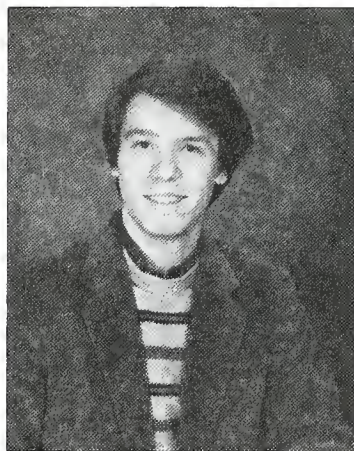

Robert L. Schaeffer
History
Pottsville, PA



Janet A. Scratchley
Elementary
Education
Pompton Plains, NJ



Mary A. Secott
Music
Camp Hill, PA



Gail D. Shaub
English
Peach Bottom, PA

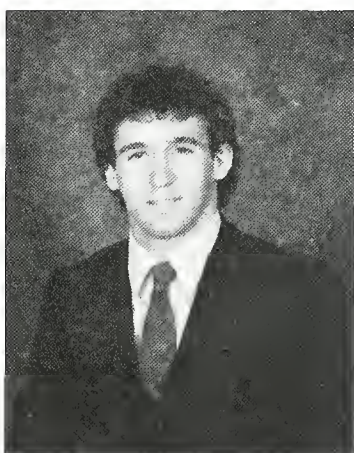

Fred S. Siebecker, III
Business
Administration
Scranton, PA



Margo Smith
Elementary
Education
Lititz, PA



Melinda S. Smith
Music Education
Ellicott City, MD

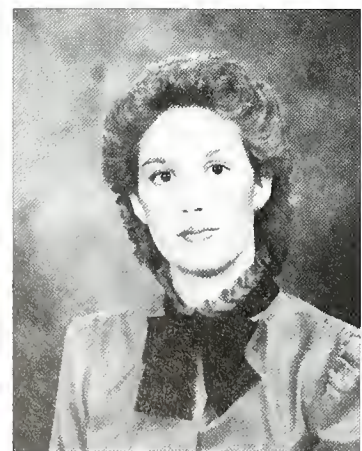

Michelle R. Smith
Psychology
Laurel, DE

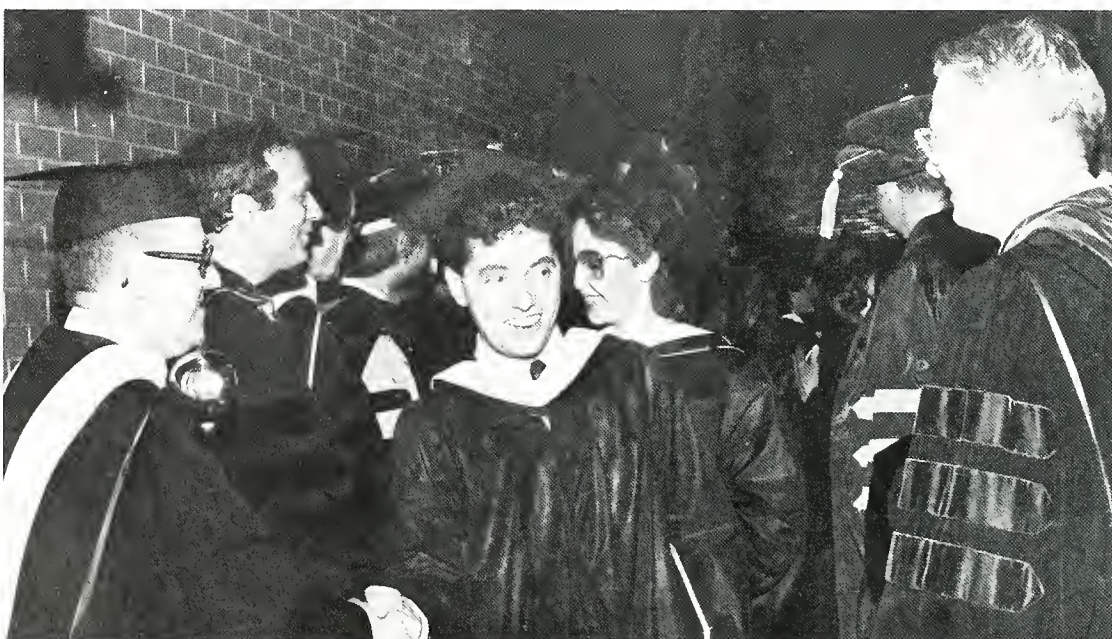



Julia A. Stinner
Chemistry
Harrisburg, PA



Ann B. Sumner
Biology
Willingboro, NJ



Susan M. Thompson
Nursing
York, PA



Deborah A. Tobias
Business
Administration
Palmyra, PA



V. Lyle Trumball
Biology
Pottstown, PA

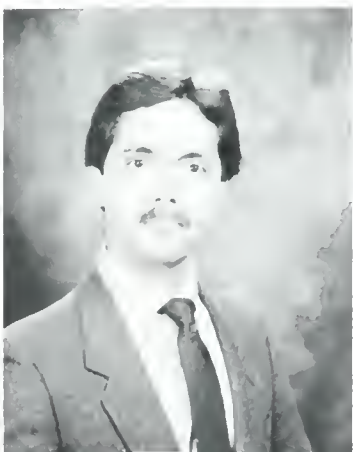

Wallace H. Umberger, Jr.
Music
Media, PA



Anne M. Vassallo
Biology
Psychology
York, PA



Mark F. Wagner
Music Education
Myerstown, PA



Judith L. Walter
Music Education
East Hanover, NJ



Jill Trostle Wenrich
Music Education
Lebanon, PA

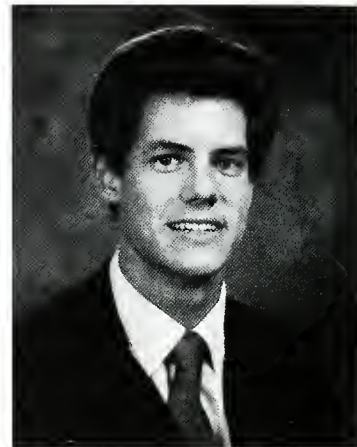

Jeffrey W. Wieboldt
Actuarial Science
Oradell, NJ



Lynn D. Wildonger
Biology
Levittown, PA

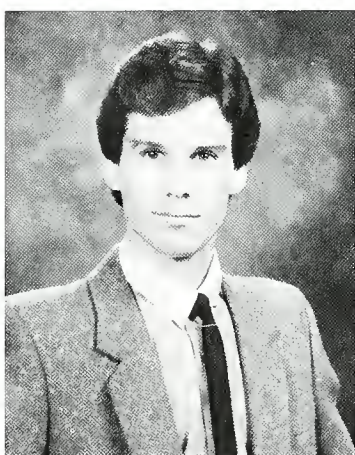

Stephen L. Wysocki
Elementary
Education
Seven Valleys, PA



Lori M. Yanci
Elementary
Education
Howell, NJ



Carol L. Harlacher
Sacred Music
Columbia, PA

More '84 Graduates

Elizabeth Burkhart Abrams
Nursing

Jeffrey C. Barnhart
Social Science

Kathleen A. Basehore
Psychology

Janet H. Bausch
Nursing

Mary Jane Beazley
Music

Sue E. Butler
Accounting

Richard A. Carpenter
Business Administration

Robert B. Clymer
Business Administration

Spencer G. Coover
Elementary Education

Jeremiah H. Davis, Jr.

Business Administration

Thomas E. Davis, Jr.
Physics

Patricia A. Debusk
Nursing

Philip J. DePompeo
Business Administration

Viking Eric-Otto Dietrich
English and Philosophy

Dennis R. Eichelberger
Chemistry

Margaret A. Faull
Music

Martha J. Feaser
Accounting

John F. Feaster
Business Administration

Brenda K. Focht
International Business

Sandra Y. Colm Geib
Nursing

Margaret L. Gibson
English

Gregory J. Goodwin
Social Science

Cindia J. Gottshall
Biology

Dale R. Groome
Music Education

Terry D. Gusler
Actuarial Science

Kathleen A. Hampford
Nursing

Cheryl M. Hue Hartnett
Biology

John P. Herr, II
Physics

Barbara L. Holden
Economics and Math

Barbara L. Holler
Accounting

Linda A. Hostetter
English

Robert D. Houseal, Jr.
Chemistry

Deborah J. Hurst
Nursing

Mellina M. Jizmajian
Sociology

Carol M. Jordan
Sacred Music

Diane Shissler Kamp
Sociology

Cheryl Kaufman
International Business

Laura M. Kipp
Elementary Education

Stephen W. Kirkpatrick
Business Administration

Fred S. Koerner
Social Science

Josephine E. Kreiser
Spanish

Susan F. Kretovich
Psychology and Sociology

Sarah J. Kugler
Nursing

Jennifer S. Laird
Music Education

Anthony R. Lamberto, Jr.
English

Carl M. Leach
Accounting

Jeffrey C. Long
History

Suzanne E. Mader
Nursing and Accounting

Inez A. Matus
Allied Health Technology

Diane T. Miller
Social Science

Kathleen I. Minnich
Nursing

Rosemary Gutkoski Moran
Business Administration

John D. Murphy
Accounting and Bus. Admin.

Kathryn M. Melusky
Nursing

Patricia M. Nace
Nursing

Marissa K. Neville
English

John W. Parsons
Chemistry

Clifford E. Plummer
Business Administration

June S. Riddle
Social Service

Louise H. Roarty
Nursing

Mary L. Robertson
Accounting

Bryan G. Rowe
Bus. Admin. and Music

Nancy C. Scheid
Social Service

Dennis P. Smith
Nursing

Jane E. Smith
Nursing

Joan M. Snavelly
Social Service

Donna M. Storz
Nursing

Barry L. Sweger
Biology

John C. Taddei
Physics

Richard L. Troutman
Bus. Ad. and History

David G. Twamley
Business Administration

Richard D. Underwood
Business Administration

Cynthia J. VanAtken
Sociology

Lori B. Wagner
Religion and German

Eric Hawkes Walker
Psychology

Lucy J. Wicks
Nursing

Cindy A. Williams
Nursing

Richard C. Willis
Biology

Beverly R. Zimmerman
Chemistry







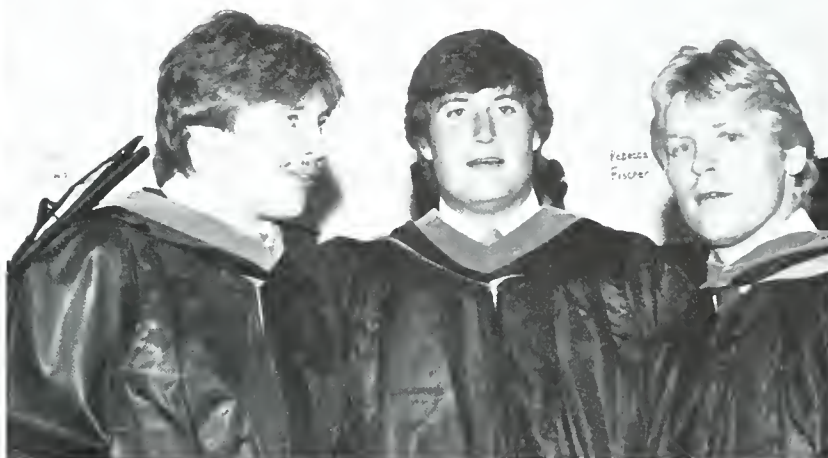

FROM THE EDITOR

Before I came to the Valley, the arrival of my year-book was synonymous with the end of a year, finals and the last time to realize who was a senior before graduation. Now, however, as the schedule forces the presentation of the book in the fall, it has taken on a new meaning. For me, and other returning students, it is a reminder of the immaturity that we now realize was present in our actions and thoughts of the preceding year. In addition it painfully makes us aware that everyone who left for the summer did not return.

Seniors, of this book, have graduated and continued on on to the working world or further education. At the time of delivery it causes a contemplation of the approximately four years spent here. For some satisfaction is felt knowing that it was time and money well spent, not only because of the excellent education provided, but the friendships established between students and faculty alike. Some may find the viewing not as pleasant, realizing that now after it is gone, they did not know what was there. This is a common affliction with many people of today's world.

It is for this reason that I must now express my appreciation to some very special people: Dawn Humphrey, my advisor with an understanding of the delicate workings of this campus; Ed Patrick, Taylor Publishing representative and possessor of a wealth of knowledge and ideas; George Foose and Paula Walters of TPA, excellent photographers with a great sense of humor and a love of vanilla shakes; and my great staff, which includes many personalities.

This last year has given me many wonderful memories as well as a few scares - from new friends to the LCB's bust of the Hooker's Ball. It is a time which has passed, to be remembered but not to be lived in.

Take Care and God Bless
Cora A. Bretz
Editor 1984 Quittapahilla







The Road Not Taken

Two roads diverged in a yellow wood,
And sorry I could not travel both
And be one traveler, long I stood
And looked down one as far as I could
To where it bent in the undergrowth;

Then took the other, as just as fair,
And having perhaps the better claim,
Because it was grassy and wanted wear;
Though as for that the passing there
Had worn them really about the same.

And both that morning equally lay
In leaves no step had trodden black.
Oh, I kept the first for another day!
Yet knowing how way leads on to way,,
I doubted if I should ever come back.

I shall be telling this with a sigh
Some where ages and ages hence:
Two roads diverged in a wood, and I -
I took the one less traveled by,
And that has made all the difference.

Robert Frost



