

Q
U
I
T
T
I
E



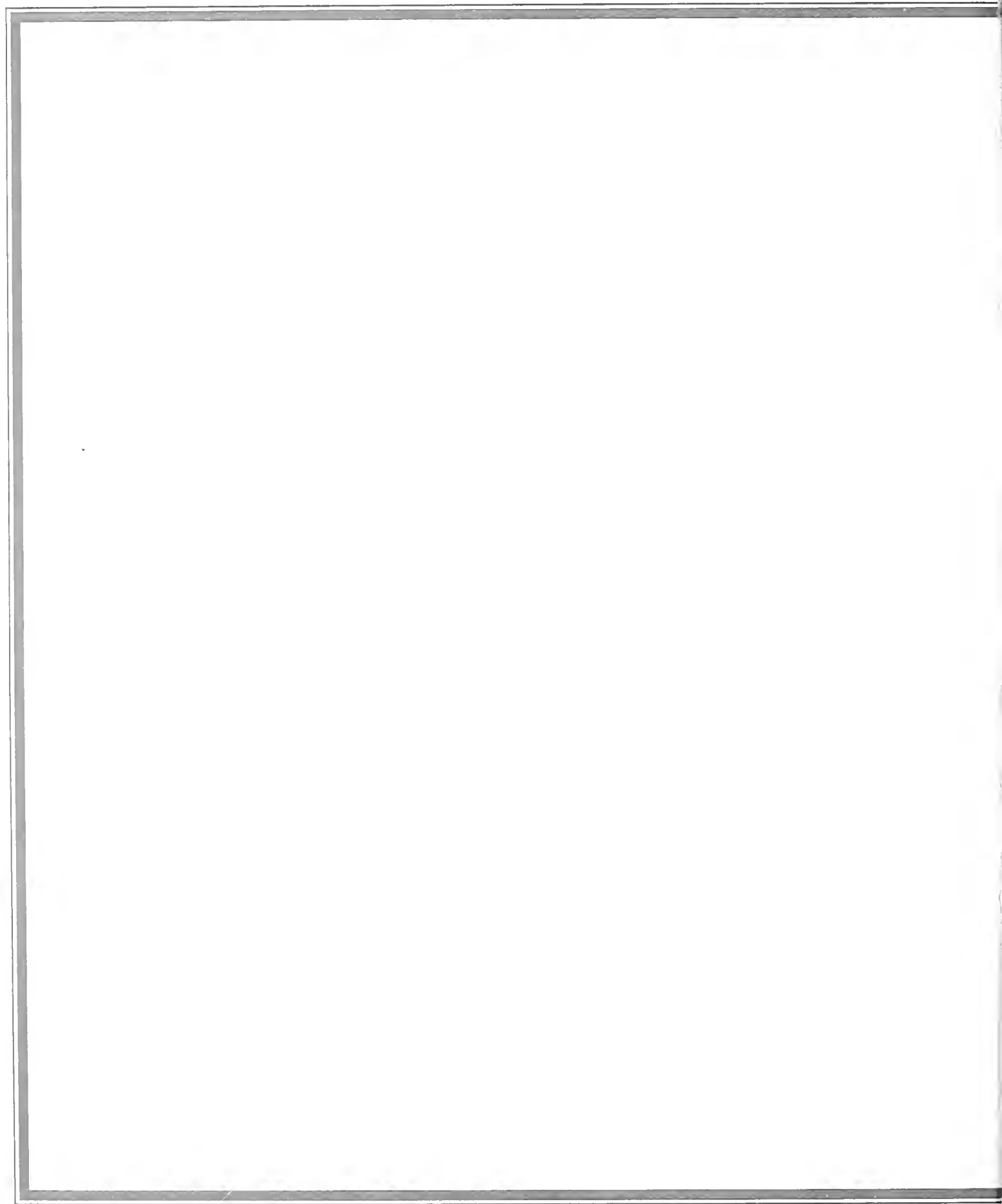

Table of Contents

Student Life	6
Academics	32
Seniors	62
Underclass	84
Athletics	98
Activities	124
Greeks	148

Digitized by the Internet Archive
in 2011 with funding from
LYRASIS Members and Sloan Foundation

<http://www.archive.org/details/quittapahilla1989leba>



volume 74
1989

QUITTAPAHILLA
Lebanon Valley College
Annville, PA 17003









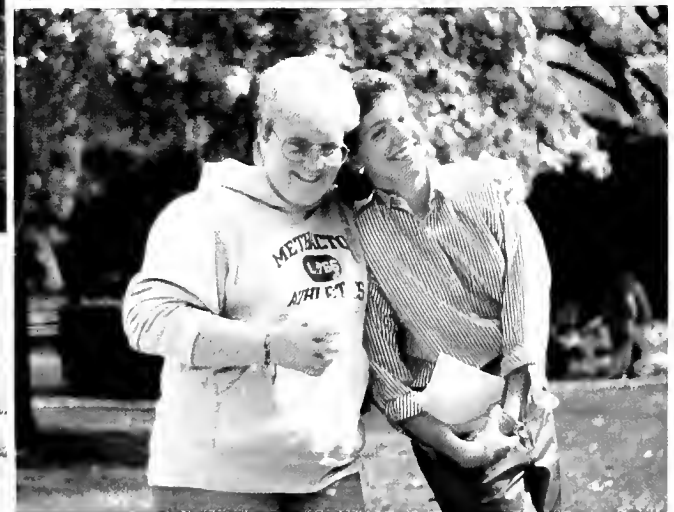

S

T

U

D

E

N

T

L

I

F

E

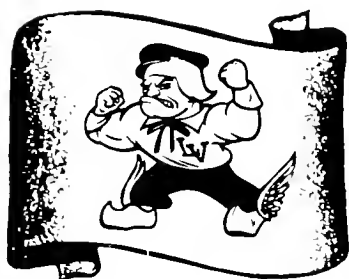
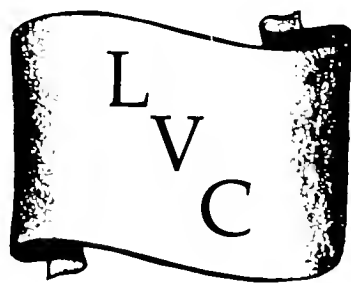

HOMEcoming

During halftime of LVC's 1988 Homecoming game Doreen Simmons, Theresa Leach, Bryna Vandergrift, Deb Spancake, Missy Andrews, and Beth Trout were presented as LVC's 1988 Homecoming Queen candidates. Bryna won the title and was crowned as Queen. "It was a great day in my life", she said, "I felt honored to be chosen to represent a school like ours. People have a tendency to underrate LVC because it's a small school and is located in Annville, but I feel that LVC offers a very down-to-earth atmosphere and close-knit family."

LVC also celebrated its Homecoming Weekend with the traditional bonfire, carnival, parade and entertainment, as well as a victory on the football field. The win over Albright, the first Homecoming victory for the Valley since 1981, resurrected a college tradition in which classes are cancelled the Monday after a Homecoming victory. After Saturday's game, a crowd of students, mostly freshmen, trudged up the hill to Kreiderheim to remind President Synodinos of the tradition. It certainly doesn't get any better than that.





HOME COMING





ACTIVITIES FAIR

At the advent of each new academic year the various clubs and organizations on campus participate in the annual Activities Fair. This event was created mainly for the incoming freshmen so that they can become familiar with the wide variety of extracurricular activities in which they could become involved if interested. It also gives the freshmen an opportunity to meet many of the upperclassmen and to socialize with them and makes it possible for the upperclassmen to welcome the new members of the student body.





OUR TOWN

Thornton Wilder's *Our Town* hit the LVC stage for Homecoming weekend, and, more importantly hit home for the viewing audience. The play, with virtually no props, took place in a quaint, fictitious New Hampshire town, Grover's Corners, in the early 20th century. It focuses on the lives and times of a few select townspeople as they go through the everyday motions of living, loving, working and dying.

The lead role in the play was the Stage Manager, played by Kevin Downs. He was the humble narrator of the play, describing the history of the town as well as the action on stage.

The first act was a typical day in the town, with Dr. and Mrs. Gibbs, played by B.J. Checket and Lara Berezin and their next door neighbors, Mr. and Mrs. Wally Webb, played by Ken Miller and Sonja Compton. These families wake at the crack of dawn to make their bacon and go to work. Their offspring leave for school. The townspeople go about their everyday chores and duties. There is not much else that goes on in the town.

The second act involves the ever-so-common puppy love theme, and then marriage, between George Gibbs and Emily Webb, played by Renato Biribin and Katherine Henry. Their love is as innocent as mom's apple pie, and they waste no time in tying the knot, despite Emily's apprehension and desire to be loved forever and ever.

The final act was a somber display of the town graveyard, with the townspeople long since passed. It also involves Emily Webb's funeral, who died while giving birth to her second child. The deceased try to convince Emily not to flashback to the past because it would only make it more painful. They realize that it is easier to be dead than alive. This point of view, which Wilder tries to convey, is pretty hard to swallow, yet makes us wonder.

All of the characters of *Our Town* are real, with no window dressing. They are the kind of down-to-earth people you can find in Annville or just about anywhere. From George Gibbs' naive innocence to Dr. Gibbs' and Mrs. Webb's diligence and dry affection, and Emily's discontent with life, they are all well-staged and entertaining.

Congratulations to director Dave Plummer, to all those people not previously mentioned, and to those people appearing on the LVC stage for the first time. A job well done in *Our Town*!





BRIGHTON BEACH MEMOIRS





Neil Simon's poignant sitcom, *Brighton Beach Memoirs*, certainly made waves to a receptive audience. The play was a welcome change-of-pace for the LVC community, since the norm had been run-of-the-mill Broadway productions that have circulated for years on end.

The play covers a couple of weeks in the life of the Jerome family of Brooklyn, New York, in the late 1930's. The narrator of the play was 15-year old Eugene Jerome, played by Robert Schwartz. In a very realistic and from-the-hip performance, Eugene relates all the family crises, as well as his very pubescent point of view of life.

Typical family havoc develops in *Brighton Beach* over one evening's dinner: Eugene's older brother Stanley (Renato Biribin) is fired and must write a letter of apology to his superior to get his job back; live-in 16 year-old cousin Nora (Missy Andrews) wants to run off to Broadway to start her career, and her mother, Aunt Blanche (Pam Collins) doesn't approve. Nora's younger sister Laurie (Liz Whitney) has a perpetual flutter in her heart, and mother hen Kate (Kathleen Ryan) tries to keep sanity in the family. Chad Saylor plays the wise father, Jack Jerome, whom everyone goes to for strength and guidance.

As with any situation comedy, there are always those little subplots which are so enjoyable to see, such as the conflict between Nora and her mother Blanche, who is a widow, and has to take responsibility and make decisions for her daughter. Blanche also feels that sooner or later, she has to make a life of her own and can't depend on her sister's family. There is even a spat between Blanche and her sister Kate.

At one point, Stanley gambles away his week's salary and feels the only thing left to do is to go into the service. He soon returns, realizing that he can't turn his back on his own family. Jack passes out on the subway from stress, but still doesn't fail with his infinite wisdom and ability to offer love and consolation. In the end, everyone makes up and everyone is happy.

All of the performances were equally powerful and balanced. None of the players really stole the show, but each one complemented the other. The play had all the right stuff: a good cast, an entertaining story, and lots and lots of laughs. Congratulations to Jef Betz for picking such a good play and pulling it off in such a big way.



GREASE

The Spring musical, Grease, at LVC was entertaining and on the whole was done with great pizzazz. The dancing was excellent and the singing was done with the usual 1950's spunk that everyone is used to in this production. The musical score, directed by Tracy Shank, was impeccable, in other words, spectacular.

Directed by LVC theatre veteran Sonja Compton and choreographed by Richard Wilson, Grease at LVC kept up to par with the original Broadway production, with the ever-so-predictable romance between the main players Sandy Dee (Theresa Leach) and Danny Zuko (Kirk Cremer). The entire cast fit their roles very well, especially Sandy Dee, who was as beautiful and innocent as Olivia Newton John in the movie Grease.

Grease maintained the LVC theatre standards of an entertaining performance.





SPRING ARTS

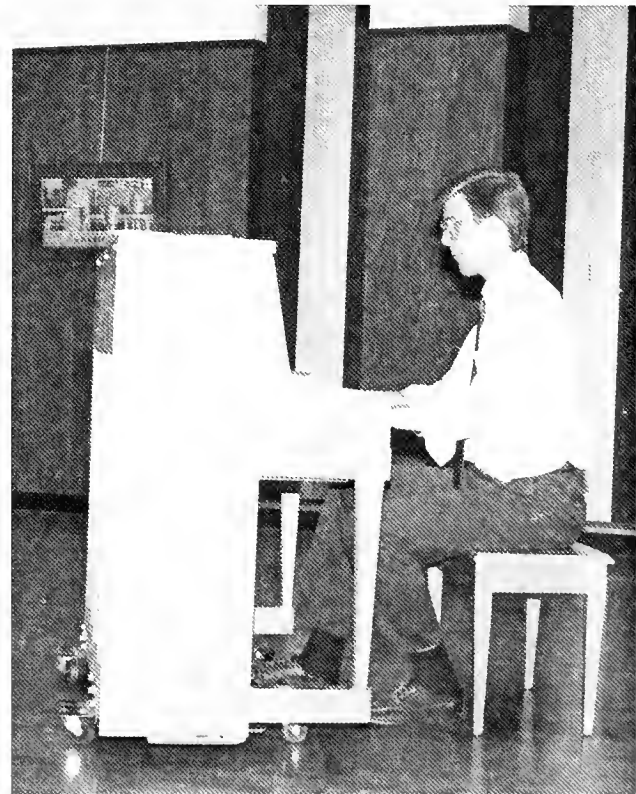
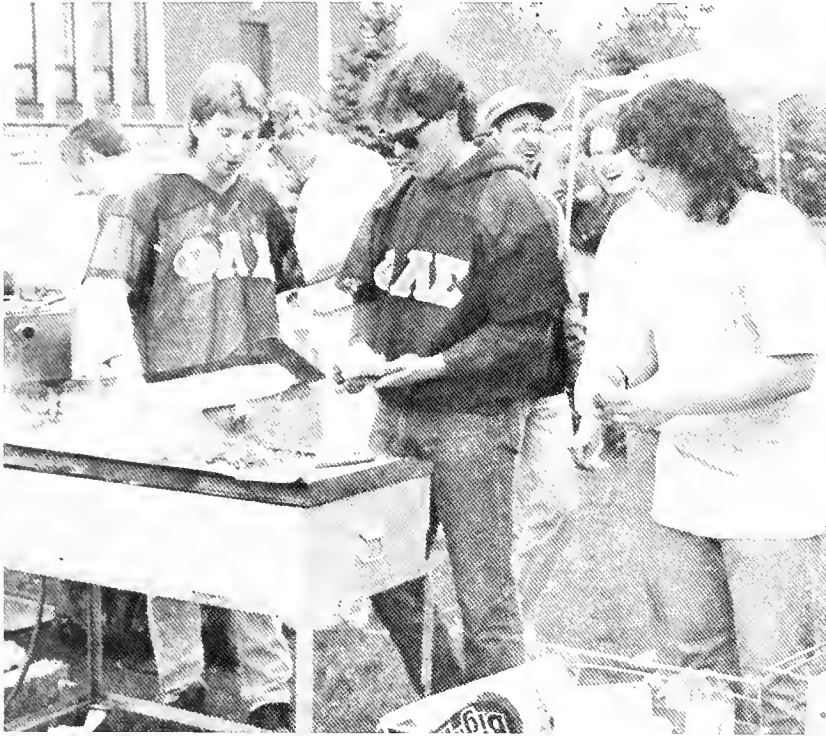



BAND

The 1988-'89 marching band, directed by Dr. Robert Hearson, arrived early on the LVC campus, once again, to compose its pre-game and half time shows and to prepare for the entire season in general. This early arrival also gave the new members a chance to become acquainted with the others as well as with the campus. The shows this year were designed by Lee Umberger. The Drum Majors were Christy Milliken and April Horning and the Silk Captains were Dee Capece and Kathy Henry.

Although belonging to the band requires hard work, cooperation and dedication, it also provides a source of fun and friendship for its members. One of the most important elements that enables the band to be so successful each year is their team spirit and their desire to do the best they possibly can.



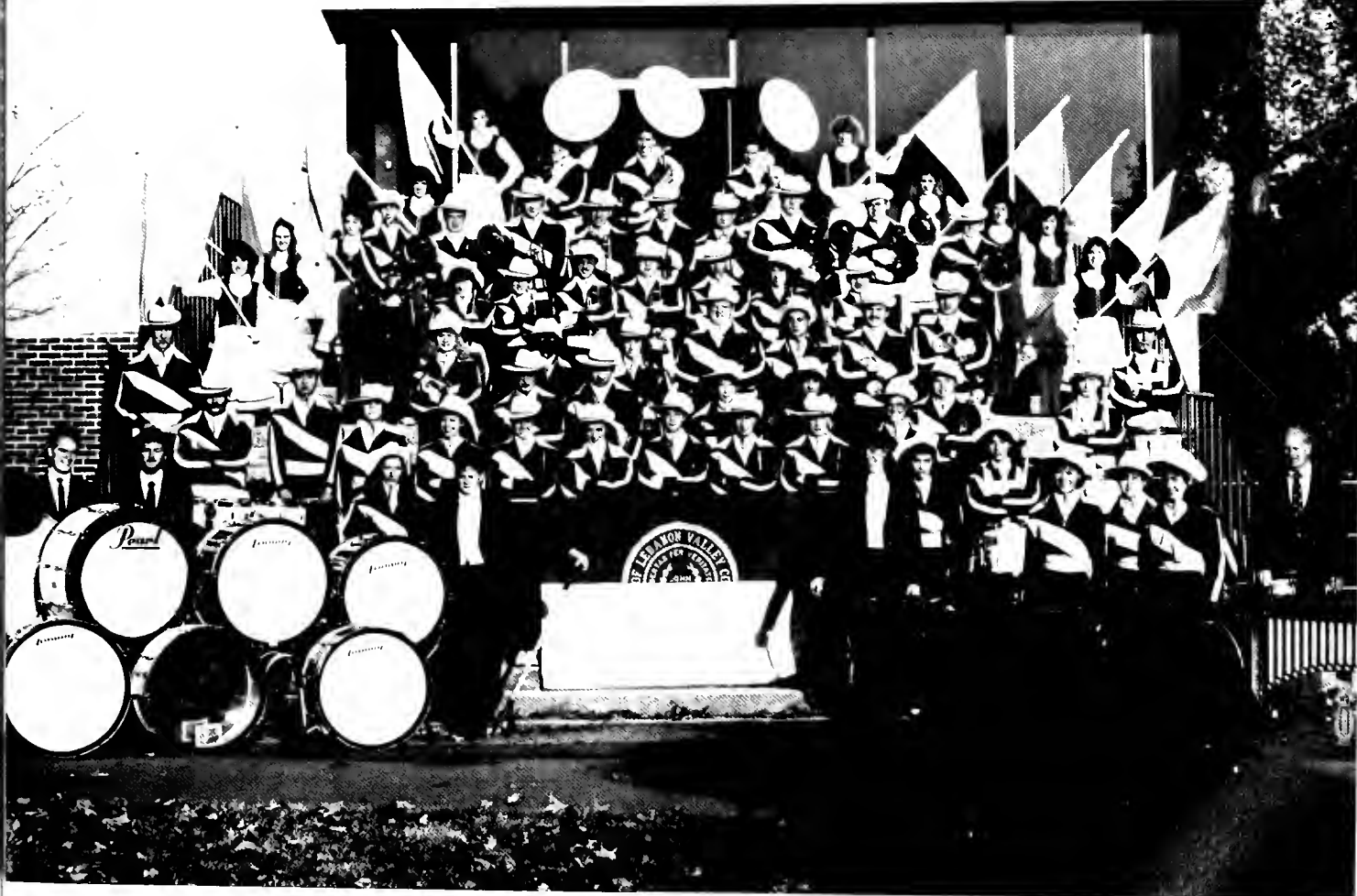
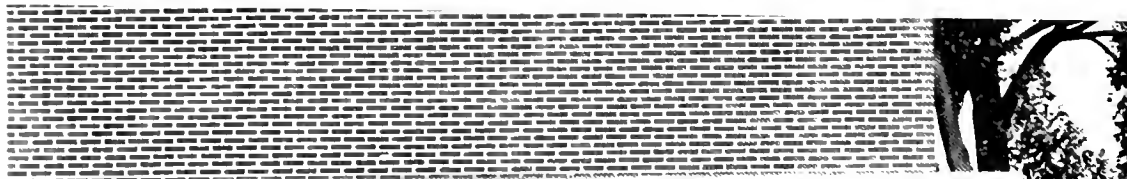

LIGHT IN THE VALLEY

This year, Student Council and the Council of Religious Organizations sponsored a weekend of special seminars, music, and fellowship for the campus community. The weekend began on the evening of Friday March 10th with musician Mark Cable performing in Miller Chapel. On Saturday, a seminar series began at 1:00 p.m. Along with various other speakers, Rev. Gene Hubler of Pleasantville, the keynote speaker, appeared. Hubler spoke on "Evangelism in Our World."

The highlight of the weekend was Saturday evening's very successful David Meece concert. The Lynch Gym was packed with over 930 people.

The successful weekend came to a close on Sunday morning with a campus worship service in Miller Chapel. Student Council and CRO are hoping to make "Light in the Valley" an annual event.



FULBRIGHT SCHOLARSHIP WINNER



This year the prestigious Fulbright Scholarship was awarded to Leslie Marlo, a January of '89 graduate of LVC. Leslie, an actuarial science major, in September of '89 went to study at Heriot-Watt University in Edinburgh, Scotland and studied there for nine months.

In her junior year of college, Leslie was chosen by her departmental professors as exceptional and well qualified for the scholarship. Once she accepted the challenge, she had to derive a proposal for research in a certain field that could be taken to another country to be studied. This proposal had to be something that could be done more easily and productively in a country other than our own. Leslie's proposed topic of study was the past and future effects of AIDS on the insurance business.

Leslie then completed a very lengthy application with the help of her special staff. This application was then reviewed by the International Institute of Education and the various screening committees of the approximately 104 countries offering the program. After a long wait, the decision for winners was made, and Leslie was notified that she had won the scholarship.

LVC should be proud to know that within the past 14 years, eight LVC students have been awarded Fulbright Scholarships. It will be difficult, if not impossible, for any rival college to surpass this achievement.

QUIZ BOWL

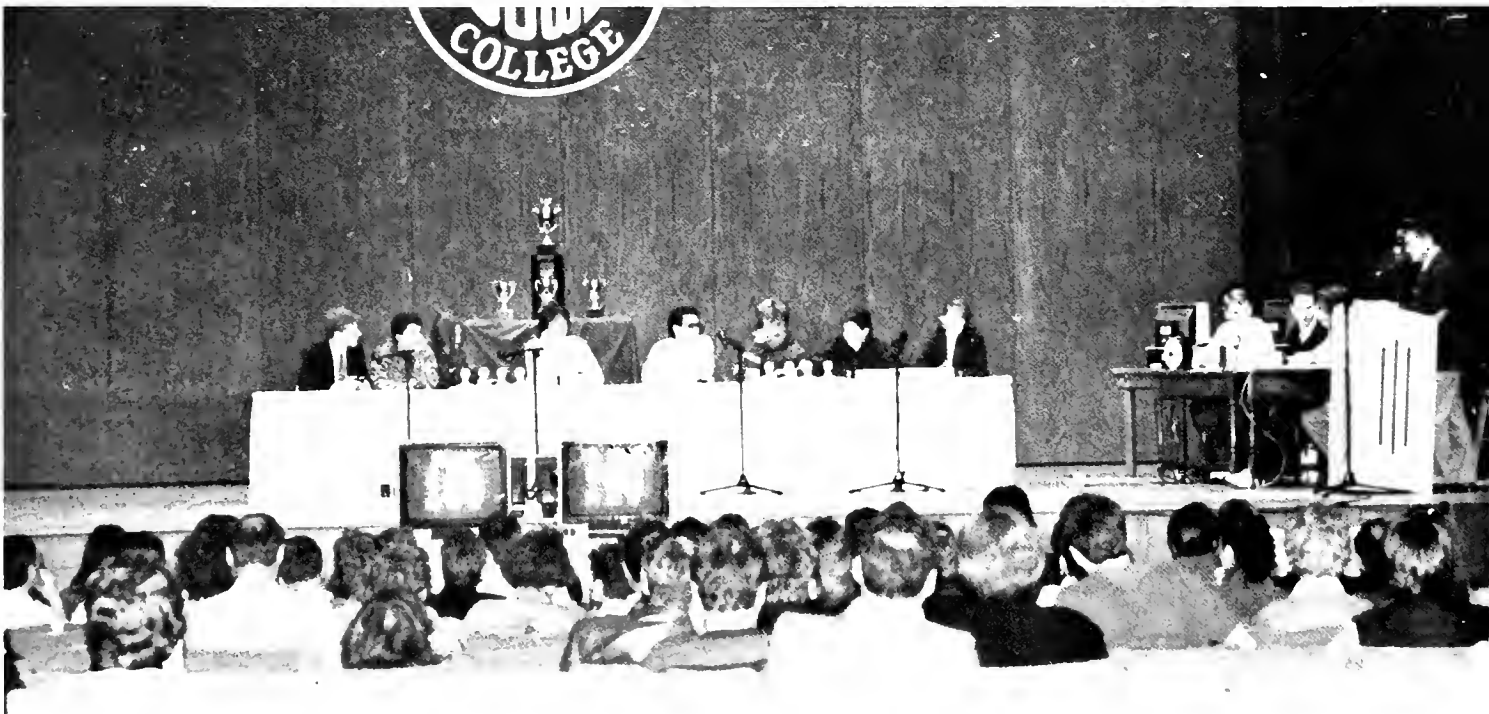

SPORTS CENTER DEDICATION



The Edward H. Arnold Sports Center was officially dedicated in a public ceremony on Saturday, October 22, 1988. The ceremonies began at 10:30 in the morning in the Arnold Sports Center arena. Along with a number of other events that were slated for the day the crowd was entertained by performances from such groups as, Lebanon Valley's Quartet in Residence and the Concert Choir. The list of speakers included President Synodinos, Dean Marquette, Elizabeth Weisberger, the Chairman of the Board of Trustees, and of course Edward H. Arnold himself was present at the ceremonies.

"This was a big event for the Lebanon Valley College community," said Vice President of Student Affairs George R. Marquette. Although "opening" ceremonies were celebrated the previous February when former President Arthur Peterson dived into the pool, the building was actually *dedicated* on the 22nd. Since February of '88 the Sports Center has become an everyday part of many of the students' lives but the dedication ceremonies made the building an official part of our campus.

The Development Office was responsible for putting the program together. All students and parents visiting for Parent's Day were invited to attend. Many of them did and the dedication ceremonies turned out to be a very successful event.

WORLD EVENTS



New Leader

In 1988 Ronald Reagan stepped down to allow his former Vice-President, George Bush, to take his place as our 41st President.

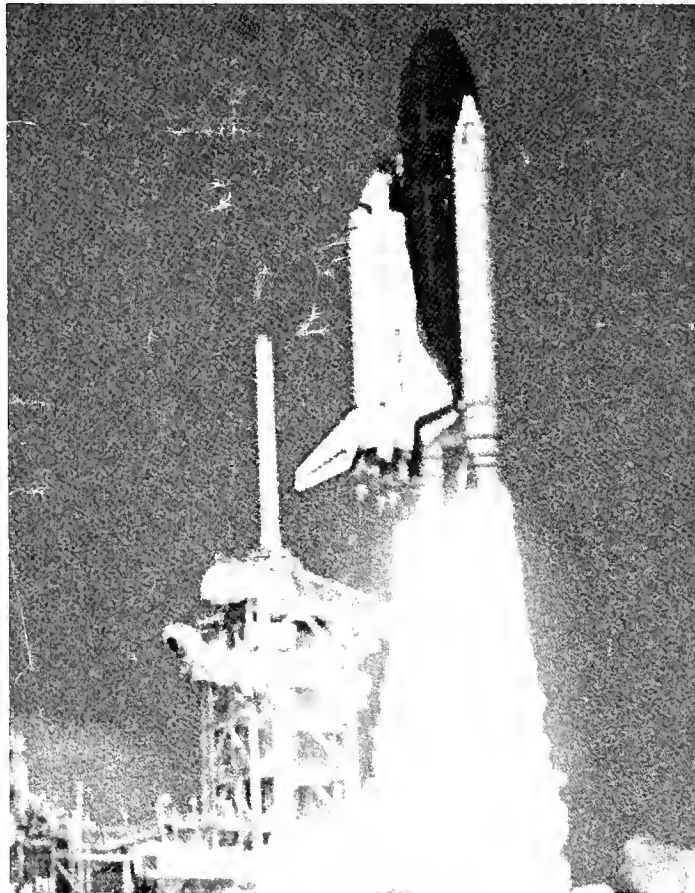

Voyage of Discovery

It had been three years since the Challenger disaster, and it was time for NASA to redeem itself. The Discovery's expedition was a great success, and America was back in space again.



Devil's Advocate

In 1989, Salman Rushdie published a novel that turned most of the Islamic world against him. "The Satanic Verses" quickly evoked the wrath of the Ayatollah Khomeini, who called for the murder of Rushdie, with a reward of \$5 million as an incentive. Rushdie is currently in hiding in Britain, and has apologized for any distress he has caused.



Agony in Armenia

An earthquake hit Soviet Armenia in December, leaving more than 40,000 dead and many more seriously injured.



Tower Loses Nomination

Even with the endorsement of George Bush, John Tower could not win over the Senate and attain the position of Secretary of Defense. Tower was accused of excessive drinking and accepting \$750,000 in consulting fees from defense contractors.

Murder in the Capital

There has been an explosion of drug-related violence in Washington. Since 1985, the District of Columbia's homicide rate has increased by 151 percent. The cause of this destruction is crack cocaine. No major city has a higher murder rate. For the most part, the homicides are committed by, and to, drug dealers. This wave of drug crime has thrown a shadow over the already controversial administration of Mayor Marion Barry. Another result is a shortage of local police officers, and overcrowding in Washington's jails.



WORLD EVENTS



Box Office HIT

Rainman was the box office hit of the year. Critics as well as movie go-ers gave it "Thumbs up". Dustin Hoffman portrayed an autistic servant and Tom Cruise played his brother. This touching, yet humorous, film recieved the honor of being chosen Best Film at the Academy Awards and also earned Hoffman an Oscar for Best Actor.

Super Bowl XXIII

This years Super Bowl was a tough game between the San Francisco 49-ers and the Cincinnati Bengals. After four quaters of rough football, San Francisco emerged victorious to claim their title as the year's champions. The 49-ers were led by quarterback Joe Montana. This victory boosted his career and made his name a household word. The Super Bowl was said to be one of the best games of his career. Congratulations to both teams for a successful season.

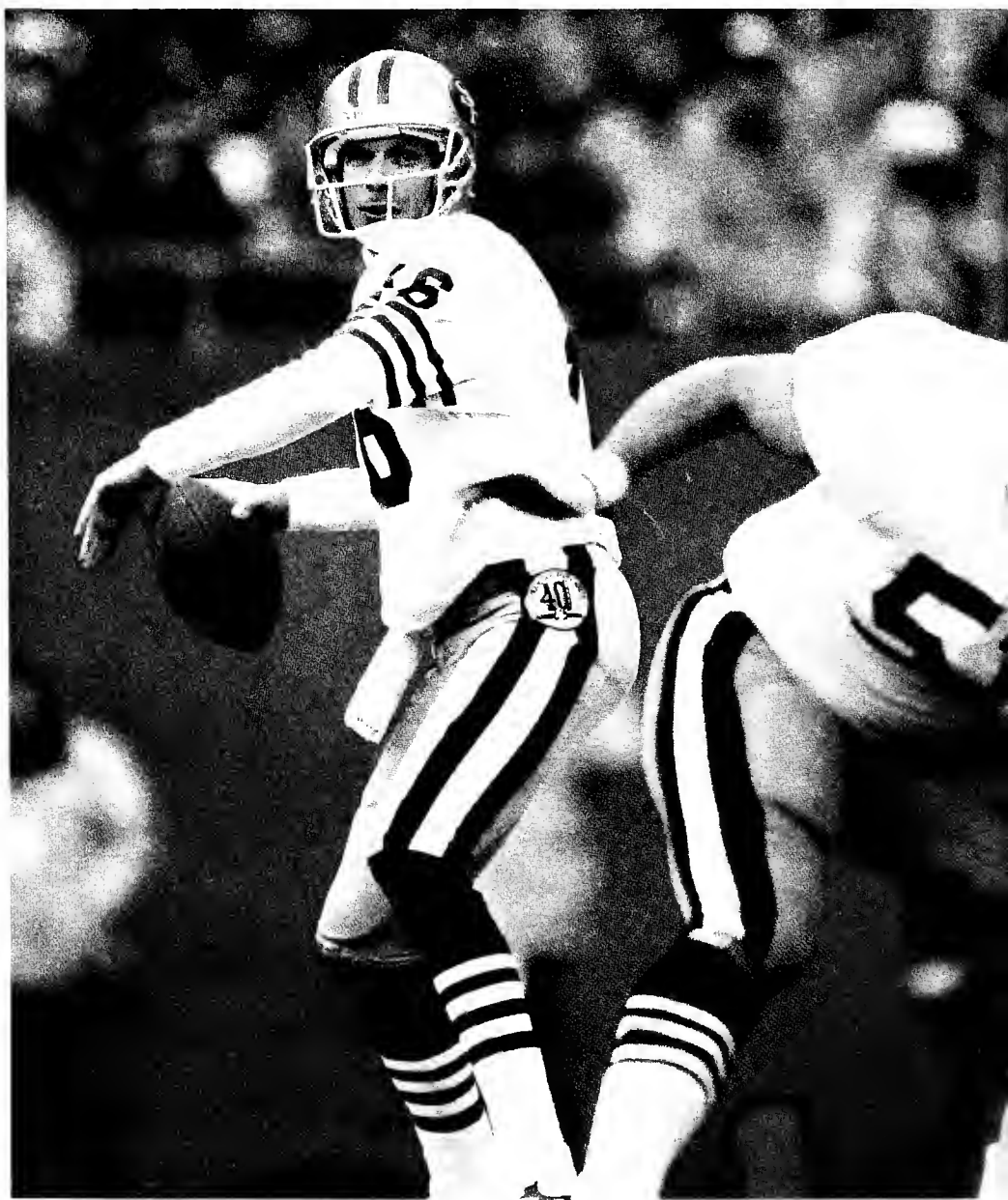



1988 Summer Olympics

Seoul, Korea was the host to athletes from all over the world this year as the participants competed for medals in the Summer Games. We were proud of our U.S. team when they brought back their medals. After hitting his head on the diving board, Greg Louganis won the Gold Medal in the Men's Diving Competition. "Flo Jo's" unique style and speed made her an instant hit with her countrymen and also won her a medal.



Look Out Cosby

Roseanne Barr has taken the television sit-com industry by storm. Roseanne's cynical humor has made her and her show an instant success. She has launched her show to Nielsen Ratings Top 10 by basing her "average family life" show on her stand up comedy act. Getting past the humor of the show, Roseanne wanted to be the first mom ever to be a *mom* on television. She wants to show her viewers the struggles of a working mother.



**A
C
A
D
E
M
I
C
S**

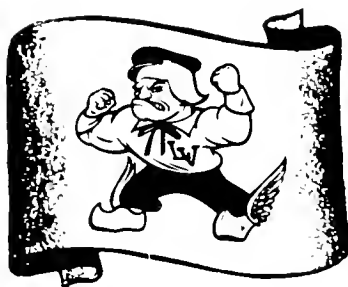
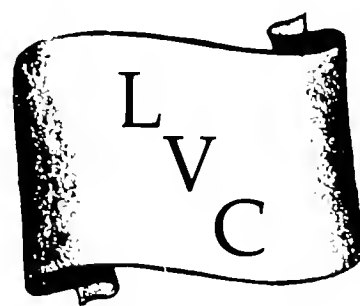

A NEW LEADER



On December 4, 1988, Lebanon Valley College enjoyed a day of celebration. Beginning at 10:30 a.m. and culminating around 9:00 that evening, the day was filled with various festivities, including a morning worship service, a special dinner held for 720 invited guests, and the annual Christmas at the Valley service. The cause of all the hoopla was indeed a rare event, namely the inauguration of the fifteenth president of Lebanon Valley College.

After serving three years in the military, John A. Synodinos received his degree at Loyola College as a history major with a philosophy minor.

Since then, Synodinos has held many positions which include Assistant Director of Admissions and Associate Director of Public Relations and Special Events, both being at Johns Hopkins University. He was also President for Development at Franklin and Marshall College.

After helping to locate a new president for F & M, Synodinos resigned and began his own consulting firm. It was as a consultant that Synodinos first became familiar with Lebanon Valley. He participated in the presidential search and helped in the screening of the candidates. Synodinos, when asked, accepted the challenge of president after much consideration.

Synodinos now brings his considerable leadership abilities and warm, friendly manner to the Valley, and we welcome him with open arms.

ADMINISTRATION



Mr. John A. Synodinos
President



Dr. Howard L. Applegate
Dean of Continuing Ed.

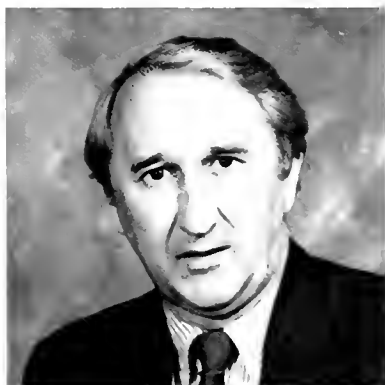

Dr. Robert E. Hamilton
Vice Pres. & Controller



Dr. George R. Marquette
Vice Pres. & Dean of Students

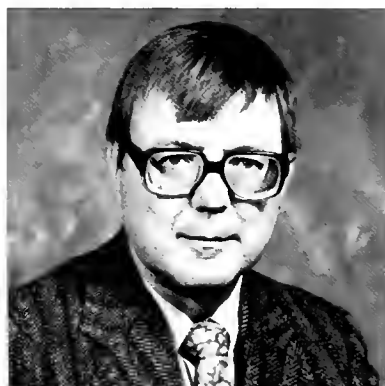

Dr. William J. McGill
Vice Pres. & Dean of Fac.



Miss Rosemary Yuhass
Assoc. Dean of Students

ADMINISTRATION



Ms. Ruth Andersen
Asst. Dir. of Financial Aid



Mr. William Brown
Director of Financial Aid



Mr. David Calvario
Director of Student Activities



Dr. Robert Clay
Registrar



Mr. David Evans
Dir. of Career Planning & Placement



Ms. Barbara Feaster
Counsellor in Admissions



Mrs. Deborah Fullam
Asst. to Pres. for Instl. Research



Mr. Ronald Good
Asst. Dean of Admissions

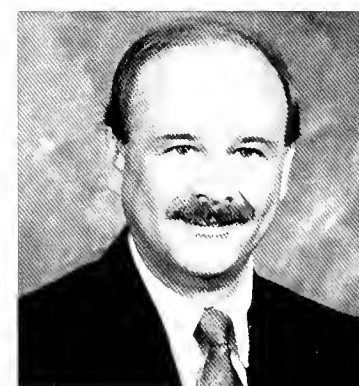

Mr. Robert Harnish
Manager of College Store



Dr. John Abernathy Smith
College Chaplain



Ms. Virginia Solomon
Asst. Dir. of Media Services



Mr. Gregory Stanson
Dean of Enrollment



Communications Office Staff



Development Office Staff

STAFFS

Librarians



Library Secretaries



Administrative Secretaries



"IN MEMORIAM"



Dr. Robert Clay (1940 — 1988)

This past Christmas Day the Lebanon Valley College community suffered a great loss at the death of a good friend, Dr. Robert Clay. He became a respected member of the Lebanon Valley College family as a sociology professor in 1978. In 1986 he took on the additional responsibility as Registrar. He was dedicated to his work and showed a warm, friendly concern for students. Not only did Dr. Clay take care of registering students at Lebanon Valley, he was also a founder of the Lebanon Valley College Quiz Bowl. He belonged to several prestigious organizations including: the Civil War Roundtable, the American Sociological Association, and the Society for Psychological Study of Social Issues.

Dr. Clay was always willing to make time for others, not just students but for strangers as well. He was involved in the noon meals program, which is geared to bring food to those who are in need. It is this concern and compassion for others that will keep Dr. Clay living on in our hearts.

Even though he is no longer with us, his spirit and lasting accomplishments will be a constant reminder of the love that he had for the Lebanon Valley College community.

FACULTY



Dr. Madelyn Albrecht
Assoc. Prof. of Education



Ms. Donna Anderson
Asst. Prof. of Economics



Dr. Vincent Anigbogu
Asst. Prof. of Chemistry



Mrs. Sharon Arnold
Assoc. Prof. of Sociology



Dr. Susan Atkinson
Asst. Prof. of Education



Mr. Bell
Asst. Prof. of Chemistry



Dr. Philip Billings
Professor of English



Mr. Donald Boone
Asst. Prof. of Hotel Mgmt.

FACULTY



Dr. James H. Broussard
Chairman of Hist. & Poli. Sci.

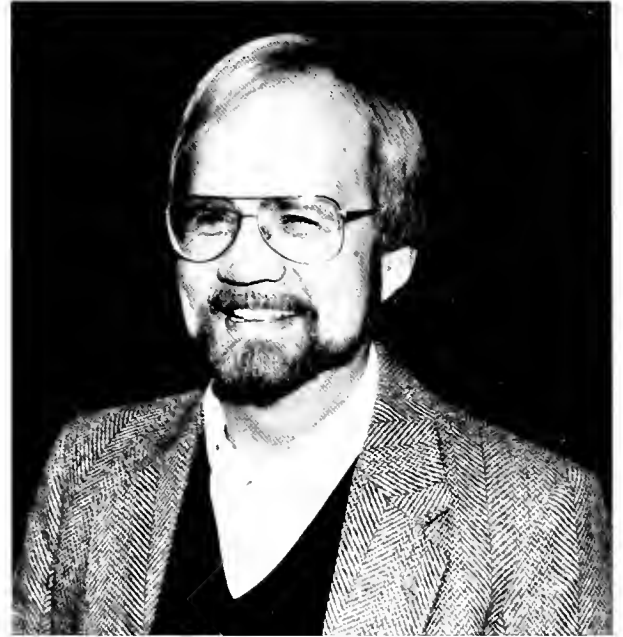

Dr. D. Eugene Brown
Assoc. Prof. of Poli. Sci.



Dr. Donald E. Byrne Jr.
Chairman of Phil. & Rel. Dept.

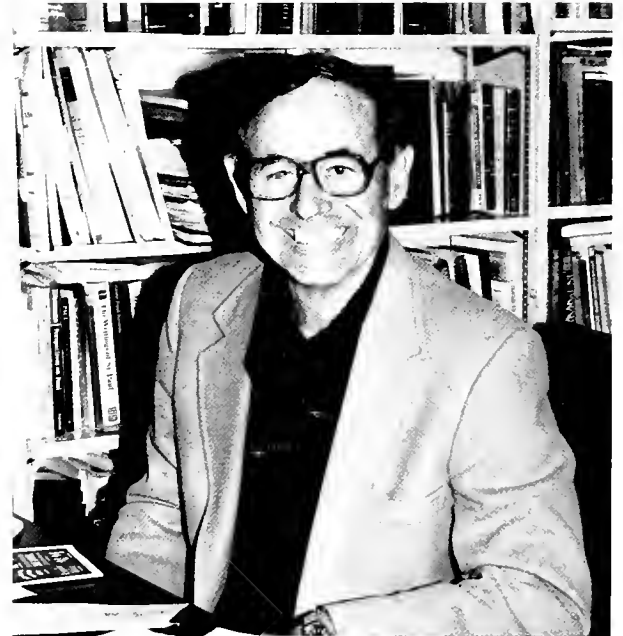

Dr. Voorhis C. Cantrell
Prof. of Rel. & Greek



Dr. Sharon F. Clark
Chairman of Mgmt. Dept.



Dr. Richard D. Cornelius
Chairman/Prof. Chemistry

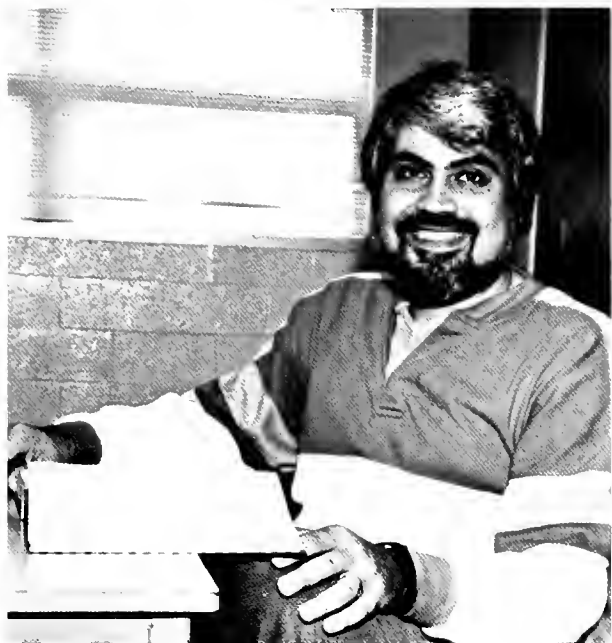

Dr. Salvatore S. Cullari
Asst. Prof. of Psych.



Dr. George D. Curfman
Prof. of Music Ed.

FACULTY



Dr. Michael Day
Associate Prof. of Physics



Dr. Barbara Denison
Dir. of Leadership Inst.



Dr. Phylis Dryden
Asst. Prof. of English

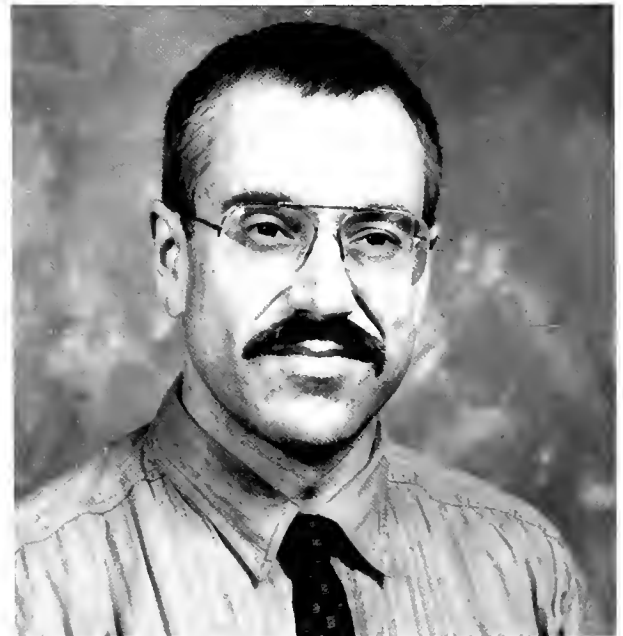

Dr. Scott Eggert
Asst. Prof. of Music



Miss Susan Lee Egner
Instructor of Spanish

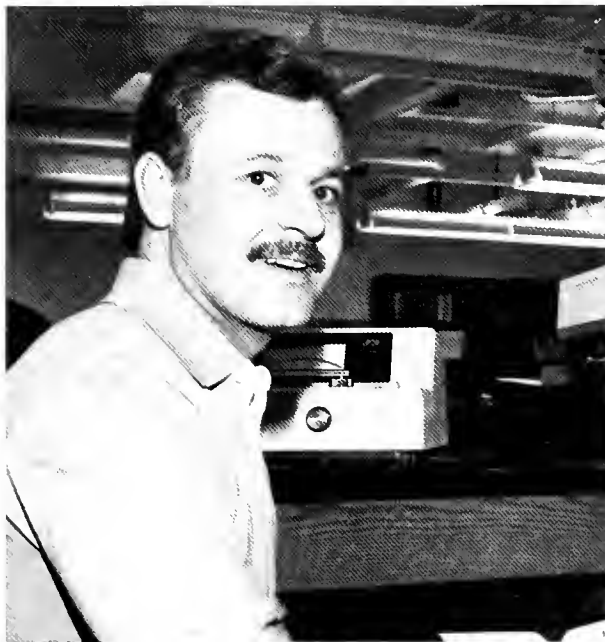

Dr. Dale J. Erskine
Asst. Prof. of Bio.



Mr. William H. Fairlamb
Prof. of Music



Mr. James D. Forsha
Instructor of English

FACULTY



Ms. Eileen Frankland
Instructor of Sociology



Dr. Pierce Getz
Professor of Music



Dr. Michael Grella
Chairman of Education Dept.

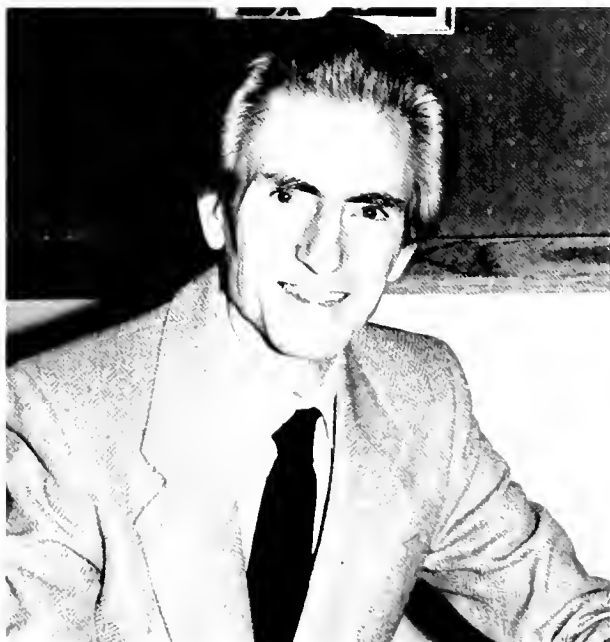

Dr. Klement M. Hambourg
Assoc. Prof. of Music



Dr. Carolyn R. Hanes
Chrm/Prof. of Soc. Dept.



Mrs. Joann Y. Hauer
Dir. of Comp. Workshops



Dr. Brian V. Hearsey
Prof. of Math Sciences

FACULTY



Dr. Robert H. Hearson
Asst. Prof. of Music



Dr. John H. Heffner
Prof. of Philosophy

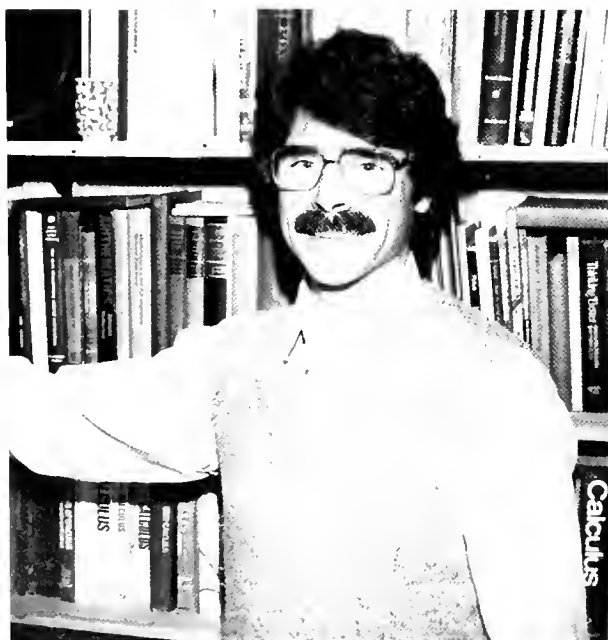

Dr. R.A. "Boh" Hrees
Asst. Prof. of Math

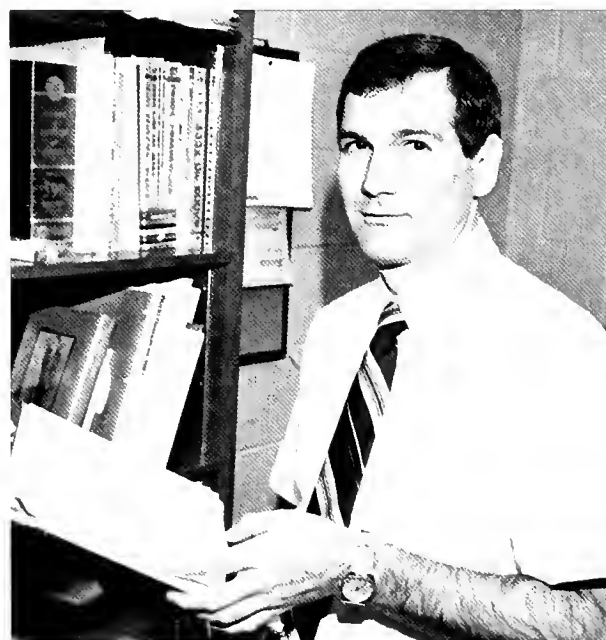

Dr. Barry L. Hurst
Chairman/Asst. Prof. Physics



Dr. Diane M. Iglesias
Chairman of Foreign Lang.



Mr. Richard A. Iskowitz
Chairman of Art Dept.



Mr. Richard A. Joyce
Asst. Prof. of History



Dr. John P. Kearney
Chairman of Eng. Dept.

FACULTY



Mrs. Nevelyn Knisley
Assoc. Prof. of Music



Dr. Robert Lau
Chrm. & Prof. of Music



Mr. Robert Leonard
Asst. Prof. of Management



Dr. Frederick Maidment
Assoc. Prof. of Management



Dr. Leon E. Markowicz
Prof. of Leadership Studies



Dr. Joerg W. P. Mayer
Prof. of Mathematics



Mr. Daniel B. McKinley
Asst. Prof. of Leadership

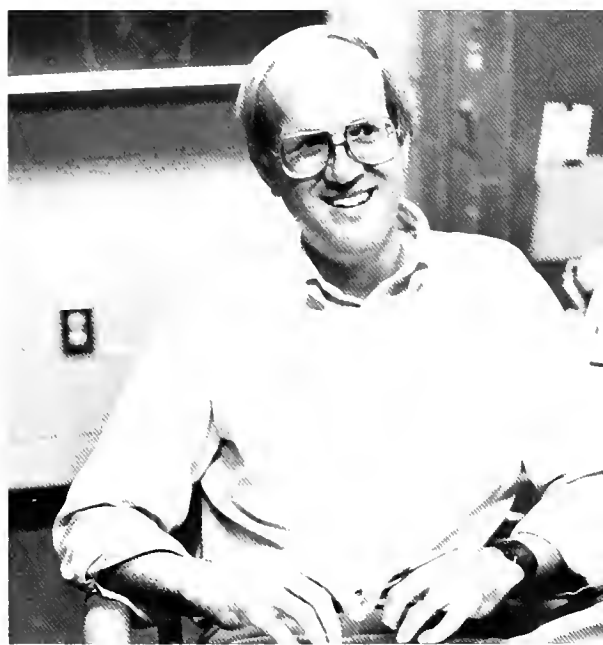

Dr. Owen A. Moe, Jr.
Prof. of Chemistry

FACULTY



Mr. Philip G. Morgan
Asst. Prof. of Music

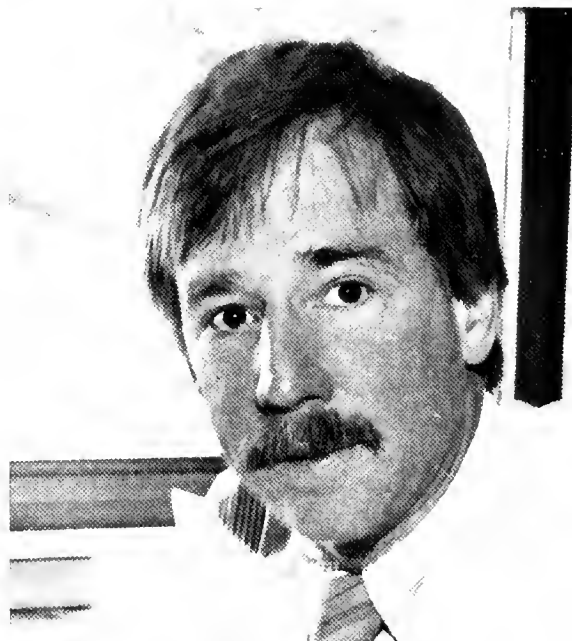

Dr. John D. Norton, III
Prof. of Poli. Sci.



Dr. Sidney Pollack
Assoc. Prof. of Bio.



Mr. O. Kent Reed
Chairman of Phys. Ed.



Dr. C. Robert Rose
Assoc. Prof. of Music



Ms. Gail A. Sanderson
Asst. Prof. of Acctg.



Dr. James W. Scott
Prof. of German



Mr. David S. Seitz
Asst. Prof of Acctg. & Mgmt.

FACULTY



Dr. Stephen R. Sexsmith
Vis. Asst. Prof. of Chem.

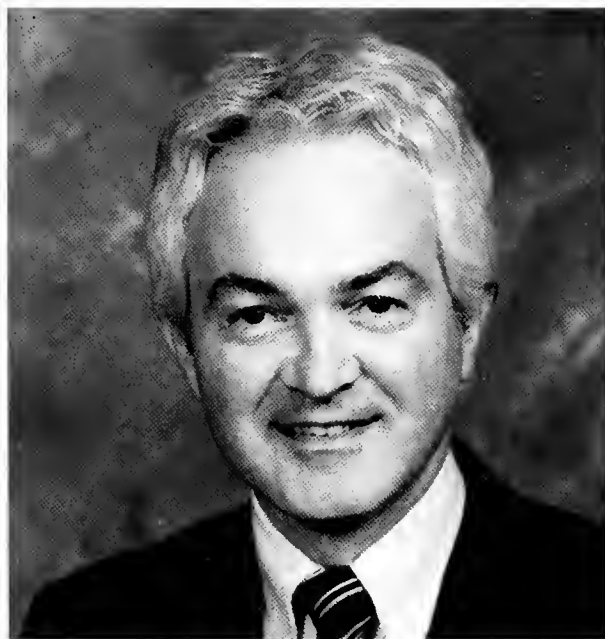

Dr. Dennis W. Sweigart
Assoc. Prof. of Music



Mr. Warren K. A. Thompson
Assoc. Prof. of Phil./Leadership



Mr. Horace W. Tousley
Chairman of Math Dept.



Dr. Mark A. Townsend
Asst. Prof. of Math



Dr. Perry J. Troutman
Prof. of Religion



Mr. John J. Uhl
Dir. of Media Services



Dr. Susan E. Verhoek
Prof. of Bio.

FACULTY



Dr. Thomas Vilberg
Asst. Prof. of Psychology



Mrs. Jacqueline Vivelo
Asst. Prof. of English



Dr. Stephen Williams
Professor of Biology



Mrs. Barbara Wirth
Asst. Prof. of Accounting



Dr. Paul L. Wolf
Chairman of Bio. Dept.



Dr. Allan F. Wolfe
Prof. of Biology



Mr. Glenn H. Woods
Assoc. Prof. of Eng.

COACHING STAFF



Louis Sorrentino
Athletic Director/Golf



Kathy Tierney
Asst. A.D./Softball/Field Hockey



Gordon Foster
Men's Basketball



Jodi Foster
Women's Basketball & Track



Larry Larthey
Wrestling



Jim Monos
Football



Wayne Perry
Women's Volleyball



Kent Reed
Cross Country & Men's Track



Harry Shirk
Soccer



Ed Spittle
Baseball



ACADEMIC QUOTES

Happiness is . . .

"a six-figure gift to the college".

Pres. Synodinos

"Watching students receive their diplomas
at commencement".

Greg Stanson

I know it is going to be a bad day when . . .

"I see the Dunkin' Donuts look in
the students' eyes".

Dr. Markowicz

"I climb 3 flights of stairs to my office and
discover my keys are locked in the car".

Dr. Clark

"What I thought was chocolate chips turn
out to be raisins".

Dean McGill

"My morning oatmeal hardens in the pot".

Dr. Grella

It doesn't get any better than . . .

"being able to fit into size 10 slacks with-
out a shoe horn and a shovel".

Dr. Dryden

"spending Spring Break on a tropical is-
land!".

Dr. Atkinson



STAFFS

Snack Shop



Maintenance and Housekeeping



NEW FOOD SERVICE



One of the biggest changes on the Lebanon Valley campus this year was the renovation of the dining hall and the hiring of a new food service. Students returned from Christmas Break and saw a whole new set-up, provided by the Hallmark Management Service.

Students are now eating in the completely renovated, "restaurant-like" East Dining Hall instead of the West Dining Hall.

Getting into the cafeteria has become more difficult. Students must show both their college identification card and their newly issued meal card to the monitor before entering the Dining Hall.

As for the food, some think it is better and some do not, but there is a much larger selection than before. The salad bar is about three times as large as it used to be, there are always at least two choices of entree', and there is a dessert bar.

The students were at first dismayed by the new set-up, however, they are now growing accustomed to the new procedures and atmosphere. Overall, the new service has done a lot to improve the dining experience at Lebanon Valley College.



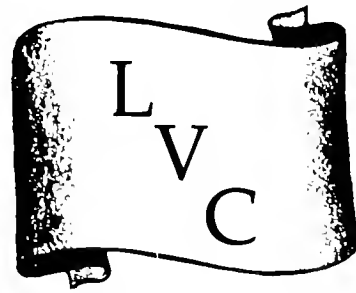

**S
E
N
I
O
R
S**

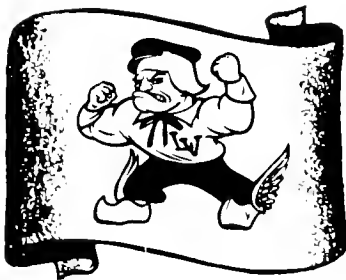

SENIORS

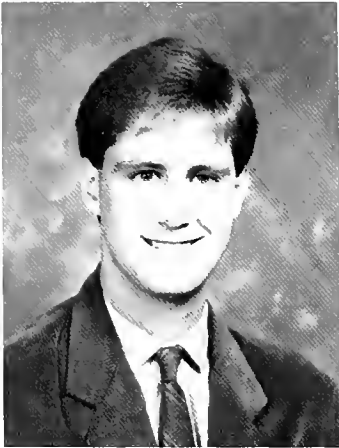

William Adams
Biochemistry

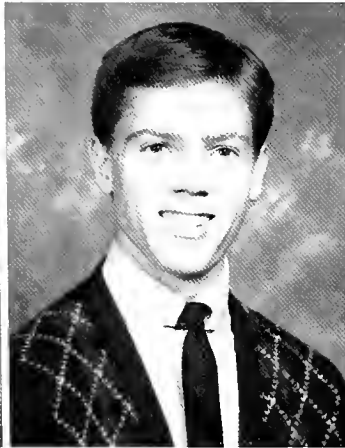

David D. Andrews
Music



Melissa Andrews
Sociology



Lisa Bauermann
El. Ed.

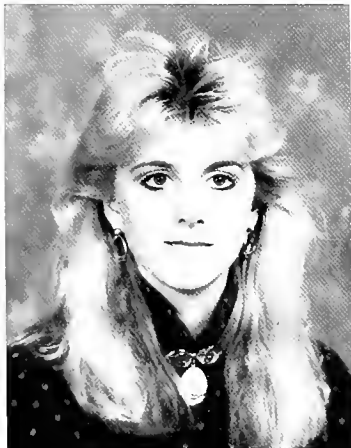

Deirdre Benney
Psychology

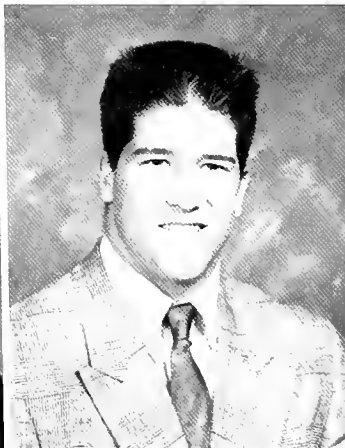

Michael Betz
Social Service



Ruth Ann Boltz
Eng./Comm.



Martha Bordic
Psychology



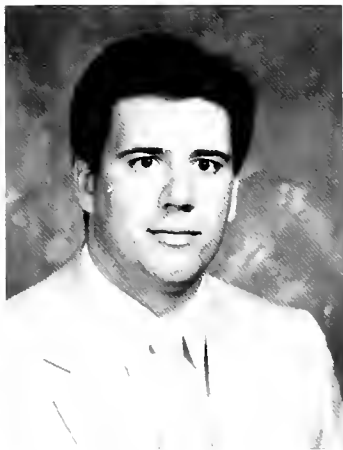

Joseph Buehler
English



Karen L. Burt
Economics



David K. Bush
Psychology

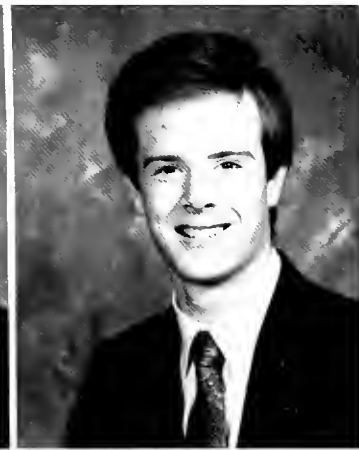

Scott Carter
Math/Poli. Sci.



Sonja Compton
Biology

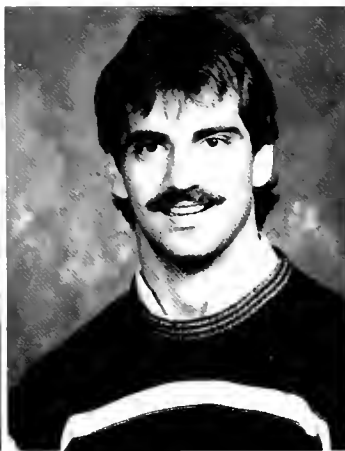

Karl Conrad
Management

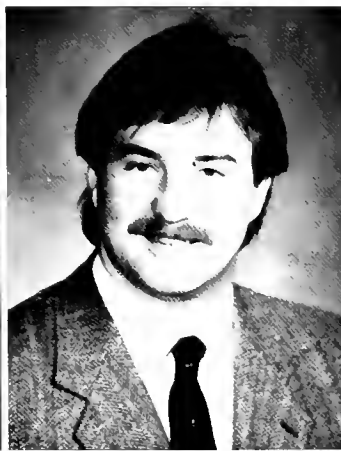

Greg A. Cornman
Biology



Veronica Craig
Psychology



Berneice Eby
Sacred Music



Susan Erickson
Biology

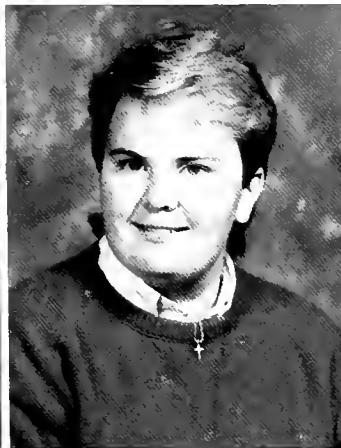

Amy Evans
Psychology



Daphne Ferster
El. Ed.

SENIORS



Helen Anne Filippone
Acctg./Mgmt



Linda Foerster
Economics



Stacy Gangewer
Act. Sci.



Trinda Garner
Poli. Sci.



Rebecca Gaspar
Spanish/Psych.



Pamela Green
El. Ed.



Melissa Haunton
Psychology



Marjorie Haak
Int. Bus./Span.

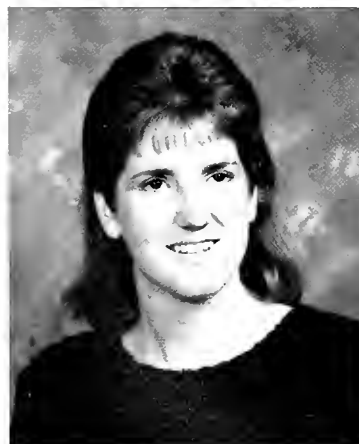

Sylvia Hay
Span./Eng.



Jason Herr
Chemistry



Mark Hoffsommer
Int. Bus.



Andrew Hower
Comp. Inf. Sys.

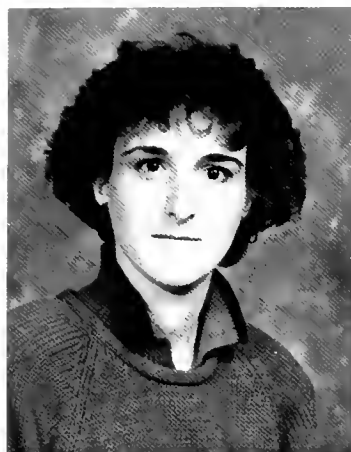

Tamara Hudish
Management



Kathryn Karschner
El. Ed.



Leslie Keller
Psychology

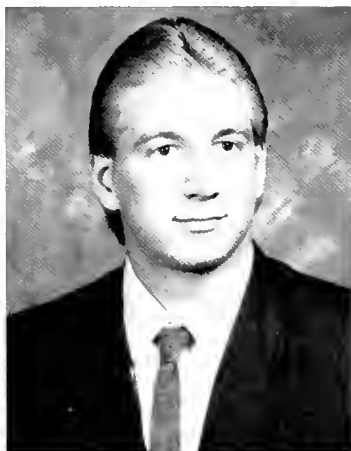

Thomas Klukoski
Biology



Janelle D. Klunk
Bio./Med. Tech.



Drue Koons
Management



Kristine Kropp
El. Ed.



Theresa Leach
El. Ed.

SENIORS



Lottie Leakey
Soc. Ser./Psych.

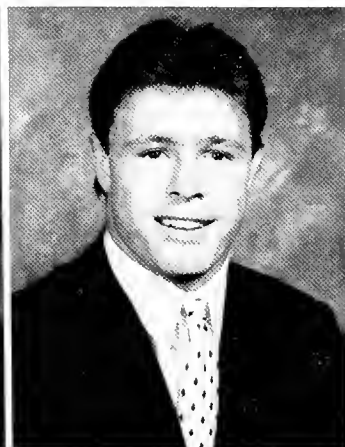

Paul W. Levensgood
Management

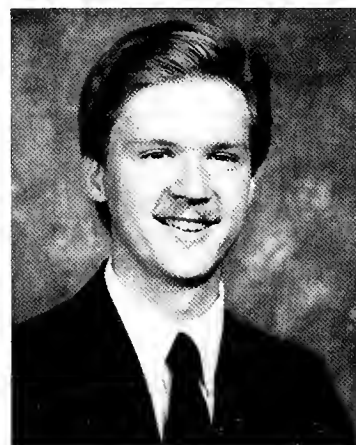

Joseph Lipinsky
El. Ed.

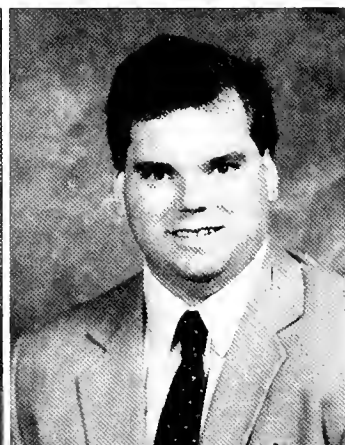

Christopher Lonie
Math/Comp. Sci.

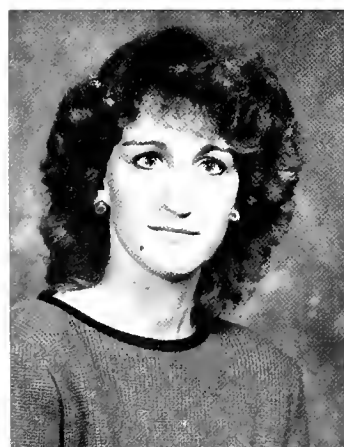

Jennifer Lord
Act. Sci.

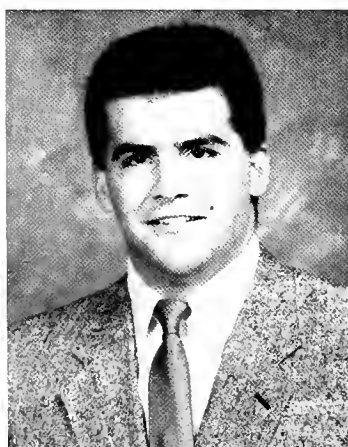

Robert Loughney
Acct./Mgmt.

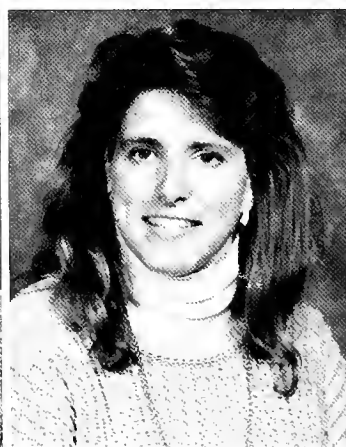

Barbara Lowie
El. Ed.



Robin MacCrindle
Management



Leslie Marlo
Act. Sci.



Lisa Mazei
Bilolgy

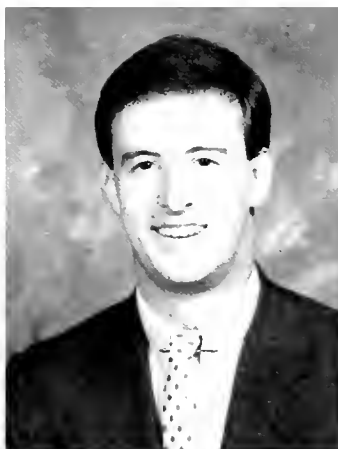

Todd Metzler
Act. Sci.

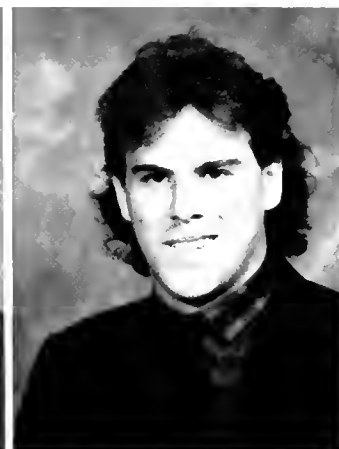

Carl Miller
Chem./Comp. Sci.

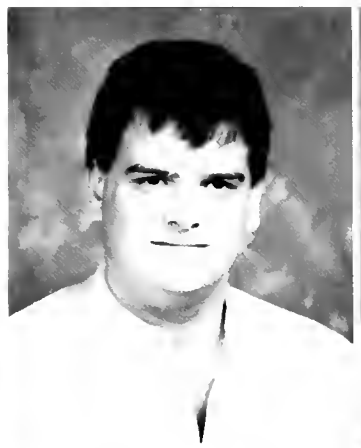

Kenneth Miller
Psychology



Carl W. Mohler
History



Grace Morrissey
Int. Bus.



Joy Mummert
Social Service



Mary Mutschler
Psychology



Laurie Mutz
Biology



David Myers
Chemistry



Frederick Neiswender
Management

SENIORS



Anna Nissley
Social Service



Wendy Noll
Music Ed.

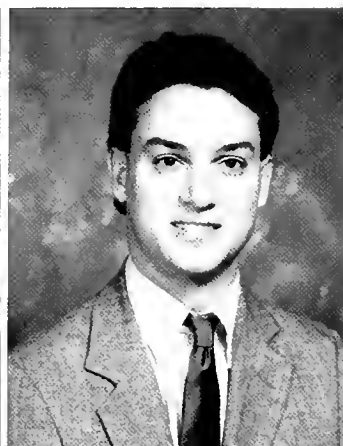

Douglas Nyce
Music

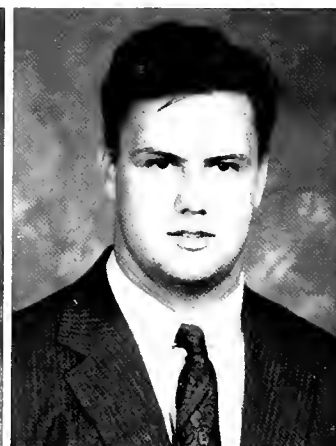

William O'Connor
Comp. Inf. Sys.



Patricia Paterick
El.Ed.



Wendy Pearre
Music Ed.



Mark Phillips
Acctg./Mgmt.



Patricia Pontari
Social Service

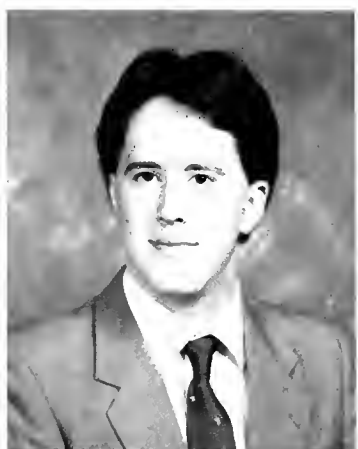

Michael J. Pullman
Acctg./Mgmt.

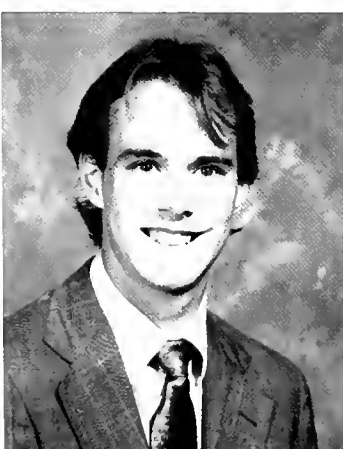

Eric Rabenold
Act. Sci.



Karen Rauenzahn
Biology



Michele Reichert
History

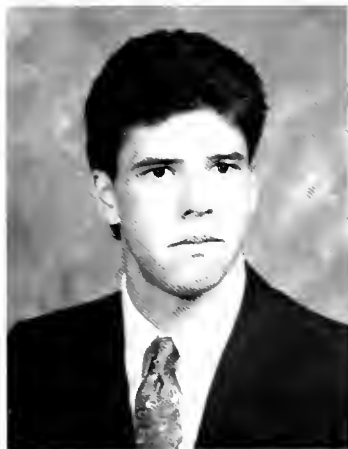

David Reihart
Liberal Arts



Christine Richmond
Poli. Sci.



Jay Rinehart
Management



Brian Robinson
Music Ed.



Jill Ross
Int. Bus./Span.



Nadine Saada
Music/French



Regina Santus
Music Ed.



Chad Saylor
Poli. Sci.



SENIORS



Letitia Saylor
Act. Sci.



Tracy Shank
Music Ed./Psych.



Kathy Sheaffer
Poli. Sci.



Lori Shenk
El. Ed.



Robert Sherman
Chemistry



Kim Ann Shimukonas
Chemistry



Doreen Simmons
Management



Benjamin Smith
Physics





Lynne Smith
Biochemistry

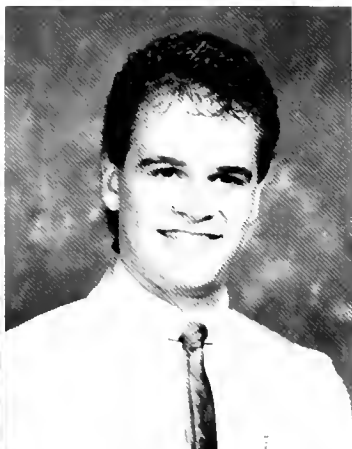

William Snelling
Music Ed.

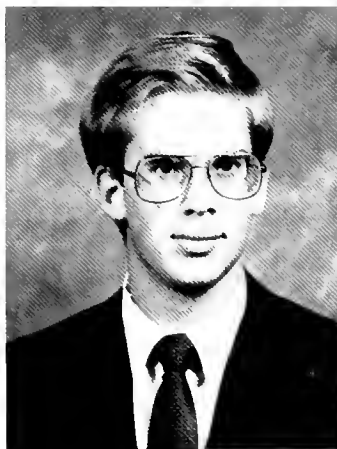

Jeffrey Snook
Act. Sci.



Debra Spancake
El. Ed.



Linda Stine
Biology

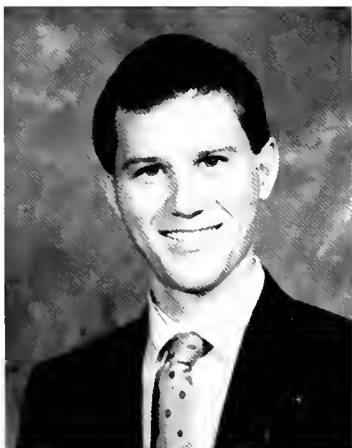

George Stockburger
Bus. Mgmt.



Lori Stortz
Act. Sci.

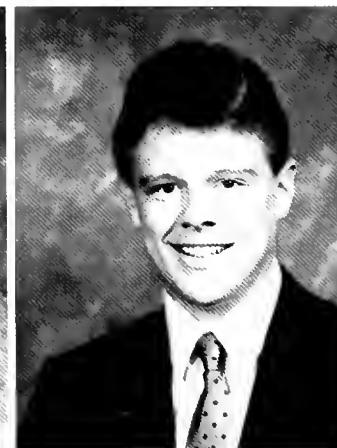

Christopher Strohl
Act. Sci.



Suzanne Taylor
El. Ed.

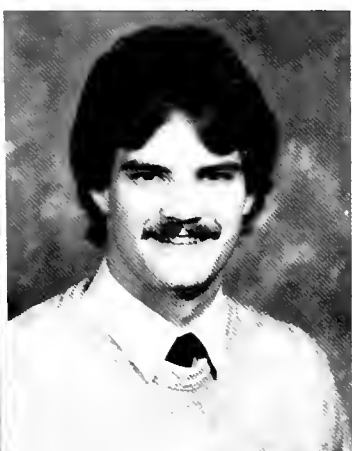

Douglas Terpstra
Poli. Sci.



Edwina Travers
English Ed.



Beth Trout
Soc. Ser./Psych.

SENIORS



Bryna Vandergrift
English



Paul Van Houten
El. Ed.



Heidi Wagner
Music



Leslie Walter
Biology



Jennette Wanbaugh
Health Care Mgmt.



Kim Weisser
Management



Rebecca Werner
English



Annie Wolf
English/Comm.



David Wonderly
Math



Christine Winkop
General Studies



SENIOR AWARDS

ACHIEVEMENT SCHOLARSHIP AWARD IN MANAGEMENT

Mark R. Hoffsommer, Michael J. Pullman, Jill A. Ross & Renee M. Schuchart

AMERICAN INSTITUTE OF CHEMISTRY AWARD, PHILADELPHIA CHAPTER

ANDREW BENDER MEMORIAL CHEMISTRY AWARD

BAISH MEMORIAL HISTORY AWARD

B'NAI B'RITH HENRY LEVIN MEMORIAL AMERICANISM AWARD

OLIVER P. BUTTERWICK PHILOSOPHY AWARD

CHILDHOOD EDUCATION CLUB AWARD

OUTSTANDING SENIOR IN COMPUTER INFORMATION SYSTEMS AWARD

OUTSTANDING SENIOR IN COMPUTER SCIENCE AWARD

DAHLBERG CHEMISTRY AWARD

ROBERT S. DAVIDON AWARD FOR RESEARCH IN PSYCHOLOGY

GOVERNOR JAMES H. DUFF AWARD

ACHIEVEMENT SCHOLARSHIP AWARD IN ECONOMICS

EDITH FRANTZ MILLS AWARD IN MUSIC

FRANCIS H. WILSON MEMORIAL BIOLOGY AWARD

JEAN O. LOVE AWARD FOR OUTSTANDING ACHIEVEMENT IN PSYCHOLOGY

M. CLAUDE ROSENBERY MEMORIAL AWARD

MARTHA C. FAUST MEMORIAL AWARD

OUTSTANDING SENIOR OF DELTA ALPHA CHAPTER, SIGMA ALPHA IOTA

OUTSTANDING SENIOR IN ACTUARIAL SCIENCE AWARD

OUTSTANDING SENIOR IN MATHEMATICS AWARD

PENNSYLVANIA INSTITUTE OF CERTIFIED PUBLIC ACCOUNTANTS AWARD

PI GAMMA MU SCHOLARSHIP

PSYCHOLOGY DEPARTMENT'S AWARD FOR SERVICE

REYNALDO ROVERS MEMORIAL AWARD

RHO ETA CAST OF ALPHA PSI OMEGA AWARD

SENIOR PRIZE IN ENGLISH

SIGMA ALPHA IOTA COLLEGE HONOR AWARD

SIGMA ALPHA IOTA HONOR CERTIFICATE AWARD

SOUTHEASTERN PENNSYLVANIA SECTION, AMERICAN CHEMICAL SOCIETY AWARD

FRANK E. STACHOW MEMORIAL AWARD

WALL STREET JOURNAL AWARD

JOHN F. ZOLA ATHLETIC AWARD

WHO'S WHO AMONG STUDENTS IN AMERICAN COLLEGES AND UNIVERSITIES: David D. Andrews, David Alan Bolton, Gregory Scott Carter, Deana Marie Crumbling, Todd L. Grill, Melissa Ellen Haunton, Andrew Raymond Hower, Kristine Ruth Kropp, Theresa Dawn Leach, Lottie Ann Leakey, Jennifer Suzanne Lord, Leslie Roberta Marlo, Christopher Todd Metzler, Carl Cameron Miller, David Patrick Myers, Frederick Michael Neiswender, Douglas Lloyd Nyce, Wendy Lynn Pearre, Eric Karl Rabenold, Debra Lynn Rauanheimo, Jill A. Ross, Nadine M. Saada, Chad Everett Saylor, Letitia May Saylor, Lynne Ellen Smith, Christopher Scott Strohl, Bryna Lee Vandergrift

Lynne Ellen Smith

Deana Marie Crumbling

Frank Roy Piper

Douglas Lloyd Nyce

Joel Arthur Kline

Debra Ann Spancake

Andrew Raymond Hower

Carl Cameron Miller

David Patrick Myers

Melissa Ellen Haunton

Douglas Lloyd Nyce

Karen Louise Burt

Wendy Lavon Noll

Lynne Ellen Smith

Deana Marie Crumbling

Wendy Lynn Pearre

Jennifer Suzanne Lord

Pamela Sue Green

Leslie Roberta Marlo

Gregory Scott Carter

Michael J. Pullman

Gregory Scott Carter

Debra Lynn Rauanheimo

Douglas Lloyd Nyce

Sonja Rose Compton & Jennifer Suzanne Lord

Susan Bonfanti

Nadine M. Saada

Nadine M. Saada

Carl Cameron Miller

David Alan Bolton

Renee M. Schuchart

Michael David Betz





**U
N
D
E
R
C
L
A
S
S**

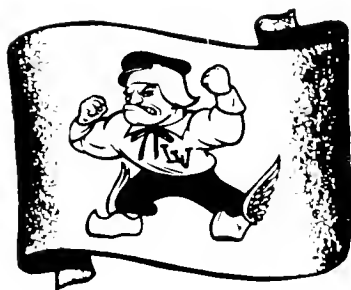
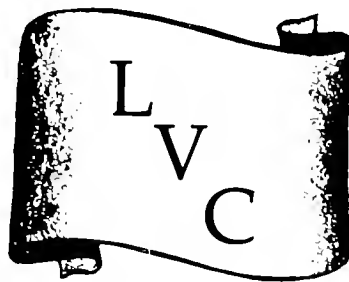

FRESHMEN



Lori Altimus

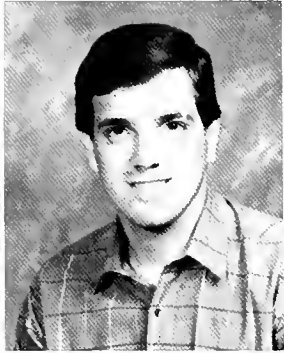

Scott Askins

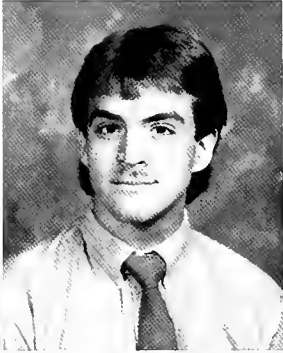

Scott Bell



Jennifer Benussi



Laura Berezin



Marianne Boltz



Colleen Bouyea



Danielle Bowen

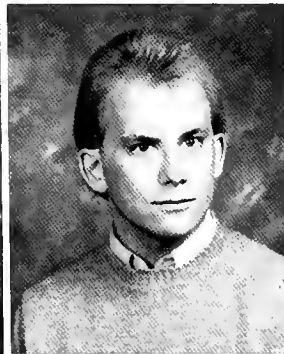

John Bauerman

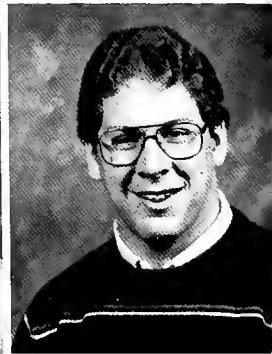

Dan Boyer

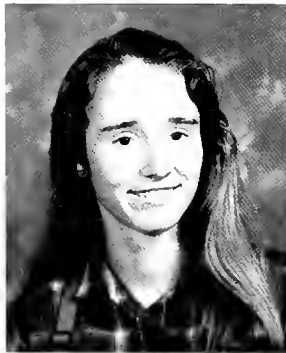

Jennifer Bragunier

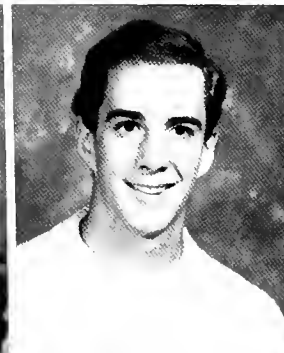

Byron Brought



Daniel Bruno



Molly Ann Buchanan

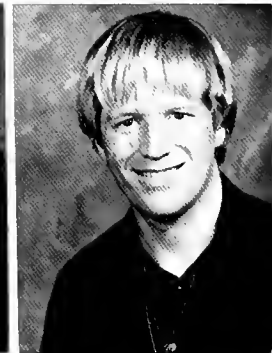

Kirk Campbell



Jomarie Cardinale



Ann Cawley



Cathi Clouser



Diana Cook



Hille Craig

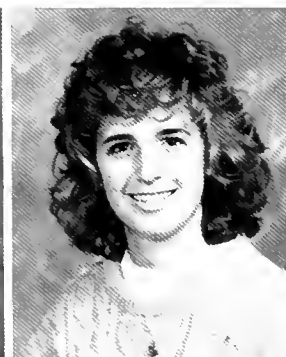

Leah Cusumano



Kristin Davis



Nicole Dennis



Lance Dieter



Gloria Dyer

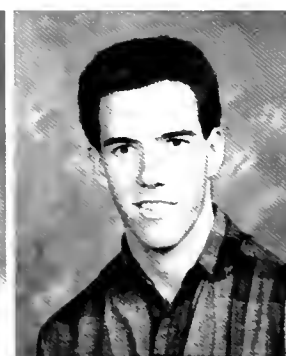

Chris Esh

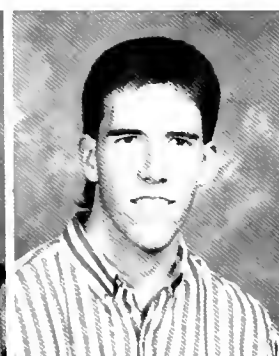

David Esh



Sally Fegan



Danielle Feters



Patty Fleetwood



Kathryn Ford

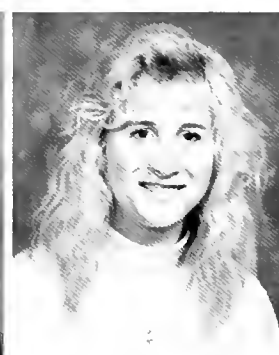

Susanna Fowler



Julie Frederick

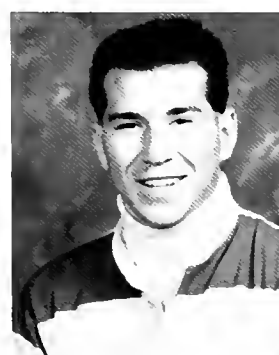

Larry Fry



Kevin Gerchufsky



Rebecca Goodrich

FRESHMEN



Joanne Grajewski

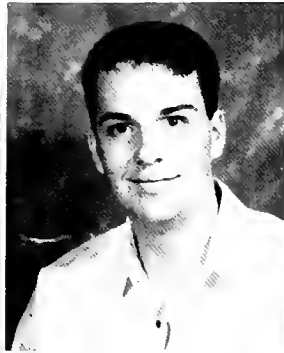

John H. Griffie



Nicole Grove



Jill Hamilton

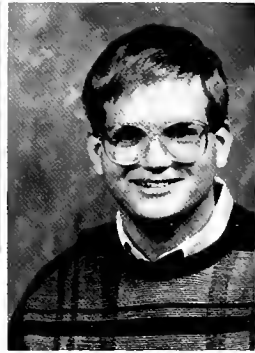

James Hargrove Jr.



Gretchen Harteis



Janice Hartz



Amber Hegi



Jamie Heintzelman



Holly Hendrix



Nancy Herman



Dawn Hickman

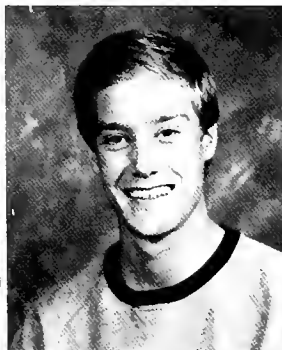

Gregory High



Karina Hoffman

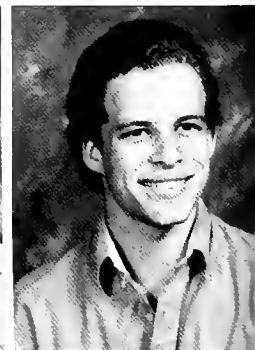

Marcus Horne



Amy Hutton



Allison Ingalls



Marie Janovich

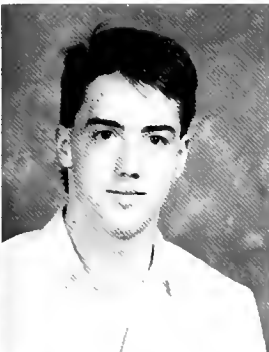

John Jewell



Stephanie Juracka

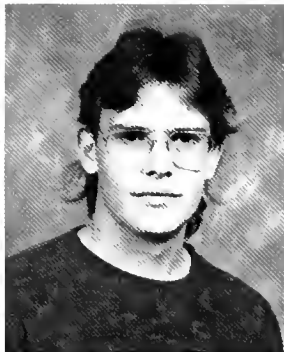

M.A. Kapolka

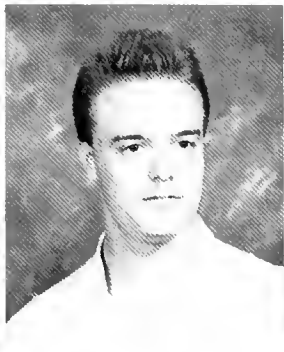

Brian Keck



Wendy Kiehl



Cathy Kroah



Beverly Kreider



Denise Kulp



Laurie-Ann La Barre

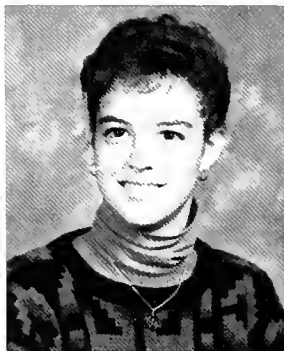

Lesley Laudermilch



Susan Leonard



Donna Longcoy



Kristin Maize

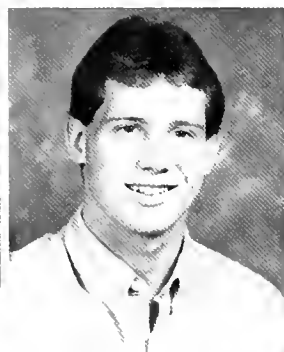

James Marion



Stacey M. Marker



Michelle May

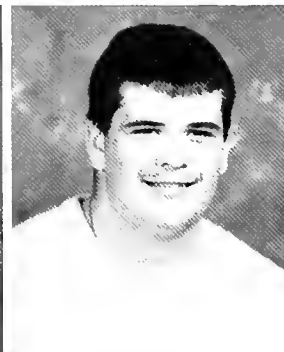

Tom McClain



Robert McCready

FRESHMEN



Pam Merther



Alyson Neiswender



Tawni Niklaus



Lori Nyce



Danielle Owens



Robert Petro

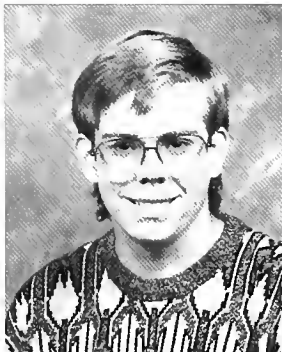

Douglas Prowant



Molly Rasmussen



James Riegel

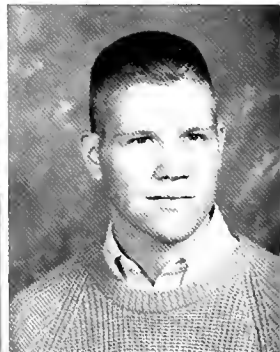

Mike Rose



Lori Rothermel



Stephanie Runk



Susan Sarisky

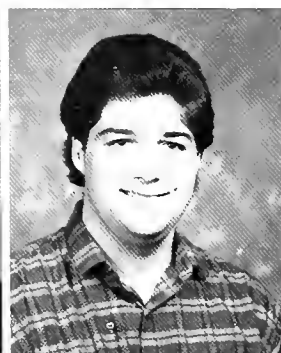

Keith Schleicher

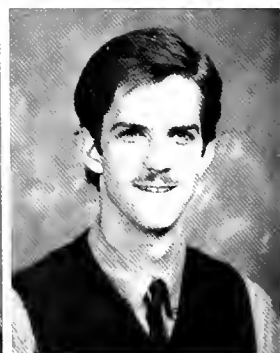

Tim Schwarz



Angie Selsam



Kyle Sergott



Kimberly Shaffer

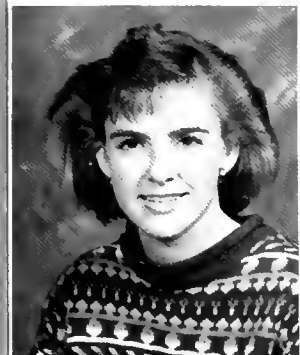

LauraBeth Shearer



Michelle Smith



Shawn Snavelly



Kim Sollenberger

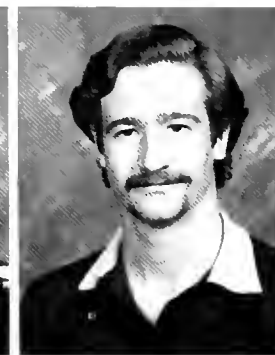

David Stimpson

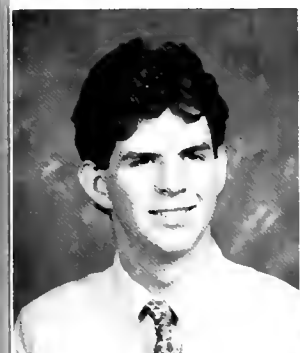

Jeffrey Stouter



Suzanne Szoszorek



Stephen Teitelman



Sarah Thompson



Diane Tuman



Christa Wachinski



Robert Weaver



Roy Williams



Scott Young



Patricia Zalar



SOPHOMORES



Jeanne Adams



Jonathan Anderson



Melissa Askey



Joyce Attix



Bob Aubel



Howard Bampton



Julie Barbush



Judy Barron



Nannette Bassininsky

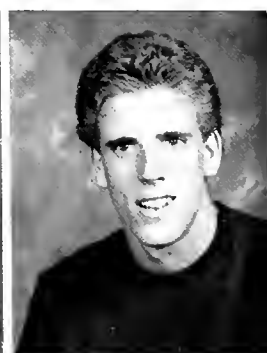

David Bentz



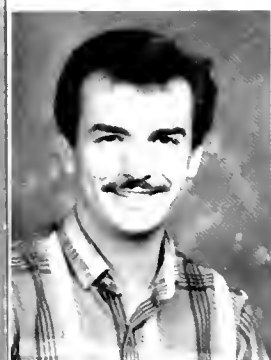

Jeffrey Betz

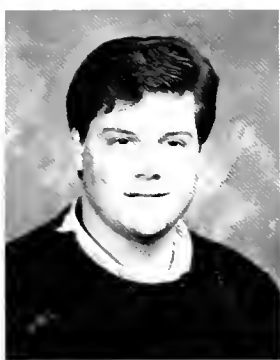

Ian Bonner



Lora Bopp

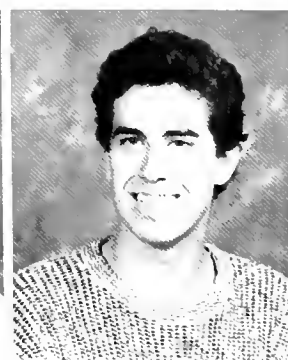

John Busedu



Caprice Carrington



Deb Clarke



Blaine Connor



Keith Copenhaver



Kristen Curran



Debbi Darchi



Ann Deitrich



Jennifer Devine



Dawn Didonato



John Diller



Carl Fortna



Kristan Foster

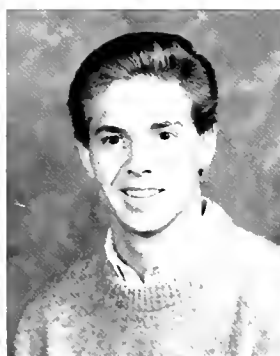

Glen Gangewer



Katie Giberson



Rachel Grella



Tracy Gressman

SOPHOMORES

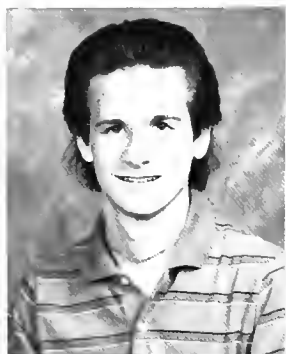

Scott Grumling



Kathryn Guindon



Bill Guntrum



Patricia Haeusler



James Haine



Wendy Halliday



Katherine E. Henry



Andrew Hildebrand



Christopher Hills



Bill Hoefling

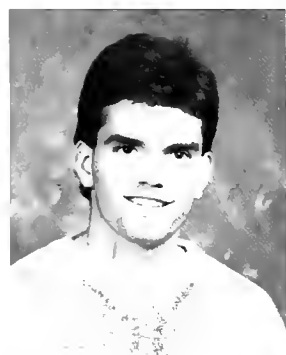

Brett Hoffman

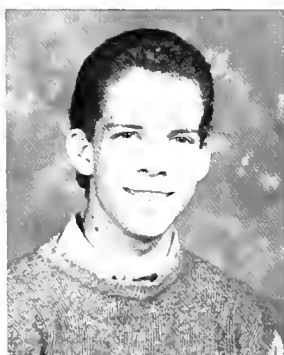

Michael Horne

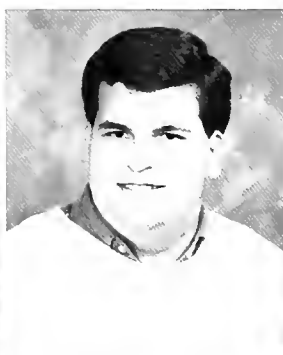

William Horst



Adam Hostetler



Eric Howson

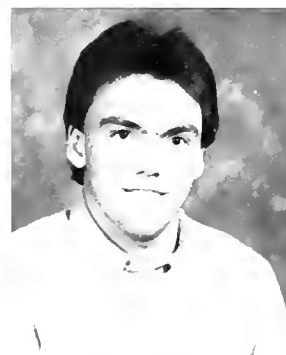

Brad Kintzer



Tammy Knerr



Brendalyn Krysiak



Janel Kughler



Joan Landis

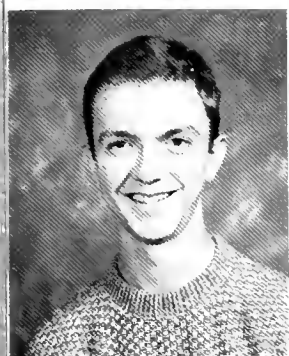

Michael Landis



Michelle Leddy



Dina Litzenger



Kathy Luckenbill

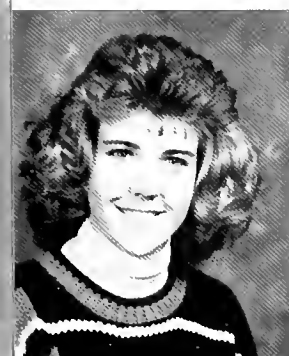

Maryann Lucykanish



Bonnie MacCulloch

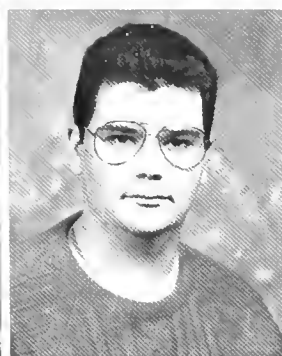

Douglas Mancini



Kelly May



Donna McElwee



Sarah Miller



SOPHOMORES

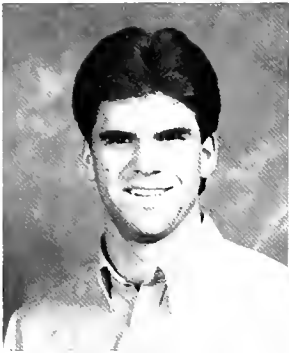

Stephen Miller



Christy Milliken

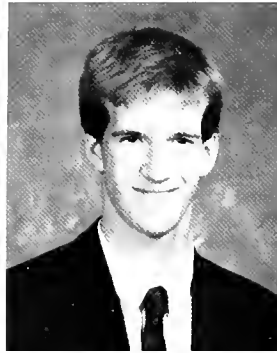

Philip Nourie

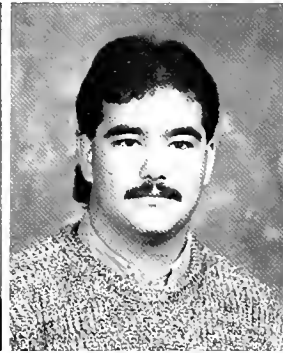

James Ruddy

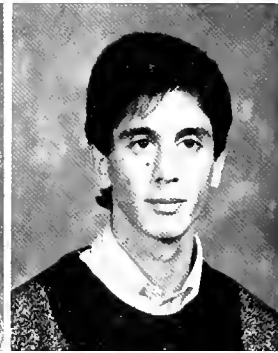

Dave Sandler



Johanna Schaum



Stephanie Schumaker



Albert Senft

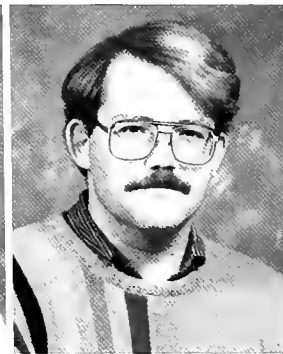

David Sheats

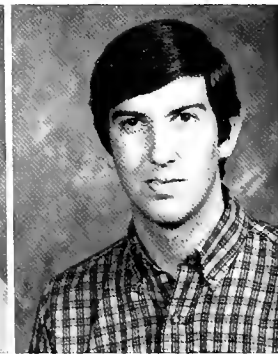

Michael Slehta



Lynn Smith



Tracey Smith

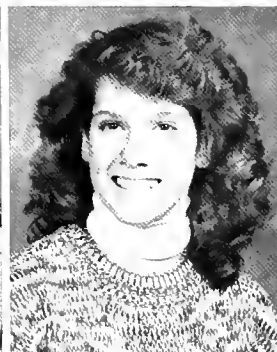

Kelly Snyder

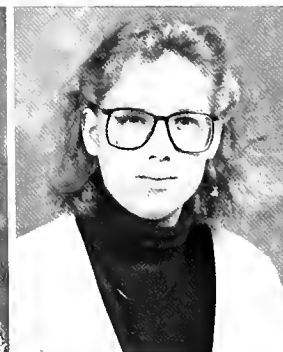

Rebecca Snyder



Kenethia Staley

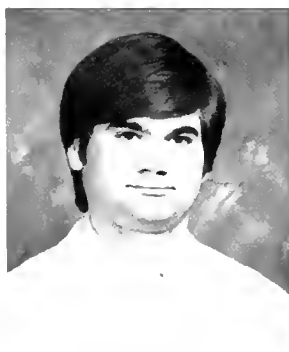

Rolf Steinke



Debra Stoudt



Leslie Strauss



Kelly Stuckey

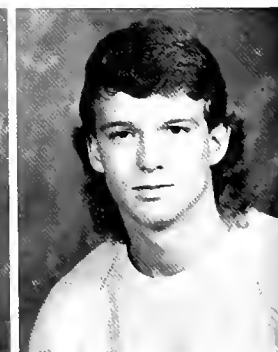

Kevin Thomas



Robyn Ulmer

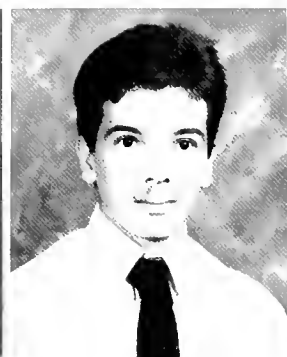

David Umla

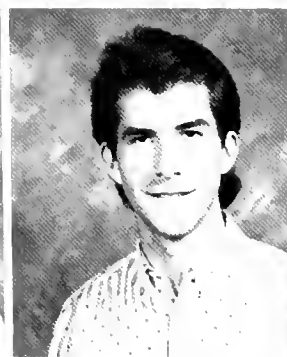

Edward Vanlandeghem

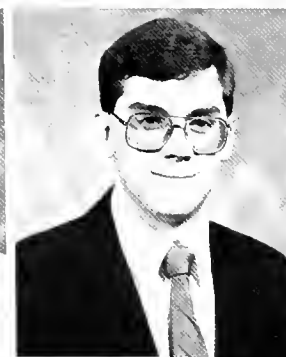

Andrew Wangman



Amy Waterfield

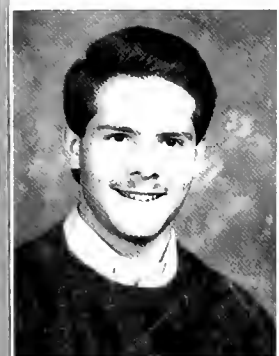

Jay Yoder



Steve Young

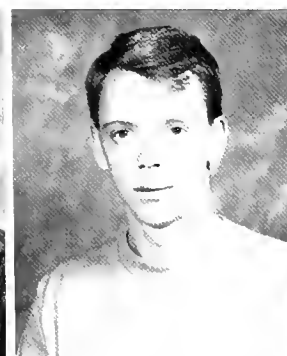

Christopher Zebrowski

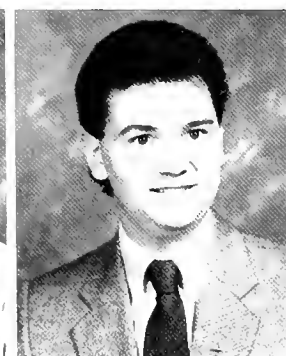

Michael Zettlemoyer

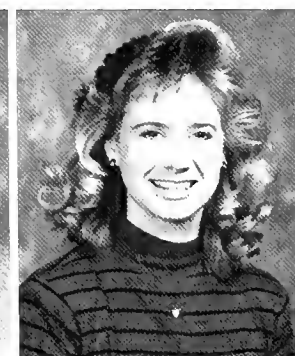

Mary Beth Ziegenfuss



JUNIORS

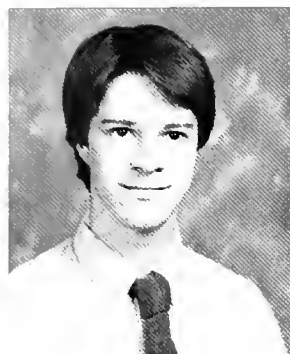

Marc Allen

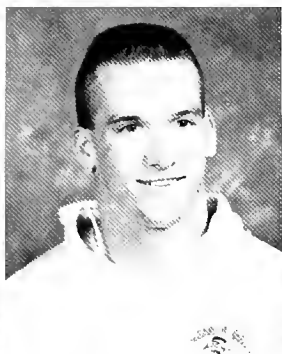

Matthew Andris



Sandy Aumiller

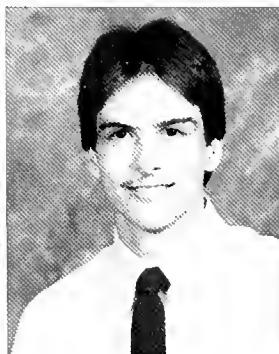

Scott Barlup



Sharon Barr



Lisa Biehl

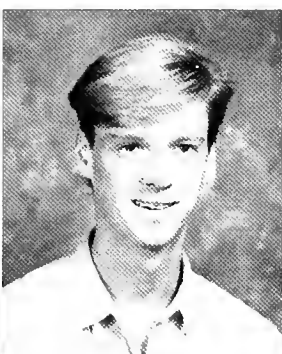

Brad Boyer



Annette Boyles



Mary Brannon



Kerrie Brennan

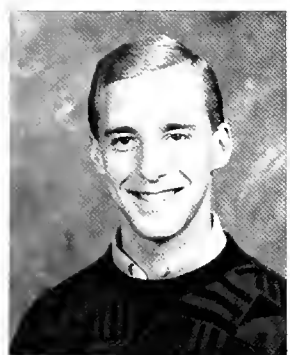

John Brenner

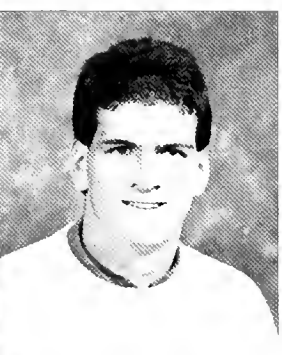

James Carroll



Dina Carter



Diane Churan



Tina Clymer

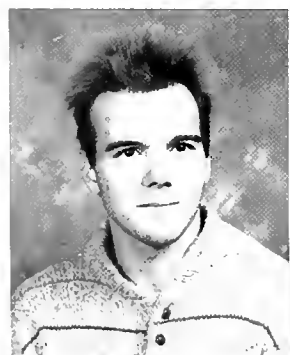

Kirk Cremer

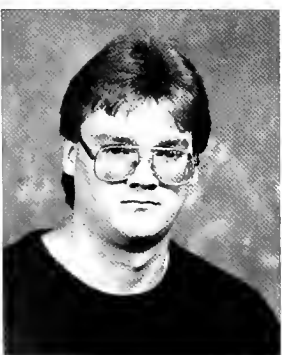

Robert Crawl



Angela Davis



Camille DeClementi



Christine Dellinger

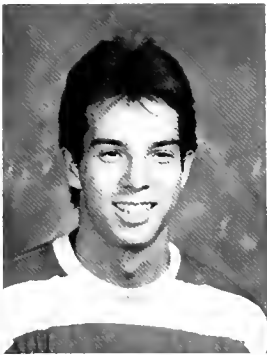

Kevin Dempsey



Heidi Derhammer



Lori DeWald



James Dillman



Kevin Downs



Brian Engle



Sharon Faust



Maria Fenty



Steve Ferruzza



Melanie Fleek



JUNIORS

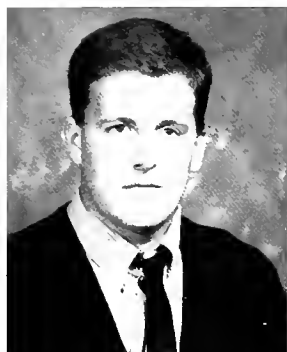

Peter Fowler



John Galvin



Joann Giannettino

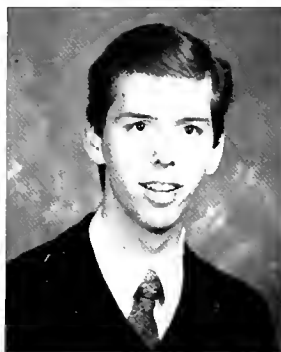

Shawn Gingrich



Allison Gow



Kelly Green



Tamara Groff



Michelle Grube



Matt Guenther



Erica Habel





Ralph Heister

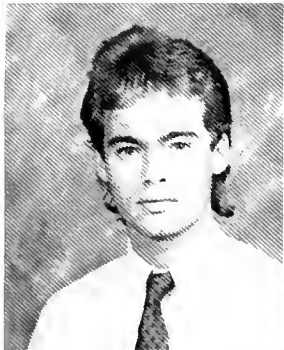

Jean-Marc Hese

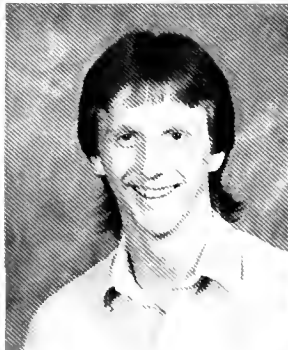

Daryl Hess



Amy Himmelberger



Suzanne Jefferies



Susan Kazinski



Michelle Kuhz



Cheryl Lambert



Mitzy Linkous

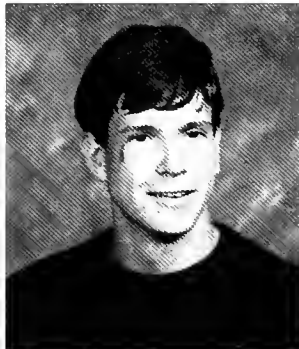

John Malloy

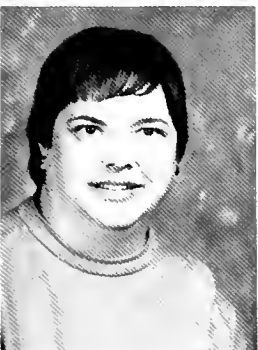

Jane Mark



Michael McGranaghan

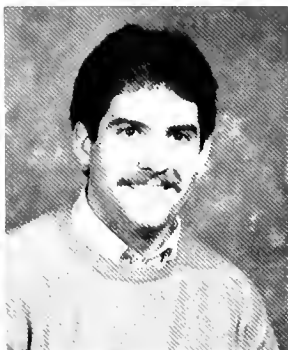

Robert L. Mikus



Laura Miller



Jill Morrett

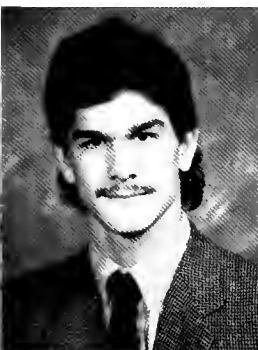

Timm Moyer

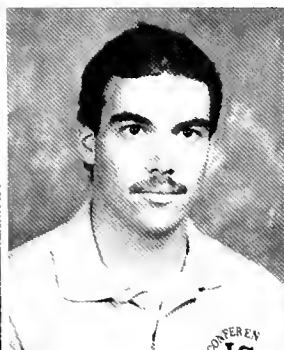

Steven Murray



Dwayne Nichols



Susan Noel



Harry Oliver

JUNIORS



Susan Partilla



Lori Reed



Karen Rielly



Christine Rissinger



Elizabeth Rossen

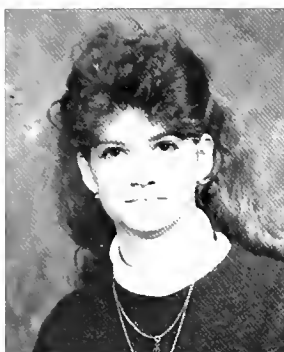

Sheree Rybak



Pamela Schaadt



Kathy Scheidegger



Steven Schrack



Sherry Scovell



Dawn Shantz



Brian Smith

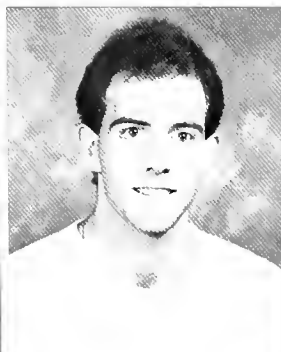

Edward Smith



Rachel Snyder



Kathy Supplee



Donna Teator



Mechelle Thomas



Michael Tighe



Stephen W. Trapnell



Sandra Trumbo

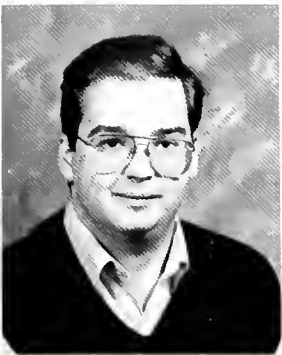

Matthew Vera



Laura Wagner

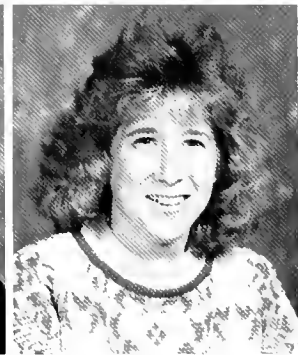

C. Watson



Candace Wheedleton



Cathie Wheeler

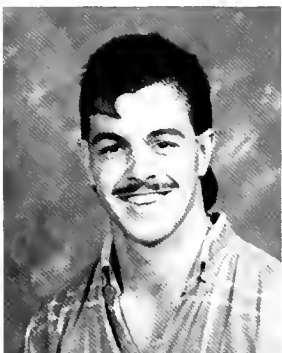

Robert White



Stefanie Wilds

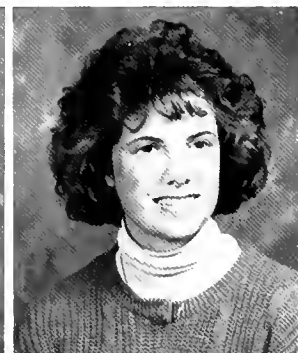

Mary Catherine Wilson

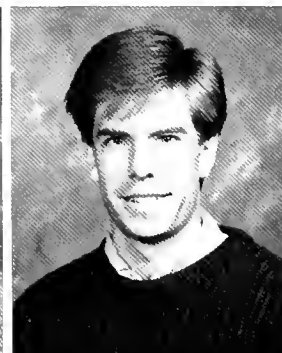

Edward Wirth

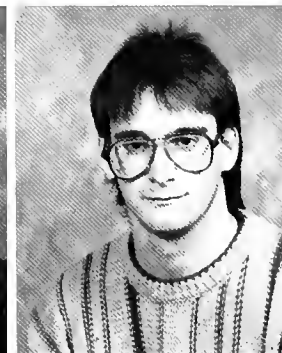

Jeffrey Wolff



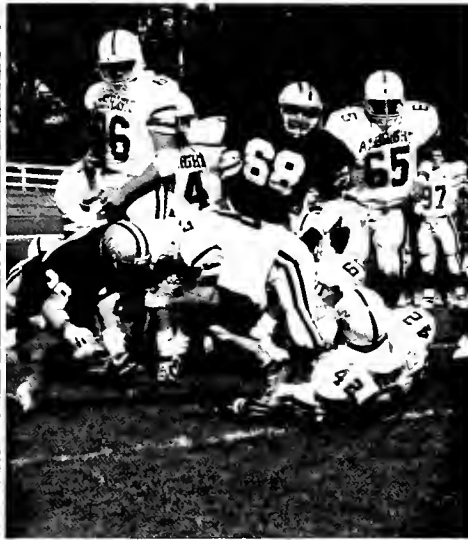

A

T

H

L

E

T

I

C

S

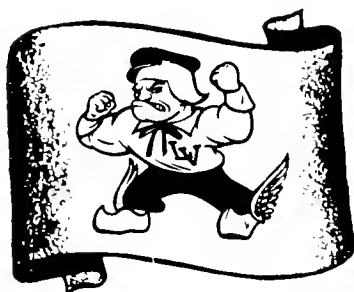
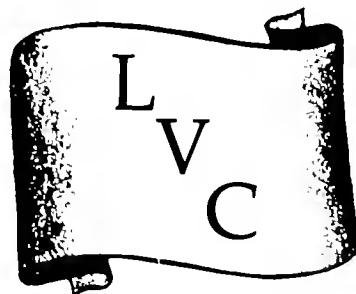

FOOTBALL

The Dutchmen ended their '88 football season with a record of 3-6-1 and 2-6 in the Middle Atlantic Conference. LVC finished seventh in the nine-team conference, ahead of Wilkes and Albright. The win over Wilkes College on Parent's Day was very important because it emphasized how much the Dutchmen have improved during the tenure of head coach Jim Monos. The last two times they played Wilkes, they were beaten. This marked the first victory for LVC over a traditional MAC power in several seasons. After years of frustration, LVC seems to be on the verge of becoming a contender in the MAC.





LVC		OPP
3	Bridgewater	3
3	Moravian	37
7	Widener	21
34	Juniata	38
3	Lycoming	42
24	Albright	7
7	Susquehanna	19
35	Wilkes	14
31	Upsala	20
8	Delaware Valley	13



Row: Aaron Johnson, Karl Conrad, Mark Holmes, Joe Buehler, Andy Hower, Paul Levengood, Mike Betz; co-captain, Todd Grill; co-captain, George Trilla, Rory Hertzog, Chris Schwartz, Ken Wilson, Matt Andris, Brian Sultzbach; 2nd Row: Boyce Gineiczki, Brian Kaes, Ron Hopkins, Bob Mattoon, Dave Matz, Brian Donley, Brad Rinehimer, Jim Fluck, Rick Beard, Mike Reif, Sandy Zettlemoyer, Mike Caputo, Chris Lucci, Rip Heister, Rich Yingling, Tom Over; 3rd Row: Joe Shermeyer, Paul Meholchick, Tim Tobin, Mark Reinhart, Chad McNaughton, Chris Pope, Heath Border, Troy Celesky, Dave Stover, Dave Vajda, Don Lappin, Dave Sastak, Earl Weaver, Kent Weidemoyerr; 4th Row: John Hagerman, Jim Kirka, Doug Brown, Kerry Monk, Joe Curran, Brian Eck, Larry Fry, Daryl Stump, Jim Carroll, Rick Cottle, Joe Souders, Pete Grindrod, Brian Buckingham, Thomas McClain; 5th Row: Jim Hall, Carey Moyer, Doug Zook, David Sullivan, Chuck Funk, Evan Evans, Dennis Garlinger, Todd Smith, Karl Liedtka, Greg Gentek, Scott Waugerman, Brian Wassell, Mark Olson, Tom Campbell, Harold Sprengle; 6th Row: Coach Jordan, Coach Brezitski, Coach Barnhart, Keith Dils, Ty Wilhide, Greg Zinn, Jeff Hessinger, John Wade, Mike Clipp, John Russel, Scott Heinbaugh, Joe Alia, John Perozich, Coach Reich, Coach Ebersole, Coach Monos

FIELD HOCKEY



1st Row: Kristen Brandt, Cindy Watson, Lisa Gary, Bryna Vandergrift, Diane Churan, Sue Sarisky, Patty Fleetwood, Helen Filippone; 2nd Row: Robyn Ulmer, Kelly May, Sandy Aumiller, Michele Filippone, Heather Emrich, Sue Leonard; 3rd Row: Coach Hoarst, Sue Partilla, Dawn Hickman, Danny Campbell, Barb Lowie, Joann Giannettino, Coach Tierney



The final record for LVC's 1988 Field Hockey Team was 15-3-2. This was the first year in the college's history that the Field Hockey Team won the MAC title.

After capturing the conference title, the team traveled to the NCAA Division III playoffs. There, the Field Hockey Team defeated Elizabethtown College, which was ranked third regionally and in the top eight nationally. Unfortunately, in the second round of playoffs, top ranked and defending national champion Bloomsburg State University brought LVC's rise to the top to a halt.

The success of the Field Hockey team as a whole was mirrored by many of its members, including Bryna Vandergrift and Sue Partilla, who made the regional All-American First Team, and Kristen Brandt and Sue Leonard who made second team.





LVC		OPP
1	Moravian	0
0	Gettysburg	1
2	F & M	0
0	Millersville	0
3	Wilkes	0
2	Elizabethtown	4
4	Susquehanna	0
1	Scranton	0
0	Messiah	0
2	Swathmore	1
2	Haverford	0
3	Lycoming	0
2	Western Maryland	1
4	Dickinson	1



CROSS COUNTRY



MEN'S

LVC		OPP
20	Muhlenberg	43
15	Alvernia	50
15	Washington	50
19	Western Maryland	44

WOMEN'S

LVC		OPP
50	Muhlenberg	15
15	Western Maryland	50

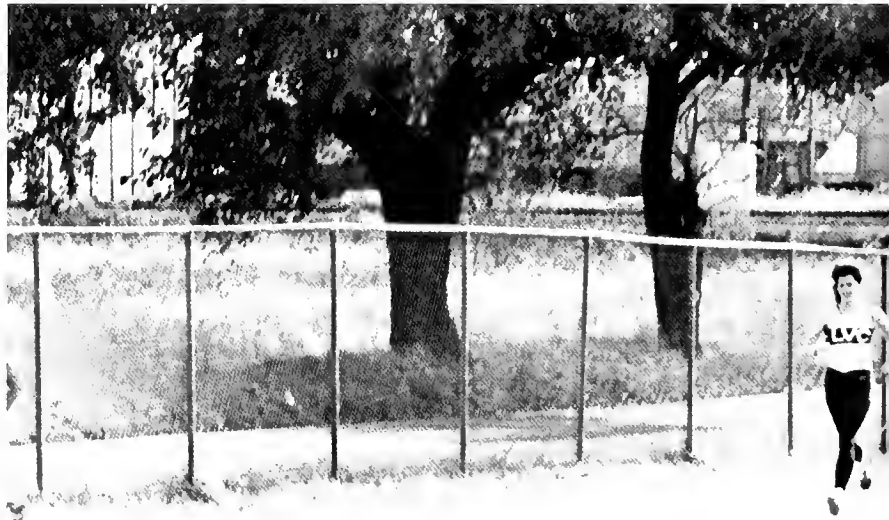



1st Row: Chris Jenkins, John Galvin, E.J. Smith, Dave Esh, Mike Horn; 2nd Row: Chris Esh, Greg Jackson, Jack Malloy, Christian White; 3rd Row: Coach Reed, Scott Young, Carl Fortna, Al Senft, Jon Anderson

1st Row: Lori Rothermal, Sue Yingst, Joann Giannettino; 2nd Row: Coach Reed, Christy Painter, Maryann Lucykandish, Trish Haeusler



SOCCER

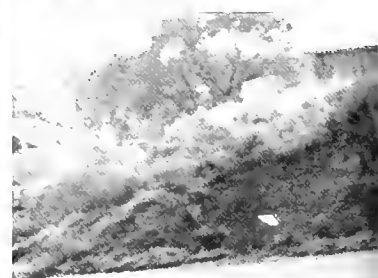

1st Row: Bill Hoefling, Mike Sandone, Ben Smith, Ben Deardorff, Kevin Dempsey, Chuck Rusconi, Ed Wirth, Eric Rabenold; 2nd Row: Sean Pheneci, Tim Stuzman, Cameron Miller, Steve Titleman, John Jewell, Mark Evans, Corey Libey; 3rd Row: Coach Hess, Robert Kinney, Scott Ricci, Jim Micmenamin, Brian Hand, Rob Chaney, Rob Wolfgang, Andy Potter, Coach Shirk





LVC		OPP
0	Lycoming Tournament	1
0	Lycoming Tournament	1
2	Hazleton-Penn State	0
2	Lancaster Bible	1
2	Susquehanna University	1
2	Allentown College	2
2	King's College	1
1	W. Maryland College	4
0	Dickinson College	1
0	Gettysburg College	3
0	Ursinus College	6
0	York College	2
0	Franklin & Marshall	3
0	Widener College	0
1	Juniata College	2
0	Muhlenberg College	7
2	Moravian College	7

VOLLEYBALL

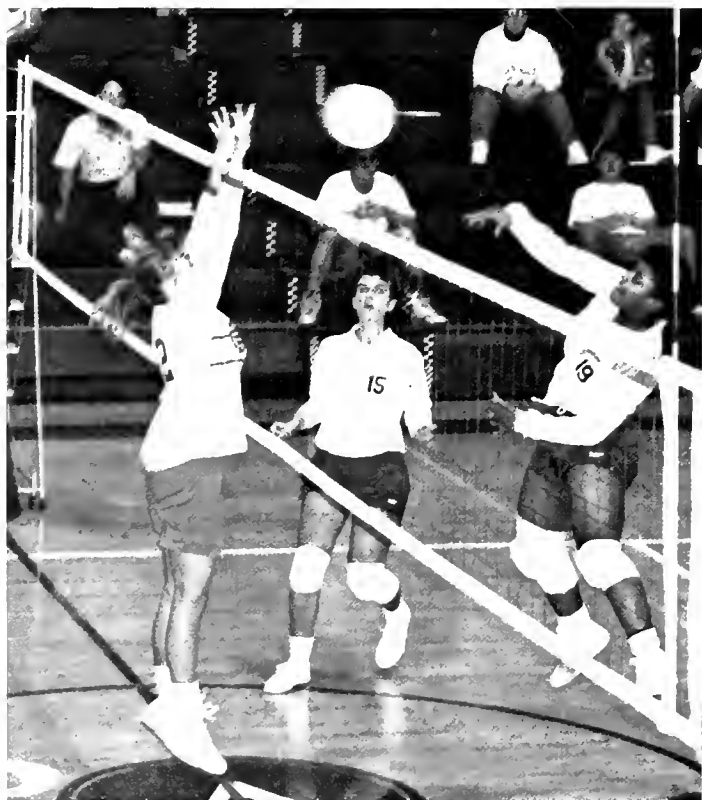

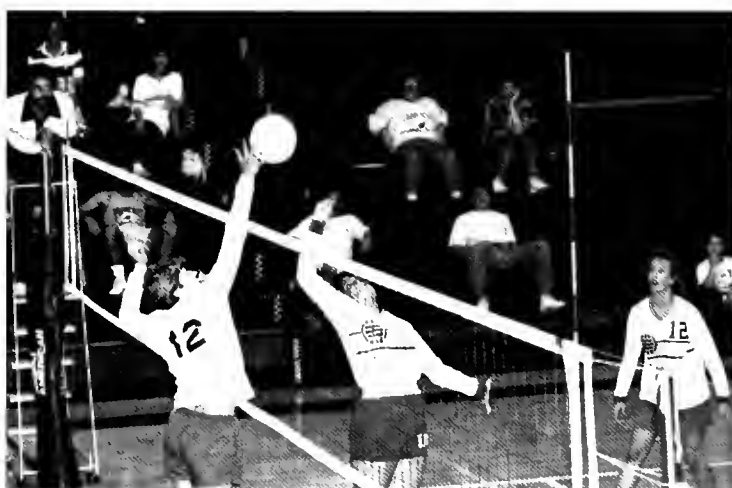
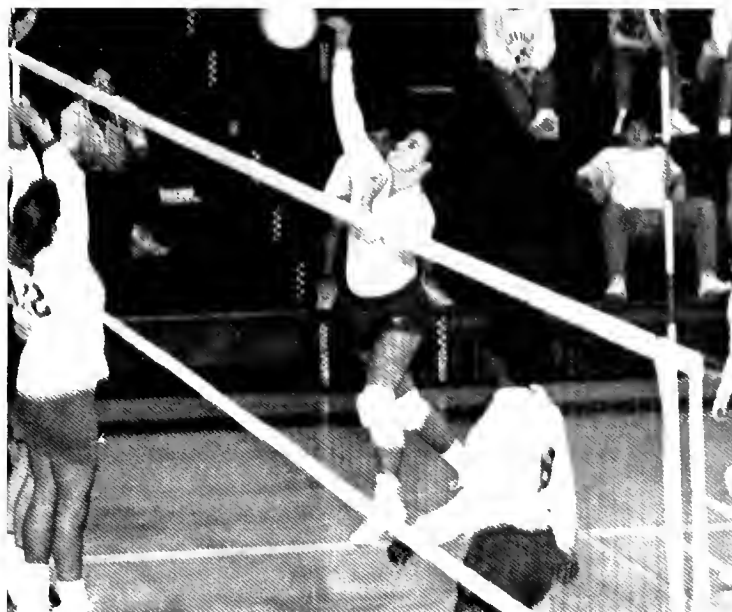

1st Row: Maria Fente, Amber Heigi, Gretchen Harteis, Stephanie Runk, Lottie Leakey, Angie Carl, Diane Tuman, Tanya Landitch, Janet Montanaro; 2nd Row: Coach Perry, Sue Kazinski, Donna Longcoy, Wendy Durham, Sharon Faust, Jill Morrett, Caprice Carrington, Coach Breidinstine

LVC		OPP
1	Eastern College	2
0	Dickinson College	3
2	King's College	0
0	Gettysburg College	2
3	Albright College	1
3	Lancaster Bible	2
2	Swarthmore College	0
2	Muhlenberg College	0
2	Wilkes College	0
2	Franklin & Marshall	1
2	Elizabethtown College	3
3	Goucher College	1
3	Delaware Valley	0
2	King's College	0
0	Messiah College	3
3	Lycoming College	1
0	Western Maryland	3
0	Susquehanna University	3
0	Juniata College	3

MEN'S BASKETBALL





LVC		OPP
65	Lennox Classic	99
84	Catholic University	108
109	Penn State	90
83	Loyola College	118
90	Alvernia College	70
78	Juniata College	84
68	Moravian College	72
108	Baptist Bible	80
88	Carlisle Kiwanis Tourn.	83
70	Messiah College	82
67	Dickinson College	82
67	Muhlenberg College	101
67	York College	77
74	Western Maryland	91
82	Gettysburg College	88



Row: Daryl Hess, Scott Barlup, Bob Aubel, Ron Favola, Bill Klein, Scott Sturgis, Kenny Latorre, Ray Kargo; 2nd Row: Dave Bentz, Sean Hunter, Joe Rilatt, Matt Wood, Bill Moore, Scott Richardson, Kevin Arnold, Coach Lou Sorrentino

WOMEN'S BASKETBALL



1st Row: Danielle Feters, Cindy Watson, Theresa Leach, Sue Partilla, Pamela Grove; 2nd Row: Kathryn Ford, Wendy Kiehl, Lisa Biehl, Sue Kazinski, Coach Foster



LVC

51	Lycoming Tournament
58	Franklin & Marshall
54	Millersville Dutch Classic
57	Eastern College
54	Upsala Tourney
54	Dickinson
49	W. Maryland
43	Gettysburg
78	Delaware Valley

OPP

78
90
59
53
59
57
56
61
74

WRESTLING

After a long and successful career as head coach of the Lebanon Valley wrestling team, Gerald Petrofes retired. During his twenty-five years with the team, he had accumulated more than two hundred wins.

Larry Larthey, a 1972 graduate of Lebanon Valley, took the reins as head wrestling coach this season.

The team traveled to Scranton to compete in the Middle Atlantic Conference Tournament in February of this year. Despite some setbacks in its 1988-'89 season the team is looking hopefully toward the future.



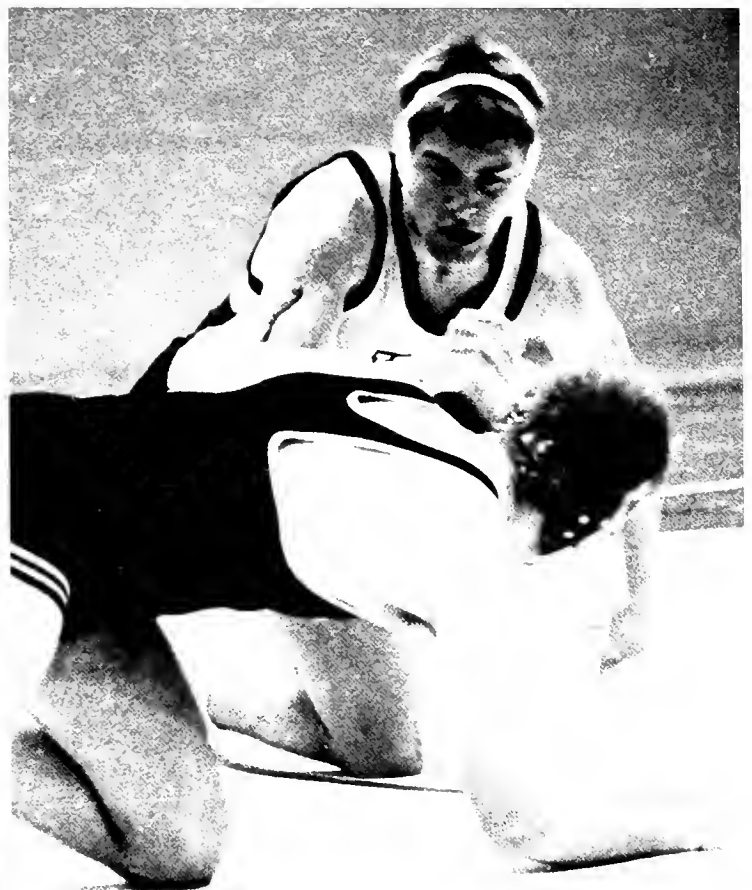
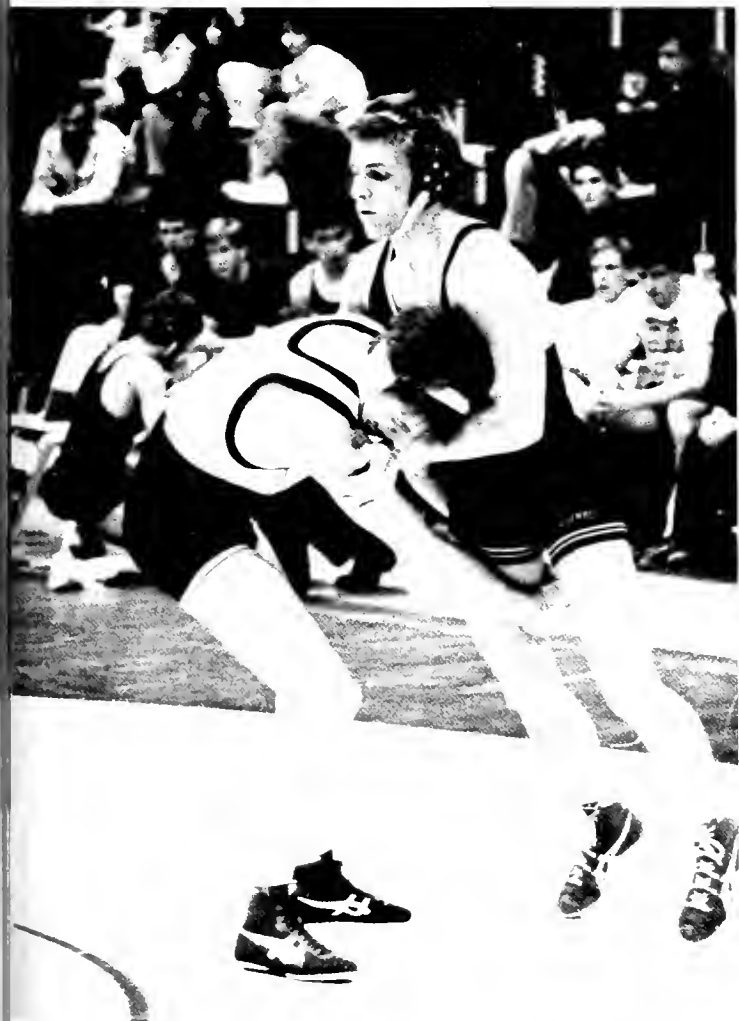
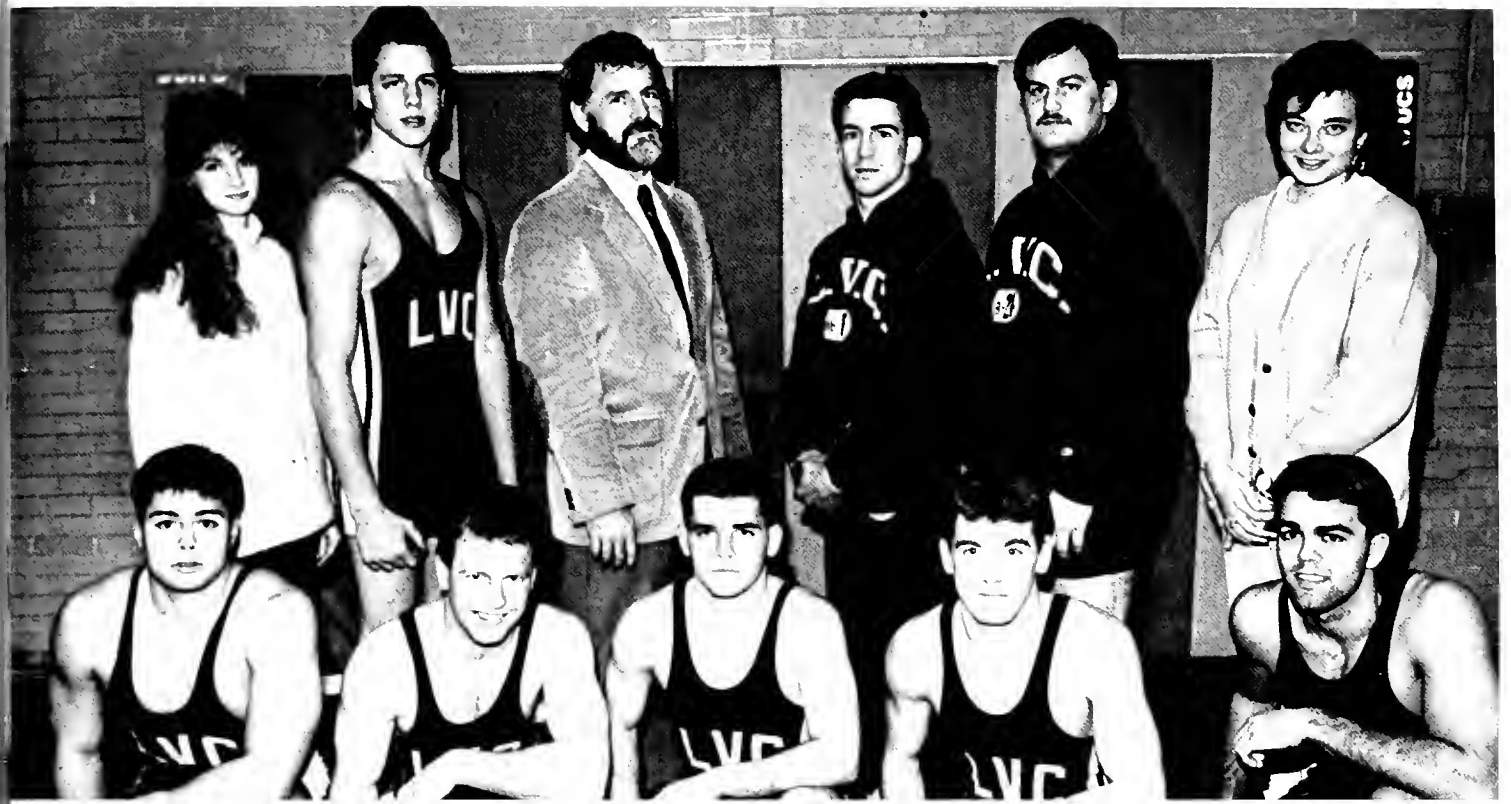

CHEERLEADERS





BASEBALL





LVC		OPP
6	Augustana	5
11	St. Anselm	10
6	Bluffton	11
4	Capital	1
13	Milwaukee	12
7	Rio Grande	11
2	Capital	4
0	RIT	2
5	Millersville	6
1	Swarthmore	17
4	Gettysburg	6
6	Muhlenberg	3
14	Muhlenberg	6
11	Susquehanna	12
9	Elizabethtown	21
0	Albright	7
1	F & M	0
1	F & M	2
4	Juniata	8
3	Western Maryland	1
4	Western Maryland	9
0	Gettysburg	6
4	Messiah	8



1st Row: Scott Waugerman, Jay Yoder, Shawn Schreffer, Daryl Keller, Mike Spangler; 2nd Row: Evan Evans, John Feichtel, Rick Cottle, Ken Wilson, Steven Murray; 3rd Row: Coach Spittle, Daryl Hess, Christian Foust, Chris Esh, Scott Barlup

SOFTBALL



1st Row: Erika Allen, Caprece Carrington, Toni Davis, Robin Ulmer, Korina Hoffman, Danielle Bowen, Nannette Bassinninski, Jen Leitao; 2nd Row: Coach Tierney, Wendy Keihl, Michelle Sullivan, Barb Lowie, Sharon Faust, Danielle Campbell, Kathy Ford, Dawn Hickman, Sue Leonard



LVC		OPP
5	Washington	7
0	Susquehanna	11
3	Susquehanna	15
8	Western Maryland	7
10	Western Maryland	17
2	Gettysburg	22
2	Gettysburg	12
0	F & M	11
3	F & M	5
4	Juniata	9
6	Juniata	7
1	Dickinson	10
9	Dickinson	10

MEN'S & WOMEN'S TRACK



1st Row: Jon Anderson, Greg Jackson, Chris Jenkins, Mike Horne, Rich Yingling, E.J. Smith, Dan Tredinnick, Jay Mills, Mike Pontz; 2nd Row: Coach Reed, Scott Young, Brian Fernandez, Jim Marion, Joe Rilatt, Al Senft, John Galvin, Ed Dema, Christian White, Cameron Miller

MEN'S SCORES

Dickinson 83	LVC 68	Lycoming 23
Muhlenberg 99	LVC 82	Elizabethtown 0
Del. Valley 102	Albright 38	LVC 35
W. Maryland 54	Johns Hopkins 50	LVC 42
Juniata 89	LVC 78	Elizabethtown 8
W. Maryland Relays	LVC; 7th	9 teams
Messiah Invitational	LVC; 9th	16 teams
MAC Championship	LVC; 13th	17 teams

WOMEN'S SCORES

Dickinson 91	LVC 63	Lycoming 15
Muhlenberg 87	LVC 63	Elizabethtown 12
Del. Valley 72	LVC 54	Albright 44
Johns Hopkins 58	LVC 56	W. Maryland 49
LVC 102	Juniata 50	Elizabethtown 7
W. Maryland Relays	LVC; 5th	9 teams
Messiah Invitational	LVC; 4th	15 teams
MAC Championship	LVC; 9th	17 teams



1st Row: Michelle Grube, Patricia Hauesler, Alison Gow, Helen Filippone, Sue Yingst, Laura Baird, Joann Giannettino; 2nd Row: Maria Fenty, Patty Zalar, Cindy Sladek, Molly Buchanan, Kenethia Staley, Coach Foster

GOLF



Row: Tom Giovanni, Jeff Randazzo, Tony Buglio, Travis Emig; 2nd Row: Tom Rhodes, Chris Lucci, Coach Sorrentino



SCORES		
York 441	LVC 461	Messiah 463
W. Maryland 398	LVC 407	Lycoming 431
LVC 410	King's 429	Ursinus 465
LVC 411	Johns Hopkins 461	Phila. Textile 462
LVC 428	Albright 439	E-Town 461
F & M 414	LVC 444	Muhlenberg 445
Muhlenberg 445	Swarthmore 452	LVC 460
Moravian 417	LVC 449	Gettysburg 467
Wilkes 404	LVC 437	Scranton 448
LVC 436	Widener 447	Delaware Valley 451

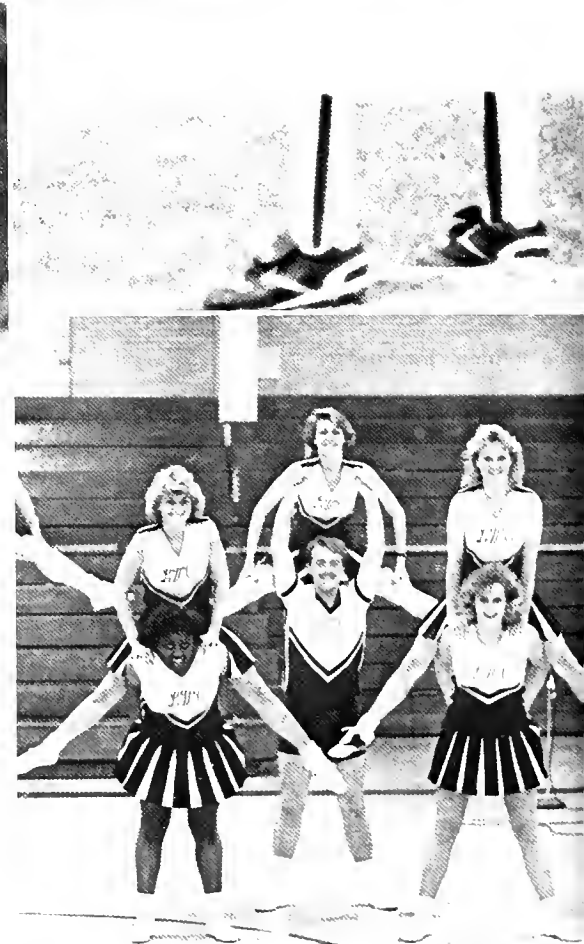

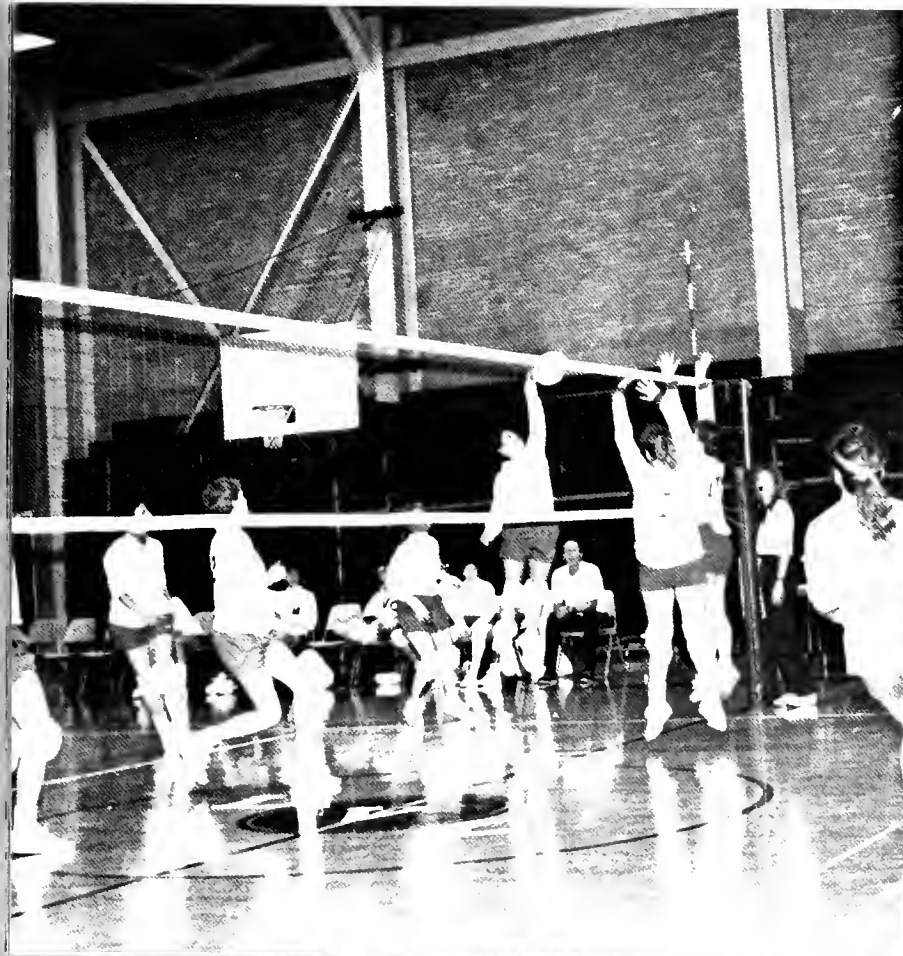



A C T I V I T I E S

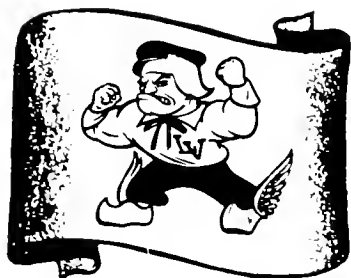
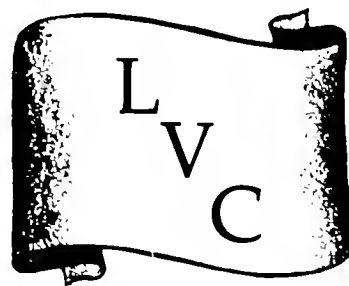

ACTIVITIES



Accounting Club

Gail Sanderson, Advisor; Brian Wassell, Treasurer; Mike Pullman, President; Michelle Sullivan, Vice-president; Drew Hildebrand, Secretary



Biology Club

1st Row: Tracy Gressman, Kelly Snyder, Linda Stine, Kristie Painter, Lynne Smith, Jen Nauman, Sheree Rybak, Laurie Mutz, Angie Davis, 2nd Row: Adam Hostetler, Chris Curran, Tricia Hausler, Jack Malloy, Kevin Downs, Donna Longcoy, Tina Clymer, 3rd Row: Lance Deiter, Kathy Guindon, Suzie Jefferies, Sheryl Drake, Kim Sollenberger, Roy Williams



Business Club

The Business Club provides members with the opportunity to meet with local businessmen and women to discuss current issues in the business world. Activities include behind-the-scenes tours of places like The Hotel Hershey and Stroh's Brewery, a trip to Philadelphia with tours of the Mint and Federal Reserve, and speakers in business-related fields. The club also fundraises and hosts the annual Management Department Dinner. Management majors as well as anyone with a general interest in business is invited to join our club.

1st Row: Kim Weisser, George Stockburger, Allison Gow; 2nd Row: Dr. Maidment, Aida Seropian, Kim Shaffer, Kirk Campbell, Brendalyn Krysiak, Holly Deemer, Drew Hildebrand, Mike Zettlemoyer, Doreen Simmons, Stefanie Wilds, Mr. Boone; 3rd Row: Tracey Smith, Damon Namee, Greg High, Kyle Sergott, Janice Hartz, Erica Habel, Todd Grill, Kathy Scheidegger, Michelle Sullivan, Drue Koons, Chris Schwartz, Jill Ross, Bob Loughney, Mike Pullman, Rick Beard; Not Pictured: Glen Gangewer, Robin MacCrindle, Ken Latorre, Matt Andris



Chemistry Club

1st Row: Jeff Stouter, Adam Hostetler, Neil Biser, Dave Myers, 2nd Row: Brett Hoffman, R. Jason Herr, Matt Vera, Not Pictured: Bob Sherman, Melanie Fleek, Sue Kazinski, Chris Dellinger, Carl Miller, Lynne Smith, Bill Adams

ACTIVITIES



Class of '89

Lori Stortz; Secretary, Scott Carter; President, Joe Lipinsky; Vice-President; Not Pictured:
Renee Schuchart; Treasurer



Class of '90

Cami DeClementi; Vice-President, Kevin Dempsey; President, Toni Salam; Secretary,
Melanie Fleek; Treasurer



Class of '91

John Busedu; Secretary, Brian Wassell; Treasurer, Kelly Snyder; Vice-President, Jean Paul Duvall; President



Class of '92

Julie Frederick; Treasurer, Roy Williams; Vice-President, John Anderson; President, Lesley Laudermilch; Secretary

ACTIVITIES



Childhood Education Club

The Childhood Education Club works toward the education and well-being of children. The BOOST Christmas party for underprivileged children is one of the club's most heartwarming activities. A visit to the Elizabethtown Children's Hospital or another local facility raises the patients' spirits. The club also handles the craft activity for Children's Day during the Spring Arts Festival. Guest speakers, movies, useful projects, and an overall good time round out the year. This club is for everyone who cares about today's children.

1st Row: Jill Hamilton, Pamela Green, Kristie Kropp; 2nd Row: Marianne Boltz, Joanne Gianettino, Erika Allen, Larry Frye, Lora Bopp, Becky Goodrich, Krisyin Davis, Allison Lngalls; Not Pictured: Sue Taylor, Cheryl Lambert, Michele Phillipone, Laura Baird, Jodi Bupp, Karen Reilly



College Democrats

The LVC College Democrats offer the campus community the opportunity to actively participate in local, state and national campaigns. The club tries to stimulate college students' political thought and active interest in governmental affairs and to support and promote the ideals and principles of the Democratic Party. The LVC College Democrats work directly with the Democratic Party of Lebanon County and participate in the political activities of the Lebanon County organization.

1st Row: David Wonderly, John Brenner, Linda Van Zandt, Suzanne Szoszorek; 2nd Row: Heidi Durhammer, Josue Diaz, Sara Thompson, Colleen Bouyea, Pam Collins, Naomi Greenstein, Hille Craig, Michelle Reichert, Suzie Jefferies; 3rd Row: Laura Miller, Doug Nyce, Dave Myers, Jim Hargrove, Keith Schleicher, Jim Bradford, Matt Vera, John Busedu, Robert Schwartz, Ian Bonner, Donna Longcoy, Laura Berezin



College Republicans

1st Row: Scott Carter; 2nd Row: Chris Strohl, Paula Young, Joann Giannettino, Chad Saylor, Laura Baird; 3rd Row: Renato Biribin, Mark Phillips, Sheryl Drake, Dave Stimpson, Kim Shaffer, Trinda Garner, Heide Wagner, Timm Moyer, Rob Andrew, Tod Metzler, Rob Petro, Jim Haine, Scott Carey, Brad Rinehimer, Ron Valadika, Kim Weissner, Thomas Klukososki, George Stockburger



Computer Club

1st Row: Rob Gangemi, Mike Tighe, Dee Capece, Howard Bampton; 2nd Row: Roy Williams, Tim Schwarz, Earl Weaver

ACTIVITIES



CRO

Council of Religious Organizations is in charge of overseeing all the Christian organizations on campus. It provides a forum for discussion of ideas to improve the campus and pools resources and talent for campus activities such as worship services, community service projects, concerts and speakers.

1st Row: Laura Judd; Vice President, Winnie Travers; 2nd Row: Steve Butz; Treasurer, Amy Evans, Michelle Grube, Dwayne Nichols, Brian Engle, Chris Lonie; 3rd Row: Becky Werner; Secretary, Chris Wynkop, David Bolten; President, Wendy Durham, Helen Filippone; 3rd Row: Laura Beth Shearer, Mary Catherine Wilson; Not Pictured: Edward VanLandeghem



FCA

The Fellowship of Christian Athletes is an organization for all students who are athletes or who are interested in sports. FCA gives each person the challenge to receive Jesus Christ as their Savior. The group sponsors films, guest speakers, Bible Studies and much more.

1st Row: Eric Rabenold; Co-Treasurer, Helen Filippone; President, Kenethia Staley, Joann Giannettino, Laura Baird, Michael Horne; 2nd Row: Todd Metzler; Co-Treasurer, Michele Filippone, Brian Engle, Wendy Durham; Vice-President, Michelle Grube, Tricia Haeusler, Jay Yoder; Not Pictured: Amy Paszkowski; Secretary, Pam Grove, Sue Yingst, Kathryn Ford, Jim Marion, Gretchen Harteis, Carl Fortna, Diane Tuman, Heather Emrich, Ridge Salter



1st Row: Deb Stoudt; Treasurer, Nadine Saada; President, Brendalyn Krysiak; Secretary; 2nd Row: Ann Dietrich, Lori Nyce, Erica Habel, Molly Rasmussen, Kathy Henry, Jef Betz; 3rd Row: Mike Spangler, Jennifer Bragunier, Matt Guenther, Chris Hills; Not Pictured: Lottie Leakey; Vice-President, Holly Deemer, Paula Cali, Allison Gow, Kim Sollenberger, Amy Paszkowski, Alison Rutter

French Club

The Lebanon Valley College French Club is active both on campus and off. Each Halloween, the French Club gets in the scary spirit with the Annual Haunted House, incorporating blood-curdling tales from French literature and history.

To enrich their cultural knowledge, the members of the club travel to museums or peruse foreign films and novels. They also show their school spirit by participating in International Cultures Day, Homecoming Carnival, the Activities Fair and Spring Arts Festival.



1st Row: Matt Guenther, Andy Wangman; 2nd Row: Diann Lenker, Lisa Kerr, Tami Groff; 3rd Row: Robert Petro, Mark Hoffsommer, Jim Stock, Matt Vera, Brian Engle; Not Pictured: Dr. Scott, Advisor

German Club

Teutonia Vallis is the German Club of the Valley. At Halloween, the club aids its French counterpart with its annual Haunted House. Teutonia Vallis also planned an "Intensive Weekend in German," updated its German Quiz Bowl for International Cultures Day and performed its colorful Fasching Dances.

Aspirations for the future of Teutonia Vallis include trips to local German events, visiting New York City's German Quarter, possible European Voyages, improving the Foreign Language House and possibly founding a German Honor Society.

ACTIVITIES



Greenblotter

1st Row: Kathy Henry, Patti Pontari, Winnie Travers, Becky Werner; 2nd Row: Michelle May, Ian Bonner, Molly Buchanan; Not Pictured: Joe Buehler, Amy Earhart



*Underground
Committee*

1st Row: David Bush, Chuck Rusconi, Jennifer Lord, Jim Haine; 2nd Row: Lisa Bauerman, Pete Fowler, Beth Trout, Suzanne Szoszorek



H.I.S.

Sitting: Amy Evans, Michelle Grube, Karen Beres, Anne Kelly, Edward Van Landeghem, Pam Schaadt; Standing: Jim Dillman, Bill Snelling; Not Pictured: Jim Ruddy, David Bolten



Hispanic Culture Society

The Hispanic Culture Society unites all those who have an interest in a foreign culture, and throughout the year, has fundraisers in order to travel to various destinations to see performances or exhibitions related to the Hispanic culture.

The Hispanic Culture Society also participates in International Culture Day during the Spring Semester. As part of the program, the Flamenco Troupe, a branch of the club, performs Spanish dances that its members rehearsed during the year.

1st Row: Jill Ross, Sheree Rybak, Becky Gaspar, John Busedu; 2nd Row: Marianne Boltz, Denise Kulp, Marc Allen, Michelle May, Ian Bonner, Erika Allen, Lora Bopp

ACTIVITIES



History & Poli. Sci. Club

1st Row: Michele Reichert, Josue Diaz, Suzanne Szoszorek; 2nd Row: Chris Jennings, Leon Motz, John Brenner, Scott Askins, Tim Biltcliff, Rob Andrew, David Sheats, Ian Bonner, Rob Petro, Linda Hepler, Pam Collins, John Bowerman, Sarah Thompson



International Business Club

The International Business Club provides an opportunity for students interested in international business to gain information about the discipline outside of the classroom setting. The club sponsors movies and speakers which work to supplement the study of international business and provide a more comprehensive picture of the international business world. This club, with the help of the foreign language clubs on campus, also sponsors and organizes International Cultures Day.

1st Row: Erica Habel, Mark Hoffsommer, Diann Lenker, Brian Engle; 2nd Row: Kathy Scheidegger, Andrew Wangman; Not Pictured: Jill Ross, Marc Allen



1st Row: Jeanne Adams, Lesley Laudermilch, Shawn Snavelly, Denise Kulp, Toni Davis, Todd Lenhart;
2nd Row: Glenn Landrum, Kevin Thomas, Lori Reed, Josh Diaz, Jim Hargrove, Glen Gangewer, Keith
Schleicher; 3rd Row: Tom Strohman; Director, Buddy Oliver, Paul Paulson Jr., Edward VanLandeghem,
Lee Umberger, Rich Haney, Deb Reagle, Mike Lickenwaller, David Wilson, Todd Truntz; Not Pictured
Doug Nyce, Dave Bolten, Bill Snelling, Sharon Barr, Quo Pham

Jazz Band

The LVC Jazz Band is comprised of 26 members. Its main purpose is to provide an outlet for the musician on campus who enjoys playing jazz. It also serves to educate the members, as well as the entire campus community, about one of America's greatest contributions to the arts.

The LVC Jazz Band performs an annual campus concert in February and performs yearly at the Spring Arts Festival. In addition, the band does an annual tour, traveling to New Jersey, Maryland and Delaware, as well as locations in Pennsylvania.



La Vie Collegienne

La Vie Collegienne is LVC's weekly student-run newspaper. Its name means "the life of the college." The paper provides members of the campus community with the opportunity to gain practical experience in all areas of journalism and publication.

Interested students can work on a variety of staffs, thereby supplementing their classroom education in print communications. The members of La Vie Collegienne come from many academic disciplines and serve the newspaper in a variety of capacities.

Bill Woodward, Rick Klenk, Becky Snyder, Tammy Knerr, Sarah Thompson, Tim Schwarz,
Greg High, Steve Trapnell, Dwayne Nichols, Dr. Kearney, Chris Frye, Jennifer Benussi,
Mike McGranaghan, Ian Bonner, Rob Andrew

ACTIVITIES

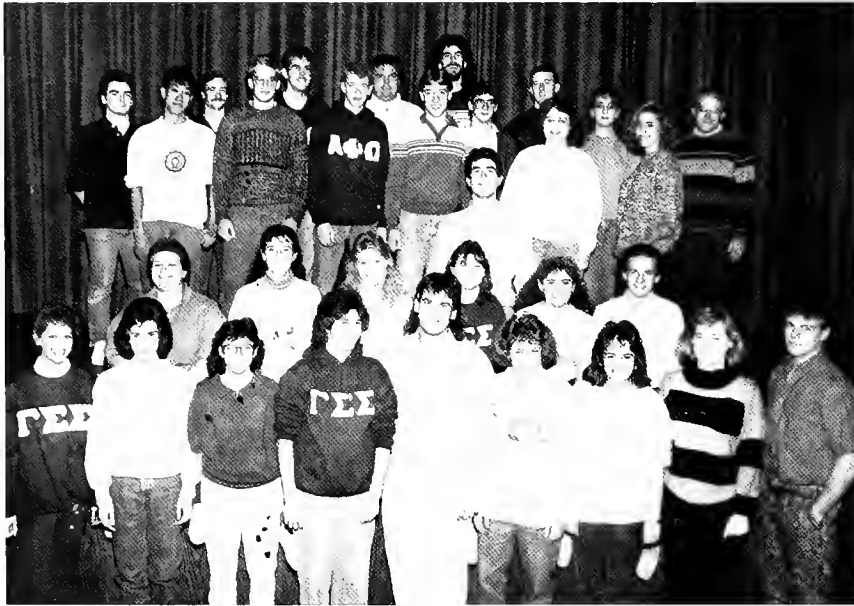

1st Row: Melissa Askey, Ann Dietrich, Steph Shumaker, Amy Himmelberger, Jeff Osborne, Mary Catherine Wilson, Leslie Marlo, Letitia Saylor, Chris Strohl; 2nd Row: Stacy Marker, Ann Cawley, Lori Stortz, Stacy Gangewer, Dawn Didonato, Scott Grumling; 3rd Row: Jim Bradford, Lack Longson, Daave Stimpson, Jeff Snook, Chris Hills, Chris Zebrowski, Chris Lonie, Dave Wonderly, Mike Tighe, Jeff Wolfe, John Busedu, Todd Metzler, Lori Nyce, Jennifer Lord, Julie Frederick, Dr. Brian Hearsey

Math Club

The Math Club provides academic assistance for students through tutoring, as aids in career planning, and by organizing field trips to corporations which provide job opportunities in the field of mathematics. The club also serves as a social group. Members enjoy getting together for parties and picnics.

In addition to the support it offers to the LVC community, the club also provides an opportunity for high school students to excel by sponsoring an annual Math Quiz Bowl in the spring.



1st Row: Kristen Curran, Chris Lonie; 2nd Row: Beth Rosser, Christine Wynkop, Tanya Landitch, Diane Tuman; Not Pictured: Steve Butz, Michelle Grube, Rebecca Snyder

Rainbow Troupe



Newman Club

Joan Landis, Donna Longcoy, Kim Bolden, Ian Bonner, Bob Mikus, Kathleen Ryan, Rachael Grella, Lynn Smith, Mike McGranaghan, John Busedu



Project

Although PROJECT is a predominantly Christian organization, you don't have to belong to a particular faith in order to be a member. In fact, the term project originally stood for "Protestants, Jews, and Catholics Together."

As an organization, we try to promote a spirit of love throughout the LVC community, as well as the world around us. We try to provide activities that are fun, but at the same time contribute to the spiritual growth of all who attend.

1st Row: Amy Evans; 2nd Row: Lori Rothermel, Steve Butz, Dwayne Nichols; Vice-President, Kathy Guindon, Kris Curran, Laura Beth Shearer, Wendy Kiehl, Dina Litzemberger; 3rd Row: Chris Lonie; Treasurer, Keith Schleicher, Michael Slechta, Michelle Grube; President, Wendy Durham; Secretary, Mary Catherine Wilson, David Bolten; Not Pictured: Laura Judd, Robyn Ulmer, Becky Snyder

ACTIVITIES



1st Row: Joann Giannettino, Teresa Kruger; Vice President, Melissa Haunton; President, Rachel Grella; 2nd Row: Laura Baird, Dee Benney, Becky Gaspar, Peter Fowler, David Bush, Mechelle Thomas, Patti Pontari; Not Pictured: Robert White, Bob Mikus; Treasurer, Connie Pyle; Secretary, Lori Dewald, Holly Carey, Leslie Keller, Jomarie Cardinale, Dina Carter, Maria Fenty, Joan Landis, Ian Bonner, Steve Trapnell

Psychology Club

LVC's Psychology Club welcomes all students who express an interest in psychology. The club sponsors guest speakers, picnics, pizza parties, trips to regional conventions and other events.

This year the Psychology Club attended the Eastern Psychological Association Conference, which was held March 30 to April 2, 1989, in Boston.

Membership in the Psych Club is an excellent way to meet other students with an interest in psychology, discover new developments in the field and have fun, too!



1st Row: Amy Hutton, Kathy Supplee, Anna Nissley, Yvette Chapell, Stephanie Juracka, LJ La Barre; 2nd Row: Suzie Jefferies, Michelle May, Sarah Miller, Joan Landis, Leslie Marlo, Nicole Dennis, Janice Hartz, Debbie Darchi; 3rd Row: Christy Milliken, Mariann Boltz, Kim Sollenberger, Lori Stortz, Elaine Hibbs, Allison Neiswender, Stephanie Schumaker, Ann Dietrick, Deb Clarke; 4th Row: Ian Bonner, Steve Trapnell, Alicia Rojan, JoMarie Cardinale, Joann Giannettino, Laura Baird

Quittapahilla

The Quittapahilla, LVC's yearbook, is a student-run organization. The staff works throughout the academic year to produce the yearbook, which is distributed to the student body every fall.

Members of the Quittapahilla staff work taking photographs, writing articles, selling yearbook subscriptions and doing layouts. Students design every aspect of the book. It is a fun experience that enables students to meet new people, make new friends, and learn what goes into creating a yearbook.



1st Row: Sharon Faust; Vice-President, Christine Rissinger, Jack Malloy; President, Jeff Wolfe, Jim Haine; 2nd Row: Sheree Rybak, Tina Minotta, Indria Djamil, Tidashi Hiroshige, Angie Davis, Laurie Mutz; Not Pictured: Joel Kline, Casey Keibler; Treasurer, Pete Fodor, Mark Kapolka, Angie Carl; Secretary, Tina Clymer

Ski Club

The purpose of the LVC Ski Club is to promote interest in skiing among the general student population and to provide students with an opportunity to improve their skiing skills. Activities for this academic year include a one week trip to Killington, Vermont and several learn-to-ski days to local ski areas.

The Ski Club is returning to the LVC campus after a four year absence. Though it is a small club now, we hope it will grow into one of the largest and most enjoyable clubs on campus.



1st Row: David Bush, Matt Guenther, Joy Mummert, Patti Pontari; 2nd Row: John Brenner, Rachel Snyder, Lori Stortz, Nadine Saada, Patricia Paterick, Paula Young, Rob Petro, Jen Leitao, Scott Grumling, Diann Lenker, Mike Zettlemoyer, Kathy Henry; 3rd Row: Eric Howson, Drew Hildebrand, Rob Petro, Jef Betz

Spring Arts Festival

The objectives of the Spring Arts Festival are to foster the arts locally by providing artists in every phase of the arts an opportunity to perform and/or exhibit their work, to improve relations and communications between the college and community, and to organize activities in the various art forms as learning experiences for all ages.

This year the 19th annual Festival was held on April 28th, 29th, and 30th. There were activities for everyone. The Festival is an entirely student run organization.

ACTIVITIES

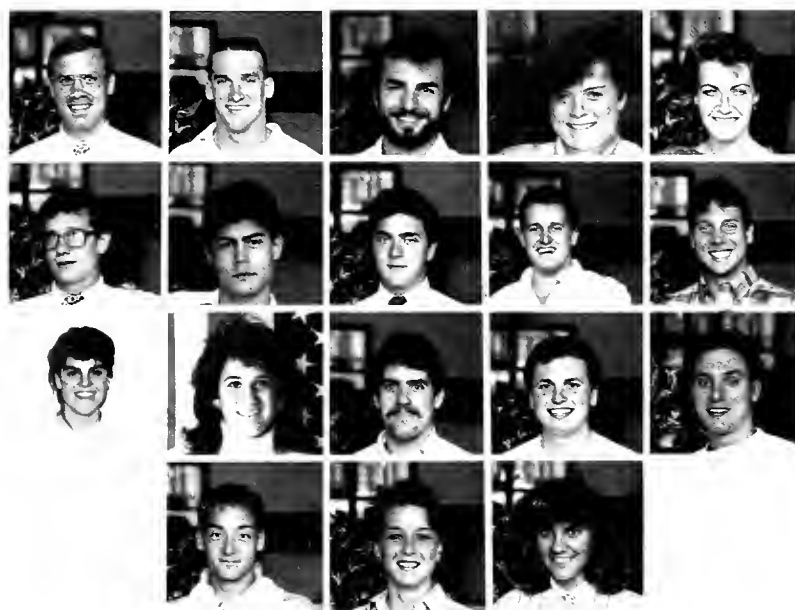

Student Council

1st Row: Dave Calvario, Dave Andrews, Jef Betz, Hille Craig, Cami DeClementi; 2nd Row: Ben Deardorff, Lance Dieter, Bill Dietz, Peter Fowler, Mark Gibson; 3rd Row: Gretchen Harteis, Kelly May, Bob Mikus, Fred Neiswender, Doug Nyce; 4th Row: Chuck Rusconi, Deb Spancake, Beth Trout; Not Pictured: Dave Bolten



Swim Club

1st Row: Glen Gangewer, Drue Koons, Dawn Didonato, Mechelle Lesher, Laura Baird, Scott Carey, John Brenner; 2nd Row: John Bowerman, Jim Marion, Ann Cawley, Stacy Gangewer, Brian Hand, John Perozich, Patti Zalar, Becky Dugan, Rusty Owens



Wig & Buckle

The Wig & Buckle Dramatic Society devotes itself to the stimulation of interest in the dramatic arts by offering dramatic activities and productions. It also encourages others through moral, physical and financial support. Wig & Buckle is the sponsoring organization for Alpha Psi Omega, with which it works closely.

1st Row: Katherine Henry, Dave Plummer, Cathie Wheeler, Matt Guenther, Jennifer Lord; 2nd Row: Kelly Snyder, Edwina Travers, Kristan Foster, Kelly Green, Kathleen Ryan, Nadine Saada, David Andrews, Kenethia Staley; 3rd Row: Jef Betz, Scott Grumling, Alison Rutter, Bonnie McCulloch, Donna Longcoy, Chad Saylor, Andrew Hildebrand, Bill Snelling, Ken Miller, Eric Howson



WLVC

WLVC gives students the opportunity to use their creativity in the field of broadcasting. Each DJ formats and plans his own show and the music ranges from Top 40 to Christian to Jazz. We offer news and entertainment to the campus community. We have a talented, dedicated team of DJ's working to make WLVC the best that it can be.

1st Row: Mike McGranaghan, Marc Allen, Greg High; 2nd Row: Mitzy Linkous, Doug Prowant, Rob Petro, Jim Hargrove, Rob Andrew, Jim Dillman, Ian Bonner, John Bowerman, Jennifer Benussi, Kyle Sergott, Eric Howson









**G
R
E
E
K
S**



GREEKS

Alpha Phi Omega

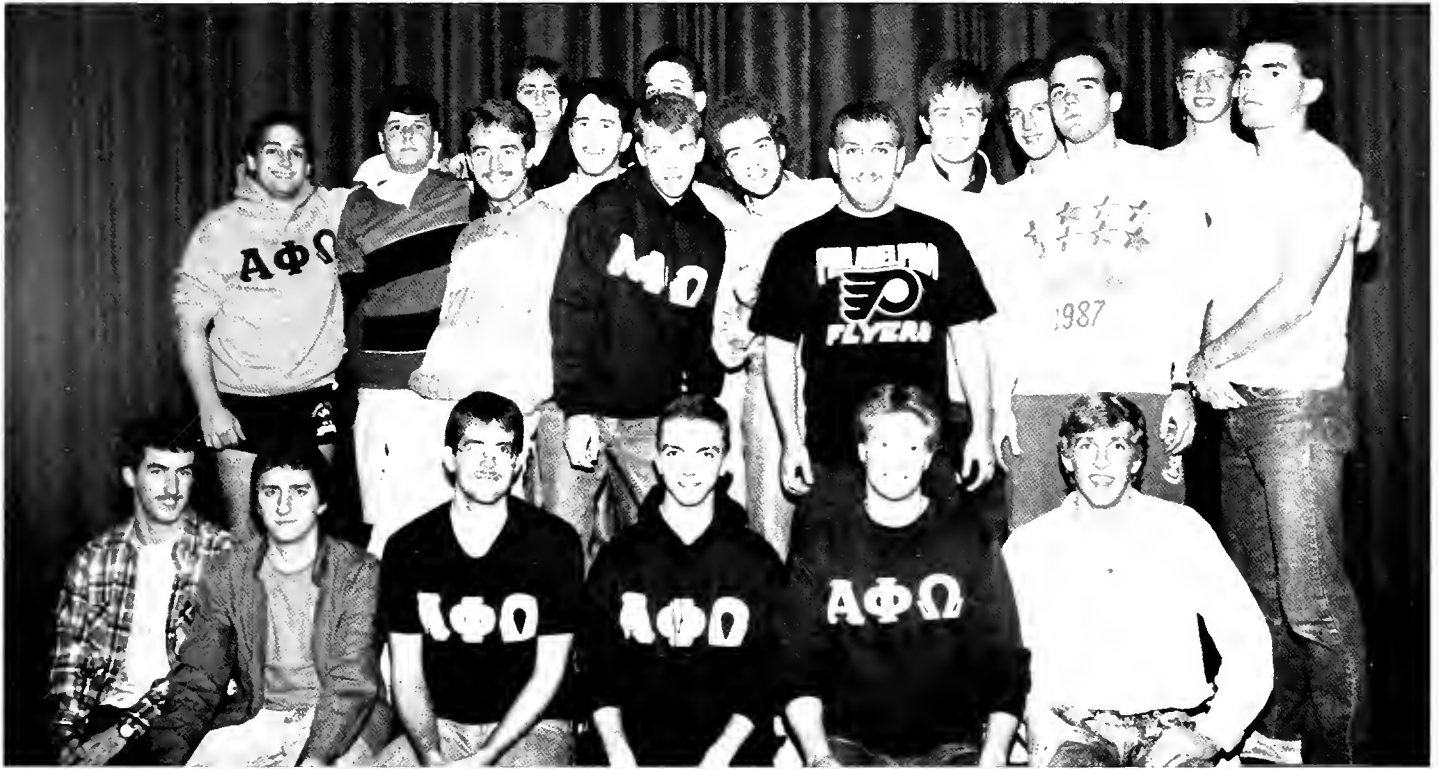

1st Row: Steve Ferruzza, Mark Hoffsommer, Chris Hills, Mike Landis, Jay Rinehart, Neil Biser; 2nd Row: Jason Herr, Ken Homan, Bob Sherman, Bill Adams, Mike Pullman, Adam Hostetler, Chris Zebrowski, Rob Gangemi, Ben Smith, Scott Carter, Dwayne Nichols, Kirk Cremer, Jim Dillman, Bret Hoffman



GREEKS

Delta Lamda Sigma



1st Row: Sharon Faust, Chris Rissinger, Daphne Ferster; 2nd Row: Aida Seropian, Deidre Benney, Michelle Sullivan, Linda Foerster, Maria Fenty, Leslie Marlo, Tina Minnotta, Terri Kruger, Martha Stockbridge



GREEKS

Gamma Sigma Sigma



1st Row: Becky Werner; secretary, Michelle Grube, Jim Dillman; co-vice president, Winnie Travers; deputations, Mitzy Linkous; 2nd Row: Laura Beth Shearer, Erica Habel, Wendy Kiehl, Chris Lonie; 3rd Row: Jay Yoder; treasurer, Dwayne Nichols; co-vice president, Brian Engle; president; Not Pictured: Keith Schleicher, Eric Howson



GREEKS

Delta Tau Chi



1st Row: Debbie Darchi, Beth Trout, Heidi Durhammer, Mary Brannon, Melanie Fleek, Kerrie Brennan, Dina Carter; 2nd Row: Kelly Green, Rachel Snyder, Tami Groff, Maria-Elena Falato, Angie Davis, Tina Clymer, Annette Boyles; 3rd Row: Kathy Scheidegger, Dee Capece, Kathy Supplee, Missy Askey, Amy Himmelberger, Erica Habel, Becky Werner, Jennifer Lord, Stacey Gangewer, Deb Stoudt, Tricia Paterick, Kelly Snyder, Nadine Saada



GREEKS

Kappa Lamda Nu



GREEKS

Kappa Lamda Sigma



1st Row: Guy Dente, Mike Betz, Chris Lucci, Bob White, Mark Allen, Jimmy Carol; 2nd Row: Karl Steines, Dave Sostak, Marc Junkerman, Rodney Kalbach, John Kline, Brian Toomy, Paul Bruder; Not Pictured: Dave Marsteller, Donny Leppin, Dirk Markel, Tony Buglio, Mark Holmes, Nick Ralo, Heath Border

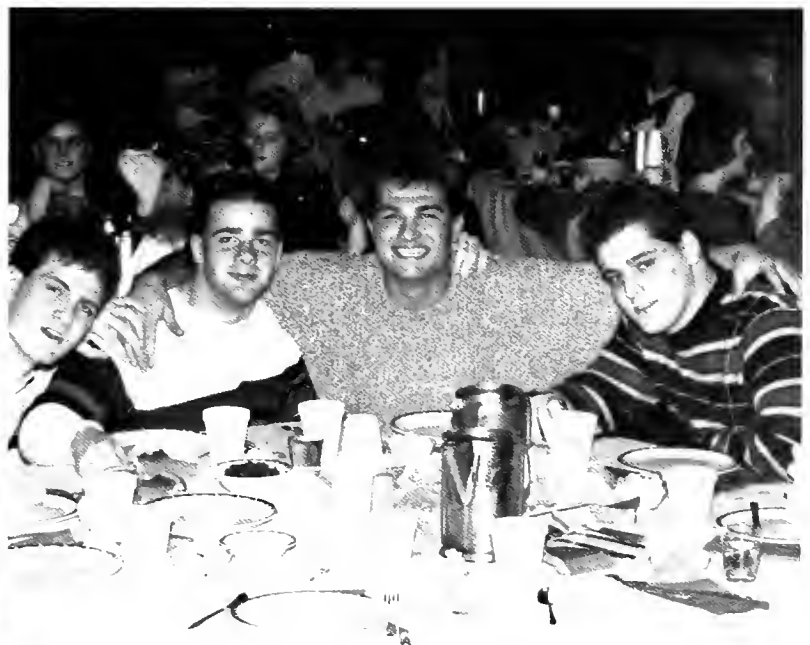

GREEKS

Knights of the Valley



1st Row: Scott Carey, Brad Rineheimer, Mike Pullman, Chris Schwartz, Kenny Wilson, Dave Bentz, Tom Reich, Renato Biribin; 2nd Row: Carl Leidtka, Kent Weidemoyer, Bob Mattoon, Brian Donely, Kevin Downs, Bob Loughney, Sean Hunter, Andy Stutzman, Scott Sturgess, Rich Scheafer



GREEKS

Phi Lamda Sigma



1st Row: Tom Ball, Rob "Surf" Miller, Dave Wilson, Buddy Oliver, Joe Shermeyer, Pete Grindrod; 2nd Row: Doug Terpstra, Dave Kim, Phil Greco;
Not Pictured: Neil Madison, Chuck Boohar, Cameron Miller, John Womer, Andy Hamman



GREEKS

Tau Kappa Epsilon



1st Row: Jack Malloy, Todd Truntz, Bill Dietz, Earl Weaver, Jeff Osborne, Brian Hand; 2nd Row: Mike Ledger, Dave Schell, Todd Metzler, Dave Myers, Bill Woodward, Barry Calhoun, Carl Fortna, Jim O'Conner, Greg Coreman, Rip Heister, Fred Neiswender, Dave Wonderly, Jeff Wolff, Jim Haine, Jeff Snook, Chris Strohl, Rod Bauchman, Bill Jester

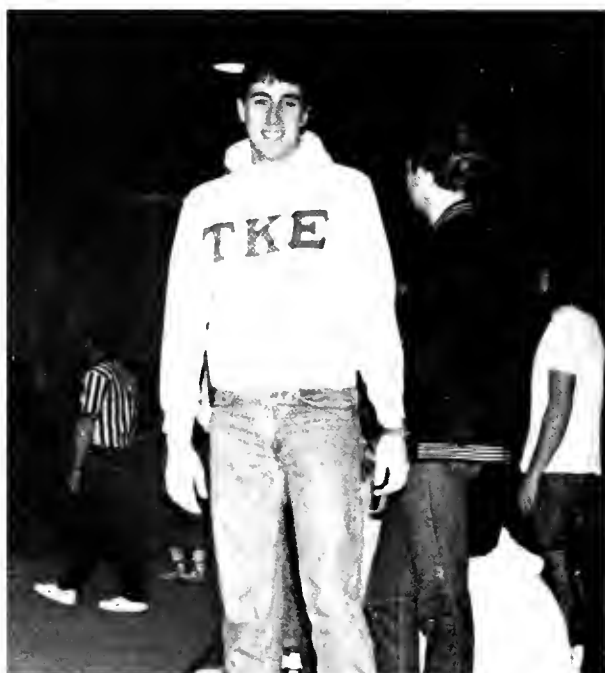

GREEKS

Alpha Psi Omega

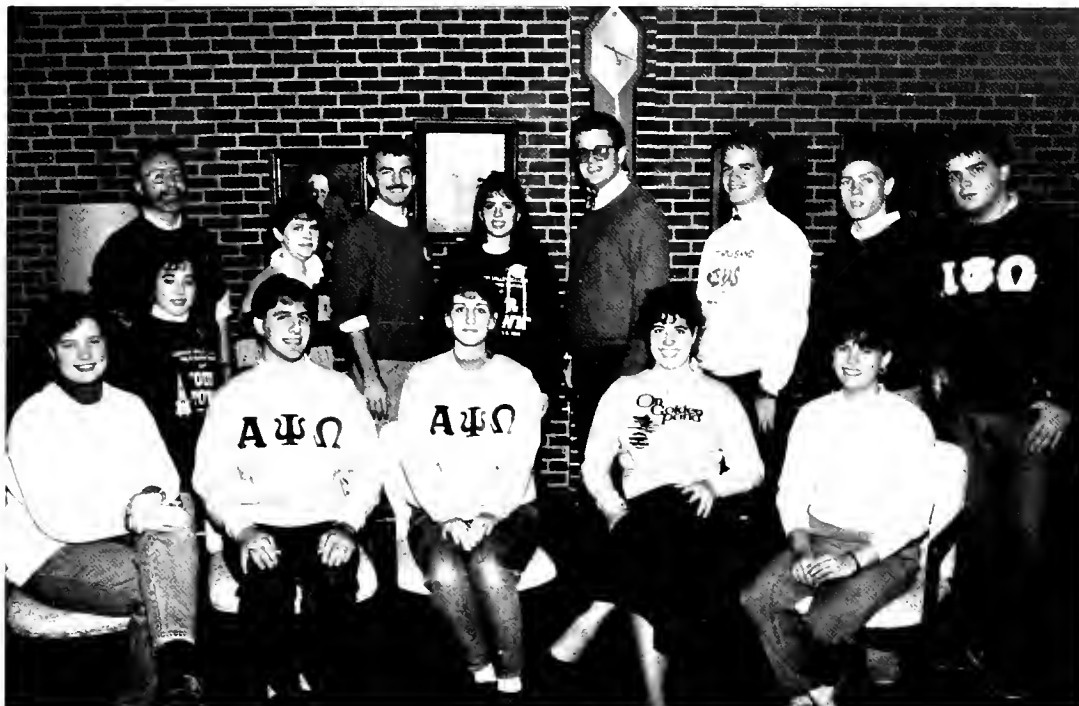

1st Row: Kathleen Ryan, Matt Guenther, Jenn Lord, Nadine Saada, Cathie Wheeler; 2nd Row: Kelly Green, Dave Plummer, Winnie Travers, Jef Betz, Kathy Henry, Chad Saylor, Bill Snelling, David Andrews, Ken Miller

Beta Beta Beta



1st Row: Beth Rosser, Kristie Painter, Sue Erickson, Bill Adams, Linda Stine, Melanie Fleek; Sheree Rybak, Jack Malloy, Lynne Smith, Jim Dillman, Kevin Downs, Sonja Compton, Lisa Mazei, Angie Davis

GREEKS

Phi Mu Alpha

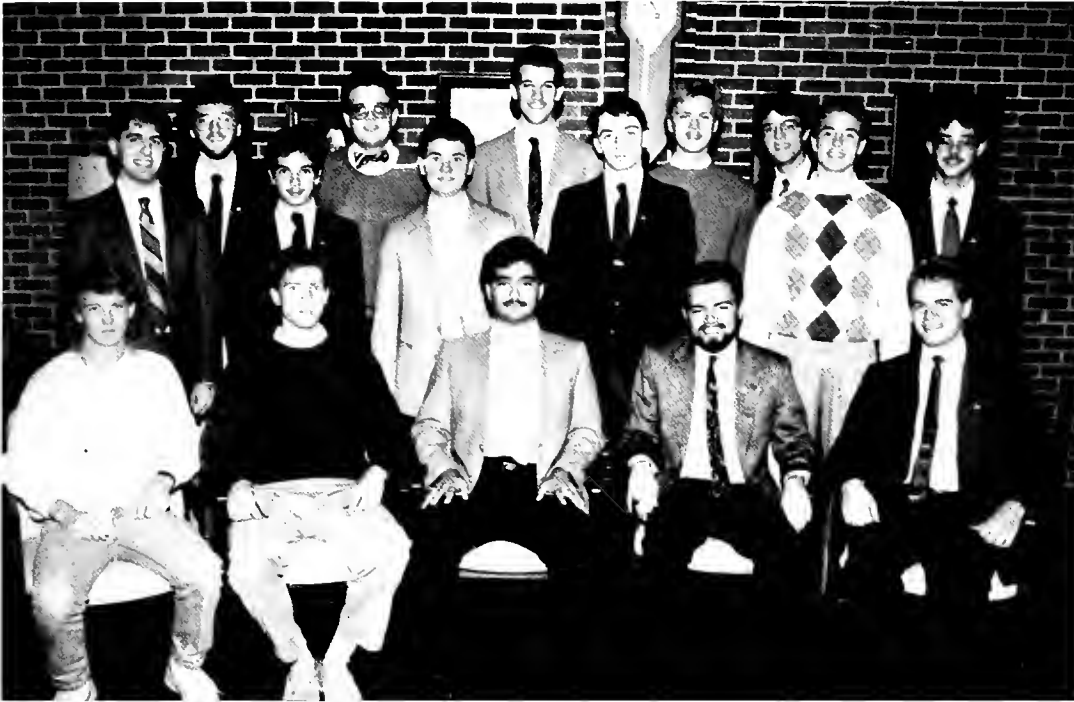

1st Row: Kevin Thomas, Dave Andrews, Jim Ruddy, Brian Robinson, Bill Snelling; 2nd Row: Matt Guenther, Lee Umberger, Dave Umla, Chad Saylor, Mike Zettlemyer, Drew Hildebrand, Dave Bush, Joe Lipinsky, Dave Bolten, Glen Gangewer, Todd Mentzer; Not Pictured: John Brenner, Doug Nyce, Rob Andrew, John Diller

Psi Chi



1st Row: Joanne Giannettino, Terri Kruger, Connie Pyle; Dr. Vilberg, Lori Dewald, Bob Mikus, Beth Rosser, Dr. Lasky

GREEKS

Sigma Alpha Iota



1st Row: Lori Nyce, Erica Habel, Bonnie McCulloch, Regina Santus, Lesley Laudermilch, Sally Fegan, Holly Hendrix, Nancy Herman, Beth Rosser, Colleen Bouyea; 2nd Row: Cathie Wheeler, Candi Wheedleton, Christy Milliken, Pam Green, Amy Evans, Pam Schaad, Lori Reed, Wendy Noll, Anne Kelly

Sigma Tau Delta



1st Row: Timm Moyer, Maureen Garrity, Kathy Henry; 2nd Row: Mrs. Vivelo, Steve Trapnell, Amy Earhart, Tina Clymer, Mitzy Linkous, Toni Salam

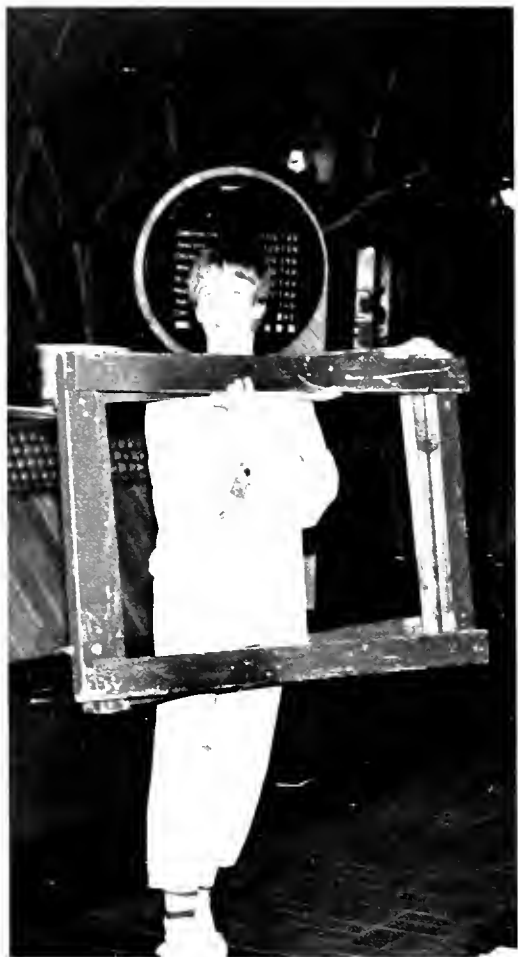





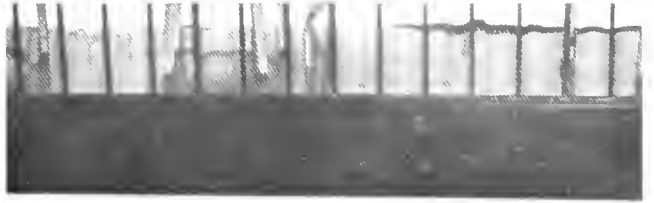

GRADUATION . . . May 14th, 1989



CONGRATULATIONS CLASS OF 1989



GRADUATION ... May 14th, 1989



CONGRATULATIONS CLASS OF 1989





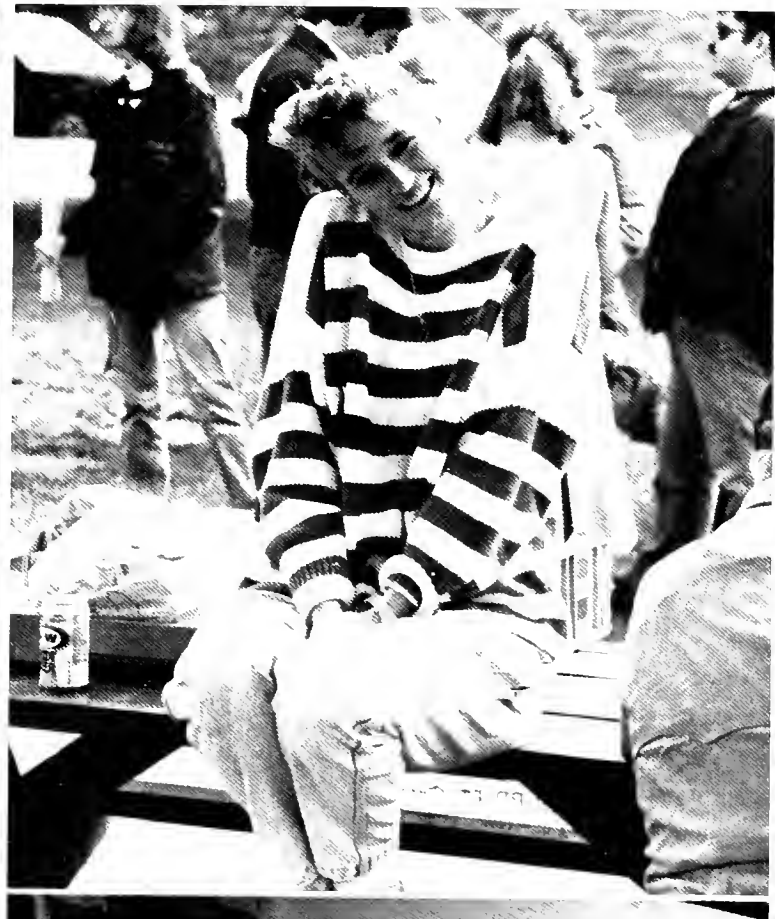



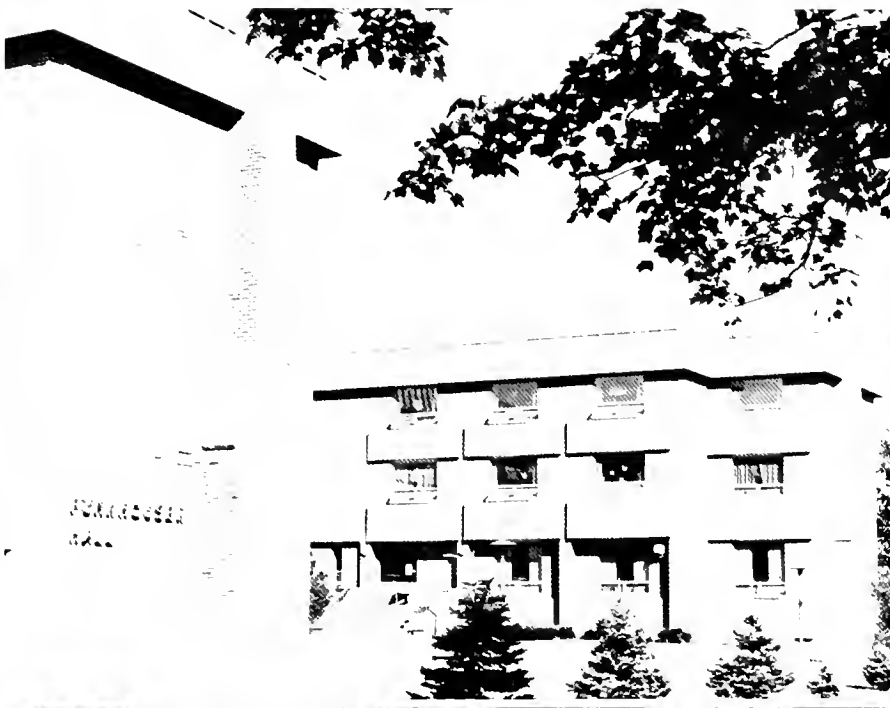

1989

Q u i t t i e S t a f f

Jamie "J.J." Barre
(Co-editor-in-chief/Layout Editor)

Joan Landis
(Co-editor-in-chief)

Leslie Marlo
(Co-editor-in-chief)

Deb Clarke
(Student Librarian Editor)

Tam Bomer

Alicia Rojahn

Monty G. May
(Faculty Editor)

Jamie Z. Harris

Stephen Trapnell
(Copy Editor)

Ann Deitrich

Jamie Cardinale
(Activities Editor)

Timothy Schwarz

Brette Chappell

COLOPHON

A Thank you to:

- Ed Patrick Jr. (and Peggy + Jennifer)
for his help, expertise, and comic relief.
- Taylor Publishing Co.
for their patience and understanding.
- Mike Durinzi + Carl Wolf Studios
for their film work.
- LVC Student Council
for their financial support.
- All of our advertisement patrons.
- Tim Ebersole
for supplying the Dutchman print, sports photos,
and stats.
- Colege Desk Staff
for answering all of our questions.
- Mr. James Forsha
a special thanks to our advisor for his help.

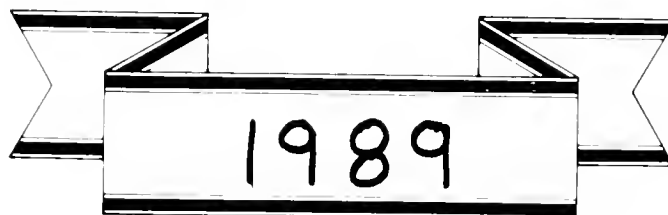

Together We'll Go Further.

When people work as one, there's no limit to the great things that can be accomplished. In our community, in our industry, in our art. We applaud your dedication and achievement

CoreStates
Hamilton Bank



LONG JOHN SILVER'S

2100 West Cumberland St.
Lebanon, PA 17042

(717) 272-8579



LOEHLE PHARMACY, INC.

705-707 LEHMAN ST.
LEBANON, PA 17042

Founded 1881
JOS. N. LOEHLE

COMPLETE
PRO-SHOP

INSTRUCTION
AVAILABLE

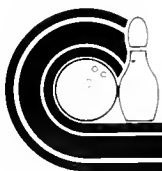

Palmyra Bowling

"WHERE THE FUN BEGINS"

1218 EAST MAIN ST., PALMYRA, PA 17078 • (717) 838-6341

HOME OF LVC'S GYM CLASS
BOWLING!!

SERVING CENTRAL PA
SINCE 1920.

Ebersole

PONTIAC — OLDSMOBILE
GMC TRUCK

Route 422
Lebanon, PA

FILM
SIMONE
FOTO

TOM BENCE
GENERAL MANAGER

845 Cumberland Street, Lebanon, PA 17042
• 717-273-2277

Swatara Creek Inn

Bed & Breakfast
&
Gift Shop

R.D.2, Box 692 (Jonestown Rd.)
Annville, PA 17003
(717) 865-3259

I'm crazy about



PIZZA

**27 East Main St.
Annville, PA
867-2457**

*The Best
Italian Cooking
In Town*

*Free Delivery
for College —
within 1/2 hour or
your pizza 1/2 price*



Achievement

The future belongs to our youth. Their education, physical development and general well-being are in the best interest of us all. They deserve our support in the form of well-planned and well-managed community programs. Programs where they'll learn about the pride of accomplishment. And the satisfaction of achievement.

Meridian, one of Pennsylvania's strongest bank holding companies, is proud to support these activities.

Because we don't just work here. We live here too.SM



Professionals with the personal touch.

A&R
Promotion
Freelance Writing

IAN BONNER

BE&C

BONNER ENTERTAINMENT
& COMMUNICATIONS

P.O. Box 6124
New York City 10163-6019

(203) 698-1972

the hairworks

styling salon

445 east maple street, annville, pa. 17003

phone: 867-2888



(717) 274-2027

Leiss' Garage
MAJOR & MINOR AUTO REPAIRS

MARK L. LEISS
Owner

1834 W. LEHMAN ST.
LEBANON, PA 17042



Johnson's Hotel

BEER · WINE · LIQUOR

201-203 W. MAIN STREET

ANNVILLE, PA

