

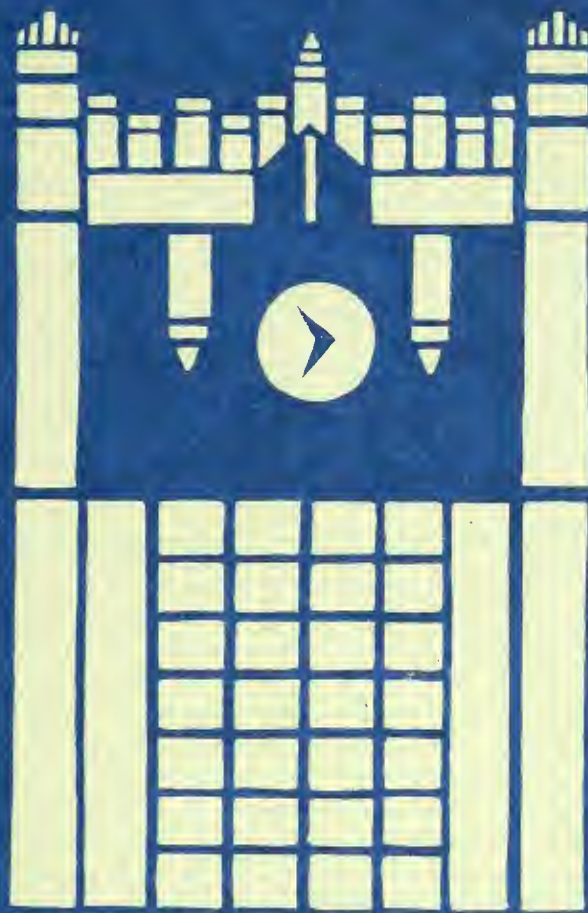

1 • 9 • 9 • 1



Lebanon Valley College

125 Years

QUITTAPAHILLA



Digitized by the Internet Archive
in 2011 with funding from
LYRASIS Members and Sloan Foundation

<http://www.archive.org/details/quittapahilla1991leba>

C•O•N•T•E•N•T•S

<i>Student Life</i>	4
<i>Seniors</i>	34
<i>Underclassmen</i>	54
<i>Academics</i>	72
<i>Sports</i>	94
<i>Organizations</i>	130
<i>Greeks</i>	154

1991
Quittapahilla



1991
QUITTAPAHILLA



LEBANON VALLEY COLLEGE

Annville, Pennsylvania 17003

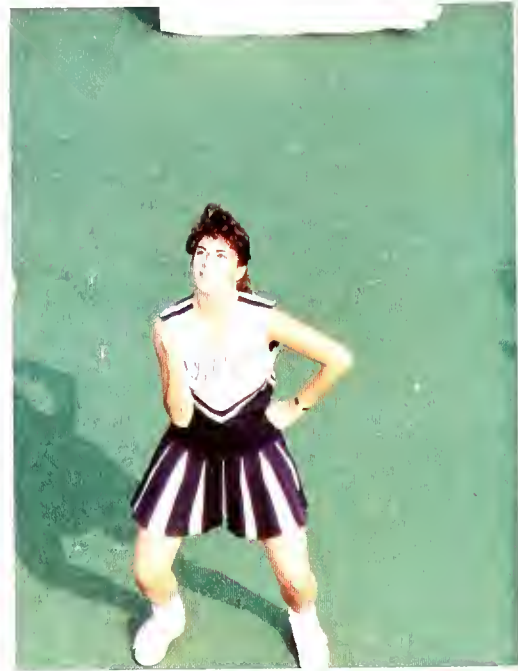



125th ANNIVERSARY

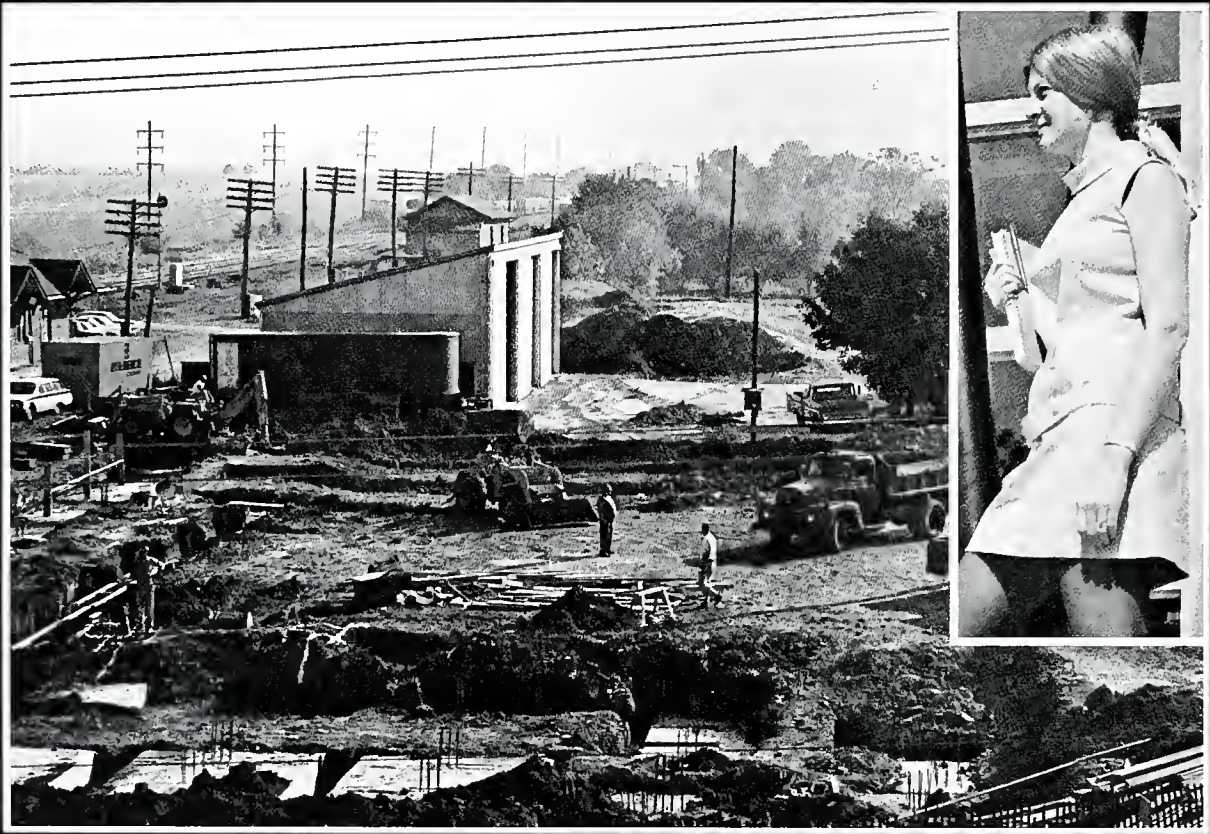

The beginning construction of Funkhouser Hall.
Inset: A typical student of the time outside of Mary Green.

1970

1991

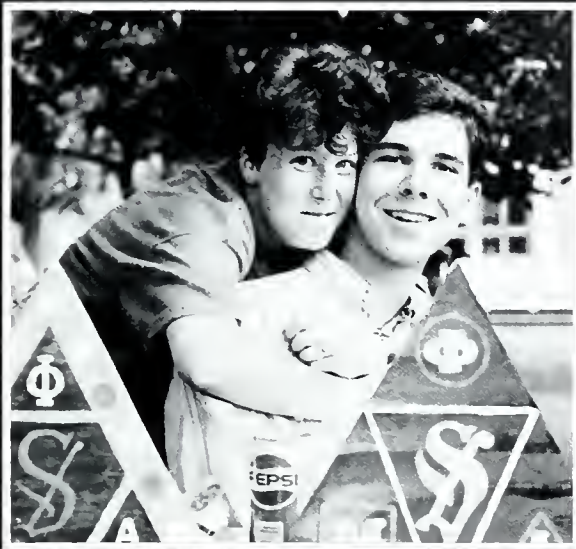

Amy Clewell and Mark Benson; one of LVC's many couples.



Brian Wassell tries to survive an early morning class.



Kristin Davis enjoys food service's outdoor picnic.

STUDENT LIFE

1990 HOMECOMING COURT

The 1990 Homecoming weekend was an exciting celebration. The weekend was full of interesting activities in which the students as well as the alumni could participate. Friday evening held the annual bonfire and the announcement of the Homecoming King, Kevin Arnold. The Homecoming fair and parade were held on Saturday morning before the football game, in which Beta Beta Beta won first place for their parade float, and Clio won first place in the banner contest. The Flying Dutchmen football team, supported by a huge crowd of LVC students, alumni and faculty, dominated the Colonels from Wilkes College, ending the game with a score of 15 to 8.

During half-time of the Homecoming football game, the six Homecoming Queen candidates: Christy Milliken, Tracy Smith, Danielle Campbell, Lynn Smith, Kelly May, and Amy Earhart were presented to the crowd and the winner was announced. Lynn Smith was crowned 1990 Homecoming Queen. Lynn, a psycho-biology major, was selected for this title by the students of Lebanon Valley and was extremely happy when they announced that she was the winner. This Homecoming was definitely one to remember.



The 1990 Homecoming Queen is Lynn Smith with escort Brian Fernandes.



Candidate, Christy Milliken and escort Jeremy Madaras.



Candidate, Amy Earhart and escort, David Umla.



Candidate, Tracy Smith and escort, Dirk Markel.



Candidate, Danielle Campbell and escort, Scott Davis.



Candidate, Kelly May and escort, Josue Diaz.



1989 Homecoming King and Queen, Chris Schwartz and Sandy Aumiller.

HOMECOMING ACTIVITIES

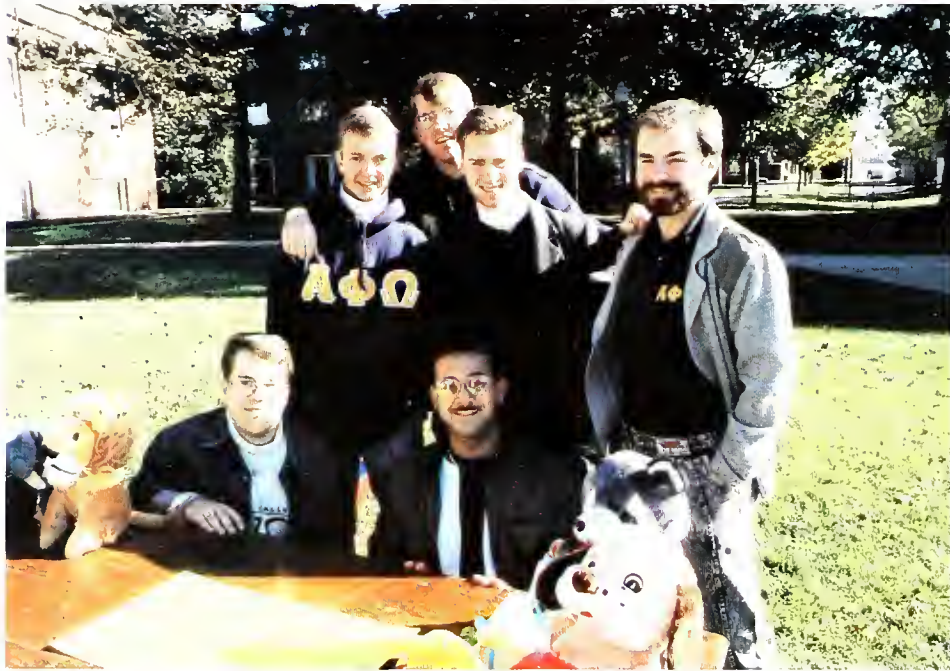

The brothers of APO take time out to pose for a picture.



Parents also enjoyed the festivities of Homecoming weekend.



Students try to win a prize at the fair.



Senior Andy Wangman chats with alumni Steve Trapnell.



The Homecoming game always packs the bleachers with LVC fans.



Dave Calvario is an easy target in the dunking booth.



The Childhood Education Club was part of the Homecoming parade.



The cheerleaders perform another perfect routine at the game.



The Delphians sponsored a Chinese Auction during the fair.

MARCHING BAND



The 1990 marching band drum majors were James Hargrove, Jr. and Sean Hackett; Junior band staff members were Sally Fegan, Nancy Herman, Robert Petro, Douglas Prowant, Shawn Snavelly and Kimberly Sollenberger; Flag Captains were Christina Best and Jennifer Hanshaw; Flags were Elizabeth Adams, Sandra Baranowski, Jennifer Bragunier, Ann Cawley, Kimberly Eames, and Stephanie Heagy; Band members were David Aulenbach, Mark Benson, Cory Boltz, Susan Bugash, Amy Clewell, Cathy Connors, Jason Cross, Timothy Curry, Marc Johnson, Corey Kaufman, Nathan Mains, Beth Moyer, Denette Myers, Phillip Portier, Matthew Presler, Regina Reed, Jon Scampton, Lynn Schwalm, Teresa Scianna, John Seddon, Kristen Webster, Ronda Weller, Denise Wetter, Jennifer Willet, Greta Yocum, Bethany Yohe and Dr. Robert Hearson.



Jon Scampton carefully performs a complicated piece.



Denise smiles as the song ends but Jason seems worried about the next one.



Freshman Dennette Myers performs in her first college field show.



The marching band proudly participates in the annual Homecoming parade.



Amy Clewell concentrates on remembering her fingerings from brass class.



Flag member, Kimmi Eames, patiently waits for her cue.



Ronda Weller wonders if the parade will ever end!

CHRISTMAS IN THE VALLEY



The handbell choir performs for the audience.



The campus unites to celebrate the true meaning of Christmas.

Christmas At The Valley, LVC's annual Christmas celebration, took on a new dimension this year. Instead of focusing solely on the birth of Jesus, as has been the custom in the past, this year's festivities included some secular elements. One element was the musical selection, Tchaikovsky's "March of the Toy Soldiers", which the Handbell Choir performed while in military uniforms.

In addition to the Handbell Choir, the Concert Choir, College Chorus, Clarinet Choir, Woodwind Quintet, Low Brass Ensemble, and Die Posaunen also exhibited their musical talents. Music was only one part of the celebration, however. Area clergy, community members, and members of the LVC faculty, administration, and student body also participated in other traditional Christmas activities. Members of Delta Tau Chi enhanced the spiritual atmosphere of the evening by staging a live creche in the social quad.

Over one thousand people attended Christmas At The Valley, 1990, and everyone who attended the services left feeling the "Christmas Spirit".



The Christmas At The Valley celebration draws a large audience every year.



The annual living Nativity Scene was sponsored by Delta Tau Chi and included Eric Howson, Becky Blessing, Cathy Connors, Becky Snyder, Lynn Schwalm, Bob Weaver, Jeffrey Martin, David Wright, and Jay Yoder.



The college center was cheerfully decorated with anticipation for the holidays.



The stars in the chapel remind us of the Christmas Story.

FOUNDER'S DAY BEGINS THE 125TH

The twelfth annual Founder's Day celebration was held on February 19, 1991. This year's ceremony was especially festive because it marked the beginning of Lebanon Valley College's 125th Anniversary celebration. The program began in Miller Chapel with the Convocation. The ceremony included the unveiling of "The Lebanon Valley", a landscape painting of the LVC community. The oil painting is the work of Doug Osa, a Kansas City artist who was commissioned by the college to depict the campus in its rural setting.

This year's recipient's of the Founder's Day Award were Richard and Nancy Zimmerman. Mr. Zimmerman is Chairman and Chief Executive of Hershey Foods. Mrs. Zimmerman, an alumni of LVC, is President of the Board of Harrisburg Symphony Association. She is also the chairperson of the volunteers of Hershey Library and a member of the Hershey Museum Board.

The anniversary celebration continued later in the day when students, faculty, administration, and community members gathered in Mund College Center for a birthday party complete with a five foot high birthday cake.



A cake cutting ceremony helped involve the students in the Founder's Day celebration.



President Synodinos and Mr. Zimmerman lead the recessional following the ceremonies.



Dean McGill spoke at the ceremony.

ANNIVERSARY CELEBRATION



President Synodinos presents Doug Osa's painting.



Mr. & Mrs. Richard Zimmerman were awarded the 1991 Founder's Day Award.



The Brass Quintet played during the cake cutting ceremony.

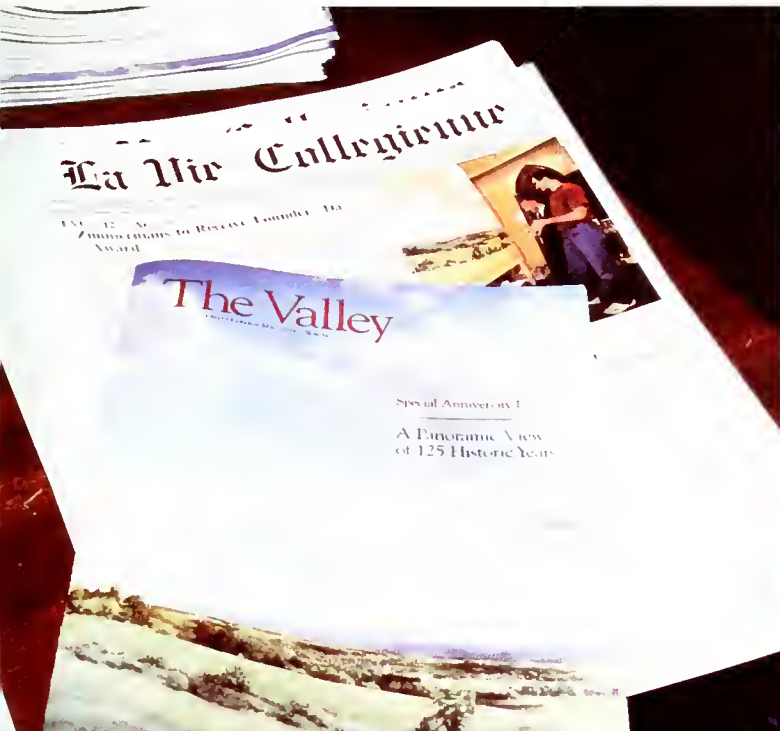

Both La Vie Collegienne and The Valley published 125th Anniversary editions.



The President had the honor of cutting the cake.

1866 ----- 125 YEARS OF

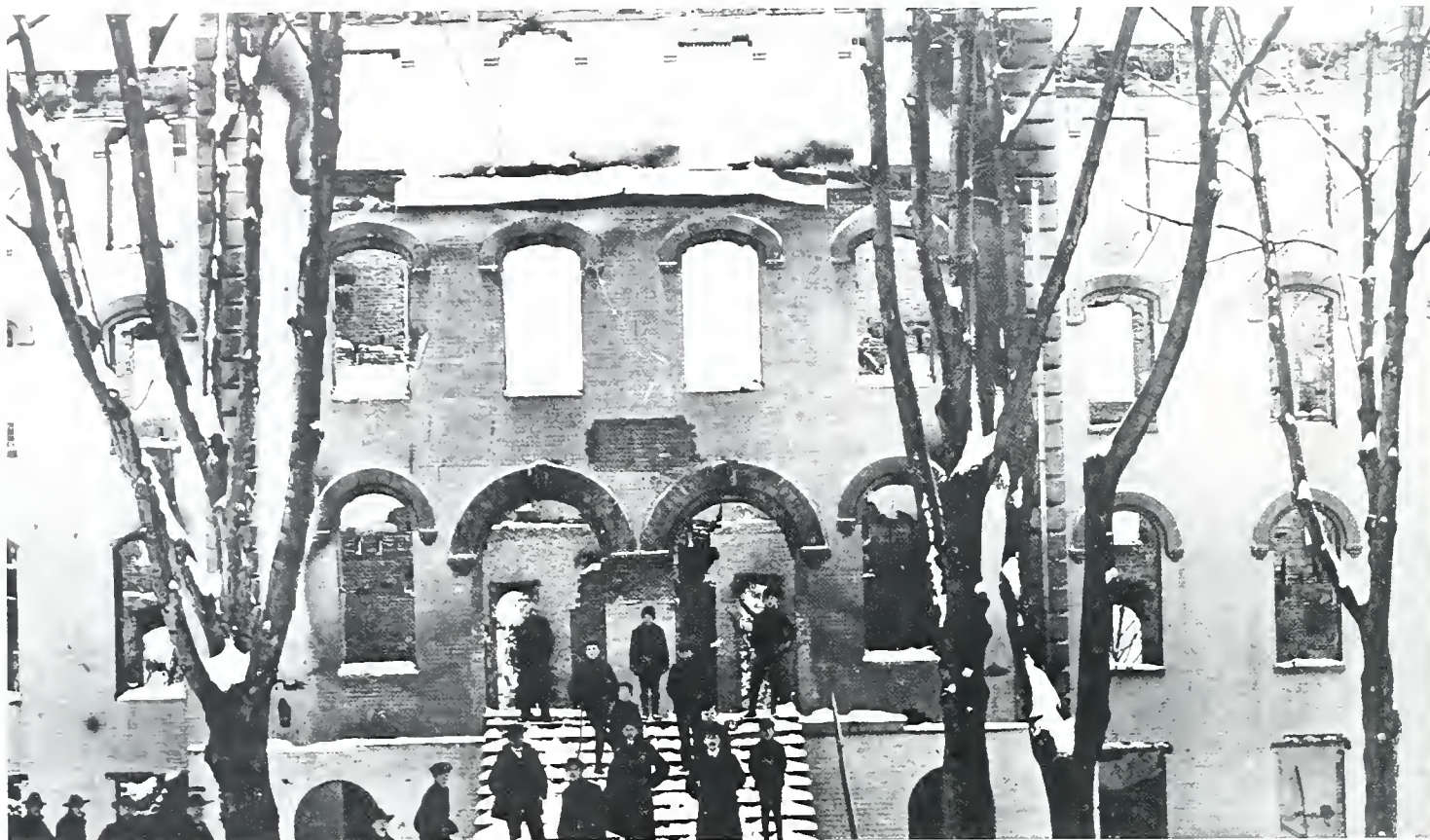

The original Administration Building was destroyed by fire on December 24, 1904.

- A** The Admissions Department was established in 1949 with Clark Carmean as its first director.
- B** The men's and women's Basketball teams were organized during the 1893-1894 school year.
- C** LVC was the first school east of the Allegheny Mounts to be co-educational from its inception.
- D** The Death League, a secret society that attempted to intimidate the freshmen, was officially disbanded by the Administration in 1951.
- E** The current English House was originally built in 1887 as the home of President Lorenz.
- F** The Football team was organized in 1897, and has been going strong ever since.
- G** The Graduation celebration in 1870 included the first three graduates of LVC.
- H** President Lucian Hammond, 1871-1876, added the Science Department to the college curriculum.
- I** Student initiative raised a portion of the money needed to build the Allen W. Mund College Center, which opened in 1970.
- J** Mr. John Synodinos currently serves as the college president and is responsible for many of the recent changes on campus.
- K** Kreider Hall, a men's residence hall, was torn down to make room for the Garber Science Center in the early 1980's.
- L** Lenny the Leopard is a stuffed leopard that is displayed in Faust Lounge and was shot by a member of the class of 1918.
- M** Mary Capp Green Residence Hall for Women was dedicated on May 18th, 1957 and is now one of LVC's co-educational residence halls.



The annual May Day ceremonies were enjoyed by all ages.

LEBANON VALLEY COLLEGE...



The brothers of Kappa Lambda Sigma posed for this portrait in 1914.



Engle Hall was replaced by Blair Music Center.



The old Health Center was demolished in 1989.



Hot Dog Frank night remains a basketball tradition on the LVC campus.



The May Day festivities centered around the traditional May Pole.

....AND STILL GOING

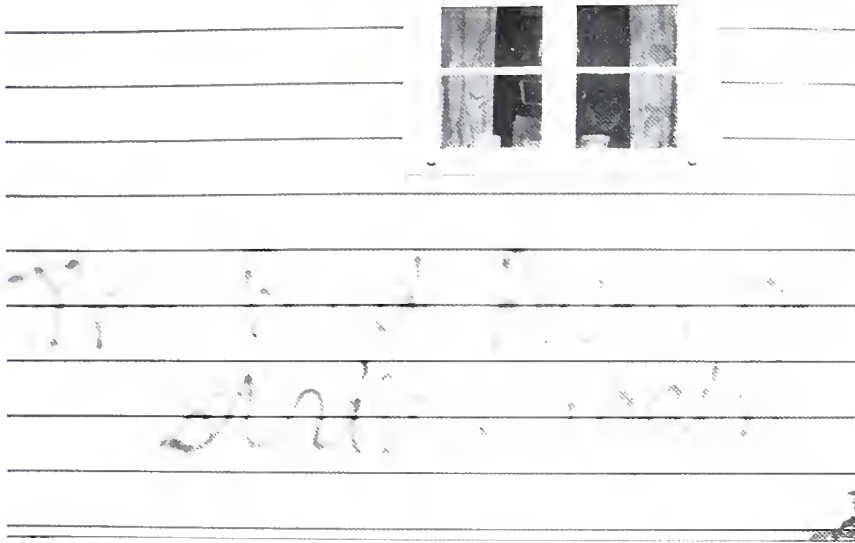

The Red Avenger remains one of LVC's most loved and feared phantoms.



The General Computer Lab opened in Lynch in the fall of 1990.



A number of renovations occurred over the past few years.



The Lynch Memorial Building was dedicated as a new home for the Math, Computer Science and Management departments.



Students use their dormitory room doors as a means of expressing their identities in the 90's.

STRONG ----- 1991



Students Kristie Zangari, Michelle Smith and Allison Ingalls decorate the Mund College Center to celebrate the Christmas Season.



Tina Litzenberger does face painting for PROJECT during the Home-coming Fair of 1990.

- N**The first college newspaper, The College Forum, was established in January of 1888.
- O**Some obvious recent changes on the campus include the renovated Lynch Memorial Building and Laughlin Hall.
- P**Dr. Arthur Peterson served as the college president for three years starting in 1984.
- Q**Quiz Bowl was started in 1981 by Robert Clay, professor of Sociology who later served as Registrar.
- R**President Ulysses Roop initiated the construction of the current Administration and Carnegie buildings in the early 1900s.
- S**The Spring Arts Festival was first celebrated in 1970 and remains a major celebration of Spring every year at LVC.
- T**Tuition was a total of \$206.50 for the Fall, Winter and Spring semesters in 1866 and was \$14,890 for the 1990-1991 school year.
- U**The Underground is a campus sponsored non-alcoholic dance club that opened in the early 80's.
- V**Rev. Thomas Rees Vickroy was the first president of the college serving from 1866 to 1871.
- W**WLVC is the on-campus AM radio station which hopes to someday obtain an FM frequency.
- X**X-mas at the Valley has become one of the campus' most cherished traditions.
- Y**The Yearbook, first called The Bizarre, is now known as the Quittapahilla.
- Z**Brenda Zack was the Director of Student Activities for the 1990-91 school year.

THE HOMECOMING PLAY THE MOUSETRAP



The cast included (clockwise): Brigette Cuffia as Mrs. Boyle, Sean Lutz as Major Metcalf, Matthew Aichinger as Det. Sgt. Trotter, Keith Copenhaver as Mr. Paravicini, Alison Rutter as Mollie Ralston, Bill Guntrum as Giles Ralston, Sarah O'Sullivan as Miss Caldwell, and Brandon Weston as Christopher Wren

Set in World War II England, the 40-year old play by Agatha Christie, *The Mousetrap*, is undergoing a parallel chaos of its own inside the Monkswell Manor. Everyone is not only a suspect of murder, but also the next potential victim. Trapped in a snowstorm without any means of contact to the outside world, the assorted mix of questionable, colorful and outrageous, yet at times, obnoxious characters have to solve the mystery themselves. Overseeing the investigation in a serious and clinical yet almost maniacal fashion is Det. Trotter, the only untainted character so far. So who did it?

Once again, Agatha Christie has proven herself master when it comes to mystery and suspense. This Whig and Buckle presentation was directed by Kelly Green.



Another excellent performance from Alison Rutter.



Giles and Mollie are the innkeepers of Monkswell Manor, the scene of the crime.



Mr. Paravicini is just one of the suspects.



Lawyer Brigette Cuffia is a promising new addition to the LVC stage.



Christopher Wren was one of the show's most outrageous characters.

WHO'S AFRAID OF VIRGINIA WOOLF?



Martha manages to win the attention of the good looking visitor, Nick.



George deals with his loud wife and unwanted guests with a drink.

This production of Edward Albee's "Who's Afraid of Virginia Woolf?" was put on when four students decided to embark on a theatrical adventure. They picked a show that would challenge them mentally and emotionally; a show that could only be done justice if they learned new talents. They found a director, Dr. Kevin Pry, who guided them through this adventure.

The play originally opened in New York in 1962, and critics and theatrical commentators were flabbergasted. The four roles in the show were considered emotionally and physically draining. The four LVC students involved in this production endeavored through it all to create the most truthful, convincing, and creative production they could possibly present.



George and Martha focus their attention on the somewhat uncomfortable guest, Honey.



The cast included (L to R): Jef Betz as George, Scott Grumling as Nick, Kathy Henry as Honey, and Stacy Gilbert as Martha.



Martha continually attempts to seduce Nick.



George and Martha share a difficult and complex secret.

THE PAJAMA GAME

The Spring Musical, George Abbot's *The Pajama Game*, provided audiences with romance, humor and drama.

The play takes place in a pajama factory in Cedar Rapids, Iowa. There is a dispute between the union factory workers who want a 7.5 cent raise and the management who won't give them the raise. A complication arises when characters from the opposing sides fall in love. Sid Sororkin, played by Troy Neidermeyer, represents the management. His love interest is Babe Williams, played by Kristin Webster. She is part of the union that demands the raise. Byron Brought was the greedy boss Mr. Hasler. An amusing subplot was given to the story by Andrew Hostetler, who played Vernon Hines, and Tawni Niklaus who played Gladys Hotchkiss.

Directed by Bonnie MacCulloch and assistant directed by Patty Fleetwood, the musical was extremely successful. The actors and actresses of the LVC stage once again outdid themselves.



Babe, Kristen Webster, faces "the management", Troy Neidermeyer.



Byron Brought and Brigette Cuffia face off.



New to the LVC stage are Greta Yocum and Brigette Cuffia.



Making another stage appearance are Andrew Hostetler and Tawni Niklaus.



The girls have fun as they work.



The cast waits in anticipation.



Many entertaining musical numbers were found in this play.



Troy Neidermeyer returns to LVC's stage after a prolonged absence.

SPRING ARTS FESTIVAL

Lebanon Valley College's annual Spring Arts Festival was a success once again this year. The weekend festivities began Friday with Children's Day activities. The youngsters had a great deal of fun participating in the games.

The celebration continued throughout the weekend and featured performances by the band Scarlet Gypsy, as well as LVC's Concert Choir, Woodwind Quintet, Clarinet Choir, Brass Quintet, Jazz Band, Symphonic Band and Tuba -Euphonium ensemble. H.I.S., LVC's contemporary Christian Band, also displayed their talents.

One of the festival's highlights was the Co-Motion Comedy Company, which delivered an entertaining show consisting of short sketches, and improvisations. Other interesting events included poetry readings, art exhibits, and many games and crafts.

The weather cooperated, giving us a beautiful weekend full of sunshine. Everyone enjoyed the fun-filled activities and spending time with their friends and family at this annual celebration.





SPRING ARTS FESTIVAL







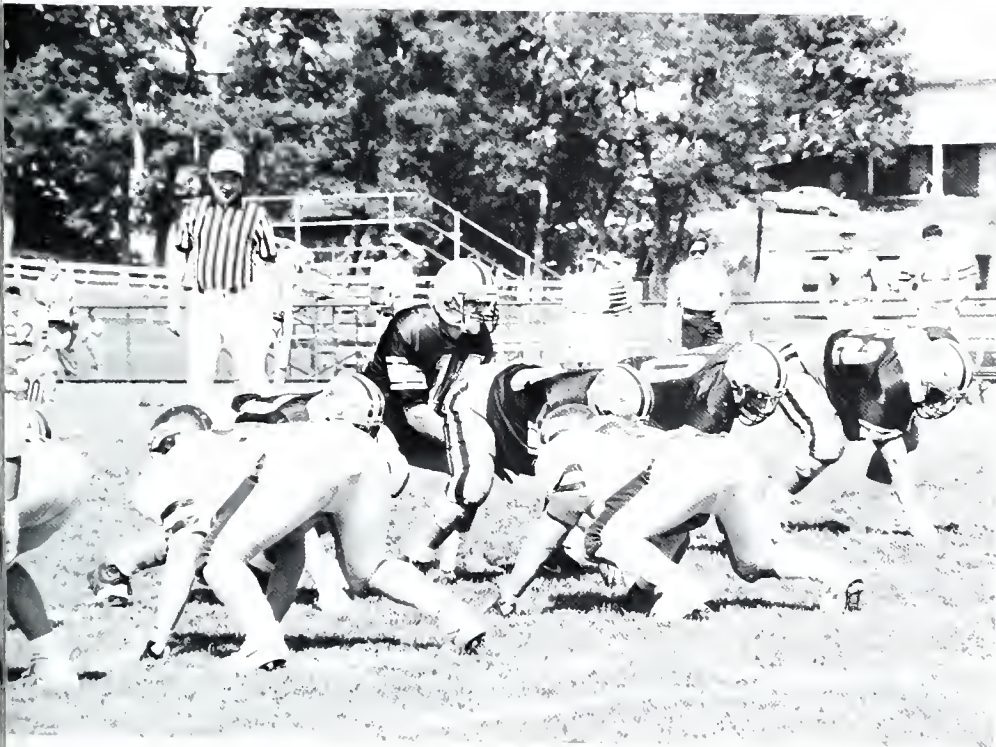

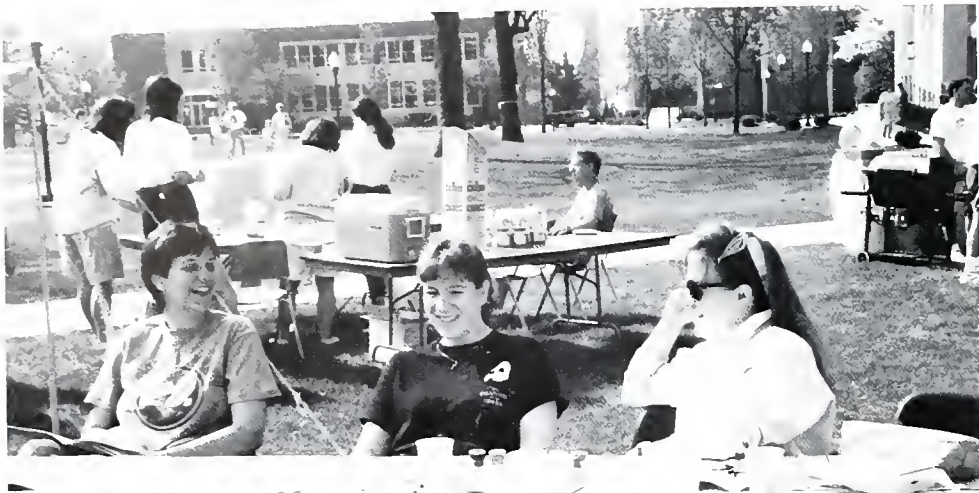

FACE PAINTING by PROJECT
2 BLUE Tickets for 1 Picture





125th Anniversary



1927

1991



Seniors

SENIORS



Jeanne E. Adams
Chemistry



Kevin J. Arnold
Management



Melissa L. Askey
Actuarial Science



Joyce K. Attix
Sacred Music

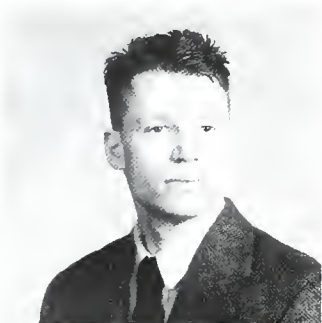

Robert K. Aibel
Math/Secondary Education



Nannette M. Bassinsky
Elementary Education



Rodney A. Baughman
Accounting/Business
Management

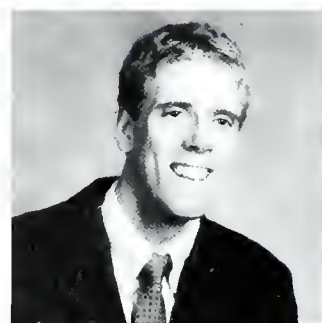

David M. Bentz
Elementary Education

SENIORS



Karen E. Beres
Music Education

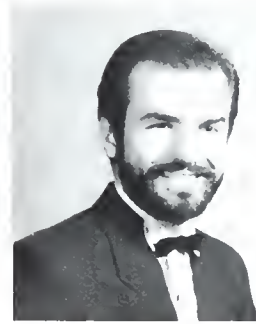

Jefrey A. Betz
English



Ian Bonner
English/Spanish



Jodi E. Bupp
Elementary Education



John E. Busedu
Actuarial Science



Danielle M. Campbell
Elementary Education



Kirk L. Campbell
Hotel Management



Michael M. Caputo
Sociology

SENIORS



Caprece L. Carrington
Elementary Education



Amy M. Castle
International Business



Debra L. Clarke
English



Blaine P. Connor
Biology



Kristen L. Curran
Biology



Ann M. Deitrich
Mathematics



Jennifer L. Devine
Psychology/Social Services



Josue Diaz
Individualized Major

SENIORS



Dawn DiDonato
Actuarial Science



John M. Diller
Music Education



Brenda K. Dolinger
Elementary Education



Brian R. Donley
Management



Wendy C. Durham
Biology



Jean-Paul Duvall
English/Communications



Amy E. Earhart
English



Mark Evans
English

SENIORS



Brian M. Fernandes
Actuarial Science



Carl H. Fortna
Biology



Cristian C. Foust
Management



Glen E. Gangewer
Management

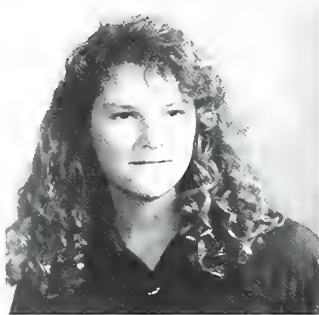

Kelley A. Gingrich
Business Management



Kelly A. Green
English/Communications



Rachel S. Grella
Social Work/Psychology



Peter J. Grindrod
Political Science

SENIORS



Scott Grumling
Actuarial Science



Kathryn Y. Guindon
Biology



Patricia A. Haeusler
Biology



James N. Haine
Physics



Wendy C. Halliday
Elementary Education



Brian A. Hand
Accounting/Management



Kathryn E. Henry
English



J. Ronald Hess
Hotel Management

SENIORS



Andrew C. Hildebrand
Accounting/Management



Christopher R. Hills,
Actuarial Science



Michael B. Horne
Physics/Management



William H. Horst
English



Adam C. Hostetler
Biochemistry



Eric M. Howson
Elementary Education



Aaron M. Johnson
Economics



Edwin S. Jones
Psychology

SENIORS



Kevin T. Kalb
Management



Carl R. Kalbach
Social Services



Raymond S. Kargo
Psychology



David A. Kim
Psychology



Tammy L. Knerr
English/Secondary Education



Brendalyn D. Krysiak
Hotel Management



Janel M. Kugler
Management



Joan M. Landis
Psychology/Sociology

SENIORS



Michael L. Landis
Biology



T. Donald Lappin
Psychology/Social Services



Colleen M. Lebo
Biology



Michelle L. Leddy
Elementary Education



Jennifer S. Leitao
Elementary Education



Todd A. Lenhart
Music Education



Diann Lenker
International Business/German



Michael L. Lichtenwalner
Sound Recording Technology

SENIORS



Karl Liedtka
Psychology



Dina H. Litzberger
Biology



Kathy J. Luckenbill
Sociology/Psychology



Maryann Lucykanish
Elementary Education



Bonnie J. MacCullough
Psychology

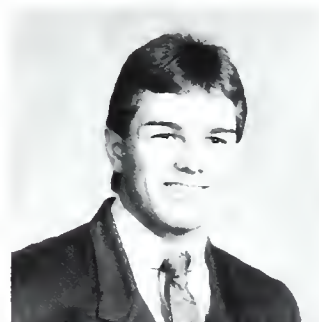

Neil Madison
Actuarial Science



Douglas M. Mancini
Management



Dawn L. Martin
Biology/French

SENIORS



Robert G. Mattoon
Psychology



Kelly A. May
Music Education



Kristin S. McFerren
Psychology



Chad L. McNaughton
Business Management



Todd A. Mentzer
Music Education



Jamie D. Meyer
Management



Sarah A. Miller
Psychology



Christine D. Milliken
Music Education

SENIORS



Janet Montanaro
Elementary Education



William H. Moore
Accounting/Management



Raymond Muller
English/Literature



Carla L. Myers
Accounting



Krista A. Nightwine
Elementary Education



Douglas L. Nyce
Sacred Music



Richard Paterick
History



Robert A. Petro
History

SENIORS



Sean Phenicie
Management



Christopher D. Pope
Physics

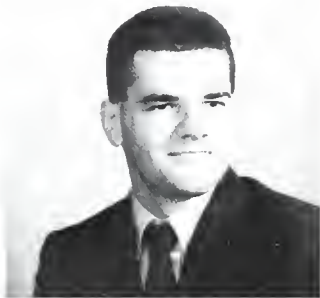

Jeff J. Randazzo
English/Communications



Debra L. Reagle
Music Education



Joseph F. Rilatt
History



James J. Ruddy
Music Performance



David Sandler
Psychology



Stephen L. Sanger
Management

SENIORS



Beth A. Schalkoff
Social Work



Stephanie E. Schumaker
Actuarial Science



Albert P. Senft
Accounting



David J. Sheats
History

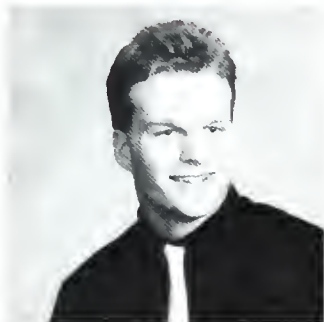

Joe A. Shermeyer
General Studies



Michelle L. Simpson
Elementary Education



Michael J. Slehta
Music Education



Lynn A. Smith
Psychobiology

SENIORS



Tracey A. Smith
Accounting/Management



Kelly M. Snyder
Biology



Rebecca L. Snyder
English/Communications



Joseph T. Souders
Physics



Carrie L. Spangel
English



Cynthia L. Stine
Music Education



James P. Stock
Biology



Debra L. Stoudt
French

SENIORS



Leslie A. Strauss
Psychology



Kelly J. Stuckey
Elementary Education



Suzette Suarez
Political Science



Carol A. Swavely
Elementary Education



Janeen Swisher
Elementary Education



Lee H. Umberger
Music Education



Robyn E. Ulmer
Chemistry



David R. Umla
Music Education

SENIORS



Stephen J. Vajda
Social Work

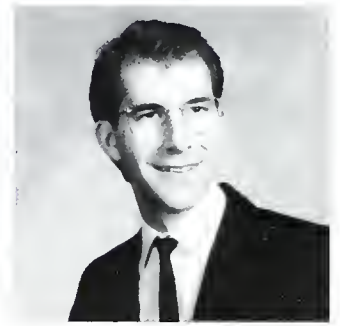

Edward A. Vanlandeghem
Sound Recording Technology



Anthony Verratti
Management



Daniel D. Vlasisavljevic
Accounting/Management



Andrew S. Wangman
German/International Business



Brian D. Wassell
Accounting/Management



Amy A. Waterfield
International Business



Scott A. Waugerman
Management



Kent A. Weidemoyer
Management



Robert M. White
Psychology

SENIORS



Carla R. Wilson
Sound Recording Technology



Francis R. Yingling
Business Management



Jay M. Yoder
Physics



Paula J. Young
Elementary Education



Steven D. Young
Psychology



Corey M. Zdanavage
Economics



Alexander Zettlemoyer
Psychology



Michael T. Zettlemoyer
Management/Accounting



Mary E. Ziegenfuss
Social Work



Christopher E. Ziegler
Hotel Management

125th Anniversary

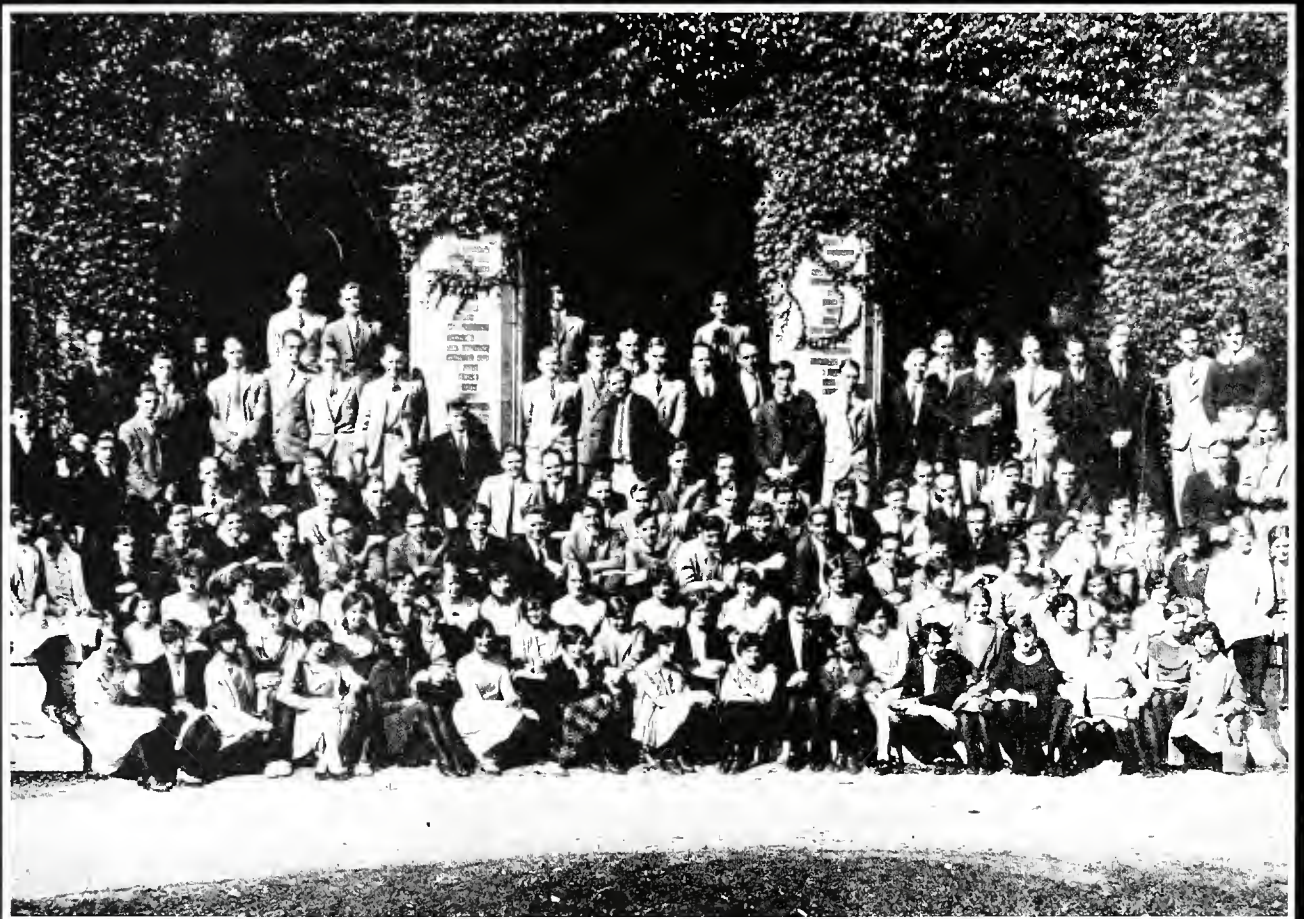

1932

1991

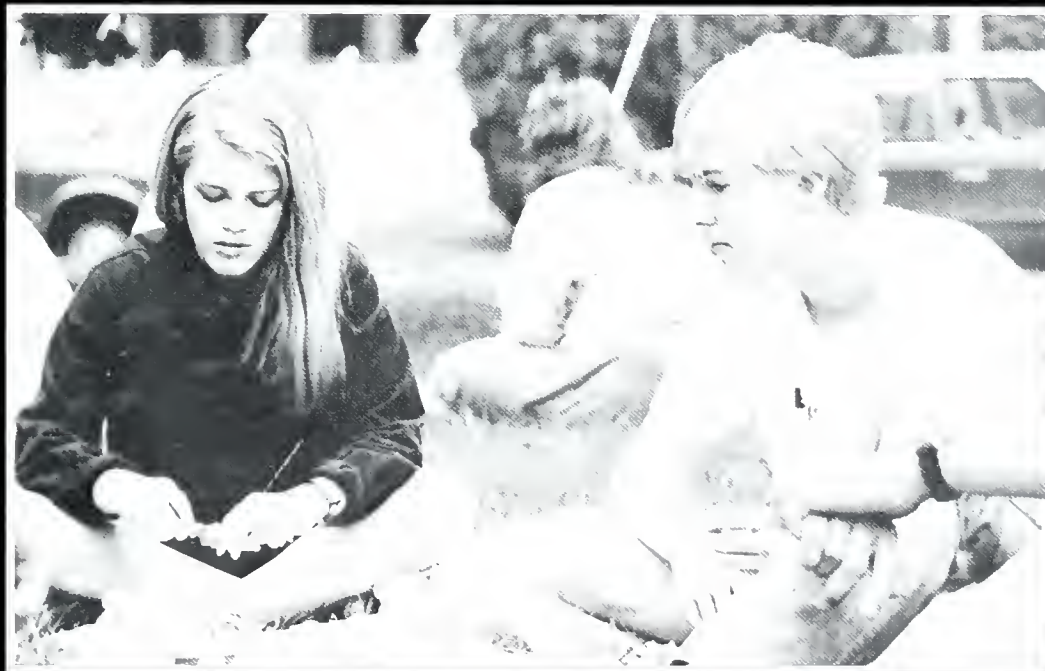

Underclass

FRESHMEN



Elizabeth Adams



Laura Bell

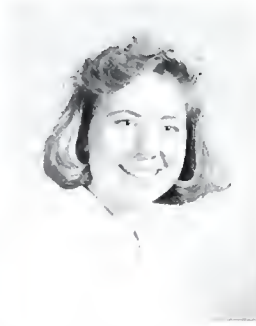

Christy Berry



Tamela Bieber



Jeffrey Bishop



Rebecca Blessing



Peter Blin



Rebecca Brown



Susan Bugash



Jennifer Bullock



Jason Burgess

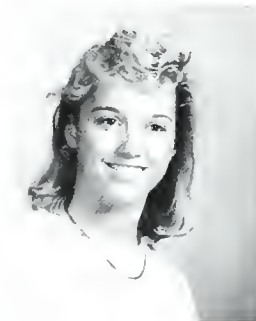

Kelly Burke



Erin Calvert



Michele Campagna



Christopher Chandler



Cathy Connors



Matt Corbett



Catherine Crissman

FRESHMEN



Jason Cross



Mario Disaverio



Susan Duff

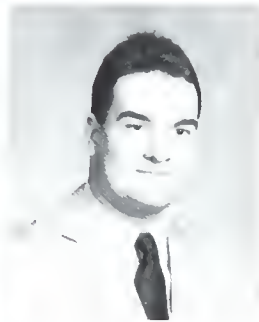

Andrew Eichelberger



Jen Emery



Heather Fennell



Nicole Fidler



Melissa Fleegal

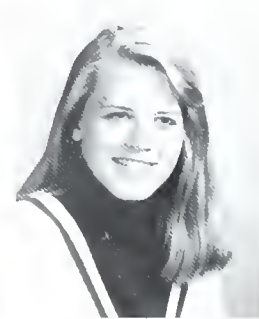

Amy Fuelleborn



David Gartner



Gerald Giansanti



Kym Hackworth



Andrew Hamlin



Stephanie Heagy



Amy Hilbert



Michael Hummel



Chad Jennings



Marc Johnson

FRESHMEN



Dennis Jumper



Chris Kapolka



Kris Kohler



Kristine Kuhn



Scott Kuren



Patti Landolfi



April Lehman



Shay Ann Lentz



David Lindenberg



Tricia Livingood



Nathan Mains



Joanne Marx



Barbara Masife



Chad Miller

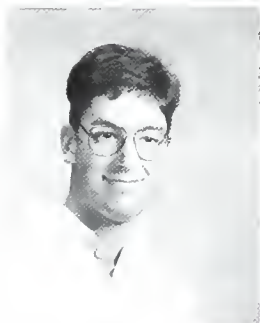

Tim Miller

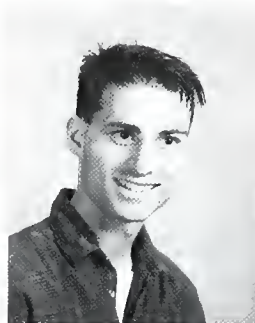

Jason Moyer



Andrew Murphy



Dennette Myers

FRESHMEN



Katrina Neeld



Sarah O'Sullivan



Doug Pike



Brett Potts



Matthew Presler



Jennie Reeder



Tara Reichert



Kristin Sagun



Deanna Sanders

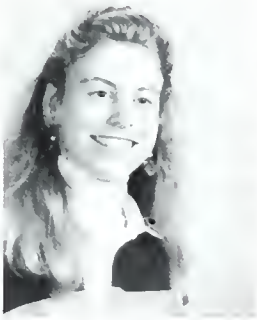

Michelle Schmul



Heidi Schweers



Teresa Scianna



Heather Shelhammer



Thomas Silvius

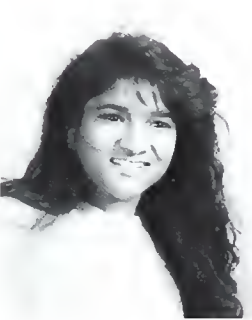

Renu Singhal

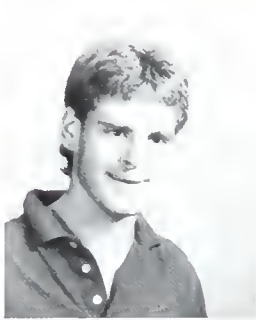

Andrew Smith



Shelley Smith



Sherri Lynn Smith

FRESHMEN



Zack Smolenak



Donna Smoyer



Robin Snyder

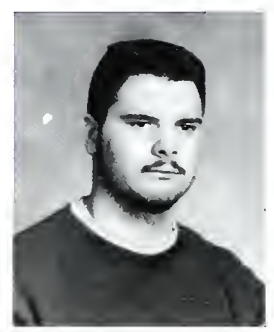

Don Spicer



Peter Stavenick



Matthew St. Georges



John Ulsh



Christine Walther



Shawn Weigel



Nicole Weikel



Mac Weinberger



Heather Weitzel



Jamie Wilson



Kathy Wolfe



Jodie Yamshak

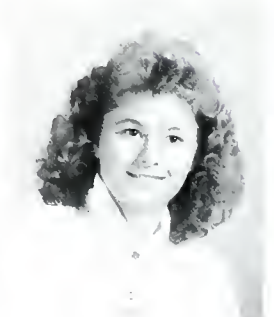

Bethany Yohe

SOPHOMORES



Jennifer Ambrose



Amy Batman



Mark Benson



Christina Best



Roger Bietel



Amy Bonser



Lisa Burke



Wendy Burkert



Amy Cavanaugh



Amy Clewell



Vickie David



Mark Dimick

SOPHOMORES



Kimmi Eames



Sandra Easter



Christy Engle



Sandy Fauser



Deborah Ferris



Mark Fink



Lori Folk



Justine Hamilton



Jennifer Hanshaw



Sandra Heckman



Shawnee Houser

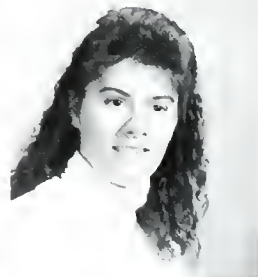

Michelle Houtz

SOPHOMORES



Jerez Hue

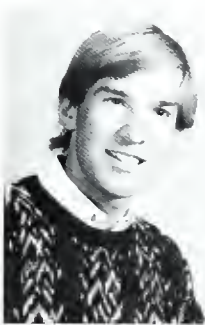

John Hurd



Theodore Jones



Jennifer Kriest



Christopher Krpata



Greg Kutz



Jennifer Leone



Jennifer Lewis

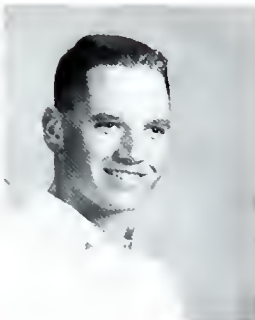

Chris Long



Jeffrey Manning



Lisa Marotta



Jeffrey Martin

SOPHOMORES



Erin McHenry



Michael Mohn



Beth Moyer



Troy Neidermyer



Malissa Noll



Jan Ogurcak



Dreama O'Neal



Erik Orndorff

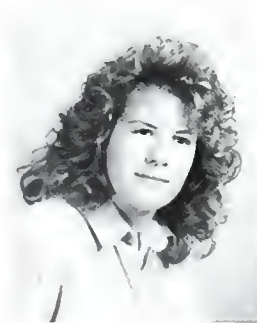

Darcy Paul



Alicia Petruska



Deb Pisano



Suzann Rajkovic

SOPHOMORES



Heather Rimmer



Markella Saliaris



Lynn Schwalm



Andrea Shaffer



Denise Snyder



Linda Sterner



Tamara Strike



Kristen Webster



Ronda Weller

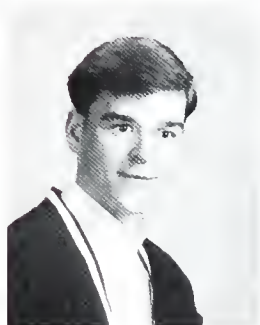

Jonathon Wescott

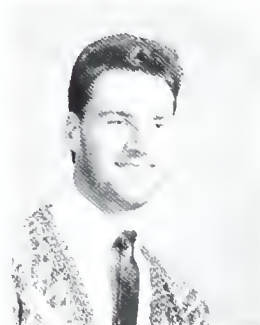

David Wright

JUNIORS



Erika Allen



Jonathon Anderson



Robert Barclay

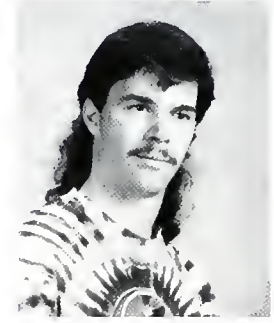

Rob Bell



Jennifer Benussi



Timothy Biltcliff

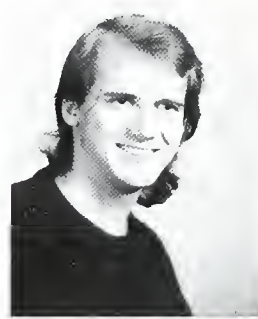

Michael Bodine



Kimberly Bolden



Marianne Boltz



Ann Bosack



John Bowerman



Jennifer Bragunier



Tracey Brass



Byron Brought



JoMarie Cardinale



Angela Carl

JUNIORS



Steven Carpenter



David Cass



Ann Cawley



Yvette Chappell



John Conrad



Diana Cook



Robin Hille Craig



Kristin Davis



Nicole Dennis

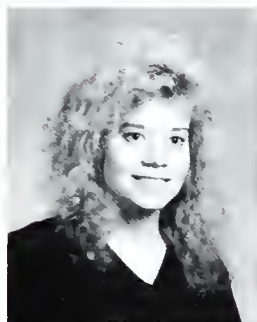

Sheryl Drake



Gloria Dyer



Sally Fegan



Danielle Fetters



Kathryn Ford



Kristan Foster



Susanna Fowler

JUNIORS



Julie Frederick



Amy Fulginiti



Jill Green



Nicole Grove



Pamela Grove



Jill Hamiltom



James Hargrove



Janice Hartz



Jamie Heintzelman



Holly Hendrix



Dawn Hickman



Tadashi Hiroshige



Karina Hoffman



Amy Hutton



Allison Ingalls



John Jewell

JUNIORS



Ken Jones



Stephanie Juracka



Mark Kapolka



Brad Kintzer



Cathy Kroah



Michelle Kunz



Laurie "L.J." La Barre



Lesley Laudermilch



Susan Leonard



Cherie Lingle



Stacey Marker

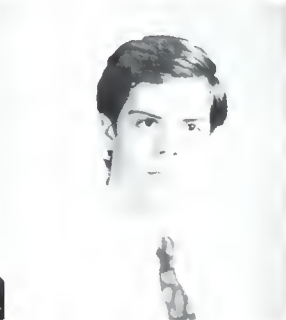

Eric Martin



Michelle May



Thomas McClain



Pamela Merther



Alyson Neiswender

JUNIORS



Tawni Sonnell Niklaus



Lori Ann Nyce



Danielle Owens



Jennifer Peters



Douglas Prowant



Molly Rasmussen



James Riegel



Lori Rothermel



Ridgley Salter



Susan Sarisky



Keith Schleicher

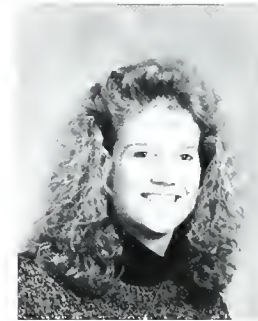

Angie Selsam



Kimberly Shaffer



Laurabeth Shearer



David Stimpson



Michael Smith

JUNIORS



Michelle Smith



Shawn Snavelly



Kimberly Sollenberger



Leanne Stansfield



Kathryn Stanson



Kimberly Staufenberg



Stacey Straub



Stephen Teitelman



Sarah Thompson



Diane Tuman

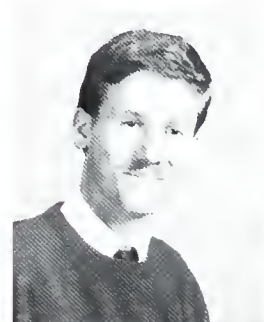

Robert Weaver



Roy Williams



Scott Young



Kristie Zangari

125th Anniversary



1976

1991



Academics

Professor Writes Annville's Poetry



"We're celebrating Annville life along with celebrating the release of *Porches II*," said Dr. Philip Billings at the Marcia Pickwell Benefit Concert in Lutz Hall on Sunday, November 11.

In 1970, Dr. Billings began teaching English at Lebanon Valley College. Fourteen years later, the idea was sparked to write a collection of free-verse poems about the interesting lives of the older residents of Annville. In 1987 Billings decided to set the poems to music. During this past summer, it was suggested he hold his book release as the annual Marcia Maurine Pickwell benefit concert sponsored by Sigma Alpha Iota, Delta Alpha Chapter.

"The Annville residents I wrote about feel like movie stars today because everyone wants their autograph," said Billings.

During the concert, three poems were set to music and Dr. Billings also read several selections from his newest book. Sally M. Drum, a 1958 graduate of LVC, and Michael Kohler, a 1980 graduate of LVC, performed songs based on poems about "Hot Dog" Frank Aftosmes, Nellie Barnardo, and Raymond and Helen Clodoveo. Pianist accompaniment was provided by adjunct associate professor of music Nevelyn Knisley.

Billings said he found the event just as thrilling as the release of his first book.

"It's like a reunion. People from Annville meet their old friends again and get together with family. A lot of memories are rekindled."

For each book Billings said they used no scientific method to select people to write about. He interviewed a person (often husband and wife) while Dan Massad, a LVC adjunct instructor of art, sketched their portrait. After listening to the taped interview, he wrote a free-verse poem.

"It was just as difficult to write poems for the second books as for the first for every person is different," said Billings. He then showed the finished poem to the subject to check for accuracy.

"Everyone was really cooperative and happy to work with me on this project. I was pleased with the support response."

Instead of the pencil sketches of the first book, the people featured in *Porches II* are illustrated by pen and ink portraits. The second volume also features a special section of eleven short poems about children in Annville. Billings' second volume of *Porches* is dedicated to those people in *Porches I* who passed away.



Mrs. Jaqueline Vivalo

Jacqueline Vivalo has resigned her position as assistant professor of English at Lebanon Valley College. She had taken a sabbatical leave in order to do some creative work. Mrs. Vivalo is a writer of children's literature and was in the process of trying to transfer her published works into paperback books. While on sabbatical some unfortunate events occurred. She experienced a death and illness in her family. Following these tragedies, Mrs. Vivalo felt that she could not give adequate time and energy to her position as a full-time professor, thus, she submitted her resignation.

Mrs. Vivalo has been a great asset to the English and Honors departments at Lebanon Valley College. She enhanced her classes by bringing her creative and professional experiences to them. She was admired and respected by students and faculty alike and her presence on campus will be missed. We wish her luck and happiness in all of her future endeavors.



Mr. John A. Synodinos
President



Dr. Howard L. Applegate
Secretary of the College
Adjunct Professor of History



Mrs. Karen D. Best
Registrar



Mr. Mark A. Brezitski
Admissions Counselor
Assistant Football Coach



Mr. David A. Calvario
Director of Student Life



Dr. Barbara J. Denison
Director of Academic Support Services,
Continuing Education & Adjunct Asst.
Professor of Leadership

ADMINISTRATION



Mr. David C. Evans
Director of Career Planning & Placement



Mrs. Elaine Feather
Director of Continuing Education



Mr. Patrick J. Flannery
Admissions Counselor
Head Basketball Coach
Asst. Baseball Coach



Dr. Arthur L. Ford, Jr.
Academic Dean
Professor of English



Mrs. Deborah R. Fullam
Controller & Treasurer



Dr. Robert E. Hamilton
Vice President for Administration

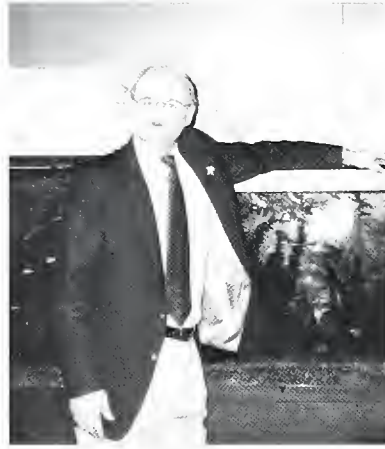

Mr. Robert E. Hamish
College Store Manager



Mr. George F. Lovell, Jr.
Superintendent of Buildings & Grounds



Dr. William J. McGill
Vice President & Dean of the College



Mrs. Donna L. Miller
Readers Services Librarian



Mr. James P. Monos, Jr.
Admissions Counselor
Head Football Coach



Ms. Kathleen M. Nelson
Head Coach of Women's Basketball
Head Coach of Women's Softball

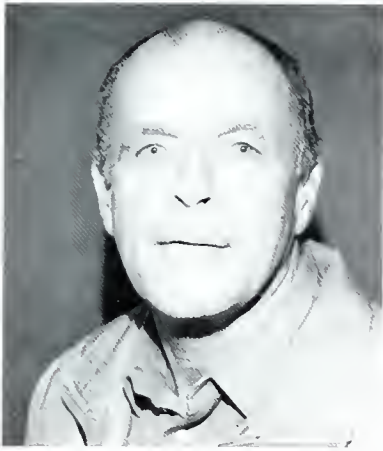

Mr Russell J. Owens
Director of Arnold Sports Center



Mr. O. Kent Reed
Chairman & Associate Professor of Phys.
Ed.
Head Coordinator of Track & Field &
Cross Country



Mr. Robert A. Riley
Director of Computer Services



Dr. John Abernathy Smith
College Chaplain & Church Relations
Officer
Adjunct Professor of History & Religion



Mr. Louis A. Sorrentino
Director of Athletics
Asst. Men's Basketball Coach
Golf Coach



Mr. Gregory G. Stanson
Dean of Enrollment Management Services



Ms. Kathleen M. Tierney
Assistant Athletic Director
Head Coach of Field Hockey



Mrs. Juliana Wolfe
Director of College Health Center
Head College Nurse



Miss Rosemary Yuhos
Associate Dean for Students



Mrs. Brenda A. Zack
Director of Student Activities

Mr. Michael C. Zeigler
User Services Coordinator
of Computer Services



Mr. Andrew Green, Asst. Director of Media Services & Mr. John J. Uhl, Director of Media Services & Director of the Sound Recording Technology Program

Financial Aid Office:
Ms. Leslie Bojanic
Mr. William J. Brown, Director
Ms. Lynell Shore



Admissions Office:
Ms. Ruth E. Anderson
Mr. Ronald K. Good
Ms. Susan Borelli



Mrs. Sharon O. Arnold
Associate Professor of Sociology & Social
Work



Dr. Susan L. Atkinson
Assistant Professor of Education



Dr. Phillip A. Billings
Professor of English



Ms. Marie G. Bongiovanni
Assistant Professor of English



Mr. Donald C. Boone
Assistant Professor of Hotel Management

FACULTY



Dr. James H. Broussard
Chairman & Professor of History &
American Studies



Dr. Donald E. Byrne, Jr.
Director & Professor of American Studies
Professor of Religion & History



Dr. Voorhis C. Cantrell
Professor of Religion & Greek



Dr. Sharon F. Clark
Chairwoman & Associate Professor of
Management

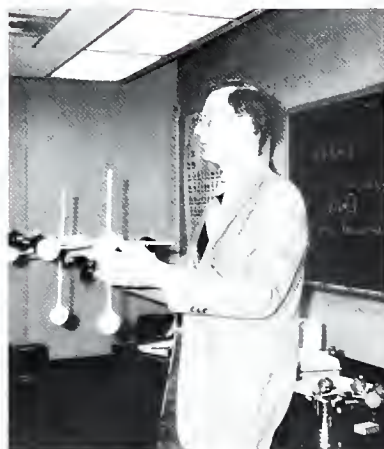

Dr. Richard D. Cornelius
Chairman & Professor of Chemistry



Dr. Salvatore Cullari
Associate Professor of Psychology



Dr. George D. Curfman
Professor of Music Education



Dr. Donald B. Dahlberg
Associate Professor of Chemistry



Dr. Michael A. Day
Associate Professor of Physics



Dr. Phylis C. Dryden
Assistant Professor of English



Dr. Scott H. Eggert
Associate Professor of Music



Miss Susan Lee Egner
Instructor of Spanish



Dr. Dale J. Erskine
Associate Professor of Biology



Dr. Michael D. Fry
Associate Professor of Mathematical Sci-
ences



Dr. Michael A. Grella
Professor of Education



Mr. Gary Grieve-Carlson
Assistant Professor of English



Dr. Klement M. Hambourg
Associate Professor of Music



Dr. Carolyn R. Hanes
Chairwoman & Professor of Sociology &
Social Work
Professor of Leadership Studies



Dr. Bryan V. Hearsey
Professor of Mathematical Sciences



Dr. Robert H. Hearson
Assistant Professor of Music
Quartet/Die Posaunen Director



Dr. John H. Heffner
Chairman of Religion & Philosophy
Professor of Philosophy



Dr. Jeanne C. Hey
Assistant Professor of Economics



Mrs. Anne Higginbottom
Assistant Professor of English



Dr. Barry L. Hurst
Chairman & Associate Professor of
Physics



Dr. Diane M. Iglesias
Chairwoman of Foreign Languages
Profess of Spanish



Mr. Richard A. Iskowitz
Chairman & Associate Professor of Art



Mr. Richard A. Joyce
Associate Professor of History



Dr. John P. Kearney
Chairman & Professor of English



Dr. Edward H. Krebs
Assistant Professor of Economics

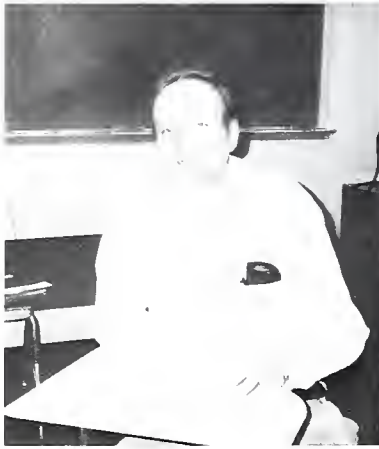

Dr. David I. Lasky
Chairman & Professor of Psychology



Mr. Robert W. Leonard
Assistant Professor of Management



Dr. Thomas J. Liu
Assistant Professor of Mathematical Sciences



Dr. Leon F. Markowicz
Professor of Leadership Studies



Dr. Joerg Mayer
Professor of Mathematical Sciences



Mr. Daniel B. McKinley
Director of Leadership Studies Programs
Assistant Professor of Leadership
Studies



Dr. Mark Mecham
Chairman & Associate Professor of Music

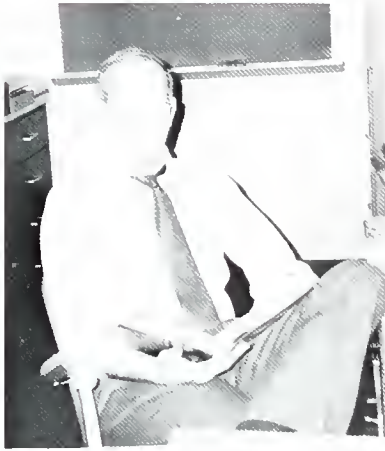

Dr. Owen A. Moe, Jr.
Professor of Chemistry



Mr. Philip G. Morgan
Associate Professor of Music



Dr. John D. Norton, III
Chairman of Political Science & Economics
Professor of Political Science



Dr. Jan Pedersen
Assistant Professor of Psychology



Dr. Sidney Pollack
Professor of Biology



Dr. Barney T. Raffield, III
Associate Professor of Management



Ms. Sharon Raffield
Associate Professor of Social Work



Dr. C. Robert Rose
Associate Professor of Music



Ms. Gail A. Sanderson
Assistant Professor of Accounting



Dr. James W. Scott
Professor of German



Dr. Stephen R. Sexsmith
Assistant Professor of Chemistry



Dr. Steven M. Specht
Assistant Professor of Psychology



Dr. Joelle L. Stopkie
Assistant Professor of French



Dr. Dale Summers
Assistant Professor of Education



Dr. Dennis W. Sweigart
Associate Professor of Music



Mr. Warren K. A. Thompson
Associate Professor of Philosophy



Mr. Horace W. Tousley
Chairman & Assistant Professor of
Mathematical Sciences



Dr. Mark A. Townsend
Assistant Professor of Mathematical Sci-
ences



Dr. Perry J. Troutman
Professor of Religion



Dr. Susan E. Verhoek
Professor of Biology



Dr. Stephen E. Williams
Professor of Biology



Ms. Barbara S. Wirth
Assistant Professor of Accounting

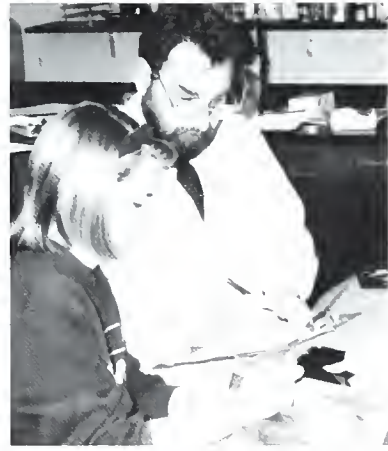

Dr. Paul L. Wolf
Chairman & Professor of Biology



Dr. Allan F. Wolfe
Professor of Biology



125th Anniversary



1975

1991



Sports

Senior, Steve Vajda, carries the ball to gain a LVC 1st down.

FOOTBALL

The LVC football team's performance this season was quite impressive, considering that five of their regular season games were against teams ranked among the top twenty of the country's Division III schools. Under the leadership of Coach Jim Monos, the Dutchmen enjoyed wins over Western Maryland, Delaware Valley, Wilkes, and arch-rival Albright. In addition to these successes, the team also saw some school records broken as senior Brian Wassell set three new LVC receiving records. The Dutchmen finished the season at 4-6.



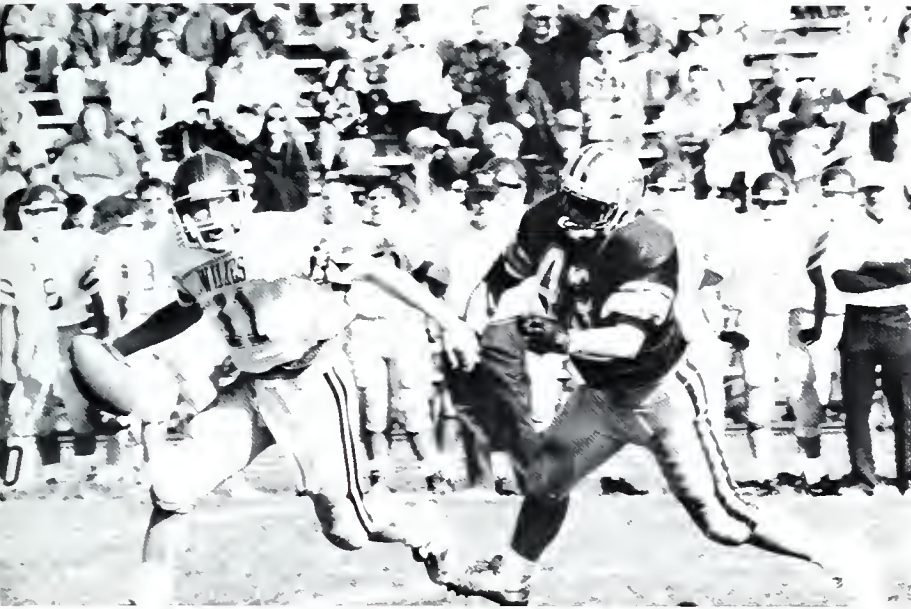

Senior Chad McNaughton sacks Wilkes' quarterback.

The cheerleaders try to hold back a much inspired Dutchmen team.

Quarterback Bob Schwenk calls a pass play to get the ball into scoring position.

The offense sits and discusses the next series' strategy.

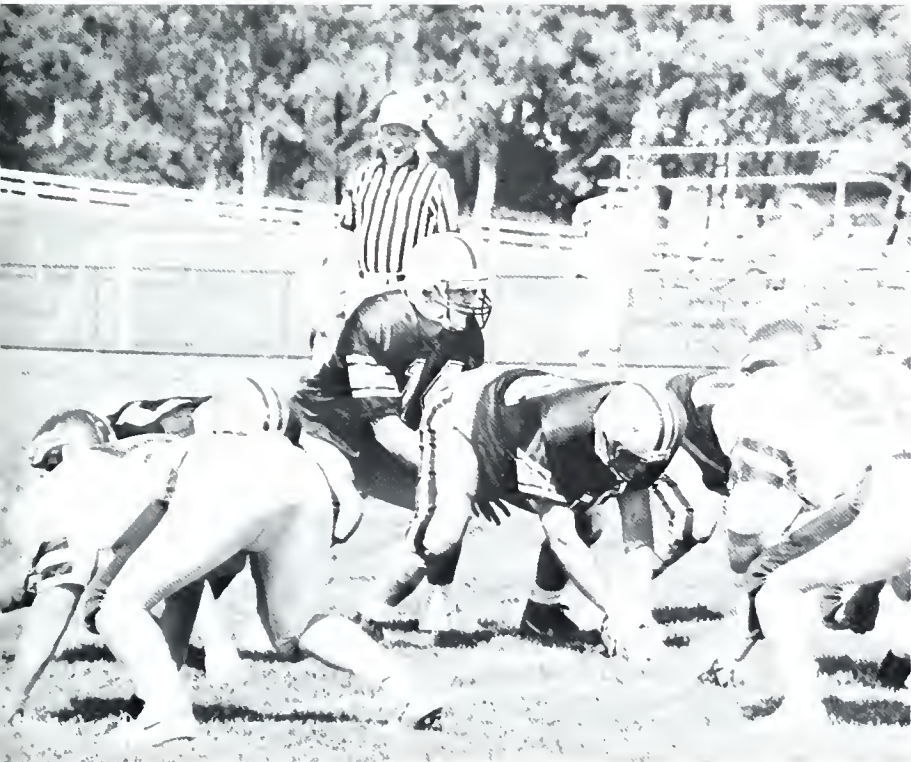

SCORES		
LVC		OPP
10	Moravian	13
6	Widener	9
17	Juniata	38
0	Lycoming	17
13	Albright	10
14	Susquehanna	21
15	Wilkes	8
34	W. Maryland	30
30	Del. Val.	28
7	Bridgewater	32



Dawn Hickman charges toward the ball to gain possession.

FIELD HOCKEY

The Women's Field Hockey Team enjoyed another successful season. After losing five senior starters from last year's squad, the young team began the season with a bit of apprehension. Following a tie in their first game, the Lady Dutchmen gained confidence as they went on to defeat Bridgewater and Pfeiffer in a tournament in Virginia.

Goalie Sue Leonard turned in an outstanding season and was named the team's Most Valuable Player with four shutouts. Freshman Julie Brymesser, contributed to the team's success with twelve goals. The 1990 Field Hockey team went on to play in the MAC playoffs. Unfortunately, they lost in the first round to Johns Hopkins University.

Although they will be without seniors Danielle Campbell and Kelly May, the team looks forward to another strong season next year.



Row 1: Chris Horst, Asst. Coach; Sue Leonard, Michelle Fillipone, Kelly May, Deb Pisano, April Myers, Sue Sarisky, Lois Lapp, Jen Bower, Coach, Kathy Tierny; Row 2: Laura Bell, manager; Julie Brymesser, Jen Emery, Dori Fleischer, Kristin Sagun, Sandy Fauser, Danielle Campbell, Dawn Hickman



SCORES		
LVC		OPP
0	Bloomsburg	4
1	Gettysburg	1
0	F & M	0
1	E. Mennonite	2
3	Bridgewater	1
4	Pfeiffer	0
0	Millersville	2
2	Wilkes	0
0	Kutztown	1
7	Swarthmore	0
2	Susquehanna	0
2	E-Town	1
0	Washington	1
3	Scranton	0
2	Messiah	4
1	Haverford	2
6	Lycoming	1
1	Dickinson	3
1	Johns Hopkins	2

Kris Sagun and Dawn Hickman work together to keep possession of the ball.

April Meyers hits the ball on an LVC possession.

Kelly May races toward the ball before her opponent can reach it.

Keeping a watchful eye on the ball, Sue Sarsky plays good defense.



Freshman midfielder, Mario DiSaverio makes an attempt to steal the ball from his opponent.

SOCCER

The 1990 Dutchmen Soccer Team had a very difficult season. This was a year of reorganization and rebuilding. The team's emphasis this year was to work on conditioning and strengthening in order to build depth among the team members. The team has become very close and they work extremely well together. Because that cohesion exists, and because the team is so young and they have so many returning players, the team will have a definite edge when competing against their opponents in the years to come. The captains this year were Bill Hoeffling, Steve Sanger and Corey Leiby. Next year's captains will be Byron Brought, Mac Weinberg and Bill Hoeffling. All but three of the team members were underclassmen. There were only three seniors to lead the team this year. They were Steve Sanger, Brian Hand, and Kevin Kalb. These three outstanding players will be missed, but they leave behind thirteen returning lettermen. These thirteen will surely lead the Dutchmen to a better and much stronger season next year.

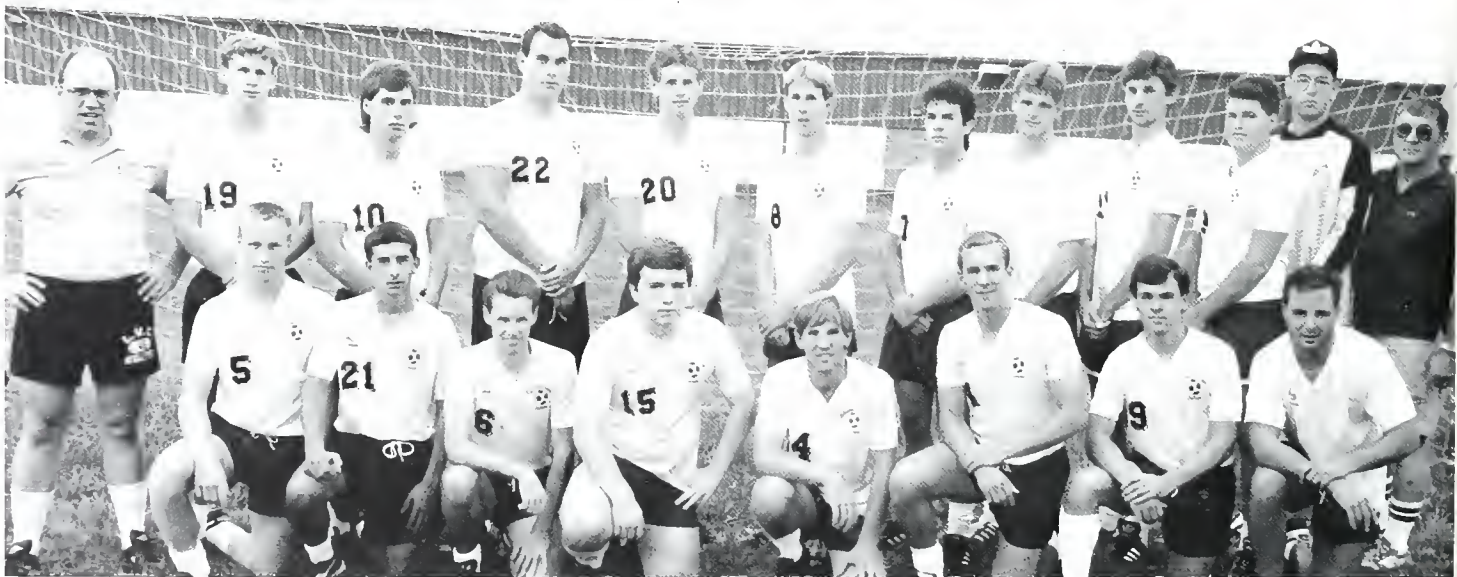

Row 1: Dennis Jumper, Mario DiSaverio, William Hoeffling, Matt Frank, John Hurd, Byron Brought, Steve Sanger, Mac Weinberg; Row 2: Coach Hoeffling, Jeff Burt, Ryan Tweedie, Kevin Kalb, Brian Hand, Ted Jones, Corey Leiby, Andy Smith, Paul Bosco, Steve Bagent, Tim Miller, Coach Shirk



SCORES		
LVC		OPP
0	MacMurray	4
2	Lanc. Bible	1
1	Albright	3
0	King's	3
0	W. Maryland	1
0	Dickinson	6
1	Widener	2
1	York	2
0	Gettysburg	3
1	Ursinus	2
0	F & M	5
1	Susquehanna	10
0	Juniata	0
0	Muhlenberg	11
0	Lycoming	1
0	Moravian	4

The team gathers together to discuss strategy.

Ryan Tweedie looks for a teammate to whom he can pass the ball.



Row 1: Justine Hamilton,
Kelly Burke, Angie Carl,
Gretchen Harteis; Row 2:
Kristine Kuhn, Jen Carter,
Shay Lentz; Row 3: Coach
Perry, Caprece Carrington,
Wendy Durham

WOMEN'S VOLLEYBALL

The women's volleyball team was strong and successful this year despite their size. The "anklebiters", so named because of their height, averaged a height of only five feet four inches. This skillful team demonstrated on a number of occasions that talent was their key to success and not height.

The Lady Dutchmen hitters showed their strength and depth throughout the season by continuing to win despite injuries to their starters. These ladies turned in some great performances when they defeated rivals such as Lycoming, Moravian and King's. After losing only two players to graduation, the Anklebiters look forward to another successful season.

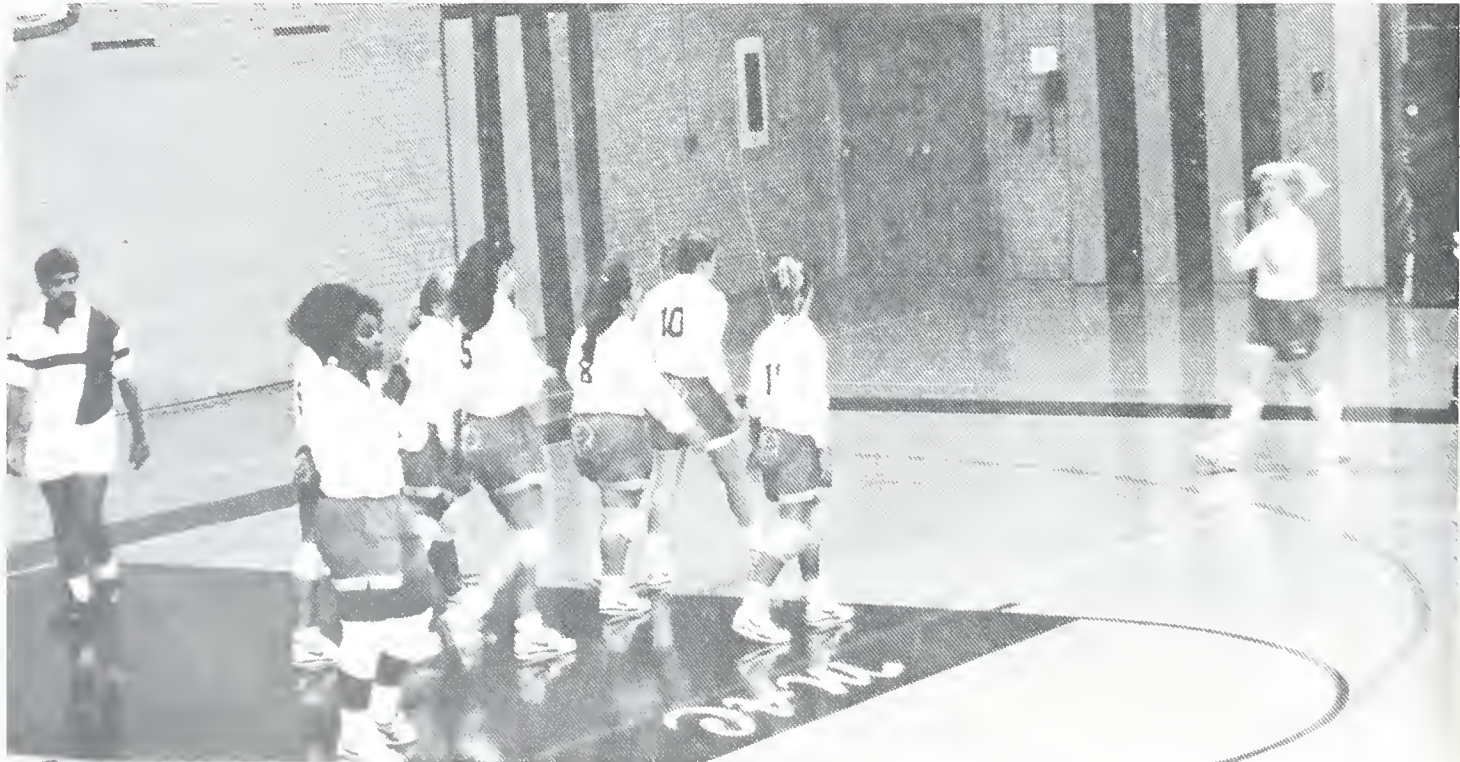

Teammates congratulate each other on a well-deserved victory.



SCORES		
LVC		OPP
2	Lycoming	0
0	W. Maryland	2
2	Scranton	0
0	Susquehanna	2
1	Dickenson	3
0	Gettysburg	2
0	King's	2
2	Marywood	0
3	Muhlenburg	0
3	Albright	0
2	Lancaster Bible	0
2	Wash. Bible	0
1	Messiah	3
2	Wilkes	0
0	F & M	2
0	E-Town	3
2	Hood	0
2	Goucher	0
3	Del. Val.	0
2	Moravian	1
2	King's	1
3	Lycoming	0
0	W. Maryland	3
2	Susquehanna	3
1	Juniata	3

Freshman, Kelly Burke bumps the ball for Angie Carl as Justine Hamilton watches.



Regardless of the consequences, Gretchen Harteis lunges to save the ball.

Serving match point, Kelly Burke concentrates on the perfect serve.



CHEERLEADING



FALL AND WINTER



Sophomore Reggie Hall hits a two point jumper in the ECAC championship game.

MEN'S BASKETBALL

Once again the LVC Dutchmen Basketball team enjoyed another winning season under the strong leadership of Coach Flannery. Seniors this year included Troy Krall, Dave Bentz, Joe Rilatt, Kevin Arnold and Ray Kargo. The team won some close games against Juniata, Messiah and Elizabethtown. They also won one game against archrival Franklin and Marshall College. The men's basketball team made it to the finals of the ECAC again this year and played a very close game, but lost 67-70 against Allentown.



Row 1: Ken Lewis, manager, Steve Zeiber, Terrell Seaward, Rich Tinucci, Ray Kargo, Melvin Jackson, Michael Yordy, John Harper, Dave Ensico, Kevin Best; Row 2: Coach Flannery, Coach Sorrentino, Mike Johnson, Troy Krall, Reggie Hall, Dave Bentz, Joe Rilatt, Kevin Arnold, Mark Wooten, John McCloskey, Coach Mailen, Coach Richardson, Coach Friday

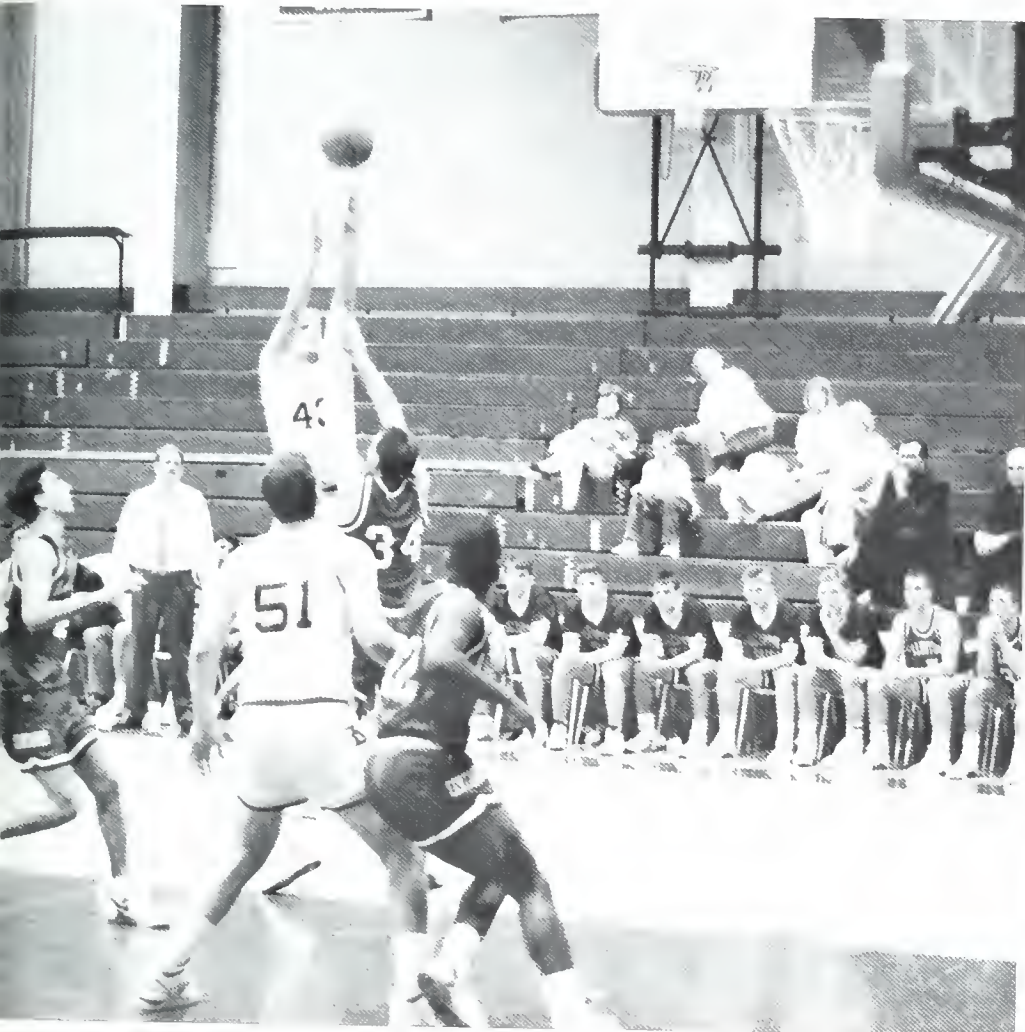

With the basket in sight, Dave Bentz attempts to score.

Troy Krall attempts a three point shot while Senior Joe Rilatt blocks their opponent.

In the middle of traffic, freshmen Scott Stephenson puts the ball up for two.



		Scores
LVC		OPP
90	Wash. & Jeff.	62
54	Lynchburg	52
50	York	59
107	Haverford	50
67	Juniata	57
69	Moravian	54
78	Lycoming	46
68	King's	76
68	Juniata	63
58	Shippensburg	78
69	Messiah	64
58	Dickinson	71
67	Muhlenberg	87
63	W. Maryland	70
56	Gettysburg	53
72	F & M	67
50	Moravian	60
65	W. Maryland	63
56	Dickinson	60
64	Elizabethtown	63
65	Muhlenberg	71
71	Albright	63
70	Susquehanna	65
57	Gettysburg	59
65	F & M	79
76	Yeshiva	63
67	Allentown	70

Jen Leitao brings the ball down the court in an attempt to score a basket.

WOMEN'S BASKETBALL

This was the Women Basketball Team's first year under the guidance of Coach Nelson. Both Coach Nelson and the Lady Dutchmen had some good learning experiences this season. The combination of Nelson's coaching techniques and the team's dedication and spirit is bound to be the proper ingredients for a very successful team in seasons to come. There were only two seniors on the team, Jen Leitao and Carla Myers. These players will be missed, but they do leave behind a strong, young team who, with the proper guidance, will continue to be a strong force in the league. The highlights of the season included Carla Myers scoring her 1000th point in the last game of the season with only seconds to go! Overall, there were many improvements in the LVC Women's Basketball program this year and there are bound to be many more as Coach Nelson settles into the position.



Row 1: Kathryn Ford, Carla Myers; Row 2: Andrea Mitchell, Jen Leitao, Dawn Hickman, Sandy Fauser, Jan Ogurcak, Coach Nelson Tricia Livingood, Paula Ritter, Pam Grove, Danielle Fetters

...bring a point for her team, Jan Ogurcak sinks a basket from the
...line.

...m Grove looks for an open teammate to whom she can pass
...ball.

Dawn Hickman throws the ball inbounds on
...a Valley possession.



SCORES		
LVC		OPP
50	Waynesburg	85
53	Wash. & Jeff.	79
54	F & M	91
58	Alvernia	67
58	Denison	71
63	York	67
70	Gallaudet	65
72	Dickinson	57
44	Swarthmore	40
61	W. Maryland	64
55	Johns Hopkins	62
64	Gettysburg	80
55	Del. Valley	67
63	Johns Hopkins	85
62	Messiah	82
44	F & M	66
58	Gettysburg	60
52	Susquehanna	78
51	Moravian	98
59	Dickinson	54
80	Albright	67
66	W. Maryland	71
74	Muhlenburg	92

Senior Johnny Wargins mentally prepares himself for the match.

Jason Watts pins his opponent.

WRESTLING

Larry Larthey enjoyed another successful winning season in his third year as coach of the Lebanon Valley College Wrestling Team. Along with Assistant Coach Carey Meyer, Larthey continued with his plan to rebuild the wrestling program. Upon becoming head coach three years ago, Larthey set out to help the team once again achieve successes like those it experienced in the 1970's. Led by senior captains Jeff Randazzo, Johnny Wargins and Rod Kalbach, the squad proved to be a strong one. By defeating such teams as Elizabethtown College, University of Scranton, King's College and Gettysburg, the Dutchmen wrestlers had an impressive 11-9-1 season.



Row 1: Joel Kise, Todd Rupp, Jeff Randazzo, Kevin Stein, Chris Lloyd, Ellsworth Bergen, Chris Ruhf; Row 2: Joanne Marks, trainer; Coach Meyer, Zac Smolenak, Rod Kalbach, John Wargins, Randy Durbin, Jason Watts, Jim Riegel, Coach Larthey

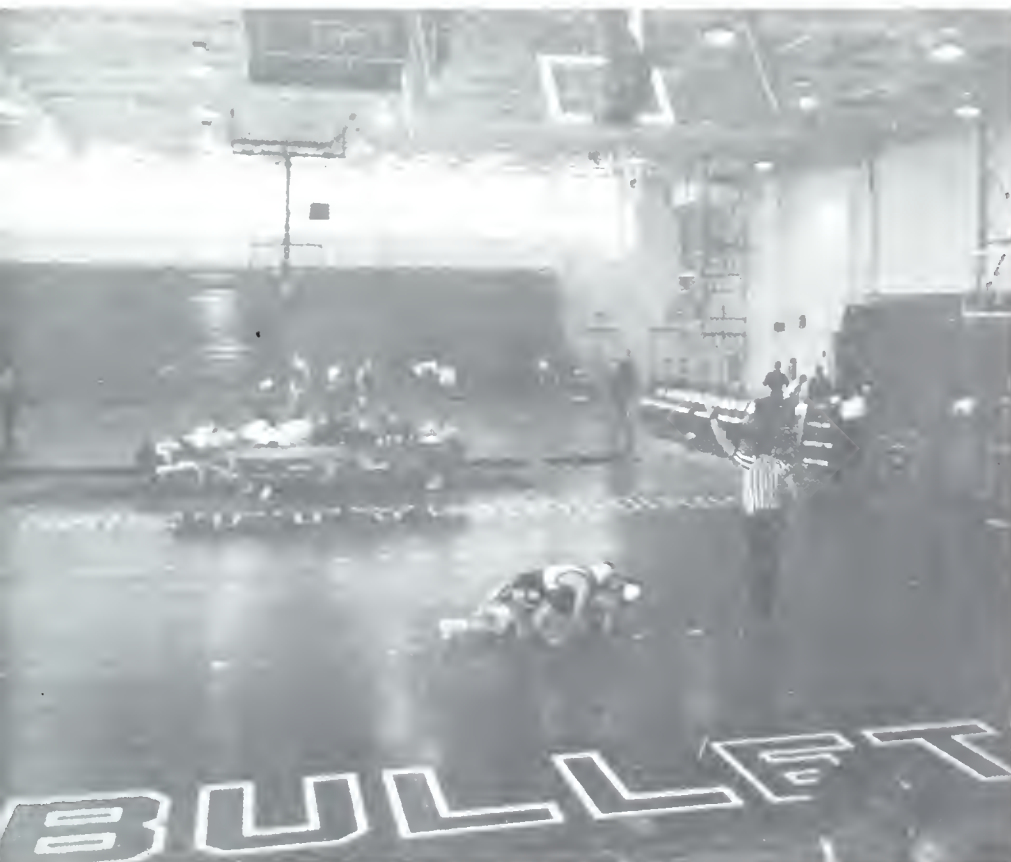
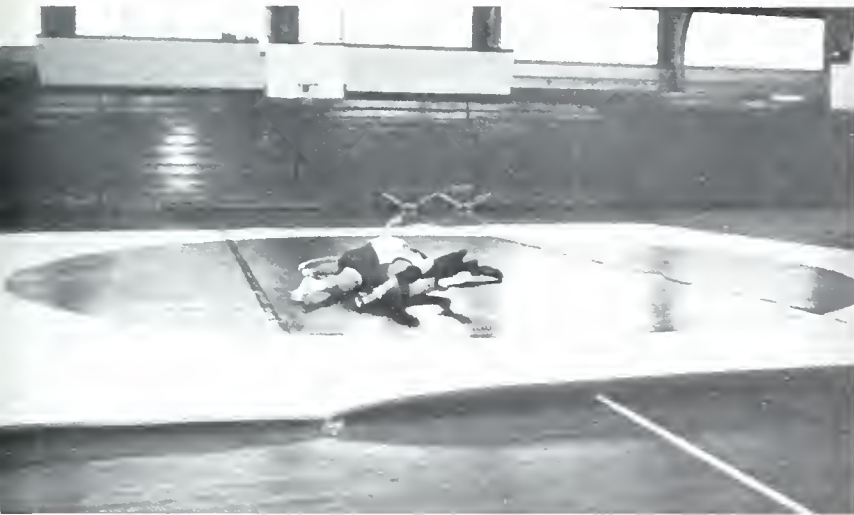

SCORES

LVC		OPP
22	Elizabethtown	18
48	Galladet	19
27	Salisbury State	18
44	Johns Hopkins	3
38	Messiah	12
29	King's	16
12	Moravian	33
21	Coast Guard	21
27	Scranton	19
10	Susquehanna	33
0	Moravian	51
14	Muhlenberg	30
14	Swarthmore	28
19	Juniata	32
22	W. Maryland	25
3	Mansfield	47
14	Ursinus	29
36	King's	8
24	Gettysburg	23
39	Haverford	18
32	Albright	21

Ellsworth Bergen scores some more points for LVC.

Zach Smolenak attempts to put his opponent on his back.

Todd Rupp scores two points against his Gettysburg opponent.

Freshman, Moira Williams heads for the wall and a first place finish in the 100 butterfly.

SWIMMING

The Lebanon Valley College Swim team ended their season with good performances from all. The only thing that kept them from sweeping the league, was depth. This did not bring the team's morale down, however. The season began with a large team but as the academic year progressed, the number of team members dwindled. In the middle of the season the team went to Boca Raton, Florida, for two weeks of intensive training. This not only strengthened the athletes in the sport but it also brought them together as a team. Outstanding performances were produced at MAC's by Stacy Hollenshead, Becky Dugan, Kim Manning, Moira Williams, Steve Hand, Brian Hand, Mike Haine, and Glen Gangewer.

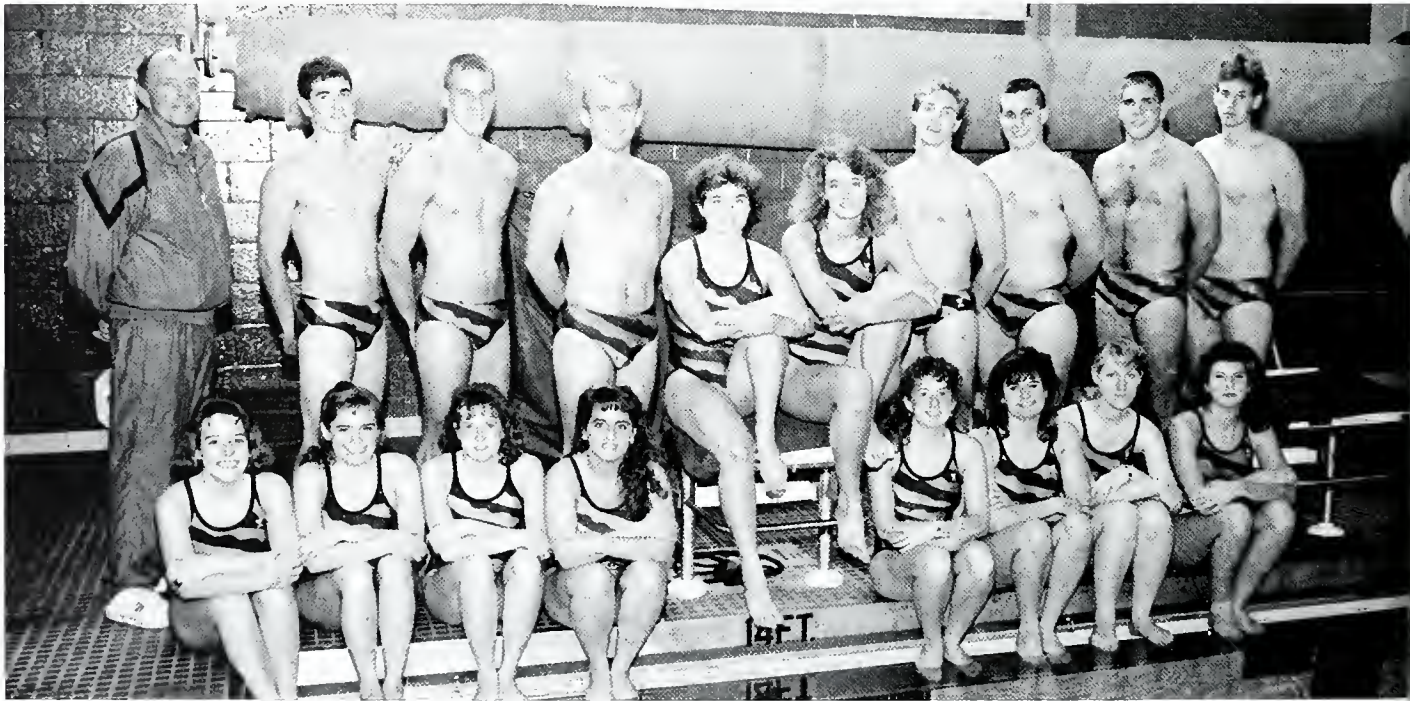

Row 1: Michelle Smith, Dawn DiDonato, Stephanie Hassler, Deb Pisano, Jen Ambrose, Moira Williams, Theresa Banic, Susan Cohen; Row 2: Rust Owens (Coach), Jeff Manning, Mike Hair, John Bowerman, Stacy Hollenshead (captain), Becky Dugan (captain), Glen Gangewer (captain), Matt S Georges, Jim Horn, Brian Hand (captain)

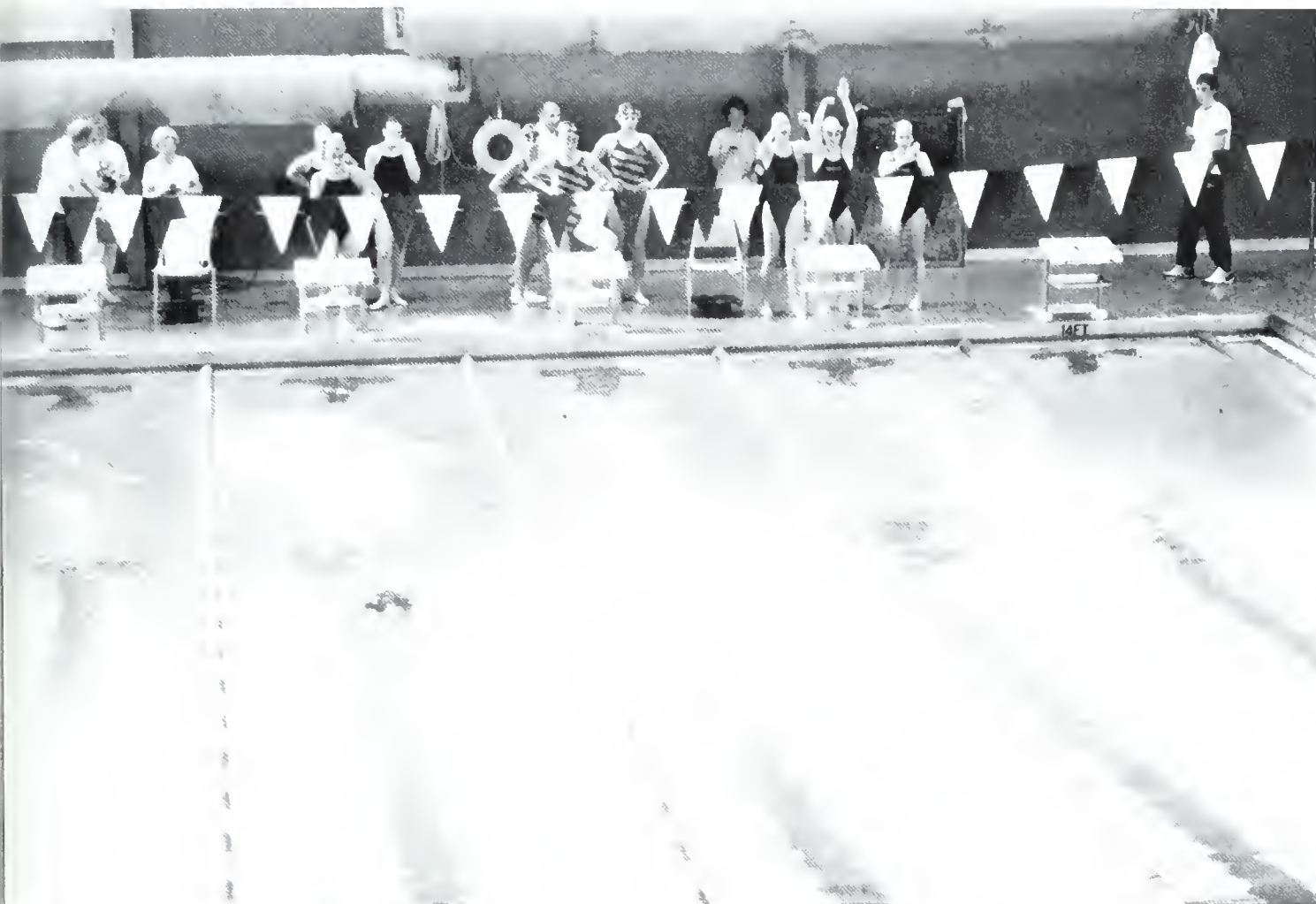

The Lady Dutchmen hope to gain a promising lead on the first leg of the Medley Race.

Before the gun goes off, the swimmers mentally prepare themselves to do their best.

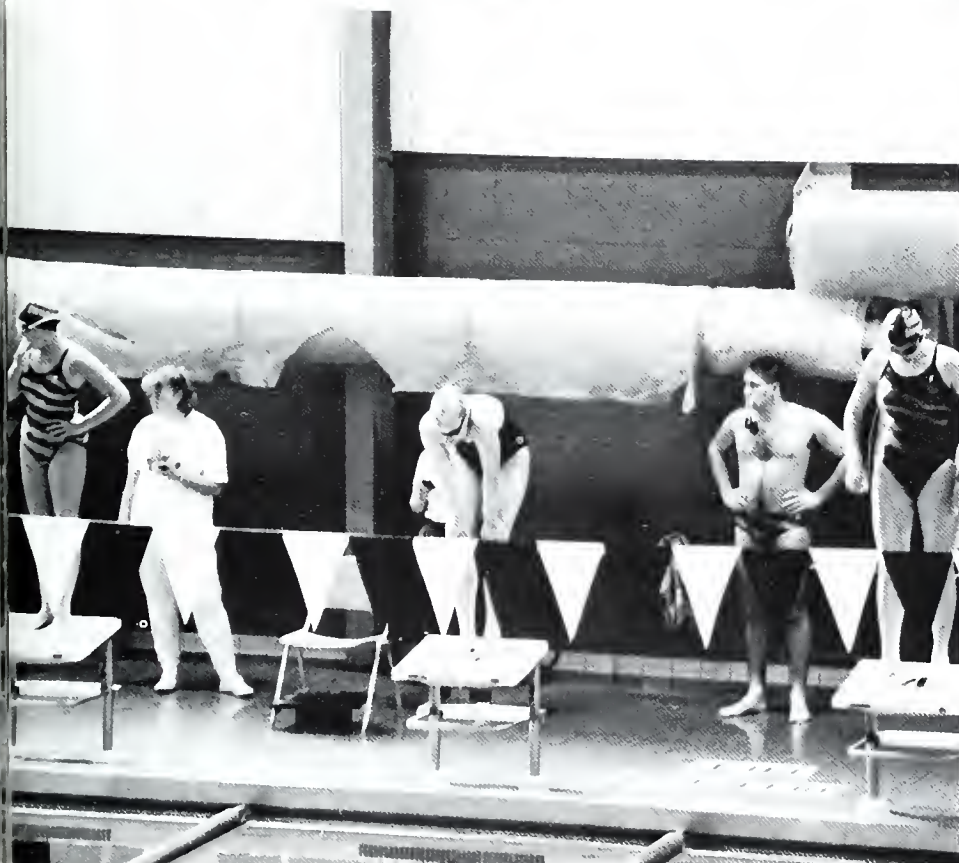

SCORES

MEN'S	OPP	WOMEN'S
74-88	King's	40-85
72-76		Lycoming
16-57	W. Maryland	31-59
61-105	Susquehanna	68-104
66-86	Washington	48-112
40-88	Goucher	75-113

MEN'S VOLLEYBALL

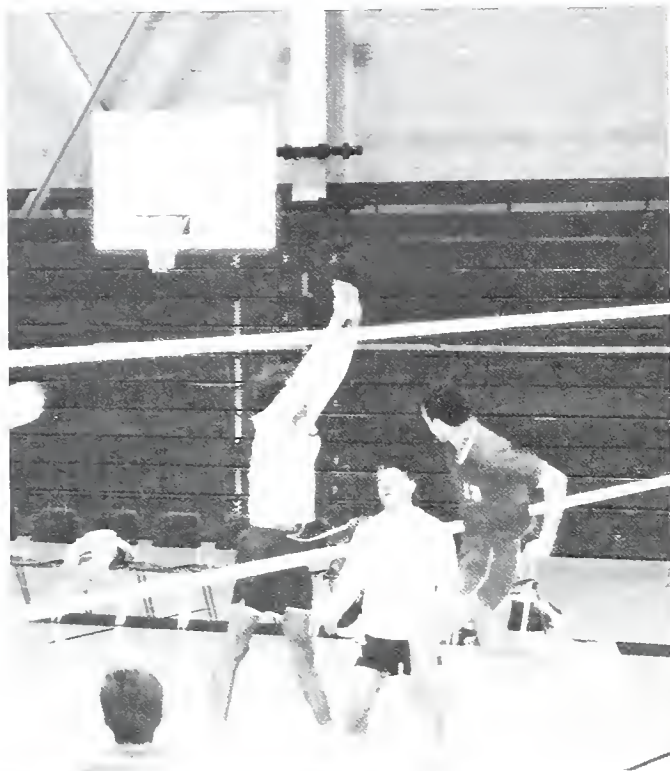

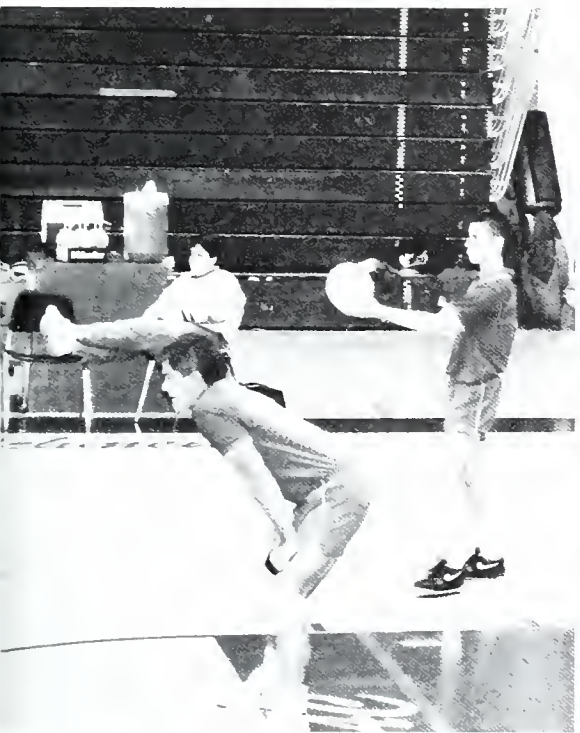
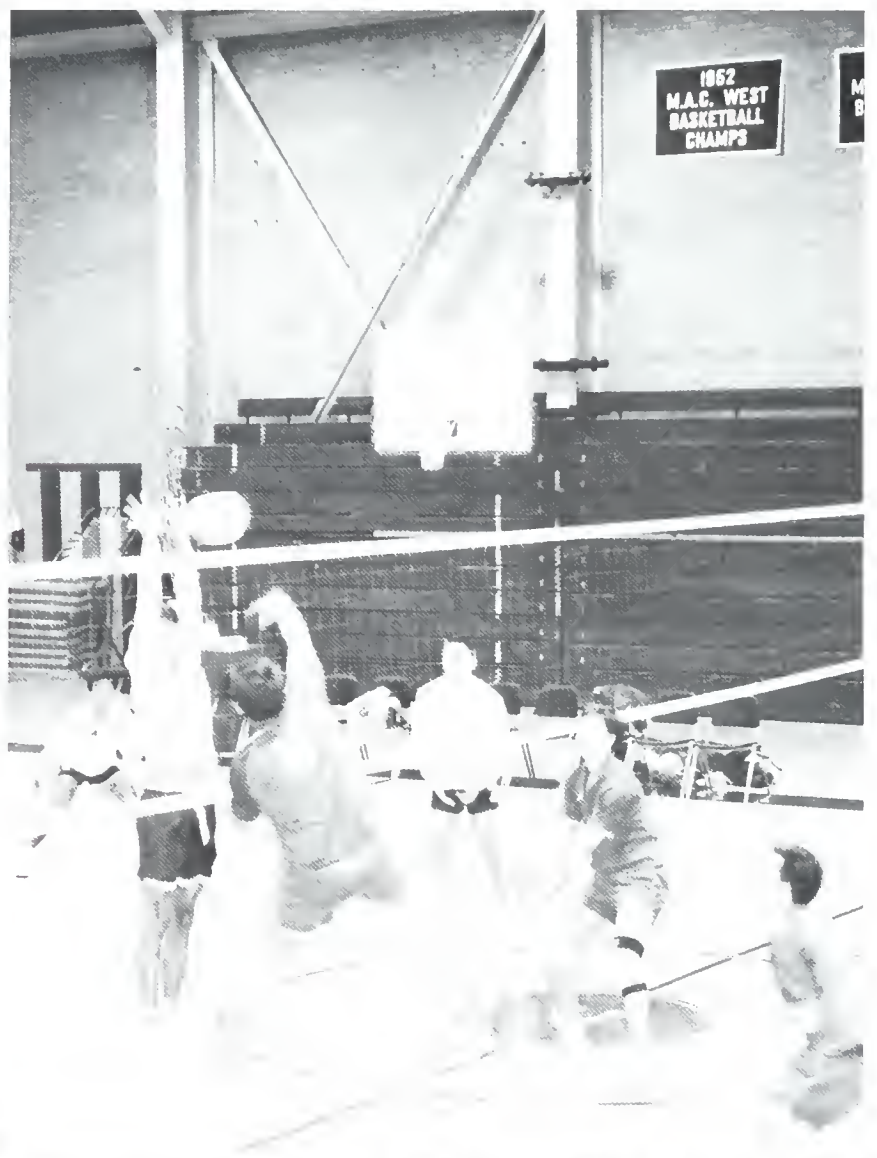
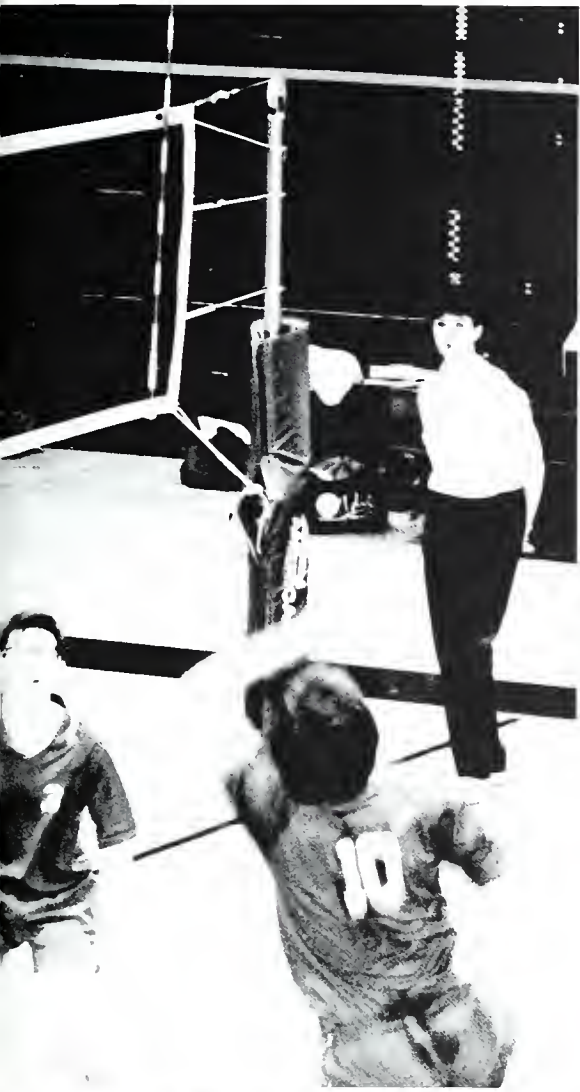

BASEBALL





SOFTBALL





TRACK





GOLF







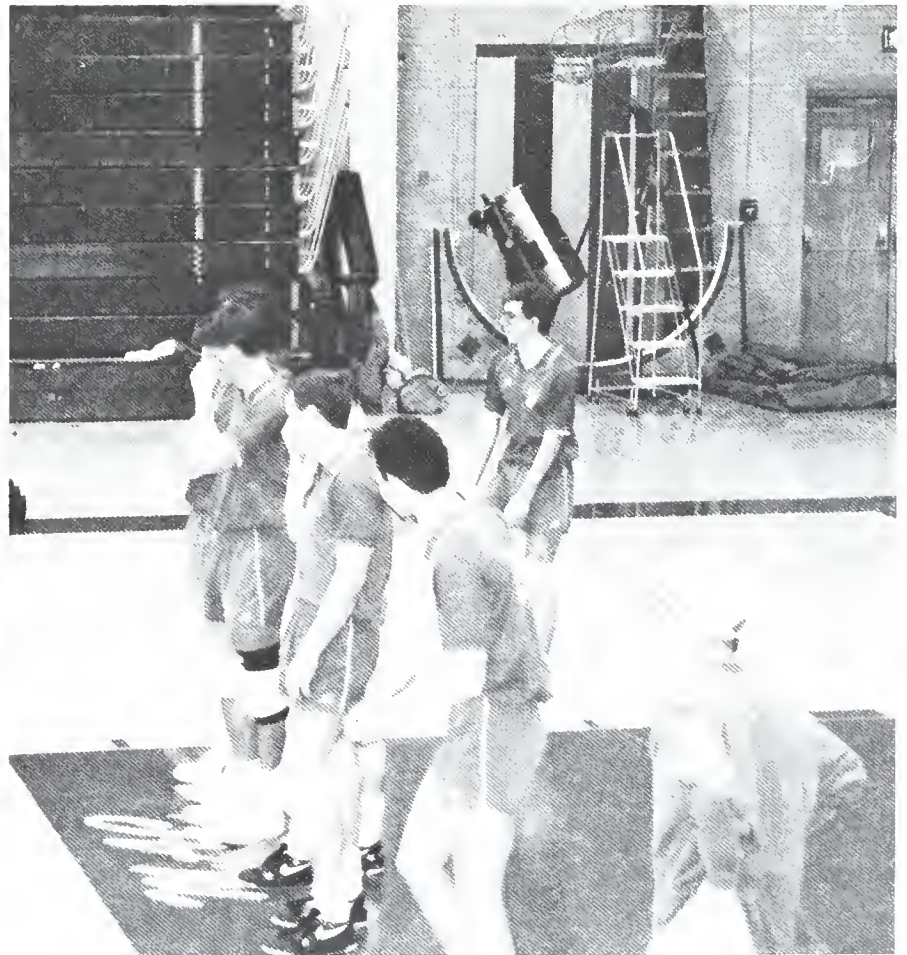



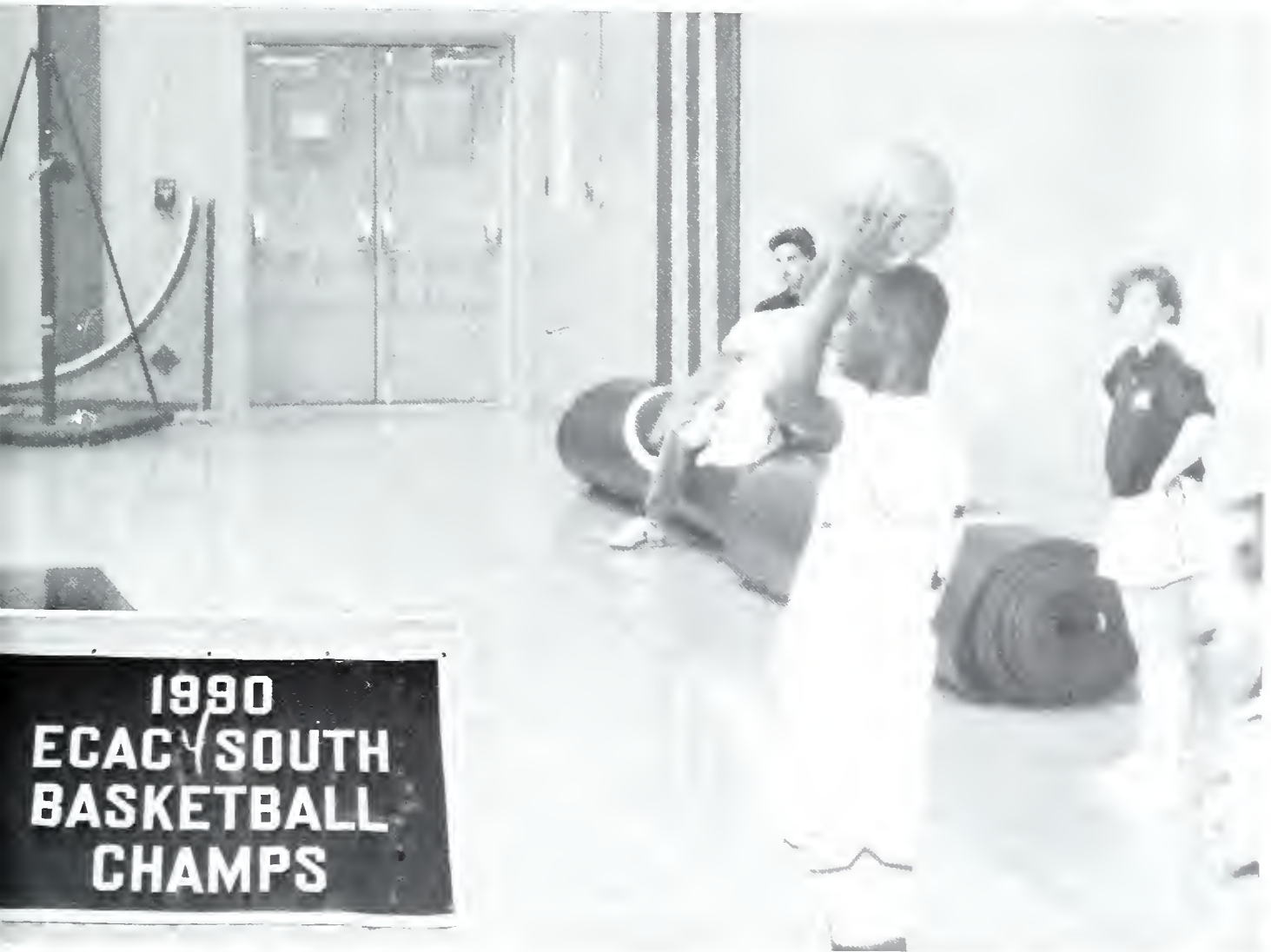

**1990
ECAC SOUTH
BASKETBALL
CHAMPS**

ATHLETIC BANQUET





125th Anniversary

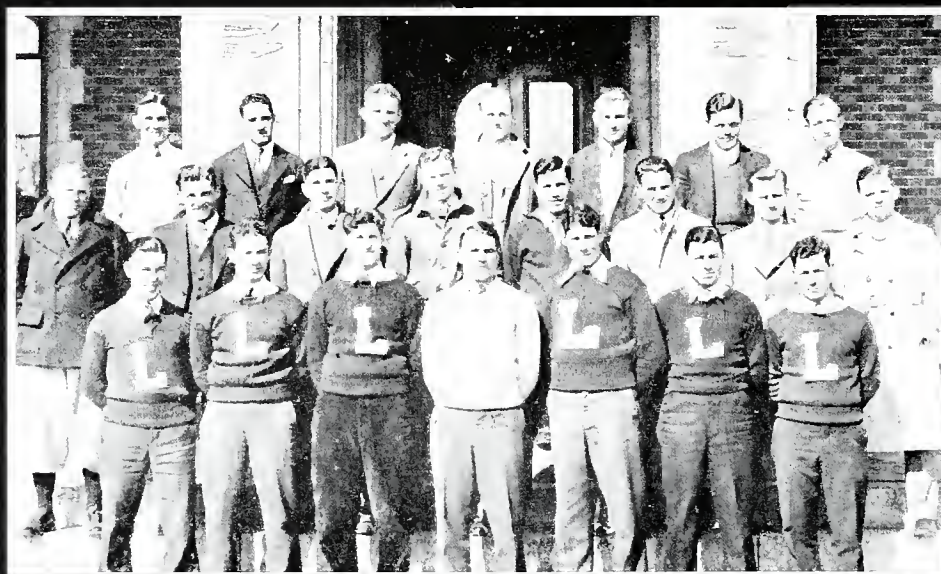

1933

1991

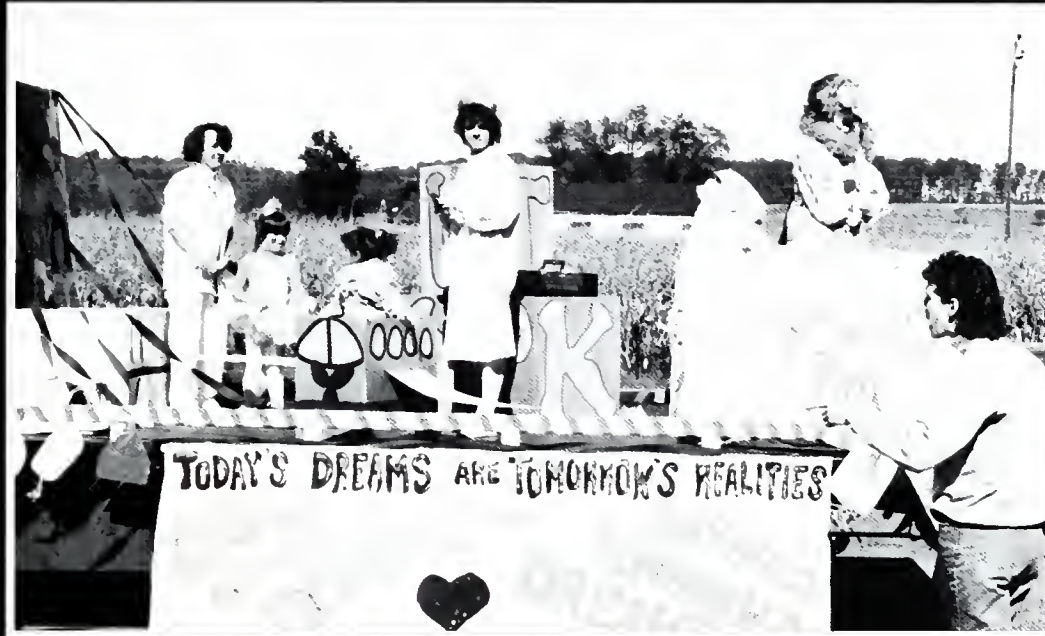

Organizations

RELIGIOUS ORGANIZATIONS

COUNCIL OF RELIGIOUS ORGANIZATIONS



Officers:

President: Wendy Durham
 Vice President: Karen Beres
 Treasurer: Tim Butz
 Secretary: Christopher Krpata

Row 1: Tim Butz, Wendy Durham, Christopher Krpata; Row 2: Rachel Grella, Amber Hegi, Robyn Ulmer, Ray Muller, Marie Landis, Michelle Houtz; Row 3: Lynn Schwalm, Kris Curran, Eric Howson, Ted Jones, Keith Schleicher, Dave Wright, Chaplain Smith; Not Pictured: Karen Beres, Kelly Green, Mary Ellen Cvijic

NEWMAN CLUB

Officers:

President: Rachel Grella
 Vice President: Mary Ellen Cvijic
 Treasurer: John Busedu
 Secretary: Kim Bolden



Row 1: Lynn Smith, Erin Calvert, Cathy Connors, Tricia Haeusler; Row 2: John Busedu, Rachel Grella, Mary Ellen Cvijic, Kim Bolden; Row 3: Dr. Blazej Kruppik, Ian Bonner, Rev. Msgr. Thomas H. Smith, Dr. Michael A. Grella, Matthew St. Georges

RELIGIOUS ORGANIZATIONS

H. I. S.

Officers:

President: Amber Hegi
 Vice President: Karen Beres
 Treasurer: Ray Muller



Row 1: Amber Hegi, Diane Tuman; Row 2: Nicole Grove, Jim Ruddy, Kristen Webster; Row 3: Bob Weaver, Eric Martin, Ray Muller, Christopher Krpata; Not Pictured: Karen Beres, Phil Portier

FELLOWSHIP OF CHRISTIAN ATHLETES

Officers:

President: Ted Jones
 Vice President: Tricia Haeusler
 Treasurer: Lynn Schwalm
 Secretary: Carl Fortna



Row 1: Jay Yoder, David Wright; Row 2: Kristine Kuhn, Roy Williams, Cathy Connors, Ronda Weller, David Umla, Jen Leone; Row 3: John Hurd, Lewis Cooke, Carl Fortna, Tricia Haeusler, Ted Jones, Lynn Schwalm, Andrew Murphy; Row 4: Robert Weaver, Timothy Butz, Keith Schleicher, Doug Pike, Wendy Durham, Jeffrey Martin, Christopher Krpata, Michelle Houtz

RELIGIOUS ORGANIZATIONS

PROJECT



Officers:

President: Dina Litzenberger
 Vice President: Keith Schleicher
 Treasurer: Michael Slechta
 Secretary: Lynn Schwalm

Row 1: Cathy Connors, Kristine Kuhn, Susan Duff; Row 2: Bob Weaver, Tim Butz, Jeff Martin, Matt St. Georges, Jennie Bullock, Becky Blessing; Row 3: Jen Leone, Lynn Schwalm, Jennifer Bragunier; Row 4: Dina Litzenberger, Michael Slechta, Keith Schleicher, Ted Jones, Wendy Durham, Rob Barclay, Eric Howson

RAINBOW TROUPE

Officers:

President: Kristen Curran
 Vice President: Timothy Butz
 Treasurer: Becky Snyder



Row 1: Roy Williams, Kristen Curran, Timothy Butz; Row 2: Kelly Green; Row 3: Lynn Schwalm, Steve Carpenter, Diane Tuman; Row 4: Elizabeth Adams; Not Pictured: Ronda Weller, Ray Muller, Lynn Sosnoski, Paul Walters, Marie Landis, Becky Snyder, Kristine Kuhn

EDUCATIONAL ORGANIZATIONS

SPSEA

Officers:

President: Erika Allen
 Vice President: Jill Hamilton
 Treasurer: Lynn Schwalm
 Secretary: Bethany Yohe



Row 1: Lynn Schwalm, Bill Rossnock, Joanna Wierman, Michael Slechta, Laurabeth Shearer, Bethany Yohe, Dave Bentz, John Barnhart, Erika Allen; Row 2: Dr. Susan Atkinson, Steve Carpenter, Timothy Butz, Kristin Davis, Allison Ingalls, Danielle Owens, Brenda Dolinger, Dawn Clark, Todd Lenhart, Chris Chandler; Row 3: Kate Eshbach, Deborah Ferris, Christy Engle, Jennifer Lewis, Shelly Smith, Stephanie Heagy, Patty Fleetwood, Michael Mohn; Not Pictured: Paula Young, Carol Swavely, Meg Early, Janeen Swisher, Allen Weaver, Krista Nightwine, Maryann Lucykanish, Michelle Leddy, Sandy Baranowski, Jennifer Bragunier, Barbara Buchanan, Sandy Fauser, Michelle Filippone Larry Fry, Jill Hamilton, Stephanie Hassler, Dawn Hickman, Amy Hilbert, Tammy Knerr, Troy Krall



Row 1: Lesley Laudermlch, Elizabeth Adams, Diana Cook, Karen Beres, Michael Slechta, Kristen Webster, Amy Clewell; Row 2: Sally Fegan, Nancy Jean Herman, Doug Prowant, Shawn Snavelly, Dan Boyer, Beth Moyer, Mark Benson, Kelly May, Debra Reagle, Greta Yocum, Holly Hendrix; Not Pictured: Todd Mentzer

MUSIC EDUCATORS NATIONAL CONFERENCE

Officers:

President: Karen Beres
 Vice President: Todd Mentzer
 Treasurer: Michael Slechta
 Secretary: Diana Cook

CULTURAL ORGANIZATIONS

HISPANIC CULTURAL SOCIETY



Officers:

President: John Busedu
 Vice President: Lisa Burke
 Treasurer: Chris Lloyd
 Secretary: Amber Hegi

Row 1: Lisa Burke, John Busedu, Chris Lloyd; Row 2: Jodie Yamshak, Christy Berry, Jim Bradford, Dreama O'Neal, Ian Bonner; Not Pictured: Amber Hegi, John Kozak, Jason Cross, Renu Singhal, Ms. Egner

FRENCH CLUB

Officers:

President: John Digilio
 Vice President: John Conrad
 Treasurer: Deb Stoudt
 Secretary: Amy Bonser



Row 1: Amy Bonser, Amy Castle; Row 2: John Conrad, John Digilio; Not Pictured: Deb Stoudt

CULTURAL ORGANIZATIONS

TEUTONIA VALLIS

Officers:

President: Laurabeth Shearer
 Vice President: Amy Glavey
 Treasurer/Historian: Andrew Wangman



Row 1: Andy Wangman, Laurabeth Shearer; Row 2: Christine Walther, Becky Blessing, Dr. James W. Scott; Not Pictured: Chris Chandler, Kris Kelley, Amy Hutton, David Fromhold, Diann Lenker, Amy Glavey



BLACK CULTURE SOCIETY

Officers:

President: Kenethia Staley
 Vice President: Plummer Bailor
 Treasurer: Amy Castle
 Dir. of Public Relations: Erika Allen
 Dir. of Education: Tracey Brass

Row 1: Erika Allen, Plummer Bailor, Kenethia Staley, Tracey Brass, Amy Castle; Row 2: Mary Beth Liegenfuss, Danielle Owens, Challis Lee, Chris Chandler, Craig Lee, Shana Godfrey

ACADEMIC ORGANIZATIONS

BIOLOGY CLUB



Officers:

President: Adam Hostetler
Vice President: Tricia Haeusler
Treasurer: Kristie Zangari
Secretary: Sheryl Drake

Row 1: Melissa Atkins, Marianne Boltz, Ken Jones, Kathy Guindon, Tricia Haeusler, Kristie Zangari, Adam Hostetler, Sheryl Drake, Jill Green, Erin Calvert, Renu Singhal, Deanna Sanders, Amy Cavanaugh; Row 2: David Lindenberg, Peter Fodor, Tammy O'Roark, Gloria Dyer, Sheri Smith, Kelly Snyder, Joe Alia, Nichole Weikel, Susan Bugash, Laura Shepler, Bill Guntrum, Blaine Connor

CHEMISTRY CLUB

Officers:

President: Adam Hostetler
Vice President: Lori Rothermel
Treasurer: Kevin Gerchufsky
Secretary: Karla Rittle



Row 1: Lori Rothermel, Adam Hostetler, Kevin Gerchufsky; Row 2: Laura Shepler, Jeff Stouter, Amy Batman, Missy Atkins; Not Pictured: Karla Rittle

ACADEMIC ORGANIZATIONS

SOCIETY OF PHYSICS STUDENTS

Officers:

President: Joe Souders
 Vice President: Dave Esh
 Treasurer: Chris Pope
 Secretary: Durran Schultz



Row 1: Joe Souders, Doug Zook; Row 2: Jay Yoder, Dave Esh, Jim Haine, Durran Schultz, Chris Pope;
 Not Pictured: Michael Horne, Ignacio Birriel



PSYCHOLOGY CLUB

Officers:

President: Rachel Grella
 Vice President: Bob White
 Treasurer: Joan Landis
 Secretary: Kathy Luckenbill

Row 1: Dr. Steven Specht, Joan Landis, Robert White, Rachel Grella, Kathy Luckenbill, Kenneth Jones;
 Row 2: Tamela Bieber, Steve Young, Bob Mattoon Jr., Karl Liedtka, Jerez Hue, Christa Wachinski, Leslie Strauss, Bonnie MacCulloch, Kim Sollenberger, Sheryl Drake; Not Pictured: JoMarie Cardinale, Dr. Jan Pedersen, Ray Kargo, Byron Brought, Lori Folk, Lara Berezin, Kris Riley, Shana Godfrey, Ann Bosach

ACADEMIC ORGANIZATIONS



BUSINESS CLUB

Officers:

President: Andrew Hildebrand
 Vice President: Kim Shaffer
 Treasurer: Rob Bell
 Secretary: Janice Hartz

Row 1: Rob Bell, Kim Shaffer, Andrew Hildebrand, Janice Hartz; Row 2: Professor Donald Boone, Jerez Hue, Matthew St. Georges, Dorjee Tsering, Doug Pike, Joanne Marx, Theresa Banic, Jill Hulet, Jen Leone, Dr. Sharon F. Clark; Not Pictured: Michelle Feaser, Brendalyn Krysiak, Mike Zettlemoyer

INTERNATIONAL BUSINESS & CULTURE CLUB

Officers:

OFFICE	FALL	SPRING
President:	Amy Castle	Amy Waterfield
Vice President:	Amy Waterfield	Suzette Suarez
Treasurer:	Mark Fink	Mark Fink
Secretary:	Janel Kughler	Jerez Hue
International Culture Day Coordinator:	Andy Wangman	



Row 1: Mark Fink, Janel Kughler, Amy Waterfield, Amy Castle; Row 2: Dr. Barney Raffield, Andy Wangman, Suzette Suarez, Jerez Hue; Not Pictured: Ruth Dirienzo, Shana Godfrey, Dorjee Tsering

ACADEMIC ORGANIZATIONS



HISTORY & POLITICAL SCIENCE CLUB

Officers:

President: David Sheats
Vice President: John Digilio
Treasurer: Cristal Renzo
Secretary: Lori Watson

Row 1: Kim Bolden, Cristal Renzo, Lori Watson; Row 2: David Sheats, Jon Wescott, Gary Nolan, John Digilio;
Not Pictured: Kathy Stanson, Linda Sterner, Josue Diaz

ACADEMIC ORGANIZATIONS



COMPUTER CLUB

Officers:

President: Tavio D'Angelis

Row 1: Harold Fultz, Stacey Marker, Ann Cawley, & Todd Randall; Not Pictured: Tavio D'Angelis

MATH CLUB

Officers:

President: Chris Hills

Vice President: Missy Askey

Treasurer: Stephanie Schumaker

Secretary: Julie Frederick



Row 1: Tara Reichert, Heidi Schweers, Kathy Wolfe; Row 2: Stephanie Schumaker, Ann Cawley, Corey Zdanavage, Julie Frederick

CLASS OFFICERS

1991



Secretary, Danielle Campbell
Vice President, John Busedu
President, Jean Paul Duvall
Treasurer, Brian Wassel

1992



Vice President, Patty Fleetwood
President, Ridge Salter
Secretary, Alyson Neiswender
Treasurer, Julie Frederick, not pictured

1993



Vice President, Stephen W. Bagent III
President, Jennifer Carter
Secretary, Deborah Ferris
Treasurer, Doug Kennedy

1994



Vice President, Sean Lutz
President, Heather Weitzel
Treasurer, Kathleen Wolfe
Secretary, John Kozak

CAMPUS MEDIA ORGANIZATIONS



QUITTAPAHILLA

Officers:

Co-Editor-in-Chief: Joan Landis
 Co-Editor-in-Chief: L. J. La Barre
 Student Life Editor: Amy Waterfield
 Faculty Editor: Michelle May
 Copy Editor: Joanne Grajewski
 Organizations Editor: Janice Hartz
 Senior/Underclass Editor: Travis Emig
 Sports Editor: Catherine Crissman

Row 1: Amy Waterfield, Joan Landis, L. J. La Barre, Andy Wangman; Row 2: Matt Aichinger, Linda Sterner, Michelle May, Catherine Crissman, Janice Hartz, Amy Earhart; Not Pictured: Mike Bodine, Travis Emig, Joanne Grajewski, Ann Dietrick, Amy Hilbert, Jen Ambrose, Dreama O'Neil

LAVIE COLLEGIENNE

Officers:

Co-Editor-in-Chief: Michelle May
 Co-Editor-in-Chief: Ian Bonner
 Feature Editor: James Bradford
 News Editor: Tammy Knerr
 Financial Director: Greg Leedy
 Computer Director: Michael Bodine
 Layout Editor: Carrie Spangel
 Photography Editor: Andy Wangman



Row 1: Phillip Nourie, Patty Fleetwood, Jim Bradford, Michelle May, Ian Bonner, Greg Leedy; Row 2: Justine Hamilton, April Kehman, Matthew Aichinger, Andy Wangman, Michael Bodine, Janice Hartz, Sarah O'Sullivan, Matthew St. Georges; Not Pictured: Carrie Spangel, Tammy Knerr, Michelle Cunningham, Carl Fortna, L. J. La Barre, Suzette V. Suarez

CAMPUS MEDIA ORGANIZATIONS



WLVC

Officers:

President: Jen Benussi
Vice President: Anthony Veratti
Treasurer: Brad Kintzer
Secretary: Deb Gray

Row 1: Jennifer Benussi, Steve Carpenter, Deb Gray; Row 2: John Bowerman, Malissa Noll, Jerry Battaglia, David Sheats, Steve Young, Andrew Hamlin

THE ARTS ORGANIZATIONS



JAZZ BAND

Members: Jeanne Adams, Kristan Curran, Josue Diaz, Mark Kapolka, Edward Vanlandeghem, Shawn Snavelly, Keith Schleicher, Lesley Laudermilch, Rolfe Steinke, David Umla, Todd Lenhart, Jim McInnis, Deb Reagle, Mike Lichtenwalner, Tom Strohan



CONCERT CHOIR

Row 1: Jennie Bullock, Frank Heilman, Elizabeth Adams, David Umla, Jeanne Adams, Thom Wetzel, Holly Kreiser, Lori Nyce, Eric Martin, Laura Shepler, Michael Zettlemoyer, Amy Fuelleborn; Row 2: Diana Cook, Mark Benson, Zoanna Payne, Jef Betz, Susan Bugash, Bill Guntrum, Michelle Kunz, Kym Hackworth, Kathy Henry, Keith Copenhaver, Sean Hackett, Amy Hutton; Row 3: Brigitte Cuffia, Brandon Weston, April Horing, Mark Dimick, Kathy Luckenbill, Andrew Hostetler, Michelle Feaser, Sarah O'Sullivan, Lance Dieter, Heather Weitzel, Robert Petro, Rebecca Brown; Row 4: Cheryl Richards, Dan Boyer, Christina Best, Jon Scampton, Beth Moyer, Jonathan Wescott, Greta Yocum, Just Scout, Kathryn Guindon, John Diller, Kristen Curran

THE ARTS ORGANIZATIONS

THE SYMPHONIC BAND

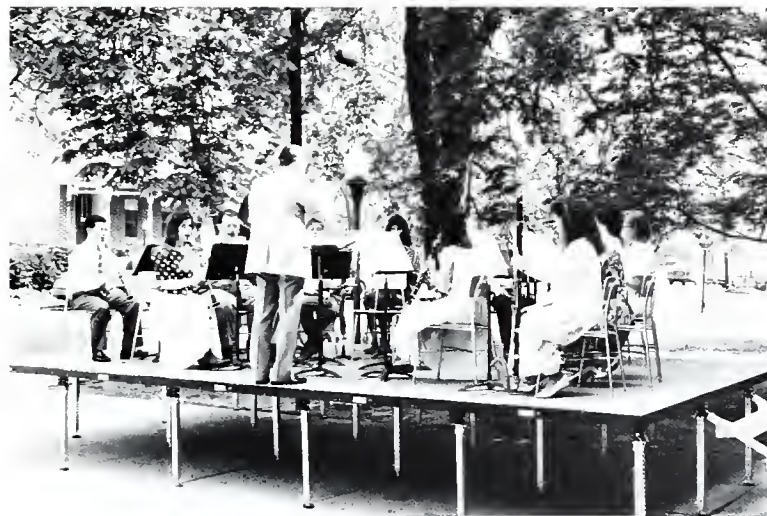

ARTS ORGANIZATIONS

WIG & BUCKLE Officers:

President: Katherine Henry
 Vice President: Stacy Gilbert
 Secretary: Sarah Thompson
 Business Manager: Bill Guntrum



Row 1: Andy Hostetler, Kelly Green, Bill Guntrum, Diann Lenker, Katherine Henry, Stacy Gilbert, Scott Grumling, Frank Heilman; Row 2: Diane Tuman, Vickie Davis, Amy Hutton, Sarah O'Sullivan, Patty Fleetwood, Erin McHenry, Mark Fink, Jef Betz; Row 3: Nicole Fidler, Alison Rutter, Bonnie MacCulloch, Elizabeth Adams, Cristal Renzo, Tawni Niklaus, Andrew Hildebrand, Michele Klinsky, Jennifer Benussi, Michelle Feaser, Matthew Aichinger, Brandon Weston, Dr. Scott; Not Pictured: Troy Neidermeyer, Sarah Thompson, Brigette Cuffia, Greg Leedy



GUILD STUDENT CHAPTER Officers:

President: Mark Dimick
 Vice President: Joyce Attix
 Treasurer: Michael Slechta
 Secretary: Michael Slechta

Row 1: Mark Dimick, Joyce Attix, Michael Slechta; Row 2: Diana Cook, Kim Putoeny, Dan Boyer, Shawn Gingrich, Michelle Kunz, Mrs. Suzanne C. Riehl

ARTS ORGANIZATIONS



SPRING ARTS COMMITTEE

Officers:

Coordinator: Shawn Snavely
 Treasurer: Andrew Hildebrand
 Secretary: Diann Lenker

Row 1: Karen Beres, Doug Prowant, Shawn Snavely, Andrew Hildebrand; Row 2: Amy Clewell, Kristan Foster, Timothy Butz, Jon Wescott, Mark Benson, Bill Horst, Elizabeth Adams; Not Pictured: Troy Neidermeyer, Glen Gangewer, Michael Zettlemoyer, Diann Lenker, Laura Shepler

UNDERGROUND STEERING COMMITTEE

Officers:

President: Chris Graver
 Vice President: Lori Folk
 Treasurer: Molly Rasmussen
 Secretary: Nicole Grove
 President Advisor: Rich Kroth
 Purchasing Agent: David Gartner



Row 1: Molly Rasmussen, Chris Graver, Rich Kroth, Lori Folk, David Gartner; Row 2: Brenda Zack, Amy Fueelleborn, Julianne Muchitee, Steve Teitelman, Steve Carpenter, Zoanna Payne, Mary Beth Ziegenfuss, Renee Singhal; Not Pictured: Mark Fink, Nicole Grove, Cathy Connors, Jim Ruddy, Leon Motz, Tara Reichert, Michelle Smith, Joanne Marx, Brad Kintzer, Joe Curran, Catherine Crissman, Michelle Brailsford, Jeff Martin, Allison Ingalls, Sandy Fauser, Heather Weitzel, Danielle Owens

POLITICAL ORGANIZATIONS



COLLEGE REPUBLICANS

Officers:

President: Rod Paul
 Vice President: Jen Carter
 Treasurer: Michelle Leddy
 Secretary: John Gross

Row 1: Rod Paul, Doug Pike, Khristian Snyder, David Stimpson; Row 2: Joshua Averill, Heather Rimmer, Becky Blessing, Cathy Connors, Marianne Boltz, Jennifer Carter, Robert Barclay

STUDENT ACTION FOR THE EARTH Coordinators:

Justine Hamilton
 Cristal Renzo



Row 1: Laurel Thompson, Lori Watson, Heather Rimmer, Cristal Renzo, Justine Hamilton, Dreama O'Neal;
 Row 2: Jill Green, Brigette Cuffia, Susan Bugash, Theresa Banic, Peter Blin, Nichole Weikel, Tara Hottenstein,
 Peter Stavenick; Not Pictured: Sheri Smith, Amy Hutton, Jen Bower, Cathy Guindon, Kris Curran

POLITICAL ORGANIZATIONS

STUDENT COUNCIL

Officers:

President: Jim Haine
Vice President: John Bowerman
Treasurer: Jen Carter
Secretary: Sue Leonard



Row 1: Sue Leonard, Jen Carter, Michelle Leddy; Row 2: Catherine Crissman, Shay Lentz, Kelly May, John Busedu; Row 3: Shelly Smith, Alyson Neiswender, Khristian Snyder, Jim Haine; Row 4: Ridge Salter, Kevin Arnold, Lance Deiter, Rob Wolfgang



STUDENT JUDICIAL BOARD

Chairperson: Brian Wassel

Row 1: Joyce Attix, Brian Wassel, Rachel Grella; Row 2: Sean Lutz, Jamie Heintzelman

SPORTS ORGANIZATIONS

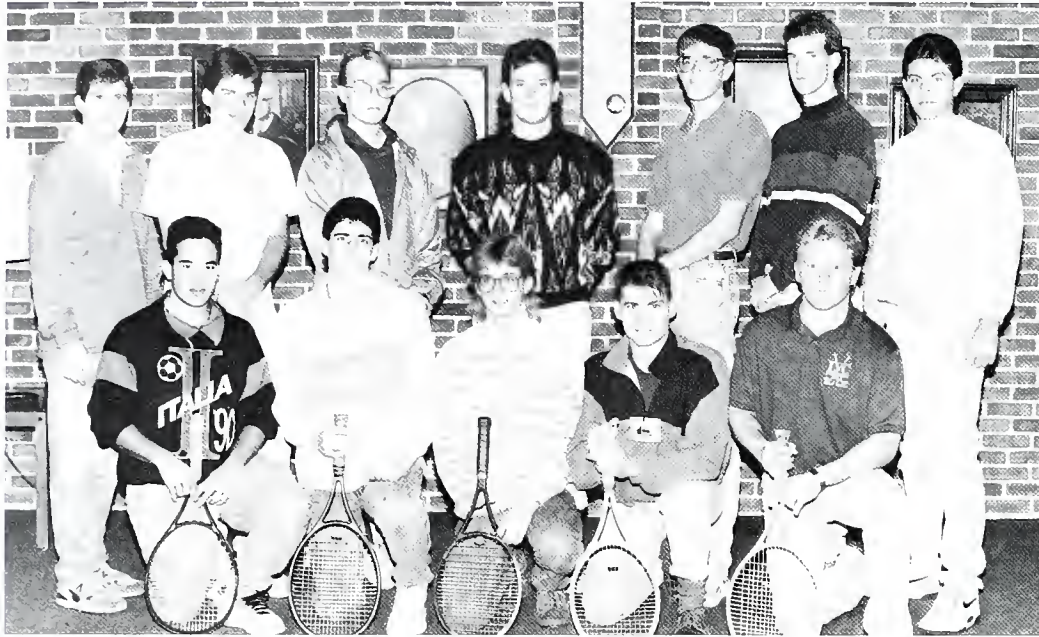

TENNIS CLUB

Officers:

Captain: Carl Fortna
Vice President: Tom Giovinazzo

Row 1: Tom Giovinazzo, Carl Fortna, Greg Spittle, Jason Moyer, Mike Spangler; Row 2: Aaron Daubert, Scott Fiscus, Geoff Gerow, Rod Paul, Doug Pike, Phil Nourie, Chris Chandler

SKI CLUB

Officers:

President: Jim Haine
Vice President: John Jewell
Treasurer: Mark Kapolka
Secretary: Doug Zook



Row 1: Mark Kapolka, Chris Kapolka, Jim Haine, David Laurer; Row 2: Ridge Salter, Doug Zook, John Jewell, Rodney Baughman, Jim Horn, David Cass, Danielle Campbell, Christy Engle

SPORTS ORGANIZATIONS



BOWLING CLUB

Officers:

President: Mike Houtz
Treasurer: Jon Scampton
Secretary: Jon Scampton

Row 1: Pete Fodor, Mike Houtz, Jeff Bubba, Rich Chamberlain; Row 2: Todd Beasley, Steph Heagy, Tara Reichert, Kathy Luckenbill, Lori Rothermel

125th Anniversary



1984

1991



Greeks

ALPHA PHI OMEGA



Row 1: Corey Kauffman, Trish Haeusler, Kathy Henry, Harold Fultz, Kevin Stein, Nathan Mains, John Digilio; Row 2: Jeff Stouter, Josh Diaz, David Wright, Tim Curry, Keith Schleicher, Steve Teitelman, Chris Small, Kevin Gerchufsky, Lance Dieter, Chris Graver, Doug Pike, Rich Kroth, David Gartner, Rob Petro, Chris Hills, Marcus Johnson, Mr. Harnish; Not Pictured: Jef Betz, Ken Jones, Zoanna Payne

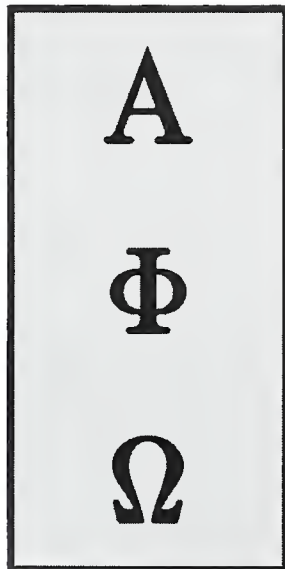

Pledge Class of 1991:

Douglas Pike
 Tim Curray
 Nathan Mains
 Marcus Johnson
 David Gartner
 Corey Kauffman

GAMMA SIGMA SIGMA



Row 1: Jennifer Benussi, Michele Fillipone, Dr. Pedersen, Kathryn Guindon, Alison Rutter, Tammy O'Roark, Rachel Grella, Sarah Thompson, Kim Shaffer, Kristen Curran; Row 2: Tricia Haeusler, Jennifer Hanshaw, Melissa Askey; Row 3: Danielle Owens, Kelly Lawrence, Pamela Merther, Alyson Neiswender, Kim Sollenberger, Bonnie MacCulloch, Nancy Lex, Kristan Foster, Hille Craig, Kelly Snyder; Row 4: Paula Young, Kelly Green, Nicole Grove, Lori Folk; Row 5: Nikki Bradford, Ann Cawley, Michelle Houtz, Amy Bonser, Diane Tuman, Kimmi Eames, Sandra Heckman, Christina Best; Not Pictured: Kathy Henry, Linda Sterner, Jennifer Bragunier, Marianne Boltz, Molly Rasmussen, Deb Stoudt

Pledge Class of 1991:

Stephanie Hassler
Sandy Baranowski
Jamie Wilson
Christy Berry
Lynn Sosnoskie
Tammy Bieber
Jodie Yamshak
Sheri Smith
Ruth Walmer
Elizabeth Adams

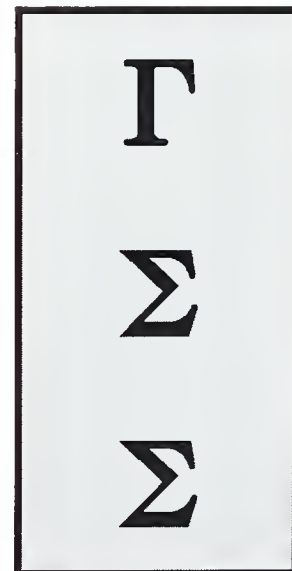

PHI LAMBDA SIGMA



Row 1: Joe Shermeyer, David Kim, Philo Mascot, Duane Goodling; Row 2: J. Michael Lieb, Pete Grindrod, Mike Bodine, Chris Kline, Rob Bell, Stan Hulet, Randy Durbin, Neil Madison

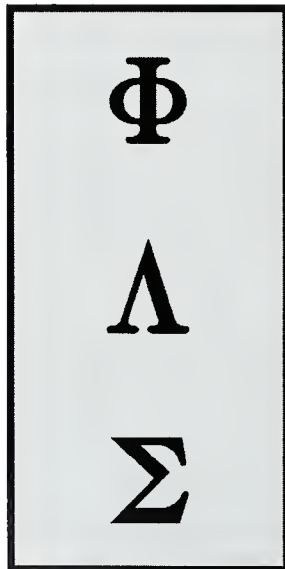

Pledge Class of 1991:

Dave Cook
Doug Kennedy
Matt St. Georges
Zack Smolenak

KAPPA LAMBDA SIGMA



Row 1: David Sostak, Chris Pope, Mike Caputo, Bill Gregg, Rod Kalbach, Johnny Wargins, Jeff Randazzo; Row 2: Dr. Barney Raffield, Dirk Markel, Ron Hess, Don Lappin, Evan Evans, Leon Motz, Mark Evans

Pledge Class of 1991:

Ed Dudley
Ed Hartman
Jerry Battaglia
Elsworth Bergon
Jeff Bubb
Chris Lloyd

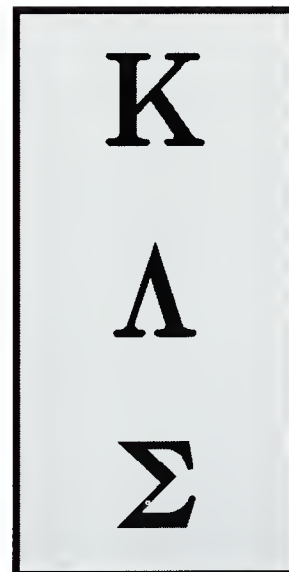

KAPPA LAMBDA NU



Pledge Class of 1991:

Becky Brown
Susan Cohen
Lori Day
Jen Emery
Nicole Fidler
Shana Godfrey
Patti Landolfi
Barb Nasife
Katrina Neeld
Chris Reese
Donna Smoyer
Heather Wietzel
Kathy Wolfe

DELTA LAMBDA SIGMA



Pledge Class of 1991:

Christy Engle
Jen Bower
Chris Sagan
Amy Fulligeniti
Allison Rutter

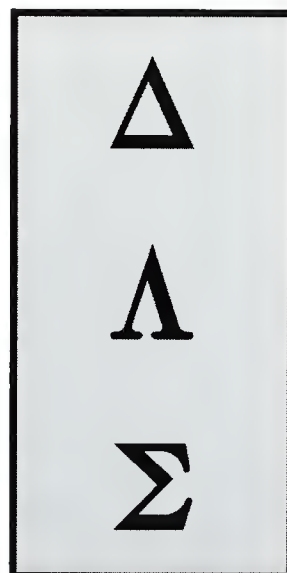

KNIGHTS OF THE VALLEY



Row 1: Steve Vajda, John Busedu, Tim Tobin, Joe Souders, Rich Yingling, Jay Richmond; Row 2: Tom McClain, Eric Shaub, Joe Curran, Kent Weidmoyer, Byron Brought, Chad McNaughton, Jeff Manning; Row 3: Aaron Johnson, Bob Mattoon, Erik Orndorff, Nathan Avery, Troy Celesky, Karl Liedtka, Dave Bentz; Row 4: David Stover, Chuck Funk, Steve Herr, Scott Davis, Chris Long, Charlie Reed, Doug Brown, Ken Wilson, Brian Donley, Cary "Slayer" Moyer



Pledge Class of 1991:

- Gary Book
- Roger Beitel
- Craig Connelly
- John Burch
- Paul Carey
- Rob Frantz
- Mike Hartman
- Derek Kohlhaas
- Rodney Kovach
- Pete Salvatori
- Bob Schwenk
- Jason Romig
- Todd Snovk
- Kirk Seesholtz
- Brady Smith
- Keith Stambaugh

TAU KAPPA EPSILON



Row 1: Kevin Sutovich, Glen Gangewer, Bobby Aubel, Jean-Paul Duvall, Anthony Veratti, Michael Blimline; Row 2: Ridge Salter, Robert Wolfgang, Rodney Baughman, Jim Haine, Carl Fortna, Brian Fernandes; Row 3: Brian Hand, Paul Walters, David Cass, Chuck Bloss, Chris Esh, Brad Kintzer, Jair Pietersz, Scott Askins, Matthew Wood, Steve Bagent, Ryan Tweedie, Russell Hirneisen, Scott Bell, Dave Esh, David Stimpson, Shawn Auman; Not Pictured: Tim Biltcliff, Corey Leiby, Mark Gibson, John Jewel, David Lalver, Steve Hand, Jim Horn, Mark Kapolka

Pledge Class of 1991:

Dennis Martin
Jason Moyer
Mike Hummel
Tim Miller
Jason Burgess
Matt Rinehart
Justin Scout
Geoff Geraw

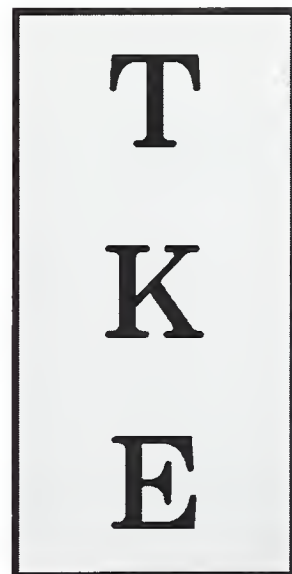

DELTA TAU CHI



Row 1: Eric Howson, Laurabeth Shearer, Ray Muller, Kristine Kuhu, Keith Schleicher; Row 2: Christopher Krpata, Jay Yoder, Roy Williams, Jeff Martin, David Wright, Bob Weaver; Row 3: Ronda Weller, Lynn Schwalm, Cathy Connors, Liz Adams, Michelle Houtz, John Hurd, Marie Landis, Andy Murphy, Jen Leone, Becky Blessing; Row 4: Chaplain Smith, Aaron Johnson, Mark Dimick, Ted Jones, Doug Pike, Steve Carpenter, Chris Small, Rob Barclay, Becky Snyder, Susan Duff

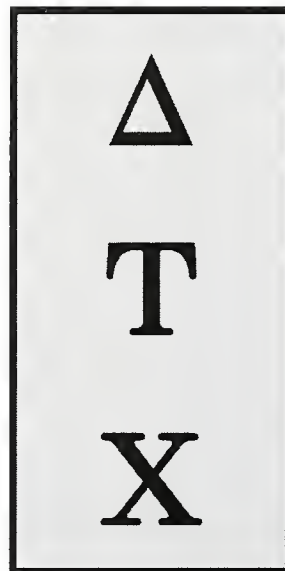

ALPHA PSI OMEGA



Row 1: Kelly Green, Andy Hostetler, Andrew Hildebrand, Bill Guntrum, Bonnie MacCulloch, Michelle Klinsky; Row 2: Scott Grumling, Stacy Gilbert, Erin McHenry, Diann Lenker, Patty Fleetwood, Katherine Henry; Row 3: Tawni Niklaus, Amy Hutton, Alison Rutter, Brandon Weston, Frank Herman, Jef Betz, Dr. Scott, Troy Neidermeyer



SIGMA ALPHA IOTA



Row 1: Greta Yocum, Amy Clewell, Sally Fegan, Zoanna Payne, Bonnie MacCulloch, Lori Nyce, Deb Gray, Nancy Herman; Row 2: April Horning, Kristen Webster, Lesley Laudermilch, Brendalyn Krysiak, Beth Moyer, Christy Milliken, Holly Hendrix



Pledge Class of 1991:

Regina Reed
Jennifer Willet
Kym Hackworth
Cheryl Richards
Ronda Weller
Lynn Schwalm
Teresa Scianna

PHI MU ALPHA



Pledge Class of 1991:

Dr. Mark Mecham
Mark Dimmick
David Aulenbach
Dr. Pierce Getz (Honorary)

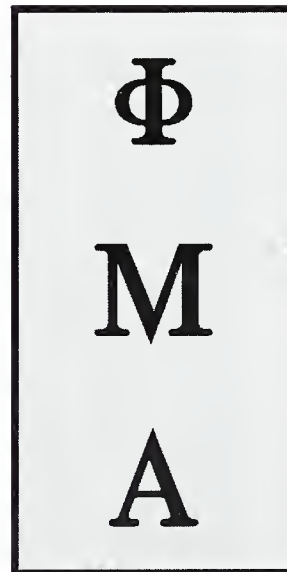

PSI CHI



Row 1; Joan Landis, Vice President; Rachel Grella, President; Kathy Luckenbill, Bonnie MacCulloch; Row 2: Sheryl Drake, Kenneth Jones, Dr. Steven Specht; Not Pictured: Laura Berezin, Lynn Smith, Secretary; Ray Kargo, Treasurer; Dr. Jan Pedersen

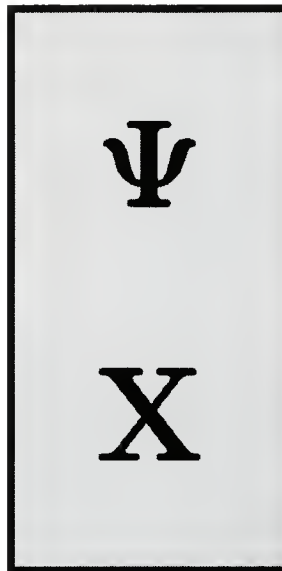

BETA BETA BETA



Row 1: Glona Dyer, Sheryl Drake, Tammy O'roark, Blaine Connor, Bill Guntrum, Carl Fortna, Kathy Guindon, Kristen Curran; Row 2: Dr. Pollack, Dina Litzenberger, James Stock, Chris Esh, Ken Jones, Joe Alia, Tricia Haeusler, Tom Giovinazzo, Daniel Bruno, Adam Hostetler, Colleen Lebo, Kelly Snyder; Row 3: John Perozich, Pete Fodor, Ridge Salter

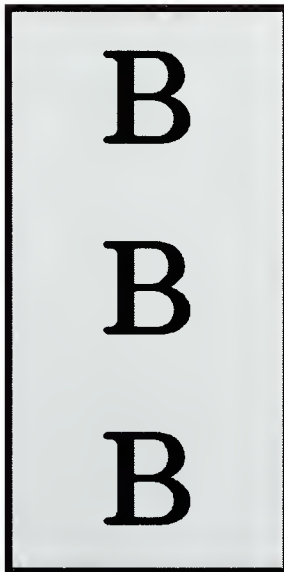

Pledge Class of 1991:

Melissa Atkins
Khristian Snyder
Dennis Martin
Nikki Bradford
Suzanne Rajkovic
Marianne Boltz
Rus Hirneisen
Tamara Strike
Amy Bonser
Roy Williams
Lori Folk

SIGMA TAU DELTA



Row 1: Michelle May, Katherine Henry, Amy Earhart; Row 2: Patty Fleetwood, John Bowerman, Joanne Grajewski; Not Pictured: Tammy Knerr



GREEK WEEK 1991



Week Of April 14th — 18th

Alpha Phi Omega	2.5 pts.
Gamma Sigma Sigma	100 pts.
Phi Lambda Sigma	70 pts.
Kappa Lambda Sigma	5 pts.
Kappa Lambda Nu	115 pts.
Delta Lambda Sigma	95 pts.
Knights of the Valley	100 pts.
Tau Kappa Epsilon	122.5 pts.



GRADUATION 1991

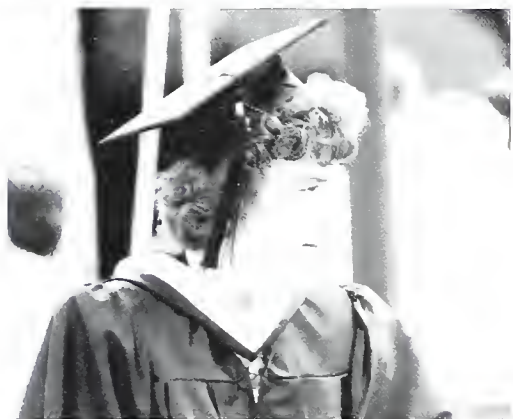



GRADUATION 1991



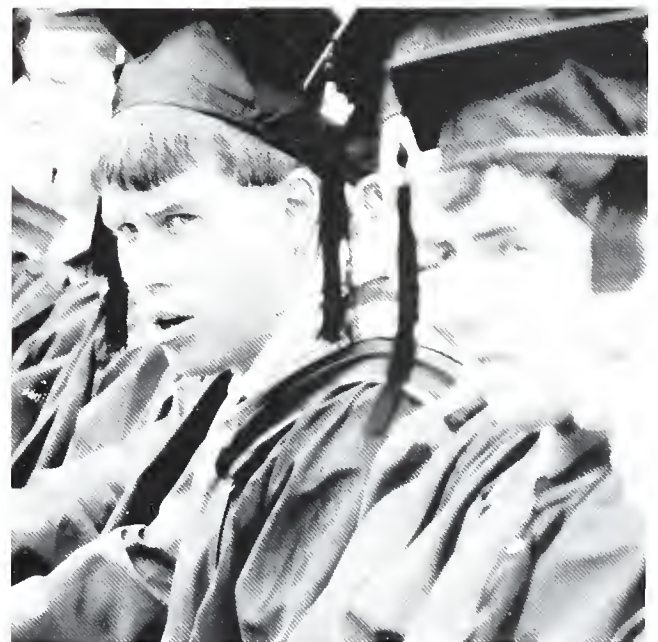

COLOPHON

The Quittapahilla Staff would like to thank:

-Ed Patrick Jr. (and Peggy, Jennifer, and Steven)
for being so supportive, understanding, and taking care of our
unwanted mail. We'll miss you!

-Taylor Publishing Company
for their patience and cooperation.

-Mark Huff and Davor Photography Company
for sticking with us through a hectic first year and thanks for sending
our packages to the right school.

-The photographers at Davor
for all of your help and photo contributions to the 1990-91 Quit-
tapahilla.

-LVC Student Council
for their financial and moral support.

-Alice and the College Center Staff
for answering all of our questions and taking care of things when we
weren't able to.

-Jane Paluda
A special thanks to our advisor. We hope you enjoyed this year.
Welcome to the wonderful world of yearbook.

A SUPER SPECIAL THANKS to Joan Landis and Andy Wangman.
This book would not exist without you! Good luck in everything you
do. We'll miss you!





