

Q

92

UITTIE

Table of Contents

<i>Opening</i>	2
<i>Seniors</i>	26
<i>Underclassmen</i>	52
<i>Academics</i>	60
<i>Organizations</i>	74
<i>Greeks</i>	94
<i>Sports</i>	114

Digitized by the Internet Archive
in 2011 with funding from
LYRASIS Members and Sloan Foundation

<http://www.archive.org/details/quittapahilla1992leba>



1992

Quittapahilla

Lebanon Valley College
Annville, PA 17003
Volume 77

“Live for Today

*Dream for
Tomorrow*

*Learn from
Yesterday”*

“Live for
Today,



Dream for
Tomorrow...



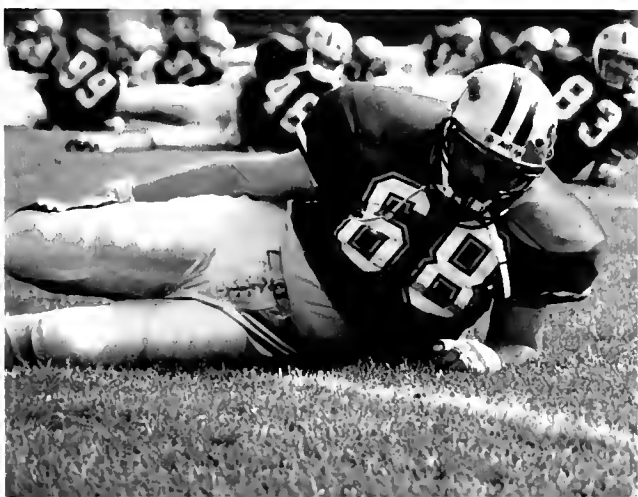

Learn from
Yesterday."





S t u d e n t L i f e

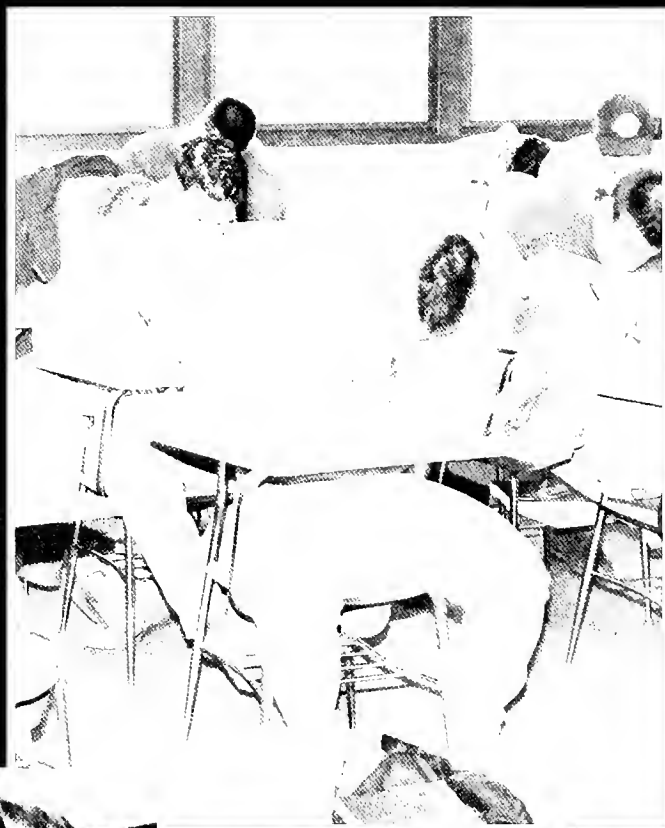



1991 HOMECOMING COURT

Lebanon Valley College's Homecoming weekend, held October 11, 12, 13, was full of activities for everyone on campus.

The celebration opened with a bonfire and pep rally Friday night, preparing the Valley for the following day's game against Albright. During the festivities, Joe Curran was crowned Homecoming King.

On Saturday morning, the traditional Homecoming Campus Carnival was held in the Social Quad, in conjunction with the annual Homecoming parade. Many students and alumni turned out to visit the booths sponsored by college organizations.

During halftime, the members of the Homecoming court made an appearance, and Danielle Fetters was crowned the Homecoming Queen.

The activities of Homecoming Weekend were rounded out by the student play "An Evening of the Supernatural, Through a Shattered Looking Glass".



1991 Homecoming Queen Danielle Fetters, escorted by Frank Heilman.



Reigning 1990 Homecoming Queen, Lynn Smith prepares to crown her successor.



Candidate Stacey Straub is escorted by Leon Motz.



Candidate Christa Wachinski and escort David Wright.



Candidate Sue Sarisky and escort Joe Shermeyer.



Candidate Jennifer Peters and escort Chuck Funk.



Candidate Julie Fredrick and escort Corey Leiby.

“HOMECOMING ACTIVITIES”



Gamma Sig enters the Homecoming Parade with their May Day float.



The pie throwing booth was a popular attraction.



Guests to LVC flocked to the caramel apple stand .



Dean McGill gets dunked!



LVC fans watch the Homecoming football game.

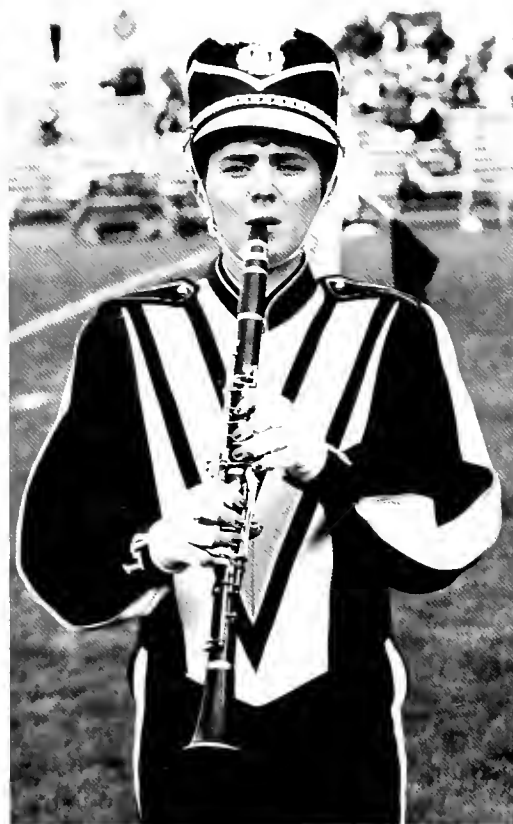

Freshman, Tara Benecoff, participates in the halftime show.



Matt St. Georges, Dave Cook, and Randy Dubin represent Philo.



Here comes the parade!



Spanish Club sells Eurobars at the Homecoming Fair.

CHRISTMAS IN THE VALLEY



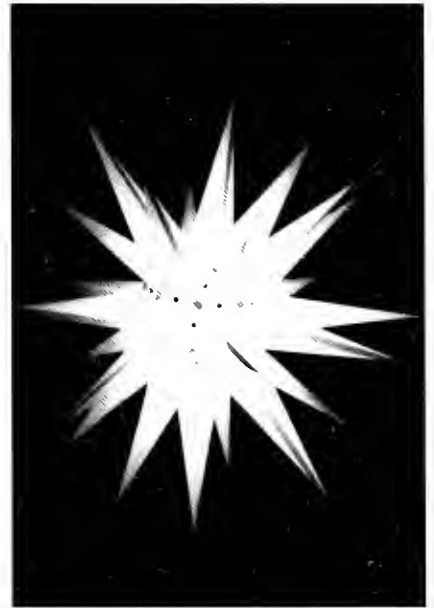

LVC THEATRE PRESENTS...

Two highlights to LVC's theater world during the 1991-92 theater season were the ever popular and highly-attended Homecoming Play and Winter Play. When the students responsible for organizing the annual Homecoming Play sat down and began to banter, first-time director Troy Neidermyer firmly expressed his desire to create something uniquely thought-provoking. After collaborating with the producer, contracting a choreographer to open the show, and inviting local thespian, Richard Wilson, to guest direct part of the show, the event was eventually titled, "Through a Shattered Looking Glass: An Evening of the Supernatural." After much hard work and dedication, the totally unpredictable entertainment challenged the audience to leave reality at the theater doors and to experience something unusual. From a light and sound spectacular of dance to the twisted ironies of justice in "Hello Out There," starring Rob Gale and Steph Allen, to the unknown whereabouts of Stanley created Rachel Merritt, to the confusing nature of "It," featuring John Black, to the existential dilemma of "Do," starring Stacy Gilbert and Brigitte Cuffia, and to the on-the-edge-of-your-seat suspense of "Monkey's Paw," featuring Andy Hostetler and Jenn Hansen, the audience was shocked, thrilled, and delighted. The unearthly reading of Edgar Allen Poe's "The Raven" completed the suspenseful Homecoming Play.

In 1963, Neil Simon told the story of fun-loving Corie Bratter and her conservative husband, lawyer Paul Bratter, in his classic comedy, "Barefoot in the Park." On the weekend of February 7, 8, and 9, 1992, Alpha Psi Omega presented its version of the show, with the "good old" hole in the skylight, Knichi, and Uzu. Corrie and Paul find their "lovenest" disintegrating as the two begin to feel that they have nothing in common. Trouble brews when Corie, played by Brigitte Cuffia, tries to play matchmaker for her mother, Mrs. Banks, played by Sarah Thompson, by arranging a blind date with the eccentric upstairs neighbor, Victor Velasco, played by Shawn Weigel. Paul, performed by Troy Neidermyer, regards this as a fiasco and the young couple begin a quarrel in which they both say things which they soon regret. Eventually, they resolve their differences and Victor, Ethel, Corie, and Paul begin an interesting relationship. There were also appearances by John Gross, the telephone man, and William Trexler, as the exhausted delivery man, both of whom added to this comedic play.





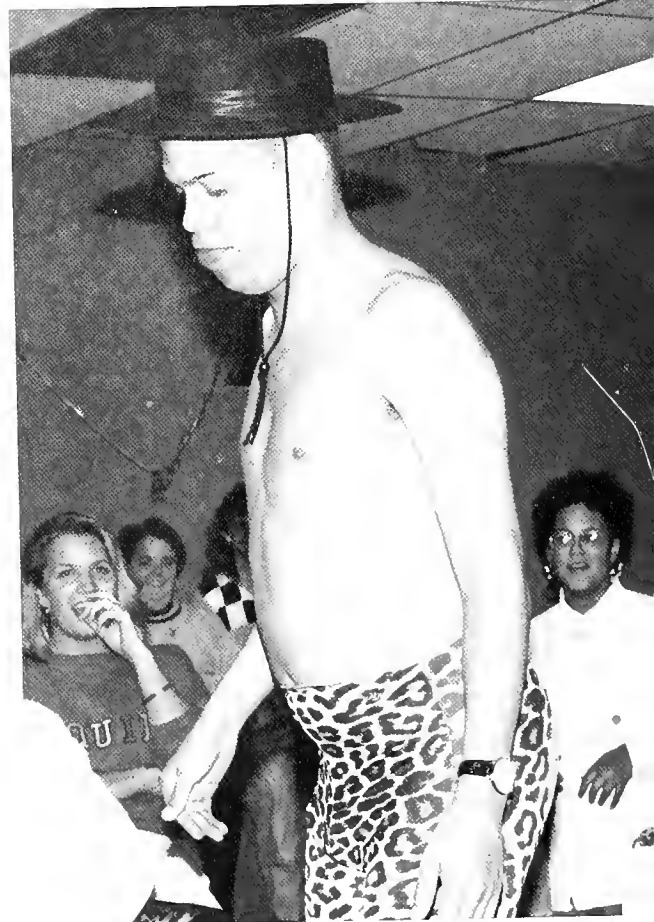



WORLD EVENTS

Biosphere 2 Experiment Begun



A sealed structure of steel and glass will be "home" for two years to four men and four women. The structure called Biosphere 2, is about the size of 2½ football fields and contains all necessities of life. For two years, nothing will be introduced from the outside.

In addition to the humans, Biosphere houses 5 ecosystems and 3,800 species of plants and animals. This \$100 million project hopes to be the model for other self-sufficient environments. Planets other than Earth may one day be the base for similar structures.

Kuwait Oil Well Fires Burn

Firefighters were unprepared for the sight they were met with in Kuwait - scores of oil wells sending plumes of red and orange flames. Oil lakes and soot blackened the sand. During the seven-month Iraqi occupation of Kuwait, more than 730 oil wells were damaged or set ablaze. Oil experts say that if the present effort to clean up 8.5 oil wells a day continues, the wells should be capped before the end of the year, earlier than the projected date of March 1992.



Coup in Soviet Union

Soviet President Mikhail Gorbachev and his family were placed under house arrest in the Crimea on August 19, 1991, as an eight-man emergency committee led by Vice President Genadi Yanayev took power in a coup attempt in the Soviet Union. Boris Yeltsin called on Russians to resist the takeover. Constructing a protective human wall around Yeltsin's headquarters, his supporters demanded Gorbachev's return.

Eventually, the coup failed and all coup leaders were arrested. Freedom has come to the Soviet Union.



Operation Welcome Home

Desert Storm Commander General H. Norman Schwarzkopf gave a thumbs up to the crowd as he made his way up Broadway during New York's Operation Welcome Home ticker tape parade. Schwarzkopf, General Colin Powell and Defense Secretary Dick Cheney were the grand marshals of the New York parade, with over 600,000 people turning out to welcome the soldiers home. More than 1 million people turned out for a welcome home parade in Hollywood and an estimated 800,000 viewed the Washington parade.

WORLD EVENTS



Hill Awakens Debate Over Harassment

Life has not been the same for law professor Anita Hill since going public with allegations that Supreme Court Justice Clarence Thomas sexually harassed her nearly a decade ago.

Although Thomas was confirmed, professor Hill insisted that by letting her story be known she had accomplished everything she set out to do. She hopes that the general public is now more aware of sexual harassment. Hill advises victims of sexual harassment to find someone they can trust and tell them about their experience.

Magic Contracts HIV Virus

Magic Johnson who has entertained basketball fans for over a decade announced on November 7, 1991, that he had tested positive for the HIV virus and was retiring. Johnson has said that he would become an AIDS activist and campaign for safe sex.

More than just a basketball star who led the Lakers to five NBA championships, Johnson has been a philanthropist, a prominent spokesman, and a role model for young people.



Terry Anderson Freed



Terry Anderson emerged on December 4, 1991, from the dark hole of 6½ years of captivity in Lebanon and was handed over to U.S. officials, ending a brutal hostage ordeal for both himself and the United States. Asked what had kept him going in captivity, Anderson, the chief Middle East correspondent for "The Associated Press" said it was his companions, his faith and his stubbornness.

Anderson, the longest-held Western hostage came to personify the long-running hostage ordeal. He was the 13th and last American hostage freed since Shiite extremists in 1984 launched a campaign of seizing foreigners in Lebanon to drive out Western influence which they claimed corrupted the nation. Many of the Americans were tortured and beaten during their captivity, and three died.

SPRING ARTS FESTIVAL

On April 24, 25, and 26, 1992, Lebanon Valley College hosted its 22nd Annual Spring Arts Festival Weekend. Despite the threat of rain, the weekend was a huge success according to Mark Benson, student coordinator of the event. Along with many alumni, family, and friends, members of the community came out for the weekend-long celebration. Everyone enjoyed the arts, crafts, music, and theater performances.

Featured during the festival were LVC Concert Choir, Jazz Band, Clarinet Choir, College Chorus, and the Hispanic Culture Club Dancers. Various high school talents were also showcased throughout the weekend, including Lebanon High Show Choir and Washington High School Steel Drum Band. Camilla Schade and Co-Motion thrilled the crowd with their impromptu sketches.

The Spring Arts Festival Committee deserves many congratulations and thanks for an excellent job organizing this busy weekend. All of their efforts throughout the year made this weekend both successful and entertaining!



Sarah and Kelly feast on sausage sandwiches.



Spring Arts Committee members display their shirts.



Dr. Scott performs on bagpipe.



A bit of the Carribean at LVC.



Sit back and relax!



New friends flock to LVC.



LVC students screeve in the Quad.



Tawni Niklaus sings Jazz.



Alumni Chris Frye displays his art.



LVC students relax and enjoy the weekend.



Hola, from the Spanish Club dancers.



Love is in the air.



Let's make a necklace!

S e n i o r s







Joseph Alia
Biology



Erika L. Allen
Elementary Education



Jonathan L. Andersen
Chemistry

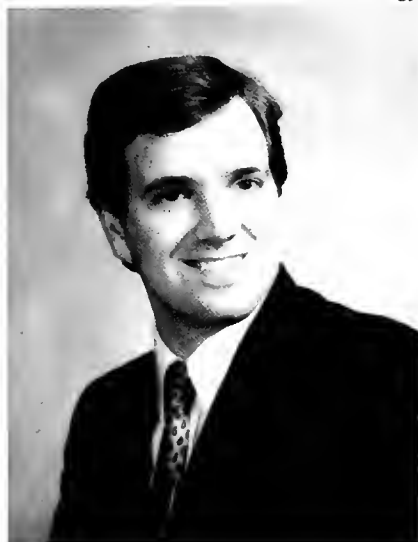

Scott A. Askins
Mathematics



John W. Barnhart, II
Elementary Education



Donna L. Beck
Psychology



Robert W. Bell
Actuarial Science/ Management



Scott A. Bell
Chemistry



Jennifer Benus
English/Communication



Ralph W. Bieber II
Philosophy



Ryan Bietsch
Political Science



Timothy A. Biltcliff
Political Science/ Mathematics



Michael B. Bodine
Management/ Psychology



Kimberly A. Bolden
History/ Secondary Education



Marianne E. Boltz
Biology



Danielle L. Bowen
Accounting/ Management



John C. Bowerman
English Communications



Daniel E. Boyer
Music Education



Emie L. Bradley
Individualized



Jennifer L. Bragunier
Elementary Education



Michelle D. Brailsford
Psychology



Tracey A. Brass
Elementary Education



Byron E. Brought
Psychology



R. Douglas Brown
Management



Daniel J. Bruno
Biology



Barbara J. Buchanan
Elementary Education



JoMarie Cardinal
Psychology



Angela L. Carl
Accounting/Management



Steve Carpenter
Elementary Education



Ann V. Cawley
Computer Science



Laurie E. Clarke
Sociology



John B. Conrad
History



John E. Consugar
Economics/Management



Diana L. Cook
Music Education



Keith W. Copenhaver
English



Robin Hille Craig
Social Work



Joseph W. Curran, Jr.
Acturial Science/Economics



Kristin A. Davis
Elementary Education



Nicole L. Denn
Elementary Education



Timothy F. Dowling
History



Sheryl L. Drake
Psychobiology



Rebecca L. Duga
Social Service



Gloria K. Dyer
Biology



Christopher S. Esh
Biology



Sally A. Feg
Music Education



Danielle C. Fetters
Elementary Education



Christopher J. Ficca
Management



Michele Filippone
Elementary Education



Patricia L. Fleetwood
English

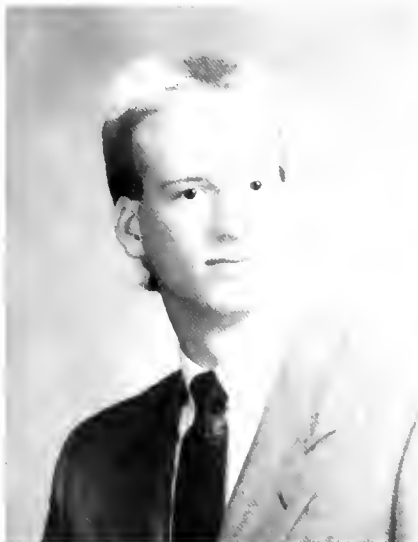

Peter J. Fodor
Biology



Kathryn P. Ford
English/Secondary Education



Kristan L. Foster
Psychology

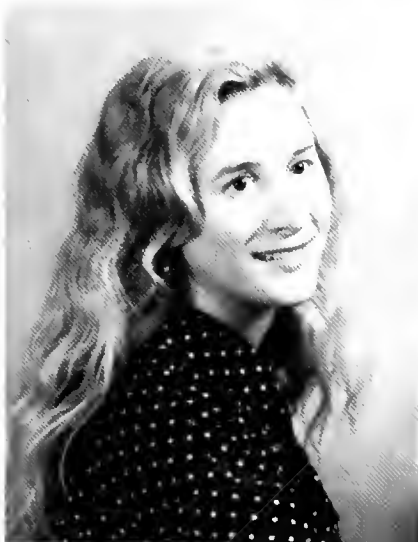

Susanna J. Fowler
English



Julie A. Fredrick
Accounting/Mathematics



Larry W. Fry
Elementary Education



Amy N. Fulginiti
Elementary Education



Charles A. Furman
Actuarial Science/ Economics



Kevin M. Gerchufsky
Chemistry



Thomas D. Giovianzzo
Biology/Pre-Med



Amy L. Glave
German



Shana F. Godfrey
Psychology



Joanne C. Grajewski
English/Secondary Education



Peter J. Grindro
Political Science/History



Nicole K. Grove
Elementary Education



Pamela S. Grove
Management



Gary M. Haertter
Individualized



Will D. Hamilton
Elementary Education



Patricia A. Hammaker
Business



James A. Hargrove, Jr.
Music Education



Keith E. Hartman
Management Business



Janice L. Hartz
Hotel Management



Amber L. Hegi
Sociology/Psychology



Jamie L. Heintzelman
Mathematics/Economics



Holly M. Hendrix
Music Education



Brian A. Hendrix
Individualized Education



Nancy J. Herman
Music Education



Dawn R. Hickman
Elementary Education



Gregory A. Hoffman
Hotel Management



Tadashi Hirohige
Management



William A. Hoefling, IV
Actuarial Science



Karina L. Hoffmann
Social Work

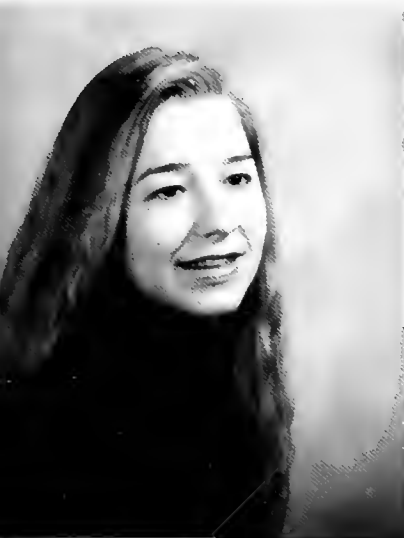

Tara J. Hottenstein
English/Philosophy



Amy L. Hutton
Elementary Education



Allison A. Ingalls
Elementary Education



John G. Jewell
Computer/Psychology



Charles W. Johnston
MBA



Kenneth H. Jones
Psychobiology

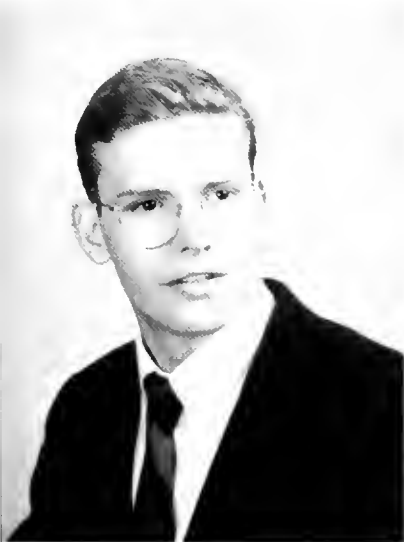

Mark A. Kapolka
Biology



Brad W. Kintzer
Economics/Management



Christopher M. Kline
Management



Michele A. Klinsky
Sociology/English Communications



Troy E. Krall
Elementary Education



Michelle A. Kur
Music Performance



Laurie-Ann J. LaBarre
English



Lesley A. Laudermilch
Music Education



David N. Lauve
Biology



Corey J. Leiby
Business Management



Susan M. Leonard
Biology



Cherie N. Ling
Recording Technology



Kristin L. Maize
Management



Stacey M. Marker
Computer Science/Mathematics



Eric D. Martin
Music/Voice Performance



Michelle G. May
Secondary Education-English/Spanish

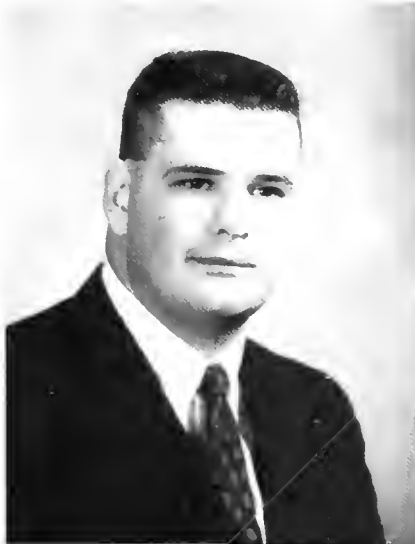

Thomas J. McClain
Management



Harmon R. McCready
History



Pamela J. Merther
Elementary Education



Gia R. Moser
Social Work



Leon J. Motz
Political Science



Alyson J. Neiswender
Elementary Education



Tawni S. Niklaus
Music Education



Gary V. Nolar
Political Science



Philip J.M. Nourie
English



Lori A. Nyce
French/Math



Tammy S. O'Rourke
Biology



Dena J. Owen
Psychology

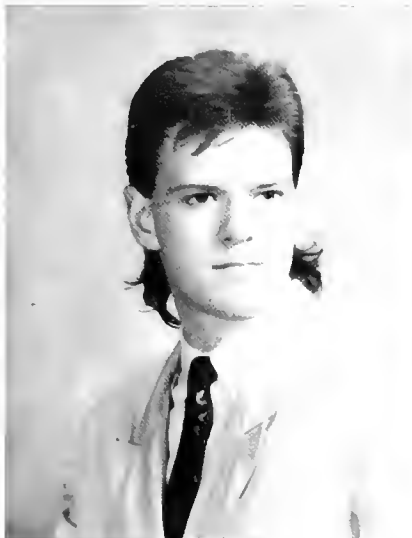

Rodney J. Paul
Math/Economics



John P. Perozich
Biology



Jennifer S. Peters
Accounting



Douglas E. Prowant
Music Education



Molly J. Rasmussen
French



Sean R. Reigner
Political Science/Economics



James D. Renner
Biology



Thomas A. Rhoads
Mathematics/Economics



James W. Riegel, Jr.
Biology



Paula A. Ritter
Elementary Education



Karla A. Rittle
Chemistry



Michael C. Rose
Management



Lori K. Rothermel
Chemistry



Ridgley P. Salt
Biology



Susan Sarisky
Psychology



Keith K. Schleicher
Mathematics



Deron Schul
English



Stacey L. Seldomridge
Elementary education



Angela M. Selsam
Elementary Education



Kyle A. Sergio
Management



Kimberly Shaffer
Management



Laurabeth Shearer
Elementary Education/German



William Shellenhammer
Elementary Education



Katherine M. Shenk
Management



Joe A. Shermeyer
Elementary Education



Michelle S. Smith
Social Work



Shawn T. Snavelly
Music Education



Kimberly S. Sollenberger
Psychology



Michael L. Spangler
Accounting/Management



Kenethia R. Staley
Accounting



Leanne J. Stansfield
Elementary Education



Kimber Staufenberg
Psychology



Scott R. Steimel
Individualized

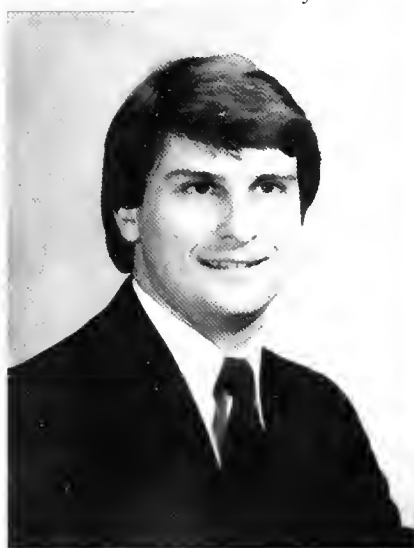

Kevin L. Stein
Mathematics/Secondary Education



David H. Stimpson
Actuarial Science



Jeffrey A. Stouter
Chemistry



Stacey A. Straub
Elementary Education



Charlisa A. Summers
American Studies



Kevin J. Sutovich
Chemistry



Stephen L. Teitelman
Individualized



Sarah M. Thompson
Sociology



Diane Tuman
Psychology



Christa M. Wachinski
Psychology



Robert L. S. Weaver
History



Diane E. W. Wenser
English Communications



Janet K. Weston
General Studies



Joanna L. Wierman
Elementary Education



Ty E. Wilhide
Elementary Education



Roy E. Williams II
Biology



James R. Winter
Economics



Robert L. Wolfgang III
Economics



Scott G. Young
Actuarial Science



Kristie A. Zangar
Biology



Douglas M. Zook
Physics



GRADUATION 1992

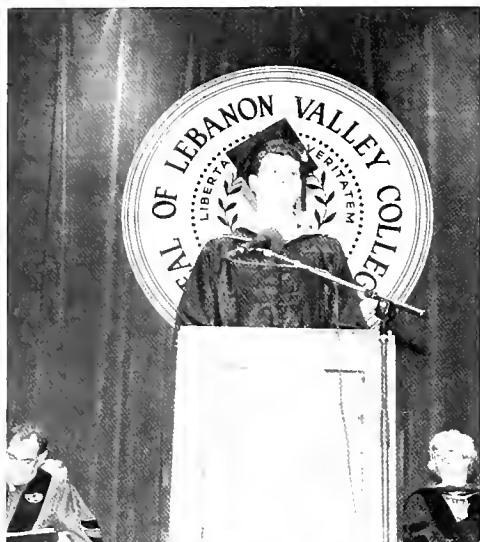

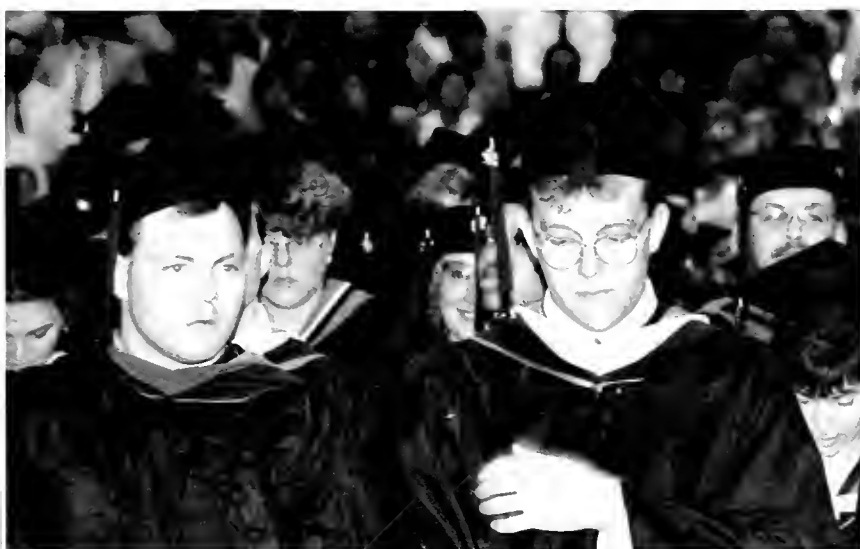

GRADUATION 1992





U n d e r c l a s s

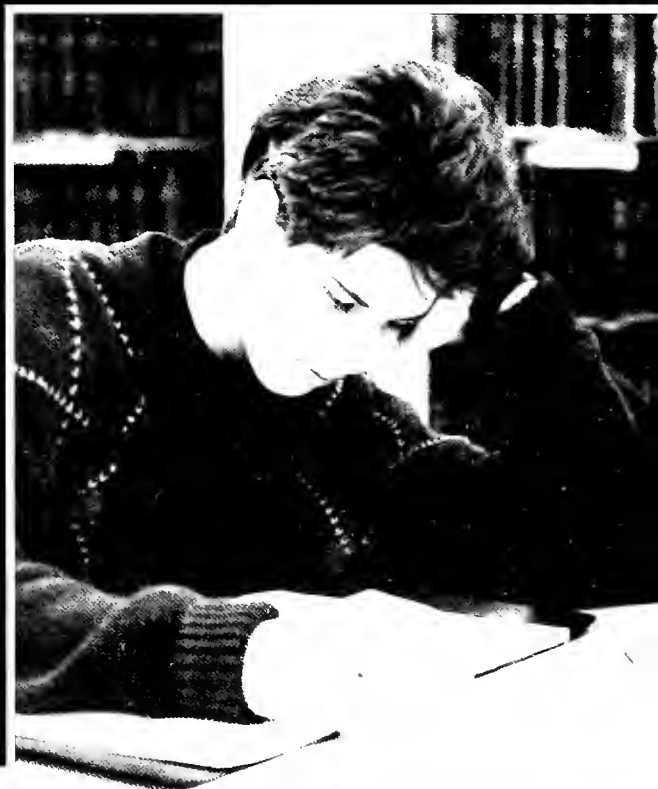

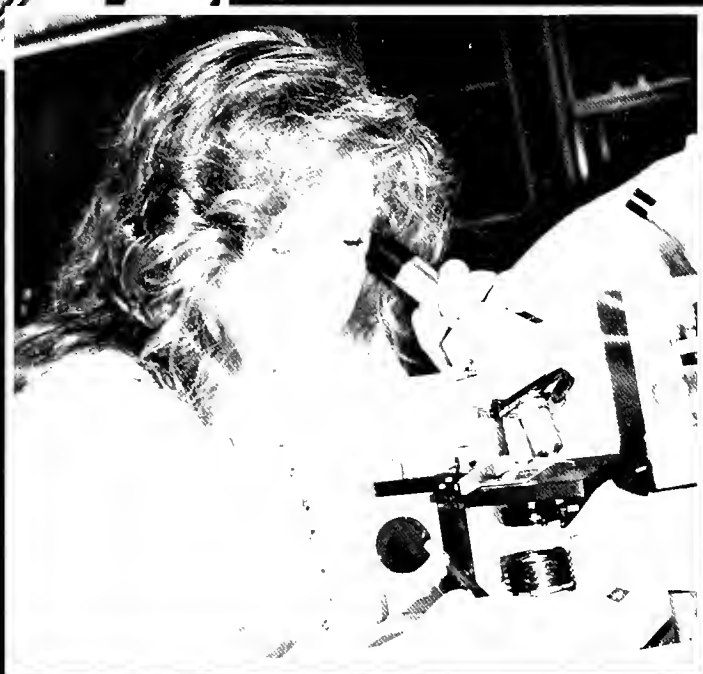

Bullock, Deb
Conrad, Julie
Davis, Michele
Delgada, Susan
Deppen, Stephanie



Dickinson, Matthew
Diehl, Ryan M.
Dulin, Millie
Dunfee, Brenda
Eickoff, Steve



Fero, Hal
Flamisch, Mark
Foose, Julia
Geiss, A.J.
Hastings, Dave



Hollowbush, Lisa
Kindig, Rachelle
Krock, Brad



Class of '95



Krock, Brad
Lahr, Missy
Lambert, Rodney
Lapole, Mark
Lerch, Cynthia



Lightner, Jen
Mancino, Peter
McGinty, Kelly
Mowerer, Alissa
Poole, Kevin



Russel, Roni
Shaffer, Meredith
Shuler, Angie
Snell, Alison
Sweigart, Tim



Wehbe, Claudia
Weller, Shannon
Willard, Heather



Adams, Elizabeth
Blessing, Rebecca
Bugash, Susan
Chandler, Christopher
Duff, Sue



Gartner, David
Kapolka, Chris
Kuhn, Kristine
Landolfi, Patti
Lentz, Shay



Mark, Joanne
Miller, Tim
Nastife, Barbara
Neeld, Katrina
O'Sullivan, Sarah



Pike, Doug
Reed, Regina
Reeder, Jennifer
Sanders, Deanna
Schweers, Heidi



Scianna, Teresa
Weikel, Nichole
Willet, Jennifer
Wolfe, Kathy
Yamshak, Jodie



**Class of
'94**



Batman, Amy
Benson, Mark
Bonser, Amy
Burkert, Wendy
Butz, Timothy



Clewell, Amy
Cline, Brent
Davis, Vickie
Dimick, Mark
Dissinger, Paul



Engle, Christy
Folk, Lori
Green, Jill
Grass, John
Hackett, Sean



Henshaw, Jennifer
Heilman, Jr., Frank
Houtz, Michelle
Hurd, John
Jones, Ted



Kriest, Jennifer
Krpata, Christopher
Kutz, Greg
Landis, Marie
Lee, Shawnee



Lewis, Ken



Class of '92



Martin, Jeffrey
McElroy, Shawn
Mohn, Mike
Moyer, Beth
Myers, Denette



Neidermyer, Troy
Ogurcak, Jan
O'Neal, Dreama
Payne, Zoanne
Pietersz, Jair



Pisano, Debra
Rajkovic, Suzanne
Renzo, Cristal
Riley, Kriss
Rimmer, Heather



Saliaris, Markella
Schwalm, Lynn
Shaffer, Andrea
Smith, Mike
Sterner, Linda



Stone, Scott
Thompson, Jill
Watson, Lori
Weller, Ronda
Wright, David

A c a d e m i c s



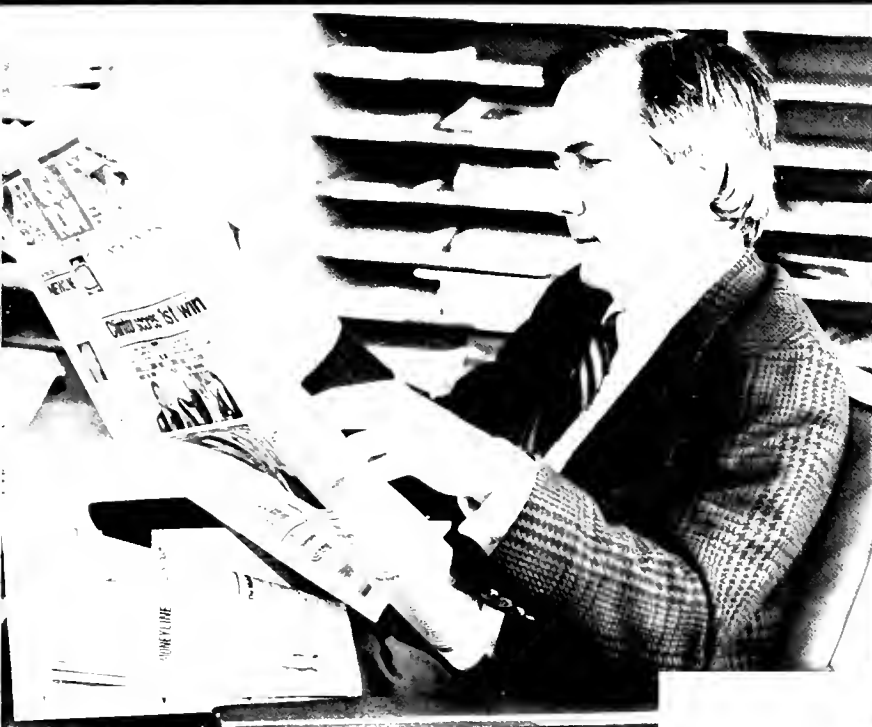

ADMINISTRATION



Mr. John Synodinos
College President



Mr. David Calvario
Director of Student Life



Ms. Jennifer Daws
Director of Student Activities



Barbara Denison
Director of Support Services



Mrs. Alice Diehl
Technical Processes Librarian



Mr. Robert Dillane
Director of Administrative Computing



David Evans
Director, Career Planning & Placement



Dr. Arthur Ford
Associate Academic Dean



Mrs. Deborah Fullam
Controller and Treasurer



Mr. Ronald G.
Associate Director of Admissions



Dr. Robert Hamilton
Vice President for Administration



Mr. Robert Harnish
Manager, College Store



Mr. George L.
Superintendent, Buildings & Grounds



Mr. Ronald McClellan
Manager, Computer Services



Dr. William McGill
Vice-President & Dean of College



Mr. Daniel McKinley
Director, Leadership Studies Programs



Mrs. Donna Miller
Readers Services Librarian



Mrs. Suzanne Riehl
Director of Special Music Programs



Mr. Louis Sorrentino
Director of Athletics



Miss Rosemary Yuh
Dean, Student Services



Mr. Michael Zeigler
Director, Computer Services



Andy Greene And John Uhl
Media Services



Patricia Flannery and Lynell Shoemaker
Admissions and Financial Aid



Marilyn Boeshore and Monica Kline
ALUMNI SERVICES



First Row: Mary Beth Strehl; Second Row: Judy Pehrson, Jane Paluda, John Deamer

COLLEGE RELATIONS



First Row: Naomi Emerich, Jo Lynn Gerber, Ellen Arhold; Second Row: Matthew Hugg, Diane Levengood, Inge Snoke; Third Row: Paul Brubaker, Carolyn Laufner, Christopher Frye

ADVANCEMENT



LAUGHLIN HALL STAFF



Dr. Howard Applegate
Associate Professor, History & American
Studies



Dr. Susan Atkins
Associate Professor, Education



Dr. Philip Billings
Professor, English



Ms. Marie Bongiovanni
Assistant Professor, English



Dr. James Broussard
Professor, History

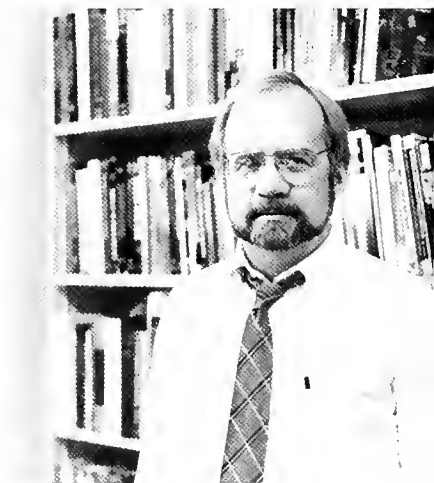

Dr. Eugene Brown
Professor, Political Science



Dr. Donald Byrne
Professor, Religion & History



Dr. Voorhis Cantrell
Professor, Religion & Greek



Dr. Sharon Clark
Associate Professor, Management



Dr. Richard Cornelius
Professor of Chemistry

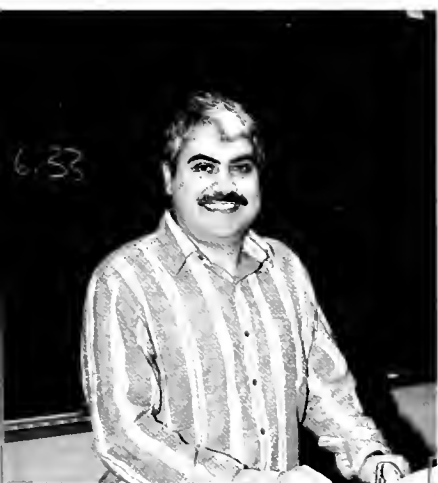

Dr. Salvatore Cullari
Associate Professor, Psychology



Dr. Phylis Dryden
Assistant Professor, English



Miss Susan Egner
Instructor of Spanish



Dr. Dale Erskin
Associate Professor of Biology



Dr. Michael Grella
Professor of Education



Dr. Gary Grieve-Carlson
Assistant Professor of English



Dr. Bryan Hearsey
Professor, Mathematical Sciences



Dr. Robert Hearsey
Assistant Professor of Music



Dr. John Heffner
Professor of Philosophy



Mrs. Anne Higginbottom
Assistant Professor, English

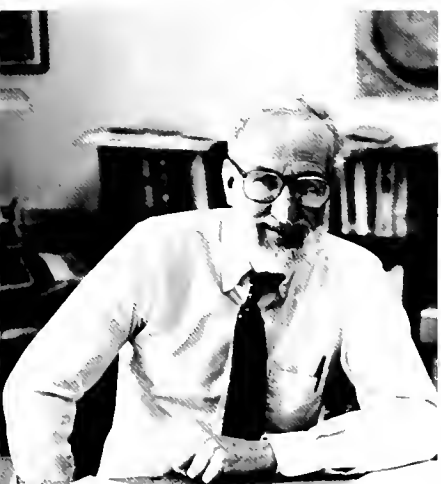

Mr. Richard Joyce
Associate Professor, History



Dr. David Lasky
Professor of Psychology



Mr. Robert Leonard
Assistant Professor, Management



Dr. Thomas Liu
Assistant Professor, Mathematical Sciences



Dr. Leon Markowicz
Professor, Leadership Studies



Mr. Philip Morgan
Associate Professor, Music



Dr. John Norton
Professor, Political Science



Dr. Jan Pedersen
Assistant Professor, Psychology



Dr. C. Robert Rose
Associate Professor, Music



Dr. James Scott
Professor of German



Dr. Joelle Stopkie
Assistant Professor, French



Dr. Dale Summers
Assistant Professor, Education



Mr. Warren Thompson
Associate Professor, Philosophy



Mr. Horace Tousley
Assistant Professor, Mathematical Sciences



Dr. Paul Wolf
Professor of Biology



Dr. Allen Wolfe
Professor of Biology

O r g a n i z a t i o n s





RELIGIOUS ORGANIZATIONS



Council of Religious Organizations

President: Amber Hegi
Vice-President: Keith Schleicher
Secretary: Lynn Schwalm
Treasurer: Tim Butz

Row 1: Keith Schleicher, Amber Hegi, Lynn Schwalm, Tim Butz, Kristine Kuhn; Row 2: Mark Dimick, Sue Duff, Doug Pike, Marie Landis, Roy Williams, Robert Weaver; Row 3: Ted Jones, Matt Corbett, Christopher Krpata

Newman Club

President: Mary Ellen Cvijic
Vice-President: Kim Bolden
Secretary: Karen Sprengel
Treasurer: Julianne Machita



Mary Ellen Cvijic, Kristie Zangari, Kim Bolden

RELIGIOUS ORGANIZATIONS



**He Is
Savior**

Row 1: Christopher Krpata, Eric Martin(Vice-President) Karen Sprengel, Dave Wright, Amber Hegi, Kristin Webster (President)
Row 2: Matt Dickinson, Andy Sensenig, Rob Weaver(Treasurer), Stephen Erckoff
Not pictured: Nicole Grove



**Rainbow
Troupe**

Row 1: Cynthia Lerch, Tim Butz (Head Clown), Roy Williams (Treasurer), Sue Duff
Row 2: Claudia Wehbe, Jennifer Bradgunier, Lynn Schwalm, Steve Carpenter, Chris Everett
Row 3: Kristine Kuhn (Assistant Head Clown), Jennie Bullock

RELIGIOUS ORGANIZATIONS

Project

President: Tim Butz
 Vice-President: Lynn Schwalm
 Secretary: Karen Sprengel
 Treasurer: Keith Schleicher



Row 1: Lynn Schwalm, Kristine Kuhn; Row 2: Eric Martin, Tim Butz, Roy Williams, Sue Duff, Jim Fisher; Row 3: Christopher Small, Keith Schleicher, Mark Dimick, Ted Jones, Christopher Krpata, Ryan Diehl, Cynthia Lerch, Cathy Connors, Jennifer Bradgunier; Row 4: Matt Corbett, Doug Pike

Fellowship of Christian Athletes

President: Ted Jones
 Vice-President: Roy Williams
 Secretary: Cathy Connors
 Treasurer: Lynn Schwalm

Row 1: Roy Williams, Cathy Connors, Lynn Schwalm, Ted Jones, Harold Fultz
 Row 2: Lisa Karen Hollowbusb, Rob Weaver, Chad Miller, Steve Carpenter, Andy Sensenig
 Row 3: michele Filippone, John Hurd, Claudia Wehbe, Kristine Kuhn, Christopher Krpata, Mike Hoke
 Row 4: Matt Dickinson, Tim Butz



ARTS ORGANIZATIONS



Wig and Buckle

Row 1: Frank Heilman, Jr. (Treasurer), Vickie Davis (Alumni Secretary), Andy Hostetler (Historian), Dr. James Scott, Michele Klinsky (Vice-President), Troy Neidermeyer (President), Amy Hutton (Secretary); Row 2: Tawni Nicklaus, Patty Fleetwood, Alison Rutter, Chris Anderson, Missy Fleegal, Melissa Swank, Cristal Renzo, Heather Rimmer, Tara Koslosky, Rob Weaver, Rachael Merritt, Tim Bean, Bill Trexler, Claudia Wehbe, Diane Ellis, Stephanie Allen, John Black, Andy Phipps



Student Guild Chapter

Row 1: Michelle Kunz, Lori Moyer, Kim Potocny (Secretary/Treasurer), Bonnie Lingle; Row 2: Dan Boyer (Vice-President), Mark Dimick (President), Beth Moyer, Chris Everett

ACADEMIC ORGANIZATIONS

LVC

SPSEA



Row 1: Jen Mellott, Lynn Schwalm, Dr. Atkinson, Michele Filippone, Christina Best; Row 2: Andy Phipps, Jill Hamilton (President), Angela Selsan, LauraBeth Shearer, Becky Blessing, Leanne Stansfield; Row 3: Steph Allen, Elizabeth Adams, Jennifer Bragunie, Kristine Kuhn; Row 4: Kimmi Eames (Treasurer), Mark Dimick, Steve Carpenter, Chris Chandler, Michelle May, Tim Butz (Vice President), John Hurd

**History/
PoliSci Club**



Lisa Hollowbush, Kim Bolden(President), Lori Watson(Secretary), Heather Harbaugh, Kent Heber

ACADEMIC ORGANIZATIONS



**Int'l Bus. and
Cult. Club**

Row 1: Mark Fink (President, Treasurer), Jerez Hue (Vice-President), Rebecca Blessing, Molly Rasmussen; Row 2: Frank Choe, Barbankowski, Felix McKenzie



**Math
Club**

Row 1: Vice Jill Thompson, Heidi Schweers, Stacey Marker (President), Julie Fredrick (Secretary/Treasurer); Row 2: Dr. Parsey, David Stimpson, Mark Flamisch, Kathy Wolfe, Ann Cawley (Vice-President)

ACADEMIC ORGANIZATIONS

Computer Club



Todd Randall (President), Harold Fultz (Treasurer), Ann Cawley (Secretary)

Chemistry Club



Row 1: Melissa Atkins (Secretary), Travis Emig (President), Laura Shepler (Treasurer); Row 2: A Bonser, Jeff Stouter, Kevin Gerchufsky, Marcus Johnson, Millie Dulin, Amy Batman; Row 3: Da Gartner, Professor Stephen Sexsmith, Brent Cline

ACADEMIC ORGANIZATIONS



Biology Club

Row 1: Ken Jones (Treasurer), Marianne Boltz (Secretary), Kristie Zangari (President), Sheryl Drake (Vice-President), Markella Saliaris; Row 2: Joseph Alia, Tammy O'Roark, Sue Rajkovic, Gloria Dyer, Peter Fodor, Amy Bonser; Row 3: John Perozich, Steve Feitelman



Psychology Club

Row 1: Byron Brought (Vice-President), Lori Folk (Treasurer), Kim Sollenberger (President), JoMarie Cardinale (Secretary), Wendy Burkert, Suzanna Fowler; Row 2: Ken Jones, Sheryl Drake, Marianne Boltz, Tammy Bieber, Michele Filippone, Andrea Schaffer, Tammy O'Roark, Krista Wachinski, William Trexler, Laura Bell, Donna Smoyer

CULTURAL ORGANIZATIONS

Black Culture Club



Row 1: Felix McKenzie, Dion Smith, Charlotte Dean, Laura Bell, Jerez Hue, John Lauffer (Treasurer), Kriss Riley, Kenethia Stale, Markella Saliaris; Row 2: Wembi Dimandja, Shawn Calhoun, Jayme Wooten, Dave Calverio, Plummer Bailor (President), Sha Godfrey (Vice-President), Danielle Owens, Susan Delgado, Professor Anne Higginbottom

Hispanic Culture Club



Row 1: Jodie Yamshak (President); Row 2: Julie Conrad, Sue Bunty, Sheryl Drake, Deb Gray (Treasurer), Christy Berry (Vice President), Dreama O'Neal (Secretary); Row 3: Felix McKenzie, Todd Stoltz, Mike Peachey

CULTURAL ORGANIZATIONS



French Club

Row 1: Jill Thompson, Julie Conrad; Row 2: Teresa Scianna (Tresurer), Molly Rasmussen (President), Lori Nyce (Secretary)



German Club

Row 1: Christine Walther, Amy Glavey (Vice-President), LauraBeth Shearer (President), Rebecca Blessing (Secretary/Treasurer), Julie Conrad; Row 2: Troy Neidermeyer

MEDIA ORGANIZATIONS

La Vie



Row 1: Justine Hamilton (Treasurer), JoAnne Grajewski, Michelle Cunningham, Lisa Karen Hollowbush; Row 2: John Bowerman, Michelle May (Editor-In-Chief), Dr. John Kearney

Quittapahilla



Row 1: Claudia Wehbe, Janice Hartz; Row 2: Stephanie Deppen, Mark Flamisch, Linda Sterner (Co-Editor), Lisa Karen Hollowbush (Co-Editor), heather Marston, Karen Dick

MEDIA ORGANIZATIONS



WLVC

Row 1: Eric Martin, Jim Fisher, Gary Haertter, Howie Spangler; Row 2: Pete Stavenick, Steve Erckhoff, Matt Corbett (Secretary), Chris Everett, David Hastings, Brian Henry, Shawn McElroy, Andy Murphy, Hal Fero, Paul Walthers, Jon Black; Row 3: Tim Bean, Scott Paulbee, John Bowerman, Jen Benussi (President), Tim Curry, Jay Campell



**Spring
Arts**

Row 1: Mike Peachey, Claudia Wehbe, Amy Clewell (Secretary), Teresa Scianna; Row 2: Sarah O'Sullivan, Frank Heilman, Jr. Laura Shepler (President/Treasurer), Timothy Butz, Cynthia Lerch, Regina Reed; Row 3: Doug Prowant, Shawn Snavelly, Beth Moyer, Jon Vescott, Mark Benson, Christopher Anderson, Jennifer Hansen, Dr. Iskowitz, Dr. Hearson

STUDENT ACTION ORGANIZATIONS

Student Council



Row 1: Shelley Smith, Justine Hamilton (Vice President), Dave Wright (Secretary), Matt Corbett; Row 2: Sue Leonard (Secretary), Alyssa Mowrer, Ronnie Russell, Kim Shaffer, Patti Landolfi, Julie Frederick; Row 3: Ridge Salter (President), Joe Curran, Jen Carter, Shay Lentz (Treasurer), Eric Mendez; Row 4: Khristian Snyder (Vice President), Jen Dawson (Advisor), Catherine Crissman, Jeff Manning

Underground

Steering Committee



Row 1: Amy Fulginiti, Patti Landolfi, Matt St. Georges (Treasurer), Lori Folk (President), Kim Sollenberger, Marcus Johnson, Christine Updike, Tara Reichert, Jennifer Reeder; Row 2: Tadashi Hiroshige, Rich Ragno, David Gartner (Vice President), Kirby Bolden, Kristie Zangari, Ken Jones

STUDENT ACTION ORGANIZATIONS



Student Action for Earth

Row 1: Justine Hamilton (Co-President), Claudia Wehbe, Tara Hottenstein, Peter Stavenick; Row 2: Amy Bonser; Not pictured: Cristal Renzo (Co-President), Dreama O'Neal



College Republicans

Row 1: Jamie Heintzelman, Jen Carter (Treasurer), Marianne Boltz, Rebecca Blessing, Julie Conrad, Heather Rimmer; Row 2: Halero, John Gross (Secretary), Rodney Paul (President), Paul Walters, John Conrad, Robert Barclay (Vice President)

RECREATIONAL ORGANIZATIONS



Karate Club

Row 1: David Gartner, Marcus Johnson (Treasurer), Gary Haertter, Rich Ragno, Chad Jennings, Heidi Rauenzahn (Secretary), Maria Abeleda (Vice President); Row 2: Joe Abeleda (President)

Bowling Club

Row 1: Stephanie Hassler, Scott Stone, Lori Rothermel (Secretary/Treasurer); Row 2: Heidi Rauenzahn, Jennifer Kriest, Kim Bolden, Amy Bonser, Scott Curran, Pete Fodor (President)



RECREATIONAL ORGANIZATIONS

Ski Club

Tadashi Hiroshige (President) and Brian Henry



CLASS OFFICERS



1992

Row 1: Ridge Salter (President), Julie Fredrick (Treasurer), Alyson Neiswender (Secretary), John Bowerman (Vice-President)

1993

Christy Engle (Vice-President), Erik Orndorff (Secretary), Jen Carter (President)



CLASS OFFICERS

1994

Shelly Smith (Vice-President), Shay Lentz (Secretary), Kathy Wolfe (Treasurer), Brett Duvall (President)



1995

Eric Mendez (Treasurer), Greg Lieberman (Vice-President), Nick Vlastos (President), Barrie Stout (Secretary)

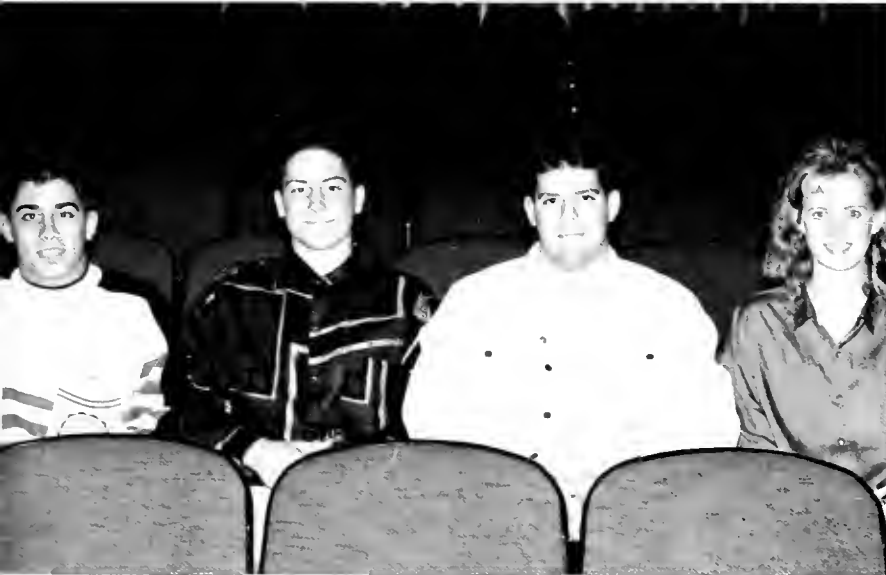

G r e e k s





GREEK COUNCIL



Row 1: Kelly Lawrence, Patti Landolfi, Rob Bell, Jill Hamilton; Row 2: Dena Owen, Joe Curran, Michelle Brailsford, Ellsworth Bergan
Row 3: Erik Orndorff, Shawn Auman, Mark Kalpolka, Christopher Kline, Chris Lloyd



PHI LAMBDA SIGMA

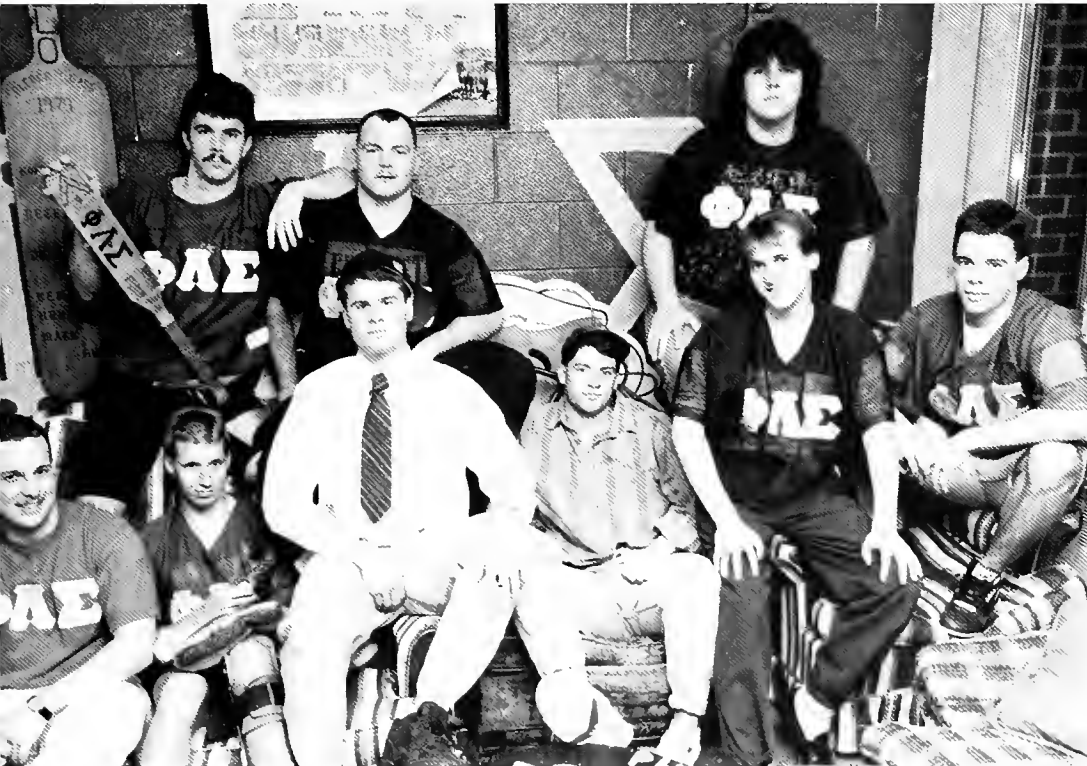

Row 1: Matt St. Georges, Stan Hulet, Zach Smolenak, Randy Durbin, Mike Bodine, Dave Cook; Row 2: Rob Bell, Pete Grinrod, Chris
ine



GAMMA SIGMA SIGMA



Row 1: Steph Hassler, Liz Adams, Kristan Foster, Jamie Wilson, Tammy O'Roark, Lynn Sosnoski, Jennifer Bragunier; Row 2: Sarah Thompson, Nicole Grove, Michele Filippone, Marianne Boltz, Pam Merther, Alyson Neiswender, Molly Rasmussen, Jen Hanshaw, Hille Craig, Kelly Lawrence; Row 3: Michelle Houtz, Linda Sterner, Christy Berry, Tammy Bieber, Kim Sollenberger, Jen Benua, Amy Bonser, Ann Cawley, Nikki Bradford, Sandy Heckman, Nancy Lex, Lori Folk, Jodie Yamshak, Tina Best, Kimmi Eames, Krista Shaffer



ALPHA PHI OMEGA

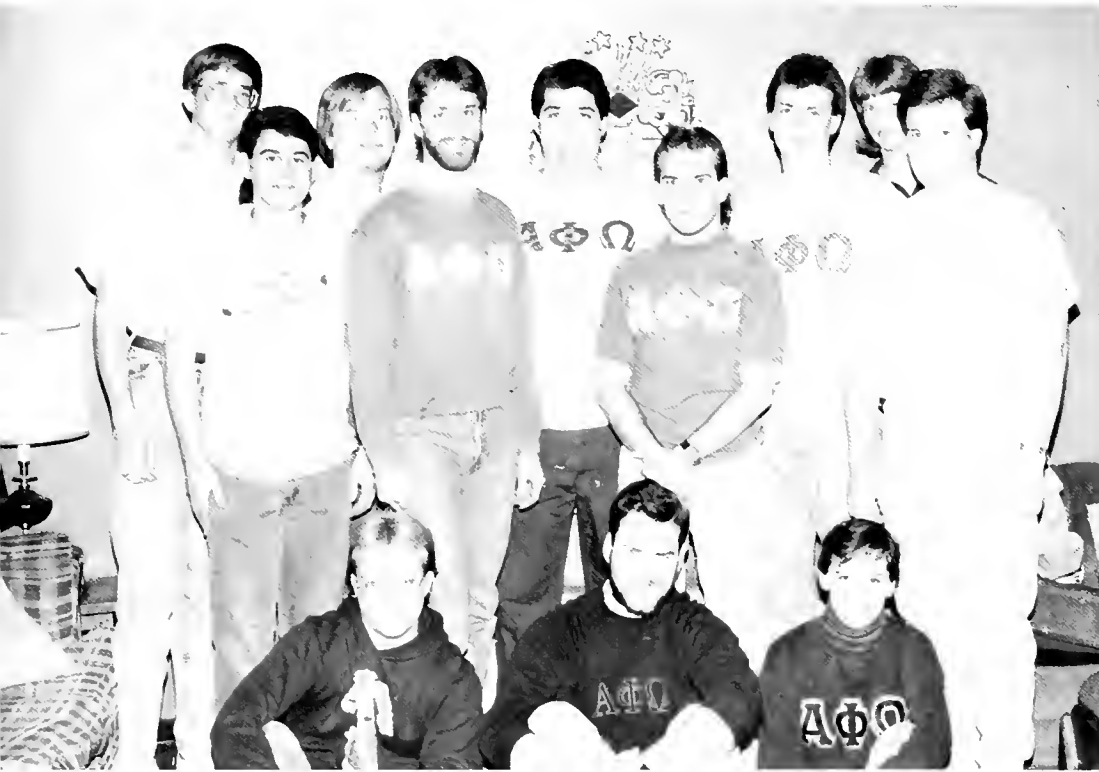

Row 1: Harold Fultz, Dave Wright, Zoanna Payne; Row 2: Marcus Johnson, Kevin Gerchufsky, Corey Kaufman, Nathan Mains; Row 3: Doug Pike, Chris Small, Keith Schleicher, Dave Gartner, Tim Curry



KAPPA LAMBDA SIGMA



Row 1: Chris Lloyd, Jeff Bubb, Leon Motz, Ellsworth Bergan; Row 2: Jerry Battaglia, Ed Hartman, Bill Gregg, Heather Border, Evan Evans



KAPPA SIGMA KAPPA



Row 1: Chris Long, Jason Romig, Charlie Reed, Tom McClain, Jeff Manning; Row 2: Tood Snook, John Burch, Pete Salvatori, Bob Schwenk, Chuck Funk, Joe Curran, Derek Kohlhaas; Row 3: Scott Davis, Joe Marx, Erik Orndorff, Roger Beitel, Keith Stambaugh, Wes Geib; Row 4: Paul Carey, Rob Frantz, Dale Summers (Advisor), Gary Book, Rod Kovach, Kirk Seesholtz; Row 5: Carey Moyer, Craig Connelly, Brady Smith, Mike Hartman, Steve Herr, Doug Brown



KAPPA LAMBDA NU



Row 1: Nicole Fiddler, Christine Reese, Sue Sarisky, Patti Landolfi, Shana Godfrey; Row 2: Becky Brown, Joanna Wierman, Deri Owen, Julie Fredrick, Donna Smoyer, Heather Weitzel; Row 3: Lori Day, Katrina Neeld, Amy Glavey, Kathy Wolfe, Jen Emer, Andrea Shaffer, Kathryn Ford, Susan Cohen, Barb Nasife



DELTA LAMBDA SIGMA



Row 1: Kris Sagun, Leanne Stansfield, Michelle Brailsford, Amy Hutton, Erika Allen; Row 2: Kate Eshbach, Laurie Clark, Stacey Gilbert, Jen Bower; Row 3: Missy Noll, Nikki Dennis, Dawn Hickman, Sandy Fauser, Alison Rutter, Christy Engle, Jill Hamilton, Amy Fulginiti, Kristin Maize

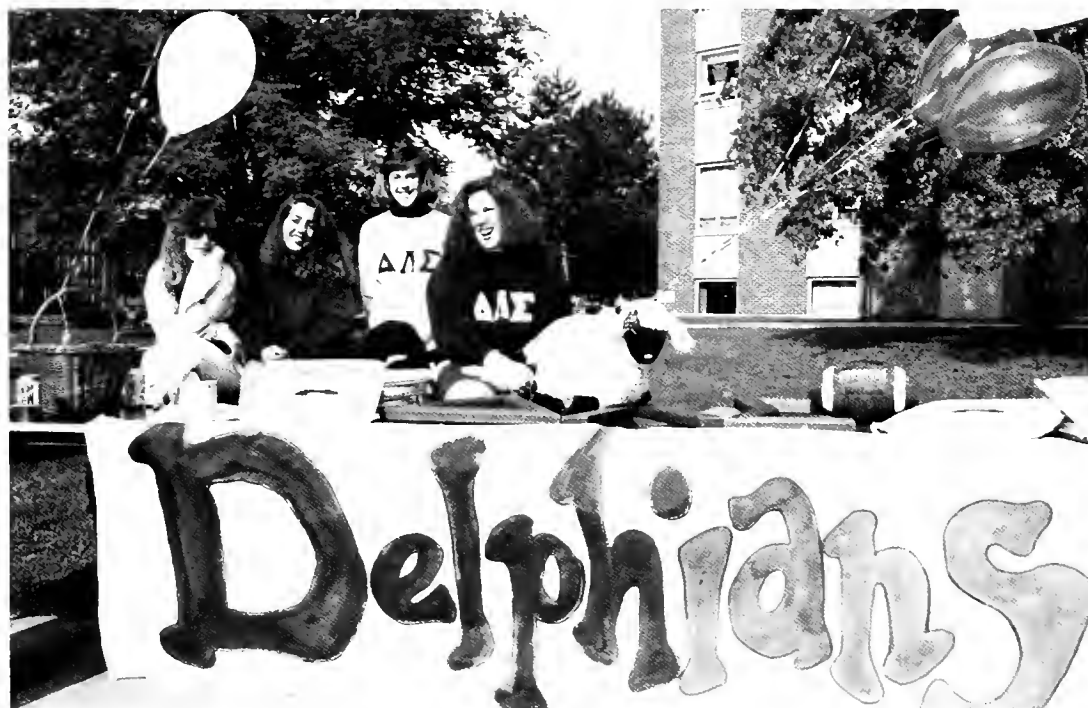

TAU KAPPA EPSILON

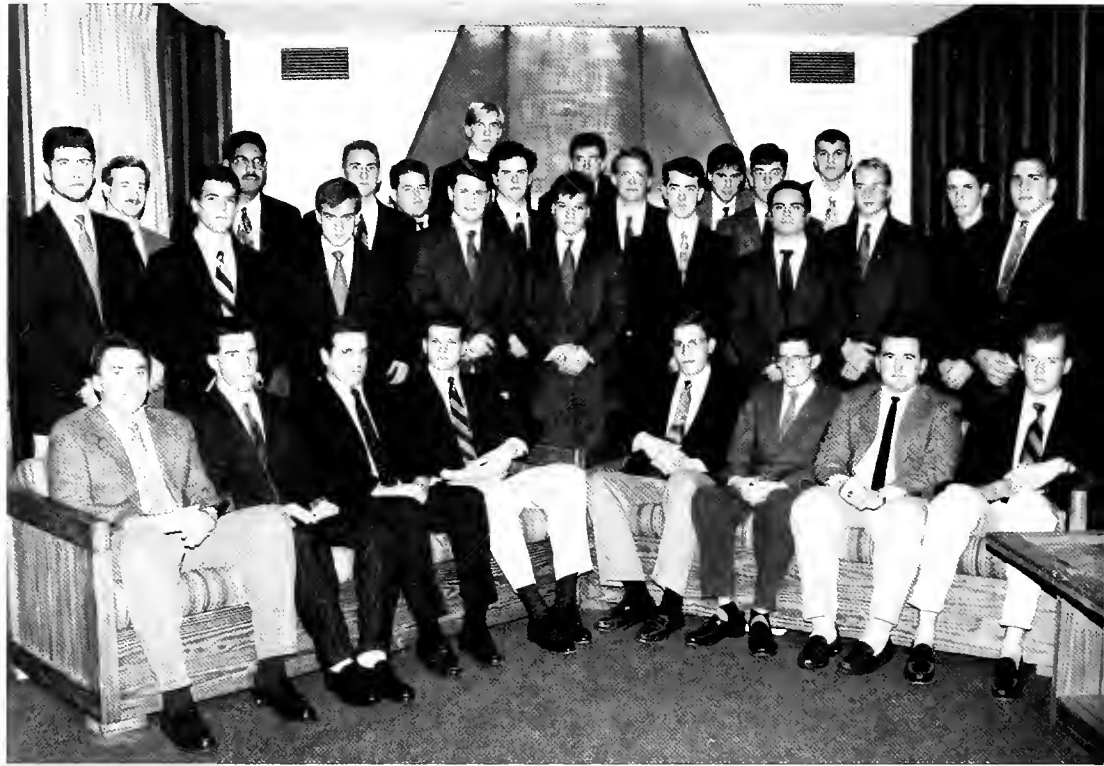

Row 1: Brad Kintzer, Chris Esh, Scott Askins, Ridge Salter, Mark Kalpolka, Tim Biltcliff, Kevin Sutovich, David Lauver; Row 2: Wolfgang, Corey Leiby, Scott Bell, John Consugar, Chuck Bloss, John Jewell, Russ Hirneisen, Geoff Gerow, Mike Hummel, Jim Horr; Row 3: Dave Stimpson, Jair Pietersz, Steve Bagent, Justin Scout, Steve Hand, Dennis Martin, Matt Rinehart, Ryan Tweedie, Tim Miller, Jason Burgess



DELTA TAU CHI



Row 1: Cynthia Lerch, Sue Duff, Becky Blessing, Christopher Krpata, Laurabeth Shearer, David Wright
 Row 2: Craig Dryden, Lisa Karen Hollowbush, Jeff Martin, Eric Martin, Keith Schleicher; Row 3: Ryan Diehl, Mark Dimick, Ted Jones, Rob Weaver, Marie Landis; Row 4: Matt Dickinson, Alicia Niquette, Karen Sprengel, Chris Everett



SIGMA ALPHA IOTA



Row 1: Nancy Herman, Sally Fegan, Lesley Laudermilch, Holly Hendrix, Lori Nyce; Row 2: Deb Gray, Regina Reed, Teresa Scianna, Lynn Scwalm, Beth Moyer; Row 3: Amy Clewell, Jen Willet, Kim Hackenworth, Greta Yocum, Laura Shepler, Kristin Webster



PHI MU ALPHA

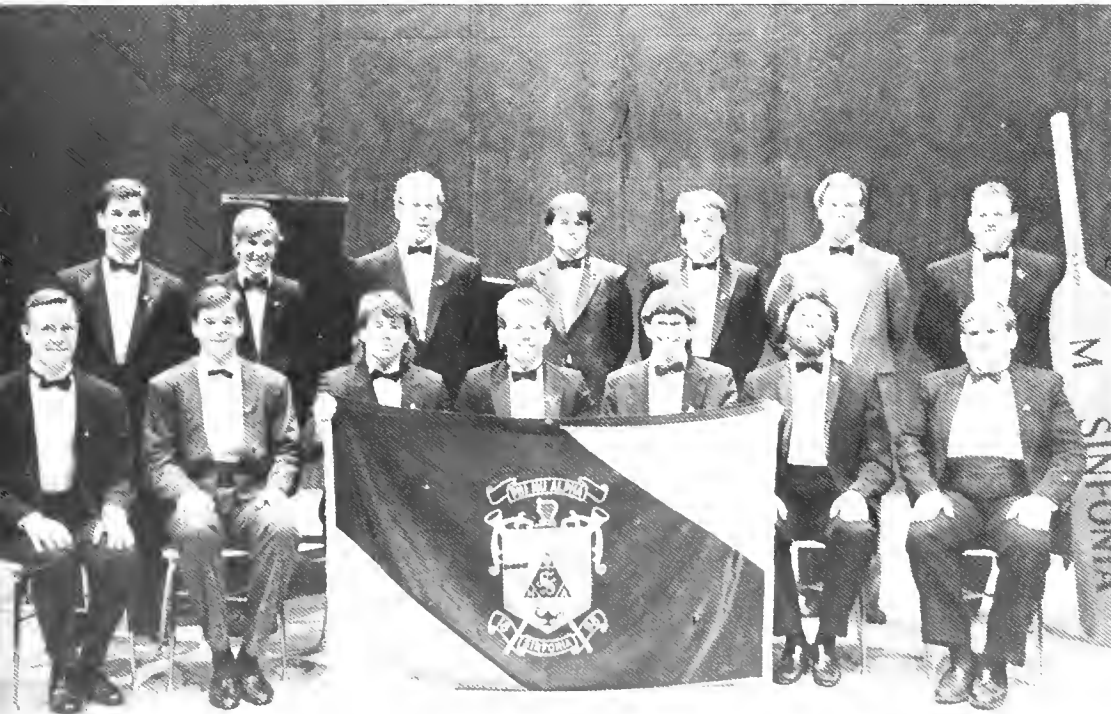

Row 1: Frank Heilman, Jr., Jon Wescott, Shawn Hackeet, Doug Prowant, John Scampton, Mark Dimick, Jim Hargrove; Row 2: Mark Benson, John Hurd, Dan Boyer, Phillip Portier, Dave Aulenbach, Andy Hostettler, Shawn Snavelly



PHI KAPPA PI



Row 1: Janice Hartz, Amy Dougherty, Greg High; Row 2: Rob Bell, Kim Shaffer, Dr. Sharon Clark



PHI BETA LAMBDA



Row 1: Matt St. Georges, Janice Hartz, Kim Shaffer, Rob Bell; Row 2: Michelle Feaser, Barb Jankowski, Jill Hulet, Mark Fink



BETA BETA BETA



Row 1: Kristie Zangari, Melissa Atkins, Marianne Boltz, Ken Jones, Tammy O'Roark, Gloria Dyer, Sue Rajkovic, Sheryl Drake; Row 2: Khristian Snyder, Joe Alia, David Lauver, Jim Riegel, Pete Fodor, John Perozich, Amy Bonser, Ridge Salter

PSI CHI



ROW 1: Mark Dimick, Andy Hostetler; Row 2: Professor Phil Billings, Patricia Fleetwood, John Bowerman, Joanne Grajewski, Michelle May, Tara Hottenstein, Michele Klinsky

SIGMA TAU DELTA



Row 1: Sheryl Drake, Michelle Brailsford, Stacey Hollenshead, Ken Jones

ALPHA PSI OMEGA



Row 1: Frank Heilman, Jr., Andy Hostetler, Michele Klinsky, Alison Rutter, Patricia Fleetwood; Row 2: Dr. Scott, Cristal Renzo, Tawni Niklaus, Amy Hutton, Troy Neidermyer



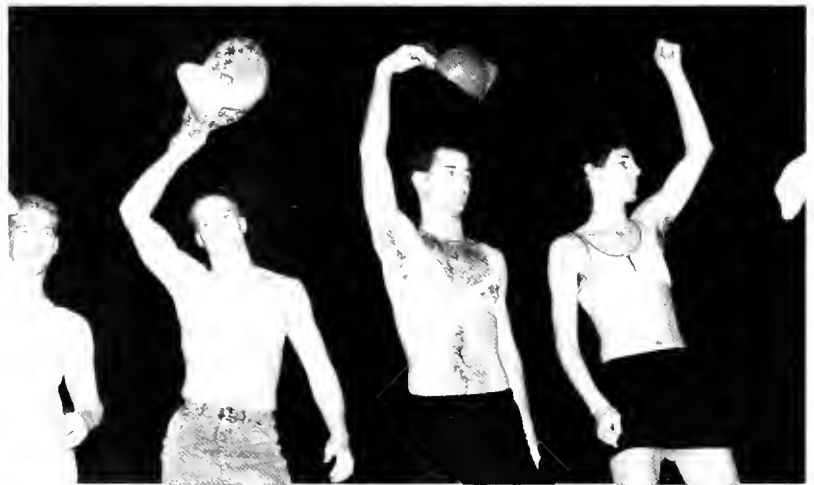

S p o r t s







#34 Freshman tailback, Corey Thomas carries the ball to gain a LVC 1st down.

LVC scrimmages to attain valuable experience for the next home game.

#68 warms up during pre-game activities.

FOOTBALL

The 1991 Lebanon Valley College Football Team finished the season with a record of 6-3-1, the school's best record since 1975. The team finished in a tie for the third place in the Middle Atlantic Conference and completed a Perfect (5-0) home season by shutting out Juniata. The season was highlighted by several outstanding individual efforts, with senior linebacker Joe Curran and junior wide receiver Bob Schwenk being named to the All-MAC First Team. Junior quarterback Eric Orndorf broke five school passing records and was an All-MAC Second Team selection. With many players returning for next year's team, the future looks bright for Lebanon Valley Football.

LVC	Opponent	Opp
19	Johns Hopkins	19
20	Lycoming	30
28	Albright	10
20	Susquehanna	21
24	Wilkes	19
32	Moravian	42
31	Delaware Valley	42
15	Western Maryland	13
28	widener	24
7	Juniata	0

Record 6-3-1



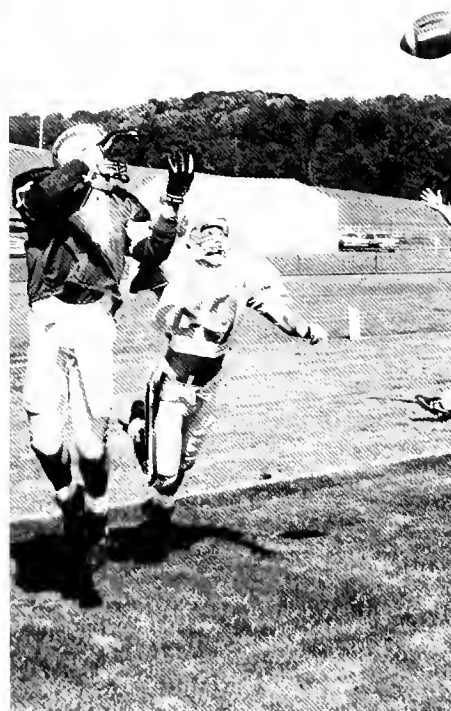

LVC quarterback, Erik Orndorff looks to complete a pass.

Eric Stouch, wide receiver, catches a 13 yard out from the quarterback.

Erik Orndorf waits for his teammates to get into formation before he throws the ball.

Corey Thomas runs head-on into the Western Maryland defense.





Score

0-6
2-1 (OT)
2-1
6-0
1-2 (2OT)
0-1 (OT)
2-0
2-1
3-0
1-2
4-1
1-2
2-0
1-1 (2OT)
2-2 (2OT)
0-3
2-0
7-0
3-1
3-2
4-0
2-1
2-1 (Strokes)
0-2
Record 15-7-2

Opponent

Bloomsburg
Gettysburg
Franklin Marshall
Albight
Salisbury state
Eastern Mennonite
Oneota
Wilkes
Kutztown
Susquehanna
Swarthmore
Elizabethtown
Scranton
Haverford
Millersville
Messiah
Lycoming
Western Maryland
Dickinson
Elizabethtown
Johns Hopkins
MAC Final: Drew
NCAA Worcester Poly
Bloomsburg

FIELD HOCKEY

The LVC field hockey team under the direction of MAC Coach of the Year, Kathy Tierney, won the 1991 Middle Atlantic Conference Championship and received numerous national and conference awards for their achievements. The team with five freshman starters finished the season with a record of 15-7-2.

Sue Leonard and Sandy Fauser were named to the College Field Hockey Coaches Association (CFHCA) Division III National All-American First Team. Julie Brymesser was named a Third Team CFCHA All-American, a CFCHA Academic All-American and a MAC Academic All-Conference honor roll member. Fauser, Leonard, and Brymesser were also named to the CFCHA Division III Regional First Team. Dawn Hickman was named to the CFCHA Division III Regional Second Team. Receiving MAC All-Conference recognition were Hickman, Brymesser, and Fauser who also led the team in scoring for the season. The team finished eighth in the nation losing in the second round of the NCAA Region I Championship.



Steal that ball!

Senior Dawn Hickman dribbles down the field.



The team takes a break during practice.

Dawn Hickman drives the ball.

Way to go, MAC champ!!

SOCCER



Dennis Jumper dribbles the ball toward the goal.

Senior Byron Brought attempts to make a steal.

Shawn Auman views the action on the field.





LVC defense keeps Dickinson away from the goal.

Byron Brought puts himself between the ball and his opponent.

Jeff Burt, assisted by Shawn Auman, moves the ball towards Dickinson's goal.





Row 1: Angie Schuler, Kristine Kuhn, Kelly Burke, Justine Hamilton; Row 2: Coach Wayne Perry, Bridget Lohr, Jen Carter, Angie Carl, Darlene Murdaugh, Asst. Coach Diana Hohman

WOMEN'S VOLLEYBALL



Sophomore Kristine Kuhn focuses on her serve.

Justine Hamilton bumps the ball.



The Anklebiters congratulate each other on a great shot.

Junior Jen Carter spikes one over the net.

Angie Schuler attempts a bump.

Great game!



CHEERLEADING



Football Cheerleaders

Julie Conrad
Jen Ambrose
Sue Delgado
Amy Hilbert
Patti Landolfi
Julianne Machita
Barrie Stoudt
Jen Walls
Coach: Jen Finger



Basketball Cheerleaders

Claudia Wehbe
Barrie Stoudt
Sue Delgado
Lynn Sosnoski
Denise Cole



MEN'S BASKETBALL





WOMEN'S BASKETBALL

In her second year as coach, Kathy Nelson's team posted a 4-20 season with a 0-10 MAC record. Though these numbers may not seem to be a cause for optimism, they are about average for the team over the last four years. There were at least four home games that Lebanon Valley was one or two field goals and a couple of free throws away from winning.

Statistic leaders for the season were senior Kathryn Ford with 236 points, junior Jan Orgucak with 185 rebounds, and senior Pam Grove with 44 assists and 43 steals. Coach Nelson stated that the team had improved throughout the season in their pressure defense and passing game.



Sandy Fauser drives to the hoop.

Women's hoops line up for a rebound.



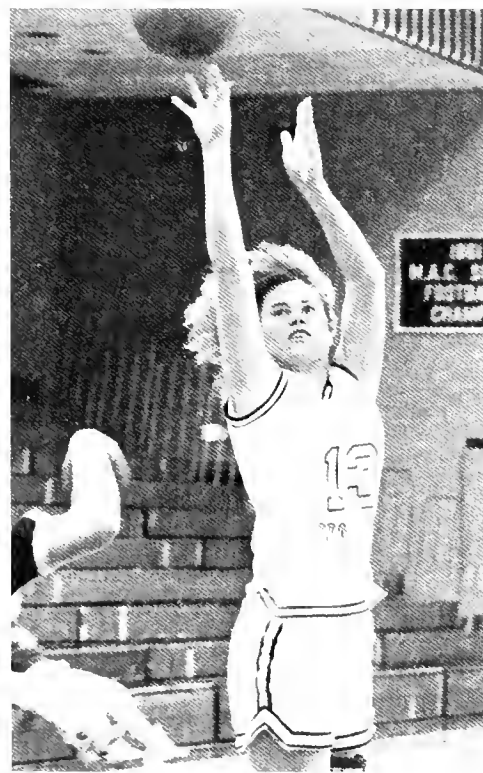

Danielle Fetters and Kathryn Ford fight for possession.

Senior Paula Ritter jumps for two.

Danielle Fetters on the fly!

Freshman Joda Glossner tries to score.

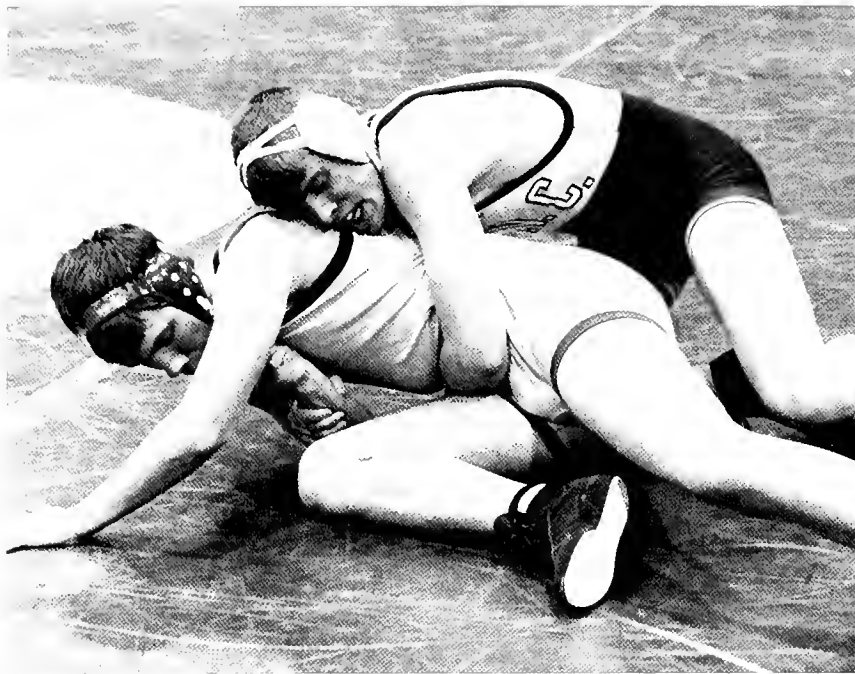

WRESTLING

Zack Smolenak tries to break his man down.

Sophomore Ellsworth Bergan racks up riding time.

LVC Co-captain Todd Rupp controls his opponent well.

Senior and Co-captain, Kevin Stein, works for an escape.

Joel Kise struggles to keep his opponent within the circle.

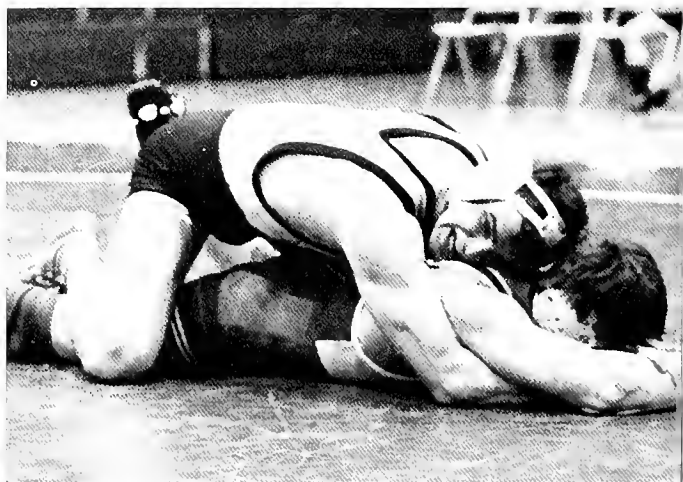
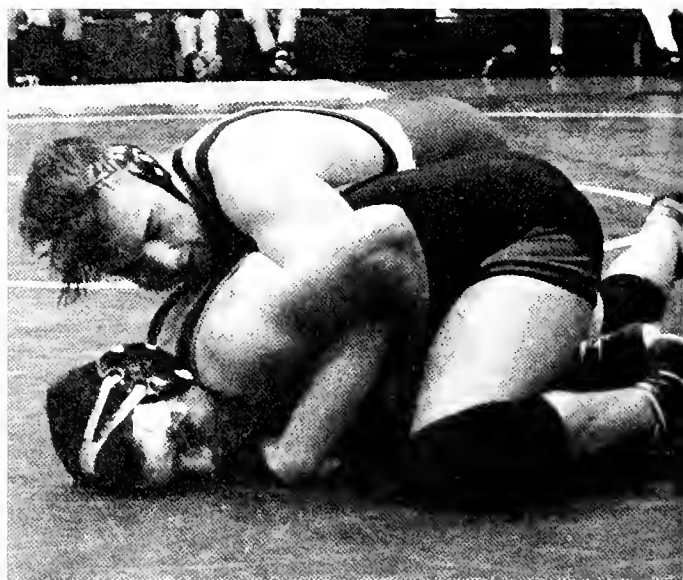



Row 1: Chad Lutz, Randy Durbin, Jason Watts, Chad Miller, Jim Riegel; Row 2: Ellsworth Bergan, Joel Kise, Kevin Stein, Zack Smolenak; Row 3: Curtis Clark, Tood Rupp, Chris Lloyd; Row 4: Rob Rodelli

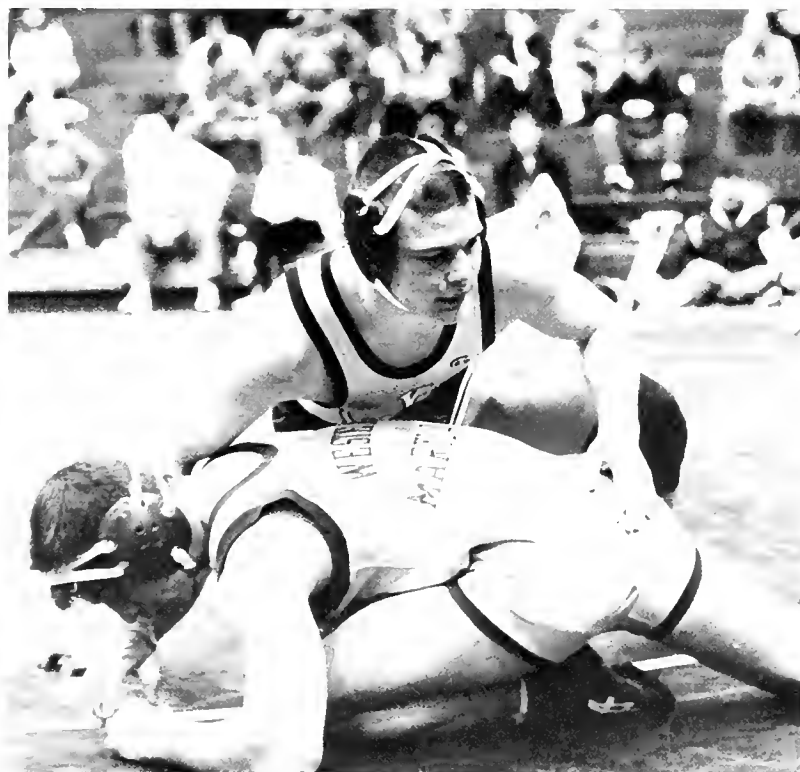



Row 1: Jen Bower, Amy Fuelleborn, Stacy Hollenshead, Lynn Sosnoski, Nicole Fidler, Carrie swailes; Row 2: Barb Nasife, Allison Snell, Julianne Machita, Molly Lyman, Susan Cohen, Yvonne Santos (Manager); Row 3: Matt St. Georges, Tadashi Hiroshige, Howie Spangler, A.J. Geiss, Roni Russell, Mike Hain, Rusty Owens (Coach), Joe Weisser (Coach), Mark Lapole (Manager)

SWIMMING

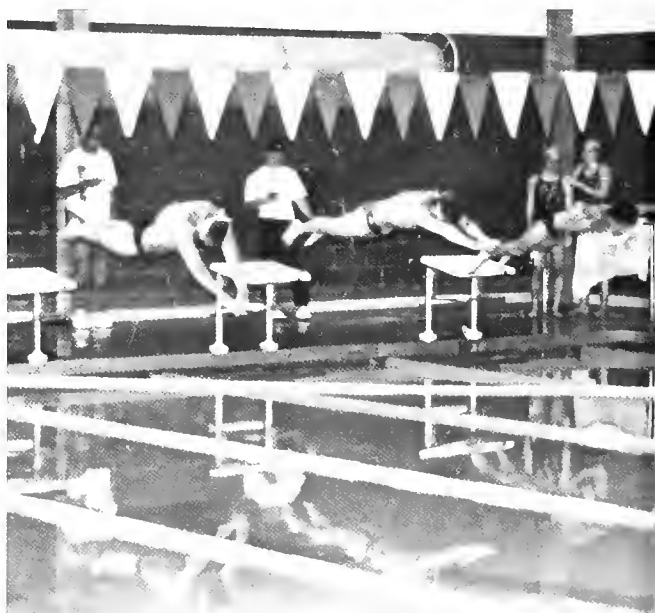
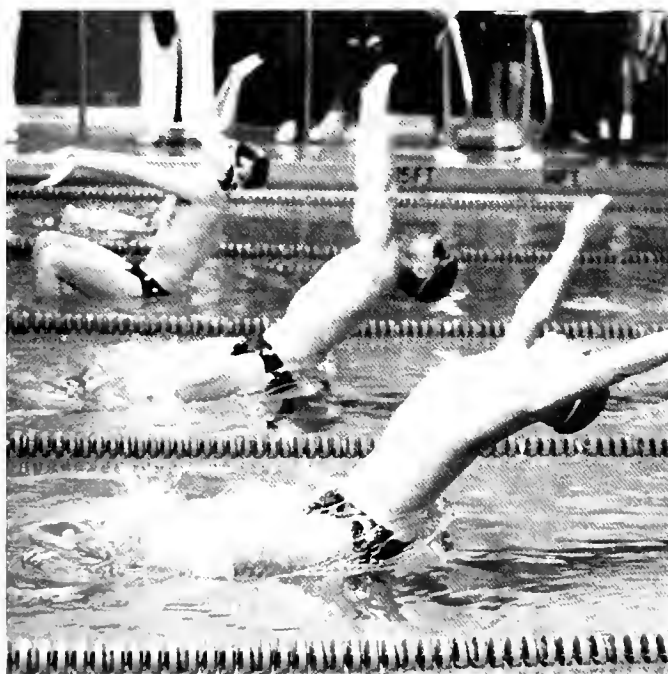

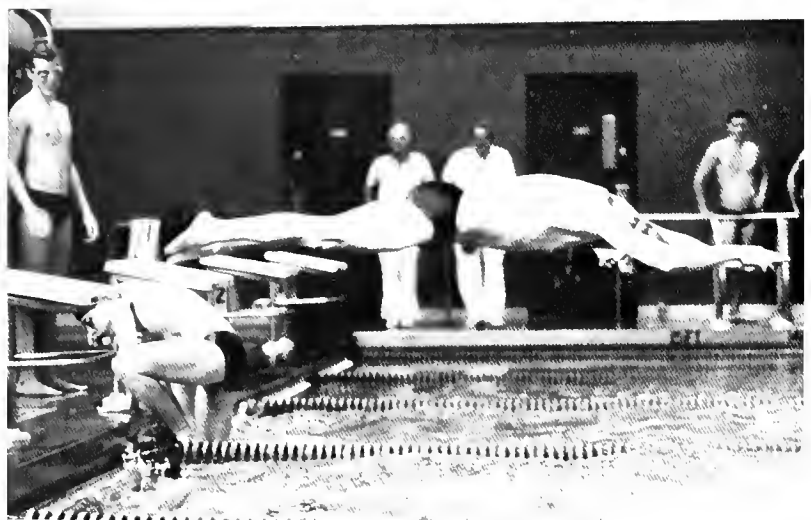

BASEBALL

Lebanon Valley ended their season with a 15-17 record. Because of the losses, LVC also lost the chance for an invitation to the ECAC tournament.

One of the primary concerns for next year will be pitching. While at times the young trowers showed flashes of brilliance, inexperience proved to be fatal. Experience will come with time, and until then the team will be looking for Trevor Ritter and Mike Neff to lead the pitching staff.

Probably the strongest point of the team was fielding. Todd Beasley proved to be a mainstay in the infield, while Rick Cottle, Eric Stouch, and Craig Wolfe shored up the outfield. One important thing to remember about the team is that only four players are graduating, leaving a virtual goldmine in underclassmen. Next year, the baseball team will be a team to watch!

Safe!

LVC second baseman catches a pop-fly.



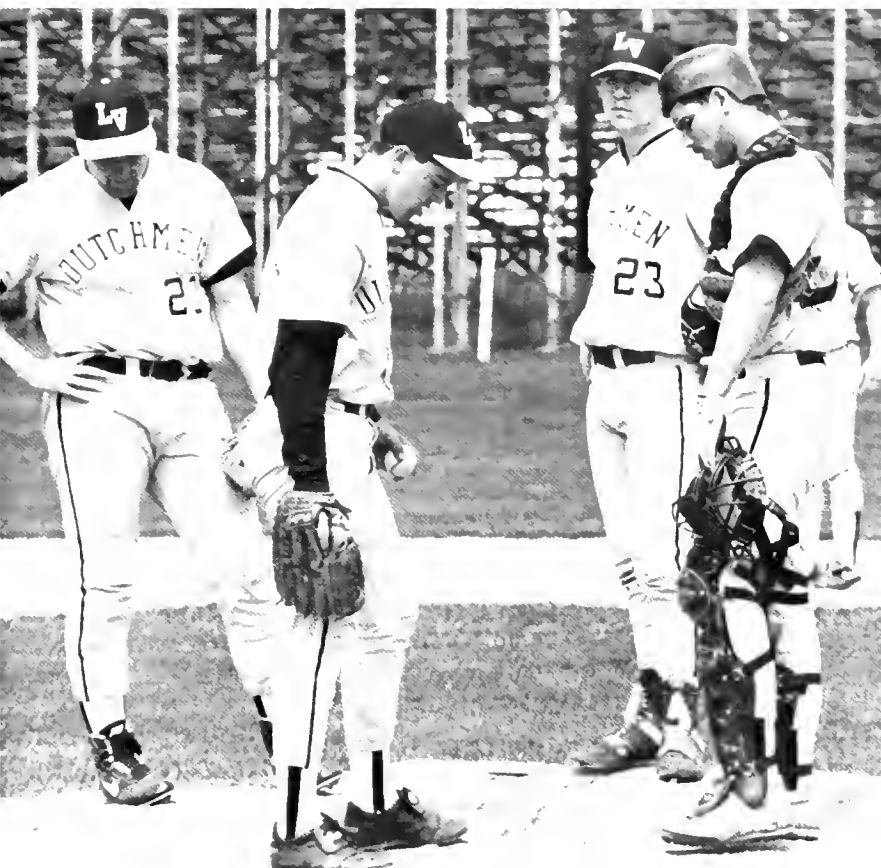

Rich Manning, pitcher, in action.

Batter up!

The Dutchmen confer on the mound.

SOFTBALL



It was a building season for the women's softball team under coach, Kathy Nelson. The team returned with a 2-0 record from spring training at Myrtle Beach, South Carolina. Kathryn Ford and Dawn Hickman were the senior co-captains of the twelve-member squad. The team got off to a slow start in the season due to the rain and the snow of the unpredictable weather. Although the team had managed to hit well in most of their games, they were unable to score the needed runs. The team is now concentrating on defense, cooperation, and team unity. At press time, the team's record was 4-12 with 5 more games remaining. The team hopes to end their season with a few more wins.





Dawn Hickman steals a base.

Home run!

Kathryn Ford makes contact.

Pitcher Christy Engle in action.

Great catch!

OUTDOOR TRACK

The men's track team had an impressive undefeated record of 11-0 in its dual meets. Coach Kent Reed attributes the success to the team's dedication and good attitudes.

Two men on the team share not only the same first name, but incredible accomplishments as well. Junior Scott Davis had an exceptional season as a javelin thrower. Davis' throw of 208 feet and 9 inches has earned him the number one seed for the Mid-Atlantic Conference competition and has qualified him for Nationals. Senior Scott Young, long-distance runner, has qualified for the MAC steeplechase competition, the 1500 meter, and the 5000 meter.

The team will travel to Franklin and Marshall College for the MAC competition. Coach Reed hopes for good performances for Scott Davis and Scott Young, along with Greg Kutz (pole vault) and Ross DeNisco (shot put).



Becky Brown Hurls a discus.

Senior Scott Young competes against Muhlenburg.





J.D. Ulsh releases his shot put.

It's the long jump for Christine Gill.

Up and over!

Brenda Dunfee clears the hurdles.





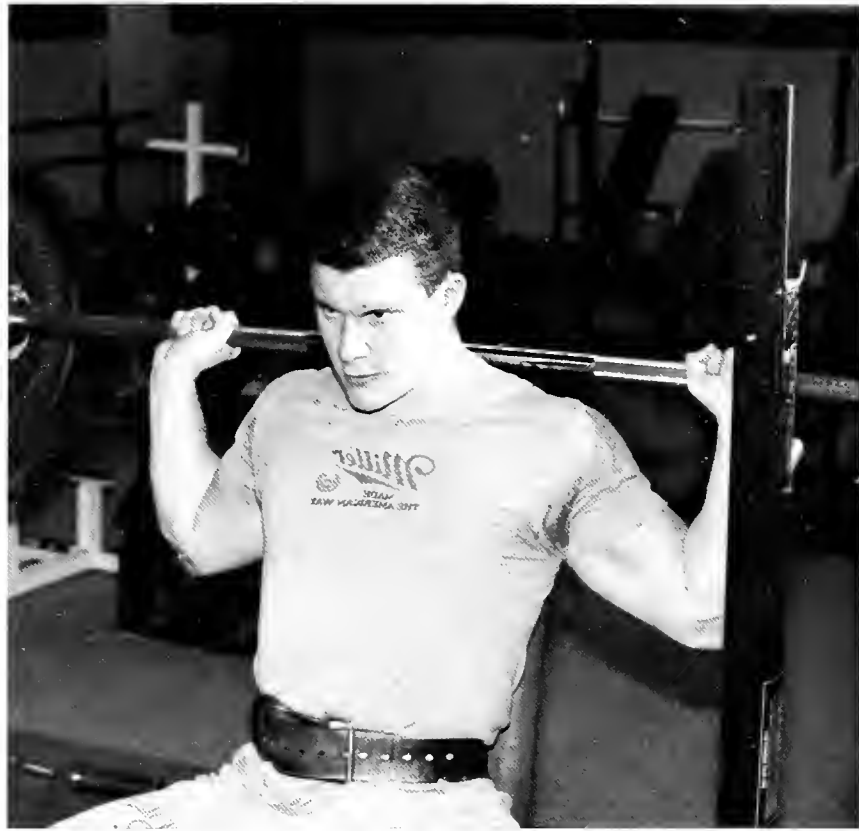

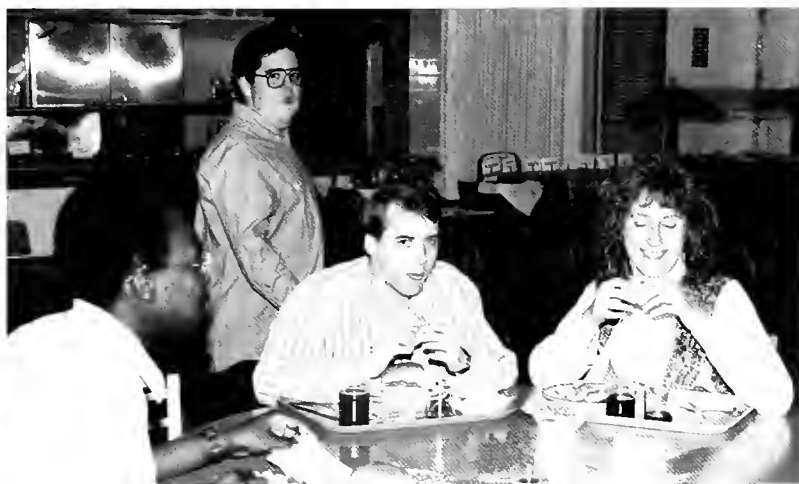

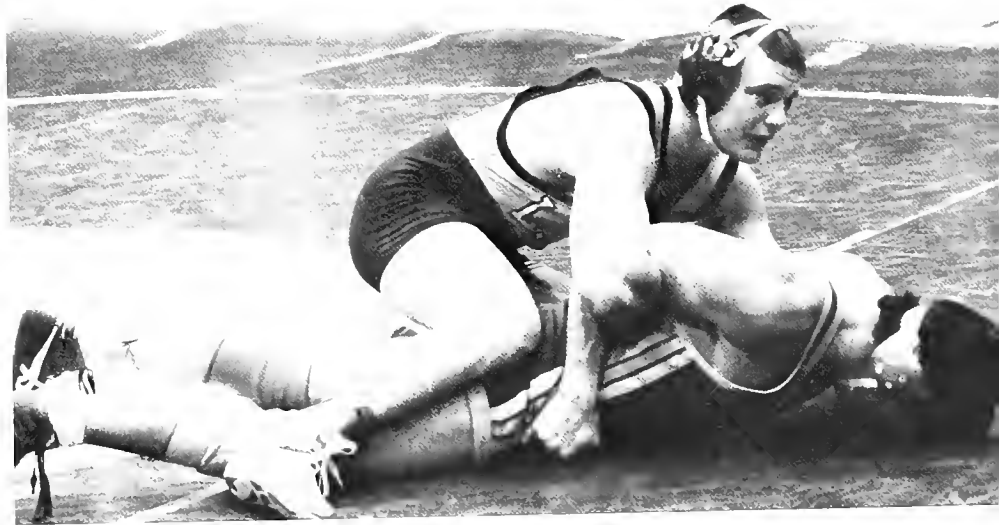



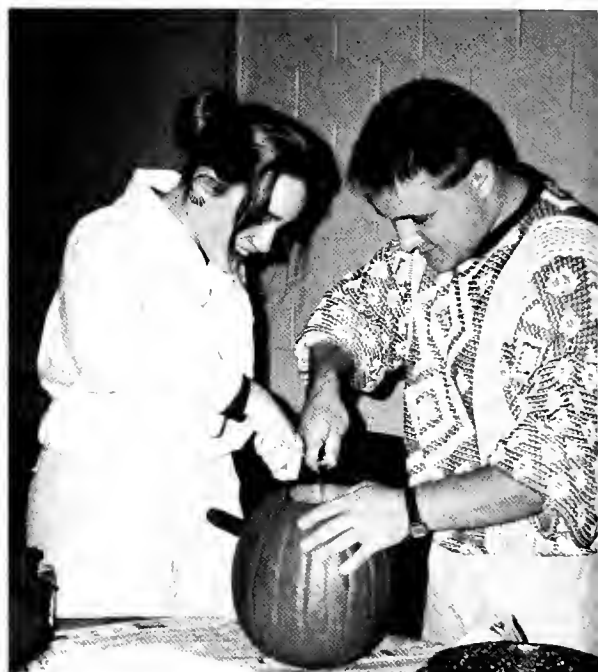
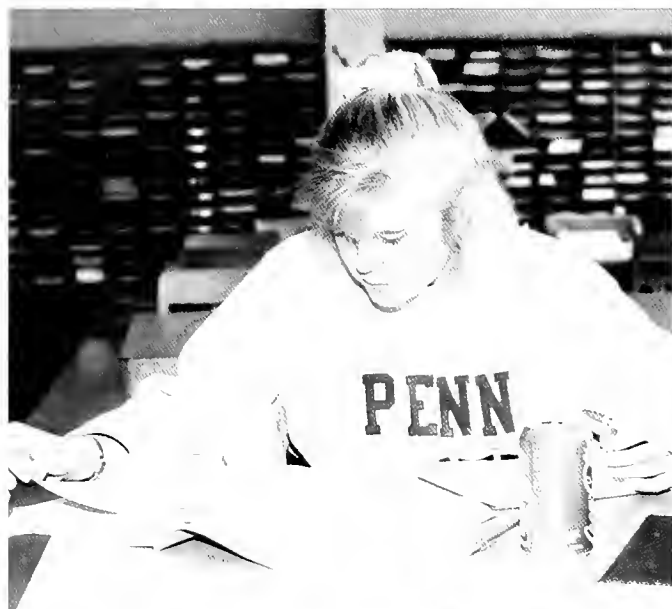



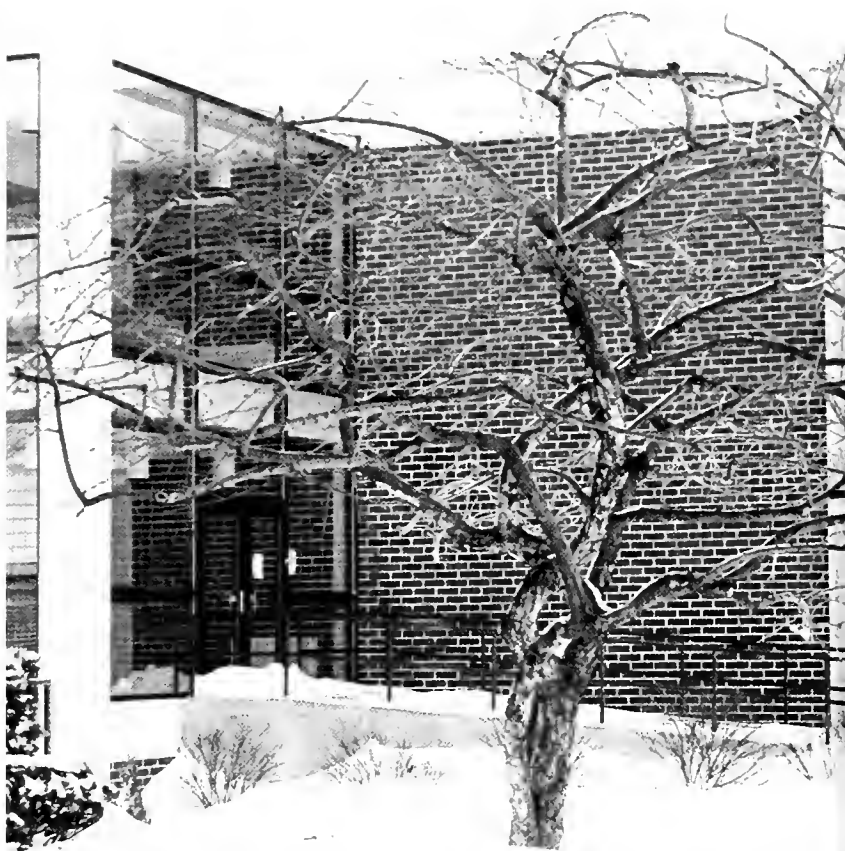





COLOPHON

A Special Thank You to:

-Ed Patrick Jr.

for all of your expert advice and help when we came down to the wire. Thanks for helping us through the rough times and for telling us to RELAX.

-Taylor Publishing Company

for your patience and understanding when our pages were “in the mail” and for your professional service.

-Mark Huff and DaVor Photography

for sending numerous photographers to take pictures when we didn't have a photography staff. Thanks for all the rush developing you did for us.

-LVC Student Council

for your financial help. Thanks for helping us meet our budget projections!

-Public Relations

for many sports pictures we were unable to take.

-College Center Desk Staff

for answering all our questions, identifying caption pictures, and handing out last year's books for us.

-Alice

for your patience in dealing with me when I was hysterical after a long day in the office and for mailing our mail when we couldn't take the time to do it ourselves.

-Ms. Jane Paluda

A special thanks for being our advisor. You did a great job helping us through the budget mess and through all the changes we made to the book.

-Lisa

for being the greatest co-editor. You helped a lot by manning the computer because as you know, I am not a computer fan. Thanks for all the pep talks and reminding me to RELAX!!



