



RACIANA



Hugh Cecil Earl of Lonsdale.



JOHN A. SEAVERN

RACIANA.

Ballantyne Press
BALLANTYNE, HANSON AND CO.
EDINBURGH AND LONDON

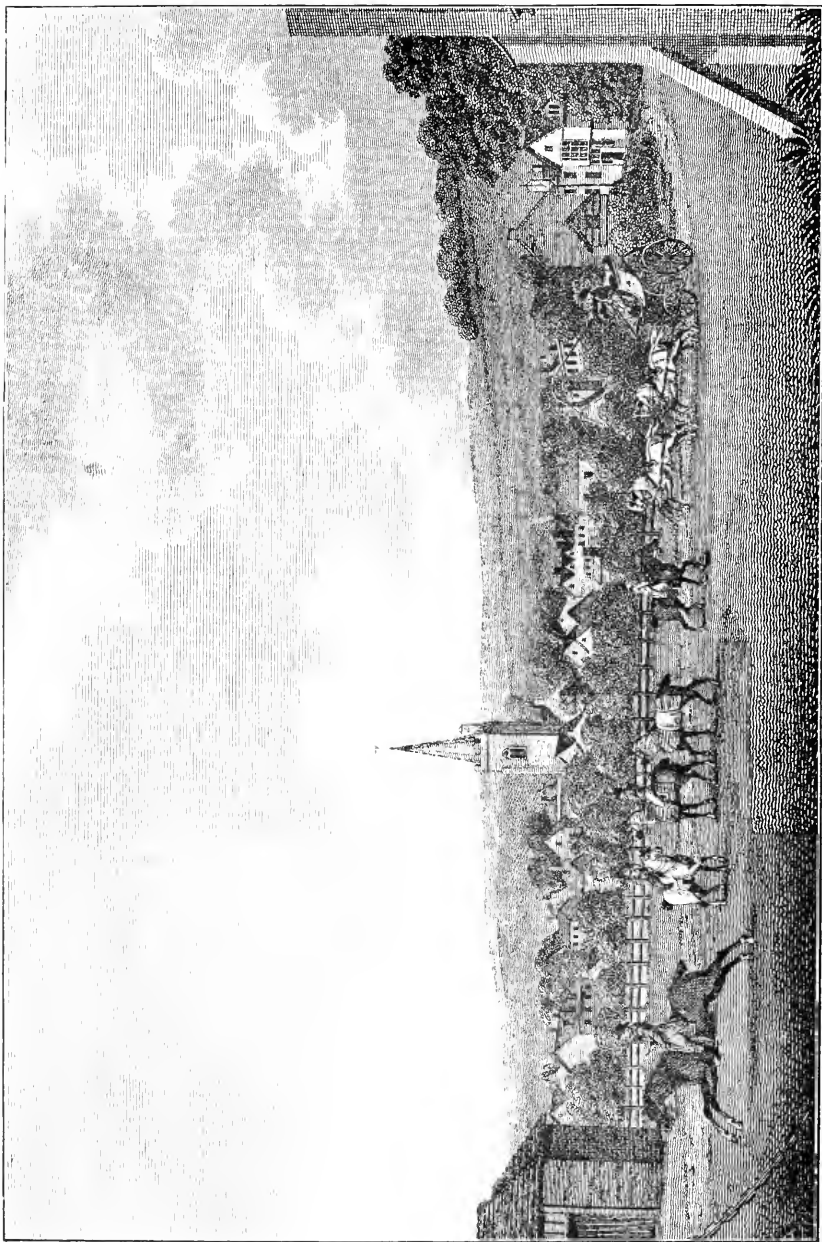

Engraved by W. Miller from an Original Drawing by H. H. H. H. H.

NEWMARKET, 1801.

Published by W. Miller, 14, Pall Mall, London.

R A C I A N A

OR

RIDERS' COLOURS

OF THE

Royal, Foreign, and Principal Patrons of the British Turf
from 1762 to 1883

ARRANGED ALPHABETICALLY

ALSO

AN APPENDIX

*WITH A TABULATED LIST OF THE DERBY, OAKS, AND ST. LEGER RACES FROM THEIR
COMMENCEMENT, SHOWING THE OWNERS, WITH THEIR COLOURS, WINNING
HORSES, JOCKEYS, YEARS, SIRES, AND DAMS*

WITH

*AN ACCOUNT OF SOME OF THE MOST INTERESTING SPORTING MATCHES WHICH HAVE
TAKEN PLACE AT NEWMARKET AND YORK*

COMPILED BY J. B. MUIR

With a Frontispiece of Newmarket in 1801, and other Illustrations

REPRODUCED BY THE TYPOGRAPHY PROCESS BY MESSRS. J. C. DRUMMOND & CO.

PUBLISHED BY THE COMPILER

AT

95 CAMBRIDGE STREET, LONDON, S.W.

And may be had of Mr. F. H. HUTT, BOOKSELLER, CLEMENT'S INN PASSAGE, LONDON, W.C.

1890

[All rights reserved.]

PREFACE.

Methinks I hear the cry—*Away, away !
The green have won the honour of the day.*"

—JUVENAL, *Sat. XI.*, 195-6.



THE early history of Riders' Colours is very obscure. No doubt some distinguishing mark, or badge, or cap was used even in the earliest days of horse-racing, but no records seem to have been preserved of a nature to throw any light upon what the colours were, or what was the practice in use in those days. In fact, down to the period when the horses of Her Majesty Queen Anne were sent to compete for the Gold Cups at York in 1712, 1713, and 1714, no information of a definite character can be obtained; nor, indeed, for many years after Queen Anne's death in 1714, although careful search has been made, and every known publication bearing upon the subject has been diligently hunted up.

Seymour and other painters represented race-horses with jockeys mounted, and wearing colours, but these rest mainly upon tradition, and are unreliable from the want of evidence to identify them. Much that is valuable and interesting for reference has been therefore lost, and although some of the noblemen and gentlemen mentioned in the following lists were possibly in the habit from their earliest connection with the Turf of using the colours declared at the Jockey Club meeting of 4th October 1762, the terms of the resolution then passed throw some considerable doubt upon the point, although the resolution itself is very instructive, as showing the light in which the matter was viewed

by that body on this occasion of the first public recognition of Riders' Colours.

This took place at the Second October Meeting at Newmarket in the aforesaid year, and the resolution was as follows :—

“For the greater convenience of distinguishing the horses in running, and also for the prevention of disputes arising from not knowing the colours of each rider, the under-mentioned gentlemen have come to the resolution and agreement of having the colours annexed to the following names worn by their respective riders :—

H.R.H. the DUKE OF CUMBERLAND	...	Purple
His Grace the DUKE OF GRAFTON	...	Sky blue
His Grace the DUKE OF DEVONSHIRE	...	Straw colour
His Grace the DUKE OF NORTHUMBERLAND	...	Yellow
His Grace the DUKE OF KINGSTON	...	Crimson
His Grace the DUKE OF ANCASTER	...	Buff
His Grace the DUKE OF BRIDGWATER	...	Garter blue
The Most Noble the MARQUIS OF ROCKINGHAM	...	Green
The Right Hon. the EARL OF WALDEGRAVE	...	Deep red
The Right Hon. the EARL OF ORFORD	...	Purple and white
The Right Hon. the EARL OF MARCH	...	White
The Right Hon. the EARL OF GOWER	...	Blue
The Right Hon. VISCOUNT BOLINGBROKE	...	Black
The Right Hon. LORD GROSVENOR	...	Orange
Sir JOHN MOORE, Bart.	...	Darkest green
Sir JAS. LOWTHER, Bart.	...	Orange
Mr. R. VERNON	...	White
Hon. Mr. GREVILLE	...	Brown trimmed with yellow
Mr. JENISON SHAFTO	...	Pink

“The Stewards therefore hope, in the name of the Jockey Club, that the above-named gentlemen will take care that the riders be provided with dresses accordingly.”¹

Nothing is known as to the influence exercised by this resolution upon the officials of the other race meetings in the country. It

¹ Originally a black velvet cap, like that of a huntsman, was the only one used by the riders, and was more or less associated with the colours enumerated in this and the following list, but at a little later period the cap was altered, varying in colour, and has continued so down to present date.

does not appear, however, to have had much weight with the members of the Jockey Club themselves, for on the 10th February 1771 a further resolution was passed at a Jockey Club meeting held at the Star and Garter Tavern, Pall Mall, London, and adopted by the Noblemen and gentlemen who were present, with the following declarations of their colours :—

His Grace the DUKE OF KINGSTON	...	Crimson
His Grace the DUKE OF ANCASTER	...	Very light buff
His Grace the DUKE OF GRAFTON	...	Dark blue, black cap
His Grace the DUKE OF NORTHUMBER- LAND	Gold-colour, cap the same
The Most Noble the MARQUIS OF ROCK- INGHAM	Green, black cap
The Right Hon. VISCOUNT BOLING- BROKE	Black
The Right Hon. LORD CARLISLE	...	Scarlet and grey stripes. cap the same
The Right Hon. LORD GROSVENOR	...	Orange, black cap
The Right Hon. LORD FARNHAM	...	Sky blue
The Right Hon. LORD OSSORY	...	Pea-green, cap the same
Sir T. C. BUNBURY, Bart.	Pink and white stripe, black cap
The Right Hon. C. J. FOX	Green and white stripe, cap the same
Mr. THOS. FOLEY	Green and white stripe, cap the same
Mr. PIGOTT	Pompadour, cap the same
Mr. P. BLAKE ¹	Black and white, cap the same
Mr. C. BLAKE	Grey and white stripe
Mr. BURLTON	Yellow, cap the same
Mr. OGILVY	Harlequin
Mr. R. VERNON	White, black cap
Mr. P. WENTWORTH	White satin

From the above date the Riders' Colours began to be placed upon the Jockey Club record, and the growth of the list is interesting as showing the extent of the Turf's development down to modern dates. In 1762 we find 19 registrations; in 1862 no less than 590 names of owners who have declared their colours are on record. The resolution adopted by the members of the Jockey Club, it would seem, was by no means obligatory,

¹ Afterwards Sir Patrick Blake, Bart.

for there are many persons whose Racing Colours, whether members or not, it would be extremely interesting to know, but which are unavoidably omitted, for, as far as can be gathered, they were never registered, and no public record of them exists.

Owing probably to a corresponding difficulty, painters as well as publishers have sometimes fallen into error both as to their representations and publications. Some few instances—out of many far too numerous to mention—which have come under my own observation, will explain my meaning. For example, in a painting of *Eclipse*, by J. N. Sartorius, in my possession, small panel with a distant view of the old stand at Newmarket, the jockey, probably John Oakley, is represented in a blue jacket and black cap, instead of Colonel O’Kelly’s colours, which were crimson and black cap. This famous horse, from the time he was purchased by Colonel O’Kelly from Mr. Wildman, was never out of the former’s possession. *Diamond* is another example. In a print published in 1799—usually when found in good condition a beautiful example of the old colour-printing—the jockey appears in a light-blue jacket, white cap, whereas the colours of Mr. Cookson, his owner, were at the time purple body, straw cap. Again, in the print published of *Antonio*, the declared winner of the disputed St. Leger in 1819, owned by Mr. J. Ferguson, the jockey, Thos. Nicholson, is represented in scarlet. This horse was sold the same year to Mr. J. Clifton for £1000, and should be associated with the proper colours of Mr. J. Ferguson, viz., blue, yellow stripe. It was not till 1823 that Mr. Ferguson changed his colours to scarlet, long after the horse had left his possession. *Dangerous*, too, winner of the Derby in 1833, in a print published at the same date, is represented with Chapple on his back in a scarlet jacket, black cap, whereas Mr. Sadler’s colours (his owner) were white body, scarlet sleeves, black cap. *Elis*, winner of the St. Leger in 1836, owned by the Earl of Lichfield, is represented with John B. Day in the saddle, in blue body, red sleeves, blue cap, instead of the proper colours, black body, red sleeves, black cap. *Cossack*, winner of the Derby

in 1847, in a painting by F. C. Turner, has Sim Templeman on his back, dressed in scarlet body, orange sleeves and cap, instead of orange body and cap, scarlet sleeves.

These examples show that at all times considerable difficulty has been experienced, from one cause or another, in ascertaining the colours actually worn by the riders; and as no effort seems ever to have been made to place before the public the full particulars, and to show, as far as possible, the changes and alterations which took place from time to time, it is hoped that this publication, alphabetically arranged, will supply a want often felt, and will be the means of drawing more attention to an interesting feature in racing seemingly overlooked.

It may possibly be of interest to state that the following information comes direct from Mr. W. Chiffney, son of the owner of *Priam*, and coming from such a genuine source, is of sufficient authority to be preserved as an interesting record of the past. It was while *Priam* was a yearling owned by Sir John Shelley, Bart., who bred him, that Mr. W. Chiffney became aware of the excellent promise the colt showed, and feeling assured that if he asked the price direct either for himself or the Marquis of Cleveland, the answer would be such that a deal would be out of the question. However, he spoke to the wily Mr. John Dilly upon the subject, and left the matter with him, as being more likely to secure the colt. In Sir John Shelley's yearling sale which took place at Newmarket in June 1828, the colt, then unbroken, was included with others, and after being run up by the stable he belonged to, was knocked down by Mr. Tattersall for 1500 gs. to Mr. J. Dilly, and transferred to Mr. W. Chiffney at the same price. Immediately after, Mr. Dilly desired to have a share in the colt, but upon the condition that Mr. Chiffney retained all rights of management and freedom of action in every particular, Mr. Dilly was allowed to purchase a leg. Upon this, Mr. Samuel Day, who lived with Mr. Dilly at Newmarket, and who afterwards rode *Priam* in the Derby of 1830, suggested, as he had some spare money, he would buy another leg, which purchase was accordingly arranged. Mr.

Samuel Chiffney stepped in and desired also to purchase a leg, which was sold him; while the other leg, body, and head Mr. Chiffney reserved for himself. With this partnership, *Priam*, who did not start as a two-year-old, won his first race, the then important Riddlesworth Stakes, named after the seat of Mr. Thomas Thornhill in Norfolk, at Newmarket in 1830.

Being backward, and not thoroughly trained, his preparation for the Derby was soon commenced, when after a long gallop (presumably not the eight mile sweat occasionally indulged in) some time before that event Mr. Samuel Day desired to be off his bargain, which Mr. W. Chiffney repurchased. Mr. Dilly, too, was anxious to relieve himself of his liability, but the consideration of a big book upon the Derby may have had something to do with that. However, Mr. W. Chiffney bought him out, and Mr. Samuel Chiffney too sold his leg to his uncle, so that when *Priam* won the Derby he was solely the property of Mr. William Chiffney.

A dispute arose some time after as to the ownership of *Priam* between the Honourable G. H. A. Chichester and Mr. Josh Anderson, the latter laying the former a very heavy bet that *Priam* did not wholly belong to Mr. Chiffney upon the Derby Day of 1830.

Mr. William Chiffney tells me that he had to decide that bet, which the Honourable G. H. A. Chichester (an old friend of his) won, with the information I have communicated, and thus ended what might have proved a curious case of ownership in the event of a dispute.

In an old sporting Calendar published in 1823, the colours of Mr. W. Chiffney are stated to be white, scarlet sleeves, white cap. In 1825 and 1827 they remain the same, and in 1831, in another Calendar, no alteration is made.

The Druid, in "Post and Paddock," says the colours of the Chiffney family were dark green, black cap, and this is the only instance in print I have found of their being thus recorded. Here lay the difficulty of determining which authority was the correct one. Mr. J. F. Herring, I knew, assigned the green

jacket, black cap, to *Priam* in his paintings, of which several were executed, but I am told there is not one good likeness of the horse amongst them—or possibly a painter's happy hit. The best portrait of *Priam* by that distinguished artist is upon a snuff-box, which, Mr. W. Chiffney tells me, was given to his father by Mr. J. F. Herring, and is now in the possession of Mr. Beales. Mr. Chiffney used the pink and black stripe, black cap, of the Marquis of Cleveland occasionally, from his interest in some of his Lordship's horses, which he trained; and from a similar interest in some of Mr. T. Thornhill's horses, who was also a patron of the stable, used the white, scarlet sleeves, white cap, of that gentleman, which will account for the colours being placed as his on the record in the old Calendars. Possibly Mr. W. Chiffney would have continued using these colours of Mr. T. Thornhill's had not that gentleman, upon one occasion, taken exception to the frequency his colours were being used, adding that he would not stand it any longer, for, said he, "Chiffney, you must have a colour." Chiffney replied that he did not want a colour, and could do very well without one. Upon a further forcible remonstrance from Mr. Thornhill, Chiffney suggested that he should use the old brown trial-jacket, to which Mr. Thornhill replied that he would not have that. "However," said Mr. Thornhill, "as you have got a black cap, Chiffney, you must have a colour; and as you like something miserable and sombre, I will send you a dark green jacket, and with the black cap you will get along very well."

Priam won the Derby in 1830, and was ridden by Samuel Day in the memorable green jacket and black cap, and was afterwards sold to the Earl of Chesterfield for 3500 gs.—not 3000 gs., as has been before recorded.

Mr. John Kent informs me that after Ascot in 1831 *Priam* was sent with *Carthusian* from Ascot to Goodwood direct, and while being prepared for the Cup, which he won, he rode him in several of his gallops, being then associated with the Duke of Richmond's racing stud.

After Mr. W. Chiffney's death Mr. G. Osbaldeston used the same green jacket and black cap which had been presented to him, afterwards changing it to a dark green velvet jacket.

Thus on the eve of publication, through Mr. W. Chiffney's kindness, I have been enabled to clear up an important query, which for the want of proof, not otherwise to be got, would have been left open to doubt, owing to the scanty information furnished in respect to the old colours.

In an Appendix is given a tabulated list of the Derby, Oaks, and St. Leger winners from the foundation of each race, showing the names of the owners, years, winners, jockeys, sires, and dams, and, as far as it has been possible to collect them, the correct colours of the owners. This is perhaps the first time such an exhaustive list has been published *in extenso*, but it is very much to be regretted that it cannot, after great research and inquiry, be made fully complete.

The additional information will perhaps be read with interest, relating as it does to Newmarket and York.

In conclusion, my special thanks are due to the Honourable F. C. Lawley, Mr. John Kent of Felpham, Sussex, and Mr. H. Smurthwaite, for the valuable assistance they have ever been ready to give me, and to Mr. Richard Johnson, of York, and other gentlemen, who, by loan of race-cards and other information, have enabled me to add matters of interest while engaged in compiling my book.

J. B. MUIR.

May 1890.

ERRATA.

Page 2, line 6, *for* "button sand" *read* "buttons and."

„ 8, „ 20, 21, *for* "Shiekler" *read* "Schiekler."

„ 32, „ 8, *for* "1823" *read* "1828."

„ 73, „ 8, 9, 10, *for* "Honeywood" *read* "Honywood."

„ 82, „ 10, *for* "Kirby, Mr. J." *read* "Kirby, Mr. T."

„ 157, „ 9, *for* "Hemsley Turk" *read* "Helmsley Turk."

„ 182, „ 7, *for* "Jeud'-Esprit" *read* "Jeu-d'Esprit."

After Mr. W. Chiffney's death Mr. G. Osbaldeston used the same green jacket and black cap which had been presented to him, afterwards changing it to a dark green velvet jacket.

Thus on the eve of publication, through Mr. W. Chiffney's kindness, I have been enabled to clear up an important query, which for the want of proof, not otherwise to be got, would have been left open to doubt, owing to the scanty information

compiling my book.

J. B. MUIR.

May 1890.

RACIANA.

ROYAL PATRONS.



Colours.

HER MAJESTY QUEEN ANNE

1712

?

HIS ROYAL HIGHNESS

THE DUKE OF CUMBERLAND

1762 Purple, black cap

HIS ROYAL HIGHNESS

THE DUKE OF CUMBERLAND

1781 Purple waistcoat, black cap.

HIS ROYAL HIGHNESS

THE DUKE OF YORK

- 1790 Purple, white striped waistcoat with
scarlet and white striped sleeves,
black cap
- 1791 Broad green and white stripe, black cap
- 1792 Purple, the button sand button-holes
embroidered with silver
- 1806 Purple body, with scarlet sleeves and
black cap
- 1808 Purple, black cap
- 1814 Purple, black cap with silver tassel
- 1816 Purple, with purple and white cap
- 1819 Purple, with black cap

NOTE.—The following gentlemen were more or less associated with the Royal Colours between 1780–1831 :—Mr. Thos. Panton, Mr. Thos. Bullock, Mr. Arthur Shakespear, Mr. Warwick Lake, Mr. E. Dehnè Radcliffe, and Mr. C. Greville.

I am indebted to the kindness of T. T. TOWNELEY PARKER, Esq., Cuerdon Hall, Bamber Bridge, Lancashire, for the following interesting particulars:—

YORK, 1712.

OVER CLIFTON AND RAWCLIFFE INGS.

Monday, July 28th.—HER MAJESTY'S GOLD CUP, value 100 gs., for six years old Horses, 12 st., 4 mile heats.

Mr. Watson's d. h. Farmer	1	1
Mr. Carr's gr. h. Sturdy Lump	4	2
HER MAJESTY QUEEN ANNE'S gr. g. Pepper	5	3
Sir W. St. Quintin's h. Monkey	6	4
Mr. Mackworth's h. Spot	2	5
Mr. Curwen's b. h. Blackfoot	3	dr.
Mr. Metcalf's b. h. Milksop	7	dis.
Mr. Lowther's br. h. Mustapha	8	dr.

YORK, 1713.

Monday, August 3rd.—HER MAJESTY'S GOLD CUP, value 100 gs., for six years old Horses, 12 st., 4 mile heats.

Mr. Graham's b. h. Champion by Harpur's Arabian, dam by Wilke's Hautboy	1	1
Mr. Carr's ch. h. Small Hopes	10	2
Lord Lonsdale's ch. h. Algier	5	3
Hon. J. Noel's b. h. Matt	2	4
HER MAJESTY QUEEN ANNE'S Nutmeg, gr. h. Mustard by Taffolet or Morocco Barb	7	5
Mr. Curwen's b. h. Blackfoot	9	6
Hon. W. Cecil's Creeper	6	7
Duke of Rutland's gr. h. Cripple	8	8
Mr. Darcy's gr. h. Nutmeg	3	dr.
Lord Molyneux's gr. h. Harmless	4	dr.

YORK, 1714.

Friday, July 30th.—PLATE of £40 for aged Horses, 11 st. each, 4 mile heats.

HER MAJESTY QUEEN ANNE'S b. h. Star	4	3	1	1
The Lord Chamberlain's ch. h. Merlin	1	2	3	2
Hon. Mr. Cecil's ch. h. Creeper	2	1	2	3
Mr. Bouchier's b. g. Harmless	3	4	4	—
Sir W. Blackett's ch. h. Squirrel	...	—	5	5	5	—

Three others were distanced in the first heat. Merlin was lame before starting, notwithstanding which he ran four excellent heats.

Colours.

HIS ROYAL HIGHNESS

THE PRINCE OF WALES

- 1783 Crimson waistcoat with purple sleeves,
black cap
- 1790 Purple, white striped waistcoat with
scarlet and white striped sleeves,
black cap
- 1792 Purple waistcoat, scarlet sleeves
trimmed with gold, black cap.
- 1801 Crimson waistcoat with purple sleeves,
black cap
- 1806 Purple waistcoat with scarlet sleeves
trimmed with gold, black cap

HIS MAJESTY GEORGE IV.

- 1827 Crimson body, gold lace, purple sleeves,
black cap

HIS MAJESTY WILLIAM IV.

- 1830 Blue body, red sleeves, black cap
- 1831 Purple body, scarlet sleeves, trimmed
with gold, black cap

HIS ROYAL HIGHNESS

THE PRINCE OF WALES

- 1875 Purple body with gold braid, scarlet
sleeves, and black velvet cap with
gold fringe

HIS ROYAL HIGHNESS

THE DUKE OF CONNAUGHT

- 1880 Blue jacket, dark green stripes, black
cap

FOREIGN PATRONS.



HIS MAJESTY THE KING OF HOLLAND

1849

Scarlet body and sleeves, black velvet cap with gold tassel

HIS ROYAL HIGHNESS THE PRINCE OF ORANGE

1877

Violet and green hoops, violet and green cap

Co'ours,

H.R.H. DUKE OF ORLEANS *	...	1790	?
H.R.H. DUKE OF ORLEANS	...	1841	Red, purple cap
Mons. ALIQUIS	...	1880	Black, scarlet cap
Mons. L. ANDRÉ	...	1870	Orange, red cap
Prince D'ARENBERG	...	1870	Scarlet, with yellow hoops, black cap
Mons. AUMONT	...	1853	White, green cap
Mons. BALENSI	...	1871	Black, blue sleeves and cap
Mons. A. BALTAZZI	...	1873	French grey body, scarlet cap
Mons. H. BALTAZZI	...	1872	Light blue body, black cap
Count BATTHYANY	...	1841	Blue body, orange sleeves, black cap
		1858	Green
<i>Second colour</i>	...	do.	Green, black cap
(As Prince BATTHYANY, 1870)			
Count BATTHYANY	...	1882	Copper, with gold seams
<i>Second colour</i>	...	do.	Black, copper sleeves and cap, gold seams
Count ELEMÉR BATTHYANY	...	1881	Straw
Count G. BATTHYANY	...	1870	Green jacket, white belt, green cap
Mons. C. DE BEAUREGARD	...	1881	White, violet sleeves and cap
Count DE BERTREUX	...	1875	Green, red cap
Mons. E. BLANC	...	1879	Orange, blue cap

* This illustrious patron introduced the English system of jockeys riding in colours into France about this period.

Colours.

Colonel DE BLAREMBERG	...	1882	Blue, yellow sleeves and cap
Mons. E. BLASCOVIC	...	1879	White, blue cap
Mons. A. DU BOSS	...	1881	Black and yellow stripes, black cap with gold tassel
Count H. DE BRETEUIL	...	1877	Cherry, white hoops, cherry cap
Mr. R. TEN BROECK *	...	1857	Red, white stripes, blue cap
		1858	Orange, black belt, orange cap
Mr. R. W. CAMERON *	...	1864	White, with black cross in front of jacket
Mons. DE LA CE	...	1866	Violet body, dove-coloured sleeves and cap, with violet tassel
Mons. E. DE LA CHARME	...	1865	Cerise and black jacket, cerise cap
		1870	Red and black stripes, red cap
Mons. MOREAU CHASLON	...	1875	Green, white sleeves and cap
Prince ALPHONSE DE CHIMAY	...	1871	Cherry, dark blue cap
Mons. H. DELAMARRE	...	1865	Chocolate, red sleeves, black cap
Mons. DELÀTRE	...	1870	Green, red belt
Mons. DESVIGNES	...	1871	Yellow and purple stripe, yellow cap
Mons. MAURICE EPHRUSSI	...	1879	Blue, yellow spots, blue cap
Mons. MICHEL EPHRUSSI	...	1880	Dark blue
Count M. ESTERHAZY	...	1882	Blue, yellow cap
Count N. ESTERHAZY	...	1874	Yellow, blue seams and cap
Count FESTITICS	...	1876	Orange, blue cap
Baron FINOT	...	1871	Chocolate, red cap
Marquis DE CAUMONT LA FORCE		1874	Orange, red sleeves, black cap
		1877	Black, white cap
Mons. A. FOULD	...	1855	Violet, white stripe, black cap
Mons. E. FOULD	...	1875	Yellow, black hoops, black cap
Major FRIDOLIN	...	1865	White jacket, light blue cap
Chevalier GENESTRELLI	...	1880	White and blue hoops, blue cap
	<i>Second colour</i>	do.	White and blue hoops, blue sleeves, white cap
Mons. J. M. GIUBILEI	...	1864	Black, with gold star back and front
Baron A. VANDER GRACHT	...	1879	Red, white sleeves, black cap
Mons. DE GROTT	...	1867	Straw, green sleeves, black cap

Colours.

Mons. BELA DE GYÜRKY	1878	Black, red cap
Count HAHN	1850	White, red sleeves and cap
Prince HATZFELDT	1879	Yellow, black cap
Count HENCKEL	1863	Blue, white stripe, black cap
Count HOFFELD	1866	Blue, red stripes
Count JARACZEWSKI	1877	Yellow and brown, gold braid
Count JUIGNÉ	1871	Scarlet and orange hoops, black cap
Count KAUNITZ	1883	Dark grey, violet sleeves and cap
Mr. J. R. KEENE *	...	1880	White, blue spots
<i>Second colour</i> ...	do.		White, blue spots, blue cap
Count KRASINSKI	1883	Blue, white sleeves
Mons. LAFITTE	1874	White, blue cap
Count F. DE LAGRANGE	1858	Blue, red sleeves and cap
<i>Second colour</i> ...		1860	Blue, red sleeves, blue cap
Mons. C. J. LEFEVRE	1872	Blue, white, and red
Count LEHNDORFF	1871	Black and white stripes, black cap
Mr. P. LORILLARD *	...	1879	Cherry, black hoops on sleeves, black cap, gold tassel
<i>Second colour</i> ...	do.		Same, with black sash
<i>Second colour</i> ...		1882	Same, with cherry cap and gold braid
Mons. T. DE LOYS	1883	Blue and red stripes
Mons. LUNEL	1865	Sky blue
Mons. LUPIN	1853	Black, red cap
Baron MALTZAHN	1848	Yellow jacket, blue cap
Baron C. MALTZAHN	1881	Yellow, and blue cap
Count MOKRONOSKI	1882	Black, scarlet sleeves and cap
Mons. A. DE MONTGOMERY	1863	Tartan, yellow sleeves and cap
Duc DE MORNY	1864	Rose
Count NADASDY	1874	Claret, red and blue cap
Baron NEXON	1871	Black, orange belt
Baron DE NIVIERE	1858	White, light blue cap
Herr OSCAR OEHLSCHLAEGER	1883	Yellow, blue belt, black cap
Baron E. OPPENHEIM	1870	Red, blue sleeves, black cap

Colours.

Prince PLESS	1870	Blue gown blue, and cap
Prince JULIUS S. DE VISMES ET DE PONTHEU	1875	Rose satin jacket with white spots, cap the same
<i>Second colour</i>			...	do.	Same, rose cap
Count DE PRADO	1854	White, red seams and cap
M. DE ST. QUINTIN	1879	Blue and yellow cording
Mons. RANSKI	1875	White, tartan belt and cap
Baron VON REISCHACH	1881	French grey, cerise cross belts and cap
Mons. REISET	1865	Brown, blue sleeves and cap
Count RENARD	1870	Blue, red stripes, blue cap
Mons. RESARF	1871	Red, white, and blue, green cap
Baron A. DE ROTHSCHILD				1873	Blue, blue and yellow quartered cap
				1875	Blue, yellow hoops, yellow cap
Count of SAN ANTONIO	1883	Gold, brown cap
Mr. M. H. SANFORD *	1875	Dark blue
Mons. OTTO DE SCAVENIUS	1875	Blue, white sleeves and cap
Mons. W. F. D. SCHREIBEN	1876	Green bird's-eye jacket, black cap
Herr SCHWARTZ	1870	Green, orange sleeves and cap
Herr R. D. SCHWINGE	1873	Green jacket, black and gold belt and cap
Herr R. G. SCHWARZ	1873	Black, scarlet sleeves, white cap
Mons. A. SHIEKLER	1858	White, crimson sleeves and cap
(As Baron SHIEKLER, 1871)					
Prince D. SOLTYKOFF	1858	Pink, black cap
<i>Second colour</i>			...	1876	Same, black belt
Mons. A. STAUB	1878	Pink, black cap
Marquis OMER TALON	1878	Blue, black cap
Baron M. DE TUYLL	1882	White, black belt, red cap
Duke of UJEST	1874	Scarlet, white stripes and cap
Baron WILLIAMOWITZ	1855	Blue, white sleeves, blue and white cap
Mr. F. J. WALTON *	1882	White, scarlet braces and cap
Count BELA ZICHY	1881	Yellow, blue sleeves and cap

* Those marked with an (*) are American patrons.

RACIANA.



Colours.

ABBEY, Mr.	1805	Red, with black cap
ABBOTT, Mr. JOHN	1867	Green, green and yellow cap
ABEL, Mr. JOHN	1869	Blue, white stripe, black cap
ABERDOUR, The Right Hon. Lord				1881	White, crimson sleeves and cap
ABINGDON, The Right Hon. Lord				1774	Blue and white stripe, cap the same
ABINGTON, Mr.	1881	Cardinal, light blue cap
ABRON, Mr.	1864	Brown jacket, orange belt, blue cap
ACKERS, Mr. E.	1802	Green, black cap
				1806	Blue, black cap
ACTON, Mr.	1876	Dark blue, yellow cap
ADAM, Mr.	1861	Magenta
ADAMS, Mr.	1804	Purple, red broad stripe
ADAMS, Mr. J.	1877	Blue, brown sleeves
				1879	Lemon, orange sleeves and cap
ADAMS, Mr. P. H.	1877	Brown, straw belt and cap
ADAMSON, Mr.	1868	Amber, mauve belt and cap
ADKINS, Mr.	1853	Chocolate, scarlet sleeves and cap
				1854	Yellow, blue cap
ADRIAN, Mr.	1881	Peacock blue body, black sleeves and cap
AILESBUURY, The Most Noble the Marquis of	1827	Scarlet body, yellow sleeves, black cap
AILESBUURY, The Most Noble the Marquis of	1856	Red body, yellow sleeves, black cap
ALBEMARLE, The Right Hon. the Earl of	1837	Green and white stripe, cap the same
				1838	Green, white cap

Colours.

ALDEN, Mr.	1876	White, light blue sleeves, black cap
ALDER, Mr.	1871	Black jacket, white band, black cap
ALEXANDER, Mr. W.	1834	Black jacket, white cap
ALEXANDER, Mr. W.	1860	Black, white stripe
ALEXANDER, Mr. C.	1834	Black jacket, white cap
ALEXANDER, Mr. CALEDON	1857	Dark blue, white sleeves, black cap
ALEXANDER, Mr. R. J.	1868	Green and crimson hoops, black cap
ALFRED, Mr.	1862	Black, red cap
				1863	Black, crimson belt and cap
ALINGTON, Mr. C.	1871	White, blue sleeves, black cap
ALINGTON, Mr. W.	1873	White, blue sleeves, red cap
ALINGTON, The Right Hon. Lord				1876	French grey
(See STURT, Mr. H. GERARD, 1872)				1879	Chocolate, yellow sleeves
ALINGTON, Mr. J.	1878	Chocolate, light blue sleeves and cap
ALLAN, Captain	1806	Purple trimmed with white, cap the same
ALLAN, Captain	1847	Scarlet jacket, green and gold cap
ALLANSON, Mr.	1836	Black body, pink sleeves and cap
ALLEN, Mr.	1864	Scarlet, blue cap
ALLEN, Mr. W.	1836	White body and cap tied with a yellow riband, yellow sleeves
ALLIC, Mr. GEORGE	1871	Cambridge blue
ALLISON, Mr.	1860	Scarlet, white cap
ALWYN, Mr.	1863	Yellow, blue sleeves and cap
				1865	Rob Roy tartan jacket and cap edged with gold
<i>Second colour</i>	...	do.			Black satin jacket, black velvet cap, gold tassel
				1871	Black, scarlet cap
AMBERY, Mr. J.	1864	Yellow
AMBROSE, Mr. J.	1869	Red, white sleeves, blue cap
ANCASTER, His Grace the Duke of				1762	Buff
				1772	Light buff jacket and cap
				1777	Very light buff with light blue girdle

Colours.

ANDERSON, Mr. CHARLES	...	1861	White, green velvet cap
ANDERSON, Mr. JAMES	...	1870	White body, with magenta Maltese cross
ANDERTON, Mr. H.	...	1877	Cerise, black belt, white cap
ANDOVER, Mr. W. F.	...	1871	Crimson satin jacket, French grey cap
ANDREW, Captain	...	1873	Claret, yellow cap
ANDREW, Mr. J.	...	1871	Purple body, white sleeves and cap
ANDREW, Mr. R.	...	1805	Green body, black sleeves
		1810	Scarlet, with white satin cap
ANDREWS, Mr. W. V.	...	1868	Black
ANGELL, Mr. B. J.	...	1862	Cherry jacket, yellow spots and cap
ANGELL, Mr. GEORGE	...	1859	Black, silver braid
ANGERSTEIN, Captain	...	1829	Red, white sleeves, blue cap
(As Colonel, 1840)		1840	Tricolour
(As General, 1854)			
ANGLE, Mr.	...	1871	Black and scarlet spots, scarlet cap
ANGLESEY, The Most Noble the Marquis of	...	1854	Yellow, purple sleeves, red cap
ANGLESEY, The Most Noble the Marquis of	...	1869	White, blue sleeves, red cap
<i>Second colour</i>	...	1870	White, with red belt, blue sleeves, red cap
ANGLESEY, The Most Noble the Marquis of	...	1880	Yellow, blue sleeves, yellow cap
ANKWORTH, Mr. H.	...	1872	Light blue, maroon hoops and cap
ANNESLEY, Mr. ARTHUR	...	1796	Sky blue, black cap
		1808	Black body, crimson sleeves
ANNESLEY, The Right Hon. the Earl of	...	1860	Mauve, white cap
		1863	Peach, white cap
ANSLEY, Mr.	...	1875	Green, orange facings
		1877	The same, black cap
ANSON, The Hon. Colonel A.	...	1836	Red body, blue sleeves, white cap
		1837	White
		1838	Red, blue sleeves, white cap
		1839	White
(As General The Hon. A. ANSON,)			
1852			

Colours.

ANSON, The Right Hon. Lord Vis-					
count	1826	Sky blue, black cap
ANTHONY, Mr. E.			...	1869	Scarlet and white hoops, scarlet cap
APLIN, Mr. J.			...	1839	Red, white sleeves, black cap
ARCHDALL, Captain			...	1849	Orange, blue sleeves, white cap
ARCHER, Mr. C.			...	1879	Sky blue, crimson cap
ARCHER, Mr. F.			...	1881	Cerise, French grey hoops
ARCHER, Mr. G. J.			...	1869	Black, yellow cap
ARCHER, Mr. WILLIAM			...	1863	Lemon, purple cap
				1866	Violet, lemon sleeves, black cap
ARCHFORD, Mr.			...	1880	Black, cardinal sleeves and cap
ARDEN, Mr.			...	1877	Black body, white seams, cerise sleeves and cap
ARKAY, Mr.			...	1870	French grey and rose, rose cap
ARKCOLL, Mr.			...	1862	Violet, canary cap
ARMSTRONG, Mr.			...	1823	Black
ARMSTRONG, Mr.			...	1827	Purple, black cap
ARMSTRONG, Mr.			...	1853	Brown and yellow stripe, black cap
				1857	White, purple sleeves, red cap
ARMYTAGE, Sir G., Bart.			...	1790	Yellow with black velvet spots, and the cap black with yellow spots
				1811	White satin waistcoat and cap
ARMYTAGE, Sir G., Bart.			...	1858	Blue, black cap
				1860	Light blue, scarlet cap
ARNETT, Mr. F.			...	1870	Brown, blue cap
ARNULL, Mr. W.			...	1864	Orange, blue cap
ARTHUR, Mr.			...	1806	Dark green, black cap
(See SHAKSPEAR, Mr. ARTHUR)					
ARTHUR, Mr. E.			...	1863	White, blue belt
ARTHUR, Mr. THOS.			...	1883	Crimson, old gold sleeves and cap
ASHE, Mr.			...	1861	Blue, blue and white cap
ASHE, Mr. E. A. E.			...	1879	Yellow, black sleeves and quartered cap

Colours.

ASHMALL, Mr. T.	1867	Blue, silver braid
ASHWORTH, Mr. W.	1863	White, orange sleeves and cap
ASTLEY, Mr. F. D.	1808	Blue and orange
ASTLEY, Colonel J. D.	1869	Straw
(As Sir J. D. ASTLEY, Bart.,)				
1873				
			1876	Canary, green cap
ASTLEY, Mr. J. N.	1861	Drab, blue cap
ASTLEY, Mr. R.	1811	Light blue, ruby sleeves and cap
ASTON, Sir WILLOUGHBY, Bart.	1789	Black and white stripe, cap the same
ASTROP, Mr.	1872	White, black cross belt, black and white cap
ATKINS, Captain	1869	Cherry and blue hoops, cherry cap
			1870	Cherry and green hoops, cherry cap
ATKINSON, Mr.	1864	Black, red sleeves, black cap
ATKINSON, Mr. J. J.	1881	Crimson
ATTWOOD, Mr.	1833	French white
AUDLEY, Mr.	1871	Blue, orange seams, blue cap
AUSTIN, Mr. B.	1850	Pink and white stripe, black cap
AYLESFORD, The Right Hon. the Earl of	1871	Violet and yellow
			1872	Yellow jacket, violet sleeves, yellow cap
	<i>Second colour</i> ...	do.		Violet and yellow, quartered cap
AYRTON, Mr.	1790	Green and white stripe, cap the same
BACKHOUSE, Mr. R.	1864	Chocolate, red sleeves, white cap
BACON, Mr.	1817	Black and blue stripe
BAGOT, Colonel P.	1877	White, chocolate diamonds, chocolate cap
BAILEY, Mr. JAMES	1811	Blue, black cap
BAILEY, Mr. H. J.	1878	Dark blue, gold hoops, blue cap
BAILEY, Mr. J.	1872	Crimson, black belt
BAILLIE, Captain	1873	Dark blue jacket, yellow belt, dark blue cap
BAILLIE, Mr. GEO.	1807	Yellow, blue cap

Colours.

BAILLIE, Colonel HUGH	1864	White, red seams, red and white quartered cap
BAINBRIDGE, Mr.	1874	Yellow jacket, white cap
BAINBRIDGE, Mr. E. R.	1877	Blue, orange cap
BAINBRIDGE, Mr. J.	1846	Yellow jacket, white cap
BAINBRIDGE, Mr. W. A.	1847	Black, white cap
BAIRD, Sir DAVID, Bart.	1831	Black
BAIRD, Mr. R.	1807	Black
BAIRD, Mr. DOUGLAS	1883	Blue bird's-eye, white belt, red cap
BAKER, Mr.	1853	White, black cap
BAKER, Mr. G.	1790	Blue and buff stripe, cap the same
BAKER, Mr. HENRY	1847	Light blue and buff stripe, cap the same
BAKER, Sir E., Bart.	1839	Red
BAKER, Mr. W. A.	1870	Brown, blue sleeves and cap
BAKER, Mr. W. W.	1862	Black jacket, magenta cap
BALCHIN, Mr.	1841	Blue, white sleeves and cap
BALCHIN, Mr. F.	1871	White, blue belt, red cap
		1873	White, blue sleeves, blue and white cap
BALDOCK, Mr.	1800	Broad purple and white stripe
BALDWIN, Mr.	1871	Violet, white belt
BALFOUR, Mr. J. W.	1870	Black and gold stripes
BALHAM, Mr. A.	1874	Orange, black belt
BALLINGER, Mr.	1864	Black, white cap
BAMBRIDGE, Mr. J.	1877	Blue, orange cap
BAMFORD, Mr.	1861	Red
BAMFYLD, Sir CHARLES WAR- WICK, Bart.	1777	Purple, with green stripe
BANCROFT, Mr.	1871	Magenta and black hoops, magenta cap
BANK, Mr.	1846	Plaid, white cap
BANKES, Mr. J. R.	1873	Violet, white hoops, black cap
BANKES, Mr. W. R.	1876	Cherry, brown sleeves and cap
BARBER, Mr.	1853	Black, red cap
		1856	Brown, white cap

Colours.

BARBER, Mr. J. F. S. LEE	...	1881	Cherry, black cap
BARBER, Mr. JOHN LEE	...	1876	Blue and white stripes
BARCLAY, Mr. A. C.	...	1867	French grey, black cap
BARCLAY, Captain	...	1864	French grey, black cap
BARCLAY, Mr. HEDWORTH T.	...	1882	French grey, black cap
BARDRICK, Mr.	...	1882	White, blue sleeves
BARKER, Mr. T.	...	1811	Rose-colour, black cap
BARLING, Mr.	...	1855	Red, white cap
BARLOW, Mr.	...	1845	Yellow, crimson sleeves, black cap
BARLOW, Mr. J. N.	...	1873	Brown and white hoops, white cap
BARNARD, Mr. J.	...	1855	White, scarlet cap
		1857	White, harlequin cap
		1859	Brown, white sleeves and cap
		1861	White, orange cap
		1864	White, red cap
BARNE, Mr. F.	...	1846	White, pink cap
BARNES, Mr. F.	...	1868	White, red cap
BARRASS, Mr. C.	...	1878	White, scarlet sleeves and cap
BARRATT, Mr. W.	...	1858	Scarlet, black cap
		1859	Blue, white spots, red cap
BARRETT, Mr. W. H.	...	1854	Cherry, white belt and cap
BARRETT, Mr. S. M.	...	1811	Black, white cap
BARRETT, Mr. S.	...	1860	Green, black cap
BARRINGTON, Mr.	...	1875	White, black belt and cap
BARRON, Captain	...	1866	Chocolate, red sleeves and cap
BARROW, Mr.	...	1833	Black and white stripe
BARRY, Mr.	...	1863	Black jacket with white spots, black and white checkered cap
BARRY, Mr. A. H. SMITH	...	1875	Blue, yellow stripes
BARRY, Mr. J. D.	...	1879	Black, primrose sleeves, black cap
BARRY, Mr. J. H. SMITH	...	1880	Yellow, blue cap
BARRY, The Hon. J. S.	...	1792	Lilac, and straw-coloured cap
BARRYMORE, The Right Hon. the Earl of	...	1792	Broad blue and yellow stripe

Colours.

BARRYMORE, The Right Hon. the Earl of	1805	Purple and yellow stripe
BARTON, Mr.	1848	Orange body and cap, scarlet sleeves
BARTON, Mr. A.	1871	Black, cherry sleeves
BARTON, Mr. G.	1849	Blue and white stripe, red cap
BARTON, Mr. JAS.	1792	Scarlet, with white sleeves and white cap
BASTARD, Captain	1850	Red, yellow sleeves, black cap
BASTARD, Captain	1877	Purple, white hoops
BASTARD, Mr. C. J.	1868	Violet, white belt and cap
BATCHELOR, Captain	1862	Sky blue, straw sleeves and cap
BATE, Mr. J.	1872	White
	1873	Cherry, sky blue sleeves, white cap
BATEMAN, Mr.	1841	White, blue sleeves, brown cap
	1843	Brown, white seams and cap
BATEMAN, The Right Hon. Lord	1848	Black and rose stripe, rosesleeves and cap
BATES, Mr.	1858	Blue and white stripe, white cap
	1862	Green, blue cap
BATES, Mr. F.	1875	White, blue belt and cap
BATES, Mr. G.	1807	Red, black cap
BATSON, Mr. S.	1809	Crimson, white stripe
	1817	Crimson, white stripe, black cap
BATT, Mr. H. T.	1882	Blue, pink belt
BATT, Mr. R. N.	1869	Black and orange hoops
BATTEN, Mr.	1792	Scarlet, with white sleeves and cap
BAXTER, Mr.	1854	Pink and blue, black cap
BAXTER, Mr. E.	1878	Violet, red cap
BAXTER, Mr. H.	1878	Brown, yellow sleeves, stars, and cap
BAYLEY, Mr. ALEXANDER	1879	White and green hoops, green cap
	1881	Cherry, blue cap
BAYLEY, Captain	1875	Yellow and violet stripes, yellow cap
	1876	Maroon, yellow sleeves and seams, quartered cap
	1880	Old gold, sage green sleeves, cardinal hoops, quartered cap

Colours.

BAYLEY, Mr. WENTWORTH	...	1806	Blue, white cap
BAYLISS, Mr. JACOB	...	1872	Black, white sleeves and cap
		1873	Chocolate body, sky blue sleeves, red cap
BAYLY, Captain	...	1860	White, red cap
BAYLY, Mr. T. H. D.	...	1867	Orange, blue cap, gold tassel
BAYLY, Mr. J.	...	1841	Blue, white cap
BEACHCROFT, Mr. A. T.	...	1872	Sky blue, white cap
BEADMAN, Mr.	...	1863	Magenta, green belt
BEAMISH, Mr. T. B. S.	...	1876	Cerise and white hoops, white cap
BEARD, Mr. E.	...	1871	Primrose and scarlet stripe
BEARD, Mr. STEYNING	...	1879	White, orange belt, black cap
BEARDSWORTH, Mr.	...	1821	Green
		1828	Crimson
BEARDSWORTH, Mr.	...	1866	Violet, red cap
BEAUCHAMP, Mr.	...	1878	Black and white quartered
BEAUCHAMP, Mr.	...	1880	Light blue body and cap, white sleeves
BEAUCLERK, Mr.	...	1862	Red, light blue sleeves and cap
BEAUFORT, His Grace the Duke of		1836	White, with blue cap
BEAUFORT, His Grace the Duke of		1854	Light blue and white hoop, blue cap
		1861	Blue and white hoop, red cap
<i>Second colour</i>	...	do.	Same, blue cap
BEAUMONT, Mr. H. F.	...	1861	Scarlet and drab quartered
BEC, Mr. WALTER	...	1866	Yellow, dark blue sleeves and cap
BECKWITH, Mr. W.	...	1810	Light blue, black cap
BEDDINGTON, Mr. H. E.	...	1876	Orange, chocolate sleeves
BEDFORD, His Grace the Duke of		1792	Purple with white stripe
BEDFORD, His Grace the Duke of		1839	Buff, blue sleeves, black cap
		1843	Purple and buff stripe
BEDFORD, Mr. C. J.	...	1876	White, dark blue sleeves and cap
BEER, Mr. G.	...	1870	Bismarck
BELFAST, The Right Hon. the Earl of	...	1794	Red, black cap

Colours.

BELFAST, Mr.	1871	Cerise body, white sleeves and cap
<i>Second colour</i> ... do.		Same, cerise cap
BELHAVEN, The Right Hon. Lord	1802	Blue and buff
	1811	Black
BELL, Mr.	1817	Geranium red, black cap
BELL, Mr.	1862	Black, silver braid
BELL, Mr. F.	1870	Geranium red, black cap
BELL, Mr. JOS.	1867	Chocolate with yellow spots, yellow sleeves and cap
BELL, Mr. J.	1843	Geranium red, black cap
BELL, Mr. T.	1853	Orange, scarlet cap
BELL, Mr. RICHARD	1847	Green, black cap
BELL, Mr. RICHARD	1866	Green jacket, orange cap
BENHAM, Mr.	1864	Lemon, purple cap
BENHAM, Mr. H.	1883	Straw, cardinal sleeves and cap
BENHOLM, Mr. A.	1882	Cherry
BENNÉ, Mr.	1871	Amber body, black sleeves and cap
BENNETT, Mr.	1855	White
BENNETT, Mr. J. E.	1870	Crimson, white belt, black cap
BENNETT, Mr. R. B.	1846	White, blue cap
BENNETT, Mr. W. G.	1864	Green, black and gold belt, black cap
BENNETT, Captain WARD	1870	Black
BENSON, Mr. J.	1823	Mazarine, blue and white broad stripe round the body, cap the same
BENSON, Mr. RALPH	1808	Blue and white stripe
	1814	Mazarine, blue and white broad stripe round the body, cap the same
	1828	White body, mazarine blue sleeves and checkered blue and white cap
BENTINCK, The Right Hon. Lord EDWARD	1779	Orange, with maroon cap
BENTINCK, The Right Hon. Lord GEORGE... ..	1838	Blue, white cap
<i>Second colour</i>	1846	Blue, scarlet velvet cap

Colours.

BENTINCK, The Rt. Hon. Lord F.	1806	Deep orange, black cap
	1814	White, with black sleeves and cap
BENTLEY, Mr. G. FORBES	... 1871	White, blue belt and cap
<i>Second colour</i>	... do.	White, blue belt, white and blue quartered cap
BENTLEY, Mr. R.	1871	Blue, yellow seams and cap
BENTLEY, Mr. W. H.	1878	White, green sleeves and cap
	1880	Pink, green sleeves and black cap
BERESFORD, The Right Hon. Lord MARCUS 1874	Light blue, black cap
BERESFORD, Mr. D. PACK	... 1857	Black and white broad hoop
BERESFORD, Mr. W.	1842	Green, yellow cap
BERKELEY, Captain F.	1833	Orange and green stripe
(As Admiral BERKELEY, 1851)		
(As Sir F. BERKELEY, 1858)		
BERNARD, Mr. C.	1858	White, straw cap
	1859	White, blue cap
BERNERS, The Right Hon. Lord	1832	Green and red stripe
	1837	Green jacket, red sleeves, black cap
BERTIE, Mr.	1872	White body, black sleeves and red cap
BERTIE, The Hon. Captain	... 1780	Blue and white stripe
BERTRAM, Mr. H.	1872	Yellow jacket, violet hoops, and black cap
BERWICK, Mr.	1872	White and red sleeves
BESSBOROUGH, The Right Hon. the Earl of 1853	Scarlet, white cap
BEST, Mr. J.	1878	White, ruby cap
BEST, Mr. J. T.	1877	Blue, white belt, red cap
BETHEL, Mr.	1790	Pink, black cap
BETTISON, Mr. J.	1802	Blue
	1806	Sky blue
BEVERLEY, Mr.	1868	Green, rose sleeves, green cap
BEVILL, Mr.	1852	Blue, white sleeves, black cap
	1853	Blue, white seams, black cap
	1869	Light blue, drab stripe, black cap

Colours.

BEVILL, Mr. W.	1861	Blue, white seams, white cap
				1869	Light blue, drab stripe, blue cap
				1875	The same, black cap
				1876	Black jacket, light blue cap
				1881	Black, orange sleeves and cap
				1883	Red, green cap
BICKHAM, Mr.	1851	Puce body and cap, primrose sleeves
BIDDELL, Mr.	1877	Maroon, sky blue sleeves
BIDDLE, Mr.	1877	White, blue sleeves
BIDDULPH, Mr. R. M.	1877	Green and white stripe, black cap
BIGGS, Mr.	1866	Brown and brown braid.
BIGGS, Mr. H.	1801	Green and red cap
				1832	Green, red cap, gold buttons
BIGNELL, Mr. R. R.	1862	White, red belt, black sleeves and cap
BILHAM, Mr.	1864	Brown, red cap
BINGHAM, Mr.	1870	Blue and white diamonds
				1873	Black, scarlet sleeves and cap
BIRD, Mr.	1836	Blue body, white sleeves and cap
				1840	The same, red cap
				1843	White, purple sleeves, red cap
BIRD, Mr. E.	1882	French grey, bronze sleeves and cap
BIRD, Mr. H.	1866	Violet and white stripe, white cap
(See MARQUIS OF HUNTLY, 1874)					
BISHOP, Mr.	1872	Blue and red sleeves, white cap
BLACK, Mr.	1869	Blue, yellow seams and cap
BLACK, Major	1870	Pink body, black sleeves and cap
BLACKFORD, Mr. B.	1806	Pink body, blue sleeves and cap
				1810	Pink body, light blue sleeves and cap
BLACKMAN, Mr. J.	1872	Scarlet, green cap
BLACOE, Mr.	1862	White, black cap
BLAGRAVE, Mr. J.	1796	Black, with white sleeves, black cap
BLAGRAVE, Mr. H. B.	1879	Maroon, light blue sleeves and cap

Colours.

BLAIR, Sir D. H., Bart.	1817	Green
BLAIR, Mr. F. H.	1831	Orange, black cap
BLAIR, Mr. J. H.	1811	Orange, black cap
BLAIR, Mr. P. H.	1875	Brown, straw belt and cap
BLAKE, Mr.	1821	White body, black sleeves
BLAKE, Mr. C.	1772	Grey and white stripe
BLAKE, Mr. C. J.	1877	French grey, scarlet hoops and cap
BLAKE, Mr. D.	1811	Black, white stripe
		1814	White body, black sleeves
BLAKE, Mr. W.	1850	White, black sleeves and cap
BLAKE, Mr. PATRICK	1772	Black and white, cap the same
(As Sir P. BLAKE, Bart., 1772)			
BLAKE, Mr. WALTER	1883	Bronze green, yellow belt and cap
BLAKELOCK, Mr. G.	1842	Purple body, scarlet sleeves and collar, black cap
BLAKISTON, Mr.	1864	White, black cap
BLAND, Mr. J. S.	1868	White and sky blue satin
		1869	White, with blue stars
BLAND, Mr. R.	1860	Purple, yellow cap
BLANTON, Mr. C.	1865	Drab, red cap
BLAYDON, Mr.	1871	Orange, purple belt and cap
BLEACKLEY, Mr. E. O.	1882	Cardinal, gold sleeves, green cap
BLENKIRON, Mr. T.	1880	Brown, white cap
BLENKIRON, Mr. W.	1876	Purple jacket, amber belt, black cap
BLEWITT, Mr.	1878	Blue and white stripe
BLOOMFIELD, Mr.	1805	Blue jacket and cap, white sleeves
BLOSS, Mr. F.	1836	Orange and brown stripe, black cap
		1854	Purple, white stripe, black cap
BLOSS, Mr. G. A.	1881	Aureoline, black sleeves and collar
BLUNT, Mr.	1865	White, red belt and cap
BLYTH, Mr.	1854	Pink, white sleeves and cap
BOARDMAN, Mr.	1821	Orange, black cap
BODEN, Mr. H.	1873	Yellow jacket, blue stars

Colours.

BODENHAM, Mr. J.	1821	Orange and lilac stripes, black cap
BOLINGBROKE, The Right Hon. Lord	1762	Black waistcoat and cap
BOLTON, His Grace the Duke of			1777	Light orange
BOLTON, The Right Hon. Lord	...		1851	Deep yellow, with purple velvet cap
BOND, Mr.	1836	Black
BOND, Mr. BERKELEY	1828	Celestial blue body
BOND, Mr. C. M.	1865	Green, black cap
BONE, Mr. W.	1863	Sky blue, black cap
BOOTH, Mr.	1871	Black jacket, light blue velvet cap
BOOTH, Mr. C.	1862	Black, crimson cap
BOOTH, Mr. P.	1840	Black satin jacket, red velvet cap
BOOTH, Mr. R.	1882	Napoleon blue, white sleeves and cap
BOOTH, Sir W., Bart.,	1851	Blue and amber stripe, black cap
			1866	Light blue, rose sleeves, and black cap
BORINGDON, The Right Hon. Lord			1783	Green, with black cap
BOSWELL, Mr. A.	1808	Claret and white, cap the same
BOSWELL, Sir JAMES, Bart.	...		1834	White with narrow black stripes, black cap
BOUCH, Mr. THOS.	1872	Lavender, black belt
			1873	Orange, scarlet sleeves and cap
BOULTBEE, Mr. T.	1811	Purple, red stripe
BOURKE, Mr. W.	1875	White, crimson facings, black cap
BOURNE, Mr. A. R.	1873	Blue, red sleeves and cap
BOUVERIE, Mr. CHAS. H.	1808	Brown body, orange sleeves, and brown cap tied with an orange ribbon
			1811	Brown, orange sleeves, brown cap
			1818	Orange, black stripe, black cap
			1822	Orange, brown stripe, black cap
BOUVERIE, Mr. E.	1843	Brown, orange sleeves and cap
BOUVERIE, General	1859	Brown, orange sleeves and cap
BOWEN, Mr. H.	1873	Black, red sleeves, white cap
BOWER, Mr. A.	1828	Crimson body, drab sleeves, black cap
BOWER, Mr. ELYOTT,	1869	White, black sleeves and cap

Colours.

BOWER, Mr. E. T.	1863	Blue, white belt, red cap
BOWER, Mr. R.	1814	Harlequin, white cap
(As Major BOWER, 1821)				
BOWES, Mr. J.	1833	Black
			1865	Black and gold
BOWLES, Mr.	1862	Pink, red cap
			1864	Blue, white cap
			1873	Chocolate, black cap
BOWMAN, Mr.	1804	Brown, white cap
BOYCE, Mr. R.	1805	Dark green, with black cap
BOYCE, Mr. R.	1842	Orange, black cap
BOYCE, Mr. T.	1869	Light blue
BOYCE, Mr. R., Jun.	1844	Yellow, black cap
BOYCE, Mr. R.	1863	Straw
BOYD, Mr. K.	1874	French grey body, violet sleeves and cap
BOYD, Colonel HAY	1869	Crimson, black cap
BOYD, Mr. H. F.	1868	Black, white seams, and cap
			1880	Black, white sash, seams, and cap
BOYLE, Colonel P.	1881	White, crimson sleeves and cap
BOYNE, Mr. ROBT.	1878	Black, double cross scarlet belt, white cap
BOYNTON, Mr. C.	1881	White, black cap
BOYNTON, Mr. G.	1870	Brown, orange cap
BOYNTON, Sir H., Bart.	1854	White, black cap
BOYNTON, Mr. J.	1868	Light blue
BRABAZON, Mr. J. V.	1865	White, black hoops, white cap
BRACE, Mr. F. E.	1874	Green and white hoops, yellow cap
(As Major BRACE)				
BRACHER, Mr. G.	1877	Yellow, blue cap
BRACKENBURY, Mr. H. V.	1883	Dark blue, light blue belt and cap
BRAD, Mr. W.	1808	Light blue, red cap
BRADFORD, The Right Hon. the Earl of	1869	White, scarlet sleeves, black cap

Colours.

BRADFORD, Major H.	1873	Nile green jacket, damask rose cap
BRADLEY, Mr. C.	1865	Scarlet, white belt and cap
	<i>Second colour</i>	...	do.	Orange, mauve cross belts, black cap
BRADY, Mr.	1873	Brown jacket, white stripes and cap
BRAGG, Mr. H.	1873	Chocolate, black cap
BRAITHWAITE, Mr.	1843	Purple, crimson cap
BRAND, Mr. THOS.	1773	Violet, blue and flesh-colour striped
			1775	Purple and buff, cap the same
			1784	Orange and green stripe, black cap
BRANDLING, Mr. C. J.	1804	Red, black cap
BRANTHWAYT, Mr. A.	1804	Red, with black cap
BRATLEY, Mr. H. R.	1871	Blue body, pink cap and garter
BRAYLEY, Mr. E.	1860	Green, black sleeves
			1863	Red, yellow cap
BRETON, Mr. C. D.	1854	Red and white stripe, black cap
BRETT, Mr. R. B.	1882	Light blue and rose hoops, rose cap
BREWER, Mr. CHAS.	1866	White, sky blue belt and cap
BREWER, Mr. T. LE	1847	Straw body, pink sleeves, blue velvet cap
BREWTEY, Mr.	1866	Violet, black cap
BRIDGE, Mr.	1864	Magenta, black belt
BRIDGWATER, His Grace the Duke				
of	1762	Garter blue
BRIGGS, Mr. A.	1876	Blue, white stripes, blue cap
			1881	Black, scarlet sleeves, black cap
BRIGGS, Mr. A. S.	1870	Black, white cap
BRILL, Mr. C. F.	1876	Yellow, black stripe
BRINGHURST, Major	1853	French grey, red belt, white cap
			1859	The same, black cap
BRISCO, Mr. ALFRED	1881	Light blue, crimson cap
BRISTOW, Mr. J. J.	1838	Yellow, blue sleeves, yellow cap
BROADHURST, Mr.	1792	Pink, black cap
BROADLEY, Captain	1852	Light blue body, green sleeves
			1859	Pink and blue

Colours.

BROADLEY, Mr. W. H. H.	...	1866	Black, plaid belt
		1873	Pink, blue sleeves
BROCKLEHURST, Mr. H. D.	...	1881	Crimson, black sleeves and cap
BROCKTON, Mr. W. R.	...	1870	Straw
BROMSGROVE, Mr.	...	1867	Purple, scarlet sleeves and cap
<i>Second colour</i>	...	1868	Same, with purple cap
BROOK, Mr. C.	...	1869	All white
BROOK, Mr. W. H.	...	1842	Violet, cap the same
		1857	Blue, red sleeves and cap
BROOKE, Mr. C. C.	...	1846	Primrose, purple cap
BROOKE, Mr. C. B.	...	1875	White and chocolate
BROOKE, Mr. G.	...	1802	Yellow
BROOKE, Mr. T. L.	...	1802	Red, black sleeves
		1806	Scarlet and purple stripe
		1808	Yellow waistcoat, black cap
BROOKE, The Right Hon. Lord	...	1806	Blue and red stripe
BROOKE, Sir RICHARD, Bart.,	...	1811	Yellow, black cap
BROOKE, Mr. W. H.	...	1872	French grey body, black sleeves and cap
BROOKES, Mr. J.	...	1835	Amber jacket, black cap
BROOKS, Mr. CHAS.	...	1871	Violet, white stripe, black cap
BROOKS, Mr. J. H.	...	1866	White body with scarlet crosses, scarlet and white quartered cap
		1867	The same, with black and white quartered cap
BROOKS, Mr. J. M.	...	1874	White, lemon belt and cap
BROOKS, Mr. SAML.	...	1871	Lilac
BROOKWOOD, Mr.	...	1871	Dark blue jacket, yellow belt, dark blue cap
BROWN, Mr. A.	...	1861	Pink, black belt and cap
BROWN, Mr. B.	...	1870	White, blue belt, red cap
BROWN, Captain L.	...	1860	Crimson
BROWN, Mr. H.	...	1817	Black and white stripe
BROWN, Mr. JOHN	...	1853	Yellow, black cap
<i>Second colour</i>	...	1859	Yellow jacket, red band round each arm, black cap

Colours.

BROWN, Mr. T.	1859	Scarlet, blue cap
			1860	Light blue
			1873	Grey, crimson belt
			1879	Orange, white sleeves
			1880	Black, orange cap
BROWN, Mr. T. B.	1872	Black, yellow sleeves, red cap
BROWN, Mr. M.	1878	Yellow, black cap
BROWN, Mr. S.	1860	Amber jacket, red cap, gold buttons
BROWN, Mr. W. C.	1864	Black, white stars
BROWN, Mr. W. R.	1845	Purple, white sleeves and cap
BROWN, Mr. W.	1878	Chrome, cerise hoops
BROWNE, Mr. CAVE	1806	Crimson, black cap
			1808	Crimson, with yellow seams, black cap
BROWNE, Lieut. H.	1869	Drab, blue facings, blue cap
(As Captain, 1873)				
BROWNE, Major G.	1865	Purple jacket, orange cap
BRUCE, Mr.	1860	Black and rose stripe, rose sleeves and cap
BRUCE, Mr. F.	1870	Black, scarlet sleeves and cap
BRUCE, Mr. G. BRUNDENELL	1863	Royal white tartan, black velvet cap
BRUCE, Mr. H.	1874	Light blue, black cap
BRUCE, The Right Hon. Earl	1840	Red body, yellow sleeves and cap
(See Marquis of AILESBUURY, 1856)			1852	The same, black cap
BRUCE, Mr. J. ROSS	1871	Violet and primrose hoops, violet cap
BRUERE, Mr. W. S.	1870	Violet, black sleeves and cap
<i>Second colour</i>			1870	Violet, black cap
BRUNSKILL, Mr. W. F.	1870	Black, gold stripes, white cap
			1873	Black, broad gold stripes, black cap
BRUTON, Mr.	1871	Black, orange cap
BRYAN, Mr.	1855	Lavender jacket, white cap
BRYAN, Mr. G.	1858	Yellow, red sleeves and cap
			1862	Yellow, crimson sleeves and cap
BRYAN, Mr. J.	1868	Scarlet, blue cap

Colours.

BRYANT, Mr. G.	1877	White, pink seams
BRYMER, Mr. W. E.	1883	White, green spots, green cap
BRYSON, Mr.	1875	Black, scarlet hoops, scarlet cap
BUCCLEUCH, His Grace the Duke of	1834	Yellow, light blue sleeves and cap
BUCHAN, The Right Hon. Earl of	1857	Scarlet with silver braid
BUCHAN, The Right Hon. Earl of	1880	Whitesatinand scarlet hoops, scarlet cap
BUCHANAN, Mr. P.	1883	Cerise, black belt
BUCKENHAM, Mr.	1870	Scarlet, green cap
BUCKLAND, Mr. J.	1872	Blue, with white cross belts, blue and white cap
BUCKLE, Mr. F.	1802	Purple and white stripe satin, cap the same
BUCKLEY, Mr. E.	1836	Scarlet, purple sleeves, black cap
BUCKLEY, Mr. E.	1867	Crimson, purple sleeves, black cap
(As Sir E. BUCKLEY, Bart., 1868)		
BUCKLEY, Mr. R.	1862	White, black stripe and cap
BULKELEY, Captain	1831	Black and white quartered
BULKELEY, Sir R. W., Bart. ...	1831	Brown body, white seams, sleeves, and cap
BULL, Mr. H.	1883	Navy blue, gold braid
BULLARD, Mr. C.	1873	Tartan, yellow sleeves and cap
BULLER, Colonel	1873	Apricot jacket, crimson cap
BULLOCK, Mr. THOS.	1783	Straw trimmed with purple
	1792	Green waistcoat with white sleeves, black cap
BULMAN, Mr. T. W.	1877	Yellow, scarlet sleeves and cap
BUNBURY, Sir T. CHARLES, Bart.	1772	Pink and white stripe, black cap
BUNCE, Mr.	1863	White, black cap
BUNGAY, Mr. W.	1881	Black, cardinal sleeves
BURBRIDGE, Mr.	1863	Blue, scarlet cap
BURDOCK, Mr.	1872	Dark blue, white belt
BURDON, Mr.	1790	White, black cap
BURE, Mr.	1874	Blue and white stripes
BURFORD, The Right Hon. Earl of	1800	White, black cap

Colours.

BURGH, Sir R. DE, Bart.	...	1862	Bird's-eye blue, black cap
BURKE, Sir T., Bart.	...	1855	Blue jacket and cap
BURLINGTON, The Rt. Hon. Lord	...	1831	Orange
BURLTON, Mr.	...	1772	Yellow
		1780	Yellow, with purple and yellow cap
BURNHAM, Mr.	...	1874	White, scarlet seams, white and scarlet cap
BURRELL, Captain PERCY	...	1806	Straw-coloured body, purple sleeves, black cap
BURRELL, Mr. WALTER	...	1806	Black
BURRELL, Mr. W.	...	1883	Green, pink sleeves and cap
BURROWS, Mr.	...	1869	Blue, white sleeves and cap
BURSTALL, Mr. J. H.	...	1873	French grey, blue sleeves and cap
BURTON, Mr.	...	1867	Black, gold braid, yellow cap
BURTON, Mr. W.	...	1878	Black, gold braid, yellow cap
		1879	Black, orange belt, yellow cap
		1883	Black, yellow belt
BURTON, Mr. R. C.	...	1806	Green and white
BURWOOD, Mr. A.	...	1876	Sage green body, blue sleeves and cap
BUSH, Mr. CHARLES	...	1875	Red, black belt and cap
		1876	Red, black and gold belt, red cap
BUTLER, Mr. F.	...	1883	Black, yellow belt
BUTLER, Mr. J.	...	1865	Black, yellow sleeves and cap
BUTLER, Mr. T.	...	1806	Red and white stripe, black cap
BUTT, Mr. G.	...	1866	Blue, white stripes and cap
BUTTEVANT, Mr.	...	1865	Blue, yellow stripes, yellow cap
BYGOTT, Mr. J. S.	...	1881	Orange jacket and cap, blue sleeves
BYNDLOSS, Mr.	...	1804	Yellow satin, black cap
BYNG, Captain	...	1831	White body, yellow sleeves, and crimson velvet cap
BYNG, Hon. G.	...	1836	White body, purple sleeves, purple velvet cap
BYNG, General Sir J.	...	1821	Orange body, light blue sleeves and black cap
BYRNE, Colonel	...	1872	Violet

Colours.

CADOGAN, The Rt. Hon. the Earl of	1879	Eton blue
CALDER, Mr. R.	1859	Brown, orange sleeves
	1870	Blue, black cap
CALEDON, The Rt. Hon. the Earl of	1846	Straw jacket, black cap
CALL, Sir W., Bart.	1868	Purple and yellow stripe, purple cap
CALLEY, Mr. THOS.	1819	Black and yellow stripe, with black cap
CALMONT, Mr. ARTHUR	1872	White, pink belt and cap
CALTHORPE, The Rt. Hon. Lord	1869	Blue, white cap
CAMBRIDGE, Mr. J.	1873	White and red spots
	1876	White and green spots, cap the same, gold tassel
CAMERON, Mr.	1861	Black, white belt
CAMERON, Mr.	1876	Black and blue, silver facings
CAMPBELL, Mr. A.	1869	Light blue, white sleeves and cap
CAMPBELL, Captain	1846	White, black cap
CANNON, Mr. J.	1881	Eton blue, claret sleeves and cap
CANNON, Mr. TOM	1872	Red, yellow sleeves and cap
	1873	Scarlet, white hoops, white cap
CANSH, Mr. THOS.	1868	Yellow, blue cap
CANTERBURY, The Rt. Hon. Lord	1861	Purple, light blue sleeves, black cap
CAPEL, Mr. C.	1854	Violet body, amber sleeves, black cap
CARD, Mr. J.	1871	Blue and cerise
CARDROSS, The Right Hon. Lord	1849	Scarlet, silver braid
CARDUS, Mr. J.	1878	Green, black and gold belt and cap
CAREW, Mr. C. H.	1849	Chocolate and orange stripe, black cap
CARLETON, Colonel	1872	Buff and blue stripe, blue cap
CARLILE, Mr. T.	1854	Amber, violet sleeves, white cap
CARLISLE, The Right Hon. Lord	1772	Scarlet and grey striped
CARLTON, Captain	1876	Brown jacket, blue sleeves and cap
CARNEGIE, Mr. A.	1878	Cherry, black cap
CARR, Mr. R.	1875	Light blue body, straw sleeves and cap
CARRINGTON, Mr. F.	1863	Yellow, black sleeves and cap

Colours.

CARRINGTON, The Right Hon. Lord	1873	Buff
CARRINGTON, The Hon. RUPERT	1880	Buff, black cap
	1883	Buff, black and buff cap
CARTER, Colonel	1877	White, red belt and cap
CARTER, Mr. R.	1875	Black, red and yellow stripes, black cap
CARTER, Mr. THOS.	1871	Blue, white sleeves, yellow cap
CARTER, Mr. W.	1877	Black
CARTERET, Mr. ———	1779	Black and white, paned
(As The Hon. Mr. CARTERET, 1782)		
(As The Right Hon. Lord CARTERET, 1784)		
CARTWRIGHT, Mr. W. J. E. ...	1875	Blue, orange sleeves
CARTWRIGHT, Mr. W. S. ...	1859	Scarlet, black cap
CASE, Mr. T. E.	1869	Pink and white hoops
(See WALKER)		
CASSIDY, Mr.	1842	Blue, black cap
CASSIDY, Mr. J. A.	1882	Straw and blue
CASSILLIS, The Rt. Hon. the Earl of	1869	White and pink chivrons, white cap
CASTLE, Mr. G.	1859	Chocolate and orange stripe, black cap
CASTLE, Mr. W.	1871	Dark blue jacket with white belt and red cap
CASTLEREAGH, The Right Hon. Viscount	1881	Lilac, yellow hoops
CASTRO, Mr. G.	1872	Blue, black cap
CASWELL, Mr. E. C.	1876	Sky blue jacket and cap
CATHCART, Captain	1864	Brown, white stripe, white cap
CATTON, Mr. A.	1871	Green, red sleeves and cap
CAVE, Captain C. B.	1878	Light blue, black sleeves and cap
(As Colonel C. B. CAVE, 1880)		
CAVE, Mr. JOHN	1874	Green and gold stripes, gold cap
CAVE, Mr. J. M.	1872	Violet, orange belt and cap
	1873	Violet, light blue cap
CAVE, Mr. W.	1868	White, red cap

Colours.

CAVENDISH, The Right Hon. Lord					
G. H.	1789 Straw, black cap
				...	1804 Orange
				...	1805 Deep yellow
				...	1806 Buff
				...	1811 Orange
(With the Hon. G. WATSON, 1806 and 1811)					
CAWDOR, The Rt. Hon. the Earl of					1876 Black and yellow body, yellow sleeves, black cap
CAXTON, Mr.	1864 Chocolate body, dark blue sleeves, black cap
CHADWICK, Mr. R.	1862 Crimson jacket, green belt, and white cap
CHALONER, Mr. T.	1874 White, red cap
				...	1882 White, chocolate belt, red cap
CHAMBERLAYNE, Mr. T.	1860 Sky blue satin, pink sleeves and cap
CHANCELLOR, Mr.	1863 Cherry, black and gold belt and cap
CHANDOS, Mr.	1871 Scarlet, white sleeves and cap
CHANGEABLE, Mr. HARRY	1873 Scarlet, black cap
CHAPLIN, Mr. HENRY	1865 Rose
				<i>Second colour</i>	... do. Rose, white cap
CHARLEMONT, The Right Hon. the Earl of					...
				...	1870 Violet, black cap
				...	1877 White, cerise cap
CHARLES, Mr.	1868 French grey, white sleeves
CHARLES, Mr.	1875 Blue, black sleeves, cerise cap
CHARLES, Mr.	1881 Yellow, dark blue sleeves, crimson cap
CHARLTON, Colonel	1793 Black
CHARLTON, Mr. T. B.	1851 Blue, white sleeves and cap
CHARLTON, Mr. JOHN	1883 Yellow, scarlet sleeves and cap
CHARLTON, Mr. L.	1815 Red and white stripe, black cap
CHARRETIE, Colonel	1843 Crimson, white sleeves and cap
CHEESE, Mr. ARTHUR	1874 White, red belt
CHEROOT, Mr.	1869 Black and amber
CHERRY, Mr.	1862 Cherry

Colours.

CHERRY, Mr.	1881	Black, gold sleeves, crimson cap
CHESTERFIELD, The Right Hon. Earl of	1829	Red with blue sleeves, red cap
CHETWYND, Sir GEO., Bart.	1870	Straw, sky blue sleeves and cap
	<i>Second colour</i>	1871	Light blue, straw stripes
CHETWYND, Mr. W. H.	1883	Magenta, straw sleeves
CHICHESTER, Mr. H. J.	1868	Mauve body and cap, green sleeves
				1874	Mauve, black belt and cap
CHIFFNEY, Mr. W.	1823	Dark green, black cap
CHILDERS, Colonel	1807	Purple waistcoat, red cap
CHILDWICK, Mr.	1883	Sky blue, black sleeves, gold cap
CHILTON, Mr. R.	1855	Orange body, green sleeves and cap
CHINNERY, Mr. H. J.	1882	Cherry, black sleeves
CHIPPENDALE, Mr. W.	1808	Orange and black stripe, cap the same, with a game-cock on the front
CHIRNSIDE, Mr.	1864	Blue
CHOICE, Mr. H.	1882	Green, white hoops
CHOLMLEY, Mr. H. W.	1877	Blue, orange sleeves
				1879	Black, yellow sleeves
CHOLMLEY, Sir GEORGE, Bart.	1865	Black, yellow sleeves
CHOLMONDELEY, Mr. C.	1802	Sky blue
				1807	Drab waistcoat and cap
CHOYCE, Mr.	1854	Pink, black cap
CHRISTIAN, Mr. EWAN	1872	Blue and white hoops, blue cap
CHRISTIE, Captain	1854	White
CHRISTOPHER, Mr. R. R.	1870	Black, white cap
				1871	I Zingari, scarlet cap
				1874	Geranium red, white cap, red tassel
CHURCHILL, Mr. H.	1796	Yellow with purple spots
CLACK, Mr. W.	1869	Black, scarlet sleeves, black cap
CLARENDON, The Right Hon. the Earl of	1796	Black waistcoat, red cap
				1821	Black, with red collar, cuffs, and cap
				1823	Blue, with red collar and cap

Colours.

CLARIDGE, Mr. J.	1823	Pink, white cap
CLARK, Mr.	1847	Scarlet, yellow sleeves
CLARK, Mr. A.	1869	Green, black and red cap
CLARK, Mr. E. R.	1842	Light blue, trimmed with crimson
			1846	Light blue, scarlet seams, scarlet cap
CLARK, Mr. R.	1883	Cherry, black cap
CLARKE, Mr. JAS.	1849	Black
CLARKE, Mr. F.	1842	Lilac, white cap
CLARKE, Mr. F. J.	1878	Lavender, pink belt and cap
CLARKE, Mr. J. (Marlborough)	1852	Purple, crimson cap
CLARKE, Mr. W.	1843	White calico
CLAVERING, Mr. W. F.	1882	Black, red and black cap
CLAY, Mr. JAS.	1869	Bismarck brown, light blue cap
CLAY, Mr. W. H.	1872	Black, crimson sleeves
CLAYTON, Mr. E. C.	1864	Black, yellow sleeves, black cap
			1876	Chocolate, white hoops, chocolate cap
CLAYTON, Mr. T.	1867	Amber, white cap
CLEAVER, Mr.	1823	Straw and purple
CLEMENT, Mr. GEO.	1868	Black, red belt
			1872	Black, green belt and cap
CLERMONT, The Right Hon. Lord			1772	Scarlet
			1800	Crimson
CLEVELAND, The Most Noble the Marquis of	1827	Pink and black stripe, with black cap
(See Duke of CLEVELAND, 1833)				
CLIFDEN, The Rt. Hon. Viscount			1848	Straw
CLIFF, Mr. T.	1857	Yellow, blue belt and cap
CLIFFORD, Mr. E.	1866	Blue, tartan belt
			1868	Black, crimson sleeves and cap
CLIFFORD, The Rt. Hon. Lord DE			1879	Pink, sage green hoops, pink cap
CLIFFORD, Mr. T. J.	1869	All black
			1876	Black, blue sleeves
CLIFT, Mr. W.	1804	Black

Colours.

CLIFTON, Mr. A. M.	1870	Rose and black cap
CLIFTON, Mr. J. A.	1863	Blue, scarlet cap
CLIFTON, Mr. J.	1791	Brown and yellow cross stripe, cap the same
			1808	Yellow and snuff-brown broad stripe round the body, cap the same
CLIFTON, Mr. JOHN	1829	Yellow and snuff-brown broad stripe round the body, black cap
CLIFTON, Mr. ROBT.	1845	Scarlet and snow-white broad stripe, white cap
(As Sir R. CLIFTON, Bart.,)				
1852				
CLINTON, Captain	1857	Yellow, black sleeves and cap
CLINTON, The Right Hon. Lord			1829	Broad blue and white stripe
CLITHEROW, Colonel	1877	Blue, white sleeves and cap
CLIVE, Mr.	1858	Black, violet belt, primrose cap
CLIVE, Mr. B.	1871	White, black sleeves, crimson cap
CLIVE, Mr. G.	1870	White, scarlet braid and cap
COAPE, Mr. H. C.	1846	Black
COATES, Captain	1860	Blue, black cap
			1861	White, blue belt
COATES, Mr. JOHN	1780	
COATES, Mr. JOHN	1878	Scarlet, olive-green sleeves and cap
COBDEN, Mr. H. S.	1871	Maroon, black hoops
COBHAM, Mr. A.	1868	Blue, crimson belt and cap
			1871	Blue and white chevrons
COCK, Mr.	1809	Pea-green, red collar, black cap
COCKERELL, Sir C. R., Bart.	1841	Blue and white stripe, blue cap
COCKIN, Mr. J.	1871	White jacket, black cap
	<i>Second colour</i>	...	1874	All white
COCKS, Mr. JAS.	1881	Cardinal and blue stripes, white cap
COCKS, Mr. JOHN...	1872	White jacket, crimson belt and cap
CODRINGTON, Mr. —	1775	Green and white stripe, cap the same
CODRINGTON, Mr. C. W.	1833	Light blue and white stripe
CODRINGTON, Sir G., Bart.	1878	Light blue and white stripes, blue cap

Colours.

COLE, The Right Hon. Viscount	1883	White
COLEMAN, Mr. E. C.	1865	Black and amber stripes, amber cap
COLEMAN, Mr. T. R.	1865	Red, white sleeves, white cap
COLEMAN, Mr. THOS.	1841	White, red sleeves, black cap
COLES, Mr. W.	1877	Crimson and yellow hoops, black cap
COLLETT, Mr.	1841	Pink, green sleeves, black cap
COLLIER, Mr. W. T.	1862	Lavender jacket, cherry belt, black cap
COLLINS, Mr.	1839	Light blue
	1844	Black body and cap, light blue sleeves
COLLINS, Mr. D.	1873	Black and white stripe, blue cap
COLLINS, Mr. E.	1862	Purple, buff stripe, black cap
COLQUITT, Captain	1841	White
COMBE, Mr. HARVEY	1839	Purple, white cap
COMBE, Mr. R. H.	1879	Purple, white cap
COMBERMERE, The Right Hon. Viscount	1881	Blue, crimson sleeves, black cap
COMETSON, Mr. W.	1874	Amber and white cap
CONCANNON, Mr. L.	1796	Purple with black cap
	1799	Broad pink and white stripe, cap the same
CONEY, Mr. J.	1868	Green, yellow cross belt
CONNELL, Captain	1857	Blue, orange belt
CONNER, Mr.	1877	White, black cap
CONOLLY, Mr. T.	1865	Black, scarlet sleeves and cap
CONSTABLE, Mr. J.	1868	Yellow, blue belt
CONWAY, Mr.	1862	Light blue, brown cap
CONWAY, Mr. S.	1847	Green, red sleeves and cap
CONYNGHAM, The Most Noble the Marquis of	1833	French grey, scarlet cap
COOK, Mr. A.	1846	Crimson body, yellow sleeves, black cap
COOK, Mr. J. P.	1854	White with gold seams, crimson belt and cap
COOK, Mr. R. C.	1881	Black, red sleeves, black cap
COOK, Mr. R. S.	1874	Blue, red cap

Colours.

COOK, Mr. W. D.	1846	Black and white patched, cap the same
COOKES, Mr. J. H.	1831	Black body, white sleeves and cap
COOKSON, Captain	1848	Blue
			1853	Lavender jacket, white cap
COOKSON, Mr. JAS.	1846	Lavender, straw cap
COOKSON, Mr. J. B.	1878	Pink and black hoops, pink sleeves
COOKSON, Mr. JOSEPH	1796	Purple trimmed with crimson, black cap
			1798	Purple, with straw-coloured cap
COOKSON, Mr. J. SAWREY	1882	Lavender, straw cap
COOKSON, Mr. W.	1854	Lavender jacket, white cap
COOPER, Captain A.	1863	White, black spots, black cap
COOPER, Mr. A.	1879	Blue, pink sleeves and cap
COOPER, Mr. D.	1877	Orange and white hoops, white cap
COOPER, Mr. F. J.	1878	White, black cap
COOPER, Mr. H. W.	1883	Violet, white cap
COOPER, Mr. PERCY	1877	Black, light blue sleeves and cap
			1878	Light blue, maroon diamonds, cap the same
			1883	Zingari
COOPER, Captain W. H.	1861	Maroon
			1863	White, black cap
COOPER, Mr. R. E.	1852	White jacket, black cap
COOPER, Mr. W. SYNGE	1877	Amber, blue and white hoops
	<i>Second colour</i>	...	do.	Amber and blue and white stripes
COOPER, Mr. W. S.	1876	Black and white cross
COOPER, Mr. W.	1844	Purple and orange stripe, white cap
COOTE, Captain R.	1866	Black, orange hoop and cap
COOTE, Sir CHAS., Bart.	1817	Black, white cap
COPELAND, Mr. W. T.	1840	Blue and white stripe
COPELAND, Mr. W. T.	1857	Black
			1858	Blue, white stripe and cap
COPLEY, Mr. G. E.	1864	Yellow, green sleeves
COPPERTHWAITE, Mr. R. H.	1854	Red, black cap

Colours.

CORBET, Mr.	1839	Lilac, red sleeves, black cap
CORBET, Mr. EDWD.	1794	Black, yellow cap
CORBET, Mr. H. REGINALD	1876	Black body, yellow sleeves, black and yellow cap
CORBET, Mr. VINCENT	1817	Orange and black cap
CORDERY, Mr.	1875	Cerise, black sleeves and cap
CORDNER, Mr. W. J.	1878	White, red cap
CORE, Mr. J.	1877	Violet and white stripes, white cap
CORLETT, Mr. JOHN	1875	White and gold
			1883	Pink
CORNFORTH, Mr. W.	1802	Yellow
CORNISH, Captain G. B.	1868	Blue body with white stars, crimson sleeves and cap
CORNISH, Mr. T.	1863	Orange, purple sleeves and cap
CORNWALL, Mr.	1877	Purple and yellow stripe, purple cap
CORRIE, Mr. J.	1796	Green, black cap
CORSCADEN, Mr. W. G.	1868	Primrose jacket and black cap
CORWALL, Mr.	1869	Violet, silver braid
COSBY, Mr. T.	1831	Purple, red cap
			1832	Green and white stripe across, green and gold cap
COTGREAVES, Mr.	1855	Yellow, black cap
COTTON, Mr.	1874	Blue, red sleeves, black cap
COTTON, Captain H. C.	1867	Dark blue, scarlet sleeves, black cap
COTTON, Mr. R.	1865	White, black and yellow seams, black cap
COUPLAND, Mr. J.	1876	Black, straw belt and cap
COURTENAY, The Right Hon. Lord			1860	Violet, green sleeves, white cap
COUTTS, Mr. L.	1871	Scarlet body, white sleeves, white cap
	<i>Second colour</i>	...	do.	Same, scarlet cap
			1873	White, maroon cap
COVENTRY, The Right Hon. the Earl of	1858	Brown, blue cap
COVENTRY, Captain the Hon. H.			1864	Red, light blue sleeves and cap
			1868	The same, red cap

Colours.

COVENTRY, The Hon. T. W.	...	1800	Buff body with blue sleeves, and blue and buff cap
COVERDALE, Mr.	...	1859	Black, white belt
COWARD, Mr. E. F.	...	1881	Lavender, primrose sleeves, cardinal cap
COWEN, Mr. W.	...	1865	Black
COWIE, Mr. A.	...	1864	Blue, black cap
COWIE, Mr. D.	...	1878	Blue jacket piped gold, gold cap piped blue, and blue peak
COWLEY, Mr.	...	1849	White body, black sleeves and cap
COWPER, Mr.	...	1871	Green, orange cap
COWPER, Mr. W.	...	1847	Blue jacket, black cap
COX, Mr.	...	1802	Orange, black cap
COX, Mr. R. BETHEL	...	1802	Brown, red sleeves, blue cap
COX, Mr. W. H.	...	1879	White, red sleeves, red cap
CRADOCK, Captain J.	...	1871	Yellow and black stripe, black sleeves and cap
CRADOCK, Colonel	...	1817	Dark blue body, white sleeves and blue cap with white riband
		1828	Blue body and cap, white sleeves
CRADOCK, Mr. S.	...	1808	Yellow, white cap
CRADOCK, Mr. W. W.	...	1866	Yellow, black sash, black and yellow cap
CRAIG, Mr. J.	...	1883	Cherry, black cap
CRANSTON, Mr. W. F.	...	1847	Drab jacket, red sleeves, black cap
CRASTON, Mr. T.	...	1872	Green, red cap
CRAVEN, The Hon. BERKELEY	...	1807	White, with red cap
CRAVEN, Mr. FULWAR	...	1824	Purple, orange cap
CRAVEN, Mr. J. A.	...	1876	Red, white braid, white cap
CRAVEN, Mr. J. P.	...	1866	Green body, red cap
CRAVEN, The Right Hon. Lord	...	1773	White satin, crimson cap
CRAVEN, Mr. W. G.	...	1861	Red and white stripe
		1864	White, cerise cap
		1866	White, cherry cap
<i>Second colour</i>	...	1881	Same, black belt

Colours.

CRAWFORD, Colonel	1839	Blue, red cap
CRAWFORD, Mr. W. STIRLING	1848	White, black cap
			1856	French grey, orange stripe, black cap
			1858	Scarlet
CRAWLEY, Mr. J. S.	1866	Chocolate, orange cap
CRAWSHAW, Mr. E.	1863	Mauve, white sleeves and cap
CRAWSHAY, Mr. W.	1877	Straw, cerise spots, cerise cap
CRAY, Mr. A. T.	1878	Dark blue body, light blue sleeves, yellow cap
CREST, Mr. R.	1883	Black, yellow diamonds
CRICK, Mr. J.	1871	Blue, red cap
CRISTO, Mr. A.	1869	Black, orange cap
CRITCHLEY, Mr. T.	1837	Blue and white, black cap
CROCKFORD, Mr. W.	1812	White, pink sleeves
			1816	Blue, orange stripes, orange cap
			1818	Brown and blue stripe, blue cap
			1819	White, red cap
CROCKFORD, Mr. W.	1841	White, red cap
			1847	White, harlequin cap
CROFT, Mr.	1855	Green, white sleeves, green cap
CROFT, Colonel	1817	White body, black cap
CROFT, Sir HERBERT, Bart.	1866	Blue, buff spot
CROFT, Mr. S.	1807	Black and red sleeves, red cap
CROFTON, Captain	1847	Black body, red sleeves and black cap
CROFTON, Mr.	1877	Black, white belt and cap
CROFTON, Sir MORGAN, Bart.	1873	Light blue, straw hoops, black cap
	<i>Second colour</i>	...	do.	Light blue, white belt, white cap
	<i>Second colour</i>	...	1875	White body, straw sleeves and cap
	<i>Second colour</i>	...	1876	Black, straw hoops, white cap
CROKER, Mr. H. S.	1881	Brown body, blue cap
CROMPTON, Mr. GILBERT	1801	Pink, black cap
			1811	Orange satin, cap the same
CROMPTON, Mr. R. S.	1870	Orange

Colours.

CROMPTON, Mr. W.	1833	Black, red and blue stripes
CRONKS, Mr. W.	1879	Black bird's-eye, cherry cap
CROOK, Mr. G.	1862	White jacket, green cap
CROPPER, Mr. E. D. T.	1881	Red, white sleeves, black cap
CROSS, Mr. F.	1870	Red, blue and white facings
CROSSLEY, Mr. A.	1880	Light blue and black hoops, black cap
CROWDER, Mr.	1785	Buff and green satin striped, with buff cap
CROYDON, Mr.	1864	Dark blue jacket and cap, crimson and white belt
CUFFE, Mr. R.	1883	Cardinal, black and gold quartered cap
CULLENDER, Mr. B.	1883	Light blue, scarlet sleeves and cap
CUMBERLAND, Mr.	1883	Light blue, white sleeves
CUMMING, Mr.	1808	Blue and yellow
CUNARD, Mr. E.	1874	Yellow
CUNNINGHAM, Mr. C. J.	1874	Green and white hoops
			1877	Olive green, primrose hoops, red cap
CUNNINGHAME, Major	1823	Black and white
			1825	Scarlet velvet body, yellow sleeves, black cap
CURTIS, Mr.	1865	Light blue, drab stripe
CURTIS, Mr. C. J.	1877	Cream body, cardinal belt and cap
CUSACK, Mr. J. W. E.	1875	Orange and blue hoops
CUSSANS, Mr. T.	1802	White, yellow cap
CUTHBERT, Mr. W.	1843	Blue, yellow cap
DAINTREE, Captain	1844	Light green, red cap
DALBIAC, Mr. H. S.	1877	Black
DALBY, Mr. F.	1871	Blue, brown sleeves and cap
DALEY, Mr. J.	1848	Green, white cap
			1855	Light blue

				<i>Colours.</i>
DALGLISH, Mr. E.	1871	Cerise, blue cap
			1872	Violet body and cap, gold braid
	<i>Second colour</i>	...	do.	Violet body, gold braid, violet and straw quartered cap
DALLAS, Mr.	1869	Mexican blue, black cap
DALTON, Mr. G.	1866	White, scarlet cap
DALTON, Mr. J.	1873	Ruby body, blue sleeves and cap
DALY, Mr. BOWES	1808	Blue body, red sleeves, black cap
DANE, Mr.	1871	Black, brown cap
DANSEY, Mr.	1873	Blue, orange seams, blue cap
DARK, Mr.	1863	Dark blue, red seams
DARKYN, Mr.	1872	Orange, purple cap
DARLEY, Mr. H.	1863	Scarlet jacket, black cap
			1868	Black and white hoops, scarlet cap
DARLING, Mr. S.	1880	Black, harlequin sleeves, black cap
DARLINGTON, The Right Hon. the Earl of	1792	Pink and black stripe, cap the same
			1806	Pink and black stripe, black cap
(See Marquis of CLEVELAND, 1827)				
DASHWOOD, Mr.	1880	Black
			1881	The same, red belt
DASHWOOD, Mr. F.	1800	Green and black cap
DASHWOOD, Mr. H.	1873	White, red cap
DAVENPORT, Mr.	1874	Cherry
DAVERS, Sir CHAS., Bart.	1779	Black and white
DAVEY, Mr. R.	1873	White jacket, tartan belt, tartan and white cap
DAVIDSON, Mr. JAS.	1857	Yellow, black belt and cap
DAVIS, Mr. F.	1877	Green, yellow sleeves and cap
DAVIS, Mr. JAS.	1880	Chocolate and white hoops, green cap
DAVIS, Mr. JOS.	1879	Cerise, French grey stripes and cap
DAVIS, Mr. W.	1781	Straw-colour trimmed with purple
DAVISON, Mr. T.	1874	Cerise
(As Captain T. DAVISON, 1878)				

Colours.

DAWSON, Mr. G.	1842	Yellow, black cap
DAWSON, Mr. F.	1783	Sky blue
			1792	Pea-green, black cap
DAWSON, Mr. JAS.	1870	Scarlet, green cap
DAWSON, Mr. JOHN A.	1882	White, red cap
DAWSON, Mr. JOHN	1862	White, plaid belt, and cap
			1881	Dark blue, black cap
DAWSON, Mr. JOSEPH	1855	Blue body, black sleeves, black cap
			1856	White, yellow cap
			1859	White, red cap
DAWSON, Mr. MATTHEW	1868	Purple and buff stripe, black cap
			1870	Black, gold belt and collar
DAWSON, Mr. THOS.	1842	Blue, black cap
			1846	Dark blue, black cap
DAWSON, Mr. T. S.	1861	Dark blue, black cap
DAY, Mr. A.	1864	Black, orange sleeves and cap
DAY, Mr. A.	1882	Black and orange stripe, black cap
DAY, Mr. CHAS.	1803	Brown, red sleeves, black cap
DAY, Mr. JOHN	1804	Blue and white stripe, black cap
DAY, Mr. E.	1857	Black, orange belt, black and orange cap
DAY, Captain G.	1865	Red, white stripes, blue cap
			1868	Green and white stripes, black cap
DAY, Mr. H.	1883	Blue and yellow stripes, blue cap
DAY, Mr. ISAAC	1837	White, green cap
DAY, Mr. J. B.	1866	Black and orange stripe, orange cap
(As Captain J. B. DAY)	1878	Black, scarlet sleeves
DAY, Mr. J., Jun.	1869	Black, orange sleeves and cap
DAY, Mr. JOHN	1836	Blue jacket, white cap
			1839	Black, orange cap
DAY, Mr. JOHN	1860	White, scarlet seams, white and scarlet cap quartered
DAY, Mr. LEONARD	1882	White, blue sleeves, magenta belt and cap

Colours.

DAY, Mr. T.	1868	Green, orange sleeves
DAY, Mr. W.	1854	Black and orange stripe, orange cap
DAY, Mr. W., Jun.	1874	Chocolate, white hoops, quartered cap
DAYER, Mr. E.	1868	Blue, white sleeves, black cap
DEACON, Mr.	1862	Blue and yellow check, yellow sleeves and cap
DEARDEN, Mr. C.	1870	Cherry, white sleeves
DEATH, Mr.	1846	White, green sleeves, white cap
DECIE, Mr.	1876	Orange and white hoops, white cap
DE CLARE, Mr.	1872	Orange, scarlet sleeves and cap
DEFFORD, Mr.	1872	Chocolate body, blue belt, straw sleeves and cap
DELAGARDE, Mr.	1881	White, yellow seams, crimson cap
DELAMERE, Mr.	1852	Light blue, white broad stripe
DELMÈ, Captain	1846	Light blue, trimmed with scarlet, white cap
DELMÈ, Mr. E. H.	1794	Blue, cap the same
			1796	Blue, trimmed with pink, black cap
			1806	Blue, trimmed with scarlet, black cap
			1809	Light blue, trimmed with scarlet, black cap
(See RADCLIFFE)				
DELMÈ, Mr. H. P.	1861	Blue, red stripe, white cap
			1864	Blue and red seams, white cap
DELTON, Mr. M.	1875	Green and white stripe, black cap
DEN, Mr.	1868	Brown and white hoops
DENHAM, Mr.	1846	Orange
DENHAM, Mr. R.	1821	Scarlet
DENMAN, Mr. JOHN	1867	Rose, black and gold belt and cap
DENNEHY, Mr.	1881	Brown, yellow cap
DENNET, Mr. M.	1849	Orange, black cap
			1854	Green, white cap
DENNISTOUN, Mr. ROBT.	1876	Blue, crimson sleeves and cap
DENTON, Mr.	1872	Primrose, cerise sleeves and cap
DENYS, Captain	1842	Purple, white cap

Colours.

DERBY, Mr.	1876	Yellow, blue buttons, blue cap
DERBY, The Right Hon. the Earl of	1780	Green and white stripe
	1788	Black, white cap
DERBY, The Right Hon. the Earl of	1851	Black, white cap
<i>Second colour</i> ...	1854	Black jacket with white belt, white cap
DESMOND, Mr.	1865	Black, orange belt and cap
	1869	White, orange cap
DES VŒUX, Mr. H. W.	1857	Green, black cap
(As Sir H. W. DES VŒUX, Bart., 1858)	1859	Orange
DE VERE, Mr.	1872	White, crimson sleeves
DEVON, Mr.	1878	Black, orange sleeves and cap
DEVON, Mr. C.	1859	Orange, blue cap
DEVONSHIRE, His Grace the Duke of	1762	Straw, black cap
DICK, Mr. Richard	1865	Red and yellow
	1866	Yellow, red belt and cap
	1873	White, red belt
DICK, Sir R. K., Bart.	1823	Black and white stripe, black cap
DICKINSON, Mr.	1828	Scarlet body, white sleeves and cap
DICKINSON, Mr. J.	1883	Straw, green sleeves, black cap with gold tassel
DICKSON, Colonel	1855	Yellow, blue diamonds, yellow sleeves and cap
DILLON, The Hon. Mr.	1803	Yellow satin, light blue sleeves, yellow and red striped cap
DILLON, Mr. H. L.	1804	Light blue, black sleeves and cap
DILLY, Mr. M.	1861	Yellow, red cap
DILLY, Mr. J.	1828	Red, with white cap
DILLY, Mr. M.	1811	Yellow, black cap
DILLY, Mr. M.	1843	Drab, blue sleeves and cap
DINSDALE, Mr. G. E.	1808	Yellow and purple reversed, cap the same

Colours.

DIPSO, Mr.	1875	Dark blue, yellow sleeves and cap
	<i>Second colour</i>	...	do.		Dark blue, yellow sleeves, quartered cap
DISNEY, Mr. W.	1854	Pink
DIXIE, Sir A. B. C., Bart.	1877	Chrome, white belt
DIXON, Mr.	1867	Orange, black cap
DIXON, Mr.	1839	Pea-green
DIXON, Mr. G.	1875	Dark blue body, white sleeves, white and blue cap
DIXON, Mr. H. E.	1878	Salmon, black sleeves and cap
DIXON, Mr. L. G. T.	1877	Yellow, blue sash and sleeves, blue cap with yellow buttons
DIXON, Mr. RAYMOND	1878	Lavender and cerise hoops, cerise cap
DOBREE, Mr. J. H.	1872	Dark green
DODSWORTH, Mr.	1794	White, black cap
DODSWORTH, Sir. E., Bart.	1821	Black and red stripe, black cap
DOLPHIN, Mr. T. V.	1798	Pink, with black cap
DOLPHIN, Mr. V.	1838	Pink, black cap
DON, Mr.	1869	Black, black and white cap
DON, Sir ALEXANDER, Bart.	1808	Green body, black sleeves, red cap
DON, Mr. ALEXANDER	1811	Pink, black cap
(As Sir ALEX. DON, Bart.,)				1813	Green, black cap
1815				1816	Green body, black sleeves and cap
DONCASTER, Mr.	1867	Crimson, black cap
				1869	Crimson, black sleeves and cap
DONEGALL, The Most Noble the Marquis of	1792	Blue and yellow stripe
DONEGALL, The Most Noble the Marquis of	1800	Black
DONKIN, Mr. J. G.	1875	Blue and white hoops, blue cap
DORCHESTER, The Right Hon. Lord	1842	Blue and white stripe, blue cap
DORCHESTER, The Right Hon. Lord	1875	Buff and blue stripe, blue cap
DORRIEN, Mr. C.	1846	White, green sleeves, black cap

Colours.

DORSET, His Grace the Duke of	1815	White, with black cap
DORSET, Mr.	1868	Cerise, black cap
DOUGALL, Mr. K. J.	1882	Black, blue sleeves
DOUGLAS, Mr.	1779	Black, white cap
DOUGLAS, Mr. J.	1805	Gold-coloured body, black sleeves and cap
	1807	Yellow body, black sleeves and cap
DOUGLAS, Mr. A. C.	1867	White, red cap
DOUGLAS, Mr. F.	1870	Drab, pink sleeves and cap
	1874	White, green sleeves and cap
DOUGLAS, Mr. J. S.	1846	Sky blue, black cap
DOUGLAS, The Right Hon. Lord		
JAMES	1877	Crimson, black cap
DOUGLAS, Mr. MONTAGUE	1867	Orange and purple hoops
DOVE, Captain	1874	White, red sleeves
DOVE, Mr. T.	1870	Black and yellow stripe, black sleeves, and black and yellow cap
DOVER, Mr. J.	1860	Blue, orange sleeves, black cap
DOWN, Mr.	1875	Black, green belt and cap
DOWN, Mr. E.	1863	Violet, white braid and cap
DOWNALL, Mr. R. B.	1876	White jacket and crimson cross, crimson and white cap
DOWNE, The Right Hon. Viscount	1871	Chocolate and white sleeves and cap
DOWNES, Mr.	1853	Orange, scarlet cap
DOXAT, Mr. L. J.	1875	Purple, black cap
DRAKE, Mr. T. T.	1847	Crimson, blue cap
	1871	The same, black cap
DREW, Mr. H.	1852	Scarlet, white cap
DREWE, Mr. G.	1852	Crimson, white cap
DREWITT, Mr.	1868	Straw
DREWITT, Mr. R.	1854	Pink, white sleeves, black cap
	1857	Pea-green, purple cap
	1862	Sky blue jacket, black cap
DREWITT, Mrs.	1875	Sky blue jacket, black cap

Colours.

DRINKALD, Mr. J. S.	1847	White, scarlet seams, white and scarlet cap quartered
DRINKROW, Mr.	1867	Brown, red cap
DRISLANE, Mr. J....	1882	Straw, red sleeves and cap
DROGHEDA, The Right Hon. the Marquis of	1879	Black, silver lace
DRUMMOND, Mr. A. R.	1859	Black body, crimson sleeves, white cap
DUFF, Captain	1860	Light blue, black cap
DUKE, Mr.	1854	Crimson, grey cap
DUNBAR, Mr. B. E.	1858	Black, pink belt
			1862	Black body, sky blue sleeves and cap
DUNBAR, Mr. J. G.	1874	Violet, primrose sleeves
DUNCOMBE, Mr. S.	1807	Scarlet, black sleeves and cap
DUNCOMBE, Mr. T.	1807	Blue body, white sleeves, blue cap
DUNDAS, Mr. CHAS.	1811	Light blue, crimson stripe, black cap
			1813	Light blue, with orange cap
DUNDAS, The Right Hon. Sir LAWRENCE, Bart.	1774	White satin with scarlet spots, cap the same
DUNDAS, Sir THOS., Bart.	1781	White satin, scarlet spots
			1782	White, scarlet spots, cap the same
(As The Right Hon. Lord) DUNDAS, 1794				
DUNDAS, Mr. T. G.	1876	Blue bird's-eye, red cap
DUNLOP, Mr. D.	1879	Black, scarlet stars
DUNMORE, The Right Hon. the Earl of	1841	Blue body and white sleeves, blue and white quartered cap
DUNMORE, The Right Hon. the Earl of	1876	Blue jacket and white star, white sleeves, blue and white cap
DUNN, Mr. E. W.	1876	Green, black sleeves
DUNN, Mr. N.	1878	Oxford and Cambridge blue stripes
DUNNE, Mr. W.	1875	Pink, black cap
DUNSLEY, Mr.	1809	Blue, yellow sleeves, black cap
DUNWICH, The Right Hon. Viscount	1823	Pale blue satin

(See Earl of STRADBROKE, 1827)

Colours.

DUPPLIN, The Rt. Hon. Viscount	1874	White, red sleeves, white cap
	1879	Red body and cap, white sleeves
<i>Second colour</i> ... do.		White, red sleeves, white cap
DURAND, Mr. J. H.	1796	Pink and white broad stripe
DURANT, Mr. C. R.	1883	Straw, violet sleeves and cap
DURHAM, The Right Hon. the Earl of	1833	Blue and buff, with black cap
DURHAM, The Right Hon. the Earl of	1863	Purple, straw sleeves
	1865	The same, black cap
DURHAM, The Right Hon. the Earl of	1880	Purple, straw sleeves and cap
DYCE, Mr.	1869	Blue, white belt, black cap
DYE, Mr.	1875	Straw, blue stripes and cap
DYKES, Mr. L. F. B.	1875	French grey body, cerise sleeves, black cap
DYSON, Mr.	1867	White
EARLE, Mr.	1872	Blue jacket, black sleeves and cap
EAST, Mr.	1874	Blue, white cap
EAST, Mr. QUARTERMAINE	1875	Blue
EAST, Mr. THOS.	1862	White, orange belt and cap
EASTLAKE, Mr.	1871	Blue, white sleeves and cap
EASTNOR, Mr.	1863	Sky blue, black cap
EASTWOOD, Mr. R.	1861	White body, black sleeves and belt
EBERHARD, Mr.	1883	Red, white cap
EDDISON, Mr. B.	1839	Blue, black cap
EDDUT, Mr.	1881	Purple and yellow stripe, purple cap
EDGAR, Mr.	1867	Purple and orange hoops, orange cap
EDGEWARE, Mr. H.	1874	Brown and white bird's-eye jacket and cap
EDWARD, Mr.	1867	Blue and white hoop
EDWARDES, Mr. H.	1857	Black, white hoop
EDWARDS, Mr.	1823	Harlequin, black cap

Colours.

EDWARDS, Mr.	1857	Green body and sleeves and white belt
EDWARDS, Mr. J.	1869	Yellow, blue belt, black cap
				1881	The same, red belt
EDWARDS, Mr. W.	1837	Green and white narrow stripe, black cap
				1839	Pink and white stripe
				1850	Green, white cap
EDWYN, Mr. E.	1864	Violet jacket, white cap
EGERTON, Mr. A.	1876	Black and white hoops, red cap
EGERTON, Mr. C. A.	1871	Drab, scarlet belt and cap
EGERTON, Mr. E. H.	1864	Drab, scarlet hoops
EGERTON, Mr. G.	1807	Yellow waistcoat, white sleeves
EGERTON, Mr. J.	1806	Purple and yellow
				1808	Blue and red
				1811	Purple, red stripe
(As Sir JOHN EGERTON, Bart.,)				1814	Purple body, crimson sleeves
			1814		
EGGINGTON, Mrs.	1877	White, black cap
EGLINTON, The Right Hon. the					
Earl of	1811	Tartan waistcoat and cap
EGLINTON, The Right Hon. the					
Earl of	1834	Tartan, yellow sleeves and cap
EGLINTON, The Right Hon. the					
Earl of	1870	Tartan and yellow
EGREMONT, The Right Hon. the					
Earl of	1781	Green, white stripe
				1788	Dark green, black cap
ELCHO, The Right Hon. Lord	1834	Dark blue, black cap
ELKIN, Mr.	1871	Green, orange cap
ELLAM, Mr. B.	1871	Black, sky blue sleeves and cap
ELLERKER, Mr. E.	1809	Yellow body with purple sleeves, purple cap
ELLERTON, Mr.	1872	Brown, white cap
ELLESMERE, The Right Hon. the					
Earl of	1876	Red, white sleeves, black cap
<i>Second colour</i>	1882	Red, black and white hooped sleeves, black cap

Colours.

ELLIOTT, Mr.	1876	Yellow, red cap
ELLIOTT, Mr. C. F.	1881	White, cherry belt and cap
ELLIOTT, Mr. E.	1865	Straw, mauve sleeves, black cap
ELLIOTT, Mr. F.	1867	White with scarlet cross belt, scarlet and white cap
ELLIOTT, Sir W. F. A., Bart.	1867	Blue, red sleeves, black cap
ELLIS, Mr.	1827	Orange, black cap
ELLIS, Mr. J. J.	1870	Light blue, white stripe, black cap
ELLIS, Mr. W.	1883	Cerise, blue seams and buttons, blue braid down front, cerise cap, blue seams
ELLISON, Mr. H.	1871	Magenta, black belt and cap
ELMSALL, Captain	1839	Scarlet, black cap
ELPHINSTONE, Mr.	1862	Violet, white cap
			1864	Yellow, brown hoops, brown cap
ELSWORTH, Mr. J.	1867	Blue. yellow belt, black cap
ELTON, Mr.	1801	Yellow, black cap
ELTON, Mr.	1861	Primrose, blue cap
ELTON, Mr.	1872	Maize, red cap
ELWES, Mr. H.	1848	Apricot, purple cap
ELWES, Mr. R. C.	1805	Purple and black cap
			1810	Yellow, with red cap
			1812	Light blue, trimmed with black, black cap
ELWON, Major	1865	Tartan, crimson sleeves and cap
			1866	Yellow, black hoops, yellow sleeves and cap
ELVOD, Mr.	1862	White, light blue belt and cap
EMDEN, Mr. S.	1806	Sky blue, ruby sleeves and cap
EMMETT, Mr. G.	1873	White, red cap
ENFIELD, The Rt. Hon. Viscount			1847	White body, purple sleeves, velvet cap
ENGLAND, Mr. W.	1864	Sky blue, white cap
			1866	Black, blue sleeves and cap
ENNIS, Mr. N.	1875	Green, yellow sleeves and cap
ESKRETT, Mr. T.	1865	Drab, red hoops

					<i>Colours.</i>
ETCHES, Mr. E.	1871	White, green cap
ETHELL, Mr. C. B.	1877	Maroon, light blue sleeves and cap
ETWALL, Mr. R.	1833	White, with green sleeves and cap
ETWALL, Mr. W.	1846	White, with green sleeves and cap
EVANS, Mr.	1847	Pink, green cap
				1859	Blue, red sleeves and cap
EVANS, Mr.	1870	Blue, red sleeves and cap
EVANS, Mr. J. H.	1880	Black, cerise cap
EVANS, Mr. O. L.	1870	Pink, black sleeves and cap
EVANS, Mr. R. S.	1877	French grey, bronze sleeves and cap
				1880	Orange
EVELYN, Mr.	1883	Bronze, green cap
EVELYN, Sir FREDERICK, Bart.	1810	Yellow, with crimson cap
EVERETT, Mr.	1871	Maroon, blue and white hoops, blue cap
EVERSHED, Mr. S.	1877	Cerise and white
EVESON, Mr.	1871	Purple, orange sleeves and cap
EVINGTON, Mr.	1874	White, purple belt and cap
EWBANK, Mr. W.	1854	Blue, white sleeves, red cap
EXETER, The Most Noble the Marquis of	1817	Light blue and narrow white stripe, black cap
				<i>Second colour</i>	1847 The same, blue cap
EXETER, The Most Noble the Marquis of	1868	Light blue and narrow white stripe, black cap
				<i>Second colour</i>	do. The same, black cap
EXLEY, Mr. J.	1883	Scarlet, black sleeves, white cap
EYKE, Mr. J.	1856	White
EYKE, Mr. J.	1880	Green, canary cap
EYTON, Mr.	1858	Pale green, black and white cap
FAIN, Mr.	1874	White, maroon cap
FAIRLIE, Mr. J. O.	1837	Purple body, crimson sleeves and cap
FALKNER, Mr. D.	1812	Straw-colour and purple, yellow cap

Colours.

FALMOUTH, The Rt. Hon. Viscount	1864	White body, black sleeves, red cap
	1865	Black, white sleeves, red cap
<i>Second colour</i> ...	do.	White, black sleeves, red cap
<i>Third colour</i> ...	1879	Rose upon ermine, black cap, gold tassel
FARNHAM, The Right Hon. Lord	1772	Sky blue and cap
FARQUHARSON, Mr. A. ...	1824	Red, black cap
FARQUHARSON, Colonel J. R. ...	1872	Black jacket, white spots and belt, black cap
FARRA, Mr. ...	1871	Orange
FARRANCE, Mr. E. ...	1851	White jacket, orange cap
FARRER, Mr. J. ...	1869	Blue, amber cross belt
FAUCIT, Mr. ...	1870	White and red stripes, white cap
	1871	Black body, rose sleeves and cap
FAULCONER, Mr. ...	1838	White
FAWKES, Mr. A. ...	1878	Olive-green, light blue sleeves, black cap
FEASTER, Mr. ...	1869	Green, red cap
FEILDE, Mr. W. H. ...	1823	White and crimson, black cap
FELLOWES, The Hon. N. ...	1823	Pink, black cap
FENNING, Mr. C. ...	1853	Violet and white stripe, white cap
	1854	Brown, yellow sleeves and cap
FENNING, Mr. H. ...	1879	Straw, maroon sleeves and cap
FENWICK, Mr. G. ...	1865	Brown, sky blue sleeves and cap
FENWICK, Mr. J. E. ...	1883	Green, crimson cap, cross belt
FENWICK, Mr. W. ...	1773	Red, black cap
FENWICK, Mr. W. ...	1806	Red and white stripe, black cap
FENWICKE, Mr. G. ...	1874	Cherry, green cap
<i>Second colour</i> ...	do.	Cherry, white cap
FERGUSON, Mr. J. ...	1819	Blue and yellow stripe
	1823	Scarlet
FERGUSON, Mr. T. (Ireland) ...	1846	White, black cap
FERMOR, Mr. W. ...	1807	Yellow body, black sleeves and cap
FERMOY, The Right Hon. Lord ...	1879	Black, straw sleeves and buttons
FERN, Mr. E. ...	1872	Primrose, lavender hoops, primrose sleeves and cap

Colours.

FETHERSTONHAUGH, Sir H., Bart.	1781	Yellow, black cap
FETHERSTONHAUGH, Mr. T. ...	1869	White, black spots, black cap
FEVERSHAM, The Right Hon. the Earl of	1871	Scarlet, white cap
FIENNES, The Hon. J.	1851	White, black cap
	1852	White, black sleeves and cap
FIENNES, The Hon. J.	1883	White, blue sleeves, orange cap
<i>Second colour</i>	do.	White, orange sleeves, blue cap
FILMER, Mr. R.	1865	Red, blue cap
FINCH, Mr. C.	1835	Light blue jacket, black cap
FINCHLEY, Mr.	1872	Black, scarlet cap
FIRTH, Mr. P. P.	1840	Green, black cap
FISHER, Mr. E. V.	1877	Rose, black cap
FISHER, Mr. F.	1856	White, blue belt
FISHER, Captain R. B.	1883	Zingari, black cap
FITZHUGH, Mr. G. W.	1861	Black body, scarlet sleeves and cap
FITZROY, Mr.	1876	Dark blue body, light blue sleeves and cap
FITZROY, The Right Hon. Lord JOHN	1829	Pink and black, black cap
FITZWILLIAM, The Hon. C. W. ...	1875	Red and white lozenges, black cap
FITZWILLIAM, The Right Hon. Earl	1790	Dark green, black cap
	1807	Grass-green satin, black velvet cap
FITZWILLIAM, The Right Hon. Earl	1857	Green
	1873	Green, black cap
FITZWILLIAM, The Hon. G. W. ...	1854	Green, black cap
FITZWILLIAM, The Hon. H. W. ...	1869	Green, black cap
FLEET, Mr. T. H.	1872	Scarlet, purple sleeves, black cap
	1873	Pea-green, purple velvet cap
FLEMING, Mr. G.	1877	Black, red sleeves and cap
FLEMING, Mr. G.	1858	Blue
	1859	Lemon, black stripe, lemon cap
FLETCHER, Mr. C. J.	1876	Black, white spots
FLETCHER, Mr. HUGH	1813	Yellow, blue cap with a yellow riband

Colours.

FLETCHER, Mr. J.	1811	Crimson, blue stripe
FLETCHER, Captain R.	1801	Scarlet body with black sleeves and cap
FLETCHER, Mr. W.	1795	Yellow, black cap
		1808	Yellow, blue cap with a yellow riband
FLETCHER, Mr. W.	1869	Violet, white stripes, red cap
FLETCHER, Mr. W. K. B.	1878	Amber, blue hoops and cap
FLETTON, Mr. C.	1864	Black
FLINT, Mr. W.	1804	White
FLINTOFF, Mr. T.	1846	Crimson
FLORENCE, Mr. H.	1870	Scarlet jacket, green cap
FLOWER, Mr. L.	1879	Black, French grey belt and cap
FLOWERS, Mr. F.	1875	Green
FLOWERS, Mr. H.	1876	Brown, French grey hoops and cap
FLOYD, Mr. C. A.	1865	Purple and buff stripes, purple cap
FLUTTER, Mr.	1860	Blue and white stripe, white cap
FOBERT, Mr. J.	1860	White, red cap
		1862	Black
FOLEY, Mr. THOS.	1772	Green and white stripe
(As The Hon. THOS. FOLEY, 1776)			
(As The Right Hon. LORD FOLEY, 1780)			
FOLJAMBE, Mr. G.	1823	Light blue, black cap
FOLKESTONE, The Right Hon. Lord		1875	Claret body, orange sleeves and cap
FORBES, Mr. C.	1864	Dark blue, red sleeves, white belt
		1867	Dark blue, white belt, red sleeves and cap
FORD, Mr. G. S.	1838	Blue body, blue and white sleeves and cap
		1846	Light blue, blue and white sleeves and cap
		1849	Puce body and black stripes, black sleeves and black velvet cap
		1850	Red and white stripes, black sleeves, black velvet cap
(In conjunction with Mr. DELAMERE)		1851	Light blue and white broad stripe

Colours.

FORD, Mr. W.	1865	Purple body and cap, white sleeves
			1872	Pink, black belt and cap
FORDHAM, Mr. GEO.	1874	Mauve and white stripe
FOREMAN, Mr.	1863	White, solferino cap
FORESTER, The Hon. Colonel H.			1860	Black, red spots and cap
			1865	Sky blue, white cap
FORMBY, Mr. C.	1848	Geranium, white cap
FORMBY, Mr. J. L.	1860	Black, cherry cap
FORRESTER, Mr. R.	1874	Green, black bars and cap
FORSTER, Mr. G.	1857	Blue and white stripe, blue cap
FORSYTHE, Mr.	1874	Chocolate, white belt and cap
FORTH, Mr. J.	1827	Brown, yellow sleeves, black cap
FORTH, Mr. W.	1806	Sky blue, black cap
FOSTER, Mr.	1868	Lemon and black stripe, lemon cap
FOSTER, Mr. C.	1875	Blue, grey sleeves and cap
FOSTER, Mr. E. J.	1873	White, brown belt and cap
FOTHERGILL, Mr. C.	1808	Green and gold body, cross-barred, with yellow sleeves and cap
FOWLER, Mr. J.	1846	Orange jacket, black cap
FOX, The Right Hon. C. J.	...		1772	Green and white stripe, cap the same
FOX, Mr. E. V.	1835	Green and gold, cap the same
FOX, Mr. G. L.	1819	Pink and white stripe
FOX, Mr. G. LANE	1846	Red and white stripe, red cap
			1847	Red and white quartered, white cap
FOX, Mr. S. LANE	1829	Buff and white quartered, with red cap
			1835	Straw and white quartered, red cap
FOX, Mr. W. L.	1827	Crimson and white quartered, black cap
FOY, Mr. JOHN	1865	Blue and white stripe, blue cap
			1869	The same, white cap
FRANCIS, Mr. P.	1867	Violet, black sleeves and cap
FRANCIS, Mr. S.	1874	Claret jacket, yellow cap
FRANE, Mr.	1878	White, black sleeves, red cap
FRANKS, Mr.	1867	Violet, amber sleeves, belt, and cap

Colours.

FRANKUM, Mr.	1850	Black and white hoop, blue cap
FRASER, Mr. H.	1820	Black and yellow stripe, black cap
FRASER, Mr. T. A.	1827	Black and yellow stripe, black cap
FRAZER, Mr. C.	1882	Black, orange stars, quartered cap
FRAZER, Mr. F.	1882	Black and orange stripes
FREDERICK, Mr.	1872	Rose, black sleeves and cap
FREDERICKS, Mr. E.	1857	White, blue spots, red cap
FREEMAN, Mr. E.	1877	Dark blue and yellow hoops, dark blue cap
FREEMAN, Mr. H.	1850	Green, black cap
FREEMAN, Mr. JOHN	1861	Black satin jacket, light blue cap
FREEMAN, Mr. STEWART	1862	Black, red cap
FREESTON, Captain	1843	White, green cap
FRENCH, Mr.	1854	Scarlet, blue cap with white spots
FRENCH, Mr. A.	1861	White, red cap
FRENCH, Mr. G.	1874	White, red cap
FREWEN, Mr. E.	1872	Brown, white belt, red cap
FROST, Mr. J.	1869	Chocolate, orange cap
			1870	Black, red and yellow hoops, black cap
FRY, Mr. F.	1858	White, blue belt
FRYER, Mr. MERLIN	1876	Orange, purple sleeves, quartered cap
FULKE, Mr.	1865	Black, yellow sleeves, black cap
			1866	Chocolate, white hoops, chocolate cap
FULLER, Mr.	1860	Yellow, blue cap
			1861	Blue, white sleeves, red cap
FULLER, Mr. G.	1804	Scarlet
FUNNELL, Mr. JOHN	1871	Black, gold sleeves, white cap
FURNIVALL, Major	1875	Broad light blue and white satin stripe, light blue cap
GALMOY, Mr. LAWRENCE	1876	Salmon body, light blue sleeves and cap
GALWEY, Mr. S. P.	1792	Straw colour, with purple sleeves and straw-coloured cap

				<i>Colours.</i>
GARDINER, Mr. C.	1871	Blue and straw stripes, blue cap
			1877	White, green sleeves and cap
GARDNER, Mr. GEO.	1883	White, with blue zigzag
GARDNER, Mr. W. D.	1858	Green, red cap
GARDNER, Mr. W.	1883	Crimson, écreu sleeves
GARDNER, Mr. T....	1831	Crimson and purple
			1833	White, blue sleeves, black cap
			1842	The same, white cap
GARFORTH, Mr.	1790	Light blue
GARNHAM, Mr. F.	1876	Black and lilac hoops, black cap
GARRARD, Captain	1883	Brown, blue cap
GARRETT, Mr. R.	1869	Green body, orange sleeves, and cap
GASCOIGNE, Mr. R. O.	1811	Black and white, cap the same
GASCOIGNE, Sir THOS., Bart.	1779	Black and white quartered
			1800	White, black sleeves, black cap
GASCOYNE, Mr.	1774	Pea-green and red stripe, cap the same
			1775	Black and white cross stripes, cap the same
GAUNTLETT, Mr. W.	1828	Crimson, white cap
GAYTON, Mr.	1867	Black jacket, orange horse-shoe on back, orange cap
GEE, Mr.	1868	Claret and gold hoops, gold cap
GEE, Mr. THOS.	1870	White, blue sleeves, red cap
	<i>Second colour</i>	...	do.	Red, blue sleeves, white cap
	Do.	...	1877	Blue, white sleeves, red cap
GENGE, Mr. P.	1867	Green, harlequin cap
GENTLE, Mr.	1872	Pale mauve and silver
GEORGE, Mr. G.	1868	Mauve and white stripe
GEORGE, Mr. O.	1874	All black
GERARD, Mr. G.	1872	Cherry, green cap
GERARD, Sir J., Bart.	1834	Pink and white stripe, cap the same
GERARD, Sir W., Bart.	1802	Red and white
			1806	Pink and white stripe, cap the same
GERARD, The Hon. W.	1874	Pink and white stripes and cap

Colours.

GIBBS, Mr.	1857	Puce, crimson cap
				1860	Black
GIBSON, Mr.	1863	Green, black and gold belt and cap
GIFFARD, Mr. T. W.	1828	Light blue and yellow, with black cap
				1829	Blue, with buff collar, cuffs, and front, black cap
GILBERT, Colonel	1830	Dark blue body, red sleeves and cap
(As General Sir W. R. GILBERT, 1851)					
GILBERT, Mr. W.	1882	Black, Indian red sleeves, quartered cap
GILBY, Mr.	1856	Crimson body, straw belt, white cap
				1872	Crimson body, straw and white belt and cap
GILL, Mr.	1856	Blue, red sleeves
GILL, Mr. COMFORT	1846	Pink, green cap
GILL, Mr. P. O.	1869	Pink body, black sleeves and cap
GILMORE, Mr.	1871	Cherry, white cap
GILMOUR, Mr.	1834	Light blue and white
GILPIN, Mr. W. B.	1875	Chocolate and blue stripe, chocolate cap
				1881	Crimson, blue stripe, crimson cap
GIRDLER, Mr.	1801	Black
GLADSTONE, Mr. R.	1883	Chocolate, pink sleeves, and cap
GLAMIS, The Right Hon. the Lord				1844	Light blue, and drab seams
(See Earl of STRATHMORE, 1846)					
GLAMIS, The Right Hon. Lord	1881	Blue and drab stripes, black cap
GLASGOW, The Right Hon. the Earl of	1843	White body, red sleeves and cap
				1853	White body, crimson sleeves and cap
GLEADOWE, Mr.	1871	Black, yellow spots, black cap
				1873	Black, cherry sleeves, grey cap
GLEGG, Mr. J. B.	1875	Cerise and green hoops, white cap
GLENVILLE, Mr.	1869	Green, yellow braid, black cap
GLOVER, Mr.	1879	Blue, white sleeves, blue cap

				<i>Colours.</i>
GLOVER, Mr. J.	1802	Yellow, black cap
			1804	White
			1811	Lilac, white cap
			1813	Coclico, black cap tied with a red riband
GLYN, Admiral	1877	Brown jacket, blue sleeves and cap
GLYN, Sir L., Bart.	1834	Violet and white stripe, white cap
GOATER, Mr. HENRY	1861	Mauve jacket, scarlet and white belt, scarlet cap
			1864	Black, orange sleeves and cap
			1866	French grey, cherry belt and cap
			1870	Green, orange cap
			1874	Violet, white cap
GOATER, Mr. W.	1858	Black, white belt
			1860	Brown jacket, scarlet cap
GODDARD, Mr. A.	1807	White body, mazarine blue seams, sleeves, and cap
GODDARD, Mr. T.	1861	Amber, blue sleeves, red cap
GODDARD, Mr. E. T.	1877	White, blue sleeves and cap
GODDARD, Mr. R.	1875	Cerise, white belt
GODDARD, Mr. W.	1873	White, blue stripes
GODDING, Mr.	1860	Black
GODFREY, Mr.	1862	Shepherd's plaid body, scarlet cap
GODFREY, Mr.	1867	Mexican blue, chocolate sleeves and braid
GODFREY, Mr. E. C.	1873	Green body, brown sleeves, red cap
GODFREY, Mr. E. C.	1881	Maroon jacket and cap, with gold tassel, gold and maroon belt
			<i>Second colour</i>	1882 Maroon, gold and maroon belt and cap, gold tassel
GODSON, Mr. J. S.	1875	Blue and white spots, black cap
GODWIN, Mr.	1846	Crimson, purple cap
GOFF, Captain	1859	Straw body, chocolate sleeves and cap
			1872	Chocolate, crimson sleeves, white cap
GOLBY, Mr. T.	1857	Blue jacket, crimson cap

Colours.

GOLDEN, Mr.	1827	White body, green sleeves, cap the same
GOLDING, Mr. W....	1796	Yellow, with purple stripe
GOLDSMITH, Mr. F.	1879	Brown, grey sleeves
GOMM, Mr. G. P.	1874	White, orange belt and cap
GOODALL, Mr. J.	1808	Blue
GOODERED, Mr.	1853	Violet and white stripe, white cap
GOODISSON, Mr. R.	1808	Scarlet, black cap
GOODLIFF, Mr. JOHN	1881	Red, white hoops
GOODMAN, Mr.	1841	White, black cap
				1843	Claret, white cap
GOODRICKE, Mr. H.	1790	Grey, crimson stripe, white cap
				1793	Brown, white cap
GOODRICKE, Sir F. L. HOLYOAKE, Bart.	1834	White, with gold buttons
GOODWIN, Mr. W.	1868	Chocolate and orange stripes, black cap
GOODWIN, Mr.	1876	Victoria tartan
GOOLD, Mr.	1871	Crimson, black cap
GORDON, Mr.	1847	Scarlet, white cap
GORDON, Mr.	1862	Black
GORDON, Mr.	1871	Violet, gold chevrons
GORDON, Mr. A.	1880	Tartan, yellow belt and cap
GORDON, The Right Hon. Lord DOUGLAS	1879	Black, French grey cap
GORDON, The Right Hon. Lord ESMÉ	1879	Gordon tartan body, yellow sleeves and cap
GORE, Major ORMSEY	1823	Scarlet
				1826	Scarlet, with purple velvet cap
GORWOOD, Mr. T.	1808	White, red cap
GOSDEN, Mr. J. W.	1877	Violet and green cap
GOSELEN, Mr.	1804	Black
GOUGH, Mr.	1841	Purple and black cap
GOUGH, Mr. THOS.	1867	Yellow, red cap
GOWER, The Right Hon. Earl	1762	Blue

				<i>Colours.</i>
GOWER, General LEVESON	...	1805	Pink, black cap	
GRACE, Mr. H.	...	1876	Cerise, black braid	
GRÆME, Mr. C.	...	1803	Lilac, black cap	
GRÆME, Mr. W. T.	...	1857	Tartan	
GRAFTON, His Grace the Duke of		1762	Sky blue	
		1772	Dark blue, black cap	
		1777	Crimson, black cap	
		1780	Black	
		1787	Sky blue, black cap	
	1806	Scarlet		
GRAFTON, His Grace the Duke of		1811	Scarlet	
GRAFTON, Mr.	...	1863	French grey, cherry belt, black cap	
		1869	The same, cerise belt and cap	
GRAFTON, Mr. H.	...	1873	Violet jacket, white cap	
GRAHAM, Mr. C.	...	1882	White, blue hooped sleeves, blue cap	
	<i>Second colour</i>	...	1883 The same, red cap	
GRAHAM, Mr. JOHN	...	1792	Lilac and crimson cap	
GRAHAM, Mr. JOHN	...	1864	Cherry, white cap and sleeves	
		1868	Green, black cap	
GRAHAM, Mr. J. H.	...	1878	Green	
GRAHAM, Miss ISABELLA	...	1878	French grey, cerise sleeves	
GRAHAM, Sir B. R., Bart.	...	1811	Orange body, blue sleeves, orange and blue quartered cap	
GRAHAM, Sir REGINALD, Bart.	...	1867	Brown, yellow stripes, yellow cap	
GRAHAM, Sir SANDFORD, Bart.	...	1831	Chocolate, red cap	
		1832	Bright yellow, light blue cap	
GRAHAM, Mr. WILLIAM	...	1865	Green, black belt, green cap	
GRAHAM, Mr. W. C.	...	1811	Red, white sleeves, red cap	
GRAHAM, Mr. Y. R.	...	1877	French grey, cerise sleeves and cap	
GRAIN, Mr. E.	...	1876	Blue, brown sleeves, red cap	
GRAINGER, Mr.	...	1873	Purple jacket, amber belt, black cap	
GRANBY, Mr.	...	1867	Mauve and white, white cap	
GRANGER, Mr. S.	...	1860	Brown, orange sleeves and cap	

Colours.

GRANT, Captain	1872	Black jacket, orange cap
GRANT, Mr. E.	1881	Black, old gold sleeves, crimson cap
GRANT, J. A.	1831	Green body, scarlet sleeves, black cap
GRANTHAM, Mr. D.	1874	White, lilac belt and cap
GRATWICKE, Mr. W. G. K.	1841	Dark drab, green sleeves and cap
			1845	Chocolate, crimson sleeves, white cap
GRAVES, The Right Hon. Lord	1802	Orange, black cap
GRAY, Mr. A.	1861	White, red and white cap
GRAY, Captain	1857	Scarlet, white belt, scarlet cap
GRAY, Mr. J.	1857	White, narrow black stripes, green cap
GRAYDON, Mr. W.	1839	Black, white sleeves, black cap
GREASLEY, Mr. A.	1883	White, black cap
GREATREX, Mr. J.	1836	Pink, black cap
GREAVES, Mr. JOHN	1864	White, red sleeves, blue cap
GREAVES, Mr. W. G.	1877	Pink, black sleeves and cap
GREAVES, Mr. W.	1882	Puce, red sleeves, blue cap
			1883	Puce, white sleeves and cap
GREEN, Mr. B.	1841	Green, straw cap
			1846	Pink, scarlet sleeves
			1847	Scarlet
GREEN, Captain	1869	Black, gold belt
GREEN, Mr. E.	1867	Purple, scarlet vandyke and cap
GREEN, Mr. J.	1877	White, blue sleeves
GREEN, Mr. T.	1875	Black, red sleeves and cap
GREEN, Mr. W.	1874	Chocolate, light brown cap
GREENALL, Mr. W. P.	1874	Primrose, scarlet cap
GREENWOOD, Mr. J.	1869	Black, red belt
GREET, Mr. HENRY	1870	Scarlet, black cap
GREGG, Mr. C.	1877	White
GREGORY, Mr.	1864	Green, black cap
GREGORY, Mr. W. H.	1841	Red and white stripe, white cap

Colours.

GREGORY, Mr. W.	1870	Blue, yellow sleeves and cap
			1878	Black, orange belt and cap
			1881	Red, white, and blue
GRETTON, Mr. F.	1872	Orange jacket, purple belt and cap
GRETTON, Mr. J.	1876	Cherry, black hoops, black cap
GREVILLE, The Hon. Mr.		...	1762	Brown, trimmed with yellow
			1775	Green and white stripe, cap the same
GREVILLE, Mr. C. C.	1821	Purple, black cap
GREVILLE, The Right Hon. Lord			1883	Emerald green
GREY, Mr.	1869	Blue, black sleeves, blue and black cap
GREY, Mr. EASTON	1876	Black, yellow belt and cap
GREY, The Right Hon. Lord	...		1806	Light blue, black cap
GREY DE WILTON, The Right Hon.				
Lord	1865	Black jacket, light blue cap
GRIFFITHS, Mr. E.	1840	Yellow jacket, blue cap
GRIMSHAW, Mr. H.	1862	White, black belt and sleeves
GRIMSTON, Mr. J.	1808	Scarlet, black cap
GRIMSTON, Mr. O.	1823	Scarlet, black cap
GRINSTEAD, Mr.	1881	White
GROSVENOR, Mr.	1866	Mauve, orange and black stripe, cap the same
GROSVENOR, The Right Hon. Earl			1883	Yellow, with black hoops
GROSVENOR, General	1804	Yellow, black cap
(As Field-Marshal GROSVENOR,)				
			1848	
GROSVENOR, The Right Hon. Lord			1762	Orange
			1772	Orange, black cap
			1799	Yellow, black cap
GROSVENOR, The Hon R.	...		1881	Yellow, black seams and cap
GROUCCOCK, Mr. C.	1874	Scarlet, silver braid
GROVES, Mr	1871	Blue, white cap
GUARD, Mr.	1867	Magenta, white sleeves and cap
GUILSFIELD, Mr.	1865	Light brown, black cap
<i>Second colour</i>	...	do.		Same, white cap

Colours.

GULLIVER, Mr.	1852	Blue and white stripe, black cap
			1853	Scarlet, blue cap
GULLY, Mr. J.	1826	Violet, white cap
GUNN, Mr.	1869	Red, yellow sleeves and cap
GUNNELL, Mr.	1864	White, green belt, red cap
GURNEY, Mr. E.	1876	Peacock blue, brown sleeves, scarlet cap
			1879	Light blue, light brown sleeves, scarlet cap
GUY, Mr.	1859	Blue, red cap
HADLEY, Mr. H.	1875	Blue, white hoop
HADLEY, Mr. P. M.	1865	Amber body, scarlet cross belt, blue sleeves and cap
HAFFENDEN, Captain	1808	Red body, blue sleeves
HAFFENDEN, Mr. J.	1817	Rose-coloured body, black sleeves
			1826	Crimson body and cap, black sleeves
HAIG, Mr. J. R.	1863	Light blue and silver, cap the same with silver tassel
			1873	Green, red cap
HAIMES, Mr. V.	1868	Black, yellow sleeves and cap
HAINES, Mr. F. G.	1875	Black body, sky blue sleeves, yellow cap
HALE, Mr. W.	1852	Cherry, white belt and cap
			1858	White, orange cap
HALFORD, Mr. J. S.	1877	White, blue cap
HALFORD, Mr. W.	1850	White, blue cap
HALL, Mr.	1859	White, blue spots
HALL, Mr. E.	1857	White, red sleeves, black cap
			1859	Green
HALL, Mr. H.	1875	Maroon, white sleeves
			1878	Blue, orange sleeves
HALL, Captain JAS.	1867	Black, scarlet hoop
HALL, Mr. W.	1874	Blue, white sleeves and cap

Colours.

HALL, Mr. W. H....	1874	Black, scarlet hoop
			1879	White, violet belt and cap
HALLETT, Mr. W....	1796	Orange, with black sleeves
HALPHEN, Mr.	1871	Orange, red sleeves, black cap
			1875	Pink
HAMILTON, His Grace the Duke of			1790	White, crimson sleeves, black cap
HAMILTON, His Grace the Duke of			1799	Black
			1814	Black, with a light blue broad belt and cap
HAMILTON, His Grace the Duke of			1866	Cerise, French grey sleeves and cap
	<i>Second colour</i>	...	do.	Cerise, French grey sleeves, cerise cap
HAMILTON, The Rt. Hon. Lord A.			1789	Black
(As Duke of HAMILTON, 1799)				
HAMILTON, Mr.	1861	French grey, red sleeves and cap
HAMILTON, Mr. PRYCE	1876	Crimson, white hoops, crimson cap
HAMILTON, Mr. W.	1868	White
HAMLIN, Mr.	1865	Scarlet, black cap
HAMMOND, Mr. JOHN	1882	White, red collar, cuffs, and cap
HAMOND, Mr. W. P.	1792	Green and buff stripe, black cap
HAMP, Mr.	1851	Green, buff cap
HAMPTON, Mr.	1878	Light blue, bronze sleeves and cap
HANBURY, Mr. H. C.	1876	Light blue, silver braid
HANBURY, Mr. J.	1877	Amber, black belt
			1883	The same, black sleeves
HANDLEY, Mr. H. E.	1862	Black, white belt
HANGER, The Hon. G.	1777	Harlequin
HANKEY, Mr. J. BARNARD	1878	White, yellow sleeves, red cap
HANKS, Mr.	1857	White, yellow cap
HANKS, Mr. J.	1880	White, one red sleeve, red cap
HARBORD, Colonel	1809	Purple, blue cap
HARBOROUGH, Mr.	1867	Light blue, white belt, blue cap
			1873	Yellow, black belt, yellow cap
	<i>Second colour</i>	...	1867	Dark blue, black belt, blue cap
	Do.	...	1873	Yellow, black belt, black cap

Colours.

HARCOURT, Captain	1843	Grey, red hoop over the shoulder
			1854	French grey, red cap
(As Admiral HARCOURT)				
HARDING, Mr. JOHN	1874	Black, French grey diamonds, pink cap
			1878	White, cherry sleeves, plum cap
HARDINGE, Mr. F.	1876	Blue, white sleeves, blue and white cap
			1883	White, blue seams, belt, and cap
HARDINGE, Sir H., Bart.	1869	Scarlet, white facings
HARDWICKE, The Right Hon. the Earl of	1873	White, gold braid, plum-coloured cap
			1875	Cherry, black cap
HARDY, Mr. C. S.	1871	Cerise jacket, black band, black cap
			1874	The same, black belt
HARE, Mr.	1859	Buff, black and red sleeves and cap
HARE, Mr. W. H.	1879	Amber, white hoops, black cap
HARENE, Mr. H. B.	1865	Green, gold, and black
HARGREAVES, Mr.	1846	Black jacket, green cap
HARITOFF, Mr.	1877	Black, orange stripes
HARKER, Mr. C.	1846	Plaid
HARLAND, Mr. W. C.	1847	Light blue jacket, black velvet cap with gold tassel
HARLEY, Mr. W.	1864	Blue, white belt
HARLOCK, Mr.	1861	Black, white belt
(See Mr. W. GRAHAM.)				
HAROLD, Mr.	1846	Rose-pink jacket, black cap
HAROLD, Mr.	1870	Sky blue, primrose sleeves and cap
HARRAWAY, Mr.	1875	Black, green belt and cap
HARRINGTON, The Right Hon. the Earl of	1881	Yellow, black cross belt and cap
HARRIS, Mr.	1808	Red and white stripe
HARRIS, Mr. H. M.	1877	Orange, red cap
HARRIS, Mr. R.	1839	Red and white stripe
HARRIS, Mr. S.	1877	Blue and yellow
HARRIS, Mr. W.	1877	Crimson, yellow and black stripes, black cap

Colours.

HARRISON, Mr.	1802	Black
HARRISON, Mr.	1811	Yellow, black sleeves, red cap
HARRISON, Mr.	1855	Blue, red cap
HARRISON, Mr. C.	1873	Black, gold belt and collar
HARRISON, Mr. CROWTHER	1881	Crimson, black cap with silver tassel
HARRISON, Mr. C.	1821	Light blue and green, cap the same
HARRISON, Mr. E. O.	1857	Yellow body, black sleeves, crimson cap
HARRISON, Captain J.	1870	Black body, yellow sleeves, and black cap
HARRISON, Mr. R.	1853	Red and white hoop, red sleeves and cap
HARRISON, Mr. W. H.	1863	Black, plaid belt
HART, Mr. J.	1855	White, blue cap
HART, Mr. W.	1862	White jacket, Solferino cap
HARTINGTON, The Most Noble the Marquis of	1873	Straw
HARTLEY, Mr.	1806	Snuff-coloured waistcoat with silver button-holes, and black cap tied with a white riband
HARTLEY, Mr.	1865	Straw, green sleeves, black cap
HARTLEY, Captain F.	1806	Rose-coloured waistcoat with black cap and rose-coloured riband
			1807	Rose-coloured waistcoat, black cap
			1809	Sky blue
HARVEY, Mr.	1777	Quaker colour
HARVEY, Mr. A.	1871	Black, cerise sleeves and cap
HARVEY, Sir R. B., Bart....	1874	Scarlet
HARVEY, Mr. Scott	1864	Blue, scarlet cap
HARVEY, Mr. W. H.	1874	Green, black cap
HARVIE, Mr.	1871	Black, white cap
HARWEE, Mr.	1868	Cerise and blue
HASKINS, Mr.	1783	Sky blue
HASLER, Mr. H.	1871	Black satin jacket, cerise braid, and cap
HASTINGS, The Right Hon. Lord			1862	Scarlet, grey spots

Colours.

HASTINGS, The Right Hon. Lord	1878	Eau de Nile jacket, crimson belt and cap
HASTINGS, The Most Noble the Marquis of	1863	Scarlet and white hoop, white cap
<i>Second colour</i>	1866	Same, scarlet cap
HATHORN, Colonel	1875	White, green sleeves, yellow cap
HATTON, Mr.	1874	Dark blue, pink belt and cap
HAWDON, Captain	1881	Cerise, light blue stripes, cerise cap
HAWKE, The Right Hon. Lord ...	1809	Orange and blue
HAWKE, The Hon. STANHOPE ...	1847	Orange, lilac sleeves and cap
	1862	Scarlet, white cap
(As The Right Hon. Lord) HAWKE, 1869		
HAWKSLEY, Captain A.	1861	Solferino
<i>Second colour</i>	do.	Solferino, black cap
HAWKSWORTH, Mr.	1875	Blue jacket, cherry cap
HAWLEY, Sir JOSEPH, Bart. ...	1844	Black, orange sleeves
	1845	Red, black cap
	1858	Cherry, black cap
HAWORTH, Mr. B. B.	1840	Lincoln green, black cap
HAWORTH, Captain	1870	Green jacket and black cap
HAWORTH, Mr. E.	1847	Green jacket, black cap
HAWTHORN, Mr. R.	1872	Blue jacket, blue and amber quartered cap
HAY, Mr.	1870	White, blue sleeves, black cap
HAY, Mr. C. D.	1873	White jacket, black cap
HAY, Major	1841	White, black cap
HAYHOE, Mr. A.	1875	Scarlet and white stripes
	1879	Light blue, black cap
HAYHOE, Mr. J.	1875	French grey, yellow cap
HAYNES, Mr. A.	1864	Pink, white sleeves and cap
HAYNES, Captain	1868	Scarlet, blue cap
HAYNES, Mr. H. F.	1868	Green, orange sleeves and cap
HAYTER, Mr.	1851	Black jacket, green cap
HAYTER, Mr. T. J.	1867	Light blue, white stripes, blue cap

				<i>Colours.</i>
HEAD, Mr. C.	1867	Black, white cap
			1869	Scarlet, white hoops
			1871	White, black cross, black and white cap
HEADLAM, Mr. C.	1846	Green body, green and white sleeves and cap
HEARN, Mr. R.	1877	Green, orange facings
HEATH, Mr. J.	1877	White, black belt and cap
HEATHCOTE, Mr. F.	1872	Crimson, grey cap
HEATHCOTE, Sir GILBERT, Bart.	1823	Crimson and white
			1831	Crimson satin, grey cap
HEATHCOTE, Mr. J.	1798	Green and orange stripe, black cap
			1799	Purple and white harlequin, cap the same
HEATHCOTE, Mr. R.	1799	Purple and white stripe, gold button-holes, cap the same
HEATHCOTE, Mr. UNWIN	1827	Crimson, black cap
HEDINGTON, Mr.	1870	French grey, crimson cross-belt and cap
			1871	Black and white jacket, white cap
HEDLEY, Mr.	1868	Violet, green cap
HEENE, Mr.	1868	Violet, brown cap
			1869	Violet body, canary sleeves, violet and canary quartered cap
<i>Second colour</i>	...	do.		Same, violet cap
HELMSLEY, The Right Hon. Lord			1880	Scarlet, white cap
HEMERY, Mr. J. V.	1879	White, blue birdseye sleeves, black cap
HEMING, Mr.	1801	Black and yellow sleeves
HEMMING, Mr. F. R.	1873	Black and white spots, black sleeves and cap
			1875	Black, white spots, black cap
HENWOOD, Mr. F.	1872	Blue, white sleeves, blue and white cap
HENDERSON, Mr. A.	1883	Orange, black sleeves
HENDERSON, Mr. J. G.	1856	Fawn body, blue belt and cap
HENDERSON, Mr. J. J.	1854	Black, scarlet cap
HENDERSON, Mr. W.	1872	Geranium red, white belt, black cap

Colours.

HENDRY, Mr. L. C.	1883	Black, straw belt and cap
HENEAGE, Mr. E.	1866	Straw
			1873	Yellow body, brown sleeves and cap
HENEY, Mr. R.	1867	Cherry, black belt, cherry cap
HENMONT, Mr.	1865	Black, crimson stripes and cap
HENRY, Mr.	1831	Straw colour, black cap
HENRY, Mr.	1860	Black, orange cap
HENRY, Mr.	1874	Black, yellow belt, yellow cap
HENRY, Mr. PHILIP	1864	Crimson jacket, French grey cap
HENRY, Mr. V.	1883	Peacock blue
HENTY, Mr. D.	1881	Yellow, blue belt, scarlet cap with gold tassel
			1883	Orange, blue belt, orange and blue cap
HEPBURN, Mr.	1871	Amber body, rose sleeves and cap
HEPBURN, Mr. B.	1883	Green, white sash
HEPWORTH, Mr. W.	1824	Yellow and pea-green stripe
HERBERT, Mr.	1864	White, cerise belt and cap
HERBERT, Mr. P.	1864	Violet, white hoop
HERBERT, Mr. R.	1867	Rose and white diamonds
HERBERT, The Hon. SIDNEY	1838	White, blue sleeves, red cap
HERMAN, Mr.	1859	Blue, black cap
HERON, Mr. F.	1876	Blue, primrose sleeves and cap
HERRING, Mr.	1804	Yellow and black quartered, cap the same
HERRING, Mr. GEO.	1870	Violet, green sleeves, quartered cap
HERVEY, Mr. PHILIP	1867	Black satin, scarlet cross
HERVEY, Mr. W.	1841	Light green, black cap
HERVEY, Captain	1849	Black, white sleeves and cap
			1850	Black, blue sleeves and cap
HESKETH, Sir THOS., Bart.	1881	Black, green sleeves and cap
HESLOP, Mr.	1860	Black, white belt, black and white cap
HESSELTINE, Mr. L.	1833	Yellow, with large purple spots
			1837	Blue

Colours.

HESELTIME, Mr. R.	1843	Light green, black cap
HESSEY, Mr. J. G.	1870	Black, cerise stars and cap
HEWETT, Mr. W. N. W.	1804	White calico waistcoat and cap
HEWITT, Mr. T.	1864	Blue, black cap
HEWITT, Mr. JOHN	1843	Rose jacket, black cap
HIBBERT, Mr. C.	1876	Union Jack, blue sleeves, white cap
			1882	Black, silver braid
HIDSON, Mr.	1866	Blue, white belt
HIGGINS, Mr. C.	1878	Cherry, black sleeves and cap
HIGGINS, Mr. F.	1857	Sky blue, black cap
HIGGINS, Mr. G.	1848	Blue, pink sleeves, black cap
HIGGINS, Mr. H. V.	1881	Peacock blue
HIGGINS, Mr. OUSELEY	1846	Black, red sleeves and cap
HIGGINS, Mr. W.	1875	Orange, blue belt and cap
HIGHAM, Mr.	1880	Black and blue sleeves
HILL, Mr. ARTHUR W.	1843	Crimson and white stripe (hoop), white cap
HILL, Mr. F. H.	1869	Green and white stripe, green cap with white tassel
HILL, Mr. H.	1846	Purple and yellow stripes, purple cap
HILL, Mr. J.	1801	Purple and white satin, black cap
HILL, Mr. JAS.	1877	Mauve, blue cap
HILL, Mr. R. J.	1785	White, light blue sleeves and cap
HILL, Mr. R. J.	1796	White, light blue sleeves and cap
HILL, Mr. ROBERT	1867	Plaid, blue sleeves, black cap
HILTON, Mr. G.	1869	Lemon and black stripe, lemon cap
HINCHINGBROOK, The Right Hon. Lord	1811	Green, with white cap
HINDS, Mr. J. A.	1860	Cherry, white cap
			1862	Cherry, blue cap
HINESON, Mr. R.	1864	Blue jacket, orange belt and cap
HINSHAW, Mr. W.	1865	Blue jacket, pink cap
HITCHIN, Mr.	1853	Cerise
HITCHIN, Mr. W. C.	1859	Light green, rose cap

Colours.

HIVES, Mr.	1855	French grey jacket, scarlet cap
HOAD, Mr. G.	1877	Blue body, scarlet hoops, blue and black cap
HOBSON, Mr. E.	1834	Rose colour, black cap
HOBSON, Mr. E.	1875	Yellow, purple hoops, yellow cap
HOBSON, Mr. F. G.	1865	Scarlet, white belt, black cap
HOBSON, Mr. G.	1846	Scarlet jacket, black cap
				1850	Scarlet, white belt and black cap
HOBSON, Mr. PULSFORD	1867	Green, white hoops
HOBSON, Mr. W. C.	1832	Gold body, purple sleeves and cap
				1835	Scarlet body and cap, white sleeves
HOBSON, Mr. S.	1868	Cherry and blue hoops, black cap
HOBSON, Mr. W. E.	1854	Crimson, black cap
HODGES, Mr. TWISDEN	1837	Scarlet, light blue cap
HODGMAN, Mr. T.	1859	Violet, orange cap
HODGSON, Mr. E. L.	1808	Gold-coloured body, black sleeves and black cap
HODGSON, Mr. N. B.	1804	Blue and white
				1807	Light blue, white sleeves and cap
HODSON, Mr. J.	1870	Black, white cap
HOEL, Mr. B.	1868	White body, blue sleeves and cap
HOGARTH, Mr. G.	1880	Cardinal, pale blue sleeves, maize cap
HOLDAWAY, Mr. W. M.	1876	Cerise body, black belt, white cap
HOLLAND, Mr.	1853	White, with black sleeves
HOLLIDAY, Mr. JAS.	1870	Red, white cap
HOLLINGSWORTH, Mr. W.	1878	Green, orange belt and cap
HOLLOWAY, Mr.	1846	Green jacket, black cap
HOLMAN, Mr. W.	1860	Black, white sleeves, black cap
HOLMES, Mr. G.	1864	Red and white stripe, black cap
				1867	Red, white, and blue, body and sleeves hooped, red cap
				1868	Red, blue sleeves, white cap
HOLMES, Mr. J. K.	1835	Dark blue, yellow broad stripe, blue cap

Colours.

HOLMES, Mr. R. (Ireland)	...	1843	Scarlet, white cap
HOLMES, Mr. T.	...	1876	White
HOLMES, Mr. W.	...	1866	Crimson, white and purple stripe
HOLT, Mr.	...	1863	Red, black cap
HOLT, Mr. MILLNER	...	1883	Half purple and half light blue
HOLYOAKE, Mr. F. L.	...	1825	White, with gold buttons
HOMEWOOD, Mr.	...	1876	Blue jacket and cap, yellow hoops
HONEYWOOD, Sir COURTENAY, Bart.	...	1865	Sky blue and black hoop, black cap
HONEYWOOD, Sir JOHN, Bart.	...	1796	Purple waistcoat, orange sleeves and cap
HONEYWOOD, Sir JOHN W., Bart.	...	1881	Eton blue and black hoops, black cap
HOOD, Mr.	...	1868	Amber body, rose sleeves and cap
HOOF, Mr. A.	...	1861	Lavender, green and gold belt and cap
HOOK, Mr.	...	1843	Lilac, white cap
		1844	Violet, white cap
HOOKAH, Mr.	...	1869	White, Mexican blue sleeves and cap
HOOPER, Mr. T. F.	...	1874	Blue, straw sleeves
HOPE, Mr.	...	1855	White, scarlet cap
		1856	White, straw cap
HOPE, Mr.	...	1861	Orange
HOPE, Mr.	...	1861	Red and white stripe
HOPE, Mr.	...	1867	Green, yellow braid, black cap
HOPE, Mr ADRIAN E.	...	1872	Yellow and blue stripe, blue cap
HOPE, General	...	1878	Green, black cap
HOPKINSON, Mr. J.	...	1823	Crimson jacket, blue cap
HORNBY, Mr. W. H.	...	1846	Blue body, orange sleeves
HORNCastle, Mr.	...	1874	Cerise, grey sleeves
		1875	The same, brown cap
HORNSBY, Mr.	...	1839	Purple, white cap
HORTON, Colonel	...	1807	Green, red cap
HOTHAM, Mr. J.	...	1808	Black body, orange sleeves, white cap
		1821	Black and white
HOUGHTON, Mr.	...	1878	Blue, yellow cap

Colours.

HOUGHTON, Mr. HENRY	1871	Light blue
		1872	Yellow jacket, black belt and cap
HOULDSWORTH, Mr. H.	1872	Green and gold, green cap
HOULDSWORTH, Mr. J. H.	1871	Green and gold, yellow cap
HOULDSWORTH, Mr. THOS.	1817	Green and gold, yellow cap
HOWARD, Mr.	1800	Pink
HOWARD, Mr.	1849	White, cherry sleeves
		1852	Black, orange cap
HOWARD, Mr. C. M.	1877	Olive, light blue hoops
HOWARD, Mr. W.	1865	White body, scarlet sleeves, white cap
HOWE, The Right Hon. Earl	1876	White body, blue mazarine and white hooped sleeves, blue cap
HOWETT, Mr. R.	1874	Union Jack body, blue sleeves and cap
HOWORTH, Mr. H.	1801	Deep orange and black cap
(With Sir JOHN SHELLEY, Bart.)		1804	Black, with white cap
HOWSIN, Mr.	1871	Scarlet and blue hoops, blue sleeves and cap
HOWSIN, Mr.	1877	Straw, crimson sleeves, black cap
HOWTH, The Right Hon. the Earl of		1843	Yellow, black cap
		1847	White
		1848	White, black cap
HOWTH, The Right Hon. the Earl of		1872	White, black sleeves and cap
HOZIER, Captain	1873	Black, crimson stripes and cap
HUEY, Mr. H.	1871	Cardinal red, white braid, white cap
HUDSON, Mr.	1860	Blue, white cap
HUDSON, Mr. C. P.	1863	Sky blue, rose cap
HUDSON, Mr. W.	1861	White, green spots
		1864	White, red spots, black belt and cap
HUGH, Captain	1866	Pink, black belt
HUGHES, Mr. THOMAS (Epsom) ...		1856	White, red cap
		1861	Light blue, orange cap
HUGHES, Mr. THOS. (Aldford) ...		1870	Black, orange stripe and cap
		1877	Black, gold stripes, red cap

Colours.

HUGHES, Mr. W. E.	1851	Pale blue
HULL, Mr.	1786	Sky blue
HUMBLE, Mr.	1868	Crimson, white stars, white cap
HUMPHREYS, Mr. J. R.	1875	Cerise, white hoops
HUNBOURNE, Mr.	1870	Black satin jacket, cerise braid and cap
HUNGERFORD, Mr. H. H.	1880	Cream jacket, maroon cap
HUNLOKE, Sir WINDSOR, Bart.	1806	Blue and orange
HUNT, Mr. A. T.	1872	Orange, black belt and cap
HUNT, Mr. F. R.	1880	Green, orange cap
HUNT, Mr. W. G.	1881	Scarlet and white, broad stripes
HUNT, Mr. H. S.	1860	Light blue, white cap
HUNT, Mr. J. H.	1881	White, crimson belt and cap
HUNT, Mr. T.	1862	Purple, orange cap
HUNT, Captain	1859	Blue body, crimson sleeves and cap
			1862	Ponceau jacket, white hoops and cap
HUNTER, Mr.	1820	White body, crimson sleeves and crimson cap tied with a white riband
HUNTER, Mr.	1870	Green, red cap
HUNTINGFIELD, The Right Hon. Lord	1844	Crimson, white sleeves and cap
HUNTINGTOWER, The Right Hon. Lord	1841	Black, white sleeves and cap
HUNTLY, The Most Noble the Marquis of	1874	Violet, white hoops, black cap
HURETON, Mr.	1873	Brown, yellow belt and cap
HURKE, Mr.	1862	Chocolate, black cap
HUSSEY, Mr. H.	1880	Green, black belt
HUSSEY, Mr. T.	1839	Red body, red and black cap
			1845	Scarlet, harlequin cap
			1853	Scarlet, blue belt, harlequin cap
HUSSEY, Mr. T.	1873	Scarlet, blue belt, harlequin cap
HUTCHINSON, Mr. J.	1790	Light green, black cap
			1796	Green, with crimson collar, black cap

Colours.

HUTCHINSON, Mr. T.	1802	Pink
HUTCHINSON, Mr. W.	1802	Orange, black cap
			1806	Red, black cap
			1809	Pink, black cap
HUTCHINSON, Sir E. S., Bart	1861	Brown and gold, crimson cap
HUTTON, Mr. G.	1802	Pink and blue sleeves, black cap
			1803	Yellow body, purple sleeves and purple cap
HUTTON, Mr. R.	1875	Dark brown and yellow chevrons, brown sleeves and cap
HYDE, Mr. T.	1881	White, cerise belt, black cap
I'ANSON, Mr. W.	1854	Green, straw belt and cap
IBBETSON, Sir C., Bart.	1841	Purple, scarlet sleeves, black cap
ILCHESTER, The Right Hon. the Earl of	1880	Dark blue and yellow quartered, yellow sleeves and cap
ILDERTON, Mr.	1806	Black and blue
INGE, Captain	1870	Green, yellow cap
INGHAM, Mr. J.	1859	Green, red sleeves and cap
			1861	Purple, orange hoop, orange cap
			1874	White, red belt, black sleeves and cap
INGLIS, Mr. STANHOPE	1875	Fawn body, cerise sleeves and cap
INGRAM, Mr. G.	1880	Brown, blue sleeves and cap
INGRAM, Colonel	1883	Green, white hoops, white cap
INNES, Mr. W. S. MITCHELL	1873	Black, crimson belt and cap
INSHES, Mr.	1876	Straw, red sleeves and cap
ION, Mr. MATTHEW	1869	Shot silk, black cap
IRBY, Mr. W. H.	1827	Orange, white cap
IRWIN, Mr. E. J.	1844	Straw-colour, dark blue sleeves and cap
IVES, Captain	1841	White, red cap

Colours.

JACKSON, Mr. J.	1881	Purple, cream sleeves, purple cap
JACKSON, Mr. J. J.	1833	White body, green sleeves and cap, quartered with black
JACKSON, Mr. JOHN	1856	Blue, white sleeves, red cap
JACKSON, Mr. P.	1870	White jacket, blue stars, blue cap
JACKSON, Mr. R.	1871	Green, orange sleeves
JACKSON, Mr. W.	1869	Blue
JACOBS, Mr. F.	1863	Mauve and white stripe, white cap
JACOBS, Mr. S.	1856	Scarlet and gold jacket, yellow cap
			1857	Yellow, scarlet cap and silver tassel
			1858	Black, pink-striped sleeves
			1859	Maize, cerise cap with silver tassel
			1860	Sky blue, cerise belt and cap
			1871	Brown, sky blue sleeves and cap
			1881	Sky blue, cerise belt, white cap
	<i>Second colour</i>	1882	Maize, blue cap
JACQUES, Mr. R. M.	1817	Brown and yellow stripe, with cap
JAMES, Mr.	1860	Green, black sleeves
JAMES, Mr.	1819	Light blue body, dark blue sleeves, cap the same
JAMES, Mr. A.	1883	Black jacket and cap, white sleeves
JAMES, Mr. ALFRED	1879	Light blue, maroon hoops and cap
JAMES, Captain	1868	Cerise, white braid and seams
JAMES, Colonel	1855	Purple jacket, yellow cap
JAMES, Mr. D.	1873	Blue, red sleeves
JAMES, Mr. F. E.	1868	Orange, blue sleeves and cap
JAMES, Mr. R.	1875	Purple, white cap
JARDINE, Mr. ROBT.	1877	Dark blue, silver braid
JARVIS, Mr. W. A.	1877	Cerise, grey stripes
JARVIS, Mr. W. G.	1871	Brown
JAY, Mr.	1867	Buff, with purple stripes, black cap
JAYE, Mr.	1863	Violet and light blue cap
JEFFERSON, Mr.	1870	Blue, orange sleeves
			1875	Green, black belt, red cap

Colours.

JEFFREYS, Mr. R. B.	1866	Chocolate, red sleeves, white cap
JENKINS, Mr. H.	1873	Yellow, black sleeves and cap
JENKINS, Mr. J.	1877	French grey, silver braid, black cap
JENKINS, Mr. W. V.	1852	White jacket, black hoop, white and black cap
JENNINGS, Mr.	1775	Black, with white girdle and white cap
			1777	Black, with white girdle and black and white cap
JENNINGS, Mr. H.	1870	Orange, red sleeves, black cap
JENNINGS, Mr. T....	1864	White, green belt, red cap
JENNINGS, Mr. T., Jun.	1882	Light blue, straw sleeves
JEPSON, Mr.	1857	Lilac
JERSEY, The Rt. Hon. the Earl of			1807	Black, white cap
			1809	Dark blue, white stripe, black cap
			1827	Dark blue, buff stripe, black cap
JERSEY, The Rt. Hon. the Earl of			1869	Purple and buff stripe, black cap
JODRELL, Mr.	1883	Silver grey, cherry sleeves and cap
JOHNSON, Mr.	1827	Mazarine blue, gold lace, black cap
JOHNSON, Mr. ALFRED	1878	Straw, crimson sleeves, black cap
JOHNSON, Mr. E. D.	1882	Violet body and cap, lemon sleeves
JOHNSON, Mr. H.	1875	Purple, straw belt
JOHNSON, Mr. J.	1864	Crimson, light blue cap
JOHNSON, Mr. J.	1876	Black, light blue cap
			1877	Crimson, light blue cap
JOHNSON, Mr. JOSIAH	1877	Orange, black belt and cap
	<i>Second colour</i>	...	do.	Same, white cap
JOHNSON, Mr. W.	1876	Dark blue
JOHNSTONE, Mr. A.	1841	Crimson, green cap
JOHNSTONE, Mr. C.	1858	Black, white sleeves and cap
JOHNSTONE, Sir F., Bart.	1839	White body, yellow sleeves and cap
JOHNSTONE, Sir F., Bart.	1863	Chocolate, yellow sleeves
JOHNSTONE, Captain G.	1866	Chocolate body and sleeves, gold braid and yellow cap

Colours.

JOHNSTONE, Mr. H. E.	1857	Black, scarlet belt, black cap
			1859	Orange, black sleeves and cap
JOHNSTONE, Mr. HOPE	1827	White, black cap
JOHNSTONE, Mr. J.	1862	Dark blue, silver braid
<i>Second colour</i>	1869	Dark blue, black cap
<i>Third colour</i>	...	do.		Dark blue, white cap
JOHNSTONE, Sir J. L., Bart.	1807	Light blue, black cap
JOHNSTONE, Major R. HOPE	1862	Shepherd's plaid, white sleeves and cap
JOHNSTONE, Mr. W. H.	1846	White, red cap
JOHNSTONE, Mr. W. H.	1873	Black, cherry cap
JOICE, Mr.	1863	Dark blue, red sleeves, white cap
JOLIFFE, Mr.	1875	Violet, green sleeves and cap
JOLLIFF, Mr.	1790	Orange, black cap
JONES, Mr.	1804	Purple and white satin, black cap
JONES, Mr. C.	1871	Cerise, blue belt and cap
JONES, Mr. E.	1852	Blue, yellow cap
JONES, Mr. E.	1870	Violet body, canary sleeves, violet and canary quartered cap
			1871	Mauve and white stripes, white cap
JONES, Mr. F. FOWLER	1877	Primrose, black sleeves and cap
JONES, Mr. G.	1865	Fawn, blue belt and cap
(See Mr. W. GRAHAM, 1865)				
JONES, Mr. H.	1861	Scarlet, blue belt and cap
JONES, Mr. H. FOWLER	1878	Buff, black sleeves and red cap
JONES, Mr. J.	1879	Cerise, white cap
JONES, Mr. J. B.	1867	Brown, yellow cap
JONES, Mr. J. H.	1855	Sky blue, cap the same
JONES, Mr. J. W.	1868	Green, violet sleeves
JONES, Mr. L. HEYWOOD	1879	White, cherry sleeves, white cap
JONES, Mr. ROBT.	1805	Black body, white sleeves, black cap
			1813	Black body, white sleeves and black cap tied with a white riband
JONES, Mr. R. H.	1865	Blue, white cap

Colours.

JONES, Mr. W. E.	1863	Violet, red braid and cap
JONSON, Mr. W.	1872	Black jacket, amber belt, black cap
JOSEPH, Mr.	1867	Purple, orange stars
JOSH, Mr.	1872	Crimson, white braid and cap
JOUSIFFE, Mr. C.	1877	Black, yellow sleeves
JOWETT, Mr. H. W. H.	1882	Green, with red cross band and belt, gold collar, green cap with red band, gold cord and tassel
KAY, Mr.	1823	Purple and yellow
KAY, Mr.	1870	Brown, white hoops
KAYE, Mr. J. L.	1790	Green and white stripe, cap the same
(As Sir J. L. KAYE, Bart., 1812)			1811	Light blue, purple sleeves
KAYE, Sir J. L., Bart.	1783	Green and white stripe, cap the same
KAYE, Sir J. LISTER, Bart.	1876	Cerise, black belt
KEEN, Mr.	1868	Rose, black hoops
KEITH, Mr. R.	1872	Cerise, grey sleeves
KELBURNE, The Right Hon. Lord			1825	White, red sleeves, red cap
(See Earl of GLASGOW)				
KELLERMAN, Mr.	1805	Rose satin, black cap
			1814	Scarlet, with white sleeves
KELLIE, Mr.	1864	Blue
KELLOW, Mr.	1864	Black, scarlet sleeves
KELMAN, Mr. W.	1881	White, light blue sleeves and cap
KELSO, Mr. R.	1864	Tartan, yellow sleeves and cap
KENNEDY, Mr. A. J. CLARK	1879	Cerise, blue and white belt, black cap
KENNEDY, Mr. E. D.	1883	White, Douglas tartan sleeves and cap
KENNEDY, Mr. F. FRERE	1880	Orange, black spots, black cap
KENNEDY, The Right Hon. Lord			1827	Crimson and white stripe, black cap
KENNEDY, Mr. W.	1875	Chocolate and lilac hoops
KENNINGTON, Mr.	1868	Mauve, white hoops, white cap
			1871	The same, red cap

Colours.

KENT, Mr. B.	1830	Buff body, black sleeves and cap
KENT, Mr. E.	1878	Pink, blue belt
KENT, Mr. JOHN	1834	Purple, with green cap
KENT, Mr. JOHN, Jun.	1864	Yellow, scarlet hoops, scarlet cap with gold tassel
KENTFORD, Mr.	1872	White, blue belt, red cap
KENWORTHY, Mr. H. S.	1872	Black jacket, white cap
KENYON, Mr. JAS.	1880	White, green and white striped sleeves and cap
KERR, The Right Hon. Lord					
CHARLES INNES	1864	Scarlet and green stripes
KESTEVEN, The Right Hon. Lord				1877	Maroon
				1879	White, black cap
KESWICK, Mr. G. G.	1871	Green, black belt
(See Mr. W. GRAHAM, 1865)					
KEY, Mr.	1842	Green, white cap
KIALLMARK, Mr. G.	1880	Black, with gold seams, black cap
KIDD, Mr.	1873	Light blue, white cap
KIMBER, Mr. W.	1843	Yellow, black cap
KIMBERLEY, Mr.	1855	White body, white cap tied with a yellow ribbon, yellow sleeves
KINFARE, Mr.	1875	All white
KING, Mrs.	1877	Blue, red sleeves and cap
KING, Captain JOHN	1860	Yellow, scarlet belt, black cap
				1865	Red and yellow
				1870	Yellow, scarlet belt, black cap
KING, Colonel	1815	Mazarine blue, red cap, gold tassel
				1828	Mazarine blue, crimson sleeves and cap
KING, Mr. J. (Devon)	1839	Red, yellow sleeves, black cap
				1846	Yellow, red sleeves, black cap
KING, Mr. J. J.	1846	Orange and black stripe
KING, Mr. R.	1857	Yellow, red sleeves, black cap
				1861	Yellow, red belt, black cap
				1868	Black and yellow hoops, black cap
KING, Mr. V.	1839	Pink plaid, white cap

Colours.

KING, Mr. W.	1859	Black, pink striped sleeves
KING, Mr. YOUNG	1861	All black
KINGSCOTE, Colonel	1807	Straw, black cap
KINGSMAN, Mr. W. L.	1780	White, red sleeves
KINGSTON, His Grace the Duke of	1762	Crimson, black cap
KINGSTON, Mr. V.	1841	Pink plaid, white cap
KINNAIRD, The Right Hon. Lord	1809	Scotch plaid
				1810	Red, with light blue cap
KINSELLA, Mr. D.	1863	Violet, yellow sleeves and cap
KIRBY, Mr. J.	1808	Brown silk waistcoat, white cap with a spread eagle
KIRBY, Mr.	1841	Brown, white cap
KIRBY, Mr. R.	1867	Black, scarlet cuffs
KITCHING, Mr.	1842	Yellow jacket, purple cap
KLING, Mr.	1843	Green, white cap
KNAPTON, Mr.	1857	Red jacket, green cap
KNATCHBULL, Sir WYNDHAM, Bart.	1875	Purple satin body and orange sleeves, purple and orange quartered cap
KNIGHT, Mr. C.	1868	Blue, orange sleeves
KNIGHT, Mr. J. H.	1868	Blue, white sleeves
KNIGHT, Mr. J. W.	1870	Crimson
KNOWLES, Mr.	1853	Harlequin
				1854	Harlequin, black cap
KNOX, Captain	1864	Crimson, silver braid, white cap
(As Colonel KNOX, 1867)					
KONOW, Mr. C.	1878	Blue and drab
KRUCKENBERG, Mr. G.	1877	White, solferino cap
LACEY, Mr. R.	1871	Red, blue sleeves
LADBROKE, Mr. R.	1800	Purple waistcoat and crimson sleeves
				1802	Black body, light blue sleeves
				1804	Same, black cap

Colours.

LADÉ, Sir JOHN, Bart.	1780	Straw-colour, trimmed with purple
			1792	Harlequin
LADÉ, Mr. MICHAEL	1796	Blue and yellow, broad stripe
LAING, Mr. M. A.	1876	Pink, maroon sleeves and cap
LAKE, Mr. WARWICK	1804	Purple, black cap
			1814	Purple, with black cap and silver tassel
(See H.R.H. Duke of YORK)			1816	Purple, with purple and white cap
			1819	Purple, with black cap
LAMB, Captain	1837	Blue and orange cap
LAMB, Captain	1862	Green, black stripe, black cap
LAMB, Captain G. H.	1877	Black, violet cap
LAMB, The Hon. P.	1801	Pink
			1804	Pink, black cap
LAMBERT, Mr. G.	1858	Brown, orange cap
LAMBOURNE, Mr. W. M.	1865	White, argent cap
			1866	White
LAMBTON, The Hon. F. W.	1881	Buff, blue sleeves and cap
LAMBTON, Mr. GEO.	1871	Light blue, black seams and cap
LAMBTON, Mr. J. DAWSON	1814	Buff and blue
LAMBTON, Mr. J. G.	1812	Blue, buff sleeves, black cap
			1814	Straw, purple sleeves, black cap
			1817	Blue, buff sleeves, black cap
(As Earl of DURHAM, 1833)				
LAMBTON, Mr. R. J.	1809	Sky blue, black cap
LANCASTER, Mr. H.	1883	Puce, white sleeves and cap
LANCASTER, Mr. W. M.	1874	Yellow and black hoops, scarlet cap
	<i>Second colour</i>	...	do.	Yellow and black hoops, black cap
LANCELOT, Mr. W.	1871	Chocolate, sky blue sleeves and cap
	<i>Second colour</i>	...	do.	The same, white cap
LAND, Mr. B.	1855	Blue body, yellow sleeves, black cap
LANE, Mr. B.	1879	Yellow jacket, blue belt, yellow cap
LANE, Captain DOUGLAS	1852	Yellow jacket, blue belt, yellow cap
LANE, Mr. H.	1857	Blue, crimson belt and cap

Colours.

LANE, Mr. NICHOLAS	1865	Lavender, green and gold belt
LANGE, Mr.	1871	White
LANGFORD, Mr. T. F.	1874	Brown, pink hoops and cap
LANGFORD, The Right Hon. Lord			1831	Red and black stripe
LANGFORD, The Right Hon. Lord			1872	Red and black stripe
LANGLANDS, Mr. C. J.	1874	Brown, orange belt, blue cap
LANGLEY, Mr. C.	1879	Cherry, black cap
LANGLEY, Mr. H. W.	1864	Crimson and blue striped jacket, crimson and white quartered cap
			1865	White jacket, blue and gold belt, blue and gold cap
LANT, Mr. T.	1876	Chocolate body, green sleeves, yellow cap
LAPIDIST, Mr.	1865	White, scarlet cross, black and white cap
			1866	The same, scarlet and white quartered cap
			1871	White, scarlet cross, black and white cap
LASCELLES, Mr.	1870	Blue
LASCELLES, Mr. D. A. G.		...	1879	Claret jacket and cap, light blue sleeves
LASCELLES, The Right Hon. Lord			1872	Cardinal red, white braid and cap
			1873	Black, yellow sleeves and cap
LATOUR, Mr.	1876	Black, green belt, pink cap
LAUDERDALE, The Right Hon. the Earl of	1791	Black
LAUNDE, Mr.	1861	Blue, red sleeves and cap
LAURIE, Mr.	1872	Blue, large white star, cap the same
LAW, Mr. R.	1861	Black, black and white cap
LAWFORD, Mr.	1871	Black, scarlet sleeves and cap
LAWRANCE, Mr. D.	1868	Yellow, blue belt and cap
LAWSON, Mr.	1849	Pink, light blue sleeves and cap
LAWSON, Mr. R.	1862	White, black belt and cap
LAWSON, Mr.	1883	Plum-coloured jacket, sky blue belt and cap
LAWSON, Sir JOHN, Bart.	1802	Purple, green cap
			1806	White and dark blue cross stripe

Colours.

LEA, Mr. C. W.	1874	White jacket, green cap
LEASON, Mr.	1863	Chocolate, black cap
LEAVENS, Mr. H. W.	1867	Brown, orange sleeves
LE BLONDE, Mr.	1867	Black and yellow hoops
LE CLERC, Miss	1806	White and yellow, black cap
LEDGER, Mr. B.	1866	Yellow, blue belt, blue and yellow cap
LEE, Mr. ROBERT... ..	1870	White, red cap
	1873	Plum-coloured jacket, sky blue belt and cap
LEE, Mr. W.	1803	Light blue, scarlet sleeves
LEE, Mr. W. F.	1883	White, dark blue belt
LEEDS, His Grace the Duke of	1808	Chocolate, black cap
LEEDS, His Grace the Duke of	1838	Chocolate, black cap
	1849	Maroon, black velvet cap
LEES, Mr. G. F.	1881	Black, cherry sleeves, black and cherry quartered cap
LEGARD, Sir C., Bart.	1867	Blue
LEGGE, Mr. H. C.	1874	Black, orange stripes
	1875	Purple, orange cap
LEGH, Mr. W. J.	1867	Blue, straw facings, blue and straw quartered cap
	1878	The same, straw cap
LEGION, Mr.	1873	White, scarlet cross belt, white cap
LEICESTER, Mr. G.	1868	Scarlet jacket, black and gold cap
LEICESTER, Sir J. F., Bart.	1792	Purple, edged with gold
LEIGH, Mr. BLAKE	1866	Blue body, yellow sleeves, blue and yellow cap
LEIGH, Mr. J. B.	1880	Light blue, maroon belt and cap
	1881	Light blue, bronze cap
	1882	White, cherry hooped sleeves and cherry cap
LELEU, Mr. F.	1877	Magenta, green belt
LENNARD, Mr. W. J. BARRETT	1858	Orange, crimson belt and cap
LENNARD, Sir T. BARRETT, Bart.	1860	Black, gold belt, white cap

Colours.

LENNOX, The Right Hon. Lord A.	1853	White
	1861	Violet
LENNOX, The Right Hon. Lord A. G.	1865	White, blue sleeves, white cap
	1881	Yellow and scarlet hoops, scarlet cap, gold tassel
LENNOX, The Right Hon. Lord H.	1849	Scarlet, white cap
LEONINO, Mr. A.	1882	White jacket, green sleeves, red cap
LESLIE, Colonel C. P.	1861	Blue jacket and white cap
LETHBRIDGE, Mr. W. A.	1869	Scarlet, white sleeves and cap
(As Sir W. A. LETHBRIDGE, Bart.)		
	1874	
LEWISON, Mr.	1879	Black, crimson sleeves and cap
LEWIS, Major	1795	Blue and yellow, with yellow cap
LEY, Mr. W.	1834	Violet body, white-sleeves and cap
	1839	White body, violet sleeves and cap
LEYCESTER, Mr. GEO.	1859	Black and white star
LEYLAND, Mr. J. A.	1881	Cambridge blue, black cap
LICHFIELD, The Right Hon. the Earl of	1831	Sky blue, black cap
	1832	Black, red sleeves, black cap
LICHTWALD, Mr.	1841	White, yellow sleeves and red cap
	1843	Green, black sleeves, green cap
LIEBERT, Mr.	1874	Yellow jacket, violet stripes and cap
LILEY, Mr. C.	1853	Purple body, yellow sleeves, and quartered cap
LILLIE, Mr. J.	1847	Black, scarlet belt
LIMBERGE, Mr.	1871	Brown body, light blue sleeves, yellow cap
LINCOLN, Mr.	1860	White jacket, black cap
	<i>Second colour</i> ...	1861 White
LINCOLN, The Right Hon. the Earl of	1858	Tartan, grey sleeves and cap
	1859	Black, cherry sleeves, black cap
(See Duke of NEWCASTLE)		
LINDOW, Mr. H. L.	1819	Pink, black cap
LINTON, Mr.	1867	Blue, black cap

Colours.

LINTON, Mr. G.	1806	Black and yellow
				1811	Black, yellow sleeves, black cap
				1816	Yellow
LIONEL, Mr.	1875	Sky blue jacket, white cap
LIPPINCOTT, Sir H., Bart.	1806	White, with black seams, black cap tied with white riband
LISTER, Mr.	1872	Cerise, black belt
LISTER, Mr. G. GREVILLE	1883	Cerise, gold braid
LISTER, Mr. H.	1853	Blue, red belt, black cap
LITTLE, Captain	1853	White, black sleeves and cap
LITTLE, Mr. JOHN	1852	Light blue, white sleeves, black cap
LIVESAY, Mr. A.	1874	Black, French grey hoops and black cap
LLEWELIN, Mr.	1877	Blue
LLOYD, Colonel JESSE	1878	Green, orange cap
LLOYD, Mr. E. J.	1857	White, orange garter and cap
LLOYD, Mr. F.	1808	Brown
LLOYD, Mr. J. D.	1876	Green jacket, black cap
LOCKE, Mr.	1858	Violet, green sleeves, white cap
LOCKE, Captain	1829	Blue and white stripe
LOCKLEY, Mr. JOHN	1802	Plaid
LOCKWOOD, Mr.	1873	Mauve and white stripe
LOCKWOOD, Colonel M.	1883	White
LODER, Mr. R.	1879	Yellow, dark blue sleeves, black cap
LOGAN, Mr.	1862	Yellow, blue belt and cap
LOGAN, Major	1878	Chocolate, white hoops
LONDESBOROUGH, The Right Hon. Lord	1852	Blue, with silver braid, blue cap, silver tassel
LONG, Mr. F.	1870	Green, black cap
LONG, Mr. R. H.	1871	Green, crimson facings and cap
LONG, Mr. W. A.*	1882	White, black sleeves and cap
LONGFIELD, Mr.	1861	Brown, sky blue sleeves and cap

* Australian Patron.

Colours.

LONSDALE, The Right Hon. the Earl of	1792	Orange
LONSDALE, The Right Hon. the Earl of	1844	White, yellow stripe, red cap
LONSDALE, The Right Hon. the Earl of	1872	Purple, yellow sleeves and cap
<i>Second colour</i>	do.	White body, yellow seams, red cap
LONSDALE, The Right Hon. the Earl of	1877	White body, yellow seams, red cap
<i>First colour</i>		
<i>Second colour</i>	do.	Purple, yellow sleeves, red cap
<i>Third colour</i>	do.	Yellow body, purple sleeves and cap
LONSDALE, The Right Hon. the Earl of	1882	Purple, yellow sleeves, red cap
LOMBARD, Mr. T.	1871	Blue, white, and red
LORD, Mr. J.	1802	Pink and white
LOVEDEN, Mr. PRYSE	1852	Blue, white sleeves, black cap
LOVETT, Mr. R. ARDEN	1878	Black and white hoops, black sleeves, white cap
LOWDEN, Mr.	1864	Claret, white cap
LOW, Mr. G.	1877	Tartan and yellow
LOWE, Mr. G.	1865	White, red belt, orange cap
LOWE, Mr. JOS.	1859	Green, red sleeves and cap
LOWE, Mr. JAS.	1877	Blue, crimson cap
LOWMAN, Mr. J. A.	1880	Cerise, black sleeves and cap
LOWTHER, The Hon. C.	1879	Crimson, white sleeves, crimson cap
LOWTHER, The Hon. Captain H. (As Colonel the Hon. H.) LOWTHER, 1868	1846	Purple, yellow sleeves, red cap
<i>Second colour</i>	1869	White body, yellow seams, red cap
(See Earl of LONSDALE, 1872)		
LOWTHER, The Hon. HUGH C.	1877	Sky blue, red diamonds, red cap
	1880	Purple, yellow sleeves, red cap
(See Earl of LONSDALE, 1882)		
LOWTHER, Mr. JAS.	1872	Dark blue, yellow hoops, red cap
LOWTHER, Sir JAS., Bart.	1762	Orange
(See Earl of LONSDALE, 1792)		

Colours.

LOWTHER, The Right Hon. Lord Viscount 	1808	Purple body, yellow sleeves
	1811	Yellow body, purple sleeves
(See Earl of LONSDALE, 1844)	1812	White and yellow stripe
	1816	White and yellow stripe, red cap
LUCAS, Mr. A. G.	1883	Maroon, light blue sleeves and cap
LUCAS, Mr. P. 	1875	Yellow, scarlet sleeves and cap
LUNLEY, Mr. F. 	1817	Blue body, black sleeves and cap
LUMLEY, The Hon. Sir WM. ...	1817	White, with black cap
LUMLEY, Mr. W. 	1831	Crimson, white cap
LUMLEY, Mr. WM. 	1857	Crimson, grey cap
LURGAN, The Right Hon. Lord ...	1851	White, puce stripe, white cap
LUTWYCHE, Mr. H. L. 	1879	Olive, pink sleeves
LYDIARD, Mr. 	1868	Red, white sleeves and cap
LYNDON, Mr. G. F. 	1876	Orange and white stripe, purple velvet cap
LYNDON, Mr. W. A. 	1868	Orange and white stripe, purple velvet cap
LYNEDOCH, The Right Hon. Lord	1828	Light blue and crimson stripe
LYNHAM, Mr. F. 	1875	Brown, white sleeves and cap
LYNTON, Mr. 	1868	Blue, black cap
	1872	Crimson, black cap
LYONS, Mr. 	1880	White, green sleeves, red cap
MABERLY, Mr. J. 	1826	Crimson, white cap
MACDONALD, Mr. J. W. 	1870	Purple body, white stripes in front, crimson cap
MACDONALD, Major 	1878	Light blue, dark blue sleeves
MACDUFF, Mr. JOHN 	1872	Tartan body, orange sleeves and cap
MACHELL, Captain J. O. 	1862	White, blue cap
MACINTOSH, Mr. 	1880	Straw, red sleeves and cap
MACKENZIE, Mr. 	1864	Scarlet jacket, sky blue cap
MACKENZIE, Mr. AUSTIN	1883	Black, straw hoops and cap

Colours.

MACKENZIE, Mr. J. T.	1876	Rob Roy tartan body, red sleeves and cap
M'ADAM, Mr.	1861	Yellow, green cap
M'CALMONT, Captain	1881	French grey, black cap
M'CARTHY, Mr.	1869	Green, white braid, white and green cap
M'DOUGAL, Mr. THOS.	1881	Maroon, straw sleeves and cap
M'GOWN, Mr. R.	1878	Scarlet, black sleeves
M'GRANE, Mr.	1881	Black, red cap
M'NAIR, Mr.	1870	Blue, chocolate sleeves
M'QUEEN, Mr.	1872	Green, rose belt and cap
MAGENIS, Mr. F.	1849	Red and white hoop, white cap
MAHER, Mr.	1874	Scarlet
MAHER, Mr. J.	1845	Purple body and cap, white sleeves
			1846	White body, purple sleeves and cap
MAHER, Mr. JAS.	1874	Cherry jacket, black cap
MAHER, Mr. M. A.	1881	Purple, white sleeves
MAHLER, Mr. N. W.	1871	Dark blue jacket, light blue sleeves, pink cap
MAIDSTONE, The Rt. Hon. Viscount			1842	Yellow, gorge de pigeon sleeves and cap
			1844	Scarlet
MAIDSTONE, The Rt. Hon. Viscount			1875	Salmon body, black sleeves and cap
MAIN, Mr. F. J.	1873	White, blue belt, sleeves, and cap
MAINLEY, Mr.	1881	Cambridge blue, rose cap
MAINWARING, Sir H. M., Bart.	...		1807	Blue, black cap
			1811	Black and yellow, black cap
			1817	Light blue, bound with pink, black cap
MALCOLM, Mr.	1870	Black, double scarlet cross belt, white cap
MALCOLMSON, Mr.	1867	Green, rose cap
MALEY, Mr. R.	1839	Green jacket, blue cap
MANOR, Mr.	1871	Chocolate, crimson cap
MANSFIELD, Mr.	1863	Cherry, black and gold belt and cap
MANSER, Mr.	1871	White, black and gold cap

Colours.

MANSER, Mr. W. H.	1881	White, black cap
MANTON, Mr.	1883	Scarlet
MANNERS, The Rt. Hon. Lord G.			1867	Purple, light blue sleeves, black cap
MANNIE, Mr.	1867	Blue and silver, white cap
MANNINGTON, Mr. J.	1869	Amber, white belt
			1870	Amber, black belt, blue cap
			1873	Black jacket and cap, white belt
MARCH, The Rt. Hon. the Earl of*			1762	White
			1774	Brown, with black cap
(See Duke of QUEENSBERRY, 1779)				
MARCH, The Rt. Hon. the Earl of			1878	Yellow and scarlet stripes, scarlet cap, gold tassel
			1879	Yellow, scarlet velvet cap, gold tassel
	<i>Second colour</i>	...	do.	Yellow and scarlet stripes, scarlet cap, gold tassel
MARE, Mr. C.	1850	Light blue, orange cap
MARKHAM, Mr. W. H.	1881	Black, yellow sleeves, crimson cap
MARLOW, Mr.	1872	Scarlet and white
MARSH, Mr. H.	1863	Black, white sleeves
	<i>Second colour</i>	...	do.	Black, white sleeves and cap
MARSH, Mr. J. M.	1879	Cherry and white hoops, cherry cap
MARSH, Mr. R.	1879	Blue orange stripe
MARSHALL, Mr. H.	1861	Amber body, sky blue sleeves and cap with silver fringe
			1862	Yellow, green and white cap
MARSHALL, Mr. W. R.	1872	Black, pink hoops and cap
MARSTON, Mr.	1871	Grey body, blue sleeves and cap
MARSTON, Mr. C.	1883	Cinnamon, old gold sleeves and cap
MARTIN, Mr.	1874	Black and crimson striped satin jacket and cap
MARTIN, Mr. J. C.	1875	Maroon, black stripe

* An old picture by Spencer of a horse with jockey mounted, in red jacket and black cap, in my possession I have lately identified as Bajazet, owned by the above nobleman in 1750, from a volume called "Pedigree Horses," published in sheets by John Cheney, and sold by Heber about 1756. These colours the Earl of March, as Duke of Queensberry, adopted in 1780, and this clearly points to one change of colours at least, previous to the declaration of 1762.

Colours.

MARTIN, Major	1865	Green jacket, scarlet buttons, black cap
MARTIN, Mr. R.	1854	White body, black sleeves and cap
MARTIN, Mr. W. S.	1865	Blue, crimson and white seams, crimson cap
			1872	Crimson, white seams, black cap
MARTIN, Mr. JOHN	1878	Scarlet
MARTON, Mr.	1870	Orange, green sleeves
MARTYN, Captain	1843	Orange purple sleeves, orange cap
(As Major MARTYN, 1848)			1851	Orange, purple sleeves and cap
(As Colonel MARTYN, 1855)				
MASEY, Mr.	1798	Straw and purple stripe, cap the same
MASON, Mr. C.	1814	White, red cap
MASQUE, Mr.	1875	Violet, pink cap
MASSEREENE, The Rt. Hon. Lord			1866	Black and white hoops, black velvet cap
			1867	Mazarine blue
MASSY, Mr.	1863	Yellow, pink sleeves, pink and yellow cap
MASTERMAN, Mr. GEO.	1871	Black jacket, orange sleeves, black and orange cap
			1878	Cherry
MASTERMAN, Mr. T.	1864	Blue, black belt and cap
			1871	Blue and black quartered
MASTERS, Mr. F.	1868	Orange, black cap
MATHER, Mr.	1855	Orange jacket, puce and orange cap
			1861	Orange
MATTHEWS, Mr.	1846	Green and gold jacket, white sleeves and green and gold cap
MATTHEWS, Mr. G.	1859	Primrose, red cap
MAUD, Mr. E. J.	1871	Green, white and gold belt, white cap
MAUDE, Major A.	1883	Dark green, light green sleeves
MAULE, The Hon. W. R.	...		1823	Orange, mazarine blue cap
MAULEY, The Rt. Hon. Lord de			1857	Red, blue cap
MAUND, Mr.	1865	Black, and red plaid
			1866	White, green sleeves and cap

Colours.

MAURICE, Mr. CHAS.	1879	Cardinal and straw hoops, black velvet cap
			1880	Primrose and sky blue hoops, cardinal velvet cap and gold tassel
	<i>Second colour</i>	...	do.	Cardinal and straw hoops, black velvet cap
MAWBAY, Sir JOSEPH, Bart.	1806	Blue body, scarlet sleeves
MAXFIELD, Mr. W.	1852	Orange jacket, white cap
			1854	Orange, purple belt, white cap
MAXWELL, Mr.	1875	Black, yellow sleeves, crimson cap,
MAXWELL, Captain	1878	Green and white
MAXWELL, Sir W., Bart.	1813	Black velvet body, white satin sleeves, black cap
MAY, Mr.	1844	Blue, white sleeves, black cap
MAY, Mr. H.	1869	Black, gold belt, black cap
			1870	Orange, black belt
MAY, Mr. H.	1883	Yellow, blue sleeves
MAYNARD, Mr. A. L.	1870	French grey, red cap
MAYNARD, The Right Hon. Lord Viscount	1814	Pink and black, black cap
MAYO, The Right Hon. the Earl of			1881	Scarlet and yellow
MEADOWS, Mr.	1873	French grey body, cerise sleeves and cap
MEGSON, Mr. J.	1853	White, scarlet sleeves, black cap
MEIKLAM, Mr.	1860	Blue, white stripe
MEIKLAM, Mr. J.	1839	Blue, white stripe, white cap
MELGUND, The Rt. Hon. Viscount			1874	White, blue sleeves and cap
MELLISH, Mr.	1857	Blue, white hoops, blue cap
MELLISH, Colonel H. F.	1804	White, crimson sleeves and a crimson cap tied with a white riband
MELLON, Mr.	1861	Light green, rose cap
MELVILLE, Mr. HENRY	1862	Straw body, blue sleeves
			1864	White and blue stripes
MELVILLE, Mr. T.	1873	White body, dark blue sleeves and cap
MENDEL, Mr. S. T.	1874	Black jacket, red and yellow cross belt, red and black cap

Colours.

MENZIES, Mr. W. S.	1883	Light blue, black sleeves, red cap
MEREDYTH, Mr.	1862	Black, and red plaid
MERONE, Mr.	1865	Blue, red cap
MERRIFIELD, Mr.	1859	Salmon, black cap
MERRIK, Mr.	1871	Scarlet body, blue sleeves, white cap
MERRY, Mr. A. W.	1880	Black, cerise sleeves
MERRY, Mr. C. J.	1882	Yellow, black cap
			1883	Yellow, white cap
MERRY, Mr. J.	1843	Yellow
			1849	Yellow, black cap
MERT, Mr. J. LA,	1857	Red body, white belt and sleeves and blue cap
			1870	Red, white, and blue hoops, blue cap
MERTON, Mr.	1846	Dark blue and buff stripe, buff cap
MERTON, Mr.	1863	White, cherry belt, cherry cap
MERTON, Mr. CHARLES	1876	Purple, black cap
MERTON, Mr. PHILLIPS	1865	Blue, and black cap
METCALFE, Mr. W.	1878	Blue, amber hoops
METZGAR, Mr. W.	1881	New gold jacket, old gold sleeves, maroon belt and cap
MICAWBER, Mr.	1865	Brown, yellow stripes, yellow cap
MICHAELSON, R.	1814	Light blue, scarlet sleeves, black cap
MIDDLETON, The Right Hon. Lord			1865	Blue and white stripe
MIGNON, Mr.	1871	Brown, green sleeves and white cap
MILES, Mr. P. J.	1804	Red, black cap
MILES, Mr. F. T.	1876	Blue, buff sleeves and cap
MILES, Mr. TREMAYNE	1877	Cerise, violet and white hoops, cerise cap
MILES, Mr. JOHN	1878	Red and white striped jacket and cap
MILFORD, Mr.	1869	Black, yellow sleeves, scarlet cap
MILL, Sir J. B.	1846	Purple
MILLAR, Mr. R.	1869	Buff body, blue sleeves and cap
MILLAR, Mr. C.	1875	Blue, white cross belt, blue and white cap
MILLER, Mr. J.	1882	Green, maroon belt and cap

Colours.

MILLBANK, Mr. M.	1817	Blue and black body, cap tied with a blue riband
MILLBANK, Mr. F. A.	1846	Pink and black stripe, black cap
MILLINGTON, Mr.	1867	Black, orange sleeves, black and orange quartered cap
MILLS, Mr. JOHN	1826	White, red cap
MILLS, Mr. F.	1826	Black and white broad stripe, cap the same
MILLS, Mr. E.	1858	Lemon, purple cap
			1861	White, green cap
			1866	Lemon, purple cap
MILLS, Mr.	1860	Blue
MILLTOWN, The Right Hon. the Earl of	1839	Tricolor, black cap
			1847	Tricolor
MILNER, Mr.	1853	Orange
MILNER, Sir W., Bart.	1814	Black body, orange sleeves and cap
MILNER, Sir W. M., Bart.	1846	Violet
			1855	Orange
MILNER, Sir W., Bart.	1875	Yellow, brown cap
			1876	Orange
MILNER, Mr. D.	1877	Red, white, and black
MILNES, Mr. R. RHODES	1818	Scarlet, white stripe, cap the same
			1820	Black body, pink sleeves and white cap
MILSINTOWN, The Right Hon. Lord	1801	Orange and green
MILTON, The Right Hon. Lord	1811	Green
MILTON, The Right Hon. Lord	1856	Green
MINOR, Mr. J. B.	1843	Red body, straw-coloured sleeves, red cap
			1849	Adelaine and amber
MITCHELL, Mr. F.	1866	Green, amber cap
MOFFATT, Mr. JAS.	1872	Black, yellow cap
MOFFATT, Mr. W.	1872	Green, violet cap
			1873	Black, yellow cap

Colours.

MOLONY, Mr. A.	1828	Black and white stripe across the body, light blue cap
	1830	Same colour, scarlet cap
MOLL, Mr. E.	1863	Yellow, blue sleeves, black cap
MONCRIEFFE, Sir D., Bart. ...	1824	White
MONCK, Sir CHAS., Bart. ...	1842	White body, scarlet sleeves and black cap
MONK, Mr.	1843	Purple, red sleeves, black cap
MONK, Mr.	1859	Purple, crimson sleeves, black cap
	1862	Crimson, purple sleeves, black cap
MONK, Mr. E.	1874	Purple, crimson sleeves, black cap
MONK, Mr. T. J.	1875	Purple, crimson sleeves, black cap
MONSON, The Right Hon. Lord	1807	Scarlet body, white sleeves and scarlet cap
MONTAGUE, Mr.	1854	Scarlet and white stripe
MONTAGUE, Mr.	1854	Cherry-colour and white stripe, white cap, with cherry-coloured tie
MONTAGUE, Mr.	1871	Gold body, yellow sleeves and cap
MONTGOMERIE, The Hon. GEORGE	1872	Black and white hoops, white sleeves and cap
MONTGOMERIE, The Right Hon. Lord	1807	Yellow body, blue sleeves and cap
	1811	Blue body, yellow sleeves, blue cap
MONTGOMERIE, The Hon. SETON	1867	Tartan, yellow sleeves and cap
MONTGOMERY, Captain J. F. ...	1870	Blue, orange sleeves, black cap
MONTGOMERY, Captain H. B. POWELL	1871	Green, orange sleeves and cap
(See Captain H. B. POWELL)		
MONTOLIEU, Mr.	1792	Orange
MONTROSE, His Grace the Duke of	1875	White, tartan belt and cap
MOON, Mr. W.	1883	Dark blue, gold belt and cap
MOORE, Mr. G. H.	1846	Bird's-eye blue
MOORE, Colonel W. T.	1870	White, blue spots
MOORE, Mr. G.	1870	White, blue sleeves, black cap
	1874	Claret jacket and cap, silver tassel
	1881	White, blue sleeves, black cap

Colours.

MOORE, Mr. J. (Ireland)	1847	Blue and white check, black cap
MOORE, Sir JOHN, Bart.	1762	Darkest green
		1779	Dark green, black cap
MORAY, Captain NAIRN	1872	Green, white sleeves, quartered cap
MORETON, Mr.	1861	Brown, blue cap
		1869	Dark blue, red seams
MOREWOOD, Mr.	1870	Orange, black sleeves
MORGAN, Mr. F. C.	1866	Purple and orange hoops, black cap
MORGAN, Mr. T. VAUGHAN	1863	Magenta, and black cap
MORLEY, Mr. J.	1808	Yellow, black cap
		1811	Yellow with white stripe and cap
MORRIS, Mr. G. W.	1860	Groselle, black spots
		1861	Light blue, black sleeves and cap
MORRIS, Mr. H.	1864	White, green belt, red cap
MORRIS, Mr. J. B.	1852	Orange, white cap
MORRIS, Major	1806	Lead-coloured body, yellow sleeves
MORRIS, Mr. M. M.	1883	White, maroon belt, sleeves, and cap
MORRIS, Mr. W.	1864	Magenta, white cap
	<i>Second colour</i> ...	1877	Magenta, blue cap
MORTIMER, Mr.	1869	Straw, sky blue sleeves and cap
MORTON, Mr. F.	1876	White, gold braid
MOSELEY, Mr.	1854	Scarlet, white belt, black cap
MOSS, Captain	1867	Orange, white belt and cap
MOSS, Mr. J. W.	1834	Drab body, scarlet sleeves, black cap
MOSTYN, The Hon. E. L.	1834	Yellow, black cap
MOSTYN, The Right Hon. Lord	1854	Yellow, black cap
MOSTYN, Mr. R. J.	1840	Light blue, white cap
MOSTYN, Sir T., Bart.	1807	Yellow
		1811	Yellow, black cap
MOUNCEY, Mr. F.	1871	Black, pink hoops and cap
MOUNTCHARLES, The Right Hon. the Earl of	1827	French grey, scarlet cap
MOUSLEY, Mr. J. H.	1857	Black, with gold garter, black and gold cap

Colours.

MUIR, Mr. J. GARDNER	1883	Sky blue, primrose sleeves
MULGRAVE, The Right Hon. the Earl of	1831	White body, crimson sleeves and cap
MUMFORD, Mr. J....	1870	Violet, black belt
			1874	Red, green, and black
			1875	Violet, black and gold belt
MUNRO, Mr. G.	1853	White
MUNROE, Mr. T.	1866	Yellow, black hoops, yellow sleeves and cap
MUNCASTER, The Rt. Hon. Lord			1823	Crimson, blue cap
MUNDY, Mr. W. H.	1859	White, orange cap
MURIETTA, Mr. C. DE	1877	Dark blue, light blue sleeves
MURLAND, Mr. S....	1854	Blue
MURLAND, Mr. W.	1883	Blue
MURPHY, Mr. W....	1861	Scarlet, black belt and cap
MURPHY, Mr. J. C.	1875	Blue, pink belt, black cap
			1877	Cardinal, cream sleeves and cap
MURRAY, Col. C. E. GOSTLING	1879	Dark blue jacket and cap, three silver stars on garter edged with silver
MUSK, Mr.	1873	Black, gold sleeves
MUSTERS, Mr. J. CHAWORTH	1879	Green and silver, scarlet cap
MYERS, Mr. F. J.	1871	Black body, silver braid, violet sleeves and cap
MYER, Mr. S.	1870	Brown, red cap
MYTTON, Mr. W.	1878	Cerise, white cap
MYTTON, Mr. J.	1821	Green and white stripe, black cap
MYTTON, Mr. J.	1846	Green and white stripe, black cap
NANNEY, Mr. J.	1831	Crimson and white quartered, with white cap
NAPLETON, Mr.	1869	White, crimson hoop and cap
NARBURGH, Mr. T.	1872	Blue, silver stars and orange cap
NASH, Mr.	1865	Primrose, sky blue sleeves and cap
NASMYTH, Mr.	1879	Light blue body and cap, white sleeves

Colours.

NATHAN, Mr. T.	1883	Red, white cuffs, collar, and buttons, red and white corded cap
NAYLOR, Mr. R. C.	1859	Lilac body, primrose sleeves and cap
			1861	Primrose, cherry cap
	<i>Second colour</i>	...	1862	The same, cherry belt
	Do.	...	1864	The same, with black belt
NAYLOR, Mr. C. T.	1873	Grey body, cherry sash and cap
NEGUS, Mr. J.	1841	Straw, blue sleeves, red cap
NELSON, Mr. W.	1859	Brown body, orange sleeves and cap
NELTHORPE, Sir H., Bart.	1817	Yellow body, black sleeves and cap
NEVILL, Mr. C.	1833	Broad blue and white stripe, black cap
NEVILL, Mr. R. H.	1847	Orange
			1859	Orange, white sleeves and cap
NEVILLE, The Hon. R.	1814	Yellow, with white sleeves and cap
			1817	Orange, with white satin sleeves and cap tied with orange
NEWCASTLE, His Grace the Duke of			1864	Black body, cherry sleeves, black cap
			1866	Violet and white hoops, violet cap
NEWCOMEN, Mr. A. H. T.	1873	Blue jacket with orange spots, blue cap
			1877	Black, cherry sleeves, grey cap
NEWCOMEN, Mr. C. M.	1877	Black, cherry sleeves, grey cap
NEWLAND, Mr. R.	1853	Scarlet
NEWMAN, Mr. A.	1856	Blue, white stars, blue cap
NEWMAN, Sir LYDSTON, Bart.	1856	White, blue stars, white cap
			1866	Amber, rose stars and cap
NEWMAN, Mr.	1867	Red, white sleeves and cap
NEWMAN, Mr. H.	1867	Crimson, green hoop and cap
	<i>Second colour</i>	...	1877	Crimson and green vandykes
NEWMAN, Mr.	1877	Blue, white cap
NEWTON, Mr. W.	1834	Light blue jacket, red cap
NEWTON, Mr. G.	1861	French grey, geranium belt, black cap
			1865	Black, green belt and cap
NEWTON, Mr. C. S.	1870	Crimson, white stripes

Colours.

NEWTON, Mr. S. C.	1880	Chocolate and French grey hoops, cerise cap
			1883	Black and grey hoops, cerise cap
NICHOL, Mr. A.	1849	Light blue, scarlet sleeves and cap
			1850	Blue, scarlet sleeves, blue cap
NICHOLAS, Mr. G.	1871	Black, white cap
			1872	French grey, cerise and white stripes
NICHOLL, Mr. W.	1864	White, red sleeves, blue cap
			1872	White, red spots, red sleeves and cap
NICHOLLS, Mr. J. F.	1874	Maize, scarlet belt and cap
NICHOLS, Mr. H.	1882	Sage green, pink hoops and cap
NICOLL, Mr. FRANCIS	1847	Straw-coloured jacket, blue cap
NIGHT, Mr.	1853	Scarlet, blue cap
NIGHT, Mr.	1863	Green body, orange sleeves and cap
	<i>Second colour</i>	...	do.	Same, green cap
NIGHTINGALL, Mr. JOHN	1861	Purple, white seams and cap
NIGHTINGALL, Mr. JAMES	1873	Brown, blue belt and cap
NIPPER, Mr. J.	1869	Black, lavender sleeves and cap
NOEL, The Hon. Mr.	1819	White body, scarlet cuffs and cape, scarlet cap
NOEL, Mr.	1876	Green, gold seams, scarlet cap
NORFOLK, His Grace the Duke of			1789	Sky blue, cap the same
NORMAN, Mr.	1868	Blue, gold braid
NORMAN, Mr.	1877	French grey, cerise sleeves and belt
NORMAN, Mr. J.	1881	Chocolate, red cap
NORMANBY, The Most Noble the Marquis of	1842	White, crimson sleeves and cap
(See Earl of MULGRAVE, 1831)				
NORTH, Mr. W. H.	1862	Yellow jacket, blue sleeves, yellow cap
NORTH, Mr. Hugh	1866	Amber and rose stars and cap
NORTH, Mr. F.	1871	Bismarck and blue hoops, black cap
NORTHERN, Mr.	1876	Pink, black hoops, pink sleeves
NORTHEY, Mr. W.	1814	Yellow
NORTHEY, Mr. W.			1819	Black, red cap

Colours.

NORTHUMBERLAND, His Grace the Duke of... ..				1762	Yellow
				1772	Gold colour, with cap the same
NORTHWOOD, Mr....	1871	Red and blue stripes, white cap
NORTON, Mr. C.	1804	Brown body, white sleeves, white cap
NORTON, Mr. W.	1855	Orange, green cap
NORTON, Mr. J.	1855	Black, green cap
NORTON, Mr.	1857	Black, yellow cap
NORTON, Mr. C.	1866	Violet
NOTLEY, Mr. C.	1865	Black
NOWELL, Mr. ALEXANDER	1825	Rose colour, black cap
NUGENT, Mr.	1863	Black, cherry cap
NUGENT, Sir CHARLES, Bart.	1873	Magenta, black hoops
NUGENT, Sir W., Bart.	1877	Black, white belt, black cap
NUGENT, Mr. P. T.	1882	Black, white hoop
NUNN, Mr. E.	1847	Black
NUNN, Mr. E. W....	1870	Black, white belt and cap
OAKES, Mr. WILLOUGHBY	1877	Harlequin
O'BRIEN, Mr. J.	1845	White, black cap
				1846	White, green cap
OERTON, Mr. J. B.	1881	Black, white cross
OGILVY, Mr.	1772	Harlequin
O'HARA, Mr. H. H. HAMILTON...	1858	Green, white sleeves and cap
O'KELLY, Colonel	1776	Scarlet, black cap
				1792	Scarlet, light blue cap
OLDFIELD, Mr.	1804	Black
OLIVER, Mr. R. E.	1843	Straw-colour, pink cap
OLIVER, Captain	1843	Straw-colour, black cap
O'MALLEY, Sir W., Bart.	1871	White, and orange cap
ONGLEY, The Hon. G.	1842	Crimson, white sleeves, scarlet cap
ONSLow, Mr. A. R.	1846	Blue, white sleeves and cap

Colours.

ORDE, Mr. W.	1817	White, light blue sleeves and cap
ORDE, Mr. W.	1841	White, purple sleeves and cap
ORFORD, The Rt. Hon. the Earl of				1762	Purple and white
ORFORD, The Rt. Hon. the Earl of				1826	Orange body, black sleeves, white cap
				1842	Orange body, white sleeves and cap
ORME, Mr.	1863	Green and white hoops, green cap
ORMEROD, Mr. C. E.	1878	Cardinal and ivory hoops, cardinal cap
ORMSKIRK, Mr.	1875	Claret, white hoops
ORR, Mr. J.	1882	Black, yellow cap
ORRELL, Mr. ROBT.	1868	Bismarck
OSBALDESTON, Mrs.	1857	Green, red cap
OSBALDESTON, Mr. GEO.	1811	Green, black cap
				1853	Green, primrose cap
				1854	Green, red cap
OSBORNE, The Right Hon. Lord					
F. G.	1805	White
OSBORNE, Mr. J.	1846	Chocolate, black cap
OSBORNE, Mr. R. R.	1882	Chocolate, with red belt, black cap
OSBORNE, Mr. ROBT.	1866	Chocolate, blue sleeves, black cap
OSBORNE, Mr. W.	1870	White, red cap
OSSORY, The Right Hon. Lord	1772	Pea-green and cap the same
OSTREBOR, Mr. N.	1861	Tartan, French grey sleeves and cap
OSWALD, Mr. R. A.	1811	Purple and yellow
OSWALD, Mr. R. A.	1877	Blue, yellow sleeves and cap
OTWAY, Captain	1875	Blue, orange belt, black cap
OWEN, Mr. H.	1861	Green, scarlet belt and cap
OWEN, Mr. Hugh...	1878	Cherry
OWEN, Mr. W.	1861	Blue, silver braid
OWSLEY, Mr. W. P.	1842	Dark blue, black cap
OXFORD, Mr.	1871	White body, blue cap
OXFORD, The Rt. Hon. the Earl of				1802	Black
				1810	Green and gold, black cap
OXLEY, Mr. G.	1872	Violet, white belt

Colours.

PADWICK, Mr. H.	1865	Black, orange cap
PAGET, The Right Hon. Lord ALEXANDER	1868	Brown, scarlet and white hoops, white cap
PAGET, The Right Hon. Lord BERKELEY	1871	Yellow, blue sleeves
			1872	Yellow, blue hooped sleeves
PAGET, Mr. GERALD C.	1879	Bronze, crimson chevrons and cap
PAGET, Captain A.	1878	Dark blue body, light blue sleeves and cap
PAGET, Mr. G. E.	1874	Black, French grey sleeves, red cap
PAGET, The Rt. Hon. Lord HENRY			1861	Scarlet body, French grey sleeves and cap
			1867	French grey, scarlet sleeves and cap
			1870	Yellow, blue sleeves, yellow cap
PAINTER, Mr. J.	1827	Blue and yellow, black cap
			1834	Harlequin
PALK, Mr. L. H.	1878	Blue and scarlet striped body, blue sleeves and cap
PALLETT, Mr. G.	1860	Green, yellow cap
PALMER, Mr.	1865	Green, white belt, blue cap
PALMER, Mr.	1883	Black, red cap
PALMER, Mr. J.	1864	Black, white belt
			1866	Green, white belt
PALMER, Mr. W.	1870	Blue and yellow hoops
PALMER, Mr. W.	1883	Black, blue sleeves
PALMERSTON, The Right Hon. Viscount	1839	Green, orange cap
PANTON, Mr. THOS.	1773	Buff, with cap the same
			1784	Buff, black spots
			1787	Striped plaid and cap
			1792	White, red cap
PARDOE, Mr. J.	1864	Mexican blue
PARIS, Mr. CHAS. S.	1879	Black and white stripe
PARK, Mr. T.	1880	Old gold jacket, cardinal belt and cap
PARKER, Mr.	1781	Green, with black cap

Colours.

PARKER, Mr. C. A.	1851	White, light blue garter and cap
PARKER, Mr. J.	1853	White jacket, puce cap
PARKER, Mr. ROBT.	1877	White, French grey cap
PARKER, Mr. S. HOLME	1877	Bronze, green body, pale blue sleeves and cap
PARKER, Mr. T. T. TOWNELEY	1879	Red. gold buttons, white sleeves and cap, black tassel
PARKS, Mr. W. T.	1863	Blue and white stripe
PARKS, Mr. W. H.	1857	Green, orange sleeves and cap
PARR, Mr. E.	1852	Brown, white cap
PARR, Mr. E.	1880	Brown, silver braid, white cap
PARR, Mr. THOMAS	1846	Puce, white sleeves and cap
PARR, Mr. W. F.	1874	Scarlet and white cross belt, black cap
PARRY, Mr. F.	1861	Crimson jacket, grey cap
PARRY, Mr. JOHN	1870	Yellow and black hoops, yellow sleeves and cap
PARSONS, Mr. WILLIAM	1879	White, mauve and scarlet quartered cap
PARTINGTON, Mr. M. J.	1858	Scarlet jacket, white cap
PARTNER, Mr.	1865	Black, black and white cap
PATMORE, Mr. F.	1874	Blue, white hoops
			1878	Blue, black hoops
PATRICK, Captain C.	1878	Black, red sleeves, white cap
PATTENSAUNDERS, Captain	1851	White, black and gold hoops
PATTERSON, Mr. W.	1873	Blue and gold medallions, blue cap
PATTINSON, Mr. R.	1872	Blue jacket, white seams, black cap
PATTISON, Mr. H.	1856	Black jacket, green belt and cap
PAULHURST, Mr.	1871	Yellow, blue sleeves and cap
PAWSON, Mr. W. H.	1873	Cerise and black hoops
PAYNE, Mr. GEO.	1826	Black and white broad stripe, cap the same
	<i>Second colour</i>	...	1869	White body, crimson sleeves and cap
PAYNE, Mr. JOHN	1806	Pea-green
PAVNE, Mr. R.	1877	Green, gold facings
PAVNER, Major	1881	White, blue, and red stripes, black cap

Colours.

PEARCE, Mr. J.	1846	Black
PEARSON, Colonel	1866	Black, scarlet chevrons
(As General PEARSON, 1875)				
PECK, Mr. C. (Malton)	1849	Plaid, white cap
PECK, Mr. C., jun.	1860	Orange and blue
PECK, Mr. C.	1870	Amber, pink sleeves, black cap
PECK, Mr. R.	1869	Pink and amber jacket, black cap
			1870	Blue, orange sleeves
	<i>Second colour</i>	...	do.	Same, white cap
PEDDIE, Mr. JAS.	1874	Pale mauve and silver
PEDDIE, Mr. JOHN	1861	White body, plaid belt and cap
PEDLEY, Mr. J. H.	1845	Plaid
			1846	Black, harlequin cap
			1847	Orange body and cap, scarlet sleeves
PEEL, Colonel	1824	Purple, with orange cap
	<i>Second colour</i>	...	1847	Orange
(As General PEEL, 1854)				
PEEL, Mr. E.	1826	Orange
			1831	Orange sleeves and cap, dark blue body
PEEL, Mr. J. H.	1833	Orange jacket, purple cap
PEEL, The Right Hon. Sir ROBERT, Bart.	1877	Purple, orange sleeves and cap
PEIRSE, Mr. HENRY	1790	White and straw, cap the same
			1806	White body, straw coloured sleeves and cap
			1809	White, and straw colour quartered red cap
PEIRSE, Mr. R. W. C.	1810	Apple green, gold buttons and button holes, black cap
			1811	White body, rose coloured sleeves, black cap
PEIRSE, Mr. T.	1810	Apple green, gold buttons and button holes, black cap
PELHAM, The Hon. G.	1817	Yellow body, brown sleeves and cap
PELHAM, Mr.	1867	Blue and yellow hoops

Colours.

PEMBERTON, Mr.	1846	Orange, white cap
			1848	Cherry, cherry and white cap quartered
PEMBERTON, Captain	1867	Violet, silver stripes
(As Colonel PEMBERTON, 1869)				
PEMBERTON, Major	1868	Purple and orange seams, orange cap
PENNANT, Mr.	1874	Dark blue, red seams
PENRITH, Mr.	1872	Primrose body, black cap
PERCIVAL, Mr. JOHN	1872	Chocolate, blue cap
PERCY, Mr. C.	1868	Rose pink, blue belt
PERCY, Mr. P.	1869	Dark blue, yellow sleeves and cap
PERKINS, Mr. C.	1875	Turquoise body, violet sleeves and cap
PERREN, Mr. T.	1800	Black and white cross stripe
PERRY, Mr. C. T.	1864	Straw
PERRY, Mr. E. C.	1883	Pearl grey
PETER, Mr. R.	1828	Green
PETERS, Mr.	1868	Blue jacket and orange cap
PETERSHAM, The Right Hon. Lord			1876	Yellow, black cross belt and cap
PETRE, The Hon. E.	1817	White body, pink sleeves, black cap
			1818	Black body, pink sleeves, black cap
PETTAT, Captain	1838	Buff, blue sleeves, black cap
PETTIGREW, Mr. R.	1883	Blue and white stripes
PETTIT, Mr. R.	1822	Black and white stripe across the body, light blue cap
PEVERIL, Mr. T.	1874	Black, white cap
PEYTON, Colonel	1872	Red, black belt and cap
PEYTON, Mr. J. R.	1877	Black jacket, black and gold sleeves and cap
PHILLIMORE, Mr. W. R.	1833	Scarlet jacket and harlequin cap
			1837	Scarlet jacket, sky blue cap
PHILLIPS, Mr. A.	1847	Green, yellow sleeves and cap
PHILLIPS, Mr. D.	1882	Dark blue, white sleeves and cap
PHILLIPS, Mr. E.	1833	Brown body, crimson sleeves, black cap
PHILLIPS, Mr. F. M.	1877	Chocolate, light blue hoops

Colours.

PHILLIPS, Mr. J. T.	1854	Pink
PHILLIPS, Mr. W.	1861	Puce, yellow sleeves and cap
PICKERNELL, Mr. T.	1832	Scarlet body, blue sleeves, black cap
PICKERSGILL, Mr. J.	1881	White, green seams, black cap
PICKFORD, Mr. W. H.	1871	Blue, white sleeves, blue and white cap
PIGGOTT, Mr. H. S.	1872	Orange, magenta sleeves and cap
PIGOT, Sir G., Bart.	1827	Black
			1828	Yellow, black cap
PIGOT, Sir R., Bart.	1847	Primrose, red cap
PIGOTT, Mr. C.	1779	Bloom colour, green cap
			1782	Yellow, shot with red
PIGOTT, Mr. R.	1772	Pompadour
			1775	Pink
PIGOTT, Captain G.	1806	Black
			1807	Black waistcoat with cap the same, and rose-coloured riband
PIGOTT, Col.	1806	Yellow, black cap
PILLING, Mr.	1854	White, purple sleeves, black cap
PILLING, Mr. J.	1854	Crimson, black cap
			1862	Crimson, white spots, crimson cap
PINNER, Mr.	1869	Black, scarlet sleeves and cap
PITCHER, Mr. P.	1870	Black, violet seams
PITT, The Hon. Major	1848	White, purple sleeves
PLANNER, Mr. W.	1870	White, puce cap
PLATEL, Mr. G.	1817	White and crimson stripe, black cap
PLATT, Mr. F.	1873	Rose, black hoops, rose cap
			1881	Rose, light blue sleeves, yellow cap
PLATT, Mr. S.	1883	Old gold, light blue sleeves, light blue and old gold quartered cap
PLAYFAIR, Mr.	1872	Crimson, blue cap
PLAYTER, Mr.	1882	Old gold, light blue sleeves, light blue and old gold quartered cap
PLUMMER, Mr.	1857	Green, white cap
			1872	Amber, red and amber sleeves

Colours.

POLAK, Mr. J. M.	1875	Light blue, hariequin cap
			1876	Blue, brown sleeves and white cap
POOLE, Sir FERNANDO, Bart.	1801	Black
POOLE, Mr. C.	1874	Straw, blue sleeves, red cap
POOLEY, Mr.	1874	Scarlet jacket, amber cap
POPHAM, Mr. F. L.	1855	White, green and red sleeves and cap
PORT, Mr.	1871	Cherry
PORTER, Mr. R.	1865	White, blue and white cap
			1866	White, blue seams and cap
			1876	The same, black cap
PORTER, Mr. J.	1875	Cherry, black cap
			1877	Cherry, black belt and cap
PORTLAND, His Grace the Duke of			1817	White, black sleeves and cap
PORTLAND, His Grace the Duke of			1880	Light blue, white sleeves, white cap
			1882	White, black sleeves and cap
PORTSMOUTH, The Right Hon. the Earl of	1856	White, black belt and cap
POTT, Mr. GEO.	1874	Blue and white belt, blue cap
POTTER, Mr. E.	1870	White, red sleeves, black cap
POTTER, Mr. J.	1877	Blue, straw hoops
POTTS, Captain	1846	Buff and red stripe, cap the same
POWELL, Mr. H. B.	1851	White, violet spots, white cap
			1858	Green, orange sleeves and cap
(See Captain MONTGOMERY)				
POWELL, Mr. T.	1854	White, red sleeves
POWELL, Mr. W. R. H.	1865	Orange, black cap
			1879	The same, with black sleeves
POWELL, Mr. ROGER	1849	French grey, pink stripe, white cap
POWLETT, The Hon. A. O.	1854	Deep yellow, black cap
POWLETT, The Right Hon. Earl	1864	Cerise, blue sleeves and cap
POWLETT, The Hon. T. O.	1817	Deep yellow, black cap
			1821	Deep yellow, purple velvet cap
POWLETT, Mr. W. P.	1807	Green, black cap
POWLETT, Mr. W. H. O.	1843	Deep yellow, purple velvet cap

Colours.

POWLETT, The Right Hon. Lord				
WILLIAM	1842	Pink and black stripe, black cap
POWNEY, Mr. J.	1849	White, red cap
			1859	White, scarlet belt and cap
POYNTZ, Mr. W. S.	1831	Red, yellow broad stripe, black cap
PRAT, Mr. M. J.	1878	Chocolate, orange sleeves and cap
PRATT, Mr.	1773	Red, black cap
PRENDERGAST, Mr. M. G.	1825	Black body and red sleeves
PRENTICE, Mr. F.	1875	White and black
PRESTON, Mr.	1865	Cherry, black and gold belt, white cap
PRICE, Captain	1842	Crimson body, white sleeves, and black cap
PRICE, Mr. F. R.	1807	Scarlet
			1811	Scarlet, black cap
PRICE, Mr. G. B.	1854	Purple, pink sleeves, black cap
PRICE, Mr. T.	1861	Blue, black cap
PRICE, Mr. J.	1875	Cerise, French grey stripes
PRICE, Mr. PETER	1864	Scarlet, white cross belt
			1871	Dark blue, yellow sleeves and cap
			1873	Cherry, straw sleeves and cap
PRICE, Mr. R. D. GREEN	1870	Violet, white belt
(As Sir R. D. GREEN PRICE, Bart.)				
PRIESTLY, Mr.	1862	White body, cherry belt, black cap
PRIME, Captain A.	1872	Blue and orange hoops
PRIMROSE, Mr.	1874	Scarlet, white hoops
PRINGLE, Mr. J.	1825	Azure and white stripe, cap quartered
PRITCHARD, Captain	1871	Black bird's-eye
(See RAYNER)				
PROCTOR, Mr. T.	1868	Black
PROOM, Mr. E.	1874	Brown body, green sleeves, white cap
PROSSER, Mr. C.	1866	White, sky blue stripes and cap
PROUT, Mr. P.	1855	Orange, green cap
PRYOR, Mr. FELIX	1866	Mexican blue

Colours.

PRYSE, Mr. PRYSE	1839	Blue, white sleeves, black cap
PULTENEY, Mr.	1781	Straw-colour, black cap
PULTENEY, Mr.	1871	White body, blue sleeves, orange cap
PURSLEY, Mr. W.	1870	Black, white cap
PUSEY, Mr.	1804	Orange, black cap
QUARTERMAINE, Mr.	1859	Light blue, black cap
QUARTLY, Mr.	1878	Brown, black cap
			1879	Brown, pink belt and cap
QUEENSBERRY, His Grace the Duke of	1779	Brown with black cap
			1780	Deep red, black cap
(See Earl of MARCH, 1762)				
QUEENSBERRY, The Most Noble the Marquis of	1811	Deep red, black cap
QUEENSBERRY, The Most Noble the Marquis of	1868	Green, salmon sleeves
			1880	Crimson, black cap
QUEENSLAND, Mr.	1863	Cherry and French grey stripe, cherry cap
QUIN, Captain	1870	Crimson, white sleeves
QUIN, Mr.	1855	Crimson body, white sleeves
RADCLIFF, Mr. JOSEPH	1867	White, black cross belt and cap
			1869	The same, scarlet cap and gold tassel
RADCLIFFE, Colonel	1790	Crimson, black cap
RADCLIFFE, Mr. C.	1870	Dark blue, blue and yellow cap
RADCLIFFE, Mr. E. H. DELMÈ	...		1796	Blue, trimmed with pink, black cap
			1806	Blue, trimmed with scarlet, black cap
			1809	Light blue, trimmed with scarlet, black cap
RADCLIFFE, Mr. F. P. DELMÈ	...		1833	Light blue, trimmed with scarlet, black cap

Colours.

RADCLYFFE, Mr. D.	1829	Yellow, black cap
RADCLYFFE, Mr. R.	1815	Yellow and black cap
RADMALL, Mr. T.	1879	Pink, blue cap
			1883	Pink, green sleeves and cap
RAIFORT, Mr. R.	1864	Scarlet, black cap
RAIMOND, Mr.	1874	French grey, cerise sleeves and cap
			1880	Yellow, black cap
RAIMUND, Mr.	1880	Scarlet, black cap
RAINE, Mr. W. M.	1877	Blue, cherry sleeves, orange cap
RALPH, Mr.	1871	Black, blue belt and cap
RALPH, Mr. A.	1880	Black, scarlet cross belt
RAM, Captain	1869	Black satin jacket, with orange vandyke, black satin cap
RAMSBOTTOM, Mr. J.	1822	Purple body, orange sleeves and cap
RAMSBOTTOM, Mr.	1844	Blue, orange sleeves and cap
RAMSDEN, Captain	1823	Lavender body, scarlet sleeves, black cap
			1827	Purple
RAMSEY, Mr. C. W. R.	1865	Straw, green sleeves, black cap
RAMSEY, Sir A., Bart.	1827	Crimson and black, black cap
RAMSEY, Mr. W.	1834	Straw-coloured body, green sleeves, and black cap
RANDALL, Mr.	1873	Red, blue sleeves, white cap
RANDOLPH, Colonel	1871	White, green seams, white and green quartered cap
RANELAGH, The Right Hon. Lord			1829	Red body and cap, white sleeves
RANNY, Mr.	1872	Claret, blue cap
RATE, Mr. E.	1871	White, cherry belt and cap
RAVENDALE, Mr. FREDK.	1872	White body, cerise sleeves and cap
RAVENFIELD, Mr.	1869	Red, yellow sleeves and cap
RAWCLIFFE, Mr.	1869	Black, silver braid, white cap
RAWLINSON, Mr. A. T.	1814	Pink and green stripe, with black cap
			1816	Pink, with black cap
RAWORTH, Mr. J. T.	1843	Red, black cap

				<i>Colours.</i>
RAWORTH, Mr. J. T.	1869	Crimson, black cap
			1872	Crimson jacket and crimson and white quartered cap
RAY, Mr.	1868	Blue, brown hoops
	<i>Second colour</i>	...	1869	Blue and brown hoops, brown cap
	Do.	...	1871	The same, blue and white cap
RAY, Mr. H. R.	1870	White, blue sleeves
			1871	The same, blue and white cap
			1872	Light blue body, dark blue sleeves and cap
RAYLEIGH, Mr.	1869	Blue body, pink sleeves, blue cap
RAYNER, Mr. CHARLES	1851	Cherry, red sleeves and cap
			1861	Mauve
RAYNER, Captain PRITCHARD	1873	Black bird's-eye
READ, Mr. W. H. R.	1852	Geranium red, black cap
READ, Mr. C. J....	1865	Yellow, black belt and cap
READ, Mr. T.	1872	Yellow, black stripes
READ, Mr. JOHN	1872	Orange, black cap
			1879	Black and white stripe, and quartered cap
REDFERN, Mr. W.	1854	Blue, white stripes, red cap
REDFERN, Mr. W. M.	1878	Blue, white stripes, red cap
REDHEAD, Mr. T. W.	1862	Black, red cap
REDWIN, Mr.	1875	Orange, black belt, white cap
REED, Mr.	1870	Magenta, white cap
REED, Mr. T. L.	1878	Oxford and Cambridge blue stripes, scarlet belt and cap
REEVES, Mr.	1860	White, orange cap
			1861	Sky blue, white cap
REEVES, Captain	1868	Blue, white cap
REEVES, Mr. JOHN	1870	Amber, black cap
REEVES, Mr. S.	1868	Cherry, orange cap
REEVES, Mr. W.	1869	Cherry, white cap
REEVES, Mr. W.	1879	Claret, white hoops, claret cap

Colours.

REFFILL, Mr.	1871	Orange
REGINALD, Mr.	1868	White, red cap
				1873	The same, with red belt
REINDEER, Mr.	1871	Pink, blue sleeves, maroon cap
RELDA, Mr.	1871	French grey, cerise belt and cap
RELDIFF, Mr.	1863	Blue, black cap
RENDLESHAM, The Rt. Hon. Lord				1863	Crimson, black cap
				1868	Orange
RENFREW, Mr. P.	1874	Orange and green striped jacket and cap
				1883	Yellow, cardinal cap
RENNIE, Captain	1864	Purple, yellow seams
REVERDEN, Mr.	1865	Cherry, white belt and cap
REYNARD, Captain	1852	Light blue, black cap
REYNELL, Mr. SAMUEL	1870	Red jacket, blue collar, black cap
REYNOLDS, Mr. GEO.	1865	French grey, red cap
				1867	Black and red hoops, red cap
				1882	Black, scarlet cap
REYNOLDS, Mr. JOHN	1871	Cambridge blue, white corded seams
RHYS, Captain HORTON	1861	Violet and green hoop, black cap
RIBBLESDALE, The Rt. Hon. Lord				1852	Black, orange sleeves and cap
	<i>Second colour</i>	...	do.		Black, orange sleeves, black cap
RICE, Mr. P.	1868	White, green belt
RICH, Mr.	1863	Black, yellow belt, blue cap
RICHARDS, Mr. J.	1864	Green
				1871	Green, white cap
RICHARDS, Mr. R.	1866	Salmon, sea-green sleeves, scarlet cap
				1867	White and blue belt
RICHARDSON, Mr. A.	1872	Chocolate, blue stripes
RICHARDSON, Mr. F.	1831	Scarlet body, white sleeves and cap
RICHARDSON, Mr. H.	1860	Lavender
RICHARDSON, Mr. J.	1808	Yellow, black cap
				1813	Yellow and blue, black cap
RICHARDSON, Mr. J. M.	1876	Amber, black cap

Colours.

RICHARDSON, Mr. J. O.	1883	Green and white hoops, white cap
RICHARDSON, Mr. T.	1866	Blue, black sleeves and cap
RICHARDSON, Mr. W.	1831	Crimson, black cap
RICHMOND, His Grace the Duke of			1806	Yellow, red cap
			1831	Yellow, red cap and gold tassel
RICHMOND, Mr.	1871	Black and orange stripe
RICKABY, Mr.	1849	Green, pink sleeves, black cap
RICKARDS, Mr. E.	1867	Mauve, white stripes
RIDDELL, Mr. RALPH	1808	Black and yellow
			1811	Black and yellow stripe, black cap
			1814	Blue and yellow stripe, pink cap
			1828	Blue and yellow quartered
RIDDELL, Mr. J. R.	1859	Rose body, white belt, black cap
			1861	The same, blue cap
	<i>Second colour</i>	...	1866	White, rose belt, black cap
RIDDELL, Mr. R.	1860	French grey, red cap
RIDER, Mr. G.	1860	Scarlet
RIDLEY, Mr. M. W.	1811	Pink, white stripe, pink cap
(As Sir M. W. RIDLEY, Bart.,)				
	1812		1813	Pink, white sleeves, pink cap
RIDLEY, Mr.	1857	White, lilac sleeves and cap
RIDLEY, Mr.	1870	White, blue belt
RIDSDALE, Mr. W.	1823	Sky blue, white sleeves and cap
RIDSDALE, Mr. R.		
RIFLES, Mr.	1878	Cerise, white belt
RIGBY, Mr.	1860	Pea-green, purple cap
RIGBY, Mr.	1864	Violet, white cap
RIO, Mr.	1871	Violet, orange cap
RISING, Mr. C. C.	1874	Black, crimson belt
RISTE, Mr.	1879	Blue, white belt, red cap
RIVERS, The Right Hon. Lord	1870	White, blue sleeves
(See Hon. Major PITT)				
ROACH, Mr.	1857	Albert blue and silver seams

Colours.

ROB, Mr.	1812	Yellow and black jacket, pink cap
ROBBINS, Mr. F.	1847	Red body, white sleeves and red cap
ROBERTS, Mr. W. A.	1828	White, scarlet and white cap
	1829	White, with black cap
ROBERTS, Mr.	1833	Black body, white cap
ROBERTS, Mr. W. H.	1847	Purple, white sleeves, red cap
ROBERTS, Mr.	1864	Shepherd's plaid body, white sleeves and cap
ROBERTS, Mr. H. E.	1874	Chocolate and orange
	1875	Orange body and cap, chocolate sleeves
ROBERTSON, Mr. D.	1837	Pink and black stripe, white cap
	1847	Pink with black seams, black cap
ROBERTSON, Mr. A.	1847	Tartan jacket, black cap
	1848	Tartan jacket, white cap
ROBERTSON, Mr. W.	1861	Tartan, French grey sleeves and cap
	1862	Violet, white cap
ROBERTSON, Mr. STEWART	1866	Blue
ROBERTSON, Mr. H.	1877	Chocolate, yellow sleeves and cap
ROBIN, Mr. C.	1865	Brown, crimson braid
ROBINSON, Mr.	1855	Purple, white cap
ROBINSON, Mr. C.	1869	White, blue cap
	1871	White, blue belt and cap
ROBINSON, Mr. F.	1881	Light blue and silver braid
ROBINSON, Mr. F.	1857	Purple, orange sleeves and cap
ROBINSON, Mr. H.	1846	Red body, yellow sleeves, black cap
ROBINSON, Mr. J.	1831	Green jacket, white sleeves and cap
ROBINSON, Mr. J.	1872	White
ROBINSON, Mr. JAS.	1856	Black, red cap
ROBINSON, Mr. JOHN	1857	Light blue, orange cap
ROBINSON, Mr. JOHN	1878	Blue and white spots
ROBINSON, Mr. R.	1883	Strawberry, cream sleeves and cap
ROBINSON, Mr. T.	1802	Green and white
	1812	Straw colour, blue cap

				<i>Colours.</i>
ROBINSON, Mr. T.	1877	Blue jacket, white seams, black cap
ROBINSON, Mr. T. F.	1879	Blue, silver braid
ROBINSON, Mr. T. M.	1864	Crimson jacket, crimson and white quartered cap
ROBINSON, Mr. W.	1859	Scarlet, blue cap
ROBINSON, Mr. W.	1861	White jacket, black and gold belt and cap
ROBINSON, Mr. W. B.	1802	Scarlet, black cap
ROBSON, Mr. E.	1880	Puce, white sleeves and cap
ROBSTARDT, Mr. HARRY	1871	Green and gold diamonds
	<i>Second colour</i>	...	do.	Violet and green
ROCHESTER, Mr.	1863	Light blue, straw sleeves, white cap
ROCKINGHAM, The Rt. Hon. the Marquis of	1762	Green
			1772	Green, black cap
ROCKSAVAGE, The Rt. Hon. the Earl of	1883	Red and blue stripes, yellow cap
RODEN, Colonel W. S.	1878	White, light blue hoops
RODGERS, Mr. C. A.	1862	Plum, yellow sleeves, black cap
			1863	Mauve, scarlet cap
ROGERS, Mr. JOSEPH	1822	White, yellow stripe, red cap
			1839	White, yellow sleeves, red cap
ROGERS, Mr. S.	1850	Blue, black seams, black cap
			1855	White, yellow sleeves, red cap
ROGERS, Mr. W.	1870	Red, blue and white belt, red cap
ROLLY, Mr.	1870	White, blue sleeves and cap
ROLT, Mr. P.	1847	Scarlet trimmed with silver, blue cap
ROMER, Mr.	1872	Black, green sleeves and cap
RONE, Mr. J. R.	1872	Maroon body, purple sleeves and cap
RONEYNE, Mr. P.	1871	Blue, red cap
ROOK, Mr. C.	1872	All white
ROOKE, Major	1799	Orange, black cap
ROPER, Mr.	1869	Drab and red
			1872	French grey, cerise and black stripes

Colours.

ROSE, Captain	1872	Blue, white belt, blue cap
ROSEBERRY, The Rt. Hon. the Earl of			1868	Primrose, rose hoops, rose cap
	<i>Second colour</i>	...	1876	The same, primrose cap
	<i>Third colour</i>	...	do.	The same, black cap
	<i>Do.</i>		1878	The same, dark blue cap
ROSELAND, Mr.	1858	Orange and purple, black cap
			1859	Black body, white sleeves and red cap
ROSEMARY, Mr.	1871	Blue, white diamonds
ROSLYN, Mr.	1864	White body, sky blue sash, black cap
ROSSALL, Mr.	1879	Purple, brown sleeves
ROSSLYN, The Rt. Hon. the Earl of			1842	Purple and white stripe, purple cap
ROSSLYN, The Rt. Hon. the Earl of			1873	Bronze, turquoise sleeves and cap
ROSSMORE, The Right Hon. Lord			1819	Crimson and white, cap the same
ROSSMORE, The Right Hon. Lord			1879	Green and orange stripes
ROTHSCHILD, Baron	1842	Amber body, lilac sleeves, red cap
			1843	Dark blue, yellow cap
ROTHSCHILD, Sir ANTHONY DE, Bart.			1874	Dark blue, yellow cap
ROTHSCHILD, Mr. LEOPOLD DE	...		1879	Dark blue, yellow cap
ROUS, The Right Hon. Lord	...		1807	Pale blue satin
			1818	Pale blue satin, white cap
(See Earl of STRADBROKE, 1821)				
ROUS, The Hon. Captain	...		1829	Yellow
	(As Admiral, 1854)		1830	Harlequin jacket, black cap
ROUTH, Mr. W.	1882	Yellow, scarlet cap
ROWDON, Mr. P.	1852	Black, white spots, white cap
ROWLANDS, Mr. J. F.	1847	Straw body, grey sleeves, black cap
			1864	The same, crimson cap
ROWLANDS, Mr. CECIL	1874	Maroon, white stripes, white cap
ROWLEY, Mr.	1869	Red, white, and blue
ROWLEY, Mr. W. E.	1876	Cherry body, sky blue sleeves, black cap
			1880	Cerise and white hoops, cerise cap and silver tassel

Colours.

ROYSTON, The Right Hon. Lord	1868	White, gold braid, plum-coloured cap
RUDD, Mr. H. M.	1881	Navy blue, white sleeves
RUFF, Mr.	1863	Black, orange sleeves and cap
	1867	Cerise, white stripe
	1868	Green, orange cap
RUPERT, Mr.	1865	White
RUPERT, Mr. C.	1870	White, blue belt and cap
RUSH, Mr. A. G. A.	1873	Black jacket, crimson cap
RUSH, Mr. GEO.	1817	Black, red cap
RUSH, Mr. W. B.	1875	Black, crimson belt and cap
RUSHOUT, Sir C., Bart.	1849	White body, blue sleeves, blue cap
RUSHTON, Mr.	1823	Black, white cap
RUSSELL, Mr.	1824	White, with black cap
	1825	White, with gold buttons
RUSSELL, Colonel	1827	Blue and buff stripe
RUSSELL, The Right Hon. Lord E.	1844	Buff, blue sleeves, black cap
RUSSELL, Mr. W.	1875	Purple, orange sleeves, purple and orange quartered cap
RUTHERFORD, Mr. JOHN	1874	White, lavender sleeves and cap
RUTLAND, His Grace the Duke of	1782	Sky blue
RUTLAND, His Grace the Duke of	1808	Blue, with purple sleeves
	1810	Light blue, with purple sleeves, black cap
RUTLAND, His Grace the Duke of	1877	Light blue, purple sleeves, black cap
RYAN, Mr. A. O.	1871	Cherry jacket, black and gold hoop, cherry cap
RYAN, Mr. C.	1877	Magenta, green hoops
RYMILL, Mr. H.	1878	Cherry, black cap
SACKVILLE, The Right Hon. Lord Viscount	1792	White, with black cap
SACUL, Mr.	1865	Light blue, white star, black cap
SADD, Mr. G. M.	1861	Claret and white cap

Colours.

SADLER, Mr. A. B.	1878	Straw, blue cap
			1883	Cream, cardinal sleeves and cap
SADLER, Mr. I.	1861	Black, green cap
SADLER, Mr. ISAAC	1828	White body, scarlet sleeves, black cap
SADLER, Major	1881	Black, cardinal sleeves and cap
SADLER, Mr. W.	1875	Scarlet body, blue sleeves and cap
SAGE, Mr. M.	1882	Brown, maize sleeves, black cap
SALES, Mr.	1862	Blue bird's-eye, white cap
			1863	Black
SALTMARSH, Mr.	1862	White, black cap
			1864	Blue, red belt, white cap
SALVIN, Mr. B. J. F.	1875	Pomona green
SALVIN, Mr. G.	1844	Pomona green
SAMUDA, Mr. C.	1869	Black, cerise sleeves and cap, black belt
			1879	Black, cerise sleeves and cap
SAMUEL, Mr.	1863	Cherry, sky blue cap
SAND, Mr.	1871	White, blue belt, red cap
SANDEMAN, Captain J.	1871	Brown, blue cap
SANDEMAN, Mr. R.	1881	Blue, chocolate sleeves
SANDERS, Mr. J.	1878	White, blue sleeves, red cap
SANDERSON, Mr. W.	1870	Black, red belt
SANDFORD, Mr.	1847	French grey, red stripe
SANDWICH, The Right Hon. the Earl of	1843	Green, red cap
SANDYS, Mr. A. A.	1881	Mauve, white sleeves
SANFORD, Mr.	1874	Blue jacket, red sleeves and cap
SANTLEY, Mr. F.	1864	Brown body, green sleeves, white cap
SARGENT, Mr.	1852	Orange, green garter, black cap
SASSOON, Mr. A.	1881	Cardinal, sky blue cap
SAUNDERS, Mr. W.	1802	Black, yellow sleeves
			1806	Yellow body, purple sleeves
SAUNDERS, Mr. W.	1855	White, purple cap
SAVAGE, Mr. J. T.	1877	White, blue sleeves, red cap

Colours.

SAVAGE, Mr. S.	1873	Blue, pink belt
				1878	Cerise, black belt, white cap
SAVILLE, Captain HENRY	1857	Scarlet with white spots, scarlet cap
				1858	Yellow, scarlet cap, gold tassel
				1879	Yellow and scarlet hoops, scarlet cap
<i>Second colour</i>	1866	Yellow and scarlet hoops, scarlet cap
<i>Second colour</i>	1880	Yellow, scarlet cap, gold tassel
SAVILLE, The Hon. R. L.	1802	Green and white
SAXON, Mr. J.	1852	Green and gold, yellow cap
SAYERS, Mr. E. J.	1865	Light blue, broad black belt, white cap
SCARBOROUGH, Mr.	1870	Harlequin, black cap
SCARBOROUGH, The Right Hon. the Earl of	1807	Green and white stripe, cap the same
				1814	Sky blue, with white stripe and cap
SCARISBRICK, Mr. T.	1811	White, crimson sleeves and cap
SCAWEN, Mr.	1777	Orange and black striped and spotted
SCHOLEFIELD, Mr. R.	1878	Cherry, black cap
SCOBELL, Mr. E.	1841	Plum-colour and straw-colour stripe, plum-coloured cap
				1845	French grey, red cap
SCOTLAND, Mr.	1871	Black, gold sleeves
SCOTT, Captain	1852	Crimson, black cap
SCOTT, Mr. JOHN	1823	Black, with blue sleeves
				1847	Black, yellow sleeves and cap
SCOTT, The Right Hon. Lord JOHN	1850	Orange, blue sleeves and cap
				1856	White, scarlet cap
SCOTT, Mr. S.	1844	Purple
SCOTT, Mr. W. H.	1854	Black
				1868	Black, green cap
SCOTT, Mr. WM.	1845	Yellow, blue cap
SCOTT, Mr. W.	1859	Black satin jacket, yellow velvet cap
SCOTT, Mr. W.	1864	Straw, green belt and cap

Colours.

SCROPE, Mr. W.	1803	Dark blue satin, trimmed with green, purple velvet cap
			1807	White body, mazarine blue seams, sleeves, and cap
SEABROOK, Mr.	1875	Blue, red sleeves and cap
SEAMORE, Mr.	1871	Chocolate, blue sleeves, chocolate cap
SEARLE, Mr. C.	1861	Black, red belt and cap
SEARLE, Mr. JOHN	1877	White, blue sleeves and cap
SEBRIGHT, Sir JOHN, Bart.	1878	Olive green body, trimmed with pink, pink cap
SEDLEY, Sir C., Bart.	1773	Blue, black cap
SEEL, Mr.	1823	Red and black
SEFTON, The Rt. Hon. the Earl of			1829	White body, yellow sleeves and cap
SEFTON, The Rt. Hon. the Earl of			1862	Zingari
SELBORNE, Mr.	1866	Crimson jacket, black cap
SELF, Mr. F. G.	1877	Blue, white cross, scarlet sleeves and cap
SELWIN, Mr.	1865	Brown, blue sleeves
SEVERN, Mr. M. J.	1875	Black, crimson sleeves and cap
SEWELL, Mr. F.	1878	Straw, black sleeves
SEYMER, Mr. E. C. KER	1878	Broad black and white stripe, red cap
SEYMOUR, Mr. L.	1808	Red, black cap
SEYMOUR, The Right Hon. Lord				
HENRY	1841	Orange, black cap
SEYMOUR, Mr.	1859	Red, green cap
SEYMOUR, Colonel CULME	1880	Black, crimson belt and cap
SHADWELL, Mr. W. LUCAS	1880	Dark blue jacket, yellow belt, dark blue cap with yellow peak
SHAFTO, Captain	1806	White, black cap
SHAFTO, Mr. JENISON	1762	Pink
SHAFTO, Mr.	1779	Red, black cap
SHAFTO, Mr. R. DUNCOMBE	1880	White, black cap
SHAFTO, Mr. R. E. D.	1807	White, black cap
SHAFTO, Mr. R. E. D.	1844	Green, black cap
SHAFTO, Mr. J. D.	1853	Black, red cap
SHAKESPEAR, Mr. ARTHUR	1806	Dark green and black cap

Colours.

SHANNON, Mr.	1874	Cherry and black hoops, cherry cap
SHARP, Colonel JELF	1871	Cherry
SHARPE, General	1834	Blue and white stripe
SHARPE, Mr. W.	1855	White body. dark blue sleeves and cap
SHARPE, Mr. W. TAYLOR	1876	Lilac
SHAW, Captain R. B.	1858	Crimson and white broad stripe
SHAW, Mr. CHARLES	1865	Brown, white sleeves and cap
SHAW, Mr. W. H.	1878	White, black cap
			1883	Green, red belt
SHAW, Mr. H. A.	1811	Brown, black cap
SHEE, Mr. J. C.	1880	Black and white spots
SHELDON, Mr.	1877	Green, red sleeves and black cap
SHELLEY, The Rt. Hon. Sir JOHN, Bart.	1779	Purple, with black cap
SHELLEY, Sir JOHN, Bart.	1796	Orange
			1804	Black, with white cap
			1808	Black
(With Mr. H. HOWORTH, 1808)			1811	Black, white cap
SHELLEY, Mr. J. V.	1837	Black, white cap
(As Sir J. V. SHELLEY, Bart.,) 1852				
SHELLEY, Mr. J.	1859	Brown, red sleeves, black cap
SHELMERDINE, Mr.	1854	Yellow, black cap
SHEPHERD, Mr.	1846	Straw body, plum-coloured sleeves and cap
SHEPHERD, Mr. C.	1880	Turquoise, black velvet cap
SHEPHERD, Mr. JAMES	1866	Crimson jacket, black cap
SHERBORNE, Mr.	1879	Blue and white chevrons
SHERARD, Mr. R.	1854	Yellow, black cap
SHERRING, Mr.	1865	Violet, white cap
SHERRINGTON, Mr.	1875	White. blue cap
SHERWOOD, Mr. R.	1857	Black, white cap
SHIERS, Mr. R.	1879	Blue and white stripe
SHINGLETON, Mr.	1874	Cerise

Colours.

SHIRLEY, Captain	1866	Green, white hoops
SHIRLEY, General	1862	Blue, yellow hoops, black cap
			1864	The same, yellow cap
SHORTHOUSE, Dr.	1866	White, crimson cap
SHORTLAND, Mr.	1875	Violet and green hoops, violet and green cap
SHRIMPTON, Mr. J.	1851	Buff, blue sleeves, black cap
SHUBRICK, General	1847	French grey, orange facings
SHURMER, Mr.	1879	Green, white cap
SIDDALL, Mr. G. O.	1882	White, black seams and cap
SIDNEY, Mr.	1851	Light blue, crimson hoops
SIDONIA, Mr.	1876	Maize, blue cap
SILLS, Mr.	1869	Buff body, black sleeves and red cap
SILVERSIDES, Mr. G.	1870	Green, white sleeves, yellow cap
SILVESTER, Mr.	1880	Old gold, olive green belt
			1881	Gold, green sleeves and cap
SIMPSON, Mr.	1804	Blue, black cap
SIMPSON, Mr.	1823	Yellow, black cap
SIMPSON, Mr.	1858	Black, white cap
SIMPSON, Mr. D.	1871	Black, yellow sleeves and cap
SIMPSON, Mr. E.	1863	Alexandra brown, blue belt
SIMPSON, Mr. G.	1861	White body, red and green sleeves, red cap
SIMPSON, Mr. GEORGE	1864	Black
SINCLAIR, Captain	1863	Blue, scarlet cap
SINGLETON, Mr. J.	1860	White jacket, fawn cap
SINNOTT, Mr. E.	1873	Green, cerise belt and cap
SIRRETT, Mr.	1877	Black, crimson sleeves and cap
SITWELL, Mr. S.	1798	Black
			1803	Green, with gold button holes, black cap
			1808	The same, orange cap
(As Sir S. SITWELL, Bart., 1808)				
SITWELL, Mr. H. F.	1803	Black

Colours.

SIVETT, Mr. W. E.	1877	Black, scarlet sleeves and cap
SKELTON, Mr.	1868	Green, red sleeves and cap
SKELTON, Mr. C.	1863	Black, straw belt and cap
SKERRATT, Mr. J.	1843	Blue
SKINGLEY, Mr.	1843	Yellow, black cap
SKIPSEY, Mr.	1831	Blue figured silk
SKIPTON, Mr. K.	1878	Black, light blue cap
SKIRVIN, Mr.	1870	White, red cap
SLIGO, The Most Noble the Marquis of	1817	White, with crimson sleeves, black cap
SLINGSBY, Sir CHARLES, Bart.	1863	Mauve, cherry sleeves
SMITH, Captain A. DE VERE	1882	White, black cap
SMITH, General	1781	Scarlet
SMITH, Mr.	1802	Orange, black cap
SMITH, Mr. ASSHETON	1802	Purple and orange stripe, black cap
SMITH, Mr. C.	1806	Purple and yellow waistcoat, black cap
SMITH, Mr. C. (Cawood)	1865	Black, yellow sleeves and cap
SMITH, Mr. C.	1865	Blue, black sleeves and cap
SMITH, Mr. D. W.	1881	Black, blue sleeves
SMITH, Sir EDWARD, Bart.	1808	Orange body, purple sleeves
			1809	White, black cap
			1811	Black and red stripe
(As Sir E. DODSWORTH, Bart., 1821)				
SMITH, Mr. E. C.	1878	Chocolate, crimson sleeves, chocolate and crimson cap
SMITH, Mr. H.	1842	White, yellow cap
SMITH, Mr. HUGH	1865	White, red seams, red and white quartered cap
SMITH, Mr. H. T.	1878	Red, white and black patchwork, black cap
SMITH, Mr. H. J.	1860	Black, red cap
SMITH, Mr. J.	1867	Salmon
			1870	The same, blue cap
SMITH, Mr. JAS.	1860	Black, straw cap

Colours.

SMITH, Mr. Jos.	1882	Black, gold star
SMITH, Mr. J. C.	1858	Scarlet, black cap
			1859	Scarlet, black belt and cap
SMITH, Mr. J. G.	1873	Green, red cap
SMITH, Mr. J. P.	1866	White, geranium red cap
SMITH, Mr. J. W.	1882	Dark blue, light blue cap
SMITH, Mr. N. HENRY	1821	White, with yellow cap
SMITH, Mr. S.	1860	Black, crimson belt and cap
SMITH, Mr. SYDNEY	1860	Black, red cap
SMITH, Mr. T.	1870	Salmon, blue cap
SMITH, Mr. THOS.	1862	Blue body, white sleeves, black cap
SMITH, Mr. T. A.	1838	Red, white sleeves, red cap
SMITH, Mr. W.	1854	Red, yellow and green, red cap
SMITH, Mr. W.	1868	Blue and white stripe
SMITH, Mr. W.	1879	Green
SMITH, Mr. WALTER F.	1879	Blue, bird's-eye jacket and coral cap
SMITHERS, Mr. S.	1857	Black
SMYTH, Mr. H.	1872	Orange, magenta sleeves and cap
SMYTHE, Mr. T. O.	1800	Black, green sleeves, white cap
SNAP, Mr. F.	1870	White jacket, green sleeves and cap
SNARRY, Mr. JAS.	1875	Chocolate
			1877	Crimson, straw sleeves
SNELL, Major P.	1803	Light blue, pink sleeves, yellow cap
SNEWING, Mr. CHAS.	1850	Blue, white cap
			1856	Light blue, white cap
SNEWING, Mrs. W.	1862	Gold jacket, green velvet cap, with gold tassel
SNOW, Mr.	1853	Blue, black sleeves and cap
SOAMES, Captain	1878	Solferino jacket, harlequin cap
			1881	The same, black and white cap
SOLOMON, Mr. GEO.	1863	Orange, white belt and cap
SOMERSET, The Right Hon. Lord				
C. H.	1807	Deep orange, with black cap
			1810	Light blue

Colours.

SOMERSETSHIRE, Mr.	1874	Cerise, blue belt and cap
SOMERTON, Mr.	1869	Blue, white spots and cap
SOMERVILLE, Mr.	1861	Scarlet, white cross belts, scarlet and white cap
			1871	Broad scarlet and white stripe, cap the same
SONDES, The Right Hon. Lord	...		1798	Deep yellow, green cap
			1802	Orange, cap the same
(With the Hon. G. WATSON, 1802)				
			1806	Deep yellow
SONE, Mr. J.	1869	White, blue hoops and cap
SOPP, Mr. H.	1870	Purple, orange sleeves, black cap
			1883	The same, purple and orange cap
SORTON, Mr. JAS.	1871	Maroon, white belt, black cap
SOTHERON, Mr. WM.	1777	
SOUTH, Mr.	1861	Green body, crimson sleeves, black cap
SOUTH, Mr. W.	1868	Black and white hoops
			1881	The same, quartered cap
SOUTHAMPTON, The Rt. Hon. Lord			1828	Dark blue and white quartered, dark blue cap
SOUTHBY, Mr.	1846	White, scarlet cap
SOUTHORN, Mr. W.	1868	Blue, yellow sleeves and cap
SOWERBY, Mr. W.	1828	Light blue
SPAFFORD, Mr. H.	1870	Pink, black hoop and cap
SPARROW, General	1804	Blue body, white sleeves, black cap
SPARKS, Mr.	1863	Violet and straw stripes
SPEED, Mr.	1846	Green, red cap
SPENCE, Mr.	1853	Blue and white check
SPENCER, The Hon. Captain	...		1843	Crimson, white cap
(As Earl SPENCER, 1845)				
SPENCER, Mr.	1853	Light blue, crimson cap
SPENCER, Mr.	1861	Black body, green sleeves and cap
SPENCER, Mr.	1869	Violet and green cap
SPENCER, Mr. JAS.	1869	Brown, orange sleeves and cap

Colours.

SPILLER, Major	1881	Ruby, pale pink sleeves, black cap
SPOONER, Mr.	1881	Chandron, light blue cap
SPRAGGETT, Mr. JOHN	1875	Pink and white hoops, white cap
				1877	Amber and white hoops, quartered cap
SPRINGTIDE, Mr. J.	1872	Blue, white sash
SPRY, Sir S., Bart.	1846	Blue and white stripe, white cap
SQUIRE, Mr. W.	1879	White, purple sleeves and velvet cap with gold tassel
ST. ALBANS, His Grace the Duke of				1792	Orange and green stripe, black cap
				1802	White, black cap
ST. ALBANS, His Grace the Duke of				1863	French grey, crimson cross belts and cap
	<i>Second colour</i>	...	do		The same, with white cap
ST. AUBYN, Mr. J.	1847	Lilac, black cap
ST. CLAIR, Mr.	1883	Primrose
ST. GEORGE, Mr. C.	1855	Sea green and white
ST. JAMES, Mr.	1869	Black, cherry sleeves and cap
ST. JOHN, Mr. V.	1869	Chocolate, white belt and cap
ST. LEONARDS, The Rt. Hon Lord				1875	Light blue, straw sleeves and cap
ST. PAUL, Mr. C. M.	1835	Lilac, black cap
ST. VINCENT, The Right Hon. Viscount	1861	Green body, orange sleeves and cap
				1862	Brown jacket, with silver braid, white cap
ST. VINCENT, The Right Hon. Viscount	1880	Brown, silver braid, white cap
STAFFORD, Mr. J.	1811	Green, yellow sleeves, green cap
STALLARD, Mr.	1877	Canary, dark blue sleeves
STAMFORD, The Rt. Hon. the Earl of	1859	Light blue, black and gold belt, black cap
STAMFORD, The Rt. Hon. the Earl of	1802	Light blue and black cap
STANDISH, Sir FRANK, Bart.			...	1783	Mazarine blue
				1796	The same, white cap
STANDISH, Mr. W. S.	1844	Crimson body, white sleeves, crimson and white cap

Colours.

STANFIELD, Mr. C.	1866	White, pea-green cap
STANFORD, Mr.	1864	White, blue cap
STANLEY, Sir T. S. M., Bart.	1808	Yellow body, lilac sleeves and cap
			1812	Blue, yellow sleeves, blue and yellow cap
STANLEY, Mr. J. M.	1852	Cherry
			1854	Green
<i>Second colour</i>	...	do.		Green, white cap
STANLEY, The Right Hon. Lord...			1840	Black, white cap
(See Earl of DERBY, 1851)				
STANLEY, Mr. W. SLOANE	1831	Claret body, scarlet sleeves and cap
			1833	Brown body, red sleeves, brown and red cap
STANLEY, Mr. W. M.	1833	Purple body, orange sleeves
(As Sir W. M. STANLEY, Bart., 1841)			1842	Purple body, yellow sleeves, quartered cap
STANMORE, Mr. R.	1880	Dark blue, crimson belt
STANMORE, Mr. W. F.	1872	Black, black and red cap
STAPLE, Mr. T.	1871	Brown, scarlet sleeves and cap
STAPLETON, Mr. J.	1779	Black and white quartered
STAPLETON, Captain M.	1873	Black, white sleeves and cap
STAPYLTON, Major	1865	Violet, straw sleeves, black cap
STARKEY, Mr.	1864	Black jacket, yellow belt and cap
STARKIE, Captain LE GENDRE	1862	Violet and straw stripes
STARKY, Mr. J. B.	1857	Blue, white sleeves and cap
STAWELL, The Rt. Hon. Lord	1805	Blue, brown cap
			1813	Light blue, scarlet cap
			1814	The same, brown cap
			1817	The same, red cap
STEAD, Mr. G. G.*	1882	Crimson, green sleeves, black cap, with silver tassel
STEBBING, Mr. W.	1854	Scarlet

* New Zealand Patron,

Colours.

STEBBING, Mr. W. F.	1865	White, scarlet sleeves
STEPHENSON, Mr. (Newmarket)	1846	Light blue and crimson hoop
STEPHENSON, Mr. E.	1874	Black, red belt
STEPHENSON, Mr. G.	1846	Plaid, white cap
STEPHENSON, Mr. JOHN	1858	Cherry body, straw sleeves and cap
			1861	Blue
STEPHENSON, Mr. R.	1846	Scarlet, white cap
STEPHENSON, Mr. R. M.	1857	Light blue, straw cap
			1864	The same, red cap
STEPHENSON, Mr. T.	1857	Light blue and crimson stripe
STEPHENSON, Mr. W.	1870	Black and yellow hoops
STEVENS, Mr. T.	1846	Blue jacket, white cap
STEVENS, Mr. W. G.	1871	Claret, blue cap
STEVENSON, Mr.	1808	Orange, black cap
STEVENSON, Captain R.	1872	Light brown, blue sleeves and cap
STEVENSON, Mr. W.	1873	Yellow, black belt and cap
STEWART, Mr. R.	1881	Crimson, blue sleeves
	<i>Second colour</i>	...	do.	Same, blue cap
STEWART, Mr. R.	1846	Rose, white cap
STEWART, Mr. W.	1864	Pink, green cap
STEWART, Mr. W. R.	1881	Yellow, black sleeves and cap
STIRLING, Captain GILBERT	1866	Straw, green sleeves, black cap
STIRLING, Mr. J. H.	1842	Orange body, purple sleeves, black cap
STIRLING, Captain R.	1874	Blue, white spots
STOCKWELL, Mr. A. B.	1877	White, blue sleeves, black cap
STONE, Mr. GEORGE	1868	Red, black cap
STONE, Mr. H.	1860	Azure
STONE, Mr. T.	1868	Yellow, blue belt and cap
STONEHEWER, Mr. W. SCOTT	1826	Yellow
			1829	Black satin jacket, yellow velvet cap
STONEHEWER, Mr. S. SCOTT	1817	Black body and cap, light blue sleeves
STONEHEWER, Mr. SCOTT	1866	Straw, green belt and cap
STOREY, Mr. R.	1808	Purple and yellow stripe, black cap

Colours.

STORTFORD, Mr. H.	1868	Bismarck, blue cap
STRACEY, Colonel	1877	White, black cap
STRACEY, Mr. H.	1836	Green body, yellow sleeves, black cap
			1837	Pink satin
STRADBROKE, The Right Hon. the Earl of	1821	Pale blue satin with white cap
STRADBROKE, The Right Hon. the Earl of	1827	Pale blue satin
(See Viscount DUNWICH)				
STRAFFORD, The Right Hon. the Earl of	1862	White body, purple sleeves and velvet cap
STRATFORD, Mr. G.	1871	Black, gold braid
STRATFORD, Mr. H. S.	1876	White, blue band and collar, white cap, blue tassel
STRATHMORE, The Right Hon. the Earl of	1802	Black
STRATHMORE, The Right Hon. the Earl of	1846	Light blue, drab stripe
STRATHNAIRN, The Right Hon. Lord	1875	Black, orange stripes
STRICKLAND, Sir G., Bart.	1861	Black, yellow sleeves, black cap
STRODE, Mr.	1773	White, black cap
			1774	White, turned up with scarlet, black cap
STUART, Mr. J. C.	1869	Brown, orange cap
STUDD, Mr. E.	1866	Cerise body, white belt and cap
STURT, Mr. GERARD	1849	Light blue, white cap
STURT, Mr. H. GERARD	1872	French grey
(See Lord ALINGTON, 1876)				
SUFFIELD, The Right Hon. the Earl of	1810	Purple, blue cap
			1811	Scarlet, white cap
			1813	Scarlet, black and white cap
SUFFIELD, The Right Hon. Lord			1852	Blue and white stripe (hoop), blue cap
SUFFOLK, The Right Hon. the Earl of	1883	Violet, green sleeves, white cap
SUGDEN, Mr. C.	1878	Violet jacket, white spots, violet cap with silver buttons and fringe

Colours.

SULSH, Mr.	1781	Blue waistcoat, with orange sleeves and black cap
SUMMERBEE, Mr.	1870	White body, black cap
SUMNER, Mr. A. H.	1865	Black and yellow spots, yellow cap
SUMNER, Mr. JAMES	1865	Black, gold belt
SURFACE, Mr. C.	1867	Black and white hoops
			1868	Green, red sleeves and cap
SURTEES, Mr. H. E.	1870	Blue, gold braid, scarlet cap
SURTEES, Mr. V.	1854	Yellow, green sleeves and cap
			1856	Orange body, claret sleeves, orange cap
SUTTON, Mr.	1857	Black, gold belt
SUTTON, Mr. J.	1804	Pink and white cotton, very narrow stripe, black cap
SUTTON, Mr. P. F.	1881	Cambridge blue, cardinal belt and cap
SUTTON, Mr. R.	1857	Black, scarlet cap
(As Sir R. SUTTON, Bart.,) 1874				
SWINDELL, Mr. F.	1860	Sky blue
			1864	Black, orange stripe
			1875	Black, green cap
SWORDER, Mr. R.	1855	Blue, white cap
SYKES, Sir M. M., Bart.	1806	Orange body and purple sleeves of satin, purple satin cap
			1809	Mazarine blue
SYKES, Mr. TATTON	1807	Orange body, purple sleeves of satin, purple satin cap
(As Sir TATTON SYKES, Bart.,) 1823				
SYKES,* Sir TATTON, Bart.	1864	Orange body, purple sleeves of satin, purple satin cap
SYMONDS, Mr. C.	1862	White, blue belt and cap
SYNGE, Colonel	1826	White, with blue and white quartered cap

* Sir Tatton Sykes informs me the last race his father rode and won was at Malton, in 1829, upon "All Heart and no Peel," for the Welham Silver Cup. The old jacket and the cup are at Sledmere, Yorks.

Colours.

TABBERER, Mr.	1854	Orange, black cap
TALBOT, Mr. R. G.	1882	Claret, claret and gold sleeves and cap
TALBOT, Mr. T. M.	1789	Light blue spots, black cap
TAMARIND, Mr.	1872	Yellow, scarlet hoops, black cap
TANNER, Mr. E. F.	1877	Blue, maize sleeves
TAPLIN, Mr. J. J. H.	1875	Black, red cap
TARLETON, Colonel	1792	Black, green cap
TARLETON, Mr. T.	1806	Straw, black cap
TATAM, Mr. J.	1877	Blue, orange cap
TATHAM, Captain	1806	Sky blue, white cap
TATTERSHALL, Mr. E.	1878	Scarlet and white stripes
TATTON, Mr.	1868	Green and gold stripe
TAUNTON, Mr. J.	1834	Grass green, black cap
TAVISTOCK, The Most Noble the Marquis of	1827	Blue and buff stripe
TAYLOR, Mr.	1794	White, cap the same
TAYLOR, Mr. A.	1861	White, blue cap
TAYLOR, Mr. E. W.	1867	Yellow, blue belt, black cap
			1869	Blue, yellow belt and black cap
TAYLOR, Mr. G.	1855	All black
			1857	Light green and white cap
TAYLOR, Mr. G.	1868	Blue, yellow cap
			1870	Green and white cap
TAYLOR, Mr. J.	1847	Drab, white cap
TAYLOR, Mr. JOHN	1787	Sky blue, white cap
TAYLOR, Mr. J. O. RUSSELL	1883	Blue, bronze hoops, sky blue sleeves and cap
TAYLOR, Mr. T.	1852	Blue body, yellow sleeves
TAYLOR, Mr. T. R.	1873	Cerise, French grey stripe
TAYLOR, Mr. W. P.	1804	Mazarine blue, black cap
TEEVAN, Mr.	1872	Green, white sleeves, crimson belt and cap
			1873	Black, red sleeves and cap
			1874	Green, white sleeves, red belt and cap

Colours.

TEMPERLEY, Mr. T.	1863	Magenta, black cap
TEMPEST, Sir H. V., Bart.	1796	Yellow and lilac stripe, cap the same (See Sir H. V. TEMPEST VANE, Bart.)
TEMPLAR, Mr. K.	1868	Blue and white striped jacket and cap
TEMPLE, Mr. E.	1878	Black, Stewart tartan belt and cap
TEMPLE, Mr. F.	1864	Light blue, scarlet sleeves
TEMPLE, Mr. H.	1868	Red and white stripe, blue belt and cap
TEMPLE, Mr. W. H.	1874	Claret jacket, pink belt and cap
TEMPLETON, Mr.	1869	Blue jacket, red sleeves, blue and red cap
TERRIERE, Mr. W.	1853	Blue bird's-eye, white cap
			1866	The same, scarlet cap
TERRY, Mr. JAS.	1874	Green, white sleeves, red cap
TEVIS, Colonel	1858	Black, scarlet belt
THACKER, Mr	1871	White body, green cap
THARP, Mr. JOHN	1796	Blue, black cap
			1800	White waistcoat, with broad black belt and black cap
THELLUSSON, Mr. SEYMOUR	1853	Red, green cap
THEOBALD, Mr. J.	1837	Red, black cap
THEOBALD, Mr. THEOBALD	1846	Black
THEOBALD, Mr. H.	1879	White, red and blue cross belt
THOMAS, Mr.	1853	Black, yellow belt, scarlet cap
			1854	Blue, yellow belt
			1861	Yellow, black sleeves, red cap
THOMAS, Mr.	1862	Purple, amber belt, black cap
THOMAS, Mr.	1871	Purple, white seams
THOMAS, Mr. E.	1861	Green jacket, black and silver belt and cap
THOMAS, Mr. W. H.	1857	White, scarlet cap
THOMPSON, Col.	1846	Rose colour, white sleeves, black cap
THOMPSON, Mr. A.	1874	Magenta and blue, black cap
THOMPSON, Mr. H. S.	1855	Light blue body, white sleeves, black cap

Colours.

THOMPSON, Mr. H. T.	1846	Green, black cap
THOMPSON, Mr. J.	1808	Black body, red sleeves
THOMPSON, Mr. J.	1834	Crimson jacket, black cap
THORN, Mr.	1879	White, red sleeves
THORNBEY, Mr. C.	1881	Black, purple sleeves and cap
THORNHILL, Mr. THOS.	1809	White body, pink sleeves, and striped cap
			1817	White body, scarlet sleeves, and white cap
THORNHILL, Mr. THOS. (Oxon.)	1823	Black, orange cap
THORNHILL, Mr. T.	1847	Black, orange cap
THORNTON, Captain	1872	White, gold belt, white cap
(As Colonel, 1878)				
THORNTON, Mrs.	1804	Leopard coloured body, blue sleeves, buff skirt, blue cap
THORNTON, Mr. W.	1859	Orange, blue velvet cap
			1860	Orange, white stripe, purple velvet cap
THORNTON, Mr. W.	1872	Crimson, straw and white belt and cap
THORNTON, Mr. W. F.	1867	Black, black and red cap
THOROLD, Mr. R.	1873	Brown body, light blue sleeves and cap
THOROLD, Mr. W.	1875	Cherry, black sleeves, black cap
	<i>Second colour</i>	...	do.	Brown body, light blue sleeves and cap
THORP, Mr. C.	1860	Black, scarlet sleeves
THROCKMORTON, Sir W., Bart.	1867	Black and white diamonds
THYNNE, The Right Hon. Lord H.	1857	Black and orange stripe, black cap
TIBBITTS, Mr. C.	1814	Mazarine blue, with white cap
TIBBS, Mr. S.	1875	Black, white hoops
TIDY, Mr. H. E.	1877	Lavender, white cap
			1879	Silver grey, black cap, silver tassel
TILFORD, Mr.	1872	White, black cap
TILSLEY, Mr. W.	1868	Brown and blue
	<i>Second colour</i>	...	do.	Maroon and white
TOBIN, Mr. G. W.	1835	Green and white stripe, black cap
TOKE, Mr.	1843	Red, black cap

Colours.

TOMES, Mr. J.	1821	Black body and cap, light blue sleeves
TONGUE, Mr. C.	1831	Crimson and black stripe
				1837	Crimson sleeves and cap, black body
TORPHICHEN, The Right Hon. Lord				1881	Straw, green sleeves
TOWEN, Mr.	1873	Blue, white sleeves, red cap
TOWER, Captain	1806	Harlequin
TOWN, Mr. A.	1869	Black, yellow cap
TOWNELEY, Col.	1859	White body, black sleeves, white cap
TOWNELEY PARKER, Mr. T. T.	...			1879	Red, gold buttons, white sleeves and cap, black tassel
TOWSEY, Mr. W.	1859	Scarlet, black cap
TRAFFORD, Sir HUMPHREY DE,					
Bart.	1882	Scarlet and white quartered
TREACHER, Mr. G.	1810	White, black cap
				1811	White, red cap
TREDWELL, Mr. M.	1878	Light blue, white stripes
TREEN, Mr. W.	1840	Red and white broad stripe, white cap
				1845	Violet and amber stripe
				1862	All black
TRELAWNEY, Mr. C.	1833	White, with red sleeves and cap
TRENCH, Mr.	1864	Brown, blue belt and cap
TRENT, Mr.	1869	Cherry
TRENTHAM, Mr. J.	1875	Orange jacket, purple sleeves and cap
TREVANION, Mr. J. B.	1808	White body, yellow sleeves
TREVLYN, Mr.	1872	White, blue spots, scarlet cap
TREW, Mr. T.	1877	Maroon, sky blue sleeves
TREWENT, Mr. R.	1869	White, pink sleeves and cap
TREWHITT, Captain	1849	White, black sleeves
TRIMMER, Mr.	1864	Blue, red cap
TROLLOPE, Sir JOHN, Bart.	...			1844	Grass green, black cap
TROTTER, Mr. C.	1877	Pink
TROTTER, Mr. C., jun.	1870	Chocolate, black cap
TROTTER, Mr. J.	1806	Pink, black cap

Colours.

TROTTER, Mr. JOHN	1875	Violet and gold chevrons
			1878	Pink
TROUVILLE, Mr. CHARLES	1872	Cerise jacket with white seams, cap the same
TROWSON, Mr.	1862	Black striped velvet
TRUEMAN, Mr. A.	1870	Black body, crimson sleeves and cap
TUBE, Mr. S.	1881	Green, orange cap
TUCKWELL, Mr.	1878	Purple, white seams and cap
TULK, Mr. F.	1877	Blue, orange cap
TULLETT, Mr.	1860	Black, red cap and cuffs
TUNSTALL, Mr.	1863	Scarlet, white cap
TURNBULL, Captain	1876	Black and white check body, light blue sleeves and cap
TURNER, Sir CHAS., Bart.	1781	Orange
			1790	Orange, black cap
TURNER, Captain PAGE	1813	Harlequin
TURNER, Mr.	1863	Black jacket, red hoops and white cap
TURNER, Mr. C.	1867	Blue, crimson cap
TURNER, Mr. J.	1817	White, with pink sleeves, black cap
TURNER, Mr. J.	1865	Green, cerise hoops and cap
TURNER, Mr. R.	1829	Blue body and cap, yellow sleeves
TURNER, Mr. T. V.	1855	Pale blue
TURNER, Mr. W.	1858	Scarlet, black cap
TURNER, Mr. W. R.	1871	Green jacket, white hoop, pink cap
	<i>Second colour</i>	...	do.	Green jacket, pink cap
TUTE, Mr. J. S.	1869	Blue
TWEEDDALE, The Most Noble the Marquis of	1827	Blue and yellow stripe, black cap
UDNEY, Colonel J. R.	1811	Pea-green
UPPLEBY, Mr. J.	1807	Crimson, black cap
			1809	Yellow, black cap

Colours.

UXBRIDGE, The Right Hon. the Earl of	1833	Purple, green cap
(See Marquis of ANGLESEY, 1854)	1852	Yellow, purple sleeves
UXBRIDGE, The Right Hon. the Earl of	1864	White, blue sleeves, red cap
(See Marquis of ANGLESEY, 1869)		
VALENTINE, Mr. T.	1860	Black body, white sleeves, red cap
(See Viscount FALMOUTH)		
VALENTINE, Mr. T.	1871	Chocolate, white hoops, chocolate cap
VANE, Mr.	1874	Purple jacket, pink belt and cap
VANE, Mr. H. M.... ..	1846	Purple body and cap, yellow sleeves
VANE, Sir HENRY TEMPEST, Bart.	1798	Yellow and lilac stripe, cap the same
	1800	Straw colour waistcoat, blue sleeves, straw and blue cap
	1802	Lilac body, yellow sleeves, black cap
VANSITTART, Mr.	1872	Black, cerise sleeves and cap
VANSITTART, Mr. H.	1808	Lilac
	1817	White, with blue cap
	1834	Orange
	1836	White, blue cap
	1841	Orange
VASEY, Mr.	1867	Violet and straw stripe, violet cap
VAUGHAN, Mr. W.	1867	Blue and gold hoops, blue cap
VAVASOUR, Sir WALTER, Bart. ...	1790	Black. yellow stripe, cap the same
VERE, The Right Hon. Lord ...	1783	Orange and green stripe, black cap
VEREKER, Mr. STANDISH ...	1877	Blue, straw belt, blue cap
VERITY, Mr.	1849	Black jacket, light blue cap
VERNER, Mr. T.	1852	Black, orange sleeves
VERNON, Mr.	1846	Blue, buff cap
VERNON, Mr. H.	1774	Black and white stripe, cap the same

Colours.

VERNON, Mr. R.	1762	White
	1772	White, black cap
VERRALL, Mr. J. F.	1856	Cerise body and cap, chocolate sleeves
VERULAM, The Right Hon. the Earl of	1820	White, with black and yellow down the seams, and black cap
VICKERS, Mr. C.	1852	Crimson, grey cap
	1871	Rose, black cap
VICTOR, Mr. A.	1883	Crimson and white hoops, blue cap
VILLIERS, Mr. C.	1861	Orange, claret sleeves
VILLIERS, The Hon. G.	1808	Crimson, black cap
VILLIERS, The Right Hon. JOHN	1814	Blue, with red collar and cap
VINCENT, Mr.	1867	Yellow, blue sleeves and cap
VINCENT, Mr. A.	1882	Straw, ruby sleeves
VINCENT, Mr. J. R.	1879	Black, yellow cap
VIRGIL, Mr.	1868	Dark blue body, white cross belt and white cap
VIVIAN, The Right Hon. Lord ...	1862	Orange, purple spots and cap
	1869	Orange, purple hoops, purple cap
<i>Second colour</i>	do	Orange, purple spots and cap
VYNER, Mr. H. F. C.	1865	Mauve cerise
VYNER, Mr. R. C.	1873	Violet, white belt
<i>Second colour</i>	1883	Mauve cerise
VYSE, Colonel H.	1859	Pink, black cap
VYSE, Mr. J. HOWARD	1881	Black bird's-eye, crimson sleeves and cap
WADDINGTON, Mr.	1806	Light blue
WADHURST, Mr. H. J.	1873	Black, cerise stars and cap
WADLOW, Mr. T.	1854	Red and white hoop, white cap
	1862	Black
	1865	White
WAKEFORD, Mr.	1867	Black, red belt and cap

Colours.

WAKELEY, Mr. L.	1865	Violet, white belt and cap
WALDEGRAVE, The Right Hon. the Earl	1762	Deep red
WALES, Mr. R.	1864	Magenta, black cap
WALKER, Captain R.	1879	Navy blue, silver braid hoops, orange cap
WALKER, Mr.	1774	Bloom and white stripe
			1782	Black and yellow striped
WALKER, Mr. FORSTER	1842	Black
WALKER, Mr. GEO.	1829	Scarlet jacket, white cap
WALKER, Mr. H. MILNE	1878	Black, yellow sleeves, crimson cap
WALKER, Mr. J. R.	1878	Maroon and white hoops
WALKER, Mr. T.	1857	Light blue, orange cap
WALKER, Mr. T. E.	1870	Purple, scarlet hoops, white cap
			1872	Purple, scarlet sleeves, white cap
	<i>Second colour</i>	...	do.	The same, with purple cap
	<i>Second colour</i>	...	1873	Purple, scarlet hoops, white cap
WALKER, Mr. R.	1878	Black, red belt and cap
WALKER, Mr. RICHARD	1851	Black, white spots
			1852	White body, purple sleeves and cap
			1855	White body, black sleeves and cap
WALKER, Mr. R. L.	1852	Green, white belt and cap
WALKER, Mr. RALPH T.	1870	White, green spots, green cap
WALKER, Mr. R. W.	1820	Pink, with black cap
WALKER, Mr. S.	1854	Blue, crimson sleeves and cap
WALKER, Mr. T. E. CASE	1874	Pink, white hoops
WALKER, Mr. W.	1804	Blue and red, black cap
			1807	Orange, black cap
WALL, Mr. E. G.	1846	Sky blue
WALLACE, Mr.	1874	Brown, red cap
WALLACE, Mr. E. C.	1868	Straw
WALLACE, Mr. H.	1872	Rose and blue stripes, rose hoop
WALLACE, Mr. J.	1863	Blue, white belt
WALLACE, Mr. R.	1811	Blue and white

Colours.

WALLACE, Mr. WILLIAM	1866	Lavender, white sleeves and cap
WALLACE, Sir T., Bart.	1796	Purple and orange stripe, black cap
WALLER, Mr. C. W.	1874	Red, black belt
		1878	Crimson and white stripes, black cap
WALLER, Mr. H.	1845	Pink, white cap
		1846	Pink, black cap
		1856	Pink, white cap
WALLIS, Mr. C. B.	1872	Red jacket, black belt and cap
		1874	The same, red cap
WALMSLEY, Mr.	1823	Yellow and white
WALPOLE, Mr. H.	1879	Black and yellow
WALTER, Mr.	1863	All light blue
WALTER, Mr. MAURICE	1871	Grey, cerise and black stripes
WALTER, Mr. W. H.	1871	Red, black cap
WALTERS, Mr. T.	1837	Blue and white
		1846	Blue and white stripe, black cap
WALTERS, Mr. W.	1879	Amber, cerise sleeves and cap
WALTON, Colonel	1865	Silver grey jacket and cap, with scarlet cross bars
WALTON, Mr.	1804	Pink, black cap
WARBURTON, Major	1875	Dark blue, light blue sleeves and cap
WARD, Mr. F.	1875	Dark blue jacket and cap, white belt
WARD, Mr. J.	1867	White, orange sleeves and cap
WARD, Mr. JAS.	1859	Green, red sleeves, white cap
		1860	The same, black cap
		1861	Black, red belt
WARDELL, Mr. J. W.	1801	Purple body, yellow sleeves
WARING, Mr. H.	1871	Black jacket, orange cap
WARREN,* Mr. J. B.	1760	Red, black cap
WARRINGTON, Mr.	1854	Yellow and black hoop, white cap
WARWICK, The Right Hon. the Earl of	1820	Brown body, white sleeves and cap

* See Careless and Atlas match in Appendix.

Colours.

WARWICK, The Right Hon. the Earl of	1854	Brown body, white sleeves and cap
WASTELL, Mr. JOHN	1773	Red, black cap
	1793	Pink, black cap
WATERFORD, The Most Noble the Marquis of	1846	Blue jacket, black cap
WATERS, Mr. B.	1872	Dark blue, yellow sash
WATKINS, Mr. J.	1861	Rose, black cap
WATKINSON, Mr.	1877	Rose, black hoops
WATSON, Mr.	1827	Mazarine blue, white cap
WATSON, Mr. C. C.	1834	White, with blue buttons and cap
WATSON, Mr. D.	1872	Yellow, white sleeves
WATSON, Mr. E. W.	1864	Black, yellow cap
WATSON, Mr. FARNELL	1874	Black, orange stripes
WATSON, Mr. J.	1879	Pink, black sleeves and cap
WATSON, Mr. JOHN	1858	Green and white hoop
	1862	Green and white stripes, scarlet cap
WATSON, Mr. JOHN	1875	Maroon, white cap
WATSON, Mr. W.	1852	Pink, black cap
WATSON, The Hon. G.	1800	White waistcoat with purple sleeves black cap
	1802	Orange, cap the same
(With Lord SONDES, 1802)	1805	Deep yellow
	1806	Buff
(With Lord G. H. CAVENDISH, 1806 and 1811)	1810	Deep yellow
	1811	Orange
	1814	Mazarine blue, with white cap
WATSON, The Hon. R.	1843	Orange and white stripe
	1846	Rose colour
WATT, Mr. A., jun.	1867	Green, white and gold belt, white cap
WATT, Mr. F.	1808	Harlequin
WATT, Mr. F.	1859	Harlequin
WATT, Mr. R.	1806	Harlequin

Colours.

WATTERS, Mr.	1853	Chocolate, black cap
				1854	French grey watered, black cap
WATTS, Mr. GEO. (Ireland)	1846	Scarlet
WAUCHOPE, Mr. J.	1846	Light blue and white cap
				1859	White, scarlet cap
(As Sir J. DON WAUCHOPE, Bart.,)					
				1863	
WAUGH, Mr. J.	1881	Rob Roy, yellow sleeves, black cap
WAY, Mr. B.	1853	French tricolor, crimson velvet cap
WAYT, Mr.	1872	Blue and white stripe
WEAVER, Mr. G.	1871	Brown, yellow sleeves
WEBB, Mr.	1861	Orange, blue sleeves and cap
				1867	White, blue sleeves, orange cap
				1868	Blue
WEBB, Sir JOHN, Bart.	1790	Yellow, black arms, red cap
WEBBER, Mr. C.	1838	Blue and white stripe, black cap
WEBBER, Mr. C.	1874	Chocolate, white belt and cap
WEEVER, Mr. E.	1870	Chocolate, French grey sleeves, cerise cap
WEIGHT, Mr. C.	1863	Red, blue cap
WELCH, Mr.	1803	Lilac, black cap
WELFITT, Mr. S. J.	1865	Primrose, crimson sleeves
WELLER, Mr.	1789	Light blue spots, black cap
WELLS, Mr. G.	1867	Brown, green belt
WELSBY, Mr.	1866	Violet, white sleeves
WENTWORTH, Mr. P.	1772	White satin
WENTWORTH, Mr. GODFREY	1850	Blue, white cap
WERE, Mr. A. S.	1883	Lilac, rose hoops
WERNINCK, Mr. T. J.	1843	Blue, white seams
WESLEY, Mr.	1867	Blue, orange belt, blue cap
WESLEY, Mr. T.	1844	Red, white sleeves, black cap
WEST, Mr. J. R.	1817	Mazarine blue, with black cap
WEST, Mr. K.	1882	Cream, cardinal belt and cap
WEST, Mr. W.	1860	White body, green sleeves and cap

				<i>Colours.</i>
WESTBOURNE, Mr.	1873	Purple jacket, white cap
			1874	Grey, cerise sleeves and cap
			1875	Purple, white cap
WESTENRA, The Hon. Colonel H.			1841	Purple, white cap
			1849	Green jacket, laced with gold, green and yellow cap
WESTERN, Mr. S.	1877	Chocolate and blue hoops, blue cap
WESTLAKE, Mr.	1879	Olive, straw sleeves and cap
WESTMINSTER, His Grace the Duke of	1874	Yellow, black cap
	<i>Second colour</i>	...	1880	Yellow, black sleeves, yellow cap
WESTMINSTER, The Most Noble the Marquis of	1831	Yellow, and black cap
WESTMORELAND, The Right Hon. the Earl of	1860	French grey, red sleeves and cap
			1862	Green, silver braid
			1864	Green, white braid and cap
WESTON, Mr. W.	1869	Blue body, straw sleeves, crimson cap
			1876	Claret, pink sleeves, pink and claret quartered cap
WETHERELL, Mr. J.	1790	Blue and buff stripe, cap the same
			1806	Blue and buff waistcoat, black cap
WEYMAN, Mr. J.	1860	Yellow, red cap
WHALEY, Colonel	1817	White cambric body, right sleeve coquelicot satin, white cap tied with coquelicot
WHALEY, Mr. W.	1800	White cambric body, with satin coquelicot sleeves, coquelicot velvet cap
WHARNCLIFFE, The Right Hon. Lord	1826	White
WHEATLEY, Mr. G.	1872	Yellow, black sleeves, white cap
WHEATLEY, Major	1810	Orange, with purple sleeves
WHEATSHEAF, Mr. A. B.	1867	Green, white hoops, green cap
WHEELER, Mr. G. A.	1870	Red and white hoops, blue cap
WHEELER, Mr. J.	1872	Violet, brown cap
WHIELDON, Mr. G., Jun.	1849	Light blue, crimson cap
			1852	The same, primrose cap

Colours.

WHITE, Mr.	1868	Amber, black cap
WHITE, Captain	1857	Pink body, black sleeves and cap
WHITE, Mr. JOHN	1827	Pink body, black sleeves and cap
WHITE, The Hon. Colonel LUKE			1871	Crimson velvet
			1880	Red, white sleeves and cap
WHITE, Mr. R. B.	1881	Crimson, French grey sleeves, black cap
WHITE, Mr. W.	1872	White, blue cap
WHITEHEAD, Mr. F. W.	1859	French grey, red cap
WHITEHOUSE, Mr. J. W.	1858	Orange, blue cap
WHITELOCK, Mr. G.	1846	Blue body, crimson sleeves, green cap
WHITESIDE, Mr. W.	1864	Blue, scarlet stripe quartered cap
WHITING, Mr.	1823	Purple
WHITMORE, Mr. THOS.	1811	Green, black cap
			1814	Pink, green stripe, black cap
WHITTAKER, Mr. G.	1862	Chocolate, black cap
WHITTAKER, Mr. JOHN	1859	Blue and white stripe, straw cap
			1860	The same, blue cap
WHITTON, Mr. R.	1879	Primrose, crimson cap
WICKHAM, Mr. T. P.	1868	Yellow, green belt
WIDMER, Mr.	1869	Amber
WIGGAN, Mr. J.	1846	Orange
WIGRAM, Mr. H. L.	1861	Blue body, orange sleeves and white cap
WIGRAM, Mr. W.	1839	Blue, red sleeves, black cap
			1845	Blue, orange sleeves, black cap
			1851	Blue, orange sleeves, white cap
WILDMAN, Mr.	1867	Yellow, white sleeves and red cap
WILEY, Mr. T.	1849	Light mazarine blue, crimson velvet cap
			1850	The same, gold tassel
WILKINS, Mr.	1856	Geranium red, black cap
WILKINS, Mr.	1862	Black
WILKINSON, Mr.	1877	Rose, black hoops
WILKINSON, Mr. B.	1843	Blue, red sleeves, white cap

Colours.

WILKINSON, Mr. H. V.	1864	Light blue, black seams and cap
			1887	Purple, and orange cap
WILKINSON, Mr. H.	1865	Black
WILKINSON, Mr. ISAAC	1882	Purple, orange cap
WILKINSON, Mr. S.	1882	Ruby and rose hoops, ruby cap
WILKINSON, Mr. THOS.	1870	White, black belt and cap
WILLAN, Col. O.	1883	Light blue, white cap
WILLES, Mr. J. L.	1853	Black body, scarlet sleeves, black cap
WILLIAMS, Captain	1859	Cerise body, blue sleeves and cap
WILLIAMS, General OWEN	1878	White, black cap
			1881	White, cardinal sleeves and cap
	<i>Second colour</i>	...	1882	Cardinal, white sleeves and cap
WILLIAMS, Mr.	1808	White and purple stripe
WILLIAMS, Mr.	1853	White, black sleeves and cap
WILLIAMS, Mr. A.	1859	White jacket, blue velvet cap
WILLIAMS, Mr. C.	1867	Black, white cap
WILLIAMS, Mr. F.	1882	Violet, gold braid
WILLIAMS, Mr. HWFA	1877	Scarlet and white quartered
WILLIAMS, Mr. JOHN HENRY	1862	Claret body, amber sleeves and white cap
WILLIAMS, Mr. PERCY	1846	Scarlet body, green sleeves, black cap
WILLIAMS, Mr. S.	1857	Scarlet, white sleeves and cap
WILLIAMS, Mr. W. E.	1863	Pink, white sleeves, and black cap
WILLIAMS, Mr. W. F.	1873	Black, orange stripes
WILLIAMSON, Sir HEDWORTH, Bart.			1802	Straw, black cap
WILLIAMSON, Sir HEDWORTH, Bart.			1829	Straw colour, black cap
WILLIAMSON, Mr.	1832	Straw colour
WILLIAMSON, Captain	1836	Red, white hoops and red cap
WILLIAMSON, Mr. HEDWORTH	1861	Straw, black cap
(As Sir H. WILLIAMSON, Bart.)				
WILLIAMSON, Mr. M. F. W.	1883	Black, gold cap
WILLIEN, Mr.	1809	Yellow body, purple sleeves and purple cap
WILLIS, Dr. J.	1819	Light blue, cap the same

Colours.

WILLMER, Mr. H.	1875	Green, orange cap
WILLOUGHBY DE BROKE, The Rt. Hon. Lord	1873	Yellow, chocolate cap
WILLOUGHBY, Sir JOHN, Bart.	1882	White, yellow cap
WILLOUGHBY, The Hon. E.	1881	Light blue, white stripes
WILLYS, Mr. A.	1873	Purple, white belt, crimson cap
WILSON, Major	1809	Purple, yellow sleeves
(As Colonel WILSON)			1811	Green, red sleeves
			1823	Green and red stripe
(As Lord BERNERS, 1832)				
WILSON, Mr.	1863	Lemon, purple cap
WILSON, Mr. A. D.	1883	Mauve, gold sleeves, mauve cap with gold tassel
WILSON, Mr. CHRISTOPHER	1792	Light blue, trimmed with black, black cap
WILSON, Mr. J. R.	1873	Blue
			1875	Blue, gold belt and collar, blue and gold cap
WILSON, Mr. P....	1872	Scarlet, blue sleeves
WILSON, Mr. R.	1856	White, blue sleeves and cap
WILSON, Mr. R.	1821	White, with green velvet cap
WILSON, Mr. W.	1811	Brown, black cap
WILSON, Mr. W.	1862	Pink, green cap
WILSON, Mr. W.	1879	Amber, black seams and cap
WILTON, Mr.	1804	Orange, black cap
WILTON, The Right Hon. the Earl of	1810	Mazarine blue, with black cap
WILTON, The Right Hon. the Earl of	1828	Dark blue and white stripe, black cap
			1830	White, with black cap
			1851	White, purple seams, black cap
			1852	White, purple stripe, black cap
WILTON, The Rt. Hon. the Earl of			1861	Mazarine blue, black cap
WINCH, Mr.	1851	White, pink sleeves, pink cap

Colours.

WINCHESTER, Mr. GEORGE	...	1870	Light blue
		1872	Grey
		1877	Light blue body, black sleeves, and red cap
WINCHELSEA, The Right Hon. the Earl of	1792	Yellow, black cap
WINCHFIELD, Mr.	...	1873	Green, black cap
WINDER, Mr. J.	...	1877	White, green spots
WINFIELD, Mr. JESSE	...	1875	White, blue sleeves, red cap
WINTER, Mr.	...	1875	Blue, red sleeves, black cap
WINTERINGHAM, Mr. C.	...	1854	Green and red, red cap
		1862	Black, red cap
WINTON, Mr.	...	1864	Green, cerise sleeves and cap
WINN, Sir ROWLAND, Bart.	...	1802	Straw
		1804	Mazarine blue, red sleeves, red cap
WINNOWE, Mr.	...	1871	White, red cap
WISE, Mr. R.	...	1836	Grey and black striped jacket and black cap
WISE, Mr. W.	...	1859	Scarlet and white jacket, scarlet cap
WITT, Mr. E. E.	...	1881	Green, white and gold belt, white cap
WITTLE, Mr.	...	1872	Blue, French grey sleeves
WIZARD, Mr.	...	1881	Red, white and blue diamonds
WODEHOUSE, Mr. C. O.	...	1866	Black, red braid
WODSON, Mr.	...	1863	Brown, crimson sleeves
		1872	White, crimson belt and cap
WOFFENDEN, Mr.	...	1854	Blue and white stripe, red cap
WOFFINDIN, Mr.	...	1879	Dark blue and white stripes, red cap
WOMBWELL, Sir G., Bart.	...	1859	Chocolate and white spots, white cap
WOMBWELL, Mr. H.	...	1867	Blue, white spots, blue cap
WOOD, Mr. CHARLES	...	1883	Crimson, gold braid
WOOD, Mr. E. H.	...	1875	Dark blue, French grey sleeves
<i>Second colour</i>	...	1879	Crimson, Eau de Nile sleeves, crimson cap
WOOD, General MARK	...	1874	All white
WOOD, Mr. GEO.	...	1866	Sky blue, magenta belt and cap

				Colours.
WOOD, Mr. JOS.	1863	Black, yellow belt
WOOD, Mr. W.	1883	Green, orange cap
WOOD, Mr. W. F.	1872	Yellow jacket, dark blue cap
WOOD, Sir MARK, Bart.	1829	White body and cap, green sleeves
			1831	White
WOODCOTE, Mr.	1874	Dark blue, light blue sleeves and cap
	<i>Second colour</i>	...	do.	Light blue, dark blue sleeves and cap
WOODLAND, Mr. E.	1877	Blue, black cap
WOODMAN, Mr. R. J.	1874	Green, gold seams, scarlet cap
WOODWARD, Mr. J.	1867	Black and pink hoops, black cap
WOOLCOTT, Mr. HENRY	1860	Black, yellow cap
			1879	Black, crimson stars and cap
WOOLCOTT, Mr. ISAAC	1863	White, green cap
WORCESTER, The Most Noble the Marquis of	1829	White, with blue cap
WORLAND, Mr.	1858	Straw, grey sleeves, black cap
WORLEY, Mr. H. T.	1842	Green jacket, white sleeves, green and gold cap
			1846	Green, straw sleeves, green and gold cap
WORMALD, Mr. H.	1846	Geranium red, green cap
WORRALL, Mr. S.	1838	White, scarlet cap
WORTHAM, Captain	1864	Grey and black cap
WORTHINGTON, Mr. T.	1843	Drab jacket, red cap
WORTLEY, Mr. J. A. S.	1820	White
WRATHER, Mr. S.	1846	Crimson
WREFORD, Mr. S.	1834	Black jacket, white cap
WRIGHT, Mr.	1821	Crimson and white
WRIGHT, Mr. J.	1871	Black and white quartered
WRIGHT, Mr. H.	1867	Green, red sleeves and cap
			1870	Blue, tartan belt and cap
WRIGHT, Mr. MARMADUKE G.	1872	Blue, gold belt, black cap
WRIGHT, Mr. R.	1860	Black
			1870	Black, yellow hoops

Colours.

WRIGHT, Mr. W.	1850	Light mazarine blue, crimson velvet cap, gold tassel
WYATT, Mr. HENRY	1862	Blue jacket, white sleeves, blue cap and gold tassel
WYATT, Mr. JOHN	1860	Light blue, white belt and cap
WYATT, Mr. ROBT.	1877	Brown, white cap
WYATT, Mr. W.	1846	Black, yellow sleeves
WYNDHAM, Colonel	1839	Yellow, blue cap
WYNDHAM, General	1839	Green, black cap
WYNDHAM, Mr. J. H. CAMPBELL			1852	Dark blue, yellow sleeves and cap
WYNDHAM, Mr. WADHAM	...		1825	Dark blue body, yellow sleeves and cap
WYNDHAM, The Hon. C.	...		1782	Yellow, blue cap
WYNN, Sir W. W., Bart.	1802	Green and red waistcoat, cap the same
			1828	Green body, red sleeves, black cap
WYNN, Sir W. W., Bart.	1844	Green, red sleeves, black cap
WYNNE, Sir William, Bart.	...		1818	Purple waistcoat, black cap
			1828	Crimson and white quartered, white cap
WYON, Mr.	1862	Black, straw belt, white cap
YARBOROUGH, The Right Hon. the Earl of	1873	Amber, purple cap
YARBOROUGH, The Right Hon. the Earl of	1882	Pink
YARBURGH, Major	1828	Dark blue, red cap
YATES, Col.	1824	Purple, orange cap
(As General YATES, 1830)			1840	Orange
YATES, Mr. ARTHUR	1870	Blue
YATES, Mr. E.	1817	Orange, black cap
			1826	Orange
YATES, Mr. T.	1881	Blue, white belt
	<i>Second colour</i>	...	do.	Blue, black cap
YERWARD, Mr.	1870	Blue, orange sleeves

Colours.

VIEWSLEY, Mr. G.	1871	Scarlet
			1873	White, red cap
YORK, Mr.	1862	Geranium, white cap
YOUNG, Mr. GEO.	1883	Mauve, maroon sleeves and cap
YOUNG, Mr. JOHN	1874	Blue body, red sleeves, black cap
YOUNGMAN, Mr. T.	1881	Black, crimson sleeves, black cap
ZETLAND, The Rt. Hon. the Earl				
of	1840	White, with red spots, scarlet cap
ZETLAND, The Rt. Hon. the Earl				
of	1875	White with red spots, red cap
	<i>Second colour</i>	...	1876	White, red spots, white and red spotted cap

APPENDIX.

APPENDIX.



THE ROAD MATCH, performed by Mr. COOPER THORNHILL, Master of the Bell Inn, Stilton, Hunts, April 29th, 1745, to ride three times between Stilton and London.

This match was made for a considerable sum of money, and many hundreds, if not thousands, were depending upon it. Mr. Cooper Thornhill was allowed as many horses as he pleased and to perform the task in 15 hours. The time he actually took to do the distance was 11 hrs., 33 min., 52 sec., as below, which was 3 hrs., 26 min., and 80 sec. under the time allowed him.

It is seventy-one miles from Shoreditch church to a milestone a little beyond Mr. Thornhill's house at Stilton.

	Hrs.	Min.	Sec.
From Stilton to Shoreditch church . . .	3	52	59
From Shoreditch church to Stilton . . .	3	50	57
From Stilton to Shoreditch church . . .	3	49	56
	<hr/>		
	11	33	52

The total distance being near 213 miles.



ACCOUNT of the CARRIAGE MATCH made by the EARLS OF MARCH and EGLINTON with THEOBALD TAAFFE, Esq., and ANDREW SPROWLE, Esq., for One Thousand guineas.

The conditions of the articles were to get a carriage with four running wheels, and a person in or upon it, drawn by four horses nineteen miles in one hour. Their lordships were to give two months' notice what week it should be done in, and had the liberty to choose any one day in that week. This was performed on

Newmarket Heath on 29th day of August 1750, in fifty-three minutes and twenty-seven seconds, as appeared by three stop-watches the umpires held, which did not vary one second.

The horses were all properly trained for racing—the two leaders, including riders, saddles, and harness, carried about eight stone each, and the wheel-horses about seven stone each. The machine, with Lord March's postillion fixed thereon, weighed twenty-four stone.

Tawney (late Mr. Greville's), who was afterwards sold for 100 gs., the near-leader, was ridden by Mr. Wm. Everett, Mr. Panton's groom, who had the conducting the race to go at. The off-leader, *Roderick Random* (late Mr. Stamford's), sold afterwards for 90 gs.; the near-wheel horse, *Chance* (late the Duke of Hamilton's), and the off-wheel horse, *Single Peeper*, sold afterwards for 50 gs., in place of *Little Dan*, who fell ill, were ridden by three boys. Bolsters were worn by the horses to preserve their shoulders. A groom, dressed in crimson velvet, rode before to clear the way. The postillion was dressed in a white satin waistcoat, black velvet cap, and red stockings. Mr. Everett and the three boys that rode the horses were in blue satin waistcoats, buckskin breeches, white silk stockings, and black velvet caps. The traces, by an ingenious contrivance, ran into boxes with springs to prevent the traces from getting under the horses' legs if any hung back. A rope went from the further end of the carriage to the pole, and was brought back under it to keep the pole steady. By the side of each wheel there were tin cases filled with oil, dropping on the axle-tree, to prevent its firing. It started about seven o'clock in the morning, near the Six-mile House, and ran between the Warren and the Rubbing Houses, came through at the Ditch called the Running Gap, then turned to the right and ran three times round a corded piece of ground of four miles, and back to the place it started from.

The match was performed before a great number of spectators, without any person attempting to ride with it except Mr. George Tuting and Lord March's groom, who waited on them to assist in case of an accident.

The original painting was by Mr. Seymour, with portraits from the life, and was sold at Messrs. Foster's, Pall Mall, in June 1889.

A DESCRIPTION of the MATCH against TIME performed by JENISON
SHAFTO, Esq., at Newmarket, on Wednesday, June 27th, 1759.

There were posts erected three miles, viz., from between the Well Gap and the King's Gap, from thence down to the Running Gap, from thence to the Pens, and from the Pens to the second mile-post, so close to the Lands, quite to the Roads

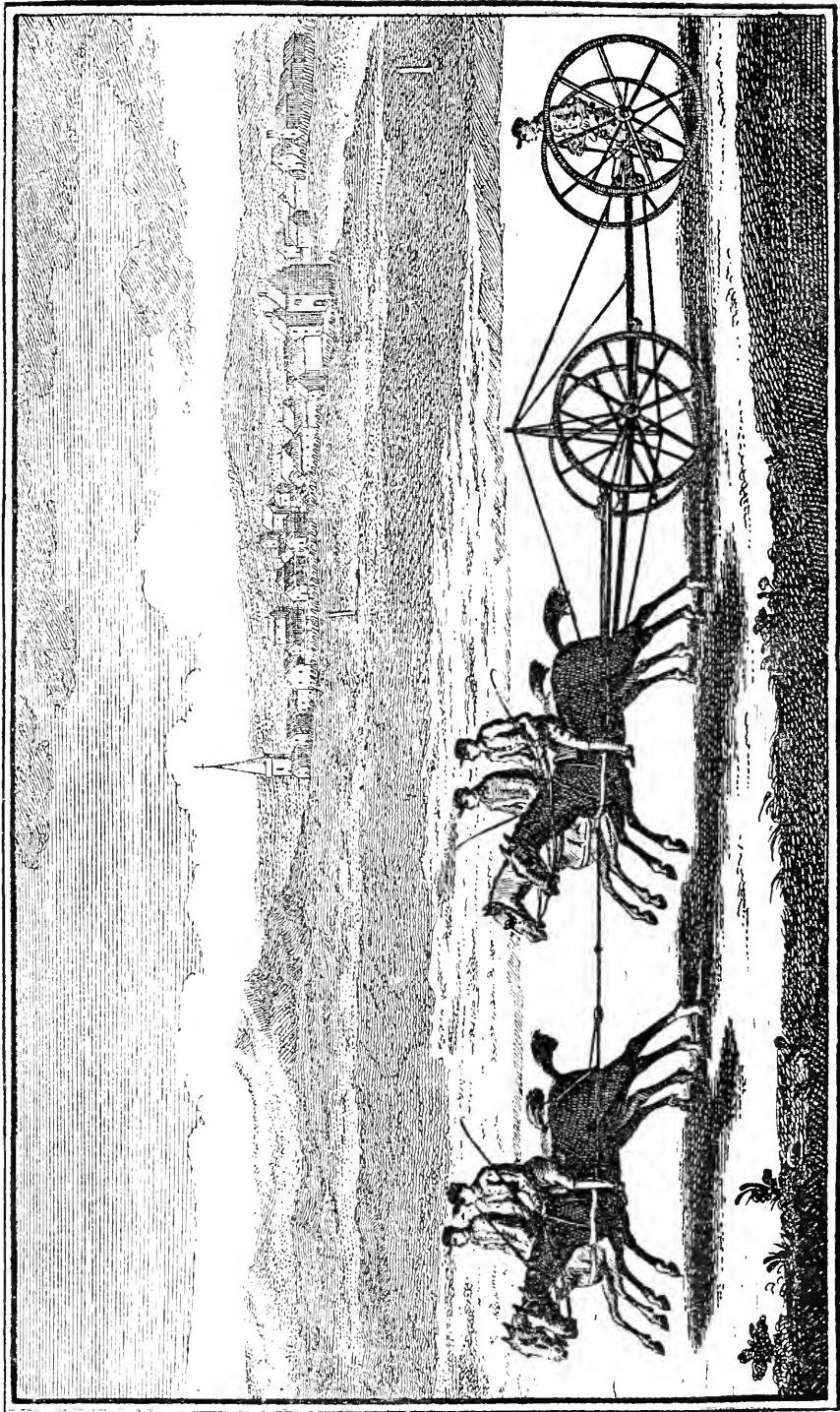

NEW-MARKET, 1750

and the Turn of the Lands to the third mile-post, and from thence to the starting-place. The following horses were used on the occasion :—

1. *Merry Batchelor*, by Tartar. He went from the first mile-post once round, and to the second mile-post at the Pens 4 miles.
2. *Wildair*,* by Cade. He started from the second mile-post at the Pens and went once round, and stopped at the Turn of the Lands 4 "
3. *Juggler*, by Rib, started from the third mile-post at the Turn of the Lands, went once round, and stopped at the first mile-post between the Well and the King's Gap 4 "
4. *Forester*, Mr. Shafto's Hunter, started from the first mile-post, went once round, and stopped at the same post again 3 "
5. *Rover*, by Bolton's Brother, started at the first mile-post at the Well Gap, went once round, and stopped at the second mile-post at the Pens 4 "
6. *Jack o' Newbury*,† by Babraham, started from the second mile-post at the Pens, went all round, and stopped at the Turn of the Lands 4 "
7. *Adolphus*, by Regulus, started from the Turn of the Lands, went all round, and stopped at the third mile-post at the Turn of the Lands 3 "

* He was afterwards sold and sent to America. In 1773 he was repurchased and brought back to England by Edward Leedes, Esq., North Milford, Yorks, and in 1774 covered at 10 gs.

"I do certify that Wildair is the sire of my mare, Angelica, that won the 4 yr. old plate at Philadelphia in 1770, and won the Subscription at the same place ; also of my horse, Bashaw, that won the Macaroni 100 gs. at our Newmarket in 1772, though lame ; also of my gelding, Popper, that won the 4 yr. old plate at Mowlas Hook the same year ; and of Mr. Sim's Wildair, that has won four or five plates in Maryland last year and the year before ; and also of my Slamerkin, that won the 4 yr. old purse last year at our Newmarket and Philadelphia ; and of my mare, Sultana, that won the Give and Take plate at the last place ; and of Mr. Rutge's horse, Macaroni, that won the 4 yr. old plate last year at Mowlas Hook. Everything of his get that have started have won, except two or three out of very bad mares.

"JAMES D'LANCEY.

"NEW YORK, *Jany.* 5th, 1774.

"*N.B.*—My Bashaw won the £50 weight for age this year at our Newmarket, distancing all the rest ; and my mare, Slamerkin, also won the £100 weight for age at Philadelphia, and these are all that have started this year.

"JAMES D'LANCEY.

"NEW YORK, *Augt.* 7th, 1774."

† *Atlas* beat *Jack o' Newbury* at Newmarket in 1758, after the latter had won the King's Plates at Guildford, Canterbury, and Lewes.

8.	<i>Jessamy</i> , by Hutton's Spot, started from the third mile-post at the Turn of the Lands, went once round, and stopped at the Turn of the Lands	3	miles.
9.	<i>Prince T'Quassaw</i> * by Snip—the same course	3	„
10.	<i>Merry Batchelor</i> (second time) „	3	„
11.	<i>Wildair</i> „ „	3	„
12.	<i>Juggler</i> „ „	3	„
13.	<i>Rover</i> „ „	3	„
14.	<i>Hambleton</i> , by Snip, started from the Turn of the Lands and went all round to the Turn of the Lands again	3	„
15.	<i>Adolphus</i> started a second time from the Turn of the Lands, went all round to the quarter-of-a-mile post beyond the third mile-post to the Turn of the Lands	3 $\frac{1}{4}$	„
Total		50 $\frac{1}{4}$	

The umpires were Randall Peck, Esq. ; — Nelthorpe, Esq. ; Mr. John Rowning, Watchmaker, Newmarket ; and Mr. Thomas Stamford, Keeper of Running Horses.

The distance was accomplished in 1 hr., 49 min., 17 sec., Mr. Shafto starting after four o'clock in the morning, and to the great admiration of the nobility and gentry assembled, he went through the whole without the least fatigue. It was said that Mr. Jenison Shafto netted over £14,000 by this match.

Wildair, Juggler, Forester, Jessamy, and Hambleton were Mr. Shafto's own property ; Merry Batchelor was the property of Mr. John Singleton ; Rover belonged to Mr. Benjamin Rogers ; Adolphus belonged to Mr. Nicholas Jones ; Jack of Newbury belonged to Earl Waldegrave ; and Prince T'Quassaw to His Grace the Duke of Kingston.

YORK, 1760.—*Thursday, 21st August.* The GREAT SUBSCRIPTION STAKES of £255, with £50 added by the CITY of YORK, for six-years-old and aged Horses, &c.—Six years old, 8 st. 7 lbs., and aged, 9 st.—Four miles.

Mr. J. B. Warren's c. h., <i>Careless</i> , aged, by Regulus out of Silvertail (9 st.)—John Tow.	1
Duke of Devonshire's b. h., <i>Atlas</i> ,† aged, by Babram (9 st.)—Match 'em Timms	2
5 to 1 on <i>Atlas</i> .	

* This horse was beaten by *Careless* at York in 1758 in two heats of four miles, each carrying 10 stone 7 lbs., for a prize value £100 !

† Dr. Johnson, when on a visit to Chatsworth, was shown *Atlas*, and expressed himself so well pleased that he is reported to have said that he would rather own him than any other of the Duke's possessions.

This was perhaps one of the most sporting events of the period, and both performers were justly celebrated as the crack horses of their day. Their extraordinary merits were related in the strain of an old English ballad which has been thought worthy of being produced. It may be added that at Huntingdon in 1758, and at Newmarket in 1759 (Jockey Club Plate), *Atlas* had previously beaten *Careless* in both these races. This was the first time *Atlas* was beaten.

Silvertail, the dam of *Careless*, can be traced back to the days of Charles II., through Whimsey and a mare belonging to Sir W. Burdet called Vixen. The latter was out of a Barb mare and got by the Hemsley Turk. The said Barb mare was the dam of Dodsworth, which she brought into England unfoaled in the time of Charles II. She was "stiled a royal mare, and was sold by the Stud Master about, or soon after, the said King's demise, for 40 gs. at twenty years old when in foal of Vixen."

SURE SUCH A PAIR WERE NEVER SEEN.

COME all ye noble sportsmen that love to show fair play,
I'll tell you of a valiant match that was run at York one day
Between Mr. Warren's *Careless*, which I tell o'er and o'er,
And the Duke of Devonshire's *Atlas*, that never was beat before,
That never was beat before.

On the twenty-first of August they met at York to run,
But hark! and I will tell you, and now began the fun;
The sportsmen they would boldly lay twenty to five or more
All on his Grace's *Atlas*, that never was beat before,
That never was beat before.

John Tow was dressed in red,* and he's a nice young fellow,
And so is Match 'em Timms, and he was dressed in yellow,
Come, clear away and let us start; *Careless* gets on the score,
For he'll beat his Grace's *Atlas*, that never was beat before,
That never was beat before.

And when he'd run the first two miles, finding his *Careless* strong,
He drew his head unto his chest, and let *Atlas* pass along;

* In an original picture of this match, signed F. Sartorius, *fecit*, in my possession, the rider of *Careless* is dressed in a blue jacket, black cap; the rider of *Atlas* wearing the proper colours of the Duke of Devonshire. Matthew Simpson is described in the Ballad as the rider of *Atlas*—but this is an error. Match 'em Timms was the rider, and at the time was the principal jockey in the Duke's stable. At York in 1759, *Careless* won the Great Subscription Stakes—four miles—in eight minutes and eight seconds.

He let *Atlas* pass along, which I tell you o'er and o'er,
For he'll beat his Grace's *Atlas*, that never was beat before,
That never was beat before.

But when they came to the distance-post, so I have heard folks say,
Oh ! *Careless* then he did spring out and easily won that day,
And easily won the day, which many did behold,
Which made the noted gamblers say, "Adzooks ! we've lost our gold ;
Adzooks ! we've lost our gold."

Come all ye noble sportsmen, both high and low in station,
You'll agree that *Careless* is the best horse in the nation ;
He ran so clean and clever, so well did play his part,
That he'll beat all the famous horses that ever against him start,
That ever against him start.

DESCRIPTION of Mr. JOHN WOODCOCK'S riding 2900 miles in twenty-nine successive days at Newmarket.

This match was made between Mr. Shafto and Mr. Meynel for 2000 guineas ; Mr. Shafto to get a person to ride 100 miles a day (on any one horse each day), for twenty-nine days together—to have any number of horses not exceeding twenty-nine. Mr. Woodcock started on the 4th May 1761, at one o'clock in the morning, and finished on 1st June about six o'clock in the evening.

The horses he rode were as follows :—

1.	Mr. Shafto's bay horse	1 day
2.	Lord Chedworth's chesnut mare	3 "
3.	Captain Winnyard's chesnut horse	2 "
4.	Mr. Thistlethwaite's grey horse	3 "
5.	Mr. Wildman's black mare	3 "
6.	Mr. Woodcock's bay mare	2 "
7.	Mr. Scott's bay mare	2 "
8.	Lord Montfort's bay horse	2 "
9.	Mr. Surrecolt's chesnut horse	1 "
10.	Mr. Shafto's roan horse	2 "
11.	Mr. Culcraft's chesnut horse	1 "
12.	Mr. Rudd's chesnut mare	1 "
13.	Mr. Welch's bay horse	3 "
14.	Mr. Major's bay mare	3 "

29 days

Mr. Major's mare did not begin one day till ten o'clock ; Mr. Woodcock beginning with a horse called *Quidnunc*, and went about sixty miles by nine o'clock and then tired. Afterwards he took Mr. Major's mare to perform the 100 miles in the remaining part of that day, which he did, and finished it about eleven o'clock at night, which was the latest time during the whole performance, so that he rode 160 miles in that day. The course he rode was from Hare Park to the Ditch, which made three miles, and from thence went a three-mile course round the flat on that side of the Ditch next Newmarket. There were posts and lamps fixed round his courses, he choosing to start very early in the mornings to avoid the heat of the days.

The following Advertisements appeared in 1766, and the information will perhaps be read with interest, especially as it relates to ARABIAN HORSES imported into this country, their history being seldom described in such a graphic manner :—

NOTICE IS HEREBY GIVEN that the fine Grey Arabian Horse, late the Lord Viscount Barrington's, and which has been lately seen at the Riding House in Mayfair, being now purchased of his Lordship by Mr. Gibson, will cover at 10 gs. a Mare at Brands, nr. Kilburn, Middlesex.

This Horse, which is near 15 hands high, extremely beautiful, remarkably strong, and in perfect health, was purchased at Yemine in Arabia Foelix, of the Immaum or King of Sinna, for £400 sterling, was brought from Yemine down the Red Sea to Bombay, and from thence to England, on board the *Earl of Elgin*, East Indiaman, as upon inquiry will most undoubtedly appear, so that, considering how very few (if any Horses) that are called Arabians have such authentic proofs of their being really so, the distance of the place from whence he came, famous in Arabia for the best breed of Horses, and the Length and Hazard of the Voyage, it may be presumed no man could undertake to bring a Horse of Equal Merit from thence for less than £2000.

Brands is about five miles from London, and within two of Hampstead, where is great Plenty of very fine Pasturage of Every Kind and all manner of the best Conveniences for Mares and Colts.

MR. BELL'S GREY ARABIAN, so much esteemed by all who have seen him, will Cover this season at 10 gs. and 5s. to the Groom, at Mr. Carver's Farm at Goulder's Green, near Barnet, Hampstead, and Hendon, in Middlesex, where the greatest care will be taken of all Mares sent to be covered ; the best Corn, Hay, and Grass will be provided at a reasonable rate.

This most beautiful and valuable Horse is one of the purest and most esteemed breed amongst the Arabs that has ever yet been brought to the Western parts of Europe, having been purchased at the Distance of thirty days' journey from St. John D'Acre, the nearest Sea-Port to the Deserts of Arabia, by Philip John, an Armenian, sent by Mr. Bell, about 4 years ago, on Purpose, and with an unlimited Commission to buy the best and most genuine bred Horse he could find in all Arabia, at any Price; and who, as well from his great skill in Horses, as is well known to many Noblemen of the Highest Rank here, as from his perfect acquaintance with the Language and Manners of the Arabs, was enabled to execute the Commission Mr. Bell had given him in a manner no European could have done. In consequence whereof, by his address and by means of valuable presents he made to Beny Suckr, the principal Chief and Commander of all the different Tribes of Arabs of those Deserts, and to the Sheiks, other great men there, he not only got permission to travel into any part of the Deserts and to take his choice of all the most esteemed Horses there, but even obtained the Favour of purchasing the Horse, now Mr. Bell's, out of Beny Suckr's own stud, with an undoubted assurance and Testimonial (now in Mr. Bell's hands) signed by all the principal officers and chief men of the Country, of this Horse being of the Jelsy Blood, the most Valued Breed in all Arabia and in every respect a true and perfect Arab horse. Mr. Bell hopes he may therefore, without presumption, repeat that this is the most perfect, if not the first and only Horse of the Genuine and most Valuable Arab Breed that has ever before been brought to England, and at the same time from the great original Price paid for him, the Value of the Presents made to the Arabs, the great expense incurred by having a guard of ten men, that Beny Suckr sent to attend him during a journey of thirty days, through the Deserts to St. John D'Acre, his being taken from thence by Land to Aleppo, from Aleppo to England by sea, with the charges of the Person who purchased him during his Journeys and Voyages, for upwards of Three Years, that he is also the most costly Arabian Horse that has yet been seen here. Mr. Bell therefore flatters himself that his having procured this estimable Horse at so very great Expense, of Trouble, and Money, for the service of the Noblemen and Gentlemen Breeders, will intitle him to their Favour and to the continuance of that encouragement they were pleased to give him last season.

A SONG written about 1776, wherein and whereby the world is proved to be like a Newmarket Race-horse and the men on it are Jockeys.

SURE life's but a race where each man runs his best,
If distanced or thrown a bad match is the jest ;
Each strives to be foremost and get the first in,
For he is but a bubble who don't wish to win.

A statesman starts eager to get to the post,
Where he who can jockey his rival gains most ;
Each crosses and jostles to get the whip-hand,
And he is the best rider who wins the most land.

Great men at preferment and pensions do catch,
And he who wins both makes a very good match ;
To keep his seat steady, his aim to be rich,
Whips hard to take lead and be first at the Ditch.

The world may be properly called the Round Course,
Where sweetness and management often beats force ;
A match that's made well here makes Noblemen smile,
When a feather beats weight over the Abingdon Mile.

Sly lawyers but jockey us out of our course,
Whenever they nonsuit for blunders and flaws ;
And doctors, mistaking the method to save,
Do oftentimes jostle men into the grave.

The parson who gives us a very bad wife
Had much better jostle us out of our life,
For that wretched groom who does marry a flirt
Is beaten quite hollow and flung in the dirt.

The deep one or flat plays catch as catch can,
And he who outschemes us is held the best man ;
From palaces down to the poor pedlar's stall,
The place-man and pensioner are jockeys all.

Ye spirited mortals who love manly sport,
To Newmarket Meeting but yearly resort,
Well mounted you'll see, or else view from the stand,
Mares, horses, and riders, the best in the land.

Since the globular earth but resembles a race,
When mankind all start to get fortune's embrace,
In Europe no place like Newmarket for play,
Haste away to Newmarket ! Hooray, boys, Hooray !

NEWMARKET CRAVEN MEETING.—*March 25th, 1799.*

MATCH 3000 gs., h. ft. Beacon Course.

Sir H. T. Vane's <i>Hambletonian</i> , by King Fergus, out of Grey High-flyer, 6 years, 8 st. 3 lbs.—F. Buckle	1
Mr. Cookson's <i>Diamond</i> , by Highflyer, dam by Match 'em, 6 years, 8 st.—D. Fitzpatrick	2

The betting before the race was nearly even; 6 to 4 had been laid in favour of *Hambletonian*, but the odds at starting were 11 to 8 and 5 to 4 on *Hambletonian*.

At three-quarters past one o'clock both horses started in as fine a condition as possible. Francis Buckle (Lord Grosvenor's rider), who rode *Hambletonian*, permitted Dennis Fitzpatrick, who rode *Diamond*, to take the lead at starting, to prevent any accident of his horse running out of the course. After the horses had run about a mile and a quarter *Hambletonian* took the lead, and continued it to the winning-post. Across the Flat they ran at an amazing speed, *Hambletonian* leading his adversary about two lengths, after which they continued so closely together that doubts were entertained by the bettors on both sides, but it was universally allowed that *Hambletonian* won by about half a length. His last stride in passing the winning-post was supposed to be seven yards. He appeared to be more spurred than *Diamond*, but not at all whipped. This, it is said, arose from his being a lurching horse, and consequently always laying closely to his adversary. It is affirmed that when he exerts his might he seems to lengthen his joints beyond their natural extent, and that if he had been impelled by a greater necessity, his wonderful powers would have still increased the astonishment of his beholders! The Beacon Course measures four miles, one furlong, and 138 yards, and the race was run in seven minutes and a quarter. It is supposed that between two and three hundred thousand pounds were depending upon the result of this race, and in addition to the original stake of 3000 gs., the owners had a bye-bet of 800 gs.

The match between *Hambletonian* and *Diamond* drew together the greatest concourse of people ever seen at Newmarket. The company not only occupied every bed to be procured in the place, but Cambridge and every town and village within twelve or fifteen miles were also thronged with visitors. Stabling was much more scarce than the accommodation within doors.

In the above match it is acknowledged that Buckle displayed the most consummate skill against his formidable competitor, Dennis Fitzpatrick, and literally won the match by manœuvring between the Ditch and the Turn of the Lands, so as to gain considerably upon his antagonist ere they pushed up the Hill, where the running of the compact little horse would have been an overmatch for him. And as a part of the momentous events of that day, Buckle related the following

anecdote. Sir H. T. Vane had betted heavily on *Hambltonian's* winning, and in proportion to the heavy sums in his Book, his interest in the event had deepened, and his nerves became proportionally unsteady. In the deepest apprehension, and just as the horses had arrived at the starting-post, he approached his jockey with his last orders (which, by-the-bye, Buckle chose to disobey), and to inquire once more his opinion as to the result of the race. It was then that the cool and unruffled demeanour of the man of nerve, confident in his own skill and resources, reassured the Baronet, who exclaimed, as his own fevered hand grasped that of Buckle, "By G——, but I would give the whole stake to be half as calm as you."

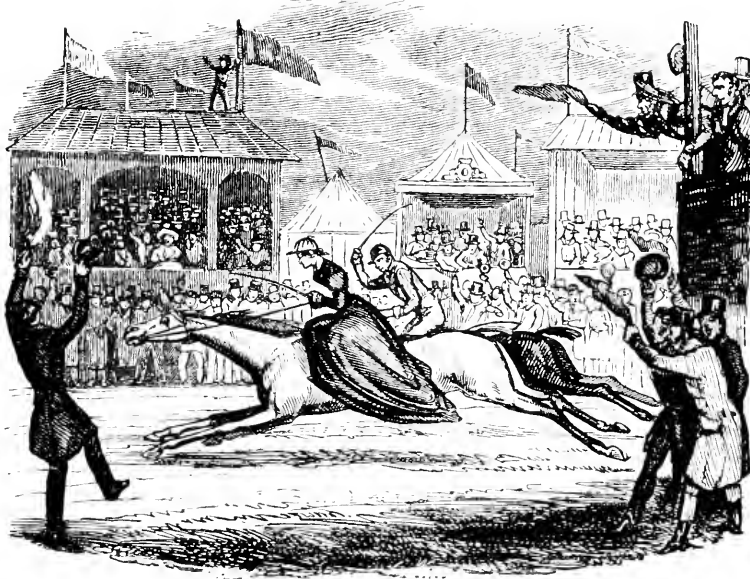

MRS. THORNTON'S MATCHES.

See the course throng'd with gazers, and lots of "old Rakes,"
 To view the "beautiful Heroine" start for the stakes;
 With handkerchiefs waving, the spectators all clap,
 Half-dressed like a jockey, with her whip and her cap,
 With spirits like fire, behold her mount the gay prad,
 And the cheers and the smiles make her heart light and glad;
 And Mrs. Thornton's "the favourite" through thick and through thin,
 And the swells and the jockeys all bet she'll win.

YORK, *Saturday, 25th August 1804.*—MATCH for 500 gs. and 1000 gs.,
bye.—Four miles.

Mr. Flint's br. h., *Brown Thornville* by Volunteer—Owner . . . 1

Col. Thornton's ches. h., *Vinagrillo*—Mrs. Thornton . . . 2

Catch Weights.

Never was there witnessed such an assemblage of people as were drawn together on the above occasion, since the year 1766, when H.R.H. Duke of York honoured York Races, and in consequence a numerous assemblage of nobility and of the first ranks of fashion in the kingdom, which with the racing attracted the greatest number of people of all descriptions almost ever then known. At that period there were 569 subscribers to the Assembly Rooms, the largest number either before or since that time. The carriages upon the ground exceeded the year 1739, when there were thirty coaches with six horses during the time of running.

Indeed, expectation was raised to the highest pitch from the novelty of Mrs. Thornton's match. Thousands from every part of the surrounding country thronged to the ground—nearly 100,000. In order to keep the course as clear as possible, additional people were employed, and, much to the credit of the 6th Light Dragoons, a party of them also were on the ground on horseback for the like purpose, and which unquestionably helped to prevent any accident.

About four o'clock Mrs. Thornton appeared on the ground, in high spirits, her horse led by Colonel Thornton and Mr. H. Boynton. Afterwards Mr. Flint appeared. They started a little past four o'clock. The lady took the lead for upwards of three miles in a most masterly style. When within a mile from home her horse fell lame. Mr. Flint then took the lead, which he kept. He rode in very good style, and paid every attention to the lady.* Her horse, however, had much the shorter stride of the two. Mrs. Thornton used every exertion :—

"Push on, my dear lady ; pray don't the whip stint,
To beat such as you must have the heart of a Flint ;"

* The following Letter from Mrs. Thornton was published the following week respecting her Match with Mr. Flint :—

"MR. EDITOR,—Having read in your paper that Mr. Flint paid me every attention that could be shown on the occasion of the race, I request you will submit the following elements of politeness to the gentlemen of the Turf, for them to sanction or reject upon any future match of this kind to take place :—

"*Element* (1). Mr. Baker, who kindly offered to ride round with me, on account of the dangerous accident on the Wednesday before, from my saddle twisting round, was positively and peremptorily refused this permission.

but finding it impossible to win the race, out of humanity to her horse, she pulled up, in a sportsmanlike style, when within about two distances from the winning-post.

At the commencement of the running, bets were 5 and 6 to 4 on the petticoat. In running the first three miles 7 to 4 and 2 to 1 in her favour. At starting, and in running the two first miles, every one on the ground thought she would win. In running the last mile the odds were greatly in favour of Mr. Flint.

Never, surely, did a woman ride in better style. It was very difficult to say whether her horsemanship or her dress and beauty were most admired. The *toute ensemble* was unique. She gained the admiration of all, and much disappointment was felt by the immense crowd of spectators at her not winning her match.

Mrs. Thornton's colours were leopard-coloured body with blue sleeves, the rest buff, and a blue cap. Mr. Flint rode in his own colours—white. The race was run in 9 minutes and 59 seconds. Mrs. Thornton's horse was nearly twenty years of age.

"*Element* (2). At the starting-post the most distant species of common courtesy was studiously avoided; and I received a sort of word of command from Mr. Flint as thus—'Keep that side, Ma'am.'

"For a morning's ride this might be complimentary, but it was here depriving me of the whip-hand. I did not expect Mr. Flint to shake hands with me—that, I understand, being the common prelude to boxing.

"*Element* (3). When my horse broke down in the terrible way he did, all the course must have witnessed the very handsome manner in which Mr. Flint brought me in—*i.e.*, left me out, by distancing me as much as he possibly could. If these should be received as precedents, the art of riding against ladies will be made most completely easy.

"*Challenge*.—After all this, I challenge Mr. Flint to ride the same match, in all its terms, over the same course, next year—his horse, Brown Thornville, against any one he may choose to select out of three horses I shall hunt this season.

"ALICIA THORNTON.

"THORNVILLE ROYAL, *September 1st, 1804.*"

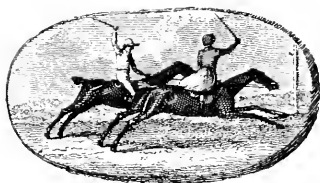

YORK, *August 24th*, 1805.—MATCH for a GOLD CUP, value 700 gs.—
Two miles.

Col. Thornton's <i>Louisa</i> , by Pegasus, out of Nelly—Mrs. Thornton . . .	1
Mr. Bloomfield's <i>Allegro</i> , by Pegasus, out of Allegrantis dam—F. Buckle *	2

This match, in which Mrs. Thornton rode against Mr. F. Buckle, the jockey, well known at Newmarket and other places of sport as a rider of the first celebrity, occasioned the highest interest, and perhaps justly so, as this was the first occasion a lady had ever displayed her riding powers against such a master of the art of riding as the renowned Mr. F. Buckle. Mrs. Thornton, dressed for the contest in a purple cap and waistcoat, nankeen coloured skirts, purple shoes and embroidered stockings. She was in every way in health and spirits, and seemed eager for the decision of the race. Mr. Buckle was dressed in a blue cap, with blue jacket and white sleeves. Mrs. Thornton carried 9 st. 6 lbs., Mr. Buckle 13 st. 6 lbs. At half-past three o'clock they started, and immediately Mrs. Thornton took the lead, which she kept for some time. Mr. Buckle then put in trial his jockeyship, and passed the petticoat and kept the lead for a few lengths, when Mrs. Thornton's, we may truly say, *horsemanship* pushed forwards, and came in in a style far superior to anything of the kind we ever witnessed, winning her race by half a neck. The manner of Mrs. Thornton's riding is certainly of the first description; indeed her close seat and perfect management of her horse, her bold and steady jockeyship on one of the most crowded courses we have for a long time seen, elicited the highest admiration, and on her winning she was hailed with the most deafening shouts and congratulations.

* "No better rider ever crossed a horse;
Honour his guide, he died without remorse.
Jockeys, attend—from his example learn
The meed which honest worth is sure to earn."

YORK, *August 24th*, 1805.—MATCH for 2000 gs., h. ft., four hhds. of Coti Roti and 600 gs. pp. bet by Mrs. THORNTON.—Four miles.

Col. Thornton's ch. h., *Mr. Mills* or *Clausum Frigit*, by Otho—
Mrs. Thornton W. O.

Mr. Bloomfield declining to ride.

It was stated on good authority that it was much against Mrs. Thornton's wish to ride over the course for this match had she not been obliged to do so, agreeably to the conditions of the articles with Mr Bloomfield.

As Mrs. Thornton was exercising her mare on Thursday morning (22nd August 1805), she again displayed her skill as an horsewoman, by extricating herself from the most perilous situation, for on coming in at full speed the mare bolted opposite the Grand Stand, and made towards the railing, and before Mrs. Thornton could manage the mare one of her fore feet was literally under the railing, over which she must have been inevitably precipitated, had she not turned the mare, which she effected, notwithstanding the shock sustained, which had nearly thrown her from the saddle. It was allowed by every one present that few jockeys could have extricated themselves in a similar predicament. The groom who rode against her was nearly thrown off also.

SMART PERFORMANCES.

Wednesday, April 11th, 1792, the Lord Viscount Barnard (the present Earl of Darlington (1806), afterwards the Duke of Cleveland), after the conclusion of the great Oatlands Stakes (won by Mr. Bullock's *Toby*), rode from the Dukes' Stand on Newmarket Heath to Bolton House, London, in four hours and forty minutes, using only three horses on the journey of sixty miles.

On Friday, May 23rd, 1806, after the Oaks Stakes had been run for on Epsom Downs, Colonel Mellish mounted his horse and rode to Westminster (a distance of sixteen miles), where he remained on business with a gentleman for forty minutes, and drank a bottle of champagne, after which he took his horse and rode three miles beyond Epsom Downs, to Mr. Ladbroke's, within two hours and fifty minutes of the time he first left the course.

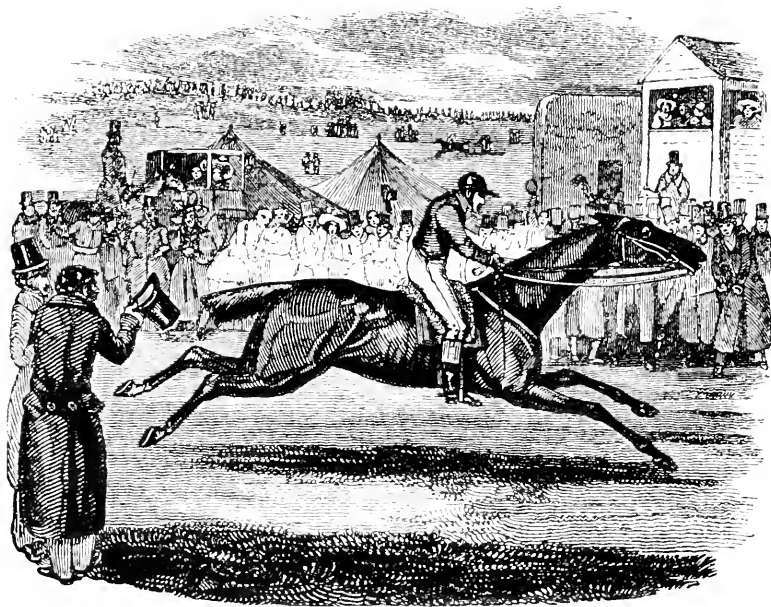

The ACCOUNT of the Extraordinary MATCH by G. OSBALDESTON, Esq.

This match was performed on Saturday, Nov. 5th, 1831, on the Newmarket Round Course,* for a bet of 1000 gs. ; Colonel Charitte betting Mr. Osbaldeston that he did not perform the distance on horseback of 200 miles in 10 hours, the number of horses to be unlimited. At the appointed hour, seven o'clock in the morning, Mr. Osbaldeston appeared with his umpire, Mr. T. Thelluson, and Colonel Charitte with Mr. Bowater on behalf of the Colonel, at the Dutch Stand, and the preliminaries being soon settled between the parties appointed to watch the proceedings of the match, the watches of the umpires being set and locked up, Mr. Osbaldeston prepared to mount, dressed in a purple silk jacket, doeskins, and black velvet cap. It is true that he wore a broad riding belt with whalebone round his waist, which proved of essential service, more especially as he advanced towards the conclusion of the match. Various bye-bets were made to a great amount—one party betting £1000 to £100 that Mr. Osbaldeston did not accomplish the task in 9 hours. The distance was performed in gallant style in 8 hours and 42 minutes, including the time for mounting, dismounting, and refreshments. The greater part of the day was very uncomfortable, being very stormy and attended

* Mr. Osbaldeston did not ride the exact Round Course, which is some furlongs under 4 miles, but by going outside of it, getting into the Beacon, about Choke Jade, touching on the Bunbury Mile, and coming home close to the Ditch, he made it a 4-mile course.

with heavy showers. The following is a correct list of the horses and the time each covered the 4 miles. Mr. Osbaldeston's weight, including saddle and bridle, was 11 st. 3 lbs. :—

	Min. Sec.		Min. Sec.
1. Emma . . .	9 0	26. A Horse by Smolensko	8 52
2. Paradox . . .	9 20	27. Tranby (second time)	8 0
3. Liberty . . .	9 25	28. Skirmisher . . .	9 25
4. Coroner . . .	9 15	29. Guildford . . .	8 25
5. Oberon . . .	9 40	30. Dolly (second time) .	8 45
6. Don Juan . . .	9 0	31. Ikey Solomons† . .	12 0
7. Morgan Rattler . .	9 13	32. Tam o' Shanter . .	9 40
8. Paradox (second time)	9 6	33. El Dorado . . .	9 20
9. Cannon Ball . . .	9 23	34. Coventry . . .	9 0
10. Clasher . . .	9 25	35. Ringleader . . .	8 42
11. Ultima . . .	9 10	36. Tranby (third time) .	8 15
12. Fairy . . .	9 5	37. Ipsala . . .	8 20
13. Coroner (second time)	8 40	38. Skirmisher(second time)	8 15
14. Liberty (do.) . .	9 0	39. Guildford (second time)	9 10
15. Emma (do.) . .	9 21	40. Streamlet . . .	8 50
16. Don Juan (do.) . .	9 8	41. Donegani . . .	9 12
17. Oberon (do.) . .	8 20	42. Hassan . . .	9 0
18. Cannon Ball (do.) .	9 45	43. Surprise filly . . .	9 10
19. Ultima (do.) . .	9 0	44. Ringleader . . .	9 30
20. Tranby* . . .	8 10	45. Tranby (fourth time) .	8 50
21. Fairy (second time) .	8 8	46. Coventry (second time)	9 30
22. Morgan Rattler (do.)	9 28	47. Ipsala (do.) . .	9 0
23. Colt by Tramp . .	8 58	48. Donegani (do.) . .	10 15
24. Dolly . . .	8 58	49. Streamlet (do.) . .	9 0
25. Acorn . . .	9 2	50. Skirmisher (third time)	9 40

Mr. Osbaldeston at the close of the match gave a plate of £50 to be run for by the above horses. The plate was won by the Smolensko colt, three years old, 7 st. 10 lbs. (Chapple), the property of Lord Lowther. Donegani was second, ridden by Pat Conolly.

* *Tranby*, belonging to Mr. J. Gully, it will be seen, did the sixteen miles in 33 minutes 15 seconds. At the Craven Meeting at Newmarket in the same year, *Tranby* was beaten by *Priam* in the Craven Stakes. He was afterwards sold and sent to America.

† This horse nearly brought the match to an abrupt conclusion, for while going at a slashing pace he made a flounder, and Mr. Osbaldeston, standing in the stirrups, shot over his head. This untoward circumstance caused *Ikey* to bolt; certainly, as a writer puts it, there was something very ominous in the name for bolting.

ALPHABETICAL TABLE OF THE YEARS EACH OWNER WON.

	DERBY.	OAKS.	ST. LEGER.*
H.R.H. PRINCE OF WALES ...	1788
H.R.H. DUKE OF YORK ...	1816, 1822
Mr. ABINGTON	1887	1884	...
Mr. ACTON	1879
Marquis of AILESBURY	1860
Colonel ANSON	1842	1844	...
Mr. A. BALTAZZI	1876
Prince BATHYANY	1875
Mr. S. BATSON	1834
Mr. BEADSWORTH	1830
Duke of BEAUFORT	1887	...
Duke of BEDFORD	1789, 1791, 1797	1790, 1791, 1793	...
Lord G. BENTINCK	1840	...
Lord BERNERS	1837
Mr. BETHELL	1780
Mr. BOWES	1835, 1843, 1852, } 1853 }	...	1853
Mr. CHAS. BREWER	1880
Sir T. C. BUNBURY, Bart. ...	1780, 1801, 1813	1801	...
Mr. BURLTON	1784	...
Earl CADOGAN	1885	...
Lord CALTHORPE	1888	1888
Mr. W. S. CARTWRIGHT ...	1874
Mr. H. CHAPLIN	1867
Earl of CHESTERFIELD	1838, 1849	1838
Mr. W. CHIFFNEY	1830
Lord R. CHURCHILL	1889	...
Earl of CLERMONT	1785	1785, 1792	...
Marquis of CLEVELAND	1831
Viscount CLIFDEN	1848	...	1848
Mr. CLIFTON	1793, 1806
Mr. COATES	1784
Mr. COOKSON	1798	...	1796
Mr. W. COOKSON	1854	...
Mr. COSBY	1834	...
Hon. B. CRAVEN	1806	...
Mr. FULWAR CRAVEN	1839	...
Mr. W. S. S. CRAWFORD ...	1878	1881	1875
Mr. CROMPTON	1797, 1801

* This grand prize was instituted by Colonel St. Leger of Parkhill, near Doncaster, but it was not called the St. Leger till 1778. It was named by the Marquis of Rockingham out of compliment to the originator. In 1776 a sweepstake exactly on the same conditions was won by Lord Rockingham's brown filly by Samson, and in 1777 by Mr. Sotheron's Bourbon. (See Table of Winners.)

	DERBY.	OAKS.	ST. LEGER.
Mr. G. DAWSON	1842	...
Mr. DEALTRY	1790
Earl of DERBY	1787	1779, 1794	...
Mr. DOUGLAS	1780	...
Mr. B. E. DUNBAR	1866	...
Viscount DUPPLIN	1876
Mr. DURAND	1798	...
Mr. EASTWOOD	1860	...
Earl of EGLINTON	1849	...	1842, 1847, 1849
Earl of EGREMONT	{ 1782, 1804, 1805, 1807, 1826	{ 1788, 1789, 1795, 1800, 1820	{ ...
Marquis of EXETER	1821, 1829, 1832	1852
Viscount FALMOUTH	1870, 1877 {	1863, 1875, 1878, 1879	{ 1877, 1878, 1882
Mr. FERGUSON	1819
Earl FITZWILLIAM	1789, 1802, 1807
Lord FOLEY	1806
Mr. FORD	1843	...
Mr. FORTH	1826	...
Mr GASCOIGNE	1811, 1824
Sir T. GASCOIGNE, Bart.	1803	1778, 1798
Sir W. GERARD, Bart.	1810	...
General GOWER	1809, 1816	...
Third Duke of GRAFTON	1802, 1809, 1810	1804, 1808	...
Fourth Duke of GRAFTON	1815 {	{ 1813, 1815, 1822, 1823, 1828, 1831	{ ...
Sir B. GRAHAM, Bart.	1816
Mr. GRATWICKE	1829, 1845	1858	...
Mr. GREVILLE	1837
Lord GROSVENOR	1790, 1792, 1794 {	{ 1781, 1782, 1783, 1797, 1799, 1805	{ ...
General GROSVENOR	1807, 1825	...
Mr. J. GULLY	1846, 1854	1846	1832
Lord A. HAMILTON *	{ 1786, 1787, 1788, 1792
Duke of HAMILTON	1808, 1809, 1814
Duke of HAMILTON	1886	1883
Mr. J. HAMMOND	1884
Admiral HARCOURT	1856
Mr. HARLOCK	1865	...
Lord HASTINGS	1885	...	1885
Hon. S. HAWKE	1862
Sir J. HAWLEY, Bart.	{ 1851, 1858, 1859, 1868	{ 1847	1869
Sir G. HEATHCOTE, Bart.	1838
Mr. W. N. W. HEWITT	1812	...
Mr. R. J. HILL	1785
Mr. H. HILL	1848, 1856	...
Mr. G. HOBSON	1850	...
Mr. HUNTER	1821
Mr. HUTCHINSON	1791, 1794

* Succeeded to the Dukedom of Hamilton in 1799.

	DERBY.	OAKS.	ST. LEGER.
Mr. W. PANSON	1857, 1864	1857	1861, 1864
Mr. IRWIN	1844
Earl of JERSEY	1825, 1827, 1836	1824	...
Mr. J. JOHNSTONE	1869
Sir F. JOHNSTONE, Bart. ...	1883	1869	...
Mr. G. JONES	1868, 1870	1863
Sir J. L. KAYE, Bart.	1783
Colonel O'KELLY	1781, 1784
Mr. LADBROOKE	1812
Count LAGRANGE	1865	1864, 1876	1865, 1879
Mr. LAUNDE	1874	1874
Duke of LEEDS...	1810
Mon. C. J. LEFEVRE	1872	...
Earl of LICHFIELD	1836
Lord LONDESBOROUGH	1859	...
Mr. LORILLARD	1881	...	1881
Viscount LOWTHER	1831
Mon. LUPIN	1876	...
Sir W. MAXWELL, Bart.	1815
Colonel MELLISH	1804, 1805
Mr. MERRY	1860, 1873	1873	1858, 1873
Sir C. MONCK, Bart.	1859
Mr. T. V. MORGAN	1870
Mr. J. B. MORRIS	1854
Hon. E. L. MOSTYN	1835	1835
Mr. R. C. NAYLOR	1863	1862	...
Mr. A. NICHOL	1851, 1856
Mr. PANTON	1786
Mr. PARKER	1783
Mr. T. PARR	1855
Mr. J. PAYNE	1817
Colonel PEARSON	1867
Mr. PEDLEY	1847
Colonel PEEL	1844
Mr. H. PEIRSE	1817, 1818
Mr. C. PERKINS	1880	...
Hon. E. PETRE	{ 1822, 1827, 1828, 1829
Sir F. POOLE, Bart.	1793
Mr. POPHAM	1855
Duke of PORTLAND	1819
Duke of PORTLAND	1888, 1889	...	1889
Hon. T. O. POWLETT	1837	1821
Mr. PRATT	1782
Mr. PULTENEY	1877	...
Col. RADCLIFFE	1781
Mr. RAWLINSON	1841
Mr. R. REED	1855	...
Duke of RICHMOND	1827, 1845	...
Mr. R. RIDSDALE	1832
Mr. W. RIDSDALE	1839

	DERBY.	OAKS.	ST. LEGER.
Mr. ROB	1812
Mr. ROBERTSON	1840
Marquis of ROCKINGHAM	1776
Lord RODNEY	1887
Earl of ROSEBURY	1883	...
Baron ROTHSCHILD	1871	1867, 1871	1871
Duke of RUTLAND	1828	1811, 1814	...
Mr. SADLER	1833
Mr. H. SAVILLE	1872
Mr. SAXON	1861	...
Earl of SCARBOROUGH	1826
Mr. J. SCOTT	1836, 1852	1857
Mr. W. SCOTT	1846
Sir J. SHELLEY, Bart.	1811, 1824
Sir E. SMITH, Bart.	1820
Mr. C. SNEWING	1862
Mr. SOTHERON	1777
Earl of STAMFORD	1882	...
Sir F. STANDISH, Bart.	1795, 1796, 1799	1786, 1796	...
Lord STANLEY	1851	...
Mr. STAPLETON	1779
Lord STAWELL	1814
Mr. W. SCOTT STONEHEWER	1830	...
Earl of STRATHMORE	1803
Mr. R. SUTTON	1866	...	1866
Earl St. VINCENT	1863
Mr. THOS. THORNHILL	1818, 1820	1819	...
Colonel TOWNELEY	1861
Sir C. TURNER, Bart.	1795
Colonel UDNEY	1823	1818	...
Sir H. TEMPEST VANE, Bart.	1799
Mr. VERNON	1787	...
Mr. R. C. VYNER	1884
Mr. WASTELL	1802	...
Mr. WATSON	1817	...
Mr. WATT	{ 1813, 1823, 1825,
Mr. G. WATTS	1833
Mr. WAUCHOPE	1853	1845
Marquis of WESTMINSTER	1841	1834, 1840, 1841
Duke of WESTMINSTER	1880, 1882, 1886	...	1886
Sir H. WILLIAMSON, Bart.	1803, 1808
Sir J. WILLOUGHBY, Bart.	1884
Mr. WILSON	1800	...	1800
Earl of WILTON	1872
Sir MARK WOOD, Bart.	1833	...
Mr. WRATHER	1843
Major YARBURGH	1839
Earl of ZETLAND	1850	...	1850

WINNERS OF THE DERBY STAKES AT EPSOM FROM THE COMMENCEMENT.

OWNER.	YEAR.	WINNER.	JOCKEY.	SIRE.	DAM.	COLOURS.
Sir T. C. BUNBURY, Bart.	1780	Diomed ...	S. Arnall ...	Florizel ...	By Spectator ...	{ Pink and white stripe, black cap
Colonel O'KELLY ...	1781	Young Eclipse ...	Hindley ...	Eclipse ...	Juno ...	Scarlet, black cap
Earl of EGREMONT ...	1782	Assassin ...	S. Arnall ...	Sweetbriar ...	Angelica ...	Green, white stripe
Mr. PARKER ...	1783	Saltram ...	Hindley ...	Eclipse ...	Virago ...	Green, black cap
Colonel O'KELLY ...	1784	Serjeant ...	J. Arnall ...	Eclipse ...	Aspasia ...	Scarlet, black cap
Earl of CLERMONT ...	1785	Aimwell ...	Hindley ...	Mark Antony ...	By King Herod ...	Scarlet
Mr. THOS. PANTON ...	1786	Noble ...	J. White ...	Highflyer ...	Brim ...	Buff, black spots
Earl of DERBY ...	1787	Sir Peter Teazle ...	S. Arnall ...	Highflyer ...	Pamplion ...	Green, white stripe
PRINCE OF WALES ...	1788	Sir Thomas ...	W. South ...	Pontac ...	Sportmistress ...	{ Crimson waistcoat with purple sleeves, black cap
Duke of BEDFORD ...	1789	Skyscraper ...	S. Chiffney ...	Highflyer ...	Everlasting ...	Purple, white stripe
Lord GROSVENOR ...	1790	Rhadamanthus ...	J. Arnall ...	Justice ...	Flyer ...	Orange, black cap
Duke of BEDFORD ...	1791	Eager ...	Stephenson ...	Florizel ...	Match'em ...	Purple, white stripe
Lord GROSVENOR ...	1792	John Bull ...	F. Buckle ...	Fortitude ...	Xantippe ...	Orange, black cap
Sir F. POOLE ...	1793	Waxy ...	Clift ...	Pot 8 os ...	Maria ...	Black
Lord GROSVENOR ...	1794	Dædalus ...	F. Buckle ...	Justice ...	Flyer ...	Orange, black cap
Sir F. STANDISH ...	1795	Spread Eagle ...	A. Wheatley ...	Volunteer ...	By Highflyer ...	Mazarine blue
Do. ...	1796	Didelot ...	J. Arnall ...	Trumpeter ...	Spread Eagle's dam ...	Mazarine blue, white cap
Duke of BEDFORD ...	1797	Brown Colt ...	J. Singleton ...	Fidget ...	Pharamond's sister ...	Purple, white stripe
Mr. COOKSON ...	1798	Sir Harry ...	S. Arnall ...	Sir Peter ...	Matron ...	{ Purple, with straw-coloured cap
Sir F. STANDISH, Bart. ...	1799	Archduke ...	J. Arnall ...	Sir Peter ...	Horatio ...	Mazarine blue, white cap
Mr. WILSON ...	1800	Champion ...	Clift ...	Pot 8 os ...	Huncamunca ...	{ Light blue trimmed with black, black cap
Sir T. C. BUNBURY, Bart.	1801	Eleanor ...	Saunders ...	Whiskey ...	Young Giantess ...	{ Pink and white stripe, black cap
Third Duke of GRAFTON ...	1802	Tyrant ...	F. Buckle ...	Pot 8 os ...	Sea Fowl ...	Sky blue, black cap
Sir H. WILLIAMSON ...	1803	Ditto ...	Clift ...	Sir Peter ...	Arethusa ...	Straw, black cap
Earl of EGREMONT ...	1804	Hannibal ...	W. Arnall ...	Driver ...	Fractious ...	Dark green, black cap
Earl of EGREMONT ...	1805	Cardinal Beaufort ...	Fitzpatrick ...	Gohanna ...	Colibri ...	Dark green, black cap

Lord FOLEY	1806	Paris	...	Shepherd	...	Sir Peter	...	Horatio	...	Green and white stripe
Earl of EGREMONT	1807	Election	...	J. Arnall	...	Gohanna	...	Ch. Skim	...	Dark green, black cap
Sir H. WILLIAMSON	1808	Fan	...	Collinson	...	St. George	...	Arethusa	...	Straw, black cap
Third Duke of GRAFTON	1809	Pope	...	Goodison	...	Waxy	...	Prunella	...	Scarlet
Do.	1810	Whalebone	...	Clift	...	Do.	...	Penelope	...	Scarlet
Sir JOHN SHELLEY, Bart.	1811	Phantom	...	F. Buckle	...	Walton	...	Julia	...	Black, white cap
Mr. T. LADEROKE	1812	Octavius	...	W. Arnall	...	Orville	...	Marianne	...	{ Black, body, light blue sleeves, black cap
Sir T. C. BUNBURY, Bart.	1813	Smolensko	...	Goodison	...	Sorcerer	...	Wowski	...	{ Pink and white stripe, black cap
Lord STAWELL	1814	Blucher	...	W. Arnall	...	Waxy	...	Pantina	...	Light blue, brown cap
Fourth Duke of GRAFTON	1815	Whisker	...	Goodison	...	Waxy	...	Penelope	...	Scarlet
Duke of YORK	1816	Prince Leopold	...	Wheatley	...	Hedley	...	Gramarie	...	{ Purple, with purple and white cap
Mr. PAYNE	1817	Azor	...	J. Robinson	...	Selim	...	Zoraida	...	Pea green
Mr. T. THORNHILL	1818	Sam	...	S. Chiffney	...	Scud	...	Hvale	...	{ White body, scarlet sleeves, white cap
Duke of PORTLAND	1819	Tiresias	...	Clift	...	Soothsayer	...	Pledge	...	{ White, black sleeves and cap
Mr. T. THORNHILL	1820	Sailor	...	S. Chiffney	...	Scud	...	Goosander	...	{ White body, scarlet sleeves, white cap
Mr. J. HUNTER	1821	Gustavus	...	S. Day	...	Election	...	Lady Grey	...	{ White body, crimson sleeves, crimson cap tied with white ribbon
Duke of YORK	1822	Moses	...	Goodison	...	{ Seymour or Whale- bone		By Gohanna	...	Purple, with black cap
Col. J. R. UDNEY	1823	Emilius*	...	F. Buckle	...	Orville	...	Emily	...	Pea green
Sir JOHN SHELLEY, Bart.	1824	Cedric	...	J. Robinson	...	Phantom	...	By Walton	...	Black, white cap
Earl of JERSEY	1825	Middleton	...	J. Robinson	...	Phantom	...	Web	...	{ Dark blue, white stripe, black cap
Earl of EGREMONT	1826	Lapdog	...	Dockeray	...	Whalebone	...	By Canopus	...	Dark green, black cap
Earl of JERSEY	1827	Mameluke	...	J. Robinson	...	Partisan	...	Master Henry's dam	...	{ Dark blue, buff stripe, black cap
Duke of RUTLAND	1828	Cadland	...	J. Robinson	...	Andrew	...	Sorcery	...	{ Light blue, with purple sleeves, black cap

* A large oil-painting, 36 x 28, by J. F. Herring, is in possession of the compiler, with Mr. Francis Buckle in the saddle, in the colours of Mr. Thos. Thornhill, together with a portrait of Colonel Udney riding on a grey horse, and horses with jockeys mounted in the colours of Mr. Gully, Duke of Richmond, and Mr. J. Robinson. Emilius was sold by Colonel Udney in 1824 to Mr. T. Thornhill for 1800 guineas.

OWNER.	YEAR.	WINNER.	JOCKEY.	SIRE.	DAM.	COLOURS.
Mr. GRATWICK	1829	Frederick *	Forth	Little John	By Phantom	{ Dark drab, green sleeves and cap
Mr. W. CHIFFNEY	1830	Priam	S. Day	Emilius	Cressida	{ Dark green, black cap
Viscount LOWTHER	1831	Spaniel	Wheatley	Whalebone	By Canopus	{ White and yellow stripe, red cap
Mr. RIDSDALE	1832	St. Giles	W. Scott	Tramp	Arcot Lass	{ Sky blue body, white sleeves and cap
Mr. I. SADLER	1833	Dangerous	Chapple	Tramp	Defiance	{ Whitebody,scarletsleeves, black cap
Mr. S. BATSON	1834	Plenipotentiary	P. Conolly	Emilius	Harriet	{ Crimson and white stripe, black cap
Mr. J. BOWES	1835	Mundig	W. Scott	Catton	Emma	{ Black
Earl of JERSEY	1836	Bay Middleton	J. Robinson	Sultan	Cobweb	{ Dark blue, buff stripe, black cap
Lord BERNERS	1837	Phosphorus	G. Edwards	Lampighter	Camarine's dam	{ Green, red sleeves, black cap
Sir G. HEATHCOTE, Bart.	1838	Amato	Chapple	Velocipede	Jane Shaw	{ Crimson satin, grey cap
Mr. W. RIDSDALE	1839	Bloomsbury	S. Templeman	Mulatto	Arcot Lass	{ Sky blue body, white sleeves and cap
Mr. ROBERTSON	1840	Little Wonder	Macdonald	Muley	Lacerta	{ Pink and black stripe, white cap
Mr. RAWLINSON	1841	Coronation	P. Conolly	Sir Hercules	Ruby	{ Pink, black cap
Colonel ANSON	1842	Attila	W. Scott	Colwick	Progress	{ White
Mr. J. BOWES	1843	Cotherstone	W. Scott	Touchstone	Mundig's dam	{ Black
Colonel PEEL	1844	Orlando	Flatman	Touchstone	Vulture	{ Purple, orange cap
Mr. GRATWICK	1845	Merry Monarch	F. Bell	Slane	Margravine	{ Chocolate body, crimson sleeves, white cap
Mr. J. GULLY	1846	Pyrrhus the First	S. Day	Epirus	Fortress	{ Violet, white cap
Mr. PEDLEY	1847	The Cossack	S. Templeman	Hetman Platoff	Joannina	{ Orange body and cap, scarlet sleeves
Viscount CLIFDEN	1848	Surplice	S. Templeman	Touchstone	Crucifix	{ Straw
Earl of EGLINTON	1849	The Flying Dutchman	Marlow	Bay Middleton	Barbelle	{ Tartan, yellow sleeves and cap
Earl of ZETLAND	1850	Voltigeur	J. Marson	Voltaire	Martha Lynn	{ White with red spots, scarlet cap
Sir J. HAWLEY, Bart.	1851	Teddington	J. Marson	Orlando	Miss Twickenham	{ Red, black cap

* I am informed upon good authority that this horse ran in the colours of Mr. Forth, his trainer—brown body, yellow sleeves, and black cap.

Mr. J. BOWES	1852	Daniel O'Rourke	F. Butler	Irish Birdcatcher	Forget-me-not	Black
Mr. J. BOWES	1853	West Australian	F. Butler	Melbourne	Mowerna	Black
Mr. J. GULLY	1854	Andover	A. Day	Bay Middleton	Sister to Ægis	Violet, white cap
Mr. F. L. POPHAM	1855	Wild Dayrell	R. Sherwood	Ion	Ellen Middleton	{ White, green and red sleeves and cap
Admiral HARCOURT	1856	Ellington	Aldcroft	Flying Dutchman	Ellerdale	{ French grey, red cap
Mr. W. FANSON	1857	Blink Bonny	Charlton	Melbourne	Queen Mary	Green, straw belt and cap
Sir J. HAWLEY, Bart.	1858	Beadsman	Wells	Weatherbit	Mendicant	Cherry, black cap
Do.	1859	Musjid	Wells	Newminster	Peggy	Do.
Mr. J. MERRY	1860	Thormanby	H. Custance	{ Melbourne or Windhound	Alice Hawthorn	Yellow, black cap
Colonel TOWNELEY	1861	Kettledrum	Bullock	Rataplan	Minceat's dam	{ White body, black sleeves, white cap
Mr. C. SNEWING	1862	Caractacus	J. Parsons	Kingston	Defenceless	{ Light blue, white cap
Mr. R. C. NAVLOR	1863	Macaroni	T. Chaloner	Sweetmeat	Jocose	Primrose, cherry cap
Mr. W. FANSON	1864	Blair Athol	J. Snowden	Stockwell	Blink Bonny	Green, straw belt and cap
Count LAGRANGE	1865	Gladateur	H. Grimshaw	Monarque	Miss Gladiator	Blue, red sleeves and cap
Mr. R. SUTTON	1866	Lord Lyon	H. Custance	Stockwell	Paradigm	Black, scarlet cap
Mr. H. CHAPLIN	1867	Hermit	J. Daley	Newminster	Seclusion	Rose
Sir J. HAWLEY, Bart.	1868	Blue Gown	Wells	Beadsman	Bas Bleu	Cherry, black cap
Mr. J. JOHNSTONE	1869	Pretender	J. Osborne	Adventurer	Ferina	Dark blue, silver braid
Viscount FALMOUTH	1870	Kingcraft	T. French	King Tom	Woodcraft	{ Black, white sleeves, red cap
Baron ROTHSCHILD	1871	Favonius	T. French	Parmesan	Zephyr	{ Dark blue, yellow cap
Mr. H. SAVILLE	1872	Cremorne	Maidment	Parmesan	Rigolboche	{ Yellow, scarlet cap, gold tassel
Mr. J. MERRY	1873	Doncaster	F. Webb	Stockwell	Marigold	Yellow, black cap
Mr. W. S. CARTWRIGHT	1874	George Frederick	H. Custance	Marsyas	Princess of Wales	Scarlet, black cap
Prince BATHYANY	1875	Galopin	Morris	Vedette	Flying Duchess	Green
M. A. BALTAZZI	1876	Kisber	Maidment	Buccaneer	Mineral	{ French grey body, scarlet cap
Viscount FALMOUTH	1877	Silvio	F. Archer	Blair Athol	Silverhair	{ Black, white sleeves, red cap
Mr. W. S. S. CRAWFORD	1878	Sefton	H. Constable	Speculum	Liverpool's dam	Scarlet
Mr. ACTON	1879	Sir Bevis	G. Fordham	Favonius	Lady Langden	Dark blue, yellow cap
Duke of WESTMINSTER	1880	Bend Or	F. Archer	Doncaster	Rouge Rose	Yellow, black cap
Mr. P. LORILLARD	1881	Iroquois	F. Archer	Leamington	Maggie	{ Cherry, black hoops on sleeves, black cap, gold tassel

OWNER.	YEAR.	WINNER.	JOCKEY.	SIRE.	DAM.	COLOURS.
Duke of WESTMINSTER ...	1882	Shotover ...	T. Cannon	Hermit ...	Stray Shot	Yellow, black cap
Sir F. JOHNSTONE, Bart. ...	1883	St. Blaise	C. Wood ...	Hermit ...	Fusee	Chocolate, yellow sleeves
Mr. J. HAMMOND ...	1884	{ St. Gatien	C. Wood ...	Rotherhill or Rover	Editha	{ White, red collar, cuffs, and cap
Sir J. WILLOUGHBY, Bart. }		{ Harvester	S. Loates ...	Stirling ...	Wheatear	{ White, yellow cap
Lord HASTINGS ...	1885	Melton ...	F. Archer	Master Kildare	Violet Melrose	{ Eau de Nile jacket, crim- son belt and cap
Duke of WESTMINSTER ...	1886	Ormonde	F. Archer	Bend Or ...	Lily Agnes	Yellow, black cap
Mr. ABINGTON ...	1887	Merry Hampton	J. Watts ...	Hampton	Doll Tearsheet	Green, plum cap
Duke of PORTLAND ...	1888	Ayrshire ...	F. Barrett	Hampton	Atalanta	{ White, black sleeves and cap
Do. ...	1889	Donovan ...	T. Loates	Galopin ...	Mowerina	Do.

WINNERS OF THE OAKS STAKES AT EPSOM FROM THE COMMENCEMENT.

OWNER.	YEAR.	WINNER.	JOCKEY.	SIRE.	DAM.	COLOURS.
Earl of DERBY ...	1779	Bridget ...	R. Goodison ...	Herod ...	Jemima ...	Green, white stripe
Mr. DOUGLAS ...	1780	Teetotum ...	?	Match 'em ...	Lady Bolingbroke ...	Black, white cap
Lord GROSVENOR ...	1781	Faith ...	?	Herod ...	Curiosity ...	Orange, black cap
Do. ...	1782	Ceres ...	Chifney, sen. ...	Sweet William ...	By Squirrel ...	Do.
Do. ...	1783	Maid of Oaks ...	Chifney, sen. ...	Herod ...	Rarity ...	Do.
Mr. BURLTON ...	1784	Stella ...	C. Hindley ...	Plunder ...	Miss Euston ...	{ Yellow, purple and yellow cap
Earl of CLERMONT ...	1785	Trifle ...	J. Bird ...	Justice ...	Cypher ...	Scarlet
Sir F. STANDISH, Bart. ...	1786	Yellow Fly ...	J. Edwards ...	Tandem ...	Perdita ...	Mazarine blue
Mr. R. VERNON ...	1787	Annette ...	Fitzpatrick ...	Eclipse ...	Virago ...	White, black cap
Earl of EGREMONT ...	1788	Nightshade ...	Fitzpatrick ...	Pot 8 os ...	Cytherea ...	Dark green, black cap
Do. ...	1789	Tag ...	Chifney, sen. ...	Trentham ...	Venus ...	Do.
Duke of BEDFORD ...	1790	Hippolyta ...	Chifney, sen. ...	Mercury ...	Hip ...	Purple, white stripe
Do. ...	1791	L'ortia ...	J. Singleton ...	Volunteer ...	By Herod ...	Do.
Earl of CLERMONT ...	1792	Violante ...	C. Hindley ...	Highflyer ...	Fanny ...	Scarlet
Duke of BEDFORD ...	1793	Coelia ...	J. Singleton ...	Volunteer ...	By Highflyer ...	Purple, white stripe
Earl of DERBY ...	1794	Hermione ...	S. Arnall ...	Sir Peter ...	Paulina ...	Black, white cap
Earl of EGREMONT ...	1795	Platina ...	Fitzpatrick ...	Mercury ...	By Herod ...	Dark green, black cap
Sir F. STANDISH, Bart. ...	1796	Parisot ...	J. Arnall ...	St. Peter ...	Deceit ...	Mazarine blue, white cap
Lord GROSVENOR ...	1797	Nike ...	F. Buckle ...	Alexander ...	Nimble ...	Orange, black cap
Mr. DURAND ...	1798	Bellissima ...	F. Buckle ...	Phenomenon ...	Woodpecker ...	{ Pink and white, broad stripe
Lord GROSVENOR ...	1799	Bellina ...	F. Buckle ...	Rockingham ...	Anna ...	Yellow, black cap
Earl of EGREMONT ...	1800	Ephmera ...	Fitzpatrick ...	Woodpecker ...	Bobtail ...	Dark green, black cap
Sir C. T. BUNBURY, Bart. ...	1801	Eleanor ...	Saunders ...	Whiskey ...	Young Giantess ...	{ Pink and white stripe, black cap
Mr. WASTELL ...	1802	Scotia ...	F. Buckle ...	Delpini ...	By King Fergus ...	Pink, black cap
Sir T. GASCOIGNE, Bart. ...	1803	Theophania ...	F. Buckle ...	Delpini ...	Violet ...	{ White, black sleeves and cap

OWNER.	YEAR.	WINNER.	JOCKEY.	SIRE.	DAM.	COLOURS.
Third Duke of GRAFTON	1804	Pelisse	Clift ...	Whiskey ...	Prunella ...	Light blue, black cap
Lord GROSVENOR ...	1805	Meteora	F. Buckle	Meteor ...	Maid of all Work ...	Yellow, black cap
Hon. B. CRAVEN ...	1806	Bronze	W. Edwards	Buzzard ...	By Alexander ...	White, red cap
General GROSVENOR ...	1807	Briseis	S. Chiffney	Beningbrough	Lady Jane ...	Yellow, black cap
Third Duke of GRAFTON	1808	Morel	Clift ...	Sorcerer ...	Hornby Lass ...	Scarlet
General GOWER...	1809	Maid of Orleans	B. Moss ...	Sorcerer ...	Sister to Champion	Pink, black cap
Sir W. GERARD, Bart.	1810	Oriana	W. Peirse	Beningbrough	Mary Ann ...	Pink, and white stripe
Duke of RUTLAND ...	1811	Sorcery	S. Chiffney	Sorcerer ...	Cobbea ...	Light blue, purple sleeves, black cap
Mr. HEWETT ...	1812	Manuella...	W. Peirse	Dick Andrews	Mandane...	White
Fourth Duke of GRAFTON	1813	Music	Goodison...	Waxy ...	Woodbine	Scarlet
Duke of RUTLAND ...	1814	Medora	S. Barnard	Selim ...	By Sir Harry ...	Light blue, purple sleeves, black cap
Fourth Duke of GRAFTON	1815	Minnet	Goodison...	Waxy ...	Woodbine	Scarlet
General GOWER...	1816	Landscape	S. Chiffney	Rubens ...	Iris ...	Pink, black cap
Hon. G. WATSON ...	1817	Neva	F. Buckle	Cervantes	Mary ...	Mazarine blue, white cap
Colonel J. R. UDNEY	1818	Corinne	F. Buckle	Waxy ...	Briseis ...	Pea green
Mr. T. THORNHILL ...	1819	Shoveller...	S. Chiffney	Scud... ..	Goosander ...	Whitebody, scarletsleeves, white cap
Earl of EGREMONT ...	1820	Caroline	G. Edwards	Whalebone	Marianne	Dark green, black cap
Marquis of EXETER ...	1821	Augusta	J. Robinson	Woful ...	By Rubens	Light blue, narrow white stripe, black cap
Fourth Duke of GRAFTON	1822	Pastille	Edwards ...	Rubens ...	Parasol	Scarlet
Do.	1823	Zinc ...	F. Buckle	Woful ...	Zaida ...	Do.
Earl of JERSEY ...	1824	Cobweb	J. Robinson	Phantom ...	Fillagree ...	Dark blue, white stripe, black cap
General GROSVENOR...	1825	Wings	S. Chiffney	The Flyer	Oleander ...	Yellow, black cap
Mr. FORTH... ..	1826	Lilias	T. Lye ...	Interpreter	Fair Ellen	Brown, yellow sleeves, black cap
Duke of RICHMOND	1827	Gulhare *	R. Boyce...	Smolensko	Medora ...	Yellow, red cap
Fourth Duke of GRAFTON	1828	Turquoise	J. B. Day...	Selim ...	Pope Joan	Scarlet
Marquis of EXETER ...	1829	Green Mantle...	G. Dockeray	Sultan ...	Dulcinea ...	Light blue, narrow white stripe, black cap
Mr. SCOTT STONEHEWER	1830	Variation...	G. Edwards	Bustard ...	Johanna Southcote	Black satin, yellow velvet cap

* An oil painting in possession of Mr. J. Kent Felpham, Bognor.

Fourth Duke of GRAFTON	1831	Oxygen	...	J. B. Day	...	Emilius	...	Whizgig	...	Scarlet
Marquis of EXETER	1832	Galata	...	P. Conolly	...	Sultan	...	Advance	...	{ Light blue, narrow white stripe, black cap
Sir MARK WOOD, Bart.	1833	Vespa	...	Chapple	...	Muley	...	Miss Wasp	...	{ White
Mr. COSBY	1834	Pussy	...	J. B. Day	...	Pollio	...	Valve	...	{ Green and white stripe across, green and gold cap
Hon. E. L. MOSTYN	1835	Queen of Trumps	...	T. Lye	...	Velocipede	...	Princess Royal	...	{ Yellow, black cap
Mr. J. SCOTT	1836	Cyprian	...	W. Scott	...	Partisan	...	Frailty	...	{ Black, yellow sleeves and cap
Hon. T. O. POWLETT	1837	Miss Letty	...	Holmes	...	Priam	...	Miss Fanny's dam	...	{ Deep yellow, with purple velvet cap
Earl of CHESTERFIELD	1838	Industry	...	W. Scott	...	Priam	...	Arachne	...	{ Red body, blue sleeves, red cap
Mr. FULWAR CRAVEN	1839	Deception	...	J. B. Day	...	Defence	...	Lady Stumps	...	{ Purple, orange cap
Lord GEORGE BENTINCK	1840	Crucifix	...	J. B. Day	...	Priam	...	Carmelite's dam	...	{ Blue, white cap
Marquis of WESTMINSTER	1841	Ghuznee	...	W. Scott	...	Pantaloon	...	Languish	...	{ Yellow, black cap
Mr. G. DAWSON	1842	Our Nell *	...	T. Lye	...	Bran...	...	Fury	...	{ Yellow, black cap
Mr. FORD	1843	Poison	...	F. Butler	...	Plenipotentiary	...	Arsenic	...	{ Blue body, blue and white sleeves and cap
Colonel ANSON	1844	Princess	...	F. Butler	...	Slane	...	Sister to Cobweb	...	{ White
Duke of RICHMOND	1845	Refraction	...	H. Bell	...	Glaucus	...	Prism	...	{ Yellow, red cap, gold tassel
Mr. J. GULLY	1846	Mendicant	...	S. Day	...	Touchstone	...	Lady Moore Carew	...	{ Violet, white cap
Sir J. HAWLEY, Bart.	1847	Miami	...	S. Templeman	...	Venison	...	Diversion	...	{ Red, black cap
Mr. H. HILL	1848	Cymba †	...	S. Templeman	...	Melbourne	...	Skiff	...	{ Purple and yellow stripes, purple cap
Earl of CHESTERFIELD	1849	Lady Evelyn	...	F. Butler	...	Don John	...	Industry	...	{ Red body, blue sleeves, red cap
Mr. G. HOBSON	1850	Rhedycina	...	F. Butler	...	Wintonian	...	Oxonian's dam	...	{ Scarlet jacket, white belt, black cap
Lord STANLEY	1851	Iris	...	F. Butler	...	Ithuriel	...	Miss Bowe	...	{ Black, white cap
Mr. J. SCOTT	1852	Songstress	...	F. Butler	...	Irish Birdcatcher	...	Cyprian	...	{ Black, yellow sleeves and cap
Mr. WAUCHOPE	1853	Catherine Hayes	...	Marlow	...	Lanercost	...	Constance	...	{ Light blue, white cap
Mr. W. COOKSON	1854	Mince meat	...	Charlton	...	Sweetmeat	...	Hybla	...	{ Lavender jacket, white cap
Mr. RUDSTON REED	1855	Marchioness	...	S. Templeman	...	Melbourne	...	Cinzelli	...	{ Geranium red, black cap

* Picture is in the possession of Mr. John Dawson at Newmarket.

† From an undeniable source I learn that this mare was ridden in the colours of Mr. Pedley, orange body and cap, scarlet sleeves, owing to Mr. Hill's colours being left behind.

OWNER.	YEAR.	WINNER.	JOCKEY.	SIRE.	DAM.	COLOURS.
Mr. H. HILL	1856	Mincepie	A. Day	Sweetmeat	Foinualla	{ Purple and yellow stripes, purple cap
Mr. W. FANSON	1857	Blink Bonny	Charlton	Melbourne	Queen Mary	{ Green. straw belt and cap
Mr. G. W. K. GRATWICK	1858	Governess	Ashmall	Chatham	By Laurel	{ Chocolate body, crimson sleeves, white cap
Lord LONDESBOROUGH ...	1859	Summerside	G. Fordham	West Australian	Ellerdale	{ Blue with silver braid, blue cap, silver tassel
Mr. EASTWOOD	1860	Butterfly	J. Snowden	Turnus	Catherine	{ White body, black sleeves and belt
Mr. SAXON	1861	Brown Duchess	L. Snowden	Flying Dutchman	Espoir	{ Green and gold, yellow cap
Mr. R. C. NAYLOR	1862	Feu de Joie	T. Chaloner	Longbow	Jeud'Esprit	{ Primrose, cherry cap
Viscount FALMOUTH	1863	Queen Bertha	T. Aldcroft	Kingston	Flax	{ White body, black sleeves, red cap
Count LAGRANGE	1864	Fille de l'Air	A. Edwards	Faugh-a-Ballagh	Pauline	{ Blue, red sleeves and cap
Mr. HARLOCK	1865	Regalla	Norman	Stockwell	Gem	{ Black, white belt
Mr. B. E. DUNBAR	1866	Tormentor	J. Mann	King Tom	Torment	{ Black, sky blue sleeves and cap
Baron ROTHSCHILD	1867	Hippia	J. Daley	King Tom	Daughter of the Star	{ Dark blue, yellow cap
Mr. G. JONES	1868	Formosa	G. Fordham	Buccaneer	Eller	{ Green, black belt, green cap
Sir F. JOHNSTONE, Bart. ...	1869	Brigantine	T. Cannon	Buccaneer	Lady Macdonald	{ Chocolate, yellow sleeves cap
Mr. G. JONES	1870	Gamos	G. Fordham	Saunterer	Bess Lyon	{ Green, black belt, green cap
Baron ROTHSCHILD	1871	Hannah	Maidment	King Tom	Mentmore Lass	{ Dark blue, yellow cap
M. C. J. LEFEVRE	1872	Reine	G. Fordham	Monarque	Fille de l'Air	{ Blue, white and red
Mr. J. MERRY	1873	Marie Stuart	T. Cannon	Scottish Chief	Morgan la Faye	{ Yellow, black cap
Mr. LAUNDE	1874	Apology	J. Osborne	Adventurer	Mandragora	{ Blue, red sleeves and cap
Viscount FALMOUTH	1875	Spinaway	F. Archer	Macaroni	Queen Bertha	{ Black, white sleeves, red cap
M. A. LUPIN	1876	{ Enguerrande	Hudson	Vermout	Deliane	{ Black, red cap
Count LAGRANGE		{ Camelia	Glover	Macaroni	Araucaria	{ Black, red sleeves and cap
Mr. PULTENEY	1877	Placida	H. Jeffrey	Lord Lyon	Pietas	{ White body, blue sleeves, orange cap
Viscount FALMOUTH	1878	Jannette	F. Archer	Lord Clifden	Chevisaunce	{ Black, white sleeves, red cap
Do.	1879	Wheel of Fortune	F. Archer	Adventurer	Queen Bertha	{ Do.
Mr. C. PERKINS	1880	Jenny Howlett	Snowden	Palmer	Jenny Diver	{ Turquoise body, violet sleeves and cap

Mr. W. S. S. CRAWFORD	1881	Thebais ...	G. Fordham ...	Hermit ...	Devotion ...	Scarlet
Earl of STAMFORD ...	1882	Geheimniss ...	T. Cannon ...	Rosicrucian ...	Nameless ...	{ Light blue, black and gold belt, black cap
Earl of ROSEBURY ...	1883	Bonny Jean ...	J. Watts ...	Macaroni ...	Bonny Agnes ...	{ Primrose and rose hoops, rose cap
Mr. ABINGTON ...	1884	Busybody ...	T. Cannon ...	Petrarch ...	Spinaway ...	{ Green, plum cap
Earl CADOGAN ...	1885	Lonely ...	F. Archer ...	Hermit ...	Anonyma ...	{ Eton blue
Duke of HAMILTON ...	1886	Miss Jummy ...	J. Watts ...	Petrarch ...	Lady Portland ...	{ Cerise, French greysleeves and cap
Duke of BEAUFORT ...	1887	Reve d'Or ...	C. Wood ...	Hampton ...	Queen of the Roses ...	{ Blue, white hoops, red cap
Lord CALTHORPE ...	1888	Seabreeze ...	Robinson ...	Isonomy ...	St. Marguerite ...	{ Blue, white cap
Lord R. CHURCHILL ...	1889	L'Abbesse de Jouarre	J. Woodburn ...	Trappist ...	Festive ...	{ Pink, brown sleeves and cap

WINNERS OF THE ST. LEGER STAKES AT DONCASTER FROM THE COMMENCEMENT.

OWNER.	YEAR.	WINNER.	JOCKEY.	SIRE.	DAM.	COLOURS.
Marquis of ROCKINGHAM	1776	Alabaculia	J. Singleton	Sampson	Queen Elizabeth	Green, black cap
Mr. SOTHERON	1777	Bourbon	John Cade	Le Sang	...	?
Sir T. GASCOIGNE, Bart.	1778	Hollandaise	George Herring	Match'em	Virago	Black and white quartered
Mr. STAPLETON	1779	Tommy	George Lowry	Wildair	Syphon Mare	Black and white quartered
Mr. BETHEL	1780	Ruler	John Mangle	Young Marske	Flora	Pink, black cap
Colonel RADCLIFFE	1781	Sarina	Richd. Foster	Goldfinder	Squirrel Mare	Crimson, black cap
Mr. PRATT	1782	Imperatrix	George Searle	Alfred	Old England Mare	Red, black cap
Sir J. L. KAVE, Bart.	1783	Phenomenon	Anthony Hall	King Herod	Frenzy	Green and white stripe,
Mr. COATES	1784	Omphale	John Kirton	Highflyer	Caliope	cap the same
Mr. R. J. HILL	1785	Cowslip	George Searle	Highflyer	Syphon Mare	White, light blue sleeves
Lord A. HAMILTON	1786	Paragon	John Mangle	Paymaster	Calash	and cap
Do.	1787	Spadille	John Mangle	Highflyer	Flora	Black
Do.	1788	Young Flora	John Mangle	Highflyer	Flora	Do.
Earl FITZWILLIAM	1789	Pewett	Wm. Wilson	Tandem	Termagent	Do.
Mr. DEALTRY	1790	Ambidexter	George Searle	Phenomenon	Manilla	Grass green, black cap
Mr. HUTCHINSON	1791	Young Traveller	John Jackson	King Fergus	Son of Truncheon Mare	?
Lord A. HAMILTON	1792	Tartar	John Mangle	Florizel	Ruth	Green, black cap
Mr. J. CLIFTON	1793	Ninety-Three	Wm. Peirse	Florizel	Nosegay	Black
Mr. HUTCHINSON	1794	Beningbrough	John Jackson	King Fergus	King Herod Mare	Brown and yellow cross
Sir C. TURNER, Bart.	1795	Hambletonian	Dixon Boyes	King Fergus	Grey Highflyer	stripe, cap the same
Mr. COOKSON	1796	Ambrosio	John Jackson	Sir Peter	Tulip	Green, black cap
Mr. G. CROMPTON	1797	Lounger	John Shepherd	Drone	Miss Judy	Orange
Sir T. GASCOIGNE, Bart.	1798	Symmetry	John Jackson	Delpini	Violet	Purple trimmed with crim-
						son, black cap
						Pink, black cap
						Black and white quartered

Sir H. VANE, Bart.	1799	Cockfighter	...	Thos. Field	...	Overton	...	Palm Flower	...	Yellow and lilac stripe
Mr. WILSON	1800	Champion	...	F. Buckle	...	Pot 8 os	...	Huncamunca	...	{ Light blue trimmed with black, black cap
Mr. G. CROMPTON	1801	Quiz	...	John Shepherd	...	Buzzard	...	Miss West	...	{ Pink, black cap
Earl FITZWILLIAM	1802	Orville	...	J. Singleton, jun.	...	Beningbrough	...	Evelina	...	{ Grass green, black cap
Earl of STRATHMORE	1803	Remembrancer	...	B. Smith	...	Pipator	...	Queen Mab	...	{ Black
Colonel MELLISH	1804	Sancho	...	F. Buckle	...	Don Quixote	...	Highflyer Mare	...	{ White body, crimson sleeves and crimson cap tied with white ribbon
Do.	1805	Staveley	...	John Jackson	...	Shuttle	...	Drone Mare	...	{ Do.
Mr. J. CLIFTON	1806	Fyldener	...	Thos. Carr	...	Sir Peter	...	Fanny	...	{ Brown and yellow cross striped
Earl FITZWILLIAM	1807	Paulina	...	Wm. Clift	...	Sir Peter	...	Pewett	...	{ Grass green, black cap
Duke of HAMILTON	1808	Pretonius	...	Benj. Smith	...	Sir Peter	...	Louisa	...	{ Black
Do.	1809	Ashton	...	Benj. Smith	...	Walnut	...	Miss Haworth	...	{ Do.
Duke of LEEDS	1810	Octavian	...	Wm. Clift	...	Stripling	...	Oberon Mare	...	{ Chocolate, black cap
Mr. R. O. GASCOIGNE	1811	Soothsayer	...	Benj. Smith	...	Sorcerer	...	Golden Locks	...	{ Black and white, with cap the same
Mr. ROB	1812	Otterington	...	Robt. Johnson	...	Golumpus	...	Expectation Mare	...	{ Black and yellow jacket, pink cap
Mr. WATT	1813	Altisidora	...	John Jackson	...	Dick Andrews	...	Mandane	...	{ Harlequin
Duke of HAMILTON	1814	William	...	John Shepherd	...	Governor	...	Elizabeth	...	{ Black, light blue belt and cap
Sir W. MAXWELL, Bart.	1815	Filho da Puta	...	John Jackson	...	Haphazard	...	Mrs. Barnet	...	{ Black, white sleeves, black cap
Sir B. R. GRAHAM, Bart.	1816	Duchess	...	Benj. Smith	...	Cardinal York	...	Miss Nancy	...	{ Orange body, blue sleeves, orange and blue cap quartered
Mr. H. PEIRSE	1817	Ebor	...	Robert Johnson	...	Orville	...	Constantia	...	{ White and straw quartered, red cap
Do.	1818	Reveller	...	Robert Johnson	...	Comus	...	Rosette	...	{ Do.
Mr. FERGUSON	1819	Antonio	...	Thos. Nicholson	...	Octavian	...	Evander Mare	...	{ Blue and yellow stripe
Sir E. Smith	1820	St. Patrick	...	Robt. Nicholson	...	Walton	...	Dick Andrews Mare	...	{ Black and red stripe
Hon. T. O. POWLETT	1821	Jack Spigot *	...	William Scott	...	Ardrossan	...	Sorcerer Mare	...	{ Deep yellow, purple velvet cap
Hon. E. PETRE	1822	Theodore	...	John Jackson	...	Woful	...	Coriander Mare	...	{ Black body, pink sleeves, black cap

* An original painting by J. F. Herring, dated 1822, is in the possession of Major G. Paynter. The portrait of William Scott mounted is excellent.

OWNER.	YEAR.	WINNER.	JOCKEY.	SIRE.	DAM.	COLOURS.
Mr. WATT	1823	Barefoot *	Thos. Goodison	Tramp	Rosamond ...	Harlequin { Black and white, cap the same
Mr. R. O. GASCOIGNE	1824	Jerry †	Benj. Smith	Smolensko ...	Louisa ...	Harlequin
Mr. WATT	1825	Mennon ...	William Scott	Whisker ...	Manuella ...	{ Sky blue, white stripe and cap
Earl of SCARBOROUGH	1826	Tarrare ...	Geo. Nelson	Catton ...	Henrietta ...	{ Black body, pink sleeves, black cap
Hon. E. PETRE	1827	Matilda ...	Jas. Robinson	Cornus ...	Juliana ...	Do.
Do.	1828	Colonel ...	William Scott	Whisker ...	My Lady dam	Do.
Do.	1829	Rowton ‡	William Scott	Oiseau ...	Katharina ...	
Mr. BEARDSWORTH	1830	Birmingham	P. Conolly	Filho da Puta ...	Miss Craigte	Crimson
Marquis of CLEVELAND	1831	Chorister ...	John B. Day	Lottery ...	By Chorus ...	{ Pink, black stripe, black cap
Mr. J. GULY	1832	Margrave ...	Jas. Robinson	Muley ...	Princess's dam	Violet, white cap
Mr. WATT	1833	Rockingham	S. Darling	Humphrey Clinker	Medora ...	Harlequin
Marquis of WESTMINSTER	1834	Touchstone ...	S. Calloway	Camel ...	Banter ...	Yellow, black cap
Hon. E. L. MOSTYN	1835	Queen of Trumps ...	Thos. Lye	Velocipede	Princess Royal	Yellow, black cap
Earl of LICHFIELD	1836	Elis ...	John B. Day	Langar ...	Olympia ...	{ Black, red sleeves, black cap
Mr. GREVILLE	1837	Mango ...	Samuel Day	Emilius ...	Mustard ...	Purple, black cap
Earl of CHESTERFIELD	1838	Don John §	William Scott	Tramp or Waverley	Lepanto's dam	{ Red with blue sleeves, red cap
Major YARBURGH	1839	Charles XII.	William Scott	Voltaire ...	Laurels dam	Dark blue, red cap
Marquis of WESTMINSTER	1840	Launcelot ...	William Scott	Camel ...	Banter ...	Yellow, black cap
Do.	1841	Satirist ...	William Scott	Pantaloon ...	Sarcasm ...	Do.
Earl of EGLINTON	1842	Blue Bonnet	Thomas Lye	Touchstone ...	Maid of Melrose	{ Tartan, yellow sleeves and cap
Mr. WRATHER	1843	Nutwith ...	J. Marson	Tomboy ...	Hackfalls dam	Crimson
Mr. IRWIN	1844	Faugh-a-Ballagh	Bell ...	Sir Hercules ...	Guiccoli ...	{ Straw, dark blue sleeves and cap
Mr. G. WATTS	1845	The Baron ...	F. Butler ...	Irish Birdcatcher	Echidna ...	Scarlet

* After a false race. In 1823 it was contemplated, in consequence of the difficulty of starting the horses, to start them in future at the sound of the trumpet, and in case the start was not a fair one, that they were to be brought back by a second sound of the trumpet.

† Jerry was afterwards sold by Mr. Gascoigne to Lord Kelburne for 2000 guineas.

‡ Sold in 1832 to Mr. W. Chiffney for £1000.

§ An original painting by Charles Hancock is in the possession of the compiler, with William Scott in the saddle.

|| An original painting by J. F. Herring is in possession of the compiler, with Thomas Lye in the saddle.

Mr. W. SCOTT ...	1846	Sir Tatton Sykes ...	William Scott	Melbourne	...	By Margrave	...	Yellow, blue cap
Earl of EGLINTON	1847	Van Tromp ...	J. Marson	Lanercost	...	Barbelle	...	{ Tartan, yellow sleeves and cap
Viscount CLIFDEN	1848	Surplice ...	Flatman ...	Touchstone	...	Crucifix	...	Straw
Earl of EGLINTON	1849	The Flying Dutchman	Marlow ...	Bay Middleton	...	Barbelle	...	{ Tartan, yellow sleeves and cap
Earl of ZETLAND	1850	Voltigeur ...	J. Marson	Voltaire	Martha Lynn	...	{ White with red spots, scarlet cap
Mr A. NICHOL	1851	Newminster* ...	S. Templeman	Touchstone	...	Bee's Wing	...	{ Blue, scarlet sleeves, blue cap
Marquis of EXETER	1852	Stockwell	J. Norman	The Baron	...	Pocahontas	...	{ Light blue, and narrow white stripe, blue cap
Mr. J. BOWES	1853	West Australian	F. Butler ...	Melbourne	...	Mowrina	...	Black
Mr. J. B. MORRIS	1854	Knight of St. George	Basham ...	Birdcatcher	...	By Hetman Platoff	...	{ Orange, white cap
Mr. T. PARR	1855	Saucebox	Wells	St. Lawrence	...	Priscilla Tomboy	...	{ Puce, white sleeves and cap
Mr. A. NICHOL	1856	Warlock ...	Flatman ...	Birdcatcher	...	Elphine	...	{ Blue, scarlet sleeves, blue cap
Mr. J. SCOTT	1857	Imperieuse	Flatman ...	Orlando	...	Eulogy	...	{ Black, yellow sleeves and cap
Mr. J. MERRY	1858	Sunbeam ...	L. Snowden	Chanticleer	...	Sunflower	...	{ Yellow, black cap
Sir. C. MONCK, Bart.	1859	Gamester	T. Aldcroft	The Cossack	...	Gaiety	...	{ White body, scarlet sleeves, black cap
Marquis of AILESBURY	1860	St. Albans	L. Snowden	Stockwell	...	Bribery	...	{ Red body, yellow sleeves, black cap
Mr. W. P'ANSON	1861	Caller Ou	T. Chaloner	Stockwell	...	Haricot	...	{ Green, straw belt and cap
Hon. S. HAWKE	1862	The Marquis	T. Chaloner	Stockwell	...	Canizelli	...	{ Scarlet, white cap
Earl St. VINCENT	1863	Lord Clifden	J. Osborne	Newminster	...	Slave	...	{ Greenbody, orange sleeves and cap
Mr. W. P'ANSON	1864	Blair Athol	J. Grimshaw	Stockwell	...	Blink Bonny	...	{ Green, straw belt and cap
Count LAGRANGE	1865	Gladiator	H. Cusance	Monarque	...	Miss Gladiator	...	{ Blue, red sleeves and cap
Mr. R. SUTTON	1866	Lord Lyon	H. Cusance	Stockwell	...	Paradigm	...	Black, scarlet cap
Colonel PEARSON	1867	Achievement	T. Chaloner	Stockwell	...	Paradigm	...	{ Black, scarlet chevrons
Mr. G. JONES	1868	Formosa	T. Chaloner	Buccaneer	...	Eller	...	{ Green, black belt, green cap
Sir JOSEPH HAWLEY, Bart.	1869	Pero Gomez	Wells	Beadsman	...	Salamanca	...	{ Cherry, black cap
Mr. T. V. MORGAN	1870	Hawthornden	Grimshaw	Lord Clifden	...	Bonny Blink	...	{ Magenta, black cap
Baron ROTHSCHILD	1871	Hannah	Maidment	King Tom	...	Menmore Lass	...	{ Dark blue, yellow cap

* An original painting is in possession of the compiler, with portraits of Mr. John Scott and S. Templeman the jockey.

OWNER.	YEAR.	WINNER.	JOCKEY.	SIRE.	DAM.	COLOURS.
Earl of WILTON	1872	Wenlock	Maidment	Lord Clifden	Mineral	Mazarine blue, black cap
Mr. J. MERRY	1873	Maria Stuart	T. Osborne	Scottish Chief	Morgan la Faye	Yellow, black cap
Mr. LAUNDE	1874	Apology	J. Osborne	Adventurer	Mandragora	Blue, red sleeves and cap
Mr. W. S. S. CRAWFORD	1875	Craigmillar	T. Chaloner	Blair Athol	Miss Roland	Scarlet
Viscount DUPPLIN	1876	Petrarch	J. Goater	Lord Clifden	Laura	White, red sleeves white cap
Viscount FALMOUTH	1877	Silvio	F. Archer	Blair Athol	Silverhair	Black, white sleeves, red cap
Do.	1878	Jannette	F. Archer	Lord Clifden	Chevisaunce	Do.
Count LAGRANGE	1879	Rayon d'Or	J. Goater	Flagelot	Araucaria	Blue, red sleeves and cap
Mr. C. BREWER	1880	Robert the Devil	T. Cannon	Bertram	Cast Off	White, sky blue belt and cap
Mr. P. LORILLARD	1881	Iroquois	F. Archer	Leamington	Maggie	Cherry, black hoops on sleeves, black cap, gold tassel
Viscount FALMOUTH	1882	Dutch Oven	F. Archer	Dutch Skater	Cantiniere	Black, white sleeves, red cap
Duke of HAMILTON	1883	Ossian	J. Watts	Salvator	Music	Cerise, French greysleeves and cap
Mr. R. C. VYNER	1884	Lambkin	J. Watts	Camballo	Mint Sauce	Violet, white belt
Lord HASTINGS	1885	Melton	F. Archer	Master Kildare	Violet Melrose	Eau de Nile jacket, crimson belt and cap
Duke of WESTMINSTER	1886	Ormonde	F. Archer	Bend Or	Lily Agnes	Yellow, black cap
Lord RODNEY	1887	Kilwarlin	Robinson	Arbitrator	Hasty Girl	Orange, purple cap
Lord CALTHORPE	1888	Seabreeze	Robinson	Isonomy	St. Marguerite	Blue, white cap
Duke of PORTLAND	1889	Donovan	F. Barrett	Galopin	Mowerina	White, black sleeves and cap

THE END.





