

C. A. RICHARDSON,  
President

D. H. BUFFALO, E.,  
Vice-President

J. T. HUNTER,  
Secretary

# Realty Loan & Trust Company Raleigh Rental and Insurance Agency

BONDS—MONEY—RENTS—INSURANCE—FERTILIZERS—COTTON SEED MEAL  
17 WEST HARGETT STREET BOTH PHONES 157

CHAS. E. JOHNSON,  
President

C. B. EDWARDS,  
Vice-President

WALTERS DURHAM,  
Cashier

# Mechanics Savings Bank

121 FAYETTEVILLE STREET

OPEN EVERY DAY USUAL BANKING HOURS AND SATURDAY 5 TO 7 P. M.

PAYS INTEREST ON DEPOSITS

# The Walker Electric Store Fixture Display

Will show you the latest and best in Electric Fixtures for the Home,  
Store and Office

108 W. MARTIN ST.

Phone 1155

TABLE COOKERY IS POSSIBLE IF YOUR HOME IS WIRED

4 Per Cent on Savings

# Commercial National Bank

RALEIGH, N. C.

"THE WELCOME BANK"

B. S. JERMAN, President

A. A. THOMPSON, Vice-Pres.

A. P. BAUMAN, Assistant Cashier

E. B. CROW, Cashier

B. H. LITTLE, Assistant Cashier

The Library  
of the  
University of North Carolina



Collection of North Caroliniana

This book was presented

by  
A. B. Andrews  
C971.92  
R163d  
1919-20

hed 1888

H. A. BLAND

## HTON & CO. and Insurance

Opposite Post Office

e 250

MPANY IN RALEIGH, N. C.  
thing, you had best see us

### roperty Bought and ommission

Rents Collected; Investments placed; Reliable Credit  
Information



## A Real Paint Store

We have a large and complete stock of Paints for all purposes; also Varnishes, Stains, Enamels, Shellacs, Oils, Artist Materials, Brushes, etc.

We are always glad to make suggestions and estimates on the materials required.

Large stocks of Mantels, Tile and Grates.

We have our own mechanics to install Hardwood Floors, Fly Screens and Metal Weather Strips.

Let us furnish you an estimate on your requirements.

"We can suit you best"

## McDonald & Thomas

(Incorporated)

PAINTING CONTRACTORS.

J. C. McDONALD

J. J. THOMAS

Opposite Commercial National Bank Building

Phone 1349

313 South Wilmington Street,

RALEIGH, N. C.



2015-2-22-18

---

# J. E. ORRELL & CO.

## PAINTING

INTERIOR AND EXTERIOR  
DECORATING

121 S. WIL

*This book must not  
be taken from the  
Library building.*

---

---

**Real Estate  
Handled**

*Farm Land*

PRIVATELY C

STATE YC

**R. E. F**

REAL ESTATE

301 Tucker Building,

UNIVERSITY OF N. C. AT CHAPEL HILL



00031654530

# The Service Printers



Both Phones 18  
115-117 West Hargett Street

**Commercial Book and  
Job Printing**

**Ruling, Binding, Edition and  
Blank Book Manufacturers**

Law Books, Library Binding a  
Specialty

Mail Orders Given Prompt Attention

---

---

## PERSON ST. ROAD GARAGE

### AUTOMOBILE REPAIRING

IN ALL ITS BRANCHES

Bell Phone 2001

Wake Forest Road (at City Limits)

WORK CALLED FOR AND DELIVERED PROMPTLY

---

---

## Multigraphing in All Its Branches

Letters, Postals, Notices, Reports, Price Lists  
Quotations, Etc.

Addressing

Mailing Lists Compiled

## HILL'S LETTER SHOP

823 Mutual Building,

RICHMOND, VA.

# RALEIGH

(N. C.)

## DIRECTORY

1919



1920

SEAL OF THE CITY OF RALEIGH

PUBLISHED BY

HILL DIRECTORY COMPANY, Inc.

Containing a Business, Alphabetical, Street and House Directory of the City, a List of Post Offices in North Carolina, and other Useful Information Classified in the Miscellaneous.

SEE GENERAL INDEX PAGE 10

VOL.



X.

*Member Association of North American Directory Publishers*

COPYRIGHT 1919 BY HILL DIRECTORY CO., Inc.

**Price, \$7.00.**

For sale by ALFRED WILLIAMS & CO., 119 Fayetteville St.

*Directories of Other Cities on file at the Chamber of Commerce*

HILL DIRECTORY CO., Inc.

Home Office, 823 Mutual Bldg.,

Richmond, Va.

# PREFACE.

---

Population United States census, 1910 .....	19,218
Population, 1914 .....	25,000
Population in a radius of 100 miles of Raleigh.....	1,791,908

RALEIGH, the capital of North Carolina, founded in 1792, was named for Sir Walter Raleigh, the famous knight and courier; who, during the reign of Queen Elizabeth, sent the first expedition into what is now the territory of the United States, this having made the first settlement on Roanoke Island, near the coast, eastward from Raleigh. The land on which Raleigh now stands was purchased by a commission, named by the legislature, from Joel Lane, and the streets were set apart and also five public squares, the commission having given names to all these. The State Capitol stands in Union Square; the Governor's Mansion in Burke Square; the State School for the White Blind in Caswell Square and the other two squares, Nash and Moore, are used as parks. The streets are at right angles and these and the squares are the property of the State and not of the city. The four principal streets, ninety-nine feet wide, are named after former capitals, New Bern, Halifax, Fayetteville and Hillsboro, and point in the direction of those places; the other streets being sixty-six feet wide. The State also owns the granite quarry from which the stone used in constructing the present capitol was taken, this building having been completed in 1840.

Raleigh is unique in that the site purchased by the State for the capital and its streets and parks within its boundary, are State and not city property. It is unique in another respect; it is the only city which, during the war between the States, was formally surrendered to the Federal authorities. This surrender having been made by commissioners who met General Sherman, commander of the United States forces, in April, 1865, a few miles south of the city.

The location of Raleigh is admirable, being on the first step of the plateau which marks the boundary between the coastal plain and the lower Piedmont region. On the eastward the pine forests extend to the sea, while westward there is rolling land, largely covered by hardwood timber. The country around Raleigh is particularly attractive and is well watered by streams and springs. The city's altitude above sea level is 363 feet, at the capitol building. The city gets its supply of water, which is healthful, from a stream, a mile from the boundary, storage basin 230,000,000 gallons; the watershed being carefully policed and under the jurisdiction of the city. The sewerage is carried into streams running north and south of the city, by natural fall.

Raleigh enjoys a year-around temperature of 60 degrees, average

## PREFACE—Continued.

---

annual sunshine 62 per cent; average annual snowfall 8.10 inches; average annual precipitation 49.9 inches. Raleigh was designated by the Board of Eminent Surgeons, appointed to select sites for hospitals during the Civil War, as one of the most suitable for that purpose, on account of its remarkably salubrious climate, pure water and splendid sanitation, combining as far as possible, an influence conducive to convalescence of invalids and health attendance.

The population of the city was 19,218, by the census of 1910; by census of 1914, 25,000; population now 30,000, 1918, there being four square miles within the corporate limits, which were extended in 1908. Of the population sixty per cent is white, and forty per cent colored. There are sixty-six miles of streets, of which twenty-four miles are paved; during 1914 there was \$220,000 worth of street paving done. 63.22 miles of water main, with 3,800 water-takers; 2,000 miles of telephone line, with 3,865 telephones installed; post-office receipts 1916. \$204,075.05; amount of bank deposits \$10,380,686.11; assessed value of property, \$13,708,000. Population within a hundred-mile radius of Raleigh, 1,791,908 people.

There are twenty-nine schools, of various classes, from a university to the grammar schools; of these fourteen being public schools with over 4,400 children in attendance; number of students in other institutions about 3,000, making a total of over 7,000 students in Raleigh. There are four schools for whites, a high school and six grammar schools; and for colored—four grammar schools, all of these public. Of colleges, there are for white, the N. C. State College of Agriculture and Engineering for men; St Mary's Peace and Meredith for young women; then two business colleges: King's Business College, and Page's School of Pharmacy; while for negroes there is Shaw University, the largest negro Baptist institution in the country; and St. Augustine has the same prominence among Episcopal colored institutions. The proportion of students in the schools of all classes is greater, as compared to the whole population, than any other city in the South.

From an industrial viewpoint Raleigh shows well, for during the past decade it increased its factory capital from \$728,000 to \$2,956,450, and the value of the products of factories from \$947,000 to \$5,644,150, so that it ranks fifth in the United States in the percentage of such increase in cities having under 25,000 inhabitants. The sixty-seven manufacturing plants turn out cotton goods, yarns, hosiery, underwear, boilers, structural iron work, agricultural implements, vehicles, cotton oil and fertilizers, phosphate fertilizers, house building material, furniture, school supplies, books and printing generally, building stones and monuments, street-paving material, washboards and other woodenware and candy. The increase in value of products during the ten years ending in 1910 was 119 per cent. There are seven banks and eight printing houses and fifty-two newspapers and periodicals are published here, the extent of the printing business exceeding that at any place of this size anywhere in the South.

There is one electric company, the Carolina Power and Light, with \$15,000,000 capital stock, operating the street railway and furnish-

ing light and power to all the manufacturing plants, including cloth, hosiery, underwear and yarn mills. This company obtains water-generated electric power from its plants at Milburnie on the Neuse river, six miles distant, and at Buckhorn Falls on the Cape Fear river, ninety-seven miles distant, and at Blewitt's Falls, ninety-seven miles distant on the Yadkin river, near Rockingham, for the transmission of power here over a line of 100 miles long. This company serves electricity to points between Raleigh and Roxboro to the northward, Goldsboro the eastward, Durham to the westward and Fayetteville on the southward. The company has taken over the gas plants at Raleigh, Durham and other points. It operates in Raleigh fourteen miles of street railway and thirty-six cars, and has installed here an auxiliary or reserve steam power plant, so that it has 60,000 H. P. for use.

There are two telephone companies and two telegraph companies; three public libraries, fifty-eight State buildings, including those at the Central Hospital for the white insane and epileptics, penitentiary, schools for the blind and deaf-mutes and the N. C. State College of Agriculture and Engineering; the total value of all these being \$3,900,000; this is not included in the tax valuation.

There are three railways: the Southern, Seaboard Air Line and Norfolk Southern. Raleigh is located midway between New York and Florida: is in close touch with all parts of the State, from the sea to the mountains; has sixty passenger trains daily. Lands have doubled and in many cases trebled in value during the past five years; the country in this vicinity produces a great variety of crops, including corn, cotton, small grain, tobacco, sorghum, peas and all sorts of truck, and in the county of Wake, of which Raleigh is the county seat, the corn-growing record of the United States has been broken by the production of 226 bushels on an acre, and the cotton-growing record by the production of 31½ bales to the acre.

The fire department is paid. The city has a remarkable record as to small loss by fire. The city ranks first-class as to insurance rates. It has a municipal building and an auditorium of stone and brick, at a cost of \$125,000, with a seating capacity of 5,000, this being one of the finest structures of its class in all the South. There are five hotels three practically new, and large additions to two of these have been constructed this year.

Raleigh is on the Capital Highway, the north and south line for automobile and other vehicles from Washington to Atlanta. It is midway between Boston and New Orleans, New York and Jacksonville, Fla., and on the great highway between Quebec, Canada, and Miami, in sub-tropical lower Florida, is equi-distant between the icebergs and the palms. Then, taking it east and west, it is on the Central Highway, from Beaufort to the Tennessee line, which is to be one of the links in the great Transcontinental Highway, which will unite North Carolina and California in its 3,000 miles of route.

Raleigh is a home of churches, for within her borders are large and influential churches. These are divided among the several denominations as follows: 17 Baptist, 2 Catholic, 4 Christian, 6 Episcopal, 8 Methodist, 2 Presbyterian, 1 Congregational, 1 Lutheran, 1

## PREFACE—Continued.

---

Non-Sectarian, 1 Undenominational, and its Y. M. C. A., costing \$85,000, equipped with spacious gymnasium, swimming pool, library, bowling alleys and many departments of interest to its members, is a possession of which Raleigh is justly proud. Six hundred and seventy-five young men belong to this association, which tends to the moral, social, and athletic development of the young people. There are three hospitals: Rex and Mary Elizabeth for white people, and St. Agnes for negroes.

The gas supply is 800,000 cubic feet daily; water supply, 5,500,000 gallons daily, with a consumption of 1,750,000 gallons daily; reservoir capacity, 2,000,000 gallons; filtering capacity, 3,500,000 gallons; impounding reservoir, 200,000,000 gallons; clear water reservoir, 2,000,000 gallons. The water plant is now owned by the city, and was recently improved at a cost of \$475,000.

At no capital in the country are there more buildings or institutions, etc., connected with the State government than in Raleigh.

These include the Capitol, Administration Building, Governor's Mansion, State Museum and Hall of History, Agricultural Department, State Library and Supreme Court Library, State Hospital for the Insane and Epileptics, State Prison, N. C. State College of Agriculture and Engineering; State Poultry Farm, Confederate Soldiers' Home, State School for the White Blind, State School for Negro Deaf-Mutes and Blind, State Fair Grounds, State Experiment Farm.

There are two theatres and four movies, two orphanages, forty-nine wholesale houses, dealing chiefly in groceries, drugs and chemicals, furniture, stoves and sheet-metal ware, farm implements, etc.

Any information regarding Raleigh can be promptly secured by writing the General Secretary of the Raleigh Chamber of Commerce.

# GENERAL INDEX

---

Abbreviations .....	153
Banks .....	138
Building and Loan Associations .....	141
Business Directory .....	61
Cemeteries .....	141
Chamber of Commerce .....	147
Churches .....	141
City Government .....	135
Clubs .....	147
College and Schools .....	145
Commercial Organizations .....	147
Courts .....	131
County Government .....	134
Fire Department .....	136
Hospitals and Asylums .....	144
Index to Advertisements .....	11
Libraries .....	144
Military .....	145
Parks and Places of Amusements, etc. ....	145
N C Post Offices .....	13
Police Department .....	136
Post Office .....	129
Public Schools .....	145
Schools and Colleges .....	145
Societies—Miscellaneous .....	147
Societies—Religious .....	147
Societies—Secret .....	149
Street Directory .....	474
Street Railways .....	146
State Government .....	131
United States Government .....	129
United States Local Officials .....	130



# INDEX TO ADVERTISEMENTS

Reference is especially invited to the following alphabetical list of responsible, enterprising, advertising business men. The more you patronize them the better we can make the Raleigh Directory; your attention is also invited to the names in **DISPLAY BLACK TYPE** throughout the book of those who take pride in sustaining the city directory, and who do not borrow their neighbor's directory.

Allison & Betts .....	left bottom lines
Auto Repair & Welding Co .....	26
Auto Tire Repair Co .....	back cover and 25
B & B Cafe & Restaurant .....	53
Bland Hotel .....	43
Boone C R .....	left side lines and 47
Boylan-Pearce Co Inc .....	right side lines and 36
Briggs Thomas H & Sons .....	right bottom lines and 42
Broughton J M & Co .....	2
Burrongs Adding Machine Co,	
right top lines. Business Divider and	23
Capital City Laundry .....	47
Capital Insurance & Realty Co .....	right bottom lines and 46
Citizens National Bank .....	right bottom lines and 29
City Bank The .....	left bottom lines and 30
Commercial National Bank .....	front cover and 31
Commercial Printing Co Inc .....	opposite 228
Cooper Monument Co .....	48
Crafts A J Piano Co Inc .....	Alphabetical Divider
Cross & Linehan Co .....	left top lines and 35
Darnell & Thomas Inc .....	Alphabetical Divider
Durfey & Marr .....	right bottom lines and 46
Fleming Carey H .....	37
Fort D F Jr .....	left side lines and 51
Gomez Angelo .....	49
Goodno Charles N .....	back cover and 21
Hilton W P .....	22
Hotel Raleigh .....	44
Hotel Wright .....	42
Hudson-Belk Co .....	Miscellaneous Divider
Interstate Motor Equipment Co .....	28
Johnson Charles E Jr .....	Street Divider
Jolly & Wynne Jewelry Co .....	left bottom lines
King's Business College .....	right top lines and 53
McDonald & Thomas Inc .....	2
McPherson & Barnes .....	left side lines
Mahler's H Sons .....	right bottom lines and 46
Marshall Motor Co .....	right top lines and 27
Masonic Temple Barber Shop,	
left side lines and Miscellaneous Divider	

## INDEX—Continued.

Mechanics Savings Bank .....	front cover and 33
Merchants National Bank .....	right top lines
Meredith College .....	54
Mitchell Printing Co .....	4
Moore D T & Son .....	52
News & Observer .....	back fly leaf
North Carolina State College of Agriculture and Engineering..	55
Oldham & Worth Inc .....	right bottom lines
O'Quinn J L & Co .....	right side lines and 39
Orrell J E & Co .....	3
Parker-Hunter Realty Co .....	backbone and 51
Peace Institute .....	56
Person Street Road Garage .....	4
Powell & Powell Inc.....	right side lines and 35
Prince R E .....	3
Pullen, Henderson, McKinney & Co.....	back cover and 22
Raleigh Banking & Trust Co.....	left top lines and 32
Raleigh Building & Loan Assn.....	left bottom lines
Raleigh Iron Works .....	back paste down
Raleigh Letter Writers,	
beginning each letter of alphabet and Alphabetical Divider	
Raleigh Savings Bank & Trust Co .....	33
Raleigh Times The .....	back fly leaf
Raleigh Towel Supply Co.....	left side lines and 58
Raleigh 2-in-One Tire Co .....	25
Raleigh Storage Battery Co.....	left bottom lines and 24
Realty Loan & Trust Co.....	front cover and Business Divider
Rowland & Rogers .....	41
Russos Gus & Bros .....	Street Divider
St Mary's School .....	57
Southern Ins & Realty Co .....	left top lines and 53
Southern Life & Trust Co.....	left top lines and 45
Spingler A G Dr .....	back cover and 50
State Mutual Fire Ins Co .....	Business Divider
Steinmetz Henry .....	40
Thompson Electrical Co.....	top and bottom stencil edges and 38
Union Trust Co The .....	left top lines
Upchurch R C & Bro .....	49
Vinson G L Co.....	front stencil edge before U and Z and 50
Virginia-Carolina Chemical Co .....	opposite 340
Walker Electric Store.....	front cover and 38
White Auto Co .....	right top lines
Whiting-Horton Co Inc .....	right side lines and 48
Williams Alfred & Co .....	right top lines and 34
Woodall & Collier .....	23
Wyatt Job P & Sons Co.....	left bottom lines and 23
Yarborough Barber Shop .....	Street Divider
Yarborough Hotel .....	45



NORTH CAROLINA POST OFFICES—Continued

Colerain*..... Bertie	Dillard*..... Stokes	Entwistle*..... Richmond	Ghio..... Richmond
Colderidge*..... Randolph	Dillingham*..... Buncombe	Erastus..... Jackson	Gibbs*..... Burke
Coles Store*..... Randolph	Dillsboro*..... Jackson	Erect..... Randolph	Gibson*..... Scotland
Colfax*..... Guilford	Dimmette*..... Wilkes	Erlinger..... Davidson	Gibsonville*..... Guilford
Colington*..... Dare	Dixon*..... Onslow	Eskota*..... Yancey	Gideon..... Stokes
Collettsville*..... Caldwell	Dobson*..... Surry	Esmeralda..... Rutherford	Gilkey*..... Rutherford
Colly..... Bladen	Dockery*..... Wilkes	Esses*..... Halifax	Gillett*..... Onslow
Colon..... Lee	Dome*..... McDowell	Estatoe..... Mitchell	Gilklin..... Carteret
Columbia*..... Tyrrell	Donnoha†..... Forsyth	Ether*..... Montgomery	Gilreath*..... Wilkes
Columbus*..... Polk	Dorsey..... Swain	Etna*..... Macon	Glade Valley*..... Alleghany
Comfort*..... Jones	Doss*..... Yancey	Etowah*..... Henderson	Glass*..... Cabarrus
Como*..... Hertford	Dothan*..... Columbus	Eufola*..... Iredell	Glen Alpine*..... Burke
Complex..... Davidson	Doughton*..... Wilkes	Eulalie..... Macon	Glen Ayre*..... Mitchell
Concord†..... Cabarrus	Dover*..... Craven	Eure*..... Gates	Glendale Springs..... Ashe
Conetoe*..... Edgecombe	Draper*..... Rockingham	Eureka*..... Wayne	Glendon*..... Moore
Congo..... Wilkes	Dresden*..... Ashe	Evans..... Chatham	Glenn..... Ashe
Connellys Springs*..... Burke	Drexel*..... Burke	Everetts*..... Martin	Glenola*..... Randolph
Conover*..... Catawba	Drumhill*..... Gates	Evergreen*..... Columbus	Glen Raven*..... Alamance
Conway*..... Northampton	Drycreek..... Montgomery	Ewart..... Mitchell	Glenville*..... Jackson
Coolemeec*..... Davie	Dublin*..... Bladen	Exum*..... Brunswick	Glenwood*..... Guilford
Cooper*..... Cumberland	Duck..... Currituck	Exway..... Richmond	Gliden*..... Chowan
Corapeake*..... Gates	Duck Creek*..... Onslow	Fair Bluff*..... Columbus	Globe*..... Caldwell
Corbett*..... Caswell	Dudley*..... Wayne	Fairfield*..... Hyde	Gloucester*..... Carteret
Corrova*..... Richmond	Duke†..... Harnett	Fairmont†..... Robeson	Gneiss..... Macon
Corinth*..... Chatham	Dulah..... Columbus	Fairview*..... Buncombe	Godwin*..... Cumberland
Cornatzer..... Davie	Dundarrach*..... Hoke	Faison†..... Duplin	Gold Hill*..... Rowan
Cornelius..... Mecklenburg	Dunlap*..... Iredell	Falcon*..... Cumberland	Goldsboro†..... Wayne
Corolla*..... Currituck	Dunn†..... Harnett	Falkland*..... Pitt	Goldston*..... Chatham
Council*..... Bladen	Durants Neck*..... Perquimans	Fallehif..... Jackson	Goodspring..... Surry
Cove City*..... Craven	○Durham†..... Durham	Fallston*..... Cleveland	Gordontown..... Davidson
Cove Creek*..... Haywood	Duval*..... Macon	Farmer*..... Randolph	Gorman*..... Durham
Covington..... Richmond	Dysortville*..... McDowell	Farmington*..... Davie	Goshen..... Wilkes
Cowarts*..... Jackson	Eagle Nests§*..... Haywood	Farm School*..... Buncombe	Gragz..... Avery
Crabtree*..... Haywood	Eagle Springs*..... Wake	Farmville†..... Pitt	Graham†..... Alamance
Crabtree*..... Avery	Eagle Rock*..... Moore	Faust*..... Madison	Grandin*..... Caldwell
Creadmoor*..... Granville	Earl*..... Cleveland	Fayetteville†..... Cumberland	Grandview*..... Cherokee
Creek..... Warren	Earleys*..... Hertford	Ferguson*..... Wilkes	Grandy*..... Currituck
Cremo*..... Bertie	East Arcadia*..... Bladen	Fig*..... Ashe	Granite Falls*..... Caldwell
Crescent*..... Rowan	East Bend*..... Yadkin	Finley..... Caldwell	Granite Quarry†..... Rowan
Crestmont*..... Haywood	East Durham†..... Durham	Fishtop..... Polk	Grantsboro*..... Pamlico
Creston*..... Ashe	East Flat Rock..... Henderson	Fitch*..... Caswell	Graphiteville..... McDowell
Creswell*..... Washington	East Fruitland*..... Wilkes	Flat Rock†..... Henderson	Grassy Creek*..... Ashe
Crocket..... Wilkes	East Lake*..... Dare	Flats*..... Macon	Gray*..... Alleghany
Croatan..... Craven	East Lenoir*..... Jones	Fleetwood..... Ashe	Grayson*..... Ashe
Crossnore*..... Avery	East Lenoir*..... Jones	Fletcher*..... Henderson	Green Hill*..... Rutherford
Cross Rock..... Madison	East Mont*..... Iredell	Flinty*..... Yancey	Greenmountain*..... Mitchell
Crouse*..... Lincoln	East Spencer*..... Rowan	Florencia*..... Pamlico	Green Park§*..... Watauga
Crumpler*..... Ashe	Edenton†..... Chowan	Folkstone*..... Onslow	Greensboro†..... Guilford
Cruso*..... Haywood	Edgar*..... Chowan	Fontana*..... Burke	Greens Creek*..... Jackson
Crutchfield*..... Surry	Edgemont*..... Randolph	Fontana*..... Swain	○Greenville†..... Pitt
Culberson*..... Cherokee	Edison..... Ashe	Forbes..... Mitchell	Gregory*..... Currituck
Cullashee*..... Macon	Edmonds*..... Alleghany	Forest City†..... Rutherford	Greystone*..... Vance
Cullawhae*..... Jackson	Edeyville*..... Henderson	Fork*..... Davie	Gripton*..... Pitt
Cumberland*..... Cumberland	Edwards*..... Beaufort	Forney*..... Swain	Grimesland†..... Pitt
Cummock*..... Lee	Edwards Crossroads*..... Alleghany	Fort Barnwell*..... Craven	Grimeshaws*..... Jackson
Curfew..... McDowell	Efflinds Mills*..... Stanly	Fort Landing*..... Tyrrell	Grist*..... Columbus
Currie*..... Pender	○Efflinds†..... Orange	Fort Mountain*..... Pitt	Grove Hill*..... Warren
Currituck*..... Currituck	Ela*..... Swain	Four Oaks*..... Johnston	Grover*..... Cleveland
Cycle*..... Yadkin	Flams*..... Warren	Francisco*..... Stokes	Guide*..... Columbus
Cyrus..... Onslow	Elberon*..... Warren	Frank*..... Avery	Guilford*..... Guilford
Dabney*..... Vance	Elldorado*..... Montgomery	Franklin†..... Macon	Guilford College*..... Guilford
Dale..... Yancey	Elease*..... Cumberland	○Franklin†..... Franklin	Gulf*..... Chatham
Dallas*..... Gaston	Eleazer..... Randolph	Franklinville†..... Randolph	Gumberry*..... Northampton
Dalton*..... Stokes	Electric*..... Stanly	Freeland*..... Brunswick	Gum Neck*..... Tyrrell
Dana*..... Henderson	Elhanan*..... McDowell	Freeman*..... Columbus	Gupton..... Franklin
Danbury*..... Stokes	○Elizabeth City†..... Pasquotank	Fremon†..... Wayne	Guyton..... Balden
Dandy..... Ashe	Elizabethtown*..... Bladen	Friendship..... Guilford	Hackett..... Watauga
Darby..... Wilkes	Elkin†..... Surry	Frisco*..... Dare	Hackney..... Chatham
Dardens*..... Martin	Elk Park*..... Avery	Frosty..... Chatham	Halifax*..... Halifax
Darkeidge..... Avery	Elk Spur..... Alleghany	Fullers..... Randolph	Halifax*..... Moore
Darnell..... Wilkes	Elkton*..... Bladen	Fuquay Springs*..... Wake	Hallsboro*..... Columbus
Davidson†..... Mecklenburg	Elkville*..... Wilkes	Furches*..... Ashe	Halls Mills*..... Wilkes
Davidsons River*..... Transylvania	Ellenboro*..... Rutherford	Gale..... Wake	Hallsville*..... Duplin
Davis*..... Carteret	Eller..... Davidson	Gap..... Stokes	Hamilton*..... Martin
Day Book*..... Yancey	Ellerbe*..... Richmond	Garden City*..... McDowell	Hamlet*..... Richmond
Dealville*..... Alexander	Ellijays*..... Macon	Garland*..... Sampson	Hamstead*..... Pender
Dean..... Macon	Elliot†..... Sampson	Garner*..... Wake	Hamptonville*..... Yadkin
Deep Run*..... Lenoir	Elm City†..... Wilson	Garren*..... Ashe	Handy..... Davidson
Dehart*..... Wilkes	Elmwood*..... Iredell	Garysburg*..... Northampton	Hannersville*..... Davidson
Delwood*..... Haywood	○Eln College†..... Alamance	Gaston..... Yancey	Hannah*..... Pitt
Delway*..... Sampson	Elrod*..... Robeson	○Gastonia†..... Gaston	Harbinger*..... Currituck
Democrat*..... Buncombe	Embro*..... Warren	Gates*..... Gates	Harkers Island*..... Carteret
Denim*..... Guilford	Emerson*..... Bladen	Gatesville*..... Gates	Harley..... Wilkes
(Branch of Greensboro).	Emfield†..... Halifax	Gay..... Jackson	Harmon..... Ashe
Denny..... Wilkes	Engelhard*..... Hyde	Gem..... Buncombe	Harmony*..... Iredell
Denton*..... Davidson	English..... Madison	Genoa*..... Wayne	Harnett*..... Harnett
Denver*..... Lincoln	Ennice*..... Alleghany	George*..... Northampton	Harpers Crossroads..... Chatham
Derita*..... Mecklenburg		Georgeville*..... Cabarrus	Harrellsville*..... Hertford
Devotion..... Surry		Germantown*..... Stokes	
		Ger ton*..... Henderson	

NORTH CAROLINA POST OFFICES—Continued

Harris*.....	Rutherford	Jalong*.....	Person	Leechville*.....	Beaufort	Marines*.....	Onslow
Harrisburg*.....	Cabarrus	James City*.....	Craven	Ledgerwood*.....	Caldwell	oMarion†.....	McDowell
Harrisville*.....	Montgomery	Jamestown*.....	Guilford	Leicester*.....	Buncombe	Marler*.....	Yadkin
Hartshorn*.....	Alamance	Jameville*.....	Martin	Leland*.....	Brunswick	Marley Ford.....	Wilkes
Harvar†.....	Yancey	Janeiro*.....	Pamlico	Lemon Springs*.....	Lee	Marmaduke*.....	Warren
Hassel*.....	Martin	Japan*.....	Graham	Lena.....	Cumberland	oMarshall†.....	Madison
Hasty*.....	Scotland	Jarvisburg*.....	Currituck	Lenoir†.....	Caldwell	Marshallberg*.....	oCarteret
Hatteras*.....	Dare	Jefferson*.....	Ashe	Leon*.....	Duplin	Mars Hill*.....	Madison
Havelock*.....	Craven	Jennings*.....	Iredell	Lester.....	Wilkes	oMarshville†.....	Union
Hawbranch*.....	Moore	Jericho.....	Caswell	Letitia*.....	Cherokee	Marston*.....	Richmond
Hawk.....	Mitchell	Jerome.....	Bladen	Lewiston*.....	Bertie	Martius Mill.....	Montgomery
Haw River*.....	Alamance	Jerry*.....	Tyrrell	Lexington*.....	Forsyth	Mashoes*.....	Dare
Hayesville*.....	Clay	Jessie.....	Cumberland	Leyula.....	Wilkes	Mast*.....	Watauga
Hayne*.....	Sampson	Joe*.....	Moore	Liberty*.....	Randolph	Matney*.....	Watauga
Hays*.....	Wilkes	Johns*.....	Scotland	Light*.....	Davidson	Matthewst.....	Mecklenburg
Haywood*.....	Chatham	Jenas Ridge*.....	Burke	Livelsville*.....	Anson	Maury*.....	Greene
Heathsville*.....	Halifax	Jonesboro†.....	Lee	Lillington†.....	Harnett	oMaxton†.....	Robeson
Heaton.....	Avery	Jonesville*.....	Yadkin	Lilly*.....	Camden	Maydan*.....	oRockingham
Helton*.....	Ashe	Jordan*.....	Chatham	Lincolnton†.....	Lincoln	Maysville*.....	Jones
Hemlock*.....	Ashe	Joy.....	Burke	Linden*.....	Cumberland	Mayworth*.....	Gaston
Hemp*.....	Moore	Joynes.....	Wilkes	Linville*.....	Avery	Meadows*.....	Stokes
Henderson*.....	Ashe	Jubilee*.....	Davidson	Linville Falls*.....	Burke	Meat Camp*.....	Watauga
oHendersonville†	Vance	Judson*.....	Swain	Linwood*.....	Davidson	Meban†.....	Alamance
		Julian*.....	Guilford	Littlefield.....	Pitt	Mechanic*.....	Randolph
	Henderson	Just.....	Madison	Little Switzerland*.....	Mitchell	Meeklenburg.....	Meeklenburg
Hendrix.....	Wilkes	Kabosa.....	Swain	oLittleton†.....	Halifax	Medlin*.....	Swain
Henrico*.....	Northampton	Kannapolis†.....	Cabarrus	Lobelia.....	Hoke	Medora.....	Edgecombe
Henrietta*.....	Rutherford	Kanoy.....	Randolph	Loeust.....	Stanly	Melvin.....	Craven
Henry*.....	Lincoln	Kapps Mill.....	Surry	Log.....	Halifax	Merrimon*.....	Carteret
Henry River*.....	Burke	Katesville*.....	Franklin	Lola.....	Carteret	Merritt*.....	Pamlico
oHertford†.....	Perquimans	Kearney.....	Franklin	Lomax.....	Wilkes	Merry Hill*.....	Bertie
Hester*.....	Granville	Keener*.....	Sampson	Longisland*.....	Catawba	Merry Mount*.....	Warren
Hewitts*.....	Swain	Kelford*.....	Bertie	Loray*.....	Iredell	Merry Oaks*.....	Chatham
oHickory†.....	Catawba	Kellum*.....	Onslow	oLouisburg†.....	Franklin	Mertie*.....	Wilkes
Hiddenite*.....	Alexander	Kelly*.....	Bladen	Loveless.....	Wilkes	Mesic*.....	Pamlico
Higdonville*.....	Macon	Kemps Mills.....	Randolph	Low*.....	Robeson	Method*.....	Wake
Higgins*.....	Yancey	Kenansville*.....	Duplin	Lowell*.....	Gaston	Mica*.....	Mitchell
Highfalls*.....	Moore	Kennerly*.....	Johnston	Lowgap*.....	Surry	Micaville*.....	Yancey
Highlands*.....	Macon	Kennebec*.....	Wake	Lowland*.....	Pamlico	Middleburg*.....	Johnston
oHigh Point†.....	Guilford	Kernersville†.....	Forsyth	Lucama*.....	Wilson	Middlesex*.....	Vance
High Roek*.....	Davidson	Kerr*.....	Sampson	Luck*.....	Madison	Middletown*.....	Hyde
Highshoals*.....	Gaston	Kevers*.....	Moore	Lumber Bridge.....	Robeson	Miles.....	Allegany
Highowers*.....	Caswell	Kimbolton*.....	Chatham	Lumberton†.....	Robeson	Millboro*.....	Randolph
Hildebran*.....	Burke	King*.....	Stokes	Lunford.....	Mitchell	Millbranch.....	Brunswick
Hillgirt*.....	Henderson	King Creek*.....	Caldwell	Lupton*.....	Johnston	Mill Creek*.....	Person
oHillsboro†.....	Orange	*Kings Mountain†.....	Cleveland	Lynn*.....	Pork	Millers Creek*.....	Wilkes
Hills Store.....	Randolph		Cherokee	Lyons*.....	Granville	Millspass.....	Graham
Hiwassee*.....	Cherokee	Kinsey*.....	Cherokee	McAdenville*.....	Gaston	Mill Spring*.....	Polk
Hobbsville*.....	Gates	*Kinston†.....	Lenoir	McConnell*.....	Moore	Milton†.....	Caswell
Hogwood*.....	Halifax	Kipling*.....	Harnett	McCullers*.....	Wake	Milwaukee*.....	Northampton
Hobucken*.....	Pamlico	Kittrell†.....	Vance	McDonalds*.....	Robeson	Mineral Springs*.....	Union
Hoffman*.....	Richmond	Kitty Hawk*.....	Currituck	McFarlan*.....	Anson	Minneapolis*.....	Avery
Hollis*.....	Rutherford	Knightdale*.....	Wake	McGrady*.....	Wilkes	Minton.....	Wilkes
Holly Ridge*.....	Onslow	Knotts Island*.....	Currituck	McGuire*.....	Ashe	Mints*.....	Sampson
Holly Spring*.....	Wake	Knottville.....	Wilkes	McLennasville*.....	Guilford	Misnheimer*.....	Stanly
Hookerton*.....	Greene	Kona.....	Mitchell	Mabel*.....	Watauga	Mizpah*.....	Stokes
Hope Mills†.....	Cumberland	Kuks*.....	Carteret	Maberry*.....	Randolph	Moeksville†.....	Davie
Hopkins*.....	Ashe	Lake Landing*.....	Hyde	Macelesfield*.....	Edgecombe	Moffit*.....	Randolph
Horse Shoe*.....	Henderson	Lake Toxaway*.....	Transylvania	Mackeys*.....	Washington	Mollie*.....	Columbus
Horton.....	Watauga	Lakeview*.....	Moore	Macon*.....	Warren	Moltonville*.....	Sampson
House*.....	Madiso	Lake Wacemaw*.....	Columbus	Madison†.....	Rockingham	Monbo*.....	Catawba
Hot Springs†.....	Pitt	Landis*.....	Rowan	Magnetic City*.....	Mitchell	Moncure*.....	Chatham
Houstonville*.....	Iredell	Lansing*.....	Ashe	Magnolia*.....	Duplin	Monroe†.....	Union
Hubert*.....	Onslow	Lanvale.....	Brunswick	Madien*.....	Catawba	Montague*.....	Pender
Hudson*.....	Caldwell	Lasker*.....	Northampton	Makataka*.....	Brunswick	Montezuma*.....	Avery
Hughes*.....	Avery	Lassiter*.....	Randolph	Mamers.....	Harnett	Montreat*.....	Buncombe
Huntedale*.....	Mitchell	Lattimore*.....	Cleveland	Mamic*.....	Currituck	Mooreboro*.....	Cleveland
Huntersville*.....	Mecklenburg	Laurelbranch*.....	Allegany	Manchester*.....	Cumberland	Moores Springs*.....	Stokes
		Laurel Hill*.....	Scotland	Mangum*.....	Richmond	Mooresville†.....	Iredell
Hunting Creek*.....	Wilkes	Laurel spring*.....	Allegany	Manly*.....	Moore	Moratoek.....	Montgomery
Huntley*.....	Sampson	Laurinburg†.....	Scotland	Mannale*.....	Alamance	Moravian Falls†.....	Wilkes
Hurdle Mills*.....	Person	Lawndale*.....	Cleveland	Mansfield*.....	Dare	oMorehead City†.....	Carteret
Hurricane.....	Haywood	Laxdale†.....	Cumberland	Manson*.....	Carteret	oMorgantown†.....	Burke
Husk.....	Ashe	Lake Junaluska*.....	Haywood	oManteo*.....	Dare	Moriah*.....	Person
Icard.....	Burke	Lake Landing*.....	Hyde	Maple*.....	Currituck	Morrisville*.....	Wake
Idlewild*.....	Ashe	Lake Toxaway*.....	Transylvania	Maple Hill*.....	Pender	Mortimer*.....	Caldwell
Immer.....	Montgomery	Landis*.....	Rowan	Maplesprings*.....	Wilkes	Morven*.....	Anson
Indian Town*.....	Camden	Lansing*.....	Ashe	Mapleville*.....	Franklin	Mountainview*.....	Warren
Indian Trail*.....	Union	Lasker*.....	Northampton	Marble*.....	Cherokee	oMount Airy*.....	Surry
Inez*.....	Warren	Lassiter*.....	Randolph	Margarettsville*.....	Northampton	Mount Gilead†.....	Montgomery
Ingalls*.....	Avery	Lattimore*.....	Cleveland	Maribel*.....	Pamlico	Mount Holly†.....	Gaston
Ingold*.....	Sampson	Laurelbranch*.....	Allegany	Marietta*.....	Robeson	Mount Mitchell*.....	McDowell
Iron Station*.....	Lincoln	Laurel Hill*.....	Scotland			Mount Mourne*.....	Iredell
Ivanhoe*.....	Sampson	Laurel spring*.....	Allegany				
Ivy*.....	Madison	Laurinburg†.....	Scotland				
Jackson*.....	Northampton	Lawndale*.....	Cleveland				
Jackson Hill*.....	Davidson	Laxdale†.....	Cumberland				
Jacksons Creek.....	Randolph	Leman.....	Moore				
Jackson Springs*.....	Moore	Leander.....	Watauga				
Jacksonville.....	Onslow	Leasburg*.....	Caswell				
		Leatherman*.....	Macon				
		Ledger*.....	Mitchell				
		Lee*.....	Madison				

NORTH CAROLINA POST OFFICES—Continued

°Mount Olivet*.....Wayne	Otto*.....Macon	Powellsville*.....Bertie	Roper*.....Washington
Mount Pleasant, Cabarrus	Otway*.....Carteret	Prentiss*.....Macon	Roscoe*.....Chatham
Mount Ulla*.....Rowan	Oval.....Ashe	Price*.....Rockingham	Roseboro*.....Sampson
Mount Vernon Springs*.....Chatham	Overhills*.....Harnett	Princeton*.....Johnston	Rosehill†.....Duplin
Mount Zion.....Wilkes	°Oxford†.....Granville	Print.....Halifax	Roseland*.....Moore
Moxley*.....Wilkes	Pactolus*.....Pitt	Proctor*.....Swain	Rosemary†.....Halifax
Moyock*.....Currituck	Padgett.....Onslow	Proctorville*.....Robeson	Rosindale*.....Bladen
Mulberry*.....Wilkes	Paintfork.....Madison	Progress.....Randolph	Rosman*.....Transylvania
Murcheson*.....Yancey	Paint Gap*.....Yancey	Prospect Hill*.....Caswell	Rougemont*.....Durham
Murfreesboro†.....Hertford	Pantrock*.....Madison	Prosperity*.....Moore	Round Peak*.....Surry
Murphy†.....Cherokee	Palmerville*.....Stanly	Proximity*.....Guilford	°Rowland†.....Robeson
Myers.....Wilkes	Palmyra*.....Halifax	Pungo*.....Beaufort	Roxboro†.....Person
Nags Head*§.....Dare	Pamlico*.....Pamlico	Purlear*.....Wilkes	Roxobel*.....Bertie
Namur.....Transylvania	Pantego*.....Beaufort	Purley*.....Caswell	Royal*.....Beaufort
Nantahala*.....Swain	Parker*.....Ashe	Purvis*.....Robeson	Ruffin*.....Rockingham
Naoma*.....Avery	Parkersburg*.....Sampson	Putnam*.....Moore	Rufus*.....Caldwell
Naples*.....Henderson	Parkton*.....Robeson	Pvatte.....Avery	Rural Hall*.....Forsyth
Nashville†.....Nash	Parnee*.....Martin	Quebec*.....Transylvania	Rusk*.....Surry
Nathans Creek*.....Ashe	Parriah.....Swain	Queen.....Montgomery	Ruskin*.....Bladen
Nazareth*.....Wake	Parsonville*.....Wilkes	Quinine.....Randolph	Ruth*.....Rutherford
Nealsville*.....McDowell	Pates*.....Robeson	Quitsna.....Bertie	Rutherford College*.....Burke
Nebo*.....McDowell	Patrick.....Cherokee	Rachel.....Randolph	
Needmore*.....Swain	Patterson*.....Caldwell	Radical.....Wilkes	Rutherfordton†.....Rutherford
Nellie*.....Haywood	Patterson Springs*.....Cleveland	Raeford†.....Hoke	Rutherford.....Watauga
Neuse*.....Wake	Paw Creek*.....Mecklenburg	°Raleigh†.....Wake	Ryland*.....Chowan
Newberlin*.....Columbus	Peachland*.....Anson	Ramsaytown.....Yancey	Saconon*.....Henderson
°Newbern†.....Craven	Peden*.....Allegany	Ramseur*.....Randolph	°Saint Paul†.....Robeson
New Castle*.....Wilkes	Pee Dee*.....Anson	°Randeman†.....Randolph	Salemburg*.....Sampson
Newdale*.....Yancey	Pekin*.....Montgomery	Ranger*.....Cherokee	Salem Chapel.....Forsyth
Newell*.....Mecklenburg	Pelietier.....Carteret	Ransomville*.....Beaufort	Salem Church.....Randolph
Newhill*.....Wake	Pelham*.....Caswell	Rawl.....Ashe	°Salisbury†.....Rowan
Newhope*.....Iredell	Pembroke*.....Robeson	Rayham*.....Robeson	Saluda†.....Polk
New Hope Academy*.....Randolph	Penland*.....Northampton	Readybranch.....Wilkes	Salvo*.....Dare
	Penlo*.....Edgecombe	Reddies River*.....Wilkes	Samarand*.....Moore
Newland*.....Avery	Penland*.....Mitchell	Red Shoals.....Stokes	Sanatorium*.....Hoke
Newlife.....Wilkes	Penley.....Watauga	Red Springs†.....Robeson	Sands*.....Watauga
New London*.....Stanly	Penrose*.....Transylvania	Redtop*.....Rutherford	Sandy Muhl*.....Buncombe
Newport*.....Carteret	Pensacola*.....Yancey	Reelsboro*.....Pamlico	Sandy Ridge*.....Stokes
Newsum*.....Davidson	Peoria.....Watauga	Reepsville*.....Lincoln	°Sanford†.....Lee
Newton†.....Catawba	Peppers.....Mitchell	Reese*.....Watauga	Sans Souci*.....Bertie
Newton Grove*.....Sampson	Perkinsville*.....Burke	Regal*.....Cherokee	Sapphire*.....Transylvania
Niagara*.....Moore	Persimmon Creek.....Cherokee	Reidsville†.....Rockingham	Saulston*.....Wayne
Noland*.....Swain	Pffaftown*.....Forsyth	Relief*.....Mitchell	Savage*.....Gates
Norlina*.....Warren	Pheony.....Mitchell	Rennet*.....Robeson	Sawmill*.....Caldwell
°Norman*.....Richmond	Phoenix*.....Brunswick	Reno.....Ashe	Saxapahaw*.....Alamance
°North Charlotte†.....Mecklenburg	Piedmont Springs*Stokes	Resaca*.....Duplin	Sealy*.....Macon
	Pikeville*.....Wayne	Revere*.....Madison	°Scotland Neck†.....Halifax
North Harlowe*.....Craven	Pilot Mountain*.....Surry	Rex*.....Robeson	Scotts*.....Iredell
Northside*.....Granville	Pinebluff*.....Moore	Reynolda.....Forsyth	Scotts Hill*.....Pender
Northwilkesson†.....Wilkes	Pine Hall*.....Stokes	Rhine.....Ashe	Scottsville*.....Ashe
Norton*.....Jackson	Pinehurst*.....Moore	Rhodo.....Cherokee	Seranton*.....Hyde
Norwood†.....Stanly	Pine Level*.....Johnston	Richards.....Pender	Seroll.....Macon
Oakboro*.....Stanly	Pineola*.....Avery	Richardson*.....Bladen	Seaboard*.....Northampton
Oak City*.....Martin	Pinepots*.....Edgecombe	Richfield*.....Stanly	Sea Gate*.....New Hanover
Oakland*.....Transylvania	Pineview*.....Beaufort	Richlands*.....Onslow	Searegore*.....Randolph
Oak Park.....Cherokee	Pineville*.....Mecklenburg	Rich Mountain.....Jackson	Seaulull.....Currituck
Oak Ridge*.....Guilford	Piney Creek*.....Allegany	Rich Square.....Northampton	Seavele*.....Carteret
Obids*.....Ashe	Pink Hill*.....Lenoir	Richards.....Pender	Solalia*.....Guilford
Ocean*.....Carteret	Pinnacle*.....Stokes	Riddle*.....Camden	Solihia*.....Transylvania
Ocona Lufly*.....Swain	Pinson.....Randolph	Ridgecrest*.....Buncombe	Selmat.....Johnston
Ocracoke*.....Hyde	Pipe.....Randolph	Ridgeville*.....Caswell	Semora*.....Caswell
Orion*.....Buncombe	Pireway*.....Columbus	Ridgeway*.....Warren	Senia.....Avery
Offen.....Wilkes	Pisgah*.....Randolph	Riggsbee*.....Chatham	Sevensprings*.....Wayne
Oglen.....Clay	Pisgah Forest*.....Transylvania	Rileys Store.....Randolph	Severn*.....Northampton
Ogretta.....Cherokee	Pitts*.....McDowell	Ringwood*.....Halifax	Sevier*.....McDowell
Okisko*.....Pasquotank	Pittsboro†.....Chatham	Riverdale*.....Craven	Shaken.....Pender
Ola*.....Haywood	Pleasant Garden*.....Guilford	River Side*.....Ashe	Shallotte*.....Brunswick
Old Dock*.....Columbus		Roanoke Rapids†.....Halifax	Shankle.....Stanly
Old Fort†.....McDowell		Roaring River*.....Wilkes	Shannon*.....Robeson
Old Hundred*.....Scotland		Robbinsville*.....Graham	Sharpsburg*.....Nash
Old Mill*.....Currituck		Roberdell*.....Richmond	Shawboro*.....Currituck
Oldtown*.....Forsyth		Robersonville†.....Martin	Shelby†.....Cleveland
Old Trap*.....Camden		Rock creek*.....Alamance	Shelmerdine*.....Pitt
Olin*.....Iredell		Rock fish*.....Hoke	Shelter.....Onslow
Olivia*.....Harnett		Rockford*.....Surry	Sherman.....Wilkes
Ophir.....Montgomery		°Rockingham*.....Richmond	Sherrells Ford*.....Catawba
Orange.....Sampson		Rockliff.....Polk	Shiloh*.....Camden
Oran Hill*.....Chatham		Rockview.....Buncombe	Shoals*.....Surry
Oran Knob*.....Ashe		Rockwell*.....Rowan	Shocco*.....Warren
Oriental*.....Famlico		°Rocky Mount†.....Edgecombe	Shoe.....Wilkes
Orrum*.....Ashe		Rocky Point*.....Pender	Shookville.....Macon
Osborne*.....Robeson		Rodanth*.....Dare	Shooting Creek*.....Clay
Osgood*.....Richmond		Roduco*.....Dare	Short Off*.....Macon
Ostwald.....Iredell		Roe*.....Gates	Shulls Mills*.....Watauga
Othello*.....Ashe		Roe*.....Carteret	Silas Creek*.....Ashe
Otula.....Currituck		°Rominger.....Watauga	Siler City†.....Chatham
°Ottaola*.....Henderson		Roads*.....Wilkes	Siloam*.....Surry
		Rooks*.....Pender	Silverdale*.....Onslow

NORTH CAROLINA POST OFFICES—Continued

Sims*.....Wilson	Sulphur Springs*.....Montgomery	Twine.....Clay	Wentworth*.....Rockingham
Sioux.....Yancey	Summerfield*.....Guilford	Tyner*.....Chowan	Wesser.....Swain
Sites.....Bladen	Summit*.....Wilkes	Ulah*.....Randolph	West Durham†.....Durham
Skyland†.....Buncombe	Sunburst*.....Haywood	Unaka*.....Cherokee	West End*.....Moore
Sloan*.....Duplin	Sunbury*.....Gates	Union Mills*.....Rutherford	Westfield*.....Surry
Slocomb.....Cumberland	Supply*.....Brunswick	Union Ridge*.....Alamance	(West Hickory, R Sta. Hickory)
Sloop Point*.....Pender	Surry*.....Beaufort	Unionville*.....Union	West Jefferson.....Ashe
Sly.....Ashe	Swanereek.....Yadkin	University*.....Orange	West Raleigh†.....Wake
Smithport.....Ashe	Swannanoa*.....Buncombe	Upton.....Caldwell	West Riverside.....Ashe
Smith*.....Stokes	Swann Station*.....Lee	Uree*.....Rutherford	Wests Mill*.....Macon
Smithfield†.....Johnston	Swanquarter*.....Hyde	Vale Mecum*.....Stokes	Whaley.....Avery
Smokemont*.....Swain	Swansboro*.....Onslow	Valdeese*.....Burke	Whichever*.....Pitt
Smryna*.....Carteret	Swayne.....Swain	Vale Crucis*.....Watauga	Whitakers†.....Edgecombe
Sneads Ferry*.....Onslow	Sweetwater*.....Watauga	Valley.....Avery	Whitehead*.....Allegany
Snider.....Davidson	Sweepsonville*.....Alamance	Valmead*.....Caldwell	White Oak*.....Bladen
Snow Camp*.....Alamance	Swiss*.....Yancey	Vaneboro*.....Craven	White Plains*.....Surry
Snowden*.....Currituck	Sycamore.....Dare	Vandemere*.....Pamlico	Whiterock*.....Madison
Snow Hill†.....Greene	Sylva†.....Jackson	Vander*.....Cumberland	White Store*.....Anson
Solola.....Swain	Table Rock*.....Burke	Vannoy*.....Wilkes	Whiteville†.....Columbus
Sophia*.....Randolph	Tarbot.....Columbus	Vassar*.....Wake	Whitsett*.....Caldwell
South Creek*.....Beaufort	Tamarac.....Watauga	Vass*.....Moore	Whittier*.....Guilford
Southern Pine†.....Moore	Tarboro†.....Edgecombe	Vaughan*.....Warren	Whortonville.....Pamlico
South Mills*.....Camden	Tarheel*.....Bladen	Vein Mountain*.....McDowell	Wilbar*.....Wilkes
Southmont*.....Davidson	Tar River*.....Granville	Velna.....Randolph	Wildaere.....Currituck
Southport*.....Brunswick	Taylorville†.....Alexander	Verona*.....Onslow	Wildwood*.....Carteret
Southshore*.....Tyrell	Teachey*.....Duplin	Vilas*.....Watauga	Wilkesboro†.....Wilkes
Southside*.....Lincoln	Teague.....Haywood	Vineland†.....Columbus	Willard*.....Pender
Sparta*.....Allegany	Teer*.....Orange	Violet*.....Cherokee	Willetts*.....Jackson
Speed*.....Avery	Tellie.....Macon	Virgil*.....Watauga	Williams*.....Yadkin
Speedwell.....Edgecombe	Tennelia*.....Madison	Vista*.....Pender	Williamston†.....Martin
Spencer†.....Rowan	Terra Ceia.....Beaufort	Vox.....Yancey	Williston.....Carteret
Spies*.....Moore	Terrell*.....Catawba	Vulture*.....Alleghany	Willow Spring*.....Wake
Spokane.....Randolph	Thaxton*.....Ashe	Waco*.....Northampton	Wilmar*.....Beaufort
Spout Springs*.....Harnett	Thelma*.....Halifax	Wade*.....Cleveland	Wilmington†.....New Hanover
Spuray†.....Rockingham	Thermal City*.....Rutherford	Wadeboro†.....Anson	Wilmot*.....Jackson
Spring Creek*.....Madison	Theta.....Ashe	Wadesville*.....Montgomery	Wilson†.....Wilson
Springdale*.....Haywood	Thomsville†.....Davidson	Wagoner*.....Ashe	Wilson Mills.....Johnston
Springfield*.....Wilkes	Thornwall.....Harnett	Wagram*.....Scotland	Windom*.....Yancey
Springhill*.....Halifax	Thurmond*.....Surry	Wakelife*.....Wade	Windsor†.....Bertie
Spring Hope†.....Nash	Tillery*.....Halifax	Wake Forest†.....Wake	Windy Gap.....Wilkes
Spruce Pine†.....Mitchell	Timberlake*.....Person	Wakulla*.....Robeson	Winfall*.....Perquimans
Sturgeon.....Wilkes	Timberland*.....Hoke	Walker.....Polk	Wing*.....Mitchell
Staekhouse*.....Madison	Tobaccoville*.....Forsyth	Walkertown*.....Forsyth	Wingate*.....Union
Stacy*.....Carteret	Todd*.....Ashe	Wallace†.....Duplin	Winnabow*.....Brunswick
Staville*.....Durham	Toecane*.....Mitchell	Wallburg*.....Davidson	Winston-Salem†.....Forsyth
Staley*.....Randolph	Toledo*.....Yancey	Walnut*.....Madison	Winterville*.....Pitt
Stancell*.....Northampton	Toliver.....Ashe	Walnut Cove†.....Stokes	Wintout†.....Hertford
Stanfield.....Stanly	Tomahawk*.....Sampson	Walsh.....Wilkes	Wise†.....Warren
Stanley*.....Gaston	Tomotla*.....Cherokee	Walstonburg*.....Greene	Withers*.....Gaston
Stantonsburg*.....Wilson	Topnot.....Alleghany	Walthall*.....Wake	Wolf Mountain*.....Jackson
Star*.....Montgomery	Topnot.....Caswell	Wampler.....Yancey	Wood.....Franklin
State Road*.....Surry	Topnot.....Cherokee	Wanabish*.....Columbus	Woodard*.....Bertie
Statesville†.....Iredell	Townereek*.....Brunswick	Wanchese*.....Dare	Woodford*.....Ashe
Stearns*.....Polk	Townsville*.....Vance	Warbler.....Tyrell	Woodland*.....Northampton
Steechah*.....Graham	Transon*.....Ashe	Warne*.....Way	Woodlaw*.....McDowell
Stedman*.....Cumberland	Traphill*.....Wilkes	Warren Plains*.....Warren	Woodleaf*.....Rowan
Steads*.....Montgomery	Treetop*.....Ashe	Warrensville*.....Ashe	Woodleigh*.....Currituck
Stella*.....Carteret	Trenton*.....Jones	Warrenton†.....Warren	Woodrow.....Haywood
Stem*.....Granville	Trinity*.....Randolph	Warsaw†.....Duplin	Woodvale*.....Person
Stocksville*.....Buncombe	Triplett*.....Watauga	Washington†.....Beaufort	Woodville*.....Bertie
Stokes*.....Pitt	Troville*.....Gates	Watauga Falls*.....Watauga	Worley*.....Madison
Stokesdale*.....Guilford	Trout.....Ashe	Waterly*.....Currituck	Worry*.....Burke
Stonery.....Swain	Troutmans*.....Iredell	Watha*.....Pender	Worth*.....Gaston
Stoneville*.....Rockingham	Troy†.....Montgomery	Watson*.....Alamance	Worthville*.....Randolph
Stonewall*.....Pamlico	Trust*.....Madison	Waverly.....Madison	Yadkin College*.....Davidson
Stony Fork*.....Watauga	Truth*.....Chatham	Waxhaw†.....Union	Yadkin Valley*.....Caldwell
Stony Point*.....Alexandre	Tyron†.....Polk	Waynesville†.....Haywood	Yadkinville*.....Yadkin
Stout*.....Union	Typhosa.....Macon	Wayside*.....Swain	Yanceyville*.....Caswell
Stovall*.....Granville	Tuckaseegee*.....Jackson	Weaversford*.....Ashe	Yellowcreek*.....Graham
Straits*.....Carteret	Tuckerdale.....Ashe	Weaverville*.....Buncombe	Yorick.....Bladen
Stratford*.....Alleghany	Tuckertown*.....Montgomery	Webb.....Mitchell	Youngsville*.....Franklin
Straw*.....Wilkes	Tunis*.....Hertford	Webster*.....Jackson	Yuma*.....Watauga
Street.....Mitchell	Turkey*.....Sampson	Weeksville*.....Pasquotank	Zara*.....Bladen
Stribery.....Randolph	Turnersburg*.....Iredell	Webster*.....Cherokee	Zebra.....Wilkes
Stumpy Point*.....Dare	Tuscaraora*.....Craven	Welcome*.....Davidson	Zebulon†.....Wake
Sturgills*.....Ashe	Tuskegee*.....Graham	Weldon†.....Halifax	Zionville*.....Watauga
Sugar Grove*.....Watauga	Tuxedo*.....Henderson	Wells.....Chatham	Zirconia*.....Henderson
Suit*.....Cherokee		Wendell†.....Wake	
		Wenona*.....Washington	

# Hill's Southern Almanac

Published Annually Since 1891

---

Covering Virginia and North Carolina with unrivaled weather predictions for over thirty years.

Sold in quantity lots for distribution to your trade—chiefly to the farmer, interesting his whole family.

**135,000 Circulation**

Do you cater to the country people? No better medium known. Rates gladly furnished.

**Hill Directory Company**  
*Incorporated*

823 Mutual Building,

RICHMOND, VA.



# Members of the Association of North American Directory Publishers

---

Atkinson-Erie Directory Co.....	Erie, Pa.
Atlanta City Directory Co..... 29½ Marietta Ave.....	Atlanta, Ga.
Boyd, W. H. Co..... 1369 Perkiomen Ave.....	Reading, Pa.
Burch Directory Co.....	Akron, O.
Caron Directory Co..... 127 S. 3d St.....	Louisville, Ky.
Chicago Directory Co..... Plymouth Court.....	Chicago, Ill.
J. W. Clement Co..... 8 Lord St.....	Buffalo, N. Y.
Cleveland Directory Co..... 518-519 The Arcade.....	Cleveland, O.
Eastern Directory Co.....	Wilmington, Del.
Fitzgerald, Thomas F..... 33 West State.....	Trenton, N. J.
Gate City Directory Co..... 818 Wyandotte.....	Kansas City, Mo.
Hartford Printing Co..... 16 State.....	Hartford, Conn.
Henderson Directories, Ltd.....	Winnipeg, Manitoba, Can.
Hill Directory Co., Inc..... 823 Mutual Bldg.....	Richmond, Va.
Howe, C. E. Co..... 704 Chestnut St.....	Philadelphia, Pa.
Kimball Directory Co.....	Watertown, N. Y.
Leshniak Directory Co..... 317 Masonic Temple.....	Peoria, Ill.
Los Angeles Directory Co..... 424 South Broadway.....	Los Angeles, Cal.
Lovell, John & Son, Ltd..... 23 St. Nicholas.....	Montreal, Can., P. Q.
McCoy Directory Co.....	Rockford, Ill.
Manning, H. A. Co..... 191 Main.....	Greenfield, Mass.
Maritime Directory Co..... Cragg Blk.....	Halifax, N. S.
Meek, A. M. Co..... Masonic Temple.....	Salem, Mass.
Meek, Henry M. Publishing Co.. 60 Washington.....	Salem, Mass.
Might Directories, Ltd..... 74 Church.....	Toronto, Ont., Can.
Minneapolis Directory Co..... 903 Northwestern Bldg....	Minneapolis, Minn.
Piedmont Directory Co.....	Asheville, N. C.
Polk, R. L. & Co..... 19-21 Howard.....	Detroit, Mich.
Polk, R. L. & Co..... 125 Church St.....	New York City.
Polk-Gould Directory Co..... 204 No. 7th St.....	St. Louis, Mo.
Polk-Husted Directory Co..... 315 Pantages Bldg.....	Oakland, Cal.
Polk-McAvoy Directory Co.....	Omaha, Neb.
Polk's Southern Directory Co.....	Little Rock, Ark.
Portland Directory Co.....	Portland, Me.
Price & Lee Co..... 246 Meadow.....	New Haven, Conn.
Richmond, W. L..... 45 Warburton Ave.....	Yonkers, N. Y.
Sampson & Murdock Co..... 246 Summer.....	Boston, Mass.
Soards Directory Co., Ltd..... 531 Natchez.....	New Orleans, La.
Utica Directory Publishing Co.. 227 Arcade Bldg.....	Utica, N. Y.
Williams Directory Co..... 220 E. 4th.....	Cincinnati, O.
Worley, John F. Directory Co... Fifth floor, Texas Bldg....	Dallas, Tex.
Wright Directory Co..... 375 Broadway.....	Milwaukee, Wis.



MORE GOODS  
ARE BOUGHT AND SOLD  
THROUGH THE  
CLASSIFIED BUSINESS LISTS  
OF THE  
DIRECTORY,  
THAN  
ANY OTHER MEDIUM  
ON EARTH

1919-1920

# THE BUYER'S GUIDE

THE BUSINESS  
COMMERCIAL, MANUFACTURING  
AND  
PROFESSIONAL INTERESTS  
OF RALEIGH  
CLASSIFIED  
ACCORDING TO BUSINESS

---

---

ACCOUNTANTS---CERTIFIED PUBLIC

---

---

21

**CHAS. N. GOODNO**

**Certified Public Accountant**

Phone 1093-R

Raleigh, N. C.

AUDITS INVESTIGATIONS SYSTEMS

---

---

---

# W. P. HILTON

## CERTIFIED PUBLIC ACCOUNTANT

V. A. C.

*Virginia Accountant License No. 1510*

At 1920 National Bank of Commerce Building,  
Telephone, Norfolk 2281 Norfolk, Virginia

### General Accounting Practice

Under the name Pullen, Henderson, McKinney & Co. we have organized a firm of Certified Public Accountants, with headquarters in Norfolk, Virginia, and branches in other parts of the State and in other States. We are prepared to handle all general accounting practice.

---

## Pullen, Henderson, McKinney & Co.

### Certified Public Accountants

Virginia

*Virginia Accountant License No. 1510*      *Secretary*

AUDITING    SYSTEMATIZING    ACCOUNTING

*In V. A. C.*

RICHMOND, VA.  
LYNCHBURG, VA.

691 Citizens Nat'l Bank Bldg.,  
RALLIGH, N. C.

---

ADDING MACHINES---AGRI. IMPLEMENTS---  
AUTO STORAGE BATTERIES

**Burroughs  
Adding  
Machine  
Company**

Capital  
Club Bldg.,  
Raleigh

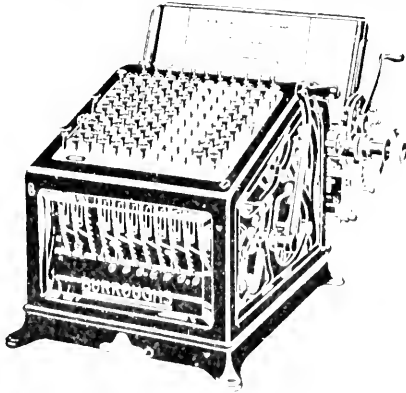

EIGHTY  
DIFFERENT  
MODELS

Telephone  
107

**Job P. Wyatt & Sons Co.**

325-327 SOUTH WILMINGTON STREET

**Agricultural Implements**

SEED AND POULTRY SUPPLIES

**WOODALL & COLLIER**

THE BATTERY DOCTORS

**Auto-Lite  
Service Station**

Home Office: 411 Fayetteville Street

**Automobile  
Accessories**

RENEWING - ELECTRICAL  
REPAIRING - MECHANICAL

For the best and prompt service of the  
Auto-Lite and Auto-Lite "EXTRA"  
GIANT, get in any other store carrying  
them - and Auto-Lite Batteries are

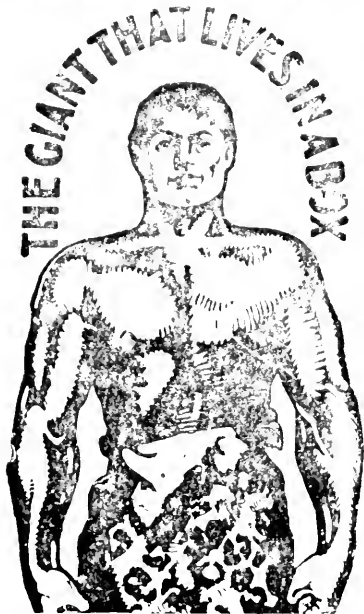



Copyright registered, 1919

## “Rubber, of Course”

Ask any electrical man to name the best all-around insulation. Ten to one he'll say *rubber*.

It is the right answer, too, particularly where storage batteries are concerned. That's one of the things that three years use of Willard Threaded Rubber Insulation has proved.

Come in. Let us tell you more about Threaded Rubber. Ask, while here, for a copy of the booklet, “The Wick of the Willard.”

### Raleigh Storage Battery Co.

119-121 S. Salisbury.

Raleigh, N. C.



# Expert Vulcanizing and Tire Repairing

## Half Soling and Retreading

ALL WORK GUARANTEED

# Raleigh 2-in-1 Tire Company

136 East Morgan

RALEIGH, N. C.

Bring your tires with the famous Kelly-Spring brand to the Raleigh 2-in-1 Tire Company.

One of our three orders must be filled for every order on Kelly-Spring tires—the exception that does not.



KEEP SMILING WITH KELLYS  
*Extra Miles*

## Auto Tire Repair Co.

108 W. Davie St

E. S. JENNINGS, Prop.

---

THE  
LARGEST AND MOST  
UP-TO-DATE  
ACETYLENE  
WELDING PLANT  
IN THE CITY

---

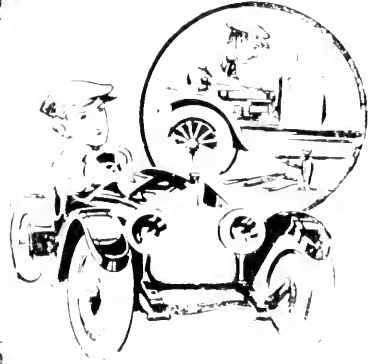

# Auto Repair and Welding Company

Expert Auto Repairing  
Painting  
and Trimming



---

PHONE BELL  
505

312 S. BLOUNT ST.

---



**The Marshall Motor  
Co., Inc.**

**“Jordan,” Chandler, “Hup”**

**“Sterling Tires”**

**Automobile Repairing**

AND

**Accessories**

AGENTS FOR

**Chandler, Jordan and  
Hupmobiles**

JORDAN, CHANDLER AND HUPMOBILE  
SERVICE

Bell Telephone 351

116 E. Morgan Street

# Interstate Motor Equipment Company

“HOUSE OF SERVICE”

EXCLUSIVELY WHOLESALÉ

JOBBERs AND DISTRIBUTORS OF

## Automotive Equipment and Supplies

417 Fayetteville Street                      RALEIGH, N. C.

Phone 1919

IF INTERESTED WRITE FOR CATALOGUE.

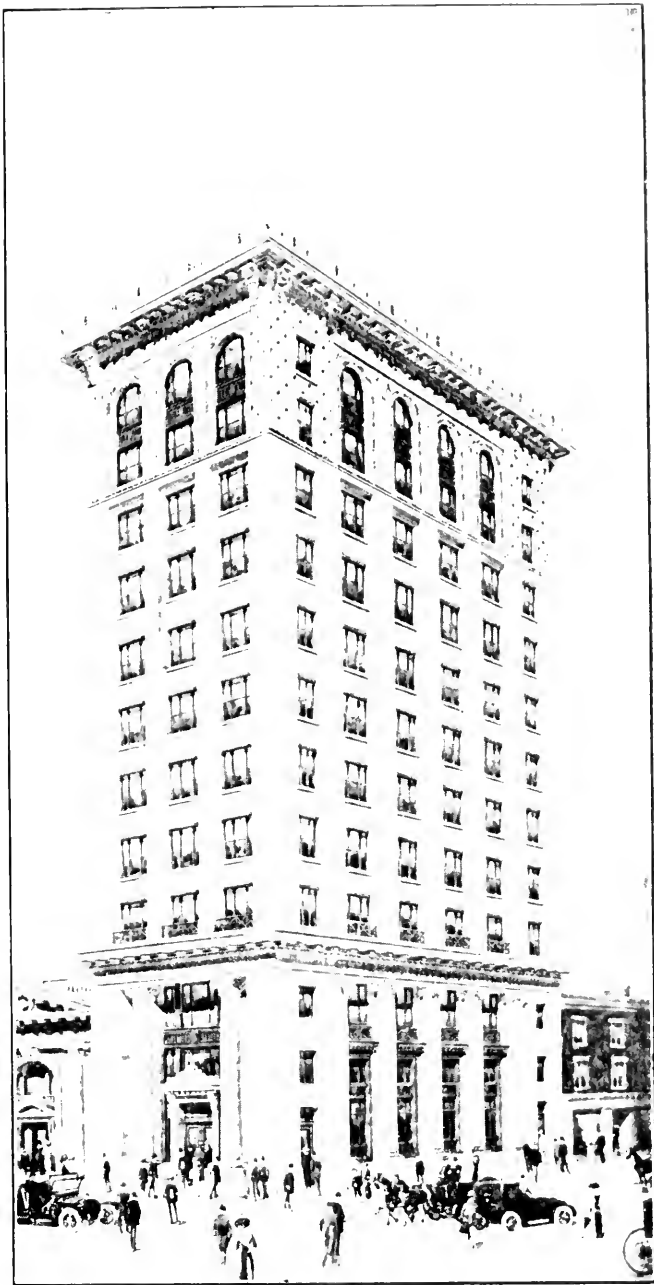

## THE CITIZENS NATIONAL BANK, Raleigh, N. C.

Offices with every modern convenience. Prices reasonable, including heat, light, etc. Elevator service first class.

OUR SAVINGS DEPARTMENT

THE RALEIGH SAVINGS BANK AND TRUST COMPANY

4 Per Cent. on Savings Accounts. Payable Quarterly

Assets, \$5,000,000.00

# THE CITY BANK

RALEIGH, N. C.

SUPERBA BUILDING

ALL KINDS OF BANKING BUSINESS

SMALL ACCOUNTS ESPECIALLY DESIRED

---

---

BANK ON

## “HILDICO SERVICE”

MULTIGRAPHED LETTERS

ADDRESSING---MAILING

MAILING LISTS COMPILED

## HILL'S LETTER SHOP

DIVISION

HILL DIRECTORY CO., Inc.

823 Mutual Building

RICHMOND, VA.

---

---

# The Commercial National Bank

Raleigh, N. C.

*"In the Heart of the People's Capital"*



## OFFICERS:

B. S. JERMAN, President

ALLAN THOMPSON, Vice-President

A. P. BAUMAN, Assistant Cashier

E. B. CROW, Cashier

B. H. LITTLE, Assistant Cashier

RESOURCES OVER \$5,000,000.00

We Want Your Business

Correspondence Solicited

Above is a picture of one of the finest bank and office buildings in the South. All outside offices. Modern conveniences. Rents reasonable. Inspection invited.

# GENERAL BANKING

## TRUST BUSINESS

ACTS AS AGENT, ADMINISTRATOR, GUARDIAN AND IN EVERY FIDUCIARY CAPACITY

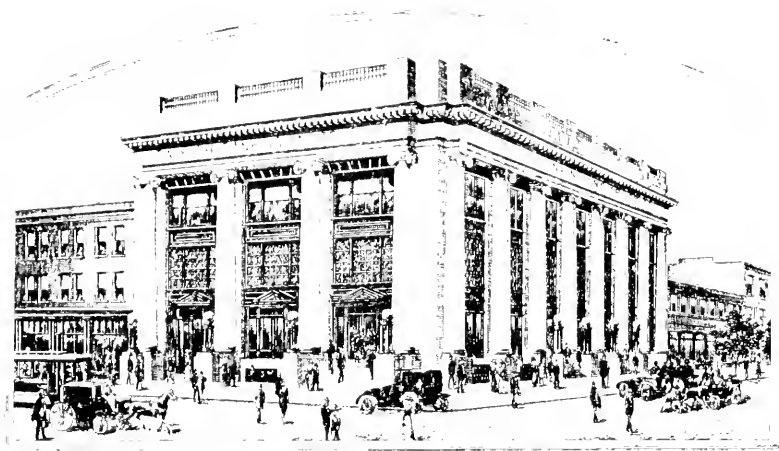

# RALEIGH BANKING and TRUST COMPANY

NEW BUILDING

CHAS. L. JOHNSON, President

L. H. BRIGGS, Cashier

J. B. TIMBERTAKE, Assistant Cashier

### DIRECTORS:

CHAS. L. JOHNSON  
H. F. NORRIS  
J. R. CHAMBERLAIN  
CARY K. DURELL

W. N. JONES  
E. O. MORING  
JAMES A. PRIGGS  
RALPH B. CROWDER

W. A. LINTHAN  
ALFRED WILLIAMS  
JOHN W. BARDEN  
CHAS. W. HORNE

CHAS. F. JOHNSON, President  
C. B. EDWARDS, Vice-President

WALTERS, DURHAM, & CO.,  
W. N. JONES, Attorneys

# Mechanics Savings Bank

121 FAYETTEVILLE STREET  
RALEIGH, N. C.

**We Pay Interest on Deposits**

## DIRECTORS.

CHAS. F. JOHNSON	C. B. EDWARDS	JNO. WARD
C. P. WHARTON	C. B. PARK	W. N. JONES
WALTERS, DURHAM	CARLY J. HUNTER	DR. K. P. BATTLE, Jr.

---



---

# The Raleigh Savings Bank and Trust Company

*Checks, Savings Accounts, or One Dollar and Upwards*

Paying 4% Interest Compounded Quarterly

The most careful attention given to all Fiduciary and Trust Matters

CLOSELY AFFILIATED WITH:

# The Citizens National Bank

Their ownership and management being identical, our own resources are supplemented by the entire resources of this strong institution.

**AFFORDING DOUBLE PROTECTION TO OUR PATRONS**

COMBINED RESOURCES, \$5,000,000.00

HEADQUARTERS IN NORTH CAROLINA FOR  
EVERYTHING IN BOOKS, STATIONERY  
AND OFFICE SUPPLIES

BRIEF CASES,  
LEGAL STATIONERY,  
LETTER HEADS, &c.

LAW BOOKS

HILL'S DIRECTORY  
OF THE CITY OF RALEIGH

Alfred Williams &  
Company

Raleigh, N. C.

HERE SINCE 1867





BUILDING MATERIAL

107 FAYETTEVILLE ST.

Phone 11

"THE CLOTHERS"  
THINKING OF CLOTHES

# Cross & Linehan Co.

Hickey-Freeman, Scholze, Lee, and Lisle's Clothes  
G. W. C. F. B. Co.

Complete Line of Men's and Boys' Furnishings

SEE OUR NEW BOYS' DEPARTMENT

THE LEADERS SINCE 1899

THE OLDEST

THE BEST

## "Ask Dad"---He Knows

Phone 82

Phone 82

234 and 236 Fayetteville Street and E. W. Martin Street

<p>ON THE BUSY MANS DESK</p> 	<p>NEW CITY DIRECTORY</p>
<p>NOT A BORROWED ONE OR LAST YEARS BECAUSE THEY ARE UNCERTAIN</p>	

Raleigh's Shopping Centre

**BOYLAN-PEARCE  
COMPANY**

The Ladies' Wear,  
Carpet, Rug,  
and Drapery Store

*That You've Heard  
So Much About*

---

---

# C. H. FLEMING

## PRESCRIPTION DRUGGIST

"The Store with a Welcome"

*"Courtesy and Promptness" Our Motto*

RALLIGH HOTEL BUILDING, 128-130 W. MARTIN ST.  
Both Phones No. 278

SURGICAL DRESSINGS, TOILET ARTICLES  
CIGARS AND TOBACCO  
HIGH GRADE CANDIES  
PATENT AND PROPRIETARY MEDICINES

## Prescriptions a Specialty

LARGE SANITARY FOUNTAIN DISPENSING  
THE DRINK YOU WANT MOST IN ANY  
STYLE - CLEANLY AND QUICKLY

*"Drop around and cheer to your thirst"*

D. J. THOMPSON, President

J. E. THOMPSON, Vice-President

# Thompson Electrical Co.

132 Fayetteville

Phone 370

RALEIGH, N. C.

## Electrical Supplies and Apparatuses

Contractors of all kinds of electrical work. You will find the most up-to-date stock of supplies and electrical fixtures in the city.

Agents Apex Electric Vacuum Cleaners

Agents Crystal Electric Washing and Wringing Machines

---



---

## Walker Electric Store

108 West Martin Street

Phone No. 1155

### Walker's Wiring Wins

Your orders will please us, and our service will please you.  
Heating Appliances, Buckeye Mazdas, Telephones and Bells  
Quality Fixtures

---



---



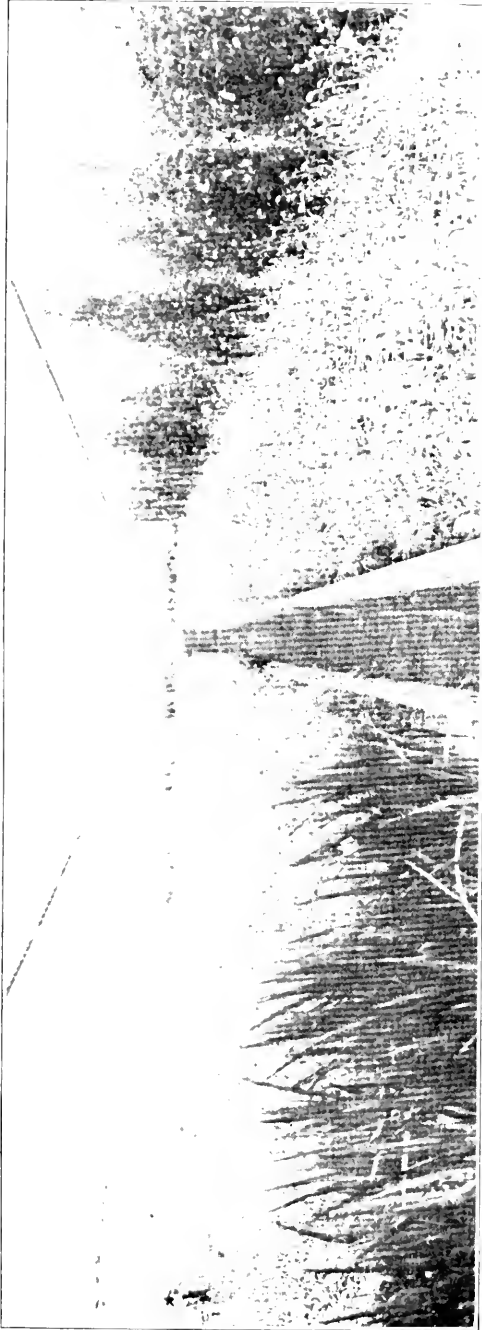

There are many anniversary occasions for which flowers express just the exact sentiment better than anything else.

# J. L. O'QUINN & CO.

Store 230 Fayetteville Phone 47

Greenhouse: Corner Polk and Swain Streets Phone 149

RALEIGH, N. C.

Our location is convenient.

# H. STEINMETZ, Florist

Phones Bell 413  
Raleigh 3013

505 HALLAN

Cut Flowers,  
Floral Designs,  
Decorations,  
Wedding  
Bouquets.



All orders promptly filled

## Hill's Southern Almanac

Has covered Virginia and North Carolina with unrivaled weather forecasts for over 30 years.

Circulation, 135,000

*circulation in 1931*

Free on quantity lots—your advertisement on each cover page of each issue—throughout entire circulation gladly accepted.

### Hill Directory Co., Inc.

*Richmond, Va.*

523 Mutual Building,

Richmond, Va.

# Hay, Grain and Feed

ONLY THE BEST GRADES  
IN  
ANY QUANTITY AT THE RIGHT PRICES

PROMPT SHIPMENTS

## Rowland & Rogers

Wholesale Grocers

AGENTS FOR  
CELEBRATED

**“Vulcan” Plows**

Phone, Local and Distance 342

SPECIAL INDUCEMENTS TO OUT-OF-TOWN  
MERCHANTS

Office and Sales Department:

309 S. Wilmington St.,            RALEIGH, N. C.

---

# THOMAS H. BRIGGS & SONS

RALPHIGH, N. C.

*Established 1854*

Hardware, Paints, Oils,  
Sporting Goods, Majestic Ranges

BEST GOODS LOWEST PRICES SQUARE DEALING

---

---

# HOTEL WRIGHT

EUROPEAN

A NEW HOTEL WITH ALL MODERN IMPROVEMENTS  
ALL OUTSIDE ROOMS

W. C. McDONALD, Pres. J. COOPER YOUNG, Sec. & Treas.

117 West Martin Street

**If you see this, others  
will see yours**

---

---



# THE BLAND HOTEL

RALEIGH, N. C.

FIRE-PROOF AND STRICTLY MODERN  
MOST DESIRABLE LOCATION  
ONLY ONE BLOCK FROM  
SHOPPING DISTRICT AND A HALF BLOCK  
FROM POST OFFICE  
TWO BLOCKS FROM UNION STATION

**EUROPEAN PLAN**

RATES: \$1.25 TO \$2.50 PER DAY

BLAND AND ST. CLOUD, *Proprietors*

# HOTEL RALEIGH

RALEIGH, N. C.

A NICE HOTEL  
FOR NICE PEOPLE

Fronting on Nash Park, one block from Union  
Passenger Station and convenient to business district.

Phone 1633

SPECIAL CAFE  
SERVICE

# The Yarbrough

RALEIGH'S LEADING AND LARGEST HOTEL

## European Plan

Rates: Rooms \$1.50 to \$3.00

B. H. GRIFFIN HOTEL COMPANY, Prop.

---

# The Southern Life and Trust Company



Is a North Carolina institution, composed of North Carolina men, and works for the upbuilding of North Carolina and the South. It is proud of its record of achievement.

## Southern Life and Trust Company

GREENSBORO, N. C.

A. W. McALISTER, *President*

R. G. VAUGHN, *First Vice-President*

R. J. MEBANE, *Third Vice-President*

A. M. SCALES, *Second Vice-President*

ARTHUR WATT, *Secretary*

RALEIGH REPRESENTATIVE, SOUTHERN INSURANCE & REALTY CO.

# Capital Insurance & Realty Co.

Fire Insurance

Plate Glass Insurance

304 Tucker Bldg.

Bell Phone 105

---

---

# Durfey & Marr

## Investment Securities

404 Tucker Bldg.

Bell Phone 449

---

---



GOOD **J**EWELRY  
at Sensible Prices!

Good Jewelry really costs less at Mahler's — and you find greater assortments, newer designs, and better quality. A comparison will quickly satisfy you that it pays to deal with this reliable house, whether you plan a small or large purchase.

THE SOUTH'S FINEST OPTICAL PLANT  
TRY MAHLER'S FIRST!

---

---

# Capital City Laundry

REGULAR CITY PATRONAGE OUR SPECIALTY

Both Phones 74

SEND THE WHOLE FAMILY WASH

Office, 115 1/2 W. Martin St.

## Listen to the Call!

And play the safe game. "Good quality spells what Boone sells." Take no chances, wear

### Boone's de Luxe Clothes

You'll save yourself time and money, for they are of the best makes. B. Kuppenheimer, Stein-Bloch and Hart, Schaffner & Marx.

### "Come and See" is All I Ask

**FOR SHOES** You'll find Edw. Clapp, Thorshiem and Barry.

**FOR HATS** John B. Saxon and other good makes.

**FOR SHIRTS** Manhattan. They satisfy and whisper. Come again.

**FOR UNDERWEAR** All the newest and best.

**FOR BOYS** Just anything to wear from head to foot.

**FOR PRICES** "Come and See" you'll go away happy.



DE LUXE CLOTHIER

RALIGH, NORTH CAROLINA

"Good Quality Spells What Boone Sells."

## C. R. BOONE

---

# WHITING - HORTON CO.

10 EAST MARTIN ST.

32 YEARS  
RALEIGH'S LEADING  
CLOTHIERS  
IN THE  
SAME LOCATION

We handle only the highest grade standard makes in Men's Wear

---

---

## Cooper Monument Co. Monuments



SPECIAL DESIGNS - CATALOGUE ON REQUEST

217 West Martin St.

RALEIGH, N. C.

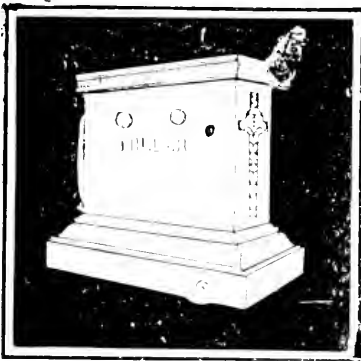

# ANGELO GOMEZ

RALPH, N. C.

Granite and Marble Monuments

STATUARY

TABLETS AND COPING

Last Lane Corner Seawell Avenue

UPCHURCH SERVICE

UPCHURCH QUALITY

## R. C. UPCHURCH & BRO.

FACTORY DISTRIBUTOR

### HARLEY-DAVIDSON MOTORCYCLES and BICYCLES

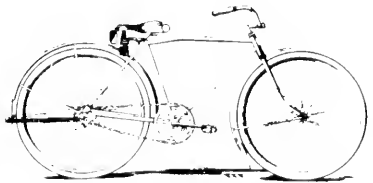

ACCESSORIES AND EXPERT REPAIRING ON ALL MAKES

No. 118 E. Hargett St.

RALPH, N. C.

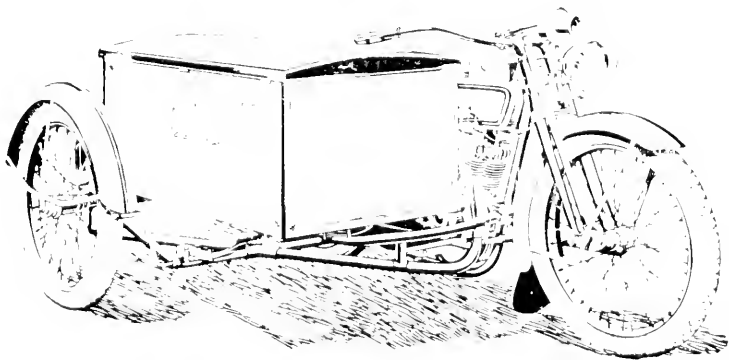

MORE GOODS  
ARE BOUGHT AND SOLD  
THROUGH THE  
CLASSIFIED BUSINESS LISTS  
OF THE  
**DIRECTORY**  
THAN  
ANY OTHER MEDIUM  
ON EARTH



**AND MANUFACTURING OPTICIAN**

132 Fayetteville Street

RALEIGH, N. C.

---

---



**PLUMBING---HEATING**

120 FAYETTEVILLE STREET

---

---



# D.F.FORT, Jr., Real Estate Broker

14 W. Martin St., Capital Club Building Both phones 192  
**PERSONAL ATTENTION TO ALL BUSINESS**



Farm lands, suburban property sub-divided, developed, sold  
 anywhere in the United States

---



---

## The Parker - Hunter Realty Co.

**Fire Insurance**

. . . and . . .

**Real Estate**

PUT YOUR RENT MONEY IN A HOME

## The Parker - Hunter Realty Co.

204 LAYETTEVILLE ST.

D. T. MOORE

W. T. MOORE

Bell Phone 1927

# D. T. Moore & Son

*"We See the Lease"*

## Real Estate

Let us collect your RENTS. We guarantee prompt and satisfactory service.

We are in position at all times to offer you good

## Investments

THAT ALWAYS PAY

210 Law Bldg.,

RALEIGH, N. C.

Call, write or phone for further particulars

# Southern Insurance & Realty Co.

324 FAYETTEVILLE ST.

SOLE AGENT FOR

## Cameron Park

RALEIGH'S RESIDENTIAL SECTION

W. N. PERRY, *Exec. Vics.* C. E. HORNADAY, *Sec. and Mgr.*

---

A. H. TSAMIS

N. THALLAS

## The B. & B. Cafe and Restaurant

FOR LADIES AND GENTLEMEN

The times and place is good! Lunch Cameo on the Southern S. Co. City thing we serve is first hand cooked and baked to order.

Modern prices. Luncheon regular dining closed daily 12:00 p.m.

Cafe open to public in portion of any time. We do not and will appreciate your patronage.

We Sell Meal Tickets to Save You Money

Phone Bell 1449

221 South Wilmington Street

RALEIGH, N. C.

---

You want a good position. You should have it. But are you fully qualified to hold it? We can qualify you in the shortest possible time. We have been doing such work since 1876 for hundreds of our former students are now holding good positions. Write for free catalogue.

Cor. Fayetteville and Eavie Streets  
RALEIGH, N. C.



RALEIGH KING'S BUSINESS COLLEGE CHARLOTTE

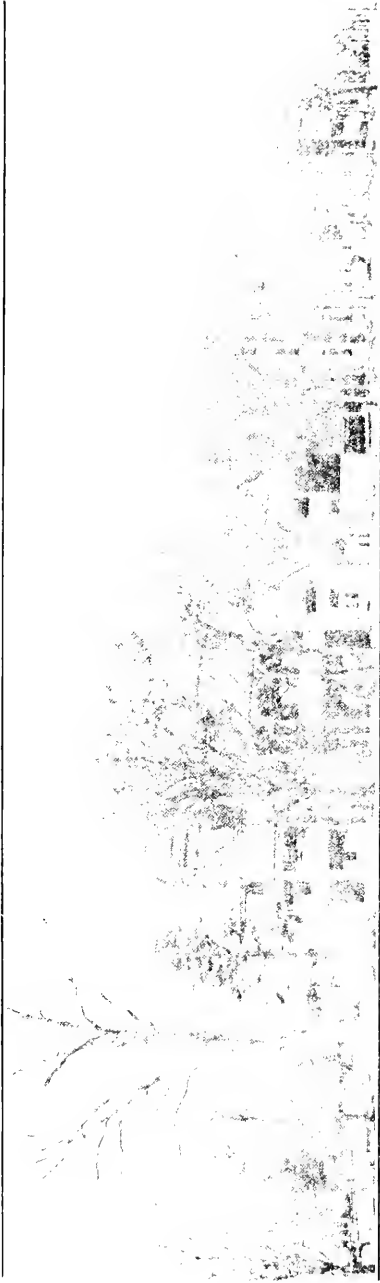

# Meredith College, Raleigh, N. C.

Confers Bachelor's and Bachelor of Science degrees representing four years of northern college work, based on fitting transfer credit from other schools or colleges. Workings awarded in Art and Music.

Library facilities excellent.

Students enjoy athletic and education. Courses for tennis and basketball.

Education in a variety of the Capital City gives unusual advantages.

Room and board theory provision and minor college fees, \$225 to \$310.

For details or further information, address—

CHAS. E. BEEFWEER, President  
Raleigh, N. C.

# NORTH CAROLINA STATE COLLEGE

## OF AGRICULTURE AND ENGINEERING WEST RALEIGH, N.C.

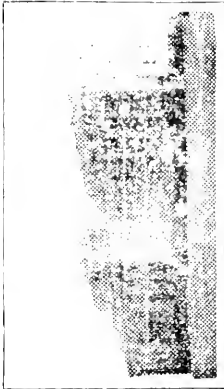
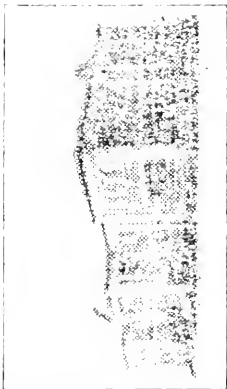

Four-year courses in Agriculture, Agricultural, Chemical, and in Civil, Electrical, Mechanical, Chemical and Textile Engineering. Six departments in Agricultural Engineering and Highways Engineering. Numerous short courses.

Unit of Reserve Officers' Training Corps. Strong athletic teams. Address: V. M. C. A. Building.

Two hundred and forty-five scholarships. Board \$100 per month. Tuition \$1.66 per year. Room rent \$1.66 and light \$1.66 per year. For further information, write

L. B. OWEN, Registrar

# PEACE INSTITUTE

ESTABLISHED 1857



## FOR THE EDUCATION OF YOUNG WOMEN

I. College Courses. II. Courses preparatory to Standard Colleges.  
III. Four years preparatory school.

Special diplomas awarded in Piano, Voice, Art, Expression and  
Home Economics. Secretarial and Commercial Courses.

**Situation:** Location in capital city gives special opportunities.  
Delightful social advantages.

Climate permits out-door life all winter.

## LULA B. WYNN HALL

*A Home School for Girls*

This is the Junior Department of Peace Institute. A school planned  
to give the right stimulus and necessary discipline to awaken a sense  
of responsibility. Work and play planned to meet the needs of the  
young girl.

MISS MARY OWEN GRAHAM, President  
Raleigh, North Carolina

# ST. MARY'S SCHOOL, Raleigh, N. C.

Founded in 1842 by Rev. Albert Smedes, D. D.

FOR GIRLS AND YOUNG WOMEN

THE LARGEST BOARDING SCHOOL FOR GIRLS OF THE EPISCOPAL CHURCH IN THE UNITED STATES



St. Mary's, incorporated in 1842, offers instruction in English, mathematics, Latin, French, and music, and is especially noted for its thorough preparation for the colleges of the United States and Europe.

The discipline is military but lenient, with household influences rather than college residential ones. The school is a boarding school, and the girls are prepared to enter any of the colleges of the United States and Europe.

St. Mary's aims to promote "sound physical development" to qualify a returned Christian young lady for the highest standard of scholarship. Attention to health is made a first imperative.

In addition to the College and Preparatory Courses, there are complete and up-to-date department courses in Music, Art, French, Business and Home Economics.

The boarding enrollment in 1909, the students of Music number 150; the total enrollment is 300.

The terms are moderate.

Full information may be had by addressing

ST. MARY'S SCHOOL, W. W. WAY, Director.

---

# Raleigh Towel Supply Company

## Towel Cabinets and Supplies

*One Kind of Service "The Best"*

3 Roller Towels a week	\$1.25 per month
6 Roller Towels a week	\$1.75 per month
6 Hand Towels a week	\$1.25 per month
12 Hand Towels a week	\$1.75 per month

309 South Person Street

Bell Phone 1034-W

---



---

## **\$100 REWARD**

The Association of North American Directory Publishers will pay the above reward for the arrest and conviction of anyone soliciting or collecting money on fraudulent Directories, provided the conviction results in imprisonment of not less than 6 months. In case of arrest immediately telegraph THEO. F. SMITH, Sec.-Treas., St. Paul, Minn., or

HILL DIRECTORY COMPANY, Inc.  
823 Mutual Building, Richmond, Va.

---



---



# Hill Directory Company

INCORPORATED

823 Mutual Building,

RICHMOND, VA.

---

---

## Directory Publications

### VIRGINIA

Alexandria.....	\$ 6.00
Bristol, Va.-Tenn.....	6.00
Charlottesville.....	6.00
Hopewell and City Point.....	5.00
Lynchburg.....	7.00
Newport News, Hampton and Old Point.....	9.00
Norfolk and Portsmouth.....	10.00
Petersburg.....	7.00
Richmond.....	10.00
Roanoke.....	7.00
Staunton.....	6.00
Virginia Business Directory and Gazetteer, 1917.....	10.00

### NORTH CAROLINA

Durham.....	\$ 7.00
Fayetteville.....	6.00
Goldsboro.....	6.00
Greensboro.....	7.00
Kinston.....	6.00
New Bern.....	6.00
Raleigh.....	7.00
Rocky Mount.....	6.00
Wilmington.....	7.00
Wilson.....	6.00

Advertising Rates Gladly Furnished

### SERVICE DEPARTMENT

Any directory published in the world for sale.

Over 400 Directories of cities throughout the world for your reference at all times without charge.

### MAPS

Alexandria, Va. ....	50 cents
Norfolk, Va. ....	50 cents
Richmond, Va. ....	50 cents
Roanoke, Va. ....	50 cents
Wilmington, N. C. ....	50 cents

---

Hill's Southern Almanac ..... Circulation 135,000

# Association of North American Directory Publishers

ORGANIZED NOVEMBER, 1898

H. J. FARNHAM, New Haven, Conn., President  
GEO. W. OVERTON, Chicago, Ill., 1st Vice-President  
J. MARTIN GARDEN, Toronto, Ont., 2d Vice-President  
THEO. F. SMITH, St. Paul, Minn., Sec'y-Treas.

## TRUSTEES:

R. H. DONNELLY, Chicago	G. D. W. MARCY, Boston
A. V. WILLIAMS, Cincinnati	W. G. TORCHIANA, Philadelphia
R. W. FOGLEY, Montreal	B. D. ANN WALK, Cleveland
R. L. POLK, Detroit	D. W. POWMAN, Alton
W. H. LEE, New Haven	A. H. BOYD, Reading
W. L. RICHMOND, Yonkers	

## THE OBJECTS OF THE ASSOCIATION ARE AS FOLLOWS:

FIRST:—To improve the directory business by the interchange of ideas, and by the exchange of competent employees.

SECOND:—To protect the public against fraudulent advertising schemes, operated under the name of directories, and to drive the promoters of such out of the business.

THIRD:—To provide permanent and continuous employment for honest and faithful directory canvassers.

FOURTH:—For the mutual advancement of the established and prospective interests of all who may become members of the Association.

---

## \$100 REWARD

The Association of North American Directory Publishers will pay the above reward for the arrest and conviction of any one soliciting or collecting money on Fraudulent Directories, provided the conviction results in imprisonment of not less than 6 months. In case of arrest immediately telegraph THEO. F. SMITH, Sec.-Treas., St. Paul, Minn., or

HILL DIRECTORY COMPANY, Inc.,  
823 Mutual Bldg. Richmond, Va.

# Realty Loan and Trust Co.

GENERAL AGENTS

## Massachusetts Bonding and Ins. Co.

BOSTON, MASS.

All forms of Surety, Fidelity and Miscellaneous Bonds

17 W. Hargett St.

Both Phones 157

Raleigh, N. C.

---

## Raleigh Rental and Ins. Agency

"You see us before the fire, and we'll see you after"

---

17 W. Hargett St.

Both Phones 157

Raleigh, N. C.

---

---

# State Mutual Fire Insurance Company

HOME OFFICE:

Holleman Bldg., 210½ Fayetteville

RALEIGH, N. C.

---

*Only Mutual Fire Company in North Carolina that Does a General  
Insurance Business*

---

Our Policies Adopted by the Federal Land Bank

---

## Bonded for Your Protection

Will save you from 25 per cent. to 33 per cent. on your fire insurance premiums.

# BURROUGHS BOOK-KEEPING MACHINES

---

PERFECT ACCOUNTING

---

WONDERFULLY SIMPLE

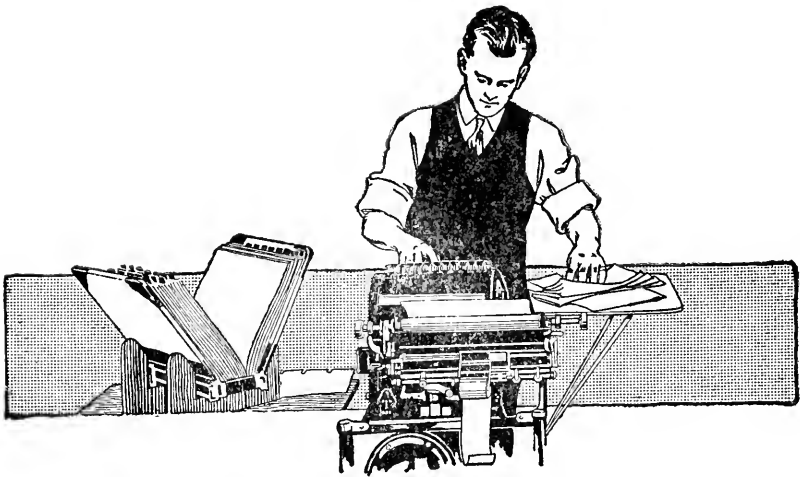

SIMPLY WONDERFUL

---

*Write for our new story, "Bookkeeper Bill's Vacation"*

---

Sales Office and Service Department:

CAPITAL CLUB BUILDING

Phone 167

RALEIGH, N. C.

---

**BURROUGHS ADDING MACHINE CO.**

# MARSHALL MOTOR CO., Inc.

116-118 EAST MORGAN STREET  
REAL SERVICE ALWAYS. PIONEER BELL 351  
BEST EQUIPPED GARAGE IN THE CITY

DISTRIBUTORS  
"CHANDLER"  
"JORDAN" "HUP"  
MOTOR CARS

RALEIGH (1919-20) DIRECTORY

61

## RALEIGH, N. C., Business Directory 1919-20

Copyright 1919 Hill Directory Co., Inc.

### Abattoirs

Raleigh City Abattoir, end S Blount nr So R R

### Accountants—Certified Public

- GOODNO CHARLES N, 201 Park av (see page 21)
- HILTON W P, 718-720 Bank of Commerce Bldg, Norfolk, Va (see page 22)
- PULLEN, HENDERSON, McKINNEY & CO, Citizens Bank Bldg 239 Fayetteville R601 (see page 22)

### Accountants—Public

Woolcott Walter, 234 Fayetteville R204

### Acetylene Welding

AUTO REPAIR & WELDING CO, 312-314 S Blount (see page 26)

### Adding Machines

- BURROUGHS ADDING MACHINE CO, Capital Club Bldg 14 W Martin (see page 23)
- Dalton Adding Machine Agency, 239 Fayetteville R608-610
- Felt & Tarrant, 110 Fayetteville
- Sundstrand Adding Machine Co, 239 Fayetteville R808-810
- Wales Adding Machine Co, 234 Fayetteville R303

Whiting-Horton Company  
10 EAST MARTIN STREET  
32 Years Raleigh's  
Leading Clothiers

**Rough and Dressed Lumber**

**OLDHAM & WORTH**  
INCORPORATED  
RETAIL LUMBER YARD. Phone No. 154  
Corner West and Cabarrus Sts.

**Shingles and Laths**

# RALEIGH BANKING AND TRUST CO.

Successor to The Raleigh National Bank and The National Bank of Raleigh

CHAS. E. JOHNSON, Pres.  
F. H. BRIGGS, Cashier

As a Bank does a safe and sound banking business  
As a Trust Co. acts in all fiduciary capacities

62

RALEIGH (1919-20) DIRECTORY

**THE ONLY SURE THING**  
That Will Provide for Your Loved Ones When You Are Gone  
**LIFE INSURANCE**  
McPHERSON & BARNES, General Agts. for N. C.  
Penn Mutual Life Insurance Company  
Bell Phone 186  
401-5 Commercial Bank Building.

## Addressing

HILL'S LETTER SHOP, Mutual Bldg 909 E Main R823, Richmond, Va  
RALEIGH LETTER WRITERS, Citizens Bank Bldg 239 Fayetteville R506-508

## Advertising Agents

DIXIE POSTER ADVERTISING CO, 304 S Salisbury

## Agricultural Implements

Brewer S W & Son, 315-317 S Wilmington  
Hiner Specialty Mfg Co, end N Salisbury  
MYATT WILLIAM A, 132-134 E Martin  
WYATT JOB P & SONS CO, 325-327 S Wilmington (see page 23)

## Almanacs

HILL'S SOUTHERN ALMANAC, Mutual Bldg 909 E Main R823, Richmond, Va  
SOUTHERN ALMANAC, Mutual Bldg 909 E Main R823, Richmond, Va  
Turner's North Carolina Almanac, 12 E Hargett

## Amusement Companies

Capital Amusement Co, 115 Fayetteville

## Apartment Houses

Capital Apartments, New Bern av cor Blount  
College Court Apartments, Hillsboro cor Groveland av  
Royster Apartments, 423 Fayetteville  
York Apartments, 703 W Cabarrus

## Architects

Briggs John D, 14 W Martin  
Kennedy James M, 230½ Fayetteville R301  
NELSON G MURRAY, Commercial Bank Bldg 20 E Martin  
SALTER JAMES A, Commercial Bank Bldg 20 E Martin  
SALTER JAMES A & G MURRAY NELSON, Commercial Bank Bldg 20 E Martin  
Simpson Frank B, 10 W Martin R203

# Jolly & Wynne Jewelry Co.

128 FAYETTEVILLE STREET

Jewelers & Optometrists

Wedding and Anniversary Gifts. If you desire satisfaction let us do your Optical and Jewelry Work.

# White Auto Company

113-115 WEST DAVIE STREET  
H. A. WHITE, Proprietor.

Phone 1406  
RALEIGH, N. C.

# REO AUTOMOBILES REO TRUCKS

RALEIGH (1919-20) DIRECTORY

63

## Art Stores

Ellington's Art Store, 120 Fayetteville  
Perry's Art Store, 107 S Wilmington  
**WATSON'S ART STORE, 13 W Hargett**

## Attorneys at Law

Allen Murray, 239 Fayetteville R707-711  
Amiss Moses N, 210½ Fayetteville  
**ANDREWS ALEXANDER B, Citizens Bank Bldg 239 Fayetteville  
R509-511**  
**ARONSON ARTHUR A, Masonic Temple Bldg 135 Fayetteville R400**  
**BARWICK ALLEN J, Citizens Bank Bldg 239 Fayetteville R507**  
Baucom George U, 20 E Martin R516  
Baucom George U Jr, 20 E Martin R516  
Beekwith Bosworth C, 326 Fayetteville  
Biggs J Crawford, 239 Fayetteville R402-404  
Brassfield Leon S, 20 E Martin R314  
Briggs Willis G, 20 E Martin R615  
**BROUGHTON J MELVILLE, Citizens Bank Bldg 239 Fayetteville  
R401-402**  
Bunn Julian W, 20 E Martin R502  
**BURGESS & JOYNER, Commercial Bank Bldg 20 E Martin R607-  
608**  
Busbee Philip H, 20 E Martin R717  
**BUSBEE & BUSBEE, Citizens Bank Bldg 239 Fayetteville R607**  
Cheshire Joseph B Jr, 234 Fayetteville R412  
Corey Arthur B, 20 E Martin R316  
**COX ALBERT L, Commercial Bank Bldg 20 E Martin R316-318**  
Denson Claude B, 230½ Fayetteville R409  
**DOUGLASS & DOUGLASS, Citizens Bank Bldg 239 Fayetteville  
R409-411**  
Duffer Ralph, 106 W Martin  
Duncan William B, 20 E Martin R1006  
Emanuel J Lawrence, 234 Fayetteville R210  
**EVANS & EASON, Citizens Bank Bldg 239 Fayetteville R501-502**  
Gatling Bart M, 324 Fayetteville  
Harris Charles U, 324 Fayetteville  
**HARRIS WILLIAM C, Commercial Bank Bldg 20 E Martin R504-  
506**  
Haywood Ernest, 234 Fayetteville R308  
**HINSDALE JOHN W, Law Bldg 10 W Martin R211**  
**HINSDALE JOHN W JR, Commercial Bank Bldg 20 E Martin R508-  
509**  
**JACKSON DONALD R, Commercial Bank Bldg 20 E Martin R218**  
Johnson Walter Lee, 239 Fayetteville R205

PHONES { Store..... 47  
Greenhouse... 149

Write, Phone or Wire

# J. L. O'QUINN & CO.

"OUR BUSINESS IS GROWING"

RALEIGH, N. C.

For Wedding and  
Funeral Decorations

**WE HANDLE  
HIGH GRADE  
SECURITIES**

**DURFEY & MARR**  
TUCKER BUILDING

# THE UNION TRUST CO. STOCKS, BONDS and INSURANCE.

J. COOPER YOUNG, President

209 Merchants National Bank Building

Phone Bell 1267

RALEIGH, N. C.

64

RALEIGH (1919-20) DIRECTORY

**REAL ESTATE BROKER**

PHONES BELL AND RALEIGH 192

**D. F. FORT, Jr.**

Farm Lands and Suburban Property "Anywhere" 14 W. Martin Street

Jones Armistead & Son, 20 E Martin R510-516  
**JONES & BAILEY, 106 W Martin**  
 Keeble Currin G, 20 E Martin R717-719  
**LAMBERT M ASHBY, Fisher Bldg 217 Fayetteville R7-8-9**  
 \*Lane David P, 413 S Wilmington  
 \*Lane George L, 413 S Wilmington  
**LITTLE J CRAWFORD, Tucker Bldg 240 Fayetteville R407**  
 Manning, Kitchin & Mebane, 239 Fayetteville R403-407  
**MAYNARD ERNEST P, Commercial Bank Bldg 20 E Martin R311**  
**MONTAGUE & BONNER, Montague Bldg Hargett cor Blount R4-5**  
**NORRIS HERBERT E, Court House**  
 Pou James H, 234 Fayetteville R210  
 Pou James H Jr, 234 Fayetteville R210  
 Sawyer William H, 20 E Martin R511  
 Shaw A Turner, 20 E Martin R1005  
 Shepherd S Brown, 20 E Martin R703  
**SIMMS ROBERT N, Tucker Bldg 234-240 Fayetteville R208-209**  
 Smith Ed Chambers, 234 Fayetteville R313  
**SMITH WILLIS, Citizens Bank Bldg 239 Fayetteville R202-204**  
 Snow William B, 324 Fayetteville  
 Strong Robert C, 20 E Martin R810-811  
**TEMPLETON & TEMPLETON, Commercial Bank Bldg 20 E Martin R714-716**  
 Watson Walter L, 20 E Martin R803-805  
**WINSTON ROBERT W, Citizens Bank Bldg 239 Fayetteville R601**  
 Woodley William T, 14-20 E Martin R408

### Auctioneers

**FORT DAVID F JR, Capital Club Bldg 14 W Martin**  
**PRINCE R E, Tucker Bldg 234 Fayetteville R301**

### Auditors

**GOODNO CHARLES N, 201 Park av (see page 21)**  
**HILTON W P, 718-720 Bank of Commerce Bldg, Norfolk, Va (see page 22)**  
**PULLEN, HENDERSON, MCKINNEY & CO, Citizens Bank Bldg 239 Fayetteville R601 (see page 22)**

### Automobile Accessories, Supplies and Parts

**INTERSTATE MOTOR EQUIPMENT CO, 417 Fayetteville (see page 28)**  
 Woodall & Collier, 411-413 Fayetteville

## Raleigh Storage Battery Company

OFFICIAL WILLARD SERVICE STATION

Both Phones 146.

119 and 121 South Salisbury Street,  
W. R. DENT, Manager

RALEIGH, N. C.



**Automobile Electrical Portable Machinery**

**INTERSTATE MOTOR EQUIPMENT CO,** 417 Fayetteville (see page 28)

**Automobile Painting**

**AUTO REPAIR & WELDING CO,** 312-314 S Blount (see page 26)  
Baker Paint Shop, 321 S Wilmington

**Automobile Repairers**

**AUTO REPAIR & WELDING CO,** 312-314 S Blount (see page 26)

Capital Garage, 327 W Martin

\*Lightner Garage, 129 E Hargett

**MARSHALL MOTOR CO INC,** 116-118 E Morgan (see page 27)

**PERSON ST ROAD GARAGE,** Wake Forest rd (just outside city limits)

Republic Service Co, 108 S Blount

Smith's Garage, 207-211 S Salisbury

Station Garage, 109-113 W Hargett

Victory Garage & Service Station, 113-115 W Davie

**Automobile Storage Batteries**

**RALEIGH STORAGE BATTERY CO,** 119-121 S Salisbury (see page 24)

**WILLARD SERVICE STATION,** 119-121 S Salisbury (see page 24)

**WOODALL & COLLIER** ("Exide" Battery Service Station), 411 Fayetteville (see page 23)

**Automobile Supplies**

**INTERSTATE MOTOR EQUIPMENT CO,** 417 Fayetteville (see page 28)

**MARSHALL MOTOR CO INC,** 116-118 E Morgan (see page 27)

**WALKER ELECTRIC STORE,** 108 W Martin (see page 28)

**Automobile Tire Repairing and Accessories**

**AUTO TIRE REPAIR CO,** 108 W Davie (see page 25)

**RALEIGH 2-IN-1 TIRE CO,** 136 E Morgan (see page 25)

**Automobile Tires**

**AUTO TIRE REPAIR CO,** 108 W Davie (see page 25)

Davis Lawrence N, 131½ E Martin

**COAL  
ICE  
WOOD**

**POWELL & POWELL**

(INCORPORATED)

**BUILDING  
MATERIAL**

**The Raleigh Savings Bank & Trust Co.**

Savings Deposits a Specialty. We Pay 4 Per Cent. Interest, Compounded Quarterly

# Southern Insurance & Realty Co.

324 FAYETTEVILLE STREET

Every Kind of Insurance Written.

Phone 1464

66

RALEIGH (1919-20) DIRECTORY

**C.  
R.  
B.  
O.  
O.  
N.  
E**

**FISK RUBBER CO OF NEW YORK THE**, 419 Fayetteville  
**KELLY-SPRINGFIELD TIRES**, 108 W Davie (see page 25)  
**MARSHALL MOTOR CO INC**, 116-118 E Morgan (see page 27)  
**MICHELIN TUBES**, 108 W Davie (see page 25)  
Raleigh Tire & Rubber Co, 119 W Martin  
United States Tire Co, 316 S Wilmington

### Automobile Top Manufacturers

Auto Top Co, 109 E Morgan

### Automobile Trimming

**AUTO REPAIR & WELDING CO**, 312-314 S Blount (see page 26)

### Automobile Trucks

Boyd W Spottswood, 110 S Blount  
"REO" TRUCKS, 113-115 W Davie

### Automobiles

**BOOKER CARR E**, 105 W Martin  
"BUICK" AND "KING" EIGHT, 10 W Davie  
Carolina Cadillac Co, 324 S Salesbury  
**DAIL-OVERLAND CO**, 15-17 S Wilmington  
Franklin Automobile Sales Co, 14 W Hargett  
**GOODWIN WESTCOTT CO**, 111-113 S Salisbury  
Green Front Garage, 1120 Fayetteville  
**HENDERSON-VELIE SALES CO**, 111 S Salisbury  
Hobby Motor Co, 207 S Salisbury  
"HOLMES" MOTOR CARS, 111-113 S Salisbury  
Horton Norwood Motor Co, 117 E Morgan  
Johnson Motor Co, 120-128 E Morgan  
"KING" EIGHT, 8 W Davie  
Kline Kar Sales Co, 119 E Hargett  
"LIBERTY" MOTOR CARS, 105 W Martin  
**MARSHALL MOTOR CO INC**, 116-118 E Morgan (see page 27)  
"MERCER" FOUR AND "VELIE" SIX MOTOR CARS,  
111 S Salisbury

Morgan A S Co, 107 S Salisbury  
**MOTOR SALES CO**, 130 E Morgan  
**NORRIS JESSE R** (Marmon and Cole Automobiles), 306-312 S Salisbury  
North Carolina Sales Co, 229 S Salisbury  
**PAYNE MOTOR CO** ("Paige"), 109 E Morgan

**De Luxe  
Clothier**

Satisfaction goes where our CLOTHES, SHOES, HATS and FURNISHINGS GO. "Come and see" is all I ask. Quality speaks in every article at BOONE'S

Phone 281

"GOOD QUALITY SPELLS WHAT BOONE SELLS"

**THE CITY BANK** All Kinds of

R. G. ALLEN, President

Banking Business

# BOOKS and STATIONERY Alfred Williams & Co.

All Kinds

Here Since 1867

RALEIGH (1919-20) DIRECTORY

67

**RALEIGH MOTOR CAR & MACHINE CO**, 111-113 S Salisbury (see page 24)

**"REO" AUTOMOBILES**, 113-115 W Davie

**RUSHTON M A**, 8 W Davie

Standard Motor Co, S Blount cor Davie

**"STUDEBAKER" MOTOR CARS**, 105 W Martin

**WAKE AUTO COMPANY**, 10 W Davie

**"WESTCOTT" MOTOR CARS**, 111-113 S Salisbury

Whitaker Henry L, 306 S Salisbury

**WHITE AUTO CO**, 113-115 W Davie

## Autos for Hire

**WARREN'S TRANSFER**, 301 W Martin

## Automotive Equipment and Supplies

**INTERSTATE MOTOR EQUIPMENT CO**, 417 Fayetteville (see page 28)

## Awnings and Tents

\*Williams Thomas, 816 S Blount

## Bakers

(See also Confectioners)

American Baking Co, 221-223 S East

Bretsch's Bakery, 103 Fayetteville

**ROYAL BAKING CO**, 109 S Wilmington

Staudt's Bakery, 1201 Hillsboro

## Banks

**CITIZENS NATIONAL BANK THE**, 239 Fayetteville (see page 29)

**CITY BANK THE**, 222 Fayetteville (see page 30)

**COMMERCIAL NATIONAL BANK THE**, E Martin cor Wilmington (see page 31)

**MECHANICS SAVINGS BANK**, 121 Fayetteville (see page 33)

**MERCHANTS NATIONAL BANK**, 232 Fayetteville

**RALEIGH BANKING & TRUST CO THE**, 202-204 Fayetteville (see page 32)

**RALEIGH SAVINGS BANK & TRUST CO**, 137 Fayetteville (see page 33)

**WAKE COUNTY SAVINGS BANK**, 235 Fayetteville

**Boylan Pearce Company**

Phone 155. Private Branch Exchange

RALEIGH'S SHOPPING CENTRE

**Ladies' Ready-to-Wear**



# OPTICIANS

QUICK SERVICE  
LARGEST OPTICAL PLANT IN THE SOUTH



# Cross & Linehan Co.

CLOTHIERS AND FURNISHERS.

234-236 Fayetteville Street.

Tucker Building.

68

RALEIGH (1919-20) DIRECTORY

ONE KIND OF SERVICE--"THE BEST."  
**RALEIGH TOWEL SUPPLY CO.**  
 TOWEL CABINETS and SUPPLIES  
 Phone Bell 1034-Y  
 309 South Person Street

3 Roller Towels a Week.....\$1.25 Per Month  
 6 Roller Towels a Week.....\$1.75 Per Month  
 6 Hand Towels a Week.....\$1.25 Per Month  
 12 Hand Towels a Week.....\$1.75 Per Month

## Banks—Savings

**MECHANICS SAVINGS BANK**, 121 Fayetteville (see page 33)  
**RALEIGH SAVINGS BANK & TRUST CO**, 137 Fayetteville (see page 33)

## Barbers

Academy Barber Shop, 101 W Martin  
 Bland Hotel Barber Shop, The Bland Hotel  
 \*Bram Jesse C, 122 E Hargett  
 College Court Barber Shop, 1902 Hillsboro rd  
 \*Davis Louis C, 14 W Martin  
 Farlow & Merritt, 13 Exchange Pl  
 \*Fuller & De Berry, 219½ S Williams  
 \*Harris Samuel, 104½ E Hargett  
 Kimball Harris A, 106 E Martin  
 King Funney, 102 W Johnson  
**MASONIC TEMPLE BARBER SHOP**, 5 E Hargett and 135 Fayetteville  
 Massey D Ivan, 311 N Saunders  
 Moody's Barber Shop, Parham nr E Martin  
 \*Otey Henry J, 10 Market  
 \*Perry William H, 136 S Wilmington  
 \*Reid David H, 305 Fayetteville  
 \*Third Ward Shaving Parlor, 207 E Cabarrus  
 Tucker Bldg Barber Shop, 2 W Martin  
 Union Barber Shop, 130 Fayetteville  
 \*Vines Plummer, 126 W South  
 \*Walker Collins A, 127 E Hargett  
**YARBOROUGH BARBER SHOP**, Yarborough Hotel 321 Fayetteville  
 \*Young Charles H, 402 S Blount

## Baths—Hyde Electric

Raleigh Hydro-Electric Bath Institute Inc, 307 Fayetteville

## Baths—Tub and Shower

**MASONIC TEMPLE BARBER SHOP**, 5 E Hargett and 135 Fayetteville

## Bicycles and Bicycle Repairers

Brockwell Thomas F, 218 S Salisbury  
 Lewis Wade C, 107 S Wilmington

**BUILD YOU A HOME WITH RENT MONEY**  
**THE RALEIGH BUILDING AND LOAN ASSOCIATION**

Office 107 Fayetteville Street  
 J. C. ALLISON, Secretary and Treasurer      JAMES I. JOHNSON, President  
 D. F. BETTS, Asst. Secretary and Treasurer

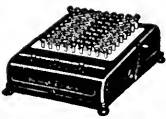

# BURROUGHS

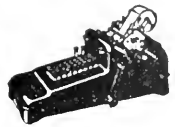

ADDING MACHINE COMPANY  
D. E. MacCARTHY, Agency Manager.

RALEIGH (1919-20) DIRECTORY

69

UPCHURCH R C & BRO, 118 E Hargett (see page 49)

### Billiards

Wake Club, 12 W Martin

### Blacksmiths and Wheelwrights

EVANS' JOHN W SON, 135 E Morgan

Foy James II, 319 E Davie

Hamilton Zebulon II, 405 Smithfield

\*Hobby James, 218 W South

Johnson John D, 321 S Blount

\*Polk David, 415 S Blount

\*Watson William J, 116½ E Hargett

### Blank Book Manufacturers

COMMERCIAL PRINTING CO, 115-117 S Salisbury

MITCHELL PRINTING CO, 115-117 W Hargett

### Blue Prints

Carolina Electric Blue Printers, 120 Fayetteville R206

### Boarding Houses

Adams Minnie Mrs, 321 S Person

Bagwell Ella Mrs, 222 E Martin

Bashford Allan S Mrs, 112 Halifax

Beasley Henry C, Caraleigh

Boyd Sallie L Mrs, 129 S Dawson

Brady Notie O Mrs, 218 S Harrington

Bruton Tena E Mrs, 116 S West

Bryan Jane Mrs, 112 E Davie

Cain Mary F Mrs, 226 W Hargett

Canady Laura E Mrs, 427 S Wilmington

Capell House, 221 W Martin

Champion Flora S Mrs, 309 W Martin

Colonial Inn, 127 W Hargett

Davis Binnie Miss, 411 New Bern av

Davis Willie J Mrs, 127 Halifax

\*Dunn Matilda, 430 S McDowell

Elms The, 213 Hillsboro

Francis Fannie C Mrs, 120 E Hargett

Gill Nancy Mrs, 418 S Person

Whiting-Horton Company  
 10 EAST MARTIN STREET  
 Clothiers and Men's  
 Furnishers

THOMAS H. BRIGGS & SONS  
 — THE BIG HARDWARE MEN —

# RALEIGH BANKING AND TRUST CO.

Successor to The Raleigh National Bank and The National Bank of Raleigh

CHAS. E. JOHNSON, Pres.  
F. H. BRIGGS, Cashier

} As a Bank does a safe and sound banking business  
As a Trust Co. acts in all fiduciary capacities

70

RALEIGH (1919-20) DIRECTORY

NINE UNION BARBERS AND  
EXPERT MANICURIST  
**Masonic Temple Barber Shop**  
NO LONG WAITS  
TUB AND SHOWER BATHS  
J. H. BROWN, Propr.  
ENTRANCES FAYETTEVILLE AND HARGETT STS.

Horton House The, 202 New Bern av  
Johns Alice Miss, 104 N McDowell  
Johns Ella E Mrs, 515 Fayetteville  
Mahler Louise Miss, 123 E Edenton  
Maples The, 415½ Fayetteville  
Marcom Ann Mrs, 321 W Davie  
Park View, 204 W Hargett  
Pearce Mary E Mrs, 215 W Davie  
Raleigh Hotel Annex, 219 S McDowell  
Rogers Lydia W Mrs, 118 N Wilmington  
Warren Annie Mrs, 421 S Wilmington  
Waters Aliee L Mrs, 121 Halifax  
Willis Susan Mrs, 219 S Person  
Womble Nowell Mrs, 207 N West  
Woolard Mattie E Mrs, 424 Fayetteville  
Yancey Anna B Mrs, 304 E Hargett

### Bookbinders

**COMMERCIAL PRINTING CO**, 115-117 S Salisbury  
**EDWARDS & BROUGHTON PRINTING CO**, 212-216 S Salisbury  
**MITCHELL PRINTING CO**, 115-117 W Hargett

### Bookkeeping Machines

**BURROUGHS ADDING MACHINE CO**, Capital Club Bldg 14 W  
Martin (see page 23)

### Booksellers and Stationers

Old Book Store, 12-A S Blount  
Peseud Edward F, 12 W Hargett  
**WILLIAMS ALFRED & CO**, 119 Fayetteville (see page 34)

### Bootblacks

(See Shoe Polishers)

### Boots and Shoes

(See Shoe Dealers)

### Bottlers—Soft Drinks

Jones Bottling Works, 418 S McDowell  
Raleigh Coca-Cola Bottling Co, 220 S West  
Raleigh Pepsi-Cola Bottling Co, 16 W Davie

# JOB P. WYATT & SONS CO.

Field, Garden and Flower Seed, Bulbs and Plants

325-327 South Wilmington Street.

# Merchants National Bank

Both Active and Savings Accounts Solicited. 4 Per Cent. Interest Paid in Savings Department.

OF RALEIGH, N. C.

Largest Bank in This Section

RALEIGH (1919-20) DIRECTORY

71

## Brass Founders

**RALEIGH IRON WORKS CO**, West and Hargett

## Brick Manufacturers and Dealers

Cherokee Brick Co, 20 E Martin R808  
Raleigh Brick & Fuel Co, 20 E Martin R704

## Brokers—Commercial

Phillips Fletcher H, 20 E Martin R1005

## Brokers—Grain

**DICKSON C P & CO** (The Leading Brokers), Merchants Natl Bank  
Bldg 230½ Fayetteville R402

## Brokers—Merchandise

Gill C B & Co, W Lane cor Salisbury  
Hardesty Charles, 20 E Martin R407  
Hay Oscar P, 317 S Wilmington  
**REALTY LOAN & TRUST CO**, 17 W Hargett  
Siler Bros Co, 313 W Martin

## Brokers—Stock

**DURFEY & MARR**, Tucker Bldg 234 Fayetteville R304 (see page 46)

## Builders' Hardware and Supplies

**BRIGGS THOMAS H & SONS**, 220 Fayetteville (see page 42)

## Building and Loan Associations

Mutual Building & Loan Association, Municipal Bldg  
**RALEIGH BUILDING & LOAN ASSOCIATION THE**, 107 Fayetteville

## Building Material

**OLDHAM & WORTH INC**, S West cor W Cabarrus  
**POWELL & POWELL INC**, 107 Fayetteville (see page 35)

FOR PROMPT AND EFFICIENT SERVICE  
**J. L. O'QUINN & CO.**  
PHONES—STORE, 47. GREENHOUSE, 149.

EXPRESS IT WITH FLOWERS  
"Our Business is Growing"

# Capital Insurance & Realty Co.

CARY K. DURFEY, President

## FIRE INSURANCE

# THE UNION TRUST CO. STOCKS, BONDS and INSURANCE.

J. COOPER YOUNG, President

209 Merchants National Bank Building

Phone Bell 1267

RALEIGH, N. C.

72

RALEIGH (1919-20) DIRECTORY

**D. F. FORT, Jr.**  
CAPITAL CLUB BUILDING  
14 W. MARTIN ST.  
Real Estate My Specialty  
Farm Lands and Suburban

## Business College

**KING'S BUSINESS COLLEGE**, Pullen Bldg 326-334 Fayetteville  
(see page 53)

## Business Systems

**GOODNO CHARLES N**, 201 Park av (see page 21)  
**HILTON W P**, 718-720 Bank of Commerce Bldg, Norfolk, Va (see page 22)  
**PULLEN, HENDERSON, MCKINNEY & CO**, Citizens Bank Bldg 239 Fayetteville R601 (see page 22)

## Butchers and Meat Markets

Hunnicuttt Fabius H, 217 S Wilmington  
\*Jones J J & Co, 106 E Hargett  
Moore's Market, 526 Hillsboro  
Perry Moses M, 15 City Mkt  
\*Price William E, 12 City Mkt  
Renfrow & Doak, 1908 Hillsboro rd  
Richardson's Market, 231 S Wilmington  
Schwartz Lena Mrs, 14 City Mkt

## Cabinet Makers

Byrd Thomas M, 602 S Person  
Ray John W, rear 124 E Martin

## Cafes

(See also Restaurants)

**B & B CAFE & RESTAURANT**, 221 S Wilmington (see page 53)  
**BLAND HOTEL THE**, Martin cor Salisbury (see page 43)  
**HOTEL RALEIGH**, 221 S McDowell (see page 44)  
**YARBOROUGH HOTEL CAFE**, 323-327 Fayetteville (see page 45)

## Calculating Machines

**BURROUGHS ADDING MACHINE CO**, Capital Club Bldg 14 W Martin (see page 23)

## Cancer Cure

Harris Daniel W C, 210½ Fayetteville

## Carpets, Rugs, Etc

**BOYLAN-PEARCE CO INC**, 216 Fayetteville (see page 36)

# Raleigh Storage Battery Company

OFFICIAL WILLARD SERVICE STATION

Both Phones 146.

119 and 121 South Salisbury Street,  
W. R. DENT, Manager

RALEIGH, N. C.



**Carpenters and Builders**  
(See Contractors and Builders)

**Carriage and Wagon Makers and Dealers**

**EVANS' JOHN W SON, 135 E Morgan**

**Cash Registers**

National Cash Register, 107 W Martin

**Chair Caners**

Roe Charles W, 910 Oakwood av

**Chiropodists**

\*Biggs Henry, 409 S Blount  
Weather Lonnie C, 117½ Fayetteville

**Chiropractors**

Hoff Frithjof T, 20 E Martin R215-219

**Christian Science Practitioners**

Redford Minnie L Miss, 234 Fayetteville R311

**Cigars and Tobacco**

**CAROLINA CIGAR STORES CO, 211 Fayetteville**  
Commercial Cigar Stand, lobby 20 E Martin  
**SMOKER'S DEN, 130 Fayetteville**  
Uzzle's Cigar Store, 201 Fayetteville  
Warren's Cafe & Restaurant, 301 W Martin  
Wigwam News Co, 6 W Martin  
Yarborough Hotel Cigar Stand, Yarborough Hotel

**Cigars and Tobacco—Wholesale**

Capital Cigar Co Inc, 105 E Martin

**Circular Addressing**

**HILL'S LETTER SHOP, Mutual Bldg 909 E Main R823, Richmond, Va**

**RALEIGH LETTER WRITERS, Citizens Bank Bldg 239 Fayetteville R506-508**

**COAL  
ICE  
WOOD**

**POWELL & POWELL**

INCORPORATED

**BUILDING  
MATERIAL**

**Capital, Surplus and  
Profits, \$500,000.00.**



**Resources,  
\$5,000,000.00**



# The Southern Life and Trust Company

Of Greensboro, N. C., has a Life Insurance Policy to fit every need

Raleigh Representative, SOUTHERN INSURANCE AND REALTY CO.

# C. R. B. O. O. N. E

De Luxe  
Clothier

Where satisfaction and small profit is the rule. Why?

"Come and see" why CLOTHING, SHOES, HATS and FURNISHINGS that always rest a tired purse.

Phone 281

"GOOD QUALITY SPELLS WHAT BOONE SELLS"

## Cleaners and Dyers

**LINDLEY'S DYE WORKS (Footer's Dye Works Inc),**  
19 W Hargett

## Cleaners and Pressers

\*Brown J Henry, 204 S Salisbury

\*Brown Julius C, 717 E Martin

**CHELSEA CLEANING & PRESSING CO,** Montague Bldg (down stairs)

\*Curtis David, 309 N Saunders

\*Eccentric Steam Pressing Plant, 614 S McDowell

Gill Louis G, 212 S Wilmington

Ideal Cleaning Co, 407 Fayetteville

**JAMESTOWN TAILORING CO,** 123 E Hargett

Lindley's Dye Works (Footer's Dye Works Inc), 19 W Hargett

Perry's Pressing Club, 107 1/2 Fayetteville

\*Pittman's Tailor Shop, 113 E Martin

**RALEIGH FRENCH DRY CLEANING & DYEING CO,** 101 S Blount

\*Third Ward Pressing Club, 425 S Blount

\*Vines Plummer, 126 W South

Williams James H, Caraleigh

## Clergymen

(See Miscellaneous at Churches)

## Clothing

(See also Men's Furnishings)

Berwanger Samuel, 219 Fayetteville

**BOONE CHARLES R,** 226 Fayetteville (see page 47)

**CROSS & LINEHAN CO,** 234-236 Fayetteville (see page 35)

**FARLEY JAMES H,** 112 Fayetteville

Globe Clothing Co, 220 S Wilmington

Hanff Alexander M, 110 E Hargett

**HUDSON-BELK CO,** 14 E Martin

**KING & HOLDING,** 315 Fayetteville

McLeod & Watson Co, 214 Fayetteville

**WHITING-HORTON CO INC,** 10 E Martin (see page 48)

## Clubs

Capital Club, 14 W Martin

Carolina Country Club, 2 1/2 miles north of city on Hillsboro rd

\*Citizens Club, 205 S Wilmington

# THE CITY BANK

All Kinds of

R. G. ALLEN, President

Banking Business

City Club, 131½ S Wilmington  
 Elks' Home, 220 S Salisbury  
 Loyal Order of Moose, 118 Fayetteville  
 Milburnie Fishing Club, 114 N Boylan av  
 \*Oak City Club, 113½ E Martin  
 Raleigh Country Club, 2½ miles north of city on Glenwood av  
 Raleigh Shrine Club, 135 Fayetteville 6th flr  
 Red Circle Club, 328 Fayetteville  
 \*Red Circle Club, 227 S Wilmington  
 Rotary Club of Raleigh, 20 E Martin R703-705  
 Woman's Club The, 314 Hillsboro  
 Y M H A, 307 Fayetteville

### Coal and Wood

**JOHNSON COAL & ICE CO**, 109 W Martin  
**POWELL & POWELL INC**, 107 Fayetteville (see page 35)  
 White & Hodgins Co, 219 N Dawson  
**WYATT-SMITH FUEL CO**, 220 S Salisbury

### Colleges

(See Schools, Colleges, Etc)

### Collection Agencies

Kelly William D, 131½ E Martin

### Commercial Colleges

**KING'S BUSINESS COLLEGE**, Pullen Bldg 326-334 Fayetteville  
(see page 53)

### Commission Merchants

(See Produce Dealers)

### Cones (Textile)

Dixie Paper Cone Co, Belmont cor W Peace

### Confectioners and Fruit Dealers

(See also Bakers)

\*Briley Raymond, 522 E Edenton  
 California Fruit Store, 111 Fayetteville  
**CAROLINA CIGAR STORES CO**, 211 Fayetteville  
 Dughi-Maag & Co, 112 W Martin  
 Florida Fruit Store, 114 Fayetteville

**Boylan Pearce Company**  
 RALEIGH'S SHOPPING CENTRE  
 Phone 155. Private Branch Exchange  
**Silks, Dress Goods and Dress Trimmings**

**BROKEN LENSES REPLACED  
 WHILE YOU WAIT  
 EYES TESTED**



**LARGEST OPTICAL PLANT IN  
 THE SOUTH  
 Save Your Eyes**

# Cross & Linehan Co.

CLOTHIERS AND FURNISHERS.

234-236 Fayetteville Street.

Tucker Building.

76

RALEIGH (1919-20) DIRECTORY

\*Jones Annie M, 812 Fayetteville  
\*Jones Lonnie M, 401 S Haywood  
Royster A D & Bro, 207 Fayetteville  
Saeed Frederick, 129 E Martin  
Whitley John P, 126 E Martin

### Confectioners—Wholesale

Alderman & Co, 307 S Wilmington  
Porter Candy Co, 119 E Martin

### Constables

Conrad Robert J, 324 Fayetteville

### Contractors—Electrical

**THOMPSON ELECTRICAL CO INC, 132 Fayetteville (see page 38)**

### Contractors—Excavating

Bashford Andrew J, 213 S East

### Contractors—General

Barrow Walter B, 230½ Fayetteville R304  
**BEAMAN JOHN E, Commercial Bank Bldg 20 E Martin R208**  
York Charles V, 239 Fayetteville R1111

### Contractors—Heating

**VINSON G L CO, 120 Fayetteville (see page 50)**

### Contractors—Marble and Tile

McClamroch Benjamin F, 117 W Morgan

### Contractors—Paint

**McDONALD & THOMAS INC, 313 S Wilmington**

### Contractors—Paving

Council Junius G, 422 S Dawson  
Holding Arthur N, 705 Hillsboro

ONE KIND OF SERVICE—"THE BEST"  
**RALEIGH TOWEL SUPPLY CO.**  
309 South Person Street  
Phone Bell 1034-Y  
3 Roller Towels a Week.....\$1.25 Per Month  
6 Roller Towels a Week.....\$1.75 Per Month  
6 Hand Towels a Week.....\$1.25 Per Month  
12 Hand Towels a Week.....\$1.75 Per Month

## ALLISON & BETTS, Real Estate & Insurance

107 Fayetteville Street. Phone 1362

**Bonds and Casualty Lines. Health and Accident Policies**

# MARSHALL MOTOR CO., Inc.

116-118 EAST MORGAN STREET  
REAL SERVICE ALWAYS. PHONE BELL 351  
BEST EQUIPPED GARAGE IN THE CITY

DISTRIBUTORS  
"CHANDLER"  
"JORDAN" "HUP"  
MOTOR CARS

RALEIGH (1919-20) DIRECTORY

77

## Contractors and Builders

Coffey John W, 711 McCulloek  
Emory Lee A, 307 S Swain  
Ford Bros, 713 W North  
Hanner Claude L, 528 S Bloodworth  
\*Harris George W, 604 E Cabarrus  
\*Mooring Jacob C, 231 E Lenoir  
Nordan William H, 508 S Harrington  
Riddle Joseph D, 727 (627) Gaston  
Walden John E, 544 E Hargett  
Wiggs Joseph S, 602 E Lane  
Williams John S, 305 S Swain

## Cotton Merchants

Barbee & Co, 20 E Martin R209  
Newsom-Bass Co, 20 E Martin R305-308  
Parker Bros & Co, 311 S Wilmington  
Parker C E & Co, 303 S Wilmington  
Weathers-Whitaker, 121-123 E Martin

## Cotton Seed

Myatt William A Jr & Co, 132-134 E Martin  
Wake County Cotton Seed Co, 102 W Jones

## Cotton Seed Oil

Union Seed & Fertilizer Co, 401 W Martin

## Cotton Seed Products—Manufacturers

INTERNATIONAL VEGETABLE OIL CO, S Blount and So R R

## Cotton Warehouses

Barbee & Co, 115 E Lenoir

## Crackers—Wholesale

National Biscuit Co, Halifax cor W Lane

## "Crafts" Style Talking Machines

CRAFTS A J PIANO CO INC, 331 Fayetteville

Whiting-Horton Company

10 EAST MARTIN STREET

32 Years Raleigh's Leading  
Clothiers in the Same Location

Rough and  
Dressed Lumber

OLDHAM & WORTH

INCORPORATED  
RETAIL LUMBER YARD. Phone No. 154  
Corner West and Cabarrus Sts.

Shingles and  
Laths

# RALEIGH BANKING AND TRUST CO.

Successor to The Raleigh National Bank and The National Bank of Raleigh

CHAS. E. JOHNSON, Pres.

F. H. BRIGGS, Cashier

As a Bank does a safe and sound banking business

As a Trust Co. acts in all fiduciary capacities

78

RALEIGH (1919-20) DIRECTORY

Standard Accident Insurance Company  
Fidelity and Deposit Company  
Metropolitan Casualty Insurance Co.  
FIDELITY BONDS, PLATE GLASS, AUTOMOBILE, BURGLARY  
AND ACCIDENT AND HEALTH INSURANCE

DON'T ASK YOUR FRIENDS TO SIGN YOUR BOND—ASK  
**MCPHERSON & BARNES**  
Rooms 401-405 Commercial Bank Building  
DON'T CARRY YOUR OWN ACCIDENT RISK

## Crushed Stone

**RALEIGH GRANITE CO**, Citizens Bank Bldg 239 Fayetteville  
R1002-1004

## Cut Flowers

**O'QUINN J L & CO**, 230 Fayetteville and Polk cor Swain (see page 39)

**STEINMETZ HENRY**, 805 Halifax (see page 40)

## Dairies

Kaplan's Dairy, end W Lenoir  
Oriental Dairy, Fairview rd, Bloomsbury

## Decorators—Floral

**O'QUINN J L & CO**, 230 Fayetteville and Polk cor Swain (see page 39)

## Decorators—Interior

**ORRELL J E & CO**, 121 S Wilmington

## Dental Laboratories

Raleigh Dental Laboratory, 5 W Hargett R19

## Dentists

**BLANCHARD DEXTER**, Tucker Bldg 234 Fayetteville R405

Broughton Ernest H, 135 Fayetteville R202

Carroll Norwood G, 112 Fayetteville

Castlebury Frank D, 135 Fayetteville R200

Douglass Samuel E, 303 Fayetteville

\*Dunston Charles A, 11½ E Hargett

\*Evans George G, 213½ S Wilmington

Fleming J Martin, 239 Fayetteville R503-504

**HORTON S ROBERT**, Citizens Bank Bldg 239 Fayetteville R303-304

Howle Eugene B, 5 W Hargett R15

Keel Dennis F, 5 W Hargett R15

Lawrenee Elmer N, 5 W Hargett R15

Norris Samuel P, 20 E Martin R711

Pegram Louis J, 120 Fayetteville R201

Smith Everett L, 135 Fayetteville R402

# Jolly & Wynne Jewelry Co.

128 FAYETTEVILLE STREET

Jewelry, Wedding and Anniversary Presents. Fine Watches. If you desire satisfaction let us do your Jewelry and Watch Repairs.

# White Auto Company

113-115 WEST DAVIE STREET  
H. A. WHITE, Proprietor.

Phone 1406  
RALEIGH, N. C.

# REO AUTOMOBILES REO TRUCKS

RALEIGH (1919-20) DIRECTORY

79

## Department Stores

**BOYLAN-PEARCE CO INC**, 216-218 Fayetteville (see page 36)  
Cash Department Store, 334 Fayetteville  
Efid's Department Store Inc, 208 Fayetteville  
Fair The, 216 S Wilmington  
Fashion The, 203-205 Fayetteville  
**HUDSON-BELK CO**, 14 E Martin  
**KLINE & LAZARUS**, 16 E Hargett and 206-210 S Wilmington

## Designers

**SOUTHERN ATELIER FOR DESIGNING AND FINE ARTS** (E F Grossmann), Merchants Natl Bank Bldg 230½ Fayetteville R309, technical illustrations, patent drawings, maps after field-notes, ornaments and lettering for diplomas, etc, artistic signs and ads, painting of reproductions, designs for interior decoration, fine arts, monuments, etc, models for ornaments and of buildings, perspectives and bird-eye-views of buildings, factories, maps, etc, landscape architecture

## Detective Agencies

Southern Detective Agency, 514 E Hargett

## Directory Publishers

**HILL DIRECTORY CO INC**, Mutual Bldg 909 E Main R823, Richmond, Va  
North Carolina Year Book, 114-116 W Martin

## Draymen

\*Evans Osear, 516 W South  
\*Hughes Edward, 716 E Lenoir  
Ray Jesse H, 302 St Mary's  
\*Sledge William, 510 W Johnson  
\*Thompson David, Oberlin rd

## Dressmakers

Ezzell Quennie Mrs, 221 S State  
Hughes Nannie C Mrs, 314 E Morgan  
Jacobs Emma M Mrs, 115½ S Wilmington  
Levy Bettie Mrs, 535 E Martin  
Lumley Ida Miss, 106 N East  
Morgan Fannie Miss, 212 N Harrington

"OUR BUSINESS IS GROWING"

**J. L. O'QUINN & CO.** FOR PALMS, FERNS, AND ALL POT  
AND BEDDING PLANTS

Phones: Store, 47; Greenhouse, 149

**DURFEY & MARR INVESTMENT**  
**TUCKER BUILDING SECURITIES**

# THE UNION TRUST CO. STOCKS, BONDS and INSURANCE.

J. COOPER YOUNG, President

209 Merchants National Bank Building

Phone Bell 1267

RALEIGH, N. C.

80

RALEIGH (1919-26) DIRECTORY

Pegram L Alice Miss, 239 Fayetteville R1010  
Rogers Alice Mrs, 401 Hillsboro  
\*Tucker Lizzie, 219 E Lenoir  
Woodall Josephine Miss, 105 S Bloodworth

### Druggists

**BRANTLEY JOHN C**, Masonic Temple Bldg  
**CAPITOL DRUG STORE**, S Salisbury cor Hillsboro  
**COLLEGE COURT PHARMACY**, Hillsboro rd cor Oberlin rd av,  
West Raleigh

Fleming C H Drug Co, 130 W Martin  
**FLEMING CAREY H DRUGGIST**, 128-130 W Martin (see page 37)

**GALLOWAY DRUG CO**, 233 Fayetteville

Glenwood Pharmacy, 700 Glenwood av

\***HAMLIN DRUG STORES**, 13 E Hargett and S Blount cor Cabarrus

Hicks Charles G, 235 N Bloodworth

**HICKS-CRABTREE CO UP-TOWN STORE**, 101 Fayetteville

**KING-CROWELL DRUG CO**, 136 Fayetteville

\*Love's Drug Store, 403 Fayetteville

\*Mallette Drug Co Inc, 117 E Hargett

Martin Street Pharmacy, 135 E Martin

North Side Drug Store, 447 Halifax

**PARKER F W DRUG CO**, 19 E Martin

Person Street Pharmacy, 701 N Person

Riggan & Chappell, 201 S Wilmington

Saunders Street Pharmacy, N Saunders cor W North

\*Third Ward Pharmacy, S Blount cor Cabarrus

**TUCKER BUILDING PHARMACY**, 238-240 Fayetteville

**WAKE DRUG STORE**, 301 Fayetteville

Walton's Pharmacy, 530 Hillsboro

**WILLIAMS ROBERT I**, 302 W Cabarrus

Williams Seaton W, 106 W Martin

### Druggists—Wholesale and Manufacturing

**KING W H DRUG CO INC**, 117 E Martin

### Dry Goods and Notions

Autone Farris, 127 E Martin

Asheroft Nellie Mrs, 321 E Martin

**BOYLAN-PEARCE CO INC**, 216 Fayetteville (see page 36)

Dobbin T W Co Inc, 123 Fayetteville

**HUDSON-BELK CO**, 14 E Martin

**REAL ESTATE SUB-DIVIDED**  
**SUBURBAN PROPERTY DEVELOPED---SOLD**  
**D. F. FORT, Jr.**  
BOTH PHONES 146  
14 W. MARTIN.  
MY TERRITORY ANYWHERE IN THE UNITED STATES

## Raleigh Storage Battery Company

OFFICIAL WILLARD SERVICE STATION

Both Phones 146.

119 and 121 South Salisbury Street,  
W. R. DENT, Manager

RALEIGH, N. C.



Dyers and Cleaners

LINDLEY'S DYE WORKS (Footer's Dye Works Inc),  
19 W Hargett

Eating Houses

- \*Dixie Cafe, 205 S Wilmington
- \*East Side Cafe, 709 E Martin
- \*Reliable Cafe, 134 S Wilmington
- \*Smith Julia, 315 S Blount
- \*Stanley Jefferson, 1019 E Jones
- \*Young Hattie, 413 S Blount

Electric Light Companies

CAROLINA POWER & LIGHT CO, Raleigh Banking & Trust Co  
Bldg 5 W Hargett  
Yadkin River Power Co, 5 W Hargett

Electrical Appliances

WALKER ELECTRIC STORE, 108 W Martin (see page 38)

Electrical Contractors

THOMPSON ELECTRICAL CO INC, 132 Fayetteville (see page 38)  
WALKER ELECTRIC STORE, 108 W Martin (see page 38)

Electrical Engineers

WALKER ELECTRIC STORE, 108 W Martin (see page 38)

Electrical Fixtures

WALKER ELECTRIC STORE, 108 W Martin (see page 38)

Electrical Machinery

INTERSTATE MOTOR EQUIPMENT CO, 417 Fayetteville (see  
page 28)  
WALKER ELECTRIC STORE, 108 W Martin (see page 38)

Electrical Supplies

THOMPSON ELECTRICAL CO INC, 132 Fayetteville (see page 38)

COAL  
ICE  
WOOD

POWELL & POWELL

(INCORPORATED)

BUILDING  
MATERIAL

**The Raleigh Savings Bank & Trust Co.**

Acts as Executor, Trustee or Agent.

Safe deposit boxes for rent.

# Southern Insurance & Realty Co.

324 FAYETTEVILLE STREET

MONEY TO LOAN ON FIRST MORTGAGE REAL ESTATE—\$100.00 TO \$20,000.00

82

RALEIGH (1919-20) DIRECTORY

**C.  
R.  
B.  
O.  
O.  
N.  
E**

**De Luxe  
Clothier**

Where the  
ambition  
is to satisfy  
you.

"Come and  
see" is all I  
ask.

Always a  
whirlwind  
of values in  
CLOTH-  
ING,  
FURNISH-  
INGS,  
SHOES and  
HATS.

Phone 281

"GOOD  
QUALITY  
SPELLS  
WHAT  
BOONE  
SELLS"

**WALKER ELECTRIC STORE, 108 W Martin (see page 38)**

### Electricians

Raleigh Electric Service Co, 110 W Martin

**THOMPSON ELECTRICAL CO INC, 132 Fayetteville (see page 38)**

**WALKER ELECTRIC STORE, 108 W Martin (see page 38)**

### Employment Bureaus

\*McCoy Thomas L, 15 E Hargett

**U S EMPLOYMENT SERVICE, Tucker Bldg 234 Fayetteville R501**

### Engineers—Civil

Ball Richard G, 120 Fayetteville R206

**BRAY JOHN B, Capital Club Bldg 14 W Martin (see page 51)**

Briggs John D, 14 W Martin

Eutsler Edward M, 4 E Martin

### Engineers—Contracting

**LASSITER ROBERT G & CO, Citizens Bank Bldg 239 Fayetteville  
R1002-1004**

Raleigh Engineering & Construction Co Inc, 239 Fayetteville R1107

### Engravers

Stearns Engraving Co, 121½ S Salisbury

### Engravers—Steel Die and Copper Plate

**EDWARDS & BROUGHTON PRINTING CO, 212-216 S Salisbury**

### Express Companies

**AMERICAN RAILWAY EXPRESS CO THE, 20 E Morgan and  
Union Station**

### Exterior Decorators

**ORRELL J E & CO, 121 S Wilmington**

### Fac Simile Typewritten Letters

**HILL'S LETTER SHOP, Mutual Bldg 909 E Main R823, Richmond,  
Va**

**THE CITY BANK** All Kinds of

**R. G. ALLEN, President**

**Banking Business**

# BOOKS and STATIONERY Alfred Williams & Co.

All Kinds

Here Since 1867

RALEIGH (1919-20) DIRECTORY

83

## Farm and Timber Lands

ALLISON & BETTS, 107 Fayetteville  
BROUGHTON J M & CO, 12 W Martin  
FORT DAVID F JR, Capital Club Bldg 14 W Martin (see page 51)  
PRINCE R E, Tucker Bldg 234 Fayetteville R301

## Farm Tractor Manufacturers

RALEIGH IRON WORKS CO, West and Hargett

## Fertilizer Manufacturers

Caraleigh Phosphate & Fertilizer Work, Rhamkatte rd, two miles southwest of city

REALTY LOAN & TRUST CO, 17 W Hargett  
Virginia-Carolina Chemical Co, S Blount nr So R R  
VIRGINIA-CAROLINA CHEMICAL CO, 11-13 S 12th St, Richmond, Va

## Fire Prevention

Safety Shutter Co, 103 W Martin

## Fish, Oysters and Game

Arthur Charles D, 1 City Mkt  
Nevels Charles E, 7 City Mkt  
\*Pearce Britton, 2 City Mkt  
\*Perry Arthur, 6 City Mkt  
Star Fish Market, 5 City Mkt

## Five and Ten Cent Stores

Woolworth F W Co, 224 Fayetteville

## Floor Polishers

\*Haywood William M, 507 S Person

## Floral Decorations

O'QUINN J L & CO, 230 Fayetteville and Polk cor Swain (see page 39)

STEINMETZ HENRY, 805 Halifax (see page 40)

Boylan Pearce Company  
RALEIGH'S SHOPPING CENTRE  
Phone 155. Private Branch Exchange  
Rugs, Draperies and Carpets



# OPTICIANS

QUICK SERVICE  
LARGEST OPTICAL PLANT IN THE SOUTH



# Cross & Linehan Co.

CLOTHIERS AND FURNISHERS.

234-236 Fayetteville Street.

Tucker Building.

84

RALEIGH (1919-20) DIRECTORY

ONE KIND OF SERVICE—"THE BEST"  
**RALEIGH TOWEL SUPPLY CO.**  
 309 South Person Street  
 Phone Bell 1034-Y  
 3 Roller Towels a Week.....\$1.25 Per Month  
 6 Roller Towels a Week.....\$1.75 Per Month  
 6 Hand Towels a Week.....\$1.25 Per Month  
 12 Hand Towels a Week.....\$1.75 Per Month

## Floral Designs

**O'QUINN J L & CO**, 230 Fayetteville and Polk cor Swain (see page 39)

## Florists

Martin James H, E Lane cor Idlewild av

**O'QUINN J L & CO**, 230 Fayetteville and Polk cor Swain (see page 39)

Raleigh Floral Co, Seawell av nr E Lane

**STEINMETZ HENRY**, 805 Halifax (see page 40)

## Fly Screens

**McDONALD & THOMAS INC**, 313 S Wilmington

## Fruits

Gorsey Andy, S Wilmington cor Market

King Robert W, 221 Fayetteville

Raleigh Fruit Store, 215 S Wilmington

## Funeral Directors

**BROWN H J CO**, 101 W Hargett

Goodwin-Smith Furniture Co, 124 E Martin

\***LIGHTNER C E & BRO**, 127 E Hargett

\***RALEIGH UNDERTAKING CO INC THE**, 205 E Cabarrus

## Funeral Floral Designs

**STEINMETZ HENRY**, 805 Halifax (see page 40)

## Furnished Rooms

\*Biggs Henry, 409 S Blount

Blake Cora M Mrs, 426 S Wilmington

Bond Emma Mrs, 418 S Wilmington

Broughton Caroline R Mrs, 227 New Bern av

Norwood Annie R Mrs, 117 N Bloodworth

Penny Lindsay Miss, 422 S Wilmington

Stephenson Alice H Mrs, 16 W Hargett

Stunkel Isabella H Mrs, 401 W Hargett

Trade Building, 111 S Wilmington

Wrenn Nonie Mrs, 110½ Fayetteville

## BUILD YOU A HOME WITH RENT MONEY THE RALEIGH BUILDING AND LOAN ASSOCIATION

Office 107 Fayetteville Street

JAMFS I. JOHNSON, President

J. C. ALLISON, Secretary and Treasurer

D. F. BETTS, Asst. Secretary and Treasurer



# BURROUGHS

CAPITAL CLUB BUILDING, RALEIGH.



RALEIGH (1919-20) DIRECTORY

85

## Furniture—Antique

Boyd's Antique Shop, 524 New Bern av

## Furniture Dealers

Hobby Furniture Co, 118 E Martin

King James E, 329 S Wilmington

**KOONCE FURNITURE STORE**, 111 E Hargett

Raleigh Auction Co, 124 E Hargett

Raleigh Furniture Co, 121 E Hargett

**ROYALL & BORDEN FURNITURE CO**, 127 Fayetteville

Sanderford W L, 327 S Wilmington

Tucker G S & Co, 112-114 E Hargett

Weathers Furniture Co, 121-123 E Martin

**WOOD-WORLEY FURNITURE CO**, 15 E Martin

## Furniture Manufacturers

Wilson George W, 513 New Bern av

## Furniture Packers

Buffaloe James M, 132½ E Martin

## Garage Equipment

**INTERSTATE MOTOR EQUIPMENT CO**, 417 Fayetteville (see page 28)

## Garages

City Garage, 107 S Salisbury

**MARSHALL MOTOR CO INC**, 116-118 E Morgan (see page 27)

**MOTOR SERVICE CO OF RALEIGH, N C**, 306-312 S Salisbury

Sorrell's Garage, 400 S Salisbury

## Gas Companies

Carolina Power & Light Co, 201 W Cabarrus

## Gasoline, Oils and Greases

**AUTO REPAIR & WELDING CO**, 312-314 S Blount (see page 26)

## Gasoline Pumps

**U C WHAT U GET THE**, 105 W Martin

**THOMAS H. BRIGGS & SONS**  
**—THE BIG HARDWARE MEN—**

Whiting-Horton Company  
 10 EAST MARTIN STREET  
 The Home of Good Clothes

# RALEIGH BANKING AND TRUST CO.

Successor to The Raleigh National Bank and The National Bank of Raleigh

CHAS. E. JOHNSON, Pres.

F. H. BRIGGS, Cashier

As a Bank does a safe and sound banking business

As a Trust Co. acts in all fiduciary capacities

86

RALEIGH (1919-20) DIRECTORY

Largest and Best in the City  
"Service" and "Courtesy" a Habit  
Open 7 A. M. to 7 P. M.  
Saturdays to 11 P. M.

Masonic Temple Barber Shop

J. H. BROWN, Propr.

ENTRANCES FAYETTEVILLE AND HARGETT STS.

## Gazetteers

**VIRGINIA STATE BUSINESS DIRECTORY AND GAZETTEER,**  
Mutual Bldg 909 E Main R823, Richmond, Va

## General Merchandise

Ike's Bargain House, 237 S Wilmington  
Murray A L & Co, 47-49 Harp  
Renfrow & Doak, 1908 Hillsboro rd  
Tady Sarkis, 213 S Wilmington

## Grocers—Retail

### ALLEN'S CUT RATE MARKET, 136-138 E Hargett

\*Anderson James A, 809 E Martin  
Atkins J Clarence, New Bern av cor N Tarboro  
\*Augustus David, 1419 E Lane  
Bailey Thomas B, 218 Cox av  
\*Baker Isaac, 1220 S Bloodworth  
Ball William T, 201 Smithfield  
\*Barbour Seth S, 800 S Bloodworth  
Barnes Grocery Co The, 222 N Bloodworth  
Bates-Arrington Co, 9 E Martin  
Beardsley Edward Y, 527 S Person  
Benson James P, 701 E Martin

### BLAND JOSEPH T, 508 Hillsboro

\*Boykin Alonzo E, 594 E Lenoir  
Branham Troy A, 601 New Bern av  
Bridgers Minnie M Mrs, 709 N Person  
\*Burns Robert R, 315 W South  
Burns & Holland, 231 W Martin  
\*Burwell Mary A, 201 Idlewild av  
\*Burwell Richard B, 730 Manly  
Byrd William M, 600 S Person  
Cain James F, 227 W Martin  
Campbell Donald, 216 Park av  
Capell Thomas C, 318 S Swain  
Carver Louis C, 302½ W Cabarrus  
**CASH AND CARRY GROCERY, 122 E Martin**

Cates John A, 728 S West  
Caudle Loretta Mrs, 601 E Martin  
Center Carsey B, Caraleigh  
Childress Charles E, 111 Lee  
Cross Henry & Co, 423 S Wilmington  
Darden J M & Co, 600 W North  
Davis George H, 720 E Hargett

# JOB P. WYATT & SONS CO.

AGRICULTURAL IMPLEMENTS,  
FARMERS' SUPPLIES, POULTRY SUPPLIES AND SEED  
325-327 South Wilmington Street.

# Merchants National Bank

OF RALEIGH, N. C.

Both Active and Savings Accounts Solicited. 4 Per Cent. Interest Paid in Savings Department.

Largest Bank in This Section

RALEIGH (1919-20) DIRECTORY

87

Davis H E Co, Glenwood rd, Bloomsbury  
DeBoy Henry G, 401 Fayetteville  
\*Evans James A, 432 S McDowell  
Ferrall William F, 815½ Fayetteville  
Fields Grocery Co, 130 E Hargett  
Fourth Ward Cut Rate Grocery, 200 W South  
Fowler William W, 743½ Fayetteville  
Gattis E Haywood, 702 N Person  
Glenwood Grocery, 719 Devereaux  
Goodwin Arthur T, 803 Halifax  
Goodwin William G, 313 N Saunders  
Grady Charles H, 801 W Morgan  
\*Grant William J, Oberlin rd  
\*Hall Della, Oberlin rd  
Hamilton Martha Mrs, 825 Bloodworth  
Hardee Benjamin P, Fayetteville rd  
Harris Martin L, 414 Cary  
Harris William E, 529 S Blount  
Hartsfield William A, 128 E Hargett  
Harvey Joseph J, N Blount extd  
\*Haywood Doek, 612 S West  
\*Haywood Minnie, 322 S Blount  
\*Hill Edmond Rev, 304 Freeman  
Hill J Claud, 726 S Saunders  
Holder William D, 909 Belmont  
Holderfield Henry O, 900 S Blount  
\*Holloway Tony, Oberlin rd  
Holt Caswell M, 402 W South  
Hood Bros, 200 Smithfield  
Hood Lignell W, 433 S Person  
\*Jasper William J, 714 Oakwood av  
Johnson Edward, 728 Gaston  
\*Jolly Charles C, 621 E Davie  
Jones Bryant W, 528 Hillsboro  
\*Jones Corinne, 414 S Haywood  
Jones Henry K, 412 W North  
\*Jones Norman F, 542 E Davie  
\*Jones Samuel W, 900 Fayetteville  
\*Jones William W, 600 E Davie  
\*Kelly Herbert, Oberlin rd  
\*Kelly Junius, 212 E Cabarrus  
\*Lane William H, 719 E Davie  
Leathers James P, 216 Smithfield  
Lee Dona Mrs, 327 S East  
\*Ligon John W, 573 E Lenoir  
\*Lines Mary, 514 New Bern av  
Lumley George W, 416 E Edenton

CALL PHONES—STORE, 47. GREENHOUSE, 149.

**J. L. O'QUINN & CO.**

SERVICE IS OUR AIM

**SAY IT WITH FLOWERS**  
"Our Business is Growing"

## Capital Insurance & Realty Co.

FIRE INSURANCE

304 Tucker Bldg.

# THE UNION TRUST CO. STOCKS, BONDS and INSURANCE.

J. COOPER YOUNG, President

209 Merchants National Bank Building

Phone Bell 1267

RALEIGH, N. C.

88

RALEIGH (1919-20) DIRECTORY

**I  
N  
S  
U  
R  
A  
N  
C  
E**

"THAT  
INSURES"

**D. F.  
FORT  
Jr.**

Capital Club  
Building,  
14 W. Martin.

**E  
R  
E  
S  
T  
A  
L  
E**

Sold  
Anywhere  
in the  
United  
States

Phones  
**192**

Lumsden Lula Mrs. Caraleigh  
Lyon William H, 418 S Blount  
\*McCoy Edward D, 913 Fayetteville  
McGee Berta Mrs, 514 W Johnson  
McGee Louis H, 503 Railroad av  
McGee Vellie R, 230 W North  
Mann James H, 416 E Martin  
Mann W B & Co Inc, 11 E Hargett  
\*Marrow Johnson, 816 Fayetteville  
Matthews Alfred W, 521 S Bloodworth  
Mathews Leroy R, 301 S Bloodworth and 400 E Martin  
Maynard Allen L, 532 S Bloodworth  
Mitchell Grocery Co, 602 E Hargett  
Moore Grocery Store, 122 W Peace  
Morgan Benjamin, Caraleigh  
\*Moring Jacob C, 132 E Davie  
Norwood Joseph V, 125 Idlewild av  
Oden Charles L, 301 N Boylan av  
Parrish H Thomas, 603 S Saunders  
Pool Hardy A, 231 Smithfield  
Pool Joseph P, 708½ E Hargett  
Peole Alonzo L, 329 S West  
\*Prather Edgar, 317 Battle  
Privett Robert A, W Peace cor Belmont  
Pulley Fannie Mrs, 822 E Hargett  
\*Ratliffe George W, 308 S Tarboro  
Reddish Ernest G, 330 E Davie  
Richardson Fannie B Mrs, 701 E Lane  
\*Rogers Emily, 714 E Davie  
Rosenthal M & Co, 137-139 S Wilmington  
**ROWLAND & ROGERS, 309 S Wilmington (see page 41)**  
Rudy & Buffaloe, 108 E Hargett  
Sanders James A, 1207 Hillsboro  
Scott Hattie Miss, 521 W Lenoir  
Silver Joseph, 412 S McDowell  
Smith Chesley F, 127 N Salisbury  
\*Smith Edward D, 327 S Bloodworth  
Smith James A, 515 E Martin and 826 Fayetteville  
\*Smith James J Rev, 522 Smith  
Smith William D, 924 S Blount  
Spears Lucian C, 401 S McDowell  
Spears Willis A, 316 W South  
Spence Elbert T, 605 New Bern av  
Spence Grocery Store, 100 W Johnson  
Strickland Lee W, 306 W Johnson  
Stronach's Grocery, 210 E Martin  
\*Stroud Addie, 309 Cannon

## Raleigh Storage Battery Company

OFFICIAL WILLARD SERVICE STATION

Both Phones 146.

119 and 121 South Salisbury Street,  
W. R. DENT, Manager

RALEIGH, N. C.



- \*Taylor Exum, Oberlin
- Terry Julia A Mrs, 542 E Martin
- Thiem & Birdsong Co, 9 E Hargett
- Thomas Moses & Bro, 337 S Wilmington
- Tucker G W, 308 W Cabarrus
- Turner William C, 309 Cutler
- Utley William W, 805 S Saunders
- Weathers Wiley M, 302 W Lane
- Weinstein Harry, 125 W Cabarrus
- Welch Joseph G, 827 Fayetteville
- White Charles W, 207 N Dawson
- \*Whittaker William, 36½ Railroad
- \*Williams Joseph J, Holleman rd nr McMakin
- Williams William Z, 419 Tucker
- Wilson Ada Mrs, 808 S Saunders
- Windham Grocery Co, 125 Firwood av
- Womble Albert S, 17 E Hargett
- \*Wortham Henry H, 217 W South
- Yates Robert R, 500 S West

**Grocers—Wholesale**

- Adams Stonewall J, 305 S Wilmington
- Ball J G Co Inc, 135 S Wilmington
- Barbee & Goodwin, 314 S Wilmington
- Capital Feed & Grocery Co, S West cor W Martin
- Crowder T B & Son, 301-303 S Wilmington
- Dewar & Wilder, 233 S Wilmington
- Dunn Marsh & Thompson Inc, 311 W Martin
- Hobby John T, 112-114 E Martin
- Myatt William A, 132-134 E Martin
- Peebles Bros, 235 S Wilmington
- Pool J H & Sons, 319 S Wilmington
- ROWLAND & ROGERS, 309 S Wilmington (see page 41)**
- Siler Bros Co, 313 W Martin

**Haberdashers**

- BOONE CHARLES R, 226 Fayetteville (see page 47)**
- CROSS & LINEHAN CO, 234-236 Fayetteville (see page 35)**
- WHITING-HORTON CO INC, 10 E Martin (see page 48)**

**Hairdressers**

- \*Ivory Ethel S, 125 E Hargett

**COAL  
ICE  
WOOD**

**POWELL & POWELL**

(INCORPORATED)

**BUILDING  
MATERIAL**

**Willingness  
to Serve**



**Equipment  
to Serve Well**

# Southern Life and Trust Company

GREENSBORO, N. C.



90

RALEIGH (1919-20) DIRECTORY

**C.  
R.  
B.  
O.  
O.  
N.  
E**

**De Luxe  
Clothier**

"Come and see" is all I ask.  
CLOTHING,  
SHOES,  
HATS and  
FURNISHINGS  
that make  
you smile  
and  
whisper  
Come again  
because  
you save  
time and  
money  
always.

Phone 281

"GOOD  
QUALITY  
SPELLS  
WHAT  
BOONE  
SELLS"

### Halls

- \*Capehart Hall, 200 W South
- Caraleigh Hall, Caraleigh
- \*Christian Association Hall, 127 E Cabarrus
- City Auditorium, E Davis cor Fayetteville
- \*Good Samaritan's Hall, 108 N Harrington
- Henry Building Hall, 307 Fayetteville
- Knights of Pythias Hall, 210½ Fayetteville
- Loyal Order of Moose, 118 Fayetteville
- \*Masonic Temple, 427 S Blount
- Masonic Temple Hall, 135-137 Fayetteville
- \*Oberlin Hall, Oberlin rd
- \*Odd Fellows' Hall, 115½ E Hargett
- Odd Fellows' Hall, 118 Fayetteville
- Olivia Raney Library Hall, 107 Hillsboro
- Pilot Mills Hall, Harp nr Peace
- \*Royal Knights Hall, 128 E Cabarrus
- Third Regiment Armory, 110 E Hargett

### Hardware

- BRIGGS THOMAS H & SONS, 220 Fayetteville (see page 42)**
- CAROLINA HARDWARE CO INC, S Wilmington cor Martin**
- Hart-Ward Hardware Co, 125 E Martin

### Hardware—Wholesale

- BRIGGS THOMAS H & SONS, 220 Fayetteville (see page 42)**

### Hardwood Floors

- McDONALD & THOMAS INC, 313 S Wilmington**

### Harness and Saddlery

- Barber & Towler, 108-110 E Martin
- Ray C B Harness Co, 109 E Martin

### Hat Cleaners

- ROSSOS GUS & BRO, 319 Fayetteville**

### Hatters

- BOONE CHARLES R, 226 Fayetteville (see page 47)**

# THE CITY BANK All Kinds of

**R. G. ALLEN, President**

**Banking Business**

**CROSS & LINEHAN CO**, 234-236 Fayetteville (see page 35)  
**WHITING-HORTON CO INC**, 10 E Martin (see page 48)

**Hauling**

Olive Transfer Co, 415 S Person  
Warren's Transfer, 301 W Martin

**Hay, Grain and Feed**

**ROWLAND & ROGERS**, 309 S Wilmington (see page 41)  
Wake Feed Co, 120 E Martin

**Heating—Hot Water**

**VINSON G L CO**, 120 Fayetteville (see page 50)

**Heating—Steam and Vapor**

**VINSON G L CO**, 120 Fayetteville (see page 50)

**Hides and Furs**

Bane Max, 305 S Bloodwood  
Reliable Hide & Junk Co, 316 and 321 W Cabarrus

**Horseshoers**

(See also Blacksmiths)

\*Evans & Copeland, 411 S Blount

**Hosiery Manufacturers**

Glenwood Knitting Mills, Belmont cor Devereaux  
Zebulon Hosiery Mills No 2, 201 N Harrington

**Hospitals, Homes and Asylums**

(See also Miscellaneous Dept)

Home for the Poor, 12 S Blount  
Mary Elizabeth Hospital, Halifax cor Peace  
Rex Hospital, 17 W South  
\*St Agnes Hospital, Oakwood av nr N Tarboro  
St Luke's Home, 503 N Person

**Hotels**

Belmont Hotel, 1011½ Fayetteville

**Boylan Pearce Company**

Phone 155. Private Branch Exchange.

RALEIGH'S SHOPPING CENTRE

**White Goods, Linens,  
Laces and Embroideries**

**BROKEN LENSES REPLACED  
WHILE YOU WAIT  
EYES TESTED**



**LARGEST OPTICAL PLANT IN  
THE SOUTH  
Save Your Eyes**

# Cross & Linehan Co.

CLOTHIERS AND FURNISHERS.

234-236 Fayetteville Street.

Tucker Building.

92

RALEIGH (1919-20) DIRECTORY

**BLAND HOTEL THE**, Martin cor Salisbury (see page 43)

Capell House, 221 W Martin

**GIERSCH'S HOTEL & CAFE**, 10 W Hargett

**HOTEL RALEIGH**, 221 S McDowell (see page 44)

**HOTEL WRIGHT**, 113-115 W Martin (see page 42)

**KOONCE HOTEL**, 203 S Salisbury

**YARBOROUGH HOTEL**, 323-327 Fayetteville (see page 45)

### Hucksters

(See Produce Dealers)

### Ice Cream Manufacturers

Kametz Peter, 328 E Davie

White Ice Cream Co, 106-108 S Wilmington

### Ice Manufacturers and Dealers

**JOHNSON COAL & ICE CO**, 109 W Martin

**POWELL & POWELL INC**, 107 Fayetteville (see page 35)

### Ignition, Lighting and Starting Parts

**INTERSTATE MOTOR EQUIPMENT CO**, 417 Fayetteville (see page 28)

### Imitation Typewritten Letters

**HILL'S LETTER SHOP**, Mutual Bldg 909 E Main R823 Richmond, Va

### Insurance Adjusters

Hoff John F, 20 E Martin R812

McClenaghan C Trenholm, 135 Fayetteville R408

North Carolina Insurance & Rating Bureau, 135 Fayetteville R501

### Insurance Agents

**ALLISON & BETTS**, 107 Fayetteville

Aunspaugh, Nolley & Aunspaugh, 20 E Martin R616

Breese Robert II, 135 Fayetteville R509

**BROUGHTON J M & CO**, 12 W Martin

**CAPITAL INSURANCE & REALTY CO**, Tucker Bldg 234 Fayetteville R304 (see page 46)

**CITIZENS INSURANCE AGENCY INC**, 4 E Martin

Cowper B G & Son, 234 Fayetteville R509

ONE KIND OF SERVICE—"THE BEST"  
**RALEIGH TOWEL SUPPLY CO.**  
309 South Person Street  
Phone Bell 1034-Y  
6 Hand Towels a Week \$1.25 Per Month  
12 Hand Towels a Week \$1.75 Per Month  
3 Roller Towels a Week \$1.25 Per Month  
6 Roller Towels a Week \$1.75 Per Month

## ALLISON & BETTS, Real Estate & Insurance

107 Fayetteville Street. Phone 1362

**Bonds and Casualty Lines. Health and Accident Policies**

# MARSHALL MOTOR CO., Inc.

116-118 EAST MORGAN STREET  
REAL SERVICE ALWAYS.  
BEST EQUIPPED GARAGE IN THE CITY

DISTRIBUTORS  
"CHANDLER"  
"JORDAN" "HUP"  
MOTOR CARS

RALEIGH (1919-20) DIRECTORY

93

Whiting-Horton Company  
10 EAST MARTIN STREET  
32 Years Raleigh's  
Leading Clothiers

- Fetter & Hines, 20 E Martin R409  
**FORT DAVID F JR**, Capital Club Bldg 14 W Martin (see page 51)  
 Fulghum James S, 20 E Martin R216  
 Grimes & Vass, 235 Fayetteville  
**HAY BROS & REYNOLDS**, Citizens Bank Bldg 239 Fayetteville R1007-1011  
 Hunter Carey J & Bro, 20 E Martin R800-804  
**JOHNSON CHARLES E JR**, Raleigh Banking & Trust Co Bldg 5 W Hargett R21  
 McClenaghan, Griffith & Hayes, 135 Fayetteville R408  
 McKimmon & McKee, 20 E Martin R406  
**McPHERSON & BARNES**, Commercial Bank Bldg 20 E Martin R401-405  
 Mattison Laurence S, 20 E Martin R518  
**MAUPIN ALFRED M**, Commercial Bank Bldg 20 E Martin R514  
**PARKER-HUNTER REALTY CO INC THE**, 204 Fayetteville (see page 51)  
**PRINCE R E**, Tucker Bldg 234 Fayetteville R301  
**RALEIGH INSURANCE & REALTY CO**, Commercial Bank Bldg 20 E Martin R406-407  
**RALEIGH RENTAL & INSURANCE AGENCY INC**, 17 W Hargett  
**REALTY LOAN & TRUST CO**, 17 W Hargett  
 Richardson George D, 239 Fayetteville R602  
 Richardson L G, 113 N Dawson  
 Smith W W & Son, 217 Fayetteville  
**SOUTHERN INSURANCE & REALTY CO INC**, 324 Fayetteville (see page 53)  
 Tar Heel Co The, 135 Fayetteville R307  
 Thurman Allan C, 239 Fayetteville R801-809

### Insurance Agents—Fire

**JOHNSON CHARLES E JR**, Raleigh Banking & Trust Co Bldg 5 W Hargett R21

### Insurance Companies—Accident

- Aetna Casualty & Surety of Hartford, 230½ Fayetteville R209  
 Employers' Liability of London, Eng, 204 Fayetteville  
 Fidelity & Casualty of N Y, 20 E Martin R406  
 Fidelity & Deposit of Baltimore, 20 E Martin R406  
 Fidelity & Deposit of Maryland, 5 W Hargett R21  
 Hartford Accident & Indemnity, 4 E Martin  
 Insurance Co of North America, 135 Fayetteville R408  
 Life & Casualty Ins Co of Tennessee, 239 Fayetteville R305

Rough and  
Dressed Lumber

## OLDHAM & WORTH

INCORPORATED  
RETAIL LUMBER YARD. Phone No. 154  
Corner West and Cabarrus Sts.

Shingles and  
Laths

# RALEIGH BANKING AND TRUST CO.

Successor to The Raleigh National Bank and The National Bank of Raleigh

CHAS. E. JOHNSON, Pres.  
F. H. BRIGGS, Cashier

As a Bank does a safe and sound banking business  
As a Trust Co. acts in all fiduciary capacities

94

RALEIGH (1919-20) DIRECTORY

Maryland Casualty of Balto, 5 W Hargett R21 and 324 Fayetteville  
New Amsterdam of Balto, Md, 135 Fayetteville R408  
Preferred of New York, 107 Fayetteville  
Standard Accident of Detroit, 20 E Martin R401  
Sun of London, England, 135 Fayetteville R408  
Travelers Indemnity of Hartford, 5 W Hargett R21  
Travelers Ins Co of Hartford, Conn, 239 Fayetteville R301-302 and  
324 Fayetteville  
U S Fidelity & Guaranty of Balto, 20 E Martin R514

## Insurance Companies—Automobile

Aetna Casualty & Surety of Hartford, 230½ Fayetteville R209  
Aetna Fire of Hartford, 20 E Martin R406  
Atlas Assurance Co Ltd of London, 17 W Hargett  
Automobile Ins Co of Hartford, 20 E Martin R216  
Equitable Fire of Hartford, 4 E Martin  
Fidelity & Casualty of N Y, 20 E Martin R406  
Fidelity & Deposit of Baltimore, 20 E Martin R406  
Globe & Rutgers of N Y, 204 Fayetteville  
Hartford Fire Ins Co, 4 E Martin  
Home of N Y, 5 W Hargett R21  
New Amsterdam of Balto, Md, 135 Fayetteville R408  
Orient of Hartford, Conn, 324 Fayetteville  
Preferred of New York, 107 Fayetteville  
Royal Exchange Assurance of London, 107 Fayetteville  
Royal of Liverpool, 20 E Martin R406  
St Paul Fire & Marine, 14 W Martin  
Springfield Fire & Marine of Mass, 324 Fayetteville  
Standard Accident of Detroit, 20 E Martin R401  
Standard of Hartford, 20 E Martin R406  
U S Fidelity & Guaranty of Balto, 20 E Martin R514

## Insurance Companies—Bombardment

Liverpool, London & Globe, 20 E Martin R514

## Insurance Companies—Bonding

Aetna Casualty & Surety of Hartford, 230½ Fayetteville R209  
American Surety of N Y, 239 Fayetteville R607  
Am Union of N Y, 5 W Hargett R21  
Fidelity & Casualty of N Y, 20 E Martin R408  
**FIDELITY & DEPOSIT CO OF MARYLAND, Commercial Bank**  
Bldg 20 E Martin R401-405  
Fidelity & Deposit of Baltimore, 20 E Martin R408  
Fidelity & Deposit of Maryland, 5 W Hargett R21

**THE ONLY SURE THING**  
That Will Provide for Your Loved Ones When You Are Gone  
**LIFE INSURANCE**  
McPHERSON & BARNES, General Agts. for N. C.  
Penn Mutual Life Insurance Company  
Bell Phone 186  
401-5 Commercial Bank Building.

# Jolly & Wynne Jewelry Co.

128 FAYETTEVILLE STREET

Jewelers & Optometrists

Wedding and Anniversary  
Gifts. If you desire satis-  
faction let us do your Op-  
tical and Jewelry Work.

# White Auto Company

# REO AUTOMOBILES REO TRUCKS

113-115 WEST DAVIE STREET  
H. A. WHITE, Proprietor.

Phone 1406  
RALEIGH, N. C.

RALEIGH (1919-20) DIRECTORY

95

Hartford Accident & Indemnity, 4 E Martin  
**MASSACHUSETTS BONDING & INSURANCE CO**, 17 W Hargett  
 National Surety of N Y, 20 E Martin R408 and 324 Fayetteville  
 New Amsterdam of Balto, Md, 135 Fayetteville R408  
 U S Fidelity & Guaranty of Balto, 20 E Martin R514

### Insurance Companies—Burglary

Aetna Casualty & Surety of Hartford, 230½ Fayetteville R209  
 Employers' Liability of London, Eng, 204 Fayetteville  
 Fidelity & Casulty of N Y, 20 E Martin R408  
 Fidelity & Deposit of Baltimore, 20 E Martin R406  
 Hartford Accident & Indemnity, 4 E Martin  
**MASSACHUSETTS BONDING & INSURANCE CO**, 17 W Hargett  
 New Amsterdam of Balto, Md, 135 Fayetteville R408  
 Standard Accident of Detroit, 20 E Martin R401  
 Travelers Indemnity of Hartford, 5 W Hargett R21  
 U S Fidelity & Guaranty of Balto, 20 E Martin R514

### Insurance Companies—Casualty

Aetna Casualty & Surety of Hartford, 230½ Fayetteville R209  
 Fidelity & Casualty of N Y, 20 E Martin R406  
 Fidelity & Deposit of Baltimore, 20 E Martin R406  
 Fidelity & Deposit of Maryland, 5 W Hargett R21  
 Georgia Casualty of Macon, Ga, 324 Fayetteville  
 Maryland Casualty of Balto, 5 W Hargett R21 and 324 Fayetteville  
 Metropolitan Casualty Ins Co of N Y, 234 Fayetteville R304  
 New Amsterdam of Balto, Md, 135 Fayetteville R408  
 Preferred of New York, 107 Fayetteville  
 Standard Accident of Detroit, 20 E Martin R401  
 Travelers Indemnity of Hartford, 5 W Hargett R21  
 U S Fidelity & Guaranty of Balto, 20 E Martin R514

### Insurance Companies—Elevator

Aetna Casualty & Surety of Hartford, 230½ Fayetteville R209  
 Fidelity & Casualty of N Y, 20 E Martin R406  
 Fidelity & Deposit of Baltimore, 20 E Martin R406  
 Fidelity & Deposit of Maryland, 5 W Hargett R21  
 Georgia Casualty of Macon, Ga, 324 Fayetteville  
 New Amsterdam of Balto, Md, 135 Fayetteville R408  
 Travelers Indemnity of Hartford, 5 W Hargett R21  
 U S Fidelity & Guaranty of Balto, 20 E Martin R514 and 4 E Martin

### Insurance Companies—Employers' Liability

Aetna Casualty & Surety of Hartford, 230½ Fayetteville R209

Write, Phone or Wire  
 PHONES { Store . . . . . 47  
 Greenhouse . 149  
**J. L. O'QUINN & CO.**  
 "OUR BUSINESS IS GROWING."  
 For Wedding and  
 Funeral Decorations  
 RALEIGH, N. C.

**WE HANDLE  
HIGH GRADE  
SECURITIES**

**DURFEY & MARR**  
TUCKER BUILDING

# THE UNION TRUST CO. STOCKS, BONDS and INSURANCE.

J. COOPER YOUNG, President

209 Merchants National Bank Building

Phone Bell 1267

RALEIGH, N. C.

56

RALEIGH (1919-20) DIRECTORY

**REAL  
ESTATE  
BROKER**

PHONES  
BELL AND  
RALEIGH

192

**D  
-  
F  
-  
F  
O  
R  
T,  
Jr.**

Farm Lands  
and  
Suburban  
Property  
"Anywhere"  
14 W. Martin  
Street

Fidelity & Casualty of N Y, 20 E Martin R406  
Fidelity & Deposit of Baltimore, 20 E Martin R406  
Fidelity & Deposit of Maryland, 5 W Hargett R21  
Georgia Casualty of Macon, Ga, 324 Fayetteville  
Hartford Accident & Indemnity, 4 E Martin  
Maryland Casualty of Balto, 324 Fayetteville  
New Amsterdam of Balto, Md, 135 Fayetteville R408  
Travelers Indemnity of Hartford, 5 W Hargett R21  
U S Fidelity & Guaranty of Balto, 20 E Martin R514

## Insurance Companies—Explosion

Aetna Casualty & Surety of Hartford, 230½ Fayetteville R209  
Insurance Co of North America, 135 Fayetteville R408  
Liverpool, London & Globe, 20 E Martin R514  
N Y Underwriters Agency, 4 E Martin  
Phoenix of Hartford, 20 E Martin R406

## Insurance Companies—Fire

Agricultural of Watertown, N Y, 20 E Martin R515 and 234 Fayetteville R509  
American Central of St Louis, 217 and 235 Fayetteville  
American of Newark, N J, 235 Fayetteville  
**ATLANTIC FIRE INSURANCE CO, 204 Fayetteville**  
Atlantic of Raleigh, 135 Fayetteville R408, 230½ Fayetteville R209, 234 Fayetteville R301-304-509, 107 and 235 Fayetteville, 5 W Hargett R21, 4 E Martin, 20 E Martin R216, 408 and 514 and 12 W Martin  
Atlas Assurance Co of London, 17 W Hargett  
Automobile Fire & Marine of Hartford, 239 Fayetteville R1007  
Automobile Fire & Marine Underwriters of Hartford, Conn, 17 W Hargett  
Automobile of Hartford, 230½ Fayetteville R209  
British-American of Toronto, 20 E Martin R408  
Caledonian of Scotland, 107 and 235 Fayetteville  
Camden of Camden, N J, 324 Fayetteville  
Carolina of Wilmington, N C, 234 Fayetteville R509  
Concordia of Milwaukee, 239 Fayetteville R1007, 234 Fayetteville R304, 135 Fayetteville R408 and 235 Fayetteville, 20 E Martin R216 and 5 W Hargett R21  
Commercial Union of London, 234 Fayetteville R304  
Connecticut of Hartford, 4 E Martin  
**CONTINENTAL FIRE INS CO OF N Y, 204 Fayetteville**  
Dixie of Greensboro, 20 E Martin R216 and 17 W Hargett  
Equitable Fire Assurance of New York, 107 Fayetteville  
Equitable Fire & Marine of Providence, 20 E Martin R406

# Raleigh Storage Battery Company

OFFICIAL WILLARD SERVICE STATION

Both Phones 146.

119 and 121 South Salisbury Street,  
W. R. DENT, Manager

RALEIGH, N. C.



Equitable of Charleston, S C, 239 Fayetteville R1007  
Farmers' Mutual Fire Assn The, Commercial Bank  
Federal of New York, 239 Fayetteville R1007  
Fidelity of Sumter, S C, 324 Fayetteville  
Fidelity-Phoenix of N Y, 4 E Martin  
Fire Assn of Phila, 4 E Martin  
Fireman's Fund of San Francisco, 235 Fayetteville  
Fireman's Ins Co of Newark, N J, 204 Fayetteville  
Franklin of Phila, 20 E Martin R406  
Georgia Home of Columbus, 5 W Hargett R21  
Girard Fire & Marine of Phila, 230½ Fayetteville R209  
Globe & Rutgers of New York, 204 Fayetteville  
Granite State of Portsmouth, N H, 204 Fayetteville  
Great American Ins Co of N Y, 20 E Martin R406 and 901 and 234 Fayetteville R304  
Hanover of N Y, 20 E Martin R406  
Hartford of Connecticut, 217 Fayetteville  
Home of New York, 234 Fayetteville R509 and 5 W Hargett R21  
Hudson of New York, 239 Fayetteville R1007, 20 E Martin R406 and 14 W Martin  
Insurance Co of North America, 135 Fayetteville R408  
Liverpool, London & Globe, 20 E Martin R513-514  
London & Lancashire Fire Ins Co, 204 Fayetteville  
Massachusetts Fire & Marine of Boston, 239 Fayetteville R1007, 324 and 107 Fayetteville and 20 E Martin R514  
Mechanics & Traders of New Orleans, La, 234 Fayetteville R304  
Milwaukee Mechanics of Wis, 107 Fayetteville  
National Liberty of N Y, 234 Fayetteville R304  
National Union of Pittsburg Pa, 234 Fayetteville R301  
Nationale of Paris, France, 239 Fayetteville R1007  
New Hampshire of Manchester, 230½ Fayetteville R209  
New York Underwriters Agency, 135 Fayetteville R509  
Niagara of N Y, 5 W Hargett R21  
North British & Mercantile of N Y, 5 W Hargett R21  
**NORTH CAROLINA HOME INSURANCE CO OF RALEIGH,**  
Commercial Bank Bldg 20 E Martin R901-908  
North Carolina Home of Raleigh, 135 Fayetteville R408, 230½ Fayetteville R209, 107, 204, 217, 235 and 324 Fayetteville, 20 E Martin R216, 406, 514 and 901, 4 E Martin 12 W Martin and 5 W Hargett R21  
North River Ins Co 239 Fayetteville R1007  
Northern Assurance Co of London, 17 W Hargett  
Northern of London, England, 217 Fayetteville  
Northwestern National of Milwaukee, 239 Fayetteville R1007 and 204 Fayetteville  
Norwich Union of England, 234 Fayetteville R509  
Orient of Hartford, Conn, 324 Fayetteville

**COAL  
ICE  
WOOD**

**POWELL & POWELL**

(INCORPORATED)

**BUILDING  
MATERIAL**

**The Raleigh Savings Bank & Trust Co.**

Savings Deposits a Specialty. We Pay 4 Per Cent. Interest, Compounded Quarterly

# Southern Insurance & Realty Co.

324 FAYETTEVILLE STREET

Every Kind of Insurance Written.

Phone 1464

98

RALEIGH (1919-20) DIRECTORY

**C.  
R.  
B.  
O.  
O.  
N.  
E**

Petersburg Ins Co Inc of Petersburg, Va, 239 Fayetteville R1007,  
230½ Fayetteville R209, 20 E Martin R216 and 4 E Martin  
Phoenix of Hartford, 20 E Martin R406  
Phoenix of London, Eng, 234 Fayetteville R304  
Piedmont of Charlotte, N C, 235 Fayetteville  
Providence of Rhode Island, 14 W Martin  
Queen of America of Atlanta, Ga, 230½ Fayetteville R209  
Rochester Department of New York, 20 E Martin R201  
Royal Exchange of London, 107 Fayetteville  
Royal of Liverpool, 20 E Martin R406  
St Paul Fire & Marine, 14 W Martin  
Scottish Union of Edinburgh, Scotland, 5 W Hargett R21  
Security of New Haven, Conn, 324 Fayetteville  
Southern Stoek Fire Ins Co of Greensboro, N C, 204 Fayetteville  
Southern Underwriter of Greensboro, N C, 204 Fayetteville  
Springfield Fire & Marine of Mass, 324 Fayetteville  
Standard of Hartford, 20 E Martin R405  
Star of North America, 20 E Martin R513  
**STATE MUTUAL FIRE INSURANCE CO OF RALEIGH, N C,**  
2d flr Holleman Bldg 210½ Fayetteville  
Sun of London, England, 135 Fayetteville R408 and 12 W Martin  
Sun Underwriters of London, 135 Fayetteville R408  
Survey Fire & Life Ins Co of Gothenburg, 239 Fayetteville R1007  
Svea of Gothenburg, Sweden, 230½ Fayetteville R209 and 204 Fayetteville  
U S of N Y, 4 E Martin  
Underwriters of Greensboro, N C, 324 Fayetteville  
Westchester Fire Ins Co of N Y, 235 Fayetteville  
Western Assurance of Toronto, 204 and 217 Fayetteville and 4 E Martin

**De Luxe  
Clothier**

Satisfaction goes  
where our  
CLOTHES,  
SHOES,  
HATS and  
FURNISH-  
INGS GO.  
"Come and  
see" is all I  
ask.  
Quality  
speaks in  
every  
article at  
BOONE'S

Phone 281

"GOOD  
QUALITY  
SPELLS  
WHAT  
BOONE  
SELLS"

## Insurance Companies—Fly Wheel

Aetna Casualty & Surety of Hartford, 230½ Fayetteville R209  
Maryland Casualty of Balto, 5 W Hargett R21 and 324 Fayetteville  
Travelers Indemnity of Hartford, 5 W Hargett R21

## Insurance Companies—Health

Aetna Casualty & Surety of Hartford, 230½ Fayetteville R209  
Employers' Liability of London, Eng, 204 Fayetteville  
Fidelity & Casualty of N Y, 20 E Martin R406  
Fidelity & Deposit of Baltimore, 20 E Martin R406  
Fidelity & Deposit of Maryland, 5 W Hargett R21

# THE CITY BANK

R. G. ALLEN, President

All Kinds of

Banking Business

# BOOKS and STATIONERY Alfred Williams & Co.

All Kinds

Here Since 1867

RALEIGH (1919-20) DIRECTORY

99

Gate City Life & Health Ins Co of Greensboro, N C, 20 E Martin R713

Hartford Accident & Indemnity, 4 E Martin

Life & Casualty Ins Co of Tennessee, 239 Fayetteville R305

Maryland Casualty of Balto, 5 W Hargett R21 and 324 Fayetteville

**MASSACHUSETTS BONDING & INSURANCE CO, 17 W Hargett**

New Amsterdam of Balto, Md, 135 Fayetteville R408

Pacific Mutual Life Ins Co, 20 E Martin R518

Preferred of New York, 107 Fayetteville

Travelers Indemnity of Hartford, 5 W Hargett R21

Travelers Ins Co of Hartford, Conn, 239 Fayetteville R301-302 and 324 Fayetteville

U S Fidelity & Guaranty of Balto, 20 E Martin R514

## Insurance Companies—Liability

Aetna Casualty & Surety of Hartford, 230½ Fayetteville R209

Employers' Liability of London, Eng, 204 Fayetteville

Fidelity & Casualty of N Y, 20 E Martin R406

Fidelity & Deposit of Baltimore, 20 E Martin R406

Fidelity & Deposit of Maryland, 5 W Hargett R21

Hartford Accident & Liability, 4 E Martin

Maryland Casualty of Balto, 5 W Hargett R21 and 324 Fayetteville

New Amsterdam of Balto, Md, 135 Fayetteville R408

Preferred of New York, 107 Fayetteville

Travelers Indemnity of Hartford, 5 W Hargett R21

U S Fidelity & Guaranty of Balto, 20 E Martin R514

## Insurance Companies—Life

**AETNA LIFE INSURANCE CO OF HARTFORD, CONN, Citizens Bank Bldg 239 Fayetteville R701-705**

American National Ins of Galveston, Texas, 20 E Martin R507

Atlantic Life Ins Co of Richmond, Va, 239 Fayetteville R602

Business Men's Mutual Life & Casualty Co of Greensboro, N C, 239 Fayetteville R501

**CONNECTICUT MUTUAL LIFE INS CO, Commercial Bank Bldg 20 E Martin R609-611**

Durham Life Ins Co of Durham, N C, 20 E Martin R708

**EQUITABLE LIFE ASSURANCE SOCIETY OF THE UNITED STATES, Commercial Bank Bldg 20 E Martin R601-604**

Fidelity Mutual Life Ins Co of Phila, 230½ Fayetteville R303

Gate City Life & Health Ins Co of Greensboro, N C, 20 E Martin R713

Home Life Ins Co of N Y, 239 Fayetteville R909

Home Security Life Ins Co of Durham, N C, 230½ Fayetteville R208

Boylan Pearce Company

Phone 155. Private Branch Exchange

Ladies' Ready-to-Wear

RALEIGH'S SHOPPING CENTRE



# OPTICIANS

QUICK SERVICE  
LARGEST OPTICAL PLANT IN THE SOUTH



# Cross & Linehan Co.

CLOTHIERS AND FURNISHERS.

234-236 Fayetteville Street.

Tucker Building.

100

RALEIGH (1919-20) DIRECTORY

**IMPERIAL MUTUAL LIFE & HEALTH INS CO, Commercial**  
Bank Bldg 20 E Martin R612

Jefferson Standard Life Ins Co of Greensboro, N C, 20 E Martin R409-411

Life & Casualty Ins Co of Tennessee, 239 Fayetteville R305

Life Insurance Co of Virginia, 20 E Martin R412-418

Maryland Life Ins Co of Balto, 239 Fayetteville R401

**METROPOLITAN LIFE INSURANCE CO OF N Y, Commercial**  
Bank Bldg 20 E Martin R304

**MUTUAL BENEFIT LIFE INSURANCE CO OF NEWARK, N J,**  
Citizens Bank Bldg 239 Fayetteville R801-809

Mutual Life Ins Co of N Y, 239 Fayetteville R901 and 20 E Martin R312

National Life of Vermont, 20 E Martin R406

New England Mutual Life Ins Co, 20 E Martin R501

New York Life Ins Co, 113 N Dawson

Northwestern Mutual Life Ins Co of Milwaukee, 20 E Martin R616-619

**PACIFIC MUTUAL LIFE INS CO, Commercial Bank Bldg 20 E**  
Martin R518

**PENN MUTUAL LIFE INS CO, Commercial Bank Bldg 20 E Mar-**  
tin R401-405

**SOUTHERN LIFE & TRUST CO OF GREENSBORO, N C, 324**  
Fayetteville (see page 45)

State Life Ins Co of Indianapolis, Ind, 234 Fayetteville R309

Travelers of Hartford, 239 Fayetteville R301-302, 5 W Hargett R21  
and 324 Fayetteville

Union Central Life Ins Co, 20 E Martin R800

Volunteer State Life Ins Co of Chattanooga, Tenn, 135 Fayetteville R408

## Insurance Companies—Live Stock

Hartford Live Stock Ins Co, 4 E Martin

Western Live Stock Ins Co of Peoria, Ill, 4 E Martin

## Insurance Companies—Physicians, Dentists and Druggist Liability

Aetna Casualty & Surety of Hartford, 230½ Fayetteville R209

Fidelity & Casualty of N Y, 20 E Martin R406

Fidelity & Deposit of Baltimore, 20 E Martin R406

Hartford Accident & Indemnity, 4 E Martin

New Amsterdam of Balto, Md, 135 Fayetteville R408

U S Fidelity & Guaranty of Balto, 20 E Martin R514

ONE KIND OF SERVICE—"THE BEST"  
**RALEIGH TOWEL SUPPLY CO.**  
 TOWEL CABINETS and SUPPLIES

Phone Bell 1034-Y

309 South Person Street

\$1.95 Per Month  
 1.75 Per Month

6 Hand Towels a Week  
 12 Hand Towels a Week

\$1.95 Per Month  
 \$1.75 Per Month

3 Roller Towels a Week  
 6 Packer Towels a Week

## BUILD YOU A HOME WITH RENT MONEY THE RALEIGH BUILDING AND LOAN ASSOCIATION

Office 107 Fayetteville Street

JAMES I. JOHNSON, President

J. C. ALLISON, Secretary and Treasurer

D. F. BETTS, Asst. Secretary and Treasurer

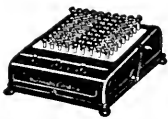
**Insurance Companies—Plate Glass**

Employers' Liability of London, Eng, 204 Fayetteville  
 Fidelity & Casualty of N Y, 20 E Martin R406  
 Fidelity & Deposit of Baltimore, 20 E Martin R406  
 Fidelity & Deposit of Maryland, 5 W Hargett R21  
 Hartford Accident & Indemnity, 4 E Martin  
 Maryland Casualty of Balto, 5 W Hargett R21 and 324 Fayetteville  
**MASSACHUSETTS BONDING & INSURANCE CO, 17 W Hargett**  
 Metropolitan Casualty Ins Co of N Y, 234 Fayetteville R304  
 New Amsterdam of Balto, Md, 135 Fayetteville R408  
 New York Plate Glass Co, 135 Fayetteville R408  
 Travelers Indemnity of Hartford, 5 W Hargett R21  
 U S Fidelity & Guaranty of Balte, 20 E Martin R514

**Insurance Companies—Rent**

Aetna of Hartford, 20 E Martin R406  
 Great American Ins Co of N Y, 20 E Martin R406  
 N Y Underwriters Agency, 4 E Martin

**Insurance Companies—Sprinkler Leakage**

Continental Ins Co of New York City, 204 Fayetteville  
 Liverpool, London & Globe, 20 E Martin R514

**Insurance Companies—Steam Boiler**

Fidelity & Casualty of N Y, 20 E Martin R406  
 Fidelity & Deposit of Baltimore, 20 E Martin R406  
 Fidelity & Deposit of Maryland, 5 W Hargett R21  
 Hartford Steam Boiler Inspection & Ins Co of Hartford, Conn, 204 Fayetteville  
 Maryland Casualty of Balto, 5 W Hargett R21  
 Travelers Indemnity of Hartford, 5 W Hargett R21  
 U S Fidelity & Guaranty of Balto, 20 E Martin R514 and 4 E Martin

**Insurance Companies—Surety Bonds**

**AMERICAN SURETY CO OF NEW YORK, Raleigh Banking and Trust Co Bldg 5 W Hargett R21**  
 Fidelity & Casualty of N Y, 20 E Martin R406  
 Fidelity & Deposit of Baltimore, 20 E Martin R406  
 Fidelity & Deposit of Maryland, 5 W Hargett  
 National Surety Co of N Y, 20 E Martin R406  
 New Amsterdam of Balto, Md, 135 Fayetteville R408  
 U S Fidelity & Guaranty of Balto, 20 E Martin R514 and 4 E Martin

Whiting-Horton Company  
 10 EAST MARTIN STREET  
 Clothiers and Men's  
 Furnishers

**THOMAS H. BRIGGS & SONS**  
**—THE BIG HARDWARE MEN—**

# RALEIGH BANKING AND TRUST CO.

Successor to The Raleigh National Bank and The National Bank of Raleigh

CHAS. E. JOHNSON, Pres.

F. H. BRIGGS, Cashier

} As a Bank does a safe and sound banking business  
As a Trust Co. acts in all fiduciary capacities

102

RALEIGH (1919-20) DIRECTORY

## Insurance Companies—Tornado

Home of N Y, 5 W Hargett R21  
Liverpool, London & Globe, 20 E Martin R514  
Milwaukee Mechanics of Wis, 107 Fayetteville  
N Y Underwriters Agency, 4 E Martin

## Insurance Companies—Tourists

Aetna of Hartford, 20 E Martin R406  
Hartford Fire Ins Co, 4 E Martin  
Insurance Co of North America, 135 Fayetteville R408  
Liverpool, London & Globe, 20 E Martin R514

## Interior Decorators

ORRELL J E & CO, 121 S Wilmington

## Investments

DURFEY & MARR, Tucker Bldg 234 Fayetteville R304 (see page 46)  
JOHNSON CHARLES E JR, Raleigh Banking & Trust Co Bldg 5 W Hargett R21  
MOORE D T & SON, Law Bldg 10 W Martin R210 (see page 52)  
PARKER-HUNTER REALTY CO INC, 204 Fayetteville (see page 51)  
SOUTHERN INSURANCE & REALTY CO INC, 324 Fayetteville (see page 53)

## Iron Founders and Machinists

RALEIGH IRON WORKS CO, West and Hargett  
\*Yeargin's Foundry, Fayetteville rd nr Bragg

## Jewelers and Watchmakers

DWORSKY'S JEWELRY STORE, 113 Fayetteville  
JOLLY & WYNNE JEWELRY CO, 128 Fayetteville  
MAHLER'S H SONS, 228 Fayetteville (see page 46)

## Junk Dealers

Raleigh Junk Co, 112 W Davie  
Southern Iron & Metal Co, 318 S Dawson  
Wilkerson Joseph L, 313 E Cabarrus

NINE UNION BARBERS AND  
EXPERT MANICURIST  
NO LONG WAITS  
TUB AND SHOWER BATHS  
Masonic Temple Barber Shop  
J. H. BROWN, Propr.  
ENTRANCES FAYETTEVILLE AND HARGETT STS.

# JOB P. WYATT & SONS CO.

Field, Garden and Flower Seed, Bulbs and Plants

325-327 South Wilmington Street.

# Merchants National Bank

Both Active and Savings Accounts Solicited. 4 Per Cent. Interest Paid in Savings Department.

OF RALEIGH, N. C.

Largest Bank in This Section

RALEIGH (1919-20) DIRECTORY

103

## Justices of the Peace

Owens Jesse E, 324 Fayetteville  
Separk Charles A, Municipal Bldg  
Wood Arch J, 210 E Martin

## Knitting Mills

(See Hosiery Manufacturers)

## Kodaks and Supplies

**THIEM JAMES E**, 125 Fayetteville  
**WILLIAMS ALFRED & CO**, 119 Fayetteville (see page 34)

## Ladies' Garments

Glass Samuel, 210 Fayetteville  
**HUDSON-BELK CO**, 14 E Martin

## Ladies' Ready to Wear

Abeyounis Joseph G, 131 E Martin  
**BOYLAN-PEARCE CO INC**, 216-218 Fayetteville (see page 36)  
Ellisberg Elias J, 18 E Hargett  
Emporium The, 113 E Hargett  
**FASHION THE**, 203-205 Fayetteville  
**HOPKINS O L INC**, 122 Fayetteville  
**KING SAIDIE M MISS INC**, 123 Fayetteville  
Princess The, 126 Fayetteville  
**ROYAL SHOP THE**, 118 Fayetteville  
**TAYLOR FURNISHING CO**, Masonic Temple Bldg 135 Fayetteville R205-210

## Ladies' Tailors

**BOYLAN-PEARCE CO INC**, 216-218 Fayetteville (see page 36)

## Lamps—Electrical

**WALKER ELECTRIC STORE**, 108 W Martin (see page 38)

## Land Companies

Central Land & Development Co, 20 E Martin R209-210  
Middlesex Land Co, 20 E Martin R209-210  
Zebulon Co, 20 E Martin R209-210

FOR PROMPT AND EFFICIENT SERVICE  
**J. L. O'QUINN & CO.**  
PHONES—STORE, 47. GREENHOUSE, 149.

EXPRESS IT WITH FLOWERS  
"Our Business is Growing"

# Capital Insurance & Realty Co.

CARY K. DURFEY, President

## FIRE INSURANCE

# THE UNION TRUST CO. STOCKS, BONDS and INSURANCE.

J. COOPER YOUNG, President

209 Merchants National Bank Building

Phone Bell 1267

RALEIGH, N. C.

104

RALEIGH (1919-20) DIRECTORY

## Laundries—Chinese

Carolina Laundry, 115 S Wilmington  
Charles Sing, 415 Fayetteville

## Laundries—Steam

CAPITAL CITY LAUNDRY, 115½ W Martin (see page 47)  
OAK CITY LAUNDRY, 110 W Hargett  
SANITARY STEAM LAUNDRY INC, 316-318 S Blount

## Lawyers

(See Attorneys at Law)

## Letter Writers

CARROLL LETTER WRITING CO INC, 2d flr Holleman Bldg  
210½ Fayetteville  
HILL'S LETTER SHOP, Mutual Bldg 909 E Main R823, Richmond,  
Va

## Libraries

CITY DIRECTORY LIBRARY, Chamber of Commerce Rooms 10th  
flr Commercial Bank Bldg  
HILL DIRECTORY CO INC, Chamber of Commerce, 10th flr Com-  
mercial Bank Bldg  
Masonic Library, 135 Fayetteville  
North Carolina State Legislature Reference Library, New Admin-  
istration Bldg  
North Carolina State Library, New Administration Bldg  
OLIVIA RANEY LIBRARY, 107 Hillsboro  
State Library, New Administration Bldg  
State Supreme Court Library, New Administration Bldg

## Light and Power Companies

Farm Equipment Co Inc, 121 W Martin  
Home Light & Power Co, 114 W Martin

## Lists Furnished

HILL'S LETTER SHOP, Mutual Bldg 909 E Main R823, Richmond,  
Va

# Raleigh Storage Battery Company

OFFICIAL WILLARD SERVICE STATION

Both Phones 146.

119 and 121 South Salisbury Street,  
W. R. DENT, Manager

RALEIGH, N. C.

**D. F. FORT, JR.**  
14 W. MARTIN ST.  
CAPITAL CLUB BUILDING  
Farm Lands and Suburban  
Real Estate My Specialty



Lithographers

**EDWARDS & BROUGHTON PRINTING CO, 212-216 S Salisbury**

Live Stock Dealers

Knoy William J, 416 S Salisbury

Livery, Boarding and Sale Stables

Chappell John E, 323 S Wilmington  
**DIXIE MULE CO INC THE, 118 E Davie**  
Duke Charles L, 421 S Wilmington  
Harden George M, 108 E Davie  
Mial A Thomas, 317 S Blount  
Mooneyham Walter F, 417-419 S Wilmington  
Pace J M Mule Co, 111 E Martin  
Smith Walter F, 101 W Davie

Loans and Investments

Chiekamauga Trust Co, 239 Fayetteville R811  
**DURFEY & MARR, Tucker Bldg 236 Fayetteville R304 (see page 46)**  
Hall & Co, 115½ S Wilmington  
\*Love & Smith, 130½ E Davie  
**PARKER HUNTER REALTY CO INC, 204 Fayetteville (see page 51)**  
**RALEIGH MORRIS PLAN CO THE, 8 W Martin**  
**REALTY LOAN & TRUST CO, 17 W Hargett**  
**SOUTHERN INSURANCE & REALTY CO INC, 324 Fayetteville (see page 53)**

Lumber Dealers and Manufacturers

**BAKER-THOMPSON LUMBER CO, W Franklin and S A L R R**  
Blalock J W & Son, 234 Fayetteville R501  
Ellington Lumber Co, 120 Harrison av  
James Lumber Co, 239 Fayetteville R609-611  
**OLDHAM & WORTH INC, S West cor W Cabarrus**

Lumber Dealers—Wholesale

Bush J D & Co, 30½ Fayetteville R310  
Judd James D, 230½ Fayetteville R306

**COAL  
ICE  
WOOD**

**POWELL & POWELL**

(INCORPORATED)

**BUILDING  
MATERIAL**

**Capital, Surplus and Profits, \$500,000.00.**



**Resources,**

**\$5,000,000.00**



# The Southern Life and Trust Company

Of Greensboro, N. C., has a Life Insurance Policy to fit every need

Raleigh Representative, SOUTHERN INSURANCE AND REALTY CO.

106

RALEIGH (1919-20) DIRECTORY

**C.  
R.  
B.  
O.  
O.  
N.  
E**

**De Luxe  
Clothier**

McElwee William H, 229 S Salisbury  
White Howard, 20 E Martin R704

Lunch Rooms

(See Restaurants)

Machinery and Mill Supplies

Dillon Supply Co, 216-218 S West  
Jones William Walker, 234 Fayetteville R511

Machinery—Electrical

**INTERSTATE MOTOR EQUIPMENT CO, 417 Fayetteville (see  
page 28)**

Machinists

Allen & Allen Machine Co, 411 W Martin  
Brewer William H, 216 S Salisbury  
Cram W C Machine Works, 417 Gale  
**RALEIGH IRON WORKS CO, West and Hargett**

Magazines and Periodicals

**CAROLINA CIGAR STORES CO, 211 Fayetteville**

Mailing Lists

**HILL'S LETTER SHOP, Mutual Bldg 909 E Main R823, Richmond,  
Va**

Manicurists

Mason Lettie Miss, 20 E Martin R605  
Yarborough Barber Shop, 321 Fayetteville

Mantels, Tile and Grates

**McDONALD & THOMAS INC, 313 S Wilmington**

Manufacturers Agents

Harris Eugene L, 14 W Martin  
Strickland Clifton T, 239 Fayetteville R806

Where  
satisfaction  
and  
small profit  
is the rule.  
Why?  
"Come and  
see" why  
CLOTH-  
ING,  
SHOES,  
HATS and  
FURNISH-  
INGS  
that always  
rest a tired  
purse.

Phone 281

"GOOD  
QUALITY  
SPELLS  
WHAT  
BOONE  
SELLS"

# THE CITY BANK

R. G. ALLEN, President

All Kinds of

Banking Business

# BOOKS and STATIONERY Alfred Williams & Co.

All Kinds

Here Since 1867

RALEIGH (1919-20) DIRECTORY

107

## Marble and Granite Works

COOPER MONUMENT CO, 217 W Martin (see page 48)  
GOMEZ ANGELO, E Lane cor Seawell av (see page 49)

## Markets

City Market, E Martin cor Blount

## Mattress Manufacturers

Eureka Mattress Co, 128 E Cabarrus

## Meat Markets

(See Butchers and Meat Markets)

## Meats—Wholesale

State Packing Co, 239 Fayetteville R203

## Medicines—Patent and Proprietary

Capudine Chemical Co, 1221½ E Martin  
FLEMING CAREY H DRUGGIST, 128-130 W Martin (see page 37)

Johnson Chemical Co, 20 E Martin R1002-1004  
North Carolina Viavi Co, 20 E Martin R807  
Ray Monroe T, 320 New Bern av

## Men's Furnishings

(See also Clothing)

BOONE CHARLES R, 226 Fayetteville (see page 47)  
CROSS & LINEHAN CO, 234-236 Fayetteville (see page 35)  
HUDSON-BELK CO, 14 E Martin  
McLEOD & WATSON CO, 214 Fayetteville  
Vogue The, 209 Fayetteville  
WHITING-HORTON CO INC, 10 E Martin (see page 48)

## Mercantile Agencies

DUN R G & CO, Mutual Bldg 909 E Main R501, Richmond, Va

## Merchant Tailors

(See Tailors)

Boylan Pearce Company

RALEIGH'S SHOPPING CENTRE  
Phone 155. Private Branch Exchange

Silks, Dress Goods and  
Dress Trimmings

BROKEN LENSES REPLACED  
WHILE YOU WAIT

EYES TESTED



LARGEST OPTICAL PLANT IN  
THE SOUTH

Save Your Eyes

# Cross & Linehan Co.

CLOTHIERS AND FURNISHERS.

234-236 Fayetteville Street.

Tucker Building.

108

RALEIGH (1919-20) DIRECTORY

### Midwives

\*Walker Georgie S, 420 S Bloodworth

### Milk Dealers (See Dairies)

### Mill Supplies

Rutter Supply Co, 324 Fayetteville

### Milliners

Badger & Denton Misses, 123 Fayetteville

**BOYLAN-PEARCE CO INC, 216-218 Fayetteville (see page 36)**

French Hat Shop, 201½ Fayetteville

**HUDSON-BELK CO, 14 E Martin**

Ladies Shop, 14 E Hargett

Redford Frank Mrs, 11 W Hargett

Reese Misses & Co, 109 Fayetteville

### Mills—Corn

Sorrell Johnson, 515 S Harrington

### Mills—Cotton

Caraleigh Mills Co, Caraleigh

Neuse River Mills, office 14 W Martin

Pilot Cotton Mills, Halifax extd

Raleigh Cotton Mills, Firwood and S A L

Virginia Cotton Mills, 20 E Martin R1002-1004

### Mills—Knitting

Melrose Knitting Mills Co, North cor Dawson

### Monument

**CAMPBELL-WARNER CO, 208 S West**

**COOPER MONUMENT CO, 217 W Martin (see page 48)**

**GOMEZ ANGELO, E Lane cor Seawell av (see page 49)**

Motorcycle and Bicycle Parts and Accessories

**UPCHURCH R C & BRO, 118 E Hargett (see page 49)**

ONE KIND OF SERVICE—"THE BEST"  
**RALEIGH TOWEL SUPPLY CO.**  
 309 South Person Street  
 Phone Bell 1034-Y  
 6 Hand Towels a Week ..... \$1.25 Per Month  
 12 Hand Towels a Week ..... \$1.75 Per Month  
 3 Roller Towels a Week ..... \$1.25 Per Month  
 6 Roller Towels a Week ..... \$1.75 Per Month

# ALLISON & BETTS, Real Estate & Insurance

107 Fayetteville Street. Phone 1362

**Bonds and Casualty Lines. Health and Accident Policies**

# MARSHALL MOTOR CO., Inc.

116-118 EAST MORGAN STREET  
REAL SERVICE ALWAYS. PHONE BELL 351  
BEST EQUIPPED GARAGE IN THE CITY

DISTRIBUTORS  
"CHANDLER"  
"JORDAN" "HUP"  
MOTOR CARS

RALEIGH (1919-20) DIRECTORY

109

## Motorcycle Dealers and Repairers

Francis Louis, 131 S Wilmington  
UPCHURCH R C & BRO, 118 E Hargett (see page 49)

## Multigraph Work

HILL'S LETTER SHOP, Mutual Bldg 909 E Main R823, Richmond,  
Va  
RALEIGH LETTER WRITERS, Citizens Bank Bldg 239 Fayette-  
ville R506-508

## Music Teachers

Fleming Kate H Miss, 103 N McDowell  
\*Noble Annie B, 1021 S Person

## Musical Instruments

DARNELL & THOMAS CO INC, 118 Fayetteville

## News Bureaus

Gorman News Agency, 29 S Swain

## News Dealers

Bland Hotel Cigar & News Co, 100 W Martin  
Broullett News Agency, 220 S Harrington  
CAROLINA CIGAR STORES CO, 211 Fayetteville  
UNION NEWS CO, Union Depot Martin cor Dawson

## Newspaper and Periodicals

Biblical Recorder The (weekly), 121 W Hargett  
Greensboro Daily News, 230½ Fayetteville R308  
HILL'S SOUTHERN ALMANAC, Mutual Bldg 909 E Main R823  
Richmond, Va  
NEWS & OBSERVER THE (daily and weekly), 114-116 W Martin  
North Carolina Education (monthly), 121 W Hargett  
Progressive Farmer Co The (weekly), 121 W Hargett  
\*RALEIGH INDEPENDENT (weekly), 115 E Hargett  
RALEIGH TIMES, 12 E Hargett  
St Mary's Muse (monthly), Hillsboro nr St Mary's  
St Mary's School Bulletin, Hillsboro nr St Mary's  
Union Herald (weekly), 5 W Hargett  
\*Union Reformer The (weekly), 125 E Hargett

Whiting-Horton Company

10 EAST MARTIN STREET

32 Years Raleigh's Leading  
Clothiers in the Same Location

Rough and  
Dressed Lumber

# OLDHAM & WORTH

INCORPORATED  
RETAIL LUMBER YARD. Phone No. 154  
Corner West and Cabarrus Sts.

Shingles and  
Laths

# RALEIGH BANKING AND TRUST CO.

Successor to The Raleigh National Bank and The National Bank of Raleigh

CHAS. E. JOHNSON, Pres.

F. H. BRIGGS, Cashier

As a Bank does a safe and sound banking business  
As a Trust Co. acts in all fiduciary capacities

110

RALEIGH (1919-20) DIRECTORY

**VIRGINIA STATE BUSINESS DIRECTORY AND GAZETTEER,**  
Mutual Bldg 909 E Main R823, Richmond, Va

## Notaries—Public

- Ambruster Eugene, 20 E Martin R401
- Andrews Alexander B, 239 Fayetteville R509-511
- Barwick Allen J, 239 Fayetteville R507-509
- Berry John D, 118 Fayetteville
- Bland Henry A, 112 W Martin
- Briggs Fabius H, The Raleigh Banking & Trust Co
- Connors Louis M, 4 E Martin
- Dowell Willard L, Municipal Bldg
- Duffer Ralph, 106 W Martin
- Durham Walters, 121 Fayetteville
- Eason Solomon W, 239 Fayetteville R501
- Emanuel J Lawrence, 234 Fayetteville R210
- Ferrall Joseph F, 8 W Martin
- FORT DAVID F JR, Capital Club Bldg 14 W Martin**
- Fulghum James S, 20 E Martin R216
- Harris C Scott, 239 Fayetteville R801-809
- Hatch James F, State Agricultural Bldg
- Joyner William T, 20 E Martin R607-608
- Lambert M Ashby, 217 Fayetteville R7-9
- Little Burke H, Commercial Natl Bank
- Little William P, 235 Fayetteville
- MaeKay Joseph J Jr, 8 W Martin
- Martin W Reid, 137 Fayetteville
- Moore William T, 10 W Martin R210
- Moseley Thomas B, 12 W Martin
- Owens Jesse E, 324 Fayetteville
- Reynolds Thomas B, 239 Fayetteville R1007-1011
- Richardson George D, 239 Fayetteville R602
- Sawyer William H, 20 E Martin R511
- Scott James A, 239 Fayetteville R701-705
- Shaw A Turner, 20 E Martin R1005
- Sherwood John M, The Commercial Natl Bank
- Templeton James M Jr, 20 E Martin R714-716
- Wall Frank P, 401 W Martin
- Wood Arch J, 210 E Martin

## Notions

(See Dry Goods and Notions)

## Nurses—Trained

\*Baker Mary A, 408½ E South

Standard Accident Insurance Company  
Fidelity and Deposit Company  
Metropolitan Casualty Insurance Co.

FIDELITY BONDS, PLATE GLASS, AUTOMOBILE, BURGLARY  
AND ACCIDENT AND HEALTH INSURANCE

DO.N'T. ASK YOUR FRIENDS TO SIGN YOUR BOND—ASK

# MCPHERSON & BARNES

Rooms 401-405 Commercial Bank Building

## DO.N'T CARRY YOUR OWN ACCIDENT RISK

# Jolly & Wynne Jewelry Co.

128 FAYETTEVILLE STREET

Jewelry, Wedding and Anniversary Presents, Fine Watches. If you desire satisfaction let us do your Jewelry and Watch Repairs.

# White Auto Company

113-115 WEST DAVIE STREET  
H. A. WHITE, Proprietor.

Phone 1406  
RALEIGH, N. C.

# REO AUTOMOBILES REO TRUCKS

RALEIGH (1919-20) DIRECTORY

111

- Bowen Alice Mrs, 102 New Bern av
- Britt Letha Miss, 313 S McDowell
- Brown Josephine Miss, 615 Fayetteville
- Casey Alice Miss, 601 N Bloodworth
- Crews Grace Miss, 122 Park av
- Davis Anna M Miss, h 117 N Bloodworth
- \*Dunn Priscilla, 117 Camden
- Herndon Alma E Miss, 313 S McDowell
- \*Hill Mamie, 729 S Blount
- Hunt Daisy Miss, 225 N Saunders
- Huskie Carrie Miss, 615 Fayetteville
- \*Lane Addie, 728 E Davie
- McClenaghan Portia Mrs, 225 N Saunders
- McHorne Cora B Miss, 115 W Park Drive
- \*Miller Levada, 102 N Tarboro
- \*Mitchell Annie E, 315 S East
- \*Mitchell W Nourine, 214 Cannon
- Moore Elizabeth Miss, 115 W Park Drive
- Palmer Eva Miss, 113 N Salisbury
- Parham Iola Miss, 19 E Lenoir
- \*Perkinson Annie, 206 Cotton
- Rogers Nova R Miss, 15 E South
- \*Rucker Mamie, h 10 Parham's al
- Seoggins Alma Miss, 406 E Lane
- Simonsen Angelina Miss, 509 E Franklin
- Staley Elizabeth Miss, 15 E South
- Strickland Inez Miss, 615 Fayetteville
- \*Thornton Celia, Oberlin rd
- Turner Grace Miss, 611 Fayetteville
- Wheeler Della Miss, 225 N Saunders
- \*Wilson Lillie, Oberlin rd
- Wilson Lola Miss, 718 N Boylan av

### Office Buildings

- Allen Building, Martin cor Blount
- Biblical Recorder Building, 121 W Hargett
- Capital Building, N end Fayetteville
- Capital Club Building, 14 W Martin
- Citizens National Bank Building, 239 Fayetteville
- COMMERCIAL NATIONAL BANK BUILDING, 14-20 E Martin**
- Elks' Building, 220 S Salisbury
- Fisher Building, 217 Fayetteville
- Henry Building, 307 Fayetteville
- Holleman Building, 210½ Fayetteville
- Home Building, 118 Fayetteville
- Law Building, 10 W Martin

"OUR BUSINESS IS GROWING"  
**J. L. O'QUINN & CO.**  
 FOR PALMS, FERNS, AND ALL POT  
 AND BEDDING PLANTS  
 Phones: Store, 47; Greenhouse, 149

# DURFEY & MARR

TUCKER BUILDING

# INVESTMENT

# SECURITIES

# THE UNION TRUST CO. STOCKS, BONDS and INSURANCE.

J. COOPER YOUNG, President

209 Merchants National Bank Building

Phone Bell 1267

RALEIGH, N. C.

112

RALEIGH (1919-20) DIRECTORY

**D. F. FORT, Jr.**

BOTH PHONES 192  
14 W. MARTIN.  
MY TERRITORY ANYWHERE IN THE UNITED STATES

**REAL ESTATE SUB-DIVIDED**  
**SUBURBAN PROPERTY DEVELOPED---SOLD**

\*Lightner Building, 125 E Hargett  
Masonic Temple Building, 135-137 Fayetteville  
Matthews Building, 413 S Wilmington  
Merchants National Bank Building The, 230½ Fayetteville  
Montague Building, 126-138 E Hargett  
\*Odd Fellows Building, 115½ E Hargett  
Pullen Building, 326 Fayetteville  
**RALEIGH BANKING & TRUST CO BUILDING, 5 W Hargett**  
Shepherd Building, 120 Fayetteville  
Tucker Building, 234 Fayetteville  
Woodard Building, 303 Fayetteville

### Office Fixtures

Southern Mfg Co, 122 W Johnson

### Office Furniture

**THIEM JAMES E, 125 Fayetteville**  
**WILLIAMS ALFRED & CO, 119 Fayetteville (see page 34)**

### Office Supplies

**BURROUGHS ADDING MACHINE CO, Capital Club Bldg 14 W**  
Martin (see page 23)  
**STORR H S CO INC, 122 W Martin**  
**THIEM JAMES E, 125 Fayetteville**  
**WILLIAMS ALFRED & CO, 119 Fayetteville (see page 34)**

### Oil Companies

Indian Refining Co, S Blount nr So R R  
Standard Oil Co, 329 N Harrington  
Texas Co The, W North bet Salisbury and McDowell

### Opticians

**JOLLY & WYNNE JEWELRY CO, 128 Fayetteville**  
**MAHLER'S H SONS, 228 Fayetteville (see page 46)**  
**SPINGLER A G MANUFACTURING CO, 132 Fayetteville (see**  
page 50)

### Opticians—Manufacturing

**JOLLY & WYNNE JEWELRY CO, 128 Fayetteville**  
**MAHLER'S H SONS, 228 Fayetteville (see page 46)**

## Raleigh Storage Battery Company

OFFICIAL WILLARD SERVICE STATION

Both Phones 146.

119 and 121 South Salisbury Street,  
W. R. DENT, Manager

RALEIGH, N. C.



SPINGLER A G MANUFACTURING CO, 132 Fayetteville (see page 50)

**Optometrists**

JOLLY & WYNNE JEWELRY CO, 128 Fayetteville  
MAHLER'S H SONS, 228 Fayetteville (see page 46)  
SPINGLER ALBERT G DR, 132 Fayetteville (see page 50)

**Osteopaths**

BAXTER OSCAR D, Masonic Temple Bldg 135 Fayetteville R309  
GLASCOCK HAROLD W, Masonic Temple Bldg 135 Fayetteville R302  
Spence Talmadge, 135 Fayetteville R304  
TUCKER ADAM R, Masonic Temple Bldg 135 Fayetteville R304

**Painters—Automobile**

AUTO REPAIR & WELDING CO, 312-314 S Blount (see page 26)  
EVANS' JOHN W SON, 135 E Morgan

**Painters—House and Sign**

Askew John, 117 W Morgan  
Davis George H, 425 S Person  
Glenn Alonzo E, 123 S Salisbury  
Holmes Frank F, 306 E Martin  
Macy & Dodson, 121½ S Salisbury  
ORRELL J E & CO, 121 S Wilmington

**Painting Contractors**

McDONALD & THOMAS INC, 313 S Wilmington

**Paints, Oils and Glass**

BRIGGS THOMAS H & SONS, 220 Fayetteville (see page 42)  
McDONALD & THOMAS INC, 313 S Wilmington  
Standard Paint & Lead Works, 20 E Martin R509

**Paper Dealers—Wholesale**

Hunter Clyde H Paper Co, 132 E Hargett

**COAL  
ICE  
WOOD**

**POWELL & POWELL**

(INCORPORATED)

**BUILDING  
MATERIAL**

**The Raleigh Savings Bank & Trust Co.**

Acts as Executor, Trustee or Agent.

Safe deposit boxes for rent.

# Southern Insurance & Realty Co.

324 FAYETTEVILLE STREET

MONEY TO LOAN ON FIRST MORTGAGE REAL ESTATE—\$100.00 TO \$20,000.00

114

RALEIGH (1919-20) DIRECTORY

**C.  
R.  
B.  
O.  
O.  
N.  
E**

**De Luxe  
Clothier**

Where the ambition is to satisfy you. "Come and see" is all I ask. Always a whirlwind of values in CLOTHING, FURNISHINGS, SHOES and HATS.

**Phone 281**

"GOOD QUALITY SPELLS WHAT BOONE SELLS"

## Paperhangers

\*Jones Lonnie M, 401 S Haywood  
Workman Thomas R, 121 S Wilmington

## Phonographs

Crayton J E & Co, 110 Fayetteville  
**CURTIS-MROONG CO INC (Art Craft Line), 117 W Martin**  
**FRENCH JESSE & SONS PIANO CO, Commercial Bank Bldg 20 E Martin**

## Photographers

**COBLE STUDIO, 119½ Fayetteville**  
Ellington's Studio, 120 Fayetteville  
Haye's Studio, 113½ Fayetteville  
Horton's Studio, 135 Fayetteville R504  
Siddell Studio, 126½ Fayetteville

## Photographers' Supplies

**WILLIAMS ALFRED & CO, 119 Fayetteville (see page 34)**

## Physicians

Abernethy Claude O, 239 Fayetteville R706-710  
Bell Carl W, 239 Fayetteville R309  
Bonner H Montague, 303 Fayetteville  
Campbell Alton C, 303 Fayetteville  
\*Capelhart Lovelace B, 125 E Hargett  
Carroll E Delia Dixon Mrs, 112 Fayetteville  
Caveness Zebulon M, 239 Fayetteville R207  
\*Delaney Lemuel T, 213½ S Wilmington  
Freeman Robert H, 239 Fayetteville R306-310  
Gibson Milton R, 239 Fayetteville R309  
**GOODWIN ANDREW W, Merchants Natl Bank Bldg 230½ Fayetteville R201-206**

Haywood Hubert B Jr, 120 Fayetteville R204  
Horton Miles C, 307 Fayetteville  
Horton William C, 307 Fayetteville  
Jones Edward H, 133½ E Martin  
Judd E Clarence, 234 Fayetteville R409  
**KNOX AUGUSTUS W, Tucker Bldg 234 Fayetteville R413**  
Lawrence Benjamin J, Royster Bldg  
**LEWIS, BATTLE & WRIGHT (eye, ear, nose and throat), Citizens Bank Bldg 239 Fayetteville R901-907**

# THE CITY BANK

**R. G. ALLEN, President**

All Kinds of

Banking Business

# BOOKS and STATIONERY Alfred Williams & Co.

All Kinds

Here Since 1867

RALEIGH (1919-20) DIRECTORY

115

Lowery J Robert, 239 Fayetteville R406-410  
 \*McCauley Lewyn E, 115½ E Hargett  
 Noble Robert P, 20 E Martin R315  
 \*Plummer John O, 115½ E Hargett  
 \*Pope Manassas T, 11½ E Hargett  
 \*Roberts Peter F, 213½ S Wilmington  
 Rogers James R, 234 Fayetteville R206  
 Root Albert S, 201 N Wilmington  
 Royster Hubert A, Royster Bldg  
 Royster Wisconsin I, Royster Bldg  
**STANCELL WILLIAM W, Tucker Bldg 230-240 Fayetteville R402-403**

Thompson Hugh A, 20 E Martin R413  
 \*Thornton Franklin J, 11½ E Hargett  
 Turner Henry G, 20 E Martin R417  
 Watson John B, 234 Fayetteville R201  
**WEST LOUIS N, Citizens Bank Bldg 239 Fayetteville R1103-1105**  
 Wilkerson Thaddeus E, 230½ Fayetteville R404-407  
 \*Williams Peter H, 219½ S Wilmington  
 \*Wortham John T, 413 S Wilmington  
**YARBOROUGH RICHARD F, Tucker Bldg 234 Fayetteville R312**

### Piano Tuners

\*Crudup Jordan D, 557 E Edenton

### Pianos

**CRAFTS A J PIANO CO INC, 331 Fayetteville**  
**DARNELL & THOMAS CO INC, 118 Fayetteville**  
**FRENCH JESSE & SONS PIANO CO, Commercial Bank Bldg 20 E Martin**

### Picture Frames

Watson's Art Store, 13 W Hargett

### Plasterers

Beasley Silas E, 310 N East

### Player Piano Rolls

**CRAFTS A J PIANO CO INC, 331 Fayetteville**  
**DARNELL & THOMAS CO INC, 118 Fayetteville**

RALEIGH'S SHOPPING CENTRE  
 Boylan Pearce Company  
 Phone 155. Private Branch Exchange  
 Rugs, Draperies and Carpets



# OPTICIANS

QUICK SERVICE  
LARGEST OPTICAL PLANT IN THE SOUTH



# Cross & Linehan Co.

CLOTHIERS AND FURNISHERS.

234-236 Fayetteville Street.

Tucker Building.

116

RALEIGH (1919-20) DIRECTORY

ONE, KIND OF SERVICE—"THE BEST."  
**RALEIGH TOWEL SUPPLY CO.**  
309 South Person Street  
Phone Bell 1034-Y  
**TOWEL CABINETS and SUPPLIES**

3 Roller Towels a Week ..... \$1.25 Per Month  
6 Roller Towels a Week ..... \$1.75 Per Month  
6 Hand Towels a Week ..... \$1.25 Per Month  
12 Hand Towels a Week ..... \$1.75 Per Month

## Plows

**ROWLAND & ROGERS, 309 S Wilmington (see page 41)**

## Plumbers, Steam and Gas Fitters

**FARMER-COLE PLUMBING CO, 121½ Fayetteville**

Old Hickory Plumbing Co, 105 E Hargett

Taylor George H, 105½ S Wilmington

**VINSON G L CO, 120 Fayetteville (see page 50)**

Young & Hughes, 105 S Wilmington

## Poster Advertising Agents

**DIXIE POSTER ADVERTISING CO, 304 S Salisbury**

## Printers—Book and Job

**COMMERCIAL PRINTING CO, 115-117 S Salisbury**

**EDWARDS & BROUGHTON PRINTING CO, 212-216 S Salisbury**

**MITCHELL PRINTING CO, 115-117 W Hargett**

Mutual Publishing Co, 121 W Hargett

**NEWS & OBSERVER PUBLISHING CO INC, 114-116 W Martin**

**\*ORGEN PRINTING CO, 115 E Hargett**

Storr H S Co Inc, 122 W Martin

Storr-Heath & Moore Inc, 116 W Martin

## Printers—Commercial

Storr-Heath & Moore Inc, 116 W Martin

## Produce

(See also Commission Merchants)

Brogden W L Co Inc, 223 S Wilmington

\*Christmas S C & Son, 8 City Mkt

Howell Henry C, 7 City Mkt

Jones & Nipper, 8 City Mkt

Perry Lee H, 9 City Mkt

Sadler Marion N, 2 City Mkt

Southern Produce & Commission Merchants Inc, 107 E Martin

Spence Quality Market, 6 City Mkt

## Produce—Wholesale

Caveness Produce Co, S West cor W Martin

## Provisions—Wholesale

Swift & Co, S West cor W Martin

**BUILD YOU A HOME WITH RENT MONEY  
THE RALEIGH BUILDING AND LOAN ASSOCIATION**

Office 107 Fayetteville Street

JAMES I. JOHNSON, President

J. C. ALLISON, Secretary and Treasurer

D. F. BETTS, Asst. Secretary and Treasurer



TELEPHONE 167

# BURROUGHS

CAPITAL CLUB BUILDING, RALEIGH.



RALEIGH (1919-20) DIRECTORY

117

## Public Stenographers

**RALEIGH LETTER WRITERS**, Citizens Bank Bldg 239 Fayetteville R506-508

## Publishers

\*American Baptist Publication Society, 125 E Hargett  
**HILL DIRECTORY CO INC** (Directories and Almanacs), Mutual Bldg 909 E Main R823, Richmond, Va  
\***INDEPENDENT PUBLISHING CO**, 115 E Hargett  
**MUTUAL PUBLISHING CO**, 121 W Hargett  
**NEWS & OBSERVER PUBLISHING CO INC**, 114-116 W Martin  
Progressive Farmer Co The, 121 W Hargett  
**TIMES PUBLISHING CO**, 12 E Hargett  
Union Herald Publishing Co, 5 W Hargett  
\*Union Publishing Co, 125 E Hargett

## Publishers—Almanacs

**HILL DIRECTORY CO INC**, Mutual Bldg 909 E Main R823, Richmond, Va

## Publishers—Directories

**HILL DIRECTORY CO INC**, Mutual Bldg 909 E Main R823, Richmond, Va

## Quarries

Granita Co, 20 E Martin R209  
Neverson Granite Co, 239 Fayetteville R1107  
Raleigh Granite Co, 239 Fayetteville R1002

## Railroad Companies

Norfolk Southern Railroad, 20 E Martin R718  
Seaboard Air Line Railroad, 234 Fayetteville R505

## Railroad Ticket Offices

U S Railroad Administration, Consolidated Ticket Office 305 Fayetteville

## Real Estate Agents

Allen Bros. 8 W Martin

Whiting-Horton Company  
10 EAST MARTIN STREET  
The Home of Good Clothes

**THOMAS H. BRIGGS & SONS**  
—THE BIG HARDWARE MEN—

# RALEIGH BANKING AND TRUST CO.

Successor to The Raleigh National Bank and The National Bank of Raleigh

CHAS. E. JOHNSON, Pres.  
F. H. BRIGGS, Cashier

} As a Bank does a safe and sound banking business  
As a Trust Co. acts in all fiduciary capacities

118

RALEIGH (1919-20) DIRECTORY

Largest and Best in the City  
"Service" and "Courtesy" a Habit  
Open 7 A. M. to 7 P. M.  
Saturdays to 11 P. M.

Masonic Temple Barber Shop  
J. H. BROWN, Prop.  
ENTRANCES FAYETTEVILLE AND HARGETT STS.

ALLISON & BETTS, 107 Fayetteville  
Bankers Realty Co, 202 Fayetteville  
BROUGHTON J M & CO, 12 W Martin  
\*Brown Berry W, 204 W South  
\*Capehart Lovelace B Jr, 125 E Hargett  
CAPITAL INSURANCE & REALTY CO, Tucker Bldg 234 Fayetteville R304 (see page 46)  
Carolina Realty Co, 20 E Martin R305  
Central Building Co, 234 Fayetteville R304  
CHAMBERLAIN FRANK D, Capital Club Bldg 14 W Martin  
City Land Co, 10 W Martin R210  
Commercial Land Co Inc, 20 E Martin R308  
DORTCH G H, Law Bldg 10 W Martin R205-206  
Enterprise Real Estate Co, 10 W Martin R210  
FORT DAVID F JR, Capital Club Bldg 14 W Martin (see page 51)  
Grimes Realty Co, 235 Fayetteville  
Home Real Estate Co, 230½ Fayetteville R210  
INTERSTATE REALTY CO, Citizens Bank Bldg 239 Fayetteville R1001  
McKimmon & McKee, 20 E Martin R406  
MOORE D T & SON, Law Bldg 10 W Martin R210 (see page 52)  
PARKER-HUNTER REALTY CO INC THE, 204 Fayetteville (see page 51)  
Peoples Realty Co Inc, 326 Fayetteville  
PRINCE R E, Tucker Bldg 234 Fayetteville R301  
\*Progressive Real Estate Co, 129 E Hargett  
Raleigh Ins & Realty Co, 20 E Martin R406  
Raleigh Real Estate & Trust Co, 4 E Martin  
RALEIGH RENTAL & INSURANCE AGENCY INC, 17 W Hargett  
REALTY LOAN & TRUST CO, 17 W Hargett  
RICHARDSON LONNIE G, Citizens Bank Bldg 239 Fayetteville R1001  
SOUTHERN INSURANCE & REALTY CO INC, 324 Fayetteville (see page 53)

Referee in Bankruptcy

Cheshire Joseph B Jr, 234 Fayetteville

Rental Agents

MOORE D T & SON, Law Bldg 10 W Martin (see page 52)  
PARKER-HUNTER REALTY CO INC, 204 Fayetteville (see page 51)

# JOB P. WYATT & SONS CO.

AGRICULTURAL IMPLEMENTS,  
FARMERS' SUPPLIES, POULTRY SUPPLIES AND SEED  
325-327 South Wilmington Street.

# Merchants National Bank

OF RALEIGH, N. C.

Both Active and Savings Accounts Solicited. 4 Per Cent. Interest Paid in Savings Department.

Largest Bank in This Section

RALEIGH (1919-20) DIRECTORY

119

**RALEIGH RENTAL & INSURANCE AGENCY INC**, 17 W Hargett

**SOUTHERN INSURANCE & REALTY CO INC**, 324 Fayetteville  
(see page 53)

## Restaurants

**B & B CAFE & RESTAURANT**, 221 S Wilmington (see page 53)

Baugh Charles H. Hillsboro rd, West Raleigh

Bland Hotel Lunch Room, Salisbury cor Martin

Busy Bee Restaurant, 225 S Wilmington

Capital Cafe, 13 E Martin

County Cafe, E Martin cor Blount

Giersch's Hotel & Cafe, 10 W Hargett

\*Idlewild Cafe, 119 N State

Lafayette Cafe, 215 Fayetteville

Mack's Cafe, 9 Exchange Pl

Old Hickory Cafe, 229 W Martin

**RALEIGH CAFE**, 311-313 Fayetteville

Royal Cafe, 229 S Wilmington

Star Cafe, 209 S Wilmington

Victory Club, 121 W Johnson

**WARREN'S CAFE AND RESTAURANT**, 301 W Martin

Wright's Cafe, 300 S Salisbury

## Roofers

Raleigh Roofing & Cornice Co, 107 W Davie

## Rubber Stamps

Terry William T, 210½ Fayetteville

## Sash, Doors and Blinds

**OLDHAM & WORTH INC**, S West cor W Cabarrus

## Saw Filers

Bond George W, 418 S Wilmington

## Scales

**TOLEDO SCALE CO** (F E Tipton State distributor), 103 W Martin

Call Phones—Store, 47. Greenhouse, 149.

**J. L. O'QUINN & CO.**

SERVICE IS OUR AIM

**SAY IT WITH FLOWERS**  
"Our Business is Growing"

# Capital Insurance & Realty Co.

**FIRE INSURANCE**

**304 Tucker Bldg.**

# THE UNION TRUST CO. STOCKS, BONDS and INSURANCE.

J. COOPER YOUNG, President

209 Merchants National Bank Building

Phone Bell 1267

RALEIGH, N. C.

120

RALEIGH (1919-26) DIRECTORY

## School Book Publishers

Ginn & Co, 20 E Martin R719

**NORTH CAROLINA SCHOOL BOOK DEPOSITORY, 122 S Wilmington**

Thompson Publishing Co, 134 W Martin

Virginia School Supply Co, 121 W Hargett

## School Supplies

Southern School Supply Co, 134 W Martin

## Schools, Colleges and Academies

Catholic Industrial School (for boys), Avent Ferry rd, Nazareth

\*Davie Street Parochial School, E Davie cor Person

**KING'S BUSINESS COLLEGE, Pullen Bldg 326-334 Fayetteville (see page 53)**

\*Latta University, Oberlin

Leonard School of Medicine, Shaw University

Leonard School of Pharmacy, Shaw University

**MEREDITH COLLEGE FOR YOUNG WOMEN, Blount cor Edenton (see page 54)**

**NORTH CAROLINA STATE COLLEGE OF AGRICULTURE AND ENGINEERING, Hillsboro rd, West Raleigh (see page 55)**

**PEACE INSTITUTE, Peace cor Halifax (see page 56)**

Sacred Heart Academy, 204 Hillsboro

\*St Ambrose Parish School, 505 S Wilmington

\*St Andrew's Parish School, 505 S Wilmington

\*St Augustine's School, Oakwood av nr N Tarboro, Rev Edgar H Gould prin

**ST MARY'S SCHOOL (for girls), Hillsboro and St Mary's (see page 57)**

\*Shaw University, E South bet Wilmington and Blount

State School for the Blind and the Deaf, Jones cor McDowell, colored dept 605 S Bloodworth

\*Theological School, Shaw University, 754 S Wilmington

## Seedsman

**WYATT JOB P & SONS CO, 325-327 S Wilmington (see page 23)**

## Sewing Machines

**"FREE" SEWING MACHINES (Curtis-Morong Co Inc), 117 W Martin**

**I  
N  
S  
U  
R  
A  
N  
C  
E**

"THAT  
INSURES"

**D. F.  
FORT  
Jr.**

Capital Club  
Building,  
14 W. Martin.

**E  
R  
E  
T  
A  
L  
E**

Sold  
Anywhere  
in the  
United  
States

Phones  
**192**

# Raleigh Storage Battery Company

OFFICIAL WILLARD SERVICE STATION

Both Phones 146.

119 and 121 South Salisbury Street,  
W. R. DENT, Manager

RALEIGH, N. C.



Singer Sewing Machine, 317 Fayetteville

**Sheet Metal Workers**

Adkins W C Sheet Metal Works, 210 S Salisbury  
Bradley Alexander D, 105 E Hargett  
**LUMSDEN BROS, 225 S Salisbury**

**Sheet Music**

**DARNELL & THOMAS CO INC, 118 Fayetteville**

**Shingles and Laths**

**OLDHAM & WORTH INC, S West cor W Cabarrus**

**Shingles—Wholesale**

Coggin John E, 234 Fayetteville R206

**Shoe Dealers**

**BOONE CHARLES R, 226 Fayetteville (see page 47)**  
**CROCKER BERNARD L, 124 Fayetteville**  
**EDWARDS JAMES M, 12 E Martin**  
Guess & Ward, 11 E Martin  
**HALES H R & BRO, 17 E Martin**  
**HELLER BROS, 134 Fayetteville**  
Heller William, 7 E Hargett  
**HUDSON-BELK CO, 14 E Martin**  
Kline & Lazarus, 16 E Hargett and 206-210 S Wilmington  
\*Raleigh Shoe Co, 15 E Hargett  
Rosenthal Herbert, 129 Fayetteville  
**SAMPLE SHOE STORE, 218 S Wilmington**  
**WALK-OVER BOOT SHOP, 117 Fayetteville**

**Shoemakers**

Alexander Robert B, 1014 E Jones  
Bond William G, 513 S Dawson  
\*Breeze Frederiek, 299 W South  
Brown John D, 514 W Jones  
Carroll John O, 123 S Salisbury  
Castleberry Frederiek, 600 S McDowell  
\*Chavis J Webster, 505 E Martin  
\*Cotton Edward W, Oberlin rd  
\*Edwards James J, 216 Cabarrus al

**COAL  
ICE  
WOOD**

**POWELL & POWELL**

(INCORPORATED)

**BUILDING  
MATERIAL**

**Willingness  
to Serve**



**Equipment  
to Serve Well**



Ask the Southern Insurance and Realty Company to tell you about the "Pilot Special"

# Southern Life and Trust Company

GREENSBORO, N. C.

122

RALEIGH (1919-20) DIRECTORY

# C. R. B. O. O. N. E

- \*Evans Turner, 219 S Harrington
- Francis Joseph S, 414 E Davie
- Hamilton Wesley, 520 Cannon
- Hancock John D, 219 S Wilmington
- \*Harris Frederick, 579 E Lenoir
- \*Haywood Joseph C, 603 S East
- \*Hester Mack, 816 Fayetteville
- \*Hughes David, 409 W South
- \*Jones Sherman N, 104 S Blount
- \*Jones Washington, 602 St Mary's
- King James M, 303 W Johnson
- Moore's Electric Shoe Shop, 113 S Wilmington
- Payne B F & Son, 14 E Morgan
- Powell W Osear, 11 Exchange Pl
- \*Quality Shoe Shop, 115 E Martin
- Senter Frederick, 104 E Hargett
- Shu-Fixery, 103 Fayetteville
- \*Smith Weldon, 745½ S Blount
- Sullivan's Electric Shoe Shop, 15 W Hargett
- \*Thompson Frederick S, 423 S Blount
- Watkins Needham W, Caraleigh

### Shoe Polishers

- \*Lewis James, 213 W South
- RUSSOS GUS & BRO, 309 Fayetteville**

### Shower and Tub Baths

- MASONIC TEMPLE BARBER SHOP, 5 E Hargett and 135 Fayetteville**

### Soft Drinks

- Beasley Kate Mrs, Caraleigh
- CAROLINA CIGAR STORES CO, 211 Fayetteville**
- \*Cox Lena, 306 Tucker
- \*Ford Maryland, 554 E Davie
- \*Freeman Solomon, 214 W South
- Hampton Algie, Exchange Pl nr Wilmington
- Holderfield Timothy, Caraleigh
- \*Jefferies Peter J, 209 W South
- \*Jones Samuel, 722 E Davie
- \*McIver Willie, 342 W South
- Mooneyham Walter F, 415 S Wilmington
- \*Rice Samuel, 702 S McDowell
- \*Scarborough Roberta, 520 S Haywood

## De Luxe Clothier

"Come and see" is all I ask.  
CLOTHING,  
SHOES,  
HATS and  
FURNISHINGS  
that make  
you smile  
and  
whisper  
Come again  
because  
you save  
time and  
money  
always.

Phone 281

"GOOD  
QUALITY  
SPELLS  
WHAT  
BOONE  
SELLS"

# THE CITY BANK

All Kinds of

R. G. ALLEN, President

Banking Business

# BOOKS and STATIONERY Alfred Williams & Co.

All Kinds

Here Since 1867

RALEIGH (1919-20) DIRECTORY

123

Welch Alley N, 502 E Martin

## Sporting Goods

BRIGGS THOMAS H & SONS, 220 Fayetteville (see page 42)

## Stationers

(See also Booksellers and Stationers)

EDWARDS & BROUGHTON PRINTING CO, 212-216 S Salisbury

THIEM JAMES E, 125 Fayetteville

WILLIAMS ALFRED & CO, 119 Fayetteville (see page 34)

## Stenographers—Public

Higgs Mattie A Miss, Yarborough Hotel

RALEIGH LETTER WRITERS, Citizens Bank Bldg 239 Fayetteville R506-508

REID & SMITH, Commercial Bank Bldg 20 E Martin R1007-1008

## Stock Brokers

DURFEY & MARR, Tucker Bldg 234 Fayetteville R304 (see page 46)

## Stock Food Manufacturers

National Hog Remedy Co, 116 Harrison av

## Stocks and Bonds

JOHNSON CHARLES E JR, Raleigh Banking & Trust Co Bldg 5 W Hargett R21

## Storage Batteries

RALEIGH STORAGE BATTERY CO, 119-121 S Salisbury (see page 24)

Southern Storage Battery Co Inc, 128 E Martin

WILLARD SERVICE STATION, 119-121 S Salisbury (see page 24)

WOODALL & COLLIER ("Exide" Battery Service Station), 411 Fayetteville (see page 23)

Boylan Pearce Company

Phone 155. Private Branch Exchange.

RALEIGH'S SHOPPING CENTRE

White Goods, Linens,  
Laces and Embroideries

BROKEN LENSES REPLACED  
WHILE YOU WAIT

EYES TESTED



LARGEST OPTICAL PLANT IN  
THE SOUTH

Save Your Eyes

# Cross & Linehan Co.

CLOTHIERS AND FURNISHERS.

234-236 Fayetteville Street.

Tucker Building.

124

RALEIGH (1919-20) DIRECTORY

## Storage Warehouse

Carolina Storage & Distributing Co, 128 W Lane

## Stoves

BRIGGS THOMAS H & SONS, 220 Fayetteville (see page 42)

## Street Railways

Carolina Power & Light Co, Raleigh Banking & Trust Co Bldg 5 W Hargett

## Surety Bonds

JOHNSON CHARLES E JR, Raleigh Banking & Trust Co Bldg 5 W Hargett R21

MASSACHUSETTS BONDING & INSURANCE CO, 17 W Hargett  
National Surety Co of N Y, 324 Fayetteville

## Surgical Dressings

FLEMING CAREY H DRUGGIST, 128-130 W Martin (see page 37)

## Systematizers

GOODNO CHARLES N, 201 Park av (see page 21)

HILTON W P, 718-720 Bank of Commerce Bldg, Norfolk, Va (see page 22)

PULLEN, HENDERSON, MCKINNEY & CO, Citizens Bank Bldg 239 Fayetteville R601 (see page 22)

## Tailors

Carter Edward H, 117½ Fayetteville

Daniels Jacobs H, 217 Fayetteville

\*Haywood F E & Son, 130 E Davie

Hilker Bros, 105 Fayetteville

Hinton Addison C, 230½ Fayetteville R403

JAMESTOWN TAILORING CO, 123 E Hargett

LAYTON LEE O, 333 Fayetteville

Snakenberg Will W, 210½ Fayetteville R2

Williams George H, 8 Market

ONE KIND OF SERVICE—"THE BEST"  
**RALEIGH TOWEL SUPPLY CO.**  
3 Roller Towels a Week.....\$1.25 Per Month  
6 Roller Towels a Week.....\$1.75 Per Month  
**TOWEL CABINETS and SUPPLIES**  
Phone Bell 1034-Y  
309 South Person Street  
6 Hand Towels a Week.....\$1.25 Per Month  
12 Hand Towels a Week.....\$1.75 Per Month

# ALLISON & BETTS, Real Estate & Insurance

107 Fayetteville Street. Phone 1362

**Bonds and Casualty Lines. Health and Accident Policies**

# MARSHALL MOTOR CO., Inc.

116-118 EAST MORGAN STREET

PHONE BELL 351

REAL SERVICE ALWAYS.  
BEST EQUIPPED GARAGE IN THE CITY

DISTRIBUTORS  
"CHANDLER"  
"JORDAN" "HUP"  
MOTOR CARS

RALEIGH (1919-20) DIRECTORY

125

## Talking Machines

CRAFTS A J PIANO CO INC, 331 Fayetteville  
DARNELL & THOMAS CO INC, 118 Fayetteville  
FRENCH JESSE & SONS PIANO CO, Commercial Bank Bldg 20  
E Martin  
Raleigh Talking Machine Shop, 118 Fayetteville

## Tea Rooms

Partin Annie H Mrs, 10 W Hargett

## Teas and Coffees

KENNY C D CO, 108 Fayetteville

## Telegraph Companies

POSTAL TELEGRAPH-CABLE CO, 12 W Martin  
WESTERN UNION TELEGRAPH CO, 309 Fayetteville

## Telephone Companies

Raleigh Telephone Co, 120 S Salisbury  
SOUTHERN BELL TELEPHONE & TELEGRAPH CO, 121 W  
Morgan

## Theatres and Places of Amusement

Academy of Music, 304 S Salisbury  
ALMO THEATRE (moving pictures), 213 Fayetteville  
Grand Theatre (vaudeville), 115 Fayetteville  
Raleigh Base Ball Park, S Tarboro cor New Bern av  
Strand Theatre, 126 W Martin  
SUPERBA THEATRE THE, 222 Fayetteville

## Timber Lands

PRINCE R E, Tucker Bldg 234 Fayetteville R301

## Tinners

Baker William P, 419 Gale  
Iden & Bowden, 125 E Martin

Whiting-Horton Company  
10 EAST MARTIN STREET  
32 Years Raleigh's  
Leading Clothiers

Rough and  
Dressed Lumber

# OLDHAM & WORTH

INCORPORATED  
RETAIL LUMBER YARD. Phone No. 154  
Corner West and Cabarrus Sts.

Shingles and  
Laths

# RALEIGH BANKING AND TRUST CO.

Successor to The Raleigh National Bank and The National Bank of Raleigh

CHAS. E. JOHNSON, Pres.

F. H. BRIGGS, Cashier

} As a Bank does a safe and sound banking business  
As a Trust Co. acts in all fiduciary capacities

126

RALEIGH (1919-20) DIRECTORY

**McPHERSON & BARNES, General Agts. for N. C.**  
**Penn Mutual Life Insurance Company**  
Bell Phone 186  
401-5 Commercial Bank Building.

**THE ONLY SURE THING**  
That Will Provide for Your Loved Ones When You Are Gone  
**LIFE INSURANCE**

## Toilet Articles

FLEMING CAREY H DRUGGIST, 128-130 W Martin (see page 37)

## Tombstones

COOPER MONUMENT CO, 217 W Martin (see page 48)

## Towel Supplies

RALEIGH TOWEL SUPPLY CO, 309 S Person (see page 58)

## Toys

Toyland Co The, 131 Fayetteville

## Transfer Companies

Hobby Transfer Co, 116 E Martin

WARREN'S TRANSFER, 301 W Martin

## Traveling Bags, Valises, Etc

BOONE CHARLES R, 226 Fayetteville (see page 47)

CROSS & LINEHAN CO, 234-236 Fayetteville (see page 35)

WHITING-HORTON CO INC, 10 E Martin (see page 48)

## Trunks and Valises

BOYLAN-PEARCE CO INC, 216-218 Fayetteville (see page 36)

## Trust Companies

RALEIGH BANKING & TRUST CO THE, 200-204 Fayetteville (see page 32)

RALEIGH SAVINGS BANK & TRUST CO, 137 Fayetteville (see page 33)

UNION TRUST CO THE, Merchants Natl Bank Bldg 230½ Fayetteville R209

## Tub and Shower Baths

MASONIC TEMPLE BARBER SHOP, 5 E Hargett and 135 Fayetteville

**Jolly & Wynne Jewelry Co.**

128 FAYETTEVILLE STREET

**Jewelers & Optometrists**

Wedding and Anniversary Gifts. If you desire satisfaction let us do your Optical and Jewelry Work.

# White Auto Company

113-115 WEST DAVIE STREET  
H. A. WHITE, Proprietor.

Phone 1406  
RALEIGH, N. C.

# REO AUTOMOBILES REO TRUCKS

RALEIGH (1919-20) DIRECTORY

127

## Typewriter Repairers

Office Service Co, 20 E Martin R806

## Typewriters and Supplies

Crayton J E & Co, 110 Fayetteville  
Remington Typewriter Co, 120 Fayetteville R203

## Typewritten Letters Duplicated

HILL'S LETTER SHOP, Mutual Bldg 909 E Main R823, Richmond, Va

## Undertakers

(See Funeral Directors)

## Upholsterers

Holloway William H, 117 S Wilmington  
Jordan Joseph R, 202 S Salisbury

## Vacuum Cleaners—Electrical

THOMPSON ELECTRICAL CO INC, 132 Fayetteville (see page 38)

## Variety Stores

Stephenson Charles H, 214 S Wilmington

## Veterinary Surgeons

Koonce Lafayette F, 324 S Blount

## Victrolas and Records

DARNELL & THOMAS CO INC, 118 Fayetteville

## Vulcanizers

AUTO TIRE REPAIR CO, 108 W Davie (see page 25)  
Mills Tire Co, 330 Fayetteville, S E Davie and 409 S Wilmington  
RALEIGH 2-IN-1 TIRE CO, 136 E Morgan and 103 W Martin (see page 25)

Write, Phone or Wire

PHONES { Store . . . . . 47  
Greenhouse . 149

**J. L. O'QUINN & CO.** For Wedding and  
Funeral Decorations

"OUR BUSINESS IS GROWING"

RALEIGH, N. C.

**WE HANDLE  
HIGH GRADE  
SECURITIES**

**DURFEY & MARR**  
TUCKER BUILDING

# THE UNION TRUST CO. STOCKS, BONDS and INSURANCE.

J. COOPER YOUNG, President

209 Merchants National Bank Building

Phone Bell 1267

RALEIGH, N. C.

128

RALEIGH (1919-20) DIRECTORY

**REAL  
ESTATE  
BROKER**

PHONES  
BELL AND  
RALEIGH  
192

**D  
·  
F  
·  
F  
·  
O  
·  
R  
·  
T,  
Jr.**

Farm Lands  
and  
Suburban  
Property  
"Anywhere"  
14 W. Martin  
Street

## Warehouses

Carolina Warehouse Co, W Hargett cor Snow av

## Washboard Manufacturers

Carolina Washboard Co, W Hargett cor Snow av

## Watchmakers

(See also Jewelers and Watchmakers)

Banzert Edward D, 109½ S Wilmington

\*Freeman John B, 712 Fayetteville

Hartsfield William A, 128 E Hargett

## Weather Strips Metal

McDONALD & THOMAS INC, 313 S Wilmington

## Wedding Decorations

O'QUINN J L & CO, 230 Fayetteville and Polk cor Swain (see page 39)

STEINMETZ HENRY, 805 Halifax (see page 40)

## Weighing and Inspection Bureaus

Southern Freight Inspection Bureau, 220 S Salisbury

## Welding—Acetylene

AUTO REPAIR & WELDING CO, 312-314 S Blount (see page 26)  
RALEIGH IRON WORKS CO, West and Hargett

## Wood Dealers

(See also Coal and Wood)

Dupree William M, 313 E Main

\*Evans & Evans, 208 W Cabarrus

\*Freeman Charles, 595 E Cabarrus

\*Jones John, 620 E Davie

\*Jones William H, 740 E Davie

Mitchell John W, 548 E Martin

WYATT-SMITH FUEL CO, 220 S Salisbury

## Yeast

Fleischman Co The, 121-A S Salisbury

# Raleigh Storage Battery Company

OFFICIAL WILLARD SERVICE STATION

Both Phones 146.

119 and 121 South Salisbury Street,  
W. R. DENT, Manager

RALEIGH, N. C.





# Masonic Temple Barber Shop

LARGEST AND BEST in the CITY

---

Nine Union Barbers

---

Expert Manicurist

---

Service and Courtesy a Habit

WE CATER TO THE BEST—ASK THE  
GOOD FELLOWS?

No Long Waits

---

Hot and Cold Tub and Shower Baths

OPEN 7 A. M. to 7 P. M.; SATURDAYS to 11 P. M.

ENTRANCES:  
FAYETTEVILLE AND HARGETT STREETS

---

J. H. BROWN, Prop.

# THE HUDSON-BELK CO.

RALEIGH'S BIG BUSY CASH STORE

## Sells for Less

HEADQUARTERS FOR

Dry Goods, Silks, Notions,  
Bed Linens, Underwear, Hosiery,  
Laces, Ribbons, Toilet Goods

THE MOST COMPLETE LINE LADIES' AND  
CHILDREN'S READY-TO-WEAR GOODS  
IN RALEIGH

Coat Suits, Coats, Dresses, Underwear, etc.

Our Shoe stock is complete at all times—Better  
Shoes for less money.

Men's and Boy's Clothing, Gents' Furnishings,  
Hats and Caps.

Plenty of courteous salespeople in all departments  
ready to serve you.

Phone and mail orders given prompt attention.  
Quick delivery service.

EVERYBODY WELCOME HERE

ONE OF THE  
21  
BELK DEPT'  
STORES

**HUDSON-BELK  
COMPANY**

ONE OF THE  
21  
BELK DEPT'  
STORES

COAL  
ICE  
WOOD

RALEIGH, N. C.

Miscellaneous Directory

**1919-20**

Copyright 1919, Hill Directory Co., Inc.

**UNITED STATES GOVERNMENT**

President—Woodrow Wilson, New Jersey  
Vice-President—Thomas Marshall, Indiana  
Secretary of State—Robert Lansing, New York  
Secretary of Treasury—Carter Glass, Virginia  
Secretary of War—Newton D Baker, Ohio  
Secretary of the Navy—Josephus Daniels, North Carolina  
Attorney-General—A Mitchell Palmer, Pennsylvania  
Postmaster-General—Albert Burleson, Texas  
Secretary of the Interior—Franklin K Lane, California  
Secretary of Agriculture—David F Houston, Missouri  
Secretary of Commerce—Joshua W Alexander, Missouri  
Secretary of Labor—William B Wilson, Pennsylvania  
Speaker of the House—Champ Clark, Missouri

**POST OFFICE**

Postmaster—Bart M Gatling  
Assitant Postmaster—P H Andrews  
Cashier Money Order—P B Rodgers  
General Delivery Clerk—D T Adams  
Superintendent of Mails—C L Williamson  
Foreman Mailing Division—J W Howard  
Foreman Incoming Mails—J M Whitley

**BUILDING  
MATERIAL** || **POWELL & POWELL** ||  
(INCORPORATED)

**The Raleigh Savings Bank & Trust Co.**

Savings Deposits a Specialty. We Pay 4 Per Cent. Interest, Compounded Quarterly

# Southern Insurance & Realty Co.

324 FAYETTEVILLE STREET

Every Kind of Insurance Written.

Phone 1464

130

RALEIGH (1919-20) DIRECTORY

**C.  
R.  
B.  
O.  
O.  
N.  
E.**

Stamp Clerks—H L Howell, D S Swain  
Clerks—B J Utley, J H Pickard, C S Jones, O V Peatross, B T Williamson, W W Utley, H B Young, H A Clemons, J B Martin, C P Dean, Miss Lydia O Sorrell, J C Thompson, J A Goodwin, Miss Sallie Gatling, H D Waldrup, J W Howard, H McD Rhodes, C C Ray, C C Hicks, C E Faireloth, C E Yates, Miss Helen Bledsoc, Miss Fannie M Powell, E H Willis, E C Wilkie

Carriers—A L Gorham, Charles H Perry, M A Williams, J T Anderson, M D Haywood, R H Peace, L N Watkins, S R Upechurch, D J Campbell, A B Harrison, W A Perry, H N Parrish, H H Towns

Rural Carriers—No 1, David C Beek; No 2, Daniel B Honeycutt; No 3, R E Murray; No 4, A T Edwards; No 5, J V Norwood; No 6, W J Rudy; No 7, J M Colelough

Special Delivery Messengers—N E Holderfield, J A Bland, M P Bailey, Edward Brimley, Douglas Bland

### Office Hours

General Delivery Window—Open from 8 A M to 9 P M  
General Delivery and Stamp Windows—Open holidays from 8 to 10 A M and 6 to 8 P M

Money Order Department—Open from 8 A M to 9 P M

West Raleigh Post Office, Hillsboro Road

Postmaster—Miss Lula E Parker

### UNITED STATES ARMY RECRUITING STATION

(303 Fayetteville)

### UNITED STATES NAVY RECRUITING STATION

(20 E Martin R204)

### UNITED STATES COURT AND OFFICIALS

United States Post Office Bldg—Fayetteville cor Martin

**De Luxe  
Clothier**

Satisfaction goes where our CLOTHES, SHOES, HATS and FURNISHINGS GO. "Come and see" is all I ask. Quality speaks in every article at BOONE'S

Phone 281

"GOOD QUALITY SPELLS WHAT BOONE SELLS"

**THE CITY BANK** All Kinds of  
**R. G. ALLEN, President** Banking Business

# BOOKS and STATIONERY Alfred Williams & Co.

All Kinds

Here Since 1867

RALEIGH (1919-20) DIRECTORY

131

## District Courts

Eastern District of North Carolina—Convenes fourth Monday after fourth Monday in April and October

District Judge—H G Connor

Clerk—S A Ashe, Raleigh

Deputy Clerks—S A Ashe Jr, Raleigh; T M Turrentine, Wilmington; W E Patterson, New Bern; J P Thompson, Elizabeth City; Arthur Mayo, Washington

District Attorney—J O Carr, Wilmington

Assistant District Attorneys—E M Green, New Bern; O F Johnson, Wilmington

District Attorney's Clerk—Thomas D Warren, New Bern, N C

Marshal—George H Bellamy

Chief Office Deputy Marshal—N G Fonville

Office Deputy Marshals—C C Cunningham, J P Stell

Internal Revenue Collector—J W Bailey

Chief Deputy—Henry M London

Cashier—W T Delamar

Deputy—C W Beekwith

Deputies—F W Hancock, R T Barnes, A E Beddingfield, W L Brown, T J Stephenson, W A Canady, Ivey Allen, J J Tyne, Augustus Bradley, Mrs E P Franklin, Mrs W T Smith, C W High, Miss Rebecca Merritt, Arthur Johnson, W P Holt

Division Deputies—E G Richardson, Miss Maria C Piekrell, Hugh Dortch

Special Deputies—Miss Julia C Piekrell, C K Cooke

U S Commissioner—W P Batchelor

U S Referee in Bankruptcy—J B Cheshire Jr

## United States Weather Bureau

(404-407 Masonic Temple)

Meteorologist—Lee A Denson

Observer—Herbert E Kichline

Assistant Observer—I Martin Keiter

Printer—Oscar L Bailey

Messenger—J Melson Pittman

## STATE GOVERNMENT

Governor—Hon T W Bickett

Boylan Pearce Company  
RALEIGH'S SHOPPING CENTRE  
Phone 155. Private Branch Exchange  
Ladies' Ready-to-Wear



# OPTICIANS

QUICK SERVICE  
LARGEST OPTICAL PLANT IN THE SOUTH



# Cross & Linehan Co.

CLOTHIERS AND FURNISHERS.

234-236 Fayetteville Street.

Tucker Building.

132

RALEIGH (1919-20) DIRECTORY

Lieutenant-Governor—Hon O Max Gardner  
Secretary of State—J B Grimes  
Auditor—W P Wood  
Treasurer—Benjamin R Lacy  
Attorney-General—James S Manning  
Adjutant-General—Brigadier-General B S Royster  
State Librarian—Miss C L Broughton  
Secretary to Board of Agriculture and Purchasing Agent—K W Barnes  
Insurance Commissioner—J R Young  
Commissioner of Agriculture—W A Graham  
State Board of Health—Dr Watson S Rankin, secretary-treasurer  
State Veterinarian—W M Moore  
State Chemist—B W Kilgore  
State Geologist—Joseph H Pratt  
Commissioner of Labor and Printing—M L Shipman  
Superintendent of Public Buildings and Grounds—Thomas R Robertson  
State Corporation Commission—W T Lee, chairman; J S Griffin clerk; George P Pell, A J Maxwell members  
State Architect—J A Salter, Commercial Bank Bldg  
State Bank Examiner—J S Nicholas  
State Board of Charities and Public Welfare—R F Beasley comr  
State Building Commissioner—708 Commercial Bank Bldg  
State Child Welfare Commission—E C Brooks, Dr W S Rankin, R F Beasley, E F Carter  
State Division Agronomy and Botany—J L Burgess in charge  
State Entomologist—Franklin Sherman  
State Co-operative Drainage Investigation—H M Lynde senior engineer  
State Highway Commission—W S Fallis, State engineer; J J Stikeleather, secretary  
Governor's Council—Secretary of State, Auditor, Treasurer and Superintendent of Public Instruction

## Department of Public Instruction (State Departments Bldg)

State Superintendent of Public Instruction—E C Brooks  
Chief Clerk—W H Pittman  
Special Clerk—A S Brower  
Supervisor of Teachers' Training and Superintendent Colored Normal Schools—H E Allen  
Rural State Agents—L C Brogden and N C Newbold

TOWEL CABINETS and SUPPLIES

Phone Bell 1034-Y

\$1.25 Per Month  
\$1.75 Per Month

309 South Person Street

6 Hand Towels a Week  
12 Hand Towels a Week

RALEIGH TOWEL SUPPLY CO.  
ONE KIND OF SERVICE—THE BEST

\$1.05 Per Month  
\$1.15 Per Month

3 Roller Towels a Week  
6 Roller Towels a Week

**BUILD YOU A HOME WITH RENT MONEY**  
**THE RALEIGH BUILDING AND LOAN ASSOCIATION**

Office 107 Fayetteville Street

JAMES I. JOHNSON, President

J. C. ALLISON, Secretary and Treasurer D. F. BETTS, Asst. Secretary and Treasurer



# BURROUGHS

ADDING MACHINE COMPANY  
D. E. MacCARTHY, Agency Manager.



RALEIGH (1919-20) DIRECTORY

133

**Historical Commission**  
(New Administration Bldg)

Chairman—J Bryan Grimes  
Commissioners—Frank Wood, D H Hill, M C S Noble, T M Pittman  
Secretary—R D W Connor

**Library Commission**  
(New Administration Bldg)

Chairman—C C Wright  
Commissioners—E C Brooks, Charles L Smith, Miss C L Broughton, Miss A F Petty  
Secretary—Miss Mary B Palmer

**State Museum**

North Carolina State Museum—Agricultural Bldg, H H Brimley curator

**Supreme Court of North Carolina**

Meets at Raleigh on the first Monday in February and the last Monday in August of each year  
Chief Justice—Walter Clark, Raleigh  
Associate Justices—George H Brown, Washington; W A Hoke, Raleigh; Platt D Walker, Charlotte; William R Allen, Goldsboro  
Clerk—E C Seawell  
Marshal—Marshall De Laneey Haywood

**Judges of the Superior Courts of North Carolina**

First District—W M Bond, Edenton  
Second District—G W Connor, Wilson  
Third District—John H Kerr, Warrenton  
Fourth District—F A Daniels, Goldsboro  
Fifth District—O H Guigon, New Bern  
Sixth District—O H Allen, Kinston  
Seventh District—T H Calvert, Raleigh  
Eighth District—W P Staey, Wilmington  
Ninth District—C C Lyon, Whiteville  
Tenth District—W A Devine, Oxford  
Eleventh District—Henry P Lane, Reidsville  
Twelfth District—T J Shaw, Greensboro  
Thirteenth District—W J Adams, Carthage  
Fourteenth District—W F Harding, Charlotte

10 EAST MARTIN STREET

**Whiting-Horton Company**

**Clothiers and Men's  
Furnishers**

**THOMAS H. BRIGGS & SONS**  
**—THE BIG HARDWARE MEN—**

# RALEIGH BANKING AND TRUST CO.

Successor to The Raleigh National Bank and The National Bank of Raleigh

CHAS. E. JOHNSON, Pres.

F. H. BRIGGS, Cashier

As a Bank does a safe and sound banking business

As a Trust Co. acts in all fiduciary capacities

134

RALEIGH (1919-20) DIRECTORY

Fifteenth District—B F Long, Statesville  
Sixteenth District—J L Webb, Shelby  
Seventeenth District—E B Cline, Hickory  
Eighteenth District—J B Ray, Burgess  
Nineteenth District—R A McElroy, Marshall  
Twentieth District—G S Ferguson, Waynesville

## State's Prison

North Carolina State Prison—Southern Railway near Boylan av;  
James R Collie supt, S J Busbee warden

## COUNTY GOVERNMENT

Court House—Fayetteville nr Martin

## Superior Court

Wake county is one of the counties composing the Seventh Judicial District

Judge—T H Calvert  
Solicitor—Herbert E Norris  
Clerk—Vitruvius Royster  
Chief Deputy—C H Betts

## County Officials

Sheriff—Joseph H Sears  
Deputies—H H Crocker, O L Parham, J H Wyatt, Roy L Honeycutt  
Jailor—J R Jordan  
Register of Deeds—William H Penney  
County Board of Health—Dr Percy Ahrons supt  
Treasurer—L D Stephenson  
County Attorney—J W Bunn  
County Auditor—Henry G Holding  
County Standard Keeper—F H Lumsden  
Coroner—A J Wood  
County Superintendent of Public Instruction—John C Lockhart supt  
County Board of Education—Dr W A Withers, chairman; M N Gulley and M B Chambers  
County Surveyor—E M Eutsler

Masonic Temple Barber Shop  
J. H. BROWN, Propr.  
TUB AND SHOWER BATHS  
NO LONG WAITS  
EXPERT MANICURIST  
BAKERS AND  
NINE UNION

ENTRANCES FAYETTEVILLE AND HARGETT STS.

# JOB P. WYATT & SONS CO.

Field, Garden and Flower Seed, Bulbs and Plants

325-327 South Wilmington Street.



# Merchants National Bank

Both Active and Savings Accounts Solicited. 4 Per Cent. Interest Paid in Savings Department.

OF RALEIGH, N. C.

Largest Bank in This Section

RALEIGH (1919-20) DIRECTORY

135

County Commissioners—W C Brewer, chairman, Wake Forest;  
R P Jones, Eli T Scarborough, J J Bernard  
County Tax Supervisor—George U Baucom Jr  
Road Engineer—C M Miller  
Superintendent of Home for the Aged and Infirm—W B Hunter  
Janitor—Cornelius Thompson

## CITY GOVERNMENT

Municipal Building—Fayetteville cor Davie  
Board of Commissioners—James I Johnson, A H Mooneyham, E R Pace  
Mayor—Theophilus B Eldridge  
Commissioner of Public Safety and Treasurer—A H Mooneyham  
City Clerk—Willard L Dowell  
Chief of Police—Clarenee B Barbour  
Commissioner of Public Works—E R Pace  
Chief of Fire Department—C D Farmer  
Assistant Chief—H H Horton  
Police Justice—W C Harris  
City Physician and Superintendent of Health—Dr John S McKee  
City Attorney—John W Hinsdale, Jr  
City Prosecuting Attorney—W G Briggs  
City Electrician and Building Inspector—J W Mangum  
City Water Collector—Charles S Perry  
City Tax Collector—E H Lee  
City Health Officer and Registrar of Vital Statistics—W T Davis  
City Superintendent of Streets—J M Teachey  
City Superintendent of Parks—W A Howell  
City License Inspector—C T Bailey  
City Milk and Meat Inspector—Dr L F Koonee  
Sanitary Inspector—F F Brown  
Superintendent of Water Department—Ernest B Bain  
Keeper of Market—J N McRary

### Board of Health

(See Wake County Board of Health)

### Courts

City Court—Municipal Building  
Judge—W C Harris  
Clerk—J J Mackey

FOR PROMPT AND EFFICIENT SERVICE  
**J. L. O'QUINN & CO.**  
PHONES—STORE, 47. GREENHOUSE, 149.

EXPRESS IT WITH FLOWERS  
"Our Business is Growing"

# Capital Insurance & Realty Co.

CARY K. DURFEY, President

## FIRE INSURANCE

# THE UNION TRUST CO. STOCKS, BONDS and INSURANCE.

J. COOPER YOUNG, President

209 Merchants National Bank Building

Phone Bell 1267

RALEIGH, N. C.

136

RALEIGH (1919-20) DIRECTORY

Farm Lands and Suburban Real Estate My Speciality

D. F. FORI, Jr.  
14 W. MARTIN ST.  
CAPITAL CLUB BUILDING

## Police Department

Headquarters—Municipal Bldg  
Chief of Police—C B Barbour  
Captains—Mart Thompson, J W Beasley, Nathaniel Warren, F S Smith, L H Woodall  
Captain of Detectives—T C Crabtree  
Desk Sergeants—W A Champion, M R Johnson

## Fire Department

Headquarters—110-112 W Morgan  
Chief—Charles D Farmer  
Assistant—H H Horton  
Hese Company, No 1, 110-112 W Morgan—George W Higgins capt  
Hose Company, No 2, S Salisbury nr Davie—W A McKnight capt  
Hose Company, No 3, 110-112 W Morgan  
Truck Company, No 1, 110-112 W Morgan

## Fire Alarm Boxes

### First Division

- 12—Corner Polk and East
- 13—Corner Person and Franklin
- 14—Corner Polk and Person
- 15—Corner Edenton and East
- 16—Corner Peace and Blount
- 17—Corner Wilmington and Lane
- 18—Corner Edenton and Person
- 19—Corner Jones and Elm
- 121—Corner Jones and Blount
- 123—Corner New Bern av and Maple
- 124—Corner Lane and Bloodworth

### Second Division

- 21—Corner Morgan and Blount
- 23—Corner Wilmington and Martin
- 24—Corner Watts and Cabarrus
- 25—Corner Fayetteville and South
- 26—Corner Hargett and Swain
- 27—Corner Blount and Cabarrus
- 28—Corner Smithfield and Blount
- 29—Corner Fayetteville and Hargett
- 213—Corner Morgan and East
- 214—Corner Martin and East

# Raleigh Storage Battery Company

OFFICIAL WILLARD SERVICE STATION

Both Phones 146.

119 and 121 South Salisbury Street,  
W. R. DENT, Manager

RALEIGH, N. C.

- 215—Corner Blount and Hargett
- 231—Corner Morgan and Fayetteville
- 235—Corner Morgan and Blount
- 241—Corner Martin and Oak
- 242—Corner Lenior and Swain
- 243—Corner South and Bloodworth
- 281--Corner Martin and Person

**Third Division**

- 31—Corner Davie and Dawson
- 32—Corner Hillsboro and West
- 33—Corner Boylan av and Hargett
- 35—Corner Morgan and McDowell
- 36—Corner South and Harrington
- 37—Corner West and Hargett
- 38—Corner Hillsboro and St Mary's
- 39—Corner Cutler and McCullough
- 312—Corner Martin and Salisbury
- 314—Fayetteville and Davie
- 315—Corner South and Boylan av
- 321—Mills Wagon Factory
- 323—Corner Hargett and Dawson
- 333—Corner Grape and Battle
- 341—Corner Hillsboro and Harrison av
- 342—Corner Fayetteville and Cabarrus

**Fourth Division**

- 41—Corner Lane and Harrington
- 42—Corner Cary and Tueker
- 43—Corner Jones and Saunders
- 45—Raleigh Cotton Mills
- 46—Corner Edenton and Dawson
- 47—Corner Salisbury and Johnson
- 412—Corner Jones and McDowell
- 431—Corner Boylan av and North
- 432—Corner Saunders and Johnson
- 434—Corner Boylan av and Devereaux
- 52—State Insane Asylum

**Signals**

- 3 Blows—Fire under control
- 1 Blow—Testing line
- 2-2—Direct pressure
- 2-1-2—Distress Signal No 2

**COAL  
ICE  
WOOD**

**POWELL & POWELL**

(INCORPORATED)

**BUILDING  
MATERIAL**

**Capital, Surplus and  
Profits, \$500,000.00.**



**Resources,**

**\$5,000,000.00**



# The Southern Life and Trust Company

Of Greensboro, N. C., has a Life Insurance Policy to fit every need

Raleigh Representative, SOUTHERN INSURANCE AND REALTY CO.

138

RALEIGH (1919-20) DIRECTORY

**C.  
R.  
B.  
O.  
O.  
N.  
E**

- 3-1-2—Distress Signal No 3
- 1-1-2—Distress Signal No 1
- 4-1-2—Distress Signal No R
- 5-5—Second alarm
- 6-6—Call for hook and ladder
- 6-1-2—Distress Signal H & L
- 7-7—Call for steamers
- 7-1-2—Distress signal steamer
- 9-9—Shut down electric plant
- 10 Blows—Call for police
- 10 Blows and 2 rounds from box Riot call
- 15 Blows—Military call
- Distress signal and round from box—Special call for that company

## BANKS

### Citizens' National Bank

(239 Fayetteville; Incorporated 1870)

Capital—\$300,000

Surplus and Undivided Profits—\$105,000.00

Deposits—\$2,750,000.00

President—Joseph G Brown

Vice-President—H J Young

Vice-President—Dr Richard H Lewis

Cashier—G H Andrews

Assistant Cashiers—R A Brown

Directors—A B Hawkins, I M Proctor, Dr R H Lewis, N A Dunn, W J Andrews, S C Vann, F K Ellington, James J Towler, Albert Anderson, N E Edgerton

### City Bank The

(222 Fayetteville)

Capital—\$25,000.00

President—R G Allen

Vice-Presidents—W A Withers, V C Moore

Cashier—H H Massey

Directors—J T West, W A Withers, V C Moore, R G Allen, R T Uzzle, J G Allen

**De Luxe  
Clothier**

Where satisfaction and small profit is the rule. Why? "Come and see" why CLOTHING, SHOES, HATS and FURNISHINGS that always rest a tired purse.

**Phone 281**

"GOOD QUALITY SPELLS WHAT BOONE SELLS"

# THE CITY BANK All Kinds of

**R. G. ALLEN, President**

**Banking Business**

# BOOKS and STATIONERY Alfred Williams & Co.

All Kinds

Here Since 1867

RALEIGH (1919-20) DIRECTORY

139

## The Commercial National Bank

(Martin cor Wilmington; commenced business Sept 30, 1891)

Capital—\$300,000

President—B S Jerman

Vice-President—Alf A Thompson

Cashier—E B Crow

Assistant Cashiers—A P Bauman, B H Little

Directors—Alf A Thompson, C J Hunter, T H Briggs, Ashby L Baker, H W Jackson, B S Jerman, B F Montague, Henry T Hieks, D H Hill, R B Whitley, J Beale Johnson, C B Barbee, John A Mills, Charles W Horne, E B Crow, J D Barbour, M D Chamblee, A B Hunter, Dr B W Kilgore, E C Duncan, J E O'Donnell

## Mechanics Savings Bank

(121 Fayetteville; Incorporated 1895)

Capital—\$15,000.00

Surplus—\$24,730.00

President—Charles E Johnson

Vice-President—C B Edwards

Cashier—Walters Durham

Directors—John Ward, C P Wharton, C B Park, Carey J Hunter, Dr K P Battle, C E Johnson, C B Edwards, Walters Durham, W N Jones

## Merchants' National Bank The

(Merchants' National Bank Bldg; opened for business March 29, 1909)

Capital—\$100,000

Surplus and Profits—\$190,000.00

President—W B Drake Jr

Vice-President and Cashier—W F Utley

Second Vice-President—J H Hightower

Assistant Cashier—A L Newbold

Directors—W F Utley, J W Drake, J G Ball, Alexander Webb, James R Young, James R Rogers, J L O'Quinn, W B Drake Jr, W L Wyatt, W A Myatt, J Y Joyner, L M Parker

## The Raleigh Banking & Trust Co

(200-204 Fayetteville)

Capital—\$100,000

Profits—\$50,000.00

President—Charles E Johnson

Vice-President—W N Jones

Boylan Pearce Company  
RALEIGH'S SHOPPING CENTRE  
Phone 155. Private Branch Exchange  
Silks, Dress Goods and  
Dress Trimmings

BROKEN LENSES REPLACED  
WHILE YOU WAIT

EYES TESTED



LARGEST OPTICAL PLANT IN  
THE SOUTH

Save Your Eyes

# Cross & Linehan Co.

CLOTHIERS AND FURNISHERS.

234-236 Fayetteville Street.

Tucker Building.

140

RALEIGH (1919-20) DIRECTORY

Cashier—F H Briggs  
 Assistant Cashier—J B Timberlake  
 Directors—Cary K Durfey, Charles E Johnson, James A Briggs,  
 W N Jones, W A Linehan, Thomas B Crowder, F O Moring, J R  
 Chamberlain, Charles E Johnson Jr, Alfred Williams, H E Norris,  
 Charles W Horne

### Raleigh Clearing House Association (239 Fayetteville)

President—E B Crow  
 Vice-President—Graham H Andrews  
 Secretary-Treasurer—W W Vass  
 Clear daily at 10:15 A M  
 Member Banks—Citizens' National Bank, Raleigh Banking and  
 Trust Co, Commercial National Bank, Mechanics Savings Bank,  
 Merchants' National Bank, Raleigh Savings Bank and Trust Co,  
 Wake County Savings Bank

### Raleigh Savings Bank & Trust Co (135-137 Fayetteville)

Capital—\$15,000  
 Surplus and Profits—\$125,523.17  
 President—Joseph G Brown  
 Vice-Presidents—Graham H Andrews, Charles Root  
 Cashier—W Reid Martin  
 Directors—J F Ferrall, H E Litchford, Joseph G Brown, L N West,  
 J S Wynne, John W Cross, Dr R H Lewis, George Marsh, G H An-  
 drews, I M Proctor, Charles Root

### Wake County Savings Bank (235 Fayetteville)

Capital—\$15,000  
 President—Thomas H Briggs  
 Vice-President—William B Grimes  
 Cashier—William W Vass  
 Assistant Cashier—William P Little  
 Directors—Thomas H Briggs, William B Grimes, J W Bailey, Ed-  
 ward R Pace, W W Vass, Alfred Williams, R L Sorrell, J G Kemp,  
 R H Crowder

TOWEL CABINETS and SUPPLIES  
 Phone Bell 1034-Y  
 \$1.25 Per Month  
 \$1.75 Per Month  
 309 South Person Street  
 6 Hand Towels a Week  
 12 Hand Towels a Week  
 RALEIGH TOWEL SUPPLY CO.  
 \$1.25 Per Month  
 \$1.75 Per Month  
 3 Roller Towels a Week  
 6 Roller Towels a Week  
 ONE KIND OF SERVICE—"THE BEST"

## ALLISON & BETTS, Real Estate & Insurance

107 Fayetteville Street. Phone 1362

Bonds and Casualty Lines. Health and Accident Policies

# MARSHALL MOTOR CO., Inc.

116-118 EAST MORGAN STREET  
REAL SERVICE ALWAYS. PHONE BELL 351  
BEST EQUIPPED GARAGE IN THE CITY

DISTRIBUTORS  
"CHANDLER"  
"JORDAN" "HUP"  
MOTOR CARS

RALEIGH (1919-20) DIRECTORY

141

## BUILDING AND LOAN ASSOCIATIONS

### Mutual Building and Loan Association

(Municipal Bldg; Organized July 1, 1912)

President—J G Ball

Secretary-Treasurer—R L White

Attorney—J W Hinsdale Jr

Directors—J G Ball, W B Mann, Alexander Webb, J L O'Quinn,  
J W Hinsdale Jr, J H Sears, A W White, Dr J B Wright

### Raleigh Building and Loan Association

(107 Fayetteville; Organized October 4, 1905)

President—James I Johnson

Vice-President—R S Busbee

Secretary and Treasurer—James C Allison

Assistant Secretary-Treasurer—J B Cheshire Jr

Directors—J P Wray, Charles B Park, James I Johnson, Herman  
Heller, H E Satterfield, E B Crow, Cary K Durfey, Alfred Wil-  
liams, J C Ellington, J E O'Donnell, C D Arthur, G H Andrews, C B  
Williams, J C Allison, E C McGinnis, C V York, R S Busbee Dr J B  
Wright, C E Matthews, D F Betts

## CEMETERIES

City Cemetery—East between New Bern av and Hargett

Catholic Cemetery—Tarboro between Lane and Hawkins' Row

Confederate Cemetery—Adjoining Oakwood

Hebrew Cemetery—In Oakwood

Mt Hope Cemetery—Fayetteville rd; John D Fowler kpr

National Cemetery—Rock Quarry road; Davis Garven supt

Oakwood Cemetery—Oakwood av cor Linden av; A B Forrest supt

\*Oberlin Cemetery—Oberlin

## CHURCHES

### Baptist

\*Cannon—Cannon cor Carroll's av

\*Fayetteville Street—751 Fayetteville; Rev Millard F Jones pas-  
tor, 533 E Davie

Whiting-Horton Company  
10 EAST MARTIN STREET  
32 Years Raleigh's Leading  
Clothers in the Same Location

Rough and  
Dressed Lumber

OLDHAM & WORTH

INCORPORATED  
RETAIL LUMBER YARD. Phone No. 154  
Corner West and Cabarrus Sts.

Shingles and  
Laths

# RALEIGH BANKING AND TRUST CO.

Successor to The Raleigh National Bank and The National Bank of Raleigh

CHAS. E. JOHNSON, Pres.

F. H. BRIGGS, Cashier

As a Bank does a safe and sound banking business

As a Trust Co. acts in all fiduciary capacities

142

RALEIGH (1919-20) DIRECTORY

First—Salisbury corner Edenton; Rev T W O'Kelley, 102 W Edenton

\*First—Wilmington cor Morgan; Rev C E Askew pastor, 904 S Blount

Ironside Primitive—New Bern av cor State; Elder William A Simpkins, 547 E Hargett

Johnson John S Memorial Chapel—W North cor Boylan av; Rev O B Mitchell pastor, 223 N Harrington

\*Martin Street—Martin cor State; Rev Elias Wimberly pastor county

\*Oberlin—Oberlin rd; Rev Sidney H Witherspoon pastor

Pilot Mills—52 N Blount extd; Rev J H Barnes pastor; 630 E Franklin

Pullen Memorial—Fayetteville corner South

\*Second—Blount corner Cabarrus

Tabernacle—Hargett corner Person; Rev Weston Bruner pastor, 800 N Blount

\*Union—601 Saunders

## Catholic

Church of the Sacred Heart—Hillsboro corner McDowell; Rev T P Griffin, 15 N McDowell

Church of the Holy Name of Jesus—Nazareth; Rev G A Woods, Rev M J Woods

## Christian

First—Hillsboro corner Dawson; Rev G D Eastes, 10 N East

\*Mabel Temple—Martin corner Camden; Rev Edmond Hill, 308 Freeman

\*Manly Street—814 Manly; Rev William S Matthews, 8 W North

## Congregational

\*First—South corner Manly; Rev P R DeBerry pastor, 714 Manly

## Disciples

Christian (Disciples)—Home Bldg

## Christian Science

Christian Science Society—10th flr Commercial Bank Bldg

## Episcopal

Christ—N Wilmington corner Edenton; Rev Milton A Barber, 111 New Bern av

Standard Accident Insurance Company  
Fidelity and Deposit Company  
Metropolitan Casualty Insurance Co.

FIDELITY BONDS, PLATE GLASS, AUTOMOBILE, BURGLARY AND ACCIDENT AND HEALTH INSURANCE

DON'T ASK YOUR FRIENDS TO SIGN YOUR BOND—ASK  
**McPHERSON & BARNES**  
Rooms 401-405 Commercial Bank Building  
DON'T CARRY YOUR OWN ACCIDENT RISK

# Jolly & Wynne Jewelry Co.

126 FAYETTEVILLE STREET

Jewelry, Wedding and Anniversary Presents. Fine Watches. If you desire satisfaction let us do your Jewelry and Watch Repairs.



# White Auto Company

113-115 WEST DAVIE STREET  
H. A. WHITE, Proprietor.

Phone 1406  
RALEIGH, N. C.

# REO AUTOMOBILES REO TRUCKS

RALEIGH (1919-20) DIRECTORY

143

Church of the Good Shepherd—Hillsboro corner McDowell; Rev C A Ashby, 5 S McDowell

\*St Ambrose—Wilmington corner Cabarrus; Rev L M Graham, 501 S Wilmington

\*St Augustine's Chapel—Oakwood av nr Tarboro rd

St Mary's Chapel—Hillsboro nr St Mary's; Rev George W Lay, St Mary's Rectory

St Saviour's—West corner Johnson; Rev Charles Kelsner, 512 Cleveland

## Evangelical Lutheran

Holy Trinity—Hillsboro corner Boylan av; Rev J L Morgan, 418 Cutler

## Methodist

Central—Morgan corner Person; Rev D N Caviness pastor, 221 E Morgan

Edenton Street—Edenton nr Dawson; Rev W W Peele pastor, 228 W Edenton

Epworth—Halifax cor Franklin av; Rev W G McFarland pastor, 316 North Boundary

Jenkins' Memorial—Boylan av corner Devereaux; Rev C W Robinson pastor

\*Oberlin—Oberlin; Rev D L Thomas pastor

\*St Matthew's—739 E Davie

\*St Paul's—Harrington corner Edenton; Rev A D Avery pastor, 525 S Person

\*Zion A M E—Cabarrus nr Green

## Presbyterian

\*Davie Street—Davie corner Person; Rev Leonard E Farley pastor, 407 S Person

First—Salisbury corner Morgan; Rev William McWhite pastor, 204 S Dawson

Vanguard Chapel—E Martin nr S Tarboro

## Non-Sectarian

Reade Memorial Chapel—Soldiers' Home

## Undenominational

\*Church of God and Saints of Christ—506 E Davie; Rev Algie Austin pastor

\*Holy Church—Bledsoe av corner Bloodworth

J. L. O'QUINN & CO.

"OUR BUSINESS IS GROWING."

FOR PALMS, FERNS, AND ALL POI  
AND BEDDING PLANTS

Phones: Store, 47; Greenhouse, 149

# DURFEY & MARR

TUCKER BUILDING

# INVESTMENT

SECURITIES

# THE UNION TRUST CO. STOCKS, BONDS and INSURANCE.

J. COOPER YOUNG, President

209 Merchants National Bank Building

Phone Bell 1267

RALEIGH, N. C.

144

RALEIGH (1919-20) DIRECTORY

Inter-Church World Movement of North America—Tucker Bldg R503; George J Ramsey supervisor  
Salvation Army—412 Bloodworth, Archibald Baker commandant

## HOSPITALS, HOMES AND ASYLUMS

Catholic Orphanage (for boys)—Nazareth; Rev G A Woods supt  
Girls' Friendly Lodge—121 N Blount; Mrs Virginia H Robaras house mother  
Methodist Orphanage—Glenwood; Rev A S Barnes supt  
Mary Elizabeth Hospital—Peace corner Halifax; Miss M A Temmey supt  
North Carolina Soldiers' Home—New Bern av corner State; D H Milton supt  
\*Old Folks' Home—725 Canister; Lucy Fike matron  
Rex Hospital The—17 W South; Miss Frances Claiborne supt  
State Hospital at Raleigh—Dix Hill, Rhamkatte road; Albert Anderson M D supt; Rayford K Adams physieian in charge; Thomas M Jordan asst physician; Charles L Jenkins in charge epileptic colony  
\*St Agnes Hospital and Training School for Nurses—Oakwood av corner Tarboro  
St Luke's Home—11 W South; Mrs F S Bowes supt  
Home for the Poor—12 S Blount; M M Smith mgr

## LIBRARIES

State Library—New Administration Bldg; Miss C L Broughton librarian  
Olivia Ramey Library—Salisbury southwest corner Hillsboro; Mrs J S Atkinson librarian  
Masonic Library—2d flr Masonic Temple  
State Supreme Court Library—New Administration Bldg; Marshall DeLancey Haywood librarian  
State Legislative Reference Library—New Administration Bldg; Henry M London librarian

# Raleigh Storage Battery Company

OFFICIAL WILLARD SERVICE STATION

Both Phones 146.

119 and 121 South Salisbury Street,  
W. R. DENT, Manager

RALEIGH, N. C.

**REAL ESTATE SUB-DIVIDED**  
**SUBURBAN PROPERTY DEVELOPED----SOLD**  
**D. F. FORT, Jr.**  
BOTH PHONES 192  
IN THE UNITED STATES  
14 W. MARTIN,  
MY TERRITORY ANYWHERE IN THE

**MILITARY**

Third Regiment Armory—110 E Hargett

**PARKS AND PLACES OF AMUSEMENT**

Bloomsbury Park—Country Club rd, 4½ miles northeast of city  
Capitol Square—North end of Fayetteville  
Nash Square—W Hargett bet McDowell and Dawson  
Pullen Park—W Raleigh nr A & M College, W A Howell supt  
Fair Grounds—Hillsboro rd, West Raleigh  
Baptist Grove Park—S Blount bet Hargett and Martin  
Raleigh Base Ball Park—S Tarboro bet New Bern av and E Har-  
gett

**SCHOOLS AND COLLEGES**

**Public Schools**

School Committee, 113 W Morgan—Hon James I Johnson mayor,  
chairman ex-officio; J F Ferrall secretary; C C Page, A M Maupin,  
Mrs W A Upchurch  
Caraleigh—Caraleigh; Mrs Katie Breece prin  
Centennial School—Fayetteville corner South; Miss Mary A Page  
prin  
City and Suburban White Schools—Professor Harry Howell supt  
High School—Morgan nr Salisbury; Hugh Morson prin  
\*Crosby—562 E Lenoir; Julia A Amee prin  
\*Garfield—56S E Lenoir  
Murphey School—N Person corner Polk; Miss Myrtle Miller prin  
\*Oberlin—Oberlin; W H Fuller prin  
Richard H Lewis School—Glenwood av corner Peace; Miss Nan  
Laey prin  
Pilot Mills—Pilot Mills  
Wiley School—Morgan corner West; Mrs M B Sherwood prin  
Thompson A A School—Hargett nr Swain

**COAL  
ICE  
WOOD**

**POWELL & POWELL**

(INCORPORATED)

**BUILDING  
MATERIAL**

**The Raleigh Savings Bank & Trust Co.**

Acts as Executor, Trustee or Agent.

Safe deposit boxes for rent.

# Southern Insurance & Realty Co.

324 FAYETTEVILLE STREET

MONEY TO LOAN ON FIRST MORTGAGE REAL ESTATE—\$100.00 TO \$20,000.00

146

RALEIGH (1919-20) DIRECTORY

## Private Schools

King's Business College—Pullen Bldg; J H King pres and supt; M C King sec

Latta University—Oberlin; Rev M L Latta prin

Meredith College—Northeast corner Edenton and Blount; Charles E Brewer pres

North Carolina State College of Agriculture and Engineering—Located in West Raleigh on Hillsboro rd, one and one-fourth miles from the Capitol; W C Riddick pres, W A Withers v-pres, E B Owen registrar

State School for the Blind and the Deaf—White Department, McDowell corner Jones; G E Lineberry acting supt

Colored Department—605 S Bloodworth; Rev A B Johnson supervisor

Peace Institute—Halifax northeast cor Peace, boarding school for young ladies, Miss Mary O Graham pres

Sacred Heart Academy—204 Hillsboro; Rev Thomas P Griffin prin

\*St Ambrose School—S Wilmington corner E Cabarrus; Rev J K Satterwhite prin

St Mary's School—Hillsboro nr limits, founded May, 1842; Rev W W Way rector

\*Augustine's School—Oakwood av nr Tarboro; Rev E H Gould prin

\*Shaw University—South from Wilmington to Blount, founded 1865; Charles F Meserve pres. There are eight different departments, College, Industrial, Law, Medical, Academic, Pharmacy, Scientific and Theological

## STREET RAILWAYS

Carolina Light and Power Co—3d flr Raleigh Bank & Trust Co Bldg

President—Charles E Johnson

Vice-President and General Manager—H H Carr

Assistant General Manager and Chief Engineer—P A Tillery

Auditor—C J Curry

## SOCIETIES, CLUBS, ASSOCIATIONS, ETC

(Before deciding that a society has been omitted from this list,

C.  
R.  
B.  
O.  
O.  
N.  
E

De Luxe  
Clothier

Where the  
ambition  
is to satisfy  
you.

"Come and  
see" is all I  
ask.

Always a  
whirlwind  
of values in  
CLOTH-  
ING,  
FURNISH-  
INGS,  
SHOES and  
HATS.

Phone 281

"GOOD  
QUALITY  
SPELLS  
WHAT  
BOONE  
SELLS"

THE CITY BANK All Kinds of

R. G. ALLEN, President

Banking Business

# BOOKS and STATIONERY Alfred Williams & Co.

All Kinds

Here Since 1867

RALEIGH (1919-20) DIRECTORY

147

look under North Carolina State, Raleigh City and other designations which might form the initial word of its title)

American Red Cross—Raleigh Chapter, 408 Merchants Natl Bank Bldg; sec, Miss Mary V Johnson; treas, Mrs W B Drake

Associated Charities—220 S Salisbury; Rev Robert S Stephenson supt

Audubon Society of North Carolina—405 Tucker Bldg  
President—Dr R H Lewis  
Vice-President—H H Brimley  
Secretary—P H Underwood  
Treasurer—R A Brown

Baptist State Convention Mission Rooms—121 W Hargett; Rev W N Johnson sec

Baptist State Convention Sunday Schools—121 W Hargett; Edwin L Middleton sec

Woman's Executive Committee Baptist State Convention—121 W Hargett; Mrs W N Jones pres, Miss V L Carroll sec

State Board of Missions—121 W Hargett; R T Vann sec

Capital Club The—14 W Martin; organized August 17, 1885  
President—J R Chamberlain  
Vice-President—J F Ferrall  
Acting Secretary-Treasurer—John A Duncan

Carolina Country Club—2½ miles north of city on Hillsboro rd  
President—Ashby L Baker  
Vice-President—Hon J S Manning  
Treasurer—A Wray White  
Secretary-Treasurer—A Wray White  
Stewart—Bartel Wise

Chamber of Commerce—10th flr Commercial Bank Bldg  
President—A L Baker  
First Vice-President—Howard White  
Second Vice-President—Frederick Mahler  
Secretary-Traffic Manager—M R Beaman

City Club—131½ S Wilmington  
President—J F Fisher  
Secretary-Treasurer—W H Wynne  
Manager—J H Hayes

Boylan Pearce Company  
RALEIGH'S SHOPPING CENTRE  
Phone 155. Private Branch Exchange  
Rugs, Draperies and Carpets



## OPTICIANS

QUICK SERVICE  
LARGEST OPTICAL PLANT IN THE SOUTH



# Cross & Linehan Co.

CLOTHIERS AND FURNISHERS.

234-236 Fayetteville Street.

Tucker Building.

148

RALEIGH (1919-20) DIRECTORY

Confederate Veterans' Camp, L O Branch Camp, No 515—Meets tenth of each month at Auditorium  
Commander—J H Moring

Johnson-Pettigrew Chapter, U D C—322 Hillsboro

Merchants' Association of Raleigh—10th flr Commercial Bank Bldg

President—William Perlstein  
Vice-President—A S Womble  
Secretary-Treasurer—M R Beaman

Millburnie Fishing Club—110 W Hargett

President—C A Johnson  
Vice-President—C E Parker  
Secretary-Treasurer—A E Dicks

North Carolina Agricultural Society—409 Merchants Natl Bank Bldg

President—C W Horne  
Secretary—J E Pogue  
Treasurer—C B Denson

North Carolina Anti-Saloon League—121 W Hargett  
Superintendent—Robert L Davis

\*North Carolina Industrial Association—130½ E Davie

President—John Merritt  
Vice-President—Dr W H McNair  
Secretary—J H Love  
Treasurer—C W Hoover

Raleigh Academy of Medicine—Meets on eall of president at 507 Tucker Bldg

President—Dr A W Knox  
Secretary—Dr Albert S Root

Raleigh Association of Fire Insurance Agents—The Raleigh Banking & Trust Co. C E Johnson Jr see

Raleigh Musical Assn—308-309 Commercial Bank Bldg

President—Mrs J A Briggs  
Secretary—Mrs K W Weathers  
Treasurer—Charles L Smith

Raleigh Shrine Club—135 Fayetteville

Secretary—R T Gowan

ONE KIND OF SERVICE—"THE BEST"  
**RALEIGH TOWEL SUPPLY CO.**  
309 South Person Street  
Phone Bell 1034-Y  
6 Hand Towels a Week ..... \$1.25 Per Month  
12 Hand Towels a Week ..... \$1.75 Per Month  
3 Roller Towels a Week ..... \$1.25 Per Month  
6 Roller Towels a Week ..... \$1.75 Per Month

**BUILD YOU A HOME WITH RENT MONEY**  
**THE RALEIGH BUILDING AND LOAN ASSOCIATION**

Office 107 Fayetteville Street  
J. C. ALLISON, Secretary and Treasurer D. F. BETTS, Asst. Secretary and Treasurer  
JAMES I. JOHNSON, President

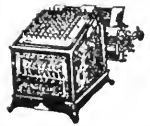

- Red Circle Club—328 Fayetteville  
 Manager—Ossian Long
- Rotary Club of Raleigh—703-705 Commercial Bank Bldg  
 President—J E O'Donnell  
 Vice-President—Howard White  
 Secretary-Treasurer—George J Ramsey  
 Meets every second and fourth Wednesdays for luncheon at 1:00  
 o'clock P M at the Yarbrough Hotel
- Southern Educational Bureau—132 W Martin  
 Manager—C J Parker
- Travelers' Aid—Union Depot; Miss D W Haynes representative
- Woman's Club The—314 Hillsboro; organized 1904  
 President—B F Griffin  
 Recording Secretary—Mrs R L Gray  
 House Secretary—Mrs C W Mason
- Young Men's Christian Association—Edenton cor Wilmington,  
 opp Capitol Square  
 President—Dr Watson S Rankin  
 General Secretary—James P Stubbs  
 Treasurer—Cary K Durfey
- Young Men's Hebrew Association—307 Fayetteville

---

**LABOR ORGANIZATIONS**

---

- Brotherhood of Locomotive Engineers—Meets at Holleman Bldg  
 second and fourth Sundays of each month  
 Secretary—H W Gerow
- International Association of Machinists, Capitol City Lodge, No  
 109—Meets first and third Saturday nights at Labor Hall; E M Mar-  
 tin pres, Hugh Pace financial sec

---

**SOCIETIES—SECRET**

---

**Masonic**

- Grand Lodge of North Carolina, A F & A M—Meets third Tues-  
 day in January at Masonic Temple

**Whiting-Horton Company**  
 10 EAST MARTIN STREET  
**The Home of Good  
 Clothes**

---

**THOMAS H. BRIGGS & SONS**  
**—THE BIG HARDWARE MEN—**

**Largest and Best in the City**  
 "Service" and "Courtesy" a Habit  
**Open 7 A. M. to 7 P. M.**  
 Saturdays to 11 P. M.  
**Masonic Temple Barber Shop**  
 J. H. BROWN, Propr.  
 ENTRANCES FAYETTEVILLE AND HARGETT STS.

# RALEIGH BANKING AND TRUST CO.

Successor to The Raleigh National Bank and The National Bank of Raleigh

CHAS. E. JOHNSON, Pres. } As a Bank does a safe and sound banking business  
 F. H. BRIGGS, Cashier } As a Trust Co. acts in all fiduciary capacities

## 150 RALEIGH (1919-20) DIRECTORY

Grand Secretary—W W Wilson

Hiram Lodge, No 40, A F & A M—Meets first and third Mondays of each month at Masonic Temple  
 Secretary—A B Goetze

William G Hill Lodge, No 218, A F & A M—Meets second and fourth Mondays of each month at Masonic Temple  
 Secretary—C Trenholm McClenaghan

Raleigh Lodge, No 500, A F & A M—Meets first and third Fridays of each month at Masonic Temple  
 Secretary—D F Betts

Raleigh Shrine Club—Masonic Temple  
 Secretary—R T Gowan

Raleigh Chapter, No 10, R A M—Meets first Tuesday after third Monday of each month at Masonic Temple  
 Secretary—R T Gowan

Enoch Council, No 5, R & S M—Meets every second Friday at Masonic Temple  
 Recorder—R T Gowan

Carle A Woodruff Lodge of Perfection, No 7, A & A S R—Meets second Thursdays of each month at Masonic Temple  
 Secretary—R T Gowan

John C Drewry Chapter of Rose Croix—Meets fourth Thursday in each month at Masonic Temple  
 Secretary—R T Gowan

Raleigh Commandery, No 4, K T—Meets first Thursday each month at Masonic Temple  
 Recorder—R T Gowan

### I O O F

Grand Lodge of North Carolina—Home Bldg  
 Grand Secretary—John D Berry

Capital Encampment, No 48—Meets second and fourth Fridays at Home Bldg  
 Recording Scribe—John D Berry

Manteo Lodge, No 8—Meets every Tuesday night at Home Bldg

# JOB P. WYATT & SONS CO.

AGRICULTURAL IMPLEMENTS,  
 FARMERS' SUPPLIES, POULTRY SUPPLIES AND SEED  
 325-327 South Wilmington Street.



# Merchants National Bank

Both Active and Savings Accounts Solicited. 4 Per Cent. Interest Paid In Savings Department.

OF RALEIGH, N. C.

Largest Bank in This Section

RALEIGH (1919-20) DIRECTORY

151

Secretary—D B Honeycutt

Seaton Gales Lodge, No 64—Meets in Home Bldg every Thursday night

Recording Secretary—John D Berry

Lydia Rebecca Lodge, No 4—Meets first and third Fridays at Home Bldg

Recording Secretary—Mrs C L Lee

## I O R M

Oceonneechee Tribe, No 16—Meets in Holleman Bldg every Wednesday evening

C of R—C E Bonner

## Junior Order United American Mechanics

Capital City Council, No 1—Meets in Home Bldg every Monday night

Recording Secretary—H B Winston

Pilot Council, No 206—Meets in Pilots' Hall every Friday night

Recording Secretary—C E Richardson

Walnut Creek Council, No 55—Meets in their hall, Caraleigh, every Wednesday night

Recording Secretary—R E Richards

## Loyal Order of Moose

Raleigh Lodge, No 1318—Meets every Friday night at Home Bldg

Past Dictator—J M Broughton

Dictator—E G Green

Secretary—H B Winston

## Maccabees

Capital Tent, No 1—Meets every Tuesday in Pythian Castle Hall R K—R M Chamblee

## Modern Woodmen of America

304 N Dawson

State Deputy—A B Melver

SERVICE IS OUR AIM  
Call Phones—Store, 47. Greenhouse, 149.  
**J. L. O'QUINN & CO.**  
"Our Business is Growing"  
**SAY IT WITH FLOWERS**

# Capital Insurance & Realty Co.

FIRE INSURANCE

304 Tucker Bldg.

# THE UNION TRUST CO. STOCKS, BONDS and INSURANCE.

J. COOPER YOUNG, President

209 Merchants National Bank Building

Phone Bell 1267

RALEIGH, N. C.

152

RALEIGH (1919-20) DIRECTORY

**I  
N  
S  
U  
R  
A  
N  
C  
E**

"THAT  
INSURES"

**D. F.  
FORT  
Jr.**

Capital Club  
Building,  
14 W. Martin.

**E  
R  
S  
T  
A  
L  
E**

Sold  
Anywhere  
in the  
United  
States

Phones  
192

## Modern Woodmen of the World

Raleigh Camp, No 13345—Meets Pythian Hall second Wednesday each month

Clerk—C H Howell

Woodmen of World Circle—Royster Bldg; Mrs C S Fielding State mgr

## B P O E

Raleigh Lodge, No 735—220 S Salisbury

E R—A E Dieks

Secretary—H B Bunch

## Fraternal Mystic Circle

Raleigh Ruling, No 324—Meets second and fourth Tuesdays each month; no regular hall

Worthy Reeorder and Treasurer—Herman Heller

Worthy Collector—J C Ellington

## Royal Arcanum

Raleigh Council, No 551—Meets in 107 Fayetteville second and fourth Mondays of each month

Regent—H S Young

Vice-Regent—H J Young

Secretary—J M Norwood

Collector—V M Stonebanks

Treasurer—John Ward

Medical Examiner—Dr J W McGee

**MORE GOODS  
ARE BOUGHT AND SOLD  
THROUGH THE  
CLASSIFIED BUSINESS LISTS  
OF THE  
DIRECTORY  
THAN  
ANY OTHER MEDIUM  
ON EARTH**

# Raleigh Storage Battery Company

OFFICIAL WILLARD SERVICE STATION

Both Phones 146.

119 and 121 South Salisbury Street,  
W. R. DENT, Manager

RALEIGH, N. C.

# No Education is Complete Without a Knowledge of Music

Is there a Piano in your home? If not—then your home is incomplete.

You intend to give your children a musical education; not for the purpose of making them great musicians, but to increase their liking for ART.

What influence in the home is more refining than that of music?

We cannot live up to our full measure without music. One who cannot appreciate good music and is not made better by it—cannot know true happiness or feel deep sorrow—A Shallow Soul.

We have been established thirty years.

We are known to be reliable. A Piano we cannot guarantee we will not sell. With us you are safe in any purchase.

Write us. We will gladly answer all inquiries.

## DARNELL & THOMAS

*(Incorporated)*

“THE OLD RELIABLE MUSIC HOUSE”

RALEIGH, - - - NORTH CAROLINA

# Raleigh Letter Writers

## Public Stenographers

TYPEWRITING, MULTIGRAPHING AND  
CIRCULAR WORK

### MISS MARGARETTE WOOD

506-508 Citizens Bank Building

Phone Bell 1811

---

---

CRAFTS CABINET GRANDS

CRAFTS REPRODUCING PIANOS



## Crafts

THE NAME THAT STANDS FOR  
BEST IN PIANOS



**CRAFTS**

**RELIABLE**

**ARTISTIC**

**FINE**

**TONED**

**STANDARD**

PIANOS—PLAYERS—PHONOGRAPHS

Convenient Terms, Reasonable Prices, Courteous Treatment

**A. J. CRAFTS PIANO CO.**

Factory Warerooms 331 Fayetteville Street

RALEIGH, N. C.

---

---

# RALEIGH, N. C. CITY DIRECTORY

**1919-20**

*Copyright 1919*

## Abbreviations Used in This Work

ab—above	confr—confectioner	lmb—lumber	R M S—Railway Mail
acct—accountant	contr—contractor	lyr—layer	Service
adv—advertisement	cor—corner	mehst—machinist	rev—revenue
agrl. implts—agricul- tural implements	corp—corporation	meh opr—machine operator	Rev—Reverend
agcy—agency	ct—court	mdse—merchandise	rd—road
agt—agent	ctr—cutter	mech—mechanical	rms—rooms
al—alley	dep—deputy	mkr—maker	R R—railroad
appr—apprentice	dept—department	mldr—moulder	S—South
asan—association	dist—district	mfg—manufacturing	sec—secretary
aset—assistant	div—division	mfr—manufacturer	sergt—sergeant
attdt—attendant	dlr—dealer	mgr—manager	ship—shipping
atty—attorney	dom—domestic	mono—monotype	So—Southern
av—avenue	E—East	mstr—messenger	aolr—solicitor
bda—boards	electn—electrician	N—North	aoltg—soliciting
bet—between	elev opr—elevator operator	N. & W.—Norfolk & Western	sp—space
bkbndr—bookbinder	emp—employee	Natl—National	apl—special
bkkpr—bookkeeper	engnr—engineer	nr—near	sq—square
blgd—building	extd—extended	opp—opposite	steno—stenographer
bldr—builder	extn—extension	opr—operator	supt—superintendent
blksmith—blacksmith	flr—floor	paperhng—paper hanger	tchr—teacher
bus—business	frt—freight	passgr—passenger	tmstr—teamster
C P & L Co—Carolina Power & Light Co	ft—foot	photo—photographer	tel opr—telegraph operator
cabtmkr—cabinet- maker	ftr—fitter	phys—physician	tpk—turnpike
capt—captain	furn rms—furnished rooms	pk—pacer	trav—traveling
carp—carpenter	gen—general	pl—place	treas—treasurer
cashr—cashier	h—house	plstr—plasterer	uphr—upholterer
chf—chief	hd—head	police—policeman	v-pres—vice-president
civ. engnr—civil en- gineer	hdwe—hardware	P O—post-office	W—West
clnr—cleaner	hte—heights	pres—president	whol—wholesale
clk—clerk	ins—insurance	prin—principal	wid—widow
co—county	inspr—inspector	prop—proprietor	wkr—worker
colr—collector	int rev—internal revenue	re r—repairer	wks—works
com mer—commission merchant	kpr—keeper	RFD—Raleigh Fire Department	yd—yard
comr—commissioner	la—lane		
condr—conductor	lab—laborer		
	lino—linotype		
	litho—lithographer		

☞ The classification by business will be found before the alphabetical arrangement of the names. Where residence is omitted after business location residence and business are at same location. For full indices to the contents of the work, see preceding pages. Names marked \* are those of colored persons.



Ask the Southern Insurance and Realty Company to tell you about the "Pilot Special"

# Southern Life and Trust Company

GREENSBORO, N. C.

154

RALEIGH (1919-20) DIRECTORY

**C.  
R.  
B.  
O.  
O.  
N.  
E**

**De Luxe  
Clothier**

"Come and see" is all I ask.  
CLOTHING,  
SHOES,  
HATS and  
FURNISHINGS  
that make  
you smile  
and  
whisper  
Come again  
because  
you save  
time and  
money  
always.

Phone 281

"GOOD  
QUALITY  
SPELLS  
WHAT  
BOONE  
SELLS"

## Raleigh Letter Writers

PUBLIC STENOGRAPHERS.

MULTIGRAPHING.

MISS MARGARETTE WOOD

506 Citizens Bank Building.

Phone 1811

### A

Aad J George, mgr J G Abeyounis h 610 New Bern av  
Aad Nassif J, salesman h 610 New Bern av  
Abernathy Harry H, clk So R R frt depot h 706 W Jones  
Abernathy William R, guard State Prison  
Abernathy Claude O, phys 239 Fayetteville R706-710 h 317 E Jones  
Abeyounis Joseph G, ladies' ready to wear 133 E Martin. J G Aad  
mgr

Abrams Edward, mill hd h 520 N West  
Abrams Frank H, carp h Clay nr Methodist Orphanage  
Abrams John D, carp h 700 W Johnson  
Academy Barber Shop, 101 W Martin, C W Johnson mgr  
Academy of Music, 302-304 S Salisbury, J S Upchurch mgr  
Acton Herbert R, trav salesman h 413 W Hargett  
Adams A H, printer Edwards & Broughton Ptg Co h 309 W Martin  
Adams A Lonnie, salesman h 414 E Cabarrus  
Adams Alonzo H, salesman h 613 Wills Forest av  
Adams Annie L wid A L, h 1110 Mark  
\*Adams Blanche, dom h 315 S Haywood  
Adams Clarence L, mgr repair work Parker-Hunter Realty Co h  
602 S Salisbury

**ADAMS CLYDE, salesman Whiting-Horton Co Inc h 602 S Salis-  
bury—phone 1006-J**

Adams D Thomas, gen delivery clk P O h 414 E Cabarrus  
Adams Delia H Mrs, h 516 N West  
Adams Edward A, lino opr Raleigh Times h 303 S Dawson  
Adams Edward A Jr, mchst Dillon Supply Co h 303 S Dawson  
\*Adams Emma R, dom h 726 S Bloodworth  
Adams Fannie Mrs, h 310 S East  
Adams Frank M, clk h 530 N Bloodworth  
Adams Franklin O Jr, chf draftsman N C State Building Commis-  
sion h 116 Forest rd  
\*Adams George, chauffeur h 727 S Bloodworth  
Adams Harry T, agency mgr Equitable Life Assurance Society of  
the U S h 728 W Cabarrus  
\*Adams Hattie, dom h 10 Bladen  
\*Adams Herbert, lab h 710 Briggs al  
\*Adams Hugh W, farmer h 201 Cox av  
\*Adams Irving, lab h 315 S Haywood  
Adams James, carp h 1108 Mark

# THE CITY BANK All Kinds of

R. G. ALLEN, President

Banking Business

# BOOKS and STATIONERY Alfred Williams & Co.

All Kinds

Here Since 1867

RALEIGH (1919-20) DIRECTORY

155

- Adams James, supervisor State Hospital  
Adams John, lab h 526 E Martin  
\*Adams Louise, laundress h 201 Cox av  
Adams Lucy Miss, h 321 E Morgan  
Adams Lula wid T M, h 65 N Blomnt extd  
Adams Lynn F, salesman Star Fish Mkt h 321 S Person  
Adams Maggie J Miss, h 1110 Mark  
Adams Martha Miss, h 303 S Dawson  
Adams Meta G Miss, h 213 Hillsboro  
Adams Mildred T Miss, h 303 S Dawson  
Adams Minnie Mrs, boarding 321 S Person  
\*Adams Narcissa, laundress h 52 Bragg  
Adams Philip McK, mehst State Hospital  
\*Adams Ralph H, lab h 315 S Haywood  
Adams Rayford K, phys in charge State Hospital  
Adams Samuel R, civ engr h 218 W Morgan  
Adams Stonewall J, whol grocer 305 S Wilmington h 113 N Person  
\*Adams Thomas, painter h 729 Manly  
Adams Thomas N, printer Edwards & Broughton Ptg Co h 528 E Hargett  
Adams Thomas W, mono opr Edwards & Broughton Ptg Co h 321 E Morgan  
Adams Victoria wid Charles, h 516 N West  
\*Adams William, bell boy h 105 Lee  
Adams William H, h Soldiers' Home  
Adams William H, salesman h 414 E Cabarrus  
Adiekes Frances P W Mrs, h 609 Hillsboro  
Adiekes Thomas W, dist agt Equitable Life Assurance Society of the U S h 201 Hillsboro  
Adkins Samuel, mehst bds 212 N Harrington  
Adkins W C Sheet Metal Works, 210 S Salisbury, William C Adkins propr  
Adkins William C, propr W C Adkins Sheet Metal Wks h 306 S Dawson  
**AETNA LIFE INSURANCE CO OF HARTFORD, CONN, Citizens Bank Bldg 239 Fayetteville R701-705, William F Upshaw mgr —phone Bell 776**  
\*Agee John, brakeman h 836½ Manly  
Agnew John E, cashr Union Seed & Fertilizer Co h 220 W Morgan Agricultural Building (see N C State Agricultural Bldg)  
Agricultural Ins Co of Watertown, N Y, 20 E Martin R515, Lewis E English spl agt  
**AHRONS PERCY DR, supt county Board of Health Court House h 528 Fayetteville**  
Aiken Elizabeth Mrs, h 116 N Bloodworth  
\*Aiken James L, hostler h 717½ S Bloodworth  
\*Aiken Julia, dom h 705 S Bloodworth

**Boylan Pearce Company**

Phone 155. Private Branch Exchange.

RALEIGH'S SHOPPING CENTRE

**White Goods, Linens,  
Laces and Embroideries**

**BROKEN LENSES REPLACED  
WHILE YOU WAIT**

**EYES TESTED**



**LARGEST OPTICAL PLANT IN  
THE SOUTH**

**Save Your Eyes**

# Cross & Linehan Co.

CLOTHIERS AND FURNISHERS.

234-236 Fayetteville Street.

Tucker Building.

156

RALEIGH (1919-20) DIRECTORY

ONE KIND OF SERVICE—"THE BEST"  
**RALEIGH TOWEL SUPPLY CO.**  
309 South Person Street  
Phone Bell 1034-Y  
3 Roller Towels a Week \$1.25 Per Month  
6 Roller Towels a Week \$1.75 Per Month  
6 Hand Towels a Week \$1.25 Per Month  
12 Hand Towels a Week \$1.75 Per Month  
TOWEL CABINETS and SUPPLIES

- \*Albert Mattie, dom h 109 E Lenoir  
Albezett H F, foundry supt Raleigh Iron Wks Co h Bloomsbury nr  
Country Club  
\*Aldright James, lab h 8 N Swain  
Aldright James C, mechst bds 129 S Dawson  
Aldright Robert M, dist mgr So Freight Inspection Bureau h 114  
N Boylan av  
Alderman James T (A & Co), h 216 Halifax  
Alderman Willie Miss, night supervisor State Hospital  
Alderman & Co (James T Alderman), whol confrs 307 S Wilming-  
ton  
Alderson Mamie M Miss, see-treas Raleigh Roofing & Cornice Co  
h 516 N Bloodworth  
Alderson Thomas B, police h 516 N Bloodworth  
Aldrich G Ina J Miss, h 222 Park av  
Aldrich Helen M Miss, h 222 Park av  
Aldrich Lawson P, roofer h 222 Park av  
\*Alexander Addie, clk h 742 Fayetteville  
Alexander Anne Miss, matron Infirmary St Mary's School  
Alexander Arthur, mehst h 402 Cary  
Alexander Charles E, blksmith S A L h 405 N Dawson  
\*Alexander John, lab h 313 S East  
\*Alexander Lucinda, dom h Oberlin  
\*Alexander Mittie, dom h 709 S Saunders  
\*Alexander Robert B, shoemkr 1014 E Jones  
Alexander Silas D, salesman N C Sales Co h Wright Hotel  
Alexander Thomas F, engr h 119 McDowell  
Alford Alonzo O, clk Div of Publications State Agricultural Ex-  
tension Service h 529 S Salisbury  
Alford Benjamin F, chauffeur h 825 W Morgan  
\*Alford Jesse, nurse St Agnes Hospital  
Alford Leroy F, supt mechanical dept News & Observer h 421 N  
Bloodworth  
Alford M Elizabeth Miss, h 421 N Bloodworth  
\*Alford Mary, dom h 515 E Cabarrus  
Alford William H, carp h 112 Firwood av  
\*Allbrook Pearl, laundress h 507 E Edenton  
Allan Sarah G Miss, h 526 N Wilmington  
Allan William M, State Food and Oil Chemist Agricultural Bldg h  
516 E Jones  
Allen A T, rms Y M C A  
Allen Albert E, bkkpr H S Storr & Co rms Y M C A  
Allen Alice R wid D G, h 1210 Glenwood av  
Allen Annie E wid C S, h 329 W Hargett  
\*Allen Arlie, lab h 1003 Fayetteville  
Allen Aubrey B, h 219 S West

## ALLISON & BETTS, Real Estate & Insurance

107 Fayetteville Street. Phone 1362

**Bonds and Casualty Lines. Health and Accident Policies**



# MARSHALL MOTOR CO., Inc.

116-118 EAST MORGAN STREET  
REAL SERVICE ALWAYS.  
BEST EQUIPPED GARAGE IN THE CITY

DISTRIBUTORS  
"CHANDLER"  
"JORDAN" "HUP"  
MOTOR CARS

RALEIGH (1919-20) DIRECTORY

157

Allen Augustus T, State Supervisor of Teachers' Training State Depts Bldg and see-treas State Teachers' Assembly h 15 E Cabarrus

Allen Benjamin L, acct S A L frt depot h 205 N Saunders

Allen Bertha J wid J E, h 617 N Saunders

Allen Bessie Miss, h Caraleigh

Allen Bettie A wid T W, h 205 N Saunders

Allen Bros (Daniel, Frank and William G), real estate 8 W Martin

Allen Building, E Martin cor Blount

\*Allen Catherine, dom h 8 Matthews al

Allen Catherine Miss, tehr Meredith College

Allen Charles A, jeweler H Mahler's Sons h 515 North Boundary

Allen Charles L, flagman h 613 N Saunders

Allen Christopher B, delivery man S A L frt depot h 618 W Jones

Allen Connor M, salesman Allen Bros h Hotel Wright

Allen Daniel (A Bros), h 14-16 W Hargett

Allen David G, bricklyr h 1210 Glenwood av

Allen David H, see-treas Johnson Chemical Co h 118 N Wilmington

Allen David H, clk W A Myatt Jr & Co h 410 Elm

Allen Elizabeth wid J M, h 219 S West

Allen Ethan, U S A h 213 S Dawson

Allen Eural J, helper h 613 N Saunders

Allen Exum B, mehst h 220 W Lane

Allen Frank D (A Bros), h 16 W Hargett

Allen Frederick O, eondr h 415 Elm

Allen G T, h Soldiers' Home

Allen Guy, mehst h 719 W Morgan

\*Allen Henry, lab h 11 Montague la

Allen Henry G, salesman bds 118 N Wilmington

\*Allen Isaiah, lab h 412 Lee

Allen Ivey, dep colr U S int rev h 227 New Bern av

Allen J Ashley, clk Merchants Natl Bank h 1210 Glenwood av

Allen J Edward, plstr h 617 N Saunders

Allen J LeRoy, propr Allen's Cut Rate Mkt h 114 S West—phone Bell 2161

\*Allen Jack, farmer h 1003 Fayetteville

\*Allen Jacob B, waiter h 108 Smithfield

Allen James O, ins h 702 W Jones

Allen John G, office 20 E Martin R309 h Capital Apts

\*Allen Joseph, lab h 522 Elm

\*Allen Joseph, lab h 121 Idlewild av

Allen L Spon, carp h 425 N Boylan av

Allen Lambert, appr The Commercial Ptg Co h 616 E Martin

Allen Lillian B Miss, h 719 W Morgan

\*Allen Maggie, cook h 126 E Cabarrus

Allen Margaret E wid J M, h 323 E Lane

Allen Mark C, student h 617 N Saunders

Whiting-Horton Company  
10 EAST MARTIN STREET  
32 Years Raleigh's  
Leading Clothiers

Rough and Dressed Lumber

OLDHAM & WORTH  
INCORPORATED  
RETAIL LUMBER YARD. Phone No. 154  
Corner West and Cabarrus Sts.

Shingles and Laths

# RALEIGH BANKING AND TRUST CO.

Successor to The Raleigh National Bank and The National Bank of Raleigh

CHAS. E. JOHNSON, Pres.  
F. H. BRIGGS, Cashier

As a Bank does a safe and sound banking business  
As a Trust Co. acts in all fiduciary capacities

158

RALEIGH (1919-20) DIRECTORY

- Allen Marshall D. optician H Mahler's Sons h 515 North Boundary  
\*Allen Mary. dom h 836 S Wilmington  
Allen Mary Miss. h 114 S West  
Allen Mary J wid R J, h 619 W Jones  
\*Allen Mattie, laundress h 228 W North  
Allen May E Miss, tchr Meredith College  
Allen Mildred Miss, h 1210 Glenwood av  
Allen Milton F (Allen & Allen Machine Co), h 412 W Hargett  
Allen Molly W Miss, h 111 E Lane  
**ALLEN MURRAY**, sec-treas Commercial Ptg Co and atty at law  
239 Fayetteville R707-711 h 111 E Lane—phone Bell 405  
Allen Patsy T Miss, h 618 W Jones  
Allen Paul D, mehst h 602 Devereaux  
Allen Paul D, traffic agt N S R R h 618 W Jones  
Allen Paul N, propr Belmont Hotel h 1 S Person  
Allen R H, h Soldiers' Home  
Allen R Melver, clk W H King Drug Co Inc h 116 Hawthorne rd  
\*Allen Richard, cook h 325 N Haywood  
**ALLEN ROBERT G**, pres The City Bank and propr The Superba  
Theatre h 124 Hillsboro—phone Bell 1253  
Allen Rosa F wid J L, h 114 S West  
\*Allen Sarah, h 130 W Lenoir  
Allen Sidney G (Allen & Allen Machine Co), h 719 W Morgan  
\*Allen Thaddens, gardener h Oberlin rd  
Allen Thomas W, student h 205 Glenwood av  
\*Allen W Floyd (Eecentric Steam Pressing Plant), h West Raleigh  
\*Allen Walter, mill hd h 112 Grimes al  
\*Allen William, farmer h 911 S Person  
\*Allen William, lab h 401 S East  
Allen William G (A Bros), h Capital Apts  
Allen William H, electn bds 112 E Davie  
Allen William R Hon, associate justice State Supreme Court h  
Goldsboro, N C  
\*Allen Willis, lab h 1100 Person  
Allen Worth B, mehst h 412 W Hargett  
\*Allen Zebulon, fireman S A L h 317 W Johnson  
Allen & Allen Machine Co (Sidney G and Milton F Allen), 411 W  
Martin  
**ALLEN'S CUT RATE MARKET**, grocers 136-138 E Hargett, J  
LeRoy Allen propr—phones Bell 593 and 594 and Raleigh 188  
Allison Belle P Miss, h 404 W Morgan  
Allison Esther H Miss, h 404 W Morgan  
**ALLISON JAMES C (A & Betts)**, sec-treas Raleigh Bldg & Loan  
Assn h 117 Hillcrest—phone Bell 1742  
Allison James W, dispatcher h 404 W Morgan  
Allison Robert H, ship clk h 404 W Morgan

**McPHERSON & BARNES, General Agts. for N. C.**  
**Penn Mutual Life Insurance Company**  
Bell Phone 186  
401-5 Commercial Bank Building.

**THE ONLY SURE THING**  
That Will Provide for Your Loved Ones When You Are Gone  
**LIFE INSURANCE**

## Jolly & Wynne Jewelry Co.

128 FAYETTEVILLE STREET

**Jewelers & Optometrists**

Wedding and Anniversary  
Gifts. If you desire satis-  
faction let us do your Op-  
tical and Jewelry Work.

# White Auto Company

113-115 WEST DAVIE STREET  
H. A. WHITE, Proprietor.

Phone 1406  
RALEIGH, N. C.

# REO AUTOMOBILES REO TRUCKS

RALEIGH (1919-20) DIRECTORY

159

**ALLISON & BETTS** (James C Allison, Dwight F Betts), real estate agts and dlrs, fire ins agts, fidelity and surety bonds, accident and health policies 107 Fayetteville—phone Bell 1362 (see left bottom lines)

**ALMO THEATRE** (moving pictures), 213 Fayetteville, Aronson & Browne proprs—phone Bell 1500

- \*Alston Alfred, drayman h 128 Cotton
- \*Alston Anna, dom h 523 Cannon av
- Alston Blanche Miss, h 203 N Saunders
- \*Alston Charles, lab h South Boundary nr Haywood
- \*Alston Eustae, tailor h 411 Park av
- \*Alston George, msgr h 14 Railroad
- \*Alston Gideon D (A & Hunt), h 813 S West
- \*Alston Gus, lab h 523 Cannon av
- Alston H Leach Miss, h 329 E Edenton
- \*Alston Haywood, drayman h 310 Cannon
- \*Alston Helen, laundress h 816 S East
- \*Alston Henry, h 810 S Bloodworth
- \*Alston Isaae, lab h 112 Camden
- Alston James, h Soldiers' Home
- \*Alston James, fireman h 412 Hill
- \*Alston Jane, dom h 411 Park av
- \*Alston Janie, dom h 315 E Worth
- \*Alston Joseph, lab h 1 Bragg al
- \*Alston Joseph, lab h 901 S East
- \*Alston Josephine, h 515 S Saunders
- Alston Katherine C Miss, h 2004 Hillsboro rd
- Alston Laura J wid G W, h 2004 Hillsboro rd
- \*Alston Lucian, farmer h 608 E South
- Alston Marion F Miss, h 2004 Hillsboro rd
- \*Alston Samuel, lab h 515 S Saunders
- \*Alston Susie, cook 1910 Hillsboro
- \*Alston Thomas, lab h 112 Camden
- \*Alston Viola, laundress h 833 Fayetteville
- \*Alston & Hunt (Gideon D Alston, Cullen K Hunt), proprs Tucker Bldg Barber Shop 2 W Martin
- \*Amee Julia A, prin Crosby Graded Public School h 208 Cotton
- American Bakery The, 221-223 S East, Joseph P Reaves propr
- \*American Baptist Publication Society, 125 E Hargett, Rev S N Vass gen supt
- American National Ins Co of Galveston, Texas, 20 E Martin R507, G W Munford supt
- American Red Cross, Raleigh Chapter, 230½ Fayetteville R408, Gov T W Bickett honorary chairman; Mrs William B Grimes chairman, Mrs T P Jerman v-chairman, Miss May V Johnson sec, Mrs W B Drake Jr treas

PHONES {Store..... 47  
Greenhouse. 149

Write, Phone or Wire

# J. L. O'QUINN & CO.

"OUR BUSINESS IS GROWING"

RALEIGH, N. C.

For Wedding and  
Funeral Decorations

**WE HANDLE  
HIGH GRADE  
SECURITIES**

**DURFEY & MARR**  
TUCKER BUILDING

# THE UNION TRUST CO. STOCKS, BONDS and INSURANCE.

J. COOPER YOUNG, President

209 Merchants National Bank Building

Phone Bell 1267

RALEIGH, N. C.

160

RALEIGH (1919-20) DIRECTORY

**REAL  
ESTATE  
BROKER**

PHONES  
BELL AND  
RALEIGH  
**192**

**D  
·  
F  
·  
F  
·  
O  
·  
R  
·  
T,  
Jr.**

Farm Lands  
and  
Suburban  
Property  
"Anywhere"  
14 W. Martin  
Street

- AMERICAN RAILWAY EXPRESS CO THE**, 20 E Morgan—phone Bell 59 and Union Station—phone Bell 11, **C W Johnson** agt American Surety Co of New York, 239 Fayetteville R607, Busbee & Busbee attys
- American Tobacco Co The (warehouse), 801 Fayetteville
- Ames L R, draftsman N C State Highway Commission 20 E Martin R909-918
- Ames Leslie, h 112 Halifax
- Amesbury James H, local mgr Home Light & Power Co h 219 S McDowell
- Amoss Moses N, atty at law 210½ Fayetteville
- Amoss James, v-pres Farmers' Mut Fire Assn h Henderson, N C
- ANDERSON ALBERT DR**, physician and supt State Hospital—phone Bell 301
- \*Anderson Catherine, cook h 124 Cotton
- Anderson Charles B, salesman h 130 Woodburn rd
- Anderson Charles H, h 114 S Person
- \*Anderson David, lab h 314 S Bloodworth
- Anderson George W, carp h White Oak rd, Bloomsbury
- \*Anderson James A, grocer 869 E Martin h 1012 E Hargett
- Anderson James H, h 219 E Hargett
- Anderson James H, clk Thiem & Birdsong Co h 319 W Edenton
- \*Anderson James T, carrier P O h 802 E Martin
- Anderson Julian B, salesman Swift & Co h 219 E Hargett
- \*Anderson Lizzie, dom h 124 Cotton
- Anderson Lydia Miss, h 209 Hillcrest
- Anderson Mildred Miss, h 114 S Person
- \*Anderson James T, carrier P O h 802 E Martin
- \*Anderson Nimmie, cook h 901 E Jones
- Anderson Paul M, dry gds h 219 E Hargett
- Anderson Paul W, salesman Fisk Rubber Co of N Y h 216 Pace
- Anderson R W, attdt State Hospital
- \*Anderson Rosalie, h 802 E Martin
- Anderson Ruth Miss, h 219 E Hargett
- Anderson Theodora Miss, h 114 S Person
- Andrews Albert J, h 105½ Fayetteville
- ANDREWS ALEXANDER B**, atty at law Citizens Bank Bldg 239 Fayetteville R509-511—phone Bell 480 h 421 N Person—phone Bell 620
- Andrews Belle Miss, h 213 Hillsboro
- ANDREWS C LEON**, salesman Whiting-Horton Co Inc h 602 S Salisbury—phone Bell 1006-J
- Andrews Carrie Mrs, h 207 W Davie
- Andrews Clyde L, salesman rms 602 S Salisbury
- Andrews Edgar G, clk h 207 W Davie
- Andrews Emma J Mrs, h 406 W Lane
- Andrews Emma L Miss, h 216 E Davie

## Raleigh Storage Battery Company

OFFICIAL WILLARD SERVICE STATION

Both Phones 146.

119 and 121 South Salisbury Street,  
W. R. DENT, Manager

RALEIGH, N. C.

**ANDREWS GRAHAM H,** cashr The Citizens National Bank, v-pres Raleigh Savings Bank & Trust Co, Raleigh Real Estate & Trust Co, Raleigh Clearing House Assn and pres Citizens Ins Agency Inc h 301 N Blount—both phones 93

Andrews Hattie wid William, h 105½ Fayetteville

\*Andrews Henry, lab h 1120 S Blount

Andrews Herbert G, inspr Burroughs Adding Machine Co h Durham, N C

Andrews John, agt h 526 N Blount

Andrews John, propr Victory Cafe h 121 W Johnson

Andrews Maggie L Miss, h 216 E Davie

Andrews Paul, munition wkr h 406 W Lane

Andrews Phil H, asst postmstr h 130 Hillsboro

Andrews Ray P (Smokers' Den), h 15 E South

Andrews Victor N, cafe h 417 S Person

Andrews William J, fireman N S R R h 930 N Boylan av

Andrews William J, v-pres Raleigh Furniture Co and pres Associated Charities h 105 E North

Andrews William R, salesman h 105½ Fayetteville

Andrews William W, harnessmkr C B Ray Harness Co h 208 E Lenoir

Angier Malbourne A, sec-treas Carolina Cigar Stores Co h 112 N Bloodworth

Annan Charles H, trav salesman h 221 Forest rd

Annan Elizabeth wid John, h 221 Forest rd

Antone Farris, dry gds 127 E Martin h 418 S Dawson

Antone Joseph F, opr The Superba Theatre h 606 E Martin

Apgar Gillard W, printer Edwards & Broughton Ptg Co h 514 S Harrington

\*Applewhite Henry, cook h 1313 Hawkins Row

Applewhite William J, salesman Thomas H Briggs & Sons h 217 N East

Armbruster Eugene, clk McPherson & Barnes and notary h Fairview rd

Armistead H Brandon, msgr W U Tel Co h 102 S McDowell

Armistead Henry M, mgr W U Tel Co h 102 S McDowell

\*Armond John, lab h 217 E South

\*Armstead Edward, lab h 1509 E Lane

Armstrong Cork & Insulation Co, 603-605 Citizens Bank Bldg, R W Winston atty

Armstrong Edgar W, agt Life Ins Co of Va h eo

Arnai: Fernando, stone ctr Campbell-Warner Co h 227 E Davie

Arnai: Manuel, stone ctr Campbell-Warner Co h 227 E Davie

Arnold Ada G wid C Y, h 112 N Wilmington

\*Arnold Allie, dom h 315 W Johnson

Arnold Allie T, supt h 109 W Johnson

Arnold Dora wid James, h 211 Smithfield

**COAL  
ICE  
WOOD**

**POWELL & POWELL**

**BUILDING  
MATERIAL**

(INCORPORATED)

# The Raleigh Savings Bank & Trust Co.

Savings Deposits a Specialty. We Pay 4 Per Cent. Interest, Compounded Quarterly

# Southern Insurance & Realty Co.

324 FAYETTEVILLE STREET

Every Kind of Insurance Written.

Phone 1464

162

RALEIGH (1919-20) DIRECTORY

**C.  
R.  
B.  
O.  
O.  
N.  
E.**

**De Luxe  
Clothier**

Satisfaction goes where our CLOTHES, SHOES, HATS and FURNISHINGS GO. "Come and see" is all I ask.

Quality speaks in every article at BOONE'S

Phone 281

"GOOD QUALITY SPELLS WHAT BOONE SELLS"

Arnold Eugene J, pressman Raleigh Times h 211 Smithfield  
Arnold Hubert P, lino opr Mutual Publishing Co h 117 N Dawson  
\*Arnold Hugh W, helper h 1100 S Williamson  
Arnold Jimmy Miss, h 310 W North  
Arnold M Earle P, mechst h 510 N West  
\*Arnold Nelson, lab h 1100 S Wilmington  
Arnold Thomas A, police h 511 W Peace  
\*Arnold William, carp h 315 W Johnson  
Arnold William W, v-pres-sec W B Mann & Co Inc h 707 N Bloodworth

**ARONSON ARTHUR A**, atty at law and notary Masonic Temple Bldg 135 Fayetteville R400—phone Bell 2147 h 506 N Person—phone Bell 728

Aronson Bernard S (A & Browne), sec-treas Capital Amusement Co Inc h 506 N Person—phone Bell 728

Aronson & Browne (B S Aronson, O R Browne), proprs Almo Theatre 213 Fayetteville

Arrington Archibald II (Bates-Arrington Co), h 210 W Morgan

\*Arrington Nancy, dom h 525 E Lenoir

\*Arrington Rachel, cook h 522 S Bloodworth

\*Arrington Ulysses, lab h 522 S Bloodworth

**ART CRAFT LINE**, phonographs 117 W Martin, Curtis-Morong Co Inc dealers—phone 2128

Arthur Charles D, fish 1 City Mkt h 127 Hawthorne rd

Arthur Charles D Jr, student h 127 Hawthorne rd

Arthur Francis O, clk So Frt Inspection Bureau h 127 Hawthorne rd

Arthur Gilbert L Jr, asst chemist State Dept of Agriculture h 437 Halifax

Arthur Gilbert S, student h 127 Hawthorne rd

Arthur Thomas S, h Soldiers' Home

Ashburn M Claude, clk Am Ry Express h 420 S Person

Ashby Charles A Rev, rector Church of the Good Shepherd h 5 S McDowell

Ashby Clarence L, student h 5 S McDowell

Ashcroft James A, clk h 304 E Morgan

Ashcroft Nellie Mrs, dry gds 321 E Martin h 304 E Morgan

Ashe George B, U S N h 16 N Boylan av

Ashe Hannah W Miss, h 16 N Boylan av

Ashe J Grange, clk h 16 N Boylan av

\*Ashe Mary, laundress h 709 S Blount

Ashe Nannie wid Thomas, h 219 Hillsboro

Ashe Samuel A, clk U S Dist Court h 16 N Boylan av

Ashe Samuel A Jr, dep clk U S Dist Court h 16 N Boylan av

Ashe Sarah W Miss, tchr h 16 N Boylan av

Ashe Wyndham T Miss, h 16 N Boylan av

Ashley Sarah Mrs, tchr St Augustine School

# THE CITY BANK All Kinds of

R. G. ALLEN, President

Banking Business

# BOOKS and STATIONERY Alfred Williams & Co.

All Kinds

Here Since 1867

RALEIGH (1919-20) DIRECTORY

163

Ashworth William C, electl engnr Carolina P & L Co h 309 W Edenton

\*Askew Cornelius E Rev, pastor First Baptist Church h 904 S Blount

Askew John, painter 117 W Morgan h 1000 Glenwood av

\*Askew Mallie B, tchr Washington Graded Public School h 904 S Blount

**ASSOCIATED CHARITIES, 220 S Salisbury, William J Andrews pres, J G Brown v-pres, E E Culbreth treas, F A Olds sec, W L Wyatt auditor, Rev R S Stephenson supt, Miss D B Foster asst supt—phone Bell 706**

Associated Press, 12 E Hargett, Robin O King Jr correspondent

Atkins J Clarence, grocer New Bern av cor Tarboro

Atkins Junius D, mgr Masonic Temple Barber Shop h 426 N Person

\*Atkins Thomas, lab h 321 S Haywood

**ATKINSON NORA M WID J S, librarian Olivia Raney Library h 105 Hillsboro**

\*Atkinson Richard, lab h 813 Jenkins

**ATLANTIC FIRE INSURANCE CO, 204 Fayetteville, Charles E Johnson pres, J G Brown v-pres, R S Busbee sec, A A Thompson treas—phones Bell 136, Raleigh 93**

**ATLANTIC LIFE INSURANCE CO OF RICHMOND, VA, Citizens Bank Bldg 239 Fayetteville R602, George D Richardson supervisor of agts—phone Bell 384**

Atwater Carney B, bkkpr Merchants Natl Bank h 615 Fayetteville

\*Atwater Charles W, lab h 560½ E Cabarrus

\*Atwater Clinton, watchman h Oberlin

Atwater J M Mrs, tchr The Methodist Orphanage

\*Atwater Mary, dom h 548 E Cabarrus

\*Atwater Murphy, lab h 560½ E Cabarrus

\*Atwater Olivia, dom h 406 Smithfield

\*Atwater William M, driver h 904 E Hargett

Aubrey David, painter h 317 E Worth

Audubon Society of N C, for the protection of birds 234 Fayetteville R412, Dr R H Lewis pres, H H Brimley v-pres, R A Brown treas, Miss P H Underwood sec

\*Augustus David, grocer 1419 E Lane

Aunspaugh Frederick (Aunspaugh, Nolley & Aunspaugh), h Norfolk, Va

Aunspaugh, Nolley & Aunspaugh (R C Aunspaugh, W T Nolley, Frederick Aunspaugh), gen agts Northwestern Mut Life Ins Co of Milwaukee 20 E Martin R616

Aunspaugh R Clayton (Aunspaugh, Nolley & Aunspaugh), h Richmond, Va

\*Austin Adeline, cook h 106 Smithfield

\*Austin Algie, lab h 115 E Cabarrus

Austin Almon A, driver h Caraleigh

RALEIGH'S SHOPPING CENTRE  
Boylan Pearce Company  
Phone 155. Private Branch Exchange  
Ladies' Ready-to-Wear



## OPTICIANS

QUICK SERVICE  
LARGEST OPTICAL PLANT IN THE SOUTH



# Cross & Linehan Co.

CLOTHIERS AND FURNISHERS.

234-236 Fayetteville Street.

Tucker Building.

164

RALEIGH (1919-20) DIRECTORY

ONE KIND OF SERVICE—"THE BEST."  
**RALEIGH TOWEL SUPPLY CO.**  
**TOWEL CABINETS and SUPPLIES**  
 Phone Bell 1034-Y  
 309 South Person Street

3 Roller Towels a Week, \$1.25 Per Month  
 6 Puller Towels a Week, \$1.75 Per Month  
 6 Hand Towels a Week, \$1.25 Per Month  
 12 Hand Towels a Week, \$1.75 Per Month

- \*Austin Arthur, lab h 12 Bladen
- \*Austin Charles, lab h 424 S Haywood
- \*Austin Chavis, lab h 211 Battle
- Austin Civil A wid W II, h 115 Lee
- \*Austin Cleveland, lab h 322 E Davie
- \*Austin Delia, dom h 1272 N Pettigrew
- \*Austin Ella, waitress h 511 S Blount
- Austin Elsie Miss, h 6 N Bloodworth
- \*Austin Ernest, cook h 210½ Cabarrus al
- \*Austin Ernest, lab h 216 W South
- \*Austin Ethel, cook h 410 E Martin
- \*Austin Frank, shoemkr h 330 Battle
- Austin Hattie L Miss, h 329 E Edenton
- \*Austin James, clk h 825 Manly
- \*Austin James, lab h 212 Cabarrus al
- \*Austin John, lab h 753 E Davie
- Austin John L, carp h 6 N Bloodworth
- \*Austin Joyner, lab h 218 W Lenoir
- \*Austin Julia, laundress h 607 S Harrington
- \*Austin Lewis, lab h 216 W South
- \*Austin Luvenia, dom h 216 W South
- \*Austin Marie, dom h 510 Haywood's la
- \*Austin Martha, cook h 212 N Haywood
- \*Austin Murphy, lab h 1218 S Bloodworth
- \*Austin Pattie, dom h 522 E Peace
- \*Austin Philip, lab h 219 Cotton
- Austin R Alton, loom fixer h Caraleigh
- \*Austin Sallie, dom h 523 Cannon
- \*Austin Sarah, laundress h 113 W Peace
- \*Austin Solomon, lab h 746 Smithfield av
- Austin Sula B wid H T, h 224 Glenwood av
- \*Austin Susan, dom h 1104 E Lane
- Austin Thomas A Jr, asst inspr Officers' Training Corp h 615 Hillsboro
- \*Austin Timie, dom h 756 Fayetteville
- Austin Utley E, bkkpr Caraleigh Phosphate & Fertilizer Wks h 106 E North
- \*Austin Walter, driver h 113 W Peace
- \*Austin Walter, shoemkr F S Thompson h 532 E Cabarrus
- Austin William W, painter h 115 Lee
- AUTO REPAIR & WELDING CO** (Thomas B, Kemp W and Thomas C Yates), acetylene welding, automobile repairing, painting and trimming, greases, oils and gasoline 312-314 S Blount—phone Bell 505 (see page 26)
- AUTO TIRE REPAIR CO**, steam vulcanizing, auto supplies, tires and tire accessories, distributors Kelly-Springfield tires and Michelin tubes 108 W Davie, E S Jennings propr—phone Bell 1230 (see back cover and page 25)

## BUILD YOU A HOME WITH RENT MONEY THE RALEIGH BUILDING AND LOAN ASSOCIATION

Office 107 Fayetteville Street  
 J. C. ALLISON, Secretary and Treasurer      JAMES I. JOHNSON, President  
 D. F. BETTS, Asst. Secretary and Treasurer





# BURROUGHS



ADDING MACHINE COMPANY  
D. E. MacCARTHY, Agency Manager.

RALEIGH (1919-20) DIRECTORY

165

Auto top Co (J M Stewart, H R Bedenfield), 109 E Morgan

\*Autrey Ellis, lab h 609 S McDowell

\*Autrey James, lab h 834 Fayetteville

Autrey William, painter h 1309 S Person

Avent Mamie L Miss, tchr A A Thompson Public School h 512 E  
Lane

Averett Emmett, condr h 1005 E Edenton

Averill Frederiek L, trav salesman h 409 W Edenton

\*Avery Addis, driver h 414 S McDowell

Avery Alice Miss, h 1113 N Wilmington

\*Avery Assyria D Rev, pastor St Paul's A M E Church h 525 S  
Person

\*Avery David, driver h 313 W South

Avery Emmett M, agt Felt & Tarrant h Bedford Hts

\*Avery Herbert, lab h 732 Fayetteville

\*Avery Jane, dom h 525 S McDowell

\*Avery Joseph, cook h 525 S McDowell

Avery Oscar E, ydmstr h 413 N Wilmington

\*Avery Thomas, driver h 410 Tucker

Ayeock Brantley D, student h 802 N Bloodworth

Ayeock Cannon W, clk h 802 N Bloodworth

Ayeock Cora W wid C B, h 802 N Bloodworth

Ayeock Edward H, mchst h 705 N Salisbury

Ayeock Frank, student h 802 N Bloodworth

Ayeock John L, student h 802 N Bloodworth

Ayeock Leonard A, ear inspr S A L h 709 Devereaux

Ayeock Louise Miss, h 802 N Bloodworth

Ayeock Richard N, bank examiner h 114 E Jones

Ayers Henry D, mchst h 206 E Franklin

## Raleigh Letter Writers

PUBLIC STENOGRAPHERS.

MULTIGRAPHING.

MISS MARGARETTE WOOD

506 Citizens Bank Building.

Phone 1811

### B

B & B CAFE & RESTAURANT, 221 S Wilmington, Tsiamas &  
Thallas proprs—phone Bell 1449 (see page 53)

\*Babeock Nevison W, farmer h 110 Lee

Bacon George W, supt Carolina P & L Co (method sub station) h  
Hillsboro rd, West Raleigh

Badger Bettie wid R C, h 211 Hawthorne rd

Badger Eleanor H wid Thomas, h 1118 Hillsboro

Badger Janet Miss, h 1118 Hillsboro

Whiting-Horton Company  
 10 EAST MARTIN STREET  
 Clothiers and Men's  
 Furnishers

THOMAS H. BRIGGS & SONS  
 —THE BIG HARDWARE MEN—

# RALEIGH BANKING AND TRUST CO.

Successor to The Raleigh National Bank and The National Bank of Raleigh

CHAS. E. JOHNSON, Pres.  
F. H. BRIGGS, Cashier

As a Bank does a safe and sound banking business  
As a Trust Co. acts in all fiduciary capacities

166

RALEIGH (1919-20) DIRECTORY

NINE UNION BARBERS AND  
EXPERT MANICURIST  
**Masonic Temple Barber Shop**  
NO LONG WAITS  
TUB AND SHOWER BATHS  
J. H. BROWN, Propr.  
ENTRANCES FAYETTEVILLE AND HARGETT STS.

- Badger & Denton (Mrs Bessie D Koonce), milliners 123 Fayetteville  
Bagby Howard F. tobacco h 106 E Peace  
Bagby Howell, salesman h 113 N Bloodworth  
Bagwell Bertha Mrs, h 109 S McDowell  
Bagwell Calvin B. farmer h 427 N Salisbury  
Bagwell Ella Mrs, boarding 222 E Martin  
Bagwell Ernest P. salesman h 222 E Martin  
Bagwell Ethel E Miss, h 325 E Morgan  
Bagwell Etta Miss, h 427 N Salisbury  
Bagwell Guy O, agt Atlantic Life Ins Co of Richmond, Va, h Y M  
C A  
Bagwell Hardy B. farmer h 2028 Hillsboro rd  
Bagwell Irene W wid Andrew, h 325 E Morgan  
Bagwell Isabelle Miss, h 427 N Salisbury  
Bagwell Juanita Miss, h 215 W Davie  
Bagwell June Miss, h 2028 Hillsboro rd  
Bagwell Leo H, student h 2028 Hillsboro rd  
Bagwell Mary E Miss, h 222 E Martin  
Bagwell Maude Miss, h 2028 Hillsboro rd  
Bagwell Minnie M Miss, grant clk Secretary of State h Hotel  
Raleigh  
Bagwell Nannie Miss, h 222 E Martin  
Bagwell Needham G. salesman Kline & Lazarus h 222 E Martin  
Bagwell Needham G Jr, clk h 222 E Martin  
Bagwell Pauline E Miss, h 325 E Morgan  
Bagwell Rufus H, printer h 222 E Martin  
Bagwell Tepie Miss, h 2028 Hillsboro rd  
Bagwell Zenobia Miss, h 1 S Person  
Bahret Clara Miss, bacteriologist State Laboratory of Hygiene h  
111 New Bern av  
\*Bailey Anna, dom h 16 Ross  
Bailey Archie W, car repr h 707 High  
Bailey Bill, salesman h 215 W Davie  
Bailey C Thomas, city license inspr Municipal Bldg bds 112 E Davie  
\*Bailey Edward, carp h 222 E Lenoir  
\*Bailey Ellen, dom h 312 W Lenoir  
Bailey George D, bkkpr Wake County Savings Bank h 103 N Saun-  
ders  
Bailey J Yancey, salesman J M Edwards h 517 S Salisbury  
Bailey James A, police h 319 E Hargett  
Bailey James H, mehst h 208 Firwood av  
Bailey James O, clk h 216 Cox av  
Bailey James W, clk N C Inspection & Rating Bureau h 103 N Saun-  
ders  
\*Bailey Jefferson, auto mech h 716 S Bloodworth  
Bailey Josiah W (Jones & B), U S colr int rev P O Bldg h 513 N  
Blount

## JOB P. WYATT & SONS CO.

Field, Garden and Flower Seed, Bulbs and Plants

325-327 South Wilmington Street.

# Merchants National Bank

Both Active and Savings Accounts Solicited. 4 Per Cent. Interest Paid in Savings Department.

OF RALEIGH, N. C.

Largest Bank in This Section

RALEIGH (1919-20) DIRECTORY

167

- Bailey Julia F Mrs, h 103 N Saunders  
Bailey Marion P, clk h 103 N Saunders  
Bailey Martha H Miss, h 310 N Blount  
Bailey Mary E wid I E, h 326 Oakwood av  
Bailey Mattie H Miss, h 310 N Blount  
Bailey Osler, msgr The Progressive Farmer h 216 Cox av  
Bailey Otha, clk bds 321 S Person  
Bailey Roy L, clk Goodwin-Smith Furniture Co h 118 W Morgan  
Bailey Samuel R, condr h 623 W Jones  
Bailey Thomas, tax colr h 112 E Davie  
Bailey Thomas B, grocer 218 Cox av h 216 Cox av  
Bailey William, h Soldiers' Home  
Bailey William, mgr Mutual Life Ins Co of N Y h 213 E Lane  
Bailey William Jr, h 213 E Lane  
Bain Addie Miss, rms 122 New Bern av  
**BAIN ERNEST B**, supt Raleigh City Water Dept and City Pumping Station h 123 New Bern av  
Bain Julia Miss, h 217 W Edenton  
Baker Alma Miss, h 914 S Blount  
Baker Archibald, commandant Salvation Army h 412 S Bloodworth  
\*Baker Arthur, lab h 318 S Haywood  
Baker Arthur D, loom fixer h Caraleigh  
Baker Ashby L, pres Carolina Country Club, Commercial Bldg Co, Interstate Motor Equipment Co, Johnson Chemical Co, Raleigh Chamber of Commerce Inc and Va Cotton Mills h 715 (710) Hillsboro  
Baker Benjamin W, pres Baker-Thompson Lumber Co and treas Va Cotton Mills h 204 S Boylan av  
Baker Catherine H Miss, h 204 S Boylan av  
Baker Charles C, trav salesman h 119 E Edenton  
Baker Cornelius V, h 710 W Peace  
Baker E Louise Miss, h 118 W Edenton  
Baker Early, mill hd h Caraleigh  
\*Baker Edward, lab h 420 S Swain  
Baker Eliza J Miss, tehr St Augustine School  
Baker Elizabeth W Miss, h 204 S Boylan av  
\*Baker Eugenia, dom h 736 Fayetteville  
Baker Everard II, chf clk State Auditor h 118 W Edenton  
\*Baker Fannie, dom h 525 E Edenton  
Baker Frank, tinner h 914 N Boylan av  
Baker Frank, tinner h 901 St Mary's  
Baker Grace Miss, h 708 N Person  
Baker Hal, mill hd h Caraleigh  
Baker Healy, printer Edwards & Broughton Ptg Co h 424 S Wilmington  
Baker Hellie M Miss, h 424 S Wilmington  
\*Baker Isaac, grocer 1220 S Bloodworth

FOR PROMPT AND EFFICIENT SERVICE  
**J. L. O'QUINN & CO.**  
PHONES—STORE, 47. GREENHOUSE, 149.

EXPRESS IT WITH FLOWERS  
"Our Business is Growing"

## Capital Insurance & Realty Co.

CARY K. DURFEY, President

### FIRE INSURANCE

# THE UNION TRUST CO. STOCKS, BONDS and INSURANCE.

J. COOPER YOUNG, President

209 Merchants National Bank Building

Phone Bell 1267

RALEIGH, N. C.

168

RALEIGH (1919-20) DIRECTORY

- Baker J Alton, tinsmith h 424 S Wilmington  
\*Baker James, lab h 124 Smithfield  
Baker John E, mill hd h 19 Harp  
Baker John G, tel opr S A L h 308 Linden av  
Baker Joseph F, propr Baker Paint Shop h 318 E Cabarrus  
Baker Joseph H, engnr N S R R h 16603 Hillsboro rd  
Baker Junius F, foreman Powell & Powell Inc h Caraleigh  
\*Baker Lawson, lab h 18 Hunter  
Baker Lewis H, chauffeur Powell & Powell Inc ice plant h 319 W Lenoir  
Baker Lola wid Horace, h 705 E Hargett  
\*Baker Lubella, cook h 212 W Lenoir  
Baker Luther H, pressman Edwards & Broughton Ptg Co h 319 W Lenoir  
\*Baker Mary, dom h 20 McKee  
\*Baker Mary A, nurse h 408½ E South  
Baker Otho, pressman Edwards & Broughton Ptg Co h 319 W Lenoir  
Baker Paint Shop, auto painters 321 S Wilmington, J F Baker propr  
\*Baker Peter, driver h Oberlin rd  
Baker R Marion Miss, h 118 W Edenton  
\*Baker Sherwood, porter h 311 Battle  
Baker Thelma Miss, h 19 Harp  
Baker Thomas A, carp h 708 N Person  
**BAKER-THOMPSON LUMBER CO, W Franklin and S A L R R, B W Baker pres, J B Mann sec-treas—both phones 102**  
Baker Thurlow, mill hd h 19 Harp  
Baker William A, driver h 914 S Blount  
Baker William D, clk h 424 S Wilmington  
Baker William F, cashr Marshall Motor Co h 424 S Wilmington  
Baker William P, timmer 419 Gale h 614 S Salisbury  
\*Baldwin Ernest, hostler h 416 N Harrington  
\*Baldwin Henry, lab h 3 Hill  
\*Baldwin Janie, cook 903 New Bern av  
Baldwin John W, mill hd h 57 N Blount extd  
\*Baldwin Lizzie, dom h 922 Manly  
\*Baldwin Rosa, dom h 810 Manly  
Baldwin Samuel C, h 57 N Blount  
\*Baldwin William, farmer h 517 W Lenoir  
Ball George, student h 427 N Blount  
Ball Gertrude L Miss, asst receiving teller Citizens Natl Bank h 516 N Blount  
Ball Grace L Miss, h 114 N Bloodworth  
Ball Haywood, student h 427 N Blount  
Ball Helen Miss, h 427 N Blount  
Ball J G Co Inc, whol grocers 133-135 S Wilmington, J G Ball pres

**D. F. FORT, Jr.**  
14 W. MARTIN ST.  
CAPITAL CLUB BUILDING  
Farm Lands and Suburban Real Estate My Specialty

## Raleigh Storage Battery Company

Both Phones 146. OFFICIAL WILLARD SERVICE STATION  
119 and 121 South Salisbury Street, W. R. DENT, Manager RALEIGH, N. C.

- Ball J R, salesman Marshall Motor Co h co  
 Ball Jeannette G Miss, h 516 N Blount  
 Ball Jesse G, pres J G Ball Co Inc, Mutual Bldg & Loan Assn and State Packing Co h 427 N Blount  
 Ball Jesse G Jr, student h 427 N Blount  
 Ball Katherine B Miss, h 114 N Bloodworth  
 Ball Needham, printer h 403 W Lenoir  
 Ball Nellie M wid G F, h 114 N Bloodworth  
 Ball Philip, U S A h 427 N Blount  
 Ball Richard G, civ engr 120 Fayetteville R206 and mgr Carolina Electric Blue Printers h 324 W Morgan  
 Ball Robert A, printer h 114 N Bloodworth  
 Ball Thomas N, printer M J Carroll h E Lenoir cor Blount  
 Ball William T, grocer 201 Smithfield bds 203 Smithfield  
 Ballou Marie Miss, h 216 N Person  
 Bandy W B Mrs, h 303 New Bern av  
 Bane Max, hides 305 S Bloodworth h Bland Hotel  
 Baner W Henry, saw filer h 1108 Fayetteville  
 Bangert Bessie D Miss, h 410 Elm  
 Bangert Edward D, watchmkr 109½ S Wilmington h 410 Elm  
 Bankers' Realty Co. 202 Fayetteville, Charles E Johnson pres, J B Timberlake see-treas—phone 53  
 \*Banks Albert, mldr h 3 Bragg al  
 \*Banks Frank, fireman h Oberlin  
 Banks George W, watchman h 214 Park av  
 Banks John R, lab h 543 New Bern av  
 Banks Kelso M, auto meeh h 317 S McDowell  
 \*Banks Mamie, maid h 114 W Lenoir  
 \*Banks Mary, dom h 518 S Haywood  
 Banks Rosa G wid G G, h 116 W Edenton  
 Banks Roy M, mgr Hobby Motor Co h 317 S McDowell  
**BANKS WILLIAM H, clk Hotel Raleigh h 211 W Morgan**  
 Banning J Ernest, printer News & Observer h 213 S Harrington  
 Baptist Grove Park, bounded by Blount, Person, Hargett and Martin  
 Baptist State Convention Board of Education, 121 W Hargett, R T Vann cor see  
 Baptist State Convention Mission Rooms, 121 W Hargett, Rev Walter N Johnson sec  
 Baptist State Convention Sunday Schools, 121 W Hargett, E L Middleton sec  
 Baptist Young People's Union, 121 W Hargett, Rev J D Moore see  
 Barbee Adelyn A Miss, h 612 N Blount  
 Barbee Clarence D (B & Goodwin), h 110 Polk  
 Barbee Claude B (B & Co), pres-treas Central Land & Development Co, Granita Co, Middlesex Land Co and Zebulon Co h 612 N Blount

**COAL  
ICE  
WOOD**

**POWELL & POWELL**

(INCORPORATED)

**BUILDING  
MATERIAL**

**Capital, Surplus and  
Profits, \$500,000.00.**



**Resources,**

**\$5,000,000.00**



# The Southern Life and Trust Company

Of Greensboro, N. C., has a Life Insurance Policy to fit every need

Raleigh Representative, SOUTHERN INSURANCE AND REALTY CO.

# C. R. B. O. O. N. E.

De Luxe  
Clothier

Where satisfaction and small profit is the rule. Why? "Come and see" why CLOTHING, SHOES, HATS and FURNISHINGS that always rest a tired purse.

Phone 281

"GOOD QUALITY SPELLS WILAT BOONE SELLS"

- Barbee Claude B Jr, with Barbee & Co h 613 N Blount
- Barbee Edgar W, engr h 409 Hillsboro
- Barbee Harry, see Central Land & Development Co, Granita Co and mgr Barbee & Co cotton warehouse h 612 N Blount
- Barbee Joseph V, mehst bds 321 S Person
- Barbee Roy T, asst ticket agt Union Depot h 110 Polk
- Barbee & Co (Claude B Barbee), cotton merchants 20 E Martin R209
- Barbee & Goodwin (Clarence D Barbee, G Wayland Goodwin), whol grocers 314 S Wilmington
- Barber Alfred A, chemist h 111 New Bern av
- Barber Carl A, tel opr h 313 Oakwood av
- \*Barber David, lab h 837 E Martin
- \*Barber Effie, maid h 522 E Davie
- Barber Harriet Miss, h 111 New Bern av
- \*Barber Hubert, lab h 938 E Hargett
- \*Barber Ida, dom h 212 W Lenoir
- Barber J Marshall, dist agt Conn Mutnal Life Ins Co h 625 New Bern av
- \*Barber James, lab h 420 Cannon
- Barber Joseph W (B & Towler), h 625 New Bern av
- \*Barber Luther, lab h 207 Smithfield
- Barber Milton A Rev, rector Christ Episcopal Church h 111 New Bern av
- Barber Newit II, clk h 120 S Blount
- Barber Virginia K Miss, h 516 N Bloodworth
- \*Barber William, lab h 516 S McDowell
- Barber & Towler (Joseph W Barber, James J Towler), harness mkrs 108-110 E Martin
- Barbour Carson D, clk M Rosenthal & Co h 116 Polk
- BARBOUR CLARENCE B, chf of police h 116 Polk**
- Barbour De Van, salesman Walk-Over Boot Shop h 112 Halifax
- Barbour Hubert O, condr h 615 W North
- Barbour Malissa wid Albert, h 525 N Dawson
- Barbour Renus A, mehst h 523 E Martin
- \*Barbour Seth S, grocer 800 S Bloodworth
- Barbour William S, trav salesman h 213 E Hargett
- Barden Albert, mgr Ellington's Studio h 502 Halifax
- Barden Arthur F, student h 410 E Morgan
- Barden Charles H, photo Coble Studio h 410 E Morgan
- Barden Charles H Jr, U S A h 410 E Morgan
- Barden Daisy Miss, h 410 E Morgan
- Barden Hugh, photo Ellington's Studio h 410 E Morgan
- Barden Violet Miss, h 410 E Morgan
- Barefoot Emily D Miss, h 704 W Jones
- Barefoot Jesse P, opr Carolina P & L Co h 704 W Jones
- Barefoot Julius M, h 704 W Jones
- Barefoot Luther C, electn h 314 S Dawson

# THE CITY BANK

All Kinds of

R. G. ALLEN, President

Banking Business

# BOOKS and STATIONERY Alfred Williams & Co.

All Kinds

Here Since 1867

RALEIGH (1919-20) DIRECTORY

171

- Barefoot Thomas J, clk h 117 S Bloodworth  
Barfield Ida Mrs, h Caraleigh  
Barfield Lydia wid Henry, h 715 Devereaux  
Barham Alexander A, cementwkr h 511 S Bloodworth  
Barham Sadie E Miss, h 109 N East  
Barker Carl J, carp h 201 N West  
**BARKER E HOWARD**, steward Hotel Raleigh h 528 S Salisbury  
Barker Furman L, barber h 413 N Boylan av  
Barker J Arthur, barber h 400 N Boylan av  
Barker Maude E Miss, manicurist Yarborough's Barber Shop h 110 S McDowell  
Barker Richard T, salesman T B Crowder & Son h 523 Fayetteville  
\*Barker Simon B Rev, h 504 S Haywood  
Barkley Mary E wid J R, h 125 New Bern av  
Barkley Robert L, condr h 414 N East  
\*Barksdale Celia, dom h 112 N Haywood  
Barnes Albert S Rev, supt The Methodist Orphanage  
Barnes Albert S Jr, student h The Methodist Orphanage  
Barnes David T (Barnes Grocery Co), h 404 E Lane  
Barnes Grocery Co The (Nathan L and David T Barnes), 222 N Bloodworth  
Barnes Guy V, pres So Produce & Commission Merchants Inc h Norfolk, Va  
\*Barnes Harmon, chauffeur h 208 W Lenoir  
Barnes Ila Miss, asst clk State Corp Commission h 305 New Bern av  
Barnes John II Rev, pastor Pilot Cotton Mills Baptist Church h 630 E Franklin  
Barnes Kinchen W, sec and purchasing agt State Dept of Agriculture h 127 S Dawson  
\*Barnes Minnie, maid h 110 W Davie  
Barnes Nancy Miss, h 212 N Bloodworth  
Barnes Nannie Miss, h 404 E Lane  
Barnes Nathan L (Barnes Grocery Co), h 212 N Bloodworth  
Barnes Oscar G, colr Raleigh Furniture Co h 614 E Hargett  
\*Barnes Pennia, dom h 208 W Lenoir  
Barnes Ralph I, foreman H S Storr & Co h 519 N East  
Barnes R May Miss, h 212 N Bloodworth  
**BARNES ROWLETT E (McPherson & B)**, h 216 E Peace—phone Bell 1804  
Barnes Ruffin T, dep colr U S int rev h 127 S Dawson  
Barnes W Speight, student h Methodist Orphanage  
Barnes Wiley G, asst clk State Corp Commission h 119 Hawthorne rd  
Barnes William W, printer H S Storr & Co h 106 E North  
\*Barnes Willis, driver h 757 S Person  
\*Barnett Laura, laundress h 17 Montague la

RALEIGH'S SHOPPING CENTRE  
Phone 155. Private Branch Exchange  
**Boylan Pearce Company**  
Silks, Dress Goods and Dress Trimmings

**BROKEN LENSES REPLACED  
WHILE YOU WAIT  
EYES TESTED**



**LARGEST OPTICAL PLANT IN  
THE SOUTH  
Save Your Eyes**

# Cross & Linehan Co.

CLOTHIERS AND FURNISHERS.

234-236 Fayetteville Street.

Tucker Building.

172

RALEIGH (1919-20) DIRECTORY

ONE KIND OF SERVICE—"THE BEST"  
**RALEIGH TOWEL SUPPLY CO.**  
**TOWEL CABINETS and SUPPLIES**

309 South Person Street Phone Bell 1034-Y  
 6 Hand Towels a Week \$1.25 Per Month  
 12 Hand Towels a Week \$1.75 Per Month  
 3 Roller Towels a Week \$1.25 Per Month  
 6 Roller Towels a Week \$1.75 Per Month

- \*Barnett Mary, cook h 17 Montague la
- \*Barnett Robert, cook h 17 Montague la
- Barney Ida Miss, tchr Meredith College
- \*Barrett Alice, dom h 417 S Blount
- Barrett Clara Miss, h 111 New Bern av
- \*Barrett John C, bricklyr h 727 S Person
- Barrett Lorena Miss, tchr State School for the Blind and the Deaf
- Barrett Rommie D, salesman McLeod & Watson Co h 708 E Hargett
- \*Barrett Walter, fireman h 229 W Cabarrus
- Barrick Robert, brakeman rms 217 N Harrington
- \*Barringer Theresa, nurse St Agnes Hospital
- \*Barron Maggie, dom h 25 Hayti al
- Barrow Burney, h 207 N Blount
- Barrow Charles E, custodian State Depts Bldg h 708 W North
- Barrow Edward, elev opr State Depts Bldg h 708 W North
- Barrow Howard L, salesman h 207 N Blount
- Barrow Josephine Mrs, h 613 E Hargett
- Barrow Lena R Miss, h 708 W North
- Barrow Luther B, mechst h 719 Holt av
- Barrow Mary L Miss, h 207 N Blount
- Barrow Rosa E Miss, h 708 W North
- Barrow Troy M, carp h 608 Holt av
- Barrow W Joseph, mill hd h 514 N Dawson
- Barrow Walter B, gen contr 230½ Fayetteville R304 h 207 N Blount
- Barrow William T, carp h 602 Holt av
- Bartel Frank O, junior engr State Co-Operative Drainage Investigation h 212 W Morgan
- Bartlett A Eugene, trav salesman h 127 W Martin
- BARWICK ALLEN J, atty at law Citizens Bank Bldg 239 Fayetteville R507-509—phone Bell 386 h 1220 Glenwood av—phone Bell 1418**
- Basden George W, mgr Life & Casualty Ins Co of Tennessee h 213 N Bloodworth
- Bashford Allan S Mrs, boarding 112 Halifax
- Bashford Alonzo C, carp h 926 N Boylan av
- Bashford Andrew J, excavating contr 213 S East
- Bashford Arthur L, bkbndr h 605 Elm
- Bashford John C, plstr h 926 N Boylan av
- Bashford Louis G, real estate h 112 Halifax
- Bashford Mary A wid J A, h 409 N East
- Bashford Ryan A, plumber h 926 N Boylan
- Bashford Thomas J, bkkpr h 516 E Polk
- \*Baskerville Austin, carp h 126 W Cabarrus
- \*Baskerville Caesar, lab h 525 Haywood's la
- \*Baskerville Elizabeth, lab h 720 Manly
- \*Baskerville Henry, propr Third Ward Pressing Club h 718 Manly
- \*Bason Samuel P, plstr h 416 Lee

## ALLISON & BETTS, Real Estate & Insurance

107 Fayetteville Street. Phone 1362

**Bonds and Casualty Lines. Health and Accident Policies**



# MARSHALL MOTOR CO., Inc.

116-118 EAST MORGAN STREET  
REAL SERVICE ALWAYS.  
BEST EQUIPPED GARAGE IN THE CITY

DISTRIBUTORS  
"CHANDLER"  
"JORDAN" "HUP"  
MOTOR CARS

RALEIGH (1919-20) DIRECTORY

173

- Bass Belle Miss, h 407 N East
- Bass Bessie W wid C A, h 214 S Blount
- Bass John W, car inspr h 407 N East
- Bass Nora L Miss, h 407 N East
- Bass Robert M, auto mech h 312 Linden av
- Batchelor Helen S Miss, h 222 S Blount
- Batchelor John V, h 222 S Blount
- Batchelor Margaret A Miss, h 222 S Blount
- Batchelor Minnie M Miss, h 222 S Blount
- Batchelor Richard C, news dir h 222 S Blount
- Batchelor William P, U S comr P O Bldg h Ingleside Farm
- Bateman W C, trav salesman h The Bland Hotel
- Bates-Arrington Co (William W Newman, Archibald H Arrington,  
Henry H Bates, Edward H King), grocers 9 E Martin
- \*Bates Edward, msgr h 705 S West
- \*Bates Fleming, lab h 329 E Davie
- Bates Grace Miss, tehr Wiley Public School h 214 E Morgan
- Bates Henry H (Bates-Arrington Co), h 214 E Morgan
- \*Bates William H, chauffeur h 224 E Worth
- Battle Edward S. civ engnr h 127 W Hargett
- \*Battle Grace, dom h Oberlin
- \*Battle John, lab h 324 Bragg
- Battle Kemp P (Lewis, Battle & Wright), h 315 N Wilmington
- Battle Kemp P Jr, phys h 315 N Wilmington
- \*Battle Lila, dom h 524 Cannon
- \*Battle Mary. dom h 1416 E Jones
- Batts George E, salesman h 522 S Harrington
- Bancom Burrell B, carp h 302 Snow av
- BAUCOM CHARLES G**, salesman **Whiting-Horton Co Inc** h Apex,  
N C
- \*Baucom Dillie, dom h 512 E Davie
- Baucom Edward W, U S N h 302 Snow av
- \*Baucom Ella, dom h 505 E Davie
- Baucom Florrie wid H L, h 504 S Wilmington
- BAUCOM GEORGE U JR**, atty at law Commercial Natl Bank Bldg  
20 E Martin R516—phone 1625 and county tax supervisor Court  
House—phone 2181 h 109 Seawell av
- Bancom Inez B Miss, h 302 Snow av
- Baucom Margaret Miss, h 302 Snow av
- Baucom William D, watchman h 408 Cary
- \*Baucom Willis, lab h 505 E Davie
- \*Baucom Willis, lab h 403 S East
- Bancom George E (Republie Service Co), 108 S Blount
- Baugh Blanche E Miss, h 119 S Blount
- Baugh Charles H, restaurant Hillsboro rd, West Raleigh
- Baugh Charles H Jr, h Hillsboro rd, West Raleigh
- Baugh Ethel I Miss, h Hillsboro rd, West Raleigh

**Whiting-Horton Company**  
10 EAST MARTIN STREET  
**32 Years Raleigh's Leading**  
**Clothiers in the Same Location**

**Rough and  
Dressed Lumber**

**OLDHAM & WORTH**  
INCORPORATED  
RETAIL LUMBER YARD. Phone No. 154  
Corner West and Cabarrus Sts.

**Shingles and  
Laths**

# RALEIGH BANKING AND TRUST CO.

Successor to The Raleigh National Bank and The National Bank of Raleigh

CHAS. E. JOHNSON, Pres.  
F. H. BRIGGS, Cashier

As a Bank does a safe and sound banking business  
As a Trust Co. acts in all fiduciary capacities

174

RALEIGH (1919-20) DIRECTORY

Standard Accident Insurance Company  
Fidelity and Deposit Company  
Metropolitan Casualty Insurance Co.  
FIDELITY BONDS, PLATE GLASS, AUTOMOBILE, BURGLARY  
AND ACCIDENT AND HEALTH INSURANCE

DON'T ASK YOUR FRIENDS TO SIGN YOUR BOND—ASK

**McPHERSON & BARNES**

Rooms 401-405 Commercial Bank Building

DON'T CARRY YOUR OWN ACCIDENT RISK

**BAUGH HARRY D**, head steward The Bland Hotel

Baugh Leona R Miss, h Hillsboro rd, West Raleigh

Baugh Luther A, agt h 119 S Blount

Baugh Mamie Miss, rms 224 E Morgan

Baugh Willie Miss, h 119 S Blount

**BAUMAN ALBERT P**, asst cashr The Commercial Natl Bank and  
sec-treas Farmers Mutual Fire Assn h 611 Halifax—phone 204

Bauman Mollie P wid Albert, h 611 Halifax

Baumgardner Maria I, wid A L, h 8 N Saunders

**BAXTER OSCAR D**, osteopath physician Masonic Temple Bldg 135  
Fayetteville R309—phone Bell 584 h 109 E Lane

Beach Henry II, shoemkr h 8 S East

Beach Ida I Miss, h 412 S Bloodworth

\*Beal Mary, laundress h 123 W Peace

\*Beal Mildred, dom h 123 W Peace

Beal Nathaniel B, salesman The Texas Co h 709 W North

Beale Bessie Miss, h 422 S Wilmington

Beale Dora Mrs, bds 120 E Hargett

Beale Samuel, carp h 408 N Boylan av

Beale Toney A, carp h 612 N Saunders

**BEAMAN JOHN E**, gen contr Commercial Natl Bank Bldg 20 E  
Martin R208 h Hotel Yarborough

**BEAMAN MAURICE R**, sec-traffic mgr Raleigh Chamber of Com-  
merce Inc and sec-treas Merchants' Assn of Raleigh h 1305 Col-  
lege Pl, Cameron Pk

Beaman William W, switchman h 601 N Salisbury

Bean Burt, mehst h 15 N Wilmington extd

Bean Luey Miss, h 1 King's al

Bear Sadie L wid S M, h 602 Fayetteville

\*Beard Laura E, tehr St Augustine School

Beardsley Edward Y, grocer 527 S Person h 529 S Person

Beasley Effie wid J M, h 310 N East

Beasley Fanny Mrs, soft drinks Caraleigh

Beasley George T, mill hd h Caraleigh

Beasley Henry T, boarding house Caraleigh

Beasley John W, capt police h 309 E Cabarrus

Beasley M Fillmore, plstr h 310 N East

\*Beasley Mary, dom h 585 E Cabarrus

\*Beasley Maynard, h 590 E Lenoir

Beasley N R Mrs, tehr Richard H Lewis Public School h 109 N  
Boylan av

Beasley Philip, chauffeur h 522 N Person

Beasley Roland F, comr State Board of Charities and Public Wel-  
fare Capitol Bldg h 708 Hillsboro

Beasley Silas E, plstr h 310 N East

Beasley William L, federal director U S Employment Service h 708  
Hillsboro

**Jolly & Wynne Jewelry Co.**

128 FAYETTEVILLE STREET

Jewelry, Wedding and An-  
niversary Presents. Fine  
Watches. If you desire  
satisfaction let us do your  
Jewelry and Watch Re-  
pairs.

# White Auto Company

113-115 WEST DAVIE STREET  
H. A. WHITE, Proprietor.

Phone 1406  
RALEIGH, N. C.

# REO AUTOMOBILES REO TRUCKS

RALEIGH (1919-20) DIRECTORY

175

Beavers Charles L, pressman Raleigh Times h 605 E Hargett  
 Beavers Elizabeth H wid C W, h 605 E Hargett  
 Beavers William R, bkkpr h 605 E Hargett  
 Beek David C, carrier R F D h 522 E Hargett  
 Beek H Henry, carp h 621 W Lane  
 Beek J Carroll, ins agt h 522 E Hargett  
 Beek John B, h 615 E Hargett  
 Beek Nellie L Miss, h 522 E Hargett  
 Beek Rufus II, U S N h 522 E Hargett  
 Becker Carl C, chf stevedore S A L frt depot h 409 Oakwood av  
 Becker Harry, trav salesman h 409 Oakwood av  
 \*Becker Henry, h rear 516 S Salisbury  
 Beckwith Bosworth C, atty at law 326 Fayetteville h 412 N Wilmington  
 Beckwith Clifton W, dep colr U S int rev h 412 N Wilmington  
 Beckwith Vernon E, carp h 613 Tucker  
 Beckwith Walter T, weaver h Caraleigh  
 \*Beekworth Joseph, carrier P O h 514 E Worth  
 \*Beeoat Nathan, typewriter repr h 509 Saunders av  
 \*Becton John, lab h 525 E Edenton  
 Beddingfield Alexander E, chf field dep U S int rev h 11 N Blount  
 Beddingfield Benjamin, mchst h 719 Gaston  
 Beddingfield Edward D, h 720 N Boylan av  
 Beddingfield George, mill hd h 11 Wilmington extd  
 Beddingfield J B, autos for hire h Hotel Wright  
 Beddingfield James W, h 720 N Boylan av  
 Beddingfield John W, pipeftr h 705 High  
 Beddingfield Ruby Miss, h 219 S McDowell  
 Beddingfield Ruffin L, mchst h 1105 New Bern av  
 Beddingfield Walter J, carp h 720 N Boylan av  
 Beddingfield William G, pipeftr h 719 Gaston  
 Beddingfield William M, mill hd h 11 N Wilmington extd  
 Bedenfield H R (Auto Top Co), h 1105 New Bern av  
 Beemer James W, carp h 215 S East  
 Behre Victor G, mchst h 213 N West  
 Beine Ballard M, U S A h 618 E Hargett  
 Beine Charles II, h 608 E Hargett  
**BELL CARL W**, physician Citizens Bank Bldg 239 Fayetteville  
 R307-309, office hours 11 A M to 1 P M, 2 to 5 P M—phone Bell  
 25 h 213 Hillsboro—phone Bell 1244  
 Bell Charles E, asst State Food and Oil Chemist h Dick's Hill  
 Bell Cleo Miss, h 308 N Dawson  
 Bell Frank E, salesman Efir'd's Department Store Inc h 508 E Franklin  
 Bell Gertrude M Miss, h 508 E Franklin  
 Bell Haywood D, salesman Kline & Lazarus h 508 Halifax  
 Bell Henry A, acct S A L h 121 Halifax

"OUR BUSINESS IS GROWING"  
**J. L. O'QUINN & CO.**  
 FOR PALMS, FERNS, AND ALL POI  
 AND BEDDING PLANTS  
 Phones: Store, 47; Greenhouse, 149

# DURFEY & MARR

# INVESTMENT

TUCKER BUILDING

SECURITIES

# THE UNION TRUST CO. STOCKS, BONDS and INSURANCE.

J. COOPER YOUNG, President

209 Merchants National Bank Building

Phone Bell 1267

RALEIGH, N. C.

176

RALEIGH (1919-20) DIRECTORY

- Bell James T, mgr h 401 E Edenton  
Bell Joseph N, printer Commercial Ptg Co h 402 E Hargett  
**BELL JOSEPH T**, adv mgr **The News & Observer** h 401 E Edenton  
\*Bell Laura, dom h 4 Bragg  
Bell Rufus II, mehst h 684 W Cabarrus  
Bell Rufus L, h 684 W Cabarrus  
Bell Samuel, salesman Dunn, Marsh & Thompson h 608 E Martin  
Bell Samuel T, brakeman h 525 Halifax  
\*Bell Selina, cook 11 E Lane  
Bell Thomas E, local mgr So Storage Battery Co Inc  
\*Bell William E, lab h 810 S West  
**BELLAMY GEORGE H**, U S marshal 204 P O Bldg h Hotel Wright  
\*Bellamy Mamie, h 130 W Lenoir  
Bellamy Mary J wid N B, h 118 N Dawson  
Belmont Hotel, 101½ Fayetteville, Paul N Allen propr  
Belo Charles E, h 505 North Boundary  
\*Belton Nathan, lab h 518 Smith  
Belvin Arthur C, laundryman h 309 S Swain  
Belvin Charles II, acct h 1609 Hillsboro rd  
Belvin Elijah W, h Soldiers' Home  
Belvin Eula Mrs, h 309 S Swain  
Belvin Jackie H wid O W, h 225 E Davie  
Belvin James M, opr W U Tel Co h 304 S Swain  
Belvin Lillie V wid Felin, h 304 S Swain  
Belvin Norman M (Old Hickory Plumbing Co), h 508 Fayetteville  
Belvin P Clarence, plumber Young & Hughes h 304 S Swain  
\*Bembrey Ida, laundress h 418 Adam's al  
\*Bembry Tempie, h 130 W Lenoir  
Bender Emmett T, clk h 17 W Johnson  
Bender J L, bkbndr rms 203 S Salisbury  
Bender Joseph P, elk h 17 W Johnson  
Bender Julius, bkbndr Edwards & Broughton Ptg Co h 215 Glenwood av  
Bender Laura Miss, h 17 W Johnson  
Bender Lillie Miss, h 17 W Johnson  
Bender Ralph C, U S N h 17 W Johnson  
\*Benjamin William, fireman h 401 N West  
Bennett Amanda wid S W, h 2314 Hillsboro rd  
Bennett C Dexter, condr h 707 W Lane  
Bennett Chester E, U S A h 707 W Lane  
Bennett Frank, bkbndr h 16 W Hargett  
\*Bennett Frank, lab h 515 E Worth  
Bennett John B, mehst h 909 Halifax  
Bennett Robert E, mill hd h 2 N Wilmington extd  
Bennett Samuel, bkbndr Edwards & Broughton Ptg Co h 16 W Hargett  
Bennett Thomas II, asst State Bank Examiner h Y M C A

**D. F. FORT, Jr.**

BOTH PHONES 192  
14 W. MARTIN  
MY TERRITORY ANYWHERE IN THE UNITED STATES

**REAL ESTATE SUB-DIVIDED**  
**SUBURBAN PROPERTY DEVELOPED---SOLD**

## Raleigh Storage Battery Company

OFFICIAL WILLARD SERVICE STATION

Both Phones 146.

119 and 121 South Salisbury Street,  
W. R. DENT, Manager

RALEIGH, N. C.

- Bennett William H, barber h 307 Glenwood av  
 Benson Baxter B, sec-mgr Dunn, Marsh & Thompson Inc h 318 W  
 Hargett  
 Benson Edna Miss, h 609 E Martin  
 Benson H Kemper, driver h 555 E Martin  
 Benson James P, grocer 701 E Martin h 609 E Martin  
 Benson Ruth Miss, h 609 E Martin  
 Bernard J J, member Board of Commissioners h Wakefield, N C  
 Bernard Joseph J, C P A h 1407 Hillsboro rd  
**BERNARD LOUISE W MISS (Raleigh Letter Writers), h 1407  
 Hillsboro rd—phone Bell 1282**  
 Bernard Madge Miss, h 1407 Hillsboro rd  
 Bernard Nell G Miss, h 1407 Hillsboro rd  
 Berner Lucy Miss, h 406 N Blount  
 Berry Eva M Miss, h 226 E Morgan  
 Berry John D, grand sec I O O F of N C 118 Fayetteville h 226 E  
 Morgan  
 Berry Paul S, clk h 226 E Morgan  
 Berwanger Henry, clk Samuel Berwanger h Edenton cor Salisbury  
 Berwanger Samuel, clothing 219 Fayetteville h 209 N Wilmington  
 Besson Bettie wid Edward, h 201 N Blount  
 \*Betha James, lather h 811 S Bloodworth  
 Betts Bettie H Miss, h 18 S Swain  
 Betts Brevard O, clk h 325 W Edenton  
 Betts Charles H, chf dep clk Superior Court h 127 S Bloodworth  
**BETTS DWIGHT F (Allison & B), asst sec-treas Raleigh Bldg &  
 Loan Assn h 11 S Person—phone Bell 1076-R**  
 Betts Frank M, trainman h 523 S West  
 Betts Earl R, U S N h 516 S West  
 Betts John W, patternmkr Raleigh Iron Wks Co h 905 St Mary's  
 Betts Katie wid Raymond, h 418 S Person  
 Betts L Leroy, foreman h 115 W Cabarrus  
 Betts Lalla R Miss, rms 127 N McDowell  
 Betts Laverne P, clk h 523 S West  
 Betts Lillian O Miss, h 127 S Bloodworth  
 Betts Maria P wid D S, h 115 W Cabarrus  
 Betts Mary Miss, h 104 S Harrington  
 Betts Richard R, h 905 St Mary's  
 Betts Sallie McN wid C J, h 523 S West  
 Betts Sylvester J Rev, h 11 S Person  
 Betts Tessie R wid W C, h 325 W Edenton  
 Betts Vivian G Miss, h 127 S Bloodworth  
 Betts Vivian P Miss, h 115 W Cabarrus  
 Betts W Ferman, h 503 E Jones  
 Betts Wilmer Z, draftsman N C State Highway Commission h 325  
 W Edenton  
 Beucher Robert, trav salesman h 605 Hillsboro

**COAL  
ICE  
WOOD**

**POWELL & POWELL**

(INCORPORATED)

**BUILDING  
MATERIAL**

# The Raleigh Savings Bank & Trust Co.

Acts as Executor, Trustee or Agent.

Safe deposit boxes for rent.

# Southern Insurance & Realty Co.

324 FAYETTEVILLE STREET

MONEY TO LOAN ON FIRST MORTGAGE REAL ESTATE—\$100.00 TO \$20,000.00

178

RALEIGH (1919-20) DIRECTORY

**C.  
R.  
B.  
O.  
O.  
N.  
E**

**De Luxe  
Clothier**

Where the  
ambition  
is to satisfy  
you.  
"Come and  
see" is all I  
ask.  
Always a  
whirlwind  
of values in  
CLOTH-  
ING,  
FURNISH-  
INGS,  
SHOES and  
HATS.

Phone 281

"GOOD  
QUALITY  
SPELLS  
WHAT  
BOONE  
SELLS"

- Beves Mary Miss, h 118 N McDowell  
\*Bias John H, tchr h 504 Smithfield  
Biblical Recorder (weekly), 121 W Hargett, Rev Livingston John-  
son D D editor  
Biblical Recorder Building, 121 W Hargett  
**BICKETT THOMAS W HON**, governor of North Carolina, office  
Capitol Bldg h Governor's Mansion  
Bickett William Y, student h Governor's Mansion  
Bieree Amaié Miss, tchr St Mary's School  
Bifarah James E, propr The Princess h 610 New Bern av  
Biggers Norris H, clk Hudson-Belk Co h 528 Fayetteville  
Biggers W Howard, h 528 Fayetteville  
Biggerstaff A W, h Soldiers' Home  
\*Biggs Albert, h 3 Hill  
\*Biggs Henry, furn rms and chiropodist 409 S Blount  
Biggs J Crawford, atty at law 239 Fayetteville R402-404 h 410 N  
Blount  
Biggs Lillian Miss, h 509 S Salisbury  
\*Biggs Queen, dom h 409 S Blount  
**BIGGS ROBERT J**, salesman Whiting-Horton Co Inc h 306 New  
Bern av—phone 1670  
Bilisoly L A Jr, appr News & Observer h 215 N Wilmington  
Bilisoly Louvel A, bkkpr Howard White h 215 N Wilmington  
Bilyen Annie E Mrs, boys' matron State School for the Blind and  
the Deaf  
\*Birch Otie, porter h 506 N West  
\*Birdsall Alexander, janitor Citizens Bank Bldg h 704 St Mary's  
\*Birdsall Bettie, nurse h 704 St Mary's  
\*Birdsall Florence, cook h 704 St Mary's  
\*Birdsall George, driver h 311 Seawell av  
\*Birdsall Henry, lab h 225 N Haywood  
\*Birdsall James, lab h 704 St Mary's  
\*Birdsall Joseph, lab h 225 N Haywood  
\*Birdsall Joseph Jr, lab h 225 N Haywood  
\*Birdsall Lewis, mchst h 617 W Cabarrus  
\*Birdsall Mary, dom h 123 Idlewild av  
\*Birdsall Melvin, lab h 609 E Edenton  
\*Birdsall Stephen, carp h 539 E Edenton  
\*Birdsall William, msgr State Legislative Reference Library h 225  
N Haywood  
Birdsong A Elizabeth Miss, h 217 W Morgan  
\*Birdsong Edward, lab h 809 S East  
Birdsong Edwin G, pres King-Crowell Drug Co h 217 W Morgan  
Birdsong Margaret B Miss, h 309 E Morgan  
Birdsong Mary S Miss, see to State chemist h 212 W Morgan  
Birdsong Miles B, sec-treas Thiem & Birdsong Co h 309 E Morgan  
Biron Peter W, barber h N Person nr Martin

## THE CITY BANK All Kinds of

**R. G. ALLEN, President**

**Banking Business**

# BOOKS and STATIONERY Alfred Williams & Co.

All Kinds

Here Since 1867

RALEIGH (1919-20) DIRECTORY

179

Biscoe Ralph E, trav salesman h 326 W Hargett  
 Bishop George T, colr J H Farley h 545 E Martin  
 Bishop Logan, elev opr h 507 S Bloodworth  
 Bishop Owen H, adv dept Newsom-Bass Co h 7 N Bloodworth  
 Bishop William R, engnr h 410 N Wilmington  
 Bishop William W, salesman Ike's Bargain House h 507 S Bloodworth  
 Bivins Ellie H wid J A. h 611 Fayetteville  
 Black Anna F Mrs, tchr St Augustine School  
 Black J S, clk rms Y M C A  
 \*Black John W, lab h 202 W Lenoir  
 Black Roy, recruiting officer U S A h 517 S Salisbury  
 Black William S, electn h 408 S McDowell  
 Blackburn Absalom, office 20 E Martin R712 h Bland Hotel  
 Blackburn Maggie Miss, h 311 N East  
 Blackburn Maudeline Miss, rms 313 E Morgan  
 Blackburn Willie Miss, rms 313 E Morgan  
 Blackley Eula Miss, h 508 E Hargett  
 Blackley Lonnie, h 1302 Fillmore  
 Blackley Mary E Miss, h 508 E Hargett  
 Blackley W Rufus, foreman h 1302 Fillmore  
 \*Blackman Frank J, plstr h 110 W Cabarrus  
 Blacknall Ella T Miss, h 111 N Wilmington  
 Blacknall George W, trav salesman h 111 N Wilmington  
 \*Blacknall Jennie, dom h 510 S Dawson  
 \*Blacknall Julia, laundress h 756 E Davie  
 \*Blacknall Mary, dom h 821 E Hargett  
 \*Blacknall Richard, driver h 609 S Blount  
 Blacknall Thomas II, rate clk S A L frt depot h 408 Hillsboro  
 Blacknall William H, delivery clk S A L frt depot h 408 Hillsboro  
 Blackwood Leah Miss, h 507 W Peace  
 Blackwood Ollie C (Raleigh Tire & Rubber Co), h 301 N Boylan av  
 Blackwood Patrick D, engnr h 507 W Peace  
 Blackwood Pearl Miss, h 507 W Peace  
 Blackwood S Gales, flagman h 507 W Peace  
 Blair Enos C, agronomist h 123 N Saunders  
 Blair Eunice W Miss, tchr State School for the Blind and the Deaf h 123 N Saunders  
 Blair Isaac C, tchr State School for the Blind and the Deaf h 123 N Saunders  
 Blair J J, member N C State Building Commission h Wilmington, N C  
 Blair Jerome E, foreman N S R R h 102 Dupont Circle  
 Blair Marcus B, flagman h 503 Cleveland  
 Blair Myrtle Miss, h 127 W Hargett  
 Blake Albert B, clk h 426 S Wilmington  
 Blake Alfred G, ear inspr h 813 S Blount

RALEIGH'S SHOPPING CENTRE  
 Boylan Pearce Company  
 Rugs, Draperies and Carpets  
 Phone 155. Private Branch Exchange



# OPTICIANS

QUICK SERVICE  
 LARGEST OPTICAL PLANT IN THE SOUTH



# Cross & Linehan Co.

CLOTHIERS AND FURNISHERS.

234-236 Fayetteville Street.

Tucker Building.

180

RALEIGH (1919-20) DIRECTORY

**TOWEL CABINETS and SUPPLIES**  
 Phone Bell 1034-Y  
 309 South Person Street

**ONE KIND OF SERVICE—"THE BEST"**  
**RALEIGH TOWEL SUPPLY CO.**

6 Hand Towels a Week.....\$1.25 Per Month  
 12 Hand Towels a Week.....1.75 Per Month

3 Roller Towels a Week.....\$1.25 Per Month  
 6 Roller Towels a Week.....1.75 Per Month

- \*Blake Austin, driver h 611 S Wilmington
- Blake Cora M Mrs, furn rms 426 S Wilmington
- \*Blake Ernest, lab h 200 Bledsoe
- Blake John H, helper h 813 S Blount
- Blake Julius M, foreman h 1203 Blount
- Blake Ollie, condr h 501 Hillsboro
- Blakely J Greer, brakeman h 107 E Lane
- Blalock Chloe P Mrs, county home demonstrator h 314 Hillsboro
- Blalock Eugene M, jitneur h 227 S Bloodworth
- \*Blalock Frank, lab h 535 E Cabarrus
- Blalock Henry H, supt State Animal Industry Farm h Hillsboro rd at Fair Grounds
- Blalock J W & Son (Lawrence W Blalock), lumber 234 Fayetteville R511
- Blalock Lawrence W (J W B & Son), h 404 Cutler
- \*Blalock Mack, emp city h 531 Cannon av
- \*Blalock Maggie, dom h 216 Camden
- \*Blalock Oscar, lab h 216 Camden
- Blalock Sarah L Miss, tchr Meredith College
- Blanchard Arthur C, clk Dewar & Wilder h 903 New Bern av
- BLANCHARD DEXTER**, dentist Tucker Bldg 234 Fayetteville R405, office hours 9 A M to 12 M and 2 to 5 P M—phone Bell 315 h Fuquay Springs, N C
- Bland Delia F wid W H, h 201 Ashe av
- \*Bland George, lab h 304 Tucker
- BLAND HENRY A (J M Broughton & Co)**, and notary 12 W Martin h Bloomsbury—phone Bell 1762
- Bland Hotel Barber Shop, The Bland Hotel, J B Straughn mgr
- Bland Hotel Cigar & News Co, 100 W Martin, E B Edwards propr
- BLAND HOTEL THE**, Martin cor Salisbury, T L Bland propr, Virgil St Cloud mgr—phones Raleigh 326, Bell 1602-1603-1604 (see page 43)
- Bland James L, msgr h 20 Ashe av
- BLAND JOSEPH T**, grocer 508 Hillsboro—both phones 134 h 527 N East—phone Bell 648
- Bland Julian A, car clk S A L frt depot h 201 Ashe av
- BLAND THOMAS L**, propr The Bland Hotel h Rocky Mount, N C
- Blankenship Rosalie V Miss, h White Oak rd
- Blanton Alvin L, h 6 Maiden la
- Blanton Leonidas W, baggage mstr S A L h 418 St Mary's
- Blecher Charles, bkbndr Edwards & Broughton Ptg Co h 914 W South
- Bledsoe Artelia A wid W L, h 534 E Jones
- Bledsoe Elizabeth Miss, h Bedford Hts
- Bledsoe Helen Miss, h 117 W Edenton
- Bledsoe Jessie F, earp h 218 Pace
- Bledsoe Leard B, painter h 730 N Blount

## BUILD YOU A HOME WITH RENT MONEY THE RALEIGH BUILDING AND LOAN ASSOCIATION

Office 107 Fayetteville Street

JAMI S I. JOHNSON, President

J. C. ALLISON, Secretary and Treasurer

D. F. BETTS, Asst. Secretary and Treasurer





# BURROUGHS

CAPITAL CLUB BUILDING, RALEIGH.



---

 RALEIGH (1919-20) DIRECTORY
 

---

181

Bledsoe Mary Miss, h Bedford Hts  
 Bledsoe Nile H, meeh h 730 N Blount  
 Bledsoe Owen H, brakeman h 218 Paee  
 Bledsoe Sarah E wid G C, h 109 W Edenton  
 Bliven Kate L Miss, h 7 W Johnson  
 Bloomsbury Park, Country Club rd, 4 miles N E of city  
 \*Blount Charles, lab h 5 Lee's al  
 \*Blount Charles, lab h 1011 E Jones  
 \*Blount Joseph, lab h Oberlin  
 \*Blount Nicholas B, porter h 22 W Worth  
 Bloxham Margaret Miss, tehr Murphy Public School  
 Blue Daniel E, elk Hotel Wright h 116 S West  
 Blue Flora Miss, h 113 N Person  
 Blue Janie Miss, h 113 N Person  
 Blue Lydia P wid William, h 17 N West  
 Blue Margaret wid J B, h 113 N Person  
 Bobbitt Charles P, condr S A L h 18 W Johnson  
 \*Bobbitt Claiborne, lab h 312 W South  
 \*Bobbitt Edward, lab h 506 S Haywood  
 \*Bobbitt Ernest, lab h 709 S Saunders  
 \*Bobbitt William, driver h 707 S Saunders  
 \*Boeman Beatrice, laundress h 116 W Peace  
 Bogasse Bettie A Miss, h 315 E Martin  
 Bogasse Charles, foreman Raleigh Times h 315 E Martin  
 Bogasse M G, mehst News & Observer h 118 N Person  
 Bogasse Samuel, foreman h 315 E Martin  
 Bogasse Samuel Jr, printer h 315 E Martin  
 Boland Robert, elk William W Utley h 903 W Lenoir  
 Boler Dixie, lumber rms 201 Hillsboro  
 Boliek Leekie Mrs, matron The Methodist Orphanage  
 \*Bolling Olive, dom h 1212 S Bloodworth  
 Bolling R G, elk h 903 W Lenoir  
 Bond Emma Mrs, furn rms 418 S Wilmington  
 Bond George W, gen repr 418 S Wilmington  
 Bond Hattie Miss, h 513 S Dawson  
 Bond J Harvey, bottler Jones Bottling Wks h 513 S McDowell  
 \*Bond Mary D, nurse St Agnes Hospital  
 Bond William G, shoe repr 513 S Dawson  
 Boney Daisy Miss, h 219 S McDowell  
 Boney Eugene, engr bds 219 S McDowell  
 \*Boney William, chauffeur h 1303 New Bern av  
 Bonner Alexander M (Montague & B), rms Y M C A  
 Bonner Blanch Miss, h 11 Maiden la  
 Bonner Charles E, elk h 120 Cox av  
 Bonner Florence Mrs, h 120 Cox av  
 Bonner H Montague, phys 303 Fayetteville h 11 Maiden la  
 Bonner John H, student h 11 Maiden la

Whiting-Horton Company  
 10 EAST MARTIN STREET

The Home of Good  
 Clothes

---

**THOMAS H. BRIGGS & SONS**  
**—THE BIG HARDWARE MEN—**

# RALEIGH BANKING AND TRUST CO.

Successor to The Raleigh National Bank and The National Bank of Raleigh

CHAS. E. JOHNSON, Pres.

F. H. BRIGGS, Cashier

As a Bank does a safe and sound banking business

As a Trust Co. acts in all fiduciary capacities

182

RALEIGH (1919-20) DIRECTORY

Bonner Virginia L Miss, h 120 Cox av

**BOOKER CARR E**, distributor "Studebaker" and "Liberty" Motor Cars and The U C What U Get gasoline measure 105 W Martin—phone 1445 h 124 S Blount—phone Bell 854-M

Booker Charles M, auto mech N C Sales Co h 108 W Edenton

Booker Cora A wid J E, h 124 S Blount

Booker Frederick M, driver h 405 N Saunders

Booker W Baxter, auto repr Auto Repair & Welding Co h 405 N Saunders

Booker William T, clk James A Saunders h 122 Ashe av

Boomhour J Gregory, dean Meredith College

Boon Wiley J, treas King-Crowell Drug Co h 329 W Hargett

\*Boone Andrew, farmer h 908 E Hargett

**BOONE CHARLES R**, "De Luxe" clothier, men's furnishings, clothing, shoes, hats, etc, a full line of boys' goods 226 Fayetteville—both phones 281 h Bloomsbury Park—phone Bell 1344 (see left side lines and page 47)

Boone H M, h Soldiers' Home

Boone J A, farmer h Bloomsbury Pk

\*Boone Joseph A, brakeman h 215 Lenoir

Boone W John, druggist h 329 W Hargett

Bost Mabel A Miss, tchr Meredith College

Bost W Thomas, proof reader Raleigh Times h 314 W Edenton

Boston Ins Co of Mass, 20 E Martin R515, Lewis E English spl agt  
Bote George S, in charge U S Public Health Service h 102 Hillsboro

Bottum Frances P Miss, tchr St Mary's School

\*Boulware Hattie, laundress h 308 Tucker

Boushall John H (Pace & B), sec-treas Federal Trust Co h 309 N Blount

Boushall Joseph D, agt State Life Ins Co of Ind h 309 N Blount

Boushall Joseph D Jr, U S A h 309 N Blount

Boushall Thomas C, U S A h 309 N Blount

\*Bowden Alice, cook 1618 Ambleside av

Bowden Henry C, trav salesman h College Court Apts

\*Bowden James, lab h 211 Railroad

Bowden Lawrence W (Iden & B), h 117 N Salisbury

Bowen Alice Miss, nurse Drs Lewis, Battle & Wright h 102 New Bern av

Bowen Alice Mrs, trained nurse 102 New Bern av

Bowen Annie G Miss, h Smith av nr Hillsboro rd

**BOWEN ARTHUR F**, bursar N C State College of Agriculture and Engineering h Smith nr Hillsboro rd, West Raleigh—phone Bell 1654

Bowen Ellen Miss, h 406 N Blount

Bowen Eunice W Miss, h Smith av nr Hillsboro rd

Largest and Best in the City  
"Service" and "Courtesy" a Habit  
Open 7 A. M. to 7 P. M.  
Saturdays to 11 P. M.

Masonic Temple Barber Shop  
J. H. BROWN, Propr.  
ENTRANCES FAYETTEVILLE AND HARGETT STS.

# JOB P. WYATT & SONS CO.

AGRICULTURAL IMPLEMENTS,  
FARMERS' SUPPLIES, POULTRY SUPPLIES AND SEED  
325-327 South Wilmington Street.

# Merchants National Bank

Both Active and Savings Accounts Solicited. 4 Per Cent. Interest Paid in Savings Department.

OF RALEIGH, N. C.

Largest Bank in This Section

RALEIGH (1919-20) DIRECTORY

183

Bowen Isabelle Miss, tchr Centennial Public School h Smith av nr Hillsboro rd

Bowen James J, supt U S Employment Service h 223 W Edenton

Bowen John R, clk h 223 W Edenton

Bowen M Elizabeth Miss, h Smith av nr Hillsboro rd

Bowen Mary F Miss, h 223 W Edenton

Bower Theo H, mgr A J Crafts Piano Co Inc h 213 Hillsboro

**BOWLES JEFFERSON T**, sec-treas Darnell & Thomas Co Inc h 620 Devereaux—phone Bell 1480

Bowman Clarence E, watchmkr Jolly & Wynne Jewelry Co h 118 Hawthorne rd

Boyce Flora Miss, tchr Murphy Public School h 549 N Person

**BOYD DAVID L**, adv dept The News & Observer h 134 Woodburn rd

\*Boyd Gilbert, lab h 24 McKee

Boyd J Morris, salesman Siler Bros Co h 129 S Dawson

Boyd Jesse R, auto mech h 219 S East

Boyd Lethia Miss, h 528 New Bern av

Boyd Richard H, propr Boyd's Antique Shop h 528 New Bern av

Boyd Sallie L Mrs, boarding h 129 S Dawson

Boyd W Spottswood, auto trucks 110 S Blonnt and mgr Garage Equipment Co h 109 E Lane

Boyd's Antique Shop, 524 New Bern av, R H Boyd propr

\*Boykin Alonzo E, grocer 594 E Lenoir h 592 E Lenoir

\*Boykin Harriet, dom h 592 E Lenoir

Boykin James M, clk h 414 N Wilmington

Boykin Joseph E, clk Hudson-Belk Co h 414 N Wilmington

Boylan Margaret T wid James, h 753 Hillsboro

**BOYLAN-PEARCE CO INC**, dry goods, notions, carpets, etc, 216-218 Fayetteville, H E Litchford pres, J J Towler v-pres, K W Weathers sec, J B Pearce treas, William Perlstein mgr—phones Bell 155 and 156 (see right bottom lines and page 36)

\*Boylan Peter, lab h 206 Idlewild av

\*Boylan Polly, dom h 206 Idlewild av

Boylan Rufus T, sec-treas Interstate Motor Equipment Co h 753 Hillsboro

\*Boylan William, lab h 105 Idlewild av

Boylston Adelaide wid F C, h 30 S Boylan av

\*Braan Jesse C, lab h 709 E Hargett

Braddock Ceal M, pressman News & Observer h 312 Cutler

Bradford Mody, candymkr A D Royster & Bro h R F D No 3

Bradley Alex I Miss, h 612 Fayetteville

Bradley Alexander D, sheet metalwkr 105 E Hargett h 402 N Saunders

Bradley Alice Miss, h 612 Fayetteville

Bradley Augustus, dep colr U S int rev h 103 S Bloodworth

Bradley Cynthia A wid R H, h 309 E Morgan

Call Phones—Store, 47. Greenhouse, 149.

**J. L. O'QUINN & CO.**

SERVICE IS OUR AIM

**"Our Business is Growing"**

**SAY IT WITH FLOWERS**

## Capital Insurance & Realty Co.

FIRE INSURANCE

304 Tucker Bldg.

# THE UNION TRUST CO. STOCKS, BONDS and INSURANCE.

J. COOPER YOUNG, President

209 Merchants National Bank Building

Phone Bell 1267

RALEIGH, N. C.

184

RALEIGH (1919-20) DIRECTORY

**I  
N  
S  
U  
R  
A  
N  
C  
E**

"THAT INSURES"

**D. F.  
FORT  
Jr.**

Capital Club Building,  
14 W. Martin.

**E  
S  
T  
A  
T  
E**

Sold  
Anywhere  
in the  
United  
States

Phones  
**192**

- Bradley D Carr, engr h 514 W Morgan
- Bradley Ebra, fireman S A L h 211 N Boylan av
- Bradley Ethel Miss, h 211 N Boylan av
- Bradley F Boney, carp h 317 S Harrington
- Bradley Frederick McD, h 309 E Morgan
- Bradley George W, condr h 502 Tilden
- Bradley Mary H Miss, h 309 E Morgan
- Bradley Stephen S, h 211 N Boylan av
- Bradshaw Alma Miss, h 206 Brooklyn
- Bradshaw Cleveland W, engr h 10 N Saunders
- Bradshaw Ernest, printer h 206 Brooklyn
- Bradshaw John, propr Oriental Dairy h Fairview rd, Bloomsbury
- Bradshaw John E, car repr h 209 Brooklyn
- Bradshaw Thomas T, carp h 206 Brooklyn
- \*Brady Charles, lab h 226 Bledsoe av
- Brady I O'Neal, steno Home Light & Power Co h 16 W Cabarrus
- Brady Notie O wid E A, boarding 218 S Harrington
- Bradford Modie, candymkr h Caraleigh
- Bradford Rora R, mehst h Caraleigh
- Bradford Sallie Miss, h Caraleigh
- \*Bram Jesse C, barber 122 E Hargett h 709 E Hargett
- Bramberry J E, mech inspr Wales Adding Machine Co h Hotel Bland
- Brame T H, h Soldiers' Home
- \*Branch Adeline K, h 505 Cannon av
- \*Branch Alpheus, janitor h 115 W Lenoir
- \*Branch Benjamin F, porter h 313 E Worth
- \*Branch Bettie, tehr Washington Graded Public School h 120 W South
- Branch Braxton T, h 610 E Polk
- \*Branch Charles, lab h 1114 S Bloodworth
- Branch Daniel M, elk h 214 N Bloodworth
- \*Branch Frank, porter h 313 E Worth
- Branch Haywood W, flagman h 720 S Saunders
- \*Branch Letsie, dom h 723 Person
- Branch Lillian P wid W M, h 110 S Person
- Branch Marvin, farmer h 701 S Blount
- Branch Maude Miss, h 214 N Bloodworth
- Branch Minnie Miss, h 214 N Bloodworth
- \*Branch Osborn, lab h 720 S Dawson
- Branch Ralph P, propr Yarborough Barber Shop h 305 Pace—phone Raleigh 3628
- \*Branch Rhoni, dom h 725 S Dawson
- \*Brandon Nicholas, lab h 441 N Salisbury
- Brandsher Mamie Mrs, representative Travelers' Aid h 212 S Dawson
- Branham Clell A Miss, h 601 Newbern av

## Raleigh Storage Battery Company

OFFICIAL WILLARD SERVICE STATION

Both Phones 146.

119 and 121 South Salisbury Street,  
W. R. DENT, Manager

RALEIGH, N. C.

Branham Troy A, grocer 601 New Bern av  
 Brannon Alpheus J, motorman h 617 N Boylan av  
 Brannon E W, asst ticket agt U S Railroad Administration Consoli-  
 dated Ticket Office 305 Fayetteville  
 Brannon Eugene M, clk h 305 N Saunders  
 Brannon George C, mill hd h 42 Harp  
 Brannon James T, ins h 103 S McDowell  
 Branson Bertha Miss, h 401 N Boylan av  
 Branson Frank W, clk h 317 W Jones  
 Branson Oscar V, chf inspr S A L h 401 N Boylan av  
 Brantley Gustave T, condr h 115 Seawell av  
 Brantley Jessie J Miss, h 408 N Bloodworth  
**BRANTLEY JOHN C, druggist Masonic Temple Bldg—phones Bell**  
**14 and 15, Raleigh 15 h 120 S Boylan av—phone Bell 583**  
 Brantley Sherwood, clk bds 202 New Bern av  
 Branton Robert L, tel opr h 612 E Polk  
 Brassfield Leon S, atty at law 20 E Martin R314 h 130 N Blood-  
 worth  
 \*Braswell Charles M, uphr h 113 E Lenoir  
 \*Braswell Jane, dom h 721 S Blount  
 Braun Ernest C, mgr Office Service Co h 1002 Glenwood av  
**BRAY JOHN B, civ engrn David F Fort Jr h 406 W Hargett—**  
**phone Bell 1365**  
 Breckenridge Bettie wid J L, h 305 New Bern av  
 Breckinbridge Milton, agt Life Ins Co of Va h 508 Fayetteville  
 Breece Katie wid S F, prin Caraleigh Public School h 15 W Lenoir  
 Breece W L, printer Edwards & Broughton Ptg Co h 221 W Martin  
 Breese Robert H, State agt New York Underwriters' Agency h 314  
 Hillsboro  
 \*Breeze Frederick, shoemkr 299 W South  
 Breeze Laura Miss, matron The Methodist Orphanage  
 Breeze Olivia Miss, matron The Methodist Orphanage  
 Bretsch Albert S, mgr Bretsch's Bakery h 105 N McDowell  
 Bretsch Annie wid C M, h 216 N Person  
 Bretsch Sallie B Mrs, h 105 N McDowell  
 Bretsch's Bakery, 103 Fayetteville, A S Bretsch mgr  
 Brewer Ann E Miss, h 128 N Blount  
 Brewer Bessie S wid S W, h 4 Maiden la  
**BREWER CHARLES EDWARD, A M, Ph D, pres Meredith Col-**  
**lege—phone Bell 169 h 128 N Blount**  
 Brewer Ellen D Miss, h 128 N Blount  
 Brewer Gordon, student h 109 S McDowell  
 Brewer S W & Son (Talcott W Brewer), agrl implts 315-317 S Wilm-  
 ington  
 Brewer Talcott W (S W B & Son), h 4 Maiden la  
 Brewer W C, member Board of Commissioners h Wake Forest  
 Brewer William H, mehst 216 S Salisbury h 109 S McDowell

COAL  
ICE  
WOOD

POWELL & POWELL

(INCORPORATED)

BUILDING  
MATERIAL

Willingness  
to Serve



Equipment  
to Serve Well



Ask the Southern Insurance and Realty Company to tell you about the "Pilot Special"

# Southern Life and Trust Company

GREENSBORO, N. C.

186

RALEIGH (1919-20) DIRECTORY

**C.  
R.  
B.  
O.  
O.  
N.  
E**

**De Luxe  
Clothier**

"Come and see" is all I ask.  
CLOTHING,  
SHOES,  
HATS and  
FURNISHINGS  
that make you smile and whisper  
Come again because you save time and money always.

Phone 281

"GOOD QUALITY SPELLS WHAT BOONE SELLS"

- Brewster Ellsworth J, plumber G L Vinson Co h 20 S Swain  
 Brewvaugh Kate E Mrs, director Bureau of Infant Hygiene State Board of Health h 111 N Boylan av  
 \*Brice Henry, lab h 302 Idlewild av  
 \*Brickle Edward D, barber h 708 E Davie  
 Brickman Burton C, agt Life & Casualty Co of Tenn h 119 Cox av  
 \*Bridgefords David, stoker h 712 Briggs al  
 \*Bridgers Andrew, lab h 747 E Davie  
 Bridgers Anna C wid R R, h 1306 Hillsboro  
 Bridgers Annie Miss, h 1306 Hillsboro  
 Bridgers Arthur F, bkbnr Edwards & Broughton Ptg Co h 528 N East  
 \*Bridgers Charles, lab h 10 Railroad  
 Bridgers Charles A, plumber h 613 E Hargett  
 Bridgers Charles E, msgr State Treasurer h 705 W Worth  
 Bridgers Elizabeth Miss, h 1306 Hillsboro  
 Bridgers Emily N Miss, see George J Ramsey h 1306 Hillsboro  
 Bridgers Ernest M, hoseman R F D h 704 E Hargett  
 Bridgers Eugenia M Miss, h 528 N East  
 Bridgers Turman N, v-pres Caraleigh Phosphate & Fertilizer Wks h Wilson, N C  
 Bridgers Hubert, mill hd h 896 N Salisbury  
 Bridgers Irvin II, student h 719 N Person  
 Bridgers J II, sec N C State Building Commission h Henderson, N C  
 Bridgers James A, h 704 E Hargett  
 Bridgers John, clk h 719 N Person  
 Bridgers John E, salesman h 507 N Person  
 Bridgers John F, clk h 704 E Hargett  
 Bridgers Lorinda R Miss, h 719 N Person  
 Bridgers Melvin, helper h 209 N Salisbury  
 \*Bridgers Minnie, cook h 8 S State  
 Bridgers Minnie M wid J H, grocer 709 N Person h 719 N Person  
 Bridgers Nannie E Miss, h 528 N East  
 Bridgers Otha T, clk h 719 N Person  
 Bridgers Pauline McG Miss, h 425 Fayetteville  
 Bridgers Robert R, h 1306 Hillsboro  
 Bridgers Ruby M Miss, h 613 E Hargett  
 Bridgers Thomas M, ladderman R F D h 310 S Bloodworth  
 Bridgers Thomas S, fireman h 422 S Person  
 \*Bridgers Violet, dom h 419 S Swain  
 Bridgers William J, capitol police h 425 Fayetteville  
 Bridgers William J Jr, clk h 425 Fayetteville  
**BRIDGES CHARLES E**, salesman **C R Boone** h 316 W Edenton  
 Bridges Cornelia M Miss, h 704 E Hargett  
 Bridges Daniel F, salesman Herbert Rosenthal h 1021 W South  
 \*Bridges Edward, helper h 10 Railroad

# THE CITY BANK

All Kinds of

**R. G. ALLEN, President**

Banking Business

# BOOKS and STATIONERY Alfred Williams & Co.

All Kinds

Here Since 1867

RALEIGH (1919-20) DIRECTORY

187

- \*Bridges James, chauffeur h 528 E Lenoir  
Bridges Martha Mrs, h Caraleigh  
\*Bridges Richard, trucker So R R frt depot h 507 Saunders av  
Bridges Robert, guard State Prison  
Bridges W Staley, h Hillsboro rd, West Raleigh  
\*Bridges Walter, emp Reliable Hide & Junk Co h 542 E Lenoir  
\*Bridges William, driver h 538 E Lenoir  
Briggs William, msgr W U Tel Co h 425 Fayetteville  
Briggs Charles R, ins h 115 S McDowell  
Briggs Donald, clk h 117 N Blount  
Briggs Elizabeth Miss, h 214 W Edenton  
Briggs Everett E, hdwe h 322 Hillsboro  
**BRIGGS FABIUS H**, cashr and notary Raleigh Banking & Trust Co  
h 1301 Hillsboro—phone Bell 611  
Briggs Helen Miss, h 119 N Dawson  
Briggs Herman B, h 1301 Hillsboro  
**BRIGGS JAMES A (T H B & Sons)**, h 322 Hillsboro—phone Bell  
426  
Briggs James A Jr, salesman Thomas H Briggs & Sons h 117 N  
Blount  
Briggs James A III, clk h 117 N Blount  
Briggs John B, asst clk State Auditor h 1301 Hillsboro  
Briggs John D, city consulting engr and architect 14 W Martin h  
119 N Dawson  
Briggs Lulu H Miss, h 322 Hillsboro  
Briggs Mildred Miss, h 1301 Hillsboro  
**BRIGGS THOMAS H (T H B & Sons)**, pres Wake County Savings  
Bank and v-pres Commercial Building Co h 214 W Edenton—  
phone Bell 427  
**BRIGGS THOMAS H & SONS (Thomas H and James A Briggs)**,  
wholesale and retail hardware, stoves, paints and house fur-  
nishings 220 Fayetteville—both phones 45 (see right bottom  
lines and page 42)  
\*Briggs Tyler, farmer h 721 Church  
Briggs William D, sec-treas Caraleigh Mills Co h Whittaker Mill rd  
Briggs Willis G, atty at law 20 E Martin R615 and city prosecuting  
atty City Court h 116 N Dawson  
\*Bright Alexander A Rev, h 803 Manly  
\*Bright William, lab h 901 Fayetteville  
Bright William E, condr h 120 N Salisbury  
Brigman Aline Miss, h 223 W Jones  
Brigman Dorothy V Miss, h 223 W Jones  
Brigman Emma E Miss, h 223 W Jones  
Brigman H Pierce, tel opr h 223 W Jones  
Brigman Julia H wid C D, h 223 W Jones  
\*Briley Raymond, confr 522 E Edenton h 520 E Edenton  
\*Brim William, lab h 420 Gale

**Boylan Pearce Company**

Phone 155. Private Branch Exchange.

RALEIGH'S SHOPPING CENTRE

**White Goods, Linens,  
Laces and Embroideries**

**BROKEN LENSES REPLACED  
WHILE YOU WAIT**

**EYES TESTED**



**LARGEST OPTICAL PLANT IN  
THE SOUTH**

**Save Your Eyes**

# Cross & Linehan Co.

CLOTHIERS AND FURNISHERS.

234-236 Fayetteville Street.

Tucker Building.

188

RALEIGH (1919-20) DIRECTORY

Brimley Clement S, taxidermist h 1135 New Bern av  
Brimley Edward, U S A h 1135 New Bern av  
**BRIMLEY HERBERT H**, curator **N C State Museum, Agricultural**  
**Bldg h 106 Ashe av—phone Bell 1031-J**  
Brimley Robert E, U S A h 106 Ashe av  
Brimley Sophie H Miss, h 106 Ashe av  
Brinkley Ellen wid G W, h 614 N Saunders  
Brinkley Eunice M Miss, bkkpr The Commercial Natl Bank h 614 N  
Saunders  
Brinkley J J, steward Yarborough Hotel  
Brinkley Lowery C, salesman h 11 N Person  
Brinson Pearl Miss, tchr Raleigh High School h 11 E Lane  
Britt Frank E, fireman S A L h 113 S Harrington  
Britt Gaston H, h Soldiers' Home  
Britt Hunter P, condr h 623 Wills Forest av  
Britt Ida S Miss, h 20 Firwood av  
Britt John J, engnr h 20 Firwood av  
Britt John T, engnr h 20 Firwood av  
\*Britt Julia, cook 15 S Boylan av  
Britt Letha Miss, trained nurse 313 S McDowell  
Britt R T, h Soldiers' Home  
\*Broadway Connie, lab h 414 N Harrington  
Brookshaw George E, boilermr S A L R R Shops h 228 N McDowell  
Brockwell Robert L, bicycle repr T F Brockwell h 322 S McDowell  
Brockwell Sherwood B, dep State Ins Comr State Depts Bldg h 415  
S Salisbury  
Brockwell Thomas F, bicycle repr 218 S Salisbury h 322 S McDowell  
Brogden Clarence, trav salesman h 227 W Davie  
Brogden Laurie C, State agt Rural Elementary Schools State Dept  
of Public Instruction h 118 S Boylan av  
Brogden W L Co Inc, whol grocers 223 S Wilmington, W L Brogden  
pres  
Brogden William L, pres W L Brogden Co Inc h 516 N Blount  
\*Brooks Annie, h 521 E Edenton  
Brooks Bruce B, fireman R F D h 707 W North  
Brooks Dollie Miss, h 707 W North  
\*Brooks Elizabeth, dom h 626 St Mary's  
\*Brooks Ernest, driver h 521 E Edenton  
**BROOKS EUGENE C**, supt **State Dept of Public Instruction, State**  
**Depts Bldg—phone Bell 70 h 532 N Wilmington**  
Brooks Eugene C Jr, student h 532 N Wilmington  
\*Brooks Eula, cook h 510 E Martin  
\*Brooks Frank, farmer h 626 St Mary's  
\*Brooks Frank Jr, blksmith h 626 St Mary's  
Brooks George H, trav salesman h 212 S Blount  
\*Brooks Haywood, lab h 118 E Cabarrus  
\*Brooks Ida, laundress h 409 N West  
Brooks J H, h Soldiers' Home

TOWEL CABINETS and SUPPLIES

Phone Bell 10 34-Y

309 South Person Street  
6 Hand Towels a Week ..... \$1.25 Per Month  
12 Hand Towels a Week ..... \$1.75 Per Month

ONE KIND OF SERVICE—"THE BEST"  
RALEIGH TOWEL SUPPLY CO.

3 Roller Towels a Week ..... \$1.95 Per Month  
6 Roller Towels a Week ..... \$1.75 Per Month

## ALLISON & BETTS, Real Estate & Insurance

107 Fayetteville Street. Phone 1362

**Bonds and Casualty Lines. Health and Accident Policies**



# MARSHALL MOTOR CO., Inc.

116-118 EAST MORGAN STREET

PHONE BELL 351

DISTRIBUTORS  
"CHANDLER"  
"JORDAN" "HUP"  
MOTOR CARS

REAL SERVICE ALWAYS.  
BEST EQUIPPED GARAGE IN THE CITY

RALEIGH (1919-20) DIRECTORY

189

## Whiting-Horton Company

10 EAST MARTIN STREET

32 Years Raleigh's  
Leading Clothiers

- Brooks J O, attdt State Hospital  
 Brooks John L, are light man Carolina P & L Co h 1303 Fillmore  
 Brooks L Preston, earp h 1303 Fillmore  
 Brooks Martha Miss, h 532 N Wilmington  
 \*Brooks Mary, laundress h 118 E Cabarrus  
 \*Brooks Minnie, tehr h 521 E Edenton  
 \*Brooks Nannie, dom h 14 Hunter  
 \*Brooks William, cook h 12 Bladen  
 Brookshire Annie Miss, h 523 S West  
 Broome Alice wid H W, h 1310 Hillsboro  
 Broome Carrie M Miss, h 1310 Hillsboro  
 Brothers Alonzo R. engur h 524 N Wilmington  
 Brouellett News Agency, 220 S Harrington  
 Broughton Caroline R wid N B, furn rms 227 New Bern av  
**BROUGHTON CARRIE L MISS**, librarian State Library h 227 New  
 Bern av  
 Broughton Coy R, elk U S Employment Service h 31 S Swain  
 Broughton Ernest H, dentist 135 Fayetteville R202 h 911 New Bern  
 av  
 Broughton Hubert R, pressman Commercial Ptg Co h 824 N Person  
**BROUGHTON J M & CO (Thomas B Moseley, Henry A Bland)**,  
 real estate and fire ins 12 W Martin—both phones 250 (see  
 front paste down)  
**BROUGHTON J MELVILLE**, atty at law Citizens Bank Bldg 239  
 Fayetteville R401-402—phone Bell 456 h 216 Hillcrest rd,  
 Cameron Pk—phone Bell 1596  
 Broughton John L, foreman So frt depot h 308 S Dawson  
 Broughton Mattie J wid G H, h 31 S Swain  
 Broughton Needham B, phys 227 New Bern av  
 Broughton Rosa C Miss, h 227 New Bern av  
 Broughton Pearl Miss, h 308 S Dawson  
 Broughton Vance B, clk h 31 S Swain  
 Browder Harry E, h 207 W Martin  
 Brower Alfred S, spl elk Loan Fund and statistical see State Dept  
 of Public Instruction h 6 E Lane  
 Brown Ada C wid David, h 510 E Edenton  
 Brown Albert L, elk h 620 N Boylan av  
 Brown Allie I Miss, h 128 W Hargett  
 Brown Annie L Miss, h 11 W Jones  
 \*Brown Berry W, real estate 204 W South h 716 E Hargett  
 Brown Bessie Miss, h 105 S Dawson  
 Brown Bessie Miss, tehr Wiley Public School h 214 W Edenton  
 Brown Buckner B, tower man N S R R h 620 N Boylan av  
 Brown C Herbert, clk h 325 S McDowell  
 Brown Charles, chf opr W U Tel Co h 105 N McDowell  
 Brown Charles C, salesman Natl Biscuit Co h 109 Ashe av  
 \*Brown Clarence, lab h 530 W South

Rough and  
Dressed Lumber

## OLDHAM & WORTH

INCORPORATED  
RETAIL LUMBER YARD. Phone No. 154  
Corner West and Cabarrus Sts.

Shingles and  
Laths

# RALEIGH BANKING AND TRUST CO.

Successor to The Raleigh National Bank and The National Bank of Raleigh

CHAS. E. JOHNSON, Pres.  
F. H. BRIGGS, Cashier

As a Bank does a safe and sound banking business  
As a Trust Co. acts in all fiduciary capacities

190

RALEIGH (1919-20) DIRECTORY

**THE ONLY SURE THING**  
That Will Provide for Your Loved Ones When You Are Gone  
**LIFE INSURANCE**  
**McPHERSON & BARNES, General Agts. for N. C.**  
**Penn Mutual Life Insurance Company**  
Bell Phone 186  
401-5 Commercial Bank Building.

- \*Brown Clarence, U S A h 320 Battle
- Brown Claud, asst plumber State Hospital
- Brown Clyde M, mill hd h 36 Harp
- \*Brown Cora, cook h 847 E Martin
- \*Brown Cora, dom h 410 Lee
- \*Brown David, lab h 622 E Peace
- Brown Dingley, tchr Meredith College
- Brown E T, helper State Hospital
- \*Brown Edward, lab h 575 E Cabarrus
- Brown Edward S, embalmer H J Brown Co h 123 S Harrington
- Brown Elizabeth Miss, h 212 S Dawson
- Brown Elizabeth W wid J W, h 212 S Dawson
- Brown Emma Y wid J E, h 322 W Jones
- Brown Esther Miss, bds 212 N Harrington
- Brown Ervin L, mgr h 58 N Blount extd
- \*Brown Fab, farmer h 215 Bledsoe av
- Brown Fabius P (H J B Co), h 1310 Hillsboro
- \*Brown Fanny, dom h 212 W South
- Brown Fletcher E, elk h 106 N East
- \*Brown Frances, cook h 537 E Edenton
- \*Brown Frank, lab h 10 Parham's al
- BROWN FRANK B, asst cashr Raleigh Savings Bank & Trust Co h 2010 Hillsboro rd**
- Brown Frank W, corporation clk Secretary of State rms Y M C A
- Brown Frederiek F, city sanitary inspr Municipal Bldg h 15 S Harrington
- Brown Genola Miss, h 325 S McDowell
- \*Brown George, lab h 412 W Edenton
- Brown George H Hon. associate justice State Supreme Court h Washington, N C
- Brown Griffin D, mill hd h 58 N Blount extd
- BROWN H J CO (Fabius P Brown), funeral directors 101 W Hargett—both phones 336**
- \*Brown Harriet, laundress h 523 New Bern av
- Brown Hattie Miss, h 109 Ashe av
- Brown Henrietta wid H E, h 502 Polk
- \*Brown Henry, plstr h 710 S Dawson
- \*Brown Henry, tailor h 508 New Bern av
- \*Brown Hilliard, lab h 9 Dodd
- Brown Howard W, carp h 504 Adams
- \*Brown Isaac, drayman h 320 Battle
- \*Brown J Henry, cleaner and presser 204 S Salisbury h 508 New Bern av
- Brown J S, adv mgr News & Observer h 112 New Bern av
- \*Brown James, lab h 537 E Edenton
- BROWN JAMES H, propr Masonic Temple Barber Shop h 330 W Hargett—phone Bell 995-M**

## Jolly & Wynne Jewelry Co.

128 FAYETTEVILLE STREET

**Jewelers & Optometrists**  
Wedding and Anniversary Gifts. If you desire satisfaction let us do your Optical and Jewelry Work.

# White Auto Company REO AUTOMOBILES H. A. WHITE, Proprietor. Phone 1406 RALEIGH, N. C. REO TRUCKS

RALEIGH (1919-20) DIRECTORY

191

- Brown Janie Miss, h 105 S Dawson  
 Brown Janie H wid J J, h 303 North Boundary  
 \*Brown Jennie, dom h 512 S Swain  
 \*Brown Johanna, laundress h 5 Carroll's av  
 \*Brown John, lab h 111 W South  
 Brown John B, foreman S A L h 312 E Jones  
 Brown John D, shoemkr 514 W Jones h 510 Cary  
 Brown John G, flagman h 604 N Blount  
**BROWN JOSEPH G**, pres The Citizens Natl Bank, Raleigh Savings Bank & Trust Co, v-pres Atlantic Fire Ins Co and Associated Charities h 105 S Dawson—phone Bell 537  
 Brown Josephine Miss, trained nurse 615 Fayetteville  
 \*Brown Julius C, chr and presser 717 E Martin h 214 Battle  
 \*Brown Kate, dom h 10 S State  
 Brown Katharine Miss, h 314 S Dawson  
 Brown Katie Miss, h 109 Ashe av  
 Brown Lawrence F, salesman Swift & Co h 47 Harp  
 \*Brown Lewis, lab h 321 S East  
 \*Brown Lewis, lab h 414 Lee  
 \*Brown Lewis, lab h 315 N West  
 Brown Louise Miss, h 15 S Harrington  
 \*Brown Lucy, dom h 309 W South  
 \*Brown Lucy, dom h 424 S Swain  
 \*Brown Lucy, dom h 514 S Swain  
 Brown Lucy Miss, bds 109 S McDowell  
 Brown Lucy G wid L M, h 116 N East  
 Brown Luther P, condr h 502 Polk  
 Brown Luvena wid G M, h Caraleigh  
 Brown McNeil T, supt h 47 Harp  
 Brown Mabel Miss, asst dining room matron The Methodist Orphanage  
 Brown Margaret E Miss, h 2016 Hillsboro rd  
 Brown Marie Miss, h 121 N Blount  
 \*Brown Mary, dom h 616 S West  
 \*Brown Mary, laundress h 323 Battle  
 Brown Mary E Miss, h 212 S Dawson  
 Brown Minnie E Miss, h 2016 Hillsboro rd  
 \*Brown Mollie, dom h 609 S Blount  
**BROWN NEAL A**, tailor C R Boone h 510 Cary  
 Brown Omelia Miss, h Caraleigh  
 Brown Peyton J, U S A h 15 S Harrington  
 \*Brown Polly, dom h 214 Battle  
 Brown Rachel M Mrs, h 118 N Wilmington  
 \*Brown Richard, lab h 822 E Martin  
**BROWN ROBERT A**, asst cashr The Citizens Natl Bank h 306 Capital Apts—phone Bell 1734  
 \*Brown Ruby, dom h 219 E South

PHONES { Store..... 47  
Greenhouse 149

Write, Phone or Wire

**J. L. O'QUINN & CO.** For Wedding and Funeral Decorations

"OUR BUSINESS IS GROWING"

RALEIGH, N. C.

**WE HANDLE  
HIGH GRADE  
SECURITIES**

**DURFEY & MARR**  
TUCKER BUILDING

# THE UNION TRUST CO. STOCKS, BONDS and INSURANCE.

J. COOPER YOUNG, President

209 Merchants National Bank Building

Phone Bell 1267

RALEIGH, N. C.

192

RALEIGH (1919-20) DIRECTORY

**REAL ESTATE BROKER**

PHONES BELL AND RALEIGH

192

**D. F. FORT, Jr.**

Farm Lands and Suburban Property "Anywhere" 14 W. Martin Street

- Brown Russell E, h 123 S Harrington  
 \*Brown S William, driver h 744 Smithfield av  
 \*Brown Sallie, cook h 112 N Harrington  
 Brown Sallie wid W D, h 814 W Hargett  
 Brown Samuel, motorman bds 120 N Saunders  
 \*Brown Samuel W, carp h 18 E Worth  
 \*Brown Sarah, tchr State School for the Blind and the Deaf  
 Brown Susan E Miss, clk State Board of Health h 15 S Harrington  
 \*Brown Thomas, watchman h 506 S Dawson  
 \*Brown Thomas II, lab h 221 N Haywood  
 \*Brown Victoria, dom h 612 Cannon  
 \*Brown Virginia, laundress h 424 S Swain  
 Brown W R, h Soldiers' Home  
 Brown W Thomas, auto mech h 325 S McDowell  
 \*Brown William, driver h 24 Lee  
 \*Brown William, lab h 12 S State  
 Brown William, mechst h 5 E Johnson  
 Brown William J, h 2016 Hillsboro rd  
 Brown William J Jr, h 2016 Hillsboro rd  
 Brown William L, supt h 306 Elm  
 Brown William M, h 314 S Dawson  
 Brown William M Jr, blksmith h 314 S Dawson  
 Brown Wyatt L, dep colr U S int rev h Hotel Wright  
 Browne Ida M wid W T, h 1715 W Park Drive  
 Browne Ollie R (Aronson & B), pres Capital Amusement Co Inc h 407 New Bern av  
 \*Browne Richard, plstr h Oberlin  
 Browne Thomas E, supervisor of vocational education State Dept of Public Education h 1715 Park Drive  
 Browne William H, tchr A & E College h Bedford Hts  
 Browne William H Jr, student h Bedford Hts  
 Browning Frances Miss, bds 515 Fayetteville  
 Browning Isaac A, ydmstr h 212 N Harrington  
 Bruner Belle wid T K, h 214 New Bern av  
 Bruner Helen H Miss, h 800 N Blount  
 Bruner Weston Rev, pastor Tabernacle Baptist Church h 800 N Blount  
 \*Brumson James, flagman h 509 Railroad av  
 Bruton John F, v-pres N C Home Fire Ins Co of Raleigh h Wilson, N C  
 Bruton Tina E wid J M, boarding 116 S West  
 Bryan E Laurie, clk C H Fleming Drug Co h 401 Hillsboro  
 Bryan Edward E, trav salesman bds 221 W Martin  
 Bryan Hubert O (Payne Motor Co), h 109 E Morgan  
 Bryan J M, h Soldiers' Home  
 Bryan J Winder, treas Cherokee Brick Co h 519 N Person  
 Bryan James W, inspr h 523 N Person

## Raleigh Storage Battery Company

OFFICIAL WILLARD SERVICE STATION

Both Phones 146.

119 and 121 South Salisbury Street,  
 W. R. DENT, Manager

RALEIGH, N. C.

- Bryan Jane Mrs, boarding 112 E Davie  
 Bryan John M, mgr Wake Club h 112 E Davie  
 Bryan John N, bricklyr h 112 E Davie  
 Bryan Mary S Miss, h 520 N East  
 Bryan Mary W Miss, h 523 N Person  
 Bryan Minnie S Miss, h 520 N East  
 Bryan Raleigh M, garage h 112 E Davie  
 Bryan William J, salesman h 112 E Davie  
 \*Bryant Annie, dom h 724 S Person  
 \*Bryant Charles, lab h 111 N Swain  
 Bryant Elsie M Miss, tchr Shaw University  
 \*Bryant Florence, maid h 739 S Blount  
 \*Bryant George, porter h 1103 S Blount  
 Bryant Grace L Miss, h 217 N Wilmington  
 \*Bryant Henry, elnr h 736 Smithfield av  
 \*Bryant Henry, lab h 623 Cannon  
 \*Bryant Isaac, lab h 223 W North  
 \*Bryant Iva H, presser h 736 Smithfield av  
 Bryant J Archie, mechst h 10 W Franklin  
 Bryant James M, farmer h 230 Smithfield  
 Bryant Jeremy Y, engr h 217 N Wilmington  
 \*Bryant Joseph, lab h 518 E Martin  
 Bryant Kate Miss, bds 129 S Dawson  
 Bryant Lucius M, carp h 37 Harp  
 Bryant Martha Miss, h 37 Harp  
 \*Bryant Mary, dom h 508 S Haywood  
 \*Bryant Ola, dom h 517 Hick al  
 \*Bryant Patsy, dom h 5 Montague la  
 \*Bryant Rachel, cook h 1509 E Lane  
 Bryant Sidney, mill hd h 37 Harp  
 \*Bryant Vina, dom h 225 Cotton  
 \*Bryant William, lab h 109 Grimes al  
 \*Buchanan Arthur, lab h 720 Fayetteville  
 Buchanan Belle Miss, h 219 S McDowell  
 Budd Margaret Mrs, h 409 Oakwood av  
 Budd May Miss, h 409 Oakwood av  
 Buechel Robert M, salesman Dunn, Marsh & Thompson h 605 Hills-  
 boro  
 Buenaobra Quinten, butler 615 Hillsboro  
**BUFFALOE DAVID H**, pres Raleigh Rental & Ins Agency Inc and  
 v-pres Realty Loan & Trust Co h Garner, N C  
 Buffaloe Eugene J, inspr h 708 Harp  
 \*Buffaloe Henry, lab h 1005 E Martin  
 Buffaloe James M, furniture pkr 1321½ E Martin h 106 N East  
 Buffaloe James S, clk A S Womble h 607 New Bern av  
 Buffaloe Jerry S, clk h 607 New Bern av  
 Buffaloe John H (Rudy & B), h 603 E Lane

**COAL  
ICE  
WOOD**

**BUILDING  
MATERIAL** || **POWELL & POWELL** ||

(INCORPORATED)

# The Raleigh Savings Bank & Trust Co.

Savings Deposits a Specialty. We Pay 4 Per Cent. Interest, Compounded Quarterly

# Southern Insurance & Realty Co.

324 FAYETTEVILLE STREET

Every Kind of Insurance Written.

Phone 1464

194

RALEIGH (1919-20) DIRECTORY

**C.  
R.  
B.  
O.  
O.  
N.  
E**

**De Luxe  
Clothier**

Satisfaction goes where our COTTONS, SHOES, HATS and FURNISHINGS GO. "Come and see" is all I ask. Quality speaks in every article at BOONE'S

Phone 281

"GOOD QUALITY SPELLS WHAT BOONE SELLS"

- \*Buffaloe Lenora, dom h 1005 E Martin
- Buffaloe Mary S wid W C, h 607 New Bern av
- Buffaloe Matterson, barber h 525 New Bern av
- \*Bugg Belle B, matron of dining hall Shaw University
- Bugg William, h 119 W Johnson
- "BUICK" AND "KING" EIGHT, retail dept Wake Auto Co 10 W Davie—phone 1197
- \*Buie Matilda, dom h 421 Tucker
- Bullard Leslie G, bkkpr Raleigh Storage Battery Co h 401 E Jones—phone Bell 1019-M
- Bullard Neil P, agt S A L frt depot h 408 Oakwood av
- \*Bullock Fannie, dom h 407 S Blount
- \*Bullock Hunter, lab h 717½ S Dawson
- \*Bullock James, lab h 524 S McDowell
- Bullock William G, sec-treas Kline Kar Sales Co h R F D No 5
- Bumgardner Lawrence R, engr h 412 N Bloodworth
- Bunch Annie H wid N N, h 701 N Salisbury
- Bunch Henry D, clk S A L h 117 S West
- Bunch Ivan P, asst baggage agt Union Station h 701 N Salisbury
- Bunch John B, baggage mstr Union Station h 701 N Salisbury
- Bunch Nora A Miss, h 413 N Saunders
- Bundy Chester H, clk h 558 E Martin
- Bundy Eliza C wid C A, h 623 W Jones
- Bundy Ermine Miss, h 623 W Jones
- Bundy James W, laundryman h 426 S Wilmington
- Bundy Joseph S, section foreman h 310 N McDowell
- Bundy Lou A wid J W, h 426 S Wilmington
- Bundy Mary Miss, h 623 W Jones
- Bunn Edgar H, carp h 513 Holt av
- Bunn Hayward W, carp h 5 S Swain
- Bunn Joseph E, mech h 605 Halifax
- Bunn Julian W, atty at law and county atty office 20 E Martin R502 h 1302 Hillsboro
- \*Bunn Millie, dom h 556 E Davie
- Bunn Riley B, h 719 Holt av
- Bunn William H, mech h 603 Elm
- Bunting May Miss, h 121 N Blount
- \*Burch George, porter h 520 S Bloodworth
- \*Burch John, janitor h 517 S Bloodworth
- Burch L Virginia Miss, h 711 Belmont
- Burch Maggie E wid S L, h 711 Belmont
- Burch W Albright, bkkpr h 711 Belmont
- \*Burgess Annie, dom h 527 S East
- BURGESS CALEB K (Burgess & Joyner), Commercial Natl Bank**  
Bldg 20 E Martin R607-608—phone Bell 375 h 311 W Hargett—phone Bell 1524
- \*Burgess Charles, lab h 305 S East

**THE CITY BANK** All Kinds of

**R. G. ALLEN, President**

**Banking Business**

# BOOKS and STATIONERY Alfred Williams & Co.

All Kinds

Here Since 1867

RALEIGH (1919-20) DIRECTORY

195

Burgess Hardie, h Soldiers' Home  
Burgess James L, in charge State Division of Botany h Climax, N C  
\*Burgess Stella, dom h 406 E South  
\*Burgess Thelma, dom h 527 S East  
**BURGESS & JOYNER** (Caleb K Burgess, William T Joyner), attys  
at law Commercial Natl Bank Bldg 20 E Martin R607-608—  
phone Bell 375

Burghwyn Margaret C wid W H S, h 116 New Bern av  
Burke Elvin T, flagman h 109 W Edenton  
\*Burke Osear, chauffeur h 502 S Dawson  
\*Burnett Andrew, msgr h 220 E Cabarrus  
\*Burnett Dolphus, lab h 542 E Lenoir  
Burnett Jason L (Old Hickory Cafe), h 404 S Dawson  
Burnett Knapp B (Old Hickory Cafe), h 222 W Hargett  
\*Burnett Silas, lab h 602 S McDowell  
Burnette Jane F wid G E, h 324 S Person  
\*Burns Andrew, lab h 220 E Cabarrus  
\*Burns Caroline, dom h 416 N Harrington  
Burns Clyde, clk h 311 Kinsey View  
\*Burns James, elnr h 729 S Blount  
\*Burns James R, fireman h 114 N West  
\*Burns Mary, laundress h 403 Tucker  
\*Burns Robert R, grocer 315 W South h 217 Fowle  
Burns Thomas (B & Holland), h 309 Kinsey View  
Burns & Holland (Thomas Burns and Clarence V Holland), grocers  
231 W Martin

Burr Edward T, actuary State Ins Dept h 617 N Blount  
Burrell Eva M Miss, tchr St Augustine School  
\*Burrell Mary A, grocer h 613 E Edenton  
**BURROUGHS ADDING MACHINE CO**, agency and service station  
Capital Club Bldg 14 W Martin, D E MacCarthy agency mgr,  
James E Thomas office mgr, E R Stein chf inspr—phone Bell 167  
(see right top lines Business Divider and page 23)

\*Burroughs George, lab h 216 W South  
\*Burroughs James, lab h 419 Adam's al  
\*Burroughs William E, oiler h 605 E Edenton  
Burruss William S, sec-treas Wyatt-Smith Fuel Co h 514 Hillsboro  
\*Burt Aurelia, dom h 332 Cannon  
\*Burt Delma (Eccentric Steam Pressing Plant), 513 S Saunders  
\*Burt Emma, dom h 533 Haywood's la  
\*Burt Janet, dom h 533 Haywood's la  
\*Burt Louise, laundress h 533 Haywood's la  
\*Burt Thomas, lab h 323 W South  
\*Burton Alexander, porter h 409 N West  
Burton Annie D Miss, h 615 N Blount  
\*Burton Kate, dom h 212 Brooklyn  
Burton Mary Miss, tchr Murphy Public School h 615 N Blount

RALEIGH'S SHOPPING CENTRE  
Boylan Pearce Company  
Phone 155. Private Branch Exchange

Ladies' Ready-to-  
Wear



## OPTICIANS

QUICK SERVICE  
LARGEST OPTICAL PLANT IN THE SOUTH



# Cross & Linehan Co.

CLOTHIERS AND FURNISHERS.

234-236 Fayetteville Street.

Tucker Building.

196

RALEIGH (1919-20) DIRECTORY

ONE KIND OF SERVICE—"THE BEST."  
**RALEIGH TOWEL SUPPLY CO.**  
 TOWEL CABINETS and SUPPLIES  
 309 South Person Street  
 Phone Bell 1034-Y  
 3 Roller Towels a Week.....\$1.25 Per Month  
 6 Puller Towels a Week.....\$1.75 Per Month  
 6 Hand Towels a Week.....\$1.25 Per Month  
 12 Hand Towels a Week.....\$1.75 Per Month

- Burton Mary C wid R O, h 615 N Blount  
 \*Burton Maude, dom h 405 N West  
 \*Burton Moses, bricklyr h 212 Brooklyn  
 \*Burton Nelson, helper h 322 W North  
 Burton O Moore, salesman H S Storr & Co h 120 N Salisbury  
 Burton W Floyd, motorman h 103 Wakefield av  
 \*Burton William, lab h 617 S Blount  
 Burtt Kathryn wid Samuel, h 1304 Hillsboro  
 Burtt Louise N wid S II, h 1304 Hillsboro  
 \*Burwell Emily, dom h 925 E Jones  
 \*Burwell Mary A, grocer 201 Idlewild av h 613 E Edenton  
 \*Burwell Richard R, grocer 730 Manly h 715 Manly  
 Busbee Isabelle B Miss, see to pres State College h 201 Groveland av  
 Busbee J Franklin, fire inspr h 514 W Peace  
 Busbee Louise T Miss, h 201 Groveland av  
 Busbee Perrin (Busbee & Busbee), h 201½ Groveland av  
**BUSBEE PHILLIP H, atty at law Commercial Natl Bank Bldg 20 E Martin R717—phone Bell 749 h 302 Capital Apts—phone Bell 1514**  
 Busbee Richard S, v-pres Raleigh Bldg & Loan Assn and see Atlantic Fire Ins Co h 204 N Person—phone Bell 735  
 Busbee Sallie H wid F II, h Capital Apts  
 Busbee Samuel J, warden N C State Prison  
 Busbee Simmons, student h 204 N Person  
 Busbee Sophia D Miss, h 201 Groveland av  
**BUSBEE & BUSBEE (Perrin Busbee successor), attys at law and attys American Surety Co of N Y Citizens Bank Bldg 239 Fayetteville R607**  
 Busby Verlin W, tchr N C State College h 117 Hillerest  
 Bush J D & Co, whol lumber 230½ Fayetteville R310, Edwin A Olson southern representative  
 Bush W Z, sales mgr h The Bland Hotel  
 Business Men's Mutual Life & Casualty Co of Greensboro, N C, 239 Fayetteville R510, J D Johnson supt  
 Busy Bee Restaurant, 225 S Wilmington, James Skleres propr  
 Butler Doctor C, barber h 330 W Hargett  
 Butler Elma Miss, h 709 Hillsboro  
 \*Butler Louisa, cook h 312 W Lenoir  
 Butler Mary Miss, h 314 N McDowell  
 \*Butler Weston, cook h 309 E Lenoir  
 Butts D Walter, ins h 715 Devereaux  
 \*Buzby Eck, farmer h 512 Upehureh  
 Bynum Frank H, asst purchasing agt h 412 E Hargett  
**BYNUM JAMES R, asst mgr Charles E Johnson Jr h 304 E Hargett**  
 Bynum John II, h 707 Belmont  
 Bynum Julia G Miss, h 412 E Hargett

**BUILD YOU A HOME WITH RENT MONEY**  
**THE RALEIGH BUILDING AND LOAN ASSOCIATION**

Office 107 Fayetteville Street  
 J. C. ALLISON, Secretary and Treasurer  
 D. F. BETTS, Asst. Secretary and Treasurer  
 JAMES I. JOHNSON, President





TELEPHONE 167 RALEIGH  
**BURROUGHS**



ADDING MACHINE COMPANY  
 D. E. MacCARTHY, Agency Manager.

RALEIGH (1919-20) DIRECTORY 197

Bynum Raymond D, printer Mitchell Ptg Co h 412 E Harrington  
 Bynum Robert M, mehst h 404 Oakwood av  
 Byrd Beulah Mrs, h 308 St Mary's  
 Byrd Claud L, engnr S A L h 220 N Harrington  
 Byrd Geneva Miss, h 326 New Bern av  
 \*Byrd George W, lab h 410-412 W South  
 Byrd Harold E, mill hd h 510 S Person  
 \*Byrd James, lab h 206 W South  
 \*Byrd John, lab h 800 St Mary's  
 Byrd Joseph, mill hd h 508 N Dawson  
 Byrd Maggie wid J M, h 604 S Person  
 Byrd Michael V, condr S A L h 122 S Dawson  
 \*Byrd Thomas, lab h 1205 E Jones  
 Byrd Thomas M, cabtmkr 602 S Person h 228 E Lenoir  
 Byrd William, mill hd h 508 N Dawson  
 Byrd William M, grocer 600 S Person h 228 E Lenoir  
 Byrum Augustus H, lumberman h 404 Elm  
 Byrum Donita R, spl agt h 120 Idlewild av  
 Byrum E Hazel Miss, h 110 New Bern av  
 Byrum Eva Mrs, h 110 New Bern av  
 Byrum Gladys Miss, h 404 Elm  
 Byrum M Ruby Miss, h 110 New Bern av  
 Byrum Ramoth D, auto meeh Marshall Motor Co h 110 New Bern av

**Raleigh Letter Writers**

PUBLIC STENOGRAPHERS. MISS MARGARETTE WOOD MULTIGRAPHING.  
 506 Citizens Bank Building. Phone 1811

**C**

\*Cagle Cornie, porter h 307 Tueker  
 Cagle J E, helper h White Oak rd, Bloomsbury  
 Cain Esther S wid Alfred, h 202 W Edenton  
 Cain Catherine Miss, h 127 Halifax  
 Cain Ernest P, baggage mstr Union Depot h 226 W Hargett  
 \*Cain Hubert, lab h 513 W South  
 Cain James F, grocer 227 W Martin h 226 W Hargett  
 Cain Juanita Mrs, h 510 Cleveland  
 Cain Louis N, condr S A L R R h Hotel Raleigh  
 Cain Maggie E wid R H, h 508 Cary  
 Cain Mary F Mrs, boarding 226 W Hargett  
 Caine Anna M Miss, tchr St Augustine School  
 \*Caldwell Annie, dom h 17 S Swain  
 California Fruit Store (James Stathacos, George N Zavakos), confrs  
 111 Fayetteville

**Whiting-Horton Company**  
 10 EAST MARTIN STREET  
**Clothers and Men's Furnishers**

**THOMAS H. BRIGGS & SONS**  
 — THE BIG HARDWARE MEN —

# RALEIGH BANKING AND TRUST CO.

Successor to The Raleigh National Bank and The National Bank of Raleigh

CHAS. E. JOHNSON, Pres.  
F. H. BRIGGS, Cashier

} As a Bank does a safe and sound banking business  
As a Trust Co. acts in all fiduciary capacities

198

RALEIGH (1919-20) DIRECTORY

Callahan John W, treas Raleigh Real Estate & Trust Co h 120 Fayetteville

Callie William Y, student State Prison

Calvert Elizabeth Miss, h 105 Polk

Calvert Patsy Miss, h 105 Polk

Calvert Thomas H Hon, judge Superior Court 7th Dist of N C h 105 Polk

Cameron Benneham, h 783 Hillsboro

Cameron Isabel Miss, h 783 Hillsboro

Cameron Sallie Miss, h 783 Hillsboro

Camp William R, prof State College h 108 Park av

Campbell Alton C, phys 303 Fayetteville h 327 Hillsboro

\*Campbell Benjamin C, helper h 403 Lee

Campbell Benjamin F, h 516 Tucker

Campbell Currin C, tool sharpener h 404 S Dawson

Campbell Daniel M, trav salesman h 209 Ashe av

Campbell Donald, grocer 216 Park av h 210 Park av

Campbell Dunean, stone ctr h 602 N East

Campbell Hugh, marble ctr h 402 Cutler

Campbell Maggie wid N A, h 826 Fayetteville

Campbell Minnie V Miss, h 3 S Person

Campbell Paul (Campbell-Warner Co), h 402 Cutler

\*Campbell Philip, fireman h 601 S Haywood

Campbell Ruth V Miss, h 402 Cutler

\*Campbell Sarah, h 518 W Lenoir

Campbell Silas F, chf clk State Ins Dept h 922 W Lenoir

Campbell W Ronald (Campbell-Warner Co), h 402 Cutler

**CAMPBELL-WARNER CO (W Ronald, Paul Campbell and Robert H Warner), monuments 208 S West—phone Bell 1131**

Canady Eugene R, salesman Alderman & Co h 303 Fayetteville

Canady Janice Miss, h 411 N Bloodworth

Canady Jennie wid Hilliard, h 223 S Tarboro

Canady Laura E Mrs, boarding 427 S Wilmington

\*Canady Nassie, lab h 811 Jenkins

Canady Owen N, carp h 427 S Wilmington

Canady William A, dep colr U S int rev h 411 N Bloodworth

Canady N Ellis, State electl inspr State Ins Dept h 100 N Bloodworth

Cannon Charles M, asst div engr S A L h 524 N East

\*Cannon Street Holy Baptist Church, Cannon cor Carroll av

\*Cannon Thomas, carp h 612 Cannon

\*Capehart Edwin L, U S N h 310 E Davie

\*Capehart Hall, 200 W South

\*Capehart Lovelace B, phys 125 E Hargett h 310 E Davie

\*Capehart Lovelace B Jr, real estate 125 E Hargett h 310 E Davie

\*Capehart Myrtle L, tchr h 310 E Davie

\*Capehart Penelope, dom h 570 E Cabarrus

NINE UNION BARBERS AND  
EXPERT MANICURIST  
**NO LONG WAITS**

TUB AND SHOWER BATHS

J. H. BROWN, Propr.

ENTRANCES FAYETTEVILLE AND HARGETT STS.

**Masonic Temple Barber Shop**

# JOB P. WYATT & SONS CO.

Field, Garden and Flower Seed, Bulbs and Plants

325-327 South Wilmington Street.

# Merchants National Bank

Both Active and Savings Accounts Solicited. 4 Per Cent. Interest Paid in Savings Department.

OF RALEIGH, N. C.

Largest Bank in This Section

RALEIGH (1919-20) DIRECTORY

199

- Capell Dell Miss, h 221 W Martin  
Capell George L, trav salesman h 221 W Martin  
Capell House, boarding 221 W Martin, Mrs Mollie J Capell propr  
Capell Mollie J Mrs, propr Capell House h 221 W Martin  
Capell Thomas C, grocer 318 S Swain h 316 S Swain  
Capital Amusement Co Inc, proprs Grand Theatre 115 Fayetteville,  
O R Browne pres, B S Aronson see-treas  
Capital Apartments, New Bern av cor Blount  
Capital Cafe, 13 E Martin, Pete Pappas propr  
Capital Cigar Co Inc, whol tobacco 105 E Martin, Moses W Woodard  
pres-treas  
**CAPITAL CITY LAUNDRY**, 115½ W Martin, L J Jones, Durham,  
N C, pres, R H Harrison v-pres Leon M Jones sec-treas-mgr—  
phone 74 (see page 47)  
Capital Club, 14 W Martin, J R Chamberlain pres, J T Ferrall  
v-pres, John A Dunean see-treas  
Capital Club Building, 14 W Martin  
Capital Feed & Grocery Co, S West cor W Martin, William A Yost  
pres-mgr, Luther F Yost v-pres, William M Dunean see-treas  
Capital Garage, 327 W Martin, Siler Bros Co proprs  
**CAPITAL INSURANCE & REALTY CO**, real estate and general  
insurance agts Tucker Bldg 234 Fayetteville R304, Cary K  
Durfey pres, Miss Mamie Reaves sec-treas—phone Bell 105 (see  
right bottom lines and page 46)  
Capitol Building, N end Fayetteville  
**CAPITOL DRUG STORE**, S Salisbury cor Hillsboro, Thomas O  
Leavister propr—both phones 110  
Capitol Loan Co, 207 S Wilmington, Solomon Dubrow mgr  
Capitol Square, bounded by Salisbury, Wilmington, Morgan and  
Edenton  
Capitol Studio, photos 130½ Fayetteville, William C Kennedy propr  
Capps Bettie Mrs, h 17 W Peace  
Capps John D, ins h 422 S Dawson  
Capudine Chemical Co, 122½ E Martin, H T Hicks pres, J R Cham-  
berlain v-pres, E W Yates see-treas  
Caraleigh Baptist Mission, Caraleigh  
Caraleigh Benefit Assn Hall, Caraleigh  
Caraleigh Hall, Caraleigh  
Caraleigh Mills, mfrs gingham Caraleigh, J R Chamberlain pres,  
E C Smith v-pres, W D Briggs sec-treas, L R Gilbert supt  
Caraleigh Phosphate & Fertilizer Works, Rhamkatte rd, 2 miles  
southwest of city, J R Chamberlain pres, F N Bridgers v-pres,  
J J Summerell see-treas, R B Scott supt  
Caraleigh Public School, Caraleigh, Mrs Kate R Breeee prin  
Card Albert W, mechst h 438 N Salisbury  
Card Benjamin W, engnr h 415 N Salisbury  
Card Charles H, peddler h 11 McKee

FOR PROMPT AND EFFICIENT SERVICE  
**J. L. O'QUINN & CO.**  
PHONES—STORE, 47. GREENHOUSE, 149.

EXPRESS IT WITH FLOWERS  
"Our Business is Growing"

## Capital Insurance & Realty Co.

CARY K. DURFEY, President

### FIRE INSURANCE

# THE UNION TRUST CO. STOCKS, BONDS and INSURANCE.

J. COOPER YOUNG, President

209 Merchants National Bank Building

Phone Bell 1267

RALEIGH, N. C.

20

RALEIGH (1919-20) DIRECTORY

- Card Onnie L, carp h 820 N Person  
Card William, mill hd h Caraleigh  
Carden Jarvis J, electn h 726 Gaston  
Carden John W, painter h 535 E Martin  
\*Cardwell Charles, sexton h 421 S Blount  
Carlton H Otis, car elk S A L h 316 W Hargett  
Carlton M Everett, motorman h 304 St Mary's  
Carlyle Alexander A, salesman Heller Bros h 111 S Bloodworth  
Carlyle Jasper, mill hd h 60 N Blount extd  
Carlyle Norman, mill hd h 60 N Blount extd  
Carlyle Robert, mill hd h 60 N Blount extd  
Carolina Cadillac Co. autos 324 S Salisbury, Samuel T Smith mgr  
**CAROLINA CIGAR STORES CO**, cigars, tobacco, soft drinks, magazines and newspapers 211 Fayetteville, I L Sears pres, M A Angier sec-treas  
Carolina County Club, 2½ miles north of city on Hillsboro rd. A L Baker pres, A Wray White sec-treas, W B Wise steward  
Carolina Electric Blue Printers, 120 Fayetteville R206, R G Ball mgr  
**CAROLINA HARDWARE CO INC**, car load buyers, jobbers and retailers of general hardware, exclusive agts Miller automobile tires, special prices to cash purchasers, Wilmington cor Martin, W C Tucker pres-sec-mgr, Garland S Tucker treas—both phones 233  
Carolina Laundry (Chinese), 115 S Wilmington, Lee King propr  
**CAROLINA POWER & LIGHT CO**, Raleigh Banking & Trust Co Bldg 5 W Hargett, C E Johnson pres, P A Tillery v-pres and gen mgr, C J Curry auditor—phones Bell 1376-1377  
Carolina Power and Light Co (car barns), 121-127 N West, Benjamin Tongue supt  
Carolina Power & Light Co Gas Plant, 201 W Cabarrus, Hubert Simpson plant foreman  
Carolina Power & Light Co (method sub station), Hillsboro rd, West Raleigh  
Carolina Realty Co (-James D Newsom), 20 E Martin R305-308  
Carolina Storage & Distributing Co, storage warehouse 128 W Lane, R S Koonce propr  
Carolina Warehouse Co, W Hargett cor Snow av, T Edward Lacey mgr  
Carolina Washboard Co (Zollicoffer Fonville, Randolph Jordan), W Hargett cor Snow av  
Carpenter Clayton C, trav auditor S A L frt depot h Royster Apts  
\*Carpenter Frank, lab h 413 S Swain  
Carpenter Hattie E Miss, h 118 N Wilmington  
Carpenter J Floyd, salesman h 901 Belmont  
Carpenter Myrtle wid W P, h 723 Gaston

Farm Lands and Suburban  
Real Estate My Specialty

**D. F. FORT, Jr.**  
14 W. MARTIN ST.  
CAPITAL CLUB BUILDING

## Raleigh Storage Battery Company

OFFICIAL WILLARD SERVICE STATION

Both Phones 146.

119 and 121 South Salisbury Street,  
W. R. DENT, Manager

RALEIGH, N. C.

- Carpenter Robert C, wood yd h 114 W Johnson  
 Carr Hattie Miss, h 511 S Salisbury  
 \*Carr Piercy, laundress h 9 Stronach's al  
 Carr W Harvey, motorman h 501 Hillsboro  
 Carr William J, draftsman rms 120 Fayetteville  
 \*Carrington Pattie, cook h 530 E Cabarrus  
 Carrington Sallie wid James, h 25 McKee  
 Carroll Bertha L Miss, cor sec Woman's Exeective Committee Bap-  
 tist State Convention h 315 E Jones  
 Carroll Chessie Miss, h 530 E Edenton  
 Carroll Della G wid E R, pres Carroll Letter Writing Co Inc h 10  
 N Bloodworth  
 Carroll E Delia Dixon Mrs, phys 112 Fayetteville h White Oak rd  
 Carroll Elbert K, car inspr h 440 N Salisbury  
 Carroll Henry E, salesman G S Tucker Co h 107 E Cabarrus  
 Carroll Herbert, salesman h Capital Apts  
 Carroll John G, trav salesman So School Supply Co h 19 S Swain  
 Carroll John O, shoemkr 123 S Salisbury h 518 Oakwood av  
**CARROLL LETTER WRITING CO INC, 2d fr Holleman Bldg**  
**210½ Fayetteville—phone Bell 359**  
 Carrolly Manley, auto repr Marshall Motor Co h Fairview rd, Blooms-  
 bury  
 Carroll Matthew J, printer 111 W Martin h Fairview rd, Blooms-  
 bury  
 Carroll Norwood G, dentist 112 Fayetteville  
 Carroll Reuben G, carp h 817 W Morgan  
 Carroll Silas E, clk Giersch's Hotel & Cafe h 530 E Edenton  
 \*Carson George, painter h 414 Green  
 Carson J F, h Soldiers' Home  
 \*Carter Albert G, propr Third Ward Shaving Parlor h 221 Fowler  
 Carter Bertie Mrs, h Caraleigh  
 Carter Edward H, tailor 117½ Fayetteville h 113 N Wilmington  
 Carter Edward M, msgr h 7 S Swain  
 Carter Ellis F, executive officer State Child Welfare Commission  
 Capitol Bldg h 201 Hillsboro  
 Carter Frank J, condr h 324 E Peace  
 Carter George P, trav salesman h 411 Cutler  
 \*Carter Janie, nurse St Agnes Hospital  
 \*Carter Jennie, nurse St Agnes Hospital  
 \*Carter John, lab h 707 S Blount  
 Carter Robert, condr bds 120 N Saunders  
 Carter Robert G, ship clk W H King Drug Co Inc h 219 S McDowell  
 \*Carter W James, carp h 315 Battle  
 Carter William J, supt Masonic Temple Bldg h 209 N Dawson  
 Carter William M, flagman h 6 E Lenoir  
 Carver James D, auto mech H J Brown Co h 423½ Fayetteville  
 Carver Louis C, grocer 302½ W Cabarrus

**COAL  
 ICE  
 WOOD**

**BUILDING  
 MATERIAL**

**POWELL & POWELL**

(INCORPORATED)

**Capital, Surplus and  
 Profits, \$500,000.00.**



**Resources,**

**\$5,000,000.00**



# The Southern Life and Trust Company

Of Greensboro, N. C., has a Life Insurance Policy to fit every need

Raleigh Representative, SOUTHERN INSURANCE AND REALTY CO.

202

RALEIGH (1919-20) DIRECTORY

## C. R. B. O. O. N. E

De Luxe  
Clothier

Where satisfaction and small profit is the rule. Why? "Come and see" why CLOTHING, SHOES, HATS and FURNISHINGS that always rest a tired purse.

Phone 281

"GOOD QUALITY SPELLS WHAT BOONE SELLS"

- Cary Sarah A wid L H, h 211 Groveland av  
 Casey Alice Miss, trained nurse h 601 N Bloodworth  
**CASH AND CARRY GROCERY, 122 E Martin, Thomas H Fleming**  
 propr  
 Cash Department Store (Edward J Thiem), 334 Fayetteville  
 Cash Henry, foreman Payne Motor Co h 109 E Morgan  
 Cash Ira L wid J G, h 327 Oakwood av  
 \*Cason James A, driver h 415 N Harrington  
 \*Castleberry Frederick, shoemkr 600 S McDowell h 608 S McDowell  
 Castlebury Frank D, dentist 135 Fayetteville R200 h 9 N Bloodworth  
 Castlebury Martha B wid L D, h 120 S Boylan av  
 Cates Andrew J, agt Singer Sewing Machine Co h 726 S West  
 Cates Benjamin G, brakeman h 1002 E Jones  
 Cates Ethel Mrs, h 851 W Morgan  
 Cates Frank G, pressman Edwards & Broughton Ptg Co h 514 S Harrington  
 Cates John A, grocer 728 S West h 514 S Harrington  
 Cates T Frank, guard State Prison  
 Catholic Cemetery, N Tarboro bet Lane and Hawkins Row  
 Catholic Industrial School (for boys), Avent Ferry rd, Nazareth, Sister Mary Agnes superior  
 Catholic Orphanage (for boys), Avent Ferry rd, Nazareth, Rev G A Woods supt  
 Catholic Rectory Church of the Holy Name of Jesus, Avent Ferry rd, Nazareth, Rev George A Woods pastor, Rev Matthew J Woods asst pastor  
 Catlett Needham A, photo rms 306 E Hargett  
 Catlette Hixie wid Isaac, h Caraleigh  
 Candle Aliee C wid Edward, h 7 S Person  
 Caudle Elizabeth wid Marion, h 210 Cotton  
 Caudle H Millard, electn h 601 E Martin  
 Caudle Herbert L, salesman The Vogue h 7 S Person  
 Caudle Loretta wid W H T, grocer 601 E Martin h 603 E Martin  
 Causey Palmer M, flagman rms 113 N Salisbury  
 Causley Oscar W, carp h 708 High  
 Caveness Roy O, h 1804 Hillsboro  
 Caveness Zebulon M, phys 239 Fayetteville R207 h 1804 Hillsboro  
 Cavines Sheppard B, flagman N S R R h 325 W Martin  
 Caviness D Newby Rev, pastor Central M E Church h 221 E Morgan  
 Caviness Fleta G Miss, h 318 Oakwood av  
 Caviness Rupert N, U S A h 221 E Morgan  
 Caviness Verne S, student h 221 E Morgan  
 Caviness W Branson, U S M C h 221 E Morgan  
 Cawthorne Alonzo R, engnr Carolina P & L Co h 706 W Johnson  
 Celey Floyd S, condr h 706 High  
 Celey John W, h 706 High

# THE CITY BANK

R. G. ALLEN, President

All Kinds of  
Banking Business

## Boylan Pearce Company

RALEIGH'S SHOPPING CENTRE

Phone 155. Private Branch Exchange

Silks, Dress Goods and Dress Trimmings

- Centennial Public School, E South cor Fayetteville, Miss Mary A Page prin
- Central Building Co, 234 Fayetteville R304, C W Horne pres, C K Durfey see-treas
- Central Land & Development Co, 20 E Martin R209-210, C B Barbee pres-treas, Harry Barbee see
- Central M E Church, E Morgan cor S Person, Rev D N Caviness pastor
- Chadwick Leon G, msgr Am Ry Express h 110 S West
- Chadwick W Preston, msgr Am Ry Express h 110 S West
- Chalmers Arkansas R, h 703 N Bloodworth
- Chalmers Lester V, h 703 N Bloodworth
- Chalmers Lionel H, mehst h 703 N Bloodworth
- Chalmers M Gertrude Mrs, h 703 N Bloodworth
- Chalmers Thomas, h 703 N Bloodworth
- CHAMBER OF COMMERCE** (see Raleigh Chamber of Commerce Inc)
- Chamberlain Ervilla I wid J M, h 298 Jackson
- CHAMBERLAIN FRANK D**, real estate Capital Club Bldg 14 W Martin h Hotel Wright
- \*Chamberlain Ida, cook h 412 E Martin
- Chamberlain John S, student h 1509 Hillsboro rd
- Chamberlain Joseph R, pres Caraleigh Mills Co, Caraleigh Phosphate & Fertilizer Works, Raleigh Telephone Co, Wake County Cotton Seed Co and v-pres Capudine Chemical Co h 1509 Hillsboro rd
- Chamberlain Joseph S, student h 1509 Hillsboro rd
- Chamberlain Julius J, student h 1509 Hillsboro rd
- \*Chambers Annie, dom h 563 E Cabarrus
- \*Chambers John, h 1221½ W Peace
- \*Chamblee Abraham, lab h 1316 Oakwood av
- \*Chamblee Hattie, dom h 518 S Haywood
- Chamblee Joseph C, clk The Fair bds 321 S Person
- \*Chamblee Lydia, dom h 408 Watson
- Chamblee M B, member County Board of Education h co
- Chamblee Robert M, salesman Job P Wyatt & Sons Co h 710 McCullock
- Champion Bernice F, roofer Raleigh Roofing & Cornice Co h 529 S Harrington
- Champion Flora S Mrs, boarding 309 W Martin
- Champion Hallie M Miss, h 309 W Martin
- Champion James I, clk The Am Ry Express Co h 309 W Martin
- Champion Ralph W, h 309 W Martin
- Champion William A, desk sergt police h 529 S Harrington
- Champion William C, bricklyr h 529 S Harrington
- Champion William J, cashr Am Ry Express Co h 309 W Martin
- \*Chance Thomas, lab h 832 Manly

**BROKEN LENSES REPLACED WHILE YOU WAIT EYES TESTED**



**LARGEST OPTICAL PLANT IN THE SOUTH Save Your Eyes**

# Cross & Linehan Co.

CLOTHIERS AND FURNISHERS.

234-236 Fayetteville Street.

Tucker Building.

204

RALEIGH (1919-20) DIRECTORY

**TOWEL CABINETS and SUPPLIES**  
 Phone Bell 1034-Y  
 309 South Person Street

ONE KIND OF SERVICE—"THE BEST"  
**RALEIGH TOWEL SUPPLY CO.**

6 Hand Towels a Week \$1.25 Per Month  
 12 Hand Towels a Week 1.75 Per Month

3 Roller Towels a Week \$1.25 Per Month  
 6 Roller Towels a Week 1.75 Per Month

- Chandler Charles M, mill hd h Caraleigh  
 Chandler Eva Miss, h Caraleigh  
 Chandler Frederick K, foreman h 201 Hillsboro  
 Chandler Loney wid S A. h Caraleigh  
 Chaney Marcus, dep colr U S int rev bds 515 Fayetteville  
 Chapin Aaron W, supt Melrose Knitting Mills Co h 415 E Lane  
 Chapin Earl E, electn h 415 E Lane  
 \*Chappel Carrie, dom h 413 Watson  
 \*Chappel Rhodie, cook h 413 Watson  
 Chappell Carver wid W B, h 63 N Blount extd  
 Chappell Charles, carp h 120 Firwood av  
 Chappell Charles G, foreman h 547 E Davie  
 \*Chappell Hubert, lab h 808 E Lane  
 Chappell James C, pharmacist Hicks-Crabtree Co Up-Town Store h 702 Glenwood av  
 Chappell John E, livery stable 323 S Wilmington h 613 S Salisbury  
 Chappell Loretta Miss, h 330 S Tarboro  
 Chappell Robert C, clk C U Harris h 613 S Salisbury  
 Chappell Samuel S, clk h 330 S Tarboro  
 Chappell William E (Riggan & C), h 522 S Salisbury  
 Charles Sing, laundry 415 Fayetteville  
 \*Chase Mamie, dom h 528 E Peace  
 \*Chavers Hallie, maid h 834 Manly  
 \*Chavers Irvin, porter h 613 S Blount  
 \*Chavers Julia, dom h 715 S Blount  
 \*Chavers Malpass, lab h 608 E Davie  
 \*Chavers Robert, lab h 512 E Martin  
 \*Chavis Alma, cook h 522 E Davie  
 \*Chavis Edward, driver h 913 E Martin  
 \*Chavis J Webster, shoemkr 505 E Martin h 912 E Davie  
 \*Chavis John, lab h 209 Freeman  
 \*Chavis Leonidas O, lab h 407 Heck  
 \*Chavis Mark C, h 7 Bladen  
 \*Chavis Medious, helper h 523 E Cabarrus  
 \*Chavis Noah, lab h 613 S East  
 \*Chavis Oliver, chauffeur h 414 W Lenoir  
 \*Chavis Timothy, lab h Oberlin rd  
 \*Cheek Alexander, fireman h 109 W Lane  
 Cheek Blanche Miss, h 119 S Blount  
 Cheek Elizabeth L Miss, clk Merchants Natl Bank h 804 N Bloodworth  
 Cheek Emeline Miss, h 126 W Lane  
 Cheek Irving M, sporting editor News & Observer h 804 N Bloodworth  
 Cheek John W, printer h 804 N Bloodworth  
 Cheek Kendrick G, printer Edwards & Broughton Ptg Co h 804 N Bloodworth

## ALLISON & BETTS, Real Estate & Insurance

107 Fayetteville Street. Phone 1362

**Bonds and Casualty Lines. Health and Accident Policies**



# MARSHALL MOTOR CO., Inc.

116-118 EAST MORGAN STREET  
REAL SERVICE ALWAYS.  
BEST EQUIPPED GARAGE IN THE CITY

DISTRIBUTORS  
"CHANDLER"  
"JORDAN" "HUP"  
MOTOR CARS

RALEIGH (1919-20) DIRECTORY

205

- \*Cheek Lawrence M (Orgen Ptg Co), see Independent Publishing Co h 16 W Worth
- CHELSEA CLEANING & PRESSING CO (Lewis W Goode), cleaning and pressing, art squares and carpets cleaned, reasonable prices, Montague Bldg (down stairs)**
- Cherokee Brick Co, 20 E Martin R808, E C Hillyer pres, Z V Peed v-pres, James F Johnson see, J W Bryan treas
- Cherry Alla wid C C, h 113 N Salisbury
- Cherry Elizabeth Miss, h 536 N Blount
- Cherry Lewis G, acct S A L h 113 N Salisbury
- Cherry Oscar D, salesman G S Tucker & Co h 615 Gaston
- Cherry Virginius L, dispatcher S A L h 536 N Blount
- Cheshire Godfrey, spl agt N C Home Fire Ins Co of Raleigh h 1612 Ambleside av
- Cheshire Joseph B Rt Rev, bishop diocese N C Protestant Episcopal Church h 802 Hillsboro
- Cheshire Joseph B Jr, atty at law and U S referee in bankruptey 234 Fayetteville R412 h 1618 Ambleside av
- Cheshire Sarah F Miss, h 802 Hillsboro
- Chestnut Bertha L Miss, supervisor State Hospital
- Chestnut Floy Miss, nurse State Hospital
- Chestnut Laura Miss, seamstress State Hospital
- Chickamauga Trust Co, 239 Fayetteville RS11, C D Grantham mgr
- Chief of Police, Clarence B Barbour, Municipal Bldg
- Childress Charles E, grocer 111 Lee
- Choplin Willis L, hoseman R F D h 110 W Morgan
- Christ Church Parish House, E Edenton cor N Wilmington
- Christ Episcopal Church, N Wilmington eor Edenton, Rev Milton A Barber rector
- Christenberry Maude Miss, nurse State Hospital
- \*Christian Association Hall, 127 E Cabarrus
- Christian Church (Disciples), 118 Fayetteville
- \*Christian Sarah, cook 115 Park av
- Christian Science Society, 20 E Martin 10th flr
- \*Christmas Frank D, student h 822 S Blount
- \*Christmas Hattie, laundress h 204 Smithfield
- \*Christmas Henry S, tchr h 822 S Blount
- \*Christmas John, h 405 S Dawson
- \*Christmas Nellie, laundress h 323 Fowle
- \*Christmas Roscoe C, driver h 206 N State
- \*Christmas S C & Son (Solomon C and Windsor C), produce 8 City Mkt
- \*Christmas Solomon C (S C C & Son), h 1119 New Bern av
- \*Christmas Windsor C (S C C & Son), h 1119 New Bern av
- Christophers Charles D, printer Edwards & Broughton Ptg Co h 604 Polk
- Christophers Hattie Miss, h 604 Polk

**Whiting-Horton Company**  
10 EAST MARTIN STREET  
**32 Years Raleigh's Leading Clothiers in the Same Location**

**Rough and Dressed Lumber**

## OLDHAM & WORTH

INCORPORATED  
RETAIL LUMBER YARD. Phone No. 154  
Corner West and Cabarrus Sts.

**Shingles and Laths**

# RALEIGH BANKING AND TRUST CO.

Successor to The Raleigh National Bank and The National Bank of Raleigh

CHAS. E. JOHNSON, Pres.  
F. H. BRIGGS, Cashier

} As a Bank does a safe and sound banking business  
As a Trust Co. acts in all fiduciary capacities

206

RALEIGH (1919-20) DIRECTORY

Standard Accident Insurance Company  
Fidelity and Deposit Company  
Metropolitan Casualty Insurance Co.  
FIDELITY BONDS, PLATE GLASS, AUTOMOBILE, BURGLARY  
AND ACCIDENT AND HEALTH INSURANCE

DON'T ASK YOUR FRIENDS TO SIGN YOUR BOND—ASK  
**MCPHERSON & BARNES**  
Rooms 401-405 Commercial Bank Building  
DON'T CARRY YOUR OWN ACCIDENT RISK

- \*Church of God and Saints of Christ, 506 E Davie
- Church of the Good Shepherd, Hillsboro cor McDowell, Rev C A Ashby rector
- Church of the Holy Name of Jesus, Avent Ferry rd, Nazareth, Rev George A Woods pastor
- Church of the Sacred Heart, Hillsboro cor N McDowell, Rev Thomas R Griffen pastor
- Citizen Blanche Miss, h 511 S Salisbury
- \*Citizens Club, 205 S Wilmington
- CITIZENS INSURANCE AGENCY INC, 4 E Martin, G H Andrews pres, F K Ellington v-pres, Louis M Connor sec-treas—phone Bell 690**
- Citizens National Bank Building, 239 Fayetteville
- CITIZENS NATIONAL BANK THE, 239 Fayetteville, Joseph G Brown pres, Henry J Young v-pres, Dr Richard H Lewis v-pres, Graham H Andrews cashr, Robert A Brown asst cashr—both phones 96 (see right bottom lines and page 29)**
- City Auditorium, E Davie cor Fayetteville
- CITY BANK THE, 222 Fayetteville, R G Allen pres, W A Withers v-pres, V C Moore v-pres, H H Massey cashr, Miss Mamie C Hicks asst cashr—phone Bell 1173 (see left bottom lines)**
- City Cemetery, S East cor E Hargett, J M Rogers kpr
- City Clerk, Willard L Dowell, Municipal Bldg
- City Club, 131½ S Wilmington, J F Coke pres, W H Wynne sec-treas, J H Hayes mgr
- CITY DIRECTORY LIBRARY, Chamber of Commerce Rooms, 10th flr Commercial Natl Bank Bldg**
- CITY DIRECTORY OF RALEIGH, Hill Directory Co Inc publishers 823 Mutual Bldg, Richmond, Va**
- City Farm, S Blount nr So R R, W M House supt
- City Garage (George B Cooper, J Cleveland Gill), 107 S Salisbury
- City Hall, Fayetteville cor E Davie
- City Land Co, real estate 10 W Martin R210, D T Moore & Son agts
- City Market, E Martin cor Blount, J N McRary supt
- CITY OFFICIALS (see Raleigh City Officials)**
- City Physician, Dr John S McKee, Municipal Bldg
- City Pumping Station, Fayetteville rd, E B Bain supt
- City Sanitary Inspector, F F Brown, Municipal Bldg
- City Stables, E Davie cor Watson, Charles G Chappell foreman
- City Stables and Public Works Dept, E Davie bet Watson and Green, J M Teachey supt
- Clagon B W, h Soldiers' Home
- Claiborne Frances Miss, supt The Rex Hospital
- \*Clanton Ethelyons, dom h 120 W Peace
- \*Clanton Mary, dom h 120 W Peace
- Clapp Annie B Miss, h 226 E Morgan
- Clapp Ola Miss, h 11 N Blount

## Jolly & Wynne Jewelry Co.

128 FAYETTEVILLE STREET

Jewelry, Wedding and Anniversary Presents. Fine Watches. If you desire satisfaction let us do your Jewelry and Watch Repairs.

# White Auto Company

113-115 WEST DAVIE STREET  
H. A. WHITE, Proprietor.

Phone 1406  
RALEIGH, N. C.

# REO AUTOMOBILES REO TRUCKS

RALEIGH (1919-20) DIRECTORY

207

- Clapp R M (Franklin Automobile Sales Co), h Greensboro, N C  
 Clark Atilia M Miss, h 114 S Salisbury  
 Clark Champion J, clk h 305 S Person  
 \*Clark Charles C Rev, h 540 E Edenton  
**CLARK CULLEN J, salesman Whiting-Horton Co Inc 10 E Martin—phone Bell 417 h 305 S Person**  
 Clark Earl T, salesman Raleigh Coca-Cola Bottling Co h 401 Cary  
 Clark Elizabeth wid A T, h 411 N Bloodworth  
 Clark Eugenia G Miss, h 126 Halifax  
 Clark Hebor O, tax clk State Auditor h Gierseh's Hotel  
 Clark J Casper, salesman Darnell & Thomas Co Inc h 509 S Salisbury  
 \*Clark James, brakeman h 213 W Lenoir  
 Clark Jesse E, editor Raleigh Times h 605 Halifax  
 Clark Lee T, uphr h 314 E Morgan  
 Clark Lucile N Miss, h 325 Polk  
 \*Clark Minnie B, tchr Shaw University h 120 W South  
 \*Clark Mollie, cook h 527 S Bloodworth  
 \*Clark Thomas, lab h 909 S Bloodworth  
 Clark W Jasper, salesman h 509 S Salisbury  
 Clark Walter Hon, chf justice State Supreme Court h 126 Halifax  
 \*Clarke Haynes, janitor h 120 W South  
 Clarke Lessie Miss, h 416 E Hargett  
 Clarkson Thomas, foreman h 502 Cleveland  
 Clarkson William H, mechst h 502 Cleveland  
 Class Blanche wid T M, h 70 N Blount extd  
 \*Clay Samuel, porter h 536 E Davie  
 Clay Wiley T, bkkpr Hiner Specialty Mfg Co h 1615 Hillsboro rd  
 Clayton Thomas D, h Soldiers' Home  
 Claytor Gus I, stone etr h 510 W Morgan  
 Cleapor Charles C, spl agt N C Inspection & Rating Bureau h 408 N Wilmington  
 \*Clegg George, lab h 715 E Martin  
 \*Clegg Mary, dom h 823 Fayetteville  
 Clements Joseph B, salesman h 412 Oakwood av  
 Clements-McDonald Hotel Co (Hotel Wright), Merchants Natl Bank Bldg, J C McDonald pres, J C Young sec-treas  
 Clemmons Henry, foreman 547 E Davie  
 Clemons Henry A, clk P O h 612 W Johnson  
 Clendenin J Ivan (Franklin Automobile Sales Co), h 207 W Martin  
 Clifton Benjamin L, mechst Raleigh Iron Works Co h Hillsboro rd  
 Clifton Lonnie N, car repr h end N Person  
 Clifton Mary E wid W V, h 538 N Person  
 Clifton Robert C, supt Johnson Coal & Ice Co (plant), h Hillsboro rd, West Raleigh  
 Clifton Ruby Miss, h 708 Devereaux  
 Clifton Wiley M, guard h 564 New Bern av

J. L. O'QUINN & CO.  
 FOR PALMS, FERNS, AND ALL POT  
 AND BEDDING PLANTS  
 "OUR BUSINESS IS GROWING."  
 Phones: Store, 47; Greenhouse, 149

# DURFEY & MARR INVESTMENT

TUCKER BUILDING

SECURITIES

# THE UNION TRUST CO. STOCKS, BONDS and INSURANCE.

J. COOPER YOUNG, President

209 Merchants National Bank Building

Phone Bell 1267

RALEIGH, N. C.

208

RALEIGH (1919-20) DIRECTORY

**REAL ESTATE SUB-DIVIDED**  
**SUBURBAN PROPERTY DEVELOPED---SOLD**  
**D. F. FORT, Jr.**  
BOTH PHONES 192  
MY TERRITORY ANYWHERE IN THE UNITED STATES  
14 W. MARTIN.

Cline Charles G, mldr h 215 N Boylan av  
Cline G C, h Soldiers' Home  
Cline Samuel, mehst h 119 N Salisbury  
Cline Thomas H, mgr The Fish Rubber Co of N Y h 210 W Edenton  
Cline Walter T, mehst Dillon Supply Co h 212 S Harrington  
Cling J B, maintenance supt N C State Highway Commission  
Clingman W R, elk h 413 Hillsboro  
Clodfelter John J, carp h 124 N Harrington  
Cloninger Charles W, asst State Bank Examiner rms Y M C A  
Cloyd Edward L, tehr State College  
Cloyd Stella Miss, tehr State School for the Blind and the Deaf  
**COBB HOWELL**, propr Hotel Raleigh  
Cobb Inez Miss, h Hotel Raleigh  
**COBB MARION**, mgr Hotel Raleigh  
\*Cobb Mary, cook 1103 Glenwood av  
\*Cobbs Coleman, porter h 402 Tucker  
\*Cobbs Joseph, porter h 819 S Bloodworth  
Coble Albert H, mgr Coble Studio h 109 N Boylan av  
**COBLE EDWIN L (J L O'Quinn & Co)**, h 614 Polk  
Coble Emma A Mrs, h 614 Polk  
Coble Jacob L, trav salesman h 412 S Boylan av  
**COBLE STUDIO**, photographers 119½ Fayetteville, W M Coble  
propr, Albert H Coble mgr—phone Bell 585  
Coble Wesley M, propr Coble Studio h 109 N Boylan av  
Coburn Rufus T, trav salesman h 308 S Boylan av  
\*Coe Mabel, maid h 231 E Lenoir  
Coffey John W, bldg contr 711 McCullock  
Coffey John W Jr student h 711 McCullock  
Coffey Natalie L Miss, h 711 McCullock  
Coffin Bessie T Miss, sec W H King Drug Co Inc h 109 W Edenton  
**COFFIN OSCAR J**, editor Raleigh Times h 119 S Dawson  
Coffin W M, elk rms Y M C A  
\*Cogdell Annie D, tehr Shaw University  
Coggin John E, whol shingles 234 Fayetteville R206 h 601 Fayetteville  
Cohen Louis, h 421 Fayetteville  
Coke J Fisher, pres City Club h 220 W Hargett  
Coke John, elk The Commercial Natl Bank h 220 W Hargett  
Coke Julia F Miss, h 220 W Hargett  
Coke Katie F Miss, h 220 W Hargett  
Coke Richard, h 220 W Hargett  
Colelough John M, carrier R F D h co  
Cole Alice Miss, h 511 Cleveland  
Cole Elizabeth N wid J N, h 511 Cleveland  
Cole Ehmer W, bkkpr J M Edwards h 517 S Salisbury  
Cole Eugene C (Farmer-Cole Plumbing Co), h 410 Cutler  
Cole Harry E, mehst h 807 Glenwood av

## Raleigh Storage Battery Company

OFFICIAL WILLARD SERVICE STATION

Both Phones 146.

119 and 121 South Salisbury Street,  
W. R. DENT, Manager

RALEIGH, N. C.

- Cole John P, bkkpr Raleigh Savings Bank & Trust Co h 1004 W South  
 Cole Joseph E, mill hd h 62 N Blount extd  
 Cole Joseph S, mill hd h 25 Harp  
 Cole Marshall Miss, h 511 Cleveland  
 Cole Mary A Miss, h 511 Cleveland  
 Cole Melba Miss, bds 515 Fayetteville  
 Cole Ralph P, div engr N C State Highway Commission h Greensboro, N C  
 Cole Virginia E wid H E, h 206 New Bern av  
 Cole Wilmer E, flagman h 212 N Boylan av  
 Coleman Pope E wid J S, h 311 E Lane  
 Coles John, mill hd h Caraleigh  
 \*Coles Linwood, lab h 205 Cox av  
 \*Coles Reuben, janitor h 737 S Blount  
 Coley Alice Miss, h 402 S Boylan av  
 Coley Caleb D, painter h 519 Clay  
 Coley Logan H, clk U S Tire Co h 15 W Cabarrus  
 Coley Walter S, steamftr h 208 Brooklyn  
 Coley William X, trav representative News & Observer h 15 W Cabarrus  
 Coley William X Jr, clk h 15 W Cabarrus  
 College Court Apartments, Hillsboro rd cor Groveland av  
 College Court Barber Shop, 1902 Hillsboro rd, Lucius M Mills propr  
**COLLEGE COURT PHARMACY, Hillsboro rd cor Groveland av, Hicks-Crabtree Co proprs, Henry F Faucette mgr—phones Bell 142, Raleigh 625**  
 Collett Richard W, farm demonstration State Dept of Agriculture h co  
 Collie James R, supt N C State Prison  
 \*Collier Ann, laundress h 26 Railroad  
 Collier Howard R, auto mech Woodall & Collier h 540 N Blount  
 Collier John A, h 221 S West  
 Collier John W, janitor Municipal Bldg h 715 Gaston  
 Collier Juanita Miss, h 221 S West  
 Collier S A, mehst h White Oak rd, Bloomsbury  
 Collier Thomas P (Woodall & C), h 411 New Bern av  
 Collins C Raymond, condr h 411 N Boylan av  
 Collins Charles R, carp h 1107 Mark  
 Collins Ethel Miss, h 630 Cannon  
 Collins James F, printer Edwards & Broughton Ptg Co h 421 S Salisbury  
 Collins James M, h Soldiers' Home  
 Collins John E, mehst h 124 Firwood av  
 Collins M Graham, appr W P Baker h 630 Cannon  
 \*Collins Mary, dom h 920 E Jones  
 Collins Mary J Mrs, h 312 Smithfield

**COAL  
ICE  
WOOD**

**POWELL & POWELL**

(INCORPORATED)

**BUILDING  
MATERIAL**

# The Raleigh Savings Bank & Trust Co.

Acts as Executor, Trustee or Agent.

Safe deposit boxes for rent.

# Southern Insurance & Realty Co.

324 FAYETTEVILLE STREET

MONEY TO LOAN ON FIRST MORTGAGE REAL ESTATE—\$100.00 TO \$20,000.00

210

RALEIGH (1919-20) DIRECTORY

**C.  
R.  
B.  
O.  
O.  
N.  
E**

**De Luxe  
Clothier**

Where the  
ambition  
is to satisfy  
you.

"Come and  
see" is all I  
ask.

Always a  
whirlwind  
of values in  
CLOTH-  
ING,  
FURNISH-  
INGS,  
SHOES and  
HATS.

**Phone 281**

"GOOD  
QUALITY  
SPELLS  
WHAT  
BOONE  
SELLS"

- Collins Orrin J, carp h 411 N Boylan av  
Collins Robert W, harnessmkr C B Ray Harness Co h 410 S Person  
Collins Sylvester A, h 411 N Boylan av  
Collins W Robert, mechst Union S & F Co h 105 Wakefield  
Collins William L, carp h 630 Cannon  
Colonial Inn, boarding 127 W Hargett, Mrs C A O'Keefe mgr  
Colton James E, brakeman h 801 Halifax  
Colton Sophie wid H E, h 3 E Edenton  
Colvin Lawrence E (Green Front Garage), h Caraleigh  
Colwell Hezzie W, jeweler Dworsky's Jewelry Store h 17 E Cabarrus  
Combs Stanley, h 118 Forest rd  
\*Comminger Henry, fireman h 211 Lee  
Commercial Building Co, 20 E Martin R1002-1004, A L Baker pres,  
Thomas H Briggs v-pres, A Wray White see-treas  
Commercial Cigar Stand, lobby 20 E Martin, Wilson Bros mgrs  
Commercial Land Co Inc, 20 E Martin R308, J D Newsom pres, Wal-  
ter R Newsom v-pres, Preston J White see  
**COMMERCIAL NATIONAL BANK BUILDING, 14-20 E Martin**  
**COMMERCIAL NATIONAL BANK THE, E Martin cor Wilming-**  
**ton, B S Jerman pres, A A Thompson v-pres, E B Crow cashr,**  
**A P Bauman and Burke H Little asst cashrs—both phones 129**  
**(see front cover and page 31)**  
**COMMERCIAL PRINTING CO, 115-117 S Salisbury, J W Weaver**  
**pres, Murray Allen sec-treas, Robert J Wilson business mgr,**  
**George B Justice gen supt—both phones 284 (see opp page 228)**  
\*Comminger Sadie, laundress h 415 N Harrington  
Confederate Cemetery, adjoining Oakwood Cemetery, Oakwood av  
cor Linden av  
Confederate Soldiers' Home, New Bern av cor S State, Davidson H  
Milton supt  
Conn Dixon G, clk State Dept of Agriculture h 440 N Halifax  
Conn Emma D Miss, tchr Murphy Public School h 440 Halifax  
Conn Nannie C Miss, h 440 Halifax  
**CONNECTICUT MUTUAL LIFE INS CO, Commercial Bank Bldg**  
**20 E Martin R609-611, W W Williams gen agt—phone Bell 265**  
Connelly Everett, clk h 125 N Saunders  
Connelly Laura A wid T B, h 125 N Saunders  
Connelly Laura May Miss, h 125 N Saunders  
Connelly Uriah W, h 125 N Saunders  
Connelly W Moss, clk C B Gill & Co h 420 St Mary's  
Connor Henry G Hon, judge U S Court Eastern District of N C h  
Wilson, N C  
Connor Louis M, sec-treas Citizens Ins Agency Inc and notary h 102  
New Bern av  
Connor Robert D W, see N C State Historical Commission h 517 N  
Wilmington  
Courad Bessie H Mrs, h 554 E Hargett

# THE CITY BANK

All Kinds of

**R. G. ALLEN, President**

**Banking Business**

# BOOKS and STATIONERY Alfred Williams & Co.

All Kinds

Here Since 1867

RALEIGH (1919-20) DIRECTORY

211

Conrad Carroll M, driver White Ice Cream Co h 416 S Person  
Conrad Eugene B, elk h 554 E Hargett  
Conrad Hubbard N, driver White Ice Cream Co h 311 E Cabarrus  
**CONRAD PEARL MISS, sec David F Fort Jr h 125 Halifax—phone 34**

Conrad Percy J, chauffeur rms 307 E Cabarrus  
Conrad Robert J, constable 324 Fayetteville h 311 E Cabarrus  
Conroy Anomi Miss, nurse State Hospital

\*Constant Frank C, bellman h 125 W Cabarrus  
**CONTINENTAL FIRE INSURANCE CO OF N Y, 204 Fayetteville,  
Parker-Hunter Realty Co Inc agts—phone Bell 316**

Conyers Cecil L, salesman S J Adams h 10 S Swain

Conyers Cecil R, elk h 10 S Swain

Conyers Eleanor Miss, h 10 S Swain

Conyers Elmer L, elk h 10 S Swain

Conyers J Ralph, student h 10 S Swain

Conyers Stanton, elk Bland Hotel Cigar & News Co h 10 S Swain

\*Cook Benjamin, lab h 523 E Cabarrus

Cook C Roy, electn h 514 S Bloodworth

\*Cook Catharine, dom h 724 Fayetteville

\*Cook Charles, chauffeur Thomas H Briggs & Sons h 218 Fowle

Cook E T, h Soldiers' Home

\*Cook Edward, farmer h Oberlin rd

Cook Eva M Miss, h 514 S Bloodworth

Cook G D, attdt State Hospital

\*Cook Henrietta, dom h 523 E Cabarrus

\*Cook James W, earp h 321 Cannon

\*Cook L Precious, lab h 523 E Cabarrus

Cook Laura wid A T, h 514 S Bloodworth

Cook Leon E, prof N C State College h 125 Woodburn rd

\*Cook Martha, dom h 523 E Cabarrus

Cook N Annie wid J R, h 602 W North

Cook Norman, elk Belmont Hotel

Cook Robert M, weaver bds Caraleigh

\*Cook William, lab h 5 Bladen

Cooke Charles K, dep colr U S int rev h 202 W Morgan

Cooke Clement J, elk h 213 W Davie

Cooke Isabel A Mrs, h 213 W Davie

\*Cooke James T, lab h 517 S Haywood

\*Cooke Lee A, baker h 517 S Haywood

\*Cooke Mildred, dom h 517 S Haywood

Cooke Nannie A wid J R, h 602 W North

Cooke Tracy R, elk h 602 N Saunders

Cooke Vaneer R, elk h 213 W Davie

\*Cooke William B, porter h 521 Smith

Cooper Arthur S, trav salesman h 507 Cutler

Cooper Carrie R Miss, h 9 N Blount

Boylan Pearce Company

Phone 155. Private Branch Exchange

Rugs, Draperies  
and Carpets

RALEIGH'S SHOPPING CENTRE



## OPTICIANS

QUICK SERVICE  
LARGEST OPTICAL PLANT IN THE SOUTH



# Cross & Linehan Co.

CLOTHIERS AND FURNISHERS.

234-236 Fayetteville Street.

Tucker Building.

212

RALEIGH (1919-20) DIRECTORY

**TOWEL CABINETS and SUPPLIES**  
 Phone Bell 1034-Y  
 309 South Person Street

ONE KIND OF SERVICE—"THE BEST"  
**RALEIGH TOWEL SUPPLY CO.**

6 Hand Towels a Week ..... \$1.25 Per Month  
 12 Hand Towels a Week ..... \$1.75 Per Month  
 3 Roller Towels a Week ..... \$1.25 Per Month  
 6 Roller Towels a Week ..... \$1.75 Per Month

- \*Cooper Charles, janitor h 605 S East
- Cooper Charles W, clk Wake Drug Store h 213 W Martin
- \*Cooper Edward, waiter h 901 Fayetteville
- Cooper Ellie S wid Thomas, h 408 Polk
- Cooper George B (City Garage), h 107 S Salisbury
- Cooper George M Dr, director Bureau Medical Inspection of Schools  
State Board of Health h 116 Ashe av
- Cooper George W (Cooper Monument Co), h 9 N Blount
- Cooper Gladys L Miss, h 112 S East
- Cooper I M, poultry mgr State Hospital
- Cooper James, mill hd h 204 Firwood av
- Cooper Lula D Miss, h 9 N Blount
- Cooper Mary Louis Miss, h 408 Polk
- \*Cooper Millie, dom h S East extd nr Hoke
- COOPER MONUMENT CO (William A and George W Cooper), 217  
W Martin—phone Bell 364 (see page 48)**
- Cooper Nancy Miss, h 512 N Dawson
- Cooper Robert J, h 507 Cutler
- Cooper Sarah Mrs, h Caraleigh
- Cooper Sarah wid W W, h 114 W Franklin
- \*Cooper Silas, lab h 590 E Cabarrus
- Cooper Thomas W, draftsman J A Salter and G Murray Nelson 20  
E Martin R816 h 721 W Hargett
- Cooper William A (Cooper Monument Co), pres The Granite Co h 9  
N Blount
- COOPER'S OF RALEIGH MONUMENTS (William A and George  
W Cooper), 217 W Martin—phone Bell 364 (see page 48)**
- Co-Operative Crop Reporting Service, 20 E Martin R614, Frank  
Parker field agt and director
- Cope Eric, plumber h 428 N Salisbury
- \*Copeland Claud, lab h 1212 S Bloodworth
- \*Copeland Goldie, dom h 518 E Worth
- Copeland James M, foreman h 503 Devereaux
- \*Copeland John, lab h 581 E Cabarrus
- \*Copeland Joseph (Evans & C), h 421 S Swain
- Coppedge Greenberry B, electn h 309 N East
- Coppedge J Benjamin, trav salesman W H King Drug Co Inc h 9 N  
Person
- Coppedge James W, trav salesman W H King Drug Co Inc h 9 N  
Person
- Coppedge Jesse R, embalmer H J Brown Co 101 W Hargett
- Coppedge John A, rms 9 N Person
- Coppedge John B, trav salesman h 9 N Person
- Coppedge John W, carp h 210 E Franklin
- Coppedge Lessie Miss, h 210 E Franklin
- Coppedge Oscar G, pharmacist h 9 N Person
- Corbett Belzonia E, flagman h 502 W Morgan

## BUILD YOU A HOME WITH RENT MONEY THE RALEIGH BUILDING AND LOAN ASSOCIATION

Office 107 Fayetteville Street JAMES I. JOHNSON, President  
 J. C. ALLISON, Secretary and Treasurer D. F. BETTS, Asst. Secretary and Treasurer





# BURROUGHS



CAPITAL CLUB BUILDING, RALEIGH.

RALEIGH (1919-20) DIRECTORY

213

- Corbett William R, ins agt h 227 S Person  
 \*Core Donnie, mill hd h 8 Parham's al  
 Core John E, condr h 20 N Saunders  
 Corey Arthur B, atty at law 20 E Martin R316 h 219 S McDowell  
 Corley Clarence A, actor h 508 Cleveland  
 Corley Martin C, lab h 320 S Tarboro  
 \*Cornelius Bud, lab h 410 N Harrington  
 Cornell George J, barber h 214 S Bloodworth  
 Corona Typewriter Co, 110 Fayetteville, J E Crayton & Co distribu-  
 tors  
 Corpening H B, dairyman State Hospital  
 Correll Harvey A, cashr So Bell Tel & Tel Co h 112 S East  
 Cory Elizabeth H wid R J, h 615 Hillsboro  
 Costner Jonas M, h 117 McDowell  
 \*Cotten John, lab h 528 E Edenton  
 \*Cotten Nannie, dom h 507 E Davie  
 \*Cotton Alfred, lab h 727 Manly  
 \*Cotton Charles, carp h 714 Fayetteville  
 Cotton Cassie M Miss, h 1 S Person  
 \*Cotton Edward, lab h 318 S Bloodworth  
 \*Cotton Edward W, shoemkr Oberlin rd eor Groveland av  
 \*Cotton Fabe, farmer h 330 Battle  
 Cotton Jubel J, watchman h 845 W Morgan  
 Cotton Lettie wid A T, h 523 S Salisbury  
 \*Cotton Lewis, lab h 301 W South  
 \*Cotton Mildred, dom h 407 E Lenoir  
 Cotton Patriek H, condr h 103 Wakefield av  
 \*Cotton Percy, porter h 727 Manly  
 \*Cotton William, lab h 407 E Lenoir  
 \*Cotton William, lab h 404 N Harrington  
 \*Cotton William G, elk Third Ward Pharmacy h 24 Stronach's al  
 Couch Marie Miss, h 103 N East  
 Couch W G, h Soldiers' Home  
 Council Dessie M Miss, h 524 S Bloodworth  
 Council Junius G, paving contr 422 S Dawson  
 \*Council Mary E, dom h 10 Ross  
 Council Maude Lavada Miss, h 524 S Bloodworth  
 Council Swannie N, chauffeur The Texas Co h 411 E Hargett  
 Council Thelma L Miss, h 524 S Bloodworth  
 Council William W, clk h 524 S Bloodworth  
 \*Counts Henry, fireman h 408 Tucker  
**COUNTY CAFE, E Martin cor S Blount, A J Wood propr**  
 County Court House, Fayetteville bet Martin and Davie  
 County Officials (see Wake County Officials)  
**COURSYS W S, accountant Pullen, Henderson, McKinney & Co Citi-  
 zens Bank Bldg 239 Fayetteville R601—phone Bell 1341**  
 \*Covington Charles, lab h Oberlin

Whiting-Horton Company  
 The Home of Good  
 Clothes

10 EAST MARTIN STREET

**THOMAS H. BRIGGS & SONS**  
**—THE BIG HARDWARE MEN—**

# RALEIGH BANKING AND TRUST CO.

Successor to The Raleigh National Bank and The National Bank of Raleigh

CHAS. E. JOHNSON, Pres.

F. H. BRIGGS, Cashier

As a Bank does a safe and sound banking business

As a Trust Co. acts in all fiduciary capacities

214

RALEIGH (1919-20) DIRECTORY

- \*Covington Cicero L, helper Raleigh Iron Wks Co h 319 Seawell av
- \*Covington Henry, lab h Oberlin rd
- Covington Lina E wid L E, h 605 N Blount
- \*Covington Nannie, tchr State School for the Blind and the Deaf
- \*Covington William, porter Boylan-Pearce Co h Oberlin
- Cowper B G & Son (B Grimes and B Grimes Jr), ins agts 234 Fayetteville R509
- Cowper B Grimes (B G G & Son), h 501 N Blount
- Cowper B Grimes Jr (B G G & Son), h 501 N Blount
- Cowper Bayard T, gen agt Maryland Life Ins Co of Balto h 218 Hillcrest
- Cowper Mary G Miss, h 501 N Blount
- Cowper Thomas B, sand h 215 E Lane
- COX ALBERT L, atty at law Commercial Natl Bank Bldg 20 E Martin R316-318 h Tarboro, N C**
- Cox Cader G, bandmstr State School for the Blind and the Deaf h 110 N Bloodworth
- \*Cox Cora, dom h 718 S McDowell
- Cox Eugene, mill hd h 39 Harp
- \*Cox George, fireman h 312 Tucker
- Cox Jessie Miss, h 39 Harp
- Cox John F, supt N S R R Co h 104 Dupont Circle
- Cox John M, overseer h 43 Harp
- Cox John S, h 104 Dupont Circle
- Cox Joseph C, dyer h 39 Harp
- Cox Julia Mrs, house kpr State School for the Blind and the Deaf
- \*Cox Lena, soft drinks 306 Tucker h 312 Tucker
- Cox Lena L Mrs, elk h 523 S Salisbury
- Cox Leslie B, carp h 119 Ashe av
- Cox Lillie Miss, h 43 Harp
- Cox Luther, mill hd h 6 N Wilmington extd
- Cox Minnie Miss, h 43 Harp
- \*Cox Nina I, tchr St Augustine School
- COX WALTER S, clk North Carolina Co-Operative Purchasing Committee 239 Fayetteville R1101-1102—phone Bell 1123**
- Crabtree A, h Soldiers' Home
- Crabtree Crossley, h 15 N West
- CRABTREE GILBERT, v-pres-gen mgr Hicks-Crabtree Co, v-pres Powell & Powell Inc and mgr Tucker Bldg Pharmacy h 15 N West—phone Bell 455**
- Crabtree John H, pipeftr h 804 N Boylan av
- Crabtree Sidney O, carp h 227 W Johnson
- Crabtree Susan wid R E, h 307 E Martin
- Crabtree Thomas G, city detective h 804 N Boylan av
- Crabtree W Earl, U S A h 120 E Hargett
- Craddock Dabney S, engnr h 507 N Wilmington
- \*Craft Annie, nurse h 215 N Tarboro

Largest and Best in the City  
 "Service" and "Courtesy" a Habit  
**Open 7 A. M. to 7 P. M.**  
 Saturdays to 11 P. M.

**Masonic Temple Barber Shop**  
 ENTRANCES FAYETTEVILLE AND HARGETT STS.

J. H. BROWN, Propr.

# JOB P. WYATT & SONS CO.

AGRICULTURAL IMPLEMENTS,  
 FARMERS' SUPPLIES, POULTRY SUPPLIES AND SEED  
 325-327 South Wilmington Street.

# Merchants National Bank

Both Active and Savings Accounts Solicited. 4 Per Cent. Interest Paid in Savings Department.

OF RALEIGH, N. C.

Largest Bank in This Section

RALEIGH (1919-20) DIRECTORY

215

**J. L. O'QUINN & CO.**  
SERVICE IS OUR AIM  
Call Phones—Store, 47. Greenhouse, 149.  
"Our Business is Growing"  
SAY IT WITH FLOWERS

**CRAFTS A J PIANO CO INC, 331 Fayetteville, Theodore H Bower mgr—phone Bell 2157 (see Alphabetical Divider)**

Craig Clifton M, salesman gas dept C P & L Co h 703 W Cabarrus

Cram W C Machine Works, 417 Gale, William C Cram propr

Cram William C, propr W C Cram Machine Wks h 119 Forest rd

Cramarossa Vito, musician The Superba Theatre

Crane Edward E, carp h 505 E Franklin

Cranford Welborn, h Soldiers' Home

Crank W A, salesman Royall & Borden Furniture Co h 309 E

Morgan

Craven Henry E, chf clk W H King Drug Co Inc h 323 E Lane

Craven Lee J, bkkpr Dillon Supply Co h 117 N Saunders

\*Craven Marshall, brakeman h 706 Oakwood av

Craven William L, bridge engnr N C State Highway Commission h 323 E Lane

\*Crawford Beatrice, dom h 511 S McDowell

\*Crawford Edward W, foreman h 511 S McDowell

Crawford Elizabeth wid W R, h 214 E Peace

\*Crawford Ernest, lab h 512 S Saunders

\*Crawford Herbert, lab h 308 W South

Crawford John W, watchmkr Jolly & Wynne Co h 117 S McDowell

\*Crawford Lottie B, dom h 511 S McDowell

Crawford Ruby N wid Jacob, h 119 E Edenton

Crawley Alexander W, ins h 114 S Salisbury

**CRAWLEY CARSON C, salesman David F Fort Jr h Adams Row**

Crawley Frank E, trav salesman h 326 New Bern av

Crawley Minnie R Miss, h 316 W Jones

**CRAYTON J E & CO, distributors The Edison Phonographs, The L C Smth & Bros and Corona Typewriters 110 Fayetteville, Samuel N Holland mgr—phones Bell 1846, Raleigh 3028**

Crayton J Omer, mill hd h Caraleigh

Crayton James, clk h Caraleigh

Crayton John W, mill hd h Caraleigh

Creekmore Thomas L, claim agt S A L R R, office 239 Fayetteville R707 h 314 Hillsboro

Creel Bessie Miss, h 415 S Person

Creel Roy E, mill hd h Caraleigh

Crehst Nick, mgr Victory Cafe h 119 W Johnson

Creighton Bessie Miss, bds 202 New Bern av

Creighton Charles W H, night watchman State Agricultural Bldg h 528 N Person

Creighton James McK, clk h 528 N Person

\*Crenshaw Ada, cook h 1319 Hawkins Row

\*Crenshaw Frank, lab h 1209 E Jones

\*Crenshaw Luey, cook h 323 S Haywood

\*Crenshaw Turner, lab h 103 Cotton

\*Crews Edward, carp h 1111 E Lane

## Capital Insurance & Realty Co.

FIRE INSURANCE

304 Tucker Bldg.

# THE UNION TRUST CO. STOCKS, BONDS and INSURANCE.

J. COOPER YOUNG, President

209 Merchants National Bank Building

Phone Bell 1267

RALEIGH, N. C.

216

RALEIGH (1919-20) DIRECTORY

**I  
N  
S  
U  
R  
A  
N  
C  
E**

"THAT  
INSURES"

**D. F.  
FORT  
Jr.**

Capital Club  
Building,  
14 W. Martin.

**E  
S  
T  
A  
T  
E**

Sold  
Anywhere  
in the  
United  
States

Phones  
**192**

Crews Grace K Miss, trained nurse 122 Park av  
Crews James L, h 122 Park av  
Crews Katherine Miss, h 122 Park av  
Crews Katherine S wid W J, h 122 Park av  
Crews Rellis B, mill hd h 200 Firwood av  
Crews Roberta S Miss, h 122 Park av  
Crinkley Duncan F Jr, clk N C Sales Co h 518 E Lane  
Crinkley Stewart, bkkpr N C Sales Co h Glenwood rd nr White Oak rd

Crissman James C, motorman h 126 N Saunders  
**CROCKER BERNARD L**, shoes 124 Fayetteville—phone Bell 388  
h 130 Forest rd cor Benehan, Cameron Pk—phone Bell 1787

Crocker Charles C, mehst h 710 W Jones  
**CROCKER DAVID V**, wire chf So Bell Tel & Tel Co h 227 W Martin

Crocker E Ruth Miss, h 522 S Salisbury  
Crocker Eunice Miss, h 522 S Salisbury  
Crocker Heber H, deputy sheriff Wake co h 403 N Wilmington

Crocker James B, mehst h 522 N West  
Crocker John T, salesman h 106 Harrison av  
Crocker Julia T wid A S, h 522 S Salisbury

Crocker Ruth Miss, h 522 S Salisbury  
Crocker Stanley M, auto meeh h 510 S Salisbury  
Crone Moses V, engr h 223 N Salisbury

Crone Richard T, engr h 18 W Johnson  
Crone Sarah E wid W H, h 223 N Salisbury  
Crooks Torrence W, shop foreman Marshall Motor Co h 3 S Person

\*Crosby Freeman, fireman h 304 Tucker  
\*Crosby Graded Public School, 562 E Lenoir, Julia A Ameer prin  
Crosby William C, sec Community Service Bureau, State Dept of Public Instruction rms Y M C A

Crosier Sellie P, clk ydmstr S A L h 330 W Hargett  
\*Cross Alexander M, lab h 311 N Haywood  
Cross Arthur, lab h 835 Fayetteville

Cross Carrie M wid J W, h 706 Hillsboro  
Cross Elizabeth M Miss, h 706 Hillsboro  
\*Cross Frederick, brakeman h 305 Tucker

Cross Henry (H C & Co), h 423 S Wilmington  
Cross Henry & Co (Henry Cross), grocers 423 S Wilmington  
Cross James C, mill hd h 34 Harp

**CROSS JOHN W MRS**, v-pres Cross & Linehan Co h 706 Hillsboro—  
phone Bell 971-M  
\*Cross Tyson, lab h 1412 Hawkins Row

**CROSS & LINEHAN CO**, men's furnishings, clothing, hats, etc,  
Tucker Bldg 234-236 Fayetteville, James P Wray pres, Mrs John  
W Cross v-pres, W A Linehan sec-treas—both phones 82 (see  
left top lines and page 35)

\*Crosson Frank, lab h 504 S Saunders

## Raleigh Storage Battery Company

OFFICIAL WILLARD SERVICE STATION

Both Phones 146.

119 and 121 South Salisbury Street,  
W. R. DENT, Manager

RALEIGH, N. C.

- \*Crosson Garland, lab h Oberlin
- \*Crosson Hannah, dom h Oberlin
- \*Crosson Minnie, laundress h 514 Smith
- \*Crosson Philip, painter h 514 Smith
- \*Crosson Samuel, lab h 118 W Peace
- Crouch Auley McRae Dr, director Bureau of Epidemiologist State Board of Health, State Depts Bldg h 400 New Bern av
- Crough Lillie A Miss, head waitress Yarborough Hotel
- CROW EDMUND B**, cashr The Commercial Natl Bank and pres Raleigh Clearing House Assn h 3 E Jones—phone Bell 691
- Crow Maria K wid Clinton, h Capital Apts
- \*Crowder Bertha, dom h 519 Hicks al
- \*Crowder Betsy, dom h 522 E Davie
- Crowder Joseph W, timmer h 705 W North
- Crowder Lillian wid H H, h 314 S McDowell
- Crowder Maggie E wid T B, h 523 Fayetteville
- \*Crowder Martha, dom h 734 Parham's al
- Crowder Norman F G, U S N h 705 W North
- Crowder Ralph II (T B C & Son), h 529 Fayetteville
- Crowder T B & Son (Ralph II Crowder), whol grocers 301-303 S Wilmington
- Crowell Marguerite wid C B, h Capital Apts
- \*Crudup Adeline, dom h 219 S Tarboro
- Crudup Geneva Miss, h 118 N East
- \*Crudup Jordan D, piano tuner 557 E Edenton
- Crudup Louie Miss, h 118 N East
- CRUIKSHANK ERNEST**, sec-treas and business mgr St Mary's School
- \*Crump Caretha, dom h 405 N West
- \*Crump Carrie, dom h 405 N West
- \*Crump Charles, porter h 805 S West
- \*Crump Colin, lab h 905 Mark
- \*Crump Hester, dom h 405 N West
- \*Crump James, h 408 Cannon
- \*Crump Junius, fireman h 128 W Peace
- \*Crump Robert, porter h 803 S West
- Crutchfield Thomas G, pharmacist Hicks-Crabtree Co Up-Town Store h 618 Hillsboro
- Culbreth Eugene E, mgr savings dept The Commercial Natl Bank rms Y M C A
- Cullen Julian B, engr St Mary's College h 215 N Boylan av
- Cummings Theodore F, mechst h 5 W Franklin
- Cummings William H, lab h 424 W Peace
- Cuneo John M, driver h 319 E Pace
- Cuneo Margaret M Mrs, h 319 E Pace
- Cunningham Carlisle C, office dep U S marshal h 204 S Dawson

**COAL  
ICE  
WOOD**

**BUILDING  
MATERIAL**

**POWELL & POWELL**

(INCORPORATED)

**Willingness  
to Serve**



**Equipment  
to Serve Well**



Ask the Southern Insurance and Realty Company to tell you about the "Pilot Special"

# Southern Life and Trust Company

GREENSBORO, N. C.

218

RALEIGH (1919-20) DIRECTORY

**C.  
R.  
B.  
O.  
O.  
N.  
E**

**De Luxe  
Clothier**

"Come and see" is all I ask.  
CLOTHING,  
SHOES,  
HATS and  
FURNISHINGS  
that make you smile and whisper  
Come again because you save time and money always.

Phone 281

"GOOD QUALITY SPELLS WHAT BOONE SELLS"

- Cunningham Henry A, mehst h 616 W Hargett  
 \*Curlee Isaiah, lab h 311 Jamaica  
 Currie Claude, bkkpr Wake Auto Co h 601 N Bloodworth  
 Currie Spencer, elk h 601 N Bloodworth  
 Currie Walter L, atty h 227 Hillsboro  
 Currie Willard Y, auto mech h 512 E Hargett  
 Currin Oscar C, auctioneer h 302 N Bloodworth  
 Curry Capers J, auditor Carolina Power & Light Co and Yadkin River Power Co h 112 Polk  
 \*Curtin Walter A, barber L C Davis h Oberlin rd  
 \*Curtis Adrian, lab h 511 Cannon  
 \*Curtis Benjamin J, farmer h Oberlin  
 Curtis Bert G, pres Curtis-Morong Co Inc h 114 S East  
 \*Curtis David, cleaning and pressing 309 N Saunders h rear 720 Jones cor St Mary's  
 \*Curtis Edward, lab h 705 E Jones  
 \*Curtis Garland, lab h 1115 New Bern av  
 \*Curtis Margaret, tehr Oberlin Graded School h W Raleigh  
 \*Curtis Mary, cook 1620 Hillsboro rd  
 Curtis Melvin G, student h 114 S East  
**CURTIS-MORONG CO INC, dealers Art Craft Line phonographs and "Free" Sewing Machines 117 W Martin, B G Curtis pres, G E Morong v-pres, A S Partin sec-treas—phone 2128**  
 \*Curtis Walter, barber h Oberlin rd  
 \*Curtis William, helper Raleigh Motor Car & Machine Co h 1318 Tarboro  
 Cussons Jaek, mgr M A Rushton bds 411 New Bern av  
 Cut Rate Market (see Allen's Cut Rate Mkt)  
 Cuthbertson T M, h Soldiers' Home  
 Cutts J Earl, salesman Raleigh Coca-Cola Bottling Co h 1109 New Bern av  
 Cutts Oscar W, bottler Raleigh Coca-Cola Bottling Co h 563 New Bern av

## Raleigh Letter Writers

PUBLIC STENOGRAPHERS.

MULTIGRAPHING.

MISS MARGARETTE WOOD

506 Citizens Bank Building.

Phone 1811

## D

- DAIL OVERLAND CO**, automobiles 15-17 S Wilmington, C H Hoppe mgr—phone Bell 1720  
 Dail T B, auto meeh Motor Service Co h 500 Cleveland  
 Dailey Rose Miss, housekpr h 308 Smithfield  
 Dale M Katherine Miss, h 523 S Salisbury

# THE CITY BANK

All Kinds of

R. G. ALLEN, President

Banking Business

# BOOKS and STATIONERY Alfred Williams & Co.

All Kinds

Here Since 1867

RALEIGH (1919-20) DIRECTORY

219

Dalton Adding Machine Agency, 239 Fayetteville R608-610, J E Shoffner mgr

Dalton Henry H, trav salesman h 211 Park av

Dalton R F, chairman N C State Building Commission h Greensboro, N C

Dameron Raymond, auto meeh Motor Service Co h 226 E Davie

\*Dancey Martha, dom h 506 S Dawson

\*Dancey William, lab h 423 S Swain

Daney Frank B, v-pres Grimes Realty Co h Baltimore, Md

\*Daniel Early, lab h 615 W Cabarrus

\*Daniel Rachel, dom h 228 E Worth

Danieley Clarence E, mill hd h 14 N Wilmington extd

Danieley John B, auto meeh h 17 Harp

Danieley Joseph, h 17 Harp

Danieley Lelia Miss, h 17 Harp

Danieley Robert E, mill hd h 21 Harp

**DANIELEY WILLIAM F**, salesman **David F Fort Jr** h Halifax extd

\*Daniels Annie, dom h 926 E Hargett

Daniels Byrdie Miss, h 121 N Blount

Daniels Jacob H, tailor 217 Fayetteville

**DANIELS JOSEPHUS HON**, Secretary **U S Navy** and pres **News & Observer Publishing Co Inc** h Washington, D C

Daniels Josephus Jr, sec-treas and business mgr **News & Observer Publishing Co** 114-116 W Martin

Daniels Junius W, chauffeur h 521 S Bloodworth

\*Daniels William, cook h 527 Hicks al

\*Daum Roxie, maid h 715 E Hargett

Darden David M, bkkpr h 622 N Boylan av

Darden Edgar B, salesman h 403 N Wilmington

Darden George R, bkkpr Merchants Natl Bank h 622 N Boylan av

Darden J M & Co (John M Darden), grocers 600 W North

Darden J R, mono opr Edwards & Broughton Ptg Co h 113 N Bloodworth

Darden James G, U S N h 622 N Boylan av

Darden John G, agt Life Ins Co of Va h 622 N Boylan av

Darden John M (J M D & Co), h Suffolk, Va

Dargan Allston V Miss, h 521 N Wilmington

Dargan Carolina Miss, h 521 N Wilmington

Dargan Carrie H wid R K, h 521 N Wilmington

**DARNELL LUCY MISS**, pres **Darnell & Thomas Co Inc** h Wright's Hotel

Darnell Madeline Miss, h Fayetteville rd

**DARNELL & THOMAS CO INC** (established 1887), pianos, victrolas and sheet music 118 Fayetteville, Miss Lucy Darnell pres, Miss Louise V Thomas v-pres J T Bowles sec-treas—phone Bell 341 (see adv Alphabetical Divider)

**Boylan Pearce Company**

Phone 155. Private Branch Exchange.

RALEIGH'S SHOPPING CENTRE

**White Goods, Linens,  
Laces and Embroideries**

**BROKEN LENSES REPLACED  
WHILE YOU WAIT**

**EYES TESTED**



**LARGEST OPTICAL PLANT IN  
THE SOUTH**

**Save Your Eyes**

# Cross & Linehan Co.

CLOTHIERS AND FURNISHERS.

234-236 Fayetteville Street.

Tucker Building.

220

RALEIGH (1919-20) DIRECTORY

- Davenport Benjamin T, condr h 400 S Boylan av  
 Davenport James T, news agt h 218 S Harrington  
 Davenport Mary Miss, h 517 Halifax  
 \*Davenport William, lab h Oberlin rd  
 \*Daves Hattie, dom h 601 E Cabarrus  
 \*Davie Street Parochial School, E Davie cor Person, Rev L E Fairley  
 prin  
 \*Davie Street Presbyterian Church, E Davie cor Person, Rev L T  
 Fairley pastor  
 \*Davis Ada, cook h 218 W North  
 \*Davis Albert, lab h 832 S Wilmington  
 \*Davis Alexander, plstr h 607 S Saunders  
 Davis Anna M, trained nurse h 117 N Bloodworth  
 Davis Annie Miss, h 210 S Bloodworth  
 Davis Annie G Miss, h 805 N Blount  
 Davis Arlesia Miss, h 127 Halifax  
 Davis Arthur S, lab h 805 N Blount  
 \*Davis Bancker, cook h 312 N Tarboro  
 Davis Binnie Miss, boarding 411 New Bern av  
 Davis Bud, engr h 211 N Dawson  
 Davis Calla V Miss, h 409 N Saunders  
 Davis Charles E, mill hd h 127 Halifax  
 \*Davis Coleman, lab h 509 S Saunders  
 Davis Cora A Mrs, h 538 E Jones  
 Davis Coy, farmer h Whitaker's Mill rd  
 Davis Edwin T, mehst h 910 Belmont  
 Davis Florence C Miss, tchr St Mary's School  
 Davis Frank J, battery man Woodall & Collier bds 415½ Fayette-  
 ville  
 \*Davis George, lab h 520 W Lenoir  
 Davis George, shoemkr h 519 E Martin  
 Davis George F, carp h 208 S Pettigrew  
 Davis George H, grocer 720 E Hargett  
 Davis George H, painter 425 S Person  
 Davis Gladys Miss, h 12 Enterprise  
 Davis Grace H Miss, h 902 St Mary's  
 Davis Graham H, mill hd h 22 Harp  
 Davis H E Co (Hurley E Davis), grocers Glenwood rd, Blooms-  
 bury  
 \*Davis Harriet, dom h 4 Lee's al  
 Davis Harry W, salesman h 104 S McDowell  
 \*Davis Haywood, lab h 583 E Lenoir  
 \*Davis Henry, butler h 312 N Tarboro  
 \*Davis Henry, lab h 826 S Wilmington  
 Davis Henry A, h 523 N Salisbury  
 \*Davis Hugh, helper h 1301 New Bern av  
 Davis Hurley E (H E Davis Co), Glenwood rd, Bloomsbury

ONE KIND OF SERVICE—"THE BEST"  
**RALEIGH TOWEL SUPPLY CO.**  
 309 South Person Street  
 Phone Bell 1034-Y  
 6 Hand Towels a Week \$1.25 Per Month  
 12 Hand Towels a Week \$1.75 Per Month  
 3 Roller Towels a Week \$1.25 Per Month  
 6 Roller Towels a Week \$1.75 Per Month

## ALLISON & BETTS, Real Estate & Insurance

107 Fayetteville Street. Phone 1362

**Bonds and Casualty Lines. Health and Accident Policies**



# MARSHALL MOTOR CO., Inc.

116-118 EAST MORGAN STREET  
REAL SERVICE ALWAYS. PHONE BELL 351  
BEST EQUIPPED GARAGE IN THE CITY

DISTRIBUTORS  
"CHANDLER"  
"JORDAN" "HUP"  
MOTOR CARS

RALEIGH (1919-20) DIRECTORY

221

**Whiting-Horton Company**  
10 EAST MARTIN STREET  
**32 Years Raleigh's**  
**Leading Clothiers**

- \*Davis Isaiah, attdt State Hospital h 523 S McDowell
- Davis J Coley, h 209 N Salisbury
- \*Davis J Henry, lab h 512½ Patterson la
- Davis James F, h 409 N Saunders
- Davis Jennie L Miss, h 409 N Saunders
- \*Davis Jerry, painter h 319 S Haywood
- \*Davis Jerry E, driver h 728 Manly
- \*Davis Jessie, lab h 401 Lee
- Davis Joanna wid A J, h 805 Blount
- \*Davis John, cook h 122½ W Peace
- \*Davis John, lab h 1110 Oakwood av
- Davis John, pressman Mitchell Ptg Co h 902 St Mary's
- Davis John W, painter h 409 N Saunders
- Davis Joseph, mill hd h 892 N Salisbury
- Davis Joseph B, garage h 802 N Blount
- \*Davis Josephine, dom h 218 W North
- \*Davis Josiah, janitor h Oberlin
- \*Davis Julia, laundress h 312 N Tarboro
- Davis Lawrence N, auto tires 131½ E Martin h 326 New Bern av
- Davis Lee I, condr h 14 W Peace
- \*Davis Lonnie, porter h 1110 Oakwood av
- Davis Lorenzo B, trav salesman h 122 N Salisbury
- \*Davis Louis C, barber 14 W Martin h 122 W Lenoir
- \*Davis Louis C Jr, porter h 122 W Lenoir
- Davis Luey Miss, h Fairview rd, Bloombury
- \*Davis Lucy M, housekpr State School for the Blind and the Deaf
- \*Davis Maggie, coook 425 S Wilmington
- Davis Malissa wid S H, h 208 E Franklin
- Davis Mamie B Miss, bds 304 E Hargett
- Davis Mary A wid G W, h 210 S Bloodworth
- Davis Mary B Miss, h 304 E Hargett
- Davis Mary E Miss, h 12 Enterprise
- Davis Mary M Mrs, agt City Home Demonstration in Economics h 112 N Wilmington
- Davis Mary P wid F II, h 902 St Mary's
- Davis Mary V Miss, registrar Peace Institute
- Davis May Hill Miss, tehr State School for the Blind and the Deaf
- Davis N Earl, chf dispatcher N S R R h 330 W Hargett
- Davis Nannie Miss, h 892 N Salisbury
- Davis Oscar L, engnr h 1203 Fillmore
- Davis Otho, garage h 64 N Blount extd
- Davis Paul D, civ engnr h 223 Hillcrest
- Davis Penelope J Miss, h 104 S Dawson
- \*Davis Plummer, lab h 530 Cannon av
- Davis R Lee Jr, clk C F Smith h 216 N Harrington
- Davis Reuben G, supervisor h 510 Cleveland
- Davis Richard L, dry chr bds 123 Halifax

**Rough and Dressed Lumber**

**OLDHAM & WORTH**  
INCORPORATED  
RETAIL LUMBER YARD. Phone No. 154  
Corner West and Cabarrus Sts.

**Shingles and Laths**

# RALEIGH BANKING AND TRUST CO.

Successor to The Raleigh National Bank and The National Bank of Raleigh

CHAS. E. JOHNSON, Pres.

F. H. BRIGGS, Cashier

} As a Bank does a safe and sound banking business  
As a Trust Co. acts in all fiduciary capacities

222

RALEIGH (1919-20) DIRECTORY

- Davis Riddiek, h Soldiers' Home  
Davis Robert C, engnr h 611 W Peace  
Davis Robert L Rev, supt N C Anti-Saloon League h 216 N Harrington  
Davis Robert L Jr, see N C Anti-Saloon League h 216 N Harrington  
Davis Ruby Miss, h 64 N Blount extd  
Davis Ruby Miss, h 510 Cleveland  
\*Davis Ruffin, lab h 1129 S East  
Davis Ruth Miss, h Pilot Mills rd, R F D No 1  
Davis Samuel B, clk R M S h 208 E Franklin  
Davis Susie Miss, nurse State Hospital  
Davis Susie L Miss, h 104 N McDowell  
Davis Thomas B, salesman h 310 E Edenton  
Davis Thomas W, h 104 S Dawson  
Davis Viola Miss, h 208 E Franklin  
Davis W James, mill hd h 10 N Wilmington extd  
Davis Walter E, condr h 14 W Peace  
Davis Walter L (Kennedy & D), h 201 W Martin  
\*Davis Whitfield, lab h 623 Cannon  
\*Davis William, bill poster h 312 W Cabarrus  
\*Davis William, helper h 112 Grimes al  
\*Davis William, lab h 1309 E Lane  
Davis William, mill hd h 64 N Blount extd  
Davis William A, mill hd h 64 N Blount extd  
Davis William C, engnr h 611 W Peace  
Davis William M, auto repr Auto Repair & Welding Co h 553 N Person  
Davis William S, clk h 805 N Blount  
Davis William T, city registrar vital statistics Municipal Bldg h 519 N Salisbury  
Davis William W, agt Singer Sewing Machine Co h Fuquay Springs, N C  
\*Davis Willie, dom h 407 W South  
Davis Willie J wid W J, boarding h 127 Halifax  
Davis Zoa Miss, h 411 New Bern av  
Dawson Edward, waiter h 115 Bledsoe av  
Dawson Helen Miss, asst matron The Methodist Orphanage  
\*Dawson James, lab h 511 Railroad av  
Dawson S W, h Soldiers' Home  
\*Dawson William T, msgr h 1305 New Bern av  
\*Day Charles, h 806 Manly  
Day Ellen L wid J B, h 129 N Person  
\*Day Harvey, butler 310 N Blount  
Day Helen M Miss, tchr Meredith College h 129 N Person  
Day Henrietta L Miss, tchr Meredith College h 129 N Person  
Day Mary Miss, h 121 N Blount

**THE ONLY SURE THING**  
That Will Provide for Your Loved Ones When You Are Gone  
**LIFE INSURANCE**  
McPHERSON & BARNES, General Agts. for N. C.  
Penn Mutual Life Insurance Company  
Bell Phone 186  
401-5 Commercial Bank Building.

## Jolly & Wynne Jewelry Co.

128 FAYETTEVILLE STREET

Jewelers & Optometrists

Wedding and Anniversary  
Gifts. If you desire satisfaction let us do your Optical and Jewelry Work.

# White Auto Company REO AUTOMOBILES REO TRUCKS

113-115 WEST DAVIE STREET  
H. A. WHITE, Proprietor.

Phone 1406  
RALEIGH, N. C.

RALEIGH (1919-20) DIRECTORY

223

- \*Day Mattie, dom h 614 W South
- \*Day Thomas, lab h 2 Bladen
- \*Day Wiley C, metal wkr h 518 S Saunders
- \*Deadmond Otis, lab h 1 Tupper's la
- Dean Dossie N, car repr h Caraleigh
- Dean James P, condr N S R R h Hotel Raleigh
- Dean Joseph H, loom fixer h Caraleigh
- Dean Junius R, weaver h Caraleigh
- Dean Riley, weaver h Caraleigh
- \*Dean William M, lab h 437 N Salisbury
- Dean William P, clk P O bds 612 Fayetteville
- Dearen Royal G, salesman J M Edwards h 330 N Hargett
- Deaton Elmer C, engur N S R R h 930 N Boylan av
- Deaton Isaiah M, farmer h 628 W Jones
- Deaton May Miss, h 628 W Jones
- Deaton N Louis, bkkpr Citizens Natl Bank h 628 W Jones
- Deaton Rachel Miss, h 628 W Jones
- \*DeBerry Edgar C (Fuller & D), h 1315 E Jones
- \*DeBerry Perfect R Rev, pastor First Congregational Church h 714 Manly
- \*DeBerry W Thomas, h 118 Smithfield
- \*DeBerry William S, photo h 804 Manly
- \*DeBerry William T, waiter h 716 Manly
- \*Debnam Daniel, chauffeur h 605 S Swain
- \*Debnam Henry, lab h 1119 E Martin
- Debnam Herman C, salesman Dillon Supply Co h 113 S McDowell
- \*Debnam Isaae, chauffeur h 217 Lee
- Debnam Luvenia J Miss, h 213 N Harrington
- \*Debnam Robert, janitor h 526 W Lenoir
- \*Debnam William S, driver h 628 Smith
- DeBoy Annie J Miss, h 301 S Person
- DeBoy Henry G, grocer 401 Fayetteville h 407 N Person
- DeBoy Katherine Miss, h 216 N Person
- DeBoy Katherine wid Nicholas, h 216 N Person
- DeBoy Nicholas, farmer h 301 S Person
- \*Dedman Henry, lab h 1102 E Lane
- \*Dedmon Lizzie, dom h 908 E Martin
- \*Dedmon Mattie, dom h 918 E Jones
- Dees Nettie wid Simon, h 24 Hayti al
- DeForest Herbert, pressman h 814 W Hargett
- DeForest Iris Miss, h 814 W Hargett
- \*DeGraffenried Ison, lab h 322 Battle
- Delamar Helen A Miss, h 602 Oakwood av
- Delamar Mary Miss, h 314 E Edenton
- Delamar William T, cashr income tax U S int rev h 602 Oakwood av

**Write, Phone or Wire**  
**PHONES** { Store . . . . . 47  
Greenhouse . . . 149  
**J. L. O'QUINN & CO.** For Wedding and  
 Funeral Decorations  
 "OUR BUSINESS IS GROWING"  
 RALEIGH, N. C.

**WE HANDLE  
HIGH GRADE  
SECURITIES**

**DURFEY & MARR**  
TUCKER BUILDING

# THE UNION TRUST CO. STOCKS, BONDS and INSURANCE.

J. COOPER YOUNG, President

209 Merchants National Bank Building

Phone Bell 1267

RALEIGH, N. C.

224

RALEIGH (1919-20) DIRECTORY

**REAL ESTATE BROKER**

PHONES BELL AND RALEIGH

192

**D. F. FORT, Jr.**

Farm Lands and Suburban Property "Anywhere" 14 W. Martin Street

DeLamater DeWitt T, trav salesman W H King Drug Co Inc h 123 N Bloodworth

\*Delaney Duncan, phys State School for the Blind and the Deaf

\*Delaney Lemuel T, phys 213½ S Wilmington h 212 N State

\*Delaney Nannie J, matron St Augustine School

\*Delaney Rhoda, dom h 519 W Cabarrus

Delco-Light Products, 114 W Martin

Dellinger Edna Miss, tchr State School for the Blind and the Deaf

De Loach Ethel M Miss, h 205 Ashe av

Dement Corilla Miss, h 111 (108) W Cabarrus

Dement Florence F Miss, h 120 New Bern av

Dement L Frances Miss, h 120 New Bern av

Dement Lucretia F wid A J, h 120 New Bern av

Demilt Alonzo P, painter h 15 S Swain

DeMilt Elwyn S, painter h 228 S Swain

\*Denaken John H, lab h 739 S Person

Denkins Elijah J, clk h 218 E Morgan

Denmark James W, h 565 N Person

Denmark James W Jr, draftsman N C State Highway Commission h 565 N Person

Denmark L Polk, draftsman N C State Highway Commission h 565 N Person

Denmark Leonita Miss, tchr Meredith College h 565 N Person

Denning Alpha Miss, h 310 W Johnson

Denning Fannie wid J N, h 310 W Johnson

Denning Henry L, clk The Fair h 303 E Hargett

Denning Huland, mill hd h 409 Cary

Denning Hey A, lab h 310 W Johnson

Denning Iona Miss, h 310 W Johnson

Denning Joseph B, car repr h 400 Cary

Denning Lonnie J, mill hd h 409 Cary

Denning William H, hoseman R F D h 303 E Hargett

Dennis Leah A Miss, tchr St Mary's School

Denson Claude B, treas N C Agricultural Society and atty at law 230½ Fayetteville R409 h 528 N Wilmington

Denson Daisy Miss, asst State Board of Charities and Public Welfare h 528 N Wilmington

Denson Lee A, meteorologist U S Weather Bureau h 426 N Saunders

Denson Lee A Jr, student h 426 N Saunders

Denson Margaret M wid C B, h 528 N Wilmington

Denson Mary A Miss, h 528 N Wilmington

Denson Pierre B, student h 426 N Saunders

Denson Thomas G, clk Boylan-Pearce Co h 528 N Wilmington

**DENT WALTER R**, mgr Raleigh Storage Battery Co h 220 Hillsboro—phone 89

Denton Burke H, h 408 S Bloodworth

Denton Hattie wid J N, h 116 S Harrington

## Raleigh Storage Battery Company

OFFICIAL WILLARD SERVICE STATION

Both Phones 146.

119 and 121 South Salisbury Street,  
W. R. DENT, Manager

RALEIGH, N. C.

Denton Herbert J, lithographer h 116 S Harrington  
 \*Denton John, lab h McMakin nr Jones la  
 Denton Joseph W, mehst h 211 S Harrington  
 Denton Mary B Miss, h 116 S Harrington  
 Derby William K, contr h Fayetteville rd  
 Derieux John B, prof State College h 10 Maiden la  
 Deshazo C D, asst State Food and Oil Chemist h 118 N Wilmington  
 Detjen Louis R, asst horticulturist State Experiment Station h 15  
 Enterprise

Devereux Samuel, boiler mkr bds 207 N West  
 Dew Joseph, h Caraleigh  
 Dewar Edwin S, asst chemist State Dept of Agriculture h 711 N  
 Blount

Dewar Gladys Miss, h 711 N Blount  
 Dewar Susan Miss, h 711 N Blount  
 Dewar William E (D & Wilder), h 711 N Blount  
 Dewar William E Jr, student h 711 N Blount  
 Dewar Wilder (William E Dewar, Lynn Wilder), whol grocers 233  
 S Wilmington

\*Dewer Harrison, lab h 500 N West  
 Diekens John V, engnr h 102 E North  
 Dickens Walter A, lineman h 209 N Salisbury  
 \*Diekerson Bertha, dom h 406 Tuerker  
 \*Diekerson John, lab h 419 Watson  
 \*Diekerson William M, fireman h 406 Tuerker

Dicks Arthur E, agt h 407 N Person  
**DICKSON C P & CO (Cecil P Dickson), "The Leading Brokers,"**  
 flour, feed, grain, compound, etc, Merchants Natl Bank Bldg  
 230½ Fayetteville R402—phone Bell 782

Dickson Cecil P (C P D & Co), h 503 N Wilmington  
 Dickson George G, representative Greensboro Daily News h Greens-  
 boro, N C

Dickson Robert P, foreman Wyatt-Smith Fuel Co (yd southwest cor-  
 ner Martin), h 624 W Lenoir

Dillon Clyde A (Dillon Supply Co), h 606 W Morgan  
 Dillon Eleanor M Miss, tchr Richard H Lewis Publie School h 108 S  
 Dawson

Dillon Frank M, field mgr Standard Paint & Lead Wks h 808 Glen-  
 wood av

Dillon Graec I Miss, h 108 S Dawson  
 Dillon Grover L, elk Dillon Supply Co h 108 S Dawson  
 Dillon John W Jr, elk h 808 Glenwood av  
 Dillon Supply Co (Clyde A Dillon, Robert W Wynne), machinery  
 216-218 S West

Dillon Thomas H, salesman Dillon Supply Co h 108 S Dawson  
 Dillon Virginia Miss, h 11 N Person  
 Dinwiddie Anna Mrs. h 7 Maiden la

**COAL  
ICE  
WOOD**

**POWELL & POWELL**

(INCORPORATED)

**BUILDING  
MATERIAL**

# The Raleigh Savings Bank & Trust Co.

Savings Deposits a Specialty. We Pay 4 Per Cent. Interest, Compounded Quarterly

# Southern Insurance & Realty Co.

324 FAYETTEVILLE STREET

Every Kind of Insurance Written.

Phone 1464

226

RALEIGH (1919-20) DIRECTORY

## C. R. B. O. O. N. E

De Luxe  
Clothier

Satisfaction goes where our CLOTHES, SHOES, HATS and FURNISHINGS GO. "Come and see" is all I ask. Quality speaks in every article at BOONE'S

Phone 281

"GOOD QUALITY SPELLS WHAT BOONE SELLS"

- Dinwiddie Jane W Miss, h 1507 Hillsboro rd  
 Dinwiddie Nannie Miss, tchr h 3 E Jones  
 Dinkins Julia Mrs, boarding 227 N Dawson  
 Dinkins Thomas B, carp h 422 W Peace  
 Dinkins William B, carp h 227 N Dawson  
**DIRECTORY LIBRARY** (see City Directory Library)  
**DIRECTORY OF RALEIGH**, Hill Directory Co Inc publishers 823 Mutual Bldg, Richmond, Va  
 \*Dishman Cornelius, janitor P O Bldg h 419 S Haywood  
 \*Dixie Cafe, 205 S Wilmington, W J Watson propr  
**DIXIE MULE CO INC THE**, sales stable 118 E Davie, Kemp P Hill pres, John B Hill sec-treas—phone Bell 1193  
 Dixie Paper Cone Co (dealers), Belmont cor W Peace, Robert B Skilton mgr  
**DIXIE POSTER ADVERTISING CO**, 304 S Salisbury, J Sherwood Upchurch mgr  
 Dixon Alfred A, tchr State College h 1701 Hillsboro rd  
 \*Dixon Carroll, waiter h 1104 S Williamson  
 Dixon Charles N, auto meeh h 221 S West  
 Dixon Charles N Jr, elk Standard Motor Co h 221 S West  
 Dixon Charles S, farmer h 2316 Hillsboro rd  
 Dixon Charles S Jr, farmer h 2316 Hillsboro rd  
 Dixon Cora L wid W J, h 517 N East  
 Dixon Effie L Miss, h 517 N East  
 Dixon Estelle Mrs, h 221 S West  
 \*Dixon Esther, dom h 545 E Edenton  
 Dixon J Maek, propr Maek's Cafe h 403 E Jones  
 \*Dixon James M, bricklyr h 327 W South  
 Dixon John C, auto meeh h 221 S West  
 Dixon John R, h 517 N East  
 Dixon Mabel Miss, rms 416 E Hargett  
 Dixon Maggie Miss, rms 311 W Jones  
 \*Dixon Malinda, dom h 324 W South  
 Dixon Mary Miss, h 221 S West  
 Dixon Nancy A Miss, h 221 S West  
 \*Dixon William, lab h 327 W South  
 Dizor John L, battery expert Raleigh Storage Battery Co h 302 N Saunders  
 Doak Charles G (Renfrow & D), h 12 Maiden la  
 Dobbin James C, elk h 221 N Salisbury  
 Dobbin Mary A Mrs, see T W Dobbin Co Inc h 115 Hillsboro  
 Dobbin T W Co Inc, dry gds 123 Fayetteville, T W Dobbin pres, M A Dobbin see  
 Dobbin Theodore W, pres T W Dobbin Co Inc h 115 Hillsboro  
 Dobbins Emma Miss, h 311 W Hargett  
 Doby J M, helper Sanitary Steam Laundry Inc h 216 E Dixie  
 \*Dockery Cornelia, tchr Shaw University

## THE CITY BANK All Kinds of

R. G. ALLEN, President

Banking Business

# BOOKS and STATIONERY Alfred Williams & Co.

All Kinds

Here Since 1867

RALEIGH (1919-20) DIRECTORY

227

Dodd Clarence W, supt Gate City Life & Health Ins Co h 315 S McDowell

\*Dodd Raymond, concrete wkr h 430 S McDowell

Dodd Roxie M wid W H, h 1405 Hillsboro rd

Dodd William N, millwrt Union S & F Co h 539 E Martin

Dodson George S (Macy & D), h 307 S Dawson

Dodson M Elizabeth Miss, h 327 E Edenton

\*Dodson William, lab h 720 S Bloodworth

Doggett Irwin B, student h 511 W Morgan

Doggett Irvin E, painter h 511 W Morgan

Doles Lady C Miss, tchr Raleigh High School h 214 New Bern av

Donahue Edwin A, inspr Natl Cash Register h 127 W Martin

\*Donaldson Edith, h 722 Tucker

\*Donaldson Florence, dom h 722 Tucker

\*Donaldson General, fireman h 722 Tucker

\*Donaldson Hattie, cook h 722 Tucker

\*Donaldson Lucy, cook h 722 Tucker

Doolittle Archie A, h 11 S Wilmington

Doolittle E Seymour, engr Union S & F Co h 416 S Dawson

Doolittle Howard C, msgr S A L h 416 S Dawson

Doolittle Lizzie Miss, clk Robert I Williams h 416 S Dawson

Doolittle Mary wid E P, h 11 S Wilmington

Doolittle Robert E, h 416 S Dawson

Dorsett William R, trav salesman J G Ball Co Inc h Glenwood av, nr White Oak rd

**DORTCH GAVIN H**, real estate Law Bldg 10 W Martin R205-206—  
phone Bell 469 and pres Enterprise Real Estate Co h N Person  
extd Louisburg rd—phone Bell 747

Dortch Hugh, dep colr U S int rev h 118 New Bern av

Dortch Lucy B Miss, h 218 N Wilmington

**DORTCH THOMAS H**, ins mgr David F Fort Jr h 220 N Wilmington

Doub Bessie Miss, storekpr State Hospital

\*Douglas Alice, dom h 522 W Lenoir

\*Douglas Frederick, lab h 507 S Saunders

\*Douglas Millie, dom h 316 S Bloodworth

Douglass Clyde A (D & Douglass), h 425 N Bloodworth

\*Douglass Grizzie, laundress h 401 N West

\*Douglass James, lab h 109 Grimes al

Douglass Samuel E, dentist 303 Fayetteville h 507 N Blount

Douglass William C (D & Douglass), h 425 N Bloodworth

**DOUGLASS & DOUGLASS (William C and Clyde A)**, attys at law  
Citizens Bank Bldg 239 Fayetteville R409-411—phone Bell 509

\*Dover Berna, cook h 219 N Tarboro

\*Dover Carney, waiter h 918 Manly

\*Dover James, lab h 219 N Tarboro

\*Dover Randolph, porter h 13 Hicks al

Boylan Pearce Company

RALEIGH'S SHOPPING CENTRE  
Phone 155. Private Branch Exchange

Ladies' Ready-to-Wear



## OPTICIANS

QUICK SERVICE  
LARGEST OPTICAL PLANT IN THE SOUTH



# Cross & Linehan Co.

CLOTHIERS AND FURNISHERS.

234-236 Fayetteville Street.

Tucker Building.

228

RALEIGH (1919-20) DIRECTORY

- Dowd Fleeta Miss, h 523 S Salisbury  
 Dowd John W, condr h 518 Oakwood av  
 Dowd Martha A Miss, music tchr St Mary's School h 10 Enterprise  
 \*Dowd Squire Rev, h 717 S Dawson  
 Dowden William W, guard State Prison  
 Dowell George J, salesman h 426 Halifax  
 Dowell Horace R, ins h 526 Halifax  
 Dowell Paul S, asst mgr Sanitary Steam Laundry Inc h 409 E Jones  
 Dowell Willard L, city clk Municipal Bldg—phone Bell 1296 h 314 New Bern av—phone Bell 1278  
 Doyle Frederick C, electn Walker Electric Store h 116 Halifax  
 \*Doyle James F, plumber h 315 E Peace  
 Dozier John E, trav salesman Standard Oil Co  
 Draffin William H, flagman h 604 N Blount  
 Drake Frederick F, salesman N C Sales Co h 717 N Blount  
 Drake Flora A Miss, h 15 N Harrington  
 Drake W F, h Soldiers' Home  
 Drake Wesley M, clk Goodwin-Smith Furniture Co bds 304 E Hargett  
 \*Drake William, grocer h 836 Manly  
 Drake William B, v-pres Raleigh Brick & Fuel Co h 717 N Blount  
**DRAKE WILLIAM B JR, pres Merchants Natl Bank h 717 N Blount**  
 —phone Bell 1472  
 Drake William B Jr Mrs, treas Raleigh Chapter Am Red Cross h 717 N Blount  
 \*Drew Arthur T, plstr h 821 Manly  
 Drew Nannie wid J A, h end N Person  
 \*Drew Thomas, call boy h 425 S Swain  
 Drew Thomas F, mgr h 136 Woodburn rd  
 Drew Walter L, bkbndr Edwards & Broughton Ptg Co h 316 W Jones  
 \*Drew William B, driver The Texas Co h 209 Railroad  
 Drewar Gladys Miss, h 711 N Blount  
 Drewar William B, student h 711 N Blount  
 \*Driver Bert, blksmith h 821 Fayetteville  
 \*Driver Charles, driver h 706 Smith  
 Driver Charles C, flagman rms 214 N Harrington  
 Driver Edward, driver h 707 N Salisbury  
 \*Driver Ernest, lab h 562 E Cabarrus  
 \*Driver Haywood, farmer South cor Smith  
 \*Driver Louise, dom h 425 Green  
 Driver Martha wid J A, h 707 N Salisbury  
 \*DuBois Ernest, lab h 517 S McDowell  
 Dubrow Solomon, mgr Capitol Loan Co, h 311 W Jones  
**DUCKETT ALFRED F, salesman Burroughs Adding Machine Co**  
 h 516 E Lane—phone Bell 1936

ONE KIND OF SERVICE—"THE BEST"  
**RALEIGH TOWEL SUPPLY CO.**  
 309 South Person Street  
 Phone Bell 1034-Y  
 3 Roller Towels a Week  
 6 Feller Towels a Week  
 \$1.25 Per Month  
 \$1.75 Per Month  
 6 Hand Towels a Week  
 12 Hand Towels a Week  
 \$1.25 Per Month  
 \$1.75 Per Month  
**TOWEL CABINETS and SUPPLIES**

**BUILD YOU A HOME WITH RENT MONEY**  
**THE RALEIGH BUILDING AND LOAN ASSOCIATION**

Office 107 Fayetteville Street  
 J. C. ALLISON, Secretary and Treasurer      JAMES I. JOHNSON, President  
 D. F. BETTS, Asst. Secretary and Treasurer



# Commercial Printing Company

RALEIGH, N. C.



" MARK WELL THE MARK "

---

## Book, Job, Brief and Record Printers

---

THE GROWTH OF OUR BUSINESS ATTESTS THE  
POPULARITY OF OUR POLICY AND PRODUCT

J. W. WEAVER, PRESIDENT  
ROBT. J. WILSON, BUSINESS MANAGER

MURRAY ALLEN, SECRETARY-TREASURER  
GEO. B. JUSTICE, GENERAL SUPT.

# Commercial Printing Company

RALEIGH, N. C.



" MARK WELL THE MARK "

---

## Book, Job, Brief and Record Printers

---

THE GROWTH OF OUR BUSINESS ATTESTS THE  
POPULARITY OF OUR POLICY AND PRODUCT

J. W. WEAVER, PRESIDENT  
ROBT. J. WILSON, BUSINESS MANAGER

MURRAY ALLEN, SECRETARY-TREASURER  
GEO. B. JUSTICE, GENERAL SUPT.



# BURROUGHS



ADDING MACHINE COMPANY  
D. E. MacCARTHY, Agency Manager.

RALEIGH (1919-20) DIRECTORY

229

- \*Duckett Artemus, lab h 299 N West  
 Duckett Ella Miss, h 319 E Pace  
 Duckett Ella W wid John, h 1307 College Pl  
 Duckett Robert M, printer Raleigh Times h 128 New Bern av  
 \*Dudley Ernest, laundryman h 711 S Saunders  
 \*Duff Lawrence, lab h 609 S McDowell  
 Duffer Ralph, steno Jones & Bailey attys at law and notary 106 W  
 Martin h 321 E Morgan  
 Duffey Rose E wid Peter, h 221 S Bloodworth  
 Duffy Joseph E, U S N h 221 S Bloodworth  
 Dughi Helen Miss, h 618 N Saunders  
 Dughi John J, storekpr S A L h 618 N Saunders  
 Dughi Joseph J, U S A h 615 S Boylan av  
 Dughi-Maag & Co (Joseph Maag), confrs 112 W Martin  
 Dughi Margaret Miss, h 616 W Lane  
 Duke Bessie K Miss, h 328 S McDowell  
 Duke Charles L, sales stable 421 S Wilmington  
 Duke George O (Station Garage), 109-113 W Hargett  
 Duke Minnie B wid J E, h 328 S McDowell  
 Duke Otho G, salesman Kline Kar Sales Co Inc h 215 N Saunders  
 Duke William A, flagman h 328 S McDowell  
**DUN R G & CO, THE MERCANTILE AGENCY, Mutual Bldg 909  
 E Main R501, Richmond, Va**  
 Dunaway R A, foreman Oak City Laundry h 531 Halifax  
 Duncan A D, h Soldiers' Home  
 Duncan Charles L, h 11 E Lane  
 Duncan Dee B Miss, h 220 W Morgan  
 Duncan Edward C, office 20 E Martin R1006, pres Neverson Granite  
 Co h 11 E Lane  
 Duncan John A, sec-treas Capital Club h 220 W Morgan  
 Duncan Lawrence P, lumber h 506 Tilden  
 \*Duncan Lula, dom h 757 S Blount  
 Duncan Norvin C Rev, archdeacon Episcopal Church, dioeese of  
 N C h 211 Park av  
 Duncan Thomas K, h 119 W Edenton  
 Duncan William B, atty at law 20 E Martin R1006 h 11 E Lane  
 Duncan William M, sec-treas Capital Feed & Grocery Co h 903 W  
 Lenoir  
 \*Dunlop Arthur, fireman State Hospital  
 \*Dunn Agnes, dom h 430 S McDowell  
 \*Dunn Amy, laundress h 8 S State  
 \*Dunn Annie, dom h 905 E Jones  
 Dunn Birdie Miss, trained nurse h 119 N Dawson  
 \*Dunn Doek, lab h 714 S West  
 \*Dunn Dora, dom h 123 Cotton  
 Dunn Edwin S, farmer h 915 New Bern av

**Whiting-Horton Company**  
 10 EAST MARTIN STREET  
**Clothiers and Men's  
 Furnishers**

**THOMAS H. BRIGGS & SONS**  
**—THE BIG HARDWARE MEN—**

# RALEIGH BANKING AND TRUST CO.

Successor to The Raleigh National Bank and The National Bank of Raleigh

CHAS. E. JOHNSON, Pres.

F. H. BRIGGS, Cashier

As a Bank does a safe and sound banking business

As a Trust Co. acts in all fiduciary capacities

230

RALEIGH (1919-20) DIRECTORY

NINE UNION BARBERS AND  
EXPERT MANICURIST  
**Masonic Temple Barber Shop**  
NO LONG WAITS  
TUB AND SHOWER BATHS  
J. H. BROWN, Prop.  
ENTRANCES FAYETTEVILLE AND HARGETT STS.

- Dunn Eva Miss, h 809 W Morgan  
Dunn Fannie M wid J T, h 809 W Morgan  
Dunn Francis Miss, h 801 New Bern av  
\*Dunn Frank, farmer South Boundary cor Smith  
\*Dunn Frank, lab h 315 Seawell av  
Dunn Harry C, auto mech Motor Service Co h Park View Inn  
\*Dunn Henrietta, cook 230 S East  
\*Dunn Howell J, h 117 Camden  
Dunn Irene Miss, h 915 New Bern av  
Dunn J J, h 903 New Bern av  
\*Dunn James, lab h 4 Heck's al  
\*Dunn Knox, lab h 12 Lee  
\*Dunn Leah, h 208 W Cabarrus  
\*Dunn Luther, chauffeur h 208 W Cabarrus  
Dunn, Marsh & Thompson Inc, whol grocers 311 W Martin, N A  
Dunn pres, L S Thompson v-pres, B B Benson sec-mgr, George  
Marsh treas  
\*Dunn Matilda, boarding 430 S McDowell  
Dunn Nathaniel A, pres Dunn, Marsh & Thompson Inc and v-pres  
Mutual Publishing Co h 900 New Bern av  
\*Dunn Pleasant H, lab h 615 S East  
\*Dunn Priscilla, trained nurse 117 Camden  
Dunn Robert E, mgr Oak City Laundry h 900 New Bern av  
\*Dunn Roxie, dom h 301 W Lenoir  
\*Dunn Samuel, farmer h Jones la nr McMakin  
\*Dunn Sidney, lab h 209 Battle  
\*Dunn Susan, dom h 512 Cannon  
\*Dunn Vivian, dom h 117 Camden  
Dunn Wallace S, mgr Oak City Laundry h 900 New Bern av  
\*Dunn Walter, lab h 123 Cotton  
\*Dunn William T, barber h S S State  
\*Dunston Agnes, dom h 203 W South  
\*Dunston Albert, lab h 210 Idlewild av  
\*Dunston Albert, porter h 218 E Cabarrus  
\*Dunston Alice, dom h Oberlin  
\*Dunston Amanda, dom h Oberlin  
\*Dunston Annie E, dom h Oberlin  
\*Dunston Bettie, h Oberlin  
\*Dunston Carrie, dom h 401 W South  
\*Dunston Charles, lab h 206½ Idlewild av  
\*Dunston Charles, lab h 208 N Tarboro  
\*Dunston Charles A, dentist 11½ Hargett h 220 E Davie  
\*Dunston David, lab h 518 S Blount  
\*Dunston Edward C, porter h 114 W Cabarrus  
\*Dunston Eliza T, dom h 220 E Davie  
\*Dunston Elizabeth, dom h Oberlin  
\*Dunston Emeline, dom h Oberlin

# JOB P. WYATT & SONS CO.

Field, Garden and Flower Seed, Bulbs and Plants

325-327 South Wilmington Street.

# Merchants National Bank

Both Active and Savings Accounts Solicited. 4 Per Cent. Interest Paid in Savings Department.

OF RALEIGH, N. C.

Largest Bank in This Section

RALEIGH (1919-20) DIRECTORY

231

- \*Dunston Elmira, dom h Oberlin
- \*Dunston George, driver h 529 Hicks al
- \*Dunston Hattie, h 520 S McDowell
- \*Dunston Hubert, lab h 520 S McDowell
- \*Dunston James, porter h 114 W Cabarrus
- \*Dunston Jesse, lab h Oberlin
- \*Dunston John, farmer h 312 Lee
- \*Dunston John, lab h 401 Lee
- \*Dunston Lovey, cook 9 N Person
- \*Dunston Margaret, dom h Oberlin rd
- \*Dunston Mary, nurse h Oberlin rd
- \*Dunston Mattie, laundress h 209 Freeman
- \*Dunston Mildred, tehr h Oberlin rd
- \*Dunston Minnie, dom h 209 Freeman
- \*Dunston Pearl, cook h 207 Camden
- \*Dunston Roger, lab h 6 N Swain
- \*Dunston Roxie, dom h 825 Jenkins
- \*Dunston Roy L, carp h 911 S Bloodworth
- \*Dunston S Newton, msgr h 516 E Martin
- \*Dunston Sallie, cook h 6 N Swain
- \*Dunston Sarah, cook h 510 S Blount
- \*Dunston Sarah, cook 104 S Harrington
- \*Dunston Thomas, lab h Oberlin
- \*Dunston Walker, janitor h Oberlin
- \*Dunston Walter, lab h Oberlin
- \*Dunston William, porter h 210 Idlewild av
- Dupree Annie Miss, h 316 W North
- Dupree Flossie Miss, h 316 W North
- DUPREE HARMON**, salesman Whiting-Horton Co 10 E Martin
- Dupree James W, grocer 316 W North
- Dupree Shepherd, driver h 316 W North
- Dupree William M, wood 313 E Martin
- Durant Walter W, trav salesman h 2024 Hillsboro rd
- DURFEY CARY K (D & Marr)**, pres Capital Ins & Realty Co, sec-treas Central Bldg Co and trustee estate of Mrs Florence P Tucker 234 Fayetteville R304 h Whitaker Mill rd nr Glenwood rd—phone Bell 745
- Durfey David D, electn h 120 N Bloodworth
- Durfey Elmer, elk Hudson-Belk Co h 120 N Bloodworth
- Durfey William E, painter h 120 N Bloodworth
- DURFEY & MARR (Cary K Durfey and S W Marr)**, investments, stocks and bonds Tucker Bldg 234 Fayetteville R304—phone 105 (see right bottom lines and page 46)
- \*Durham Annie, dom h Oberlin
- Durham Baxter, trav tax auditor State Auditor h 1313 Hillsboro
- Durham Benjamin F, flagman bds 207 N West
- \*Durham Bessie, dom h 711 S Dawson

FOR PROMPT AND EFFICIENT SERVICE  
**J. L. O'QUINN & CO.**  
PHONES—STORE, 47. GREENHOUSE, 149.

EXPRESS IT WITH FLOWERS  
"Our Business is Growing"

## Capital Insurance & Realty Co.

CARY K. DURFEY, President

### FIRE INSURANCE

# THE UNION TRUST CO. STOCKS, BONDS and INSURANCE.

J. COOPER YOUNG, President

209 Merchants National Bank Building

Phone Bell 1267

RALEIGH, N. C.

232

RALEIGH (1919-20) DIRECTORY

Durham Caroline F wid I R, h 411 N East

Durham Egbert B, U S A h 411 N East

Durham Ellen M Miss, h 1313 Hillsboro

\*Durham Ernest, farmer h 209 N Tarboro

Durham Jefferson W, engnr h 116 S McDowell

Durham Life Ins Co of Durham, N C, 20 E Martin R708

\*Durham Lucinda, h Oberlin

Durham Mamie E Miss, h 411 N East

Durham Robert M, h 411 N East

Durham Rufus A, farmer h 518½ E Worth

Durham Walter, flagman bds 207 N West

**DURHAM WALTERS**, cashr Mechanics Savings Bank h 1313 Hillsboro—phone Bell 1707

\*Durham William M, carp h 711 Ellington

Dworsky Meyer M, sec-treas Dworsky's Jewelry Store h 801 N Bloodworth

Dworsky Solomon H, pres Dworsky's Jewelry Store h 323 W Edenton

**DWORSKY'S JEWELRY STORE**, 113 Fayetteville, Solomon H

Dworsky pres, Meyer Dworsky sec-treas—phone Bell 1361

Dye Lelia M Miss, executive clk State Adjutant General's Dept h 801 New Bern av

## Raleigh Letter Writers

PUBLIC STENOGRAPHERS.

MULTIGRAPHING.

MISS MARGARETTE WOOD

506 Citizens Bank Building.

Phone 1811

## E

Eagle Annie Miss, pharmacist State Hospital

Eagle Watt W, asst curator State Museum h 116 W Edenton

Earnhardt David R, elk The Bland Hotel

Earnshaw Elliot Mrs, tchr Meredith College

Earp Genora Miss, h 713 N Salisbury

Earp Lucy wid W C, h 713 N Salisbury

Earp Lulie wid George, h 309 E Cabarrus

Earp William, mehst h 111 Firwood av

Eason Moses, barber h 39 S Swain

Eason Solomon W (Evans & E), and notary h 110 Wakefield av—phone Raleigh 4635

Eason Troy, h 39 S Swain

\*East Side Cafe, 709 E Martin, Hattie Woods propr

Eastman Mattie L wid W A, h 316 S McDowell

Eastman Richard H, dispatcher S A L h 316 S McDowell

Eatman Annie O wid W R, h 113 N Bloodworth

Eatman Bettie wid W, h 55 N Blount extd

## Raleigh Storage Battery Company

OFFICIAL WILLARD SERVICE STATION

Both Phones 146.

119 and 121 South Salisbury Street,  
W. R. DENT, Manager

RALEIGH, N. C.

**D. F. FORT, Jr.**  
14 W. MARTIN ST.  
CAPITAL CLUB BUILDING  
Farm Lands and Suburban  
Real Estate My Specialty

- Eatman Frank T, mill hd h 1 N Wilmington extd  
 Eatman Frank W, mill hd h 55 N Blount extd  
 \*Eatman Hill, fireman State Hospital h 521 W South  
 Eatman Joseph, engnr h 127 W Hargett  
 Eatman Lonnie C, lineman State Hospital  
 Eatman William C, adv mgr Newsom-Bass Co h 610 Polk  
 \*Eaton Annie, dom h 526 W South  
 \*Eaton Florence, dom h 503 E Franklin  
 \*Eaton Florence, tchr State School for the Blind and the Deaf  
 \*Eaton James, farmer h 314 Seawell av  
 \*Eaton John N, florist h 503 E Franklin  
 \*Eaton Lula, dom h 719 S McDowell  
 \*Eaton Lula, dom h 813 Manly  
 \*Eaton Mattie M, tchr Washington Graded Public School h 314 Seawell av  
 Eaton Mattie G Mrs, tchr St Augustine School  
 \*Eaton Sadie, dom 503 E Franklin  
 \*Eccentric Steam Pressing Plant (W F Allen, Delmo Burk), 614 S McDowell  
 Eckert John E, asst entomologist office State Entomologist h 501 Polk  
 Economys John, h 111 Fayetteville  
 Eddins John B, electn h 508 N Dawson  
 Eddins Martha Miss, h 508 N Dawson  
 Eddins W Henry, mill hd h 508 N Dawson  
 Eddins William R, h 508 N Dawson  
 Edenton Street M E Church (South), West Edenton nr Dawson,  
 Rev Walter Peele pastor  
 Edge Elmira wid R W, h 114 S Blount  
 Edgerton Elmer O, propr Martin Street Pharmacy h 530 Oakwood av  
 Edgerton Noah E, mfr h 708 Hillsboro  
 Edgerton Norman E, student h 708 Hillsboro  
 \*Edgerton Thomas R, farmer h Glenwood rd nr Whitaker Mill rd  
**EDISON THOMAS A & CO**, phonographs 110 Fayetteville, **J E Crayton & Co** distributors—phones Bell 1846, Raleigh 3028  
 Edmundson Haywood, student h 304 E Jones  
 Edwards Aaron J (McLeod & Watson Co), h 118 N Person  
 Edwards Alexander, h Caraleigh  
 Edwards Alonzo T, salesman Raleigh Furniture Co h 208 Harrington  
 Edwards Annie B wid W H, h 325 E Morgan  
 Edwards Arthur, carp h 516 N West  
 Edwards Calvin E, farmer h 15 W Johnson  
**EDWARDS CORNELIUS B**, v-pres Mechanics Savings Bank h 123 W Martin—phone Bell 1871  
 Edwards Dallas h 303 S Bloodworth

**COAL  
 ICE  
 WOOD**

**POWELL & POWELL**

(INCORPORATED)

**BUILDING  
 MATERIAL**

**Capital, Surplus and  
 Profits, \$500,000.00.**



**Resources,**

**\$5,000,000.00**



# The Southern Life and Trust Company

Of Greensboro, N. C., has a Life Insurance Policy to fit every need

Raleigh Representative, SOUTHERN INSURANCE AND REALTY CO.

234

RALEIGH (1919-20) DIRECTORY

## C. R. B. O. O. N. E.

De Luxe  
Clothier

Where satisfaction and small profit is the rule. Why? "Come and see" why CLOTHING, SHOES, HATS and FURNISHINGS that always rest a tired purse.

Phone 281

"GOOD QUALITY SPELLS WHAT BOONE SELLS"

- \*Edwards Edgar, porter h 124 E Hargett
- Edwards Edward W, ins agt h 323 S McDowell
- Edwards Eugene B, propr Bland Hotel Cigar & News Co
- Edwards Flora M Miss, h 123 W Martin
- \*Edwards Frances, h 754 E Davie
- Edwards Frank, mill hd h 536 W Peace
- Edwards Frederick, lab h 15 W Johnson
- \*Edwards Haywood, lab h 718 Fayetteville
- Edwards Henry, lab h 15 W Johnson
- Edwards Henry, sheet metalwkr h 217 W Davie
- Edwards Hubert T, h 303 S Bloodworth
- Edwards J Ellis, watchman h Caraleigh
- Edwards James C, chauffeur h 932 N Boylan av
- \*Edwards James J, shoemkr 216 Cabarrus al
- EDWARDS JAMES M, shoes 12 E Martin—phone Bell 863-M h 312**  
New Bern av—phone Bell 1249
- \*Edwards James S, waiter h 821 S Wilmington
- \*Edwards Jessie, fireman h 400 W North
- \*Edwards John, lab h 514 S Blount
- Edwards John E, farmer h 15 W Johnson
- Edwards Kitty Miss, h 118 Firwood av
- \*Edwards Laura, tchr State School for the Blind and Deaf
- Edwards Laura E, wid E P, h 108 N Saunders
- Edwards Maggie F, wid C B Jr, h 315 S McDowell
- \*Edwards Mary, dom h 409 S Haywood
- Edwards Mary M Miss, h 315 S McDowell
- Edwards Mattie Miss, h Caraleigh
- Edwards Maude J Miss, h 611 W Lane
- Edwards Monroe, h 516 N West
- Edwards Otho C, pharmacist Capitol Drug Store h 612 Fayetteville
- Edwards Paul, engr h 108 N Saunders
- \*Edwards Peggy, dom h 322 Cannon
- Edwards Sarah E Miss, h 315 S McDowell
- \*Edwards Thomas, lab h 940 E Hargett
- \*Edwards Thomas B, porter h 1011 Mark
- Edwards W P, h Soldiers' Home
- Edwards Walter R, condr h 20 N Saunders
- Edwards Wayman, h Caraleigh
- EDWARDS & BROUGHTON PRINTING CO, printers and publishers, bookbinders, copper and steel engraving 212-216 S Salisbury, Charles Lee Smith pres—both phones 75**
- Efrd's Department Store Inc, 208 Fayetteville, William S Lee mgr
- Ehrenfeld Rose M Miss, State Director Public Health Nursing h 314 Hillsboro
- Eisenhart J Scott, engr h 614 W Johnson
- Eisenhart Mace E, engr S A L h 217 N Boylan av
- \*Elam Delphia, dom h 515 W Lenoir

# THE CITY BANK

All Kinds of

Banking Business

R. G. ALLEN, President



# BOOKS and STATIONERY

All Kinds

# Alfred Williams & Co.

Here Since 1867

RALEIGH (1919-20) DIRECTORY

235

- \*Elam Mary, dom h 515 W Lenoir  
\*Elam Sylvester R, chauffeur h 515 W Lenoir  
Eldridge Charles P, sec-treas h 615 E Franklin  
**ELDRIDGE THEOPHILUS B HON**, mayor of Raleigh, office Municipal Bldg—phone Bell 543 h 615 E Franklin  
Eldridge Virginia A Miss, tchr Centennial Public School h 615 E Franklin  
Elias Clarissa K Miss, h 602 Fayetteville  
Elias Helen wid David, h 602 Fayetteville  
Elks' Building, 220 S Salisbury  
Elks' Home, 220 S Salisbury, H D Bunch see  
Elks' Robert E, barber h 815 W Morgan  
Ellen Leonard O, fireman R F D h 412 S Salisbury  
Eller Joseph O, salesman Thomas H Briggs & Sons h 320 W Morgan  
\*Ellerbee William, U S A h 701 S Bloodworth  
\*Ellerbee William M Rev, h 701 S Bloodworth  
Ellington Anzi J, phys 201 Harrison av  
\*Ellington Annie, dom h 612 E Davie  
Ellington Annie B wid R L, h 15 N Dawson  
Ellington Annie L Miss, h 15 N Dawson  
Ellington Bertha Miss, h 201 Harrison av  
Ellington Cope W, sec Hicks-Crabtree Co and mgr Hicks-Crabtree Co Up-Town Store h 16 N West  
Ellington Delma D (Ellington Lumber Co), clk Wake Drug Store h 207 Harrison av  
Ellington Donald D, student h 207 Harrison av  
Ellington Eula Miss, h 201 Harrison av  
Ellington Frank K, pres Raleigh Real Estate & Trust Co and v-pres Citizens Ins Agency Inc rms 120 Fayetteville  
Ellington Helen L Miss, h Chamberlain nr Hillsboro rd  
Ellington Hunter R, steno C E Booker h 15 N Dawson  
**ELLINGTON JEFFERSON L**, bkkpr Realty Loan & Trust Co h 201 Harrison av  
Ellington Joseph C (Ellington's Art Store), h 327 New Bern av  
Ellington Lumber Co (Delma D Ellington), 120 Harrison av  
\*Ellington Mary, maid h 612 E Davie  
\*Ellington Mary F, dom h 607 S McDowell  
\*Ellington Rosa, laundress h 612 E Davie  
Ellington Roxie S wid W J, h 201 Harrison av  
Ellington Viva Miss, h 16 N West  
Ellington William D, rev colr h 15 N Dawson  
Ellington's Art Store (Joseph C Ellington), 120 Fayetteville  
Ellington's Studio, photos 120 Fayetteville, Albert Barden mgr  
\*Elliott Mary, laundress h 1402 Hawkins Row  
\*Elliott Peggy, dom h 1115 S Wilmington  
Elliott Roy J, repr Dalton Adding Machine Agency h 115 S McDowell

RALEIGH'S SHOPPING CENTRE  
**Boylan Pearce Company**  
Phone 155. Private Branch Exchange  
**Silks, Dress Goods and  
Dress Trimmings**

**BROKEN LENSES REPLACED  
WHILE YOU WAIT  
EYES TESTED**



**LARGEST OPTICAL PLANT IN  
THE SOUTH  
Save Your Eyes**

# Cross & Linehan Co.

CLOTHIERS AND FURNISHERS.

234-236 Fayetteville Street.

Tucker Building.

236

RALEIGH (1919-20) DIRECTORY

- Ellis Andrew J, h 1709 Hillsboro rd  
 Ellis Benjamin F, foreman press room Commercial Ptg Co h 414 E Cabarrus  
 Ellis Exum, carp h 210 S Blount  
 Ellis Howard P, bkkpr Raleigh Tire & Rubber Co h 130 S Harrington  
 Ellis Jesse V, clk h 321 W Davie  
 \*Ellis Mary, dom h 22 Railroad  
 Ellis Norman V, electn h 539 New Bern av  
 Ellis Thomas C, adv dept News & Observer h 130 S Harrington  
 Ellis Zilphia wid J W, h 205 E Hargett  
 Ellisberg Elias J, ladies' ready to wear 18 E Hargett h 16 N East  
 Ellison Adolphus W, trav auditor S A L R R 433½ Fayetteville  
 Ellison John I, dispatcher S A L R R h 221 Linden av  
 Ellisen Nannie T wid L S, h 415 N Salisbury  
 Elmendorf Agnes Miss, see St Augustine School  
 Elmore James T, div engr S A L R R h Henderson, N C  
 Elms The, boarding 213 Hillsboro, Mrs F W Smith propr  
 Elwood William H, h Soldiers' Home  
 Emanuel J Lawrence, atty at law 234 Fayetteville R210 h 120 Hillcrest  
 \*Emerson Emma, dom h 1 Upehurch  
 Emery Frank E, salesman Capital Cigar Co Inc h 306 New Bern av  
 Emetorio Janerio, stone ctr Campbell-Warner Co 208 S West  
 Emetorio Manuel, stone ctr Campbell-Warner Co 208 S West  
 Emmerson Ailee M Miss, librarian Shaw University  
 Emory Elbert, mill hd h 206 Firwood av  
 Emory Lee A, bldg contr 307 S Swain  
 Emory Lee A Jr, mechst h 307 S Swain  
 Emporium The, ladies' ready to wear 113 E Hargett, Samuel Glass propr  
 Englehardt Frederick, mechst h 523 N Salisbury  
 English Alma wid R W, h 851 W Morgan  
 English John R, asst mgr Efird's Dept Store Inc h 702 W Morgan  
 English Louis E, spl agt Agrl Ins Co of Watertown, N Y and Boston Ins Co of Mass 20 E Martin R515 h Capital Apts  
 Enmiss Catherine Y Miss, h 617 S Boylan av  
 Enmiss Eliza B Miss, h 617 S Boylan av  
 Enmiss Kate wid P C, h 115 S McDowell  
 Enterprise Real Estate Co, 10 W Martin R205, G H Dortch pres, J D Turner sec  
 \*Epps Hattie, nurse St Agnes Hospital  
 \*Epps Henrietta, nurse h 710 S McDowell  
 Epstein Nathan, clk h 419½ Fayetteville  
 Epworth M E Church, Franklin cor Halifax, Rev W G McFarland pastor  
 Equels Viola wid S B, h 116 Fayetteville

ONE KIND OF SERVICE—"THE BEST"  
**RALEIGH TOWEL SUPPLY CO.**  
 309 South Person Street  
 Phone Bell 1034-Y  
 Towel Cabinets and Supplies  
 3 Roll-r Towels a Week.....\$1.25 Per Month  
 6 Roll-r Towels a Week.....\$1.75 Per Month  
 6 Hand Towels a Week.....\$1.25 Per Month  
 12 Hand Towels a Week.....\$1.75 Per Month

**ALLISON & BETTS, Real Estate & Insurance**  
 107 Fayetteville Street. Phone 1362  
**Bonds and Casualty Lines. Health and Accident Policies**

# MARSHALL MOTOR CO., Inc.

116-118 EAST MORGAN STREET REAL SERVICE ALWAYS. PHONE BELL 351  
BEST EQUIPPED GARAGE IN THE CITY

DISTRIBUTORS  
"CHANDLER"  
"JORDAN" "HUP"  
MOTOR CARS

RALEIGH (1919-20) DIRECTORY

237

## EQUITABLE LIFE ASSURANCE SOCIETY OF THE UNITED STATES, Commercial Natl Bank Bldg 20 E Martin R601-604, Harry T Adams agency mgr—phone Bell 334

Ernst Frankl P, chf engnr h 315 W Edenton  
Essrich Karl F, salesman A J Crafts Piano Co Inc h Cary, N C, R F D No 1

Estes George D Rev, pastor First Christian Church h 10 N East  
Estes Winfree C, office 20 E Martin R309 h Hotel Yarborough  
Etheridge A R, h Soldiers' Home

Etheridge Andrew J, car repr h 1307 Fillmore  
Eubanks John W, lineman W U Tel Co h 305 S Person

Eubanks Maggie wid H B, h 315 S Harrington  
Eureka Mattress Co, 128 E Cabarrus, Daniel J O'Keefe propr  
Eutsler Edward M, civ engnr 4 E Martin h 550 E Jones

\*Evans Alla, cook h 706 S West

Evans B Claude, clk h 427 Fayetteville

Evans Beverly R, embalmer II J Brown Co 101 W Hargett

Evans Charles, mehst h 712 W Jones

\*Evans Chester, lab h 706 S West

\*Evans Daisy B, tchr Garfield Graded Public School h 205 Cotton Pl

Evans Dwight, clk h 2004 Hillsboro rd

\*Evans Edgar (E & Copeland), h 203 Cotton

\*Evans Edwards D (E & E), h 209 N Haywood

\*Evans Ella M, h 9 S East

\*Evans Eugene, lab h 719 S Saunders

Evans Eugene G, salesman McDonald & Thomas Inc h 2004 Hillsboro rd—phone 884-R

\*Evans Fernandina, lab h 719 S Saunders

\*Evans Frank, cook h Jones la nr McMakin

\*Evans George G, dentist 213½ S Wilmington h 215 S Harrington  
Evans Harold C, auditor and executive asst State Agricultural Extension Service h 1621 W Park Drive

\*Evans Henry, lab h 1106 S Blount

\*Evans Ida M, h 9 S East

Evans James, fireman h 217 W North

\*Evans James, lab h 211 N Haywood

Evans James A (E & E), and grocer 432 S McDowell h 211 N Haywood

Evans James E, helper h 314 N McDowell

\*Evans John, porter h 214 Idlewild av

**EVANS JOHN E (John W Evans' Son), h 708 McCullock—phone Bell 1059-W**

**EVANS' JOHN W SON (John E Evans), carriage mfrs, carriage and automobile painters and blacksmiths Morgan cor Blount—phone Bell 1350**

\*Evans Mary B, tchr h 9 S East

Whiting-Horton Company

10 EAST MARTIN STREET

32 Years Raleigh's Leading Clothiers in the Same Location

Rough and Dressed Lumber

**OLDHAM & WORTH**

INCORPORATED  
RETAIL LUMBER YARD. Phone No. 154  
Corner West and Cabarrus Sts.

Shingles and Laths

# RALEIGH BANKING AND TRUST CO.

Successor to The Raleigh National Bank and The National Bank of Raleigh

CHAS. E. JOHNSON, Pres.  
F. H. BRIGGS, Cashier

As a Bank does a safe and sound banking business  
As a Trust Co. acts in all fiduciary capacities

238

RALEIGH (1919-20) DIRECTORY

Standard Accident Insurance Company  
Fidelity and Deposit Company  
Metropolitan Casualty Insurance Co.  
FIDELITY BONDS, PLATE GLASS, AUTOMOBILE, BURGLARY  
AND ACCIDENT AND HEALTH INSURANCE

- \*Evans Osear, drayman 516 W South
- \*Evans Prentice P, cook h 706 S West
- Evans Russell R, h 206 W Edenton
- \*Evans Simon, janitor h 719 S Saunders
- \*Evans Sudie D, tchr Crosby Graded Public School h 9 S East
- \*Evans Thurston S, fireman h 9 S East
- \*Evans Turner, shoe repr 219 S Harrington
- \*Evans William, lab h 511 S Saunders
- Evans William F (E & Eason), h 117 W Park Drive—phone Bell 1773
- \*Evans William N, carp h 205 Cotton
- \*Evans & Copeland (Edgar Evans, Joseph Copeland), horseshoers 411 S Blount
- EVANS & EASON** (William F Evans, Solomon W Eason), attys at law Citizens Bank Bldg 239 Fayetteville R501-502—phone Bell 1636
- \*Evans & Evans (Edward D and James A), wood 208 W Cabarrus
- Everett Charles C, condr h 1 S Person
- Ewing Sarah A Miss, tchr Shaw University
- Ezelle Arthur D, elk h 221 S State
- Ezell Quennie Mrs, dressmkr 221 S State
- Ezell William J, carp h 221 S State
- "EXIDE" BATTERY SERVICE STATION** (Woodall & Collier), "The Battery Doctors" 411 Fayetteville—phone Bell 647

## Raleigh Letter Writers

PUBLIC STENOGRAPHERS.

MULTIGRAPHING.

MISS MARGARETTE WOOD

506 Citizens Bank Building.

Phone 1811

## F

- Faggart P M, h Soldiers' Home
- Faggart Paul A, h Soldiers' Home
- \*Fain Charlotte O, dom h Oberlin rd
- \*Fain William M, lab h 615 N Boylan av
- \*Fain William M, icechr h 709 Gaston
- Fair The, dept store 216 S Wilmington, Louis Samuels propr
- Faireloth Charles E, elk P O h 316 W North
- Faireloth Gypsum, mill hd bds Caraleigh
- Faireloth Hugh, mill hd bds Caraleigh
- \*Fairley Elsie V, student h 407 S Person
- \*Fairley Leonard E Rev, pastor Davie Street Presbyterian Church and prin Davie Street Parochial School h 407 S Person
- \*Fairley Nellie M, student h 407 S Person
- \*Fairley Richmond A, student h 407 S Person
- Faison Earle C, call boy S A L h 617 W Jones

DON'T ASK YOUR FRIENDS TO SIGN YOUR BOND—ASK  
**McPHERSON & BARNES**  
Rooms 401-405 Commercial Bank Building  
DON'T CARRY YOUR OWN ACCIDENT RISK

# Jolly & Wynne Jewelry Co.

128 FAYETTEVILLE STREET

Jewelry, Wedding and Anniversary Presents. Fine Watches. If you desire satisfaction let us do your Jewelry and Watch Repairs.

# White Auto Company

113-115 WEST DAVIE STREET  
H. A. WHITE, Proprietor.

Phone 1406  
RALEIGH, N. C.

# REO AUTOMOBILES REO TRUCKS

RALEIGH (1919-20) DIRECTORY

239

"OUR BUSINESS IS GROWING"  
**J. L. O'QUINN & CO.**  
FOR PALMS, FERNS, AND ALL POT  
AND BEDDING PLANTS  
Phones: Store, 47; Greenhouse, 149

- Faison Gulia M Miss, h 202 McDowell
- Faison Lonnie, mill hd h 5 N Wilmington extd
- Faison Margaret A wid W A, h 617 W Jones
- Faison Nannie O Miss, h 202 N McDowell
- Faison Penny wid Henry, h 304 N Bloodworth
- Faison Rufus H, musician h 305 S Dawson
- Faison Thomas, U S N h 617 W Jones
- Faison William A, h 617 W Jones
- Fallis William S, engnr N C State Highway Commission h 104 N McDowell
- Fann J Walter, plstr h 524 S Harrington
- Fann William E, bricklyr h 524 S Harrington
- Farah Icer B, mgr The Royal Shop h 118 Fayetteville
- Farah Naomi L Mrs (Royal Garment Co), h 118 Fayetteville
- FARLEY JAMES H, clothing 112 Fayetteville, Joseph S Simmons mgr—phone Bell 1151**
- Farlow G Roscoe (F & Merritt), h 108 S West
- Farlow & Merritt (G R Farlow and J G Merritt), barbers 13 Exchange Pl
- Farm Equipment Co Inc, light and power 121 W Martin, S B Shepherd pres, F E Thompson v-pres, J R Seehrist sec-treas
- FARMER CHARLES D, chief Fire Dept 110-112 W Morgan—phone Bell 414 h 410 Cutler**
- Farmer Clark, elk Boylan-Pearce Co h 410 Cutler
- FARMER-COLE PLUMBING CO (Eugene C Cole), 121½ Fayetteville—phones Bell 755, Raleigh 2288**
- Farmer Frederick W, engnr h 318 Polk
- Farmer James S, sec-treas-mgr Mutual Publishing Co h 202 Ashe av
- Farmer Louise Miss, h 410 Cutler
- \*Farmer McCoy, porter h 13 Montague la
- \*Farmer Mattie, dom h 422 N West
- Farmer Minnie wid C F, h 410 Cutler
- Farmers' Mutual Fire Ins Assn The, Commercial Natl Bank, T B Parker pres, James Amos v-pres, A P Bauman sec-treas
- Farmers' Union, 20 E Martin R216, W H Nichols business agt
- Farnsworth Hannah S wid H M, h 112 W Jones
- Farrar Icer B, ladies' apparel h 905 New Bern av
- \*Farrar Mary, laundress h 308 Tucker
- \*Farrar Roach, msgr h 109 N Pettigrew
- \*Farrar William H, bellman h Oberlin rd
- Farrior David L, farmer h Hillsboro rd, West Raleigh
- Farrior Hettie Miss, h Hillsboro rd, West Raleigh
- Farrior Mary Miss, h Hillsboro rd, West Raleigh
- Farrior Minnie Miss, h Hillsboro rd, West Raleigh
- Farrior Walter G, elk State Food and Oil Chemist h 10 S West
- Farrow Edward V, foreman rms 306 E Hargett

# DURFEY & MARR

# INVESTMENT

TUCKER BUILDING

SECURITIES

# THE UNION TRUST CO. STOCKS, BONDS and INSURANCE.

J. COOPER YOUNG, President

209 Merchants National Bank Building

Phone Bell 1267

RALEIGH, N. C.

240

RALEIGH (1919-20) DIRECTORY

**REAL ESTATE SUB-DIVIDED**  
**SUBURBAN PROPERTY DEVELOPED----SOLD**  
**D. F. FORT, Jr.**  
 BOTH PHONES 192  
 14 W. MARTIN  
 ANY TERRITORY ANYWHERE IN THE UNITED STATES

**FASHION THE**, department store, millinery and ladies' ready to wear a specialty 203-205 Fayetteville, Kaplan Bros Co proprs—phone Bell 485

- Faucett Cornelius D, carp h Fillmore nr Jefferson
- Faucett James C, clk h 126 W Lane
- Faucett John T, clk h 126 W Lane
- Faucett Thomas O, printer Mutual Publishing Co h 126 W Lane
- Faucett William P, druggist h 500 Polk
- Faucette Elizabeth Miss, h 500 Polk
- Faucette Henry P, mgr College Court Pharmacy h 500 Polk
- Faucette Whitfield A, foreman Mutual Publishing Co h 500 Polk
- Faulhaber Louis J Dr, asst State Veterinarian h 130 Hillsboro
- \*Faulkner Caesar, painter h 17 Stronach's al
- Faulkner F Leander Miss, h 111 Hillsboro
- \*Faulkner Lola nurse h 718 Branch
- Faust Harrison H, mchnt Dillon Supply Co h 402 N Boylan av
- \*Fayetteville Street Baptist Church, Fayetteville cor Hunter, Rev Millard F Jones pastor
- \*Fellows Eliza, dom h Jones la nr McMakin
- \*Fellows Vadie, dom h McMakin nr Jones la
- Felt & Tarrant, adding machines 110 Fayetteville, E M Avery soltg agt
- Feltner Harris A, engr h 1214 Glenwood av
- \*Felton H Augustus, chef h 210 E Cabarrus
- \*Fenderson Arthur, cook h 405½ S Dawson
- Fendt Carrie L Miss, h 309 E Cabarrus
- \*Fennell Stephen, porter Carolina P & L Co h Oberlin rd
- Fenner Annie S Miss, h 214 New Bern av
- Fenner Sarah B Miss, h 214 New Bern av
- Fenner Thomas W, trav auditor h 214 New Bern av
- Fenton George T, clk Carolina Cadillae Co h 611 Fayetteville
- Fentress R E, h Soldiers' Home
- \*Ferguson Docia, h 130 W Lenoir
- Ferguson Frank H, carp h 410 W Jones
- Ferguson Lawrence M, clk Tucker Bldg Pharmacy h 527 S Salisbury
- Ferguson Leon D, clk Wake Feed Co h 413 S Salisbury
- Ferguson Samuel J, engr h 210 E Peace
- Ferguson T C, h Soldiers' Home
- \*Ferguson William, lab h 906 Fayetteville
- Ferrall Joseph F, mgr The Raleigh Morris Plan Co and notary 8 W Martin h 111 Hillsboro
- Ferrall William F, grocer 815½ Fayetteville
- Ferrall William W, h 815½ Fayetteville
- Ferrell Addie E wid E M, h 224 E Morgan
- Ferrell Ethel L Miss, h 224 E Morgan
- Ferrell Hattie H Miss, h 521 E Jones

## Raleigh Storage Battery Company

OFFICIAL WILLARD SERVICE STATION

Both Phones 146.

119 and 121 South Salisbury Street,  
W. R. DENT, Manager

RALEIGH, N. C.

Ferrell Ina L Miss, h 224 E Morgan  
 Ferrell Mabel Miss, h 508 Fayetteville  
 Ferrell Mary L Miss, h 521 E Jones  
 Ferrell William H, h 9 Mullen's la  
**FERRELL WILLIAM J, bursar Meredith College h 521 E Jones—  
 phone Bell 973-R**

Ferrell William J Mrs, tchr Meredith College h 521 E Jones  
 Ferrell William R, chemist h 521 E Jones  
 Ferris Rozelle A, boilermkr h 225 N Dawson  
 Fetner Frank M, foreman Raleigh Iron Wks Co h 406 N Saunders  
 Fetter Frederie A (F & Hines), h Capital Apts  
 Fetter Mary Miss, h Capital Apts  
 Fetter & Hines (Frederick A Fetter, Needham C Hines), gen agts  
 Jefferson Standard Life Ins Co of Greensboro, N C, 20 E Mar-  
 tin R409

Fetzer Robert A, asst chemist State Dept of Agriculture h 211 W  
 Park Drive

Fidelity Mutual Life Ins Co of Phila, 230½ Fayetteville R303, E S  
 Freeman agency supervisor

**FIDELITY & DEPOSIT CO OF MARYLAND, Commercial Natl  
 Bank Bldg 20 E Martin R401-405, McPherson & Barnes State  
 agts—phone Bell 186**

Field Guy M, elk So Frt Inspection Bureau h 213 W Davie

\*Fields Cornelia, lab h 407 S Swain

\*Fields Daniel, lab h 407 S Swain

Fields Grocery Co (J Bryan Fields), 130 E Hargett

\*Fields Isom, uphr h 519 W Lenoir

Fields J Bryan (Fields Grocery Co), h 114 S Blount

Fields James M, engr h 104 E North

Fields Millard B, engr h 615 N Saunders

Fields Viola P Miss, h 15 Firwood av

\*Fifer Mary L, dressmkr h 722 S East

\*Fike Charles, lab h 409 E Davie

\*Fike George, chauffeur h 809 S West

\*Fike Luey, supt Old Folks' Home h 807 S West

\*Fike Polly, dom h 409 E Davie

\*Fike William, driver h 402 Cannon

\*Fikes Thomas, fireman h 413 N West

\*Filmore Thomas, lab h 518 Elm

\*Finch Andrew, driver h 615 S McDowell

Finch James B, guard State Prison

Finch James R, U S A h 308 St Mary's

Finch John W, carp h 308 St Mary's

Finch Joseph F, carp h 903 Belmont

Finch Luther A, electn h 609 N Saunders

Finch Martha J Miss, h 308 St Mary's

Finch Melvin L, printer Raleigh Times h 608 Hillsboro

**COAL  
ICE  
WOOD**

**POWELL & POWELL**  
 BUILDING MATERIAL

(INCORPORATED)

**The Raleigh Savings Bank & Trust Co.**

Acts as Executor, Trustee or Agent.

Safe deposit boxes for rent.

# Southern Insurance & Realty Co.

324 FAYETTEVILLE STREET

MONEY TO LOAN ON FIRST MORTGAGE REAL ESTATE—\$100.00 TO \$20,000.00

242

RALEIGH (1919-20) DIRECTORY

**C.  
R.  
B.  
O.  
N.  
E**

**De Luxe  
Clothier**

Where the  
ambition  
is to satisfy  
you.

"Come and  
see" is all I  
ask.

Always a  
whirlwind  
of values in  
CLOTH-  
ING,  
FURNISH-  
INGS,  
SHOES and  
HATS.

Phone 281

"GOOD  
QUALITY  
SPELLS  
WHAT  
BOONE  
SELLS"

- Finch Metta E wid R H, h 225 W Davie  
Finch Minnie Mrs, h 903 S Wilmington  
\*Finch Shepard, lab h 526 S McDowell  
\*Finch Sidney, lab h 208 W South  
Finch W Henry, carp h 17 S East  
Finch W S, h Soldiers' Home  
\*Finch William, fireman h 807 Manly  
\*Finch William, lab h 615 S McDowell  
Finch William H, carp h 17 S East  
Finch William T, electn h Hillsboro rd, West Raleigh  
Finger Daniel, h Soldiers' Home  
Finlator John H, condr S A L h 404 Polk  
Finnell Albert, supt Powell & Powell Inc ice plant h 520 S Harrington  
Finnell Charles, mehst h 520 S Harrington  
Finnell E Graham, chauffeur Powell & Powell Inc ice plant h 520 S Harrington  
Finnell Henry, h 520 S Harrington  
Finnell Richard T, chauffeur Powell & Powell Inc ice plant h 520 S Harrington  
Finnell Walter A, metalwkr W P Baker h 530 S Harrington  
Finney John E, mgr Safety Shutter Co h Richmond, Va  
First Baptist Church, W Edenton cor N Salisbury, Rev Thomas W O'Kelly pastor  
\*First Baptist Church, S Wilmington cor Morgan, Rev Cornelius E Askew pastor  
First Christian Church, Hillsboro cor Dawson, Rev George D Estes pastor  
\*First Congregational Church, South cor Manly, Rev P R DeBerry pastor  
First Presbyterian Church, Salisbury cor Morgan, Rev William McC White pastor  
Fish James A, mehst h 313 W Hargett  
Fisher H Roy, gen mgr Motor Service Co h Bland Hotel  
Fisher Building, 217 Fayetteville  
Fisher Gertrude Miss, music tchr State School for the Blind and the Deaf  
Fisher J E, auto mech h 213 S Harrington  
Fisher R D, auto mech h 213 S Harrington  
**FISK RUBBER CO OF NEW YORK THE**, auto tires 419 Fayetteville, T H Cline mgr—phone Bell 1641  
**FITCHETT GEORGE C**, v-pres Oldham & Worth Inc and mgr Howard White h 116 Forest rd, Cameron Pk  
\*Fitts Bertha M, tchr h Oberlin  
\*Fitts William, embalmer h 603 S Wilmington  
Fitzgerald Florence Miss, tchr Centennial Public School h 501 Cutler  
Fitzgerald Henry E, steno h 117 N Saunders

## THE CITY BANK All Kinds of

R. G. ALLEN, President

Banking Business



# BOOKS and STATIONERY Alfred Williams & Co.

All Kinds

Here Since 1867

RALEIGH (1919-20) DIRECTORY

243

- Fitzgerald Isla E Miss, h 103 N Boylan av  
Fitzgerald Zebulon V, chf rate clk S A L frt depot h 512 N Blount  
\*Flagg Burline, dom h Oberlin rd  
\*Flagg Charles, porter h Oberlin  
\*Flagg Frank, porter h Oberlin rd  
\*Flagg John, bricklyr h Oberlin rd  
\*Flagg Minnie B, tehr Oberlin Graded Public School h Oberlin rd  
\*Flagg Ora, dom h Oberlin rd  
Flaherty Julian, flagman S A L h 124 N Bloodworth  
Flanagan Beulah Miss, h 416 E Hargett  
Fleischmann Co The, yeast 121-A S Salisbury, A H Graham mgr  
Fleming Ada V wid A G, h 116 N Bloodworth  
\*Fleming Albert, lab h 16 Stronach's al  
Fleming Allen H, opr The Superba Theatre h 131 S Boylan av  
Fleming Belle Miss, h 123 S Dawson  
**FLEMING CAREY H DRUGGIST, 128-130 W Martin—both phones  
278 h 401 Hillsboro (see page 37)**  
Fleming George B, engr h 627 W Jones  
\*Fleming George C, lab h 909 Fayetteville  
Fleming George D, bkkpr Jolly & Wynne Jewelry Co h 627 W Jones  
Fleming George W, dyer h 310 W Cabarrus  
\*Fleming George W, janitor h 523 S Wilmington  
\*Fleming Harper, clk Love's Drug Store h 523 S Wilmington  
Fleming Hazel Miss, h 116 N Bloodworth  
Fleming J Martin, dentist 239 Fayetteville R503-504 h 1218 Glen-  
wood av  
\*Fleming Jennie, cook 132 S Boylan av  
Fleming John, student h 114 Park av  
Fleming John C, clk Walton's Pharmacy h 114 Park av  
Fleming John M, h 123 S Dawson  
Fleming Kate H wid A P, music tehr 103 N McDowell  
Fleming Maggie Mrs, h 310 W Cabarrus  
Fleming Martha Miss, tehr h 114 Park av  
\*Fleming Mary, nurse 129 Forest rd  
Fleming Mary T wid J H, h 114 Park av  
Fleming Mildred Miss, h 114 Park av  
Fleming Nancy wid J T, h 126 Hillsboro  
Fleming Reuben, h 114 Park av  
Fleming Ruth Miss, h 114 Park av  
Fleming Theodore B, supt h 126 Hillsboro  
\*Fleming Thomas, butler h Smith nr South Boundary  
Fleming Thomas H, propr Cash and Carry Grocery h 321½ E Martin  
Fletcher A L Mrs, bkkpr Postal Tel-Cable Co h West Raleigh  
Fletcher Arthur L, dep colr U S int rev h Bedford Hts  
\*Fletcher John R, janitor h 1421 E Lane  
Flint Elizabeth A Miss, h 204 Park av  
Flint George B, salesman Swift & Co h 204 Park av

RALEIGH'S SHOPPING CENTRE  
Boylan Pearce Company  
Rugs, Draperies  
and Carpets  
Phone 155. Private Branch Exchange



## OPTICIANS

QUICK SERVICE  
LARGEST OPTICAL PLANT IN THE SOUTH



# Cross & Linehan Co.

CLOTHIERS AND FURNISHERS.

234-236 Fayetteville Street.

Tucker Building.

244

RALEIGH (1919-20) DIRECTORY

**ONE KIND OF SERVICE—"THE BEST"**  
**RALEIGH TOWEL SUPPLY CO.**  
 309 South Person Street  
 Phone Bell 1034-Y  
 \*\$1.25 Per Month  
 \*\$1.75 Per Month  
 6 Hand Towels a Week  
 12 Hand Towels a Week  
 \*\$1.25 Per Month  
 \*\$1.75 Per Month  
 3 Roller Towels a Week  
 6 Roller Towels a Week

Flippen Bernard W, cashr Natl Biscuit Co h 111 Hillsboro  
 Florida Fruit Store, confrs (Walter T Sadler), 114 Fayetteville  
 Flournoy Louis B, lumber h 811 Glenwood av  
 \*Flowers Georgiana, laundress h 110 E Cabarrus  
 Flowers Walter W, pressman Edwards & Broughton Ptg Co h 515  
 Washington  
 Floyd Wiley C, mill hd h Caraleigh  
 \*Fogg Isaae, driver h 227 Cotton  
 \*Fogg Mary, dom h 719 S East  
 \*Fogg Samuel, lab h 719 S East  
 \*Fogg Virginia, tchr h 227 Cotton  
 Fogleman John L, carp bds 304 E Hargett  
 Fogleman Oscar T, mgr h 107-A S Wilmington  
 Fogleman Robert L, contr h 215 Linden av  
 Folk Bessie Miss, h 15 S Boylan av  
 Folk George P, sec-treas N C Home Fire Ins Co of Raleigh h 15 S  
 Boylan av  
 Fonville Frederick V, clk Tucker Bldg Pharmacy h 410 S Boylan  
 av  
 Fonville Newton G, chf dep U S marshal h 311 W Hargett  
 Fonville Vaden F, clk h 410 S Boylan av  
 Fonville Zollicoffer (Carolina Washboard Co), h 410 S Boylan av  
**FOOTER'S DYE WORKS INC, dry cleaning, dyeing and pressing**  
 19 W Hargett, Lindley's Dye Works agts—both phones 395  
**FORBES N H, adv solr Hill Directory Co Inc h Richmond, Va**  
 \*Ford Annie M, dom h 319 S Haywood  
 Ford Blanch Mrs, h 211 N Dawson  
 Ford Bros (Charles T and James A), bldg contrs 713 W North  
 Ford Charles T (F Bros), h 713 W North  
 \*Ford Edward D, mgr Oak City Club h 405 Green  
 Ford Fannie Miss, h 427 S Wilmington  
 Ford James A (F Bros), h R F D No 2  
 Ford Lula wid W S, h 617 Gaston  
 \*Ford Maryland, soft drinks 554 E Davie  
 \*Ford Nancy, cook h 410 E Martin  
 \*Ford Sophie, cook h 309 Seawell av  
 \*Ford Susan, dom h 410 Green  
 Ford Walter T, tel opr S A L h 617 Gaston  
 Fore Mollie Miss, ward nurse State Hospital  
 \*Foreman John, lab h 435 Smith  
 Forrest Asa B, supt Oakwood Cemetery h 517 Polk  
 Forrest Derrell J, salesman Samuel Berwanger h 108 W Jones  
 Forrest Mortimer E, cashr International Vegetable Oil Co h 519 Polk  
 Forsythe Edward E, clk Globe Clothing Co h 610 S Person  
 Forsythe Grant, msgr h 1024 S Person  
 Forsythe Letha Miss, h 509 S Salisbury  
 Forsythe Paul, U S A h 1024 S Person

**BUILD YOU A HOME WITH RENT MONEY**  
**THE RALEIGH BUILDING AND LOAN ASSOCIATION**

Office 107 Fayetteville Street  
 J. C. ALLISON, Secretary and Treasurer      JAMFS I. JOHNSON, President  
 D. F. BETTS, Asst. Secretary and Treasurer



TELEPHONE 167

# BURROUGHS

CAPITAL CLUB BUILDING, RALEIGH.



RALEIGH (1919-20) DIRECTORY

245

- Forsythe Paul H, U S A h 610 S Person  
 Forsythe Sarah M wid W P, h 1024 S Person  
 Forsythe William L, h 610 S Person  
**FORT DAVID F JR**, notary with seal, real estate auctioneer, farm and timber land and ins agt Capital Club Bldg 14 W Martin—phone Bell 192 h 118 N Wilmington—phone Bell 34 (see left side lines and page 51)  
 Fort David I, bkkpr Citizens Natl Bank h 315 North Boundary  
 Fort Fannie M Miss, h 315 North Boundary  
 Fort G Wilder, clk h 315 North Boundary  
 Fort Laurens A, h 407 N Blount  
 Fort Mary G Miss, h 315 North Boundary  
 Fort Nellie Miss, h 315 North Boundary  
 Fort Sallie H Miss, h 315 North Boundary  
 Fort William L, salesman J G Ball Co Inc h 315 North Boundary  
 Foster Arthur L, clk S A L h 225 Pace  
 Foster Cecelia Miss, h 118 N McDowell  
 Foster Cora E wid W E, h 118 N McDowell  
 \*Foster Dazelle B, tchr Washington Graded Public School h 225 E Lenoir  
 \*Foster Della, dom h 524 Cannon  
 Foster Dora B Miss, asst supt Associated Charities h 118 N McDowell  
 Foster Dorson B, condr Pullman Car Lines h 1007 W Lenoir  
 \*Foster Ernest, bottler h 528 Cabarrus la  
 \*Foster Henry, lab h 917 Fayetteville  
 Foster John M, prof State College h 5 Maiden la  
 Foster Kettie G Miss, dining room matron The Methodist Orphanage  
 \*Foster Rosa, dom h 1107 S East  
 \*Foster Testie L, lab h 117 W Lenoir  
 Foster Waleie Miss, h 225 Pace  
 \*Foster William, helper h 713 S Person  
 Foster Willie D Miss, h 118 N McDowell  
 Fountain Elizabeth Miss, h 535 N Blount  
 Fountain Jefferson L, h 535 N Blount  
 Fountain Pearl Miss, h 535 N Blount  
 Fountain Selma Miss, h 535 N Blount  
 Fountain Theodore, asst State Laboratory of Hygiene h 535 N Blount  
 \*Fourth Ward Cut Rate Grocery, 200 W South, William Jeffreys propr  
 \*Foushee Mary, cook h 542 E Cabarrus  
 Fouts George F, h 402 N Boylan av  
 Fouts Harrison H, mehst h 402 N Boylan av  
 \*Fowler Charles, mill hd h 222 S Bloodworth  
 Fowler Charles H, carp h 807 S Blount  
 Fowler Cleveland, painter h 224 W Cabarrus  
 Fowler Cornelius D, fireman h 529 S Salisbury

**Whiting-Horton Company**  
 10 EAST MARTIN STREET  
**The Home of Good Clothes**

**THOMAS H. BRIGGS & SONS**  
**— THE BIG HARDWARE MEN —**

# RALEIGH BANKING AND TRUST CO.

Successor to The Raleigh National Bank and The National Bank of Raleigh

CHAS. E. JOHNSON, Pres.

F. H. BRIGGS, Cashier

As a Bank does a safe and sound banking business

As a Trust Co. acts in all fiduciary capacities

246

RALEIGH (1919-20) DIRECTORY

Largest and Best in the City  
"Service" and "Courtesy" a Habit  
Open 7 A. M. to 7 P. M.  
Saturdays to 11 P. M.

Masonic Temple Barber Shop

J. H. BROWN, Propr.

ENTRANCES FAYETTEVILLE AND HARGETT STS.

- Fowler Daniel, mill hd h 224 W Cabarrus
- Fowler Dora wid G W, h 529 S Salisbury
- Fowler Dora L Miss, h 529 S Salisbury
- Fowler Edna Miss, grocer 222 S Tarboro
- Fowler Emma Mrs, h 224 W Cabarrus
- Fowler Ethel Miss, h 743 Fayetteville
- Fowler Eva wid William, h 206 Linden av
- Fowler Fannie R wid A F, h 227 W Davie
- Fowler Gideon, student bds 202 New Bern av
- Fowler Hubert A, elk h 415 S Person
- Fowler John, painter h 224 W Cabarrus
- \*Fowler John D, kpr Mt Hope Cemetery
- Fowler John R, supt Home Security Life Ins Co h 608 E Hargett
- Fowler May J Miss, h 436 E Jones
- Fowler Ruth L Miss, h 227 W Davie
- Fowler Walter S, sheet metalwkr Raleigh Roofing & Cornice Co h 416 Cary
- Fowler William M, carp h 716 Fayetteville
- Fowler William W, grocer 743½ Fayetteville h 743 Fayetteville
- \*Foxhall Lottie, nurse St Agnes Hospital
- Foy David B, h 127 S Harrington
- Foy James H, blksmith 319 E Davie h 1107 S Wilmington
- Francis Fannie C wid J E, boarding 120 E Hargett
- Francis Joseph S, shoemkr 414 E Davie
- Francis Louis, motoreycles 131 S Wilmington h 113 S Wilmington
- Francis William, shoemkr h 230 E South
- Frank Henry N, meterman Carolina P & L Co h 209 S Haywood
- Frank Mary F Miss, h 709 W Morgan
- Franke Henry N, gasmkr h 209 S Haywood
- Franklin Automobile Sales Co (R M Clapp, J Ivan Clendenin), 14 W Hargett
- Franklin Edward W, condr h 127 Dawson
- Franklin Elma P wid C P, h 212 S Blount
- Franks Alice wid Donnie, h 325 S McDowell
- \*Frasier Lee, baker h 515 S Wilmington
- \*Frazer Charles R, dean Shaw University
- Frazier Benjamin, elk bds 227 N Dawson
- Frazier Joseph R, driver h 529 E Martin
- Frazier Kittie L Miss, h 124 N Salisbury
- \*Frazier Lee, plstr h 1120 S Person
- Frazier Oliver M, engnr h 124 N Salisbury
- Frazier Rosa Miss, h 114 E Peace
- Frazier Rufus, elk Capitol Loan Co h 227 N Dawson
- "FREE" SEWING MACHINES, 117 W Martin, Curtis-Morong Co Inc dealers—phone 2128
- \*Freebanks Mamie, dom 823½ Manly
- \*Freeman Alexander, drayman h 230 Fowle

# JOB P. WYATT & SONS CO.

AGRICULTURAL IMPLEMENTS,  
FARMERS' SUPPLIES, POULTRY SUPPLIES AND SEED  
325-327 South Wilmington Street.

# Merchants National Bank

OF RALEIGH, N. C.

Both Active and Savings Accounts Solicited. 4 Per Cent. Interest Paid in Savings Department.

Largest Bank in This Section

RALEIGH (1919-20) DIRECTORY

247

- \*Freeman Alice, cook Smith av nr Hillsboro rd  
\*Freeman Amos, lab h 121 W Lenoir  
Freeman Bryant H, condr h 10 S Swain  
\*Freeman Charles, wood dlr 595 E Cabarrus h 434 S Haywood  
\*Freeman Della, maid h 407 S Blount  
Freeman Edgar S, agency supervisor Fidelity Mutual Life Ins Co of Phila h Capital Apts  
Freeman Edgar S Jr, student h Capital Apts  
\*Freeman Edward, farmer h 534 E Cabarrus  
Freeman Evie W Miss, h Capital Apts  
\*Freeman Frank R, lab h 108 E Cabarrus  
\*Freeman Garland, lab h 321 Battle  
Freeman J F, h Soldiers' Home  
\*Freeman James, plumber h 920 Manly  
\*Freeman John B, watchmkr h 712 Fayetteville  
\*Freeman Joseph, stableman h 412 S Blount  
\*Freeman Joshua, lab h 705 E Martin  
Freeman Lemuel E McM Rev, tehr Meredith College h 1609 Park Drive  
\*Freeman Lizzie, dom h 318½ Love's al  
\*Freeman Mack H, lab h 819 E Hargett  
\*Freeman Mary, dom h 318½ Love's al  
\*Freeman Mildred, tehr h 313 N Tarboro  
Freeman Norma S Miss, h Capital Apts  
Freeman Pattie Miss, h 1200 S Blount  
**FREEMAN ROBERT H**, physician and surgeon Citizens Bank Bldg  
239 Fayetteville R306-310, office hours 12 to 2:30 P M—phone  
bell 25 h 320 W Morgan—phone Bell 629  
\*Freeman Solomon, lab h 20 W Worth  
\*Freeman Solomon, soft drinks 214 W South h 201 W South  
Freeze Andrew, h Soldiers' Home  
French Hat Shop, millinery 201½ Fayetteville, Misses Phillips  
proprs  
**FRENCH JESSE & SONS PIANO CO**, Commercial Natl Bank Bldg  
20 E Martin, James E Stratford mgr—phone Bell 428  
Friedland Samuel, peddler h 312 E Martin  
Friedlander Isadore, salesman Kline & Lazarus h 119 S Bloodworth  
Fromme Max, mgr So Iron & Metal Co h 318 S Dawson  
Frost Julia Miss, h 101 W Johnson  
Fry Myrtle Miss, h 511 S Salisbury  
Fry Robert H, weaver h Caraleigh  
Fuchs George F, salesman Efrid's Dept Store Inc h 702 W Morgan  
Fuleher Kate wid W A, h 559 New Bern av  
Fuleher Susie M Miss, h 559 New Bern av  
Fulcher Warren E, agt Life & Casualty Ins Co of Tenn h 559 New  
Bern av  
Fulcher William W, painter h 559 New Bern av

Call Phones—Store, 47. Greenhouse, 149.

**J. L. O'QUINN & CO.**  
SERVICE IS OUR AIM

**SAY IT WITH FLOWERS**  
"Our Business is Growing"

## Capital Insurance & Realty Co.

FIRE INSURANCE

304 Tucker Bldg.

# THE UNION TRUST CO. STOCKS, BONDS and INSURANCE.

J. COOPER YOUNG, President

209 Merchants National Bank Building

Phone Bell 1267

RALEIGH, N. C.

248

RALEIGH (1919-20) DIRECTORY

**INSURANCE**

"THAT INSURES"

**D. F. FORT Jr.**

Capital Club Building, 14 W. Martin.

**RESTATE**

Sold Anywhere in the United States

Phones 192

- Fulford R P, h Soldiers' Home
- Fulghum James S, ins and notary 20 E Martin R216 h 622 Devereaux
- \*Fuller Asberry G, earp h 626 S Haywood
- \*Fuller Bannister, lab h 539 E Lenoir
- \*Fuller Edward F, huckster h 747 S Blount
- \*Fuller Emily, laundress h 34 Railroad
- Fuller H F, h Soldiers' Home
- Fuller H Norwood, ear repr h 106 W Jones
- Fuller James W, bkkpr h 314 E Hargett
- \*Fuller Lottie, dom h 539 E Lenoir
- \*Fuller Lucy O, tchr Washington Graded Public School h 626 S Haywood
- \*Fuller Mack, driver h 711 S Bloodworth
- \*Fuller Melvin (F & DeBerry), h 510 New Bern av
- \*Fuller Robert E, driver h 905 Fayetteville
- \*Fuller William, lab h 539 E Lenoir
- \*Fuller William H, prin Oberlin Graded Public School h 206 Worth
- \*Fuller & DeBerry (Melvin Fuller, Edgar C DeBerry), barbers 219 1/2
- \*Furlong Henry R F, tchr Shaw University
- Furman John H, fireman h 618 N Boylan av
- Furr Katie Miss, rms 558 E Hargett
- Furr P Edgar, condr h 803 Glenwood av
- \*Fuzzie James, chauffeur h 318 S Tarboro
- Fyne Joseph J, dep colr U S int rev h 714 W Jones S Wilmington

## Raleigh Letter Writers

PUBLIC STENOGRAPHERS. MISS MARGARETTE WOOD MULTIGRAPHING.  
596 Citizens Bank Building. Phone 1811

### G

- Gaddy Mary B Miss, h 236 S Boylan av
- Gaddy Mary C wid W C, h 236 S Boylan av
- Gaffney Elias G, mgr Postal Tel-Cable Co h 403 Kinsey View
- \*Gaither Joseph, gateman h 307 W Lenoir
- \*Gale George, lab h 719 Smith
- Gallagher James P, mehst bds 214 Halifax
- Gallant Wade M, trav salesman h 522 Fayetteville
- GALLOWAY DRUG CO (Rawley Galloway), 233 Fayetteville—phone Bell 109**
- Galloway Rawley (Galloway Drug Co), h 103 N Boylan av
- Galt Thomas C, engnr h 116 W Edenton
- Gamble Robert B, trav salesman h 538 N Person
- \*Gammon Alice, maid h 313 W Lenoir
- \*Gandy Henry, lab h 3 Tupper's la

# Raleigh Storage Battery Company

OFFICIAL WILLARD SERVICE STATION

Both Phones 146.

119 and 121 South Salisbury Street,  
W. R. DENT, Manager

RALEIGH, N. C.

COAL  
ICE  
WOOD

- \*Gandy John, lab h 108 E Cabarrus
- \*Gandy S B, porter h 108 E Cabarrus
- \*Gandy William H, baker h 411 S Bloodworth
- \*Gant Mollie, dom h 610 S McDowell
- Garage Equipment Co, 110 S Blount, W S Boyd mgr
- Gardner Bruns, repr Quality Bicycle Shop h 506 E Hargett
- Gardner Mary E Miss, h 212 S Harrington
- Gardner Mattie E wid C C, h 212 S Harrington
- Gardner O Max, lieutenant-governor of North Carolina, Capitol Bldg  
h Shelby, N C

**GARDNER SHERWOOD G, accountant Pullen, Henderson, McKinney & Co h Farmville, N C**

- \*Garfield Graded Public School, 568 E Lenoir
- Garges Amanda wid James, h 207 S East
- Garges Genoga A, tinner h 207 S East
- Gargis Hattie wid John, h 507 N Dawson
- Gargis Jasper A, police h 705 Belmont
- Gargis Joseph, spinner h 202 Firwood av
- Gargis Levy M, mehst h 713 N Salisbury
- Gargis Norman, appr h 705 Belmont
- Gargis R Milton, mill hd h 507 N Dawson
- Garland Hugo, farmer h 10 Lee
- Garner Bruce L, appr h 130 S Harrington
- Garner Herbert L, chf dispatcher N S R R h 122 N Boylan av
- \*Garner Mamie, laundress h 308 Heck
- Garnett C Irene Miss, h 309 N Bloodworth
- Garnett Charles W, engnr h 309 N Bloodworth
- Garnett Henry R, reporter h 309 N Bloodworth
- Garren Carrie H Mrs, tehr h 104 S McDowell
- Garren Gardner M Mrs, tehr A A Thompson Public School h 104 S  
McDowell

- Garren Hattie Miss, h 714 Glenwood av
- Garrett Cynthia Miss, tehr State School for the Blind and the Deaf
- Garrett W E, h Soldiers' Home
- Garrison Sidney O, printer Edwards & Broughton Ptg Co h 9 N Per-  
son

- Garven Davis, supt National Cemetery
- Garvin Charles H, condr h 11 N Harrington
- Garvin Marion Miss, h 11 N Harrington
- Garvin Robert C, trav salesman h 2224 Hillsboro
- \*Gary John O, carp h 809 S Bloodworth
- Gaskins Alfred D, engnr h 608 W North
- Gaskins Harrison C, student h 509 N Person
- Gaskins Mary E wid H C, h 509 N Person
- Gaskins Richard W, student h 509 N Person
- Gaston Charles F, fireman R F D h 412 S Salisbury
- \*Gaston William B, propr Quality Shoe Shop h 324 E Davie

POWELL & POWELL  
INCORPORATED  
BUILDING  
MATERIAL

Willingness  
to Serve



Equipment  
to Serve Well



Ask the Southern Insurance and Realty Company to tell you about the "Pilot Special"

# Southern Life and Trust Company

GREENSBORO, N. C.

250

RALEIGH (1919-20) DIRECTORY

**C.  
R.  
B.  
O.  
O.  
N.  
E.**

Gate City Life & Health Ins Co, 20 E Martin R713, C W Dodd supt  
Gates D H, h Soldiers' Home

Gates Mary L Miss, asst to treas St Augustine School

**GATLING BART M**, postmstr Raleigh **P O Bldg and atty at law**  
**Pullen Bldg h E Martin extd—phone Bell 1501**

\*Gatling Edward, lab h 205 N State

Gatling Lawrence B, fireman h 116 S McDowell

Gatling Sallie L Miss, h E Martin extd

Gatlis H Osear, h 1109 New Bern av

Gattis Catherine Miss, h 504 S Wilmington

Gattis E Haywood, grocer 702 N Person h 612 Harp

Gattis Ella wid R E, h 803 N Bloodworth

Gattis Louis D, tinner h 803 W Morgan

Gattis Philip D, propr Person Street Pharmacy h 803 N Blount

Gattis Reid W, h 803 N Bloodworth

Gattis Robert E, guard State Prison h 803 N Bloodworth

Gattis Robert L, salesman h 803 N Bloodworth

Gattis Susie M Miss, h 803 W Morgan

Gattis William A, ear repr h 104 S West

Gay Charles S, clk h 316 E Edenton

Gay Hattie S Mrs, executive sec to Governor T W Bickett h 316 E  
Edenton

Gay Nellie S Miss, h 217 N Salisbury

Geanes Edward H, clk Am Ry Express Co h 422 S Dawson

Geigle Archie, foreman h 321 W Jones

George Mary D Miss, h 403 N Wilmington

Gerken Henry J, mgr Natl Cash Register Co h Capital Apts

Gerow Herbert W, engnr h 616 W Lane

\*Gerran Frank E, tehr Shaw University

Gesner Marguerite W Miss, tehr St Mary's School

Gettys Roddey E, cashr Equitable Life Assurance Society of the  
U S h 1001 W Lenoir

Gibble Jacob L, h 602 Oakwood av

Gibson Jeff D, clk h 7 S Swain

Gibson Mary Miss, h 510 S Salisbury

**GIBSON MILTON R**, physician Citizens Bank Bldg 239 Fayetteville  
**R309, office hours 9 A M to 5 P M—phone Bell 25 h 497 S Boylan**  
**av—phone Bell 1836**

\*Gibson Neta, dom h 715 S Person

Giersch Alice Miss, h 109 Park av

Giersch Maurice, chf clk Giersch's Hotel & Cafe h 109 Park av

Giersch Otto, student h 109 Park av

Giersch Richard F, propr Giersch's Hotel & Cafe h 109 Park av

**GIERSCH'S HOTEL & CAFE**, 6 W Hargett, Richard F Giersch  
propr—phones Bell 392-459

Gilbert Estelle Miss, h 1005 W Lenoir

Gilbert Lonny R (Green Front Garage), h Baldwin Hts

**De Luxe  
Clothier**

"Come and  
see" is all I  
ask.

**CLOTH-  
ING,  
SHOES,  
HATS and  
FURNISH-  
INGS**

that make  
you smile  
and  
whisper  
Come again  
because  
you save  
time and  
money  
always.

**Phone 281**

"GOOD  
QUALITY  
SPELLS  
WHAT  
BOONE  
SEL'S"

**THE CITY BANK** All Kinds of

**R. G. ALLEN, President**

**Banking Business**



# BOOKS and STATIONERY Alfred Williams & Co.

All Kinds

Here Since 1867

RALEIGH (1919-20) DIRECTORY

251

Gilbert Lovie R, supt Caraleigh Cotton Mills h 1005 W Lenoir  
Gilbert W Henry, clk Caraleigh Cotton Mills h 1005 W Lenoir  
Giles Denison F, tehr h 203 Forest rd  
Gill C B & Co (Clarence B Gill), mdse brokers W Lane cor Salis-  
bury

Gill Charles H, clk C B Gill & Co h 414 Hillsboro

Gill Clarence, call boy h 438 N Salisbury

Gill Clarence B (C B Gill & Co), h 414 Hillsboro

\*Gill Eliza, cook h 24 Stronach's al

Gill Elmore, painter h 25 McKee

Gill Eustace M, engnr h 210 E Peace

Gill George F, engnr rms 16 W Hargett

\*Gill Henry, lab h 129 Monie's la

Gill Henry B, h 212 S Dawson

\*Gill Hubert, fireman h 1105 E Lane

Gill Hubert S, clk Dewar & Wilder h 411 N Wilmington

Gill J Cleveland (City Garage), h McCullers, N C

\*Gill James, lab h 215 W North

\*Gill John, lab h 323 N Haywood

Gill Leta L wid W C, h 438 N Salisbury

\*Gill Lizzie, dom h 317 N Tarboro

Gill Louis G, cleaner and presser 212 S Wilmington

\*Gill Maggie, dom h 406 N Harrington

Gill Naney wid D C, boarding 418 S Person

Gill Otie Miss, h 304 E Morgan

\*Gill Sarah, cook h 323 N Haywood

\*Gill Spencer, lab h 227 Bledsoe av

Gill Thomas B, clk Olive Transfer Co h 415 S Person

Gill William, mehst h 210 S Pettigrew

\*Gill Worth B, tailor h 227 Bledsoe av

\*Gilliam Lemuel, fireman h 411 N Harrington

Gillis Edwin B, mehst h 504 Cleveland

\*Gills Estella, dom h 604 E South

Ginn & Co, educational publishers 20 E Martin R719, Perry E  
Seagle mgr

Ginsberg Harry H, printer Edwards & Broughton Ptg Co h 301 S  
Swain

Ginsburg Jacob (Reliable Hide & Junk Co), h 301 S Swain

Girls' Friendly Lodge, 121 N Blount, Mrs Virginia H Robards house  
mother

Girton Ava wid R E, h 528 S Salisbury

Girton Emma Miss, h 528 S Salisbury

**GLASCOCK HAROLD W**, osteopath physician Masonic Temple Bldg  
135 Fayetteville R302—phone Bell 419 h 707 N Blount—phone  
Bell 580

Glass Samuel (The Emporium), ladies' garments, etc, 210 Fayette-  
ville h 112 N East

Boylan Pearce Company

Phone 155. Private Branch Exchange.

RALEIGH'S SHOPPING CENTRE

White Goods, Linens,  
Laces and Embroideries

**BROKEN LENSES REPLACED  
WHILE YOU WAIT**

**EYES TESTED**



**LARGEST OPTICAL PLANT IN  
THE SOUTH**

**Save Your Eyes**

# Cross & Linehan Co.

CLOTHIERS AND FURNISHERS.

234-236 Fayetteville Street.

Tucker Building.

252

RALEIGH (1919-20) DIRECTORY

- Glenn Ada Mrs, h 13 W Franklin  
 Glenn Alonzo E, painter 123 S Salisbury h 310 New Bern av  
 Glenn Fatina wid J S, matron St Luke's Home 503 N Person  
 Glenn Frank M, lino opr News and Observer h 131½ Martin  
 Glenn Gibson G, student h 417½ Fayetteville  
 Glenn Grover, electn h 201 S Wilmington  
 Glenn Harlie E, clk to county auditor h 15 S Bloodworth  
 \*Glenn Henry, lab h 706 Briggs al  
 Glenn Henry Y, fireman h 802 N Boylan av  
 Glenn Joseph R, trav supervisor So Freight Inspection Bureau h  
 Raleigh Hotel  
 Glenn Mamie Miss, h 309 S Swain  
 Glenn Mary R Miss, h 15 S Bloodworth  
 Glenton Mary V Dr, resident phys St Agnes Hospital  
 Glenwood Grocery, 719 Devereaux, John F Peatross propr  
 Glenwood Knitting Mills, Belmont eor Devereaux, W E Rateliffe  
 propr  
 Glenwood Pharmacy, 700 Glenwood av, O G King propr  
 Globe Clothing Co, 220 S Wilmington, Charles Kohn pres, Solon  
 Jacobs see-treas  
 Glosson Morris M, carp h 215 S West  
 Glosson Mozelle Miss, h 215 S West  
 Glover George, condr h 110 N Saunders  
 \*Glover Robert, fireman h 717 S McDowell  
 \*Glover Robert B, lab h 108 E Cabarrus  
 \*Glover Walter, plstr h 411 N State  
 Godfrey Eva Miss, tchr Murphey Public School h 406 N Blount  
 Godwin Annie wid S W, h Caraleigh  
 Godwin B Frank, engnr h 613 W North  
 Godwin Cornelia wid J B, h 1112 Fayetteville  
 Godwin E Bruns, clk h 506 E Hargett  
 Godwin Henry M, engnr h 8 N Saunders  
 Godwin James H, clk h 506 E Hargett  
 Godwin John W, mehst h 506 E Hargett  
 Godwin John W, salesman h 218 S Blount  
 Godwin Julius I, electn h 517 W North  
**GODWIN LOUISE MISS**, tchr King's Business College h 121 N  
 Wilmington  
 Godwin Mary D wid J G, h 517 W North  
 Godwin Theron J, mehst h 517 W North  
 Godwin William H, bottler Raleigh Pepsi-Cola Bottling Co h 1104  
 Fayetteville  
 Goetze Arnold B, mehst h 530 N Bloodworth  
 Gold Nannie Miss, h 219 S McDowell  
 Goldie James L, tailor Hilker Bros h 112 Halifax  
 \*Goldman Louise, laundress h 224 E Cabarrus

ONE KIND OF SERVICE—"THE BEST"  
**RALEIGH TOWEL SUPPLY CO.**  
 309 South Person Street  
 Phone Bell 1034-Y

3 Roller Towels a Week.....\$1.25 Per Month  
 6 Roller Towels a Week.....\$1.75 Per Month  
 6 Hand Towels a Week.....\$1.25 Per Month  
 12 Hand Towels a Week.....\$1.75 Per Month

## ALLISON & BETTS, Real Estate & Insurance

107 Fayetteville Street. Phone 1362

Bonds and Casualty Lines. Health and Accident Policies

# MARSHALL MOTOR CO., Inc.

116-118 EAST MORGAN STREET      PHONE BELL 351  
REAL SERVICE ALWAYS.  
BEST EQUIPPED GARAGE IN THE CITY

DISTRIBUTORS  
"CHANDLER"  
"JORDAN" "HUP"  
MOTOR CARS

RALEIGH (1919-20) DIRECTORY

253

Goldsborough Charles N, chf clk The Fisk Rubber Co of N Y h Y M  
C A

**GOMEZ ANGELO**, sculptor, marble and granite wks E Lane cor  
Seawell av h 306 Seawell av (see page 49)

Gooch D I, h Soldiers' Home

Gooch Della Miss, h 313 W Lane

Gooch Eugene T, engr h 111 S Boylan av

Gooch Frederick, mldr h 313 W Lane

Gooch Helen Miss, h 733 E Lenoir

Gooch Nancy wid William, h 108 Cox av

\*Good Samaritans' Hall, 108 N Harrington

\*Goode Allen, lab h 321 S Haywood

Goode E H, representing M M Smith (Old Book Store), h 12 S  
Blount

\*Goode Hubert, emp Carolina Warehouse Co h 592 E Cabarrus

\*Goode James, farmer McMakin nr Holleman rd

\*Goode Lewis W (Chelsea Cleaning & Pressing Co), h 412 Bledsoe  
av

\*Goodley Frank, carp h 320 S Bloodworth

Goodman Alfred E, condr h 18 N Saunders

Goodman Alfred V, clk h 18 N Saunders

Goodman Claud, rate clk So R R frt depot h 14 N Saunders

Goodman Ellen L Miss, h 706 W Jones

Goodman James L, engr N S R R h 706 W Jones

Goodman Mabel Miss, h 706 W Jones

Goodman Matilda Miss, h 213 S Person

Goodman Osear, salesman h 419½ Fayetteville

Goodman Ray, cashr Marshall Motor Co 116 E Morgan

Goodman Tobias, student h 706 W Jones

**GOODNO CHARLES N**, certified public accountant, auditor, sys-  
tematizer and business systems 201 Park av—phone Bell 1093-R  
(see back cover and page 21)

**GOODWIN ANDREW W**, physician Merchants Natl Bank Bldg  
230½ Fayetteville R201-206, office hours 11 A M to 3 P M h 220  
Hillsboro—both phones 89

Goodwin Annie F Mrs, h 403 N Wilmington

Goodwin Arthur T, grocer 803 Halifax

Goodwin Calvin H, carp h 205 Smithfield

Goodwin Cary, mill hd h Adams Row

Goodwin Charles A, pres-gen mgr Goodwin-Smith Furniture Co h  
301 New Bern av

Goodwin Claude H, mill hd h Caraleigh

Goodwin Daniel E, salesman h 403 N Wilmington

Goodwin Earl M, v-pres-sec-treas Goodwin-Smith Furniture Co h  
311 W Hargett

Goodwin Ernest H, condr S A L h 222 Hillcrest

Goodwin Frederick H, watchman h 803 Halifax

**Whiting-Horton Company**  
10 EAST MARTIN STREET  
**32 Years Raleigh's**  
**Leading Clothiers**

**Rough and  
Dressed Lumber**

**OLDHAM & WORTH**

INCORPORATED  
RETAIL LUMBER YARD. Phone No. 154  
Corner West and Cabarrus Sts.

**Shingles and  
Laths**

# RALEIGH BANKING AND TRUST CO.

Successor to The Raleigh National Bank and The National Bank of Raleigh

CHAS. E. JOHNSON, Pres.

F. H. BRIGGS, Cashier

As a Bank does a safe and sound banking business

As a Trust Co. acts in all fiduciary capacities

254

RALEIGH (1919-20) DIRECTORY

**THE ONLY SURE THING**  
That Will Provide for Your Loved Ones When You Are Gone  
**LIFE INSURANCE**

**McPHERSON & BARNES, General Agts. for N. C.**  
**Penn Mutual Life Insurance Company**  
Bell Phone 186  
401-5 Commercial Bank Building.

- Goodwin G Sidney, marble ctr h 328 W Edenton  
Goodwin G Wayland (Barbee & G), h 614 W Lane  
Goodwin George R, mgr Raleigh Granite Co h 122 New Bern av  
Goodwin Inez Miss, h Caraleigh  
Goodwin James S, salesman h 122 New Bern av  
Goodwin Joseph A, clk P O h 220 S Dawson  
Goodwin Julius E, bkkpr Capital Cigar Co Inc h 407 E Jones  
Goodwin Lidie S Miss, h 222 Hillcrest  
Goodwin Lillie Miss, steno State Hospital  
**GOODWIN-LOOMIS McA**, mgr Raleigh Motor Car & Machine Co  
and Goodwin-Westcott Co h 225 Forest rd, Cameron Pk—phone  
Bell 1132  
Goodwin Luta wid Miles, h 122 New Bern av  
Goodwin Lyman G, ship clk Natl Biscuit Co bds 219 S Person  
Goodwin Maria wid Marshall, h Caraleigh  
Goodwin Mollie J wid J A, h 615 E Martin  
Goodwin Newton, h 818 Fayetteville  
Goodwin Olivia Miss, h Caraleigh  
Goodwin Otey, cook h Caraleigh  
Goodwin R Cleveland, helper h Caraleigh  
Goodwin Ray, auto mech h 515 S Harrington  
Goodwin-Smith Furniture Co, 124 E Martin, C A Goodwin pres-gen  
mgr, E M Goodwin v-pres-sec-treas  
Goodwin Thelma L Miss, h 614 W Lane  
Goodwin Thomas M, clk Allen's Cut Rate Mkt h 122 New Bern av  
Goodwin Vernon, flagman h 611 W Lane  
Goodwin Virgie A Miss, h 222 Hillcrest  
Goodwin Virginia wid C J, h 227 W Martin  
**GOODWIN-WESTCOTT CO**, distributors Westcott Motor Cars 111-  
113 S Salisbury, Loomis McA Goodwin—phone Bell 367  
Goodwin William G, grocer 313 N Saunders h 611 W Lane  
Goodwyn Robert W, condr h 413 E Lane  
Gordon Howard H, tehr h 715 W Morgan  
Gordon James R Dr, chf of Bureau Vital Statistics State Board of  
Health h 715 W Morgan  
Gordon John B, h 715 W Morgan  
Gordon Thomas V, baggage mstr h 502 W Morgan  
\*Gorham Addie E, tehr Crosby Graded Public School h 114 E Lenoir  
\*Gorham Arthur L, carrier P O h 114 E Lenoir  
Gorman Arthur E, engnr U S Public Health Service h 414 Hills-  
boro  
Gorman Maxwell J, telegraph editor News and Observer h 29 S  
Swain  
Gorman News Bureau, 29 S Swain, Maxwell J Gorman propr  
Gorsey Andy, fruits S Wilmington cor Market h 17 S Wilmington  
Gosney Charles A, dep colr U S int rev h 327 E Edenton  
Gosney Hilda J Miss, h 327 E Edenton

## Jolly & Wynne Jewelry Co.

128 FAYETTEVILLE STREET

**Jewelers & Optometrists**

Wedding and Anniversary  
Gifts. If you desire satis-  
faction let us do your Op-  
tical and Jewelry Work.

# White Auto Company

113-115 WEST DAVIE STREET  
H. A. WHITE, Proprietor.

Phone 1406  
RALEIGH, N. C.

# REO AUTOMOBILES REO TRUCKS

RALEIGH (1919-20) DIRECTORY

255

- Gosney James H, real estate h 327 E Edenton  
 Gosney Leonard J, h 327 E Edenton  
 Gosney Minnie S Miss, h 327 E Edenton  
 \*Goss Allen, lab h 216 E Lenoir  
 \*Goss William, brakeman h 320 Love's al  
 \*Gould Alice, dom h 1310 Oakwood av  
 Gould Edgar H Rev, rector St Augustine's Chapel and prin St  
 Augustine's School h Oakwood av nr N Tarboro  
 Gould Nathalie B Miss, clk State Treasurer h 219 S McDowell  
 Governor of North Carolina, Hon Thomas W Bickett, Capitol Bldg  
 Governor's Mansion, 210 N Blount  
 Gowan Olivia Miss, h 123 New Bern av  
 Gowan Richard T, sec-treas Home Real Estate Co, sec Raleigh Shrine  
 Club, treas Raleigh Telephone Co and chf clk N C Home Fire  
 Ins Co of Raleigh h 123 New Bern av  
 Gower Edward P, lab h 566 New Bern av  
 Gower Perrin W, v-pres Motor Service Co h Bland Hotel  
 Grady Alice wid George, h 308 S East  
 Grady Arrah Miss, h 801 W Morgan  
 Grady Charles H, grocer 801 W Morgan  
 Grady Daisy Miss, h 204 E Franklin  
 Grady Daniel S, car repr h 716 Devereaux  
 Grady George W, mechst h 204 E Franklin  
 Grady Hubert W, roofer Raleigh Roofing & Cornice Co h 320 S  
 Dawson  
 Grady Iowa, mill opr h 204 E Franklin  
 Grady James, mch opr h 204 E Franklin  
 Grady John A, watchman h 120 N Saunders  
 Grady Otis, mch opr h 204 E Franklin  
 Grady Walter R, h 801 W Morgan  
 Graffius George E, lineman Postal Tel-Cable Co h 324 E Hargett  
 Graham Archibald H, mgr The Fleischmann Co h 515 N Person  
 Graham Denver H, spl agt U S Dept of Justice h 113 N Blount  
 Graham Florence Miss, h 206 Firwood av  
 Graham Kate Miss, tchr Murphey Public School h 214 New Bern av  
 \*Graham Linton M Rev, rector St Ambrose Protestant Episcopal  
 Church h 501 S Wilmington  
**GRAHAM MARY OWEN MISS**, pres Peace Institute, Peace cor  
 Halifax—phone Bell 125  
**GRAHAM WILLIAM A**, State Commissioner of Agriculture Eden-  
 ton cor Halifax h 325 Polk—phone Bell 1016-M  
 Grand Theatre (vaudeville), 115 Fayetteville, Capital Amusement  
 Co' proprs, B S Aronson mgr  
 \*Grandy Carey, lab h 578 E Cabarrus  
 Granita Co, quarries 20 E Martin R209, C B Barbee pres-treas, Harry  
 Barbee sec  
 \*Grant Ada, cook h 110 W Cabarrus

Write, Phone or Wire

PHONES {Store.....47  
Greenhouse. 149

# J. L. O'QUINN & CO.

"OUR BUSINESS IS GROWING"

RALEIGH, N. C.

For Wedding and  
Funeral Decorations

**WE HANDLE  
HIGH GRADE  
SECURITIES**

# DURFEY & MARR

TUCKER BUILDING

# THE UNION TRUST CO. STOCKS, BONDS and INSURANCE.

J. COOPER YOUNG, President

209 Merchants National Bank Building

Phone Bell 1267

RALEIGH, N. C.

256

RALEIGH (1919-20) DIRECTORY

**REAL  
ESTATE  
BROKER**

PHONES  
BELL AND  
RALEIGH  
192

**D  
·  
F  
·  
F  
O  
R  
T,  
Jr.**

Farm Lands  
and  
Suburban  
Property  
"Anywhere"  
14 W. Martin  
Street

- \*Grant Eliza, h Oberlin
- Grant Mercer, helper h Caraleigh
- \*Grant William J, grocer Oberlin rd
- Grantham C D, mgr Chickamauga Trust Co 239 Fayetteville R811
- Grantham Walter C, service man Carolina P & L Co h 546 N Person
- Grausman Morris L (E B Conrad & Co), h 602 Fayetteville
- \*Graves Benjamin, lab h 612 E Edenton
- Graves James W, clk R M S h 309 W Martin
- \*Graves Mildred, tchr Oberlin Graded Public School h Oberlin rd
- \*Graves Willis M, bricklyr h Oberlin rd
- \*Gray Alexander, driver h 124 E Cabarrus
- \*Gray C Columbus, driver h 215 Lee
- Gray Caro L wid R T, h 530 N Blount
- Gray Daniel T, prof A & E College h 205 Hawthorne rd
- \*Gray Ernest, lab h 110 W Cabarrus
- Gray Eugene E Jr, spl agt Rochester Dept of N Y h Capital Apts
- Gray Exum D, student h 558 E Hargett
- \*Gray Hattie, dom h 124 E Cabarrus
- Gray John L, brakeman h 508 Cleveland
- \*Gray Laura, h 124 W Cabarrus
- Gray Roswell M, watchman State School for the Blind and the Deaf  
h 558 E Hargett
- Greason George C, supt h 109 Polk
- Greason Katherine wid H B, h 801 Halifax
- Greason Sarah Mrs, h 801 Halifax
- Great American Fire Ins Co of N Y, 20 E Martin R901, N J Hey-  
ward spl agt
- \*Green Ada, dom h 9 Carroll's av
- \*Green Adeline, dom h 1312 Hawkins Row
- Green Andrew H, h 104 S Harrington
- Green Andrew H Jr, h 104 S Dawson
- Green Cairo Miss, h 401 Polk
- Green Clyde E, paperhng'r h 712 W North
- Green Daisy Miss, h 104 S Harrington
- Green Daniel B, clk h 712 W North
- Green Darlene Miss, h 213 E Hargett
- \*Green Edward, lab h 414 N Harrington
- \*Green Edward, lab h 301 N Haywood
- Green Emma E Miss, h 308 W Jones
- \*Green Ernest, porter h 419 S Swain
- Green Ernest M, asst U S dist atty P O Bldg h Yarborough Hotel
- Green Eugene G, salesman h 516 S Salisbury
- \*Green Fannie, dom h 508 S East
- \*Green Frank, lab h 912 Fayetteville
- Green Front Garage (J M Permenter, L R Gilbert and L E Colvin),  
1120 Fayetteville
- \*Green George, elnr h 412 E South

## Raleigh Storage Battery Company

OFFICIAL WILLARD SERVICE STATION

Both Phones 146.

119 and 121 South Salisbury Street,  
W. R. DENT, Manager

RALEIGH, N. C.

- \*Green George W, presser h 412 E South
- \*Green Granville, lab h 23 W Worth
- Green Hattie E Miss, h 516 S Salisbury
- Green James B, ehf bkkpr W H King Drug Co Inc h R F D No 1
- Green James W, nurseryman h 213 E Hargett
- \*Green Jennie, laundress h 221 W North
- \*Green John, carp h 821 E Hargett
- \*Green Luey H, cook 555 E Davie
- \*Green Luten, cook h 515 S Wilmington
- Green M K, see Raleigh Furniture Co h 221 W Morgan
- \*Green Mary, dom h 309 Battle
- Green Maude Miss, h 213 E Hargett
- Green Maurice M, condr S A L h 104 S Harrington
- \*Green Minna, nurse 301 N Blount
- \*Green R Lee, porter h 414 N Harrington
- \*Green Ransom Rev, h 716 Branch
- \*Green Robert, carp h 8 S State
- Green Robert, carp State Hospital
- Green Robert, mill hd h Caraleigh
- Green Robert B, agt Met Life Ins Co of N Y h 510 E Edenton
- Green Robert L, paperhng'r h 712 W North
- Green Scott C, engnr h 612 Harp
- Green Thomas E, pres-treas Raleigh Furniture Co h 221 W Morgan
- Green William A, h 132 New Bern av
- Green William E, tinner h 303 W Cabarrus
- Greensboro Daily News, 230½ Fayetteville R308, G G Dickson representative
- Greenwood A Barte, asst director State Laboratory of Hygiene
- Gregory Emma wid J M, h 313 S Harrington
- Gregory Maude Miss, h 121 N Blount
- Gregory V H, trav salesman h 407 Cutler
- Greyard Donnie Miss, h 106 E North
- Griffen H C, boys' supervisor State School for the Blind and the Deaf
- \*Griffin Alice, h 416 Watson
- Griffin B H Hotel Co, proprs Yarborough Hotel 323-327 Fayetteville
- Griffin Barnett E, fireman h 512 W Peace
- GRIFFIN BROADUS H, propr Yarborough Hotel**
- Griffin Edgar B, fireman h 512 W Peace
- Griffin Eva M Miss, h 512 W Peace
- Griffin Florine Mrs, h 104 S West
- Griffin Graham, elk h 615 Fayetteville
- \*Griffin Henry, fireman h 407 Tucker
- Griffin James S, elk State Corporation Commission h 421 N Blount
- Griffin Jennie L Miss, h 104 S West
- Griffin L M, h Soldiers' Home
- Griffin Lizzie G Miss, h 124 E Edenton

**COAL  
ICE  
WOOD**

**POWELL & POWELL**

(INCORPORATED)

**BUILDING  
MATERIAL**

# The Raleigh Savings Bank & Trust Co.

Savings Deposits a Specialty. We Pay 4 Per Cent. Interest, Compounded Quarterly

# Southern Insurance & Realty Co.

324 FAYETTEVILLE STREET

Every Kind of Insurance Written.

Phone 1464

258

RALEIGH (1919-20) DIRECTORY

**C.  
R.  
B.  
O.  
O.  
N.  
E**

- Griffin Pattie Mrs, waitress Yarborough Hotel  
 Griffin Thomas P Rev, pastor Church of the Sacred Heart h 15 N McDowell  
 Griffin William O, barber Yarborough Barber Shop h 222 St Mary's  
 Griffis Paschall B, trav salesman h 615 E Martin  
 \*Griffis Yancey, lab h 604 E Davie  
 \*Griffith Anthony, driver h 757 E Davie  
 Griffith Thomas II (McClenaghams, Griffith & Hayes), h Charlotte, N C  
 Griggs W Cicero, mill hd h 715 N Salisbury  
 Grimes A T, clk Koonce Hotel  
 Grimes Andrew, clk Hudson-Belk Co h Salisbury cor Hargett  
 Grimes Charlotte E wid Bryan, h 531 N Person  
 Grimes Helen M wid John, h 519 N Bloodworth  
**GRIMES J BRYAN, Secretary of State, Capitol Bldg—both phones 118 h 225 E Lane—phone Bell 354**  
 Grimes Jane Miss, h 415 Halifax  
 Grimes Olivia B Miss, h 519 N Bloodworth  
 Grimes Realty Co, 235 Fayetteville, W B Grimes pres, F B Daney v-pres, W G Haywood sec, John Ward treas  
 Grimes Sophia M Miss, h 519 N Bloodworth  
 Grimes Susan P Miss, h 531 N Person  
 Grimes Walter H, atty at law h 904 W South  
 Grimes William B (G & Vass), pres Grimes Realty Co and v-pres Wake County Savings Bank h 415 Halifax  
 Grimes William B Jr, student h 415 Halifax  
 Grimes & Vass (William B Grimes, William W Vass), ins agts 235 Fayetteville  
 Grimmer Mae F Miss, tchr Meredith College  
 Grissom Clyde C, auto mech Standard Motor Co h 304 E Hargett  
 Grissom Luther G, decorator h 408 N East  
 Grissom Martha A wid D A, h 507 N East  
 Grogan Edgar N, foreman Carolina P & L Co h 211 Cox av  
**GROSSMANN ERWIN F, mgr So Atelier for Designing and Fine Arts h 219 S McDowell**  
 Grovenstein Walter A, salesman h 922 W Lenoir  
 \*Groves Margaret, laundress h 206 Cotton  
 Guess Alexander E (G & Ward), h 222 N Person  
 Guess Alexander E, police h 606 E Lane  
 Guess Annie L Miss, h 222 N Person  
 \*Guess John, lab h 309 S Haywood  
 Guess M Irene Miss, h 222 N Person  
 Guess William G, asst chf dispatcher S A L h 10 N McDowell  
 Guess & Ward (Alexander E Guess, R W Ward), shoes 11 E Martin  
 \*Guest Charles, driver h 507 W South  
 \*Guest Joseph, lab h 708 S West  
 \*Guest Philip, lab h 507 W South

**De Luxe  
Clothier**

Satisfaction goes where our CLOTHES, SHOES, HATS and FURNISHINGS GO. "Come and see" is all I ask. Quality speaks in every article at BOONE'S

Phone 281

"GOOD QUALITY SPELLS WHAT BOONE SELLS"

# THE CITY BANK

All Kinds of

R. G. ALLEN, President

Banking Business



Guirkin Alfred F, real estate h 1720 Hillsboro rd  
 Guirkin Alice F Miss, h 1720 Hillsboro rd  
 Guirkin Mary C Miss, h 1720 Hillsboro rd  
 Gulley H G, rev colr h Hotel Wright  
 Gulley M Y, member Board of Education h co  
 Gulley O C, real estate rms 16 W Hargett  
 \*Gunter Berry R, barber h 120 W Johnson  
 \*Gunter Ellen J, dom h 501 Tucker  
 Gunter Frank W, bkkpr The Texas Co h 222 W Morgan  
 \*Gunter James, driver h 519 S Bloodworth  
 \*Gunter James, lab h 119 N Swain  
 \*Gunter Joseph, lab h 119 N Swain  
 \*Gunter Marjorie, dom h 519 S Bloodworth  
 \*Gunter Rosa, dom h 105 N Haywood  
 Gupton Edward R, carp h 700 W Peace  
 Gupton Roger II, engr S A L h 706 W Peace  
 Gurganus Charles A, h 109 N East  
 Guthrie Bessie Miss, h 319 Polk  
 Guthrie Eloise Miss, h 319 Polk  
 Guthrie James O, field supervisor Equitable Life Assurance Society  
 of the U S h 319 Polk  
 Guthrie Jessie Miss, h 319 Polk  
 Gwynne Margaret C D wid W H, h 116 New Bern av

**Raleigh Letter Writers**

PUBLIC STENOGRAPHERS.

MULTIGRAPHING.

MISS MARGARETTE WOOD

506 Citizens Bank Building.

Phone 1811

**H**

Haam Doctor T, lab h 212 E Franklin  
 Haam James D, mill opr h 710 Harp  
 Haam Sidney C, carp h 710 Harp  
 Habel Frederick W, clk A D Royster & Bro h 327 E Jones  
 Habel Margaret Miss, h 327 E Jones  
 Hagedorn Anna Miss, h 1304 Hillsboro  
 Hagedorn Gustav, supervisor music City Public Schools h 1304 Hills-  
 boro  
 Hagwood H Evelyn wid H C, h 614 W North  
 Hagwood J Clay, flagman h 614 W North  
 Hagwood Mavis E Miss, h 614 W North  
 Hagwood Myrtle Miss, h 614 W North  
 Hagwood Reuben S, fireman h 410 N Boylan av  
 Hahn T B, agt Imperial Mutual Life & Health Ins Co h 226 W  
 Hargett  
 Hailey Hazel Miss, h 611 Tucker

**Boylan Pearce Company**  
 RALEIGH'S SHOPPING CENTRE  
 Phone 155. Private Branch Exchange

**Ladies' Ready-to-Wear**



**OPTICIANS**

QUICK SERVICE  
 LARGEST OPTICAL PLANT IN THE SOUTH



# Cross & Linehan Co.

CLOTHIERS AND FURNISHERS.

234-236 Fayetteville Street.

Tucker Building.

260

RALEIGH (1919-20) DIRECTORY

Hailey James R, salesman Kline & Lazarus h 611 Tucker  
Hair Daniel R, watchman h 825 W Morgan  
Haitheock Victor C, agt Atlantic Life Ins Co of Richmond, Va, h 214  
W Peace

\*Halbert John H, tehr Shaw University h 1101 S Wilmington  
Hale Gaither F, bkkpr State Dept of Labor and Ptg rms Y M C A  
Hales Carl E (H R H & Bro), h 1009 W Lenoir

**HALES H R & BRO (Carl and Herbert R), shoes 17 E Martin**

Hales Herbert R (H R H & Bro), h 1009 W Lenoir

Hales James F, helper h 315 W Lenoir

Hales Mamie Miss, h 1009 W Lenoir

Haley Walter C, asst chef State Hospital

\*Haley William, lab h 422 S Haywood

\*Hall Bessie, dom h 414 E Martin

\*Hall Blanche, dom h 521 Cannon av

\*Hall Burke, lab h 101 Camden

\*Hall Carrie, dom h 820 Manly

\*Hall Charity, cook 1215 Hillsboro

\*Hall Della, grocer Oberlin rd

\*Hall Edward, gardener h 533 Cannon av

Hall Edward, helper State Hospital

\*Hall Edward, trucker h 912 Mark

Hall Edward B, mchst h 613 N Saunders

Hall Elizabeth Miss, tehr Wiley Public School h 128 S Dawson

\*Hall Emnis, fireman State Hospital

Hall Everard T Jr, chf clk So Freight Inspection Bureau h 435 Fayetteville

\*Hall Everett, lab h 218 Fowle

\*Hall Frank, janitor h Oberlin rd

Hall H Lloyd, car repr h 518 N Person

\*Hall Hardy, lab h 111 W Lenoir

Hall Harry T, spl agt Liverpool, London & Globe Ins Co Ltd and  
Star Ins Co of North America h 305 Hillsboro

\*Hall Jerry, janitor h Oberlin

\*Hall John, lab h 414 E Martin

Hall Louise Miss, h 322 Hillsboro

Hall Mabelle Miss, tehr Centennial Public School h 217 N East

\*Hall Madie, musical director State School for the Blind and the  
Deaf

Hall Margaret Miss, h 119 N Dawson

Hall Margaret C Mrs. h 103 N Boylan av

Hall Mary Miss, h 2016 Hillsboro rd

Hall Melvin I. clk So R R frt depot h 423 S Fayetteville

\*Hall Millard, porter h 749 S Person

Hall Myrtle Miss, head nurse State Hospital

Hall Norma Miss, h 208 W Lane

\*Hall Plummer T, propr Reliable Cafe h Oberlin rd

ONE KIND OF SERVICE—"THE BEST"  
**TOWEL CABINETS and SUPPLIES**

Phone Bell 4034-Y

309 South Person Street

**RALEIGH TOWEL SUPPLY CO.**

ONE KIND OF SERVICE—"THE BEST"

6 Hand Towels a Week.....\$1.25 Per Month  
12 Hand Towels a Week.....1.75 Per Month  
3 Roller Towels a Week.....1.25 Per Month  
6 Roller Towels a Week.....1.75 Per Month

## BUILD YOU A HOME WITH RENT MONEY THE RALEIGH BUILDING AND LOAN ASSOCIATION

Office 107 Fayetteville Street

JAMES I. JOHNSON, President

J. C. ALLISON, Secretary and Treasurer

D. F. BETTS, Asst. Secretary and Treasurer



# BURROUGHS



ADDING MACHINE COMPANY  
D. E. MacCARTHY, Agency Manager.

RALEIGH (1919-20) DIRECTORY

261

- \*Hall Rebecca, dom h 125 Bledsoe  
Hall Robert N, ins h 208 W Lane  
Hall Romulus B, chf attdt State Hospital  
\*Hall Sallie, dom h 318 E Davie  
Hall Sarah L Miss, h 322 Hillsboro  
\*Hall Thomas, lab h 316 N Tarboro  
\*Hall Vinie, maid h 214 E Cabarrus  
\*Hall William, lab h 303 Bragg  
\*Hall William H, butler h Oberlin  
Hall & Co, loans 115½ S Wilmington, L E Shaw mgr  
\*Halliday Charlotte, dom h 422 S Blount  
\*Halliday Harvey, porter h 502 S Dawson  
\*Halliday Jane, dom h 502 S Dawson  
\*Halliday Rosa, laundress h 214 W North  
Hamilton Charles M, inspr h 311 W Jones  
Hamilton Clarence, helper h 1116 S Blount  
Hamilton Donald W, h 709 W Morgan  
Hamilton Elsie Miss, h 311 W Jones  
Hamilton Ernest B, mehst h 309 S Bloodworth  
Hamilton Frank, peddlar h 331 S East  
Hamilton I Herman, clk h 105 S Bloodworth  
Hamilton James A, spl agt Atlantic Life Ins Co of Richmond, Va,  
h 709 W Morgan  
Hamilton Leo W, driver h 327 E Cabarrus  
Hamilton Martha Mrs, grocer 825 Bloodworth  
Hamilton O Reid, salesman Carolina Hdwe Co Inc h 209 S Person  
Hamilton Oscar G, painter h 1116 S Blount  
Hamilton Otha T, driver h 307 S Bloodworth  
Hamilton Ralph S, electn h 521 E Martin  
Hamilton Robert, painter h 825 Bloodworth  
Hamilton Rufus S, supt Tucker Bldg h 327 E Cabarrus  
Hamilton Wesley, shoe repr 520 Cannon  
Hamilton William, lab h 547 E Martin  
Hamilton Zebulon H, blksmith 405 Smithfield h 825 Bloodworth  
Hamlet Ada G Miss, h 704 Glenwood av  
Hamlet Annie wid J T, h 704 Glenwood av  
Hamlet Annie E Miss, h 704 Glenwood av  
Hamlet John T, clk h 704 Glenwood av  
Hamlet Reginald (Saunders Street Pharmacy), h 703 Glenwood av  
Hamlet Roland L, warehouse foreman S A L frt depot h 517 W  
Peace  
Hamlet Roy T, clk h 610 W Lane  
\***HAMLIN DRUG STORES, 13 E Hargett—phone Bell 470 and S  
Blount cor Cabarrus—phone Bell 1212, James E Hamlin propr**  
Hamlin James C (J J Jones & Co), propr Hamlin Drug Stores and  
Third Ward Pharmacy h 730 Fayetteville  
\*Hamlin Valentine C, clk Hamlin Drug Stores h 15 W Worth

Whiting-Horton Company  
 10 EAST MARTIN STREET  
 Clothiers and Men's  
 Furnishers

**THOMAS H. BRIGGS & SONS**  
**—THE BIG HARDWARE MEN—**

# RALEIGH BANKING AND TRUST CO.

Successor to The Raleigh National Bank and The National Bank of Raleigh

CHAS. E. JOHNSON, Pres.  
F. H. BRIGGS, Cashier

As a Bank does a safe and sound banking business  
As a Trust Co. acts in all fiduciary capacities

262

RALEIGH (1919-20) DIRECTORY

- Hampton Algie, soft drinks Exchange Pl nr Wilmington h 133½  
E Martin
- Hanbury Clarence E, engnr bds 123 Halifax
- Hancock Frank W, dep colr income tax U S int rev h 227 New Bern  
av
- Hancock John D, shoemkr 219 S Wilmington
- Hancock Mary Mrs. h 221 S West
- Hancock W H, h Soldiers' Home
- \*Handon James, trucker h 215 Cannon
- Handy Frederick C, agt in charge U S Dept of Justice h 221 N  
Blount
- Hanff Alexander M, clothing 110 E Hargett h 626 W Jones
- Hanft Solomon, mgr Samuel Bewanger h 624 W Jones
- \*Hanks James, butcher h 752½ Fayetteville
- Hanna Charles M, chauffeur h 317½ S Dawson
- Hanner Claude L, bldg contr 528 S Bloodworth
- Hanner Leonard, barber h 320 W North
- Hanson Angelia E Miss, tchr Shaw University
- Hardee Benjamin P, grocer Fayetteville rd
- Hardeman Sarah wid J B, h 120 Groveland av
- Harden Elizabeth P Miss, h 1615 Hillsboro rd
- Harden George M, sales stable 108 E Davie h 1215 Hillsboro
- \*Harden Hendice, farmer h 906 E Davie
- Harden Henry, sales stable h 1215 Hillsboro
- Harden J Frank, weaver h Caraleigh
- Harden John W, pres Neuse River Mills, office 14 W Martin h 1615  
Hillsboro rd
- Harden John W Jr, student h 1615 Hillsboro rd
- Harden W H, h Soldiers' Home
- Harden William II, clk George M Harden h 108 E Davie
- Hardesty Charles, mdse broker 20 E Martin R408 h 602 S Boylan av
- Hardie Albert P, h 117 S West
- \*Hardie Ethel, dom h Oberlin rd
- \*Hardie Katie, dom h Oberlin rd
- Hardie Mary A wid P C, h 117 S West
- Hardin Henry M, driver h 701½ E Lane
- \*Hardin Jeanette, dom h 204 Camden
- Hardin Nannie Miss, h 108 S Harrington
- HARDING FREDERICK F**, gen supt Raleigh Iron Wks Co West  
and Hargett—both phones 98 h 1218 Glenwood av—phone Bell  
1412
- HARDING WILLIAM T**, gen mgr Raleigh Iron Wks Co West and  
Hargett—both phones 98 h 116 W Jones—phone Bell 612
- Harding William T Jr, student h 116 W Jones
- Hardison James W, clk C H Stephenson h 530 E Edenton
- Hardison Joseph II, U S A h 529 N Wilmington
- Hardison Mamie Miss, h 123 W Park Drive

NINE UNION BARBERS AND  
EXPERT MANICURIST  
**Masonic Temple Barber Shop**  
NO LONG WAITS  
TUB AND SHOWER BATHS  
J. H. BROWN, Propr.  
ENTRANCES FAYETTEVILLE AND HARGETT STS.

# JOB P. WYATT & SONS CO.

Field, Garden and Flower Seed, Bulbs and Plants

325-327 South Wilmington Street.

# Merchants National Bank

Both Active and Savings Accounts Solicited. 4 Per Cent. Interest Paid in Savings Department.

OF RALEIGH, N. C.

Largest Bank in This Section

RALEIGH (1919-20) DIRECTORY

263

- Hardy Annie D Miss, tchr A A Thompson Public School h 224 N McDowell
- Hardy Hallie Miss, h 502 S Harrington
- Hardy Harry, yd condr h 502 S Harrington
- \*Hardy Henry, lab h Oberlin
- Hardy John, h Soldiers' Home
- Hardy Margaret H wid W H. h 15 N Wilmington extd
- \*Hardy Mary, dom h 410 E Martin
- Hare Beal E, meter reader h 1112 Smithfield
- Hare William E, steamftr h 713 W Peace
- Hargett Thomas A, mill hd h 69 N Blount extd
- \*Hargrove Fannie, laundress h 745 Fayetteville
- Hargrove Ralph R, appr h 700 W Jones
- Harlow Ernest, brakeman h 217 N Harrington
- Harp Edward H, clk W L Sanderford h 703 N Bloodworth
- Harpe Elma G Miss, h 122 S Blount
- Harpe Floyd H, salesman Carolina Hdwe Co Inc h 122 S Blount
- Harpe Malachi H, clk G S Tucker & Co h 122 S Blount
- Harper Frank M, ins h 519 N Wilmington
- Harper Frank M Jr, student h 519 N Wilmington
- Harper Rufus S, salesman Carolina Hdwe Co Inc h Garner, N C
- Harper Sarah C Miss, h 519 N Wilmington
- Harrell Christopher C, foreman h 219 S West
- Harrell Edward J, carp h 613 Tucker
- Harrelson John W, prof State College
- Harrill Benjamin H, h 1905 W Park Drive
- \*Harrington George, lab h 207 Idlewild av
- Harrington Harvey G, lino opr Commercial Ptg Co h 520 E Hargett
- Harrington Janie Miss, h 212 N Harrington
- Harrington Joel F, carp h 515 W Morgan
- \*Harrington Lizzie, dom h 401 Tucker
- \*Harrington Mollie, dom h 407 Green
- \*Harrington Susie, cook 211 E Peace
- Harris A Gregory Miss, sec-treas Carroll Letter Writing Co Inc h 326 New Bern av
- \*Harris Alberta, dom h 130 E Cabarrus
- \*Harris Alonzo, dom h 528 E Davie
- \*Harris Andrew, driver h 322 E South
- Harris Annie E wid J S, h 118 Firwood av
- Harris Arthur, watchman h Caraleigh
- Harris Arthur G, adjuster Fisk Rubber Co of N Y h 218 N McDowell
- \*Harris Augustus, lab h 412 Tucker
- Harris Bernard, clk Globe Clothing Co h 113 S McDowell
- \*Harris Betsy A, dom h 528 E Davie
- \*Harris Bettie, housekpr 501 S Wilmington
- Harris C Scott, spl agt Mutual Benefit Life Ins Co of Newark, N J, and notary h Glenwood av nr White Oak rd

FOR PROMPT AND EFFICIENT SERVICE  
**J. L. O'QUINN & CO.**  
PHONES—STORE, 47. GREENHOUSE, 149.

EXPRESS IT WITH FLOWERS  
"Our Business is Growing"

## Capital Insurance & Realty Co.

CARY K. DURFEY, President

### FIRE INSURANCE

# THE UNION TRUST CO. STOCKS, BONDS and INSURANCE.

J. COOPER YOUNG, President

209 Merchants National Bank Building

Phone Bell 1267

RALEIGH, N. C.

264

RALEIGH (1919-20) DIRECTORY

**D. F. FORT, Jr.**  
14 W. MARTIN ST.  
CAPITAL CLUB BUILDING  
Farm Lands and Suburban  
Real Estate My Specialty

- \*Harris Caroline, h 638 Smithfield
- Harris Charles U, atty at law 324 Fayetteville h 124 Forest rd
- Harris Chester, clk Raleigh City Water Dept h 115 W Morgan
- \*Harris Clara, dom h 1411 Hawkins Row
- Harris Clarence, pressman h 218 N McDowell
- \*Harris Claude, lab h 130 E Cabarrus
- Harris Cleo Miss, h 717 W Morgan
- \*Harris Dallie, butler 115 Park av
- Harris Daniel W C, cancer cure 210½ Fayetteville h Durham, N C
- Harris Diana Miss, h 616 S Salisbury
- Harris Doc M, carp h 509 Cary
- Harris Dora B Miss, h 218 N McDowell
- Harris Edna R Mrs, lady prin State School for the Blind and the Deaf
- Harris Edward, clk h 825 S Blount
- Harris Edward A, flagman h 111 N Saunders
- Harris Elizabeth P Miss, h 517 N Bloodworth
- Harris Ella Miss, h 2031 Hillsboro rd
- Harris Ella I Mrs, hospital matron State College
- Harris Eugene L, mfrs agt 114 W Martin h 621 Hillsboro
- Harris Eva M Miss, h 113 S McDowell
- Harris Fay Miss, h 717 W Morgan
- \*Harris Flora, maid h 825 S Blount
- Harris Florence wid J C L, h 404 Fayetteville
- Harris Florene E wid J T, h 517 N Bloodworth
- Harris Floyd D, clk W U Tel Co h 717 W Morgan
- \*Harris Frances, dom h 508 E Worth
- \*Harris Frank, cook h 313 W Lenoir
- \*Harris Frederick, shoemkr 579 E Lenoir
- \*Harris George, sexton h 317 E Lenoir
- \*Harris George W, bldg contr 604 E Cabarrus
- \*Harris George W, porter h 521 Cannon
- \*Harris Gertrude, dom h 530 E Peace
- \*Harris Harvey, plumber h 214 E Worth
- Harris Henrietta Mrs, h 717 W Morgan
- Harris Henry H, ship clk h 111 N Saunders
- Harris Howard, pressman Edwards & Broughton Ptg Co h Caraleigh
- \*Harris Hubert, porter h 1115 E Lane
- Harris J E Clarence, pressman Mitchell Ptg Co h 218 N McDowell
- Harris J Norman, inspr h 118 Firwood av
- Harris James H, mechst h 213 Paec
- \*Harris John, lab h 1120 S Bloodworth
- \*Harris John, lab h 717 S East
- \*Harris John B, lab h 203 Cannon
- Harris John L, trav salesman So School Supply Co h 220 N East
- \*Harris John T, lab h 579 E Lenoir

## Raleigh Storage Battery Company

OFFICIAL WILLARD SERVICE STATION

Both Phones 146.

119 and 121 South Salisbury Street,  
W. R. DENT, Manager

RALEIGH, N. C.

- Harris Joseph H, painter h 504 N Dawson  
 \*Harris Kate, dom h 525 Haywood's la  
 Harris Katherine Miss, h 118 Firwood ax  
 Harris L D, equipment lineman W U Tel Co h 133 E Hargett  
 \*Harris Landus, carp h 502 Smithfield  
 \*Harris Laura, laundress h 112 N West  
 Harris Leland S, h 404 Fayetteville  
 Harris Leon, librarian State School for the Blind and the Deaf  
 \*Harris Leonard, brakeman h 509 S Dawson  
 Harris Linzor Miss, h 6 King's al  
 Harris Louis H, salesman White Ice Cream Co h 310 S Person  
 Harris Louise Miss, h 621 Hillsboro  
 Harris Lucy B Miss, h 118 Firwood av  
 \*Harris Mabel, seamstress h 202 Heek  
 Harris Mamie Miss, h 504 N Dawson  
 Harris Martin L, grocer 414 Cary h 6 King's al  
 \*Harris Mildred, tchr h 521 E Edenton  
 \*Harris Nannie, dom h 212 Fowle  
 Harris Nellie A Mrs, h 111 N Saunders  
 Harris Paul N, engr h 118 Firwood av  
 \*Harris Percy, cook h 535 E Lenoir  
 \*Harris Rachael, dom h 205 W North  
 Harris Richard E, engr h 217 N Salisbury  
 \*Harris Robert, chauffeur h 615 S Blount  
 Harris Robert L, car repr h Whitaker's Mill rd  
 \*Harris Rosa, cook h 106 S State  
 \*Harris Sallie, laundress h 217 S State  
 \*Harris Samuel, barber 104½ E Hargett h 130 E Cabarrus  
 \*Harris Sarah, laundress h 217 S State  
 \*Harris Simon, lab h 1115 E Lane  
 Harris W H, car repr h White Oak rd, Bloomsbury  
 \*Harris William, lab h 2 Bragg al  
 \*Harris William, lab h 705 E Jones  
 \*Harris William, porter h 217 S State  
**HARRIS WILLIAM C, atty at law Commercial Natl Bank Bldg 20**  
**E Martin R504-506—phone Bell 487 and judge city court Muni-**  
**cipal Bldg h 404 Fayetteville—phone Bell 282**  
 Harris William E, grocer 529 S Blount h 616 S Salisbury  
 Harris William R, flagman h 514 Tuckor  
 Harris Wilton, carp h 616 S Salisbury  
 Harrison Arthur B, carrier P O h 721 E Hargett  
 Harrison Donald A, jeweler Jolly & Wynne Jewelry Co h 624 W  
 Jones  
 Harrison Eugene H, student h 624 W Jones  
 \*Harrison Felix, lab h 308 S Tarboro  
 Harrison George, mill hd h 40 Harp  
 \*Harrison John, waiter h 410 Bledsoe av

**COAL  
ICE  
WOOD**



**POWELL & POWELL**

(INCORPORATED)

**BUILDING  
MATERIAL**

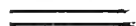

**Capital, Surplus and  
Profits, \$500,000.00.**



**Resources,**

**\$5,000,000.00**



# The Southern Life and Trust Company

Of Greensboro, N. C., has a Life Insurance Policy to fit every need

Raleigh Representative, SOUTHERN INSURANCE AND REALTY CO.

266

RALEIGH (1919-20) DIRECTORY

# C. R. B. O. O. N. E

De Luxe  
Clothier

Where satisfaction and small profit is the rule. Why? "Come and see" why CLOTHING, SHOES, HATS and FURNISHINGS that always rest a tired purse.

Phone 281

"GOOD QUALITY SPELLS WHAT BOONE SELLS"

- Harrison Lola Miss, h 624 W Jones  
 Harrison Moses L, repair man So Bell Tel & Tel Co h 213 N Saunders  
 Harrison Musa E Mrs, h 415 N Salisbury  
 \*Harrison Otho, tchr Shaw University  
 Harrison Rebecca wid John H, h 313 N Person  
**HARRISON ROBERT H**, v-pres **Capital City Laundry** h 313 N Person  
 \*Harrison Sidney, lab h 8 McKee  
 Harrison Thomas P, dean State College  
 Hart Adelaide J wid Charles A, h 608 Hillsboro  
 Hart Charles B, pres Hart-Ward Hdwe Co h 608 Hillsboro  
 Hart Edward A, flagman h 220 N West  
 Hart Emily Miss, h 608 Hillsboro  
 Hart Mattie wid C W, h 122 N Boylan av  
 \*Hart Robert, lab h 1109 E Lane  
 Hart-Ward Hardware Co, 125 E Martin, Charles B Hart pres, F T Ward v-pres, John Ward sec-treas  
 \*Hartfield Lonnie, blksmith h Oberlin  
 \*Hartfield Mary, dom h 1104 S Person  
 \*Hartfield Sophronia, maid 783 Hillsboro  
 Hartge Effie wid C E, h 324 S Boylan av  
 Hartge Gretchen Miss, h 324 S Boylan av  
 Hartge Leata Miss, h 324 S Boylan av  
 Hartman Blanch H wid F W, h 108 W Jones  
 Hartman Walter, h 108 W Jones  
 Harton Robert P, asst mgr Singer Sewing Machine Co h 517 Oakwood av  
 Hartsfield William A, grocer and watchmkr 128 E Hargett h 522 N Person  
 Hartsfield William A Jr, auto mech Wake Auto Co h 522 N Person  
 Harvell Alma Miss, h 517 N Dawson  
 Harvell Lucinda wid W H, h 517 N Dawson  
 \*Harvey Gus, fireman h 502 N West  
 Harvey Jefferson J, grocer N Blount extd h 48 Harp  
 Harvey Pearl E Miss, h 48 Harp  
 Harvey Walter A, mgr h 48 Harp  
 Harward H Burton, agt Travelers' Ins Co of Hartford, Conn, h Apex, N C  
 Harward R Frank, supt h 713 S Boylan av  
 Haskett Elva Miss, rms 19 E Lenoir  
 Haskins Thomas L, jitneur h 211 E Morgan  
 Hassell Bruce W, agt h 218 S Harrington  
 Hasty John C, h Soldiers' Home  
 Haswell A Oscar, driver The Texas Co h 414 St Mary's  
 Haswell Owen H, clk Hudson & Belk Co h 405 N Saunders  
 Haswell William Y, h 414 St Mary's

# THE CITY BANK

All Kinds of

R. G. ALLEN, President

Banking Business



# BOOKS and STATIONERY Alfred Williams & Co.

All Kinds

Here Since 1867

RALEIGH (1919-20) DIRECTORY

267

- Hatch Daniel L, clk Union S & F Co h 119 E Peace  
Hatch Hurt B, bkkpr Hicks-Crabtree Co h Hotel Wright  
Hatch James F, clk and notary State Dept of Agriculture h 217 W Morgan  
Hatch James F Mrs, tchr A A Thompson Public School h 217 W Morgan  
Hatch Peter R, pharmacist Tucker Bldg Pharmacy h Hotel Wright  
Hatch Ralph D, clk Natl Biscuit Co h Millbrook  
Hatch William II, salesman Thomas H Briggs & Sons h 204 W Morgan  
Hatem Faize, clk The Princess h 610 New Bern av  
Hathaway Victoria Miss, h 706 W Johnson  
Hatley Mattie Miss, h 301 W Jones  
\*Hatton Thomas, lab h 10 Carroll's av  
\*Hauser Henry, farmer h 118 Lee  
Hawes Savannah wid Marvin, h 413 W Lane  
\*Hawkins Alexander, farmer h 1305 E Jones  
Hawkins Alexander B Dr, h 310 N Blount  
\*Hawkins Ann E, dom h 321 E Davie  
\*Hawkins Annie, dom h 420 N West  
Hawkins Burnham, trav salesman h 711 W Morgan  
\*Hawkins Eliza, maid h Oberlin rd  
Hawkins Everett, moving picture opr h 435 Halifax  
\*Hawkins Fannie, dom h Oberlin  
\*Hawkins George W, carp h 501 E Cabarrus  
\*Hawkins Harriet, dom h 20 N Tarboro  
\*Hawkins Illinois C, framemkr h 509 E Cabarrus  
Hawkins J Edward, h 711 W Morgan  
\*Hawkins James, chauffeur h 610 S McDowell  
\*Hawkins James, gardener 705 Hillsboro  
\*Hawkins Kenneth, lab h 509 Cannon av  
\*Hawkins Mack, lab h 14 Ross  
\*Hawkins Matilda, dom h 501 E Cabarrus  
\*Hawkins Robert, bricklyr h 307 W South  
\*Hawkins Stephen T, msgr State Auditor h 20 N Tarboro  
\*Hawkins Sylvia, dom h 10 Carroll's av  
\*Hawkins Walter, lab h 412 Smith  
Hawkins Warren R, salesman h 435 Halifax  
Hawkins William R, trav salesman h 435 Halifax  
\*Hawks Henry, lab h 123 E Davie  
**HAY BROS & REYNOLDS** (Gilbert Hay, Thomas B Reynolds), insurance Citizens Bank Bldg 239 Fayetteville R1007-1011—phone Bell 314  
Hay Ella Miss, h 105 N Saunders  
Hay Gilbert (Hay Bros & Reynolds), h 201 W Park Drive  
Hay Oscar P, mdse broker 317 S Wilmington h 105 N Saunders  
Hayes Belle C Miss, h 615 S Salisbury

**Boylan Pearce Company**  
RALEIGH'S SHOPPING CENTRE  
Phone 155. Private Branch Exchange  
**Silks, Dress Goods and Dress Trimmings**

**BROKEN LENSES REPLACED  
WHILE YOU WAIT  
EYES TESTED**



**LARGEST OPTICAL PLANT IN  
THE SOUTH  
Save Your Eyes**

# Cross & Linehan Co.

CLOTHIERS AND FURNISHERS.

234-236 Fayetteville Street.

Tucker Building.

208

RALEIGH (1919-20) DIRECTORY

ONE KIND OF SERVICE—"THE BEST."  
**RALEIGH TOWEL SUPPLY CO.**  
**TOWEL CABINETS and SUPPLIES**  
 309 South Person Street  
 Phone Bell 1034-Y

3 Roller Towels a Week.....\$1.25 Per Month  
 6 Roller Towels a Week.....\$1.75 Per Month  
 6 Hand Towels a Week.....\$1.25 Per Month  
 12 Hand Towels a Week.....\$1.75 Per Month

- \*Hayes Bettie, maid 310 N Blount
- Hayes Bettie A wid W H, h 615 S Salisbury
- \*Hayes Bonnie, cook h 529 Hicks al
- Hayes D Frank, ship clk W H King Drug Co Inc h 323 W Morgan
- \*Hayes Delia, dom h 12 Ross
- \*Hayes Edward, lab h 825 E Martin
- \*Hayes Elizabeth, dom h 725 S Saunders
- Hayes Eugene, boilermkr h Adams Row
- \*Hayes George, carp h 515 Smithfield
- \*Hayes George, plstr h 519 E Lenoir
- Hayes George C, clk h 821 W Morgan
- Hayes Gurney E, tel opr h 514 Oakwood av
- \*Hayes Isla, dom h 725 S Saunders
- \*Hayes Jacob, lab h 202 N Tarboro
- Hayes James W, lino opr News and Observer h 323 W Edenton
- \*Hayes John, lab h 113 Bledsoe av
- Hayes John H, mgr City Club h 417½ Fayetteville
- Hayes John P (Hayes' Studio), h Cary, N C
- \*Hayes John W, lab h 825 E Martin
- Hayes Lee R, mgr U S Tire Co h 715 N Blount
- \*Hayes Martha, cook h 506 E Cabarrus
- Hayes Mary Miss, h 615 Salisbury
- \*Hayes Mattie L, nurse 207 W Martin
- \*Hayes Nancy, dom h 809 E Hargett
- \*Hayes Norman, lab h 638 Smithfield
- Hayes Robert L, bridge bldr h 226 N Saunders
- \*Hayes Samuel, carp h 907 E Hargett
- Hayes' Studio (John P Hayes), photos 1131½ Fayetteville
- Hayes Thomas (McClenaghan, Griffith & Hayes), h Charlotte, N C
- \*Hayes Thomas C, plstr h 404 Bledsoe av
- Haynes Alfred M, bkkpr The Commercial Natl Bank h 518 N Bloodworth
- Haynes Carl, chf clk So R R frt depot h 116 S East
- Haynes Carrie A Miss, tehr h 518 N Bloodworth
- Haynes Christopher L, see h 214 N Bloodworth
- Haynes Dessye Miss, h 325 E Morgan
- Haynes Edwin B, salesman Clyde H Hunter Paper Co h 119 S Dawson
- Haynes Ethel M Miss (Raleigh Floral Co), h 15 S Bloodworth—  
phone Bell 855-R
- Haynes Isabelle Miss, h 567 New Bern av
- Haynes Louisa E wid Z W, h 518 N Bloodworth
- Haynes Mabel L Miss, h 518 N Bloodworth
- Haynes Montessor R, uphr h 567 New Bern av
- Hays Arthur, student h 518 W North
- Hays Emma Miss, h 518 W North
- Hays Flossie B Miss, h 518 W North

## ALLISON & BETTS, Real Estate & Insurance

107 Fayetteville Street. Phone 1362

**Bonds and Casualty Lines. Health and Accident Policies**

# MARSHALL MOTOR CO., Inc.

116-118 EAST MORGAN STREET  
REAL SERVICE ALWAYS.  
BEST EQUIPPED GARAGE IN THE CITY

DISTRIBUTORS  
"CHANDLER"  
"JORDAN" "HUP"  
MOTOR CARS

RALEIGH (1919-20) DIRECTORY

269

- Hays Harvey R, bridge bldr h 518 W North
- Hays Ralph, carp h 518 W North
- \*Haywood Allen, janitor h Oberlin rd
- \*Haywood Butler, plstr h 546 E Cabarrus
- \*Haywood Charles, driver h 106 N Tarboro
- \*Haywood Charles, farmer h 546 E Cabarrus
- \*Haywood Chesley, fireman h 309 N West
- Haywood Daisy wid Alfred, h 123 E Edenton
- \*Haywood David, bellman h 723 Manly
- \*Haywood David, lab h 536 E Edenton
- \*Haywood David, lab h 11 Heck's al
- \*Haywood David, porter h 106 N Tarboro
- \*Haywood Dock, grocer 612 S West
- \*Haywood Duncan, lab h 308 Love's al
- Haywood E Burke, civ engnr h 218 New Bern av
- HAYWOOD EDGAR (Alfred Williams & Co), v-pres-sec N C School**  
Book Depository h 211 New Bern av
- Haywood Elsie B Miss, h 210 S Boylan av
- Haywood Ernest, atty at law 234 Fayetteville R308 h 211 New Bern  
av
- \*Haywood Ernest, brakeman h 830 Manly
- \*Haywood Eugene, tailor h 326 Fowle
- \*Haywood F E & Son (Frank E and William W), tailors 130 E Davie
- \*Haywood Frank, lab h 23 McKee
- \*Haywood Frank, lab h 106 N Tarboro
- \*Haywood Frank E (F E H & Son), h 326 Fowle
- Haywood Frank P, bkkpr Citizens Natl Bank h 211 Hawthorne av
- \*Haywood Gus, cook h 118 W Lenoir
- \*Haywood Harriet, tchr h Oberlin rd
- Haywood Hubert, phys State School for the Blind and the Deaf h  
218 New Bern av
- Haywood Hubert B Jr, phys 120 Fayetteville R204 h 634 N Blount
- \*Haywood Ida, nurse h 412 E South
- Haywood J Benbury, h 218 New Bern av
- \*Haywood James, U S A h 507 S Person
- \*Haywood Jane, dom h 1117 New Bern av
- \*Haywood John F, carp h Oberlin
- \*Haywood Joseph C, shoemkr 603 S East
- \*Haywood Julia, dom h 724 S Bloodworth
- \*Haywood Leonard, U S A h 507 S Person
- Haywood Letha Miss, h 318 Polk
- \*Haywood Lizzie, dom h 308 Love's al
- \*Haywood Louis, driver h 118 W Lenoir
- Haywood Louise M wid A W, h 123 E Edenton
- Haywood Lucy A wid E B, h 211 New Bern av
- Haywood Maris Miss, h 614 W North

**Whiting-Horton Company**  
10 EAST MARTIN STREET  
**32 Years Raleigh's Leading**  
**Clothiers in the Same Location**

**Rough and  
Dressed Lumber**

## OLDHAM & WORTH

INCORPORATED  
RETAIL LUMBER YARD. Phone No. 154  
Corner West and Cabarrus Sts.

**Shingles and  
Laths**

# RALEIGH BANKING AND TRUST CO.

Successor to The Raleigh National Bank and The National Bank of Raleigh

CHAS. E. JOHNSON, Pres.

F. H. BRIGGS, Cashier

As a Bank does a safe and sound banking business

As a Trust Co. acts in all fiduciary capacities

270

RALEIGH (1919-20) DIRECTORY

**HAYWOOD MARSHALL DELANCEY**, marshal and librarian State Supreme Court Library 127 E Edenton—phone Bell 43

Haywood Martha H Miss, h 210 S Boylan av

\*Haywood Milton D, carrier P O h 215 E Cabarrus

Haywood Minerva, tchr Oberlin Graded Public School h Oberlin rd

\*Haywood Minnie, grocer 322 S Blount h 612 S West

\*Haywood Moody, fireman h 414 N Harrington

\*Haywood Nancy, dom h 13 W Worth

\*Haywood Philip H, janitor h 419 Cannon

\*Haywood Press, porter h 414 N Harrington

\*Haywood Richard, lab h 730 S Bloodworth

\*Haywood Robert, driver h 536 E Edenton

Haywood Robert W, editor News and Observer h 114 Polk

\*Haywood Samuel B, lab h 1103 S Person

Haywood Sherwood, clk Grimes & Vass h 127 E Edenton

\*Haywood Thomas, lab h 415 S Haywood

Haywood W Grimes, see Grimes Realty Co h 129 N Wilmington

\*Haywood William, chauffeur h 830 Manly

\*Haywood William, lab h 1316 Hawkins Row

\*Haywood William D, clk h 507 S Person

Haywood William G, fertilizer chemist State Dept of Agriculture h 129 N Wilmington

\*Haywood William M, flr polisher 507 S Person

\*Haywood William W (F E II & Son), h 326 Fowler

\*Haywood Willis, blksmith h Oberlin rd

Headen Epsie Miss, steno The Commercial Natl Bank h 407 N Wilmington

Headquarters Fourth District Reserve Officers' Training Corp, Tucker Bldg, Henry L Jordan inspr

Hearn Gilbert W, hostler h 308 N Dawson

Hearn J Daniel, cementwkr h 228 E Cabarrus

Heartt Annie D wid L D, h 114 N Wilmington

Heartt Charles I, student h 128 S Dawson

Heartt Charles L, clk Raleigh Times h 128 S Dawson

Heartt Isabella B wid C D, h 128 S Dawson

Heartt Isabella C Miss, h 128 S Dawson

Heartt Leo D, salesman Natl Biscuit Co h 114 N Wilmington

Heartt Mary C Miss, h 128 S Dawson

Heater Fannie Miss, h 130 Woodburn rd

Heath Maek G, v-pres Storr-Heath & Moore Inc h 324 W Morgan

Hebrew Cemetery, located east end Oakwood Cemetery, Oakwood av cor Linden av

Heek Charles McG, prof State College h 132 Woodburn rd

Heek Mattie A wid J M, h 110 E North

\*Hedgepeth Edward, lab h 513 Saunders av

Hedrick Arthur P, bkkpr J T Hobby h 310 New Bern av

Standard Accident Insurance Company  
Fidelity and Deposit Company  
Metropolitan Casualty Insurance Co.  
FIDELITY BONDS, PLATE GLASS, AUTOMOBILE, BURGLARY  
AND ACCIDENT AND HEALTH INSURANCE

DON'T ASK YOUR FRIENDS TO SIGN YOUR BOND—ASK

**MCPHERSON & BARNES**

Rooms 401-405 Commercial Bank Building

**DON'T CARRY YOUR OWN ACCIDENT RISK**

**Jolly & Wynne Jewelry Co.**

128 FAYETTEVILLE STREET

Jewelry, Wedding and Anniversary Presents, Fine Watches. If you desire satisfaction let us do your Jewelry and Watch Repairs.

# White Auto Company

113-115 WEST DAVIE STREET  
H. A. WHITE, Proprietor.

Phone 1406  
RALEIGH, N. C.

# REO AUTOMOBILES REO TRUCKS

RALEIGH (1919-20) DIRECTORY

271

Hedrick Earl T, circulation dept News & Observer h 123 S McDowell

Hedrick Macintosh, appr h 123 S McDowell

Hedrick Philip, pharmacist h 123 S McDowell

Hedrick William P, optometrist H Mahler's Sons h 123 S McDowell

Heflin Flora wid R L, propr Park View 204 W Hargett

Heflin Lottie L Miss, h 204 W Hargett

Heflin R Lewis, clk h 204 W Hargett

Hegwood Washington J, lab h 411 S East

Heilig Louis B, bkkpr International Vegetable Oil Co h 501 Polk

Heilig Mary E wid H J, h 501 Polk

**HELLER BROS (Herman Heller), shoes 134 Fayetteville—phone Bell 241**

Heller Gerson, salesman Heller Bros h 134 Fayetteville

Heller Herman (H Bros), h 134 Fayetteville

Heller William, shoes 7 E Hargett h 120 Fayetteville

Helms E Wiley, mgr Moore's Mkt h 6 N Saunders

\*Helms Ellis, switchman h 522 E Cabarrus

Henderlite Henry B, clk h 525 North Boundary

Henderlite John H, engr h 525 North Boundary

Henderlite John W, clk Galloway Drug Co h 525 North Boundary

Henderlite Mary R Miss, h 525 North Boundary

**HENDERSON ANDREW T (Pullen, Henderson, McKinney & Co), h Lynchburg, Va**

Henderson Arthur N (Henderson-Velie Sales Co), h 110 E Jones

Henderson Blanche Miss, h 326 New Bern av

\*Henderson George, lab h 10 Hunter

\*Henderson John, lab h 514 S East

\*Henderson John, lab h 740 Smithfield av

Henderson John M, U S N h 119 W Johnson

Henderson Lewis H, mill hd h Caraleigh

\*Henderson Lillian, dom h 618 S Haywood

\*Henderson Samuel, mill hd h 752 E Davie

Henderson Samuel E, toolkpr h 119 W Johnson

\*Henderson Snead, lab h 716 S Dawson

\*Henderson Tony, lab h 29 Hayti al

**HENDERSON-VELIE SALES CO (A N Henderson), "Mercer" Four and "Velie" Six motor cars, 111 S Salisbury—phones Bell 1157 and Raleigh 2505**

\*Henderson William B, lab h 512 Upehurch

Hendon Emma wid John L, h 408 S Person

Hendon Richard L, clk Mack's Cafe h 408 S Person

Hendon Thomas E, electn Raleigh Iron Wks Co h 217 S Haywood

Henkle William O, h Soldiers' Home

Henly Frank, mill hd h Caraleigh

\*Henly Gillie, dom h 820 S Wilmington

**J. L. O'QUINN & CO.** FOR PALMS, FERNS, AND ALL POT  
AND BEDDING PLANTS  
"OUR BUSINESS IS GROWING"  
Phones: Store, 47; Greenhouse, 149

# DURFEY & MARR INVESTMENT

TUCKER BUILDING

**SECURITIES**

# THE UNION TRUST CO. STOCKS, BONDS and INSURANCE.

J. COOPER YOUNG, President

209 Merchants National Bank Building

Phone Bell 1267

RALEIGH, N. C.

272

RALEIGH (1919-26) DIRECTORY

**REAL ESTATE SUB-DIVIDED**  
**SUBURBAN PROPERTY DEVELOPED---SOLD**  
**D. F. FORT, Jr.**  
BOTH PHONES 192  
IN THE UNITED STATES  
14 W. MARTIN.  
MY TERRITORY ANYWHERE IN THE

Henly Samuel, mill hd h Caraleigh  
Henry Building, 307 Fayetteville  
Henry Building Hall, 307 Fayetteville  
\*Henry Clarence, trucker h 713 S East  
\*Henry Essex, farmer h 713 S East  
\*Henry Jerome, chauffeur h 335 W South  
Henson Corinna Miss, h 712 W Peace  
Herbert W T, h Soldiers' Home  
Heritage Dover, salesman The Vogue h 204 W Hargett  
Heritage Grover C, eondr S A L h 700 W Jones  
Herman V R, h 118 Groveland av  
Herndon Alma E Miss, trained nurse 313 S McDowell  
\*Herndon Cora, dom h 620 (621) W Lenoir  
Herndon E Garland, clk h 313 S McDowell  
Herring Kate M Miss, h 709 Hillsboro  
Herring Lucy C Miss, h 709 Hillsboro  
Herring Madge Miss, h 709 Hillsboro  
Herring Mary B Miss, h 709 Hillsboro  
Herring Mexie Miss, h 17 S Bloodworth  
Herring P Eugenia Miss, h 709 Hillsboro  
Herring Pauline Miss, h 709 Hillsboro  
Herring Vara L Miss, h 709 Hillsboro  
Hervey Charles C, clk h 120 Fayetteville  
Hervey Henry J, farmer h Bloomsbury Pk  
Hervey Julian S, mchst h 105 N Boylan av  
Hervey Robert P, h 105 N Boylan av  
Hester Foy Miss, bds 308 W Jones  
Hester H J, h Soldiers' Home  
\*Hester Maek, shoemkr 816 Fayetteville h 700½ Fayetteville  
Hester Robert H, mchst h 411 Elm  
\*Hester William, U S A h 705 Ellington  
Heyward Nathaniel J, spl agt Great American Fire Ins Co of N Y  
h 303 Forest rd  
Hickman George R, salesman h 203 Forest rd  
Hicks Annie C wid Daniel, h 418 N Person  
Hicks Bayard E, clk The Bland Hotel h 613 N Saunders  
Hicks Berta Miss, h 301 W Jones  
Hicks Bettie H Miss, h 418 N Person  
Hicks C Henry, h 418 N Person  
\*Hicks Carrie, dom h 429 Smith  
Hicks Catherine wid Henry, h 327 Hillsboro  
Hicks Charles C, clk P O h 312 S Swain  
Hicks Charles E, baker h 228 E Martin  
Hicks Charles G, druggist 235 N Bloodworth h 306 N Person  
Hicks Corinna E wid W H, h 215 Smithfield

## Raleigh Storage Battery Company

OFFICIAL WILLARD SERVICE STATION

Phones 146.

119 and 121 South Salisbury Street,  
W. R. DENT, Manager

RALEIGH, N. C.

**HICKS-CRABTREE CO**, proprs Wake Drug Co, 301 Fayetteville Tucker Bldg Pharmacy, Fayetteville cor Martin and College Court Pharmacy, Hillsboro rd cor Groveland av, Henry T Hicks pres, Gilbert Crabtree v-pres-gen mgr, Cope W Ellington sec  
**HICKS-CRABTREE CO UP-TOWN STORE**, druggists 101 Fayetteville, Cope W Ellington mgr—both phones 106-107

Hicks Dorothy M Miss, h 312 S Swain

\*Hicks Eugenia, dom h 511 Saunders

Hicks Frank, adv dept News & Observer rms 208 Shepherd Bldg

\*Hicks Frank, painter h 829 Manly

Hicks G Wyatt, clk h 225 S Bloodworth

Hicks Harry T, clk Capudine Chemical Co h 327 Hillsboro

Hicks Henry T, pres Capudine Chemical Co and Hicks-Crabtree Co h 327 Hillsboro

\*Hicks Ida, dom h 712 S West

Hicks James F, h 312 S Swain

\*Hicks Jennie, dom h 511 Saunders av

\*Hicks Joseph, carp h 513 S McDowell

Hicks Joseph, mill hd h 504 S Dawson

Hicks Lena E Miss, h 228 E Martin

Hicks Louise A Miss, h 418 N Person

\*Hicks Luther, lab h 311 E North

\*Hicks Mamie, dom h 1102 E Jones

**HICKS MAMIE C MISS**, asst cashr The City Bank h 617 New Bern av—phone Bell 1295

Hicks Mamie L Miss, h 418 N Person

Hicks Marguerite E Miss, h 312 S Swain

Hicks Norman I, trav salesman h 508 Fayetteville

\*Hicks Roy, porter h 712 S West

Hicks Sallie Mrs, h 617 New Bern av

\*Hicks Samuel, lab h 715 E Hargett

\*Hicks Sidney, lab h 611 E Cabarrus

Hicks Walter, gunsmith h 215 Smithfield

\*Hicks William, lab h 1102 E Jones

Hicks William F, mehst h 418 N Person

Hicks William H, mill hd h 510 N Dawson

Hicks William J, driver h 225 S Bloodworth

Hicks William S, supt Capudine Chemical Co h 107 S McDowell

Higgins George W, capt R F D Hose Co No 2 h 110 W Morgan

\*Higgs Charles A, msgr h 313 N Tarboro

Higgs James A, h 417 N Blount

\*Higgs James M, janitor h 313 N Tarboro

Higgs Marguerite Miss, tchr Meredith College

Higgs Mattie A Miss, publie steno Yarborough Hotel h 417 N Blount

\*Higgs Sherwood, drayman h 722 S Dawson

\*High Amanda, dom h 518 E Martin

\*High Charles, lab h 322 E Davie

**COAL  
ICE  
WOOD**

**POWELL & POWELL**

(INCORPORATED)

**BUILDING  
MATERIAL**

# The Raleigh Savings Bank & Trust Co.

Acts as Executor, Trustee or Agent.

Safe deposit boxes for rent.

# Southern Insurance & Realty Co.

324 FAYETTEVILLE STREET

MONEY TO LOAN ON FIRST MORTGAGE REAL ESTATE—\$100.00 TO \$20,000.00

274

RALEIGH (1919-20) DIRECTORY

**C.  
R.  
B.  
O.  
N.  
E.**

**De Luxe  
Clothier**

Where the  
ambition  
is to satisfy  
you.

"Come and  
see" is all I  
ask.

Always a  
whirlwind  
of values in  
CLOTHI-  
NG,  
FURNISH-  
INGS,  
SHOES and  
HATS.

Phone 281

"GOOD  
QUALITY  
SPELLS  
WHAT  
BOONE  
SELLS"

- High Clayton W, dep colr U S int rev h 317 Cutler  
\*High Henry, lab h 3 Montague la  
\*High John, helper h 8 Montague la  
\*High Joseph, lab h 527 S Haywood  
\*High Mallory H, barber h 322 E Davie  
\*High Mary, cook h 518 E Martin  
\*High Mattie, dom h 322 E Davie  
High Miley B, claim clk So R R frt depot h 204 W Hargett  
\*High Walker, lab h 518 E Martin  
Higham John V, mgr F W Woolworth Co h 4 N Saunders  
Higham Typhines Miss, h 4 N Saunders  
\*Highsmith Joseph, lab h 1009 Mark  
Highsmith Kennie M wid J D, h 110 N Saunders  
\*Highsmith R E, pressman News & Observer h 110 N Saunders  
Highsmith Stephen L, car repr h 705 Tucker  
\*Hight Frank, lab h 728 Fayetteville  
\*Hight Joseph, lab h 216 E Cabarrus  
**HIGHTOWER JOHN H**, cashr Merchants Natl Bank h 304 Capital  
Apts—phone Bell 1540  
\*Hightower Louis, lab h 517 Hicks al  
\*Hike William, lab h 911 Fayetteville  
Hilker Bros (Frederick C and Emil F), tailors 105 Fayetteville  
Hilker Edna A Miss, h 510 Halifax  
Hilker Elsie Miss, h 510 Halifax  
Hilker Emil F (H Bros), h 510 Halifax  
Hilker Frederick C (H Bros), h 410 W Hargett  
Hilker Frederick W, baker h 510 Halifax  
Hilker Leslie A, clk Smokers' Den h 510 Halifax  
Hilker Mamie Miss, h 510 Halifax  
\*Hill Aaron, plumber h 914 E Davie  
Hill Annette L wid Bryant, h 317 S Bloodworth  
Hill Annie wid W G, h 726 S Saunders  
Hill Atlas, farmer h 705 S Blount  
Hill Bernice Miss, h 402 W Morgan  
Hill Bud, carp h 106 N State  
\*Hill Charles, blksmith h 220 Fowle  
Hill Chester D, condr N S R R h 718 N Boylan av  
Hill Clarence R, pressman Commercial Ptg Co h 411 E Morgan  
Hill D Seaton, complaint man Carolina P & L Co h 226 S Swain  
Hill Daniel H, comr N C State Historical Commission h 2008 Hills-  
boro rd  
Hill David S, gasftr h 27 S Swain  
\*Hill Dewey, lab h 430 S Person  
**HILL DIRECTORY CO INC**, Directory and Almanac publishers  
823 Mutual Bldg, Richmond, Va  
\*Hill Edmond Rev, pastor Mabel Temple Christian Church and  
grocer 304 Freeman h 308 Freeman

## THE CITY BANK All Kinds of

R. G. ALLEN, President

Banking Business



# BOOKS and STATIONERY Alfred Williams & Co.

All Kinds

Here Since 1867

RALEIGH (1919-20) DIRECTORY

275

Hill Elizabeth Miss, h 2008 Hillsboro rd  
\*Hill Ellen, laundress h 1318 Oakwood av  
Hill Erie, plumber Od Hickory Plumbing Co h 428 N Salisbury  
Hill Ernest W, harnessmkr Barber & Towler h 218 S East  
\*Hill Ernestine, dom h 416 S Bloodworth  
\*Hill George, lab h 519 S Haywood  
\*Hill George, lab h 510 Smithfield  
Hill J Claud, grocer 726 S Saunders  
Hill James A, student h 214 Polk  
\*Hill John, lab h 104 Freeman  
\*Hill John, lab h 109 N Haywood  
Hill John B, sec-treas Dixie Mule Co Inc h 214 E Polk  
\*Hill Joseph, carp h 810 E Martin  
Hill Kemp P, pres Dixie Mule Co Inc h 214 E Polk—phone Bell 1455  
\*Hill Mabel L, h 416 S Bloodworth  
\*Hill Mamie, trained nurse h 729 S Blount  
Hill Maude Miss, h 106 N State  
\*Hill Maude M, maid h 416 S Bloodworth  
Hill Millie wid Q C, h 428 N Salisbury  
Hill Mollie wid William, h 605 Polk  
Hill Nancy L Miss, h 15 Enterprise  
Hill Norma L Miss, h 407 E Jones  
\*Hill Othella, dom h 109 N Haywood  
Hill Pattie Y Miss, h 214 Polk  
Hill Pauline W Miss, h 2008 Hillsboro rd  
\*Hill Payne, lab h 120 Cotton  
Hill Pearl Miss, nurse State Hospital  
Hill Randolph I Miss, h 2008 Hillsboro rd  
\*Hill Robert, porter h Oberlin  
\*Hill Rosanna, dom h 430 S Person  
Hill Rudolph D, plumber h 428 N Salisbury  
\*Hill Sadie L, maid h 416 S Bloodworth  
Hill Samuel W, with State Experiment Station h 2008 Hillsboro rd  
Hill Spiey Miss, h 428 N Salisbury  
Hill T M, asst chemist State Dept of Agriculture rms Y M C A  
\*Hill Thomas, call man h 700 S Bloodworth  
\*Hill Walter, porter h 1012 E Martin  
Hill Wanda Miss, h 407 E Jones  
Hill Wiley T, clk C H Stephenson h 802 W Hargett  
\*Hill William G, porter h 416 S Bloodworth  
Hill William G, proofreader Edwards & Broughton Ptg Co h 322  
New Bern av  
**HILL'S SOUTHERN ALMANAC**, Hill Directory Co Inc publishers  
823 Mutual Bldg, Richmond, Va  
Hilliard Josie P wid Allie, h 527 S West  
Hilliard Martha wid L B, h 70 N Blount extd  
Hilliard Russell, mill hd h 70 N Blount extd

RALEIGH'S SHOPPING CENTRE  
**Boylan Pearce Company**  
Phone 155. Private Branch Exchange

**Rugs, Draperies  
and Carpets**



# OPTICIANS

QUICK SERVICE  
LARGEST OPTICAL PLANT IN THE SOUTH



# Cross & Linehan Co.

CLOTHIERS AND FURNISHERS.

234-236 Fayetteville Street.

Tucker Building.

276

RALEIGH (1919-20) DIRECTORY

- Hillyer Edgar C, pres Cherokee Brick Co h 305 Hillsboro  
Hilton Mary wid C S, h 206 W Johnson  
**HILTON W P**, certified public accountant (member American Institute of Accountants), Bank of Commerce Bldg 300 E Main R718-719-720 Norfolk, Va (see page 22)  
\*Himes Vassie, orderly h 745 Fayetteville  
Hines Charles N, mgr Hines Specialty Mfg Co h Staunton, Va  
Hines Specialty Mfg Co, agrl implts end N Salisbury, W A Rife pres, T B Reid v-pres, C H Powers sec-treas, C N Hines mgr  
\*Hines Emily, dom h 530 E Cabarrus  
\*Hines Eula, cook h 301 S West  
Hines Frederick, mill hd h Caraleigh  
\*Hines Herbert, lab h 416 W South  
\*Hines Isaac, lab h 530 E Cabarrus  
Hines Needham C (Fetter & H), h 327 New Bern av  
\*Hines Nelson, driver h 722 S Bloodworth  
Hines Paisley T, adv mgr The Progressive Farmer h 10 N East  
Hines Sophia I wid E D, h 10 N East  
\*Hines Thomas, hackman h 1161½ W South  
Hinkle Lawrence E, tehr Raleigh High School h 1714 Park Drive  
Hinnant James A, engr So Cotton Oil Co h 513 S West  
Hinnant Lawrence S, carp h 517 S West  
Hinnant Sarah E wid C T, h 213 S Harrington  
Hinsdale Ellen Miss, h 330 Hillsboro  
**HINSDALE JOHN W**, atty at law Law Bldg 10 W Martin R211—phone Bell 199 h 330 Hillsboro—phone Bell 951-R  
**HINSDALE JOHN W JR**, atty at law and city atty Commercial Natl Bank Bldg 20 E Martin R508-509—phone Bell 527 h 330 Hillsboro  
Hinsdale Nell Miss, h 330 Hillsboro  
Hinsdale Samuel J, acct N C State Highway Commission h 413 Hillsboro  
Hinshaw Cicero U, agt Life Ins Co of Va h 107 E Lane  
Hinshaw Clarence, h 107 E Lane  
Hinshaw Emma V Miss, h 107 E Lane  
Hinshaw Lona M Miss, h 107 E Lane  
Hinson Lillie Mrs, rms 558 E Hargett  
Hinson Luvenia Miss, rms 314 E Hargett  
\*Hinton Ada E, dom h 519 S Wilmington  
Hinton Addison C, tailor 230½ Fayetteville R403 h 320 E Jones  
\*Hinton Anna, dom h 904 E Martin  
\*Hinton Arthur I, driver h 906 St Mary's  
\*Hinton Benjamin, h Jones la nr McMakin  
\*Hinton Bettie, dom h 532 E Davie  
\*Hinton Carrie, dom h 1111 New Bern av  
\*Hinton Chaney B, seamstress h 309 N Tarboro  
\*Hinton Charles A, janitor h 1111 New Bern av

ONE KIND OF SERVICE—"THE BEST"  
**RALEIGH TOWEL SUPPLY CO.**  
309 South Person Street  
Phone Bell 1034-Y  
3 Roller Towels a Week.....\$1.25 Per Month  
6 Roller Towels a Week.....\$1.75 Per Month  
6 Hand Towels a Week.....\$1.25 Per Month  
12 Hand Towels a Week.....\$1.75 Per Month

**BUILD YOU A HOME WITH RENT MONEY**  
**THE RALEIGH BUILDING AND LOAN ASSOCIATION**

Office 107 Fayetteville Street  
J. C. ALLISON, Secretary and Treasurer      JAMES I. JOHNSON, President  
D. F. BETTS, Asst. Secretary and Treasurer



# BURROUGHS

CAPITAL CLUB BUILDING, RALEIGH.



RALEIGH (1919-20) DIRECTORY

277

Hinton Charles L, cotton buyer Barbee & Co h Milburne rd, R F D No 2

- \*Hinton Daniel, lab h 411 S Haywood
- \*Hinton David, lab h 511 E Davie
- \*Hinton Della, dom h 209 N Tarboro
- \*Hinton Della, laundress h 607 Smith
- \*Hinton Dempsey, mill hd h 822 E Martin
- \*Hinton Dempsey, porter h 902 E Hargett
- \*Hinton Edward, lab h 714 S Bloodworth
- \*Hinton Eliza, dom h 314 Fowle
- \*Hinton Frances, laundress h 904 E Martin
- \*Hinton Frank E, drayman h 585 E Lenoir
- \*Hinton Frederick, drayman h 22 Stronach al
- \*Hinton Frederick, lab h 309 N Tarboro
- \*Hinton Garland R, janitor h 628 S Haywood
- \*Hinton Gaston G, lab h 17 McKee
- \*Hinton General S, lab h 1110 Oakwood av
- \*Hinton George, driver h 1312 Hawkins Row
- \*Hinton Grizelle, dom h 505 S Swain
- \*Hinton Hannah, dom h 511 E Davie
- \*Hinton Ivory, lab h 552 E Davie
- \*Hinton James, lab h 1005 Mark
- \*Hinton James, porter h 710 E Hargett
- \*Hinton Jesse, lab h 511 E Davie
- \*Hinton John, driver h 209 S State
- \*Hinton John, lab h 1405 Hawkins Row
- \*Hinton John, lab h 309 N Tarboro
- \*Hinton John, porter h 6 Bladen
- Hinton John L, student h 320 E Jones
- Hinton Lawrence, carder h Caraleigh
- \*Hinton Lenora, dom h 911 Manly
- \*Hinton Lewis, driver h 710 E Hargett
- \*Hinton Lueinda, dom h 218 Camden
- \*Hinton Luey, cook h 575 E Cabarrus
- \*Hinton Maggie, h 827 S Wilmington
- \*Hinton Martha, laundress h 525 E Davie
- \*Hinton Mary, dom h 521 S Haywood
- \*Hinton Mazie, dom h 212 N Haywood
- \*Hinton Perry, trucker h 911 (1011) S Wilmington
- \*Hinton Reuben H, sexton h 417 S Swain
- Hinton Richard S, clk A C Hinton h 320 E Jones
- \*Hinton Robert, driver h 521 S Haywood
- \*Hinton Robert, janitor h 202 Idlewild av
- \*Hinton Rosa, dom h 1004 E Martin
- \*Hinton Safronia, dom h 417 S Swain
- \*Hinton Samuel, lab h 202 Selwin al
- \*Hinton Sarah, dom h 415 Green

Whiting-Horton Company  
 10 EAST MARTIN STREET  
 The Home of Good  
 Clothes

THOMAS H. BRIGGS & SONS  
 — THE BIG HARDWARE MEN —

# RALEIGH BANKING AND TRUST CO.

Successor to The Raleigh National Bank and The National Bank of Raleigh

CHAS. E. JOHNSON, Pres.

F. H. BRIGGS, Cashier

As a Bank does a safe and sound banking business

As a Trust Co. acts in all fiduciary capacities

-75

RALEIGH (1919-20) DIRECTORY

**Largest and Best in the City**  
"Service" and "Courtesy" a Habit  
**Open 7 A. M. to 7 P. M.**  
Saturdays to 11 P. M.  
**Masonic Temple Barber Shop**  
J. H. BROWN, Propr.  
ENTRANCES FAYETTEVILLE AND HARGETT STS.

- \*Hinton Seaton, lab h 737 Smithfield av
- \*Hinton Sylvester B, mill hd h 553 E Martin
- Hinton Theresa H Miss, h 605 E Hargett
- \*Hinton William, lab h 1106 E Lane
- \*Hinton William, lab h 427 Smith
- \*Hinton William, porter h 609 E Edenton
- \*Hinton William A, chauffeur h 750 Fayetteville
- \*Hobbs Clyde, lab h 511 Smith
- \*Hobbs John, lab h 523 Smith
- \*Hobbs Leslie, lab h 704 E Davie
- \*Hobbs Samuel H, farmer h 906 E Martin
- Hobby Ethel Miss, h 507 Fayetteville
- Hobby Furniture Co (Simeon M Hobby), 118 E Martin
- \*Hobby G B & Sons (Green B, Green B Jr and Luther M), blksmiths 218 W South
- \*Hobby Green B (G B H & Sons), h 205 W Lenoir
- \*Hobby Green B Jr (G B H & Sons), h 205 W Lenoir
- Hobby J Douglas, printer rms 111 S Bloodworth
- HOBBY JOHN T, wholesale grocer and commission merchant 112-114 E Martin—both phones 171 h 615 Fayetteville—phone Bell 1033-W**
- \*Hobby Luther M (G B H & Sons), h 205 W Lenoir
- Hobby Motor Co (S M Hobby), automobiles 207 S Salisbury
- Hobby Simeon C, h 507 Fayetteville
- Hobby Simeon M (Hobby Furniture Co) (Hobby Transfer Co) (Hobby Motor Co), h 507 Fayetteville
- Hobby Transfer Co (Simeon M Hobby), 116 E Hargett
- Hobgood Verd Miss, h 121 N Blount
- \*Hoekaday Aaron, lab h 307 N Haywood
- \*Hoekaday Bessie, laundress h 1012 New Bern av
- \*Hoekaday Henry, lab h 307 N Haywood
- \*Hodge Arthur, farmer h 22 Matthews al
- Hodge Bettie Miss, h 330 S Tarboro
- \*Hodge Burton, U S A h 707 S East
- \*Hodge Edward, meat ctr h 704 E Lenoir
- \*Hodge Isaac, lab h 546 E Davie
- \*Hodge James W, plumber h 813 E Hargett
- Hodge Martha A wid W T, h Royster Bldg
- \*Hodge Rachel, cook 4 Maiden la
- \*Hodge Robert J, cook h McMakin nr Jones la
- \*Hodge Ruffin, farmer h 231 Freeman
- \*Hodge William M, painter h 215 S State
- Hodges Neal H, carp h 713 Devereaux
- Hoff Frithjof T, chiropractor 20 E Martin R215-219 rms Y M C A
- Hoff John F, ins adjuster 20 E Martin R812 h 601 N Bloodworth
- Hoffman William T, lieut U S N U S Navy Recruiting Station h 107 N Boylan av

# JOB P. WYATT & SONS CO.

AGRICULTURAL IMPLEMENTS,  
FARMERS' SUPPLIES, POULTRY SUPPLIES AND SEED  
325-327 South Wilmington Street.

# Merchants National Bank

Both Active and Savings Accounts Solicited. 4 Per Cent. Interest Paid in Savings Department.

OF RALEIGH, N. C.

Largest Bank in This Section

RALEIGH (1919-20) DIRECTORY

279

- Hogan Amanda wid R I, h 1220 Fillmore  
 Hogan Charles B, mehst h 119 Ashe av  
 \*Hogan Sallie, h Oberlin rd  
 Hogg Mary G wid J H, h 14 Enterprise  
 Hogg Sallie Miss, h 218 N Wilmington  
 Hogue Charles N, pressman Commercial Ptg Co h 213 S Bloodworth  
 Hogue Edgar W, bkbndr Edwards & Broughton Ptg Co h 320 E Hargett  
 Hogue George E, printer h 320 E Hargett  
 Hogue William E, woodwkr h 320 E Hargett  
 Hogwood Albert M, pipeftr h 204 Brooklyn  
 \*Hogwood Bettie, dom h 828 S Wilmington  
 Hogwood Cornelia M Miss, h 204 Brooklyn  
 Hogwood Morrison A, helper h 204 Brooklyn  
 Hogwood Nick, pipeftr h 204 Brooklyn  
 Hogwood W Louis, h 204 Brooklyn  
 Hoke Mary M Miss, h 224 Woodburn rd  
 Hoke William A Hon, associate justice State Supreme Court h 224 Woodburn  
 \*Holbert John, tehr h 1101 S Wilmington  
 \*Holecomb Aaron J P, farmer h 630 S Haywood  
 \*Holecomb Thomas, lab h 213 W North  
 \*Holden Charles, lab h 1004 Mark  
**HOLDEN LUCIAN M, salesman C R Boone h 516 N Person**  
 \*Holden Thomas, lab h 556 E Edenton  
 Holder James R, mgr J M Paece Mule Co h 506 E Hargett  
 Holder John R (Motor Sales Co), h Wendell, N C  
 Holder William, clk Samuel Berwanger h R F D No 2  
 Holder William C (Motor Sales Co), h Wendell, N C  
 Holder William D, grocer 909 Belmont h 907 Belmont  
 Holderfield Henry O, grocer 900 S Blount h 807 S Blount  
 Holderfield Ha, mill hd h S Blount nr So R R  
 Holderfield Lillie wid W B, h 314 Linden av  
 Holderfield Norman E, clk h 314 Linden av  
 Holderfield Ruffin T, emp city water dept h S Blount nr So R R  
 Holderfield Timothy, soft drinks Caraleigh  
 Holding Arthur N, paving contr 705 Hillsboro  
 Holding Clara B, asst tax supervisor h Neuse, N C  
**HOLDING HENRY G, auditor Wake County, office Court House h Falls, N C**  
 Holding Hubert R, farmer h 705 Hillsboro  
 Holding Maggie M wid J M, h 705 Hillsboro  
 Holding Mallie R, condr S A L h 113 Polk  
 Holding Mildred M Miss, h 705 Hillsboro  
 Holding William B, battery expert Raleigh Storage Battery Co h 16 W Hargett  
 Holding Willis A (King & H), h 705 Hillsboro

Call Phones—Store, 47. Greenhouse, 149.

**J. L. O'QUINN & CO.**  
SERVICE IS OUR AIM

**SAY IT WITH FLOWERS**  
"Our Business is Growing"

## Capital Insurance & Realty Co.

FIRE INSURANCE

304 Tucker Bldg.

# THE UNION TRUST CO. STOCKS, BONDS and INSURANCE.

J. COOPER YOUNG, President

209 Merchants National Bank Building

Phone Bell 1267

RALEIGH, N. C.

280

RALEIGH (1919-20) DIRECTORY

**I  
N  
S  
U  
R  
A  
N  
C  
E**

"THAT INSURES"

**D. F.  
FORT  
Jr.**

Capital Club  
Building,  
14 W. Martin.

**E  
S  
T  
A  
T  
E**

Sold  
Anywhere  
in the  
United  
States  
Phones  
**192**

- \*Holdman Squire, farmer h 729 S Haywood  
Holeman James W, salesman W L Brogden Co Inc h 117 N Wilm-  
ington  
Holladay Kate A Mrs, laundress State Hospital  
\*Holland Annie, dom h 505 S Saunders  
\*Holland John H, vulcanizer h 1305 S Person  
Holland Clarence V (Burns & H), h 120 W Edenton  
Holland John E, contr h 531 E Franklin  
Holland Marcus S, contr h 602 E Franklin  
Holland Samuel N, mgr J E Crayton & Co h 431 S Boylan av  
\*Holland Thomas, driver h 215 N Haywood  
\*Holland William, lab h 16 N Pettigrew  
Holland William E, capt R F D h 110 W Morgan  
Holleman Building, 210½ Fayetteville  
Holleman William L, salesman h 109 N Boylan av  
Holliday Thomas A, engr State Hospital  
Hollingsworth R R, elk Y M C A  
\*Holloday Harvey, porter h 502 S Dawson  
Holloway Carey, fireman h 421 Elm  
Holloway Cecil H, bkkpr Powell & Powell Inc h 119 Park av  
Holloway Eliza J Miss, h 421 Elm  
Holloway Grace Miss, h 309 N Boylan av  
Holloway Helen E Miss, h 119 Park av  
Holloway Henry G, printer h 216 S Haywood  
Holloway James H, trav salesman h 314 S McDowell  
\*Holloway Lelia, cook h Oberlin  
Holloway N W, h Soldiers' Home  
Holloway Mary C Miss, h 119 Park av  
Holloway Steven W, painter h 421 Elm  
\*Holloway Tony, grocer Oberlin rd  
Holloway W Dolphus, electn h 309 N Boylan av  
\*Holloway William, hackman h 124 W Lenoir  
Holloway William H, uphr 117 S Wilmington h 1408 Hillsboro rd  
Holman Annie L Miss, h 209 E Morgan  
Holman Bertha B Miss, tchr h 209 E Morgan  
Holman Elizabeth F Miss, tchr A A Thompson Public School h 209  
E Morgan  
\*Holman Jane, dom h 417 Cannon  
Holman Mary B Miss, tchr Centennial Public School h 209 W Mor-  
gan  
Holman Sidney W, cotton buyer h 209 E Morgan  
Holman William C, h 209 E Morgan  
Holmes Cynthia Miss, tchr St Augustine School  
Holmes Frank F, painter 306 E Martin  
Holmes Irby G, flagman h 824 N Person  
Holmes James C, boilermkr h 720 Gaston  
\*Holmes John, lab h 1208 S Bloodworth

## Raleigh Storage Battery Company

OFFICIAL WILLARD SERVICE STATION

Both Phones 146.

119 and 121 South Salisbury Street,  
W. R. DENT, Manager

RALEIGH, N. C.

Holmes John A, tchr Raleigh High School  
 \*Holmes John W, supt St Augustine School  
 Holmes Milton B, electn h 121 S West  
**“HOLMES” MOTOR CARS, Raleigh Motor Car & Machine Co**  
**distributors 111-113 S Salisbury—phone Bell 367**  
 \*Holmes Pearl, dom h 405 N West  
 \*Holmes Peter, lab h 303 W Lenoir  
 Holmes R Philip, carp h 720 Gaston  
 Holt Caswell M, grocer 402 W South h 401 W Lenoir  
 Holt Charles C, carp h 1003 Fillmore  
 Holt David G, carp h 315 W Hargett  
 Holt Garfield, bkbndr Edwards & Broughton Ptg Co h 413 S Har-  
 rington  
 Holt J Walter, mgr Lafayette Cafe h 402 W Morgan  
 Holt Juanita Miss, h 121 N Blount  
 Holt Junius T, treas W B Mann & Co Inc h 404 E Edenton  
 Holt Malcom, mill hd h 4 N Wilmington extd  
 Holt R Clyde, carp h 716 S Saunders  
 Holt William P, dep colr U S int rev h Wright Hotel  
 Holt Witt, mill hd h Caraleigh  
 Holt Worth W, clk Warren’s Cafe and Restaurant h 406 S Dawson  
 Holtzman Fannie C wid Robert, h 122 S Blount  
 \*Holy Church The, S Bloodworth cor Bledsoe av  
 Holy Trinity Lutheran Church, Hillsboro cor Boylan av, Rev Jacob  
 L Morgan pastor  
 Home Building, 118 Fayetteville  
 Home for the Poor (and for working girls), 12 S Blount, Mrs Har-  
 riet Lewis matron, M M Smith propr  
 Home Life Insurance Co of New York, 239 Fayetteville R909, E H  
 Jordan gen mgr  
 Home Light & Power Co, 114 W Martin, James H Amesbury local  
 mgr  
 Home Real Estate Co, 230½ Fayetteville R210, J C Matthews pres,  
 R T Gowan sec-treas  
 Home Security Life Ins Co of Durham, N C, 230½ Fayetteville  
 R208, John R Fowler supt  
 Homewood Eunice K Miss, tchr Meredith College  
 Honeycutt Daniel B, carrier R F D h 220 S East  
 Honeycutt Essie wid W C, h 527 E Martin  
 Honeycutt Delcina wid James, h 513 S Dawson  
 Honeycutt Haywood H, deputy warden N C State Prison h 317 E  
 Martin  
 Honeycutt Joseph, supervisor State Hospital  
 Honeycutt Joseph Mrs, housekpr State Hospital  
 Honeycutt Maggie V wid R L, h 843 W Morgan  
 Honeycutt Roy L, dep sheriff Wake co h 14 N Saunders  
 Hood Bros (Lignell W and Carl L), grocers 200 Smithfield

**COAL  
ICE  
WOOD**

**POWELL & POWELL**

(INCORPORATED)

**BUILDING  
MATERIAL**

**Willingness  
to Serve**



**Equipment  
to Serve Well**



Ask the Southern Insurance and Realty Company to tell you about the "Pilot Special"

# Southern Life and Trust Company

GREENSBORO, N. C.

282

RALEIGH (1919-20) DIRECTORY

**C.  
R.  
B.  
O.  
N.  
E.**

- Hood Carl L (H Bros), h 310 S Person  
 \*Hood Clarence, chauffeur Warren's Transfer Co  
 Hood Daisy M Miss, h 11 S Wilmington  
 Hood Edward H, painter h 226 E Davie  
**HOOD JESSE R, salesman C R Boone h Y M C A**  
 Hood L L, music tchr rms Y M C A  
 Hood Lignell W (H Bros), and grocer 433 S Person h 310 S Person  
 Hood Louie L, mgr Raleigh Talking Machine Shop rms Y M C A  
 Hood Ralph C, mehst h 806 N Boylan av  
 Hood Sarah A wid W H, h 310 S Person  
 \*Hooker Emeline, cook 122 W Hargett  
 Hooker Octavius, condr h 203 N Saunders  
 Hooper Hunter H, bkkpr Citizens Natl Bank h 315 Cutler  
 Hooper Mary E wid R J, h 315 Cutler  
 \*Hoover Charles W, treas North Carolina Industrial Assn h 117 E South  
 Hoover Mamie Miss, tchr Raleigh High School h 411 N Wilmington  
 \*Hopkins Albert, driver h 901 E Hargett  
 \*Hopkins Albert, painter h Oberlin  
 \*Hopkins Felix, lab h 214 E Cabarrus  
 \*Hopkins Henry, janitor h 204 Smithfield  
 \*Hopkins James A, lab h 400 Tucker  
 \*Hopkins Lelia, dom h 107 N Haywood  
**HOPKINS O L INC, ladies' ready to wear 122 Fayetteville, O L Hopkins mgr—phone Bell 112**  
 Hopkins Oscar L, mgr O L Hopkins Inc h 134 New Bern av—phone Bell 1789  
 Hopkins Richard, carriage trimmer h 310 E Martin  
 \*Hopkins Richard, lab h 107 N Haywood  
 \*Hopkins Sallie, laundress h 738 S Person  
 Hopkins Thomas, watchmkr H Mahler's Sons h 127 S Bloodworth  
 \*Hopkins Vennie, lab h 728 Fayetteville  
 Hoppe Clyde H, mgr Dail-Overland Co h Capital Apts  
 Hoppe Henry T, clk h Capital Apts  
 Hornaday Bernice Miss, tchr Wiley Public School h 528 E Jones  
**HORNADAY CLYDE E, sec-mgr So Ins & Realty Co Inc h 117 N Salisbury—phone 1653**  
 Hornaday Thomas, horse trader bds 421 S Wilmington  
 Horner Charles W, pres N C Agricultural Society and Central Bldg Co h Clayton, N C  
**HORTON A TELFAIR, pres Whiting-Horton Co Inc h 412 W Morgan—phone Bell 950-J**  
 \*Horton Adeline, dom h 521 Smithfield  
 \*Horton Annie, laundress h 942 E Hargett  
 Horton Annie S Miss, h 215 N Salisbury  
 Horton Archie, propr Horton's Studio h 122 Park av

**De Luxe  
Clothier**

"Come and see" is all I ask.  
**CLOTHING, SHOES, HATS and FURNISHINGS**  
 that make you smile and whisper  
 Come again because you save time and money always.

Phone 281

"GOOD QUALITY SPELLS WHAT BOONE SELLS"

# THE CITY BANK All Kinds of

**R. G. ALLEN, President**

**Banking Business**



# BOOKS and STATIONERY Alfred Williams & Co.

All Kinds

Here Since 1867

RALEIGH (1919-20) DIRECTORY

283

**Boylan Pearce Company**

Phone 155. Private Branch Exchange.

RALEIGH'S SHOPPING CENTRE

**White Goods, Linens,  
Laces and Embroideries**

- \*Horton Carrie, dom h 520 W Lenoir  
Horton Carrie C Mrs, propr The Horton House h 202 New Bern av  
Horton Charles E, drayman h Avent Ferry rd, Nazareth  
Horton Della wid W A, h 521 N Salisbury  
Horton Douglas G, elk R G Ball h 202 New Bern av  
\*Horton Edward, lab h 214 Camden  
Horton Edward G, h 202 New Bern av  
Horton Edward M, mehst h 223 N Wilmington  
Horton Elizabeth Miss, h 412 W Morgan  
\*Horton Ellis, lab h 214 Camden  
Horton Ellis, hostler h 614 W North  
\*Horton Emma, dom h 902 S Person  
Horton Eva L wid O L, h 27 S Swain  
Horton Exum B, h 1408 Hillsboro rd  
Horton Florrie Miss, h 707 N Bloodworth  
Horton Frances wid Harley, h Caraleigh  
Horton Frank R, plumber h 405 E Morgan  
Horton George W, mehst h 215 N Salisbury  
\*Horton Graec, laundress h 521 Smithfield  
Horton House The, boarding 202 New Bern av, Mrs Carrie C Horton  
propr  
Horton Hubert H, asst ehf R F D h 521 S Salisbury  
Horton Hunter L, bkkpr h 104 E North  
Horton Ina Miss, h 118 W Edenton  
\*Horton James, cook h 521 Smithfield  
Horton James D, eondr h 223 N Wilmington  
Horton James T, propr Horton Norwood Motor Co h 218 Halifax  
Horton Jasper C, transit mgr Merchants Natl Bank h 202 New Bern  
av  
Horton John W, h 720 W North  
Horton Joseph, mech Sorrell's Garage h 17 Firwood av  
\*Horton Josephine, cook h 558 E Davie  
Horton Josephine H Miss, h 720 W North  
Horton Lillian M Miss, h 1408 Hillsboro rd  
\*Horton Mary, dom h 214 Camden  
**HORTON MARY H MISS**, h 215 N Salisbury—phone 843-W  
**HORTON MILES C**, physician (eye, ear, nose and throat), 307 Fayetteville (over W U Tel office), office hours 9 A M to 1 P M and 2 to 5 P M—phone Bell 574 h 227 N Blount—phone Bell 1528  
\*Horton Minnie, laundress h 1310 Hawkins Row  
Horton Norwood Motor Co, 117 E Morgan, James T Horton propr  
Horton Paula J Miss, h 104 E North  
\*Horton Richard, lab h 521 Smithfield  
\*Horton Robert, lab h 214 Camden  
**HORTON ROBERT L**, salesman Cross & Linehan Co h 1408 Hillsboro rd  
Horton Robert M, attdt State Hospital

**BROKEN LENSES REPLACED  
WHILE YOU WAIT  
EYES TESTED**



**LARGEST OPTICAL PLANT IN  
THE SOUTH  
Save Your Eyes**

# Cross & Linehan Co.

CLOTHIERS AND FURNISHERS.

234-236 Fayetteville Street.

Tucker Building.

284

RALEIGH (1919-20) DIRECTORY

- Horton S A, clk Hotel Raleigh  
**HORTON S ROBERT**, dentist Citizens Bank Bldg 239 Fayetteville  
 R303-304, office hours 9 A M to 5 P M—phone Bell 779 h 415 E  
 Edenton—phone Bell 841-J
- \*Horton Samuel, driver h 28 Lee  
 \*Horton Samuel G, mgr J C Moring h 320 Bragg  
 Horton Sarah J Mrs, h 104 E North  
 Horton Savon I Miss, h 215 N Blount  
 \*Horton Susan, dom h 1027 S Person  
 \*Horton Thomas, lab h 405 Lee  
 Horton W Thomas, engr City Pumping Station h 615 W North  
 \*Horton Wade, lab h 1312 Oakwood av  
 Horton Walter A, engr S A L h 720 W North  
 Horton Walter L, mech h 720 W North  
 Horton William C, engr h 128 N Dawson  
**HORTON WILLIAM C**, physician (hydro-electro therapy), Henry  
 Bldg 307 Fayetteville, office hours 9 A M to 6 P M—phone Bell  
 478 h 215 N Blount—phone Bell 477
- Horton William T, engr h 17 Firwood av  
 Horton Willis B, police h 817 N Blount  
 Horton Zebulon, engr h 105½ Fayetteville  
 Horton's Studio, 135 Fayetteville R504, Archie Horton propr  
 Hostetler Earl, cattle dept State Experiment Station h 114 E Park  
 Drive
- Hotchkiss Joseph J, trav salesman h 327 W Morgan  
 Hotchkiss Raymond J, student h 327 W Morgan  
**HOTEL BLAND**, Martin cor Salisbury, T L Bland propr, Virgil St  
 Cloud mgr—phones Bell 326-1602-1603-1604 (see page 43)  
**HOTEL RALEIGH**, McDowell cor Martin, Howell Cobb propr, Wil-  
 liam H Banks clk—phone Bell 1633 (see page 44)  
**HOTEL WRIGHT**, 113-115 W Martin, John C McDonald propr—  
 phones Bell 791 and 1816 (see page 42)  
**HOTEL YARBOROUGH**, 323-327 Fayetteville, B H Griffin Hotel  
 Co proprs—phones Bell 1100-1101-1102 (see page 45)  
 Houchen Grace Miss, supervisor physical culture Raleigh Public  
 Schools  
 Houchins Herbert G, printer Edwards & Broughton Ptg Co h 418 S  
 Salisbury
- Hough Sue wid W J, h 10 N McDowell  
 House J Walter, carp h 549 E Martin  
 House Lena K Miss, h 549 E Martin  
 House Robert D, colr of war records State Historical Commission  
 h 105 E North  
 House Wilbert B, car repr h 122 N Harrington  
 House William, chauffeur h 404 Smithfield  
 House William M, supt City Farm h S Blount nr So R R  
 Houser Jennie Miss, nurse State Hospital

ONE KIND OF SERVICE—"THE BEST"  
**RALEIGH TOWEL SUPPLY CO.**  
 309 South Person Street  
 Phone Bell 1034-Y  
 6 Hand Towels a Week.....\$1.25 Per Month  
 12 Hand Towels a Week.....\$1.75 Per Month  
 3 Roller Towels a Week.....\$1.25 Per Month  
 6 Roller Towels a Week.....\$1.75 Per Month

**ALLISON & BETTS, Real Estate & Insurance**  
 107 Fayetteville Street. Phone 1362  
**Bonds and Casualty Lines. Health and Accident Policies**

# MARSHALL MOTOR CO., Inc.

116-118 EAST MORGAN STREET PHONE BELL 351  
REAL SERVICE ALWAYS.  
BEST EQUIPPED GARAGE IN THE CITY

DISTRIBUTORS  
"CHANDLER"  
"JORDAN" "HUP"  
MOTOR CARS

RALEIGH (1919-20) DIRECTORY

285

- Houston Alexander G, trav salesman h 504 N Blount  
 \*Howard David, lab h 807 E Martin  
 Howard George A, boiler mkr h 223 Elm  
 Howard Henry, clk h 526 N East  
 Howard James W, foreman dispatching div P O h 408 Kinsey View  
 Howard O W, helper State Hospital  
 Howard W Herbert, clk R M S h 123 S Dawson  
 Howard Walter S, switchboard man So Bell Tel & Tel Co h 324 E Martin  
 Howard Zeph, salesman Dail-Overland Co h 219 S Person  
 Howell Charles N, meh opr h 217 N Saunders  
 Howell Clem R, chauffeur The Texas Co h 514 W North  
 Howell Emma Miss, clk J L O'Quinn & Co h 511 S Salisbury  
 \*Howell Fannie, laundress h 530 E Cabarrus  
 Howell Frank H, auto mech h 860 W Morgan  
 Howell H Clarence, pres-mgr Sanitary Steam Laundry Inc h 111 Seawell av  
 Howell H Leonard, stamp clk P O h 218 S West  
 Howell Harold, clk h 301 Park av  
 Howell Harry, supt city public schools 113 W Morgan h 120 Park av  
 Howell Henry C, producee 7 City Mkt h 113 W Cabarrus  
 \*Howell Isaac, lab h 517 E Davie  
 Howell Jesse E, assorter Sanitary Steam Laundry Inc h 113 W Cabarrus  
 Howell Joseph H, clk h 422 N Person  
 Howell Mabel P Miss, h 301 Park av  
 Howell Myrtle Miss, teller Merchants Natl Bank h 301 Park av  
 Howell Timothy E, boiler mkr h 213 N Boylan av  
 Howell Wiley A, city supt of parks Municipal Bldg h 301 Park av  
 Howison Robert C, purchasing agt h 10 N Boylan av  
 Howland Mary Miss, tchr Raleigh High School h 606 N Blount  
 Howle Eugene B, dentist 5 W Hargett R15 h R F D No 2  
 Hoyle J R, h Soldiers' Home  
 Hoyt Julia B Miss, h 116 Woodburn rd  
 Hubbard Martha Mrs, h 210 Cotton  
 Huddleston Elsie Miss, h 108 Cox av  
 Huddleston Louis, pressman Mitchell Ptg Co h 108 Cox av  
 Huddleston William T, mldr Raleigh Iron Wks Co h 108 Cox av  
 Hudgins Hattie B wid J B, matron Soldiers' Home  
**HUDSON-BELK CO**, dry goods and notions, ladies' ready to wear garments, men's and boys' clothing, millinery and shoes (wholesale and retail), 14 E Martin, Karl G Hudson mgr—phones first flr Bell 1895, second flr Bell 1894 (see Miscellaneous Divider)  
**HUDSON CASSIUS R**, State Farm Demonstration agt, Agriculture Bldg h 604 Oakwood av—phone Bell 1698

Whiting-Horton Company  
10 EAST MARTIN STREET  
32 Years Raleigh's  
Leading Clothiers

**Rough and Dressed Lumber**

**OLDHAM & WORTH**  
INCORPORATED  
RETAIL LUMBER YARD. Phone No. 154  
Corner West and Cabarrus Sts.

**Shingles and Laths**

# RALEIGH BANKING AND TRUST CO.

Successor to The Raleigh National Bank and The National Bank of Raleigh

CHAS. E. JOHNSON, Pres.  
F. H. BRIGGS, Cashier

As a Bank does a safe and sound banking business  
As a Trust Co. acts in all fiduciary capacities

286

RALEIGH (1919-20) DIRECTORY

**THE ONLY SURE THING**  
That Will Provide for Your Loved Ones When You Are Gone  
**LIFE INSURANCE**

**McPHERSON & BARNES, General Agts. for N. C.**  
**Penn Mutual Life Insurance Company**  
401-5 Commercial Bank Building.  
Bell Phone 186

\*Hudson David, lab h 916 Oakwood av  
\*Hudson Henry, lab h 530 E Peace  
Hudson John G. asst mgr Hudson-Belk Co h 204 S Dawson  
**HUDSON KARL G, mgr Hudson-Belk Co h 204 S Dawson**  
Hudson Sarah wid W W, h 315 W Martin  
Huffman H M, helper State Hospital  
Huffman L V, helper State Hospital  
Hufham Hattie M wid W C, h 517 S Salisbury  
\*Huggins James W Rev, h 426 S Blount  
\*Huggins Nancy, dom h 506 S Haywood  
Hughes Carolina Miss, h 125½ Woodburn rd  
\*Hughes David, shoemkr 409 N South  
\*Hughes Edward, drayman 716 E Lenoir  
Hughes Elizabeth Miss, h 125½ Woodburn rd  
Hughes Elizabeth Miss, h 1307 Hillsboro  
\*Hughes Georgianna, laundress h 517 Hieks al  
\*Hughes Henry I, barber h 715 E Lenoir  
Hughes J M, h Soldiers' Home  
\*Hughes James, driver h 716 E Lenoir  
Hughes Katherine Miss, h 1307 Hillsboro  
\*Hughes Lula, cook h 914 Oakwood av  
Hughes N Carl Rev, h 125½ Woodburn rd  
Hughes Nannie C wid C C, dressmkr 314 E Morgan  
Hughes Roy F, bds 127 W Hargett  
Hughes William H (Young & H), h 1308 Hillsboro  
Hughes William H Jr, student h 1307 Hillsboro  
**HULFISH PAUL B, mgr N C Inspection and Rating Bureau h 305 Hillsboro—phone Bell 559**  
Hulin Lucy C Miss, h 1201 Hillsboro  
Hulin Sallie E Miss, h 1201 Hillsboro  
Hulvey Charles N, prof State College h 18 Maiden la  
Humphrey Parker V, auto mech Morton Service Co h 311 S Dawson  
Humphrey Thelma Miss, h 506 S Salisbury  
\*Humphreys John, h 24 Hunter  
\*Humphries William, lab h 400 Bledsoe av  
Humphries William R, mgr C D Kenny Co h 111 W Jones  
\*Hundley Arthur, lab h 111 E Cabarrus  
Hunnicut Arthur I, police h 208 S Swain  
Hunnicut Dewey, butcher h 555 New Bern av  
Hunnicut Ellen R Miss, h 303 S Swain  
Hunnicut Emmett V, mechst h 536 E Martin  
Hunnicut Essie wid W G, h 527 E Martin  
Hunnicut Essie W Miss, h 527 E Martin  
Hunnicut Fabius H, meats 217 S Wilmington h 303 S Swain  
Hunnicut Fabius J, clk W H King Drug Co Inc h 306 S Swain  
Hunnicut George E, h 527 E Martin  
Hunnicut Herman W, clk h 527 E Martin

## Jolly & Wynne Jewelry Co.

128 FAYETTEVILLE STREET

**Jewelers & Optometrists**

Wedding and Anniversary  
Gifts. If you desire satisfaction let us do your Optical and Jewelry Work.

# White Auto Company REO AUTOMOBILES REO TRUCKS

113-115 WEST DAVIE STREET  
H. A. WHITE, Proprietor.

Phone 1406  
RALEIGH, N. C.

RALEIGH (1919-20) DIRECTORY

287

Hunnicutt John D, butcher h 303 S Swain  
 Hunnicutt Lena Miss, h 301 S Swain  
 Hunnicutt Omega Miss, h 303 S Swain  
 Hunnicutt Roy L, dep sheriff h 14 N Saunders  
 Hunnicutt William H, mehst h 9 S Swain  
 \*Hunt Cullen K (Alston & H), h 309 Heck  
 Hunt Daisy M Miss, trained nurse 225 Glenwood av  
 Hunt George W, emp Blind Institute h Avent Ferry rd  
 Hunt Grace Miss, waitress Yarborough Hotel  
 Hunt Harry G, condr h 225 N Saunders  
 \*Hunt Lucile, dom h 204 Heck  
 Hunt Robert S, clk Warren's Cafe & Restaurant h 120 Fayetteville  
 \*Hunt Sherman, lab h 204 Heck  
 Hunt Virginia G Miss, h 806 W Peace  
 \*Hunt William, helper h 204 Heck  
 Hunter Aaron B Rev, honorary prin St Augustine's School and  
 chaplain St Agnes Hospital h St Augustine's School  
 Hunter Albert M, mehst h 219 N West  
 Hunter Callia Miss, h 310 E Edenton  
**HUNTER CAREY J (C J H & Bro), pres Parker-Hunter Realty Co  
 Inc, Melrose Knitting Mills Co and Mutual Publishing Co h 400  
 N Person—phone Bell 674**  
 Hunter Carey J & Bro (Carey J and J Rufus), State agts Union  
 Central Life Ins Co 20 E Martin R800  
 \*Hunter Charles, h 1122 S Person  
 \*Hunter Charles H, lab h Oberlin  
 \*Hunter Charles N, tchr h 204 Cotton  
 Hunter Clyde H (Clyde H Hunter Paper Co), h 313 New Bern av  
 Hunter Clyde H Paper Co (Clyde H Hunter), 132 E Hargett  
 \*Hunter Cyrena, dom h 1 Tupper's la  
 Hunter Delpert, driver h 219 N West  
 \*Hunter Dollie, cook h 716 Oakwood av  
 \*Hunter Eliza, seamstress h 204 Cotton  
 Hunter Elizabeth Miss (Raleigh Letter Writers), h 112 W Edenton  
 Hunter Elizabeth Miss, tchr Richard H Lewis Public School h 201  
 W Martin  
 Hunter Ellis P, student h 106 New Bern av  
 \*Hunter Eula, cook h 716 Oakwood av  
 \*Hunter Everidge, lab h 518 W South  
 \*Hunter Garfield, lab h 321 Seawell av  
 \*Hunter Irene, dom h 115 E Cabarrus  
 \*Hunter Isaac, mill hd h 508 E Cabarrus  
 Hunter Isabelle Miss, h Chamberlain nr Hillsboro rd  
 Hunter J Clyde, bkkpr h 6 E Lenoir  
 Hunter J Rufus (C J H & Bro), h 5 E Edenton  
 \*Hunter Jack H, mgr Quality Shoe Shop h 515 S Blount  
 Hunter James R, engrn N S R R h Chamberlain nr Hillsboro rd

PHONES { Store . . . . . 47  
Greenhouse . 149

Write, Phone or Wire

**J. L. O'QUINN & CO.**

"OUR BUSINESS IS GROWING"

RALEIGH, N. C.

For Wedding and  
Funeral Decorations

**WE HANDLE  
HIGH GRADE  
SECURITIES**

**DURFEY & MARR**

TUCKER BUILDING

# THE UNION TRUST CO. STOCKS, BONDS and INSURANCE.

J. COOPER YOUNG, President

209 Merchants National Bank Building

Phone Bell 1267

RALEIGH, N. C.

288

RALEIGH (1919-20) DIRECTORY

**REAL  
ESTATE  
BROKER**

PHONES  
BELL AND  
RALEIGH  
192

**D  
-  
F  
-  
F  
-  
O  
R  
T,  
Jr.**

Farm Lands  
and  
Suburban  
Property  
"Anywhere"  
14 W. Martin  
Street

**HUNTER JAMES T**, sec-treas Raleigh Rental & Ins Agency Inc and  
sec Realty Loan & Trust Co h 310 E Edenton—phone Bell 1017

Hunter John G, condr S A L h 516 N East

\*Hunter Joseph, multigraph opr Div of Publications State Agricul-  
tural Extension Service h Oberlin rd

Hunter Joseph O, tel opr Barbee & Co h 214 W Morgan

Hunter Josephine Miss, circulation dept News & Observer h  
Whitaker Mill rd

Hunter Kathleen Miss, h Chamberlain nr Hillsboro rd

\*Hunter Lena M, tchr Garfield Graded Public School h 204 Cotton

Hunter Lillie B Miss, h 310 E Edenton

\*Hunter Lucille M, tchr Garfield Graded Public School h 316 E

Cabarrus

Hunter Margaret Miss, h 400 N Person

\*Hunter Mary, cook h 208 Idlewild av

\*Hunter Mary, dom h 112 Cox av

\*Hunter Mattie, cook h 508 E Cabarrus

\*Hunter Pearl, dom h 210 W Cabarrus

Hunter R Winfred, salesman W H King Drug Co Inc h 117 E Martin

\*Hunter Robert, lab h 215 W North

\*Hunter Robert L, awningmkr h Oberlin

Hunter Rufus, student h 400 N Person

Hunter Sarah L Mrs, supt St Agnes Hospital

Hunter Thomas, clk h Whitaker Mill rd

Hunter Weldon M, mill hd h Adams Row

\*Hunter Wiley B, tchr h 316 E Cabarrus

Hunter William B, supt County Home for the Aged and Infirm

\*Hunter Wylie A, waiter h 210 W Cabarrus

Hurley Madeline L Miss, h 124 Groveland av

Hurley Mary E Miss, h 124 Groveland av

Hurst John S, mill hd h 16 N Wilmington extd

Husk Sadie Miss, nurse State Hospital

Huskie Carrie Miss, trained nurse h 615 Fayetteville

Hussy Frank, mehst h Caraleigh

Hutchens Isaac D, foreman h 321 W Jones

Hutchings Annie R wid W B, h 108 S Dawson

Hutchings Narcissa Miss, h 504 Fayetteville

Hutchins C Spurgeon, lino opr Commercial Ptg Co h 111 S Blood-  
worth

Hutchins James R, car repr h 321 W Jones

Hutchins John H, spl agt N C Inspection & Rating Bureau h 401 E  
Jones

\*Hutter George, chauffeur h 819 S Blount

Hutton John L, mehst h 321 W Davie

Hux Paul, mill hd h 509 N Dawson

Hyde Martha Miss, tchr St Augustine School

## Raleigh Storage Battery Company

OFFICIAL WILLARD SERVICE STATION

Both Phones 146.

119 and 121 South Salisbury Street,  
W. R. DENT, Manager

RALEIGH, N. C.

# Raleigh Letter Writers

PUBLIC STENOGRAPHERS.

MULTIGRAPHING.

MISS MARGARETTE WOOD

596 Citizens Bank Building.

Phone 1811

**COAL  
ICE  
WOOD**

## I

Ideal Cleaning Co (J L Woodward), 409 Fayetteville

Iden George E (I & Bowden), h 408 E Hargett

Iden Nellie S Miss, h 408 E Hargett

Iden Susan F Miss, city editor Raleigh Times h 408 E Hargett

Iden & Bowden (George E Iden, Lawrence W Bowden), tanners 125 E Martin

\*Idlewild Cafe, 119 N State, Laura Stanley propr

Ike's Bargain House, gen mdse 237 S Wilmington, Mrs Annie Seligson propr

**IMPERIAL MUTUAL LIFE & HEALTH INS CO, 20 E Martin R612, John N Jarrett supt**

Independent Order of Odd Fellows of N C, 118 Fayetteville, John D Berry grand sec

\***INDEPENDENT PUBLISHING CO, publishers Raleigh Independent 115 E Hargett, J H Love pres, L M Cheek sec, C E Whitaker treas—phone Bell 1428**

Indian Refining Co, oil S Blount nr So R R, Luther A Ball agt

Inge Harry R, foreman N S R R h Hotel Wright

Inge Jessie B wid J D, h 853 W Morgan

Ingle Julian E Rev, h 116 New Bern av

Ingram Grover C, painter h 416 E Morgan

Ingram Hazel Miss, h 416 E Morgan

\*Ingram Henry, carp h 519 W Cabarrus

Ingram William S, mehst h Whitaker Mill rd

Inman Nellie Miss, h 424 Fayetteville

Inscore Leviticus V, meat etr Renfrow & Doak h 113 Cox av

Inter Church World Movement of North America, 234 Fayetteville R503, George J Ramsey State supervisor

**INTERNATIONAL VEGETABLE OIL CO, mfrs cotton seed products, office and plant S Blount and So R R, W W Banks pres, W F Marsh mgr—local phone 424, long distance 9900**

**INTERSTATE MOTOR EQUIPMENT CO, jobbers and distributors of automotive equipment and supplies 417 Fayetteville, Ashby L Baker pres, John S McDonald v-pres, Rufus T Boylan sec-treas, William N Boylan gen mgr—phone Bell 1919 (see page 28)**

**INTERSTATE REALTY CO, Citizens Bank Bldg 239 Fayetteville R1001—phone Bell 117, L G Richardson mgr**

\*Iredell Joseph, lab h 528 S McDowell

**BUILDING  
MATERIAL**  
**POWELL & POWELL**  
(INCORPORATED)

# The Raleigh Savings Bank & Trust Co.

Savings Deposits a Specialty. We Pay 4 Per Cent. Interest, Compounded Quarterly

# Southern Insurance & Realty Co.

324 FAYETTEVILLE STREET

Every Kind of Insurance Written.

Phone 1464

290

RALEIGH (1919-20) DIRECTORY

C.  
R.  
B.  
O.  
O.  
N.  
E

- Irelan Ella E Miss, h 31 S Swain  
 Ironside Primitive Baptist Church, New Bern av cor N State, W A  
 Simpkins elder  
 Irwin Charles W, architect J A Salter and G Murray Nelson, h 502  
 N Blount  
 Ivey Amy Miss, bds 12 N McDowell  
 Ivey Charles M, pipeftr h 328 S McDowell  
 \*Ivey Casey, dom h 108 N Tarboro  
 \*Ivey Ethel S, hair dresser 125 E Hargett h 1122 S Person  
 \*Ivey Harmon, janitor h 1122 S Person  
 Ivey Henry M, cashr Carey J Hunter & Bro h 321 Oakwood av  
 \*Ivey John, porter h 126 Cotton  
 Ivey John E, h 122 Groveland av  
 Ivey M Esther Miss, office clk Baptist State Convention Mission  
 Rooms h Holly Springs, N C  
 \*Ivey Rhoda, dom h 1006 E Martin  
 \*Ivey Sylvester, farmer h Lenoir nr Rock Quarry

## Raleigh Letter Writers

PUBLIC STENOGRAPHERS.

MULTIGRAPHING.

MISS MARGARETTE WOOD

506 Citizens Bank Building.

Phone 1811

De Luxe  
Clothier

Satisfaction goes  
where our  
C OTHES,  
SHOES,  
HATS and  
FURNISH-  
INGS GO.  
"Come and  
see" is all I  
ask.

Quality  
speaks in  
every  
article at  
BOONE'S

Phone 281

"GOOD  
QUALITY  
SPELLS  
WHAT  
BOONE  
SELLS"

## J

- Jackson A A, proofreader News & Observer h 102 E North  
 Jackson Almer L Miss, h 326 W Hargett  
 \*Jackson Anna, dom h 1006 Mark  
 Jackson Atlas M, watchman h 709 N Salisbury  
 \*Jackson Chaney, dom h 308 S Camden  
**JACKSON DONALD R**, atty at law Commercial Natl Bank Bldg  
 20 E Martin R218—phone Bell 1491 h White Oak rd  
 Jackson Ella J Miss, tehr St Augustine School  
 Jackson Emily C wid W E, h 116 Fayetteville  
 Jackson George H, farmer h Lenoir nr Rock Quarry rd  
 Jackson H Obard, plstr h 210 W Lane  
 Jackson Harvey S, mechst W C Cram Machine Wks h 506 Cleve-  
 land  
 \*Jackson John, lab h 510 Upchurch  
 \*Jackson Joseph B, farmer h 405 Battle  
 Jackson Laura Miss, h Lenoir nr Rock Quarry rd  
 \*Jackson Lizzie, dom h 310 S Bloodworth  
 \*Jackson Lottie R, supt of nurses St Agnes Hospital  
 Jackson M Helen Miss, tehr St Augustine School  
 \*Jackson Nancy, dom h 211 W Lenoir  
 \*Jackson Robert, lab h 1006 Mark  
 Jackson Robert D, U S A h 709 N Salisbury

# THE CITY BANK All Kinds of

R. G. ALLEN, President

Banking Business



# BOOKS and STATIONERY Alfred Williams & Co.

All Kinds

Here Since 1867

RALEIGH (1919-20) DIRECTORY

291

- \*Jackson Sadie E, tchr Washington Graded Public School h 220 E Davie  
Jackson Sallie wid A G, h 803 W Morgan  
\*Jackson Sallie H, tchr Shaw University  
Jackson T J, h Soldiers' Home  
\*Jackson Wesley, fireman h 621 W South  
\*Jackson William, porter h 12 Bladen  
Jackson William C, asst engnr City Pumping Station h 407 N Dawson  
\*Jacobs Eliza, dom h 409 S Bloodworth  
Jacobs Emma M Mrs, dressmkr 115½ S Wilmington  
Jacobs Joseph N, spl agt Atlantic Fire Ins Co h 204 Fayetteville  
Jacobs-Kaplan Co, proprs The Vogue 209 Fayetteville, Charles Kohn pres, Harry Kaplan v-pres, Solon Jacobs sec-treas  
Jacobs Murphy R, mill hd h 896 N Salisbury  
Jacobs Paul L, U S A h 115½ S Wilmington  
Jacobs Solon, sec-treas Globe Clothing Co, Jacobs-Kaplan Co and Sample Shoe Store h 421 N Blount  
Jacobs Walter, U S A h 115½ S Wilmington  
James H L, h Soldiers' Home  
James Leonidas, pres-treas James Lumber Co h Durham, N C  
James Lumber Co, 239 Fayetteville R609-611, Leonidas James pres-treas, Charles B Thrift sec  
\*James Melissa, dom h 330 S East  
James Oriana B Mrs, clk State Board of Health h 19 E Lenoir  
**JAMESTOWN TAILORING CO (Howard Rand), tailors, cleaners and pressers 123 E Hargett—phone Raleigh 608 and Bell 1745**  
Janaszok Frank L, lino opr Edwards & Broughton Ptg Co h 12 S Blount  
Jarman Rosa Miss, h 715 S Boylan av  
Jarrett John N, supt Imperial Mutual Life Ins Co h 701 Franklin  
Jarvis Clyde, U S N h 515 N Dawson  
Jarvis Joseph L, mill hd h 515 N Dawson  
Jarvis Pride, U S N h 515 N Dawson  
\*Jasper Carrie, laundress h 716 Oakwood av  
\*Jasper William J, grocer 714 Oakwood av h 716 Oakwood av  
Jeanette Hubert B, clk h 852 W Morgan  
\*Jefferies Harriet, dom h 6 Cotton  
\*Jefferies James, carp h 8 S State  
\*Jefferies Maggie, dom h 113 N Swain  
\*Jefferies Mark, lab h 1425 E Jones  
\*Jefferies Rebecca, laundress h 113 N Swain  
\*Jefferies Ruth, dom h 113 N Swain  
\*Jeffers Annie, dom h 623 W Lenoir  
\*Jeffers Edward, lab h 707 S Saunders  
\*Jeffers Luvenia, cook h 530 Cabarrus la  
Jeffers Talmadge, fireman bds 207 N West

RALEIGH'S SHOPPING CENTRE  
Boylan Pearce Company  
Phone 155. Private Branch Exchange  
Ladies' Ready-to-Wear



## OPTICIANS

QUICK SERVICE  
LARGEST OPTICAL PLANT IN THE SOUTH



# Cross & Linehan Co.

CLOTHIERS AND FURNISHERS.

234-236 Fayetteville Street.

Tucker Building.

292

RALEIGH (1919-20) DIRECTORY

ONE KIND OF SERVICE—"THE BEST."  
**RALEIGH TOWEL SUPPLY CO.**  
**TOWEL CABINETS and SUPPLIES**  
 Phone Bell 1034-Y  
 309 South Person Street

3 Roller Towels a Week.....\$1.25 Per Month  
 6 Roller Towels a Week.....\$1.75 Per Month  
 6 Hand Towels a Week.....\$1.25 Per Month  
 12 Hand Towels a Week.....\$1.75 Per Month

- Jeffers Thomas R, foreman State Hospital  
 \*Jefferson Bettie, boarding h 702 S West  
 \*Jefferson Richard, fireman h 116 Grimes al  
 Jefferson Standard Life Ins Co of Greensboro, N C, 20 E Martin  
 R409, Fetter & Hines gen agts  
 \*Jeffress Claude, soft drinks h 210 Battle  
 \*Jeffress Lemuel, h 825 S West  
 \*Jeffries Bridgett, dom h 521 S Dawson  
 \*Jeffries Carney T, barber h 224 Fowle  
 \*Jeffries Claud, clk h 210 Battle  
 \*Jeffries David, lab h Oberlin rd  
 \*Jeffries Dock, porter h 315 N McDowell  
 Jeffries Frederick, mehst bds 207 N West  
 \*Jeffries Henry D, tehr Garfield Graded Publie School h 783 Hills-  
 boro  
 \*Jeffries Hubert, lab h Oberlin rd  
 \*Jeffries Laura, dom h 126 E Cabarrus  
 \*Jeffries Laura, laundress h 610 E South  
 \*Jeffries Lizzie, dom h 1112 S Blount  
 \*Jeffries Lueille M, tehr Washington Graded Publie School h 783  
 Hillsboro  
 \*Jeffries Ozzie, dom h 504 N West  
 \*Jeffries Peter J, softdrinks 209 W South h 207 W South  
 \*Jeffries Robert, lab h 7 Carroll's av  
 \*Jeffries Sallie, dom h 121 E Cabarrus  
 \*Jeffries Samuel, lab h 214 Heek  
 \*Jeffries Samuel, lab h 703 E Jones  
 \*Jeffries Sarah, dom h Oberlin  
 \*Jeffries Serena, caretaker 783 Hillsboro  
 \*Jeffries Tena, dom h 814 S Bloodworth  
 \*Jeffries Wesley, lab h 721 S Dawson  
 \*Jeffries William, lab h 323 W South  
 \*Jeffries William, porter h 316 S Bloodworth  
 \*Jeffries William H Rev, propr Fourth Ward Cut Rate Grocery h  
 719 S Dawson  
 Jehle Robert A, extension pathologist State Experiment Station h  
 116 Groveland av  
 \*Jenkins Alice, dom h 224 Bledsoe av  
 \*Jenkins Basil, barber h 226 E Cabarrus  
 Jenkins Belle Miss, h 213 S Bloodworth  
 Jenkins Charles L, phys in charge Epileptic Colony State Hospital  
 Jenkins Fannie A Miss, h Methodist Orphanage  
 \*Jenkins Florida, dom h 226 Bledsoe av  
 Jenkins Henry W, mehst h 301 W Jones  
 Jenkins Joseph V, mgr Galloway Drug Co h 324 Cutler  
 Jenkins Mabel Miss, h 324 Cutler

**BUILD YOU A HOME WITH RENT MONEY**  
**THE RALEIGH BUILDING AND LOAN ASSOCIATION**

Office 107 Fayetteville Street JAMES I. JOHNSON, President  
 J. C. ALLISON, Secretary and Treasurer D. F. BETTS, Asst. Secretary and Treasurer

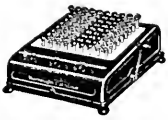
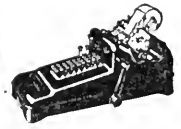
**BURROUGHS**ADDING MACHINE COMPANY  
D. E. MacCARTHY, Agency Manager.

RALEIGH (1919-20) DIRECTORY

293

- \*Jenkins Martha, cook h 226 E Cabarrus  
 Jenkins Mattie A wid John Rev, matron Methodist Orphanage  
 Jenkins Memorial M E Church (South), N Boylan av cor Devereaux, Rev Charles W Robinson pastor  
 \*Jenkins Minnie, dom h 501 E Edenton  
 \*Jenkins Thomas, lab h 902 Fayetteville  
 \*Jenkins Wesley, lab h 1311 New Bern av  
 Jennette Wallace R, bkkpr Yarborough Hotel h 528 Fayetteville  
**JENNINGS ERNEST S, propr Auto Tire Repair Co h 315 Cutler—phone Bell 965-M**  
**JERMAN B SYDNOR, pres The Commercial Natl Bank, v-pres Parker-Hunter Realty Co Inc and treas W H King Drug Co Inc h 7 E North—phone Bell 220**  
 Jerman Cornelia P wid T P, h 109 E Lane  
 Jerman Julia B Miss, h 7 E North  
 Jerman Thomas P, salesman Royall & Borden Furniture Co h 109 E Lane  
 Jerome F D, draftsman N C State Highway Commission h 433 Halifax  
 Jeter Frank H, editor Div of Publication State Agricultural Extension Service Agricultural Bldg h 112 N Wilmington  
 \*Jeter Lula, laundress h 309 N West  
 Jober Tony, clk Sarkis Tady h 511 S Dawson  
 Johns Alice Miss, boarding 104 McDowell  
 Johns Ella E Mrs, boarding 515 Fayetteville  
 Johns John A, h Soldiers' Home  
 Johns John S, h 515 Fayetteville  
 Johns John T, clk h Caraleigh  
 \*Johns Joseph J, lab h 229 E Worth  
 Johns Lon A, rdmstr S A L h Norlina, N C  
 Johns Mattie I wid Thomas, h 9 Maiden la  
 Johns Oscar C, printer News & Observer h 141½ E Morgan  
 \*Johnson A B Rev, prin State School for Blind and Deaf Colored Dept  
 Johnson Addie wid George, h 217 S Bloodworth  
 Johnson Agnes Mae Miss, h 206 Pettigrew  
 Johnson Albert S, foreman Sorrell's Garage h Cary, N C  
 \*Johnson Alexander, carp h 514 W South  
 Johnson Alexander, mill hd h 15 N Wilmington extd  
 \*Johnson Alice, dom h 550 E Edenton  
 Johnson Alonzo E, marble etr Cooper Monument Co h 217 S Bloodworth  
 Johnson Andrew, old house in which he was born, Pullen Pk  
 Johnson Angeline wid John, h 319 Idlewild av  
 Johnson Annie Miss, h Caraleigh  
 Johnson Annie E Miss, h 106 E North  
 Johnson Arthur, dep colr U S int rev h 600 S Boylan av

**Whiting-Horton Company**  
 10 EAST MARTIN STREET  
**Clothiers and Men's Furnishers**

**THOMAS H. BRIGGS & SONS**  
**—THE BIG HARDWARE MEN—**

# RALEIGH BANKING AND TRUST CO.

Successor to The Raleigh National Bank and The National Bank of Raleigh

CHAS. E. JOHNSON, Pres.

F. H. BRIGGS, Cashier

As a Bank does a safe and sound banking business

As a Trust Co. acts in all fiduciary capacities

294

RALEIGH (1919-20) DIRECTORY

NINE UNION BARBERS AND  
EXPERT MANICURIST  
**Masonic Temple Barber Shop**  
TUB AND SHOWER BATHS  
J. H. BROWN, Propr.  
ENTRANCES FAYETTEVILLE AND HARGETT STS.

Johnson Arthur J, harnessmkr C B Ray Harness Co h 801 N Blount  
Johnson Arthur T, clk h 132 S Boylan av

Johnson Baye Miss, h 118 S East

\*Johnson Bessie, cook h 314 W South

Johnson C W, depot agt Am Ry Express h 307 W Jones

\*Johnson Carrie, dom h 524 Cannon

**JOHNSON CHARLES E**, pres Atlantic Fire Ins Co, Carolina  
Power & Light Co, Mechanics Savings Bank, Raleigh Banking  
& Trust Co, Bankers' Realty Co and Yadkin River Power Co h  
120 Hillsboro—phone Bell 137

**JOHNSON CHARLES E JR**, gen insurance, stocks and bonds, The  
Raleigh Banking & Trust Co Bldg 5 W Hargett 2d flr—phone  
Bell 182 h 120 Hillsboro—phone Bell 137 (see Street Divider)

Johnson Charles L, blksmith h 406 N Boylan av

**JOHNSON CHARLES W**, agt The American Ry Express Co h 307  
W Jones

Johnson Charles W, mgr Academy Barber Shop h 206 S Pettigrew

Johnson Charlotte E Miss, h 132 S Boylan av

Johnson Chemical Co, 20 E Martin R1002-1004, A L Baker pres, B F  
Montague v-pres, D H Allen sec-treas

\*Johnson Clara, dom h 305 W South

\*Johnson Clara, maid 720 Hillsboro

Johnson Clarence A, pres Johnson Coal & Ice Co h 316 Halifax

Johnson Clarence A Mrs, director of child welfare work State  
Board of Charities and Public Welfare h 316 Halifax

Johnson Clarence C, painter h 206 S Pettigrew

Johnson Clarence L, lumber h 427 Fayetteville

**JOHNSON COAL & ICE CO**, 109 W Martin, C A Johnson pres, H P  
Watkins v-pres, T W Johnson sec-treas—phone Bell 457

Johnson Coal & Ice Co (plant), W Hargett nr West, R C Clifton  
foreman

\*Johnson Cornelius, janitor h 1002 Mark

Johnson David, U S A bds 222 E Martin

Johnson David D, salesman S W Brewer & Son h 10 Enterprise

Johnson Donald F, mill hd h Caraleigh

Johnson E Kathleen Miss, h 11 S Wilmington

Johnson E Thurman, bkkpr Edwards & Broughton Ptg Co h 507  
Devereaux

Johnson Earl, salesman U S Tire Co h 202 W Morgan

Johnson Edgar, electn h 217 S Bloodworth

Johnson Edna Miss, h 11 S Wilmington

Johnson Edward, grocer 728 Gaston

Johnson Elizabeth H wid W A, h 304 W Edenton

\*Johnson Emma, dom h 312 N Haywood

\*Johnson Ernest, brakeman S A L h 10 Parham's al

Johnson Ernest R, foreman h 110 Cox av

Johnson Ethel Miss, h 11 S Wilmington

# JOB P. WYATT & SONS CO.

Field, Garden and Flower Seed, Bulbs and Plants

325-327 South Wilmington Street.

# Merchants National Bank

Both Active and Savings Accounts Solicited. 4 Per Cent. Interest Paid in Savings Department.

OF RALEIGH, N. C.

Largest Bank in This Section

RALEIGH (1919-20) DIRECTORY

295

- \*Johnson Ethel, tchr h 627 Cannon  
\*Johnson Etta, dom h 411 E Lenoir  
Johnson F Tilden, supt of warehouse Barbee & Co h 617 Polk  
Johnson Frances wid E W, h Caraleigh  
\*Johnson Frank, lab h 324 S East  
Johnson George H, farmer h 530 Clay  
Johnson George T, helper h Caraleigh  
Johnson Gertrude Miss, tchr Centennial Public School h 14 W Cabarrus  
\*Johnson Handy, chauffeur h 609 S Saunders  
Johnson Harvey J, bkkpr Siler Bros Co h 513 Hillsboro  
Johnson Hugh, engr h 115 N McDowell  
Johnson J Baxter, trav salesman h 522 S Salisbury  
Johnson J Ernest, chf opr Postal Tel-Cable Co h 549 E Hargett  
Johnson J Ide Jr, clk h 202 W Morgan  
Johnson J Livingston Rev D D, editor The Biblical Recorder h 530 E Jones  
\*Johnson Jacob, lab h 510 S East  
Johnson James, weaver h Caraleigh  
Johnson James B, carp h 420 S Salisbury  
Johnson James F, bkkpr h 132 S Boylan av  
Johnson James F, sec Cherokee Brick Co h 132 S Boylan av  
Johnson James H, student h 721 N Bloodworth  
Johnson James L, ins agt h 721 N Bloodworth  
Johnson James M, farm mgr U S Dept of Agriculture h 105 Park av  
\*Johnson Jefferson, fireman h 315 W Johnson  
Johnson Jefferson D, supt Business Men's Mutual Life & Casualty Co bds 515 Fayetteville  
\*Johnson Jennie, dom h 326 E South  
Johnson Jennie R wid B T, h 132 S Boylan av  
Johnson John D, blksmith 321 S Blount h 605 Polk  
Johnson John D, tchr h 728 S Haywood  
Johnson John H, painter h 612 N Saunders  
Johnson John S Memorial Chapel (Baptist), W North cor Boylan av, Rev O B Mitchell pastor  
Johnson John S Rev, h 818 N Person  
Johnson John T, auto mech h 229 S Bloodworth  
\*Johnson Joseph H, lab h 602 E Davie  
Johnson Kathleen Miss, h 11 S Wilmington  
\*Johnson Laura, dom 523 New Bern av  
\*Johnson Lelia, dom h 310 Love's al  
Johnson Lennox, clk h 202 W Morgan  
\*Johnson Leroy, chauffeur 720 Hillsboro  
\*Johnson Lessie, cook h 623 Cannon  
Johnson Lethia wid Romulus, h 215 E Hargett  
Johnson Lonnie, marble ctr h 217 S Bloodworth  
Johnson Lucile H Miss, h 11 S Wilmington

FOR PROMPT AND EFFICIENT SERVICE  
**J. L. O'QUINN & CO.**  
PHONES—STORE, 47. GREENHOUSE, 149.

EXPRESS IT WITH FLOWERS  
"Our Business is Growing"

## Capital Insurance & Realty Co.

CARY K. DURFEY, President

### FIRE INSURANCE

# THE UNION TRUST CO. STOCKS, BONDS and INSURANCE.

J. COOPER YOUNG, President

209 Merchants National Bank Building

Phone Bell 1267

RALEIGH, N. C.

296

RALEIGH (1919-20) DIRECTORY

- \*Johnson Luey C, tchr St Augustine School  
Johnson M Lomnie, loom fixer h Caraleigh  
Johnson Maggie wid Jessie, h Caraleigh  
\*Johnson Mamie, dom h 302 S Tarboro  
Johnson Margaret M Miss, h 206 S Pettigrew  
Johnson Marion R, desk sergt police h 219 Smithfield  
Johnson Mary Miss, h Caraleigh  
Johnson Mary E Miss, h 319 Idlewild av  
Johnson Mary E Miss, tchr St Augustine School  
Johnson Mary L Miss, tchr Meredith College h 530 E Jones  
Johnson Mary M Miss, h 105 Park av  
Johnson Mary V wid A R D, h 132 S Boylan av  
Johnson Maude Miss, h 920 Bloodworth av  
Johnson May V Miss, sec Raleigh Chapter Am Red Cross h 10 N Boylan av  
Johnson Maymie wid R H, h 313 S Harrington  
Johnson Minnie Miss, h 313 S Harrington  
Johnson Minnie E wid F W, h 11 S Wilmington  
Johnson Motor Co (W L and T O Johnson), automobiles 120-128 E Morgan  
Johnson Neal H, mill ctr h 511 Cary  
Johnson Omie Miss, rms 314 E Hargett  
Johnson Oscar F, asst U S dist atty P O Bldg h Yarborough Hotel  
Johnson Osear F, appr Raleigh Times h 548 E Jones  
Johnson Oscar L, printer h 548 E Jones  
Johnson Otho, assorter Oak City Laundry  
Johnson Pearl Miss, h 420 S Salisbury  
\*Johnson Raehael, dom h 212 Battle  
Johnson Remus C, h 721 N Bloodworth  
\*Johnson Richard, lab h 416 Bragg  
\*Johnson Robert, lab h 521 W South  
Johnson Robert L, painter h 521 N Dawson  
Johnson Robert T, guard State Prison  
Johnson Roland, mill hd h 519 N Dawson  
Johnson Rom T, ship clk Royall & Borden Furniture Co h 502 S Wilmington  
\*Johnson Rosa, dom h 550 E Edenton  
Johnson Ruffin F, carp h 548 E Jones  
Johnson Rupert, h 406 N Boylan av  
Johnson S J, h Soldiers' Home  
Johnson Samuel A, clk h Glenwood rd nr White Oak rd  
\*Johnson Sarah C, dom h 513 W South  
Johnson Selmouth Miss, h 229 S Bloodworth  
\*Johnson Susan, laundress h 114 W Lenoir  
Johnson Tapley O (Johnson Motor Co), h 415 Elm  
Johnson Thoburn B, clk Bates-Arrington Co h 113 Ashe av  
Johnson Thomas W, sec-treas Johnson Coal & Ice Co h 103 N East

**D. F. FORT, Jr.**  
14 W. MARTIN ST.  
CAPITAL CLUB BUILDING

**Farm Lands and Suburban  
Real Estate My Specialty**

## Raleigh Storage Battery Company

OFFICIAL WILLARD SERVICE STATION

Both Phones 146.

119 and 121 South Salisbury Street,  
W. R. DENT, Manager

RALEIGH, N. C.

- Johnson Thurman N, bkbndr Edwards & Broughton Ptg Co h 507 Devereaux
- Johnson W Early, bkbndr h 507 Devereaux
- Johnson Walter Lee, atty at law 239 Fayetteville R205 rms Y M C A
- Johnson Walter N Rev, State sec Baptist Board of Missions h 201 S Boylan av
- Johnson Walter S, condr So R R h 502 S Salisbury
- Johnson Wiley T, bkkpr T R Workman h 18 S Swain
- \*Johnson William, lab h 909 S Person
- Johnson William A, carp h 507 Devereaux
- Johnson William A, foreman h 515 W North
- Johnson William A, student h 304 W Edenton
- Johnson William B, asst kpr City Mkt h 920 N Bloodworth
- Johnson William C, painter h 415 Cary
- Johnson William E, h 306 Elm
- Johnson William H, hoseman R F D h 227 E Davie
- Johnson William L (Johnson Motor Co), h Cardenas, N C
- Johnson William P, cook h 306 S East
- Johnson William T, farmer h 521 N East
- Johnston Duncan L, ydmstr h 501 Devereaux
- Johnston Gertrude Miss, h 14 W Cabarrus
- Johnston Mary L Miss, h 14 W Cabarrus
- Johnston Nellie M Miss, h 409 E Lane
- Johnston Ophelia C Miss, h 409 E Lane
- Johnston R F, h Soldiers' Home
- Johnston Robert E, engrnr h 409 E Lane
- Johnston William H, watchmkr H Mahler's Sons h 14 W Cabarrus
- JOLLY BENJAMIN R**, pres Jolly & Wynne Jewelry Co h 117 S McDowell
- \*Jolly Charles C, grocer 621 E Davie
- JOLLY FRANK M MRS**, sec-treas Jolly & Wynne Jewelry Co h 309 S Boylan av—phone Bell 970-W
- \*Jolly Frederiek, driver h 741 S Blount
- JOLLY HATTIE P MRS**, v-pres Jolly & Wynne Jewelry Co h 117 S McDowell
- \*Jolly Solomon, lab h 401 Bledsoe av
- JOLLY & WYNNE JEWELRY CO**, 128 Fayetteville, B R Jolly pres, Mrs H P Jolly v-pres, Mrs F M Jolly sec-treas—phones Bell 722, Raleigh 217 (see left bottom lines)
- \*Jones Adeline, dom h 314 N Dawson
- \*Jones Albert, bricklyr h 22 McKee
- Jones Albert E, auto repr h 23 E Worth
- Jones Albert E Jr, tinner h 23 E Worth
- Jones Albert W, inspr h 114 E Peace
- \*Jones Alma, nurse St Agnes Hospital
- \*Jones Alike, cook h 579 W Cabarrus

**COAL  
ICE  
WOOD**

**POWELL & POWELL**  
**BUILDING MATERIAL**

(INCORPORATED)

**Capital, Surplus and Profits, \$500,000.00.**



**Resources, \$5,000,000.00**



# The Southern Life and Trust Company

Of Greensboro, N. C., has a Life Insurance Policy to fit every need

Raleigh Representative, SOUTHERN INSURANCE AND REALTY CO.

298

RALEIGH (1919-20) DIRECTORY

# C. R. B. O. O. N. E.

De Luxe  
Clothier

Where satisfaction and small profit is the rule. Why? "Come and see" why CLOTHING, SHOES, HATS and FURNISHINGS that always rest a tired purse.

Phone 281

"GOOD QUALITY SPELLS WHAT BOONE SELLS"

- \*Jones Aliee E, tchr Garfield Graded Public School h 124 W Cabarrus
- Jones Amos J, saw filer h 1111 S Wilmington
- \*Jones Annice, dom h 613 E Lenoir
- \*Jones Annie, cook 1612 Ambleside av
- Jones Annie Miss, h 714 W Peace
- Jones Annie B Miss, h 522 Fayetteville
- Jones Annie B wid Charles, h 211 S Swain
- \*Jones Annie M, confr 812 Fayetteville h 31 Hayti al
- Jones Annie R wid Charles, h 211 S Swain
- Jones Armistead (A J & Son), h 219 Hillsboro
- Jones Armistead & Son (Armistead and William B), attys at law 20 E Martin R510
- \*Jones Arthur, farmer h McMakin nr Holleman rd
- Jones Arthur, mill hd h Caraleigh
- \*Jones Arthur Rev, h 610 Smithfield
- Jones Augusta wid G B, h 515 S Harrington
- Jones Benjamin, salesman Wood-Worley Furniture Co Inc h 219 S Person
- Jones Bessie M Miss, h 418½ S McDowell
- Jones Beulah L Miss, h 105 S Lee
- Jones Bottling Works, 418 S McDowell, Harry E Jones propr
- Jones Bryant, weaver h Caraleigh
- Jones Bryant W, grocer 528 Hillsboro h 121 Park av
- Jones Carmen U Miss, h 502 Tilden
- Jones Catherine Miss, h 121 N Blount
- Jones Catherine Miss, h 413 S Wilmington
- \*Jones Charles, lab h 908 E Davie
- Jones Charles A, meh opr S A L h 707 N Person
- \*Jones Charles B, lino opr h 714 E Hargett
- Jones Charles H, lino opr M J Carroll h 120 S Harrington
- Jones Charles M, h 110 Lee
- Jones Charles S, h 605 Hillsboro
- Jones Charlotte E Miss, h 121 Park av
- Jones Claude G, condr h 117 N Salisbury
- Jones Claudia D Miss, h 1806 Hillsboro rd
- \*Jones Clem, shoemkr h 114 W Davie
- \*Jones Clifford, lab h 519 W South
- \*Jones Coriune, grocer 414 S Haywood h 620 E Davie
- Jones Corydon S, elk P O h 509 Hillsboro
- \*Jones Courtney, cook h 110 N Harrington
- \*Jones Daniel, lab h 570 E Cabarrus
- Jones David, car inspr S A L h 521 Clay
- Jones Doe L, h 114 E Peace
- \*Jones Dock, brakeman h 310 W South
- Jones Dorothy Miss, h 624 Devereaux
- \*Jones Edward, lab h 556 E Davie

# THE CITY BANK All Kinds of

R. G. ALLEN, President

Banking Business



# BOOKS and STATIONERY Alfred Williams & Co.

All Kinds

Here Since 1867

RALEIGH (1919-20) DIRECTORY

299

- Jones Edward H, phys 133½ E Martin h 509 S Salisbury  
Jones Effie Miss, h 515 S Harrington  
\*Jones Elbert, lab h 715 E Davie  
\*Jones Elizabeth, dom h 907 E Martin  
Jones Elizabeth L wid C E, h 319 E Lane  
\*Jones Ella, laundress h 1013 Mark  
\*Jones Ella, laundress h South Boundary cor Smith  
Jones Ella wid J II, h 802 N Boylan av  
\*Jones Emanuel, porter h 907 Fayetteville  
Jones Emily A Miss, h 120 S Harrington  
Jones Eric C, clk h 328 W Edenton  
\*Jones Ernest, clk h 31 Hayti al  
\*Jones Ernest, lab h 321 W South  
\*Jones Ernest, porter h 311 S Haywood  
\*Jones Ethel, dom h 908 E Davie  
Jones Ethel Miss, h 325 S McDowell  
\*Jones Eugene, lab h 908 E Davie  
Jones Eugene E, lieut R F D h 730 N Blount  
Jones Eulalie Miss, h 105 Lee  
Jones Everett C, salesman h 418 S McDowell  
\*Jones Fannie E, seamstress h 709 Manly  
Jones Florence H Miss, h 611 Halifax  
Jones Florrie N Miss, h White Oak rd  
\*Jones Frank, driver h 1013 S Mark  
\*Jones Frank, porter h 1418 E Jones  
Jones Frank E, salesman Jones Bottling Wks h 208 Linden av  
\*Jones Frederick, butler h 735 S Person  
\*Jones Frederick, lab h 541 E Edenton  
Jones Frederick C, foreman Sanitary Steam Laundry Inc h 14 S Swain  
Jones Frederick H, condr h 107 N Saunders  
\*Jones Gadsie, dom h 857 E Martin  
Jones Garland Jr, chemist h 611 Halifax  
Jones Garland C, salesman Siler Bros Co h 7 N East  
\*Jones Gattis, lab h 613 E Lenoir  
\*Jones George, porter h 145 Cotton Flat  
Jones George L, condr h 323 E Cabarrus  
Jones George M, engnr h White Oak rd  
\*Jones George T, mgr Mallette Drug Co Inc h 219 E Cabarrus  
Jones Gertrude Miss, bds 123 Halifax  
Jones Guy M, shoemkr Shu-Fixery h 222 E Morgan  
Jones Hal L, h 802 N Boylan av  
\*Jones Hannah, dom h 413 Smith  
\*Jones Harry, lab h 413 Green  
\*Jones Harry, porter h 603 E Cabarrus  
Jones Harry E, propr Jones Bottling Wks h 418½ S McDowell  
Jones Harvey B, carp h 714 W Peace

RALEIGH'S SHOPPING CENTRE  
Boylan Pearce Company  
Phone 155. Private Branch Exchange  
Silks, Dress Goods and Dress Trimmings

BROKEN LENSES REPLACED  
WHILE YOU WAIT

EYES TESTED



LARGEST OPTICAL PLANT IN  
THE SOUTH

Save Your Eyes

# Cross & Linehan Co.

CLOTHIERS AND FURNISHERS.

234-236 Fayetteville Street.

Tucker Building.

300

RALEIGH (1919-20) DIRECTORY

ONE KIND OF SERVICE—"THE BEST"  
**RALEIGH TOWEL SUPPLY CO.**  
 309 South Person Street  
 Phone Bell 1034-Y  
 Towel Cabinets and Supplies  
 3 Hand Towels a Week ..... \$1.25 Per Month  
 12 Hand Towels a Week ..... \$1.75 Per Month  
 3 Baller Towels a Week ..... \$1.05 Per Month  
 6 Peller Towels a Week ..... \$1.75 Per Month

- \*Jones Hattie, dom h 528 E Peace
- Jones Helen F Miss, h 528 S Salisbury
- Jones Helen M Miss, h 211 N Harrington
- \*Jones Henry, brakeman S A L h 10 Parham's al
- Jones Henry K, grocer 412 W North h 304 N Saunders
- Jones Hervey D, laundry h 911 Belmont
- \*Jones Hurley, lab h 210 Lee
- Jones Hyaciuth Miss, h 402 E Hargett
- Jones Ina H Miss, h 328 W Edenton
- \*Jones Irene, dom h 312 W Lenoir
- Jones J A, clk rms Y M C A
- \*Jones J J & Co (Jacob J Jones, James E Hamlin), meats 106 E Hargett
- \*Jones Jacob J (J J J & Co), h 835 Fayetteville
- \*Jones James, lab h 610 E Davie
- \*Jones James, lab h 541 E Edenton
- \*Jones James, lab h 709 E Jones
- \*Jones James, lab h 411 E Lenoir
- \*Jones James, lab h 602 St Mary's
- \*Jones James, lab h 706 S Bloodworth
- Jones James G, salesman h 223 N Wilmington
- \*Jones Jane, dom h 408 Smith
- \*Jones Jesse, porter h 620 E Davie
- Jones Jesse E, mill hd h 802 N Boylan av
- \*Jones John, driver h 207 E South
- \*Jones John, lab h 222 Fowle
- \*Jones John, lab h 715 S West
- \*Jones John, wood dlr 620 E Davie
- Jones John D, auto meeh h 207 S East
- Jones John H, engr h 114 W Franklin
- Jones John H, news agt h 12 E Davie
- Jones John T, clk Powell & Powell Inc (ice plant), h R F D No 3
- Jones Joseph, farmer h 710 S West
- \*Jones Julia, dom h 313 S East
- \*Jones Julia, laundress h 321 W South
- Jones Julia E wid M G, h 223 N Wilmington
- \*Jones Junius, lab h 1 Hill
- \*Jones Kittie, dom h 552 E Cabarrus
- \*Jones L Allen, lab h 21 Montague la
- JONES L J, pres Capital City Laundry h Durham, N C**
- Jones L Louise Miss, h 223 N Wilmington
- \*Jones Lafayette, lab h 311 W South
- \*Jones Laura, dom h 720 Church
- Jones Lelia D wid E T, h 111 Seawell av
- JONES LEON M, sec-treas-mgr Capital City Laundry h 401 N Person**
- Jones Lethia wid John L, h 547 E Martin

## ALLISON & BETTS, Real Estate & Insurance

107 Fayetteville Street. Phone 1362

**Bonds and Casualty Lines. Health and Accident Policies**

# MARSHALL MOTOR CO., Inc.

116-118 EAST MORGAN STREET      PHONE BELL 351  
REAL SERVICE ALWAYS.  
BEST EQUIPPED GARAGE IN THE CITY

DISTRIBUTORS  
"CHANDLER"  
"JORDAN" "HUP"  
MOTOR CARS

RALEIGH (1919-20) DIRECTORY

301

**Whiting-Horton Company**  
10 EAST MARTIN STREET  
**32 Years Raleigh's Leading  
Clothiers in the Same Location**

- \*Jones Lillie, dom h 430 S Blount
- Jones Lizzie C wid Alfred, h 903 New Bern av
- Jones Lona H wid E W Dr, h 16 W Cabarrus
- \*Jones Lonnie, cook St Mary's School h Oberlin
- Jones Lonnie H, police h 502 W Morgan
- \*Jones Lonnie M, paperhng'r and confr 401 S Haywood
- Jones Lou Miss, h 416 S Person
- \*Jones Lucille, nurse 404 Fayetteville
- \*Jones Lucretia, dom h 912 Oakwood av
- \*Jones Lula, dom h 105 Freeman
- Jones Lura A wid James, h 207 S East
- Jones Luther H, mill hd h 53 N Blount extd
- Jones Lyda J Miss, h 22? N Wilmington
- \*Jones Mabel, dom h 211 E Worth
- Jones Maggie wid William, h 209 N Salisbury
- \*Jones Malachi, lab h 537 W South
- Jones Malchus G, cond'r n 218 N Harrington
- Jones Mamie E wid W O, t. 415 N Salisbury
- \*Jones Marcellus, lab h McMakin nr Holleman
- Jones Margaret Miss, h 203 Hillcrest
- \*Jones Maria, cook h 112 W Lenoir
- \*Jones Mary, laundress h 512 S Blount
- \*Jones Mary, laundress h 117 N Swain
- \*Jones Mary A, waitress h 413 W Martin
- Jones Mary C wid J H, h Caraleigh
- Jones Mary H wid J A, h 509 Hillsboro
- \*Jones Matilda, h 112 W Lenoir
- \*Jones Matthew D, cook h 112 W Lenoir
- \*Jones Millard F Rev, pastor Fayetteville Street Baptist Church h 533 E Davie
- Jones Millard M, auto mech h 211 N Harrington
- Jones Minnie wid T R, h 418½ S McDowell
- \*Jones Minor, lab h 322 Bragg
- Jones N B, circulation dept News & Observer h 107 N Saunders
- \*Jones Nancy, dom h 531 Cannon av
- Jones Nannie R Miss, h 903 New Bern av
- \*Jones Nathan, driver h 506 E Cabarrus
- \*Jones Nathaniel, lab h 519 W South
- Jones Nelson B, meh opr h 107 N Saunders
- \*Jones Norman F, grocer 542 E Davie h 561 E Cabarrus
- \*Jones Orange, lab h 591 E Cabarrus
- \*Jones Oscar, lab h 209 Cotton
- \*Jones Oscar, lab h 729 S Bloodworth
- Jones Oscar M, bond clk State Treasurer h 228 S Bloodworth
- Jones Oscar M, mill hd h 56 N Blount extd
- \*Jones Oscar W, lab h 204 E Lenoir
- Jones Otis V, clk Martin Street Pharmacy h 317 S Person

**Rough and  
Dressed Lumber**

**OLDHAM & WORTH**  
INCORPORATED  
RETAIL LUMBER YARD. Phone No. 154  
Corner West and Cabarrus Sts.

**Shingles and  
Laths**

# RALEIGH BANKING AND TRUST CO.

Successor to The Raleigh National Bank and The National Bank of Raleigh

CHAS. E. JOHNSON, Pres.

F. H. BRIGGS, Cashier

As a Bank does a safe and sound banking business

As a Trust Co. acts in all fiduciary capacities

302

RALEIGH (1919-20) DIRECTORY

Standard Accident Insurance Company  
Fidelity and Deposit Company  
Metropolitan Casualty Insurance Co.  
FIDELITY BONDS, PLATE GLASS, AUTOMOBILE, BURGLARY  
AND ACCIDENT AND HEALTH INSURANCE

DON'T ASK YOUR FRIENDS TO SIGN YOUR BOND—ASK  
**MCPHERSON & BARNES**  
Rooms 401-405 Commercial Bank Building  
DON'T CARRY YOUR OWN ACCIDENT RISK

Jones Patrick P, carp h 227 E Davie  
\*Jones Pearl, dom h 411 Watson  
Jones Pearl A Miss, h 707 N Person  
Jones R A, h Soldiers' Home  
Jones R Paul, member Board of Commissioners h co  
Jones Ramsey, spinner bds 127 Halifax  
Jones Raymond D, driver h 325 S McDowell  
Jones Redford R, carp h 418 S Bloodworth  
\*Jones Richmond, fireman h 337 W South  
\*Jones Robert, lab h 20 Hunter  
\*Jones Robert, lab h 731 S Person  
\*Jones Robert D, drayman h 207 Cox av  
\*Jones Robert J, janitor State Museum h 574 E Lenoir  
Jones Rodney D, asst shipping clk Natl Biscuit Co h 319 S Me-  
Dowell  
Jones Rogers B, mstr meeh h 502 Tilden  
\*Jones Ronald J, lab h 606 E Davie  
\*Jones Rosa, cook h 623 W Lenoir  
Jones Russell L, mgr transit dept The Commercial Natl Bank h 502  
Tilden  
Jones S Catherine Miss, h 423 S Wilmington  
Jones Sadie D Miss, clk State Dept of Agriculture h 213 Hillsboro  
\*Jones Sallie, dom h 801 S Haywood  
\*Jones Samuel, driver h 526 Haywood's la  
\*Jones Samuel, lab h 704 S Bloodworth  
Jones Samuel, painter h 321 W Davie  
\*Jones Samuel, soft drinks 722 E Davie h 409 Green  
Jones Samuel A, motorman h 212 Park av  
Jones Samuel M, clk h 211 N Harrington  
\*Jones Samuel W, grocer 900 Fayetteville h 31 Hayti al  
Jones Samuel W O, fireman h 701 N Person  
\*Jones Sarah, dom h 505 Cannon av  
\*Jones Sarah, dom h 120 Montague la  
Jones Sarah A wid U B, h 1806 Hillsboro rd  
\*Jones Sherman N, shoemkr 104 S Blount h 5 N Swain  
Jones Sherwood W, student h 1806 Hillsboro rd  
\*Jones Stanford, porter h 425 Smith  
\*Jones Stephen, farmer h 716½ W Hargett  
Jones Stephen M (J & Nipper), rms 9 S Swain  
Jones Susie A wid L W, h 328 W Edenton  
\*Jones Thomas, lab h 591 E Cabarrus  
\*Jones Thomas, lab h 611 E Davie  
Jones Thomas C, chf clk Yarborough Hotel h 517 Washington  
Jones Thomas McG, clk h 227 E Davie  
Jones Thomas R, salesman Jones Bottling Wks h 113 S Harrington  
Jones Vaden, salesman Wood-Worley Furniture Co Inc h 219 S  
Person

## Jolly & Wynne Jewelry Co.

128 FAYETTEVILLE STREET

Jewelry, Wedding and An-  
niversary Presents. Fine  
Watches. If you desire  
satisfaction let us do your  
Jewelry and Watch Re-  
pairs.

# White Auto Company

113-115 WEST DAVIE STREET  
H. A. WHITE, Proprietor.

Phone 1406  
RALEIGH, N. C.

# REO AUTOMOBILES REO TRUCKS

RALEIGH (1919-20) DIRECTORY

303

- Jones Vernon C, bkkpr Job P Wyatt & Sons Co h 320 E Edenton  
 Jones Victoria wid A L, h 507 N Dawson  
 Jones Viola R Miss, h 707 N Person  
 Jones W H, pressman Raleigh Times h 320 E Cabarrus  
 Jones W Henry, car inspr S A L h 413 N Dawson  
 \*Jones Walter, auto meeh h 124 W Cabarrus  
 Jones Walter, farmer h 111 Lee  
 Jones Walter A, condr h 704 W Johnson  
 Jones Walter H, ice creammkr White Ice Cream Co h 307 E Cabarrus  
 Jones Walter S, salesman Jones Bottling Wks h 214 Linden av  
 \*Jones Washington, shoe repr 602 St Mary's  
 \*Jones Wayland, porter h 105 N State  
 Jones Wesley H, mail elk h 320 E Cabarrus  
**JONES WESLEY N (J & Bailey), v-pres Raleigh Banking & Trust Co h 522 Fayetteville—phone Bell 1125**  
 \*Jones Wiley, lab h 506 E Cabarrus  
 \*Jones William, driver h 311 S Haywood  
 \*Jones William, farmer h 751 E Davie  
 \*Jones William, lab h 319 Battle  
 \*Jones William, lab h 741 S Person  
 \*Jones William, porter h 505 Railroad av  
 Jones William A, bkkpr W B Mann & Co Ine h 305 S Swain  
 Jones William A, engraver and jeweler Jolly & Wynne Jewelry Co h 204 W Morgan  
 Jones William B (A J & Son), h 404 Hillsboro  
 \*Jones William B, baker h 313 E Lenoir  
 Jones William B, bkkpr Raleigh Coea-Cola Bottling Co h 314 S McDowell  
 Jones William Bailey, student h 522 Fayetteville  
 Jones William C, elk W A Myatt Jr & Co h 121 N Bloodworth  
 Jones William C, electl engr h 903 New Bern av  
 \*Jones William D, lab h 412 S Blount  
 Jones William D, weaver h Caraleigh  
 \*Jones William G, porter h 527 W Lenoir  
 Jones William G, train mstr S A L h 236 S Boylan av  
 Jones William H, h 705 S Blount  
 Jones William H, stone ctr Campbell-Warner Co 208 S West  
 \*Jones William H, wood 740 E Davie h 755 E Davie  
 Jones William H, inspr h 502 Tilden  
 Jones William L, mehst h 112 S West  
 Jones William R, foreman Raleigh City Water Dept h 606 N Saunders  
 Jones William W, colr The Commercial Natl Bank h 120 S Harrington  
 \*Jones William W, grocer 600 E Davie h 315 S Camden

"OUR BUSINESS IS GROWING."  
**J. L. O'QUINN & CO.**  
 FOR PALMS, FERNS, AND ALL POT  
 AND BEDDING PLANTS  
 Phones: Store, 47; Greenhouse, 149

# DURFEY & MARR

TUCKER BUILDING

# INVESTMENT

**SECURITIES**

# THE UNION TRUST CO. STOCKS, BONDS and INSURANCE.

J. COOPER YOUNG, President

209 Merchants National Bank Building

Phone Bell 1267

RALEIGH, N. C.

304

RALEIGH (1919-20) DIRECTORY

**REAL ESTATE SUB-DIVIDED**  
**SUBURBAN PROPERTY DEVELOPED---SOLD**  
**D. F. FORT, Jr.**  
14 W. MARTIN.  
MY TERRITORY ANYWHERE IN THE UNITED STATES.  
BOTH PHONES 192

Jones William W, machinery 234 Fayetteville R511 h 203 Hillcrest, Cameron Pk

\*Jones Willis, lab h 220½ E South

Jones Zeator wid Nathaniel, h Salisbury eor Peace

**JONES & BAILEY (Wesley N Jones, Josiah W Bailey), attys at law**  
106 W Martin—phone Bell 142

Jones & Nipper, produce (S M Jones, J C Nipper), 7 City Mkt

Joppa Tony, dry gds h 511 S Dawson

Jordan Alonzo E, farmer h 109 S Blount

Jordan Arnie W wid H T, h 410 N Blount

\*Jordan Arthur, lab h 724 Manly

\*Jordan Bettie, maid h 205 E South

Jordan Dallie H, lino opr News & Observer h 314 S Swain

Jordan Edwin H, gen mgr Home Life Ins Co of N Y h 116 N Wilmington

Jordau Ella Miss, h 318 E Cabarrus

Jordan Henry L, lieut-col dist military inspr Officers' Training Corps h 615 Hillsboro

Jordan Ida M Miss, h State Hospital

Jordan Irene E Miss, h 416 E Cabarrus

Jordan J Pauline Miss, h 416 E Cabarrus

Jordan James R, county jailor Court House

\*Jordan John, brickmkr h 829 E Martin

Jordan Joseph R, uphr 202 S Salisbury h 416 E Cabarrus

**JORDAN JULIA G MISS, cashr Atlantic Life Ins Co of Richmond,**  
Va, h State Hospital—phone Bell 1122

\*Jordan Lizzie, laundress h 320 S Camden

Jordan Mina Miss, h 405 N Saunders

Jordan Pattie Miss, h 220 E North

Jordan Randolph (Carolina Washboard Co), h 116 N Wilmington

\*Jordan Riley, farmer h 721 S Bloodworth

\*Jordan Robert, lab h 504 S Haywood

Jordan Rupert B, dispatcher N S R R h 107 N Saunders

Jordan Selina A wid J C, h 109 S Blount

Jordan Thomas M, phys State Hospital

\*Jordan William, fireman h 411 Green

Josenhans William B, trav salesman h 215 W Morgan

Joslin Harold V, civil engr h 207 W Park Drive

\*Joyner Euehes, bricklyr h 619 Cannon

\*Joyner James Y, farmer h 304 E Jones

\*Joyner Lula, maid h 518 W South

\*Joyner Medicus, bricklyr h 317 Cannon

Joyner Thomas, driver h Caraleigh

**JOYNER WILLIAM T (Burgess & Joyner), Commercial Natl Bank**  
Bldg 20 E Martin R607-608—phone Bell 375 h 304 E Jones—  
phone Bell 822-W

Judd E Clarence, phys 234 Fayetteville R409 h 130 Hillsboro

## Raleigh Storage Battery Company

OFFICIAL WILLARD SERVICE STATION

Both Phones 146.

119 and 121 South Salisbury Street,  
W. R. DENT, Manager

RALEIGH, N. C.

Judd Hilda L Miss, h 319 E Lane  
Judd James D, lumber 230½ Fayetteville R306 h 319 E Lane  
Judd Lillie B Mrs, clk State Dept of Agriculture h 309 E Morgan  
\*Judd Maek, lab h 309 W Cabarrus  
Judd Warna J Miss, h 319 E Lane  
\*Justice Charles M, lab h 417 S East  
Justice Clarence, h 613 Powell's al  
**JUSTICE GEORGE B**, gen supt Commercial Ptg Co h 422 E Jones  
phone Bell 992-W

Justice Lizzie Miss, h 613 Powell's al  
Justice Norman J, propr Star Fish Mkt h 612 E Hargett  
Justice Rachael M wid William, h 613 Powell's al  
Justis Sallie Mrs, h Lenoir nr Quarry

## Raleigh Letter Writers

PUBLIC STENOGRAPHERS.

MULTIGRAPHING.

MISS MARGARETTE WOOD

506 Citizens Bank Building.

Phone 1811

### K

Kambis Alexander, mgr Royal Cafe h 229 S Wilmington  
Kambis John, propr Royal Cafe h 229 S Wilmington  
Kametz Peter, ice cream mfr 328 S Davie h 324 S East  
Kamsler Robert M, mgr Sample Shoe Store h 120 Fayetteville  
Kane Katherine Miss, bds 127 Halifax  
Kaplan Aaron, student h 316 S Boylan av  
Kaplan Abraham I (Kaplan's Dairy), h 316 S Boylan av  
Kaplan Annie Miss, h 316 S Boylan av  
Kaplan Bros Co (Harry C and David Kaplan), proprs The Fashion  
203 Fayetteville  
Kaplan D George, trav salesman h 608 Oakwood av  
Kaplan David (Kaplan Bros Co), h 108 N McDowell  
Kaplan Eva Miss, h 316 S Boylan av  
Kaplan Harry C (Kaplan Bros Co), and v-pres Jacobs-Kaplan Co  
h 905 New Bern av  
Kaplan Maurice, adv dept The Fashion h 608 Oakwood av  
Kaplan Sadie Miss, h 316 Boylan av  
Kaplan's Dairy (Abraham I Kaplan), W end W Lenoir  
Kase J DeWitt, buyer W H King Drug Co Inc h 413 New Bern av  
Kauffman Harrison, clk h 415 N Salisbury  
Kaupp Benjamin F, prof State College h 212½ New Bern av  
Kaupp Madoline Miss, h 212½ New Bern av  
Kaylor Charles H, mch shop foreman Dillon Supply Co h 220 N  
East  
\*Kearney Millie, dom h 114 Railroad  
Keaton Thelma Mrs, h 115 Firwood av

**COAL  
ICE  
WOOD**

**POWELL & POWELL**  
**BUILDING MATERIAL**  
(INCORPORATED)

# The Raleigh Savings Bank & Trust Co.

Acts as Executor, Trustee or Agent.

Safe deposit boxes for rent.

# Southern Insurance & Realty Co.

324 FAYETTEVILLE STREET

MONEY TO LOAN ON FIRST MORTGAGE REAL ESTATE—\$100.00 TO \$20,000.00

306

RALEIGH (1919-20) DIRECTORY

**C.  
R.  
B.  
O.  
O.  
N.  
E**

**De Luxe  
Clothier**

Where the  
ambition  
is to satisfy  
you.  
"Come and  
see" is all I  
ask.  
Always a  
whirlwind  
of values in  
CLOTH-  
ING,  
FURNISH-  
INGS,  
SHOES and  
HATS.

**Phone 281**

"GOOD  
QUALITY  
SPELLS  
WHAT  
BOONE  
SELLS"

- Kee James R, propr Shu-Fixery h 117½ Fayetteville  
 Keeble Currin G, atty at law 20 E Martin R717 h 521 N Wilming-  
 ton  
 Keel Dennis F, dentist 5 W Hargett R15 rms 201 Hillsboro  
 Keelin James N, supt h 118 New Bern av  
 Keen Harvey A, tel opr S A L h 221 W Jones  
 Keene Ira W, clk Hudson-Belk Co h 525 New Bern av  
 Keener Joseph B, pharmacist Wake Drug Store h 611 Fayetteville  
 Keiger James A Dr, director State Board of Health, Bureau of  
 Engineering & Inspection rms Y M C A  
 Keil Paul F, mgr seed dept Job P Wyatt & Sons Co h 10 N Blood-  
 worth  
 Keiter I Martin, asst observer U S Weather Bureau h 217 E Morgan  
 Keith William, mill hd h Caraleigh  
 Kellar Charlotte wid J A, h 930 N Boylan av  
 Keller Harry P S, architect h 129 Hillcrest  
 \*Kelley Edward, lab h 523 Cannon av  
 Kelley George W, real estate h 315 W Martin  
 Kelley George W Jr, auto mech h 315 W Martin  
 Kelley James, h 215 S Bloodworth  
 Kelley James M, livery h 215 S Bloodworth  
 Kelley William D, loans and collection agency 131½ E Martin h  
 208 S Bloodworth  
 Kelly Albert Y, v-pres Pilot Cotton Mills h 509 N Wilmington  
 \*Kelly Annie, dom h 519 Elm  
 Kelly Annis L Miss, h 517 S Salisbury  
 Kelly Arthur W, barber Yarborough Barber Shop h 504 N Salis-  
 bury  
 \*Kelly Edward, lab h 522 S Bloodworth  
 Kelly Effie Miss, h 803 Halifax  
 Kelly Elizabeth Miss, director of Schools for Adult Illiterates, State  
 Dept of Public Instruction h 214 E Peace  
 \*Kelly Embold, lab h 710 E Martin  
 \*Kelly Emily, cook h 10 Montague la  
 \*Kelly Emily, dom h 519 Elm  
 \*Kelly Herbert, grocer Oberlin rd  
 \*Kelly James, porter h 701 E Jones  
 \*Kelly John, clk h 408 Green  
 Kelly John, lab h 208 E Lenoir  
 \*Kelly Junius, grocer 212 E Cabarrus h 701 Jones  
 Kelly Leo M, U S M C h 321 W Lane  
 \*Kelly Logie, cook h 10 Montague la  
 Kelly Max Q, h 110 N Wilmington  
 \*Kelly Mingo, waiter h Hoke cor Holleman rd  
 \*Kelly Pauline, dom h 701 E Jones  
 Kelly Robert G, mehst h 15 Firwood av  
 Kelly Reuben, baker rms 105¼ S Wilmington

# THE CITY BANK

All Kinds of

**R. G. ALLEN, President**

Banking Business



# BOOKS and STATIONERY Alfred Williams & Co.

All Kinds

Here Since 1867

RALEIGH (1919-20) DIRECTORY

307

- \*Kelly Sallie O, cook h 8 N Swain  
\*Kelly Samuel, lab h 210 W North  
**KELLY-SPRINGFIELD TIRES**, 108 W Davie, Auto Tire Repair Co distributors—phone 1230 (see page 25)  
\*Kelly Wilbert, lab h 609 S Harrington  
\*Kelly William T, lab h 1101 E Lane  
Kelser Charles C Rev, pastor St Saviour's Episcopal Church h 512 Cleveland  
Kemp Wade F, condr h 607 W North  
Kendrick Albert P, salesman h 113 S Dawson  
Kennedy G Gurney, watchman h 110 Seawell av  
Kennedy George F, custodian New Administration Bldg h 110 Seawell av  
Kennedy James M, architect 230½ Fayetteville R301 h Hillsboro rd, West Raleigh  
\*Kennedy Jesse, wrecker S A L h 401 N West  
Kennedy John E (K & Davis), h 109 Seawell av  
Kennedy Levy P, train mstr h 204 W Hargett  
Kennedy Martha A wid James, h 130½ Fayetteville  
Kennedy O C, supt Cherokee Brick Co h Merry Oaks, N C, R F D No 1  
Kennedy Thomas P, h 110 Seawell av  
Kennedy William C, propr Capital Studio h 130½ Fayetteville  
Kennedy William J, helper h 205 N Salisbury  
Kennedy & Davis (John E Kennedy, Walter L Davis), proprs Raleigh French Dry Cleaning & Dyeing Co 101 S Blount  
Kennison Richard W, pres Raleigh Engineering & Construction Co Inc and see Neverson Granite Co h 314 Hillsboro  
**KENNY C D CO**, teas and coffee 108 Fayetteville, William R Humphries mgr—both phones 526  
Kenyon Julius H, contr h 1210 Fillmore  
\*Kern Frances, cook h 707 E Lane  
Kerr Archie H, mgr Natl Hog Remedy Co h 527 S Salisbury  
Kerr Sarah wid George, h 307½ E Martin  
Kersehner E Thurman, painter bds 207 N West  
\*Key Hattie, dom h 505½ E Edenton  
Keyes George, engr rms 16 W Hargett  
Keyes John W, trainmstr h 800 Glenwood av  
Keyes John W Jr, student h 800 Glenwood av  
Keyes O Margaret Miss, student h 800 Glenwood av  
Keyes William J, steno h 800 Glenwood av  
Keys Maggie Miss, nurse State Hospital  
Kichline Herbert E, observer U S Weather Bureau h 217 E Morgan  
Kienzle Charles, clk h 210 S Haywood  
Kilgore Benjamin W, State chemist Agricultural Bldg and director State Experiment Station h 1507 Hillsboro  
Kilgore Benjamin W Jr, student h 1507 Hillsboro rd

RALEIGH'S SHOPPING CENTRE  
**Boylan Pearce Company**  
Phone 155. Private Branch Exchange  
**Rugs, Draperies and Carpets**



## OPTICIANS

QUICK SERVICE  
LARGEST OPTICAL PLANT IN THE SOUTH



# Cross & Linehan Co.

CLOTHIERS AND FURNISHERS.

234-236 Fayetteville Street.

Tucker Building.

308

RALEIGH (1919-20) DIRECTORY

- Kilgore Elizabeth C Miss, h 1507 Hillsboro rd  
 Kilgore James D, student h 1507 Hillsboro rd  
 \*Killebrew Frank, janitor h 723 S East  
 Killian Annie W wid C M, h 230 N Person  
 Kilpatrick Mary Miss, tchr Pilot Mills Public School  
 Kimball Clarence, carp h 317 S Harrington  
 Kimball Harris A, barber 106 E Martin h 216 Pace  
 Kimbrough Joseph W, trav salesman h 410 Kinsey View  
 Kimbrough Joseph W Jr, student h 410 Kinsey View  
 Kime Paul H. h 117 Hillcrest  
 Kimel Frederick G, salesman Carolina Cadillac Co h 611 Fayetteville  
 Kimray William A, auto repr Franklin Automobile Sales Co h 127 W Hargett  
 Kimrey Arthur C, dairy h 522 Oakwood av  
 Kimzey M F, h Soldiers Home  
 Kincaid Vertie Miss, nurse State Hospital  
 King Allen, h 512 Oakwood av  
 \*King Becky, dom h 212 Railroad  
 King Bessie Miss, asst librarian State Library h 224 N McDowell  
 King C Edward, elk W L Brogden Co Inc h 851 W Morgan  
 King Charles B, h 124 E Davie  
 King Charles E, U S A h 124 E Davie  
 King Charles H, printer Edwards & Broughton Ptg Co h 318 E Cabarrus  
 King Charles H, salesman J E Thiem h 602 New Bern av  
 King Charles M, supt h 412 Oakwood av  
**KING-CROWELL DRUG CO, 136 Fayetteville cor Hargett, Edwin C Birdsong pres, Wiley J Boon treas, H Spray Silver sec-mgr—both phones 95**  
 King D Theodore, mailing elk News & Observer h 315 S Bloodworth  
 King Delmar E, h 851 W Morgan  
 King E Allen, auditor h 502 S Boylan av  
 King E L, attdt State Hospital  
 King Edward H (Bates-Arrington Co), h 720 W Jones  
 King Edwin M, elk J E King h 515 N Bloodworth  
**“KING” EIGHT, automobile 8 W Davie, M A Rushton distributors for the Carolinas—phone Bell 705**  
 King Elizabeth Miss, h 614 W North  
 King Ellen Miss, h 105 Hillsboro  
 King Ellis D, hoseman R F D h 509 Adams  
 King Essie E Miss, h 121 N Blount  
 \*King Eva, dom h 707 S Blount  
 King Everett, weaver h Caraleigh  
 King Frank M (K & Holding), v-pres Miss Sadie M King Inc h 10 E Lenoir  
 King Furney, barber 102 W Johnson h 507 Cary

ONE KIND OF SERVICE—"THE BEST"  
**RALEIGH TOWEL SUPPLY CO.**  
 309 South Person Street  
 Phone Bell 1034-Y  
**TOWEL CABINETS and SUPPLIES**

3 Roller Towels a Week ..... \$1.25 Per Month  
 6 Roller Towels a Week ..... \$1.75 Per Month  
 6 Hand Towels a Week ..... \$1.25 Per Month  
 12 Hand Towels a Week ..... \$1.75 Per Month

## BUILD YOU A HOME WITH RENT MONEY THE RALEIGH BUILDING AND LOAN ASSOCIATION

Office 107 Fayetteville Street JAMES I. JOHNSON, President  
 J. C. ALLISON, Secretary and Treasurer D. F. BETTS, Asst. Secretary and Treasurer



TELEPHONE 167

**BURROUGHS**

CAPITAL CLUB BUILDING, RALEIGH.



RALEIGH (1919-20) DIRECTORY

309

King Gideon H, mehst h 810 Harp  
 King Helen wid L H, h 318 E Cabarrus  
 King Henry, h 307 W Johnson  
 King Henry E, bricklyr h 511 W Morgan  
 King Herbert, elk Wigwam News Co h 602 New Bern av  
 \*King Herman, chauffeur h 602 E South  
**KING J HUGH, pres and supt King's Business College h 316 New Bern av**  
 King J Roy, fireman R F D h 412 S Salisbury  
 \*King James, baker h 729 S Blount  
 \*King James, chauffeur h 312 Fowle  
 King James E, furniture 329 S Wilmington h 515 N Bloodworth  
 King James M, shoemkr 303 W Johnson h 307 W Johnson  
 King James O, painter h 121 E Davie  
 King James Z, barber h 709 Belmont  
 King Jeremiah J, h Soldiers' Home  
 King John L, attdt State Hospital  
 King Joseph L, lab h 562 New Bern av  
 King Josephine wid J L C, h 509 Adams  
 King Kate L wid W F, h Caraleigh  
 King Laura Miss, h 105 Hillsboro  
 King Lela E Miss, h 509 Adams  
 King Lenora Miss, h 562 New Bern av  
 King Linwood, driver h 515 N Bloodworth  
 King M C, h Soldiers' Home  
 King M Ida Miss, h 124 E Davie  
 King M Ola Miss, h 509 Adams  
 King Margie M Miss, h 103 E Lenoir  
 King Martha B Miss, h 307 W Johnson  
**KING MARY C MRS, sec King's Business College h 316 New Bern av**  
 King Mary K Miss, h 851 W Morgan  
 King Mary L Miss, h N Boylan av cor Tucker  
 King Mattie wid D S, h 709 Belmont  
 King Melvin E, earp h 858 W Morgan  
 King Myrtle Miss, h 224 N McDowell  
 King Myrtle A Miss, h 509 Adams  
 King N E, h Soldiers' Home  
 King Nora L Miss, steno N C State College h 2004 Hillsboro rd  
 King O Gentry, propr Glenwood Pharmacy h 702 Glenwood av  
 King Paul, candymkr A D Royster & Bro h R F D No 3  
 King Robert, auto transfer h 413 S Salisbury  
 King Robert L, barber h 308 W Johnson  
 King Robert O, supt Elks' Home h 10 E Lenoir  
 King Robert O Jr, correspondent Associated Press h 403½ Fayetteville  
 King Robert R, engrn h 412 Oakwood av

**Whiting-Horton Company**  
 10 EAST MARTIN STREET  
**The Home of Good Clothes**

**THOMAS H. BRIGGS & SONS**  
**— THE BIG HARDWARE MEN —**

# RALEIGH BANKING AND TRUST CO.

Successor to The Raleigh National Bank and The National Bank of Raleigh

CHAS. E. JOHNSON, Pres. } As a Bank does a safe and sound banking business  
 F. H. BRIGGS, Cashier } As a Trust Co. acts in all fiduciary capacities

**Largest and Best in the City**  
 "Service" and "Courtesy" a Habit  
**Open 7 A. M. to 7 P. M.**  
 Saturdays to 11 P. M.  
**Masonic Temple Barber Shop**  
 J. H. BROWN, Propr.  
 ENTRANCES FAYETTEVILLE AND HARGETT STS.

- King Robert W, fruits 221 Fayetteville h R F D No 3
- King Saidie M Miss, pres Miss Saidie M King Ine h 10 E Lenoir
- KING SAIDIE M MISS INC**, ladies' ready to wear 2d flr 123 Fayetteville, Miss Saidie M King pres, Frank M King v-pres, Mrs Bessie D Koonce sec-treas—phone Bell 1152
- King Sallie wid C R, h 602 New Bern av
- King Samuel, earp h Adams Row
- King T Frank, chauffeur h 227 S Bloodworth
- King Thomas W, auditor h 224 N McDowell
- King Vera M Miss, h 702 Glenwood av
- KING W H DRUG CO INC**, whol drugs 117 E Martin, B F Page pres, B F Coffin sec, B S Jerman treas—phones Raleigh 245, Bell 245-256
- King William A, salesman Raleigh Auction Co h 324 S Person
- King William McG, elk h 602 New Bern av
- KING & HOLDING** (Frank M King, Willis A Holding), clothing 315 Fayetteville—both phones 183
- KING'S BUSINESS COLLEGE**, Pullen Bldg 326-334 Fayetteville 2d flr, J H King pres and supt, M C King sec (see right top lines and page 53)
- Kirk Joseph E, overseer h Caraleigh
- Kirkland Rosa Miss, h 225 N Salisbury
- Kirkland William D, h 225 N Salisbury
- Kirkland William D Jr, elk h 225 N Salisbury
- Kirkpatrick W C, see Va Cotton Mills h Swepsonville, N C
- Kirks Allie H, trav salesman h 6 Maiden la
- Kitchen Annie M Miss, h 126 N McDowell
- Kitchen Clement S, student h 126 N McDowell
- Kitchen Elizabeth G Miss, h 126 N McDowell
- Kitchen Sue A Miss, h 126 N McDowell
- Kitchen William W, h 126 N McDowell
- \*Kitress Charles, lab h 718 Tueker
- \*Kitress Edith, cook h 718 Tueker
- \*Kitress Emma, cook h 718 Tueker
- \*Kitress Fannie, cook h 718 Tueker
- \*Kitress Lila, cook h 718 Tueker
- \*Kittrell Edward, lab h 208 Camden
- \*Kittrell Rose, dom h 703 Smith
- Kline C Gordon, mldr h 215 N Boylan av
- Kline Jacob (K & Lazarus), h 601 E Lane
- Kline Kar Sales Co Ine, 119 E Hargett, R L Snyder pres, W G Bullock sec-treas, F H Parker sales mgr
- KLINE & LAZARUS** (Jacob Kline, Goodman Lazarus), clothing, dry goods, shoes, men's furnishings and ready to wear 16 E Hargett and 206-210 S Wilmington—both phones 176
- Kluttz Alfred, h Soldiers' Home
- Klutz Charles A, mstr carp S A L h Henderson, N C

# JOB P. WYATT & SONS CO.

AGRICULTURAL IMPLEMENTS,  
 FARMERS' SUPPLIES, POULTRY SUPPLIES AND SEED  
 325-327 South Wilmington Street.

# Merchants National Bank

Both Active and Savings Accounts Solicited. 4 Per Cent. Interest Paid in Savings Department.

OF RALEIGH, N. C.

Largest Bank in This Section

RALEIGH (1919-20) DIRECTORY

311

- Klutz Milton J, foreman h 325 E Martin  
Knight Alfred S, asst inspr Officers' Training Corps 234 Fayetteville R509  
Knight Byrd wid Frank, h 525 N Blount  
Knight Ellen M wid R W, h 312 E Edenton  
Knight Gordon L, ship clk C B Gill & Co h 215 S Person  
Knight Jessie B Miss, h 312 E Edenton  
Knight Mary I Miss, steno State Division of Botany h 312 E Edenton  
Knight Numa E, foreman Franklin Automobile Sales Co h 127 W Hargett  
Knights of Pythias Hall, 210½ Fayetteville  
Knott Irene Miss, h 413 W Hargett  
Knott Lee E, h 413 W Hargett  
Knott Rufus F, tobacconist h 413 W Hargett  
Knott Sidney M, see State Mutual Fire Ins Co of Raleigh, N C, h Louisburg rd  
Knox Agatha H Miss, h 208 Groveland av  
**KNOX AUGUSTUS W**, physician Tucker Bldg 234 Fayetteville R413, office hours 9 to 10 A M and 4 to 6 P M—phone Bell 300 h 208 Groveland av, Cameron Pk—phone Bell 225  
Knox Augustus W Jr, clk h 208 Groveland av  
Knox Emily R Miss, h 208 Groveland av  
Knox John S, clk h 208 Groveland av  
Knox Katherine B Miss, steno Raleigh Chamber of Commerce Inc h 208 Groveland av  
Knoy William J, live stock h 414 S Salisbury  
Kohler Kate wid Frank, h 807 Belmont  
Kohn Charles, pres Globe Clothing Co, Jacobs-Kaplan Co and Sample Shoe Store h 421 N Blount  
Kolmer Leonard C, circulation mgr Raleigh Times h 119 E Edenton  
Koonce Bessie D Mrs (Misses Badger & Denton), and see-treas Miss Saidie M King Inc h 116 S Harrington  
Koonce Charles F, propr Koonce Hotel and dist dep Modern Woodmen of the World h 203 S Salisbury  
**KOONCE FURNITURE STORE** (John S Koonce), 111 E Hargett—phone Bell 404  
**KOONCE HOTEL**, furnished rooms 203 S Salisbury, Charles F Koonce propr—phone Bell 404  
Koonce John S (Koonce Furniture Store), h Koonce Hotel  
Koonce Lafayette F, vet surg 324 S Blount and city meat and milk inspr h 116 S Harrington  
Koonce R Sidney, propr Carolina Storage & Distributing Co h 628 W Cabarrus  
Koontz Benton, engr S A L h 217 Hawthorne rd  
Koontz John M, h 217 Hawthorne rd  
Koontz Julian B, U S A h 217 Hawthorne rd

Call Phones—Store, 47. Greenhouse, 149.

**J. L. O'QUINN & CO.**  
SERVICE IS OUR AIM

**"Our Business is Growing"**  
**SAY IT WITH FLOWERS**

## Capital Insurance & Realty Co.

FIRE INSURANCE

304 Tucker Bldg.

# THE UNION TRUST CO. STOCKS, BONDS and INSURANCE.

J. COOPER YOUNG, President

209 Merchants National Bank Building

Phone Bell 1267

RALEIGH, N. C.

312

RALEIGH (1919-20) DIRECTORY

**I  
N  
S  
U  
R  
A  
N  
C  
E**

"THAT INSURES"

Koontz Montie V, h 217 Hawthorne rd  
 Kramer H Mahler, propr Yarborough Hotel Cigar Stand h Durham, N C  
 Krausy Harry B, farm forestry specialist State Dept of Agriculture h 120 1/2 Groveland av  
 Kretz Alexander, h 121 S McDowell  
 Krimminger A Michael, mehst S A L h 851 Tryon  
 Krimminger Lula Mrs, h 521 N Dawson  
 Kueton G A, mono opr Edwards & Broughton Ptg Co h 110 S McDowell  
 Kuettner Edwin J, mehst h 1220 Fillmore  
 Kuhn Frank R, engnr h 108 N Saunders  
 Kutz E R May Miss, h 1006 Glenwood av  
 Kutz Helen W Miss, h 1006 Glenwood av  
 Kutz Limus B C, mgr saw dept Raleigh Iron Wks Co h 1006 Glenwood av

**D. F.  
FORT  
Jr.**

Capital Club Building, 14 W. Martin.

## Raleigh Letter Writers

PUBLIC STENOGRAPHERS.

MULTIGRAPHING.

MISS MARGARETTE WOOD

536 Citizens Bank Building.

Phone 1811

### L

Lacey T Edward, mgr Carolina Warehouse Co h 401 W Hargett  
**LACY BENJAMIN R**, State Treasurer Capitol Bldg—phone Bell 4 h 537 N Blount—phone Bell 1469  
 Lacy Francis Miss, h 537 N Blount  
 Lacy George H, h Soldiers' Home  
 Lacy Nannie Miss, prin Richard H Lewis Public School h 537 N Blount  
 \*Lacy Robert, porter Edwards & Broughton Ptg Co h 823 S Wilmington  
 Ladd George W, florist h 701 North Boundary  
 Ladies' Shop, milliners 14 E Hargett, Mrs Leah Levine mgr  
 Lafayette Cafe, 215 Wilmington, William B Wright propr  
 Lamb Adna P Miss, tchr Centennial Public School h 805 W South  
 Lamb Claude M, civ engnr h 103 Park av  
 Lambert Allen D, printer Commercial Ptg Co h 611 E Martin  
 \*Lambert Anna, dom h 4 Carroll's av  
 Lambert Benjamin A, salesman C D Kenny Co h 222 W Hargett  
 \*Lambert Edward, bricklyr h 7 Lee's al  
 Lambert James R, salesman C D Kenny Co h 222 W Hargett  
**LAMBERT M ASHBY**, atty at law and notary Fisher Bldg 217 Fayetteville R7-8-9—phone Bell 1300 h 409 N Wilmington—phone Bell 1454  
 \*Lambert Silas, lab h 209 W North

**E  
R  
S  
T  
A  
L  
T  
E**

Sold Anywhere in the United States

Phones 192

## Raleigh Storage Battery Company

OFFICIAL WILLARD SERVICE STATION

Both Phones 146.

119 and 121 South Salisbury Street,  
W. R. DENT, Manager

RALEIGH, N. C.

Lambert William D, gardener h 611 E Martin  
Lambros Peter N, clk California Fruit Store h 111 Fayetteville  
Lamm James A, mill hd h 525 N Dawson  
Lampley John A, flagman h 529 New Bern av  
Lancaster Andrew L, mgr h 417 S Person  
Lancaster Bettie Miss, h 115 S Harrington  
Lancaster Claudia M Miss, h 115 S Harrington  
Lancaster Earl L, elk h 115 S Harrington  
Lancaster Frank S, painter h 325 W Martin  
Lancaster John W, tel opr h 402 S Boylan av  
Lancaster Lindsay W, salesman Thomas H Briggs & Sons h 402 S  
Boylan av  
Lancaster Mattie C Miss, h 14 N East  
Lancaster Robert E, painter h 403½ N Saunders  
Lancaster Robert L, tel opr h 234 S Boylan av  
Lancaster Ruth Miss, h 403½ N Saunders  
Lancaster William H, mehst h 115 S Harrington  
Lancaster William H Jr, lineman h 118 W Morgan  
Land Leon L, storekpr N S R R h 805 Glenwood av  
\*Lane Addie, trained nurse 728 E Davie  
\*Lane David P, atty at law 413 S Wilmington h 721 E Davie  
\*Lane Edgar, driver h 737 E Davie  
\*Lane Eliza, maid h 728 E Davie  
\*Lane George, fireman h 307 Tucker  
\*Lane George L, atty at law 413 S Wilmington h 728 E Davie  
\*Lane Graham, lab h 728 E Davie  
\*Lane James, lab h 1117 Smithfield  
Lane Joseph S, salesman N C Sales Co h 315 W Martin  
Lane Julian J, spl agt N C Inspection & Rating Bureau h 537 N  
Blount  
\*Lane Kate, dom h 828 E Hargett  
Lane McRaleigh, clk W W Utley h 1021 W South  
\*Lane Mary, h 728 E Davie  
\*Lane Nelson, porter h 517 W Lenoir  
Lane S Mack, carp h 1022 W South  
\*Lane William H, grocer 719 E Davie h 423 S Haywood  
Lange Minnie Miss, h 420 Fayetteville  
Langham John C, h 317½ S Dawson  
Langston Mary L Miss, h 218 Halifax  
Langston Thomas P, doorkpr Grand Theatre h 218 Halifax  
**LANIER HOMER J, salesman Cross & Linehan Co h 121 Halifax**  
Lanier John D, dispatcher S A L h 401 Polk  
\*Lankford John, lab h 3 Carroll's av  
Lary William, lab h 21 Hayti al  
Lasater Eugene A, hoseman R F D h 417 S Dawson  
Lasater Frank, repr Quality Bicycle Shop h 417 S Dawson  
Lasater George E, ladderman R F D h 417 S Dawson

COAL  
ICE  
WOOD

POWELL & POWELL  
(INCORPORATED)  
BUILDING  
MATERIAL

Willingness  
to Serve



Equipment  
to Serve Well



Ask the Southern Insurance and Realty Company to tell you about the "Pilot Special"

# Southern Life and Trust Company

GREENSBORO, N. C.

314

RALEIGH (1919-20) DIRECTORY

# C. R. B. O. O. N. E.

De Luxe  
Clothier

"Come and see" is all I ask.  
CLOTHING, SHOES, HATS and FURNISHINGS that make you smile and whisper  
Come again because you save time and money always.

Phone 281

"GOOD QUALITY SPELLS WHAT BOONE SELLS"

- Lasater Grodott E, fireman R F D h 417 S Dawson
- Lassiter Cary, bkbnr Commercial Ptg Co h 18 E Cabarrus
- Lassiter Cassie T wid E M, h 313 S McDowell
- Lassiter Charles, office boy News & Observer h 18 E Cabarrus
- Lassiter Cassie T wid E M, h 313 S McDowell
- Lassiter Charles, office boy News & Observer h 18 E Cabarrus
- \*Lassiter Charles, lab h 414 S Swain
- Lassiter Edwin L, msgr S A L frt depot h 18 E Cabarrus
- \*Lassiter Elijah L, lab h 117 Idlewild av
- Lassiter Ellis, mill hd h 33 Harp
- \*Lassiter Frank, lab h 402 E Worth
- Lassiter Iva G Miss, h 313 S McDowell
- \*Lassiter Jane, dom h 324 Battle
- Lassiter Keron wid T L, h 18 E Cabarrus
- \*Lassiter McIver, porter h 316 Seawell av
- \*Lassiter Martha, dom h 316 Seawell av
- \*Lassiter Martha, maid h 511 S Blount
- \*Lassiter Mary, laundress h 402 E Worth
- Lassiter Minnie Miss, h 308 S Person
- \*Lassiter Miriam, laundress h 316 Seawell av
- Lassiter Narvie Miss, h 222 E Martin
- Lassiter Nina F Miss, h 313 S McDowell
- \*Lassiter Ophelia, dom h 546 E Davie
- Lassiter Robert G, pres R G Lassiter & Co h Norfolk, Va, and Oxford, N C

**LASSITER ROBERT G & CO**, contracting and engineering Citizens Bank Bldg 239 Fayetteville R1002-1004, R G Lassiter pres—phone Bell 1116

- Lassiter Robert L, real estate h White Oak rd, Bloomsbury
- Lassiter T Earl, printer h 18 E Cabarrus
- \*Lassiter Willis, lab h S Haywood extd
- Laster N Malcolm, bkkpr Atlantic Fire Ins Co h 502 Halifax
- Latham Mabel C Miss, tchr St Augustine School
- \*Latham Wiley J, janitor P O Bldg h 724 S East
- \*Latta James, U S A h Oberlin
- \*Latta Jesse, porter h Oberlin
- \*Latta Laura, tchr h Oberlin
- \*Latta Morgan L Rev, prin Latta University h Oberlin
- \*Latta Morgan L Jr, h Oberlin
- \*Latta Moses, porter h Oberlin
- \*Latta Nellie, h Oberlin
- \*Latta University, Oberlin, Rev Morgan L Latta prin
- Laughlin Clinton S, night clk Motor Service Co h 226 S Swain
- Laughlin Ralph W, auto mech Motor Service Co h 226 S Swain
- Lauter Albert B, bkkpr Barber & Towler h 1 S Person
- Law Building, 10 W Martin
- Law Helen H Miss, tchr Meredith College

# THE CITY BANK

All Kinds of

R. G. ALLEN, President

Banking Business



# BOOKS and STATIONERY Alfred Williams & Co.

All Kinds

Here Since 1867

RALEIGH (1919-20) DIRECTORY

315

- Lawler M Elizabeth wid W D, h 316 W Jones  
Lawrence Benjamin J, phys Royster Bldg h 515 Fayetteville  
Lawrence Ellis P, h 106 New Bern av  
Lawrence Elmer N, dentist 5 W Hargett R15 h 540 N Blount  
Lawrence James H, chf clk supt's office N S R R h 106 New Bern av  
Lawrence Samuel, civ engr h 115 Park av  
Lawrence Sophie Miss, h 526 Halifax  
Lawrence William T, mgr Union News Co h 201 W Davie  
Laws Ada Miss, h 803 Glenwood av  
\*Laws Albert, lab h 1101 Person  
\*Laws Bettie, dom h 714 S East  
\*Laws Thomas, waiter h 714 S East  
\*Lawson Frances, laundress h 116 W Peace  
Lawton James E, paperhngr T R Workman h 709 W Lane  
Lay Ellen B Miss, h St Mary's School  
Layton James W, electn h 323 W Davie  
Layton John C, auto mech h 310 Linden av  
**LAYTON LEE O, tailor 333 Fayetteville h 107 W Lenoir**  
Lazarus Goodman (Kline & L), h 525 E Lane  
Leach Allen deM, h 329 E Edenton  
\*Leach Anzella, dom h 308 Idlewild av  
Leach Dixie Miss, h 201 Hillsboro  
Leach Eliza T Miss, h 329 E Edenton  
Leach Fannie S wid G T, h 437 Halifax  
Leach George C, salesman h 437 Halifax  
Leach Jessie G wid J M, h 329 E Edenton  
\*Leach Joseph, lab h 560 E Cabarrus  
Leach Robert B, spl agt Penn Mutual Life Ins Co and Standard Accident Ins Co of Detroit h 118 N Salisbury  
\*Leach William, lab h 1005 E Jones  
\*Leake Beatrice, nurse St Agnes Hospital  
\*Leake Daniel, lab h 512 E Worth  
\*Leake Dewey E, porter h 316 E Davie  
\*Leake Richmond II W Rev, h 316 E Davie  
Leathers J Edward, farmer h Fairview rd, Bloomsbury  
Leathers James P, grocer 216 Smithfield  
Leathers Moses B, chauffeur h 230 Smithfield  
\*Leathers Rufus, fireman h 213 Cox av  
Leavister Clarence D, condr h 604 New Bern av  
Leavister Emma wid Junius, h 720 W Morgan  
Leavister Halbert F, tel opr h 720 W Morgan  
Leavister Thomas O, propr Capitol Drug Store h 529 N East  
Leavitt Florence Miss, tehr Wiley Public School h 115 N Wilmington  
Ledbetter Claudine Miss, h 301 W Jones  
\*Lee Albert, lab h 3 Johnson's al

**Boylan Pearce Company**

Phone 155. Private Branch Exchange.

RALEIGH'S SHOPPING CENTRE

**White Goods, Linens,  
Laces and Embroideries**

**BROKEN LENSES REPLACED  
WHILE YOU WAIT  
EYES TESTED**



**LARGEST OPTICAL PLANT IN  
THE SOUTH  
Save Your Eyes**

# Cross & Linehan Co.

CLOTHIERS AND FURNISHERS.

234-236 Fayetteville Street.

Tucker Building.

316

RALEIGH (1919-20) DIRECTORY

- Lee Alson, mill hd h Caraleigh  
 Lee Annie L wid C W, h 313 S Bloodworth  
 Lee Branton, chauffeur h Caraleigh  
 \*Lee Charles, lab h 614 S West  
 Lee Conrad L, blksmith h 523 N Salisbury  
 Lee Dakota C, tinner A D Bradley h 512 N Salisbury  
 Lee Dona Mrs, grocer 327 S East h 323 S East  
 Lee Ed G, autos h 1710 Hillsboro rd  
 Lee Ed Hugh, city tax colr Municipal Bldg h 220 N Bloodworth  
 \*Lee Ella, dom h 505 Saunders av  
 Lee Everett McC, cotton h 411 Oakwood av  
 Lee Ford Mrs, h 528 S Bloodworth  
 Lee George W, mill hd h 519 N Dawson  
 \*Lee Handy, janitor h 540 E Lenoir  
 Lee Harry J, h 111 S Dawson  
 \*Lee Hattie, dom h 1107 New Bern av  
 Lee Henri Etta Miss, tchr Murphey Public School h 214 New Bern av  
 Lee Hugh S. U S A h 422 N Blount  
 Lee Irene Miss, h 407 Cary  
 Lee James T, printer Raleigh Times h 105¼ S Wilmington  
 \*Lee John, lab h 615 Church  
 Lee John, mill hd h 407 Cary  
 Lee Jones H, mehst h Caraleigh  
 Lee King, propr Carolina Laundry h 115 S Wilmington  
 \*Lee Lillian F, nurse St Agnes Hospital  
 \*Lee Lillie, dom h 734 Parham's al  
 Lee Lizzie Miss, h 407 Cary  
 Lee Lizzie H Miss, h 609 Hillsboro  
 Lee Lizzie H Miss, tchr St Mary's School  
 Lee Mack, carp h 215 S Haywood  
 Lee Margaret T Miss, h 422 N Blount  
 Lee Marshall O, carp h 512 N Salisbury  
 \*Lee Mary, dom h Oberlin  
 Lee Mary L Miss, h 515 N Salisbury  
 \*Lee Michael, porter h 529 E Davie  
 Lee Milton O, clk Galloway Drug Co h 512 N Salisbury  
 Lee Miriam E Miss, h 220 N Bloodworth  
 \*Lee Naney, dom h 551 E Edenton  
 Lee Nancy D Miss, tchr Richard H Lewis Public School h 609 Hillsboro  
 Lee Nannie wid James, h 523 S Salisbury  
 Lee Nannie T wid C R, h 609 Hillsboro  
 Lee Nevada R, plumber G L Vinson Co h 512 N Salisbury  
 Lee Paul H, farmer h 422 N Blount  
 Lee Pearl C Miss, h 405 N Wilmington  
 Lee Robert E, inspr Raleigh City Water Dept h 115 W Morgan

ONE KIND OF SERVICE—"THE BEST"  
**RALEIGH TOWEL SUPPLY CO.**  
 309 South Person Street  
 Phone Bell 1034-Y  
 6 Hand Towels a Week.....\$1.25 Per Month  
 12 Hand Towels a Week.....\$1.75 Per Month  
 3 Roller Towels a Week.....\$1.25 Per Month  
 6 Roller Towels a Week.....\$1.75 Per Month

## ALLISON & BETTS, Real Estate & Insurance

107 Fayetteville Street. Phone 1362

**Bonds and Casualty Lines. Health and Accident Policies**

# MARSHALL MOTOR CO., Inc.

116-118 EAST MORGAN STREET PHONE BELL 351  
REAL SERVICE ALWAYS.  
BEST EQUIPPED GARAGE IN THE CITY

DISTRIBUTORS  
"CHANDLER"  
"JORDAN" "HUP"  
MOTOR CARS

RALEIGH (1919-20) DIRECTORY

317

- Lee Robert E, lino opr Mutual Publishing Co h 419 S Salisbury
- Lee Robert T, mailing clk News & Observer h 313 S Bloodworth
- Lee Rufus T, carp h 323 S East
- Lee Ruth A Miss, h 609 Hillsboro
- Lee Sidney L, supt h 611 New Bern av
- \*Lee Simeon, lab h 211 Cotton
- \*Lee Stella, cook h 216 Bledsoe
- \*Lee Stella, dom h 307 S Haywood
- Lee Virgil J, salesman h Capital Apts
- Lee William S, mgr Efird's Dept Store Inc h 301 Kinsey View
- Lee William T, chairman State Corporation Commission, State Depts Bldg h 213 Hillsboro
- \*Leek Henry, lab h 111 W Peace
- Lees Percy, foreman h 215 N Dawson
- Leeson S N, h Soldiers' Home
- Leeson Samuel C, clk W B Mann & Co Inc h 307 E Cabarrus
- Leggett Genevieve Miss, tehr St Mary's School
- Le Hew Frances Miss, h 218 Halifax
- Le Hew Lizzie wid Frank, h 218 Halifax
- Lehman Samuel G, tehr State College h 118 Groveland av
- Leiby Rowland W, chf asst State Entomologist Agricultural Bldg h 225 Linden av
- Leonard Bessie I Mrs, h 321 Oakwood av
- Leonard John E, mill hd h 913 Halifax
- \*Leonard School of Medicine, Shaw University, Charles F Meserve pres, George H Stoddard dean
- \*Leonard School of Pharmacy, Shaw University, Charles F Meserve pres, George H Stoddard dean
- Lester Clara, h 540 E Davie
- \*Lester George, lab h 821 S Blount
- Lester Orest A, printer Edwards & Broughton Ptg Co h 603 N Blount
- Lester William E, inspr Burroughs Adding Machine Co h 318 W Hargett
- \*Letmon Florence, dom h 520 E Martin
- Levine Leah wid David, mgr Ladies' Shop h 17 W Lenoir
- \*Levister Joshua L, prin Washington Graded Public School h 117 W Cabarrus
- Levy Bettie wid R H, dressmkr 535 E Martin
- Levy Earl, trav salesman h 227 New Bern av
- Levy Emmett E, trav salesman h 308 Smithfield
- Lewis Annie H Miss, guide State Museum h 520 N East
- Lewis Arthur E, mgr N C School Book Depository h 409 Kinsey View
- LEWIS, BATTLE & WRIGHT** (Richard H Lewis, Kemp P Battle, John B Wright), physicians (eye, ear, nose and throat), Citizens Bank Bldg 239 Fayetteville R901-907—phone Bell 7

**Whiting-Horton Company**  
10 EAST MARTIN STREET  
**32 Years Raleigh's**  
**Leading Clothiers**

**Rough and Dressed Lumber**

**OLDHAM & WORTH**

INCORPORATED  
RETAIL LUMBER YARD. Phone No. 154  
Corner West and Cabarrus Sts.

**Shingles and Laths**

# RALEIGH BANKING AND TRUST CO.

Successor to The Raleigh National Bank and The National Bank of Raleigh

CHAS. E. JOHNSON, Pres.

F. H. BRIGGS, Cashier

As a Bank does a safe and sound banking business

As a Trust Co. acts in all fiduciary capacities

318

RALEIGH (1919-20) DIRECTORY

- Lewis Blanche Miss h 214 Halifax  
Lewis Chester F, civ engr h 528 Fayetteville  
\*Lewis Edmund, lab h 329 W South  
\*Lewis Edward, chauffeur h 114 E Cabarrus  
Lewis Edward F, janitor New Administration Bldg h 214 S Haywood  
Lewis Elizabeth Miss, bds 304 E Morgan  
\*Lewis Emma, laundress h 412 Green  
\*Lewis Eugene, mehst h 212½ W South  
Lewis Frank, trucker h 731 E Lenoir  
Lewis Harriet Mrs, matron Home for the Poor h 12 S Blount  
\*Lewis James, bootblk 213 W South h 124 W South  
Lewis James M, trav salesman h 214 Halifax  
Lewis John B, h 401 Hillsboro  
Lewis Katie Miss, tehr Murphey Public School h 201 E Martin  
Lewis Lizzie Miss, h 304 E Morgan  
Lewis Lottie E Miss, h 311 N East  
\*Lewis Lula, dom h 217 W North  
Lewis Lula G Miss, h 214 Halifax  
Lewis Mae F wid C F, h 528 Fayetteville  
Lewis Mamie G wid F B, h 214 Halifax  
Lewis Mamie J Miss, h 214 Halifax  
Lewis Maude E Miss, h 214 Halifax  
\*Lewis Needham, brieklyr h 703 S Saunders  
\*Lewis Peter, lab h 750 S Person  
\*Lewis Rena, dom h 118 W South  
**LEWIS RICHARD H (Lewis, Battle & Wright), v-pres The Citizens Natl Bank h Oberlin rd nr Fairview rd, Bloomsbury—phone Bell 502**  
Lewis Richard H Public School, Glenwood av nr Peace, Miss Nannie Laey prin  
\*Lewis Robert, lab h 124 W South  
\*Lewis Robert, painter h 701 S East  
Lewis Rosa M Miss, h 214 Halifax  
Lewis Roseoe B, elk N S R R h 311 N East  
Lewis Sudie A Miss, h 214 Halifax  
\*Lewis Susan, cook h 922 E Jones  
Lewis Wade C, propr Quality Bicycle Shop h 106 E Peace  
\*Lewis William, barber h 722 S Dawson  
Lewis William C, h 106 E Peace  
**“LIBERTY” MOTOR CARS, 105 W Martin, Carr E Booker distributor—phone 1445**  
Life Insurance Co of Virginia, 20 E Martin R412, W M Robbins supt  
Life & Casualty Insurance Co of Tennessee, 239 Fayetteville R305, G W Basden mgr  
Lightfoot Charles E, trav salesman h 127 S Dawson

**THE ONLY SURE THING**  
That Will Provide for Your Loved Ones When You Are Gone  
**LIFE INSURANCE**  
McPHERSON & BARNES, General Agts. for N. C.  
Penn Mutual Life Insurance Company  
Bell Phone 186  
401-5 Commercial Bank Building.

## Jolly & Wynne Jewelry Co.

128 FAYETTEVILLE STREET

**Jewelers & Optometrists**

Wedding and Anniversary Gifts. If you desire satisfaction let us do your Optical and Jewelry Work.

# White Auto Company

# REO AUTOMOBILES REO TRUCKS

113-115 WEST DAVIE STREET  
H. A. WHITE, Proprietor.

Phone 1406  
RALEIGH, N. C.

RALEIGH (1919-20) DIRECTORY

319

- \*Lightner Building, 125 E Hargett
- \***LIGHTNER C E & BRO** (Calvin E and Rayford H), funeral directors 129 E Hargett—phone Bell 1215
- \*Lightner Calvin E (C E L & Bro), and pres Progressive Real Estate Co h 419 S East
- \*Lightner Garage, auto reprs 129 E Hargett, C E Lightner & Bro proprs
- \*Lightner Rayford H (C E L & Bro), h 419 S East
- \*Ligon Alpheus, sexton h 12 W North
- \*Ligon Emma, dom h 20 Dodd
- \*Ligon John, porter h 20 Dodd
- \*Ligon John W, grocer 573 E Lenoir h 575 E Lenoir
- \*Ligon Leonard W, h 575 E Lenoir
- Liles Bela V Miss, h 502 S Salisbury
- Liles Carmen V Miss, h 502 S Salisbury
- Liles Emma Miss, h 502 S Salisbury
- Liles Henrietta wid Eppa, h 502 S Salisbury
- Liles John G, pressman Commercial Ptg Co h 531 E Martin
- Liles John W, motorman h 408 St Mary's
- Liles Theodore H, barber h 111 (108) W Cabarrus
- Lilley John S, flagman N S R R h 116 S West
- Linberger Henry O, U S A h 111 Hillsboro
- Lincus Flossie G wid S G, h White Oak rd
- Lindeman Harry, mgr Raleigh Electric Service Co h 401 E Edenton
- Linden Land Co, 603-605 Citizens Bank Bldg, R W Winston atty
- Lindley Charles V, lineman Raleigh Telephone Co h 25 S Swain
- Lindley Cliff G (Lindley's Dye Wks), h 515 Fayetteville
- LINDLEY'S DYE WORKS** (C G Lindley, P B Perry), agency for Footer's Dye Wks Inc, dry cleaning, dyeing and pressing 19 W Hargett—both phones 395
- Lindsay Arcelia wid A D, h 117 S Boylan av
- \*Lindsay Frank, lab h 744 Fayetteville
- \*Lindsay Hannah, maid h 218 Brooklyn
- \*Lindsay Junius, fireman h 218 Brooklyn
- LINDSAY ALVIS E S**, pres-treas State Mutual Fire Ins Co of Raleigh, N C, h Louisburg rd
- Lineberry Gustavus E, supt State School for the Blind and for the Deaf
- Lineberry James A, ship clk Caraleigh Phosphate & Fertilizer Wks h R F D No 4
- Lineberry Ruth A Miss, tchr State School for the Blind and the Deaf
- Linehan John M, lumber h 230 N Person
- Linehan Marie D Miss, h 203 N Blount
- Linehan Susan E Miss, h 203 N Blount

PHONES { Store . . . . . 47  
Greenhouse . . . 149

Write, Phone or Wire

**J. I. O'QUINN & CO.** For Wedding and  
Funeral Decorations  
"OUR BUSINESS IS GROWING!"  
RALEIGH, N. C.

**WE HANDLE  
HIGH GRADE  
SECURITIES**

**DURFEY & MARR**  
TUCKER BUILDING

# THE UNION TRUST CO. STOCKS, BONDS and INSURANCE.

J. COOPER YOUNG, President

209 Merchants National Bank Building

Phone Bell 1267

RALEIGH, N. C.

310

RALEIGH (1919-20) DIRECTORY

## REAL ESTATE BROKER

PHONES  
BELL AND  
RALEIGH  
192

# D - F - F - O - R T, Jr.

Farm Lands  
and  
Suburban  
Property  
"Anywhere"  
14 W. Martin  
Street

**LINEHAN WILLIAM A**, sec-treas Cross & Linehan Co h 203 N Blount—phone Bell 69

**LINEHAN WILLIAM A JR**, salesman Cross & Linehan Co h 203 N Blount

\*Lines Mary, grocer h 514 New Bern av

Linhardt Marie wid Andrew, h 227 N Dawson

Linnens Samuel, h Soldiers' Home

Linton Mary F wid S E, h 124 N Wilmington

Linton Mary V Miss, h 124 N Wilmington

Linville William W, claim clk S A L frt depot h 211 N Harrington

\*Lipscomb Cora, cook h 506 S Dawson

\*Lipscomb Dollic, dom h 407 N Harrington

\*Lipscomb George, lab h 310 N Haywood

**LITCHFORD H E**, pres Boylan-Pearce Co Inc h Richmond, Va

Little Addie B Miss, h 121 N Salisbury

Little Alice B Miss, h 405 S Boylan av

**LITTLE BURKE H**, asst cashr and notary The Commercial Natl Bank h Louisburg rd nr Walnut

Little George, oil clk State Food and Oil Chemist h 615 N Blount

Little Henry M, clk Stronach's Grocery h Louisburg rd nr Walnut

**LITTLE J CRAWFORD**, atty at law Tucker Bldg 240 Fayetteville R407—phone Bell 292 h 1210 Hillsboro

Little Mary L wid C M, h 121 N Salisbury

Little Wilbur T, mechst h 511 Oakwood av

Little Wilbur T Jr, clk h 511 Oakwood av

Little William P, asst cashr and notary Wake County Savings Bank h Louisburg rd nr Walnut

\*Littlejohn Alice, cook h 519 W Cabarrus

\*Littlejohn Chanie, laundress h 219 S State

\*Littlejohn John, driver h 219 S State

Liverpool, London & Globe Ins Co Ltd of Liverpool, England, 20 E Martin R513, Harry T Hall spl agt

Lloyd Clarence D, fireman R F D h 412 S Salisbury

Lloyd Eugene W, clk h 516 W Peace

Lloyd J Ernest, carp h 409 Belmont

\*Lloyd Lee, lab h 431 S Bloodworth

\*Lloyd Lee, lab h 516 W Lenoir

Lockamy Ada C Miss, h 413 N Salisbury

Lockamy James D, watchman h 413 N Salisbury

Lockamy Missouri Miss, h 413 N Salisbury

Lockamy Roberta Miss, bds 212 N Harrington

Lockerman James R, grinder II Mahler's Sons h 127 W Hargett

Lockhart John C, county supt public instruction h 216 New Bern av

\*Locklear Lottie, cook h 625 W Lenoir

## Raleigh Storage Battery Company

OFFICIAL WILLARD SERVICE STATION

Both Phones 146.

119 and 121 South Salisbury Street,  
W. R. DENT, Manager

RALEIGH, N. C.

- \*Locklear William H, barber h 585 E Lenoir
- Lodge Caroline F wid W A, h 116 Halifax
- Logan E H, baker rms 203 S Salisbury
- \*Logan Eugene, see Progressive Real Estate Co and supt men's industries Shaw University h 902 S Blount
- \*Logan Junius, lab h 514 Cannon
- \*Logan Leander, tchr Shaw University
- \*Logan Lillian W, tchr Shaw University
- \*Logan Maude, supervisor St Augustine School
- London Camelia Miss, h 406 N Blount
- London Carrie Miss, tchr Richard H Lewis Public School h 406 N Blount
- London Henry M, chf dep colr U S int rev and librarian N C State Legislative Reference Library h 406 N Blount
- Long Claude S, lino opr Mitchell Ptg Co h 221 Elm
- Long Elvira Miss, nurse State Hospital
- Long Lloyd E, clk Hudson-Belk Co h 528 Fayetteville
- Long Ossian, mgr Red Circle Club h Yarborough Hotel
- Long Troy E, car repr h 554 New Bern av
- \*Long William F, h 420 Smith
- Longthe Augustus, cafe h 427 S Wilmington
- \*Lord Katie, dom h Oberlin
- \*Lord Moses, porter h Oberlin
- \*Love Alexander, painter h 4 Smithfield
- Love Anderson P, h 528 Fayetteville
- Love Elizabeth G wid N S, h 401 New Bern av
- \*Love Hannah, dom h 719 S West
- Love J Wilbert, student h Royster Bldg
- \*Love John H (L & Smith), pres Independent Publishing Co and sec North Carolina Industrial Assn h 326 E Davie
- \*Love Joseph C, mgr Raleigh Undertaking Co Inc h W Raleigh
- Love Maude H wid J W, see Dr H A Royster h Royster Bldg
- \*Love Pattie M, tchr Washington Graded Public School h 719 S West
- \*Love Thomas L, propr Love's Drug Store h 326 E Davie
- \*Love & Smith (John H Love, Hamilton S Smith), loans 130½ E Davie
- \*Love's Drug Store, 403 Fayetteville, Thomas L Love propr
- \*Lovett Isaac, brakeman h 405 N West
- Lowe James C, cabtmkr h 810 W Hargett
- Lowe Jesse M, engr h 605 N Saunders
- Lowenberg William Rev, h 212 S Dawson
- Lowery Anthony D, chauffeur h 119 E Davie
- Lowery Carrie Miss, h 120 N Saunders
- Lowery Charles V, barber h 330 W Hargett
- Lowery J Robert, phys 239 Fayetteville R406-410 h 119 Hillsboro
- Lowman Bertha, nurse State Hospital

**COAL  
ICE  
WOOD**

**POWELL & POWELL**

(INCORPORATED)

**BUILDING  
MATERIAL**

**The Raleigh Savings Bank & Trust Co.**

Savings Deposits a Specialty. We Pay 4 Per Cent. Interest, Compounded Quarterly

# Southern Insurance & Realty Co.

324 FAYETTEVILLE STREET

Every Kind of Insurance Written.

Phone 1464

322

RALEIGH (1919-20) DIRECTORY

**C.  
R.  
B.  
O.  
O.  
N.  
E**

**De Luxe  
Clothier**

Satisfaction goes  
where our  
CLOTHES,  
SHOES,  
HATS and  
FURNISH-  
INGS GO.  
"Come and  
see" is all I  
ask.

Quality  
speaks in  
every  
article at  
BOONE'S

Phone 281

"GOOD  
QUALITY  
SPELLS  
WHAT  
BOONE  
SELLS"

- \*Lowman Elizabeth, laundress h 507 Railroad av  
Lowman Nellie Miss, nurse State Hospital  
Lowry Annie Miss, h 320 E Edenton  
Lowry Carrie Miss, h 320 E Edenton  
Lowry James A, mchst h 1007 Belmont  
Loy Sadie Miss, h 11 E South  
Loyal Order of Moose, 118 Fayetteville, H B Winston sec  
Loyd Alphonso, clk h 618 Wills Forest av  
Loyd Anna Miss, h 618 Wills Forest av  
Loyd John W, emp Carolina Washboard Co h 804 W Hargett  
Loyd William L, carman h 618 Wills Forest av  
Lucas Addie W wid Silas, h 405 N Wilmington  
\*Lucas Anthony, icemkr h 408 S Blount  
\*Lucas Emma, dom h 739 S Blount  
\*Lucas Emma, maid h 912 E Jones  
\*Lucas Ernest, cook h 408 S Blount  
\*Lucas Henry, lab h Oberlin  
\*Lucas Louise, dom h 121 N Swain  
\*Lucas Octavia, dom h 1208 S Bloodworth  
\*Lucas William, lab h 758 E Davie  
Luck Edward W, dispatcher S A L h 536 N Bloodworth  
Ludwig Harry T, bkkpr bds 226 W Hargett  
\*Lumford Lillie, dom h 525 S Dawson  
\*Lumford Lucy, dom h 525 S Dawson  
Lumley George W, grocer 416 E Edenton  
Lumley Ida D Miss, dressmkr 106 N East  
Lumsden Bessie W Miss, h 1415 Hillsboro rd  
**LUMSDEN BROS (Frank H and Lonnie H), sheet metal and fur-  
nace workers 225 S Salisbury—phone Bell 165**  
Lumsden Charles F Jr, h 1415 Hillsboro rd  
Lumsden Donovan B, grocer h 118 Hillcrest  
Lumsden Elsie L Miss, h 1415 Hillsboro rd  
Lumsden Frank H (L Bros), and county standard kpr h 117 N  
Saunders  
Lumsden Lonnie H (L Bros), h 118 Hillcrest  
Lumsden Lonnie H Jr, U S N h 118 Hillcrest  
Lumsden Lula Mrs, grocer Caraleigh  
Lumsden Martha H wid C F, h 1415 Hillsboro rd  
Lumsden Robert E, transfer clk R M S Union Depot h 326 W Har-  
gett  
Lumsden Robert L, mgr Southern Detective Agency h 514 E Har-  
gett  
Lumsden Samuel T, trav supervisor So Freight Inspection Bureau  
h 1415 Hillsboro  
Lumsden Thomas P, engr h 324 Cutler  
Lumsden William B, salesman h 1415 Hillsboro rd  
\*Lynch King, lab h 703 Church

**THE CITY BANK** All Kinds of

**R. G. ALLEN, President**

**Banking Business**



# BOOKS and STATIONERY Alfred Williams & Co.

All Kinds

Here Since 1867

RALEIGH (1919-20) DIRECTORY

323

- \*Lynch Reginald L, tchr h 1420 Oakwood av
- Lynde Harry M, senior engnr State Co-Operative Drainage Investigation h Capital Apts
- Lyndon Hal I, appr h 108 S West
- Lyndon Henry T, carp h 108 S West
- Lyndon J Reece, engraver Edwards & Broughton Ptg Co h 108 S West
- Lyndon James C, mechst h 108 S West
- Lyndon Maude E Miss, h 108 S West
- \*Lyon Frances, dom h 519 S Blount
- \*Lyon John W, sec-treas Union Publishing Co 125 E Hargett
- Lyon M Ethel Miss, h 103 S Bloodworth
- Lyon Marcellite R Miss, h 103 S Bloodworth
- Lyon Martin A, clk h 706 Hillsboro
- Lyon Mary F Miss, h 110½ Fayetteville
- Lyon Oza I, Miss, h 319 New Bern av
- Lyon Samuel, junk h 121 S Bloodworth
- \*Lyon Thomas, lab h 607 S East
- Lyon William C, adv mgr h 110½ Fayetteville
- Lyon William H, grocer 418 S Blount h 103 S Bloodworth
- \*Lyones Henry, chauffeur h 7 Mullins
- \*Lytle William H, cook h 519 S Blount

## Raleigh Letter Writers

PUBLIC STENOGRAPHERS.

MULTIGRAPHING.

MISS MARGARETTE WOOD

506 Citizens Bank Building.

Phone 1811

### Mc

- \*McAllister Adeline, dom h 1112 S Bloodworth
- McAllister Edward B, dispatcher S A L h 329 W Hargett
- \*McAllister John, lab h 114 Railroad
- McAlpine Mary Miss, waitress Yarborough Hotel
- McBarn H G, h Soldiers' Home
- McBrayer James C, trav salesman h 223 Forest rd
- McCabe Arthur M, draftsman h 131 Hawthorne rd
- McCade Blanche, h 421 Watson
- McCAIN EDWARD H**, salesman Cross & Linehan Co h 322 Cutler
- McCain Lucy L Mrs, h 322 Cutler
- McCain William B, test board man So Bell Tel & Tel Co h 111 Hillsboro
- \*McCall Ernest, fireman h 404 Tucker
- McCarthy P Armistead, trav salesman h 115 Hawthorne rd
- \*McCauley James, lab h 519 Hicks al
- \***McCAULEY LEWYN E**, physician 115½ E Hargett—phone Bell 1270 h 8 N Tarboro

Boylan Pearce Company

Phone 155. Private Branch Exchange

RALEIGH'S SHOPPING CENTRE

Ladies' Ready-to-Wear



## OPTICIANS

QUICK SERVICE  
LARGEST OPTICAL PLANT IN THE SOUTH



# Cross & Linehan Co.

CLOTHIERS AND FURNISHERS.

234-236 Fayetteville Street.

Tucker Building.

324

RALEIGH (1919-20) DIRECTORY

**RALEIGH TOWEL SUPPLY CO.**  
 ONE KIND OF SERVICE—"THE BEST"  
 309 South Person Street  
 Phone Bell 1034-Y  
**TOWEL CABINETS and SUPPLIES**  
 3 Hand Towels a Week \$1.25 Per Month  
 12 Hand Towels a Week \$1.75 Per Month  
 3 Roller Towels a Week \$1.25 Per Month  
 6 Roller Towels a Week \$1.75 Per Month

- \*McCauley Martha, matron State School for the Blind and the Deaf
- McCauley Ralph H, clk The Bland Hotel
- \*McCauley Rachel H, tehr Crosby Graded Public School h 1013 New Bern av
- \*McCauley Roger E, presser h 1010 New Bern av
- \*McClam James, drayman h 820 Fayetteville
- McClamroek Benjamin F, marble and tile contr 117 W Morgan h 107 Ashe av
- McClellan John P, mill hd h 27 Harp
- McCLENAGHAN C TRENHOLM** (McClenaghan, Griffith & Hayes), mgr Volunteer State Life Ins Co, State agt N Y Plate Glass Co, asst grand sec N C A F & A M, sec William G Hill Lodge, No 218, A F & A M, agt Hartford Steam Boiler Ins Co h 4 White Oak rd—phone Bell 1262
- McCLENAGHAN, GRIFFITH & HAYES** (C T McClenaghan, Thomas H Griffith, Thomas Hayes), State agts New Amsterdam Casualty Co Masonic Temple Bldg 135 Fayetteville R408—phone Bell 290
- McClenaghan Portia B Mrs, trained nurse 225 N Saunders
- \*McClennan Millie, laundress h 105 S State
- \*McCloud Thomas, lab h 414 S Blount
- McCluer Donald, tehr State College
- \*McCluer Susie, dom h 527 Haywood's la
- \*McClyde Haywood, cook h 527 Hicks al
- \*McClyde Joseph, brakeman h 527 Hicks al
- McConnell O J, State Cotton Grader and Marketing Agent, Agricultural Bldg h 411 New Bern av
- McCord Ernest F, bkkpr Dunn, Marsh & Thompson h 318 W Hargett
- McCoy Arthur, tehr h 116 S West
- \*McCoy Dock, brakeman h 719 S Blount
- \*McCoy Edward D, grocer 913 Fayetteville h 915 Fayetteville
- \*McCoy Fleetwood, U S N h 808 E Martin
- \*McCoy Larry, lab h 20 Railroad
- \*McCoy Leo, lab h 520 E Martin
- \*McCoy Richard, lab h 515 S McDowell
- \*McCoy Thomas L, employment agency 15 E Hargett h 808 E Martin
- McCullers Anoni Miss, nurse State Hospital
- \*McCullers Daisy, maid h 15 Montague la
- \*McCullers Frances, nurse h 15 Montague la
- McCullers Hal A, barber h 330 W Hargett
- \*McCullers Isaac, lab h 531 E Davie
- \*McCullers Lee, lab h 430 S Blount
- \*McCullers Lena, dom h 527 E Cabarrus
- McCullers Ruffin, farmer h Upechurch nr Holleman rd

## BUILD YOU A HOME WITH RENT MONEY THE RALEIGH BUILDING AND LOAN ASSOCIATION

Office 107 Fayetteville Street

JAMES I. JOHNSON, President

J. C. ALLISON, Secretary and Treasurer

D. F. BETTS, Asst. Secretary and Treasurer

**BURROUGHS**

ADDING MACHINE COMPANY  
D. E. MacCARTHY, Agency Manager.



RALEIGH (1919-20) DIRECTORY

325

McCullers Thomas L, sec-mgr Raleigh Telephone Co h 204 W Hargett

McCulloch E F, clk State Prison

\*McCulloch Susan, dom h 801 Manly

McCulloch William F, clk h 110 N West

\*McCullough Talmage, fireman h 510 S Saunders

McCullough William F, clk h 12 N West

McDade Ella Miss, h 800 Harp

McDade William A, carp h 913 Halifax

McDade William A, driver h 418 W Peace

McDade Willis H, driver h 913 Halifax

McDaniel Ebenezer G, ship clk W H King Drug Co Inc h 202 W Lane

McDaniel Lyda Miss, h 3 E Edenton

McDill R Herman, flagman h 20 N Saunders

McDonald Alex Mrs, tchr Wiley Public School h 102 Dupont Circle

McDonald Alexander M, clk Am Ry Express h 102 Dupont Circle

McDonald Angus A, barber 416 S Person

\*McDonald Ella, dom h 6 Lee's al

\*McDonald Estelle G, asst matron St Augustine School

McDonald Eugene G, h 437 Halifax

McDonald Flora Miss, mgr Northwestern Mutual Life Ins Co of Milwaukee h 437 Halifax

McDonald H A, barber h 416 S Person

\*McDonald John, lab h 423 S McDowell

**McDONALD JOHN C**, pres McDonald & Thomas Inc, Clements-McDonald Hotel Co and propr Hotel Wright h Capital Apts—phone Bell 1830

McDonald John S, v-pres Interstate Motor Equipment Co h 1615 Ambleside av

McDonald Lula T wid C E, h 437 Halifax

McDonald Norman C, mehst bds 207 N West

\*McDonald Octavia, dom h 407 N State

McDonald Ralph, cotton mill h 437 Halifax

**McDONALD & THOMAS INC**, "The Paint Store" 313 S Wilmington, J C McDonald pres, J J Thomas sec-treas—phone Bell 1349 (see page 2)

McDowell Hattie M wid W F, h 412 N East

McDowell James M, mehst h 412 N East

McDowell John P, opr h 412 N East

\*McDowell Walter B, bricklyr h 215 N Tarboro

\*McDowell William B, lab h 8 N Pettigrew

McDowell William L, engr S A L h 220 N Harrington

McDuffee Dexter R, electl engr h 123 Woodburn

\*McElhenry Carrie, h Oberlin rd

McElwee William H, whol lumber 229 S Salisbury and mgr N C Sales Co h 207 W Martin

Whiting-Horton Company

10 EAST MARTIN STREET

Clothiers and Men's  
Furnishers

**THOMAS H. BRIGGS & SONS**  
**—THE BIG HARDWARE MEN—**

# RALEIGH BANKING AND TRUST CO.

Successor to The Raleigh National Bank and The National Bank of Raleigh

CHAS. E. JOHNSON, Pres.

F. H. BRIGGS, Cashier

As a Bank does a safe and sound banking business

As a Trust Co. acts in all fiduciary capacities

326

RALEIGH (1919-20) DIRECTORY

- McFadyen Fannie Miss, h 509 S Salisbury  
 McFarland Wilbur G Rev, pastor Epworth M E Church h 316 North  
 Boundary  
 McGalliard Vivian Miss (Raleigh Letter Writers), h 19 E Lenoir—  
 phone Bell 1314  
 McGee Alathea Miss, h 227 Hillsboro  
 McGee Berta Mrs, grocer 514 W Johnson h 507 W Johnson  
 McGee Cyrus C, grocer h 409 W Lane  
 McGee Emma Miss, h 227 W Edenton  
 McGee Irvin, mill hd h 519 N Dawson  
 McGee James W, phys 234 Fayetteville R206 h 129 W Martin  
 McGee James W Jr, autos h 129 W Martin  
 McGee John H, engr h 507 W Johnson  
 McGee Lawson, hostler h 212 W Lane  
 McGee Louis H, grocer 503 Railroad av h 409 W Lane  
 McGee Mary F Miss, h 129 W Martin  
 McGee Naomi Miss, h 409 W Lane  
 McGee Sarah E wid J W, h 227 W Edenton  
 McGee Susie Miss, h 409 W Lane  
 McGee Vellie R, grocer 230 W North h 403 N Dawson  
 McGee William, mechst h 404 Cary  
 McGee William T, clk h 227 Hillsboro  
 McGill Powell H, lumber h 1000 Glenwood av  
 McGinnis Eugene C, gen agt New England Mutual Life Ins Co h 213  
 Hillsboro  
 McGinnis John H, auto mech h 220 W Davie  
 McGinnis William, driver h 222 W Davie  
 McGlamery Jessie C Mrs, h 103 Park av  
 \*McGlossom William, lab h 21 Bragg  
 McGrady German R, salesman h 317 Cutler  
 \*McGue Walter, brakeman h 2 Hill  
 \*McGuire Ella, dom h Oberlin  
 \*McGuire John, emp Raleigh Iron Wks Co h Oberlin  
 McGuire T L, bkkpr Barbee & Co rms 106 New Bern av  
 McHorne Cora B Miss, trained nurse 115 W Park Drive  
 McIntyre Henry K, prof State College  
 McIver A B, State dep 304 N Dawson  
 McIver Alton F, pipeftr h 127½ N Salisbury  
 McIver James R, mechst Dillon Supply Co h 127½ N Salisbury  
 \*McIver William, lab h 202 Railroad av  
 \*McIver William, porter h 515 S Wilmington  
 \*McIver Willie, soft drinks 342 W South h 722 S Dawson  
 McKay John R, clk rms Y M C A  
 McKee Edwin B, salesman Dail-Overland Co h 112 E Jones  
 McKee James (McKimmon & McK), sec-treas Raleigh Ins & Realty  
 Co h 114 S Dawson

NINE UNION BARBERS AND  
 EXPERT MANICURIST  
**Masonic Temple Barber Shop**  
 NO LONG WAITS  
 TUB AND SHOWER BATHS  
 J. H. BROWN, Propr.  
 ENTRANCES FAYETTEVILLE AND HARGETT STS.

# JOB P. WYATT & SONS CO.

Field, Garden and Flower Seed, Bulbs and Plants

325-327 South Wilmington Street.

# Merchants National Bank

Both Active and Savings Accounts Solicited. 4 Per Cent. Interest Paid in Savings Department.

OF RALEIGH, N. C.

Largest Bank in This Section

RALEIGH (1919-20) DIRECTORY

327

- McKee John S, city phys Municipal Bldg and pres City Board of Health h 112 E Jones
- McKee Mildred S wid James, h 112 E Jones
- McKee Philip S, clk h 112 E Jones
- \*McKeever Nellie, laundress h 214 W North
- \*McKeever William, fireman h 128 W Peace
- McKenzie Alexander, U S N h 611 Fayetteville
- McKernan Edward, guard State Prison
- McKimmon Arthur, h Capital Apts
- McKimmon Charles, bkkpr Merchants Natl Bank h Capital Apts
- McKimmon Hugh, clk h Capital Apts
- McKimmon James (McK & McKee), pres Raleigh Ins & Realty Co h Capital Apts
- McKimmon Jane S Mrs, State Home Demonstration Agent, Agricultural Bldg h Capital Apts
- McKimmon Margaret Miss, h Capital Apts
- McKimmon Mary H Miss, h Capital Apts
- McKimmon William S, bacteriologist State Laboratory of Hygiene h Capital Apts
- McKimmon & McKee (James McKimmon, James McKee), real estate and ins 20 E Martin R406
- McKINNEY BYRON A (Pullen, Henderson, McKinney & Co), h Hotel Wright**
- \*McKinney Dilcey, dom h Rock Quarry rd nr E Lenoir
- McKinney Leland H, salesman S W Brewer & Son h 612 Fayetteville
- \*McKnight Fannie, cook h 1305 E Jones
- \*McKnight Luther, flagman h 112 Grimes al
- McKnight William A, capt R F D h 854 W Morgan
- \*McKoy Elizabeth, dom h 804 S West
- \*McKoy Grace, dom h 804 S West
- \*McKoy Madison, lab h Oberlin rd
- McLacklan Edward G, salesman Carolina Hdwe Co Inc h 109 S Blount
- McLain John L, clk h 523 S Salisbury
- \*McLain Sylvester, auto mech h 219 E South
- \*McLain Tillie, dom h 717 Blount
- \*McLane Robert B, lab h 321 Battle
- McLaughlin D C, lino opr News & Observer h 517 S Salisbury
- McLean Alma Miss, h 219 S McDowell
- McLean Alma Mrs, h 303 N Boylan av
- McLean David, mehst h 856 W Morgan
- \*McLean Effie, laundress h 514 S Blount
- McLean J Hugh, clk Moore's Mkt h 856 W Morgan
- McLean Joseph M, h Soldiers' Home
- McLean Kenneth C, mill hd h 35 Harp
- McLean J etitia Miss, h 219 S McDowell

FOR PROMPT AND EFFICIENT SERVICE  
**J. L. O'QUINN & CO.**  
PHONES—STORE, 47. GREENHOUSE, 149.

EXPRESS IT WITH FLOWERS  
"Our Business is Growing"

## Capital Insurance & Realty Co.

CARY K. DURFEY, President

### FIRE INSURANCE

# THE UNION TRUST CO. STOCKS, BONDS and INSURANCE.

J. COOPER YOUNG, President

209 Merchants National Bank Building

Phone Bell 1267

RALEIGH, N. C.

328

RALEIGH (1919-20) DIRECTORY

Farm Lands and Suburban  
Real Estate My Specialty

D. F. FORT, Jr.  
14 W. MARTIN ST.  
CAPITAL CLUB BUILDING

- \*McLean Moses, lab h 306 S Camden  
McLean Percy D, composing room Raleigh Times h 524 N East  
McLean W Frank, mill hd h 10 N Wilmington extd  
\*McLean William, farmer h 707 Branch  
McLean William H, mill hd h 31 Harp  
McLelland Mae Miss, dean Peace Institute  
\*McLeod Allen, cement wkr h 120 E Cabarrus  
\*McLeod Henry, fireman h 319 W Johnson  
McLeod John A, see State Association of County Supts h Carthage,  
N C  
\*McLeod Mary, cook 1709 Hillsboro rd  
McLeod Neil H (McLeod & Watson Co), h White Oak rd nr Glen-  
wood rd  
\*McLeod Priscilla, cook h 425 S Swain  
\*McLeod Walter, fireman h 409 Tucker  
**MCLEOD & WATSON CO (N H McLeod, F I Watson, A J Edwards  
and A G Nowell), men's furnishings 214 Fayetteville—phone  
Bell 600**  
McMahon James F, mehst h 119 N McDowell  
\*McMillan Owen, brakeman h 603 E Cabarrus  
McMullen Edwin R, chf elk to supt S A L h 6 Groveland av  
\*McMurray Mack C, farmer h 1416 Oakwood av  
\*McNair Benjamin, driver h 315 E Lenoir  
\*McNair W L Dr, v-pres North Carolina Industrial Assn h Greens-  
boro, N C  
McNeal Jessie Miss, rms 19 E Lenoir  
McNeal Orvis, helper h Bragg nr Haywood  
McNeil Edward B, h 719 High  
\*McNeil Hector, driver h 546 E Davie  
\*McNeil Lester, vulcanizer h 1206 S Bloodworth  
\*McNeil Lonnie, driver h 546 E Davie  
\*McNeil Mamie, dom h 710 Ellington  
\*McNeil Thomas L, cupalo attdt Raleigh Iron Wks Co h 119 Idle-  
wild av  
\*McNeill Ethel, dom h 118 Camden  
McNeill Franklin, atty at law 549 N Person  
\*McNeill Henry, lab h 754 Fayetteville  
\*McNeill James, lab h 711 S West  
McNeill John R, carp h 712 W Peace  
McNeill Julia Mrs, h 411 N Bloodworth  
McNeill Mary E Miss, h 706 W Peace  
\*McNeill Minnie, h 818 Manly  
\*McNeill W Clarence, porter h 118 Camden  
\*McNeill Wallace, farmer h 711 S West  
McNeill William W, condr h 411 N Bloodworth  
McNeill William W Jr, h 411 N Bloodworth  
McPheeters Alexander M, h 114 S Dawson

## Raleigh Storage Battery Company

OFFICIAL WILLARD SERVICE STATION

Both Phones 146.

119 and 121 South Salisbury Street,  
W. R. DENT, Manager

RALEIGH, N. C.

- McPheeters Susan DeL Miss, h 114 S Dawson  
**McPHERSON RUFUS Y** (McP & Barnes), h 743 Hillsboro  
**McPHERSON & BARNES** (R Y McPherson, R E Barnes), general insurance and State agts Penn Mutual Life Ins Co and The Fidelity & Deposit Co of Maryland, Commercial Natl Bank Bldg 20 E Martin R401-405—phone Bell 186 (see left side lines)  
 McQuarry James H, flagman h 107 Polk  
 McRary Jasper N, kpr of city mkt and asst meat and food insp Municipal Bldg h 404 S Dawson  
 \*McSwain Maggie, farmer h 726 Church  
 \*McSwain William, janitor h 219 Fowle  
 McWilliams Peter, h Soldiers' Home

# Raleigh Letter Writers

PUBLIC STENOGRAPHERS.

MULTIGRAPHING.

MISS MARGARETTE WOOD

506 Citizens Bank Building.

Phone 1811

## M

- Maag Joseph D (Dughi-Maag & Co), h 616 W Lane  
 \*Mabel Temple Christian Church, E Martin cor Camden, Rev Edmond Hill pastor  
 \*Mabie Thomas, painter h 120 Bledsoe  
 \*Mabry Henry C Rev, h 516 S Bloodworth  
**MacCARTHY D EDWARD**, agency mgr Burroughs Adding Machine Co h Country Club Drive—phone Bell 1332  
 MacCarthy J Karl, mgr Farm Equipment Co Inc h 619 W Jones  
 MacDougall James E, h 125 Hawthorne rd  
 Mack's Cafe, 9 Exchange Pl, J MacDixon propr  
 Mackay Joseph J, clk City Court h 439 N Person  
 Mackay Joseph J Jr, bkkpr and notary Allen Bros h 439 N Person  
 Mackeen Leon O, engr h 307 E Edenton  
 \*Macklin Caroline, dom h 739 Smithfield av  
 \*Macklin Flora, dom h 519 S Bloodworth  
 \*Macklin Richard, lab h 23 Stronach's al  
 \*Macklin Sylvia, dom h 519 S Bloodworth  
 Macy Annie E wid Levi, h 313 W Morgan  
 Macy William R (M & Dodson), h 313 W Morgan  
 Macy & Dodson (William R Macy, George S Dodson), sign painters 121½ S Salisbury  
 Maddy E Wescottt, bldg contr h Avent Ferry rd  
 Madison Gertrude Miss, h 315 Kinsey View  
 Madison Lawrence S, life ins h 315 Kinsey View  
 Maguire Thomas F, clk h 502 Cleveland  
 Maguire Thomas F Jr, discount clk Merchants Natl Bank h 502 Cleveland  
 Mahler F G, proofreader News & Observer rms Y M C A

**COAL  
ICE  
WOOD**

**POWELL & POWELL**

**BUILDING  
MATERIAL**

(INCORPORATED)

**Capital, Surplus and  
Profits, \$500,000.00.**



**Resources,**

**\$5,000,000.00**



# The Southern Life and Trust Company

Of Greensboro, N. C., has a Life Insurance Policy to fit every need

Raleigh Representative, SOUTHERN INSURANCE AND REALTY CO.

330

RALEIGH (1919-20) DIRECTORY

**C.  
R.  
B.  
O.  
O.  
N.  
E.**

**De Luxe  
Clothier**

Where satisfaction and small profit is the rule. Why? "Come and see" why CLOTHING, SHOES, HATS and FURNISHINGS that always rest a tired purse.

**Phone 281**

"GOOD QUALITY SPELLS WHAT BOONE SELLS"

**MAHLER FREDERICK W** (H Mahler's Sons), h 408 N Person—phone Bell 484

Mahler Louise Miss, boarding 123 E Edenton

**MAHLER LUDWIG A** (H Mahler's Sons), h 810 N Person—phone Bell 403

**MAHLER'S H SONS** (Ludwig A and Frederick W), jewelers, watchmakers, opticians and optometrist 228 Fayetteville—phone Bell 240 (see right bottom lines and page 46)

\*Major Henry, lab h 404 Heck

Mallard Jennie Miss, h 429 Halifax

Mallard John T, mehst h 429 Halifax

Mallard Joseph W, mgr Raleigh Pepsi-Cola Bottling Co h 408 N Person

Mallard Liston L, draftsman J M Kennedy h 219 S McDowell

\*Mallett Alice, tchr State School for the Blind and the Deaf

\*Malette Clarice, dom h 18 N Tarboro

\*Malette Drug Co Inc, 117 E Hargett, G T Jones mgr

\*Malette Silas P, farmer h 18 N Tarboro

Mallory Harry, flagman h 520 N Person

Malloy Sadie D wid James, h 10 N McDowell

\*Malone Martha, dom h 709 S East

\*Malone Ora, dom h 745 S Blount

\*Maloy Hattie, tchr Shaw University

Mangum Albert J, h 109 N East

Mangum Charles C, clk h 9 N Wilmington extd

Mangum Duncan C, farmer h 1016 Smithfield

Mangum E Burley, lineman h 510 S Bloodworth

\*Mangum Harvey, carp h 521 S Wilmington

Mangum J Milton, spl agt Mutual Life Ins Co of N Y h Neuse, N C

Mangum James W, mill hd h Caraleigh

Mangum John C, janitor h 317½ S Dawson

Mangum John D, lineman h 109 N East

Mangum John W, city electn and bldg inspr Municipal Bldg h 220 S Blount

\*Mangum Louisa, laundress h 1208 S Bloodworth

\*Mangum Lucy, dom h 513 S Swain

Mangum Lucy wid W L, h 601 E Martin

\*Mangum Maggie, dom h 310 E South

Mangum P I, h Soldiers' Home

\*Mangum Pattie, cook h 513 S Swain

\*Mangum Romus, barber h 532 E Edenton

Mangum Roy, weaver h Caraleigh

\*Mangum Sadie, dom h 1011 E Jones

Mangum William E, poliec h 625 E Hargett

Mangum William H, farmer h 518 East Street av

\*Manley Blanche, h Oberlin

\*Manley Bud, lab h Oberlin rd

# THE CITY BANK

All Kinds of

**R. G. ALLEN, President**

Banking Business



- \*Manley James, paperhngr h 317 S East
- \*Manley Phoebe, cook h 317 S East
- \*Manley Rosabelle E, tchr Oberlin Graded Public School h W Raleigh
- \*Manly George, janitor h Oberlin
- \*Manly Sidney, lab h Oberlin rd
- \*Manly Street Christian Church, Manly nr Battle, Rev William S Matthews pastor
- Mann Carroll L, tchr State College h 1702 Hillsboro rd
- \*Mann Dicie, dom h Mangum nr Bragg
- Mann Earl G, h 606 New Bern av
- MANN J HOUSTON, salesman C R Boone h 510 S Salisbury**
- Mann James H, grocer 416 E Martin h 226 S East
- Mann John B, sec-treas Baker-Thompson Lumber Co h 217 W Edenton
- \*Mann Joseph Rev, h 36 Railroad
- \*Mann Josephine, laundress h 224 W Lenoir
- Mann Lemuel C, helper State Hospital
- Mann Loma Miss, h 930 N Boylan av
- Mann Lyman G, driver h 606 New Bern av
- Mann M Lester, salesman Raleigh Furniture Co h 511 S Salisbury
- Mann W B & Co Inc, grocers 11 E Hargett, W B Mann pres, W W Arnold v-pres-sec, J T Holt treas
- Mann Wesley B, pres W B Mann & Co Inc h 102 New Bern av
- Mann William S, clk h 226 S East
- Manning Annie L Miss, h 715 N Blount
- Manning Frederick C, h 715 N Blount
- MANNING JAMES S (Manning, Kitchin & Mebane), State Attorney-General h 715 N Blount—phone Bell 1393**
- Manning James S Jr, h 715 N Blount
- Manning Julia Miss, h 715 N Blount
- Manning, Kitchin & Mebane (James S Manning, Banks H Mebane), attys at law 239 Fayetteville R403-407
- Manning Louise Miss, h 715 N Blount
- Manning Maggie E Miss, h 103 N East
- \*Manuel William, helper h 540 E Cabarrus
- Maples The, boarding 415½ Fayetteville, George S Terrell propr
- \*Marable Edward, U S A h 502 S Dawson
- Maranda Stanley, student rms 7 S Person
- Marcom Andrew F, carp h 321 W Davie
- Marcom Ann Mrs, boarding 321 W Davie
- Marcom Kate F wid C B, h 513 S Bloodworth
- Marcum Lillie Miss, h 224 N Saunders
- Marcum Owen, cabtmkr h 224 N Saunders
- Marion Alma Miss, h 1005 W Lenoir
- Marion Jessie Miss, h 1005 W Lenoir
- Marion Lavena Miss, h 1005 W Lenoir

**Boylan Pearce Company**  
 RALEIGH'S SHOPPING CENTRE  
 Phone 155. Private Branch Exchange  
**Silks, Dress Goods and Dress Trimmings**

**BROKEN LENSES REPLACED  
WHILE YOU WAIT  
EYES TESTED**



**LARGEST OPTICAL PLANT IN  
THE SOUTH  
Save Your Eyes**

# Cross & Linehan Co.

CLOTHIERS AND FURNISHERS.

232-236 Fayetteville Street.

Tucker Building.

352

RALEIGH (1919-20) DIRECTORY

ONE KIND OF SERVICE—"THE BEST"  
**RALEIGH TOWEL SUPPLY CO.**  
TOWEL CABINETS and SUPPLIES  
Phone Bell 1034-Y

309 South Person Street  
6 Hand Towels a Week  
12 Hand Towels a Week  
3 Roller Towels a Week  
6 Roller Towels a Week  
\$1.25 Per Month  
\$1.75 Per Month  
\$1.25 Per Month  
\$1.75 Per Month

- Marion Samuel J, tchr State College rms Y M C A
- Markham Bruce H, salesman Herbert Rosenthal h 107 N East
- Markham James L, student h 11 E South
- Markham Kate F Mrs, h 513 S Bloodworth
- Markham Laura F wid W G, h 107 N East
- Markham Lillian Miss, h 224 N Saunders
- Markham Lillian G Miss, h 107 N East
- Markham Mozelle L Miss, h 107 N East
- Markham William J, carriage bldr h 6 N Bloodworth
- Marks James L, bkkpr W H McElwee h 317 Polk
- \*Marks John E Rev, h 406 Bledsoe av
- Marley Samuel B, ins agt h 527 New Bern av
- MARR S W (Durfey & M), investments Tucker Bldg R304 h 316 New Bern av**
- Marriott Nannie H Mrs, dietitian St Mary's School
- \*Marrow Janie, dom h 421 Green
- \*Marrow Johnson, grocer 816 Fayetteville h 823 Manly
- \*Marrow Thomas, lab h 102 Freeman
- Marsden Joseph F, bkkpr h 221 Ashe av
- Marsden Joseph F Jr, clk h 221 Ashe av
- Marsh Ernest J, condr h 208 New Bern av
- Marsh G Alexander, student h 219 Hawthorne rd
- Marsh George, treas Dunn, Marsh & Thompson Inc h 219 Hawthorne rd
- Marsh William F, mgr International Vegetable Oil Co bds Hotel Raleigh
- Marshall Ethel N Miss, h Capital Apts
- Marshall Ethel N wid J K, h Capital Apts
- MARSHALL GEORGE F, sec-treas Marshall Motor Co Inc h 1611 Ambleside av**
- Marshall George W, sec-treas-supt So Mfg Co h 504 N East
- Marshall Henry, auto mech Victory Garage & Service Station h 130 S Harrington
- Marshall John F, h 201 W Park Drive
- MARSHALL MOTOR CO INC, distributors "Chandler," "Hup" and "Jordan" motor cars, auto repairing, tires and accessories 116-118 E Morgan, G F Marshall sec-treas—Bell phone connections (see right top lines and page 27)**
- Marshall Roger P, student h 215 Hillcrest
- Marshall W Furney, publisher North Carolina Education h 215 Hillcrest
- Marshall W Penn, salesman Marshall Motor Co h 618 Hillsboro
- Marshall Zeph, electn h 806 W Hargett
- Marshborn H H, h Soldiers' Home
- Marshburn Henry, mechst h 130 S Harrington
- Marshburn J Carl, condr h 102 N Saunders
- \*Marsteller Patterson, lab h 3 Bladen

## ALLISON & BETTS, Real Estate & Insurance

107 Fayetteville Street. Phone 1362

**Bonds and Casualty Lines. Health and Accident Policies**

# MARSHALL MOTOR CO., Inc.

116-118 EAST MORGAN STREET  
REAL SERVICE ALWAYS.  
BEST EQUIPPED GARAGE IN THE CITY

DISTRIBUTORS  
"CHANDLER"  
"JORDAN" "HUP"  
MOTOR CARS

RALEIGH (1919-20) DIRECTORY

333

- Martin A W, lino opr News & Observer h 404 S Dawson
- \*Martin Alfred A, waiter h 208 E Worth
- Martin Alonzo B, clk S A L h 1004 E Lane
- Martin Archibald W, lino opr h 404 S Dawson
- \*Martin Benjamin H, waiter h 525 Cannon
- \*Martin Callie, porter h 414 N Harrington
- Martin Catherine T wid T B, h 6 S East
- \*Martin Daniel, lab h 514 W South
- Martin Emory A, carp h 205 Ashe av
- \*Martin Ernest, stable man h 108 E Davie
- Martin Ernest M, mehst h 125 Halifax
- Martin Ervin E, fireman R F D h 6 S East
- \*Martin George W, cook h 430 S Blount
- Martin James H, florist E Lane cor Idlewild av h 921 E Lane
- Martin John B, clk P O h 507 Oakwood av
- Martin John L, engnr h 513 Halifax
- Martin Joseph B, clk J E Beaman h 125 Halifax
- \*Martin Lincoln, lab h 529 E Lenoir
- Martin Lizzie F wid T J, h 504 Cary
- Martin Lonnie, helper h 415 Cary
- Martin Lucy I wid G D, h 714 N Person
- Martin Maury, U S N h 125 Halifax
- \*Martin Minnie, dom h 820 S Bloodworth
- \*Martin Nathaniel, car repr h Holleman rd nr McMakin
- Martin Rumma A, salesman Samuel Berwanger h 205 Ashe av
- \*Martin Sallie J, tchr State School for the Blind and the Deaf
- Martin Sanford, private sec to Governor T W Bickett bds 104 N McDowell
- Martin Sebra T, salesman h 204 W Morgan
- \*Martin Street Baptist Church, E Martin cor S State, Rev Elias Wimberly pastor
- Martin Street Pharmacy, 135 E Martin, E O Edgerton propr
- \*Martin Sydney, cook h 317 E Lenoir
- Martin Thomas J Jr, tchr State College h 122 Groveland av
- Martin Vallie wid J B, h 125 Halifax
- MARTIN W REID, cashr and notary Raleigh Savings Bank & Trust Co h 1002 Glenwood av**
- Martin William, repr h 210 N Harrington
- Martin William D Mrs, clk State Treasurer h 326 Oakwood av
- Mary Elizabeth Hospital, Halifax cor Peace, Miss M A Tenney supt
- Maryland Life Insurance Co of Balto, 239 Fayetteville R401, B T Cowper gen agt
- \*Mask Henry, lab h 816 Bloodworth
- Mask Homer H B, asst State Farm Demonstrator Agent, Agricultural Bldg h 603 Hillsboro
- Mason Arthur, photo rms 228 E Martin

**Whiting-Horton Company**  
10 EAST MARTIN STREET  
**32 Years Raleigh's Leading Clothiers in the Same Location**

**Rough and Dressed Lumber**

**OLDHAM & WORTH**  
INCORPORATED  
RETAIL LUMBER YARD. Phone No. 154  
Corner West and Cabarrus Sts.

**Shingles and Laths**

# RALEIGH BANKING AND TRUST CO.

Successor to The Raleigh National Bank and The National Bank of Raleigh

CHAS. E. JOHNSON, Pres.  
F. H. BRIGGS, Cashier

} As a Bank does a safe and sound banking business  
As a Trust Co. acts in all fiduciary capacities

334

RALEIGH (1919-20) DIRECTORY

Standard Accident Insurance Company  
 Fidelity and Deposit Company  
 Metropolitan Casualty Insurance Co.  
FIDELITY BONDS, PLATE GLASS, AUTOMOBILE, BURGLARY  
AND ACCIDENT AND HEALTH INSURANCE

DON'T ASK YOUR FRIENDS TO SIGN YOUR BOND—ASK  
**McPHERSON & BARNES**  
Rooms 401-405 Commercial Bank Building  
 DON'T CARRY YOUR OWN ACCIDENT RISK

- Mason John, photo rms 228 E Martin  
 Mason John N, trav salesman h 216 W Morgan  
 Mason Lettie Miss, manicurist 20 E Martin R605 h 217 S East  
 Mason Marion H wid C W, h 128 N Wilmington  
 \*Mason Victoria, laundress h 726 S Dawson  
 Masonic Library, 135 Fayetteville  
 \*Masonic Temple, 427 S Blount  
 Masonic Temple, 135-137 Fayetteville  
**MASONIC TEMPLE BARBER SHOP**, nine union barbers and expert manicurist, tub and shower baths 5 E Hargett and 135 Fayetteville, J H Brown propr (see left side lines and Miscellaneous Divider)  
 Masonic Temple Building, 135-137 Fayetteville  
 Masonic Temple Hall, 135-137 Fayetteville  
 Masouras Katherine wid G C, h 13 Stronach's al  
**MASACHUSETTS BONDING & INSURANCE CO OF BOSTON**, 17 W Hargett, Realty Loan & Trust Co agts—phone Bell 157  
 \*Massenberg Mason M, waiter h 908 S Blount  
 \*Massenberg Minnie, cook 129 Forest rd  
 \*Massenburg Isaac, chauffeur h 720 Canister  
 \*Massenburg James, lab h 605 Cannon  
 \*Massenburg Jarvis, lab h 312 W Lenoir  
 \*Massenburg Lovie, maid h 309 Seawell av  
 \*Massenburg Lovick, cook h 605 Cannon  
 \*Massenburg Suttle, lab h 605 Cannon  
 Massey Allen G, condr h 539 New Bern av  
 Massey Beatrice Miss, h 315 Oakwood av  
 Massey Cecil S, boilermkr h 619 Wills Forest av  
 Massey Clyde A, flagman h 531 New Bern av  
 Massey D Ivan, barber 311 N Saunders h 417 N Boylan av  
 Massey Duna G Miss, h 612 Fayetteville  
 Massey Duo A wid A G, h 531 New Bern av  
 Massey E Bryant, asst supt Raleigh Iron Wks Co h 315 Oakwood av  
 \*Massey Gaither J, porter h 400 Cannon  
**MASSEY H HAYWOOD**, cashr The City Bank h 539 New Bern av  
 —phone Bell 1389  
 Massey James A, h 315 Oakwood av  
 Massey Joseph S, h 539 New Bern av  
 Massey Leethan N, condr h 531 New Bern av  
 Massey Lucius S Rev, editor h 209 Hillerest  
 Massey Sallie Miss, h 531 New Bern av  
 Massey Wylie H, tel opr h 812 W Hargett  
 Massie Earl B, barber h 20 N Saunders  
 \*Massie Henry, lab h 19 W Worth  
 Massie Patrick G, barber h 103 S McDowell  
 Matheny H Otis, supt h 11 E South  
 Matheny Hugh, student h 11 E South

## Jolly & Wynne Jewelry Co.

128 FAYETTEVILLE STREET

Jewelry, Wedding and Anniversary Presents. Fine Watches. If you desire satisfaction let us do your Jewelry and Watch Repairs.

# White Auto Company REO AUTOMOBILES REO TRUCKS

113-115 WEST DAVIE STREET  
H. A. WHITE, Proprietor.

Phone 1406  
RALEIGH, N. C.

RALEIGH (1919-20) DIRECTORY

335

- Matheny Nellie Mrs, h 11 E South  
 \*Mathews Jessie, driver h South Boundary cor Haywood  
 \*Mathews Louise, nurse St Agnes Hospital  
 Matthews Alfred W, grocer 521 S Bloodworth  
 Matthews Allen R, grocer h 226 E Davie  
 Matthews Allison H, farmer h 312 Smithfield  
 Matthews Benjamin R, brakeman h 1003 Fillmore  
 Matthews Building, 413 S Wilmington  
 Matthews Charles A (Victory Garage & Service Station), h 907 W South  
 Matthews Charles D, State Horticulturist, Agricultural Bldg h 119 Hillsboro  
 Matthews Claude E, condr h 211 Groveland av  
 Matthews Coy, h 218 Linden av  
 Matthews Dewey B, mehst h 218 Linden av  
 Matthews Faison, student h 214 McDowell  
 Matthews Flora C wid J E, h 211 N Dawson  
 Matthews G T, trav salesman McDonald & Thomas Inc h Bristol, Va  
 Matthews G W, agt Life Ins Co of Va h 216 Linden av  
 Matthews H T, printer rms 312 S Person  
 Matthews H W, printer News & Observer h 312 S Person  
 Matthews J Leonard, salesman h 212 Cox av  
 \*Matthews James, lab h 1107 S Blount  
 Matthews Joseph C, pres Home Real Estate Co h 610 W Morgan  
 Matthews L Norwood, clk h 218 Linden av  
 Matthews Layton, pipeftr h 211 N Dawson  
 Matthews Leonard, printer h 312 Smithfield  
 Matthews Leroy R, grocer 400 E Martin and 301 S Bloodworth h 320 E Martin  
 \*Matthews Louise, nurse St Agnes Hospital  
 Matthews Margaret A Miss, h 211 Groveland av  
 Matthews Monroe, chauffeur h 211 N Dawson  
 Matthews Paul, pressman Edwards & Broughton Ptg Co h 312 Smithfield  
 Matthews Paul A, brakeman h 703 E Lane  
 Matthews Piety A wid J L, h 1003 Fillmore  
 Matthews Powhatan MeK, chf engrnr City Pumping Station h 214 N McDowell  
 \*Matthews Thomas, chauffeur h 609 S Saunders  
 Matthews W Henry, clk h 521 S Bloodworth  
 Matthews Wayland G, ins agt h 216 Linden av  
 \*Matthews William, bricklyr h 211 W South  
 Matthews William P, clk h 218 Linden av  
 \*Matthews William S Rev, pastor Manly Street Christian Church h 8 W Worth  
**MATTHIAS JOSEPH I**, sales mgr Walker Electric Store h 215 W Jones

**J. L. O'QUINN & CO.**  
 "OUR BUSINESS IS GROWING."  
**FOR PALMS, FERNS, AND ALL POI**  
**AND BEDDING PLANTS**  
 Phones: Store, 47; Greenhouse, 149

**DURFEY & MARR INVESTMENT**  
**TUCKER BUILDING SECURITIES**

# THE UNION TRUST CO. STOCKS, BONDS and INSURANCE.

J. COOPER YOUNG, President

209 Merchants National Bank Building

Phone Bell 1267

RALEIGH, N. C.

336

RALEIGH (1919-20) DIRECTORY

**D. F. FORT, Jr.**

BOTH PHONES 192  
14 W. MARTIN.  
MY TERRITORY, ANYWHERE IN THE UNITED STATES.

**REAL ESTATE SUB-DIVIDED  
SUBURBAN PROPERTY DEVELOPED---SOLD**

- Mattison Laurence S, field mgr Pacific Mutual Life Ins Co h "The Circle," Bloomsbury Pk
- Mattox Carey Jr, student h 213 N Harrington
- Mattox Charles D, engnr h 914 N Boylan av
- Mattox Walter, engnr h 213 N Harrington
- \*Mauldin Annie, h 114 Cox av
- Mauldin R L, bkkpr W S Boyd rms Royster Bldg
- MAUPIN ALFRED M**, gen insurance, surety bonds and gen agt United States Fidelity & Guaranty Co of Baltimore, Md, Commercial Natl Bank Bldg 20 E Martin R514—phone Bell 430 h 219 Hillsboro—phone Bell 488
- Maxwell Allen J, member State Corporation Commission h 123 W Park Drive
- Maxwell Iva Mrs, h 1171/2 S Wilmington
- Maxwell Myrtle E wid S E, h 416 Elm
- Maxwell Raymond C, clk h 123 Park Drive
- \*May Edward, porter h 1308 Oakwood av
- \*May Frank, porter h Oberlin
- \*May James H, lab h 201 N Tarboro
- \*May James H Jr, lab h 201 N Tarboro
- May James M, clk h 418 St Mary's
- \*May John, waiter h 13 W Worth
- \*May Julia, dom h 216 Cabarrus al
- \*May Pearl, dom h 201 N Tarboro
- \*Maye Thomas L, janitor h 325 Fowle
- \*Maye William K, mgr Third Ward Pharmacy and clk in charge U S Post Office Sub Station No 3 h Lincoln Pk
- Mayer Melvin S, service man Home Light Power Co 114 W Martin
- \*Mayfield Lessie, dom h 12 Railroad
- Maynard Allen L, grocer 532 S Bloodworth
- Maynard Brinkley, h Soldiers' Home
- Maynard Carey A, engnr h 213 N Harrington
- Maynard Clara E wid Henry, h 530 S Bloodworth
- Maynard Cleveland, chauffeur h 530 S Bloodworth
- Maynard Eliza Z wid W H, h 530 S Bloodworth
- MAYNARD ERNEST P**, atty at law Commercial Natl Bank Bldg 20 E Martin R311—phone Bell 1202 h 504 E Jones—phone Bell 508
- Maynard N Madge Miss, h 532 S Bloodworth
- Maynard Pauline Miss, h 532 S Bloodworth
- Maynard W Henry, h 530 S Bloodworth
- Maynard William, painter h 530 S Bloodworth
- \*Mayo Lovey A, tchr h 709 Manly
- \*Mayo Mary, seamstress h 309 E Lenoir
- Mayo Narnie R wid Howard, h 312 E Edenton
- \*Mays Frank V, porter h 118 Smithfield
- Mays Jennie Mrs, h 541 E Cabarrus
- Meacham Bessie J Miss, h 418 Elm

## Raleigh Storage Battery Company

OFFICIAL WILLARD SERVICE STATION

Both Phones 146.

119 and 121 South Salisbury Street,  
W. R. DENT, Manager

RALEIGH, N. C.

Meacham J Ernest, condr h 328 W Jones  
Meacham Jessie W, mill hd h 26 Harp  
Meade Thomas W, bkkpr and cashr Swift & Co h Park av  
Meadors J Frank, lab h 715 Belmont  
Meadows Frank P, salesman Burroughs Adding Machine Co h 120  
Fayetteville

Meares George D, pianos h 323 W Davie  
Mebane Banks H (Manning, Kitchen & Mebane), h 227 Hillsboro  
\*Mebane Jerry H, lab h 409 S Person  
\*Mebane Sarah, cook 606 N Blount

**MECHANICS SAVINGS BANK, 121 Fayetteville, Charles E Johnson pres, C B Edwards v-pres, Walters Durham cashr, W N Jones atty—phones Bell 461, Raleigh 23 (see front cover and page 33)**

Medlin Arthur, huckster h 721 Branch  
Medlin C Leroy, student h 219 E Morgan  
Medlin Carrie wid J H, h 219 E Morgan  
**MEDLIN DURWARD P, bkkpr C R Boone h 219 E Morgan**  
Medlin Edwin M, elk h 219 E Morgan  
Medlin Florrie T Miss, h 1001 W South  
\*Medlin Henry, lab h 538 E Cabarrus  
Medlin John F, gardener h 726 N Blount  
Medlin John W, h 726 N Blount  
Medlin Larkin W, farmer h 1001 W South  
Medlin Lorena F wid W S (The Toyland Co), h 310 E Hargett  
Medlin Mary W Miss, h 310 E Hargett  
Medlin Megnor R, chf dep register of deeds h 107 W Jones  
Medlin Roxie Miss, h 726 N Blount  
Medlin Ruby W Miss, h 310 E Hargett  
Medlin Sidney A, farmer h 1001 W South  
Medlin T Arthur, meat ctr Richardson's Mkt h 231 S Wilmington  
\*Medlin Vannie, cook h 312 S Bloodworth  
Medlin W M, watchman h E Martin extd  
Medlin William, night watchman h 1309 New Bern av  
Medlin William T (The Toyland Co), h 310 E Hargett  
Meecham Hazel L, condr h 400 Polk  
Meekins Charles G, elk The Am Ry Express Co h 219 S Person  
\*Meeks Albert, butler 738 Hillsboro  
Meeler Charles E, spl agt h 516 N Person  
Meeserve Polly Mrs, h Caraleigh  
Melrose Knitting Mill Co, North cor Dawson, C J Hunter pres,  
V O Parker sec-treas

Melton George W, printer Mitchell Ptg Co h 119 W Edenton  
Melvin Annie Miss, nurse State Hospital  
**"MERCER" FOUR AND "VELIE" SIX MOTOR CARS,  
111 S Salisbury, Henderson-Velie Sales Co dealers  
—phones Bell 1157, Raleigh 2505**

**COAL  
ICE  
WOOD**

**POWELL & POWELL**  
(INCORPORATED)  
**BUILDING  
MATERIAL**

# The Raleigh Savings Bank & Trust Co.

Acts as Executor, Trustee or Agent.

Safe deposit boxes for rent.

# Southern Insurance & Realty Co.

324 FAYETTEVILLE STREET

MONEY TO LOAN ON FIRST MORTGAGE REAL ESTATE—\$100.00 TO \$20,000.00

338

RALEIGH (1919-20) DIRECTORY

**C.  
R.  
B.  
O.  
O.  
N.  
E**

**De Luxe  
Clothier**

Where the  
ambition  
is to satisfy  
you.

"Come and  
see" is all I  
ask.

Always a  
whirlwind  
of values in  
CLOTH-  
ING,  
FURNISH-  
INGS,  
SHOES and  
HATS.

Phone 281

"GOOD  
QUALITY  
SPELLS  
WHAT  
BOONE  
SELLS"

Merchants Association of Raleigh The, 20 E Martin 10th flr, Wil-  
liam Perlstein pres, A S Womble v-pres, M R Beaman sec-treas  
**MERCHANTS NATIONAL BANK, 232 Fayetteville, W B Drake Jr**  
pres, **W F Utley v-pres, J H Hightower cashr, H L Newbold**  
asst cashr—phone Bell 217 (see right top lines)

Merchants National Bank Building The, 230½ Fayetteville  
**MEREDITH COLLEGE FOR YOUNG WOMEN, Blount cor Eden-**  
ton, Charles Edward Brewer **A M Ph D** pres, **William J Ferrell**  
bursar—phone Bell 530 (see page 54)

Meredith College Teachers' Home, 110 N Person

\*Merrick John, pres North Carolina Industrial Assn h Durham,  
N C

Merritt David K, clk h 117 S Blount

Merritt Edna Miss, h 509 S Salisbury

\*Merritt Esther, dom h 739 S Person

\*Merritt Fory, brakeman h 212 W North

\*Merritt Hannah, dom h 721½ S McDowell

\*Merritt James, carp h 6 Dodd

Merritt John G (Farlow & M), h 224 S Blount

Merritt Joseph W, clk h 519 N Salisbury

Merritt Katherine Miss, h 519 N Salisbury

\*Merritt Leonidas D, agt h 118 E Lenoir

\*Merritt Leonidas D Jr, U S A h 118 E Lenoir

Merritt Mabel E Miss, h 502 Hillsboro

Merritt Marion, h Soldiers' Home

Merritt Mary R Miss, h Capital Apts

\*Merritt Pressy, lab h 739 S Person

Merritt Rebecca Miss, h Capital Apts

**MERRITT REPTON H, sec-treas Powell & Powell Inc and Sanitary**  
Steam Laundry Inc h 502 Hillsboro—phone Bell 326

Merritt Roxie M wid K W, h 117 S Blount

\*Merrow James, driver h 745 E Davie

Meserve Charles F, pres Shaw University h 118 E South

Messer Albert W, weaver h Caraleigh

Messer Chester, mill hd h Caraleigh

Messer Walter, mill hd h Caraleigh

Metcalf Zeno P, prof State College h 1525 W Park Drive

Methodist Orphanage The, Glenwood bet St Mary's rd and Glen-  
wood av, Rev Albert S Barnes supt

Metropolitan Casualty Ins Co of N Y, 234 Fayetteville R304

**METROPOLITAN LIFE INSURANCE CO OF N Y, Commercial**  
Nat'l Bank Bldg 20 E Martin R304, J D Spicer supt—phone  
Bell 234

Mewborne Jacob P, dep colr U S int rev h 107 E Lane

Mial A Thomas, sales stable 317 S Blount h 801 New Bern av

Mial A Thomas Jr, student h 801 New Bern av

Mial Corinna Miss, h 801 New Bern av

# THE CITY BANK

All Kinds of

**R. G. ALLEN, President**

Banking Business



# BOOKS and STATIONERY Alfred Williams & Co.

All Kinds

Here Since 1867

RALEIGH (1919-20) DIRECTORY

339

- Mial Ella S Miss, h 801 New Bern av  
\*Mial George A Rev, h 215 E Cabarrus  
Mial Millard, clk h 801 New Bern av  
Mial Victoria Miss, h 801 New Bern av  
**MICHELIN TUBES, 108 W Davie, Auto Tire Repair Co distributors**  
phone Bell 1230 (see back cover and page 25)  
\*Michie Thomas, lab h 586 E Cabarrus  
Middlesex Land Co, 20 E Martin R208-209, C B Barbee pres-treas,  
Harry Barbee sec  
Middleton Edwin L, sec Baptist State Convention Sunday-schools  
h 114 New Bern av  
Middleton Lucy K Miss, h 114 New Bern av  
Middleton Rachel Miss, h 114 New Bern av  
Middleton Robert L, clk h 114 New Bern av  
\*Midgett Celia, nurse St Agnes Hospital  
Milburnie Fishing Club, 114 N Boylan av, R M Albright pres, C E  
Parker v-pres  
\*Milchines Albert, lab h 1301 S Person  
\*Miles Adeline, dom h 109 Idlewild av  
\*Miles Chapman, lab h 109 Idlewild av  
\*Miles John, farmer h 8 Bladen  
Millard Keenan, h Soldiers' Home  
\*Miller Andrew, fireman h 315 W Johnson  
Miller Calvin M, county rd engrn Court House h 620 Hillsboro  
Miller Carleton F, prof State College h Chamberlain nr Hillsboro  
rd  
Miller Caroline, dom h 315 W Johnson  
\*Miller Curtis, lab h 122 Bledsoe  
Miller Elizabeth wid C H, h Chamberlain nr Hillsboro rd  
Miller Ellen M wid W R, h 320 E Hargett  
\*Miller Frank, brakeman h 713 Ellington  
\*Miller Frederick, icemkr h 906 Oakwood av  
Miller Harry E, C E chf N C State Board of Health, Bureau of En-  
gineering and Inspection h Capital Apts  
Miller Henry, student h 620 Hillsboro  
Miller K E, rms Y M C A  
\*Miller Levada, trained nurse 102 N Tarboro  
\*Miller Mack, porter h 529 Hicks al  
Miller Maude Miss, h 620 Hillsboro  
Miller Myrtle Miss, prin Murphey Public School h 117 N Blood-  
worth  
Miller Pauline Miss, h 620 Hillsboro  
Miller Robert L, bkkpr Marshall Motor Co h 414 S Boylan av  
Miller Roseoe W, trav salesman h 208 New Bern av  
Miller Samuel, steward h 16 N Boylan av  
\*Milliken Joseph, lab h 507 S Dawson  
\*Milliken Laura, dom h 526 W South

Boylan Pearce Company

Phone 155. Private Branch Exchange

Rugs,  
and  
Carpets  
Draperies

RALEIGH'S SHOPPING CENTRE



# OPTICIANS

QUICK SERVICE  
LARGEST OPTICAL PLANT IN THE SOUTH



# Cross & Linehan Co.

CLOTHIERS AND FURNISHERS.

234-236 Fayetteville Street.

Tucker Building.

340

RALEIGH (1919-20) DIRECTORY

ONE KIND OF SERVICE—"THE BEST"  
**RALEIGH TOWEL SUPPLY CO.**  
**TOWEL CABINETS and SUPPLIES**  
 309 South Person Street Phone Bell 1034-Y  
 6 Hand Towels a Week ..... \$1.25 Per Month  
 12 Hand Towels a Week ..... \$1.75 Per Month  
 3 Roller Towels a Week ..... \$1.25 Per Month  
 6 Roller Towels a Week ..... \$1.75 Per Month

- Milliken Mary Mrs, h 623 Wills Forest av  
 \*Milliken Minger, lab h 526 W South  
 \*Milliken Robert, lab h 526 W South  
 \*Millis Henry, lab h 714 Briggs al  
 Mills A Fenner, peddler h 523 N Dawson  
 Mills Aaron B, baker h Caraleigh  
 Mills Bettie E wid William, h 104 N McDowell  
 Mills Daniel, salesman h 211 N Blount  
 Mills Doris, farmer h Caraleigh  
 Mills Eugene, student h 211 N Blount  
 Mills J Maple, salesman Mills Tire Co h 317 S Boylan av  
 \*Mills James, porter h 420 N Harrington  
 Mills John A, office 20 E Martin R706 h 211 N Blount  
 Mills John M, tires h 317 S Boylan av  
 Mills Lucius M, propr College Court Barber Shop h 106 Cox av  
 Mills Maude Miss, h 523 N Dawson  
 \*Mills Sarah, dom h 712 E Martin  
 Mills Tire Co (W H Mills), vulcanizer 330 Fayetteville, 8 E Davie  
 and 407 S Wilmington  
 Mills U Staily, barber h 106 Cox av  
 Mills W Hartwiek (Mills Tire Co), h 418 S Boylan av  
 Mills Wilbert, clk h 523 N Dawson  
 Milton A D, h Soldiers' Home  
 Milton Davidson H, supt Soldiers' Home  
 Milton Martin A, barber h 711 Boylan Drive  
 Mims Charles H, colr J H Farley h 614 W Hargett  
 Mims Cornelia L wid A J, h 602 N Bloodworth  
 Mims Glendoro T wid D H, h 614 W Hargett  
 Mims Mary E Miss, h 614 W Hargett  
 \*Mingen Walter, lab h 215 Fowle  
 \*Minger Noah, lab h 207 W Lenoir  
 Minor Elizabeth M Miss, h 305 New Bern av  
 \*Minor John, h 708 S McDowell  
 Minor Mary B Miss, h 305 New Bern av  
 \*Minter Cain M, plstr h 504 W South  
 \*Minter Lucien, vulcanizer h 508 S Saunders  
 Mitchell A Jackson, motorman h 308 N Saunders  
 \*Mitchell Ada, laundress h 754 1/2 Fayetteville  
 \*Mitchell Albert, fireman h 405 N Harrington  
 \*Mitchell Allie T, farmer h 320 Fowle  
 \*Mitchell Anna, dom h 713 S Person  
 \*Mitchell Annie E, trained nurse 315 S East  
 Mitchell Belle wid Henry, h 536 E Martin  
 \*Mitchell Bertha, dom h 422 S Swain  
 Mitchell Bertie Miss, h 710 W North  
 Mitchell Calvin, flagman h 706 N Person  
 \*Mitchell Charles, lab h 211 Bledsoe av

**BUILD YOU A HOME WITH RENT MONEY**  
**THE RALEIGH BUILDING AND LOAN ASSOCIATION**

Office 107 Fayetteville Street JAMES I. JOHNSON, President  
 J. C. ALLISON, Secretary and Treasurer D. F. BETTS, Asst. Secretary and Treasurer



## “Every bag of V-C Fertilizer made 100 pounds of pork!”

“YOU remember in the spring, Bill, I applied V-C Fertilizer to that corn land. You were a ‘Doubting Thomas.’ You didn’t think I’d would pay. Where no fertilizer was used, my yield was about the same as yours, but where the crop was fertilized, the yield per acre was 13 bushels more. It cost me about \$3 to get those extra 13 bushels.

“Now I’ve turned in my hogs. Those 13 bushels of corn will make more than 100 pounds of hog meat. It’s just plain business sense to convert \$3 worth of fertilizer into \$20 worth of pork. 50 acres of my corn land will make \$1,000 more profit on hogs than was possible without V-C.

There are lots of men like Bill whose farms are under-productive because they do not replace the plant foods each crop extracts.

Others like Mr. McIver Williamson of South Carolina, use from 1400 to 2000 pounds to the acre and yet only make more corn. You make it at a much lower cost per bushel—and enrich the land as

well. They convert chemicals into cash. V-C Fertilizers contain every element needed to make both stalk and grain.

### Important to Order Early.

Freight cars are scarce. Give the dealer your order so that he can have cars loaded to maximum capacity.

### Virginia-Carolina Chemical Co. (Incorporated)

Richmond, Va., Norfolk, Va., Alexandria, Va., Durham, N. C., Winston-Salem, N. C., Charleston, S. C., Columbia, S. C., Atlanta, Ga., Savannah, Ga., Columbus, Ga., Greenville, Fla., Jacksonville, Fla., Sanford, Fla., Montgomery, Ala., Birmingham, Ala., Mobile, Ala., Shreveport, La., Meridian, Tenn., Mt. Pleasant, Tenn., Baltimore, Md., Cincinnati, Ohio, Fort Wayne, Ind., New York City.

# V-C Fertilizers



## Fertilizers

### Feed the Fields that Feed the World!

THE world is asking for bread and meat. Bigger crops cannot be raised by increasing your acreage, the shortage of labor makes that impossible. To meet the demand for bread more grain must be raised on the acres you now cultivate. You must fertilize. You cannot ship away more fertility in the form of bigger crops unless you bring more fertility in.

To raise more livestock, we must have more feed. The only way to grow more feed, is to add to your soils supplies of plant food. Upon the use of fertilizers depends both bread and meat.

In the various portions of the earth, Nature provided food for the soil, Nitrates and Phosphates, just as she provided food for man and beast. The plant foods we gather from the four corners of the globe, and make into V-C Fertilizers, that are balanced crop rations—that benefit the crop immediately—nourish it from seed time until harvest. The crop is not overfed on one element and starved for the lack of another.

### Freight is Congested— Order Early!

We have more than 50 factories in the North, South, East and Middle West. We are able to get fertilizers to you with a minimum amount of hauling, but the car shortage is serious. Fertilizers should be ordered early, so that the dealer can assemble his orders and have every car loaded to maximum capacity. If you do not order **now** you may have to do without them!

When the fertilizers arrive, haul them home and store in your barn until you are ready to use them.

Write us for name of dealers near you who sell V-C Fertilizers.

## VIRGINIA-CAROLINA CHEMICAL CO., INCORPORATED

### V-C Sales Offices

New York, N. Y.  
 Philadelphia, Pa.  
 Baltimore, Md.  
 Washington, D. C.  
 Richmond, Va.  
 Norfolk, Va.  
 Raleigh, N. C.

Richmond, Va.  
 Norfolk, Va.  
 Raleigh, N. C.

Chapel Hill, N. C.  
 Greensboro, N. C.  
 Durham, N. C.

Savannah, Ga.  
 Columbia, S. C.  
 Charleston, S. C.  
 Jacksonville, Fla.  
 Orlando, Fla.

Savannah, Fla.  
 Birmingham, Ala.  
 Montgomery, Ala.  
 Mobile, Ala.  
 Memphis, Tenn.  
 Mt. Pleasant, Tenn.

# V-C Fertilizers



# BURROUGHS

CAPITAL CLUB BUILDING, RALEIGH.



RALEIGH (1919-20) DIRECTORY

341

- Mitchell Clarence E (Mitchell Ptg Co), h 119 W Edenton  
 \*Mitchell Cledy H, brakeman h 126 W Peace  
 Mitchell David, clk h 308 N Saunders  
 Mitchell Elizabeth H wid J J, h 111 Polk  
 \*Mitchell Emma, dom h 310 Idlewild av  
 \*Mitchell Ferdinand, lab h 715 S Dawson  
 \*Mitchell Frederick, lab h 718 S Bloodworth  
 Mitchell George, car repr h 308 N Saunders  
 Mitchell Gertrude wid Charles, h 529 E Martin  
 Mitchell Grocery Co (Rufus H Mitchell), 602 E Hargett  
 Mitchell H, pharmacist h 414 St Mary's  
 \*Mitchell Hattie, dom h 912 E Jones  
 \*Mitchell Hattie T, tchr Crosby Graded Public School h 317 Smithfield  
 \*Mitchell Herman, driver h 430 S Swain  
 \*Mitchell Ida M, tchr Washington Graded Public School h 214 Cannon  
 Mitchell J Frank, h 302 New Bern av  
 \*Mitchell James, plstr h 6 Dodd  
 \*Mitchell James O, bricklyr h 317 Smithfield  
 Mitchell Jessie Miss, h 710 W North  
 Mitchell John W, wood dlr 548 E Martin  
 Mitchell John W Jr, clk h 548 E Martin  
 \*Mitchell Joseph, lab h S Blount nr So R R  
 Mitchell Joseph C, h 225 S Person  
 Mitchell Joseph H, carp h 710 W North  
 \*Mitchell Juanita, seamstress h 315 S East  
 \*Mitchell Julian, lineman h 507 E Davie  
 Mitchell Lena Miss, h 529 E Martin  
 \*Mitchell Louise, dom h 615 E Davie  
 Mitchell Louise Miss, h 207 N West  
 \*Mitchell Lula, dom h 308 S Camden  
 \*Mitchell Maggie, dom h Smith nr South Boundary  
 Mitchell Mamie A Miss, h 604 E Hargett  
 \*Mitchell Manuel, fireman h 819 Manly  
 Mitchell Mary E Miss, h 314 E Lane  
 Mitchell Mary E wid Wesley, h 604 E Hargett  
 \*Mitchell Moses, lab h 6 Bragg  
 Mitchell Ophelia wid H T, h 308 N Saunders  
 Mitchell Ozias B Rev, pastor John S Johnson Memorial Chapel h 223 N Harrington  
 Mitchell Patriek L, condr h 611 W North  
 \*Mitchell Percy, lab h 589 E Cabarrus  
**MITCHELL PRINTING CO (Clarence E Mitchell),**  
**115-117 W Hargett—both phones 18 (see page 4)**  
 Mitchell Ruby Miss, h 320 E Edenton  
 Mitchell Rufus H (Mitchell Grocery Co), h 604 E Hargett

**Whiting-Horton Company**  
 10 EAST MARTIN STREET  
**The Home of Good Clothes**

**THOMAS H. BRIGGS & SONS**  
**—THE BIG HARDWARE MEN—**

# RALEIGH BANKING AND TRUST CO.

Successor to The Raleigh National Bank and The National Bank of Raleigh

CHAS. E. JOHNSON, Pres.

F. H. BRIGGS, Cashier

As a Bank does a safe and sound banking business

As a Trust Co. acts in all fiduciary capacities

342

RALEIGH (1919-20) DIRECTORY

- \*Mitchell Sarah, cook h 589 E Cabarrus  
Mitchell Seraphina wid J C, h 314 E Lane  
Mitchell Sherley D. auto meeh h 311 E Lane  
\*Mitchell Solomon, lab h 418 S Haywood  
\*Mitchell Thomas, lab h 621 Cannon  
\*Mitchell W Nourine, nurse h 214 Cannon  
Mitchell Walter, mehst h 536 E Martin  
Mitchell Walter G, mehst h 538 E Martin  
Mitchell Warner E, printer Mitchell Ptg Co h 538 E Martin  
\*Mitchell William, farmer h 745 Smithfield av  
\*Mitchell William, gardener h 715 Church  
\*Mitchell William R, lab h 126 W Peace  
Mitehener Belle Miss, tchr Centennial Public School h 236 S Boylan  
av  
Mitehener Hugh L. condr h 214 N Harrington  
\*Mitehener Lucy, dom h 313 Battle  
Mock Harry T, tchr State College h 1306 Jackson  
Modern Woodmen of America, 304 N Dawson, A B McIver State  
dep  
Modern Woodmen of the World, 203 S Salisbury, C F Koonce dist  
dep  
\*Moffatt Hattie, dom h 510 S Blount  
Moffett E L, h 801 New Bern av  
Monie John Jr, cafe h 426 E Jones  
Monie John M, h 123 N Bloodworth  
Monk Joseph H, agt Life & Casualty Ins Co of Tenn h 210 S Blount  
Monk Joseph U, car repr h 215 N West  
Monk Mary E wid J B, h 210 S Blount  
Monroe C N, mehst h Hotel Raleigh  
\*Monroe Jane, dom h 217 W Lenoir  
\*Monroe Lonnie, lab h 1113 S Wilmington  
Monroe William E, engnr h 1191½ S Wilmington  
Montague Benjamin F (M & Bonner), v-pres Johnson Chemical Co  
h 313 New Bern av  
Montague Building, 126-138 E Hargett  
\*Montague John, lab h 217 N Haywood  
\*Montague Maggie, dom h 217 N Haywood  
Montague Marjorie Miss, h 313 New Bern av  
\*Montague Mattie, dom h 19 Stronach's al  
\*Montague Norris, plstr h 314 Bledsoe av  
\*Montague Sarah, dom h 111 Bledsoe av  
\*Montague Squire, lab h 418 Adams al  
\*Montague Susan, cook h 712 S Dawson  
Montague Wayland P, salesman Heller Bros h 721 E Hargett  
**MONTAGUE & BONNER** (Benjamin F Montague, Alexander M  
Bonner), attys at law Montague Bldg Hargett cor Blount R4-5  
—phone 853-W

Largest and Best in the City  
"Service" and "Courtesy" a Habit  
Open 7 A. M. to 7 P. M.  
Saturdays to 11 P. M.

Masonic Temple Barber Shop

J. H. BROWN, Prop.

ENTRANCES FAYETTEVILLE AND HARGETT STS.

# JOB P. WYATT & SONS CO.

AGRICULTURAL IMPLEMENTS,  
FARMERS' SUPPLIES, POULTRY SUPPLIES AND SEED  
325-327 South Wilmington Street.

# Merchants National Bank

Both Active and Savings Accounts Solicited. 4 Per Cent. Interest Paid in Savings Department.

OF RALEIGH, N. C.

Largest Bank in This Section

RALEIGH (1919-20) DIRECTORY

343

Montgomery Alice M Mrs, housekpr Yarborough Hotel  
\*Montgomery Artie, dom h 409 Green  
Montgomery Don, weaver h Caraleigh  
Montgomery Elizabeth M Miss, h 124 E Edenton  
\*Montgomery Frank, brieklyr h 107 W South  
Montgomery Ida Miss, h 530 N Person  
Montgomery Sarah H wid T A, h 530 N Person  
Montgomery Walter A, h 124 E Edenton  
Moody Benjamin S (Moody's Barber Shop), h 225 E Davie  
Moody Columbia A wid M S, h 808 Harp  
\*Moody Flora, dom h Oberlin  
Moody J W D, h Soldiers' Home  
Moody Pearl S wid S D, h 202 W Edenton  
Moody William E, mill hd h 800 Harp  
Moody William F, ehf elk State Treasurer h 619 E Hargett  
Moody's Barber Shop (Benjamin S Moody), Parham nr E Martin  
\*Moon Elgin, fireman h 113 N Harrington  
**MOONEYHAM ALBERT H**, city comr of Public Safety and Treasurer Municipal Bldg—phone Bell 398 h 208 S East—phone Bell 1243  
Mooneyham Albert M, salesman h 323 E Martin  
Mooneyham Ellie L Miss, h 208 S East  
Mooneyham Gaston H, h 208 S East  
Mooneyham Herbert A, salesman Dail-Overland Co h 208 S East  
Mooneyham Iven, mill hd h 715 N Salisbury  
Mooneyham Peyton H, elk h 208 S East  
Mooneyham Walter F, sales stable 417-419 S Wilmington and soft drinks 415 S Wilmington h R F D No 4  
Mooneyham William P, propr Wigwam News Co h 313 W Hargett  
Moore Albertine C Miss, h 227 N Wilmington  
Moore Alma R wid J E, h 718 W Lane  
Moore Alonzo M, elk M Rosenthal & Co h 504 Oakwood av  
Moore Annie Miss, h White Oak rd, Bloomsbury  
\*Moore Attie, dom h 401 Tucker  
Moore Bart F, student h 227 N Wilmington  
Moore Bernest, elk Wake Feed Co h 124 S Bloodworth  
Moore Bessie C wid Van B, h 227 N Wilmington  
Moore Charles M, carp h 1203 Fillmore  
**MOORE D T & SON** (David T and William T), real estate and rental agents Law Bldg 10 W Martin R210—phone Bell 1927 (see page 52)  
Moore David H, auto meeh h 125 N Salisbury  
**MOORE DAVID T (D T M & Son)**, h 311 S Person  
Moore Elizabeth Miss, trained nurse 115 W Park Drive  
\*Moore Frank, lab h 507 S Swain  
Moore George A, foreman Mitchell Ptg Co h 216 S Dawson  
Moore George E (Wake Feed Co), h 124 S Bloodworth

Call Phones—Store, 47. Greenhouse, 149.

**J. L. O'QUINN & CO.**  
SERVICE IS OUR AIM

**SAY IT WITH FLOWERS**  
"Our Business is Growing"

## Capital Insurance & Realty Co.

FIRE INSURANCE

304 Tucker Bldg.

# THE UNION TRUST CO. STOCKS, BONDS and INSURANCE.

J. COOPER YOUNG, President

209 Merchants National Bank Building

Phone Bell 1267

RALEIGH, N. C.

344

RALEIGH (1919-20) DIRECTORY

**I  
N  
S  
U  
R  
A  
N  
C  
E**

"THAT  
INSURES"

**D. F.  
FORT  
Jr.**

Capital Club  
Building,  
14 W. Martin.

**E  
S  
T  
A  
T  
E**

Sold  
Anywhere  
in the  
United  
States

Phones  
**192**

Moore George I, motorman h 501 Hillsboro  
 Moore George P, bkkpr Raleigh Iron Wks Co h R F D No 6  
 \*Moore George W Rev, h 748 Fayetteville  
 \*Moore Gertrude, seamstress h 507 S Swain  
 Moore Grocery Store, 122 W Peace, T E Moore propr  
 Moore J Clarence, painter h 117 Lee  
 Moore J Walter, asst water colr h 328 W Jones  
 \*Moore James, blksmith h 221 Lee  
 Moore James, carp h Fairview rd, Bloomsbury  
 \*Moore James, fireman h 325 Battle  
 Moore James, wookwkr Dillon Supply Co h R F D No 6  
 Moore James C, woodwkr Dillon Supply Co h R F D No 6  
 Moore James H, h 518 E Hargett  
 Moore James M, mgr h 111 Firwood av  
 Moore Jesse D Rev, h 303 North Boundary  
 Moore Jesse D Jr, student h 303 North Boundary  
 Moore Jesse F, mgr Home Light & Power Co h 218 Elm  
 \*Moore John, barber h 218 Camden  
 \*Moore John, driver h 611 S Blount  
 \*Moore John, lab h 218 Camden  
 Moore Joseph, carp h Fairview rd, Bloomsbury  
 Moore Joseph T, carp h Fairview rd, Bloomsbury  
 Moore Julius C, sec-treas People's Realty Co 326 Fayetteville  
 Moore Kate B wid B M, h 1118 Hillsboro  
 Moore Lettie Miss, h 113 Firwood av  
 \*Moore Lizzie, cook h 501 Smithfield  
 Moore Louis J, propr Moore's Mkt 526 Hillsboro  
 Moore Lucy C Miss, h 227 N Wilmington  
 Moore Lula Miss, h 330 W Hargett  
 \*Moore Martha, dom h 916 Branch  
 Moore Mary wid Thomas, h 117 Lee  
 Moore Maude Miss, h Caraleigh  
 Moore Minnie Miss, h 402 E Hargett  
 \*Moore Nathan, fireman h 507 S Swain  
 Moore Paul T, clk L W Hood h 429 S Person  
 Moore Raymond L, pres-gen mgr So Storage Battery Co Inc h  
 Greenville, N C  
 Moore Roy N (Moore's Electric Shoe Shop), h 309 E Cabarrus  
 Moore Ruby L Miss, h 113 Firwood av  
 \*Moore Sarah, tchr h 507 S Swain  
 Moore Sarah A wid D K, h 523 Fayetteville  
 Moore Thomas E, flagman h 111 Firwood av  
 Moore Thomas E, propr Moore Grocery Store h 113 Firwood av  
 Moore Turlington W, agt Imperial Mutual Life Ins Co h 621 Wills  
 Forest av  
 Moore Vannie S Miss, h 514 E Hargett

## Raleigh Storage Battery Company

OFFICIAL WILLARD SERVICE STATION

Both Phones 146.

119 and 121 South Salisbury Street,  
W. R. DENT, Manager

RALEIGH, N. C.



**MOORE VICK C**, v-pres The City Bank, H S Storr Co Inc and sec-  
treas Storr-Heath & Moore Inc h Woodburn rd, Cameron Pk

Moore William, clk h 600 N East

\*Moore William, porter Union Depot h 425 S McDowell

Moore William, shoemkr h 422 S Person

Moore William Dr, State Veterinarian Capitol Bldg h 600 N East

\*Moore William C, porter h 801 S East

Moore William H (Moore's Electric Shoe Shop), h 422 S Person

Moore William S, shoemkr h 422 S Person

**MOORE WILLIAM T (D T M & Son)**, h 311 S Person

Moore Zula Miss, h 330 W Hargett

Moore's Electric Shoe Shop (R N and W H Moore), 113 S Wilming-  
ton

Moore's Market, 526 Hillsboro, L J Moore propr

\*Mooring Jacob C, bldg contr 231 E Lenoir

\*Moragne Ely W Rev, h 320 E South

\*Moran Frank J, civil engnr h 433 Fayetteville

Mordecai George W, mchst h 525 N Bloodworth

\*Mordecai Joseph G, driver h 915 S East

Mordecai Martha Miss, h Louisbury rd nr Walnut

\*Mordecai Rosa, dom h 406 Smith

\*Mordecai Sallie, laundress h 732 E Davie

Mordecai William G, atty h 525 N Bloodworth

\*Morehead James, cook h 717 S Bloodworth

\*Morehead York, painter h 556 E Davie

Moreland Lemore, musician h Caraleigh

Morgan A S Co (Alfred S Morgan), automobiles 107 S Salisbury

Morgan Alfred S (A S M Co), h McCullers, N C

Morgan Arthur B, spl agt New England Mutual Life Ins Co h 230  
N Person

Morgan Arthur B Jr, clk h 230 N Person

Morgan Benjamin, grocer Caraleigh

Morgan Bessie Miss, h 117 S Bloodworth

\*Morgan Burt, cook h 712 S East

\*Morgan Cornelia, dom h 709 Branch

Morgan Eleanor C Miss, h 117 S Bloodworth

\*Morgan Elizabeth, maid h 102 N Tarboro

Morgan Fanny Miss, dressmkr h 212 N Harrington

Morgan Frank, mill hd h 68 N Blount extd

Morgan Frank W, helper State Hospital

Morgan G E, propr Person St Road Garage, Wake Forest rd bey  
city limits

Morgan H Earl, salesman Johnson Coal & Ice Co h 711 W Lane

\*Morgan Henry, lab h 1120 E Edenton

Morgan Henry, mill hd h 68 N Blount extd

\*Morgan Henry G, porter h 1020 E Jones

Morgan Henry L, car repr h 217 Pace

**COAL  
ICE  
WOOD**

**BUILDING  
MATERIAL**

**POWELL & POWELL**

(INCORPORATED)

**Willingness  
to Serve**



**Equipment  
to Serve Well**



Ask the Southern Insurance and Realty Company to tell you about the "Pilot Special"

# Southern Life and Trust Company

GREENSBORO, N. C.

346

RALEIGH (1919-20) DIRECTORY

**C.  
R.  
B.  
O.  
O.  
N.  
E.**

**De Luxe  
Clothier**

"Come and see" is all I ask.

**CLOTH-  
ING,  
SHOES,  
HATS and  
FURNISH-  
INGS**

that make you smile and whisper Come again because you save time and money always.

**Phone 281**

"GOOD QUALITY SPELLS WHAT BOONE SELLS"

- Morgan Horace V, h 317 S Person  
 \*Morgan Hubert, porter h 1201 E Jones  
 Morgan Jaacob L Rev, pastor Holy Trinity Lutheran Church h 418 Cutler  
 \*Morgan James, bricklyr h Oberlin rd  
 \*Morgan James, lab h 520 S Dawson  
 Morgan James E, garage h 326 E Peace  
 Morgan Jessie Miss, h 325 E Edenton  
 Morgan John, helper State Hospital  
 \*Morgan John, sexton h 102 N Tarboro  
 \*Morgan John H, h Oberlin  
 Morgan John O, elk M Rosenthal & Co h 118 New Bern av  
 \*Morgan Leonard, lab h 302 Idlewild av  
 \*Morgan Leonard H, janitor h 1020 E Jones  
 \*Morgan Marzella, dom h 520 S Dawson  
 \*Morgan Nora, cook h 223 E Cabarrus  
 Morgan Norman J Miss, h 117 S Bloodworth  
 \*Morgan Robert, lab h 116 E Cabarrus  
 Morgan Sallie Mrs, h 117 S Bloodworth  
 \*Morgan Sarah, dom h 102 N Tarboro  
 Morgan Susie Miss, h 121 N Blount  
 \*Morgan Willie, waiter h 102 N Tarboro  
 Morgan Willie M Miss, h 68 N Blount extd  
 Moriarity John, weaver h Caraleigh  
 Moring Alphonso L, condr S A L h 608 Polk  
 Moring Eugene E, druggist h 608 Polk  
 Moring Frank O, h 127 N Blount  
 \*Moring Jacob C, grocer 132 E Davie h 231 E Lenoir  
 Moring Willis A, mehst h 608 Polk  
 \*Morning Ella, dom h 521 Elm  
 \*Morning Robert, lab h 808 E Lane  
 Morong George E (Curtis-Morong Co), h 11 E South  
 Morris C J, rms Y M C A  
 Morris Carl, mill hd h 9 W Johnson  
 Morris Henry, ironwkr h 533 E Martin  
 \*Morris Ida, dom h 11 Stronach's al  
 Morris James C, farmer h Caraleigh  
 Morris Joseph F, stereo News & Observer h 743½ Fayetteville  
 Morris Louis A, circulation mgr News & Observer h 12 N Person  
 Morris Lydia Miss, h 314 W North  
 Morris Mabel Miss, h 209 E Peace  
 Morris Minnie Miss, h 220 S Tarboro  
 \*Morris Oscar, lab h 606 Cannon  
 Morris R Mallie, mill hd h 9 W Johnson  
 Morris Raymond C, lab h 413 Cary  
 Morris Raymond E, ieemkr h 311 S Bloodworth  
 \*Morris Samuel, fireman h 201 Cannon

# THE CITY BANK

All Kinds of

**R. G. ALLEN, President**

Banking Business

# BOOKS and STATIONERY Alfred Williams & Co.

All Kinds

Here Since 1867

RALEIGH (1919-20) DIRECTORY

347

Morris Sarah L wid Henry, h 209 E Peace  
Morris Shelton, clk College Court Pharmacy h 618 Hillsboro  
Morris William A, h 9 W Johnson  
Morris Willis E, carp h 314 W North  
Morrissette E G, bkkpr News & Observer h W Cabarrus  
Morrison Frederick W, engr h 116 W Edenton  
Morrison John, h Soldiers' Home  
Morrison Robert R, bkkpr The Bland Hotel h 6 Enterprise  
Morrisey William A, salesman Natl Cash Register h 712 W Morgan  
Morrow Lula wid L G, h 413 W Hargett  
\*Morse Emeline, dom h 511 S Swain  
\*Morse Maggie, laundress h 511 S Swain  
\*Morse William, lab h 511 S Swain  
Morson Harriet Miss, h 316 E Jones  
Morson Hugh, prin Raleigh High School h 316 E Jones  
Morson John, civ engr h 316 E Jones  
Morson Sallie Miss, h 316 E Jones  
Morson William F, civ engr h 316 E Jones  
Morton Charles R, msgr h 515 S West  
Morton J Otis, clk Am Ry Express h 515 S West  
Moseley A Meredith, h 528 E Jones  
Moseley Cuthbert L, condr h 122 N Boylan av  
\*Moseley John, editor h 521 Cannon av  
**MOSELEY THOMAS B (J M Broughton & Co), and notary 12 W  
Martin h 528 E Jones—phone Bell 85**  
\*Moseley Wesley S, janitor h 301 Cannon  
\*Mosely Carrie, tchr State School for the Blind and the Deaf  
Moser Michael A, bldg contr h 1710 Hillsboro rd  
Moses Carrie D Miss, h 214 E Peace  
\*Moses Wesley M, janitor h 301 Cannon  
Moss Florence wid W V, h 116 S West  
\*Moss Jake, call boy h 310 Tucker  
\*Moss Robert, lab h 512 New Bern av  
\*Moss William, lab h 310 Tucker  
**MOTOR SALES CO (J R and W C Holder), "Maxwell," "Davis"  
and "Chalmers" cars and "Vim" and "Maxwell" trucks 130 E  
Morgan**  
**MOTOR SERVICE CO OF RALEIGH, N C, 306-312 S Salisbury,  
C R Boone pres, P W Gower v-pres, H R Fishel gen mgr—  
phones Bell 777, Raleigh 77**  
Mott Floyd S, salesman Natl Cash Register Co h 507 Cleveland  
\*Mt Hope Cemetery, Fayetteville bey limits, John D Fowler kpr  
Mowery Alice Miss, h 5 S Person  
Mowery C Wakefield Jr, clk Atlantic Fire Ins Co h 5 S Person  
Mowery Charles W, h 5 S Person  
Mowery Paul, clk Wake Drug Store h 5 S Person  
Moxley Clyde, clk Yarborough Hotel h 507 Oakwood av

**Boylan Pearce Company**

Phone 155. Private Branch Exchange.

RALEIGH'S SHOPPING CENTRE

**White Goods, Linens,  
Laces and Embroideries**

**BROKEN LENSES REPLACED  
WHILE YOU WAIT**

**EYES TESTED**



**LARGEST OPTICAL PLANT IN  
THE SOUTH**

**Save Your Eyes**

# Cross & Linehan Co.

CLOTHIERS AND FURNISHERS.

234-236 Fayetteville Street.

Tucker Building.

348

RALEIGH (1919-20) DIRECTORY

- Moye J Thomas, ins h 526 Oakwood av  
 \*Mozell Mary, dom h 302 Heek  
 Mull Annie Miss, h White Oak rd  
 \*Mullen George, lab h 27 McKee  
 Mullen James R, asst chemist State Dept of Agriculture h 217 N  
 Wilmington  
 Mulligan Luther C, asst mgr Royall & Borden Furniture Co h 801  
 Glenwood av  
 Mullins Flossie P Mrs, h 24 Hayti al  
 Mullins Ira B, civ engr h Capital Apts  
 Mullins Mary A Miss, h 9 Mullin's la  
 Mumford Etta wid W H, h 316 S Dawson  
 Mumford George W, supt Am Natl Ins Co of Galveston, Texas, h  
 316 S Dawson  
 Municipal Building, Fayetteville cor E Davie  
 Munns Ceeil P Miss, h W Lane cor Harrington  
 Munns Gladys Miss, h 301 N Harrington  
 Munns Ida Miss, h 301 N Harrington  
**MUNNS NEIL H**, tailor **C R Boone h 301 N Harrington**  
**MUNNS NEIL H JR**, tailor **C R Boone h 301 N Harrington**  
 Murchison A K, h Soldiers' Home  
 Murchison Margaret Miss, h 226 E Morgan  
 Murchison William S, propr Standard Motor Co h 609 Fayetteville  
 Murdock John A, carp h 515 New Bern av  
 Murdock John E, clk W H King Drug Co Inc h 515 New Bern av  
 Murdock William E, clk W H King Drug Co Inc h 515 New Bern  
 av  
**MURPHEY JOHN C**, foreman **Walker Electric Store h 6 N Saun-**  
**ders**  
 Murphey Publie School, N Person cor Polk, Miss Myrtle Miller  
 prin  
 Murray A L & Co (A L Murray, J W Tant), gen mdse 49 Harp  
 \*Murray Alexander, lab h 511 Railroad av  
 Murray Aley L (A L Murray & Co), mgr Pilot Mills Store h 630 E  
 Franklin  
 Murray Calvin H, mehst h 44 Harp  
 Murray Carson W, guard State Prison  
 Murray Charles H, brakeman h 11 N Blount  
 Murray Charles L, auto meeh h 319 E Martin  
 Murray Charlotte Miss, dean of women Shaw University  
 Murray Edward, asst librarian State Supreme Court Library h 815  
 N Blount  
 Murray II Taylor, mill hd h 45 Harp  
 Murray Henry, lab h 1222 E Martin  
 Murray J Edward, carp h Caraleigh  
 Murray J Guy, trav salesman h 701 S Blount  
 Murray J Walter, painter h 603 N Salisbury

TOWEL CABINETS and SUPPLIES

Phone Bell 1034-Y

309 South Person Street

6 Hand Towels a Week.....\$1.25 Per Month  
12 Hand Towels a Week.....1.75 Per Month

ONE KIND OF SERVICE—"THE BEST"  
RALEIGH TOWEL SUPPLY CO.

3 Roller Towels a Week.....\$1.25 Per Month  
6 Roller Towels a Week.....\$1.75 Per Month

## ALLISON & BETTS, Real Estate & Insurance

107 Fayetteville Street. Phone 1362

**Bonds and Casualty Lines. Health and Accident Policies**

# MARSHALL MOTOR CO., Inc.

116-118 EAST MORGAN STREET  
REAL SERVICE ALWAYS.  
BEST EQUIPPED GARAGE IN THE CITY

DISTRIBUTORS  
"CHANDLER"  
"JORDAN" "HUP"  
MOTOR CARS

RALEIGH (1919-20) DIRECTORY

349

**Whiting-Horton Company**  
10 EAST MARTIN STREET  
**32 Years Raleigh's**  
**Leading Clothiers**

- Murray John K, condr h 500 Devereaux
- Murray Josephine Miss, h 124 S Blount
- Murray Josie Miss, h 124 S Blount
- Murray Katie Miss, h 500 Devereaux
- Murray Malcolm M S, picture opr h 103 S Bloodworth
- Murray Mary N Miss, h 630 Franklin
- Murray Minnie L Mrs, h 515 Fayetteville
- Murray Nellie Miss, h 221 N Blount
- Murray Neverson H, mill hd h 602 N Salisbury
- Murray Ruby L Miss, h 124 S Blount
- Murray Rufus E, carrier R F D h 124 S Blount

**MUTUAL BENEFIT LIFE INSURANCE CO OF NEWARK, N J,**  
Citizens Bank Bldg 239 Fayetteville R801-809, Allan C Thurman gen agt—phone Bell 510

Mutual Building & Loan Assn, Municipal Bldg, Fayetteville cor E Davie, J G Ball pres, R L Price sec-treas, J W Hinsdale Jr atty  
Mutual Life Insurance Co of New York, 239 Fayetteville R901, William Bailey mgr and 20 E Martin R312, R P Taylor mgr

**MUTUAL PUBLISHING CO,** printers and publishers 121 W Hargett, C J Hunter pres, N A Dunn v-pres, J S Farmer sec-treas mgr—phone Bell 693

- Myatt Alonzo G, sanitary inspr h 716 Belmont
- \*Myatt Andrew, farmer h Oberlin rd
- Myatt Kenneth R, clk Hudson-Belk Co h 528 Fayetteville
- Myatt Nat G, guard State Prison
- Myatt Robert L (Republic Service Co), h 114 E Jones
- MYATT WILLIAM A,** agricultural implements and wholesale grocer 132-134 E Martin—phone Bell 83 h 114 E Jones
- Myatt William A Jr (W A M Jr & Co), h 7 E Lane
- Myatt William A Jr & Co (William A Myatt Jr, George C Scarlette), cotton seed 132-134 E Martin
- MYERS DENNIS E,** dist mgr Southern Bell Tel & Tel Co h 907 Glenwood av

- Myers Ezra, helper Henry Steinmetz h 805 Halifax
- \*Myers Harvey, lab h 103 Camden
- Myers John E, driver h Fayetteville la
- \*Myers Joseph C, lab h 1115 E Martin
- \*Myers Luey, dom Smith nr South Boundary

## Raleigh Letter Writers

PUBLIC STENOGRAPHERS. MULTIGRAPHING.  
MISS MARGARETTE WOOD  
506 Citizens Bank Building. Phone 1811

### N

Namrehs Achilles, waiter h 213 S Dawson

**Rough and Dressed Lumber**

**OLDHAM & WORTH**  
INCORPORATED  
RETAIL LUMBER YARD. Phone No. 154  
Corner West and Cabarrus Sts.

**Shingles and Laths**

# RALEIGH BANKING AND TRUST CO.

Successor to The Raleigh National Bank and The National Bank of Raleigh

CHAS. E. JOHNSON, Pres.  
F. H. BRIGGS, Cashier

As a Bank does a safe and sound banking business  
As a Trust Co. acts in all fiduciary capacities

350

RALEIGH (1919-20) DIRECTORY

**THE ONLY SURE THING**  
That Will Provide for Your Loved Ones When You Are Gone  
**LIFE INSURANCE**  
McPHERSON & BARNES, General Agts. for N. C.  
Penn Mutual Life Insurance Company  
Bell Phone 186  
401-5 Commercial Bank Building.

Nance Hugh, engnr S A L h 421 N Salisbury  
Nance Lillian Miss, tchr Richard H Lewis Public School h 800 Glenwood av  
Nash Frank, asst State Attorney-General h 715 N Blount  
Nash Square, bounded by Hargett, McDowell, Martin and Dawson  
National Biscuit Co, W Lane cor Halifax, D W Vinson sales agt  
National Cash Register, 107 W Martin, J E O'Donnell sales agt  
National Cemetery, Rock Quarry rd cor E Davie, Davis Garven supt  
National Hog Remedy Co, 116 Harrison av, A H Kerr mgr  
Naylor Harold L, U S A h 112 E Peace  
Naylor Mary T Miss, h 112 E Peace  
Naylor Oliver L, engnr h 112 E Peace  
Naylor William M, student h 112 E Peace  
\*Neal Anthony, blksmith h 326 Cannon  
\*Neal Carrie, cook h 807 S West  
Neal Clarence S, car repr h 410 W North  
Neal James D, mill hd h 9 W Franklin  
Neal Jesse, mechst h 112 Firwood av  
\*Neal Mary, dom h 504 E Cabarrus  
\*Neal Mary, dom h 901½ E Hargett  
\*Neal Sallie, cook h 504 E Cabarrus  
\*Neal William E, mech h 418 Cannon  
Neal William T, mgr h 112 Firwood av  
Nease Edna E wid J W, h 1010 W Cabarrus  
Nease John F, clk Equitable Life Assurance Society of the U S h 1010 W Cabarrus  
Nease Paul F, clk Equitable Life Assurance Society of the U S h 1010 W Cabarrus  
Nease Samuel L, clk Hudson-Belk Co h 1010 W Cabarrus  
Neave Anne Miss, office sec St Mary's School  
Neger Joseph R, sales mgr Interstate Motor Equipment Co h Wright's Hotel  
\*Neil Lee, ins h 1008 E Martin  
Nelms Alexander A, spl agt U S Dept of Justice h 326 New Bern av  
\*Nelson Charles, lab h 910 E Davie  
\*Nelson Daniel, fireman h 113 N Harrington  
Nelson Edward B, lino opr Raleigh Times h 323 E Morgan  
**NELSON G MURRAY** (James A Salter and G Murray Nelson), architect Commercial Natl Bank Bldg 20 E Martin—phone Bell 366 h 502 N Blount  
Nelson George C, salesman J E Crayton & Co h 625 E Lane  
Nelson Juanita Miss, h 323 E Morgan  
Nelson L H, asst State Horticulturist, Agricultural Bldg  
\*Nelson Lee E, lab h 1118 Smithfield  
Nelson Louise A Miss, h 323 E Morgan

## Jolly & Wynne Jewelry Co.

128 FAYETTEVILLE STREET

Jewelers & Optometrists

Wedding and Anniversary Gifts. If you desire satisfaction let us do your Optical and Jewelry Work.

# White Auto Company

113-115 WEST DAVIE STREET  
H. A. WHITE, Proprietor.

Phone 1406  
RALEIGH, N. C.

# REO AUTOMOBILES REO TRUCKS

RALEIGH (1919-20) DIRECTORY

351

- \*Nelson Mildred, dom h 910 E Davie
- Nelson Thomas, prof State College h 16 Enterprise
- \*Nesbitt Annie C, dom h 585 E Lenoir
- \*Nettles Boyd, lab h 1108 Oakwood av
- Neuse River Mills, 20 miles from Raleigh, office 14 W Martin, J W Harden pres
- \*Nevels Charles E, fish 7 City Mkt h 212 E Lenoir
- Neverson Granite Co, quarrying 239 Fayetteville R1107, E C Dunean pres, W H Ragland v-pres, R W Kennison sec, A Wray White treas
- \*Nevills Cora S, tehr Shaw University
- Nevius Walter L, lumber h 1616 Hillsboro rd
- \*Nevins Willis, car pkr h 527 Hicks al
- New Administration Building, W Morgan cor Fayetteville, George F Kennedy custodian
- New Amsterdam Casualty Co, 135 Fayetteville R408, McClenaghan, Griffith & Hayes State agts
- New England Mutual Life Ins Co, 20 E Martin R501, E C McGinnis gen agt
- New York Life Ins Co, 113 N Dawson, L G Richardson spl agt
- New York Plate Glass Co, 135 Fayetteville R408, C T McClenaghan State agt
- New York Underwriters Agency, 135 Fayetteville R509, R H Breese State agt
- NEWBOLD HERBERT L**, asst cashr Merchants Natl Bank h 327 Hillsboro
- Newbold Nuna C, State agt Rural Elementary Schools, State Dept of Public Instruction h Glenwood rd nr White Oak rd
- Neweomb Charles M, h 513 Halifax
- Neweomb Charles W, bkkpr W C Cram Machine Wks h 513 Halifax
- Neweomb Dorothy Miss, music tehr State School for the Blind and the Deaf
- \*Newell Pattie, dom h 582 E Cabarrus
- Newman Clifford L, tehr h 213 S McDowell
- Newman Lela C Miss, h 408 S Boylan av
- Newman William W (Bates-Arrington Co), h 208 S Boylan av
- NEWS & OBSERVER PUBLISHING CO INC**, publishers The News & Observer (published every day in the year), 114-116 W Martin, Hon Josephus Daniels pres, M H Horton v-pres, Josephus Daniels Jr sec-treas and business mgr—phones Bell 127, Raleigh 2090 (see back fly)
- NEWS & OBSERVER THE**, published every day in the year 114-116 W Martin, News & Observer Publishing Co Inc publishers—phones Bell 127, Raleigh 2090 (see back fly)
- Newsom Bolling S, clk h 112 New Bern av
- Newsom Margaret S Miss, h 211 New Bern av

PHONES { Store..... 47  
Greenhouse 149

Write, Phone or Wire

# J. L. O'QUINN & CO.

"OUR BUSINESS IS GROWING"

RALEIGH, N. C.

For Wedding and  
Funeral Decorations

**WE HANDLE  
HIGH GRADE  
SECURITIES**

**DURFEY & MARR**  
TUCKER BUILDING

# THE UNION TRUST CO. STOCKS, BONDS and INSURANCE.

J. COOPER YOUNG, President

209 Merchants National Bank Building

Phone Bell 1267

RALEIGH, N. C.

352

RALEIGH (1919-20) DIRECTORY

**REAL  
ESTATE  
BROKER**

PHONES  
BELL AND  
RALEIGH

192

**D  
·  
F  
·  
F  
O  
R  
T,  
Jr.**

Farm Lands  
and  
Suburban  
Property  
"Anywhere"  
14 W. Martin  
Street

Newsom James D (Carolina Realty Co), pres Commercial Land Co Inc and notary h 112 New Bern av  
Newsom Margaret S Miss, h 112 New Bern av  
Newsom Margaret H wid Walter, h 112 New Bern av  
Newsom Walter R, v-pres Commercial Land Co Inc h 7 N Bloodworth  
Newton Bessie Miss, h 301 S Swain  
Newton Decatur, carp h 547 E Martin  
Nicholas James, mgr Star Cafe h 209 S Wilmington  
\*Nichols Estelle, tchr h 225 Cotton  
Nichols Grace Miss, tchr Raleigh High School h 118 New Bern av  
Nichols Harry S, flagman h 601 Adams  
Nichols Isabel N Miss, tchr Meredith College  
\*Nichols James, lab h 310 N Tarboro  
\*Nichols James II, foreman St Augustine School  
Nichols John G, State Bank Examiner, State Depts Bldg rms Y M C A  
Nichols Lawrence E, asst comr State Dept of Labor and Printing h 307 E Edenton  
\*Nichols Oleta, dom h 310 N Tarboro  
**NICHOLS ROBERT E, bkkpr Raleigh Rental & Ins Agency h 110½ Fayetteville**  
Nichols Samuel A, poliec h 606 E Lane  
\*Nichols Sarah, laundress h 225 Cotton  
Nichols Sarah A wid W W, h 606 E Lane  
\*Nichols Tena M, tchr Washington Graded Public School h 908 Fayetteville  
Nichols Thomas S, carp h 1210 Fillmore  
\*Nichols William, nurse h 225 Cotton  
Nichols William H, business agt Farmers' Union h R F D No 1  
Nichols William J, salesman Allen Bros h 309 W Martin  
Nicholson Eva Miss, h 409 Hillsboro  
\*Nickson Benjamin, mill hd h 525 Hicks al  
\*Nickson Joseph, car pkr h 525 Hicks al  
Nippell Frank, mill hd h 802 Harp  
Nippell Z William, mill hd h 894 N Salisbury  
Nipper Ivanhoe, painter h 706 Harp  
Nipper John C (Jones & N), h 706 Harp  
Nipper John N, mill hd h 67 N Blount extd  
Nipper Joseph R, mill hd h Caraleigh  
Nipper Lonzo II, mill hd h 67 N Blount extd  
Nipper Sarah F wid J D, h 67 N Blount extd  
Nipper William, mill hd h 706 Harp  
Nipper William D, carp h 706 Harp  
\*Nivens Fannie, maid h 522 E Davie  
Nivins Thomas S, mechst h 239 W Johnson  
Nivins Vida Miss, bds 616 S Salisbury

## Raleigh Storage Battery Company

OFFICIAL WILLARD SERVICE STATION

Both Phones 146.

119 and 121 South Salisbury Street,  
W. R. DENT, Manager

RALEIGH, N. C.



- Nixon Kenneth, real estate h 219 S McDowell  
 Nixon Mollie Miss, h 435 Fayetteville  
 \*Noble Annie B, music tchr 1021 S Person  
 \*Noble Ernest, clk h 1021 S Person  
 \*Noble Harvey H, clk h 1021 S Person  
 Noble M C S, comr N C State Historical Commission h Chapel Hill,  
 N C  
 \*Noble Mary G, wood dlr h 1021 S Person  
 Noble Robert P, phys 20 E Martin R315 h 607 N Blount  
 Noël Triplett L, h 416 S Boylan av  
 Nolley W Tolar (Aunspaugh, Nolley & Aunspaugh), h Richmond,  
 Va  
 Noonchester Everett G, steno Douglass & Douglass h 526 S Blood-  
 worth  
 Nordan Alma Miss, h 508 S Harrington  
 Nordan Maude Miss, h 508 S Harrington  
 Nordan William II, bldg contr 508 S Harrington  
 Noreck Solomon J, mgr The Texas Co h 111 N Baldwin av  
 Norfolk Southern Railroad Co, 20 E Martin R718, W J Williams  
 commercial agt, P D Allen traffic agt  
 Norfolk Southern R R Co, passgr station Union Depot  
 Norman J J, h Soldiers' Home  
 Norman Joseph R, cabtmkr h 1002 E Jones  
 Norris Carey, grocer bds 219 S Person  
 Norris Caroline wid C F, h 528 S Salisbury  
 Norris Charles B, station mstr Union Depot h 527 S Salisbury  
 Norris Cornelia A wid M T, h 119 E Edenton  
 Norris E Lillian Miss, h 528 S Salisbury  
 Norris Ezra C, bkkpr Standard Oil Co h 528 S Salisbury  
 Norris Herbert B, salesman Dail-Overland Co h end N Person,  
 Louisburg rd  
**NORRIS HERBERT E**, atty at law and solr Seventh Judicial Dis-  
 trict of N C, office Court House—phone Bell 664 h Louisburg  
 rd—phone Bell 665  
**NORRIS JESSE R** (Marmon and Cole automobiles), 306-312 S Salis-  
 bury—phone Bell 777 h Yarbrough Hotel  
 Norris Lonnie R, savings teller Citizens Natl Bank h 527 S Salis-  
 bury  
 Norris Louis J, pressman Mutual Publishing Co h 200 S Dawson  
 Norris Samuel P, dentist 20 E Martin R711 h 504½ N Blount  
 Norris Thomas A, chf dispatcher S A L h 112 N Wilmington  
 Norris W C, atttdt State Hospital  
 Norris W Cary, clk J T Hobby h 219 S Person  
 Norsworthy J T, salesman bds 112 Halifax  
**NORTH CAROLINA AGRICULTURAL SOCIETY** (North Caro-  
 lina State Fair), Merchants Natl Bank Bldg 230½ Fayetteville  
 R409-410, C W Horner pres, J E Pogue sec, C B Denson treas—  
 phone Bell 1123

**COAL  
ICE  
WOOD**

**POWELL & POWELL**

(INCORPORATED)

**BUILDING  
MATERIAL**

# The Raleigh Savings Bank & Trust Co.

Savings Deposits a Specialty. We Pay 4 Per Cent. Interest, Compounded Quarterly

# Southern Insurance & Realty Co.

324 FAYETTEVILLE STREET

Every Kind of Insurance Written.

Phone 1464

354

RALEIGH (1919-20) DIRECTORY

**C.  
R.  
B.  
O.  
O.  
N.  
E**

**De Luxe  
Clothier**

Satisfaction goes where our CLOTHES, SHOES, HATS and FURNISHINGS GO.

"Come and see" is all I ask.

Quality speaks in every article at BOONE'S

Phone 281

"GOOD QUALITY SPELLS WHAT BOONE SELLS"

North Carolina Anti-Saloon League, 121 W Hargett, Rev R L Davis supt, R L Davis Jr sec

**NORTH CAROLINA CO-OPERATIVE PURCHASING COMMITTEE**, purchasing for State institutions Citizens Bank Bldg 329 Fayetteville R1101-1102, W S Cox clk—phone Bell 380

North Carolina Education (monthly), 121 W Hargett, W F Marshall publisher

**NORTH CAROLINA HOME INSURANCE CO OF RALEIGH**, Commercial Bank Bldg 20 E Martin R901-908, Alexander Webb pres, John F Bruton v-pres, George P Folk sec-treas—phone Bell 63

\*North Carolina Industrial Assn (the great Negro State Fair), 130½ E Davie, John Merrick pres, Dr W L McNair v-pres, J H Love sec, C W Hoover treas

**NORTH CAROLINA INSPECTION AND RATING BUREAU**, Masonic Temple Bldg 135 Fayetteville R501, Paul B Hulfish mgr—phone Bell 1126

North Carolina National Guard Armory, 110 E Hargett

North Carolina Reserves Armory, 220 Fayetteville

North Carolina Sales Co, 229 S Salisbury, W H McElwee mgr

**NORTH CAROLINA SCHOOL BOOK DEPOSITORY**, 122 S Wilmington, Alfred Williams pres, Edgar Haywood v-pres-sec

**NORTH CAROLINA SECRETARY OF STATE**, J Bryan Grimes, Capitol Bldg—both phones 118

**NORTH CAROLINA STATE ADJUTANT-GENERAL'S DEPT**, States Depts Bldg, B S Royster adjutant-general

North Carolina State Agricultural Building, W Edenton cor Halifax

North Carolina State Agricultural Extension Service, Div of Publication, Agricultural Bldg, F H Jeter director

**NORTH CAROLINA STATE ARCHITECT**, James A Salter, Commercial Natl Bank Bldg 20 E Martin R707-709—phone Bell 1493

North Carolina State Association of County Superintendents, State Depts Bldg, S B Underwood pres, J A McLeod sec

**NORTH CAROLINA STATE ATTORNEY-GENERAL'S OFFICE**, New Administration Bldg, James S Manning atty general, Frank Nash asst atty general—phone Bell 153

**NORTH CAROLINA STATE AUDITOR**, William Penn Wood, Capitol Bldg—both phones 328

North Carolina State Bank Examiner, John G Nichols, State Depts Bldg

North Carolina State Board of Charities and Public Welfare, Capitol Bldg, R F Beasley comr, Miss Daisy Denson asst

North Carolina State Board of Education, State Depts Bldg, Hon T W Bickett pres, E C Brooks sec, O Max Gardner, J Bryan Grimes, B R Laey, W P Wood, J S Manning

# THE CITY BANK

All Kinds of

R. G. ALLEN, President

Banking Business

# BOOKS and STATIONERY

All Kinds

# Alfred Williams & Co.

Here Since 1867

RALEIGH (1919-20) DIRECTORY

355

North Carolina State Board of Examiners and Institute Conductors, State Depts Bldg, E C Brooks chairman ex-officio, A T Allen see

North Carolina State Board of Health, Bureau County Health Work, State Depts Bldg, Dr B E Washburn director

North Carolina State Board of Health, Bureau of Epidemiology, State Depts Bldg, Dr A McR Crouch director

North Carolina State Board of Health, Bureau of Infant Hygiene, State Depts Bldg, Mrs Kate E Brewvaugh director

North Carolina State Board of Health, Bureau of Venereal Diseases, 135 Fayetteville R501, Dr James A Keiger director

North Carolina State Board of Health, Bureau Medical Inspection of Schools, State Depts Bldg, Dr G M Cooper director

North Carolina State Board of Health, Bureau Vital Statistics, State Depts Bldg, Dr J R Gordon chf

North Carolina State Board of Health, State Depts Bldg, Dr W S Rankin see-treas

North Carolina State Board of Health, Laboratory of Hygiene, Jefferson nr Glenwood av, Dr C A Shore director

North Carolina State Building Commission, 20 E Martin R707-709, R F Dalton chairman, J H Bridgers sec, D W Patrick, J M Prevette, J J Blair members

North Carolina State Capitol, on square bounded by Salisbury, Wilmington, Morgan and Edenton

North Carolina State Chemist, B W Kilgore, Agricultural Bldg

North Carolina State Child Welfare Commission, Capitol Bldg, E F Carter executive officer, Dr E C Brooks, Dr W S Rankin, R F Beasley comrs

**NORTH CAROLINA STATE COLLEGE OF AGRICULTURE AND ENGINEERING**, Hillsboro rd, West Raleigh, Dr W C Riddick pres, Dr W A Withers v-pres, Arthur F Bowen bursar, Edwin B Owen registrar (see page 55)

North Carolina State Co-Operative Drainage Investigation, Agricultural Bldg, H M Lynde senior engnr

North Carolina State Co-Operative Extension Work in Agriculture and Home Economics, Agricultural Bldg, Mrs Jane S McKimmon agt

North Carolina State Corporation Commission, State Depts Bldg, W T Lee chairman

North Carolina State Cotton Grader and Marketing Agent, O J McConnell, Agricultural Bldg

**NORTH CAROLINA STATE DEPARTMENT OF AGRICULTURE**, W Edenton cor Halifax, W A Graham comr, E W Barnes sec—phone Bell 143

**NORTH CAROLINA STATE DEPARTMENT OF LABOR AND PRINTING**, State Depts Bldg, M L Shipman comr, L E Nichols asst

Boylan Pearce Company

Phone 155. Private Branch Exchange

Ladies' Ready-to-Wear

RALEIGH'S SHOPPING CENTRE



# OPTICIANS

QUICK SERVICE  
LARGEST OPTICAL PLANT IN THE SOUTH



# Cross & Linehan Co.

CLOTHIERS AND FURNISHERS.

Tucker Building.

234-236 Fayetteville Street.

356

RALEIGH (1919-20) DIRECTORY

**TOWEL CABINETS and SUPPLIES**  
Phone Bell 1034-Y  
309 South Person Street

**RALEIGH TOWEL SUPPLY CO.**  
"THE BEST"  
ONE KIND OF SERVICE—

6 Hand Towels a Week ..... \$1.25 Per Month  
12 Hand Towels a Week ..... \$1.75 Per Month  
3 Roller Towels a Week ..... \$1.25 Per Month  
6 Roller Towels a Week ..... \$1.75 Per Month

**NORTH CAROLINA STATE DEPARTMENT OF PUBLIC INSTRUCTION**, State Depts Bldg, Eugene C Brooks supt, **W H Pittman** chf clk—phone Bell 70

North Carolina State Departments Building, Edenton cor Salisbury  
North Carolina State Director of Farmers' Institute, T B Parker, Agricultural Bldg

North Carolina State Division of Botany, Agricultural Bldg, James L Burgess in charge

North Carolina State Division of Home Demonstration Work, Agricultural Bldg, Mrs Jane S McKimmon agt

**NORTH CAROLINA STATE ENTOMOLOGIST**, Franklin Sherman, R W Leiby chf asst, Agricultural Bldg—phone Bell 713

North Carolina State Experiment Station, Hillsboro rd, West Raleigh, B W Kilgore director

North Carolina State Extension Service, Agricultural Bldg, B W Kilgore director

North Carolina State Fair Grounds, Hillsboro rd, West Raleigh

**NORTH CAROLINA STATE FARM DEMONSTRATION WORK**, Agricultural Bldg, C R Hudson State agt—phone Bell 1699

North Carolina State Farmers' Institute, Agricultural Bldg, T B Parker director

North Carolina State Food and Oil Chemist, William M Allen, Agricultural Bldg

North Carolina State Geologist, J H Pratt, Chapel Hill, N C

**NORTH CAROLINA STATE GOVERNOR**, Hon Thomas W Bickett, Capitol Bldg

North Carolina State Hall of History, New Administration Bldg, Frederick A Olds collector

North Carolina State Highway Commission, 20 E Martin R909-918, Frank Page highway comr, William S Fallis engnr, J G Stickleather sec

North Carolina State Historical Commission, New Administration Bldg, J B Grimes chairman, D H Hill, M C S Noble, T M Pittman, Frank Wood comrs, R D Connor sec

North Carolina State Home Demonstration Agent, Mrs Jane S McKimmon, Agricultural Bldg

North Carolina State Horticulturist, C D Matthews, Agricultural Bldg

**NORTH CAROLINA STATE HOSPITAL**, Dix Hill, Rhamkatte rd, Dr Albert Anderson supt—phone Bell 301

North Carolina State House of Representatives, 2d flr Capitol Bldg

North Carolina State Insurance Department, State Depts Bldg, James R Young comr

North Carolina State Legislative Reference Library, New Administration Bldg, Henry M London librarian

**NORTH CAROLINA STATE LIBRARY**, New Administration Bldg, Miss Carrie L Broughton librarian, Miss Bessie King asst librarian—phone Bell 31

## BUILD YOU A HOME WITH RENT MONEY THE RALEIGH BUILDING AND LOAN ASSOCIATION

Office 107 Fayetteville Street  
J. C. ALLISON, Secretary and Treasurer      JAMES I. JOHNSON, President  
D. F. BETTS, Asst. Secretary and Treasurer

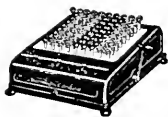

# BURROUGHS



ADDING MACHINE COMPANY  
D. E. MacCARTHY, Agency Manager.

RALEIGH (1919-20) DIRECTORY

357

North Carolina State Library Commission, New Administration Bldg, C C Wright chairman, Eugene C Brooks, Miss C L Broughton, Miss A F Petty, Charles L Smith comrs, Miss Mary B Palmer sec-director

North Carolina State Lieutenant-Governor, O Max Gardner, Capitol Bldg

**NORTH CAROLINA STATE MUSEUM**, Agricultural Bldg, Herbert H Brimley curator

North Carolina State Prison, W Morgan at S end Snow av, James R Collie supt, E F McCulloch clk, Samuel J Busbee warden, Haywood H Honeycutt dep warden

North Carolina State School for the Blind and the Deaf, Jones cor McDowell, G E Lineberry supt, colored dept 605 S Bloodworth, A B Johnson supervisor

North Carolina State Senate Chamber, 2d flr Capitol Bldg

**NORTH CAROLINA STATE SUPERINTENDENT OF PUBLIC BUILDINGS AND GROUNDS**, Capitol Bldg, T R Robertson supt, W D Terry asst supt—phone Bell 376

North Carolina State Supervisor of Teachers' Training, A T Allen, State Depts Bldg

**NORTH CAROLINA STATE SUPREME COURT**, New Administration Bldg, Hon Walter Clark chf justice, George H Brown, William A Hoke, Platt D Walker, William R Allen associate judges, J L Seawell clk, Edward C Seawell office clk, M DeL Haywood marshal—phone Bell 29

**NORTH CAROLINA STATE SUPREME COURT LIBRARY**, New Administration Bldg, Marshall DeLancey Haywood librarian—phone Bell 29

North Carolina State Teachers' Assembly, State Depts Bldg, N W Walker pres, S B Underwood v-pres, A T Allen sec-treas

**NORTH CAROLINA STATE TREASURER**, B R Lacy, Capitol Bldg  
North Carolina State Veterinarian, Dr William Moore, Agricultural Bldg

North Carolina Viavi Co, proprietary medicines 20 E Martin R807, Max F Tobleski mgr

North Carolina Year Book, 114-116 W Martin

North Cottage Meredith College, 129 N Person

North Side Drug Store, 447 Halifax, M L Shore propr

Northwestern Mutual Life Insurance Co of Milwaukee, 20 E Martin R616-619, Aunspaugh, Nolley & Aunspaugh gen agts

Norwood Annie R wid G T, furn rms 117 N Bloodworth

\*Norwood Charles, lab h 1107 E Lane

\*Norwood Edward, lab h 1001 Fayetteville

\*Norwood Frances, dom h 506 S Haywood

Norwood Guy, U S N h 519 E Jones

\*Norwood Henry J, lab h 506 S Haywood

Norwood Hubert, U S N h 519 E Jones

**Whiting-Horton Company**  
 10 EAST MARTIN STREET  
**Clothiers and Men's Furnishers**

**THOMAS H. BRIGGS & SONS**  
**THE BIG HARDWARE MEN**

# RALEIGH BANKING AND TRUST CO.

Successor to The Raleigh National Bank and The National Bank of Raleigh

CHAS. E. JOHNSON, Pres.

F. H. BRIGGS, Cashier

As a Bank does a safe and sound banking business

As a Trust Co. acts in all fiduciary capacities

358

RALEIGH (1919-20) DIRECTORY

**Masonic Temple Barber Shop**  
 NO LONG WAITS  
 TUB AND SHOWER BATHS  
 J. H. BROWN, Propr.  
 ENTRANCES FAYETTEVILLE AND HARGETT STS.  
 NINE UNION BARBERS AND  
 EXPERT MANICURIST

- Norwood J H, h Soldiers' Home
- \*Norwood Jacob, lab h 1107 E Lane
- \*Norwood James, lab h 1107 E Lane
- Norwood James M, h 805 W South
- \*Norwood Jasper, porter h 506 S Haywood
- Norwood John T, h 113 N Bloodworth
- Norwood Joseph J, clk J V Norwood h 106 Idlewild av
- Norwood Joseph V, grocer 125 Idlewild av h 106 Idlewild av
- Norwood Mamie C wid G W, h 519 E Jones
- Norwood Mary Miss, h 519 E Jones
- Norwood Ralph, clk bds 411 New Bern av
- Norwood Ruth Miss, h 519 E Jones
- Norwood Walter, farmer h 519 E Jones
- Norwood William, autos h 519 E Jones
- \*Nowell Arthur G (McLeod & Watson Co), h 423½ Fayetteville
- \*Nowell Dolly, dom h Oberlin rd
- Nowell Henry H (Raleigh Auction Co), h 512 E Hargett
- Nowell William M (Raleigh Auction Co), h 501 S Bloodworth
- Nowell William T, clk Wake Club h 305 W Johnson
- \*Nuckols Charles, lab h 316 S Bloodworth
- \*Nunn Augusta, cook h 15 Montague la
- \*Nunn Daniel, farmer h 619 W Cabarrus
- \*Nunn Henry C Rev, h 908 S Person
- \*Nunn Lula, nurse h 707 S East
- \*Nunn Martha, cook h 710 E Martin
- \*Nunn Pattie, dom h 814 Canister
- \*Nunn Patty, cook h 5 Montague la
- \*Nunn Ruffin, lab h 603½ S Saunders
- \*Nunn Rufus, porter h 908 S Person

## Raleigh Letter Writers

PUBLIC STENOGRAPHERS.

MULTIGRAPHING.

MISS MARGARETTE WOOD

506 Citizens Bank Building.

Phone 1811

### O

- \*Oak City Club, 113½ E Martin, Edward D Ford mgr
- OAK CITY LAUNDRY, 110 W Hargett, Wallace S and Robert E  
Dunn mgrs—phone Bell 87**
- \*Oakley Annie, dom h 210 Railroad
- Oaks Irvn D, meh opr h 209 Brooklyn
- Oaks W Thomas, colr J M Broughton & Co h 209 Brooklyn
- Oaks William E, mehst h 209 Brooklyn
- Oakwood Cemetery, Oakwood av cor Linwood av, A B Forrest supt
- \*Oberlin A M E Church, Oberlin rd, Rev D L Thomas pastor
- \*Oberlin Baptist Church, Oberlin rd, Rev Sidney H Witherspoon  
pastor

# JOB P. WYATT & SONS CO.

Field, Garden and Flower Seed, Bulbs and Plants

325-327 South Wilmington Street.

# Merchants National Bank

Both Active and Savings Accounts Solicited. 4 Per Cent. Interest Paid in Savings Department.

OF RALEIGH, N. C.

Largest Bank in This Section

RALEIGH (1919-20) DIRECTORY

359

- \*Oberlin Graded Public School, Oberlin rd, W H Fuller prin  
\*Oberlin Hall, Oberlin rd  
Oberton Robert T, engnr h 508 Halifax  
\*Obey Taylor, lab h 531 Haywood's la  
O'Connell Douglas, blksmith h 212 S East  
O'Connell Edna wid J R, h Hillsboro rd, West Raleigh  
O'Connor Charles O, acet S A L h 409 Oakwood av  
O'Daniel James F, ear inspr h 403 Cary  
\*Odd Fellows' Building, 115½ E Hargett  
Odd Fellows' Hall, 118 Fayetteville  
Oden Charles L, grocer 301 N Boylan av  
O'Donnell John E, pres Rotary Club of Raleigh and sales agt Natl Cash Register h 714 W Morgan  
O'Donnell Margaret M Miss, h 714 W Morgan  
Office Service Co, typewriter reprs 20 E Martin R806, E C Brawner mgr  
Ogilby Eleanor wid E L, h 226 Hillsboro  
Oglesby Albert M, condr h 1103 Glenwood av  
Oglesby Eva Miss, tehr The Methodist Orphanage  
Oglesby Mary Miss, h Peace cor Person  
O'Keefe Catherine A Mrs, propr Colonial Inn h 127 W Hargett  
O'Keefe Daniel J, propr Eureka Mattress Co h 127 W Hargett  
O'Keefe Lawrence I, salesman h 127 W Hargett  
\*O'Kelley Berry (Raleigh Shoe Co), h Method, N C  
\*O'Kelly Adelpia, dom h 219 E Cabarrus  
\*O'Kelly Anna, tehr Washington Graded Public School h 405 Park av  
\*O'Kelly John H, hackman h 405 Park av  
O'Kelly Thomas W Rev, pastor First Baptist Church h 102 W Edenton  
O'Kelly Thomas W Jr, salesman The Toyland Co h 102 W Edenton  
Old Book Store, 12-A S Blount, M M Smith propr  
Old City Cemetery (see City Cemetery)  
\*Old Folks' Home The, 725 Canister, Lucy Fike supt  
Old Hickory Cafe (Jason L and Knapp B Burnett), 229 W Martin  
Old Hickory Plumbing Co (N M Belvin), 105 E Hargett  
Old Market House, 221 Fayetteville  
Oldham Charles, pressman h 223 S West  
Oldham George A, asst mgr Oldham & Worth Inc h 422 Cutler av  
Oldham Maggie Miss, h 223 S West  
Oldham Ruth Miss, h 422 Cutler  
Oldham Stella Mrs, h 223 S West  
**OLDHAM & WORTH INC**, dealers in rough and dressed lumber, flooring and building material S West cor W Cabarrus, Howard White pres, George C Fitchett v-pres, Hal V Worth sec-treas—phone Bell 154 (see right bottom lines)

FOR PROMPT AND EFFICIENT SERVICE  
**J. L. O'QUINN & CO.**  
PHONES—STORE, 47. GREENHOUSE, 149.

EXPRESS IT WITH FLOWERS  
"Our Business is Growing"

## Capital Insurance & Realty Co.

CARY K. DURFEY, President

### FIRE INSURANCE

# THE UNION TRUST CO. STOCKS, BONDS and INSURANCE.

J. COOPER YOUNG, President

209 Merchants National Bank Building

Phone Bell 1267

RALEIGH, N. C.

30

RALEIGH (1919-20) DIRECTORY

Olds Frederick A, collector State Hall of History and see Associated Charities rms Y M C A

Olive Henry M (Olive Transfer Co), h 415 S Person

Olive Transfer Co (Henry M Olive), hauling 415 S Person

Oliver Allen G, h 311 W Hargett

Oliver James E, clk h 118 N Wilmington

Oliver Rachel Miss, tchr Murphey Public School h 128 S Dawson

Oliver Susie Miss, rms 224 E Morgan

Oliver William H, see-treas Wake County Cotton Seed Co h 324 S Boylan av

**OLIVIA RANEY LIBRARY, 107 Hillsboro, Mrs J S Atkinson librarian—phone Bell 329**

Olivia Raney Library Hall, 107 Hillsboro

Olson Edwin A, southern representative J D Bush & Co h 203 Forest rd

O'Neal James, chf steno W H King Drug Co Inc h 423½ Fayetteville

\*O'Neal Samuel, lab h 503 Saunders av

O'Neal Vernon C, pressman Edwards & Broughton Ptg Co h 512 W North

\*O'Neil Albert, lab h 1201 E Jones

\*O'Neil Aliee, dom h 411 S Swain

\*O'Neil Rufus, lab h 1201 E Jones

O'Neil William J, bkkpr h Royster Bldg

\*O'Neill David, lab h 130 W Cabarrus

\*O'Neill Laura, laundress h 130 W Cabarrus

**O'QUINN J L & CO (Jesse L O'Quinn, Edwin L Coble), florists 230 Fayetteville—phone Bell 47 and Polk cor Swain—phone Bell 149 (see right side lines and page 39)**

**O'QUINN JESSE L (J L O'Quinn & Co), h 614 Polk**

**\*ORGEN PRINTING CO (L M Cheek, C E Whitaker), 115 E Hargett—phone Bell 1428**

Oriental Dairy, Fairview rd, Bloomsbury, John Bradshaw propr Ormand Thomas H, electn h 512 W Morgan

Orr Robert, auto repr W S Boyd h 612 Fayetteville

**ORRELL J E & CO (James E Orrell), painting contrs 121 S Wilmington (see page 3)**

Orrell James E (J E O & Co), h 212 Smithfield

Orrender C R, h Soldiers' Home

\*Otey Henry G, barber 10 Market h 125 W Cabarrus

\*Otey Mildred, county supervisor industrial work schools h 125 W Cabarrus

\*Outlaw David W, lab h 520 S East

\*Outlaw Mary, maid h 218 Cabarrus al

Overby Charles H, electn h 203 Smithfield

Overby Charles W, farmer h 102 N State

Overby Mollie A wid W H, h 203 Smithfield

Farm Lands and Suburban  
Real Estate My Specialty

**D. F. FORT, Jr.**  
14 W. MARTIN ST.  
CAPITAL CLUB BUILDING

## Raleigh Storage Battery Company

OFFICIAL WILLARD SERVICE STATION

Both Phones 146.

119 and 121 South Salisbury Street,  
W. R. DENT, Manager

RALEIGH, N. C.



- Overman Jack B, acct S A L h 121 Halifax  
**OWEN EDWIN B**, registrar N C State College of Agriculture & Engineering h 131 Hawthorne rd—phone Bell 846-W  
 Owen Franklin D Dr, in charge U S Bureau of Animal Industry, Field Division of Hog Cholera Eradication h 716 W Hargett  
 Owen R Blinn, prof St Mary's School h 118 Ashe av  
 Owens Elwood M, farmer h Hillsboro rd, West Raleigh  
 Owens Henrietta E Miss, steno Div of Publication State Department of Agriculture h 501 Cutler  
 Owens Jesse E, justice of the peace and notary 324 Fayetteville h 501 Cutler  
 Owens Jessie Miss, h 501 Cutler  
 Owens Thelma Miss, h 501 Cutler  
 Owens William L, farmer h Hillsboro rd, West Raleigh

## Raleigh Letter Writers

PUBLIC STENOGRAPHERS.

MULTIGRAPHING.

MISS MARGARETTE WOOD

506 Citizens Bank Building.

Phone 1811

### P

- Pace Bruce, auto repr h 313 S McDowell  
 Pace Edward, h Soldiers' Home  
**PACE EDWARD R**, city comr of Public Works, Municipal Bldg—phone Bell 766 h 604 N Saunders—phone Bell 823-J  
 Pace Effie Miss, h Caraleigh  
 Pace Elias M, engnr h 321 E Pace  
 Pace Eula Miss, h 321 E Pace  
 Pace Henry L, U S A h Caraleigh  
 Pace Hugh N, mechst h 404 N Boylan av  
 Pace J M Mule Co, 111 E Martin, J R Holder mgr  
 Pace James T, mechst h 604 N Saunders  
 Pace John D, h Caraleigh  
 Pace M Frances wid E R, h 5 E Edenton  
 \*Pace Malinda, dom h 406 Bledsoe av  
 \*Pace Nathan, lab h 617 Church  
 Pace Oscar L, U S N h Caraleigh  
 Pace Other, mill hd h Caraleigh  
 Pace Vernon D, lino opr News & Observer h 321 Pace  
 Pace William H, atty at law h 617 N Blount  
**PACIFIC MUTUAL LIFE INS CO**, Commercial Natl Bank Bldg  
 20 E Martin R518, Laurence S Mattison field mgr  
 Padgett Wistar R, lino opr Commercial Ptg Co h 112 Halifax  
 \*Page Alva, cook h 108 N Tarboro  
 Page Benjamin F, pres W H King Drug Co Inc h 109 W Edenton  
 Page Charles C, engnr h 307 N Bloodworth

**COAL  
ICE  
WOOD**

**POWELL & POWELL**

**BUILDING  
MATERIAL**

(INCORPORATED)

**Capital, Surplus and  
Profits, \$500,000.00.**



**Resources,**

**\$5,000,000.00**



# The Southern Life and Trust Company

Of Greensboro, N. C., has a Life Insurance Policy to fit every need

Raleigh Representative, SOUTHERN INSURANCE AND REALTY CO.

362

RALEIGH (1919-20) DIRECTORY

## C. R. B. O. O. N. E.

### De Luxe Clothier

Where satisfaction and small profit is the rule. Why?

"Come and see" why CLOTHING, SHOES, HATS and FURNISHINGS that always rest a tired purse.

Phone 281

"GOOD QUALITY SPELLS WHAT BOONE SELLS"

- Page Cornie Mrs, h 313 S Harrington  
Page Dempsey, h Soldiers' Home  
\*Page Dock, gardener h 516 W South  
Page Frank, clk h 111 Hillsboro  
Page Frank, highway comr N C State Highway Commission h Aberdeen, N C  
\*Page Henry, lab h 517 S Blount  
\*Page Laura, dom h 707 Ellington  
Page Louise Miss, h 620 W Jones  
Page Mary A Miss, prin Centennial Public School h 620 W Jones  
Page Nora Miss, h 117 E Martin  
Page Robert S, trav salesman h 127 N Blount  
Page Thaddeus S, salesman h 320 E Jones  
Page W Delmar, h 313 S Harrington  
\*Pair Mamie, dom h 702 S Bloodworth  
Papula Arthur, meh opr h 213 S Person  
Papula Lewis, meh opr h 213 S Person  
Papula Lipman, trav salesman h 213 S Person  
Papula Melvin, bkkpr The Fashion h 213 S Person  
Palmer Eva Miss, nurse Associated Charities h 113 N Salisbury  
Palmer Mary B Miss, sec-director State Library Commission h 128 N Wilmington  
\*Palmer William, porter h 507 S Blount  
\*Palmer William O, porter h 318 E Davie  
\*Pann Addie, dom h 411 W South  
Pappas George, clk Capital Cafe h 13 E Martin  
Pappas Pete, propr Capital Cafe h 111 S Wilmington  
Pardue O H, attdt State Hospital  
\*Parham Allen, lab h 917 Mayney  
Parham Alma Miss, h 612 Fayetteville  
Parham Bessie Miss, h 406 Polk  
Parham Charles H, woodwkr h 707 W North  
Parham George A, h 703 E Hargett  
Parham George R, janitor h 703 E Hargett  
Parham Iola Miss, trained nurse 19 E Lenoir  
Parham J L, lino opr News & Observer h 17 N West  
Parham James M, clk h 406 Polk  
Parham Lumsden, clk h 421 N Boylan av  
Parham Maggie Miss, h 406 Polk  
Parham Olonzo L, dep sheriff Wake County h 115 W Johnson  
Parham Rosa H wid R C, h 406 Polk  
Parham Sallie Miss, h 406 Polk  
Parham Samuel V, clk P O h 406 Polk  
Parham William A, contr h 571 N Person  
Paris Isaac H (White & Hodgen Co), h 318 W Edenton  
\*Paris James, hackman h 417 Park av  
Parish Attie F wid W M, h 716 Belmont

# THE CITY BANK

All Kinds of

R. G. ALLEN, President

Banking Business

# BOOKS and STATIONERY Alfred Williams & Co.

All Kinds Here Since 1867

RALEIGH (1919-20) DIRECTORY

363

- Parish Edward B, U S A h 568 New Bern av  
 Parish Ernest A, carp h 902 Belmont  
 Parish Ettie I wid J A, h 506 Cary  
 Parish Maude Miss, h 506 Cary  
 Parish Mollie C Miss, h 316 W Edenton  
 Parish Talmadge P, lab h 506 Cary  
 Park Charles B, prof State College h 125 Hawthorne rd  
 Park Charles B Jr, student h 125 Hawthorne rd  
 Park Dorothy L Miss, h 125 Hawthorne rd  
**PARK JOHN A, pres Times Publishing Co and v-pres State Packing Co h 901 Glenwood av—phone Bell 324**  
 Park Thomas N, student h 125 Hawthorne rd  
 Park View, boarding 204 W Hargett, Mrs Flora Heflin propr  
 Parker Alvis, clk h 416 Elm  
 \*Parker Ann, dom h 19 Hayti al  
 Parker Bros & Co (Linus M and Walter A), cotton 311 S Wilmington  
 Parker C E & Co (Clyde E Parker), cotton 303 S Wilmington  
 \*Parker Caroline, dom h 711 E Hargett  
 Parker Carrie Miss, h 326 New Bern av  
 Parker Charles J, pres-mgr So School Supply Co and sec-treas Thompson Publishing Co h 514 Fayetteville  
 Parker Charles J Jr, clk h 514 Fayetteville  
 Parker Claude S, salesman G S Tucker & Co h Chamberlain nr Hillsboro rd  
 Parker Clyde E (C E P & Co), h 304 Oakwood av  
 \*Parker Dollie, mill hd h 209 Pugh  
 \*Parker Dollie A, dom h 813 Canister  
 Parker Ethel Miss, h 304 Oakwood av  
**PARKER F W DRUG CO, 19 E Martin, F W Parker mgr—phones Bell 1105, Raleigh 222**  
 Parker Fernando W, mgr F W Parker Drug Co h 217 W Edenton  
 Parker Frank, field agt and director Co-Operative Crop Reporting Service h 218 N East  
 Parker Frederick H, sales mgr Kline Kar Sales Co h 220 S Dawson  
 Parker Gordon A, h 513 S West  
 Parker Grace Miss, tchr State School for the Blind and the Deaf  
**PARKER-HUNTER REALTY CO INC THE, real estate, insurance and investments 204 Fayetteville, Carey J Hunter pres, B S Jerman v-pres, V O Parker sec-treas—phone Bell 316 (see Backbone and page 51)**  
 Parker J Weston, salesman h Chamberlain nr Hillsboro rd  
 Parker Joseph E, mgr Zebulon Hosiery Mill No 2 rms 208 N Harrington  
 Parker Josephine Miss, h 204 Forest rd  
 \*Parker Joshua, h 115 Idlewild av  
 Parker Kenneth, clk h 217 W Edenton

RALEIGH'S SHOPPING CENTRE  
 Phone 155. Private Branch Exchange  
**Boylan Pearce Company**  
 Silks, Dress Goods and Dress Trimmings

**BROKEN LENSES REPLACED WHILE YOU WAIT**

**EYES TESTED**



**LARGEST OPTICAL PLANT IN THE SOUTH**

**Save Your Eyes**

# Cross & Linehan Co.

CLOTHIERS AND FURNISHERS.

234-236 Fayetteville Street.

Tucker Building.

364

RALEIGH (1919-20) DIRECTORY

- Parker Linus M (P Bros & Co), h 310 N Person  
 Parker Linville B, bkkpr Caraleigh Phosphate & Fertilizer Wks h  
 318 Halifax  
 Parker Lula E Miss, postmistress West Raleigh P O h Chamber-  
 lain nr Hillsboro rd, West Raleigh  
 Parker Maggie M wid M L, h 219 E Morgan  
 Parker Margaret wid B M, h 119 E Edenton  
 Parker Marie Miss, h 217 W Edenton  
 Parker Martha J wid M A, h 304 Oakwood av  
 Parker Nina C Miss, tchr State School for the Blind and the Deaf  
 Parker R E, tchr Raleigh High School h 210 W Edenton  
 Parker R E Mrs, tchr Raleigh High School h 210 W Edenton  
 \*Parker Richard, driver h 115 Idlewild av  
 Parker Roy G, plumber h 409½ Fayetteville  
 Parker Sadie E Miss, h Chamberlain nr Hillsboro rd, West Raleigh  
 Parker Thomas B, director State Farmers' Institute and pres  
 Farmers' Mutual Fire Assn h 218 N East  
 Parker Thomas F, mgr h 218 N East  
**PARKER V O, sec-treas Parker-Hunter Realty Co Inc and Melrose  
 Knitting Mills Co h 204 Forest rd, Cameron Pk—phone Bell  
 833-J**  
 Parker Vallie M Miss, h Chamberlain nr Hillsboro rd, West Raleigh  
 Parker Walter A (P Bros & Co), h 202 New Bern av  
 \*Parker William, lab h 202 Pugh  
 Parker William W, elk h 514 Fayetteville  
 \*Parks Fannie, dom h 112 N Haywood  
 Parks Frank, guard h Caraleigh  
 Parks Harriet J Miss, h 103 N Boylan av  
 Parlier Oscar, salesman h 317 S McDowell  
 Parris Roseoe E, agt Imperial Mutual Life & Health Ins Co h 15  
 N Dawson  
 Parrish Albert A. eondr h 404 Polk  
 Parrish Alice C wid W G, h 609 Fayetteville  
 Parrish Allie D wid W W, h 547 E Jones  
 Parrish Alonza M, eashr Mutual Benefit Life Ins Co of Newark,  
 N J h 542 E Jones  
 \*Parrish Charles, mill hd h 519 Elm  
 Parrish Charles, pressman M J Carroll h R F D No 3  
 Parrish H Thomas, grocer 603 S Saunders  
 Parrish Henry N, elk P O h 547 E Jones  
 \*Parrish Hubert, lab h 314 E Davie  
 Parrish James, U S N h 547 E Jones  
 Parrish Marjorie Miss, h 547 E Jones  
 Parrish Mildred Miss, h 547 E Jones  
 Parrish Minnie P Miss, h 420 W Peace  
 Parrish Roy, elk P O h 547 E Jones  
 Parrish Tiberius B, carp h 420 W Peace

ONE KIND OF SERVICE—"THE BEST"  
**RALEIGH TOWEL SUPPLY CO.**  
 TOWEL CABINETS and SUPPLIES  
 309 South Person Street Phone Bell 1034-Y  
 6 Hand Towels a Week \$1.25 Per Month  
 12 Hand Towels a Week \$1.75 Per Month  
 3 Roller Towels a Week \$1.25 Per Month  
 6 Paper Towels a Week \$1.75 Per Month

## ALLISON & BETTS, Real Estate & Insurance

107 Fayetteville Street. Phone 1362

**Bonds and Casualty Lines. Health and Accident Policies**

# MARSHALL MOTOR CO., Inc.

116-118 EAST MORGAN STREET  
REAL SERVICE ALWAYS. PHONE BELL 351  
BEST EQUIPPED GARAGE IN THE CITY

DISTRIBUTORS  
"CHANDLER"  
"JORDAN" "HUP"  
MOTOR CARS

RALEIGH (1919-20) DIRECTORY

365

- Parrish William O, carp h 420 W Peace  
 Parrott Marie Miss, h 110 N Bloodworth  
 Parrott Rowland M, mgr Sundstrand Adding Machine Co h 110 N Bloodworth  
 Parrott Rowland M Jr, h 110 N Bloodworth  
 Partin Aldridge S, sec-treas So Produce & Commission Merchants Inc and Curtis-Morong Co Inc h 323 E Morgan  
 \*Partin Alfred, emp State Hospital h 618 S West  
 Partin Annie H Mrs, tea room 10 W Hargett h 104 N McDowell  
 Partin B R, guard State Prison  
 \*Partin Florence, dom h 815 S East  
 Partin Martha wid W G, h 306 N Bloodworth  
 Partin Mary E wid B K, h 123 Halifax  
 Partin Thomas A, clk Boylan-Pearce Co bds 104 N McDowell  
 \*Partin William, lab h 208 N State  
 Partin William E, auto mech h 524 E Hargett  
 Parton A W, h Soldiers' Home  
 \*Paschal Cora, dom h 724 Manly  
 Paschal Ethel Miss, h 708 W Peace  
 Paschal Nellie wid Thomas, h Caraleigh  
 Passmore C B, clk Boylan-Pearce Co h 433 Halifax  
 Passmore Nora Miss, h 121 N Blount  
 Pasture Institute (State Laboratory of Hygiene), Jefferson nr Glenwood av  
 Pate Oscar F, tel opr h 720 N Boylan av  
 Pate Walter L, engnr h 217 N Salisbury  
 Pate William F, chemist h 221 Hawthorne rd  
 Patrick D W, member N C State Building Commission h Snow Hill, N C  
 Patterson A M, h Soldiers' Home  
 \*Patterson Annie, dom h 112 W Peace  
 \*Patterson Booker, cook h 112 W Peace  
 \*Patterson Emily, dom h Oberlin rd  
 \*Patterson Esau, lab h 11 Hayti al  
 \*Patterson Helen, cook 705 Hillsboro  
 \*Patterson Henry C, waiter h 17 W Worth  
 \*Patterson James, cook h 112 W Peace  
 Patterson K H, trav representative News & Observer  
 Patterson Macon, engraver Edwards & Broughton Ptg Co h 523 S Salisbury  
 Patterson Pattv C wid R P, h 325 Polk  
 Patterson Samuel, mill hd h Caraleigh  
 \*Patterson William, fireman h 12 Parham's al  
 \*Patterson William H, cook h 112 W Peace  
 Pattishall Elmira Mrs, h 23 Harp  
 Pattishall Warren D, mill hd h 23 Harp  
 Paul Annie Miss, h 121 N Blount

**Whiting-Horton Company**

10 EAST MARTIN STREET

**32 Years Raleigh's Leading Clothiers in the Same Location**

**Rough and Dressed Lumber**

**OLDHAM & WORTH**

INCORPORATED  
RETAIL LUMBER YARD. Phone No. 154  
Corner West and Cabarrus Sts.

**Shingles and Laths**

# RALEIGH BANKING AND TRUST CO.

Successor to The Raleigh National Bank and The National Bank of Raleigh

CHAS. E. JOHNSON, Pres.

F. H. BRIGGS, Cashier

As a Bank does a safe and sound banking business

As a Trust Co. acts in all fiduciary capacities

366

RALEIGH (1919-20) DIRECTORY

Standard Accident Insurance Company  
Fidelity and Deposit Company  
Metropolitan Casualty Insurance Co.  
FIDELITY BONDS, PLATE GLASS, AUTOMOBILE, BURGLARY  
AND ACCIDENT AND HEALTH INSURANCE

DON'T ASK YOUR FRIENDS TO SIGN YOUR BOND—ASK

**MCPHERSON & BARNES**

Rooms 401-405 Commercial Bank Building

**DON'T CARRY YOUR OWN ACCIDENT RISK**

- \*Pauling Louise, dom h 430 S Blount
- Paulsen Henry F, clk h Bedford Hts
- Pavlakos Pete (P P & Co), h 557 E Martin
- Pavlakos Pete & Co (Mike Thevis, Pete Pavlakos), proprs Raleigh Fruit Store 215 S Wilmington
- Payette Herman D, ydmstr h 120 W Lane
- Paylor I Irvin Miss, nurse Soldiers' Home
- Paylor John H, trav salesman h 626 W Jones
- Payne B F & Son (Benjamin F and F Limer), shoemkrs 14 E Morgan
- Payne Benjamin F (B F P & Son), h 911 W South
- Payne Clifton A (Payne Motor Co), h 119 N Salisbury
- Payne F Limer (B F P & Son), h 911 W South
- \*Payne F Melvin, interne St Agnes Hospital
- Payne Katie Miss, h 911 W South
- PAYNE MOTOR CO** (Clifton A Payne, Hubert O Bryan), "Paige" motor cars and "Goodyear" tires 109 E Morgan—phone Bell 1238
- Payne Richard A, salesman Siler Bros Co h 415 N East
- \*Peace Clinton, cook h 916 E Davie
- \*Peace Fay M, h 403 Park av
- PEACE INSTITUTE**, for the education of young women, Peace cor Halifax (Lula B Wynne Hall dormitory 526 N Wilmington), Miss Mary Owen Graham pres—phone Bell 125 (see page 56)
- \*Peace Pattie, dom h 620 (621) W Lenoir
- \*Peace Robert H, carrier P O h 712 S Saunders
- Pearce W Leake, circulation dept Raleigh Times h Oxford, N C
- \*Peace William H, clk R M S h 403 Park av
- \*Pear Annie, cook h 211 Camden
- \*Pear John, lab h 213 E Cabarrus
- Pearce Alton K, engnr h 113 E Polk
- \*Pearce Britton, fish 2 City Mkt h 255 E Lenoir
- Pearce Clifton, lab h 803 N Blount
- Pearce Dorothy wid R E, h 110 S McDowell
- \*Pearce Ernest, lab h 815 E Hargett
- Pearce Florence Miss, h 110 S McDowell
- Pearce G Davies, reporter News & Observer h 421 Fayetteville
- PEARCE JAMES B**, treas Boylan-Pearce Co Inc h 116 Hillsboro—phone Bell 539
- Pearce James W, cabtmkr h 612 E Hargett
- Pearce Leonard L, carp h 215 W Davie
- \*Pearce Lillian, tchr h 225 E Lenoir
- \*Pearce Lucy C, tchr Washington Graded Public School h 225 E Lenoir
- Pearce Mary E Mrs, boarding 215 W Davie
- Pearce Millard, lab h 803 Blount
- Pearce Nora Miss, waitress Yarborough Hotel

## Jolly & Wynne Jewelry Co.

128 FAYETTEVILLE STREET

Jewelry, Wedding and Anniversary Presents. Fine Watches. If you desire satisfaction let us do your Jewelry and Watch Repairs.

# White Auto Company

# REO AUTOMOBILES REO TRUCKS

113-115 WEST DAVIE STREET  
H. A. WHITE, Proprietor.

Phone 1406  
RALEIGH, N. C.

RALEIGH (1919-20) DIRECTORY

367

- \*Pearce Sarah, cook h 815 E Hargett  
 Pearce Thomas S, salesman Thomas II Briggs & Sons h 119 Hillsboro  
 Pearce W Luther, mechst h 216 Pace  
 Pearce Wilford B, supt h 803 N Blount  
 Pearce William R, condr h 606 W North  
 Pearsall R Louise Miss, h 18 Firwood av  
**PEARSON R J**, salesman **Whiting-Horton Co Inc** h **Apex, N C**  
 Peatross John F, propr Glenwood Grocery h 217 Brooklyn  
 Peatross Osear V, clk P O h 713 W North  
 Peatross Thomas T, clk h 1 Pierce  
 Peatross William, printer H S Storr Co Inc 122 W Martin  
 Peck L B, draftsman N C State Highway Commission h 610 Fayetteville  
 Peddy Delphus M, ladderman R F D h 612 E Hargett  
 Pedlow Clarence T, tehr State College  
 Peebles Archie, mill hd h 18 Harp  
 Peebles Archie D, asst pressman News & Observer h 312 S Person  
 Peebles Bros (Edgar D and Robert O), whol grocers 235 S Wilmington  
 Peebles C D, auto mech Wake Auto Co h 528 S Salisbury  
 Peebles Claude, h 18 Harp  
 Peebles Edgar D (P Bros), h 115 S Blount  
 Peebles Frank L, clk Peebles Bros h 115 S Blount  
 Peebles James B, salesman h 527 S Salisbury  
 Peebles Jesse P, mill hd h 18 Harp  
 Peebles Osear, grocer h 115 S Blount  
 Peebles Robert O (P Bros), h 235 S Wilmington  
 Peebles Sarah wid Henry, h 212 S Haywood  
 Peed James O, colr Parker-Hunter Realty Co Inc h 326 Oakwood av  
 Peed Zebulon V, v-pres Cherokee Brick Co h 116 Hawthorne rd, Cameron  
 Peeden Andrew F, flagman h 620 N Saunders  
 Peedin R M, clk R M S rms Y M C A  
 Peek Hattie Miss, h 121 N Blount  
 Peele Elizabeth B wid W J, h 118 N Dawson  
 Peele Homer, teller State Treasurer h 132 S Boylan av  
 Peele J Thomas, carp h 306 St Mary's  
 Peele Walter Rev, pastor Edenton Street M E Church (South), h 228 W Edenton  
 \*Peeples Alonzo, lab h 101 Idlewild av  
 Pegram Charles A, contr h 112 Harrison av  
 Pegram Ellen M wid L B, h 624 W Jones  
 Pegram Howard A, clk h 112 Harrison av  
 Pegram L Alice Miss, dressmkr 239 Fayetteville R1010 h 327 W Morgan

**J. L. O'QUINN & CO.**

"OUR BUSINESS IS GROWING"

**FOR PALMS, FERNS, AND ALL POI  
AND BEDDING PLANTS**

Phones: Store, 47; Greenhouse, 149

## DURFEY & MARR INVESTMENT

TUCKER BUILDING

**SECURITIES**

# THE UNION TRUST CO. STOCKS, BONDS and INSURANCE.

J. COOPER YOUNG, President

209 Merchants National Bank Building

Phone Bell 1267

RALEIGH, N. C.

368

RALEIGH (1919-20) DIRECTORY

**REAL ESTATE SUB-DIVIDED**  
**SUBURBAN PROPERTY DEVELOPED---SOLD**  
**D. F. FORT, Jr.**  
BOTH PHONES 102  
IN THE UNITED STATES  
14 W. MARTIN.  
MY TERRITORY ANYWHERE IN THE UNITED STATES

- Pegram Louis J, dentist 120 Fayetteville R201 h 4 E Lane  
Pegram William R, bkkpr Howard White h 516 S West  
\*Pegues Albert W, pres Union Publishing Co h 605 S Bloodworth  
Pell George P, member State Corporation h 108 E North  
Pell Josephus D, student h 108 E North  
Pell William E, tchr Raleigh High School h 108 E North  
\*Pender Joseph, cook h 314 S Bloodworth  
Pendergrass John W, auto mech Marshall Motor Co h 224 N Saunders  
Pendergrass Mary wid A J, h 224 N Saunders  
Pendergrass Wesley M, engnr h 115 N McDowell  
**PENN MUTUAL LIFE INS CO, Commercial Natl Bank Bldg 20 E  
Martin R401-405, McPherson & Barnes State agts—phone Bell  
186**  
Penn Priest E, pipeftr h 630 Wills Forest av  
Penna William H, auto mech h 1008 E Jones  
**PENNEY WILLIAM H, register of deeds and purchasing agt Wake  
County h 312 S Dawson**  
Pennington Artelia wid S P, h 209 W Davie  
Pennington J Tillman, ship clk Burroughs Adding Machine Co h 306  
W Lane  
Pennington Philip N, h 209 W Davie  
Pennington Wilson N, clk W M Weathers h 306 W Lane  
\*Penny Ada, dom h 607 S Blount  
Penny Allen L, salesman Marshall Motor Co h 111 S Bloodworth  
\*Penny Amy, mill hd h 205 Pugh  
Penny Andrew, mill hd h Caraleigh  
\*Penny Annie, dom h 211 Cannon  
\*Penny Annie, dom h 526 E Edenton  
\*Penny Charles, baker h 312 W Cabarrus  
Penny D Marvin, bkkpr Commercial Natl Bank h 721 W Hargett  
\*Penny David, lab h 210 Cannon  
\*Penny Edward, lab h 8 McKee  
\*Penny Edward, lab h 409 S Swain  
Penny Edward N, U S N h 721 W Hargett  
Penny H E, salesman Heller Bros h 110½ Fayetteville  
Penny Lindsay Miss, furn rms 422 S Wilmington  
Penny Lonnie T, condr h 221 N Saunders  
Penny Mabel Miss, h 612 Harp  
\*Penny Martha, dom h 305 Freeman  
Penny Mary wid William, h Caraleigh  
Penny Ovid B. h 111 S Bloodworth  
Penny Rosa N wid E N, h 721 W Hargett  
Penny Samuel, h 416 S Dawson  
\*Penny Simon, lab h 800 E Hargett  
Penny W Nash, adv mgr Raleigh Times h 721 W Hargett  
Penny Willard S, clk W A Myatt Jr & Co h 224 W Morgan

## Raleigh Storage Battery Company

OFFICIAL WILLARD SERVICE STATION

Both Phones 146.

119 and 121 South Salisbury Street,  
W. R. DENT, Manager

RALEIGH, N. C.



Peoples George T, student h 310 N Blount  
Peoples J W, salesman Efrd's Dept Store Inc h 527 S Salisbury  
Peoples Maude Miss, tchr Richard H Lewis Public School h 118 N  
Wilmington  
Peoples Realty Co Inc, 326 Fayetteville, W I Sanderford pres, J C  
Moore sec-treas  
Perdue Frank R, trav salesman h 314 Hillsboro  
Perdue Katie Miss, visitors attdt State School for the Blind and  
Deaf

**PERKINS CHARLES E MRS, lady prin St Mary's School**

Perkins Elizabeth Miss, h 104 S West  
Perkins Mattie Miss, h 104 S West  
\*Perkins William, lab h 314 Love's al  
Perkins William B, h 104 S West  
\*Perkinson Annie G, nurse Associated Charities h 206 Cotton  
**PERLSTEIN WILLIAM, gen mgr Boylan-Pearce Co Inc and pres**  
**Merchants' Assn of Raleigh h 124 E Edenton—phone Bell 89**

Permenter Ida M Miss, h Caraleigh  
Permenter James M (Green Front Garage), h Caraleigh  
Permenter Rosalie Miss, h Caraleigh  
\*Perry Alexander, driver h 527 E Cabarrus  
\*Perry Ann, dom h 409 Cannon  
\*Perry Arthur, fish 6 City Mkt h 110 N Tarboro  
\*Perry Burton, lab h 410 E South  
Perry C Hubert, bkbndr h 316 S Person  
\*Perry Carey, cook h 105 S State  
\*Perry Charles, carp h 754 E Davie  
Perry Charles, mill hd h Caraleigh  
Perry Charles E, carp h 530 E Edenton  
\*Perry Charles E Rev, h 1106 S Bloodworth  
\*Perry Charles H, carrier P O h 402 E Davie  
Perry Charles J, city water colr Municipal Bldg h 1007 W Lenoir  
\*Perry Chloe, dom h 812 S Blount  
Perry Clarke, clk White Ice Cream Co h 436 E Jones  
Perry Claudie Miss, h Caraleigh  
\*Perry Colonel P, farmer h 1009 Fayetteville  
Perry Daniel, mill hd h Caraleigh  
\*Perry Dora, dom h 910 E Jones  
Perry Edgar F, electn h 515 Oakwood av  
Perry Edwin L, mldr Hines Mfg Co h 720 W Lane  
Perry Eldie Miss, bds 221 W Martin  
\*Perry Ella H, tchr Garfield Graded Public School h 402 E Davie  
Perry Etta D Miss, h 220 W Morgan  
\*Perry Frank, lab h 209 W North  
\*Perry Freeman, lab h 607 S Swain  
\*Perry Gertrude, dom h 216 Fowle  
\*Perry Gertrude, tchr h 402 E Davie

**COAL  
ICE  
WOOD**

**POWELL & POWELL**

(INCORPORATED)

**BUILDING  
MATERIAL**

**The Raleigh Savings Bank & Trust Co.**

Acts as Executor, Trustee or Agent.

Safe deposit boxes for rent.

# Southern Insurance & Realty Co.

324 FAYETTEVILLE STREET

MONEY TO LOAN ON FIRST MORTGAGE REAL ESTATE—\$100.00 TO \$20,000.00

370

RALEIGH (1919-20) DIRECTORY

## C. R. B. O. N. E.

### De Luxe Clothier

Where the  
ambition  
is to satisfy  
you.

"Come and  
see" is all I  
ask.

Always a  
whirlwind  
of values in  
CLOTH-  
ING,  
FURNISH-  
INGS,  
SHOES and  
HATS.

Phone 281

"GOOD  
QUALITY  
SPELLS  
WHAT  
BOONE  
SELLS"

- \*Perry Gill, lab h 1315 E Lane
- \*Perry Henry, barber h 531 E Cabarrus
- \*Perry Henry A, student h 402 E Davie
- Perry Henry J, propr Perry's Art Store h 312 Oakwood av
- Perry Hubert, engraver Edwards & Broughton Ptg Co h 316 S Person
- \*Perry Ida, cook h 410 S Blount
- \*Perry Ida, laundress h 1315 E Lane
- Perry James R, h Soldiers' Home
- \*Perry Jesse, lab h 309 E Lenoir
- \*Perry John, h 301½ W Lenoir
- \*Perry John, lab h 610 Cannon
- \*Perry Joseph, driver h 586 E Lenoir
- \*Perry Joseph, lab h 426 S McDowell
- \*Perry Julia, dom h 1122 E Edenton
- Perry Julian C, chaplain St Augustine School
- Perry Kitty P Miss, h Glenwood rd, Bloomsbury
- Perry L Daniel, salesman Efir's Dept Store Inc h 323 S Person
- Perry L Gladys Miss, h 436 E Jones
- Perry Lee H, produce 9 City Mkt h 321 E Hargett
- Perry Lila M Miss, h 436 E Jones
- \*Perry Lillie, dom h 410 S Blount
- \*Perry Lucinda, dom h 934 E Hargett
- Perry Marcus C, car repr h 718 W Lane
- Perry Mary B Miss, mgr ins dept Parker-Hunter Realty Co h 323 S Person
- Perry Mary D wid J H, h 312 Oakwood av
- Perry Meredith, clk Boylan-Pearce Co h 312 Oakwood av
- \*Perry Minnie, dom h 207 Camden
- Perry Minnie C Miss, h 323 S Person
- Perry Moses E, car repr h 822 N Person
- Perry Moses M, meats 15 City Mkt h 323 S Person
- \*Perry Nannie J, tchr Garfield Graded Public School h 402 E Davie
- \*Perry Narcissa, dom h Mangum nr Bragg
- \*Perry Nathan, lab h 717 Church
- \*Perry Otho, waiter h 128 W Lenoir
- Perry Otis, mill hd h Caraleigh
- Perry Pauline V Miss, h 436 E Jones
- \*Perry Peggie, dom h East cor Hoke
- Perry Percy B ((Lindley's Dye Wks), h 409½ Fayetteville
- Perry Philip M, clk h 316 S Person
- Perry R Hubert, bkbndr Edwards & Broughton Ptg Co h 316 S Person
- \*Perry Rebecca, maid h 532 E Edenton
- \*Perry Robert, lab h 405 S Swain
- \*Perry Robert, mill hd h 527 E Cabarrus
- \*Perry Robert L, lab h 611 S Harrington

# THE CITY BANK All Kinds of

R. G. ALLEN, President

Banking Business

# BOOKS and STATIONERY Alfred Williams & Co.

All Kinds

Here Since 1867

RALEIGH (1919-20) DIRECTORY

371

- Perry Robert S, student h 321 E Hargett  
Perry Roy E (Perry's Pressing Club), h 311 N East  
Perry Ruth R Miss, h 323 S Person  
Perry S Cecil, h 718 W Lane  
\*Perry Sallie, dom h 405 W South  
Perry Susie R Miss, h 321 E Hargett  
Perry Theodore, weaver h Caraleigh  
\*Perry Thomas, bricklyr h 616 E Cabarrus  
**PERRY WALTER N**, v-pres So Ins & Realty Co Inc h 117 N Salisbury—phone 1653  
Perry Walter Y, carp h 313 W Jones  
Perry Wheeler H, mill hd h 12 N Wilmington extd  
Perry Wiley D, farmer h Glenwood rd, Bloomsbury  
\*Perry William A, carrier P O h 904 E Hargett  
\*Perry William H, barber 136 S Wilmington h 531 E Cabarrus  
Perry Zola J Miss, h 436 E Jones  
Perry's Art Store, 107 S Wilmington, Henry J Perry propr  
Perry's Pressing Club (Roy E Perry), 107½ Fayetteville  
\*Persal William, lab h 312 Cannon  
\*Person Alfred, lab h 211 Freeman  
\*Person Ora L, cook 116 Woodburn rd  
Person Street Pharmacy, 701 N Person, Philip D Gattis propr  
**PERSON STREET ROAD GARAGE**, Wake Forest rd (just outside city limits), expert automobile repairing, work called for and delivered, **G E Morgan** propr—phone Bell 2001 (see page 4)  
Peseud Edward F, book 12 W Hargett h 217 E Lane  
Pescud Josephine R Mrs (Misses Reese & Co), h 217 E Lane  
\*Pettiford Alvin B, tinner h 304 S East  
\*Pettigrew William J, painter h 15 Bragg  
Petty Annie F Miss, member State Library Commission h Greensboro, N C  
\*Petty Robert, lab h 611 Cannon  
Peyton Wythe M, div engr N C State Highway Commission h Asheville, N C  
Pharr D Patrick, baggage mstr h 409 Hillsboro  
Phelps Irene E Miss, h 127 S Dawson  
Phelps J Charles, clk So R R frt depot h 127 S Dawson  
Phelps James O, clk Am Ry Express h 317 S Dawson  
Phelps Jamie I wid J C, h 127 S Dawson  
**PHELPS LINDSAY M**, bkkpr C R Boone h 11 N Person—phone Bell 1934  
Phelps Walter R, clk U S Tire Co h 127 S Dawson  
Philips T Melvin, clk Pilot Cotton Mills h 318 Halifax  
\*Phillips Alonzo, chauffeur h 519 S Wilmington  
Phillips Carrie E Miss (Misses Phillips), h Capital Apts  
\*Phillips Edgar, chauffeur h 519 S Wilmington  
\*Phillips Eleanor, dom h 729 S Person

RALEIGH'S SHOPPING CENTRE  
**Boylan Pearce Company**  
Phone 155. Private Branch Exchange  
Rugs,  
and Carpets  
Draperies



# OPTICIANS

QUICK SERVICE  
LARGEST OPTICAL PLANT IN THE SOUTH



# Cross & Linehan Co.

CLOTHIERS AND FURNISHERS.

234-236 Fayetteville Street.

Tucker Building.

372

RALEIGH (1919-20) DIRECTORY

**ONE KIND OF SERVICE—"THE BEST"**  
**RALEIGH TOWEL SUPPLY CO.**  
**TOWEL CABINETS and SUPPLIES**

Phone Bell 1034-Y

309 South Person Street

6 Hand Towels a Week  
\$1.25 Per Month  
12 Hand Towels a Week  
\$1.75 Per Month

3 Roller Towels a Week  
\$1.25 Per Month  
6 Roller Towels a Week  
\$1.75 Per Month

- \*Phillips Ettrula, nurse St Agnes Hospital
- Phillips Fletcher H (Wake Feed Co), commercial broker 20 E Martin R1005 h 622 Hillsboro
- Phillips J J, phys h 406 N Blount
- \*Phillips Janet, nurse h 17 S Swain
- Phillips Jennings W, frt agt Southern R R h 311 W Hargett
- \*Phillips Jewel J, tehr Shaw University
- \*Phillips Mary E, tehr Garfield Graded Public School h 17 S Swain
- Phillips Misses (Carrie E and Roberta M), proprs French Hat Shop 201½ Fayetteville
- \*Phillips Nathaniel, tehr Shaw University
- Phillips Pauline Miss, h 743 Fayetteville
- Phillips Robert F, student h 622 Hillsboro
- Phillips Roberta W Miss (Misses Phillips), h Capital Apts
- Phillips Slade W, carp h 604 Gaston
- Phillips Thomas M, bkkpr h 318 Halifax
- Phillips William C, bkkpr h 17 Maiden la
- Philos Christ, h 317 S Bloodworth
- Phipps Alonzo, foreman A D Royster & Bro h Caraleigh
- Phipps Arthur, candymkr A D Royster & Bro h Caraleigh
- Phipps F M, h Soldiers' Home
- Phipps George, mill hd h Caraleigh
- Phipps J Reuben, mill hd h Caraleigh
- Phipps Martha A wid W R, h Caraleigh
- Phipps Simeon, mill hd h Caraleigh
- Phurnoy Andrew, clk h 428 N Salisbury
- Pickard James II, clk P O h 209 Park av
- Pickell James M Dr, feed chemist State Dept of Agriculture h 221 W Park Drive
- Pickell James M Jr, student h 221 W Park Drive
- Pickell Louise Miss, h 18 Maiden la
- Pickell Julia C Miss, h 221 W Park Drive
- Pickell Marion C Miss, h 221 W Park Drive
- Pickell Virginia R Miss, h 221 W Park Drive
- \*Pieree Betsy, laundress h 1002 E Martin
- Pieree Fonzallo J, salesman Thomas H Briggs & Sons h 122 Ashe av
- Pieree Keziah wid Everett, h 514 S Person
- \*Pieree McKinley, emp Raleigh Storage Battery Co h 509 S Person
- Pieree Matilda wid Larkin, h 307½ E Martin
- \*Pigford Obie, fireman h 411 N West
- Pike Charlotte L wid B E, h 223 W Davie
- Pike Etta wid John, h 223 W Davie
- Pike J Foy, foreman Sanitary Steam Laundry Inc h 421 S Dawson
- Pike John R, foreman Raleigh Coca-Cola Bottling Co h 421 S Dawson

**BUILD YOU A HOME WITH RENT MONEY**  
**THE RALEIGH BUILDING AND LOAN ASSOCIATION**

Office 107 Fayetteville Street

JAMES I. JOHNSON, President

J. C. ALLISON, Secretary and Treasurer

D. F. BETTS, Asst. Secretary and Treasurer

**BURROUGHS**

CAPITAL CLUB BUILDING, RALEIGH.



RALEIGH (1919-20) DIRECTORY

373

- Pilley C Fenner, lino opr Raleigh Times rms 203 S Salisbury  
 Pillsbury Joshua P, prof State College h 2001 Hillsboro rd  
 Pillsbury Ross D, draftsman N C State Highway Commission h  
 2001 Hillsboro rd  
 Pilot Cotton Mills Inc, Halifax extd, W H Williamson pres-treas,  
 A J Kelly v-pres, A V D Smith sec  
 Pilot Mills Baptist Church, N Blount extd, Rev John H Barnes  
 pastor  
 Pilot Mills Hall, Harp nr Peace  
 Pilot Mills Public School, Pilot Mills, Miss Myrtle Underwood prin  
 Pilot Mills Store, Harp nr Peace  
 Pinehaek Thomas O, elk S A L h 16 N West  
 Pinkham Myrtle Miss, h 118 S East  
 Piper Bessie A Miss, h 510 E Franklin  
 Piper Edward O, agt Met Life Ins Co of N Y h 510 E Franklin  
 Piper William Y, agt Singer Sewing Machine Co h 510 E Franklin  
 Pipkin E J, watchman State Hospital  
 Pipkin William G, pressman M J Carroll h Adams Row  
 Pippin R E, bkkpr rms Y M C A  
 Pitchford James S, grocer h 107 N Saunders  
 Pitchford Joseph S, elk S A L h 503 Cleveland av  
 Pitchford William H, delivery man Natl Biscuit Co h 219 S Person  
 \*Pitt Henry, lab h Fayetteville nr Mt Hope Cemetery  
 Pittinger I McKendree Rev, h 1905 W Park Drive  
 Pittman J Melsom, elk h 306 Linden av  
 \*Pittman James, meat ctr h 824 E Hargett  
 \*Pittman Jesse J, propr Pittman's Tailor Shop h 402 W South  
 Pittman John J, printer Edwards & Broughton Ptg Co h 306 Linden  
 av  
 Pittman Joseph C, salesman Weathers Furniture Co h 512 E Frank-  
 lin  
 Pittman R I, printer Edwards & Broughton Ptg Co h 113 N Blood-  
 worth  
 Pittman T M, comr N C State Historical Commission h Henderson,  
 N C  
 Pittman Wiley II, chf elk State Dept of Publication h 503 E Jones  
 \*Pittman's Tailor Shop, 113 E Martin, Jesse J Pittman propr  
 \*Pitts Nannie, dom h 825 Manly  
 \*Pitts Tempie, dom h 535 E Lenoir  
 Pleasant John, mill hd h Caraleigh  
 Pleasants J J, feeder State Hospital  
 Plexico Emmett W, representative Remington Typewriter Co h 210  
 N Harrington  
 \*Plummer Benjamin, lab h 741 E Davie  
 \*Plummer Edith, dom h 904 Mark  
 \*Plummer Hannah, dom h 412 Smith  
 \*Plummer Hattie, cook h 321 N Haywood

**Whiting-Horton Company**  
 10 EAST MARTIN STREET  
**The Home of Good  
 Clothes**

**THOMAS H. BRIGGS & SONS**  
**—THE BIG HARDWARE MEN—**

# RALEIGH BANKING AND TRUST CO.

Successor to The Raleigh National Bank and The National Bank of Raleigh

CHAS. E. JOHNSON, Pres.

As a Bank does a safe and sound banking business

F. H. BRIGGS, Cashier

As a Trust Co. acts in all fiduciary capacities

374

RALEIGH (1919-20) DIRECTORY

Largest and Best in the City  
"Service" and "Courtesy" a Habit  
Open 7 A. M. to 7 P. M.  
Saturdays to 11 P. M.

Masonic Temple Barber Shop

J. H. BROWN, Propr.

ENTRANCES FAYETTEVILLE AND HARGETT STS.

- \*Plummer Ida, maid h 423 Green
- \***PLUMMER JOHN O**, physician (eye, ear, nose and throat specialist), 115½ E Hargett—phone Bell 1270 h 737 Fayetteville
- \*Plummer Kemper, painter h 108 E Cabarrus
- \*Plummer William, driver h 825 Fayetteville
- Poe Bessie wid Hastings, h 709 Hillsboro
- Poe Clarence H, v-pres Thompson Publishing Co and editor The Progressive Farmer h 211 E Peace
- \*Poe Elijah, brakeman h Monies la nr Hargett
- Poe May Miss, h 16 W Cabarrus
- \*Pogue Clayborn I, janitor h 615 W South
- \*Pogue Irma, dom h 615 W South
- \*Pogue John E, waiter h 615 W South
- POGUE JOSEPH E**, sec North Carolina Agricultural Society h 501 Fayetteville—phone Bell 958-M
- \*Pogue Olga, dom h 615 W South
- Poindexter Dabney T, mgr Raleigh Coca-Cola Bottling Co h 119 N Boylan av
- \*Pointer Effie, tchr State School for the Blind and the Deaf
- \*Pointer Elnora, dom h 809 Manly
- \*Pointer James, clnr h Smithfield rd
- \*Pole Ida, laundress h 318 Bragg
- \*Pole John, bricklyr h 209 W North
- Poley Mozelle Miss, h 528 S Salisbury
- Police Headquarters, Municipal Bldg, C B Barbour chf
- \*Polk Alice, dom h Oberlin
- \*Polk Daniel K, msgr h 716 S McDowell
- \*Polk David, blksmith 415 S Blount h 1100 S Bloodworth
- Pollard Frederick W, clk h 612 W North
- Pollard Margaret wid T E, h 11 W Jones
- Pool Blanche Miss, h 215 E Morgan
- Pool Charles B, carp h Caraleigh
- Pool Dewey H (J H P & Sons), h 215 E Morgan—phone Bell 832-M
- Pool Elbert C, flagman h 106 W Jones
- Pool Eliza Miss, tchr Raleigh High School h 214 W Edenton
- Pool Epenetus N, guard h 512 N Blount
- Pool Hardy A, grocer 231 Smithfield h 307 Smithfield
- Pool J H & Sons (J Henry, Kenneth C and Dewey H), whol grocers 319 S Wilmington
- Pool J Henry (J H P & Sons), h 215 E Morgan
- Pool John R, woodwkr h 224 E Martin
- Pool Joseph P, grocer 708½ E Hargett h 708 E Hargett
- Pool K Otha, farmer h 218 S Swain
- Pool Kenneth C (J H P & Sons), h 615 E Martin
- Pool Lizzie wid Dennis, h Caraleigh
- Pool Lonnie, lab h 230 S East
- Pool Lumas, clk h 103 S McDowell

# JOB P. WYATT & SONS CO.

AGRICULTURAL IMPLEMENTS,  
FARMERS' SUPPLIES, POULTRY SUPPLIES AND SEED  
325-327 S. uth Wilmington Street.

# Merchants National Bank

Both Active and Savings Accounts Solicited. 4 Per Cent. Interest Paid in Savings Department.

OF RALEIGH, N. C.

Largest Bank in This Section

RALEIGH (1919-20) DIRECTORY

375

- Pool Malcolm B, clk J E King h 317 E Worth
- Pool R Adolphus, chf clk S A L frt depot h 221 N East
- Pool Rema Miss, h Caraleigh
- Pool Richard, h 120 Halifax
- Pool Roy R, storepr h 512 N Blount
- Pool Ruby H Mrs, h 512 N Blount
- Pool Thomas P, barber h 224 E Martin
- Pool W R, h Soldiers' Home
- \*Poole Addie, dom h Oberlin
- Poole Alonzo, ftr Carolina P & L Co h 228 S East
- \*Poole Alonzo, porter h Oberlin
- Poole Alonzo R, grocer 329 W Martin h 508 S West
- Poole Annie G Miss, h 317 S Dawson
- Poole Bessie W Miss, h 120 Halifax
- Poole Budd P, livery h 227 W Davie
- Poole Cary H, clk Wake Drug Store h 325 S McDowell
- Poole Claude C, engnr h 613 Gaston
- Poole Clyde K Miss, h 508 S West
- Poole E Nathan, guard State Prison h N Blount
- \*Poole Edward, lab h 710 E Davie
- Poole Frederick N, printer h 568 New Bern av
- Poole Garland, mill hd bds Caraleigh
- Poole Grover C, pressman Edwards & Broughton Ptg Co h 308 S Person
- Poole Grover C, service frt agt S A L R R h 1307 College Pl
- Poole Harry, clk G L Vinson Co h 401 New Bern av
- \*Poole Haywood, attdt h Oberlin rd
- Poole Hiliary L, barber h 218 S Bloodworth
- Poole John W, clk Thiem & Birdsong Co h 317 S Dawson
- Poole Lillie B Miss, h 568 New Bern av
- \*Poole Lily, dom h 1101 E Lane
- Poole Lucius II, watchman h 800 W Hargett
- Poole Malton B, clk h 805 N Blount
- Poole Mary A Mrs, h 125 Halifax
- Poole Modelle Miss, h 223 W Davie
- \*Poole Parker, farmer h Oberlin
- \*Poole Quince, lab h 209 N State
- \*Poole Rachel, dom h 322 W South
- Poole Raymond, mill hd h 108 W Johnson
- Poole Reuben I, prof State College
- Poole Richard C, police patrol driver h 120 Halifax
- Poole Rommie L, car inspr h 525 Clay
- Poole Rufus E, plumber G L Vinson Co h 708 Harp
- Poole Rufus A, clk h 221 N East
- \*Poole Serena, laundress h 710 E Davie
- Poole Walter L, clk C H Fleming Drug Co h 103 S McDowell
- Poole William D, carp h 108 W Johnson

SERVICE IS OUR AIM  
**J. L. O'QUINN & CO.**  
 Call Phones—Store, 47. Greenhouse, 149.

**SAY IT WITH FLOWERS**  
 "Our Business is Growing"

## Capital Insurance & Realty Co.

FIRE INSURANCE

304 Tucker Bldg.

# THE UNION TRUST CO. STOCKS, BONDS and INSURANCE.

J. COOPER YOUNG, President

209 Merchants National Bank Building

Phone Bell 1267

RALEIGH, N. C.

376

RALEIGH (1919-20) DIRECTORY

**I  
N  
S  
U  
R  
A  
N  
C  
E**

"THAT  
INSURES"

**D. F.  
FORT  
Jr.**

Capital Club  
Building,  
14 W. Martin.

**E  
S  
T  
A  
T  
E**

Sold  
Anywhere  
in the  
United  
States

Phones  
**192**

- \*Poole William S, U S A h 710 E Davie
- \*Pooler Eliza, dom h 537 E Davie
- \*Pooler Irvin, lab h 537 E Davie
- \*Pope Celia, cook 211 Park av
- \*Pope Cicero F Rev, h 316 E South
- Pope David H, engr h 524 Halifax
- Pope Edward D, mechst h 1005 Belmont
- \*Pope Emmett, lab h 817 Manly
- Pope Jacob A, police h 217 S East
- \*Pope Lizzie, laundress h 406 Cannon
- \*Pope Manassas T, phys 11½ E Hargett h 511 S Wilmington
- Pope Nancy R Miss, h 1603 Hillsboro
- \*Pope Robert, blksmith h 412 Bragg
- \*Pope Sadie, dom h 512 W South
- Pope William E, condr h 524 Halifax
- Poplin Lemuel L, carp h 104 N State
- Poplin Mae Miss, h 104 N State
- \*Porcher Carrie, dom h 410 S Haywood
- Porter Candy Co (Ovid D Porter), 119 E Martin
- Porter Carolina R wid E G, h 514 N East
- Porter Edward W, baggage mstr h 713 Gaston
- Porter Ernest, clk W H King Drug Co Inc h 117 E Martin
- Porter Evans, helper State Hospital
- Porter Felix G, foreman h 215 S Person
- \*Porter Hugh, janitor h 702 S West
- Porter Irwin M, chf clk to frt traffic representative U S R R Ad-  
ministration (Southern R R Lines), h 514 N East
- Porter John II, bkkpr Porter Candy Co h 905 St Mary's
- Porter Ovid D (Porter Candy Co), h 327 W Hargett
- \*Porter Rayford, lab h 323 Cannon
- \*Porter William, janitor The Superba Theatre
- Portrey Hope N, tchr Meredith College
- POST OFFICE, Fayetteville cor Martin, B M Gatling postmstr**
- Post Office Building, Fayetteville cor Martin
- POSTAL TELEGRAPH-CABLE CO, 12 W Martin, Elias G Gaffney**  
mgr—phones Bell 1401-1402
- Poteat Annie Miss, h 15 N West
- Poteat Ida I Miss, tchr Meredith College
- Potter Annie L Miss, h 15 E Cabarrus
- Potter Ethel B Miss, h 15 E Cabarrus
- Potter Sherwood B, electn h 15 E Cabarrus
- Potts S X, h Soldiers' Home
- Pou James H, atty at law 234 Fayetteville R210 h 430 N Blount
- Pou James H Jr, atty at law 234 Fayetteville R210 h 430 N Blount
- \*Pounds Sarah, cook 209 W Davie
- Powell A Baldy, carp rms 325 S McDowell
- \*Powell Adeline, laundress h 414 S McDowell

## Raleigh Storage Battery Company

OFFICIAL WILLARD SERVICE STATION

Both Phones 146.

119 and 121 South Salisbury Street,  
W. R. DENT, Manager

RALEIGH, N. C.



- \*Powell Callie, dom h 513 E Davie
- Powell Cleveland F, meh opr h 206 E Franklin
- Powell Clyde D Mrs, h 307 Cutler
- Powell D Henry, baker h 558 E Martin
- Powell Daniel, mill hd h 15 N Wilmington extd
- Powell Eliza Miss, h 801 New Bern av
- \*Powell Elizabeth, dom h 1272 N Pettigrew
- Powell Eva B Miss, bds 304 E Hargett
- Powell Fannie M Miss, h 12 N McDowell
- Powell Fannie M wid H H, h 12 N McDowell
- \*Powell Garfield, lab h 8 Lee
- Powell Gaston T, h 306 E Hargett
- Powell George, h 703 E Hargett
- \*Powell James, lab h 410 Bragg
- Powell James F, condr h 518 Cleveland
- POWELL JOSEPH C, treas-mgr Walk-Over Boot Shop h 423½**  
Fayetteville—phone Bell 1094-J
- \*Powell Judson, stable man h 408 E Davie
- \*Powell Luvonia, laundress h 6 Fort's al
- \*Powell Mattie, mill hd h 206 Pugh
- Powell Otis C, tailor L O Layton h 108 W Lenoir
- Powell R E, reporter News & Observer h 219 S McDowell
- \*Powell Robert, driver h 12 Fort's al
- \*Powell Samuel, lab h 1314 Oakwood av
- \*Powell Simon, lab h 1121 E Edenton
- \*Powell Susie, laundress h 513 Railroad av
- POWELL THOMAS C, pres Powell & Powell Inc h 11 N West—**  
phone Bell 481
- Powell Thomas C Jr, student h 11 N West
- Powell W Osear, shoemkr 11 Exchange Pl h 219 Pace
- \*Powell William, lab h 1123 S Person
- POWELL & POWELL INC, coal, wood, ice and builders' supplies**  
107 Fayetteville, T C Powell pres, Gilbert Crabtree v-pres, R H  
Merritt sec-treas—both phones 41 (see right side lines and page  
35)
- Powers C H, sec-treas Hiner Specialty Mfg Co h Staunton, Va
- Powers Iona B Miss, bds 304 E Hargett
- Powers Janet Miss, h 213 S Bloodworth
- Powers John W, mill hd h 71 N Blount extd
- Powers Lonnie B, mill hd h 71 N Blount extd
- Powers R Oswald, shoemkr Sullivan's Electric Shoe Shop h 119 S  
Harrington
- Powers Sarah wid W R, h 71 N Blount extd
- Powers Thomas, guard State Prison
- Poyner Mary S wid James M, h 202 Groveland av
- \*Prather Edgar, grocer 317 Battle
- \*Prather Edgar A, auto meeh h 317 Battle

**COAL  
ICE  
WOOD**

**POWELL & POWELL**

(INCORPORATED)

**BUILDING  
MATERIAL**

**Willingness  
to Serve**



**Equipment  
to Serve Well**



Ask the Southern Insurance and Realty Company to tell you about the "Pilot Special"

# Southern Life and Trust Company

GREENSBORO, N. C.

378

RALEIGH (1919-20) DIRECTORY

# C. R. B. O. O. N. E

De Luxe  
Clothier

"Come and see" is all I ask.  
CLOTHING,  
SHOES,  
HATS and  
FURNISHINGS  
that make you smile and whisper  
Come again because you save time and money always.

Phone 281

"GOOD QUALITY SPELLS WHAT BOONE SELLS"

- \*Prather Sylvia, tchr Garfield Graded Public School h 317 Battle
- Pratt Alice B wid George, h 115 N Person
- Pratt Anna B Miss, h 115 N Person
- Pratt James B, salesman King & Holding h 115 N Person
- Pratt Joseph II Dr, State Geologist h Chapel Hill, N C
- Pratt Lula A Miss, tchr Wiley Public School h 113 N Person
- Pratt Nannie J Miss, h 113 N Person
- Pratt Nora E Miss, h 115 N Person
- Pratt Ophelia wid John H, h 213 S Blount
- Pratt Robert C, express msgr h 115 N Person
- Pratt Roberta F Miss, h 115 N Person
- \*Prayer Tony, lab h 327 Smithfield
- Presnell Ressie Miss, h 422 St Mary's
- Presnell W Walter, blksmith h 422 St Mary's
- Preston S Rhea, trav salesman h 2006 Hillsboro rd
- Prevette J M, member N C State Building Commission h Wilkesboro, N C
- Prevost Jesse M, auditor James Lumber Co h 118 Polk
- \*Price A Thomas Rev, h 700 Church
- \*Price Anna, dom h 405 Park av
- Price Annie wid W P, h 309 W Edenton
- \*Price Bettie, dom h 115 N State
- Price David H, auto repr Johnson Motor Co h 314 E Martin
- Price Dessie Miss, h 403 Cary
- Price Earl E, salesman So Produce & Commission Merchants Inc h 323 E Morgan
- Price Hannah Miss, h 309 W Edenton
- \*Price Isabella, dom h 553 E Edenton
- Price James S, h 702 W Morgan
- Price John, mill hd h 7 N Wilmington extd
- Price Katie Miss, nurse State Hospital
- Price Louise Miss, h 534 E Davie
- Price Nellie V wid J S, h 702 W Morgan
- \*Price Paschal B, watchman State School for Blind and the Deaf
- Price Percy W, tchr State College h 2 Maiden la
- Price Raymond L, city bkkpr and auditor Municipal Bldg and sec-treas Mutual Bldg & Loan Assn h 14 N East
- \*Price Samuel, lab h 412 Smithfield
- \*Price Sidney, lab h 301 N West
- \*Price Sylvia, dom h 731 S Blount
- \*Price Thomas, lab h 517 Patterson la
- \*Price Thomas W, meat ctr h 310 Idlewild
- \*Price Walter, lab h 115 N State
- \*Price William E, meats 12 City Mkt h 310 Idlewild
- Primitive Baptist Church, New Bern av cor State, William A Simpkins elder
- Primrose Ella P wid W S, h 317 Oakwood av

# THE CITY BANK

All Kinds of

R. G. ALLEN, President

Banking Business

# BOOKS and STATIONERY Alfred Williams & Co.

All Kinds

Here Since 1867

RALEIGH (1919-20) DIRECTORY

379

Primrose Jesse L, capt U S A h 743 Hillsboro

\*Prince Brady, lab h 614 Cannon

\*Prince Henry, h 745 Fayetteville

**PRINCE R E**, real estate, ins agt, farm and timber lands Tucker  
Bldg 234 Fayetteville R301—phone Bell 55 h 510 Polk—phone  
Bell 396 (see page 3)

Princess The, ladies' ready to wear 126 Fayetteville, James E  
Befarah propr

Pritchard Jason M, salesman Auto Tire Repair Co h 315 Cutler

Pritchard Mary Miss, tchr Centennial Public School h 118 New  
Bern av

\*Privett Ann, cook h 926 E Hargett

\*Privett Joseph, fireman City Incinerator h 409 Bledsoe av

Privett Robert A, grocer W Peace cor Belmont

Privette William G, trav salesman h 603 S Boylan av

Proctor Bela F, condr h 724 N Boylan av

Proctor Ivan M, farmer h 800 New Bern av

Proctor Ivan M Jr, civ engnr h 800 New Bern av

Proctor Jennie N Miss, h 800 New Bern av

Proctor William I, salesman Garage Equipment Co h 800 New Bern  
av

Progressive Farmer Co, publishers The Progressive Farmer 121 W  
Hargett, C H Poe pres

Progressive Farmer The (weekly), 121 W Hargett, C H Poe editor

\*Progressive Real Estate Co, 129 E Hargett, C E Lightner pres,  
E Logan sec, C E Whitaker treas

\*Puckett Charity, dom h 408 E Davie

Pugh A Elizabeth wid J C, h 306 N Bloodworth

\*Pugh Charles, lab h 605 S Saunders

Pugh Eugene C, auto mech N C Sales Co h 424 Fayetteville

Pugh Minnie Miss, h 306 N Bloodworth

Pugh W W, h Soldiers' Home

**PULLEN ALFRED M** (Pullen, Henderson, McKinney & Co), h  
Richmond, Va

Pullen Building, 326-334 Fayetteville

Pullen Charles W, dairyman h Avent Ferry rd, Nazareth

\*Pullen Harvey, lab h 826 E Martin

**PULLEN, HENDERSON, MCKINNEY & CO** (A M Pullen, A T  
Henderson, B A McKinney), certified public accountants (Va)  
Citizens Bank Bldg 239 Fayetteville R601—phone Bell 1341  
(see back cover and page 22)

Pullen Memorial Baptist Church, Fayetteville cor South

\*Pullen Millie B, dom h 826 E Martin

Pullen Park, Park av at So and S A L tracks, Wiley A Howell kpr

Pullen Sadie Miss, h Avent Ferry rd, Nazareth

Pullen Sion T, contr h Avent Ferry rd, Nazareth

Boylan Pearce Company

Phone 155. Private Branch Exchange.

RALEIGH'S SHOPPING CENTRE

White Goods, Linens,  
Laces and Embroideries

BROKEN LENSES REPLACED  
WHILE YOU WAIT

EYES TESTED



LARGEST OPTICAL PLANT IN  
THE SOUTH

Save Your Eyes

# Cross & Linehan Co.

CLOTHIERS AND FURNISHERS.

234-236 Fayetteville Street.

Tucker Building.

380

RALEIGH (1919-20) DIRECTORY

**TOWEL CABINETS and SUPPLIES**

Phone Bell 1034-Y

6 Hand Towels a Week \$1.25 Per Month  
12 Hand Towels a Week 1.75 Per Month

309 South Person Street

6 Hand Towels a Week \$1.25 Per Month  
12 Hand Towels a Week 1.75 Per Month

**RALEIGH TOWEL SUPPLY CO.**

3 Roller Towels a Week \$1.25 Per Month  
6 Roller Towels a Week 1.75 Per Month

ONE KIND OF SERVICE—"THE BEST"

- Puller E Powell, h 5 E Edenton
- Pulley Adeline Miss, h 210 S Bloodworth
- Pulley Claude, weaver h Caraleigh
- Pulley Fannie wid R H, grocer 822 E Hargett
- Pulley J Furman, plumber h 226 E Davie
- Pulley James R, bricklyr h 2 King's al
- \*Pulley William, lab h 519 S McDowell
- \*Purdy Charles, lab h 411 S Bloodworth
- \*Purdy Herbert, fireman h 109 W Lane
- Purgue Floyd A, car inspr h 227 W Johnson
- Purnell Clifton J, electn h 130 S Harrington
- Purnell Lyda M Miss, h 130 S Harrington
- Purnell Martha D wid J M, h 130 S Harrington
- Purvis Maurice H, chf acct S A L h 100 N Bloodworth
- Putnam F R, printer Edwards & Broughton Ptg Co h 322 New Bern av
- Putney Hattie wid J T, h 712 Belmont
- Putney Richard C, h 330 Smithfield
- Putney Virginia Miss, h 408 N Boylan av

## Raleigh Letter Writers

PUBLIC STENOGRAPHERS.

MULTIGRAPHING.

MISS MARGARETTE WOOD

596 Citizens Bank Building.

Phone 1811

## Q

- Quackenbos Katherine Miss, tchr St Mary's School
- Quality Bicycle Shop, 107 S Wilmington, Wade C Lewis propr
- \*Quality Shoe Shop, shoemkrs 115 E Martin, William B Gaston propr, Jack H Hunter mgr
- Quarles Harry C, foreman h 128 New Bern av
- Quartermus J Benjamin, carp h 324 W Lane
- \*Quick W H, tchr State School for the Blind and the Deaf
- Quinn Eugene B, bkkpr Mills Tire Co h 418 S Boylan av
- \*Quinn William, plumber h 114 W South

## Raleigh Letter Writers

PUBLIC STENOGRAPHERS.

MULTIGRAPHING.

MISS MARGARETTE WOOD

596 Citizens Bank Building.

Phone 1811

## R

- Radamacher Louise A Miss, bds 12 N McDowell
- Radway Melissa Miss, bds 616 S Salisbury

## ALLISON & BETTS, Real Estate & Insurance

107 Fayetteville Street. Phone 1362

Bonds and Casualty Lines. Health and Accident Policies

# MARSHALL MOTOR CO., Inc.

116-118 EAST MORGAN STREET

PHONE BELL 351

REAL SERVICE ALWAYS.  
BEST EQUIPPED GARAGE IN

THE CITY

DISTRIBUTORS  
"CHANDLER"  
"JORDAN" "HUP"  
MOTOR CARS

RALEIGH (1919-20) DIRECTORY

381

Raeburn Carl W, piano tuner h 509 S Salisbury  
 Raemis Nathan, auto mech h 530 E Edenton  
 \*Ragland Ethel, dom h 631 Cannon  
 \*Ragland James, lab h 631 Cannon  
 \*Ragland John H, clk h 631 Cannon  
 Ragland W H, v-pres Neverson Granite Co h Salisbury, N C  
 Ragland Wallace F, mgr Singer Sewing Machine Co h 226 E Morgan  
 Ragsdale Nellie Miss, h 11 E South  
 Raines J Archibald, carp h 216 St Mary's  
 Raines John W, supt Oldham & Worth Inc h 216 St Mary's  
 Raines Roy E, boilermkr h 216 St Mary's  
 Rainey Blanch Miss, bds 104 N McDowell  
 \*Rainey Mattie, laundress h 906 Mark  
 Raleigh Auction Co (William M and Henry H Nowell), furniture  
 124 E Hargett

**RALEIGH BANKING & TRUST CO BUILDING, 5 W Hargett**  
**RALEIGH BANKING & TRUST CO THE, 202-204 Fayetteville,**  
 Charles E Johnson pres, Wesley N Jones v-pres, Fabius H Briggs  
 cashr, Julian B Timberlake asst cashr—phone Bell 53 (see left  
 top lines and page 32)

Raleigh Base Ball Park, S Tarboro cor New Bern av  
 Raleigh Brick & Fuel Co, 20 E Martin R704, Howard White pres,  
 W B Drake v-pres, J R Rogers sec

**RALEIGH BUILDING & LOAN ASSOCIATION THE, 107 Fayetteville,**  
 R S Busbee v-pres, James C Allison sec-treas, Dwight  
 F Betts asst sec-treas, J B Cheshire Jr atty—phone Bell 1362  
 (see left bottom lines)

**RALEIGH CAFE, 311-313 Fayetteville, Smith & Senter proprs—**  
 phones Bell 1234, Raleigh 4584

**RALEIGH CHAMBER OF COMMERCE INC THE, Commercial**  
 Natl Bank Bldg 14-20 E Martin 10th flr, A L Baker pres, How-  
 ard White 1st v-pres, F W Mahler 2d v-pres, M R Beaman  
 sec-traffic mgr—phone Bell 1381

Raleigh City Abattoir, end S Blount nr So R R, L M Waring supt  
 Raleigh City Attorney, John W Hinsdale Jr, office 20 E Martin  
 R508-509

Raleigh City Board of Commissioners, Hon J I Johnson, E R Pace,  
 A H Mooneyham, Municipal Bldg

Raleigh City Board of Health, Municipal Bldg, Dr John S McKee  
 pres

Raleigh City Bookkeeper and Auditor, Raymond L Price, Municipal  
 Bldg

**RALEIGH CITY CHIEF OF FIRE DEPARTMENT, Charles D**  
 Farmer, 110-112 W Morgan—phone Bell 414

**RALEIGH CITY CHIEF OF POLICE, Clarence B Barbour, Muni-**  
 cipal Bldg—phone Bell 360

Whiting-Horton Company  
 10 EAST MARTIN STREET  
 32 Years Raleigh's  
 Leading Clothiers

**Rough and  
Dressed Lumber**

**OLDHAM & WORTH**

INCORPORATED  
 RETAIL LUMBER YARD, Phone No. 154  
 Corner West and Cabarrus Sts.

**Shingles and  
Laths**

# RALEIGH BANKING AND TRUST CO.

Successor to The Raleigh National Bank and The National Bank of Raleigh

CHAS. E. JOHNSON, Pres.

F. H. BRIGGS, Cashier

} As a Bank does a safe and sound banking business  
As a Trust Co. acts in all fiduciary capacities

382

RALEIGH (1919-20) DIRECTORY

- Raleigh City Clerk, Willard L Dowell, Municipal Bldg  
Raleigh City Commissioner of Finance and Public Accounts, Hon  
Theophilus B Eldridge, Municipal Bldg  
**RALEIGH CITY COMMISSIONER OF PUBLIC SAFETY AND  
TREASURER**, A H Mooneyham, office Municipal Bldg—phone  
Bell 398  
**RALEIGH CITY COMMISSIONER OF PUBLIC WORKS**, E R  
Pace, Municipal Bldg—phone Bell 766  
Raleigh City Consulting Engineer, John D Briggs, Municipal Bldg  
Raleigh City Court, Municipal Bldg, W C Harris judge, J J Mackay  
clk, W G Briggs prosecuting atty  
**RALEIGH CITY DIRECTORY**, Hill Directory Co Inc publishers 823  
Mutual Bldg, Richmond, Va  
Raleigh City Electrician and Building Inspector, John W Mangum,  
Municipal Bldg  
Raleigh City Engineer, E R Pace, Municipal Bldg  
Raleigh City Farm, S Blount nr So R R, W M House supt  
Raleigh City Fire Department, 110-112 W Morgan, Charles D Far-  
mer chf, H H Horton asst chf  
Raleigh City Incinerator, S Dawson cor Lenoir  
Raleigh City Jail, Municipal Bldg  
Raleigh City Keeper of Markets, J N McRary, Municipal Bldg  
Raleigh City License Inspector, C T Bailey, Municipal Bldg  
**RALEIGH CITY MAYOR**, Hon Theophilus B Eldridge, Municipal  
Bldg—phone Bell 543  
Raleigh City Meat and Milk Inspector, L F Koonce, office 324 S  
Blount  
Raleigh City Physician, Dr John S McKee, Municipal Bldg  
Raleigh City Prosecuting Attorney, W G Briggs, office 20 E Martin  
R712  
Raleigh City Registrar of Vital Statistics, W T Davis, Municipal  
Bldg  
Raleigh City Sanitary Inspector, F F Brown, Municipal Bldg  
Raleigh City Stone Quarry, Rock Quarry rd  
Raleigh City Superintendent of Parks, W A Howell, Municipal Bldg  
Raleigh City Superintendent of Public Schools, Harry Howell, 113  
W Morgan  
Raleigh City Superintendent of Streets, J M Teachey, Municipal  
Bldg  
Raleigh City Tax Collector, Municipal Bldg, Ed Hugh Lee colr, Cecil  
G Stone asst colr  
Raleigh City Water Collector, Municipal Bldg, Charles S Perry colr,  
J W Moore asst colr  
**RALEIGH CITY WATER DEPARTMENT**, 115 W Morgan, Ernest  
B Bain supt—phones Bell 108, Raleigh 87  
Raleigh City Water Department Pumping Station, Fayetteville rd,  
P McK Matthews chf engr

**THE ONLY SURE THING**  
That Will Provide for Your Loved Ones When You Are Gone  
**LIFE INSURANCE**  
McPHERSON & BARNES, General Agts. for N. C.  
Penn Mutual Life Insurance Company  
401-5 Commercial Bank Building. Bell Phone 186

## Jolly & Wynne Jewelry Co.

128 FAYETTEVILLE STREET

**Jewelers & Optometrists**

Wedding and Anniversary  
Gifts. If you desire satis-  
faction let us do your Op-  
tical and Jewelry Work.

# White Auto Company

113-115 WEST DAVIE STREET  
H. A. WHITE, Proprietor.

Phone 1406  
RALEIGH, N. C.

# REO AUTOMOBILES REO TRUCKS

RALEIGH (1919-20) DIRECTORY

383

- Raleigh Clearing House Association, 239 Fayetteville, E B Crow pres, Graham H Andrews v-pres, W W Vass sec-treas  
 Raleigh Coca-Cola Bottling Co, 220 S West, D T Poindexter mgr  
 Raleigh Cotton Mill, Firwood av cor S A L R R, A A Thompson pres-treas, Frank Ward sec, G E Greason supt  
 Raleigh Country Club, 2½ miles north of city on Glenwood av  
 Raleigh Daily Times (see Raleigh Times)  
 Raleigh Dental Laboratory, 5 W Hargett R19, T G Williams dental mech in charge  
 Raleigh Electric Service Co, 110 W Martin, Harry Lindeman mgr  
 Raleigh Electrician and Building Inspector, John W Mangum, Municipal Bldg  
 Raleigh Engineering & Construction Co Inc, 239 Fayetteville R1107, R W Kennison pres, R L Underwood v-pres, H A Underwood sec-treas  
 Raleigh Floral Co (Mrs J H Weathers, Miss Ethel M Haynes), Seawell av nr E Lane  
**RALEIGH FRENCH DRY CLEANING & DYEING CO**, 101 S Blount, Kennedy & Davis proprs  
 Raleigh Fruit Store, 215 S Wilmington, Pete Pavlakos & Co proprs  
 Raleigh Furniture Co, 121 E Hargett, T E Green pres-treas, W J Andrews v-pres, M K Green sec, J M Riggan mgr  
**RALEIGH GRANITE CO**, Citizens Bank Bldg 239 Fayetteville R1002-1004, George R Goodwin mgr—phone Bell 1116  
 Raleigh High School, 113 W Morgan, Hugh Morson prin  
**RALEIGH HOTEL**, McDowell cor Martin, Howell Cobb propr, William H Banks clk—phone Bell 1633 (see page 44)  
 Raleigh Hotel Annex, boarding 219 S McDowell, Mrs G O Sale propr  
**RALEIGH HYDRO-ELECTRIC BATH INSTITUTE INC**, 2d flr Henry Bldg 307 Fayetteville, Dr William C Horton medical director—phone Bell 478  
 \***RALEIGH INDEPENDENT** (weekly), newspaper 115 E Hargett, Independent Publishing Co publishers—phone Bell 1428  
**RALEIGH INSURANCE & REALTY CO**, Commercial Natl Bank Bldg 20 E Martin R406-407, James McKimmon pres, J L Skinner v-pres, James McKee sec-treas—phone Bell 356  
**RALEIGH IRON WORKS CO**, cor West and Hargett, William T Harding pres-gen mgr—both phones 98 (see back paste down)  
 Raleigh Junk Co (Morris Zaglin), 112 W Davie  
**RALEIGH LETTER WRITERS** (Miss Margarette Wood), public stenographers, multigraphers, copyists and circular addressing Citizens Bank Bldg 239 Fayetteville R506-508—phone Bell 1811 (see initial ads and Alphabetical Divider)  
**RALEIGH MORRIS PLAN CO THE**, loans and investments 8 W Martin, Joseph F Ferrall mgr—phone Bell 1948

PHONES { Store . . . . . 47  
Greenhouse 149

Write, Phone or Wire

# J. L. O'QUINN & CO.

"OUR BUSINESS IS GROWING"

RALEIGH, N. C.

For Wedding and  
Funeral Decorations

**WE HANDLE  
HIGH GRADE  
SECURITIES**

**DURFEY & MARR**  
TUCKER BUILDING

# THE UNION TRUST CO. STOCKS, BONDS and INSURANCE.

J. COOPER YOUNG, President

209 Merchants National Bank Building

Phone Bell 1267

RALEIGH, N. C.

384

RALEIGH (1919-20) DIRECTORY

**REAL  
ESTATE  
BROKER**

PHONES  
BELL AND  
RALEIGH

192

**D  
-  
F  
-  
F  
-  
O  
-  
R  
-  
T,  
Jr.**

Farm Lands  
and  
Suburban  
Property  
"Anywhere"  
14 W. Martin  
Street

**RALEIGH MOTOR CAR & MACHINE CO**, distributors Holmes automobiles 111-113 S Salisbury, Loomis McA Goodwin mgr—phone Bell 367

Raleigh Pepsi-Cola Bottling Co, 16 W Davie, N F Turner pres, W J Richardson see-treas

Raleigh Real Estate & Trust Co, 4 E Martin, F K Ellington pres, G H Andrews v-pres, J B Robeson sec, J W Callahan treas

Raleigh Red Cross Canteen, h end N Salisbury

**RALEIGH RENTAL & INSURANCE AGENCY INC**, 17 W Hargett, David H Buffaloe pres, Cleveland A Richardson v-pres, James T Hunter sec-treas—phone Bell 157 (see front cover and Business Divider)

Raleigh Roofing & Cornice Co, 107 W Davie, J E Stevick pres, S B Shepherd v-pres, Miss Mamie Alderson see-treas

**RALEIGH SAVINGS BANK & TRUST CO**, Fayetteville cor E Hargett, Joseph G Brown pres, Graham H Andrews v-pres, Charles Root v-pres, W Reid Martin cashr, F P Brown asst cashr—both phones 158 (see right bottom lines and page 33)

\*Raleigh Shoe Co (Berry O'Kelley, John T Turner), 15 E Hargett Raleigh Shrine Club, 135 Fayetteville 6th fr, R T Gowan sec

**RALEIGH STORAGE BATTERY CO**, Willard Service Station 119-121 S Salisbury, Walter R Dent mgr—both phones 146 (see left bottom lines and page 24)

Raleigh Talking Machine Shop, 118 Fayetteville, L L Hood mgr

Raleigh Telephone Co, 120 S Salisbury, J R Chamberlain pres, W A Wynne v-pres, T L Wynne sec-mgr, R T Gowan treas

**RALEIGH TIMES**, 12 E Hargett, Times Publishing Co publishers—phones Bell 178-744-1199, Raleigh 178 (see back fly)

Raleigh Tire & Rubber Co (Ollie G Blackwood), 119 W Martin

**RALEIGH TOWEL SUPPLY CO**, towel cabinets and supplies 309 S Person, B J Utley mgr—phone Bell 1034-W (see left side lines and page 58)

Raleigh Township Graded School Committee, 113 W Morgan, J F Ferrall sec. C C Page, A M Maupin, Mrs W A Upehurch members

Raleigh Township Graded Schools, 113 W Morgan, Harry Howell supt

Raleigh Traffic Bureau, 20 E Martin 10th flr, M R Beaman traffic mgr

**RALEIGH 2-IN-1 TIRE CO** (William A Sauls, W N Richards), expert vulcanizing, half-soleing and retreading 136 E Morgan and 103 W Martin (see page 25)

\***RALEIGH UNDERTAKING CO INC THE**, funeral directors and embalmers 205 E Cabarrus, James H Young pres, Joseph C Love mgr—phone Bell 1646

Ramey Sidney E, h 225 S Wilmington

\*Ramie Ella, cook h 516 N Blount

Ramsey Annie S Miss, h Capital Apts

## Raleigh Storage Battery Company

OFFICIAL WILLARD SERVICE STATION

Both Phones 146.

119 and 121 South Salisbury Street,  
W. R. DENT, Manager

RALEIGH, N. C.



- Ramsey Etta F Miss, h 117 N Dawson  
 Ramsey George J, State supervisor Inter-Church World Movement  
 of North America and sec-treas Rotary Club of Raleigh h  
 Capital Apts  
 Ramsey George Le C, U S A h Capital Apts  
 \*Rand Alexander, bricklyr h Oberlin  
 \*Rand Dillard, lab h 738 Smithfield av  
 Rand Frances B wid W H, h 124 S Bloodworth  
 \*Rand Frank, lab h 214 Idlewild av  
 Rand Gordon, clk h 610 Fayetteville  
 \*Rand Howard, propr Jamestown Tailoring Co h 1000 Mark  
 \*Rand Hubert, porter h 1012 E Hargett  
 \*Rand James, lab h Oberlin  
 \*Rand Jane, dom h 716 S West  
 Rand Josephine B Miss, h 120 W Edenton  
 Rand Julian A farmer h 610 Fayetteville  
 \*Rand Marinda, dom h 214½ Idlewild av  
 Rand Octavia C Miss, h 124 S Bloodworth  
 \*Rand Percy, typewriter repr h Oberlin  
 Rand Selina E wid N M, h 610 Fayetteville  
 Rand Thomas R, salesman Kline & Lazarus h 621 W Jones  
 Rand Virginia A Miss, h 610 Fayetteville  
 \*Randolph William, lab h 707 E Lane  
 Ranes Harold M, student h 121 W Cabarrus  
 Ranes Lou T wid N C, h 121 W Cabarrus  
 Ranes N Ernest, U S dep colr h 121 W Cabarrus  
 Raney Kate D wid R B, h 102 Hillsboro  
**RANEY OLIVIA LIBRARY** (see **Olivia Raney Library**)  
 Raney R E, farm engineering specialist State Dept of Agriculture h  
 212 W Morgan  
 Rankin Eliza Mrs, seamstress State Hospital  
 Rankin Mildred M Miss, bds 515 Fayetteville  
 Rankin Watson S Dr, sec-treas State Board of Health, State Depts  
 Bldg, member State Child Welfare Commission and pres Y M  
 C A h 630 N Blount  
 Rankin Whitney G, clk Carolina Cigar Stores Co h 421 Fayette-  
 ville  
 Raspberry James N, student h 509 N East  
 Raspberry Lillian E Miss, h 509 N East  
 Raspberry Percy A, night clk Yarborough Hotel h 509 N East  
 Rateliffe Clinton N, h 203 Woodburn rd  
 Rateliffe David C, mill hd h 51 N Blount extd  
 Rateliffe David E, student h 502 Devereaux  
 \*Rateliffe George W, grocer 308 S Tarboro  
 Rateliffe Gordon E, salesman Walk-Over Boot Shop h 112 Halifax  
 Rateliffe T Edward, hosiery mfr Belmont nr Devereaux h 51 N  
 Blount extd

**COAL  
ICE  
WOOD**

**POWELL & POWELL**

(INCORPORATED)

**BUILDING  
MATERIAL**

# The Raleigh Savings Bank & Trust Co.

Savings Deposits a Specialty. We Pay 4 Per Cent. Interest, Compounded Quarterly

# Southern Insurance & Realty Co.

324 FAYETTEVILLE STREET

Every Kind of Insurance Written.

Phone 1464

386

RALEIGH (1919-20) DIRECTORY

## C. R. B. O. O. N. E

De Luxe  
Clothier

Satisfaction goes where our CLOTHES, SHOES, HATS and FURNISHINGS GO. "Come and see" is all I ask. Quality speaks in every article at BOONE'S

Phone 281

"GOOD QUALITY SPELLS WHAT BOONE SELLS"

- Ratcliffe William E, propr Glenwood Knitting Mills h 502 Dever-eaux  
Rawls Joseph R, salesman h 556 E Martin  
\*Ray Annie, laundress h 1103 E Lane  
Ray Annie I Miss, h 211 S Swain  
Ray Artelia wid Z D, h 325 W Edenton  
Ray Bessie T Miss, h 320 New Bern av  
\*Ray Bettie, laundress h 108 N West  
Ray C B Harness Co (Charles B Ray), 109 E Martin  
Ray Catherine S Miss, h 228 New Bern av  
Ray Charles B (C B Ray Harness Co), h 228 New Bern av  
Ray Charles B Jr, student h 228 New Bern av  
Ray David M, trav salesman h 305 New Bern av  
Ray Dorothy C Miss, tehr Wiley Public School h 228 New Bern av  
\*Ray Emma, dom h 222 Selwin al  
Ray Fannie C wid John E, h 110 E Jones  
Ray Hattie L Miss, h 325 W Edenton  
Ray Herman J, mehst h 202 W Lane  
Ray Hickman, h 228 New Bern av  
Ray J Clarice Miss, h 130 N Bloodworth  
\*Ray James, lab h 222 Selwin al  
Ray James E, mill hd h 54 N Blount extd  
Ray Jesse H, drayman 302 St Mary's  
\*Ray John, bricklyr h 220 Bledsoe av  
Ray John W, cabtnkr rear 124 E Martin h 211 S Swain  
Ray Lena M Miss, h 130 N Bloodworth  
Ray Leo A, h 801 N Blount  
\*Ray Lessie, dom h 211 Camden  
\*Ray Lonnie, driver h 1110 S Blount  
\*Ray Mary, dom h 308 Idlewild av  
Ray Mary S Miss, h 320 New Bern av  
Ray Mattie Miss, nurse State Hospital  
Ray May L Miss, h 228 New Bern av  
Ray Miley, mill hd bds Caraleigh  
Ray Monroe T, medicines 320 New Bern av  
Ray Nora Mrs, h 507 S Bloodworth  
Ray Patriek H, salesman T B Crowder & Son h 130 N Bloodworth  
Ray Robert E, engr h 301 N Saunders  
\*Ray Stella, laundress h 720 S Person  
Ray Vallen C, elk P O h Neuse, N C  
Ray W Hal, elk Sample Shoe Store h 507 S Bloodworth  
Ray Willa M Miss, h 228 New Bern av  
\*Ray William, lab h 12 S State  
Ray William, mehst h 10 W Peace  
Rayborn Jefferson D, car inspr h 526 N Salisbury  
Raylor Charles II, mehst h 408 Polk  
Raylor Charles H Jr, statistician h 408 Polk

# THE CITY BANK

All Kinds of

R. G. ALLEN, President

Banking Business

# BOOKS and STATIONERY Alfred Williams & Co.

All Kinds

Here Since 1867

RALEIGH (1919-20) DIRECTORY

387

- \*Raynor Annie, nurse h 417 N West  
\*Raynor Stephen, watchman h 417 N West  
Rea Lester, musician The Superba Theatre h N Bloodworth  
Rea Valley wid W T, h 114 W Franklin  
Reaburn Carl A, piano tuner Darnell & Thomas Co Inc h 509 S Salisbury  
Reade Memorial Chapel, New Bern av cor S Parboro  
**REALTY LOAN & TRUST CO, 17 W Hargett, Cleveland A Richardson pres-treas, David H Buffaloe v-pres, James T Hunter sec—phone Bell 157 (see front cover and Business Divider)**  
Reams Harry J, brakeman h 711 W Peace  
Reams Lawrence G, baggage agt Union Depot h 309 W Martin  
Reardon James C, carp h 850 W Morgan  
Reaves Annie W Mrs, tchr State School for the Blind and the Deaf  
\*Reaves Collie W, painter h 821 S Bloodworth  
\*Reaves John, carp h 521 S Person  
Reaves Joseph P, propr The American Bakery h 537 E Martin  
Reaves Julia Miss, h 2006 Hillsboro  
Reaves Mamie Miss, sec-treas Capital Ins & Realty Co h 103 Glenwood av  
Reaves Morris, mono opr Edwards & Broughton Ptg Co h 537 E Martin  
Reaves Walter T, tchr State School for the Blind and the Deaf h 318 W Edenton  
Reavis Annie wid W J, h 319 S Dawson  
Reavis C Nathan, auto mech M A Rushton h 531 E Edenton  
\*Reavis Dora, dom h 753 S Person  
Reavis Joseph H, shoemkr Sullivan's Electric Shoe Shop h 119 N Person  
Reavis Mildred Miss, h 319 S Dawson  
Reavis Robert S, engnr Meredith College h 119 N Person  
Reavis Walter J, pipeftr h Avent Ferry rd, Nazareth  
Red Circle Club, 328 Fayetteville, Ossian Long mgr  
\*Red Circle Club, 227 S Wilmington  
\*Reddick George, lab h 312 S East  
\*Reddick Junius, msgr h 905 S Person  
\*Reddick Robert, U S A h 310 E Worth  
Redding Firman H, clk H Mahler's Sons rms Y M C A  
Reddish Corinna Miss, h Caraleigh  
Reddish Ethel Miss, h 122 S Blount  
Reddish Ernest G, grocer 330 E Davie h 606 E Martin  
Redford Burt Miss, h 622 Hillsboro  
Redford Frank, bds 219 S McDowell  
Redford Frank Mrs (Mrs Mattie E Redford), millinery 11 W Hargett  
Redford Mattie E Mrs (Mrs Frank Redford), h 219 S McDowell

RALEIGH'S SHOPPING CENTRE  
**Boylan Pearce Company**  
Phone 155. Private Branch Exchange  
**Ladies' Ready-to-Wear**



## OPTICIANS

QUICK SERVICE  
LARGEST OPTICAL PLANT IN THE SOUTH



# Cross & Linehan Co.

CLOTHIERS AND FURNISHERS.

Tucker Building.

234-236 Fayetteville Street.

388

RALEIGH (1919-20) DIRECTORY

ONE KIND OF SERVICE—"THE BEST"  
**RALEIGH TOWEL SUPPLY CO.**  
 309 South Person Street  
 Phone Bell 1034-Y  
**TOWEL CABINETS and SUPPLIES**

3 Roller Towels a Week.....\$1.25 Per Month  
 6 Roller Towels a Week.....\$1.75 Per Month  
 6 Hand Towels a Week.....\$1.25 Per Month  
 12 Hand Towels a Week.....\$1.75 Per Month

- Redford Minnie L Miss, Christian Science praetitioner 234 Fayetteville R311 h 622 Hillsboro
- Redford Virginia B Miss, h 622 Hillsboro
- Reed Alvin J, dairyman h 223 Hillcrest
- \*Reed Elbert, lab h 409 E Worth
- \*Reed Junius, helper h 305 W Lenoir
- Reed Thomas C, prof State College h 1810 W Park Drive
- Reeder Walter C, prof State College
- Reep Ruth Miss, nurse State Hospital
- Reese Janie Miss, h 217 E Lane
- Reese Julius C, bkbnr h 601 Fayetteville
- Reese Martha F Miss, h 217 E Lane
- \*Reese Milton N, presser h 517 E Davie
- Reese Misses & Co (Misses Sallie N and Nancy J Reese and Mrs Josephine Pescud), milliners 109 Fayetteville
- Reese Nancy J Miss (Misses Reese & Co), h 217 E Lane
- Reese Sallie N Miss (Misses Reese & Co), h 217 E Lane
- \*Reid David H, barber 305 Fayetteville h 527 S East
- \*Reid James E, tchr St Augustine School
- Reid Maude Miss (R & Smith), h 313 E Morgan
- Reid T B, v-pres Hiner Specialty Mfg Co h Staunton, Va
- REID & SMITH (Misses Maude Reid and Mavis Smith), public stenographers Commercial Natl Bank Bldg 20 E Martin R1007-1008—phone Bell 1255**
- Reimann John R, jeweler h 416 St Mary's
- Reininger Katherine Miss, h 615 Hillsboro
- \*Reinshaw Dora, dom h 516 W Lenoir
- \*Reliable Cafe, 134 S Wilmington, P T Hall propr
- Reliable Hide & Junk Co (Jacob Ginsburg, Harry Weinstein), 316 and 321 W Cabarrus
- \*Rembert Louisa, dom h 524 E Edenton
- Remington Typewriter Co, 120 Fayetteville R203, E W Plexieo representative
- Renfrow Benjamin F (R & Doak), h 16 Maiden la
- Renfrow Ellen Miss, h 16 Maiden la
- Renfrow May Miss, tchr Wiley Public School h 16 Maiden la
- Renfrow Wade P, student h 16 Maiden la
- Renfrow & Doak (Benjamin F Renfrow, Charles G Doak), gen mdse 1908 Hillsboro rd
- Renn Mattie V Miss, h 127 S Dawson
- Renn William H, mehst h 503 Tilden
- "REO" AUTOMOBILES, 113-115 W Davie, White Auto Co distributors—phone 1406**
- "REO" TRUCKS, 113-115 W Davie, White Auto Co distributors—phone 1406**
- Republic Service Co (G E Baueon, R L Myatt), auto reprs 108 S Blount

**BUILD YOU A HOME WITH RENT MONEY**  
**THE RALEIGH BUILDING AND LOAN ASSOCIATION**

Office 107 Fayetteville Street

JAMES I. JOHNSON, President

J. C. ALLISON, Secretary and Treasurer

D. F. BETTS, Asst. Secretary and Treasurer

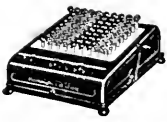

TELEPHONE 167 RALEIGH

# BURROUGHS

ADDING MACHINE COMPANY  
D. E. MacCARTHY, Agency Manager.

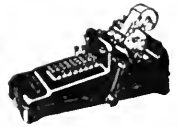

RALEIGH (1919-20) DIRECTORY

389

- Respass Jerry, civ engnr h 127 W Hargett  
 \*Revis Ella, cook h 1411 Hawkins Row  
 Rex Hospital The, 11-17 W South, Miss Frances Claiborne supt  
 Reynolds B Loveless wid F J, h 403 E Edenton  
 Reynolds Cameron R, h 701 Glenwood av  
 Reynolds Frederick A II, meter tester Carolina P & L Co h 109 Park  
 av  
 Reynolds Graeye E Miss, h 403 E Edenton  
 Reynolds Leon A, flagman h 107 Polk  
 Reynolds Lucy G wid N G, h 512 Oakwood av  
 Reynolds Lulie S V Miss, h 512 Oakwood av  
 \*Reynolds Margaret, dom h 715 E Lenoir  
 Reynolds May Miss, h 403 E Edenton  
 Reynolds Nelson H, clk h 512 Oakwood av  
 Reynolds Ross II, electl engnr h 103 Park av  
 Reynolds Thomas B (Hay Bros & Reynolds), and notary h 512 Oak-  
 wood av  
 Reynolds William R, farmer h 701 Glenwood av  
 Rhew John N, weaver h Caraleigh  
 \*Rhodes Anna, laundress h 106 S State  
 Rhodes Cader, pharmacist Tucker Bldg Pharmacy h 108 S Harring-  
 ton  
 Rhodes Callie Miss, h 217 N Dawson  
 Rhodes Hubert McD, clk P O h 615 Fayetteville  
 Rhodes Leland B, asst State Food and Oil Chemist h 723 S Boylan  
 av  
 Rhone Lucy A, h 223 E Lenoir  
 Rice Charles A, engnr h 217 N Harrington  
 \*Rice Samuel, soft drinks 702 S McDowell h ft Manly  
 Rich Christopher C, h 15 Maiden la  
 Rich Fannie wid J M, h 310 S East  
 Rich George, mehst h Caraleigh  
 Richards Bertha Miss, librarian St Augustine School  
 Richards Gertrude R B Miss, tchr Meredith College  
 Richards Gladys Miss, tchr Raleigh High School h 701 N Blount  
 Richards Josephine Miss, h 425 N Bloodworth  
 Richards Theodore A, trav salesman h 425 N Bloodworth  
 Richards Walter N (Raleigh 2-In-1 Tire Co), h 708 Devereaux  
 Richardson Bessie Miss, steno State Hospital  
 Richardson Charles E, clk h 814 Harp  
**RICHARDSON CLEVELAND A**, pres-treas Realty Loan & Trust  
 Co and v-pres Raleigh Rental & Ins Agency Inc h College Court  
 Apts—phone Bell 1632  
 \*Richardson Della, h Oberlin  
 Richardson E Graham (Richardson's Mkt), h 318 S Person  
 Richardson Earl E, clk h 318 S Person  
 Richardson Edward A, clk Richardson's Mkt h 318 S Person

**Whiting-Horton Company**  
 10 EAST MARTIN STREET  
**Clothiers and Men's  
 Furnishers**

**THOMAS H. BRIGGS & SONS**  
**—THE BIG HARDWARE MEN—**

# RALEIGH BANKING AND TRUST CO.

Successor to The Raleigh National Bank and The National Bank of Raleigh

CHAS. E. JOHNSON, Pres.

F. H. BRIGGS, Cashier

As a Bank does a safe and sound banking business

As a Trust Co. acts in all fiduciary capacities

390

RALEIGH (1919-20) DIRECTORY

NINE UNION BARBERS AND  
EXPERT MANICURIST  
**Masonic Temple Barber Shop**  
NO LONG WAITS  
TUB AND SHOWER BATHS  
J. H. BROWN, Propr.  
ENTRANCES FAYETTEVILLE AND HARGETT STS.

- Richardson Eugene G, dep colr h 201 S Boylan av
- Richardson Eugene P, flagman h 117 N McDowell
- Richardson Evelyn B Miss, h 304 Linden av
- Richardson Fannie B wid J T, grocer 701 E Lane h 304 Linden av
- \*Richardson Frederick, U S A h 319 W Johnson
- RICHARDSON GEORGE D**, supervisor of agents **Atlantic Life Ins Co of Richmond, Va**, h 9 N Blount
- \*Richardson James, porter h 211 W South
- \*Richardson John, lab h 724 Manly
- RICHARDSON LONNIE G**, real estate **Citizens Bank Bldg 239 Fayetteville R1001**—phone Bell 117 and spl agt **New York Life Ins Co** h 226 Hillsboro
- Richardson Louise Miss, supt of nurses State Hospital
- \*Richardson Lovey, dom h 831 S Wilmington
- Richardson Marvin T, clk h 304 Linden av
- Richardson Mary Miss, h 814 Harp
- \*Richardson Nancy, dom h Oberlin
- Richardson Raymond D, asst engr State Hospital
- Richardson Robert A Jr, trav salesman h College Court Apts
- Richardson Roy, helper State Hospital
- Richardson Royster E, clk **Warren's Cafe and Restaurant** h 201 S Boylan av
- Richardson Ruth Miss, h 814 Harp
- Richardson Sadie Miss, h 814 Harp
- Richardson William J, sec-treas **Kaleigh Pepsi-Cola Bottling Co** h 408 N Person
- Richardson Willis M, ship clk h 812 Harp
- Richardson Winona Miss, h 814 Harp
- Richardson's Market (E Graham Richardson), meats 231 S Wilmington
- Richbourg Amelia C Miss, h 519 Oakwood av
- Richbourg Amelia I wid J W, h 519 Oakwood av
- Richmond Cedar Works, **Citizens Bank Bldg**, Robert W Winston atty
- Richmond Guano Co, warehouse W North cor Salisbury
- \*Ricks Charles Jr, janitor h 151 Lincoln Drive, Lincoln Pk
- \*Ricks Eleanor, tchr h 217 E Lenoir
- \*Ricks Ernest, janitor h 311 N Tarboro
- Ricks Fitzhugh T, office 20 E Martin R702 h 211 N Blount
- \*Ricks Garland, h 408 Green
- \*Ricks Harry H, sexton h 311 N Tarboro
- \*Ricks Mamie, tchr h 217 E Lenoir
- \*Ricks Rufus S, musician h 217 E Lenoir
- \*Riddiek Alice, maid h 905 S Person
- Riddiek Anna J Miss, h 1910 Hillsboro rd
- Riddiek Elsie G Miss, h 314 Hillsboro
- Riddiek Ivey G, phys h 705 Hillsboro

# JOB P. WYATT & SONS CO.

Field, Garden and Flower Seed, Bulbs and Plants

325-327 South Wilmington Street.

# Merchants National Bank

OF RALEIGH, N. C.

Both Active and Savings Accounts Solicited. 4 Per Cent. Interest Paid in Savings Department.

Largest Bank in This Section

RALEIGH (1919-20) DIRECTORY

391

- Riddick Lillian I Miss, h 1910 Hillsboro rd  
\*Riddick Murphy, carrier P O h 1020 E Davie  
Riddick Narcissa D Miss, h 1910 Hillsboro rd  
\*Riddick Thomas, lab h 23 McKee  
**RIDDICK WALLACE C DR**, pres **N C State College of Agriculture & Engineering** h 1910 Hillsboro rd—phone Bell 929-W  
\*Riddick Weldon, farmer h 749 E Davie  
Riddle Annie M wid C A, h 516 N Bloodworth  
Riddle Caswell A, paying teller Citizens Natl Bank h 516 N Bloodworth  
Riddle Everett G, mechst h 616 N Saunders  
Riddle Florrie E Miss, h 727 (627) Gaston  
Riddle Hubert E, foreman h 610 N Saunders  
Riddle John H, painter h 616 N Saunders  
Riddle John S, foreman h 616 N Saunders  
Riddle Joseph D, bldg contr 727 (627) Gaston  
Riddle Lawrence E, clk Yarborough Hotel h 516 N Bloodworth  
Riddle Lula Miss, tehr State School for the Blind and the Deaf h 127 N McDowell  
Riddle M Elsie Miss, h 727 (627) Gaston  
Riddle Paul H, boilermkr h 727 (627) Gaston  
Riddle Pearl A Miss, h 727 (627) Gaston  
Riddle Richard H, U S A h 516 N Bloodworth  
Riddle William A, blksmith h 702 W Peace  
Riddle William A, U S N h 516 N Bloodworth  
Ridlin Thomas, mill hd bds Caraleigh  
Rife W A, pres Hiner Specialty Mfg Co h Waynesboro, Va  
Riggan Dallas S, clk h 549 E Hargett  
Riggan Homer H, trav salesman Porter Candy Co h 549 E Hargett  
Riggan J Benton, mgr Standard Oil Co h 301 E Martin  
Riggan James M, mgr Raleigh Furniture Co h 627 W Lane  
Riggan Jasper S, asst chf dispatcher S A L h 329 W Hargett  
Riggan John W, trav salesman Porter Candy Co h 549 E Hargett  
Riggan Joseph D, h 217 E Hargett  
Riggan Mary M wid M H, h 549 E Hargett  
Riggan Miriam L Miss, h 412 W Hargett  
Riggan Roy D (R & Chappell), h 308 S Swain  
Riggan Ruth Miss, h 217 E Hargett  
Riggan & Chappell (Roy D Riggan, William E Chappell), druggists 201 S Wilmington  
Riggans Esther W Miss, h 412 W Hargett  
Riggans Wade H, mldr h 412 W Hargett  
Riggsbee Early, auto meeh h Avent Ferry rd nr Pullen Pk  
Riggsbee Mary E Miss, h 123 Ashe av  
Riggsbee Mattie Miss, h 123 Ashe av  
Riggsbee William H, artist h 300 Hillcrest  
Riggsbee William M, carp h 123 Ashe av

PHONES—STORE, 47. GREENHOUSE, 149.

FOR PROMPT AND EFFICIENT SERVICE  
**J. L. O'QUINN & CO.**

**EXPRESS IT WITH FLOWERS**  
"Our Business is Growing"

## Capital Insurance & Realty Co.

CARY K. DURFEY, President

### FIRE INSURANCE

# THE UNION TRUST CO. STOCKS, BONDS and INSURANCE.

J. COOPER YOUNG, President

209 Merchants National Bank Building

Phone Bell 1267

RALEIGH, N. C.

392

RALEIGH (1919-20) DIRECTORY

**D. F. FORT, JR.**  
14 W. MARTIN ST.  
CAPITAL CLUB BUILDING  
**Farm Lands and Suburban  
Real Estate My Specialty**

Riley Ida G wid W L, h Caraleigh  
Riley James A, mill hd h Caraleigh  
Riley John W, weaver h Caraleigh  
Rimes Ida Mae Mrs, h 210 S Harrington  
Rimes Russell D, U S A h 202 W Hargett  
Rivenbark Bertha Mrs, h 316 S Swain  
Rivenbark Harry L, clk h 316 S Swain  
\*Rivers Charles, lab h 2 Tupper's la  
Rives Nellie Mrs, matron The Methodist Orphanage  
Rives Nola wid John, h Caraleigh  
\*Roach Ella, dom h 209 W Lenoir  
Robards Virginia H Miss, house mother Girls' Friendly Lodge 121 N Blount  
Robbins Edwin E, student h 1115 Hillsboro  
Robbins George D, overseer h 324 E Peace  
Robbins Holleman H, U S N h 1115 Hillsboro  
Robbins John A, h 214 Halifax  
\*Robbins Johnson, fireman h 309 S Haywood  
Robbins Josie Miss, h 309 S Boylan av  
Robbins Julia wid J C, h 214 Halifax  
Robbins Minnie E wid J H, h College Court Apts  
Robbins Theophilus J, mchst h 214 Halifax  
Robbins Wilfred H, farmer h 1115 Hillsboro  
Robbins William H, h 1115 Hillsboro  
Robbins William M, supt Life Ins Co of Va h 504 N Wilmington  
\*Roberson Edward, fireman h 923 Manly  
\*Roberson L, porter h 711 E Davie  
Roberts Alfonso, mill hd h Caraleigh  
Roberts Benjamin R, agt U S Railroad Administration Consolidated Ticket Office h 15 S Boylan av  
Roberts Ebie Miss, tchr St Mary's School  
Roberts Eugene H, clk h 330 E Hargett  
Roberts Harry R, printer News & Observer h 330 E Hargett  
Roberts James B, clk h 814 N Person  
Roberts Jasper, clk W H King Drug Co Inc h 814 N Person  
Roberts John W, h 13 W Franklin  
\*Roberts Lewis H, tchr h 219 E Lenoir  
Roberts Marie G Miss, h 330 E Hargett  
Roberts Mary F wid H H, h 330 E Hargett  
\*Roberts Nicholas F Rev, dean Theological School Shaw University and v-pres Union Publishing Co h 728 S Blount  
\*Roberts Peter F, phys 213½ S Wilmington and tchr Shaw University h Oberlin rd  
Roberts Ward A, clk Yarborough Hotel Cigar Stand h 421 Fayetteville  
\*Roberts William, cook h 122 Cox av  
Roberts William A, mchst h 13 W Franklin

## Raleigh Storage Battery Company

OFFICIAL WILLARD SERVICE STATION

Both Phones 146.

119 and 121 South Salisbury Street,  
W. R. DENT, Manager

RALEIGH, N. C.



Roberts William E, colr Royall & Borden Furniture Co h 814 N Person

\*Roberts William H, lab h 122 Cox av

Roberts William R, ftr Carolina P & L Co h 825 W Morgan

Roberts William R, weaver h Caraleigh

Robertson Aliee M wid J D, h 433 Halifax

Robertson Belle Miss, h 435 Halifax

Robertson Betty P Miss, h 409 Polk

Robertson Grover A, agt h 615 New Bern av

\*Robertson Henry, lab h 322 S Haywood

Robertson James P, mgr sales dept Parker-Hunter Realty Co Inc h 421 Elm

Robertson John, engr h 409 Polk

\*Robertson John, fireman h 511 N Salisbury

Robertson John Jr, clk P O h 409 Polk

\*Robertson Lee, cook h 729 S Blount

\*Robertson Lena, nurse h 223 E Cabarrus

Robertson Mabel C Miss, h 409 Polk

\*Robertson Manuel, chauffeur h 516 E Worth

Robertson Mattie Miss, h 435 Halifax

Robertson Ruby E Miss, h 409 Polk

**ROBERTSON THOMAS R, State Supt Public Buildings and Grounds Capitol Bldg—phone Bell 376 h 127 N Wilmington**

\*Robertson William, fireman h Lenoir nr Roek Quarry

\*Robertson Willis, farmer h 911 E Martin

Robeson J Bailey, see Raleigh Real Estate & Trust Co h 551 N Person

Robeson Palmer, msgr So R R frt depot h 551 N Person

\*Robinson Amy, dom h 130 Cox av

\*Robinson Andrew, lab h 221 W North

\*Robinson Benjamin J, lab h 550 E Cabarrus

\*Robinson Beulah, dom h 554 E Edenton

Robinson Charles W Rev, pastor Jenkins Memorial M E Church (South), h 710 Devereaux

\*Robinson Delia, laundress h 309 Seawell av

Robinson Emma wid J A, h 503 Polk

\*Robinson George, lab h 221 W Lenoir

\*Robinson Henry, painter h 130 Cox av

\*Robinson James, lab h 909 S Person

\*Robinson James, porter h 624 Cannon

\*Robinson Jane, dom h 105 Camden

\*Robinson John, lab h 709 S West

\*Robinson Joseph, brakeman h 404 N Harrington

\*Robinson Joseph, lab h 308 S Bloodworth

\*Robinson Lafayette, driver h 711 E Davie

\*Robinson Louise, dom h Oberlin

\*Robinson Mabel, dom h 130 Cox av

**COAL  
ICE  
WOOD**

**POWELL & POWELL**

(INCORPORATED)

**BUILDING  
MATERIAL**

**Capital, Surplus and  
Profits, \$500,000.00.**



**Resources,**

**\$5,000,000.00**



# The Southern Life and Trust Company

Of Greensboro, N. C., has a Life Insurance Policy to fit every need

Raleigh Representative, SOUTHERN INSURANCE AND REALTY CO.

394

RALEIGH (1919-20) DIRECTORY

## C. R. B. O. O. N. E.

De Luxe  
Clothier

Where satisfaction and small profit is the rule. Why? "Come and see" why CLOTHING, SHOES, HATS and FURNISHINGS that always rest a tired purse.

Phone 281

"GOOD QUALITY SPELLS WHAT BOONE SELLS"

- Robinson Mary E Miss, h 503 Polk
- \*Robinson Mattie, h 12 Parham's al
- Robinson Ruth A Miss, h 503 Polk
- Robinson S Mary Miss, h 503 Polk
- \*Robinson Thomas, waiter h 519 S Wilmington
- Rochelle Carl A, engr h 11 S Harrington
- \*Rochelle Laura, dom h 905 E Hargett
- Rochester Department of New York, fire ins 20 E Martin R901, E E Gray Jr spl agt
- Rodenbeek Linda J Miss, h 709 Hillsboro
- Rodgers Iley, h Soldiers' Home
- Rodgers Preston B, cashr money order dept P O h 114 S West
- Rodgers Preston B Jr, student h 114 S West
- Rodwell Irene Miss, tehr The Methodist Orphanage
- Roe Charles W, chair caner 910 Oakwood av
- Rogers Alfonso, driver h Adams Row
- Rogers Alice wid D C, dressmkr h 401 Hillsboro
- \*Rogers Andrew J, ins agt h 425 S Haywood
- \*Rogers Annie, dom h 566 E Cabarrus
- \*Rogers Annie, laundress h 406 S Haywood
- Rogers Annie T Miss, h 118 N Wilmington
- Rogers Bessie wid Hubert, h 526 E Martin
- Rogers Beulah Miss, h Caraleigh
- \*Rogers Candace, laundress h 4 Lee
- \*Rogers Charles, lab h 566 E Cabarrus
- \*Rogers Charles, mill hd h 406 S Haywood
- \*Rogers Daniel, lab h 1103 E Lane
- \*Rogers Donie, dom h 1419 E Jones
- Rogers E Ray, painter h 224 1/2 S Blount
- \*Rogers Edward, barber h 605 E Davie
- \*Rogers Edward, lab h 311 Heek
- \*Rogers Edward W, lab h 313 Seawell av
- Rogers Elizabeth Mrs, matron State Prison
- \*Rogers Ella, laundress h 709 E Davie
- \*Rogers Elvis, asst C E Lightner & Bro h 125 E Hargett
- \*Rogers Emily, grocer 714 E Davie h 712 E Davie
- \*Rogers Emma, dom h 1103 E Lane
- Rogers Frank, farmer h 505 N Dawson
- Rogers Gaston W, phys U S A h 209 W Morgan
- \*Rogers George, lab h 712 E Davie
- \*Rogers Gilbert, chauffeur h 326 E South
- \*Rogers Henrietta, dom h 916 E Davie
- \*Rogers Henry, lab h 566 E Cabarrus
- \*Rogers Henry C, lab h 6 N Tarboro
- Rogers Hugh P, mill hd h 711 N Salisbury
- Rogers Isaae H, attdt State Hospital
- Rogers James B, mgr Swift & Co h 7 S West

# THE CITY BANK

All Kinds of

R. G. ALLEN, President

Banking Business

# BOOKS and STATIONERY Alfred Williams & Co.

All Kinds

Here Since 1867

RALEIGH (1919-20) DIRECTORY

395

Rogers James M, kpr City Cemetery h 220 W Lane  
Rogers James R, clk Rowland & Rogers h White Oak rd nr Glenwood rd  
Rogers James R, phys 234 Fayetteville R206 and sec Raleigh Brick & Fuel Co h 130 Hillsboro  
\*Rogers John, lab h 709 E Davie  
\*Rogers John, painter h Oberlin rd  
Rogers Katherine W Miss, h 209 W Morgan  
\*Rogers Leroy C, pharmacist h 425 S Haywood  
\*Rogers Lewis, farmer h 612 E Davie  
\*Rogers Lewis, farmer h 605 E Davie  
Rogers Lonnie G, clk W L Brogden Co Inc h 520 S West  
\*Rogers Louis, lab h 596 E Cabarrus  
\*Rogers Lula, maid h 518 W South  
\*Rogers Lula, dom h 566 E Cabarrus  
Rogers Ludy E Miss, h White Oak rd nr Glenwood rd  
Rogers Lydia W wid W M, boarding 118 N Wilmington  
Rogers M Furman, patternmkr h 711 High  
Rogers Mabel G Miss, h 218 S Blount  
Rogers Nova R Miss, trained nurse 15 E South  
Rogers Pinkham H, florist Henry Steinmetz h 711 N Salisbury  
**ROGERS ROBERT S (Rowland & R), h White Oak rd nr Glenwood rd—phone Bell 1425**  
Rogers Ruby Mrs, h 717 W Morgan  
\*Rogers Selma, dom h 712 Ellington  
\*Rogers Sidney R, h 7 Bladen  
\*Rogers Walter, lab h 614 E Davie  
Rogers Wiley M, salesman Dillon Supply Co h 125 Hillcrest  
\*Rogers William, driver h 723 S Bloodworth  
\*Rogers William, farmer h Jones la nr McMakin  
Rogers William A, clk h 210 E Davie  
Rogers William H, bkkpr W A Myatt Jr & Co h 209 W Morgan  
Rogers William H Jr, civ engr h 209 W Morgan  
Rogerson Madie Miss, h 509 S Salisbury  
\*Rokes Mack, farmer h 325 S Haywood  
Rollins Evans W, mill hd h 15 N Wilmington extd  
Rollins Glenn, mill hd h 15 N Wilmington extd  
\*Rollins John, lab h Oberlin rd  
Root Albert S, phys 201 N Wilmington  
**ROOT CHARLES, v-pres Raleigh Savings Bank & Trust Co h 747 Hillsboro—phone Bell 320**  
Root John C, sec-treas II S Storr Co Inc h 423 Fayetteville  
\*Rose Catherine, dom h 336 W South  
Rose John A, clk White Ice Cream Co h 410 N East  
Rosengarten Max, clk The Emporium h 112 N East  
Rosenthal Bertha Miss, h 420 Fayetteville  
Rosenthal Bertha wid Gustave, h 420 Fayetteville

**Boylan Pearce Company**  
RALEIGH'S SHOPPING CENTRE  
Phone 155. Private Branch Exchange  
**Silks, Dress Goods and Dress Trimmings**

**BROKEN LENSES REPLACED  
WHILE YOU WAIT**

**EYES TESTED**



**LARGEST OPTICAL PLANT IN  
THE SOUTH**

**Save Your Eyes**

# Cross & Linehan Co.

CLOTHIERS AND FURNISHERS.

234-236 Fayetteville Street.

Tucker Building.

396

RALEIGH (1919-20) DIRECTORY

ONE KIND OF SERVICE—"THE BEST"  
**RALEIGH TOWEL SUPPLY CO.**  
309 South Person Street  
Phone Bell 1034-Y  
6 Hand Towels a Week ..... \$1.25 Per Month  
12 Hand Towels a Week ..... \$1.75 Per Month  
3 Roller Towels a Week ..... \$1.25 Per Month  
6 Roller Towels a Week ..... \$1.75 Per Month

**TOWEL CABINETS and SUPPLIES**

- Rosenthal Herbert, shoes 129 Fayetteville h 127 Forest rd  
Rosenthal Isadore, h 316 S McDowell  
Rosenthal M & Co (Maurice Rosenthal), grocers 137-139 S Wilmington  
Rosenthal Maurice (M R & Co), h 602 Fayetteville  
Rosenthal Maurice Jr, clk M Rosenthal & Co h 602 Fayetteville  
Ross James R, mechst h 615 W North  
Ross John T, h 921 E Lane  
Ross Margaret Miss, tchr Murphey Public School h 120 W Edenton  
Ross Roy A, tinner h 207 N West  
Rotary Club of Raleigh, 20 E Martin R703-705, J E O'Donnell pres,  
Howard White v-pres, George J Ramsey sec-treas  
Roule Francis, h 1117 Hillsboro  
Rountree Eugene C, spl agt N C Inspection & Rating Bureau h  
Wilmington, N C  
Rouse Bessie E Miss, h 304 E Jones  
Rowe Edgar R, auto mech h 141½ E Morgan  
Rowe Flora Miss, h 522 Oakwood av  
\*Rowe Lula, dom h 512 E Martin  
**ROWLAND ALTON A (R & Rogers), h White Oak rd nr Glenwood rd—phone Bell 1735**  
Rowland James T, trav salesman h 6 Enterprise  
Rowland William H, salesman Job P Wyatt & Sons Co h 407 Cutler  
**ROWLAND & ROGERS (Alton A Rowland, Robert S Rogers), wholesale grocers, hay, grain and feed, agents for "Vulcan" Plows 309 S Wilmington—phone Bell 342 (see page 41)**  
Rowler A F, tchr Raleigh High School  
**ROYAL BAKING CO, 109 S Wilmington, Bartholomew Streb propr—phones Bell 1840-1841, Raleigh 133**  
Royal Cafe, 229 S Wilmington, John Kambis propr  
Royal Garment Co (Mrs Naomi L Farah,) proprs The Royal Shop 118 Fayetteville, Icer B Farah mgr  
\*Royal Knights Hall, 128 E Cabarrus  
**ROYAL SHOP THE, ladies' ready to wear 118 Fayetteville, Royal Garment Co proprs, Icer B Farah mgr**  
Royal Elizabeth Miss, tchr Meredith College  
\*Royall Flora, cook h 504 E Martin  
\*Royall Louise, cook h 504 E Martin  
**ROYALL & BORDEN FURNITURE CO, 127 Fayetteville, Penick T Smith mgr—phone Bell 266**  
Royster A D & Bro (Vermont C Royster), confrs 207 Fayetteville  
Royster Apartments, 423 Fayetteville  
**ROYSTER B S, adjutant-general State of North Carolina, State Depts Bldg rms Y M C A**  
Royster Bettie A wid L H, h 101 W Johnson  
Royster Building, 423-423½ Fayetteville  
\*Royster Emma, dom h 10 E Worth

## ALLISON & BETTS, Real Estate & Insurance

107 Fayetteville Street. Phone 1362

**Bonds and Casualty Lines. Health and Accident Policies**

# MARSHALL MOTOR CO., Inc.

116-118 EAST MORGAN STREET  
REAL SERVICE ALWAYS. PHONE BELL 351  
BEST EQUIPPED GARAGE IN THE CITY

DISTRIBUTORS  
"CHANDLER"  
"JORDAN" "HUP"  
MOTOR CARS

RALEIGH (1919-20) DIRECTORY

397

Whiting-Horton Company

10 EAST MARTIN STREET

32 Years Raleigh's Leading  
Clothers in the Same Location

- Royster Gertrude Miss, tchr h 209 E Hargett  
 Royster Hubert A, phys Royster Bldg h 121 S Boylan av  
 Royster Margaret R Miss, h 201 E Hargett  
 Royster Nellie C Miss, h 209 E Hargett  
 Royster Vermont C (A D R & Bro), h 306 Hillsboro  
 Royster Virginia Miss, h 121 S Boylan av  
**ROYSTER VITRUVIUS**, clk Superior Court Wake County h 201 E Hargett  
 Royster Wilbur H, mgr A D Royster & Bro h 317 W Morgan  
 Royster William M, clk State Ins Dept h Y M C A  
 Royster Wisconsin I, phys Royster Bldg h 121 S Boylan av  
 Extension Service h Y M C A  
 Rubinow Sydney G, asst to director State Experiment Station and  
 Extension Service, h Y M C A  
 Ruby Susinne Miss, tchr Wiley Public School  
 \*Rucker Frank, lab h 620 S West  
 \*Rucker Mamie, nurse h 10 Parham's al  
 Rudy Anna S Miss, h 13 S East  
 Rudy Daniel, farmer h 408 N Bloodworth  
 Rudy Jacob E (R & Buffaloe), h 408 N Bloodworth  
 Rudy William J, carrier R F D h 13 S East  
 Rudy & Buffaloe (Jacob E Rudy, John H Buffaloe), grocers 108 E Hargett  
 \*Ruffin Ada, tchr h 1003 E Jones  
 \*Ruffin Alexander, h 561 E Edenton  
 Ruffin Charles, adv mgr Union Herald h 543 E Hargett  
 Ruffin Herbert B, billing clk S A L frt depot h 543 E Hargett  
 \*Ruffin Jennie, cook h 561 E Edenton  
 \*Ruffin Luther, lab h 1003 E Jones  
 Ruffin Miriam V Miss, h 543 E Hargett  
 \*Ruffin Roy, cook h 1003 E Jones  
 Ruffin Samuel, mgr ins dept The Union Trust Co h 210 W Morgan  
 Runnion Robert S, bkkpr Thompson Electrical Co h 109 N Bloodworth  
 \*Rush Ephraim, fireman h 401 Tucker  
 \*Rush Stella, dom h 401 Tucker  
 \*Rushton Frederick, lab h 435 N Salisbury  
**RUSHTON M A**, distributor for "King Eight" automobile for the Carolinas 8 W Davie—phone Bell 705 h 208 Forest rd  
 Russ Henrietta wid W M, h 540 N Blount  
 Russ William M, clk The Superba Theatre h 540 N Blount  
 Russell Alice V Miss, supervisor of Practice School Shaw University  
 Russell Charles R, cashr Met Life Ins Co of N Y h 120 Wakefield av  
 Russell Edith E Miss, h 217 Linden av  
 \*Russell Jasper, lab h 721 S Saunders  
 Russell Jasper L, h 705 W Peace

Rough and Dressed Lumber

## OLDHAM & WORTH

INCORPORATED  
RETAIL LUMBER YARD. Phone No. 154  
Corner West and Cabarrus Sts.

Shingles and Laths

# RALEIGH BANKING AND TRUST CO.

Successor to The Raleigh National Bank and The National Bank of Raleigh

CHAS. E. JOHNSON, Pres.

F. H. BRIGGS, Cashier

As a Bank does a safe and sound banking business

As a Trust Co. acts in all fiduciary capacities

398

RALEIGH (1919-20) DIRECTORY

Standard Accident Insurance Company  
Fidelity and Deposit Company  
Metropolitan Casualty Insurance Co.  
FIDELITY BONDS, PLATE GLASS, AUTOMOBILE, BURGLARY  
AND ACCIDENT AND HEALTH INSURANCE

DON'T ASK YOUR FRIENDS TO SIGN YOUR BOND—ASK  
**MCPHERSON & BARNES**  
Rooms 401-405 Commercial Bank Building  
DON'T CARRY YOUR OWN ACCIDENT RISK

- Russell Jerome P, mgr Capital Garage h 716 W Hargett
- \*Russell Mary, dom h 8 Lee's al
- Russell Mary wid C H, h 705 W Peace
- Russell Monroe E, gasftr h 705 W Peace
- Russell Robert D, pressman Edwards & Broughton Ptg Co h 217 Linden av
- Russell Robert W, clk N C Inspection & Rating Bureau h 217 Linden av
- Russell W Edward, car repr S A L h 608 Gaston
- \*Russell William, farmer h 721 W Johnson
- Russell Willis A, carp h 501 Cary
- \*Russian Frederick, lab h 2 Carroll's av
- Russos Gus (G R & Bro), h 322 S Person
- RUSSOS GUS & BRO (Gus and Nick), hat renovators, cleaners and blockers and shoe polishing 319 Fayetteville—phone Bell 337 (see Street Divider)**
- Russos Nick (G R & Bro), h 322 S Person
- Ruth Alexander Z, painter h 813 Belmont
- Ruth Bettie McG Miss, h 501 Oakwood av
- Ruth Bishop R, U S N h 3 S Person
- Ruth Elizabeth Miss, h 603 Polk
- Ruth Florence wid M W, h 3 S Person
- Ruth Frank C, plumber G L Vinson Co h 308 W Jones
- Ruth Helen Miss, h 603 Polk
- Ruth James O, clk h 501 Oakwood av
- Ruth Janette Miss, h 5 King's al
- Ruth Lena Mrs, dressmkr h 5 King's al
- Ruth Metrius W, clk h 5 King's al
- Ruth Tulice V, electn Walker Electric Store h 21 S Swain
- Ruth Tulice V Jr, helper h 21 S Swain
- Ruth William M, mehst h 603 Polk
- Rutter Leonard K (Rutter Supply Co), h 502 N Blount
- Rutter Supply Co (Leonard K Rutter), mill supplies 324 Fayetteville

## Raleigh Letter Writers

PUBLIC STENOGRAPHERS.

MULTIGRAPHING.

MISS MARGARETTE WOOD

596 Citizens Bank Building.

Phone 1811

### S

- Saered Heart Academy, 204 Hillsboro, Rev Thomas P Griffin prin, Mother Navaretta O D S directress
- Sadler Horace N, clk N C Inspection & Rating Bureau h 311 S Dawson
- Sadler Marion N, produce 2 City Mkt h 700 Devereaux

# Jolly & Wynne Jewelry Co.

128 FAYETTEVILLE STREET

Jewelry, Wedding and Anniversary Presents. Fine Watches. If you desire satisfaction let us do your Jewelry and Watch Repairs.

# White Auto Company REO AUTOMOBILES REO TRUCKS

113-115 WEST DAVIE STREET  
H. A. WHITE, Proprietor.

Phone 1406  
RALEIGH, N. C.

RALEIGH (1919-20) DIRECTORY

399

Sadler Walter T (Florida Fruit Store), h 321 E Cabarrus  
Saeed Frederiek, confr 129 E Martin h 610 New Bern av  
Safety Shutter Co, fire prevention 103 W Martin, J E Finney mgr  
Sage Rosaleigh Miss, h 401 Polk

\*St Agnes Hospital, Oakwood av nr N Tarboro, Mrs Sarah L Hunter supt, Dr Mary V Glenton resident phys, Lottie R Jackson supt of nurses, Dr H A Royster surgeon in charge

\*St Agnes Hospital Nurses' Home, Oakwood av nr N Tarboro, Lottie R Jackson supt

\*St Agnes Training School for Nurses, Oakwood av nr N Tarboro, Lottie R Jackson supt

\*St Ambrose Parish School, 505 S Wilmington, Rev L M Graham prin

\*St Ambrose Protestant Episcopal Church, 505 S Wilmington, Rev L M Graham rector

\*St Andrews Holy Church, 401 Battle, Rev Edgar L Walker pastor

\*St Augustine's Chapel, Oakwood av nr N Tarboro, Rev Edgar H Gould rector

\*St Augustine's School, Oakwood av near N Tarboro, Rev Edgar H Gould prin

**ST CLOUD VIRGIL**, mgr The Bland Hotel h 514 S Boylan av

St John Grace E Miss, tchr St Mary's School

St Luke's Home, 503 N Person, Mrs Fatima Glenn matron

St Mary's Chapel, Hillsboro nr St Mary's, Rev Warren W Way rector

St Mary's Muse (newspaper), St Mary's School, Hillsboro nr St Mary's

St Mary's Rectory, Hillsboro nr St Mary's

**ST MARY'S SCHOOL** (for girls), Hillsboro and St Mary's, Rev Warren W Way rector (see page 57)

St Mary's School Bulletin, St Mary's School, Hillsboro nr St Mary's

\*St Matthews A M E Church, 739 E Davie, Rev R T Timberlake pastor

\*St Paul's A M E Church, W Edenton cor Harrington, Rev A D Avery pastor

St Saviour's Episcopal Church, West cor Johnson, Rev Charles C Kelsey pastor

Saintsing Arthur G, mchst Dillon Supply Co h 422 S Person

Saintsing Mary E wid Alexander, h 422 S Person

Saintsing William H, coremkr h 118 W Johnson

\*Salabee Henry, lab h 510 S Swain

Sale Drewery C, see to supt h 219 S McDowell

Sale Evelyn J Miss, h 219 S McDowell

Sale George O wid T P, propr Raleigh Hotel Annex h 219 S McDowell

Sale Ruth A Miss, h 219 S McDowell

\*Sales Mildred, nurse St Agnes Hospital

J. L. O'QUINN & CO. FOR PALMS, FERNS, AND ALL POT  
 AND BEDDING PLANTS  
 "OUR BUSINESS IS GROWING."  
 Phones: Store, 47; Greenhouse, 149

## DURFEY & MARR INVESTMENT TUCKER BUILDING SECURITIES

# THE UNION TRUST CO. STOCKS, BONDS and INSURANCE.

J. COOPER YOUNG, President

209 Merchants National Bank Building

Phone Bell 1267

RALEIGH, N. C.

400

RALEIGH (1919-20) DIRECTORY

**REAL ESTATE SUB-DIVIDED**  
**SUBURBAN PROPERTY DEVELOPED----SOLD**  
**D. F. FORT, Jr.**  
BOTH PHONES 192  
14 W. MARTIN  
MY TERRITORY ANYWHERE IN THE UNITED STATES

Salley James M, cashr Am Railway Express Co 20 E Morgan  
Salmon Claude A, bottler Raleigh Pepsi-Cola Bottling Co h Caraleigh

Salmon Sheila wid David, h Caraleigh

\*Salter Burt, lab h 804 E Lane

\*Salter Emily, dom h 205 Cotton

\*Salter Jacob, switchman h 718 E Hargett

**SALTER JAMES A (James A Salter and G Murray Nelson), and North Carolina State Architect Commercial Natl Bank Bldg 20 E Martin R707-709—phone Bell 365 h 117 N Blount**

**SALTER JAMES A & G MURRAY NELSON, architects Commercial Natl Bank Bldg 20 E Martin—phone Bell 365**

\*Salter Moses, driver h 515 S Swain

\*Salter Venus, cook h 804 E Lane

Salvation Army Headquarters, 412 S Bloodworth, Archibald Baker commandant

**SAMPLE SHOE STORE, 218 S Wilmington, Charles Kohn pres, Solon Jacobs sec-treas**

Sams Charles L Beekeeping Extension, office State Entomologist h 501 Tilden

Sams May Miss, h 501 Tilden

\*Samuels Hamar, drayman h 406 Watson

\*Samuels John E Rev, editor The Missionary Herald and The Christian Star h 714 E Hargett

Samuels Louis, propr The Fair h 230 S Swain

Sanderford Arinda wid N G, h 122 S Blount

Sanderford Carlyle R, asst timekpr S A L h 512 N Blount

Sanderford Dewey D, clk F W Parker Drug Co Inc h 512 N Blount

Sanderford Elsie Miss, h 422 N Person

Sanderford Everett C, clk h 540 E Hargett

Sanderford Helen L Miss, h 540 E Hargett

Sanderford James A, shoemkr B F Payne & Son h 219 S West

Sanderford John W (W L Sanderford), h 540 E Hargett

Sanderford Joseph E, clk People's Realty Co h 422 N Person

Sanderford Joseph W, clk Carolina Warehouse Co h 422 N Person

Sanderford Marguerite Miss, h 512 N Blount

Sanderford Moses V, broker h 205 E Hargett

**SANDERFORD W L (J W Sanderford), furniture dealer and stove exchange, cash or credit, stoves and ranges repaired and put up, we buy household and kitchen furniture 327 S Wilmington**

Sanderford Walter I, pres People's Realty Co h 122 S Blount

Sanderford William L, clk W L Sanderford h 122 S Blount

\*Sanders Dock, emp city h 110 W Cabarrus

\*Sanders Frank, driver h 827 E Hargett

Sanders James A, grocer 1207 Hillsboro h 1207½ Hillsboro

Sanders John B, flagman h 604 N Blount

## Raleigh Storage Battery Company

OFFICIAL WILLARD SERVICE STATION

Both Phones 146.

119 and 121 South Salisbury Street,  
W. R. DENT, Manager

RALEIGH, N. C.



Sanders Lizzie Mrs, h 220 W Cabarrus  
 Sanders Lizzie Miss, matron The Methodist Orphanage  
 \*Sanders Richard, porter h 827 E Hargett  
 Sanders Samuel E, h 1207½ Hillsboro  
 Sanders Thomas B, foreman Carolina P & L Co h 412 St Mary's  
 \*Sands Julia, dom h 221 Seawell av  
 Sandy Lea L, broom and mattress mkr State School for the Blind  
 and the Deaf  
 Sandy Sarah J wid M M, h 617 N Boylan av  
 Sanford Gladys L Miss, h 805 Glenwood av  
**SANITARY STEAM LAUNDRY INC, 316-318 S Blount, H C**  
**Howell pres-mgr, R H Merritt sec-treas, Paul S Dowell asst**  
**mgr—both phones 391**  
 Sapp Junius A, adv mgr Allen Bros h 216 N Bloodworth  
 Sargent Philip S, engr S A L h 119 N McDowell  
 Sasser Benjamin M, farmer h 1000 N Person  
 Sasser Edwin, h 1000 N Person  
 \*Sasser Emma W, matron Shaw University  
 Sasser John, h 1000 N Person  
 \*Sasser Leroy, lab h 520 S Bloodworth  
 Sasser Mary L Miss, h State Hospital  
 Sasser Myra H Miss, h 830 N Person  
 Satterfield Clifford R, barber h 122 S Dawson  
 Satterfield Gertrude Miss, h 126 N McDowell  
 Satterfield Howard E, prof State College h 203 Groveland av  
 Satterfield Hugh I, clk h 919 W Lenoir  
 Satterfield Hugh V, bridge inspr h 919 W Lenoir  
 \*Satterfield Windsor, porter h 614 S West  
 Sauls Josephus C, lab h 405 N Dawson  
 Sauls Thelma Miss, h 405 N Dawson  
 Sauls William A (Raleigh 2-In-1 Tire Co), h 616 W Johnson  
 \*Saulter Moses, porter h 513 S Swan  
 \*Saulter Venus, cook 128 N Wilmington  
 \*Saunders Alice, dom h 615 E Lenoir  
 \*Saunders Amelia, dom h 1109 S East  
 \*Saunders Charles, painter h 310 Bledsoe av  
 \*Saunders Frank, driver h 827 E Hargett  
 \*Saunders Harvey, lab h 512 S Saunders  
 Saunders John P, farmer h 610 N Saunders  
 \*Saunders Julian, h 615 E Lenoir  
 \*Saunders Lee, lab h 714 S McDowell  
 Saunders Letcher L, clk Wake Club 12 W Martin h 122 E Davie  
 Saunders Marvin E, flagman h 610 N Saunders  
 \*Saunders Nellie, dom h 12 Dodd  
 Saunders R J, h Soldiers' Home  
 Saunders Robert M, police h 515 N Saunders  
 Saunders Ruby M Miss, h 610 Glenwood av

**COAL  
ICE  
WOOD**

**BUILDING  
MATERIAL**

**POWELL & POWELL**

(INCORPORATED)

**The Raleigh Savings Bank & Trust Co.**

Acts as Executor, Trustee or Agent.

Safe deposit boxes for rent.

# Southern Insurance & Realty Co.

324 FAYETTEVILLE STREET

MONEY TO LOAN ON FIRST MORTGAGE REAL ESTATE—\$100.00 TO \$20,000.00

402

RALEIGH (1919-20) DIRECTORY

**C.  
R.  
B.  
O.  
O.  
N.  
E**

**De Luxe  
Clothier**

Where the  
ambition  
is to satisfy  
you.

"Come and  
see" is all I  
ask.

Always a  
whirlwind  
of values in  
CLOTH-  
ING,  
FURNISH-  
INGS,  
SHOES and  
HATS.

Phone 281

"GOOD  
QUALITY  
SPELLS  
WHAT  
BOONE  
SELLS"

Saunders Street Pharmacy (Reginald Hamlet), N Saunders cor W North

\*Saunders Wiley, brakeman h 829 S Wilmington

Savage Annie D wid J L, h 14 N Saunders

Savage Calvin, h Soldiers' Home

Savage Cecil C, pharmacist J C Brantley h 218 Elm

Savage Ruth P Miss, h 14 N Saunders

Savage W Clark, clk h 14 N Saunders

\*Sawyer Elizabeth, dom h 414 Smith

Sawyer Ida Mrs, h 19 E Lenoir

Sawyer Joseph E, auto clk Secretary of State h 514 E Lane

\*Sawyer Mary, dom h 1 Tupper's la

Sawyer Oscar J, engnr h 207 N West

\*Sawyer Sadie, cook h 414 Smith

Sawyer Williams H, atty at law and notary 20 E Martin R511 and paving contr 19 E Lenoir

\*Sayles Mildred, nurse St Agnes Hospital

Scales Lizzie L Miss, h 110 E North

\*Scales Thomas, fireman h 222 Brooklyn

Scarboro Lena E Miss, h 222 E Morgan

Scarboro Paul W, appr News & Observer h 218 E Morgan

Scarborough Cornelia T Miss, h 818 N Person

Scarborough Eli T, member Board of Commissioners h Eagle Rock, N C

Scarborough Otha W, h 818 N Person

Scarborough Paul, printer rms 218 E Morgan

\*Scarborough Roberta, soft drinks 520 S Haywood h 587 E Lenoir

\*Scarborough William, emp Raleigh Storage Battery Co h 587 E Lenoir

\*Scarborough William, lab h 221 Freeman

Scarborough William C, carp h 527 Clay

Scarlette George C (William A Myatt Jr & Co), h 114 E Jones

Schick Peter J, auditor h 127 W Hargett

Schiffer Josephine Miss, tchr Meredith College

Schilling Eugene, broker h 314 Polk

Schuyler John E, foreman h 516 Cleveland

Schwartz Fannie M Miss, h 420 Cutler

Schwartz Henry, clk Raleigh Times h 420 Cutler

Schwartz Isaac, clk h 420 Cutler

Schwartz Julius, mgr Mrs Lena Schwartz h 420 Cutler

Schwartz Lena Mrs, meats 14 City Mkt h 420 Cutler

Seoggins Alma Miss, trained nurse 406 E Lane

Seoggins Dora Miss, h 406 E Lane

Scott Alma Miss, h 304 St Mary's

Scott Claude O, trav salesman h 229 Smithfield

\*Scott Cornelius, lab h 818½ S Wilmington

\*Scott Frank, lab h 909 E Martin

# THE CITY BANK

All Kinds of

R. G. ALLEN, President

Banking Business

# BOOKS and STATIONERY Alfred Williams & Co.

All Kinds

Here Since 1867

RALEIGH (1919-20) DIRECTORY

403

- Scott Hattie Miss, grocer 521 W Lenoir  
 \*Scott Henry, lab h 106 N Tarboro  
 Scott Howard C, U S A h 229 Smithfield  
 Scott Irene Miss, steno State Dept of Public Instruction h Bloomsbury  
 Scott James A, asst mgr-cashr and notary Aetna Life Ins Co of Hartford, Conn, h 518 S Boylan av  
 \*Scott James M, meat ctr h 6 Upchurch  
 Scott Maybelle Miss, h 104 S McDowell  
 Scott Paul J, fireman h 229 Smithfield  
 Scott Ralph B, supt Caraleigh Phosphate & Fertilizer Wks h Fuller Pl, Rhamkatte rd  
 Scott Ralph J, asst ticket agt Union Depot h 127 S Harrington  
 Scott Sherwood, auto meeh h 229 Smithfield  
 \*Scott Sylvester, lab h 940 E Hargett  
 \*Scott Turner, farmer h 614 Church  
 \*Scott Uxenia B, elk h 409 S Person  
 Scott-W D, h Soldiers' Home  
 Scott Walter O, police h 229 Smithfield  
 Scott Walter O Jr, plumber h 229 Smithfield  
 \*Scott William, lab h 407 S Bloodworth  
 Seronee L B, attdt State Hospital  
 \*Seruggs Phoebe, cook h 208 Cotton  
 Seruggs William R, bkbndr Edwards & Broughton Ptg Co h 224 E Edenton  
 Sully John J, sanitary inspr County Board of Health Court House h 127 W Hargett  
 Seaboard Air Line Railroad, offices Halifax cor North, C M Cannon asst div engr, 239 Fayetteville R707, F L Creekmore elaim agt, frt depot W Jones cor N Salisbury, M D Bullard agt, G C Poole service agt 234 Fayetteville R505, supply dept Johnson cor West, John J Dughi storekpr, ydmstr's office S A L tracks nr Firwood av, H D Payette gen ydmstr, shops Johnson cor West, Frank L Stockdell mstr meeh  
 Seagle Perry E, mgr Ginn & Co h Capital Apts  
 Seagroves R Johnson, auto meeh h 701 W Peace  
 Searle Mary E Miss, tchr St Mary's School  
 Sears Alfred L, student 801 New Bern av  
 \*Sears Ella, dom h 216 Idlewild av  
 Sears George H, engr h 612 W Lane  
 Sears Irving L, pres Carolina Cigar Stores Co h Durham, N C  
**SEARS JOSEPH H, sheriff Wake County, office Court House—**  
 phone Bell 506 h 319 E Jones  
 Sears Josephine B Miss, h 612 W Lane  
 Sears Martha D wid A L, h 801 New Bern av

RALEIGH'S SHOPPING CENTRE  
 Boylan Pearce Company  
 Phone 155, Private Branch Exchange  
 Rugs, Draperies and Carpets



## OPTICIANS

QUICK SERVICE  
 LARGEST OPTICAL PLANT IN THE SOUTH



# Cross & Linehan Co.

CLOTHIERS AND FURNISHERS.

234-236 Fayetteville Street.

Tucker Building.

404

RALEIGH (1919-20) DIRECTORY

ONE KIND OF SERVICE—"THE BEST"  
**RALEIGH TOWEL SUPPLY CO.**  
TOWEL CABINETS and SUPPLIES  
309 South Person Street  
Phone Bell 1034-Y

6 Hand Towels a Week.....\$1.25 Per Month  
12 Hand Towels a Week.....\$1.75 Per Month  
6 Roller Towels a Week.....\$1.25 Per Month  
12 Roller Towels a Week.....\$1.75 Per Month

- Seats Alexander H, bkkpr Union Seed & Fertilizer Co 401 W Martin
- Seawell Asa H, dispatcher h 800 N Boylan av
- Seawell Edward C, office clk State Supreme Court h 567 N Person
- Seawell Ellen C Miss, h 567 N Person
- Seawell Henry, student h 567 N Person
- SEAWELL JOSEPH L, clk State Supreme Court—office phone Bell 1148 h 567 N Person—phone Bell 1432**
- Seawell M Pattie Miss, h 566 E Hargett
- Seawell Minnie E Mrs, h 209 S Swain
- Seawell Miriam C Miss, h 566 E Hargett
- Sechrest James R, see-treas Farm Equipment Co Inc h 121 N Salisbury
- \*Second Baptist Church, S Blount cor Cabarrus
- Sedberry Robert C, mehst h 708 W Peace
- Seibert Naomi Miss, music tehr State School for the Blind and the Deaf
- Seigford John, h 112 Firwood av
- Selden Elizabeth M wid Samuel, bds 104 N McDowell
- Seligson Annie wid Ike, propr Ike's Bargain House h 230 S Swain
- Seligson Charles, asst mgr Ike's Bargain House h 230 S Swain
- Seligson Lester, mgr Ike's Bargain House h 230 S Swain
- \*Sellers Elnora, nurse 114 S Dawson
- Sells Mary E wid G A, h 118 Ashe av
- Selow Benjamin G, watchmkr Dworsky's Jewelry Store h 801 N Bloodworth
- Seltman William R, clk S A L h 327 E Jones
- Senter Brodie A, mill hd h Caraleigh
- Senter Carsey B, grocer Caraleigh
- Senter Cyrus T, salesman Carolina Hdwe Co Inc h 506 S Salisbury
- Senter Edna wid G Q, h Caraleigh
- Senter Frederiek, shoemkr 104 E Hargett h 614 S Salisbury
- Senter Herman Mrs, tehr Centennial Public School h 15 W Lenoir
- Senter Herman Q, salesman Carolina Hdwe Co Inc h 15 W Lenoir
- Senter James A, farmer h 506 S Salisbury
- Senter Pleny L, pharmacist h 212 N Harrington
- Senter Stanley C (Smith & S), h 506 S Salisbury
- Seppark Charles A, clk City Tax Dept and justice of the peace Municipal Bldg h 408 Elm
- Seppark Charles P, electn h 408 Elm
- Seppark Wharton G, trav salesman h 112 N Dawson
- Sessoms Bessie Miss, rms 558 E Hargett
- Sessoms Murray M, pharmacist J C Brantley h 120 S Boylan av
- Sewell George, salesman Carolina Cadillac Co h 611 Fayetteville
- Seymour Bessie Miss, nurse State Hospital
- Seymour John B, condr h 902 Tryon

**BUILD YOU A HOME WITH RENT MONEY**  
**THE RALEIGH BUILDING AND LOAN ASSOCIATION**

Office 107 Fayetteville Street

JAMES I. JOHNSON, President

J. C. ALLISON, Secretary and Treasurer D. F. BETTS, Asst. Secretary and Treasurer



TELEPHONE 167

# BURROUGHS

CAPITAL CLUB BUILDING, RALEIGH.



RALEIGH (1919-20) DIRECTORY

405

- Shackleford Allie B wid R C, h 13 N Wilmington extd  
 Shadrah Waverly, auto repr bds 120 E Hargett  
 Sharp John T, h 501 N Person  
 Sharpe Eva M Mrs, h 803 S Dawson  
**SHARPE WALTER E, pres So Ins & Realty Co Inc h Burlington, N C**  
 Shaver P A, h Soldiers' Home  
 Shaw A Turner, atty at law 20 E Martin R1005 h 708 W Jones  
 Shaw Annie Miss, h 320 E Edenton  
 \*Shaw Arthur, lab h 720 E Martin  
 Shaw Brinsley, actor h Capital Apts  
 Shaw Charles S, yd elk So R R frt depot h 414 S Boylan av  
 \*Shaw Dileic, dom h 408 Smithfield  
 Shaw Edith B Miss, see Shaw University  
 Shaw Edna T Miss, h 11 W Jones  
 \*Shaw Edward, lab h 720 E Martin  
 \*Shaw Hall, Shaw University, 749 S Wilmington  
 \*Shaw Henrietta, dom h 5 Upehureh  
 Shaw Hubert C, salesman Thomas H Briggs & Sons h 16 W Cabarrus  
 Shaw Louis E, mgr Hall & Co h 701 W Lenoir  
 \*Shaw Maleomb, h Upehureh nr Bloodworth  
 \*Shaw Margaret, dom h 430 S Person  
 Shaw Mary S Miss, h 11 W Jones  
 Shaw Ray E, salesman Alderman & Co h 16 W Cabarrus  
 \*Shaw Sarah, dom h 8 Upehurch  
 Shaw Thomas, h 16 W Cabarrus  
 \*Shaw Thomas, lab h 7 Upehurch  
 \*Shaw University, E South bet Wilmington and Blount, C F Meserve pres  
 Shaw W W, h Soldiers' Home  
 Shaw William J, receiving elk S A L frt depot h 11 W Jones  
 Shaw William R, mehst h 811 Belmont  
 Shay William W, in charge animal husbandry h 117 Cox av  
 Shea Thomas, h Soldiers' Home  
 Shearer Elizabeth E Miss, tchr St Mary's School  
 \*Shearin Elliott M, butler 301 N Blount  
 Shearin Martin L, engr h 15 W Jones  
 Sheets John A, v-pres State Mutual Fire Ins Co of Raleigh, N C, and spl agt Aetna Life Ins Co of Hartford, Conn, h 115 Woodburn rd  
 Sheets Ruth L Miss, h 115 Woodburn rd  
 Shellem George T, printer h 12 E Davie  
 Shelor Robert D, h 128 New Bern av  
 Shelor Warren S, mgr h 128 New Bern av  
 Shelor Warren S Jr, student h 128 New Bern av  
 \*Shepard Baylor, farmer h Oberlin  
 \*Shepard Elsie dom h 805 E Hargett

Whiting-Horton Company  
 10 EAST MARTIN STREET  
 The Home of Good  
 Clothes

**THOMAS H. BRIGGS & SONS**  
**— THE BIG HARDWARE MEN —**

# RALEIGH BANKING AND TRUST CO.

Successor to The Raleigh National Bank and The National Bank of Raleigh

CHAS. E. JOHNSON, Pres.

F. H. BRIGGS, Cashier

As a Bank does a safe and sound banking business

As a Trust Co. acts in all fiduciary capacities

406

RALEIGH (1919-20) DIRECTORY

**Largest and Best in the City**  
"Service" and "Courtesy" a Habit  
**Open 7 A. M. to 7 P. M.**  
Saturdays to 11 P. M.  
**Masonic Temple Barber Shop**  
J. H. BROWN, Propr.  
ENTRANCES FAYETTEVILLE AND HARGETT STS.

- Shepard Paul P, engnr h 10 N Saunders  
 Shepherd Building, 120 Fayetteville  
 Shepherd Dorsey S, dispatcher S A L h 410 Oakwood av  
 Shepherd Elvis L, colr Parker-Hunter Realty Co h 323 Pace  
 \*Shepherd George, brakeman h 412 N Harrington  
 Shepherd J J, h Soldiers' Home  
 Shepherd Leonard, painter h 821 W Morgan  
 Shepherd Lillias Miss, h 219 E North  
 Shepherd Mimmie wid J E, h 407 N Wilmington  
 Shepherd S Brown, atty at law 20 E Martin R703, pres Farm Equip-  
 ment Co Inc and v-pres Raleigh Roofing & Cornice Co h 219  
 E North  
 \*Sheppard Arthur, farmer h Oberlin  
 \*Sheppard Charles, janitor h Oberlin  
 \*Sheppard James, porter h Oberlin rd  
 \*Sheppard Julius, driver h Oberlin rd  
 \*Sheppard Louisa h Oberlin rd  
 \*Sheppard Richard J, h Oberlin rd  
**SHERMAN FRANKLIN, State Entomologist, Agricultural Bldg—**  
**phone Bell 713 h 809 Glenwood av—phone Bell 977-J**  
 \*Sherman Otis, lab h 523 E Edenton  
 Sherrell J C, h Soldiers' Home  
 \*Sherrill Josephine, h 821 S West  
 Sherron Albert, mehst h 707 Belmont  
 Sherron Ina Miss, waitress Yarborough Hotel  
 Sherron Mamie Miss, waitress Yarborough Hotel  
 Sherwin Melvin E, prof State College  
 Sherwood Brantley, check elk S A L frt depot h 202 New Bern av  
 Sherwood Catherine Miss, h 122 S Harrington  
 Sherwood Claude A, h 213 S McDowell  
 Sherwood Dorothy Miss, h 122 S Harrington  
 Sherwood Grice G, auditor The Commercial Natl Bank h 122 S  
 Harrington  
 Sherwood John M, receiving teller and notary The Commercial Natl  
 Bank h 122 S Harrington  
 Sherwood Mary B wid Frane, prin Wiley Public School h 214 E  
 Morgan  
 Sherwood Mary H Miss, h 213 S McDowell  
 Sherwood William H, h 213 S McDowell  
 Shine J R, musician h 203 S Salisbury  
 Shipman Josephine Miss, h 115 Forest rd  
**SHIPMAN MITCHELL L, commissioner N C State Dept of Labor**  
**and Printing State Depts Bldg h 115 Forest rd**  
 Shipman William F, salesman The Toyland Co h 115 Forest rd  
 \*Shire Ivory, helper h 414 W Edenton  
 Shirley Lee A, trav salesman h 314 Hillsboro

# JOB P. WYATT & SONS CO.

AGRICULTURAL IMPLEMENTS,  
FARMERS' SUPPLIES, POULTRY SUPPLIES AND SEED  
325-327 S. uth Wilmington Street.

# Merchants National Bank

Both Active and Savings Accounts Solicited. 4 Per Cent. Interest Paid in Savings Department.

OF RALEIGH, N. C.

Largest Bank in This Section

RALEIGH (1919-20) DIRECTORY

407

- Shoffner James E, mgr Dalton Adding Machine Agency h 109 N Bloodworth
- Sholes Flora Miss, h White Oak rd nr Glenwood rd
- Sholes Ray E. contr h White Oak rd nr Glenwood rd
- SHORE CLARENCE A DR**, director State Laboratory of Hygiene h Bloomsbury—phone Bell 790
- Shore Martin L, propr North Side Drug Store h 115 Polk
- \*Short George, fireman h 902 S Person
- \*Short H Weston, lab h 420 S Haywood
- \*Short Jennie, laundress h 420 S Haywood
- Short Osear H, boilermkr h 709 W Peace
- Shreve Horace. mill hd h 503 N Dawson
- \*Shropshire Walter, fireman h 717 W Johnson
- Shuffler R E, foreman State Hospital
- Shu-Fixery, shoemkrs 103 Fayetteville, James R Kee propr
- Shull T Robert. acct S A L h 305 New Bern av
- Shumaker Gorrell horticulturist rms Y M C A
- Shuwde S T, helper State Hospital
- Siddall Roger S, bacteriologist State Laboratory of Hygiene
- Siddell Henry A (Siddell Studio), h 30 S Boylan av
- Siddell Studio (Henry A Siddell), photos 126½ Fayetteville
- Sigley Lonnie S, paperhngr T R Workman h Durham, N C
- Sigrase Colan A, carp h 6 N Bloodworth
- Sikes John P, lab h 804 N Blount
- Siler Bros Co (Lilly C and J Sample Siler), proprs Capital Garage and mdse brokers 313 W Martin
- Siler J Sample (Siler Bros Co), h 225 N Wilmington
- Siler John H, with Siler Bros Co h 805 W South
- Siler Lilly C (Siler Bros Co), h 803 W South
- Silver H Spray, see-mgr King-Crowell Drug Co h 606 N Blount
- Silver Joseph, grocer 412 S McDowell
- Simmons Annie wid H C, h 119 Firwood av
- Simmons Emmett, mill hd h 55 N Blount extd
- Simmons Joseph S, mgr J H Farley h 110½ Fayetteville
- \*Simms Fannie J, dom h Oberlin rd
- \*Simms John, farmer h 934 E Davie
- SIMMS ROBERT N**, atty at law Tucker Bldg 234-240 Fayetteville R208-209—phone Bell 216 h 1104 N Person—phone Bell 519
- Simon Nathan, salesman Kline & Lazarus h 525 E Lane
- Simonson Angelina Miss, trained nurse 509 E Franklin
- Simpkins Edwin A, clk Allen's Cut Rate Mkt h 547 E Hargett
- Simpkins Floyd E. salesman h 548 E Hargett
- Simpkins Isaac W, mchst h 548 E Hargett
- Simpkins Mildred M Miss, h 547 E Hargett
- Simpkins Thomas M, bkkpr Caraleigh Mills Co h 724 N Blount
- Simpkins William A, elder Ironside Primitive Baptist Church and v-pres Wake County Cotton Seed Co h 547 E Hargett

Call Phones—Store, 47. Greenhouse, 140.

**J. L. O'QUINN & CO.**

SERVICE IS OUR AIM

**SAY IT WITH FLOWERS**  
"Our Business is Growing"

## Capital Insurance & Realty Co.

FIRE INSURANCE

304 Tucker Bldg.

# THE UNION TRUST CO. STOCKS, BONDS and INSURANCE.

J. COOPER YOUNG, President

209 Merchants National Bank Building

Phone Bell 1267

RALEIGH, N. C.

463

RALEIGH (1919-20) DIRECTORY

**I  
N  
S  
U  
R  
A  
N  
C  
E**

"THAT INSURES"

**D. F.  
FORT  
Jr.**

Capital Club  
Building,  
14 W. Martin.

**R  
E  
S  
T  
A  
L  
E**

Sold  
Anywhere  
in the  
United  
States

Phones  
**192**

- Simpson Ella R wid Robert, h 314 Hillsboro  
 Simpson Frank B, architect 10 W Martin R203 h 113 N Blount  
 Simpson Gertrude M Miss, h 546 N Person  
 Simpson Hubert, plant foreman Carolina P & L Co gas plant h  
 546 N Person  
 Simpson James D, sales mgr W H King Drug Co Inc h 308 E Jones  
 \*Simpson John, driver h 205 W North  
 Simpson John A, musical director State School for the Blind and the  
 Deaf h 211 W Jones  
 \*Simpson Richard, lab h 1308 Oakwood av  
 Simpson Walter A, U S A h 211 W Jones  
 Simpson William D, U S A h 211 W Jones  
 \*Sims Edward, farmer h 308 N Tarboro  
 \*Sims Fannie, tchr Oberlin Graded Public School h W Raleigh  
 Singer Sewing Machine Co, 317 Fayetteville, W F Ragland mgr  
 Singleton Bessie L wid W H, h 504 Washington  
 Singleton Catherine Miss, h 504 Washington  
 Singleton J Ernest, ticket agt Union Depot h 617 Wills Forest av  
 Singleton J L, condr N S R R h Hotel Raleigh  
 Singleton Mary E Miss, h 504 Washington  
 Singleton Walter R, clk h 504 Washington  
 Singleton William H Jr, h 504 Washington  
 \*Skinner Annie, maid h 220 W Hargett  
 Sisters of St Dominic, 204 Hillsboro, Mother Navarette O S D super-  
 iorress  
 Skilton Robert B, mgr Dixie Paper Cone Co h 105 N East  
 Skinner Belle Miss, h 411 N Wilmington  
 Skinner Benjamin S, h 617 N Blount  
 Skinner James L, v-pres Raleigh Ins & Realty Co h Atlanta, Ga  
 \*Skinner Virginia, h 213 S Harrington  
 Skleres Helen Mrs, h 223 N East  
 Skleres James, propr Busy Bee Restaurant h 223 N East  
 Skleres Tasas, cafe h 223 N East  
 Slack Nellie Miss, nurse Soldiers' Home  
 Slaughter Joshua H, salesman h 920 N Bloodworth  
 \*Sledge Austin, U S A h Oberlin rd  
 \*Sledge Charles, lab h 509 Smith  
 \*Sledge Laura, dom h 220 Brooklyn  
 \*Sledge Madie, laundress h 129 W Lenoir  
 Sledge Samuel J, lab City Farm h S Blount nr So R R  
 \*Sledge William, drayman h 510 W Johnson  
 Sliker Charles H, tchr State College h 1410 Jackson  
 \*Sligh Lucile, hair dresser h 406 Tueker  
 Sloan John L, carp h 109 Firwood av  
 Slocumb Andrew J, bkkpr Merchants Natl Bank h Y M C A  
 \*Slocumb Bernard, cook h Oberlin  
 \*Small Charles, barber h 701 Church

## Raleigh Storage Battery Company

OFFICIAL WILLARD SERVICE STATION

Both Phones 146.

119 and 121 South Salisbury Street,  
W. R. DENT, Manager

RALEIGH, N. C.



- \*Small Joseph B, lab h 903 Fayetteville  
 Small Samuel H, mehst h 808 Harp  
 Smaw Annie Miss, h 515 N Person  
 Smaw Louise Miss, h 515 N Person  
 Smaw Lula H wid F A, h 515 N Person  
 Smedes Henrietta R wid Bennett, h 202 Groveland av  
 Smethhurst Frank, reporter h 315 W Lane  
 Smethurst Martha F wid W A, h 315 W Lane  
 Smith A L, h Soldiers' Home  
 Smith A V D, see Pilot Cotton Mills bds 123 E Edenton  
 \*Smith Ada, matron State School for the Blind and the Deaf  
 \*Smith Agnes, cook h 7 Stronach's al  
 Smith Alexander T, foreman h 710 Belmont  
 \*Smith Allen, lab h 703 E Martin  
 Smith Barton T, marble ctr Cooper Monument Co h W Davie nr  
 Dawson  
 \*Smith Benjamin, lab h 752½ Fayetteville  
 Smith Bessie wid C A, h 1015 Belmont  
 Smith Bessie H Miss, h 611 S Boylan av  
 Smith Beulah Miss, h 509 S Salisbury  
 \*Smith Blanche, dom h 216 Idlewild av  
 Smith Bryant A, farmer h 2031 Hillsboro rd  
 Smith C C, clk rms 203 S Salisbury  
 Smith Callie B Miss, h 212 St Mary's  
 Smith Carlos D, U S A h 212 St Mary's  
 Smith Carver, clk h 809 New Bern av  
 Smith Charles, farmer h Caraleigh  
 Smith Charles, mill hd h 806 Harp  
 Smith Charles C, condr 604 N Blount  
 Smith Charles C Jr, student h 604 N Blount  
 Smith Charles L, pres Edwards & Broughton Ptg Co and member  
 State Library Commission h 529 N Wilmington  
 Smith Charles R, engr h 112 N McDowell  
 Smith Chesley S, grocer 127 N Salisbury h 508 W Morgan  
 Smith Cicero T, mldr h 12 W Franklin  
 \*Smith Claude, driver h 1308 Hawkins Row  
 Smith Claude C, U S A h 617 Gaston  
 Smith Clyde S, clk C H Fleming Drug Co h R F D No 2  
 \*Smith Cora, cook h 1127 S Person  
 Smith Cora A Miss, h 327 S Person  
 Smith D O, ladderman R F D h 110 W Morgan  
 Smith Daisy M Miss, h 809 New Bern av  
 Smith David C, foreman Caraleigh Phosphate & Fertilizer Wks h  
 R F D No 4  
 Smith Delancy wid William, h 712 Belmont  
 Smith Dewitt B, clk Wake Drug Store h 930 S Blount  
 Smith Dixie M wid Weldon, h 221 N Blount

COAL  
ICE  
WOOD

POWELL & POWELL

(INCORPORATED)

BUILDING  
MATERIAL

Willingness  
to Serve



Equipment  
to Serve Well



Ask the Southern Insurance and Realty Company to tell you about the "Pilot Special"

# Southern Life and Trust Company

GREENSBORO, N. C.

410

RALEIGH (1919-20) DIRECTORY

**C.  
R.  
B.  
O.  
O.  
N.  
E.**

**De Luxe  
Clothier**

"Come and see" is all I ask.

CLOTHING,  
SHOES,  
HATS and  
FURNISHINGS

that make you smile and whisper. Come again because you save time and money always.

Phone 281

"GOOD QUALITY SPELLS WHAT BOONE SELLS"

- Smith Dora Miss, nurse State Hospital  
 Smith E Carver, clk U S Tire Co h 809 New Bern av  
 Smith Earl B, fireman R F D 412 S Salisbury  
 Smith Ed Chambers, atty at law 234 Fayetteville R313 h 434 Halifax  
 Smith Edgar B, mechst h 524 W Morgan  
 Smith Edna J Miss, h 508 W Morgan  
 \*Smith Edward, carp h 1417 E Jones  
 \*Smith Edward, lab h 412 Cannon  
 \*Smith Edward, lab h 326 W South  
 Smith Edward C Jr, civ engr h 434 Halifax  
 \*Smith Edward D, grocer 327 S Bloodworth  
 Smith Edward J, h 508 W Morgan  
 Smith Edward R, h 112 N McDowell  
 Smith Edwin M, clk h 2031 Hillsboro rd  
 Smith Emma Mrs, h 102 E North  
 Smith Ethel M Miss, h 613 W North  
 Smith Eugene, mill hd h Caraleigh  
 Smith Eugene H, painter h 904 Belmont  
 Smith Everett L, dentist 135 Fayetteville R402 h 515 Hillsboro  
 Smith Fannie W Mrs, h 213 Hillsboro  
 Smith Farmer S, capt poliee h 608 New Bern av  
 Smith Flossie Miss, nurse State Hospital  
 \*Smith Frank, lab h 510 E Cabarrus  
 Smith Frank R, condr h 224 S Bloodworth  
 \*Smith Frank R, janitor h 826 E Hargett  
 \*Smith G Lee, driver h 524 W Lenoir  
 \*Smith George, fireman h 503 Tucker  
 \*Smith George, lab h 10 N Pettigrew  
 Smith George R, supervisor h 207 N Harrington  
 Smith Gertrude E Miss, h 524 W Morgan  
 Smith Gladys Miss, h 806 Harp  
**SMITH GORDON, asst adjutant-general State of North Carolina h 3 E North**  
 Smith Grace Miss, h 622 Devereaux  
 \*Smith Hamilton S (Love & S), h Oberlin  
 Smith Harold, student h 434 Halifax  
 \*Smith Hattie, dom h 504 E Martin  
 Smith Hattie wid W D, h 930 S Blount  
 Smith Haywood T, mechst h 121 Cox av  
 \*Smith Henry, fireman h 214 W Cabarrus  
 Smith Henry, gateman State Prison  
 Smith Hoke, auto mech h 523 Salisbury  
 Smith Howard L, h 529 N Wilmington  
 Smith I H, h Soldiers' Home  
 Smith Ida M Miss, h 508 W Morgan  
 Smith Isadore Miss, h Caraleigh

**THE CITY BANK** All Kinds of  
**R. G. ALLEN, President** Banking Business

# BOOKS and STATIONERY Alfred Williams & Co.

All Kinds

Here Since 1867

RALEIGH (1919-20) DIRECTORY

411

Smith J Julian, condr h 106 W Jones  
Smith J M, asst dairy man State Hospital  
\*Smith James, fireman h 715 S Saunders  
Smith James A, grocer 826 Fayetteville and 515 E Martin  
Smith James F, bkkpr Merchants Natl Bank h 215 Park av  
Smith Jeanie Miss, h 510 S Boylan av  
Smith Jefferson D, clk cafe The Bland Hotel h 110½ Fayetteville  
Smith Jennie C Miss, h 409 N East  
Smith John, h Adams Row  
\*Smith John, fireman h 112 N West  
\*Smith John, lab h 109 Grimes al  
Smith John, mill hd h Caraleigh  
Smith John C, carp h 327 S Person  
\*Smith John S, tailor h 408 E South  
Smith John W, watchman h 611 S Boylan av  
\*Smith Julia, eating house 315 S Blount h 105 E Lenoir  
\*Smith Julia, laundress h 755 S Person  
Smith Junie W, cashr So R R frt depot h 319 W Davie  
Smith Kathaleen Miss, matron The Methodist Orphanage  
\*Smith Katie, maid h 922 Manly  
Smith Kenneth R, asst State Laboratory of Hygiene h 515 Hillsboro  
\*Smith Lee, helper G L Vinson Co h Asbury, N C  
Smith Lenora V wid M J, h 524 W Morgan  
Smith Lens H, grocer h Caraleigh  
\*Smith Leoma, baker h 1027 S Person  
Smith Leslie A, musician h 716 N Person  
Smith Leverett C, agt Business Men's Mutual Life & Casualty Co h 716 N Person  
Smith Levi, lab h 308 S East  
Smith Lewis M, sanitary inspr County Board of Health h New Bern av  
Smith Lillian Miss, h 221 N Blount  
Smith Lillian Miss, h 611 S Boylan av  
Smith Lillie W Miss, stewardess State School for the Blind and the Deaf  
Smith Linda Miss, h 207 W Davie  
\*Smith Lou, cook h 320 S Haywood  
Smith Luby H, bkbndr Mitchell Ptg Co h 309 S Dawson  
Smith Luey F wid Alexander, h 312 W Johnson  
\*Smith Lula, dom h 206 W Cabarrus  
Smith Lula Mrs, h 203 S Salisbury  
Smith M Lottie Mrs, h 207 W Davie  
Smith Maggie wid George, h 314 W North  
Smith Major E, salesman h 201 Harrison av  
Smith Manie wid E D, h 809 New Bern av

Boylan Pearce Company

RALEIGH'S SHOPPING CENTRE

Phone 155. Private Branch Exchange.

White Goods, Linens,  
Laces and Embroideries

BROKEN LENSES REPLACED  
WHILE YOU WAIT

EYES TESTED



LARGEST OPTICAL PLANT IN  
THE SOUTH

Save Your Eyes

# Cross & Linehan Co.

CLOTHIERS AND FURNISHERS.

234-236 Fayetteville Street.

Tucker Building.

412

RALEIGH (1919-20) DIRECTORY

**TOWEL CABINETS and SUPPLIES**  
Phone Bell 1034-Y

**RALEIGH TOWEL SUPPLY CO.**  
ONE KIND OF SERVICE—"THE BEST"

309 South Person Street

6 Hand Towels a Week.....\$1.25 Per Month  
12 Hand Towels a Week.....\$1.75 Per Month

3 Roller Towels a Week.....\$1.25 Per Month  
6 Roller Towels a Week.....\$1.75 Per Month

**SMITH MARCUS M** (Old Book Store), established 1885, N C Historical publications, relics and school books a specialty and propr Home for the Poor, working girls especially 12 S Blount—phone Raleigh 2194 h 134 New Bern av

\*Smith Margie, dom h 216 Idlewild av

Smith Marion H Miss, h 510 S Boylan av

\*Smith Marvin, lab h 1110 E Lane

\*Smith Mary, dom h 414 W South

Smith Mary Miss, h 520 N East

Smith Mary L Miss, h 611 S Boylan av

Smith Mary S Miss, h 520 N East

\*Smith Mattie, dom h 726 Manly

Smith Mattie Miss, nurse State Hospital

Smith Maud Miss, h 61 N Blount extd

Smith Maude M Miss, h 326 W Hargett

Smith Mavis J Miss (Reid & S), h 327 S Person

Smith Mildred H Miss, h 520 N East

Smith Murphy, guard h 207 N Harrington

Smith Myrtle M Miss, h 327 S Person

Smith Nannie Miss, supervisor drawing Raleigh Public Schools h 406 N Blount

Smith Nannie wid George, bds 120 E Hargett

Smith Nannie E wid G A, h 215 Park av

Smith Nannie W wid R W, h 213 Hillsboro

Smith Nathan, h Soldiers' Home

Smith Nola Miss, matron State Prison

Smith Norman L, watchman Sorrell's Garage h 120 Fayetteville

Smith Novella D Miss, h 327 S Person

Smith Olive Miss, tchr Raleigh High School h 128 S Dawson

Smith Oliver, U S A h 529 N Wilmington

\*Smith Oscar, h 413 S Wilmington

Smith Oscar L, foreman h 8 W Franklin

Smith Oscar Y, engnr h 312 W Johnson

\*Smith Patsie, laundress h 901 E Jones

Smith Patsy Miss, h 213 Hillsboro

Smith Paul F, dep colr U S int rev h 434 Halifax

\*Smith Pauline, dom h 801 E Lane

Smith Peniek T, mgr Royall & Borden Furniture Co h 308 N Person

Smith Peter, tookkpr h 308 W North

\*Smith Quillie, dom h 105 E Lenoir

\*Smith Rachel, cook h 1411 Hawkins Row

Smith Richard E (S & Senter), h 615 S Boylan av

\*Smith Robert, farmer h 211 Camden

\*Smith Robert, fireman h 312 Tucker

\*Smith Robert W, porter h 903 S Blount

Smith Rom S, bridge foreman h 502 S Salisbury

Smith Roy W, student h 515 Hillsboro

## ALLISON & BETTS, Real Estate & Insurance

107 Fayetteville Street. Phone 1362

**Bonds and Casualty Lines. Health and Accident Policies**

# MARSHALL MOTOR CO., Inc.

116-118 EAST MORGAN STREET REAL SERVICE ALWAYS. PHONE BELL 351  
BEST EQUIPPED GARAGE IN THE CITY

DISTRIBUTORS  
"CHANDLER"  
"JORDAN" "HUP"  
MOTOR CARS

RALEIGH (1919-20) DIRECTORY

413

- \*Smith Rufus, porter h 216 Brooklyn
- Smith Samuel N, commercial mgr gas dept Carolina P & L Co h 908 W South
- Smith Samuel T, mgr Carolina Cadillac Co h 515 Hillsboro
- Smith Sheridan, salesman h 207 N Harrington
- Smith Sherwood B, student h 434 Halifax
- \*Smith Solomon G, janitor h 611 S East
- \*Smith Soloman G Jr, waiter h 611 S East
- Smith Stanley G, mehst h 407 N Saunders
- \*Smith Susie, dom h Oberlin rd
- Smith T Benton, stone ctr h 222 W Davie
- \*Smith Thomas, janitor h 709 Briggs al
- Smith Turner, chauffeur h 819 Fayetteville
- Smith Vance, mill hd bds Caraleigh
- Smith Virginia D Miss, h 118 N Wilmington
- Smith W Miller, v-pres Wyatt-Smith Fuel Co h 213 N Bloodworth
- Smith W W & Son (William W and William N H), ins 217 Fayetteville
- Smith Walter F, livery 101 W Davie h 214 N Bloodworth
- Smith Walter G, garage h 306 New Bern av
- SMITH WALTER W**, mgr cafe The Bland Hotel h 103 S McDowell
- \*Smith Weldon, cook h 7 Dodd
- \*Smith Weldon, shoemkr 745½ S Blount h 724 S Person
- \*Smith William, chauffeur h Oberlin
- \*Smith William, lab h 213 E Cabarrus
- \*Smith William, lab h 209 W North
- \*Smith William, lab h 625 Powell's la
- \*Smith William, waiter h 611 S East
- Smith William A, carp h 212 St Mary's
- Smith William D, condr h 322 Cutler
- Smith William D, grocer 924 S Blount
- Smith William E, livery h 308 N East
- Smith William H, carp h 1109 S Wilmington
- Smith William H, farmer h 819 Fayetteville
- Smith William H, mill hd h 806 Harp
- Smith William H, watchman h 109 Ashe av
- Smith William J, carp h 308 W North
- Smith William M, condr h 610 E Lane
- \*Smith William M, plumber h 14 N Tarboro
- SMITH WILLIAM N**, prin commercial dept King's Business College h 1003 W Lenoir
- Smith William N H (W W S & Son), h 418 Halifax
- Smith William N H Jr, student h 434 Halifax
- Smith William P, piano tuner rms 203 S Salisbury
- Smith William R, trav salesman h 510 S Boylan av

**Whiting-Horton Company**  
10 EAST MARTIN STREET  
**32 Years Raleigh's**  
**Leading Clothiers**

**Rough and Dressed Lumber**

**OLDHAM & WORTH**

INCORPORATED  
RETAIL LUMBER YARD. Phone No. 154  
Corner West and Cabarrus Sts.

**Shingles and Laths**

# RALEIGH BANKING AND TRUST CO.

Successor to The Raleigh National Bank and The National Bank of Raleigh

CHAS. E. JOHNSON, Pres.

F. H. BRIGGS, Cashier

As a Bank does a safe and sound banking business

As a Trust Co. acts in all fiduciary capacities

414

RALEIGH (1919-20) DIRECTORY

**THE ONLY SURE THING**  
That Will Provide for Your Loved Ones When You Are Gone  
**LIFE INSURANCE**

**McPHERSON & BARNES, General Agts. for N. C.**  
**Penn Mutual Life Insurance Company**  
Bell Phone 186  
401-5 Commercial Bank Building.

- Smith William W, elk N C Inspection & Rating Co h 418 Halifax  
Smith William W (W W S & Son), h 3 E North  
Smith William W Jr, student h 418 Halifax  
**SMITH WILLIS**, atty at law Citizens Bank Bldg 239 Fayetteville  
R202-204—phone Bell 637 h Capital Apts—phone Bell 1866  
Smith Willis C, driver Standard Oil Co h 327 S Person  
\*Smith Zach, lab h 510 Cannon  
\*Smith Zachariah II, ore burner h 111 Bragg  
Smith & Senter (R E Smith, S C Senter), proprs Raleigh Cafe 311-  
313 Fayetteville  
Smith's Garage, auto reprs 207-211 S Salisbury  
**SMOKERS' DEN (Ray P Andrews)**, cigars and tobacco 130 Fayette-  
ville—phone Bell 702  
Snakenberg Edward F, mgr Union Herald Publishing Co and fore-  
man Commercial Ptg Co h 312 S Dawson  
Snakenberg Will W, tailor 210½ Fayetteville R2 h 305 W Jones  
\*Snead Effie, dom h 120 N Swain  
Snead J B, ehf elk Parker-Hunter Realty Co Inc h 102 N McDowell  
Snead Rosa Miss, small boys supervisor State School for the Blind  
and the Deaf  
\*Snead Timothy, driver h 120 N Swain  
\*Snead Emma, maid h 313 S Haywood  
\*Snead Haywood, driver h 313 S Haywood  
Snell Charles G, foreman h 17 N West  
Snell Russell P, check clk S A L frt depot h 203 N Saunders  
Snellings Grace Miss, bds 411 N East  
\*Snellings James, sawyer h 209 E Cabarrus  
Snellings Kate S wid W N, h 327 Hillsboro  
\*Snellings Pleasant, dom h 313 S Camden  
Snellings Sophronia wid William, h 327 Hillsboro  
\*Snipes Henry, driver h 333 Cannon  
\*Snipes Lizzie, cook 129 Hillerest  
\*Snipes Lula, laundress h 403 W South  
Snipes Percy D, mgr h 1004 Glenwood av  
\*Snipes Stephen, cook h Oberlin rd  
Snotherly Grady, mill hd h Caraleigh  
\*Snow Bettie, dom h 709 Ellington  
Snow Elizabeth McC wid G H, h 30 S Boylan av  
Snow Esther C Miss, h 10 N East  
Snow Grover, ladderman R F D h 110 W Morgan  
Snow William B, atty at law 324 Fayetteville h 712 W Morgan  
Snowden Russell E, div engr N C State Highway Commission h  
Kinston, N C  
Snuggs Charles P, contr h 811 N Bloodworth  
Snuggs Charles R, student h 811 N Bloodworth  
Snuggs Jefferson, student h 811 N Bloodworth  
Snyder Corinne Miss, h 718 N Boylan av

## Jolly & Wynne Jewelry Co.

128 FAYETTEVILLE STREET

**Jewelers & Optometrists**

Wedding and Anniversary  
Gifts. If you desire satis-  
faction let us do your Op-  
tical and Jewelry Work.

# White Auto Company REO AUTOMOBILES REO TRUCKS

113-115 WEST DAVIE STREET  
H. A. WHITE, Proprietor.

Phone 1406  
RALEIGH, N. C.

RALEIGH (1919-20) DIRECTORY

415

Snyder Edward, fireman h 704 E Hargett  
 Snyder Kathleen Miss, h 405 S Boylan av  
 Snyder Lois Miss, h 405 S Boylan av  
 Snyder Robert L, pres Kline Kar Sales Co Inc h 405 S Boylan av  
 Soldiers' Home (see Confederate Soldiers' Home)  
 Solomon Henry E, gasftr Carolina P & L Co h 1104 Mark  
 Solomon J Irwin, helper h 1106 Mark  
 Solomon John H, watchman h 1106 Mark  
 Solomon John T, clk S A L h 702 E Hargett  
 Solomon Martha C wid Sidney, h 418 S Wilmington  
 Sorance Mary Miss, nurse State Hospital  
 Sorrell Alma Miss, h 219 N East  
 \*Sorrell Bettie, cook h 223 E Cabarrus  
 Sorrell Charles L (Sorrell's Garage), h Cary, N C  
 Sorrell Fannie A Mrs, h 219 N East  
 Sorrell Henry, carp h 530 S Harrington  
 \*Sorrell Henry, driver h 212 Bledsoe av  
 Sorrell Horace J, clk So R R frt depot h 219 N East  
 Sorrell Johnson, wheat, corn and feed mill 515 S Harrington  
 \*Sorrell Laura, dom h 207 Battle  
 Sorrell Lydia O Miss, h 219 N East  
 Sorrell Rufus, h 515 S Harrington  
 \*Sorrell Weldon, lab h 124 Bledsoe  
 Sorrell's Garage (Charles L Sorrell), 400 S Salisbury  
 Sossaman J P, h Soldiers' Home  
 South Cottage Meredith College, 117 N Person  
 Southard Jay, tailor Hilker Bros h 2022 Hillsboro rd  
**SOUTHERN ALMANAC, Hill Directory Co Inc publishers 823**  
 Mutual Bldg, Richmond, Va  
 Southern Atelier for Designing and Fine Arts, 230½ Fayetteville  
 R309, E F Grossmann mgr  
**SOUTHERN BELL TELEPHONE & TELEGRAPH CO, 121 W Mor-**  
 gan, Dennis E Myers dist mgr—phone Bell 9016  
 Southern Detective Agency, 514 E Hargett, Robert L Lumsden mgr  
 Southern Ernest W, flagman h 301 N Saunders  
**SOUTHERN F DOLAN, salesman C R Boone h 410 St Mary's**  
 Southern Freight Inspection Bureau, 220 S Salisbury, R M Albright  
 dist mgr, J L West asst dist mgr  
**SOUTHERN INSURANCE & REALTY CO INC, 324 Fayetteville,**  
 W E Sharpe pres, W N Perry v-pres, C E Hornaday sec-mgr—  
 phone 1464 (see left top lines and page 53)  
 Southern Iron & Metal Co, 318 S Dawson, Max Fromme mgr  
**SOUTHERN LIFE & TRUST CO OF GREENSBORO, N C, 324 Fay-**  
 etteville, So Ins & Realty Co Inc agts—phone 1464 (see left top  
 lines and page 45)  
 Southern Mfg Co, office fixture 122 W Johnson, H S Storr pres, G W  
 Marshall see-treas-supt

PHONES { Store ..... 47  
Greenhouse ..... 149

"OUR BUSINESS IS GROWING."

RALEIGH, N. C.

Write, Phone or Wire

**J. L. O'QUINN & CO.**

For Wedding and  
Funeral Decorations

**WE HANDLE  
HIGH GRADE  
SECURITIES**

**DURFEY & MARR**  
TUCKER BUILDING

# THE UNION TRUST CO. STOCKS, BONDS and INSURANCE.

J. COOPER YOUNG, President

209 Merchants National Bank Building

Phone Bell 1267

RALEIGH, N. C.

416

RALEIGH (1919-20) DIRECTORY

**REAL  
ESTATE  
BROKER**

PHONES  
BELL AND  
RALEIGH

**192**

**D  
·  
F  
·  
F  
O  
R  
T,  
Jr.**

Farm Lands  
and  
Suburban  
Property  
"Anywhere"  
14 W. Martin  
Street

Southern Produce & Commission Merchants Inc, 107 E Martin, G V Barnes pres, A S Partin sec-treas

Southern Railway Freight Depot, W Davie nr S Harrington, Jennings W Phillips agt

**SOUTHERN SCHOOL SUPPLY CO, 132-134 W Martin, C J Parker pres-mgr—phone 683**

Southern Storage Battery Co Inc, 128 E Martin, Raymond L Moore pres-mgr, Thomas E Bell local mgr

Southwick Melora A wid D W, h 203 Woodburn rd

Southwick Sue K Miss, tchr St Mary's School h 120 Groveland av

Sowers Charles N, electn h 124 N Bloodworth

Sowers J Edward, rdmstr h 124 N Bloodworth

Sowers Juanita Miss, h 124 N Bloodworth

Spach George S, h Soldiers' Home

Spann Annie B wid L Y, h 118 N East

Spann Luta B Miss, h 118 N East

\*Spann William, lab h 113 N Harrington

Sparbeck James, clk Div of Publication State Agricultural Extension Service h 404 N Bloodworth

Sparbeck William W, trav salesman h 404 N Bloodworth

\*Spaulding L Maude, tchr Shaw University

Spears Eva Miss, h 317 W Lenoir

\*Spears Georgie, asst St Augustine School

Spears Junius J, mehst h 911 Halifax

Spears Lissie wid E F, h 726 S Saunders

Spears Lucian C, grocer 401 S McDowell h 525 S Harrington

Spears Pauline Miss, h 911 Halifax

Spears Wiley O, salesman h 317 W Lenoir

Spears Willis A, grocer 316 W South h 317 W Lenoir

\*Speed Emma, dom h 411 S Swain

\*Speed Lewis, lab h 409 Watson

Speight Bobbie wid W H, h 11 E Lane

Speight Walter, mill hd h 15 N Wilmington extd

Spence Bessie J Miss, h 400 N Boylan av

Spence Charles E, carp h 303 N Boylan av

Spence Elbert T, grocer 605 New Bern av h 209 S Swain

Spence Ethel wid C E, h 119 Firwood av

Spence George M, h 15 S Blount

Spence George W, propr Spence's Quality Mkt h 2020 Hillsboro rd

Spence Grocery Store, 100 W Johnson, N A Spence propr

Spence Howard J, tinner A D Bradley h Fairview rd nr County

Spence John R, carp h 400 N Boylan av

Spence Neil A, propr Spence Grocery Store h White Oak rd, Bloomsbury

Spence Neil A Jr, supt Commercial Natl Bank Bldg h Hillsboro rd, West Raleigh

Spence Orus P, car inspr h 516 W North

## Raleigh Storage Battery Company

OFFICIAL WILLARD SERVICE STATION

Both Phones 146.

119 and 121 South Salisbury Street,  
W. R. DENT, Manager

RALEIGH, N. C.



Spence Talmadge T, osteopath 135 Fayetteville R304 h 525 N Blount  
Spence Thomas, elk h Hillsboro rd, West Raleigh  
Spence's Quality Market, 6 City Mkt, G W Spence propr  
Spencer Arthur H T, mono opr Edwards & Broughton Ptg Co h 415  
E Hargett

Spencer Charles M, flagman h 116 Polk  
Spencer Edward N, elk Boylan-Pearce Co h 11 W Cabarrus  
Spencer James W, elk Pilot Cotton Mills h 720 Hillsboro  
\*Spencer Lizzie, laundress h 413 Cannon  
\*Spencer Lizzie, laundress h 216 W North  
\*Spencer Vane, mill hd h 511 Railroad av  
Spicer Jefferson D, supt Met Life Ins Co of N Y h Holleman rd  
Spikes Bettie wid Allison, h 908 Belmont  
Spikes Essie Miss, h 908 Belmont

\*Spikes Frank, drayman h 20 Bragg  
Spikes Joseph S, car repr h 404 W North  
Spikes Robert, farmer h Holleman rd nr McMakin  
**SPINGLER A G MANUFACTURING OPTICIAN, 132 Fayetteville**  
—phone Bell 1196 (see back cover and page 40)

**SPINGLER ALBERT G DR, optometrist 132 Fayetteville—phone**  
Bell 1196 h 1300 Glenwood av—phone Bell 1913 (see back cover  
and page 40)

Spingler Katharine Miss, h 1300 Glenwood av  
Spire Nora Mrs, h 555 E Davie  
\*Spivey Andrew, lab h 6 Cotton  
Spivey Andrew, helper State Hospital  
Spivey George, attdt State Hospital h 724 S Saunders  
\*Spivey Vandelia, cook h 6 Cotton  
Spivey William P, ward attdt State Hospital  
\*Sprague James L, porter h 615 W South  
Sprague John F, student h 606 N Blount  
\*Spratley Alexander, lab h 1302 E Jones

Sprey George, asst carp State Hospital  
Springs Edward, h 59 N Blount extd  
Springs Etta Miss, h 59 N Blount extd  
Springs Leroy H, h 59 N Blount extd  
Springs Rena Miss, h 59 N Blount extd  
Springs Sophie K wid Aaron, h 59 N Blount extd

Sprinkle C E, attdt State Hospital  
\*Spruel John, lab h 120 Smithfield  
\*Spruell Lillie, dom h 112 E Lenoir  
\*Spruell Samuel, helper h 112 E Lenoir  
Spruill Corydon P, bkkpr Thomas H Briggs & Sons h 511 E Jones  
Spruill Corydon P Jr, student h 511 E Jones  
Squire Georgia Miss, rms 102 New Bern av  
Stafford Talmage H, tehr State College h 12 Enterprise  
\*Stafford Warren S, lab h 203 Pugh

**COAL  
ICE  
WOOD**

**BUILDING  
MATERIAL**

**POWELL & POWELL**

(INCORPORATED)

# The Raleigh Savings Bank & Trust Co.

Savings Deposits a Specialty. We Pay 4 Per Cent. Interest, Compounded Quarterly

# Southern Insurance & Realty Co.

324 FAYETTEVILLE STREET

Every Kind of Insurance Written.

Phone 1464

418

RALEIGH (1919-20) DIRECTORY

## C. R. B. O. O. N. E

De Luxe  
Clothier

Satisfaction goes where our CLOTHES, SHOES, HATS and FURNISHINGS GO. "Come and see" is all I ask.

Quality speaks in every article at BOONE'S

Phone 281

"GOOD QUALITY SPELLS WHAT BOONE SELLS"

- Stainback Ella T wid D E, h 116 S West  
 \*Staken John, lab h 513 Railroad av  
 Staley Elizabeth Miss, trained nurse h 15 E South  
 Stallings Edward L, agt Am Natl Ins Co h 309 E Martin  
 \*Stallings Elizabeth, dom h 733 S Person  
 Stallings George R, clk So R R frt depot h 435 Cutler  
 Stallings Lilly Miss, h 803 Glenwood av  
 Stallings Onnie D, bkkpr Mechanics Savings Bank h 114 S Person  
 Stallings Velma L Miss, h 309 E Martin  
 \*Stamper Letha A, matron State School for the Blind and the Deaf  
 Stamps Bettie W wid E R, h 317 Oakwood av  
 \*Stamps Hattie, dom h 301 S West  
 Stanback J Franklin, farmer h 309 Hillsboro  
 Stanback Jeffrey F, U S A h 309 Hillsboro  
**STANCELL WILLIAM W, physician Tucker Bldg 234-240 Fayetteville R402-403, office hours 10 A M to 1 P M and 4 to 6 P M—phone Bell 1335 h 120 Park av—phone Bell 1340**  
 \*Stancill Jacob, fireman h 705 E Lenoir  
 \*Stancill Paul, U S N h 705 E Lenoir  
 \*Stancill Ruth, dom h 705 E Lenoir  
 Standard Accident Ins Co of Detroit, Mich, 20 E Martin R401-405, McPherson & Barnes State agts  
 Standard Motor Co, S Blount cor Davie, W S Murchison propr  
 Standard Oil Co, 329 N Harrington, J B Riggan mgr  
 Standard Paint & Lead Works, 20 E Martin R509, Frank M Dillon field mgr  
 \*Stanford Edward, lab h 721 Manly  
 Stanley D M, stone etr h 404 S Dawson  
 \*Stanley Frances, laundress h 212½ Idlewild av  
 \*Stanley Hattie, laundress h 321 S Haywood  
 \*Stanley Hester, cook h 212½ Idlewild av  
 \*Stanley Jefferson, eating house 1019 E Jones  
 \*Stanley Jefferson, lab h Oberlin  
 \*Stanley Jefferson, lab h 213 Seawell av  
 \*Stanley Laura, eating house 119 N State  
 \*Stanley Marcellus, lab h 212½ Idlewild av  
 \*Stanley Maria, dom h 535 E Edenton  
 \*Stanley Martha, laundress h 117 N Swain  
 Stanley Marvin, stone etr Campbell-Warner Co h 402 S Dawson  
 \*Stanley Molly, cook h 212½ Idlewild av  
 Stanley Myrtle E Miss, h 402 W Morgan  
 Stanton Janie E Miss, h 612 Fayetteville  
 \*Stanton Thomas, lab h 324 S East  
 Stapleford Cassius C, bkkpr T B Crowder & Son h 617 New Bern av  
 Star Cafe, 209 S Wilmington, James Nicholas mgr  
 Star Fish Market, 612 E Hargett and 5 City Mkt, Norman J Justice propr

# THE CITY BANK

R. G. ALLEN, President

All Kinds of

Banking Business

# BOOKS and STATIONERY Alfred Williams & Co.

All Kinds

Here Since 1867

RALEIGH (1919-20) DIRECTORY

419

- Star Ins Co of North America, 20 E Martin R513, Harry T Hall spl agt
- Starling Charles H, flagman h 310 W Cabarrus
- Starr Henry, emp city bds 120 E Hargett
- State Board Missions, 121 W Hargett, R T Vann educational sec
- State Capitol (see N C State Capitol)
- State Departments Building (see N C State Departments Bldg)
- State Experiment Station, Hillsboro rd, West Raleigh, Dr B W Kilgore director
- State Fair (see North Carolina Agricultural Society)
- State Hall of History, New Administration Bldg, Frederick A Olds colr
- State Hospital for Insane, Dix Hill, Rhamkatte rd, Dr Albert Anderson supt
- STATE LABORATORY OF HYGIENE**, Jefferson nr Glenwood av, Dr Clarence A Shore director—phone Bell 358
- State Library (see N C State Library)
- State Life Insurance Co of Indianapolis, Ind, 234 Fayetteville R309, J D Boushall agt
- State Museum (see N C State Museum)
- STATE MUTUAL FIRE INSURANCE CO OF RALEIGH, N C**, 2d flr Holleman Bldg 210½ Fayetteville, A E S Lindsey pres and treas, J A Sheets v-pres, S M Knott sec—phone Bell 826-M (see Business Divider)
- STATE OFFICIALS** (see N C State Officials)
- State Packing Co, meat packers 239 Fayetteville R203, J G Ball pres, J A Park v-pres, Willis Smith sec-treas
- State School for the Blind and the Deaf, Jones cor McDowell, G E Lineberry supt, colored dept 605 S Bloodworth, A B Johnson supervisor
- State Supreme Court Library (see N C State Supreme Court Library)
- Stathacos James (California Fruit Store), h 111 Fayetteville
- Stathacos Peter, clk California Fruit Store h 111 Fayetteville
- Station Garage (J E Stone, George O Duke), auto reprs 109-113 W Hargett
- \*Staton Lela, laundress h 523 Hicks al
- \*Staton Manda, laundress h 523 Hicks al
- Staudt Frederick G (Staudt's Bakery), h 1201 Hillsboro
- Staudt Frederick W (Staudt's Bakery), h 1201 Hillsboro
- Staudt Janie Miss, h 1201 Hillsboro
- Staudt's Bakery (Frederick G and Frederick W Staudt), 1201 Hillsboro
- Steadman Edward, guard State Prison
- \*Stearnes Fletcher, lab h 435 N Salisbury
- Stearns Avis V Miss, h 509 E Franklin
- Stearns Cecil L (Stearns Engraving Co), h 509 E Franklin

Boylan Pearce Company

RALEIGH'S SHOPPING CENTRE

Phone 155. Private Branch Exchange

Ladies' Ready-to-Wear



## OPTICIANS

QUICK SERVICE  
LARGEST OPTICAL PLANT IN THE SOUTH



# Cross & Linehan Co.

CLOTHIERS AND FURNISHERS.

234-236 Fayetteville Street.

Tucker Building.

420

RALEIGH (1919-20) DIRECTORY

ONE KIND OF SERVICE—"THE BEST"  
**RALEIGH TOWEL SUPPLY CO.**  
**TOWEL CABINETS and SUPPLIES**

Phone Bell 1034-Y  
 309 South Person Street  
 3 Roller Towels a Week.....\$1.25 Per Month  
 6 Puller Towels a Week.....\$1.75 Per Month  
 6 Hand Towels a Week.....\$1.25 Per Month  
 12 Hand Towels a Week.....\$1.75 Per Month

- Stearns Elick C (Stearns Engraving Co), h 509 E Franklin  
 Stearns Engraving Co (Cecil L and Elick C Stearns), 1211½ S Salisbury
- Stearns Frances A wid E II, h 509 E Franklin  
 Stearns Grace M Miss, steno J C Little h 509 E Franklin  
 Stearns Pauline Miss, h 509 E Franklin  
 Steed Herbert N, tehr A & E College h 13 Maiden la  
 \*Steele Frank, lab h 112 Smithfield  
 Steele George, farmer h Bedford Hts  
 Steele George W, engr h 211 N Boylan av  
 Steele Mary S Miss, tehr h Meredith College  
 Steele Ralph L, dist sales agt Wales Adding Machine Co rms Y M C A
- Stein Dixie Miss, h 215 N East  
**STEIN ERNEST R**, chf inspr Burroughs Adding Machine Co h 348 W Hargett
- Stein Nellie Miss, h 215 N East  
 Steinmetz Carl E, meeh engr h 805 Halifax  
**STEINMETZ HENRY**, florist 805 Halifax nr Peace Institute—  
 phones Bell 113 and Raleigh 3043 (see page 40)
- Steinmetz Martha H Miss, h 805 Halifax  
 Steinmetz Matilda H Miss, h 805 Halifax
- Stell Alexander, mill hd h 20 Harp  
 Stell Alonzo P, mill hd h 20 Harp  
 Stell Elizabeth Miss, h 208 E Morgan  
 Stell John P, dep U S marshal h 208 E Morgan  
 Stell John S, reporter h 208 E Morgan  
 Stell Mary A wid B L, h 209 W Davie  
 Stell Robert, guard State Prison  
 Stell Samuel H, mill hd h 8 N Wilmington extd  
 Stell Spencer, clk Raleigh Times h 208 E Morgan  
 Stell Thomas M, int rev h 704 N Person  
 Stell Walter W, guard State Prison  
 Stell William O, ship clk The Toyland Co h 224 S Swain
- Stelle Neathery Miss, h 404 Elm  
 Stephens Alice Miss, h 315 E Lane  
 Stephens Annie wid J M, h 204 S West  
 Stephens Hugh, agt Am Natl Ins Co h 315 E Lane  
 Stephens Minnie F Miss, h 611 New Bern av  
 Stephens Robert D, page State Library h 403 E Edenton  
 Stephens Thomas A, stone ctr Campbell-Warner Co h 204 S West  
 \*Stephens Wallace, chauffeur h 219 S Harrington  
 Stephenson Adelaide Miss, h 204 W Morgan  
 Stephenson Alice H Mrs, furn rms 16 W Hargett  
 Stephenson Catherine Miss, h 505 Tilden  
 Stephenson Charles E, salesman Alfred Williams & Co h 505 Tilden

**BUILD YOU A HOME WITH RENT MONEY**  
**THE RALEIGH BUILDING AND LOAN ASSOCIATION**  
 Office 107 Fayetteville Street  
 J. C. ALLISON, Secretary and Treasurer      JAMES I. JOHNSON, President  
 D. F. BETTS, Asst. Secretary and Treasurer

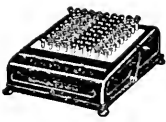

# BURROUGHS

ADDING MACHINE COMPANY  
D. E. MacCARTHY, Agency Manager.

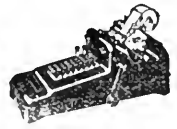

RALEIGH (1919-20) DIRECTORY

421

Stephenson Charles H, variety store 214 S Wilmington h 1410 Hillsboro rd

Stephenson Charles H Jr, student h 1410 Hillsboro rd

Stephenson Cyrus, tinner h Caraleigh

\*Stephenson Daisy, dom h 1111 Mark

Stephenson Delia Miss, h 10 S Swain

Stephenson Ella H wid M S, h 312 N Dawson

Stephenson Estelle wid L M, h 327 S Person

Stephenson Etta A Miss, h 505 Tilden

\*Stephenson Herman, lab h 35 Lee

Stephenson Irene C Miss, h 505 Tilden

\*Stephenson Jeff, lab h 414 Bragg

\*Stephenson John, lab h 910 Mark

Stephenson Julia Miss, h 207 W Martin

Stephenson Leonidas D, treas Wake County h McCullers, N C

Stephenson Lina P Miss, h 505 Tilden

Stephenson Lynn, woodwkr h 720 Devereaux

Stephenson Mary C wid W H, h 505 Tilden

Stephenson May Miss, h 103 S Bloodworth

Stephenson May Miss, h 1410 Hillsboro rd

Stephenson Nathaniel R, salesman Siler Bros Co h 419 N Salisbury

Stephenson Pattie Miss, h 312 N Dawson

**STEPHENSON ROBERT S REV**, supt **Associated Charities** h 122 S Dawson

Stephenson Royal C, cashr **The Progressive Farmer** h 1410 N Hillsboro

Stephenson Sadie Miss, h 720 Devereaux

Stephenson Thomas J, dep colr U S int rev h R F D

Stephenson Van, meeh h 9 E Johnson

Stephenson W Hermas, student h 1410 Hillsboro

\*Steptoe Benjamin B, lab h 331 Cannon

Stevens Amanda Miss, h 611 New Bern av

Stevens Augustus, meat ctr State Hospital

\*Stevens Evelina, laundress h 742 Smithfield av

\*Stevens Henry, h 206 W South

\*Stevens Herbert, lab h 742 Smithfield av

Stevens Katherine Miss, tehr Wiley Public School h 701 N Blount

\*Stevens Martha, dom h 742 Smithfield av

Stevens Speight, blksmith h 412 N Boylan av

Stevens Susan, cook State Hospital

Stevens W Claud, auto meeh **Victory Garage & Service Station** h 15 N Harrington

Stevenson Clyde, student h 549 N Person

Stevick Eleanor Miss, h 601 Fayetteville

Stevick James E, pres **Raleigh Roofing & Cornice Co** h 601 Fayetteville

Stewart Bettie M Miss, h 712 W Johnson

Whiting-Horton Company

10 EAST MARTIN STREET

Clothiers and Men's  
Furnishers

**THOMAS H. BRIGGS & SONS**  
**—THE BIG HARDWARE MEN—**

# RALEIGH BANKING AND TRUST CO.

Successor to The Raleigh National Bank and The National Bank of Raleigh

CHAS. E. JOHNSON, Pres.

F. H. BRIGGS, Cashier

As a Bank does a safe and sound banking business

As a Trust Co. acts in all fiduciary capacities

422

RALEIGH (1919-20) DIRECTORY

NINE UNION BARBERS AND  
EXPERT MANICURIST  
**Masonic Temple Barber Shop**  
NO LONG WAITS  
TUB AND SHOWER BATHS  
J. H. BROWN, Propr.  
ENTRANCES FAYETTEVILLE AND HARGETT STS.

Stewart Blanche Miss, h 712 W Johnson  
Stewart Carl, U S N h 712 W Johnson  
Stewart Caroline M wid H E, h 607 N Saunders  
\*Stewart Cornelius C, cotton grader h 527 S Bloodworth  
Stewart Curtis L, printer h 607 N Saunders  
\*Stewart Edith, dom h Jones la nr McMakin  
Stewart Ernest B, inspr Burroughs Adding Machine Co h 120 Fayetteville  
Stewart George W, U S A h 712 W Johnson  
Stewart Hybert W, condr h 607 N Saunders  
\*Stewart James, lab h 1411 Hawkins Row  
Stewart James M (Auto Top Co), h 1105 New Bern av  
Stewart Lawrence E, printer Edwards & Broughton Ptg Co h 712 W Johnson  
Stewart Mae Miss, h 1007 W Lenoir  
Stewart Richard T, barber h 218 St Mary's  
\*Stewart Roxanna, nurse h 1411 Hawkins Row  
\*Stewart Samuel T, engr Shaw University h 806 S Blount  
Stewart Thomas W, carp State School for the Blind and the Deaf  
Stewart Thomas W, engr h 712 W Johnson  
Stewart William G, shoemkr h 222 E Morgan  
\*Stewart Willis, lab h 527 S Bloodworth  
Stikeleather J G, sec N C State Highway Commission h Asheville, N C  
Stinson William E, h 120 W Edenton  
\*Stirrup Kate, tchr Oberlin Graded Public School h 225 E Lenoir  
Stockard Alma Miss, h 121 N Blount  
Stockard H Jerome, baeteriologist State Laboratory of Hygiene h 316 North Boundary  
Stockard James, asst State Laboratory of Hygiene h 316 North Boundary  
Stockard Lula A Miss, h 316 North Boundary  
Stockard Lula T wid Henry J, h 316 North Boundary  
Stockwell Frank L, pres Wyatt-Smith Fuel Co h 212 New Bern av  
Stoddard George H, dean Leonard School of Medicine Shaw University h 922 W Lenoir  
Stoker Emil F, paymstr Caraleigh Mills Co h 510 Halifax  
Stoker Henry R, condr h 118 N McDowell  
Stokes Bessie Miss, h 206 W Lane  
Stokes Mary J Miss, h 119 W Edenton  
Stokes William E, foreman h 206 W Lane  
Stoll William H attdt State Hospital  
Stone Cecil G, tax colr h 702 N Blount  
Stone Emmett P, trav salesman h 413 S Salisbury  
Stone Florence D Miss, h 118 N Boylan av  
Stone Lillian E Miss, h 202 W Edenton  
Stone John E (Station Garage), h 1310 Glenwood av

## JOB P. WYATT & SONS CO.

Field, Garden and Flower Seed, Bulbs and Plants

325-327 South Wilmington Street.

# Merchants National Bank

Both Active and Savings Accounts Solicited. 4 Per Cent. Interest Paid in Savings Department.

OF RALEIGH, N. C.

Largest Bank in This Section

RALEIGH (1919-20) DIRECTORY

423

Stone Lellian E Miss, h 202 W Edenton  
Stone Thomas F, clk N C Inspection & Rating Bureau h 218 Halifax  
Stone Virgil T, mill hd h 15 N Wilmington extd  
Stone William E, prof St Mary's College h 118 N Boylan av  
Stonebanks Arthur L, electn h 210 S Harrington  
Stonebanks Conrad W, electn h 118 W Morgan  
Stonebanks Ida S wid C H, h 210 S Harrington  
Stonebanks Victor M, receiving teller Citizens Natl Bank h 210 S  
Harrington  
Stonestreet James S, salesman Darnell & Thomas Co Inc h 509 S  
Salisbury  
Stoney Sidney, helper State Hospital  
**STORR H S CO INC**, printers, office equipment and typewriters 122  
W Martin, H S Storr pres, V C Moore v-pres, John C Root sec-  
treas—phone Bell 466  
Storr Harry S, pres H S Storr Co Inc, Storr-Heath & Moore Inc and  
So Mfg Co h 118 N Salisbury  
Storr-Heath & Moore Inc, printer commercial, book and job 116 W  
Martin, H S Storr pres, M G Heath v-pres, V C Moore sec-treas  
Storr Virginia L Miss, h 118 N Salisbury  
Stott Alice wid D M, h 104 S McDowell  
Stott Mabelle Miss, h 104 S McDowell  
\*Stover Annie, dom h 228 W North  
**STRATFORD JAMES E**, mgr Jesse French & Sons Piano Co Com-  
mercial Natl Bank Bldg 20 E Martin—phone Bell 428  
Straughn Braxton, flagman bds 226 W Hargett  
Straughn Eph P, flagman bds 226 W Hargett  
Straughn James B, mgr Bland Hotel Barber Shop h 613 E Martin  
Straughn Wiley P, mechst h 322 E Martin  
Straughn William A, boiler mkr h 723 Gaston  
Strauss C B, draftsman N C State Highway Commission h 225 Lin-  
den av  
\*Strauss Calvin Rev, h 1410 Hawkins Row  
Strayhorn Margaret R Miss, h 505 Adams  
Streb Bartholomew, propr Royal Baking Co h 225 W Davie  
\*Stredwick John, bricklyr h Oberlin  
\*Stredwick Katie, cook h Oberlin  
\*Streets Maria, dom h Oberlin  
Strickland Annie Miss, h 108 S Harrington  
Strickland Birdie Miss, bds 219 S Person  
Strickland Charles, mechst h 11 W Peace  
\*Strickland Cleveland, helper h 710 S Bloodworth  
Strickland Clifton T, mfrs agt 239 Fayetteville R806 h 903 W South  
Strickland Effie Miss, h 898 N Salisbury  
Strickland Ernest E, auto mech h 404 N Saunders  
Strickland Fannie E wid H H, h 11 W Peace  
Strickland Gattis, clk h 411 N Dawson

FOR PROMPT AND EFFICIENT SERVICE  
PHONES—STORE, 47. GREENHOUSE, 149.  
**J. L. O'QUINN & CO.**

EXPRESS IT WITH FLOWERS  
"Our Business is Growing"

## Capital Insurance & Realty Co.

CARY K. DURFEY, President

### FIRE INSURANCE

# THE UNION TRUST CO. STOCKS, BONDS and INSURANCE.

J. COOPER YOUNG, President

209 Merchants National Bank Building

Phone Bell 1267

RALEIGH, N. C.

424

RALEIGH (1919-20) DIRECTORY

**D. F. FORT, Jr.**  
14 W. MARTIN ST.  
CAPITAL CLUB BUILDING  
Farm Lands and Suburban  
Real Estate My Specialty

Strickland George A, undertaker h 401 Elm  
Strickland George L, h 223 W Davie  
Strickland Grover C, roofer Raleigh Roofing & Cornice Co h 108  
(107) Lee  
Strickland Henry C, spl agt Aetna Life Ins Co of Hartford, Conn,  
h 513 Hillsboro  
Strickland Hexline T wid J T, h 303 W Cabarrus  
Strickland Inez Miss, trained nurse 615 Fayetteville  
\*Strickland James, helper h 708 S Bloodworth  
\*Strickland John, lab h 708 Bloodworth  
\*Strickland John, porter h 530 E Lenoir  
Strickland Lee W, fireman h 120 N Harrington  
Strickland Lee W, grocer 306 W Johnson  
Strickland Lela Miss, rms 320 New Bern av  
Strickland Leonie wid A L, h 314 Linden av  
\*Strickland Lonnie, lab h 1011 Mark  
Strickland Louis F Miss, h 401 Elm  
\*Strickland Mamie, dom h 530 E Lenoir  
Strickland Mary wid R S, h 898 N Salisbury  
\*Strickland Nellie, dom h 522 S McDowell  
Strickland Raymond L, mgr h 411 N Dawson  
Strickland Samantha C wid N B, h 413 W Lane  
Strickland Taylor, mehst h 11 W Peace  
Strickland W Alonza, h 411 N Dawson  
Strickland William R, motorman h Caraleigh  
Strickeleather Amy Miss, nurse State Hospital  
Stronach Belle C wid F M, h 12 S Boylan av  
Stronach Frank, h 414 N Bloodworth  
\*Stronach Frederick, lab h 310 Love's al  
Stronach James N, salesman h 518 Oakwood av  
Stronach John B, salesman Natl Cash Register Co h 208 Forest rd  
Stronach Kate Miss, h 115 Hawthorne rd  
Stronach William C, propr Stronach's Grocery rms 120 Fayetteville  
Stronach's Grocery, 210 E Martin, William C Stronach propr  
Strong Carrie C Miss, h 630 N Blount  
Strong Frances S Miss h 630 N Blount  
Strong John, painter bds 120 E Hargett  
Strong Robert C, atty at law 20 E Martin R810-811 and reporter  
State Supreme Court h 630 N Blount  
Strong Robert C Jr, student h 630 N Blount  
Strong Sallie H Mrs, steno to supt N C State Prison  
Strong William H, student h 630 N Blount  
Strope W B, atttdt City Hospital  
Strother Augustus, h 225 Elm  
Strother Charles E, fireman h 412 Cary  
Strother Henry W, plumber G L Vinson h 223 Elm  
Strother James T, police h 907 Halifax

## Raleigh Storage Battery Company

OFFICIAL WILLARD SERVICE STATION

Both Phones 146.

119 and 121 South Salisbury Street,  
W. R. DENT, Manager

RALEIGH, N. C.



**COAL  
ICE  
WOOD**



**POWELL & POWELL**

(INCORPORATED)

**BUILDING  
MATERIAL**



Strother Jasper D, teller Merchants Natl Bank h 404 S Dawson  
Strother Mary wid W H, h 404 S Dawson  
Strother Melvin D, clk J T Hobby h 225 Elm  
Strother Oscar L, tel opr h 439 N Salisbury  
Strother Paul, carrier P O h 404 S Dawson  
Strother William O, salesman Weathers Furniture Co h 439 N Salisbury

\*Stroud Aaron, lab h 710 E Martin  
\*Stroud Addie, grocer 309 Cannon h 307 Cannon  
\*Stroud Albert A, porter h 307 Cannon  
\*Stroud Charles, carp h 707 E Jones  
\*Stroud Dora, dom h 707 E Jones  
\*Stroud Henrietta, dom h 114 W Lenoir  
Stroud Herman, mill hd h Caraleigh  
Stroud Howard, mill hd h Caraleigh  
Stroud Irene wid H C, h 528 S Salisbury  
Stroud Joseph H, mill hd h Caraleigh  
Stroud Kate Miss, girls' supervisor State School for the Blind and the Deaf

\*Stroud Vallie, dom h 707 E Jones  
Stuart William C, carp h 425 S Wilmington  
**STUBBS JAMES P**, gen sec **Y M C A**—phone Bell 1306  
Stubbs W J F, h Soldiers' Home  
\*Studdy Adolphus, lab h 304 Heck  
"**STUDEBAKER**" **MOTOR CARS**, 105 W Martin, Carr E Booker distributor—phone 1445

Stunkel Bertha A Miss, h 401 W Hargett  
Stunkel Emma I Miss, h 401 W Hargett  
Stunkel Isabella H wid Augustus, furn rms 401 W Hargett  
Stunkel Marie E Miss, h 401 W Hargett  
\*Sturdivant Bertha, laundress h 4 Hecks al  
\*Sturdivant Henry, farmer h 306 Lee  
\*Sturdivant Lawrence, lab h 407 Lee  
\*Sturtevant Lizzie, cook h 560 E Cabarrus  
\*Sturtevant Mayer, orderly h 424 S Haywood  
Stutts A Clifton, mill hd h Caraleigh  
Styles Ira C, transfer h 106 N East  
\*Suber William, bricklyr h 716 S West  
Suggs Andrew, mill hd h 38 Harp  
Suggs Morgan F, weaver h Caraleigh  
Suggs Reuben, h Soldiers' Home  
Suggs Samuel R, mechst h 38 Harp  
Suggs Seth, mill hd h 38 Harp  
Suggs Walter D, painter h Caraleigh  
Sullivan John H, mgr Sullivan's Electric Shoe Shop h 119 S Hargett  
Sullivan Mary Miss, h 121 N Blount

**Capital, Surplus and  
Profits, \$500,000.00.**



**Resources,  
\$5,000,000.00**



# The Southern Life and Trust Company

Of Greensboro, N. C., has a Life Insurance Policy to fit every need

Raleigh Representative, SOUTHERN INSURANCE AND REALTY CO.

426

RALEIGH (1919-20) DIRECTORY

## C. R. B. O. O. N. E

De Luxe  
Clothier

Where satisfaction and small profit is the rule. Why? "Come and see" why CLOTHING, SHOES, HATS and FURNISHINGS that always rest a tired purse.

Phone 281

"GOOD QUALITY SPELLS WHAT BOONE SELLS"

- Sullivan Robert L, mgr Sullivan's Electric Shoe Shop h 227 Elm  
Sullivan's Electric Shoe Shop, 15 W Hargett, Robert L and John H Sullivan proprs  
Summerell Joseph J, sec-treas Caraleigh Phosphate & Fertilizer Wks h 223 Hawthorne rd  
Summerlin Charles A, car repr h 611 W North  
Summerlin Rosa Miss, h 752 S Person  
Summerow J C, h Soldiers' Home  
Summers Addie L wid J W, h 416 W North  
Summers Clyde, hostler h 416 W North  
Summers Fleda E Miss, steno M Ashby Lambert h 213 N Dawson  
Summers Harry L, clk C P Dickson Co warehouse h 213 N Dawson  
Summers Louis, clk Warren's Cafe h 120 Fayetteville  
Summers Oscar, contr h 213 N Dawson  
Summers Robert K, car repr h 416 W North  
Summers Walter W, electn h 416 W North  
Summers William L, clk Warren's Cafe and Restaurant h 416 W North  
Summers Worth, electn Walker Electric Store h 416 N West  
\*Summerville Park, msgr h 7 Holleman  
Summey George Jr, prof State College h 7 Maiden la  
Sumner Frank T, foreman h 8 W Saunders  
Sundstrand Adding Machine Co, 239 Fayetteville R808-810, R M Parrot mgr  
**SUPERBA THEATRE THE (moving pictures), 222 Fayetteville, Robert G Allen propr—phone Bell 1287**  
Supreme Court of North Carolina (see N C State Supreme Court)  
Supreme Court Library (see N C State Supreme Court Library)  
Sutton Elva Miss, nurse State Hospital  
Sutton Juliet B Miss, see to rector St Mary's School  
Sutton Lena Miss, nurse State Hospital  
Sutton Louis V, clk h 225 Hawthorne rd  
Swain D Shelly, stamp clk P O h 322 Oakwood av  
Swain D Shelton Jr, salesman h 322 Oakwood av  
Swain Louise Miss, h 322 Oakwood av  
Swain Mildred Miss, h 322 Oakwood av  
Swann Ponta Miss, nurse State Hospital  
Sweeney Charles E, fireman h 217 N Saunders  
Swett C L, lino opr Edwards & Broughton Ptg Co  
Swift & Co, whol provisions S West cor Martin, J B Rogers mgr  
Swindell Emma E wid D T, h 303 New Bern av  
Swindell Lloyd A, farmer h 303 New Bern av  
Swindell Winfield S, h 7 E Lane  
Swink Ernest H, melst h 413 N East  
Swink Mary B Miss, h 413 N East  
Switzer Lawrence C, dist traffic chl So Bell Tel & Tel Co h 108 S Dawson

# THE CITY BANK

R. G. ALLEN, President

All Kinds of

Banking Business

# BOOKS and STATIONERY Alfred Williams & Co.

All Kinds

Here Since 1867

RALEIGH (1919-20) DIRECTORY

427

- Sykes Clara wid D L, h 219 S West
- Sykes Claude S, carp h 1109 Mark
- Sykes Edward R, bkkpr C B Ray Harness Co h 215 N Bloodworth
- Sykes Kate wid J H, h 502 N Dawson
- Sykes Lizzie Miss, nurse State Hospital
- \*Sykes Nancy, dom h 825 E Hargett
- Sykes Norman E, see Mitchell Ptg Co h 215 N Bloodworth
- Sykes Thomas P, h Soldiers' Home
- \*Sykes William, lab h 825 E Hargett
- Syme Andrew, service frt agt S A L R R h 411 New Bern av
- Syme Annie S wid Andrew, h 520 N East
- Syme George M, supervising engr N C State Highway Commission h 213 Hillsboro
- Syme John C, h Soldiers' Home
- \*Syms William, lab h 1012 New Bern av
- \*Syms Winnie, laundress h 1012 New Bern av

## Raleigh Letter Writers

PUBLIC STENOGRAPHERS.

MULTIGRAPHING.

MISS MARGARETTE WOOD

506 Citizens Bank Building.

Phone 1811

### T

- Tabernacle Baptist Church, E Hargett cor Person, Rev Weston Bruner pastor
- Tady Sarkas, gen mdse 213 S Wilmington h 511 S Dawson
- Talbot Florence W Miss, housekpr St Mary's School
- Talley Russell, flagman bds 207 N West
- \*Talley Sallie, dom h 539 E Edenton
- Talton Mary Mrs, h 512 N Dawson
- Talton William R, farmer h 620 N East
- Tannery Alfred F, asst ticket agt Union Depot h 502 S Salisbury
- Tannery Homer O, asst ticket agt Union Depot h 528 S Salisbury
- Tant Claudia M Miss, h 519 Oakwood av
- Tant Frank B, salesman S W Brewer & Son h 519 Oakwood av
- Tant John W (A L Murray & Co), h Windell, N C
- Tar Heel Co The, ins agts 135 Fayetteville R307, W W Willson receiver
- Tarkington C, h Soldiers' Home
- Tarkington John W, h Soldiers' Home
- Tasker Ida Mrs, housekpr The Bland Hotel
- \*Tate Annie, dom h 613 E Davie
- Tate Betty Miss, h Caraleigh
- \*Tate Charles, farmer h 614 E South
- Tate Cordelia M Miss, h 112 E Park Drive

RALEIGH'S SHOPPING CENTRE  
 Phone 155. Private Branch Exchange  
**Boylan Pearce Company**  
 Silks, Dress Goods and Dress Trimmings

**BROKEN LENSES REPLACED WHILE YOU WAIT**

**EYES TESTED**



**LARGEST OPTICAL PLANT IN THE SOUTH**

**Save Your Eyes**

# Cross & Linehan Co.

234-236 Fayetteville Street.

Tucker Building.

428

RALEIGH (1919-20) DIRECTORY

ONE KIND OF SERVICE—"THE BEST"  
**RALEIGH TOWEL SUPPLY CO.**  
**TOWEL CABINETS and SUPPLIES**  
 Phone Bell 1034-Y  
 309 South Person Street

3 Roller Towels a Week.....\$1.25 Per Month  
 6 Roller Towels a Week.....\$1.75 Per Month  
 6 Hand Towels a Week.....\$1.25 Per Month  
 12 Hand Towels a Week.....\$1.75 Per Month

- \*Tate Edward, transfer h 322 Fowle
- \*Tate Henry, farmer h 612 E South
- \*Tate James Rev, h 580 E Lenoir
- Tate James W, mill hd h Caraleigh
- Tate Mattie M wid R W, h 112 E Park Drive
- \*Taylor Albert, farmer h 725 Church
- Taylor Albert F, supt Virginia-Carolina Chemical Co h R F D No 4
- \*Taylor Alfred, lab h 210 Camden
- Taylor Alfred T, inspr State Food and Oil Chemist
- Taylor Allie wid R M, h 620 N Saunders
- Taylor B W, h Soldiers' Home
- Taylor Beryl Miss, tehr Centennial Publie School h 103 N McDowell
- \*Taylor Bettie, laundress h 914 Oakwood av
- Taylor Cornelius D, salesman h 127 W Martin
- Taylor Doan W, helper h Caraleigh
- \*Taylor Edward, lab h 533 E Edenton
- \*Taylor Ella, dom h 102 Smithfield
- \*Taylor Emma, dom h 750 E Davie
- \*Taylor Emma, dom h 306 Idlewild av
- Taylor Eugene, printer h 620 N Saunders
- \*Taylor Exum, grocer Oberlin
- \*Taylor Frederick, shoemkr h 609 E Davie
- TAYLOR FURNISHING CO (J T Taylor), coat suits, dresses, coats and ready to wear for ladies Masonic Temple Bldg 135 Fayetteville R205-210—phone Bell 1477**
- \*Taylor Gabe, driver h 746 S Person
- \*Taylor Geneva, dom h 535 E Edenton
- Taylor George, mill hd h Caraleigh
- Taylor George B, cotton buyer Newsom-Bass Co h R F D No 5
- Taylor George H, plumber 105½ S Wilmington h 1006 E Jones
- Taylor George W, lineman Raleigh Telephone Co h 120 E Hargett
- \*Taylor Gifford, lab h 314 E Davie
- \*Taylor Hawkins, farmer h 724 Branch
- \*Taylor Hillary, lab h 527 Cannon av
- \*Taylor Isaac, lab h 531 E Edenton
- \*Taylor Isaac, lab h 518 S Blount
- Taylor James, h 411 N Wilmington
- Taylor James D, collection supt So Bell Tel & Tel Co h 411 N Wilmington
- \*Taylor James J Rev, grocer 522 Smith h 515 Smith
- Taylor James P, boiler mkr h 611 N Saunders
- \*Taylor Jane, h 914 Oakwood av
- \*Taylor Jane, cook 421 N Person
- \*Taylor Jennie, dom h 609 E Davie
- \*Taylor Jerry, lab h 908 Oakwood av
- Taylor John T (Taylor Furnishing Co), h 303 New Bern av—phone 832-J

## ALLISON & BETTS, Real Estate & Insurance

107 Fayetteville Street. Phone 1362

**Bonds and Casualty Lines. Health and Accident Policies**

# MARSHALL MOTOR CO., Inc.

116-118 EAST MORGAN STREET

PHONE BELL 351

REAL SERVICE ALWAYS.

BEST EQUIPPED GARAGE IN

THE CITY

DISTRIBUTORS  
"CHANDLER"  
"JORDAN" "HUP"  
MOTOR CARS

RALEIGH (1919-20) DIRECTORY

429

- \*Taylor Kate, laundress h 110 W Lenoir
- \*Taylor Lena, dom h 306 Idlewild av
- \*Taylor Lewis, driver h 205 W South
- \*Taylor Lizzie, dom h 11 Bladen
- \*Taylor Lizzie, dom h 524 E Peace
- \*Taylor Lottie, dom h 400 W North
- \*Taylor Luna, cook h 306 Idlewild av
- Taylor Mamie Miss, h 524 W Morgan
- \*Taylor Nicholas, lab h 13 McKee
- Taylor Partella wid Baldy, h Caraleigh
- \*Taylor Priscilla, dom h 710 S Saunders
- \*Taylor Ransom S, driver h 712 S McDowell
- \*Taylor Rena, laundress h 503 S Blount
- \*Taylor Reuben H, janitor h 710 S Saunders
- \*Taylor Robert, lab h 743 Smithfield av
- Taylor Robert L, salesman H S Storr Co Inc h Bland Hotel
- Taylor Robert P, mgr Mutual Life Ins Co of N Y h Louisbury, N C
- Taylor Roy G, clk Dewar & Wilder h 411 N Wilmington
- \*Taylor Susan, dom h 410 Heck
- \*Taylor Susan A, dom h 612 E Cabarrus
- Taylor Susan W Miss, h 408 N Wilmington
- Taylor Tarlton W, painter h 620 N Saunders
- \*Taylor Thomas, cook h 4 S State
- Taylor Virginia P wid Philip, h 408 N Wilmington
- \*Taylor Walter, lab h 914 Oakwood av
- Taylor William, h 1201 Hillsboro
- \*Taylor William H, porter h 410 Heck
- Taylor Willie C, sheet metalwkr h 325 W Martin
- Teachey James M, city supt of streets Municipal Bldg h 305 Linden av
- Teague Beatrice M Miss, tchr h Meredith College
- Teague O R, supt h Yarborough Hotel
- Teague Ross C, flagman h 313 W Hargett
- Teiser William, salesman h 209 E Peace
- Telfair Samuel F, trav salesman h 211 Hawthorne rd
- Telfair Samuel F Jr, student h 211 Hawthorne rd
- \*Telfair Susie, cook 204 S Boylan av
- Temple Ella D wid R G, h 308 E Martin
- Temple Frederick W, bacteriologist State Laboratory of Hygiene h 1218 Glenwood av
- Temple Mamie Miss, h 127 Halifax
- Temple Mamie wid W A, bds 127 Halifax
- Temple Nancy O Miss, h 308 E Martin
- \*Temple Viola, cook h 321 S Haywood
- Templeton Alfred J (T & Templeton), h 13 S Bloodworth
- Templeton James M Jr (T & Templeton), and notary h Cary, N C
- Templeton Rufus B, mgr Max Bane h 612 Fayetteville

**Whiting-Horton Company**

10 EAST MARTIN STREET

**32 Years Raleigh's Leading  
Clothers in the Same Location**

**Rough and  
Dressed Lumber**

## OLDHAM & WORTH

INCORPORATED  
RETAIL LUMBER YARD. Phone No. 154  
Corner West and Cabarrus Sts.

**Shingles and  
Laths**

# RALEIGH BANKING AND TRUST CO.

Successor to The Raleigh National Bank and The National Bank of Raleigh

CHAS. E. JOHNSON, Pres.  
F. H. BRIGGS, Cashier

As a Bank does a safe and sound banking business  
As a Trust Co. acts in all fiduciary capacities

430

RALEIGH (1919-20) DIRECTORY

Standard Accident Insurance Company  
Fidelity and Deposit Company  
Metropolitan Casualty Insurance Co.  
FIDELITY BONDS, PLATE GLASS, AUTOMOBILE, BURGLARY  
AND ACCIDENT AND HEALTH INSURANCE

DON'T ASK YOUR FRIENDS TO SIGN YOUR BOND—ASK  
**MCPHERSON & BARNES**  
Rooms 401-405 Commercial Bank Building  
DON'T CARRY YOUR OWN ACCIDENT RISK

**TEMPLETON & TEMPLETON** (James M Jr and Alfred J), attys  
at law Commercial Natl Bank Bldg R714-716—phone Bell 1606

Tengen John A, photo h 511 N Person

Terrell Benjamin P, clk h 415½ Fayetteville

\*Terrell Edward, lab h 812 Manly

\*Terrell Eugene, lab h 801 E Hargett

Terrell Frank S, clk h 415½ Fayetteville

Terrell George, weaver h Caraleigh

Terrell George S, elk to county road engnr and propr The Maples  
415½ Fayetteville

\*Terrell Janie, laundress h 323 S Haywood

Terrell John R, bkkpr Carolina Hdwe Co Inc h 209 S Person

\*Terrell Lelia, cook h 818 E Martin

Terrell Lessie M wid T F, h 18 W Peace

Terrell Lizzie Miss, tchr Pilot Mills Public School h 18 W Peace

Terrell Marjory B Miss, h Capital Apts

\*Terrell Mary, dom h Jones la nr McMakin

\*Terrell Richard, lab h 19 Bragg

\*Terrell Sarah, dom h 801 E Hargett

Terrell Thomas B, inspr h 18 W Peace

Terrell Virginia L Miss, h 415½ Fayetteville

\*Terrell William, farmer h McMakin nr Jones la

\*Terry Charles, farmer h 318 Fowle

Terry Charles, helper State Hospital

Terry Daniel W, asst elk State Auditor rms Y M C A

\*Terry George, lab h South Boundary nr Haywood

Terry Julia A Mrs, grocer 542 E Martin

Terry William D, asst to State Supt of Public Buildings and Grounds  
h 542 E Martin

Terry William T, rubber stamps 210½ Fayetteville h 221 S Blood-  
worth

Tew John K, asst supt Met Life Ins Co of N Y h 615 New Bern av  
Texas Co The, oils W North bet Salisbury and McDowell, Sol Noreck  
mgr

Thacker Ernestine Miss, h 314 Muntford

Thacker Lacy R, stationmstr Union Depot h 314 Muntford

Thallas Nick (Tsiamas & T), h 221 S Wilmington

Thames Joseph M, clk to County Treasurer h 310 S Swain

\*Theological School, Shaw University, Charles F Meserve pres, Rev  
Nicholas F Roberts dean

Thevis Mike (Pete Pavlakos & Co), h 215 S Wilmington

Thiem Edgar J (Cash Dept Store), h 318 S McDowell

**THIEM JAMES E**, office supplies and stationery 125 Fayetteville—  
phone Raleigh 135 h 310 W Edenton—phone Bell 1212

Thiem John B, plumber Young & Hughes h 406 Kinsey View

Thiem LeRoy, bkkpr Caraleigh Phosphate & Fertilizer Wks h 502  
Cutler

## Jolly & Wynne Jewelry Co.

128 FAYETTEVILLE STREET

Jewelry, Wedding and An-  
niversary Presents. Fine  
Watches. If you desire  
satisfaction let us do your  
Jewelry and Watch Re-  
pairs.

# White Auto Company

113-115 WEST DAVIE STREET  
H. A. WHITE, Proprietor.

Phone 1406  
RALEIGH, N. C.

# REO AUTOMOBILES REO TRUCKS

RALEIGH (1919-20) DIRECTORY

431

# J. L. O'QUINN & CO.

OUR BUSINESS IS GROWING.

FOR PALMS, FERNS, AND ALL POT  
AND BEDDING PLANTS

Phones: Store, 47; Greenhouse, 149

- Thiem Philip J, pres Thiem & Birdsong Co h 112 N Dawson
- Thiem & Birdsong Co, grocers 9 E Hargett, P J Thiem pres, M B Birdsong see-treas
- Third Regiment Armory, 110 E Hargett
- \*Third Ward Pharmacy, S Blount cor Cabarrus, James E Hamlin propr, John C Maye mgr
- \*Third Ward Pressing Club, 425 S Blount, Henry Baskerville propr
- \*Third Ward Shaving Parlor, 207 E Cabarrus, Albert G Carter propr
- \*Thomas A G, porter h 415 W South
- \*Thomas Alfonso, lab h 309 Bragg
- Thomas Alice H Mrs, see The Methodist Orphanage
- Thomas Alvis, engnr h 207 N West
- Thomas Anna B wid H C, h 601 N Bloodworth
- Thomas Annie wid Harris, h 101 Lee
- \*Thomas Annie L, tehr Crosby Graded Public School h 521 Cannon av
- \*Thomas Burke, meat etr h 544 E Cabarrus
- Thomas Clarence W, clk Galloway Drug Co h 529 N Salisbury
- Thomas Darnell, music h 218 Elm
- \*Thomas Dempsey, porter h 544 E Cabarrus
- Thomas E Frank, mill hd h 13 N Wilmington extd
- \*Thomas Elbert, porter h 516 Hicks al
- \*Thomas Elias, janitor h 521 Cannon av
- \*Thomas Ella, dom h 522 E Davie
- Thomas Emmett W, U S A h 610 E Martin
- \*Thomas Florence, dom h 415 W South
- \*Thomas George, chr h 118 Smithfield
- \*Thomas George, lab h 143 Cotton Flat
- \*Thomas George, lab h 10 N Pettigrew
- \*Thomas George, lab h 121 N Swain
- Thomas Helen L Miss, h 513 Polk
- Thomas Henry, salesman Efrd's Department Store h 14½ E Morgan
- Thomas Henry H, eondr h 529 N Salisbury
- Thomas Henry M, painter h Avent Ferry rd, Nazareth
- \*Thomas James, lab h 1105 S Blount
- THOMAS JAMES E**, office mgr Burroughs Adding Machine Co h Country Club Drive—phone 1332
- THOMAS JAMES J**, sec-treas McDonald & Thomas Inc h 1620 Hillsboro rd—phone Bell 121
- Thomas James R, planer h 218 N McDowell
- Thomas Jessie wid A J, h 218 Elm
- Thomas John W, clk N C Inspection & Rating Bureau h 513 E Polk
- Thomas John W, guard State Prison
- \*Thomas Joseph, porter 14 W South
- Thomas Joseph H, salesman Burroughs Adding Machine Co h Country Club Drive
- \*Thomas Lacy, brakeman h 516 Hicks al

# DURFEY & MARR INVESTMENT SECURITIES

TUCKER BUILDING

SECURITIES

# THE UNION TRUST CO. STOCKS, BONDS and INSURANCE.

J. COOPER YOUNG, President

209 Merchants National Bank Building

Phone Bell 1267

RALEIGH, N. C.

432

RALEIGH (1919-20) DIRECTORY

**D. F. FORT, Jr.**

BOTH PHONES 192  
MY TERRITORY ANYWHERE IN THE UNITED STATES

**REAL ESTATE SUB-DIVIDED**  
**SUBURBAN PROPERTY DEVELOPED---SOLD**

14 W. MARTIN.

- \*Thomas Lena, cook 421 N Person
- \*Thomas Lonnie, lab h 528 Cannon
- Thomas Louise Miss, h 411 N Bloodworth
- THOMAS LOUISE V MISS, v-pres Darnell & Thomas Co Inc h 218 Elm**
- Thomas Lucille Miss, bds 616 S Salisbury
- Thomas Lula wid J J, h 1620 Hillsboro rd
- \*Thomas Mabel, dom h 102 N East
- \*Thomas Malvin, fireman h 510 E Martin
- \*Thomas Margaret, dom h 535 E Edenton
- \*Thomas Mary, cook h 936 E Hargett
- Thomas Maurice, confr h 101 Lee
- \*Thomas Milton, chauffeur h 519 S Wilmington
- Thomas Moses (M T & Bro), h 104 Lee
- Thomas Moses & Bro (Moses Thomas), grocers 337 S Wilmington
- Thomas Nora Miss, h 610 E Morgan
- \*Thomas Ollie, cook h 212 W Lenoir
- Thomas Paul, helper bds 207 N West
- Thomas Percy D, bkkpr J M Pace Mule Co h 554 E Hargett
- Thomas Raymond D, salesman Darnell & Thomas Co Inc h 218 Elm
- \*Thomas Robert, waiter h 313 W Lenoir
- Thomas Roy H, tchr h 1621 W Park Drive
- \*Thomas Savannah, dom h 144 Cotton Flat
- \*Thomas Sina, dom h 903 S Person
- Thomas W Benjamin, engnr bds 207 N West
- Thomas W S Mrs, tchr A A Thompson Public School h 312 E Edenton
- Thomas Walter C, trav salesman h 116 S McDowell
- Thomas William A, extension entomologist office State Entomologist h 624 Devereaux
- Thomas William A, wood dlr h 120 W Lane
- Thomas William G, druggist h 513 Polk
- Thomas William G Jr, clk F W Parker Drug Co h 513 Polk
- Thomas William S, piano dlr h 312 E Edenton
- Thompson A A Public School, E Hargett cor Swain
- Thompson Addison M, carp h 701 Glenwood av
- Thompson Alf M, mgr Barbee & Co h 614 Wills Forest av
- \*Thompson Alfred, h 818 Wilmington
- THOMPSON ALFRED A, v-pres The Commercial Natl Bank, pres-treas Raleigh Cotton Mills, pres Thompson Publishing Co and treas Atlantic Fire Ins Co h 317 New Bern av—phone Bell 1279**
- \*Thompson Berlie, tchr h 312 Freeman
- Thompson Bettie Miss, h 306 N West
- Thompson Beulah E Miss, h 701 Glenwood av
- Thompson Charles H, painter h 920 S Blount
- Thompson Cornelius, janitor Court House
- Thompson Cyrus, h 311 W Hargett

## Raleigh Storage Battery Company

OFFICIAL WILLARD SERVICE STATION

Both Phones 146.

119 and 121 South Salisbury Street,

RALEIGH, N. C.

W. R. DENT, Manager



Thompson Daisy W Miss, h 1117 Hillsboro

\*Thompson David, drayman h Oberlin rd

**THOMPSON DAVID J**, pres-treas Thompson Electrical Co Inc 132 Fayetteville

Thompson Dadrich T, lab h 502 N Dawson

**THOMPSON ELECTRICAL CO INC**, 132 Fayetteville, David J Thompson pres-treas, Frank E Thompson v-pres-sec—phone Bell 370 (see top and bottom stencil edge and page 38)

Thompson Elizabeth Miss, h 1117 Hillsboro

Thompson Ella Miss, supt A D State Hospital

Thompson Emma wid R E, h 426 N Person

Thompson Fannie C wid J W, h 411 N Saunders

\*Thompson Fannie L, nurse St Agnes Hospital

Thompson Francis J, h 300 Jackson

Thompson Francis J Jr, h 300 Jackson

**THOMPSON FRANK E**, v-pres-sec Thompson Electrical Co Inc and v-pres Farm Equipment Co Inc h 227 New Bern av—phone 1121

Thompson Frederick C, flagman h 411 N Saunders

\*Thompson Frederick S, shoemkr 423 S Blount h 315 E Davie

\*Thompson George H, driver h 713 S Bloodworth

Thompson Grace M Miss, h 109 N Bloodworth

\*Thompson Henry, lab h 322 S Camden

Thompson Hugh A, phys 20 E Martin R413 h 317 New Bern av

Thompson J Scott, bldg estimator C V York rms Y M C A

**Thompson J W**, h Soldiers' Home

Thompson J Walter, engr h 424 Fayetteville

Thompson Joel C, clk P O h 15 E South

Thompson John, painter h 203 N West

Thompson John W, judge h 1117 Hillsboro

Thompson Lawrence S, v-pres Dunn, Marsh & Thompson Inc h Capital Apts

Thompson Lella S Mrs, see to State Home Demonstration Agent h 227 N Bloodworth

Thompson Lillian M Miss, h 1117 Hillsboro

\*Thompson Lillie, nurse h 312 Freeman

Thompson Loretta Mrs, nurse Soldiers' Home

Thompson Lorina Miss, h 502 N Dawson

\*Thompson Lula, dom h 315 E Davie

Thompson Luther C, hoseman R F D h 509 Adams

Thompson M S, h Soldiers' Home

Thompson Mae E Miss, h 109 N Bloodworth

Thompson Martin, capt police h 306 N West

Thompson Mary wid George, h 502 N Dawson

Thompson Mary Miss, h 701 Glenwood av

\*Thompson Mary E, laundress h 525 S Haywood

\*Thompson Moses, porter h 525 S Haywood

Thompson Nettie M Miss, h 411 N Saunders

**COAL  
ICE  
WOOD**

**POWELL & POWELL**

(INCORPORATED)

**BUILDING  
MATERIAL**

**The Raleigh Savings Bank & Trust Co.**

Acts as Executor, Trustee or Agent.

Safe deposit boxes for rent.

# Southern Insurance & Realty Co.

324 FAYETTEVILLE STREET

MONEY TO LOAN ON FIRST MORTGAGE REAL ESTATE—\$100.00 TO \$20,000.00

434

RALEIGH (1919-20) DIRECTORY

**C.  
R.  
B.  
O.  
O.  
N.  
E**

**De Luxe  
Clothier**

Where the  
ambition  
is to satisfy  
you.  
"Come and  
see" is all I  
ask.  
Always a  
whirlwind  
of values in  
CLOTH-  
ING,  
FURNISH-  
INGS,  
SHOES and  
HATS.

**Phone 281**

"GOOD  
QUALITY  
SPELLS  
WHAT  
BOONE  
SELLS"

- Thompson Oran S, asst tax clk State Corporation Commission h  
753 Hillsboro  
Thompson Osear S, h 411 N Saunders  
\*Thompson Pennie, dom h 312 Freeman  
Thompson Public School, E Hargett cor Swain  
Thompson Publishing Co, school books 134 W Martin, A A Thomp-  
son pres, C H Poe v-pres, C J Parker sec-treas  
\*Thompson Thomas, gardener h 604 St Mary's  
Thompson William H, fireman Whitaker's Mill rd  
Thompson Winnie wid R T, h 203 N West  
Thorn Aaron, salesman The Vogue h 120 Fayetteville  
Thorn Isadore, clk Globe Clothing Co h 120 Fayetteville  
Thorn Milton, salesman The Vogue h 120 Fayetteville  
\*Thornton Allen, lab h 912 Oakwood av  
\*Thornton Benjamin T, butler h 110 E Lenoir  
\*Thornton Celia, trained nurse Oberlin rd  
\*Thornton Charles, bricklyr h Oberlin  
Thornton Charles D, trainmstr S A L rms 12 N McDowell  
\*Thornton Franklin J, phys 11½ E Hargett h Oberlin rd  
\*Thornton Margaret, tchr Oberlin Graded Public School h W  
Raleigh  
Thrift Charles B, sec James Lumber Co h Fairview rd, Bloomsbury  
Thrift Reuben, lumber h Fairview rd, Bloomsbury  
Throughgood Clara Miss, nurse State Hospital  
Thurman Allan C, gen agt Mutual Benefit Life Ins Co of Newark,  
N J, h 701 N Blount  
Thurston Arthur J, helper h 520 Cleveland  
Thurston Frank J, plstr contr h 520 Cleveland  
Tighe Annie Miss, h 507 Halifax  
Tighe Luey V Miss, h 507 Halifax  
Tighe Maggie Miss, h 507 Halifax  
Tighe Michael W, engnr h 507 Halifax  
Tillery Paul A, v-pres-gen mgr Carolina Power & Light Co and Yad-  
kin River Power Co h Capital Apts  
Tillett Laura Miss, tchr Raleigh High School h 214 New Bern av  
\*Tilley Albert, lab h 526 Cannon  
\*Tilley Fannie, dom h 811 S West  
Tilley Lawson B, salesman Job P Wyatt & Sons Co bds 421 S Wilm-  
ington  
\*Tillman Edith F, dom h 516 S Bloodworth  
Timberlake Agnes Miss, h 425 N Blount  
Timberlake Alice wid J B, h 116 W Jones  
Timberlake George, mill hd h 5 N Wilmington extd  
**TIMBERLAKE JULIAN B**, asst cashr The Raleigh Banking & Trust  
Co and sec-treas Bankers' Realty Co h 425 N Blount—phone  
Bell 116  
Timberlake Julian B Jr, U S N h 425 N Blount

**THE CITY BANK** All Kinds of

**R. G. ALLEN, President**

**Banking Business**

# BOOKS and STATIONERY Alfred Williams & Co.

All Kinds

Here Since 1867

RALEIGH (1919-20) DIRECTORY

435

- \*Timberlake Robert T Rev, pastor St Matthews A M E Church h 401 S State
- TIMES PUBLISHING CO**, 12 E Hargett publishers The Raleigh Times and Turner's North Carolina Almanac, John A Park pres, O J Coffin editor (see back fly)
- Tingen B T, h Soldiers' Home
- Tippett Jesse R, bkkpr W L Brogden Co Inc h 309 S Person
- TIPTON FRED E**, State distributor Toledo Scale Co h 714 Glenwood av—phone Bell 996-J
- Tipton Laura B wid M A, h 10 Maiden la
- Tobleski Max F, mgr N C Viavi Co h 102 E North
- Todd Caldonia wid C R, h 115 S Blount
- Todd Coy, broom and mattressmkr State School for the Blind and the Deaf
- Todd Dughi, chauffeur h 419 S Dawson
- \*Todd Ora L, cook h 526 E Davie
- Todd Portland P, autos for hire h 419 S Dawson
- TOLEDO SCALE CO**, a simple, accurate, reliable, honest scale 103 W Martin, F E Tipton State distributor—phone 1487
- Tomlinson Hubert A, elk Carey J Hunter & Bro h 319 New Bern av
- Tomlinson Lillian B wid W C, h 305 New Bern av
- Tomlinson R Vernon, engr h 217 N Harrington
- \*Toney John, porter h 523 S Wilmington
- Tongue Benjamin, supt C P & L Co h 515 Hillsboro
- Tonnofski Mamie Miss, h 314 Muntford
- Tonnofski Mary A Miss, h 314 Muntford
- \*Toole Henry A, carp h 504 E Cabarrus
- \*Toombs Ellis, driver h 309 W Cabarrus
- Toombs J J, farmer h Yarborough Hotel
- \*Toomer Rosa, dom h 516 S Dawson
- Towler J Barber, clk h 212 New Bern av
- TOWLER JAMES J** (Barber & T), v-pres Boylan-Pearce Co Inc h 212 New Bern av—phone Bell 1069-J
- Towler Joseph C, signal maintainer h 714 W Johnson
- \*Townes Ida, nurse h 309 E Lenoir
- \*Townes Silas, hack driver h 324 Cannon
- \*Townes W Samuel, driver h 809 E Hargett
- \*Towns Hubert H, carrier P O h 324 Cannon
- Townsend V M, condr h Hotel Raleigh
- Toye Pearl wid M G, h 102 E North
- Toyland Co The (Mrs L F and William T Medlin), 131 Fayetteville
- Trade Building, 111 S Wilmington
- Trapier Gertrude wid E S, h 507 Cleveland
- Trapier Jennie G B Miss, h 507 Cleveland
- \*Trapp Mattie, cook h 224 W North
- Travelers' Aid, Union Depot, Miss Dessye W Haynes representative

RALEIGH'S SHOPPING CENTRE  
Phone 155. Private Branch Exchange

**Boylan Pearce Company**

**Rugs, Draperies and Carpets**



## OPTICIANS

QUICK SERVICE  
LARGEST OPTICAL PLANT IN THE SOUTH



# Cross & Linehan Co.

CLOTHIERS AND FURNISHERS.

234-236 Fayetteville Street.

Tucker Building.

436

RALEIGH (1919-20) DIRECTORY

ONE KIND OF SERVICE—"THE BEST"  
**RALEIGH TOWEL SUPPLY CO.**  
**TOWEL CABINETS and SUPPLIES**  
 309 South Person Street  
 Phone Bell 1034-Y

3 Roller Towels a Week.....\$1.25 Per Month  
 6 Roller Towels a Week.....\$1.75 Per Month  
 6 Hand Towels a Week.....\$1.25 Per Month  
 12 Hand Towels a Week.....\$1.75 Per Month

Travelers Ins Co of Hartford, Conn (life, health and accident), 239 Fayetteville R301-302, II B Harvard agt

\*Travers Arthur, waiter h 13½ W North

Travis Annie Miss, h 213 Hillsboro

Travis Etta Miss, nurse State Hospital

Trent Cecil T Miss, h 327 W Edenton

Trent Jesse E, clk h 327 W Edenton

Trent Joseph W, ins h 327 W Edenton

\*Trevane John, farmer h 604 Cannon

\*Trevane William, emp city h 509 W South

\*Trice Della, dom h 1113 Mark

\*Trice Martha, dom h 828 Fayetteville

\*Trice Rufus, farmer h Oberlin

\*Trice Thomas, butler h Oberlin

\*Trice Wiley, lab h 617 W Martin

Tripp Alonzo, h Soldiers' Home

Trogdon Thomas W, trav salesman h 13 Maiden la

Trotter James W, supt mill Union Seed & Fertilizer Co 401 W Martin

\*Trottman Dora, dom h 419 N West

\*Trowell Charles, orderly h 516 S Haywood

\*Trowell Lina, cook h 516 S Haywood

\*Trowell Esther, dom h 723 Manly

\*Troxler Aliee, dom h 310 E Worth

True Everett, parkkpr h 213 S Blount

Truelove Hubert L, painter h 508 W Johnson

Truelove Martha F wid J L, h 505 W Johnson

Truelove Robert D, bridge carp h 505 W Johnson

Trull Cora M wid J T, h 901 W South

Trull Loma E Miss, h 901 W South

Trull Pauline J Miss, h 901 W South

Trull Roy, mechst h 901 W South

Trull Walter E, h 901 W South

Tsiamas Arthur H (T & Thallas), h 221 S Wilmington

Tsiamas & Thallas (Arthur H Tsiamas, Nick Thallas), proprs B & B Cafe & Restaurant 221 S Wilmington

Tubb Murray D, clk So W & I Bureau h 413 S Salisbury

**TUCKER ADAM R, osteopath physician Masonic Temple Bldg 135 Fayetteville R304—phone Bell 798**

Tucker Alfred, helper State Hospital

\*Tucker Andrew, brakeman h 702 S West

\*Tucker Arthur, lab h 228 W Lenoir

Tucker Benjamin F, police h 512 W Peace

Tucker Building, 234-240 Fayetteville

Tucker Building Barber Shop, basement Tucker Bldg, Alston & Hunt propr

**TUCKER BUILDING PHARMACY, Tucker Bldg Fayetteville cor Martin, Hicks-Crabtree Co proprs, Gilbert Crabtree mgr—phones Bell 545-546, Raleigh 134**

**BUILD YOU A HOME WITH RENT MONEY**  
**THE RALEIGH BUILDING AND LOAN ASSOCIATION**

Office 107 Fayetteville Street

JAMFS I. JOHNSON, President

J. C. ALLISON, Secretary and Treasurer

D. F. BETTS, Asst. Secretary and Treasurer



TELEPHONE 167

# BURROUGHS

CAPITAL CLUB BUILDING, RALEIGH.



RALEIGH (1919-20) DIRECTORY

437

- Tucker Celdon D (G S T & Co), h 420 N Blount  
 \*Tucker Christopher, lab h 625 Cannon  
 \*Tucker Daniel, driver h 516 S Blount  
 \*Tucker Dollie, dom h 713 S Dawson  
 Tucker Edgar R, salesman G S Tucker & Co h 107 N Boylan av  
 \*Tucker Edna, cook h 310 S Camden  
 \*Tucker Edward, lab h 310 S Camden  
 \*Tucker Eli, lab h 4 Bladen  
 Tucker Elizabeth L Miss, h 504 Fayetteville  
 \*Tucker Ernest, blksmith h 514 S Blount  
 Tucker Emma Miss, tchr State School for the Blind and the Deaf  
 \*Tucker Eudora, nurse St Agnes Hospital  
 Tucker Florence P Mrs (estate of), 234 Fayetteville R304, C K Duffey trustee  
 \*Tucker Florida, h 219 E Lenoir  
 Tucker Francis Miss, h 420 N Blount  
 Tucker G S & Co (Garland S and Celdon Tucker), furniture 112-114 E Hargett  
 Tucker Garland S (G S T & Co), treas Carolina Hdwe Co Inc h 420 N Blount  
 Tucker George W, grocer 308 W Cabarrus h 722 S Saunders  
 \*Tucker Gertrude, tchr h 219 E Lenoir  
 Tucker Harry, prof State College h 1301 Hillsboro  
 \*Tucker James, U S A h 8 Parham's al  
 \*Tucker John, fireman h 1028 S Person  
 \*Tucker John, lab h 8 Dodd  
 \*Tucker Laura, dom h 1 Bladen  
 Tucker Lena H wid H McK, h 107 N Boylan av  
 \*Tucker Lizzie, dressmkr 219 E Lenoir  
 \*Tucker Maggie C, tchr Crosby Graded Public School h 219 E Lenoir  
 \*Tucker Mamie, seamstress h 409 S Haywood  
 Tucker Marguerite S Miss, h 504 Fayetteville  
 \*Tucker Mary, dom h 824 E Hargett  
 \*Tucker Mary, maid h 219 E Lenoir  
 Tucker Otis A, salesman King & Holden h 423 Fayetteville  
 \*Tucker Richard, janitor h 1002 E Davie  
 \*Tucker Tillery, dom h 506 W South  
 Tucker Walter C, pres-sec-mgr Carolina Hdwe Co Inc h 504 Fayetteville  
 Tucker Walter C Jr, student h 504 Fayetteville  
 Tucker William B, condr h 101 Whitley  
 Tunnell Benjamin E, clk h 614 Harp  
 \*Tupper Memorial Industrial Building, Shaw University  
 Turk Mary W wid W A, h Louisburg rd  
 Turley Charles B, clk Goodwin-Smith Furniture Co 124 E Martin  
 \*Turner Benjamin, lab h 1102 Oakwood av  
 \*Turner Bertha, laundress h 606 E South

Whiting-Horton Company  
 10 EAST MARTIN STREET  
 The Home of Good Clothes

THOMAS H. BRIGGS & SONS  
 — THE BIG HARDWARE MEN —

# RALEIGH BANKING AND TRUST CO.

Successor to The Raleigh National Bank and The National Bank of Raleigh

CHAS. E. JOHNSON, Pres.

F. H. BRIGGS, Cashier

As a Bank does a safe and sound banking business

As a Trust Co. acts in all fiduciary capacities

438

RALEIGH (1919-20) DIRECTORY

- Turner David, clk bds 515 Fayetteville  
\*Turner Ellen, dom h Oberlin rd  
Turner Frank R, timekpr S A L h 112 Halifax  
Turner G Hubert, trav salesman h 508 Tilden  
\*Turner George, lab h 316 Cannon  
Turner Grace Miss, trained nurse 611 Fayetteville  
Turner Henry G, phys 20 E Martin R417 h 606 N Blount  
\*Turner Ida, cook h Oberlin rd  
\*Turner James, porter h Oberlin rd  
\*Turner Jennie, cook h 124 Cotton  
\*Turner Jerome, U S A h Oberlin rd  
\*Turner John T (Raleigh Shoe Co), h Oberlin rd  
Turner Junius D, sec Enterprise Real Estate Co h 134 Fayetteville  
Turner Lillian Miss, h 508 Tilden  
Turner Love G wid V E, h 210 N Person  
\*Turner Lovie, dom h 116 E Cabarrus  
Turner Mamie C Miss, executive clk Governor T W Bickett h 116 W Edenton  
Turner Newman F, pres Raleigh Pepsi-Cola Bottling Co h McCullers, N C  
Turner Roxie Mrs, h 917 New Bern av  
\*Turner Seaton, elev opr P O Bldg h Oberlin  
Turner Shepherd R, lab h 890 N Salisbury  
\*Turner Sophronia, dom h 755 E Davie  
**TURNER W DAVID, chf clk The Bland Hotel h 515 Fayetteville**  
\*Turner William, lab h Oberlin rd  
Turner William C, grocer 309 Cutler h 119 Cox av  
Turner William H, salesman h 400 Polk  
Turner William M, salesman Dillon Supply Co h 534 E Jones  
\*Turner William S, asst dean Theological School Shaw University h 728 S Blount  
Turner's North Carolina Almanac, 12 E Hargett, Times Publishing Co publishers  
Turnidge George F, musician h 809 W Morgan  
Turnley Helen Miss, h 510 S Salisbury  
Tutor Mollie Miss, h 310 W North  
\*Twitty Fannie, dom h 110 E Cabarrus  
\*Twitty Frank M, barber h 210 E Cabarrus  
Tynes Archie M, auto mech Victory Garage & Service Station h 132 E Morgan  
Tynes James D, auto mech Victory Garage & Service Station h 132 E Morgan  
Tyree Bessie M wid M W, h 407 Polk  
Tyree Irene Miss, h 407 Polk  
Tyree Raymond C, real estate h 407 Polk  
\*Tyson Esau, lab h 321 W South  
Tyson Larry O, brakeman h 512 Tucker

Largest and Best in the City  
"Service" and "Courtesy", a Habit  
Open 7 A. M. to 7 P. M.  
Saturdays to 11 P. M.

**Masonic Temple Barber Shop**  
J. H. BROWN, Propr.  
ENTRANCES FAYETTEVILLE AND HARGETT STS.

# JOB P. WYATT & SONS CO.

AGRICULTURAL IMPLEMENTS,  
FARMERS' SUPPLIES, POULTRY SUPPLIES AND SEED  
325-327 South Wilmington Street.

# Merchants National Bank

Both Active and Savings Accounts Solicited. 4 Per Cent. Interest Paid In Savings Department.

OF RALEIGH, N. C.

Largest Bank in This Section

RALEIGH (1919-20) DIRECTORY

439

Tyson Lela Miss, h 11 S Harrington  
Tyson Lena wid George, h 11 S Harrington  
Tyson Margaret L wid R L, h 422 N Blount  
Tyson Mildred Miss, h Fairview rd, Bloomsbury  
Tyson Pauline M Miss, h 710 W Peace  
Tyson Ruby Miss, waitress Yarborough Hotel  
Tyson Thomas, farmer h Fairview rd, Bloomsbury

## G. L. VINSON COMPANY

PLUMBING HEATING

### U

**U-C WHAT U GET THE**, visible gasoline measure 105 W Martin, Carr E Booker distributor—phone 1445  
Ueltschi William T, foreman h 721 Halifax  
\*Umphrey George, driver h 1305 E Lane  
\*Umstead William, lab h 1407 Hawkins Row  
\*Umstead Edward, lab h 218 S Tarboro  
Underhill Giles A, carp h 218 N McDowell  
Underhill Lelia M Miss, manieurist Masonic Temple Barber Shop h 14½ E Morgan  
Underhill M Ethel Miss, h 517 S Salisbury  
Underhill S Edward, salesman h 106 Harrison av  
Underwood A J, h Soldiers' Home  
Underwood Annie Miss, h Caraleigh  
Underwood H Aubrey, sec-treas Raleigh Engineering & Construction Co Inc h 227 Forest rd  
Underwood John E, mill hd h Caraleigh  
Underwood John E Rev, presiding elder Raleigh District N C Conference M E Church h 126 S Harrington  
Underwood Maggie wid Andrew, h Caraleigh  
Underwood Myrtle A Miss, tchr Pilot Mills Public School h 310 W Hargett  
Underwood Placide H Miss, h 310 W Hargett  
Underwood R L, v-pres Raleigh Engineering & Construction Co Inc h Durham, N C  
Underwood S B, pres State Association of County Supts and State Teachers' Assembly h Greenville, N C  
Underwood Sallie wid J E, h 310 W Hargett  
Underwood Thomas, U S A h Caraleigh  
\*Union Baptist Church, 601 S Saunders  
Union Barber Shop, 130 Fayetteville, J C Wallace mgr  
Union Central Life Ins Co, 20 E Martin R800, Carey J Hunter & Bro State agts

Call Phones—Store, 47. Greenhouse, 149.

**J. L. O'QUINN & CO.**

SERVICE IS OUR AIM

**SAY IT WITH FLOWERS**  
"Our Business is Growing"

## Capital Insurance & Realty Co.

FIRE INSURANCE

304 Tucker Bldg.

# THE UNION TRUST CO. STOCKS, BONDS and INSURANCE.

J. COOPER YOUNG, President

209 Merchants National Bank Building

Phone Bell 1267

RALEIGH, N. C.

440

RALEIGH (1919-20) DIRECTORY

**I  
N  
S  
U  
R  
A  
N  
C  
E**

"THAT INSURES"

**D. F.  
FORT  
Jr.**

Capital Club Building,  
14 W. Martin.

**E  
S  
T  
A  
T  
E**

Sold Anywhere in the United States

Phones 192

Union Depot (Norfolk Southern R R, Seaboard Air Line R R, Southern R R), S Dawson cor Martin, John E Singleton ticket agt  
 Union Herald (weekly), 5 W Hargett, Union Herald Publishing Co publishers, Edward F Snakenberg mgr  
 Union Herald Publishing Co, publishers Union Herald, 5 W Hargett, Edward F Snakenberg mgr  
**UNION NEWS CO, Union Depot Martin cor Dawson, W T Lawrence mgr—phone Raleigh 452**  
 \*Union Publishing Co, publishers The Union Reformer 125 E Hargett, A W Pegues pres, N F Roberts v-pres, J Y Lyon see-treas  
 \*Union Reformer The (weekly), 125 E Hargett, Union Publishing Co publishers  
**UNION SEED & FERTILIZER CO, 401 W Martin, Joseph H Wearn local mgr—both phones 49**  
 Union Square, head of Fayetteville, in which is located the State Capitol  
**UNION TRUST CO THE, stocks, bonds and insurance Merchants Natl Bank Bldg 230½ Fayetteville R209, J Cooper Young pres, E W Freeman sec-treas—phone Bell 1267 (see left-top lines)**  
 United States Army Recruiting Station, 303 Fayetteville  
 United States Bureau of Animal Industry, Field Division of Hog, Cholera Eradication, State Agricultural Bldg, Dr Franklin Owen in charge  
 United States Collector of Internal Revenue, Josiah W Bailey, P O Bldg  
 United States Commissioner, W P Batchelor, P O Bldg  
 United States Court Eastern District of North Carolina, P O Bldg, Hon H G Connor judge, S A Ashe clk  
 United States Department of Justice, P O Bldg, F C Handy agt in charge  
 United States District Attorney, Thomas D Warren, of New Bern, N C, P O Bldg  
**UNITED STATES EMPLOYMENT SERVICE (Dept of Labor), Tucker Bldg 234 Fayetteville R501, William L Beasley federal director**  
 United States Fidelity & Guaranty Co of Baltimore, Md, 20 E Martin R514, A M Maupin gen agt  
 United States Internal Revenue Collector, Josiah W Bailey, H M London chf dep, P O Bldg  
**UNITED STATES MARSHAL'S OFFICE, P O Bldg R204, George H Bellamy marshal, N G Fonville dep**  
 United States National Cemetery (see National Cemetery)  
 United States Navy Recruiting Station, 20 E Martin R204, Lieut W T Hoffman U S N in charge  
**UNITED STATES POST OFFICE, Fayetteville cor Martin, Bart M Gatling postmstr**

## Raleigh Storage Battery Company

OFFICIAL WILLARD SERVICE STATION

Both Phones 146.

119 and 121 South Salisbury Street,  
W. R. DENT, Manager

RALEIGH, N. C.



**UNITED STATES POST OFFICE BUILDING, Fayetteville cor  
Martin**

United States Post Office Inspector, L T Yarborough, P O Bldg  
United States Public Health Service, Court House, George S Bote  
in charge

United States Railroad Administration (Southern R R Lines), frt  
traffic dept 135 Fayetteville R410, W T Williford frt traffic rep-  
resentative

United States Railroad Administration Consolidated Ticket Offices,  
305 Fayetteville, Benjamin R Roberts agt

United States Referee in Bankruptcy, J B Cheshire Jr, 234 Fayette-  
ville R412

United States Tire Co, 316 S Wilmington, L R Hayes mgr

United States War Department, dist military inspector's officers'  
training corps, 234 Fayetteville R509, Lieut-Col H L Jordon

United States Weather Bureau, 135 Fayetteville R404, Lee A Den-  
son meteorologist

Upchurch Adeline S wid C S, h 209 N Salisbury

\*Upchurch Allen, lab h 306 Freeman

Upchurch Allen P, h 402 E Hargett

Upchurch Allen P Jr, student h 402 E Hargett

Upchurch Annie E Miss, h 554 E Hargett

Upchurch Annie G wid W A, h 554 E Hargett

Upchurch Bertha wid George, h 547 E Martin

Upchurch Charles C, hoseman R F D h 207 S Swain

Upchurch Clyde, mgr J M Darden & Co h 545 E Jones

Upchurch Elsie R Miss, h 212 E Davie

Upchurch Emma W wid J R, h 205 S Swain

Upchurch Ernest C, mill hd h 506 N Dawson

\*Upchurch Fannie, dom h 519 W South

Upchurch Florence M wid C M, h 545 E Jones

Upchurch Frances J wid Williford, h 416 S Person

Upchurch Frances R Miss, h 212 E Davie

Upchurch Gertrude Miss, h 122 N Dawson

Upchurch Herman E, pressman Edwards & Broughton Ptg Co h 212  
E Davie

Upchurch Homer F, carp h 416 S Person

Upchurch J G, bkkpr Parker-Hunter Realty Co Inc h 219 Smith-  
field

Upchurch J Sherwood, mgr Dixie Poster Adv Co 304 S Salisbury

Upchurch James D, clk h 219 Smithfield

Upchurch John B, mill hd h 512 W Johnson

Upchurch Joseph B, trav salesman h 205 S Swain

Upchurch Joseph McG, student h 112 Halifax

Upchurch Leroy R (R C U & Bro), h 529 S Salisbury

Upchurch Louis B, student h 554 E Hargett

Upchurch Mabelle Miss, h 416 S Person

**COAL  
ICE  
WOOD**

**POWELL & POWELL**

(INCORPORATED)

**BUILDING  
MATERIAL**

**Willingness  
to Serve**



**Equipment  
to Serve Well**



Ask the Southern Insurance and Realty Company to tell you about the "Pilot Special"

# Southern Life and Trust Company

GREENSBORO, N. C.

442

RALEIGH (1919-20) DIRECTORY

**C.  
R.  
B.  
O.  
O.  
N.  
E**

**De Luxe  
Clothier**

"Come and see" is all I ask. CLOTHING, SHOES, HATS and FURNISHINGS that make you smile and whisper Come again because you save time and money always.

**Phone 281**

"GOOD QUALITY SPELLS WHAT BOONE SELLS"

- Upchurch Margaret W Miss, h 402 E Hargett  
 Upchurch Myrtle wid W W, h 225 E Davie  
**UPCHURCH R C & BRO** (Robert C and Leroy R), factory distributors "Harley-Davidson" motorcycles and bicycles, accessories and expert repairing on all makes 118 E Hargett—phone Bell connections (see page 49)  
 Upchurch R Pearson, elev opr h 205 S Swain  
 Upchurch Robert B, clk So R R frt depot h 212 E Davie  
 Upchurch Robert C (R C U & Bro), h 529 S Salisbury  
 Upchurch Sidney R, carrier P O h 317 W Jones  
 Upchurch Thomas E, fireman h 205 E Swain  
 Upchurch Vernon, clk H G DeBoy h 403½ Fayetteville  
 Upchurch Walter McG, bkkpr The Commercial Natl Bank h 507 N East  
 Upchurch William A, clk h 554 E Hargett  
 Upchurch William D, h 504 S Bloodworth  
 Upchurch William G, watchman h 200 Firwood av  
 \*Upchurch William J Rev, h 225 E South  
 Upchurch William W, ship clk Wake County Cotton Seed Co h 122 N Dawson  
 \*Upperman Albert, porter h 8 Bragg  
 \*Upperman Junius, lab h 210 W South  
 \*Upperman William, drayman h 330 W South  
**UPSHAW WILLIAM F**, mgr Aetna Life Ins Co of Hartford, Conn, h 117 Woodburn rd—phone Bell 1475  
 Ussery James K, eondr h 521 Halifax  
 Utley B Shepherd, salesman Capial Feed & Groeery Co h 609 Polk  
**UTLEY BENNETT J**, mgr Raleigh Towel Supply Co h 309 S Person—phone Bell 1034-W  
 Utley Bettie wid James, h 11 McKee  
 Utley Billie S, clk Allen's Cut Rate Mkt h 309 S Person  
 Utley Florence wid W T, h 529 New Bern av  
**UTLEY W F**, v-pres Merchants Natl Bank h Apex, N C  
 Utley Walter S, weaver h 110 N Saunders  
 Utley William W, grocer 805 S Saunders h 903 W Lenoir  
 Uzzell Edwina H Miss, h 312 E Jones  
 Uzzell Helen M Miss, h 312 E Jones  
 Uzzell Isabella B wid E M, h 312 E Jones  
 Uzzell Jessie S Miss, h 312 E Jones  
 Uzzell William T, clk White Ice Cream Co h 328 E Morgan  
 Uzzle Archie B, clk Boylan-Pearce Co h 328 E Morgan  
 Uzzle Elizabeth Miss, h 400 New Bern av  
 Uzzle Morton P, clk Johnson Coal & Ice Co h 117 N McDowell  
 Uzzle Russell T, propr Uzzle's Cigar Store h 406 E Lane  
 Uzzle William C, lino opr News & Observer h 400 New Bern av  
 Uzzle's Cigar Store, 201 Fayetteville, R T Uzzle propr

# THE CITY BANK

**R. G. ALLEN, President**

**All Kinds of**

**Banking Business**

# BOOKS and STATIONERY Alfred Williams & Co.

All Kinds

Here Since 1867

RALEIGH (1919-20) DIRECTORY

443

## Raleigh Letter Writers

PUBLIC STENOGRAPHERS.

MULTIGRAPHING.

MISS MARGARETTE WOOD

506 Citizens Bank Building.

Phone 1811

### V

- Vaden Charles F, engnr h 326 W Jones
- Vaden Hazel Miss, h 326 W Jones
- \*Valentine John, blksmith h 411 E Davie
- Van Landingham Joseph R, engnr h 103 N McDowell
- \*Vandergrift Graham, lab h 718 Oakwood av
- \*Vandergrift Luella, dom h 718 Oakwood av
- Vanguard Chapel, E Martin nr S Tarboro
- Vann Dorothy Miss, tchr h 315 E Jones
- Vann Elizabeth Miss, h 315 E Jones
- Vann Richard T, cor see Baptist State Convention Board of Education and educational sec State Board of Missions h 315 E Jones
- \*Vann William, lab h 736 E Davie
- Vann William II, tchr h 315 E Jones
- Vanstory James C, mgr Yarborough Hotel
- Vass Eleanor M Miss, h 3 E Edenton
- \*Vass Rufus S, phys 300 E South
- \*Vass Samuel N Rev, gen supt colored work Am Baptist Publication Society 125 E Hargett h 300 E South
- Vass William W ((Grimes & V), cashr Wake County Savings Bank and see-treas Raleigh Clearing House Assn h 745 Hillsboro
- Vaughan Grover B, agt Life Ins Co of Va h 555 New Bern av
- Vaughan J Ralph, flagman h 410 W Morgan
- Vaughan John F, engnr h 115 W Park Drive
- Vaughan Lillian L Miss, h 8 Maiden la
- Vaughan Mary L wid E H, sewing tchr State School for the Blind and the Deaf h 17 W Lenoir
- Vaughan Roy S, city foreman W U Tel Co h 227 S Person
- Vaughan S L, supt of construction C V York h 202 New Bern av
- Vaughan Young, auto mech h 130 S Harrington
- Vaughn Edwin T, clk h 111 N Boylan av
- Vaughn J Preston, h 111 N Boylan av
- Vaughn Kate B wid W W, h 111 N Boylan av
- Vaughn Martha Miss, h 111 N Boylan av
- Vaughn Pal, printer Edwards & Broughton Ptg Co h 613 Tucker
- Vaughn William W, mechst h 111 N Boylan av
- VEAZEY LULA A MISS**, steno and bkkpr Auto Tire Repair Co h 103 S Bloodworth—phone 874-M

**Boylan Pearce Company**  
 RALEIGH'S SHOPPING CENTRE  
 Phone 155. Private Branch Exchange.  
**White Goods, Linens, Laces and Embroideries**

**BROKEN LENSES REPLACED  
WHILE YOU WAIT  
EYES TESTED**



**LARGEST OPTICAL PLANT IN THE SOUTH  
Save Your Eyes**

# Cross & Linehan Co.

CLOTHIERS AND FURNISHERS.

234-236 Fayetteville Street.

Tucker Building.

444

RALEIGH (1919-20) DIRECTORY

**"VELIE" SIX AND "MERCER" FOUR MOTOR CARS,  
111 S Salisbury, Henderson-Velie Sales Co dealers  
—phones Bell 1157, Raleigh 2505**

Vickers Thurman G, U S A h 1415 Hillsboro rd  
Vickers William M, elk Carolina Cigar Stores Co h 211 Fayetteville  
Victory Cafe, 121 W Johnson, John Andrews propr, Nich Crehst  
mgr

Victory Garage & Service Station (Virgil H Williams, Charles A  
Matthews), 113-115 W Davie

\*Vincent Andrew B Rev, h 713 S Blount

\*Vincent C Pearl, tchr h 713 S Blount

\*Vincent Cora, tchr h 713 S Blount

\*Vincent Edwin, trucker h South Boundary nr Haywood

Vincent Mary wid J I, h 504 S Wilmington

\*Vincent Osear, lab h 301 N Haywood

Vincent Theodore, elk Raleigh Times h 317 S Wilmington

\*Vines Plummer, chrn and presser and barber 126 W South h 330  
Fowle

\*Viney Mary, dom h 707 S West

Vinson Dempsey W, sales agt Natl Biscuit Co

**VINSON G L CO, plumbing, steam and hot water heating 120 Fay-  
etteville, G L Vinson propr—phone Bell 253 (see front stencil  
edge and initials U and Z and page 50)**

**VINSON GARRETT L, propr G L Vinson Co h 314 New Bern av—  
phone Bell 1278**

**VIRGINIA-CAROLINA CHEMICAL CO, 11-13 S 12th St, Richmond,  
Va (see opp page 340)**

Virginia-Carolina Chemical Co, S Blount and So R R, A F Taylor Jr  
supt

Virginia Cotton Mills, office 20 E Martin R1002-1004, A L Baker pres,  
W C Kirkpatrick see, B W Baker treas

Virginia School Supply Co, 121 W Hargett

Vogue The, men's furns 209 Fayetteville, Jacobs-Kaplan Co proprs

Volunteer State Life Ins Co of Chattanooga, Tenn, 135 Fayetteville  
R408, C T McClenaghan mgr

ONE KIND OF SERVICE—"THE BEST"  
**RALEIGH TOWEL SUPPLY CO.**

**TOWEL CABINETS and SUPPLIES**

309 South Person Street Phone Bell 1034-Y

3 Roller Towels a Week \$1.25 Per Month  
 6 Roller Towels a Week \$1.75 Per Month  
 6 Hand Towels a Week \$1.25 Per Month  
 12 Hand Towels a Week \$1.75 Per Month

**ON THE BUSY MANS  
DESK**



**NEW  
CITY  
DIRECTORY**

NOT A BORROWED ONE OR LAST YEARS  
BECAUSE THEY ARE UNCERTAIN

## ALLISON & BETTS, Real Estate & Insurance

107 Fayetteville Street. Phone 1362

**Bonds and Casualty Lines. Health and Accident Policies**

# MARSHALL MOTOR CO., Inc.

116-118 EAST MORGAN STREET  
REAL SERVICE ALWAYS. PHONE BELL 351  
BEST EQUIPPED GARAGE IN THE CITY

DISTRIBUTORS  
"CHANDLER"  
"JORDAN" "HUP"  
MOTOR CARS

RALEIGH (1919-20) DIRECTORY

445

**Whiting-Horton Company**  
10 EAST MARTIN STREET  
**32 Years Raleigh's**  
**Leading Clothiers**

Vosburgh Maude Miss, tchr Raleigh High School h 125 Hawthorne rd  
Voyles Clara Miss, supervisor of music Raleigh Public Schools h 411 New Bern av

## Raleigh Letter Writers

**PUBLIC STENOGRAPHERS. MULTIGRAPHING.**  
**MISS MARGARETTE WOOD**

**506 Citizens Bank Building. Phone 1811**

### W

Waddell Artimothy wid G W, h 514 S Harrington  
Waddell Ellis B, flagman h 219 N Harrington  
Waddell Graham B, trav auditor h 116 Halifax  
\*Waddell Hilliard, lab h 510 E Cabarrus  
Wade Golda Miss, h 10 N East  
Wade Stacey W, chf dep State Ins Dept h 127 Park Drive  
\*Wade Thomas, carp h 213 E South  
Wadford Hines H, vulcanizer h 548 E Hargett  
\*Wadkins Gussie, dom h Oberlin  
\*Wadley Peter, porter h 312 W Cabarrus  
Wadsworth Robert A, trav salesman h 117 N Saunders  
**WAKE AUTO COMPANY, retail dept "Buick" and "King" Eight**  
**10 W Davie—phone 1197, P O Box 529**  
Wake Club, billiards 12 W Martin, J M Bryan mgr  
Wake County Attorney, J W Bunn, 20 E Martin R502  
**WAKE COUNTY AUDITOR, Henry G Holding, Court House—**  
**phone Bell 160**  
Wake County Board of Education, Court House, Dr W A Withers  
chairman, M Y Gulley, M B Chamblee members  
**WAKE COUNTY BOARD OF HEALTH, basement Court House, Dr**  
**Percy Ahrons supt—phone Bell 642**  
Wake County Commissioners, Court House, W C Brewer chairman,  
E T Scarborough, J J Bernard, R P Jones members  
Wake County Coroner, Arch J Wood, Court House  
Wake County Cotton Seed Co, 102 W Jones, J R Chamberlain pres,  
W A Simpkins v-pres, W H Oliver sec-treas  
Wake County Court House, 316-322 Fayetteville  
Wake County Home Emergency Demonstration, Mrs C P Blalock,  
Court House  
Wake County Home for the Aged and Infirm, Leeville rd, W B Hun-  
ter supt  
Wake County Jail, Court House, James R Jordan jailor  
Wake County Purchasing Agent, William H Penney, Court House

**Rough and Dressed Lumber**

**OLDHAM & WORTH**  
INCORPORATED  
RETAIL LUMBER YARD. Phone No. 154  
Corner West and Cabarrus Sts.

**Shingles and Laths**

# RALEIGH BANKING AND TRUST CO.

Successor to The Raleigh National Bank and The National Bank of Raleigh

CHAS. E. JOHNSON, Pres.

F. H. BRIGGS, Cashier

As a Bank does a safe and sound banking business

As a Trust Co. acts in all fiduciary capacities

446

RALEIGH (1919-20) DIRECTORY

**THE ONLY SURE THING**  
That Will Provide for Your Loved Ones When You Are Gone  
**LIFE INSURANCE**

**MCPHERSON & BARNES, General Agts. for N. C.**  
**Penn Mutual Life Insurance Company**  
Bell Phone 186  
401-5 Commercial Bank Building.

**WAKE COUNTY REGISTER OF DEEDS**, William H Penney,  
Court House—phone Bell 173

Wake County Rest Room, Court House

Wake County Road Engineer, C M Miller, Court House

**WAKE COUNTY SAVINGS BANK**, 235 Fayetteville, Thomas H  
Briggs pres, W B Grimes v-pres, W W Vass cashr, W P Little  
asst cashr—phone Bell 576

**WAKE COUNTY SHERIFF**, Joseph H Sears, Court House—phone  
Bell 506

Wake County Standard Keeper, F H Lumsden, 225 S Salisbury

Wake County Superintendent of Health, Dr Z M Caviness, Court  
House

Wake County Superintendent of Public Instruction, John C Lock-  
hart, Court House

**WAKE COUNTY SUPERIOR COURT**, Court House, Hon Thomas  
H Calvert judge, Vitruvius Royster clk

Wake County Surveyor, E M Eutsler, Court House

**WAKE COUNTY TAX SUPERVISOR**, George U Baucom Jr, Court  
House—phone 2181

Wake County Treasurer, L D Stephenson, Court House

**WAKE DRUG STORE**, 301 Fayetteville, Hicks-Crabtree Co proprs,  
Julian E White mgr—phones Bell 228-229

Wake Feed Co (G E Moore, F H Phillips), 120 E Martin

Walden John E, bldg contr 544 E Hargett

Waldron Clarence H, asst State Botanist Agricultural Bldg rms Y M  
C A

Waldrup Harvey D, elk P O h 1308 Fillmore

**WALES ADDING MACHINE CO**, adding and bookkeeping ma-  
chines Tucker Bldg 234 Fayetteville R303, Ralph L Steele dist  
sales agt, J E Bramberry mechanical inspr—phone Bell 723

**WALK-OVER BOOT SHOP**, 117 Fayetteville, L C Weathers pres,  
Joseph C Powell treas-mgr—phone Bell 191

Walker Beulah B Miss, h 222 E Morgan

\*Walker Collins A, barber 127 E Hargett h 225 E Cabarrus

\*Walker Edgar L Rev, pastor St Andrew's Holy Church h Linden,  
N C

\*Walker Edward, engr State School for the Blind and the Deaf

\*Walker Edward, lab h 750½ Fayetteville

**WALKER ELECTRIC STORE**, electrical contrs and engineers, elec-  
trical supplies and machinery 108 W Martin, N L Walker  
propr—phones Bell 1155, Raleigh 3234 (see front cover and page  
38)

\*Walker Eugene, lab h 320 S Bloodworth

\*Walker Georgie S, midwife 420 S Bloodworth

\*Walker Jack, lab h 320 S Bloodworth

Walker John C, flagman h 117½ W Morgan

Walker John R, contr h 321 W Lane

## Jolly & Wynne Jewelry Co.

128 FAYETTEVILLE STREET

**Jewelers & Optometrists**

Wedding and Anniversary  
Gifts. If you desire satis-  
faction let us do your Op-  
tical and Jewelry Work.

# White Auto Company

# REO AUTOMOBILES REO TRUCKS

113-115 WEST DAVIE STREET  
H. A. WHITE, Proprietor.

Phone 1406  
RALEIGH, N. C.

RALEIGH (1919-20) DIRECTORY

447

- \*Walker John W Rev, presiding elder Greensboro District A M E Church (South) h 420 S Bloodworth
- \*Walker Joseph, lab h 301 W Cabarrus
- Walker Joseph C, foreman h 505 Adams
- Walker Kate D wid W H, h 602 N Bloodworth
- Walker Leonard T, engr h 505 Cleveland
- Walker Lillian Miss, h 10 S West
- Walker Louis C, salesman h 119½ S Wilmington
- Walker Lourene wid Tandy, h 10 S West
- Walker Nathan W, pres State Teachers' Assembly and inspr Public High Schools, State Dept of Public Instruction h Chapel Hill, N C
- WALKER NICHOLAS L, propr Walker Electric Store h 602 N Bloodworth—phone Bell 1358**
- Walker Platt D Hon, associate justice State Supreme Court h 533 N Blount
- Walker Susan W wid Samuel, h 222 E Morgan
- \*Walker Thomas, gardener St Mary's School
- Walker Thomas E Jr, clk So Freight Inspection Bureau h 419 Fayetteville
- \*Wall Charles, salesman h 620 S Haywood
- Wall Charles J, carp h 824 N Person
- Wall Frank P, clk Union Seed & Fertilizer Co and notary h 103 S Bloodworth
- Wall Henry P, colr Koonce Furniture Store h 427 N Salisbury
- \*Wall Joseph, lab h 526 E Cabarrus
- \*Wall Lewis, chauffeur h 1004 E Davie
- \*Wall Lymsus, lab h 1101 S Blount
- Wall R Chester, salesman Raleigh Furniture Co h 546 E Jones
- \*Wall Sallie A, dom h 322 Love's al
- \*Wallace Augusta, dom h 220 E South
- Wallace Carey A, auto mech h 211 E Morgan
- Wallace Charles H, asst supt h 118 W Johnson
- Wallace Eunice E Miss, h 211 E Morgan
- Wallace Henry C, mill hd h 66 N Blount extd
- \*Wallace James, lab h 753 S Blount
- Wallace James C, mgr Union Barber Shop h 211 E Morgan
- Wallace John W, cabinetmkr h 11 W Franklin
- Wallace Lonnie, mill hd h 66 N Blount extd
- Wallace Royal D, mech h 912 W South
- Waller Elizabeth Miss, h 16 W Cabarrus
- Waller L A, h Soldiers' Home
- Waller Leonard, clk rms 507 Oakwood av
- Waller Linwood, clk Yarborough Hotel h 507 Oakwood av
- \*Walls Sallie, dom h 204 Selwin al
- Walters Adron R, service mgr Raleigh Motor Car & Machine Co h 325 E Morgan

PHONES  
Store 147  
Greenhouse 149

Write, Phone or Wire

# J. L. O'QUINN & CO.

"OUR BUSINESS IS GROWING."

RALEIGH, N. C.

For Wedding and  
Funeral Decorations

**WE HANDLE  
HIGH GRADE  
SECURITIES**

# DURFEY & MARR

TUCKER BUILDING

# THE UNION TRUST CO. STOCKS, BONDS and INSURANCE.

J. COOPER YOUNG, President

209 Merchants National Bank Building

Phone Bell 1267

RALEIGH, N. C.

448

RALEIGH (1919-20) DIRECTORY

**REAL  
ESTATE  
BROKER**

PHONES  
BELL AND  
RALEIGH

**192**

**D  
-  
F  
-  
F  
O  
R  
T,  
Jr.**

Farm Lands  
and  
Suburban  
Property  
"Anywhere"  
14 W. Martin  
Street

- Walters Frederick M, salesman h 321 E Lane  
 Walters Frederick M Jr, salesman h 321 E Lane  
 Walters Macon Miss, h 321 E Lane  
 Walters Macon wid C M, h 529 Fayetteville  
 Walters Melvina K wid G N, h 319 New Bern av  
 Walton Alice J Miss, h 106 E North  
 Walton Belle F Miss, h 106 E North  
 Walton Ella O wid Edward, h 106 E North  
 \*Walton Frances, dom h 417 Green  
 Walton James T, driver Standard Oil Co h 549 E Martin  
 Walton Joseph R, asst farm mgr Methodist Orphanage  
 Walton Russell C, propr Walton's Pharmacy h 315 W Lane  
 \*Walton William, fireman h 12 Parham's al  
 \*Walton William, lab h 410 Camden  
 Walton's Pharmacy, 530 Hillsboro, R C Walton propr  
 \*Ward Annie, dom h 217 E South  
 Ward Daniel H, mehst h 406 Cary  
 Ward C H, h Soldiers' Home  
 Ward Frank T, v-pres Hart-Ward Hdwe Co and see Raleigh Cotton  
 Mills h 502 N Blount  
 Ward John, sec-treas Hart-Ward Hdwe Co and treas Grimes Realty  
 Co h 421 Halifax  
 \*Ward Major, lab h 511 Saunders av  
 \*Ward Nathan, lab h 215 W North  
 Ward Rippon W (Guess & W), h 127 S Bloodworth  
 Wardin E G, h 311 W Hargett  
 Ware Jacob O, tehr State College  
 Ware James R, salesman h 307 S Dawson  
 \*Ware Mary, nurse St Agnes Hospital  
 Ware William, painter h 534 N West  
 Waring Lawrence M, supt Raleigh City Abattoir h 917 New Bern av  
 Waring Lawrence M Jr, elk h 917 New Bern av  
 Warlick Edward G, clk S A L R R h 1307 College Pl  
 \*Warlick Ernest, lab h 402 Bledsoe  
 Warner Elijah F, bkkpr Campbell-Warner Co h 305 E Edenton  
 Warner Robert H (Campbell-Warner Co), h 305 E Edenton  
 Warren Andrew J Dr, asst ehf of Bureau Vital Statistics, State  
 Board of Health h 202½ Groveland av  
 Warren Annie wid Albert, boarding 421 S Wilmington  
 Warren Charles R, bundle assorter Oak City Laundry h 17 S Blood-  
 worth  
 Warren Clyde W, elk Warren's Cafe and Restaurant h 220 N Har-  
 rington  
 Warren Ernest L, propr Warren's Cafe and Restaurant and War-  
 ren's Transfer Co h 214 S Harrington  
 Warren George M, motorman h 525 E Martin  
 Warren H Ludlow, clk h 308 N Saunders

## Raleigh Storage Battery Company

OFFICIAL WILLARD SERVICE STATION

Both Phones 146.

119 and 121 South Salisbury Street,  
W. R. DENT, Manager

RALEIGH, N. C.



- Warren Henry W, motorman h 308 N Saunders  
 Warren Hubert T, student h 608 W Johnson  
 Warren James M, popcorn h 110 Polk  
 \*Warren John, lab h 1423 E Jones  
 Warren Jule B, newspaper correspondence, office 230½ Fayetteville  
 R402 h 116 N Dawson  
 Warren May Miss, h Bloomsbury  
 Warren Nathaniel, fireman h 608 N Saunders  
 Warren Nathaniel J, capt police h 220 N Harrington  
 Warren Nellie Miss, h 306 N Saunders  
 Warren Robert A, eondr h 320 S Dawson  
 Warren Thomas D, U S dist atty P O Bldg h New Bern, N C  
 Warren Wiley R, carp h 718 S Saunders  
**WARREN'S CAFE AND RESTAURANT, 301 W Martin, opp Union  
 Station, Ernest L Warren propr—phone Bell 538**  
**WARREN'S TRANSFER (Ernest L Warren), baggage and heavy  
 hauling, autos for hire 301 W Martin—phone Bell 538**  
 \*Warriek John, lab h 627 Cannon  
 Warwiek Kate Miss, h 500 Devereaux  
 Washburn Benjamin E Dr, director Bureau County Health Work,  
 State Depts Bldg h 202 Groveland av  
 Washburn Fannie Miss, h 11 N Blount  
 \*Washington Alfred, cook h 110 W Cabarrus  
 \*Washington Cassie, dom h 805 Canister  
 \*Washington Frederiek, plstr h 702 S Saunders  
 \*Washington George, h 230 W Cabarrus  
 Washington George W, dry gds h 305 W Cabarrus  
 \*Washington Graded Public School, 137 W South, Joshua L Levister  
 prin  
 \*Washington Hubert, porter h 723 S Dawson  
 \*Washington James, porter h 124 Cox av  
 \*Washington John, lab h 127 Monies la  
 \*Washington Millie, cook h 320 S Haywood  
 \*Washington Nannie, cook h 9 McKee  
 Washington Selma Miss, h 305 W Cabarrus  
 Waters Alfonson L, h 121 Halifax  
 Waters Alice L Mrs, boarding 121 Halifax  
 Waters H W, h Soldiers' Home  
 \*Waters Olive, driver h 312 Canister  
 \*Waters Rebecca, dom h 303 Tucker  
 \*Watkins Alexander, lab h 715 S Bloodworth  
 Watkins Blanch Miss, h Caraleigh  
 Watkins Carey D, farmer h Caraleigh  
 Watkins Castine T, mill hd h 24 Harp  
 Watkins Claude W, engnr h 523 N Bloodworth  
 Watkins Cullum, office boy h 121 Ashe av  
 Watkins Dock, chauffeur h Caraleigh

**COAL  
 ICE  
 WOOD**

**BUILDING  
 MATERIAL**

**POWELL & POWELL**

(INCORPORATED)

**The Raleigh Savings Bank & Trust Co.**

Savings Deposits a Specialty. We Pay 4 Per Cent. Interest, Compounded Quarterly

# Southern Insurance & Realty Co.

324 FAYETTEVILLE STREET

Every Kind of Insurance Written.

Phone 1464

450

RALEIGH (1919-20) DIRECTORY

**C.  
R.  
B.  
O.  
N.  
E**

**De Luxe  
Clothier**

Satisfaction goes where our CLOTHES, SHOES, HATS and FURNISHINGS GO. "Come and see" is all I ask.

Quality speaks in every article at **BOONE'S**

Phone 281

"GOOD QUALITY SPELLS WHAT BOONE SELLS"

- Watkins E Lobelia Miss, h 308 W Lane  
Watkins Earl C, mill hd h 24 Harp  
Watkins Edward, mill hd h Caraleigh  
Watkins Ellen Miss, h Methodist Orphanage  
Watkins Elvis N, shoemkr h 711 N Person  
Watkins George, mill hd h 500 Belmont  
\*Watkins George W Rev. h 318 E South  
\*Watkins Henry, mill hd h 826 E Martin  
Watkins Henry C, gateman h 308 W Lane  
Watkins Henry P, v-pres Johnson Coal & Ice Co h 121 Ashe av  
Watkins Hezekiah H, mill hd h Caraleigh  
Watkins Ivey R, mill hd h 24 Harp  
Watkins James R, h 50 N Blount extd  
Watkins John F, barber h 509 W Johnson  
Watkins John Q, finisher h Caraleigh  
Watkins Laura Mrs, h 112 Halifax  
Watkins Lorenzo N, carrier P O h 711 N Person  
Watkins Louise Miss, h 817 N Blount  
Watkins Mattie Miss, h Caraleigh  
Watkins Maude C Miss, h 121 Ashe av  
Watkins Needham W, shoemkr Caraleigh  
Watkins R Clyde, dispatcher S A L h 224 W Morgan  
\*Watkins Raehael, dom h 228 E South  
Watkins Robert O, meh opr h 815 Blount  
Watkins Samina Miss, h 24 Harp  
Watkins Seaton, loom fixer h Caraleigh  
Watkins Thomas L, weaver h Caraleigh  
Watkins Valura Miss, h 711 N Person  
Watkins W Arthur, chauffeur h 209 W Davie  
Watkins Walter D, mill hd h 204 Firwood av  
Watkins William A, carp h 510 W Morgan  
Watkins William W, mldr h 202 W Lane  
Watkins Wirt, mill hd h Caraleigh  
Watson Archie S, supt Citizens Bank Bldg, office R206 h 530 N  
Wilmington  
Watson Arthur B, salesman Job P Wyatt & Sons Co h 131 S Boylan  
av  
Watson Charles C Dr, asst State Veterinarian h 721 S Boylan av  
\*Watson Edward, blksmith h 533 E Lenoir  
\*Watson Ellis, lab h 721 S West  
Watson Eunice Miss, tchr Murphey Public School h 528 E Jones  
Watson Frances Miss, h 109 N Salisbury  
Watson Frank I (McLeod & Watson Co), h 413 N Saunders  
Watson Frederick A (Watson's Art Store), h 410 W Hargett—  
phone Bell 1730  
\*Watson George, porter h 506 S Saunders  
\*Watson Grove Church, 729 Brauch

**THE CITY BANK** All Kinds of

R. G. ALLEN, President

**Banking Business**

# BOOKS and STATIONERY Alfred Williams & Co.

All Kinds

Here Since 1867

RALEIGH (1919-20) DIRECTORY

451

Watson Guilford L, carp h 413 N Saunders  
Watson Haile O, tel opr S A L h 120 S Blount  
Watson Henry L, h 216 Polk  
Watson Idell Miss, h 208 Linden av  
Watson James II, h 530 N Wilmington  
\*Watson John, lab h 524 Railroad av  
Watson John B, phys 234 Fayetteville R201 h 530 N Wilmington  
Watson John R, chf clk h 109 N Salisbury  
\*Watson Johnson, farmer h Rock Quarry rd nr E Lenoir  
Watson Lillian C wid J T, h 216 E Park Drive  
\*Watson Lillie, maid h 617 E Lenoir  
Watson Lillie Mrs, h 208 Linden av  
Watson Lizzie C Miss, h 530 N Wilmington  
Watson Lizzie O wid J R, h 530 N Wilmington  
\*Watson Louisa, dom h 617 E Lenoir  
\*Watson Maggie, dom h 204 N State  
\*Watson Malinda, dom h 407 Bledsoe av  
\*Watson Miller L Rev, South Boundary nr Smith  
Watson Nora B Miss, h 413 N Saunders  
\*Watson Robert, driver h 204 N State  
Watson Roger W, tobacco buyer h 2314 Hillsboro rd  
\*Watson Samuel, lab h 123 Cotton  
\*Watson Samuel, porter h 418 Cannon  
Watson Sarah J wid J II, h 403 N Wilmington  
\*Watson Vera, maid h 617 E Lenoir  
Watson Walter L, atty at law 20 E Martin R803-805 h 216 Polk  
\*Watson William J (Dixie Cafe), blksmith 116½ E Hargett h 541 E Lenoir

**WATSON'S ART STORE (Frederick A Watson), mfrs picture frames and window shades, full line high grade pictures and artists' materials 13 W Hargett—phone Bell 739**

Watts Annie E wid J T, h 113 N Wilmington  
Watts Cecil C, h 719 S Boylan av  
\*Watts George, lab h 506 S Saunders  
Watts John T, h Soldiers' Home  
\*Watts Mary, dom h 314 Fowle  
\*Watts Rohannah E, h 509 S Person  
Way Frederick, trav salesman h 224 W Morgan  
**WAY WARREN W REV, rector St Mary's School h St Mary's Rectory**  
Wearn Joseph E, local mgr Union Seed & Fertilizer Co h 117 S Boylan av  
Weathers Aline Miss, h 304 N Person  
Weathers Carroll W, student h 215 W Jones  
\*Weathers Charles, lab h Holleman rd nr McMakin  
Weathers Fabius II, sec-treas Weathers Furniture Co h 616 S Boylan av

Boylan Pearce Company

Phone 155. Private Branch Exchange

RALEIGH'S SHOPPING CENTRE

Ladies' Ready-to-Wear



## OPTICIANS

QUICK SERVICE  
LARGEST OPTICAL PLANT IN THE SOUTH



# Cross & Linehan Co.

CLOTHIERS AND FURNISHERS.

234-236 Fayetteville Street.

Tucker Building.

452

RALEIGH (1919-20) DIRECTORY

ONE KIND OF SERVICE—"THE BEST"  
**RALEIGH TOWEL SUPPLY CO.**  
TOWEL CABINETS and SUPPLIES  
309 South Person Street  
Phone Bell 1034-Y

3 Roller Towels a Week.....\$1.25 Per Month  
6 Puller Towels a Week.....\$1.75 Per Month  
6 Hand Towels a Week.....\$1.25 Per Month  
12 Hand Towels a Week.....\$1.75 Per Month

Weathers Frank E, salesman Weathers Furniture Co h 304 N Person  
 Weathers Furniture Co, 121-123 E Martin, J H Weathers pres, F H  
 Weathers see-treas  
 Weathers H Carlyle, U S A h 616 S Boylan av  
 Weathers J H (Weathers-Whitaker Co), pres Weathers Furniture  
 Co h 313 E Morgan  
 Weathers J W, attdt State Hospital  
 Weathers Jo H Mrs (Raleigh Floral Co), h 313 E Morgan—phone  
 Bell 1683  
**WEATHERS KIMBRO W**, sec Boylan-Pearce Co Inc h 215 W Jones  
 —phone Bell 861-W  
 Weathers L Everett, student h 306 W Lane  
 Weathers Lonnie C, chiroprodist 117½ Fayetteville and pres Walk-  
 Over Boot Shop h 130 New Bern av  
 Weathers-Whitaker Co (Joseph H Weathers, T A Whitaker), cotton  
 121-123 E Martin  
 Weathers Wiley M, grocer 302 W Lane h 306 W Lane  
 Weathersbee F J, h Soldiers' Home  
 Weatherspoon William H, farmer h 721 S East  
 \*Weaver Aaron, cook h 707 E Martin  
 Weaver Emory L, farmer h end N Person  
 \*Weaver Ethel M, dom h 1201 E Lane  
 Weaver Frederick E, mehst h 426 Halifax  
 Weaver Gladys P Miss, h N Person extd, Louisburg rd  
**WEAVER J WILLIS**, pres Commercial Ptg Co h 415 Cutler—phone  
 Bell 965-R  
 Weaver Lula Mrs, h 217 N Dawson  
 Weaver Mollie Mrs, h 310 E Edenton  
 Weaver O Richard, barber Yarborough Barber Shop h 317 E Peace  
 Weaver Ruby Miss, h 217 N Dawson  
 \*Weaver Sarah, cook h 1307 E Lane  
 \*Weaver Vivian O, dom h 1201 E Lane  
 \*Weaver W Jackson, mgr h 1201 E Lane  
 Webb Alexander, pres N C Home Fire Ins Co of Raleigh h 6 Fir-  
 wood av  
 Webb Fannie Miss, tchr Caraleigh Public School h 320 E Edenton  
 \*Webb Samuel, bricklyr h Oberlin rd  
 Wedding Esther V Miss, h 523 Clay  
 Wedding John E, flagman h 523 Clay  
 Wedding Wilmer C, h 523 Clay  
 Weddle Edgar M, boilermkr h Whittaker's Mill rd  
 Weddon J Horace, cafe h 119½ S Wilmington  
 Weinstein Emma Miss, h 127 W Cabarrus  
 Weinstein Harry (Reliable Hide & Junk Co), h 914 W South  
 Weinstein Isaac, grocer 127 W Cabarrus  
 Weisiger Herbert E, mgr h 615 N Blount  
 Weisner H W, h Soldiers' Home

**BUILD YOU A HOME WITH RENT MONEY**  
**THE RALEIGH BUILDING AND LOAN ASSOCIATION**

Office 107 Fayetteville Street

JAMES I. JOHNSON, President

J. C. ALLISON, Secretary and Treasurer

D. F. BETTS, Asst. Secretary and Treasurer



# BURROUGHS

ADDING MACHINE COMPANY  
D. E. MacCARTHY, Agency Manager.



RALEIGH (1919-20) DIRECTORY

453

Welch Alley N, soft drinks 502 E Martin h 703 W Lane  
 Welch J C, h Soldiers' Home  
 Welch Joseph G, grocer 827 Fayetteville h 829 Fayetteville  
 Welch Lucetta wid J J, h 829 Fayetteville  
 Welker C Turner, mchst h 114 S Salisbury  
 Wellons Tobias T, cashr S A L frt depot h 508 Oakwood av  
 Wellons William I, flagman h 520 N Person  
 Wells John W, mill hd h Caraleigh  
 Wells Joseph M, carp h 208 S Pettigrew  
 Wells Maude wid H L, h 405 Polk  
 Welsh Peter G, police h 224 S East  
 \*Wesley Jeffries, helper h 207 W South  
 \*West Ira, lab h 517 E Worth  
 West J Leroy, asst dist mgr So Freight Inspection Bureau h 413 S  
 Salisbury  
 West John T, div passgr agt S A L h Capital Apts  
 West Julia L Miss, h 625 Hillsboro  
**WEST LOUIS N, physician (eye, ear, nose and throat), Citizens Bank  
 Bldg 239 Fayetteville R1103-1105—phone Bell 2106 h 625 Hills-  
 boro—phone Bell 800-J**  
 West Nicholas W, h 625 Hillsboro  
 West Raleigh Post Office, 1904 Hillsboro rd, Miss Lula E Parker  
 postmistress  
 West Susan T wid W S, h 316 E Edenton  
 West Thomas B, cotton weigher h 625 Hillsboro  
 \*West William, lab h 527 E Lenoir  
 Westbrook William G, elk Pilot Cotton Mills h 701 W South  
**“WESTCOTT” MOTOR CARS, Goodwin-Westcott Co distributors  
 111-113 S Salisbury—phone Bell 367**  
 Wester Charles, foreman h 218 N West  
 Wester Mildred Miss, h 123 Halifax  
 \*Wester Robert, lab h 605 S Swain  
**WESTERN UNION TELEGRAPH CO, 309 Fayetteville, H M  
 Armistead mgr—phone call Western Union**  
 Western Union Telegraph Co (plant dept), 133 E Martin, P S Wil-  
 son maintenance foreman  
 Wharton Cyrus P, real estate h 504 Tilden  
 Wharton Thomas H, spl agt Northwestern Mutual Life Ins Co of  
 Milwaukee h 601 N Bloodworth  
 Wheeler Annie S Miss, h 408 E Martin  
 \*Wheeler Edward, lab h 410 Cannon  
 Wheeler F B, supt Baker-Thompson Lumber Co rms Y M C A  
 Wheeler Florence Miss, h 408 E Martin  
 Wheeler Frank W, h 408 E Martin  
 Wheeler Janie L wid James, h 319 E Morgan  
 Wheeler Spencer W, condr h 209 N Boylan av  
 Wheelers Della Miss, trained nurse 225 N Saunders

10 EAST MARTIN STREET

**Whiting-Horton Company**  
**Clothiers and Men's  
 Furnishers**

**THOMAS H. BRIGGS & SONS**  
**—THE BIG HARDWARE MEN—**

# RALEIGH BANKING AND TRUST CO.

Successor to The Raleigh National Bank and The National Bank of Raleigh

CHAS. E. JOHNSON, Pres.

F. H. BRIGGS, Cashier

As a Bank does a safe and sound banking business

As a Trust Co. acts in all fiduciary capacities

454

RALEIGH (1919-20) DIRECTORY

NINE UNION BARBERS AND  
EXPERT MANICURIST  
**Masonic Temple Barber Shop**  
NO LONG WAITS  
TUB AND SHOWER BATHS  
J. H. BROWN, Propr.  
ENTRANCES FAYETTEVILLE AND HARGETT STS.

\*Whitaker Claude E (Orgen Ptg Co), treas Independent Publishing Co and Progressive Real Estate Co h 742 Fayetteville  
Whitaker George H, cotton buyer Parker Bros & Co h 224 S Bloodworth

Whitaker Helen Miss, h 18 Firwood av  
Whitaker Henry L, autos 306 S Salisbury h 1603 Hillsboro

\*Whitaker Jane, dom h 828 E Hargett  
Whitaker Joel D, broker h 18 Firwood av

Whitaker Marie Miss, h 18 Firwood av  
Whitaker Osie K, inspr h 10 W Peace

Whitaker T A (Weathers-Whitaker Co), h co

Whitaker William T, salesman Garage Equipment Co h 18 Firwood av

**WHITE A WRAY**, adv mgr The Commercial Natl Bank, sec-treas Carolina Country Club, Commercial Bldg Co and treas Neverson Granite Co h 127 N McDowell—phone Bell 811-W

White Agnes Miss, bds 104 N McDowell

White Alma R Miss, h 12 S Boylan av

**WHITE AUTO COMPANY**, distributors "Reo" automobiles and "Reo" trucks 113-115 W Davie, H A White propr—phone 1406 (see right top lines)

\*White Berdie B, dom h 1 Holleman

White Blanche McC Miss, h 204 S Dawson

\*White Bradley, porter h 10 Lee's al

**WHITE BUXTON**, alumni sec N C State College h 1117 Hillsboro

\*White Charles, bellman h 9 Lee's al

White Charles W, grocer 207 N Dawson h 302 W Jones

White Charles W Jr, student h 302 W Jones

White David C, trav salesman h 112 E Park Drive

White Eugene W, painter h 11 S Swain

White George, driver h 710 Harp

\*White George, porter h Oberlin rd

White George L, sec-treas White Ice Cream Co h 300 Hillcrest

**WHITE H A**, propr White Auto Co 113-115 W Davie

White H D Mrs, h 114 Polk

White Haywood D, h 310 S Dawson

White Haywood D Jr, h 310 S Dawson

**WHITE HOWARD**, pres Oldham & Worth Inc, Raleigh Brick & Fuel Co, v-pres Rotary Club of Raleigh, Raleigh Chamber of Commerce Inc and whol lumber 20 E Martin R704 h 129 Forest rd—phone Bell 219

White Ice Cream Co, 106-108 S Wilmington, Luther N White pres, G L H White sec-treas

White Isaac C (W & Hodgkin Co), h 318 W Edenton

White James M, claim agt h 104 Dupont Circle

\*White John C, lab h 1015 E Davie

White Joseph J, mill hd h 30 Harp

# JOB P. WYATT & SONS CO.

Field, Garden and Flower Seed, Bulbs and Plants

325-327 South Wilmington Street.

# Merchants National Bank

Both Active and Savings Accounts Solicited. 4 Per Cent. Interest Paid in Savings Department.

OF RALEIGH, N. C.

Largest Bank in This Section

RALEIGH (1919-20) DIRECTORY

455

- White Josephine Miss, h 310 S Dawson  
White Julian E, mgr Wake Drug Store h 309 W Edenton  
White Katharine Miss, matron State Hospital  
White Laura wid W W, h 127 N McDowell  
White Lelia Miss, tchr Murphey Public School h 201 W Martin  
White Lillie Miss, h 129 Forest rd  
White Lloyd W, salesman h 517 Halifax  
White Lorentz T, h 204 S Dawson  
White Luther N, pres White Ice Cream Co h 214 S Blount  
White M Blanche wid H M, h 204 S Dawson  
\*White Mary, dom h 303 W South  
White Mary Miss, stewardess State Hospital  
\*White Matilda, dom h 801½ Mauly  
\*White Maude, nurse St Agnes Hospital  
\*White Milton, lab h 1 Holleman  
\*White Pennie, dom h 407 E Lenoir  
White Preston J, sec Commercial Land Co Inc h 12 S Boylan av  
White R S, clk Boylan-Pearce Co h 305 E Edenton  
\*White Sallie, dom h 748 S Person  
\*White Sarah, dom h 114 S State  
White Thomas E, clk h 319 New Bern av  
White William A Jr, tchr Raleigh High School  
White William McC Rev, pastor First Presbyterian Church h 204 S Dawson  
White William W, repr So Bell Tel & Tel Co h 310 S Dawson  
White & Hodgin Co (I A White, I H Paris), coal 219 N Dawson  
Whitelaw Bettie Miss, h 121 N Blount  
\*Whitfield George, lab h 512 E Davie  
\*Whitfield James, lab h 505 Cannon  
Whitfield Joseph, asst supt Life Ins Co of Va h 511 Oakwood av  
Whitfield Lena F wid N G, h 108 W Edenton  
Whiting George W C, asst inspr Officers' Training Corp 234 Fayetteville  
**WHITING-HORTON CO INC**, clothing and men's furnishings 10 E Martin, A T Horton pres—phone Bell 417 (see right side lines and page 48)  
Whiting William T, h 801 Halifax  
\*Whitley Columbus, lab h 1125 S Person  
Whitley George L, mechst h 819 W Morgan  
Whitley Hattie N Miss, h 405 N Wilmington  
Whitley James M, foreman carriers P O rms 118 S East  
Whitley John P, confr 126 E Martin h 405 N Wilmington  
\*Whitley Joseph, lab h 801 S Saunders  
Whitley Leola G Miss, h 405 N Wilmington  
Whitley Pattie N Miss, h 405 N Wilmington  
\*Whitley Samuel, mil hd h 520 Smith  
Whitley William K, condr h 609 W North

FOR PROMPT AND EFFICIENT SERVICE  
**J. L. O'QUINN & CO.**  
PHONES—STORE, 47. GREENHOUSE, 149.

**EXPRESS IT WITH FLOWERS**  
"Our Business is Growing"

## Capital Insurance & Realty Co.

CARY K. DURFEY, President

**FIRE INSURANCE**

# THE UNION TRUST CO. STOCKS, BONDS and INSURANCE.

J. COOPER YOUNG, President

209 Merchants National Bank Building

Phone Bell 1267

RALEIGH, N. C.

456

RALEIGH (1919-20) DIRECTORY

Farm Lands and Suburban  
Real Estate My Specialty

**D. F. FORT, Jr.**  
14 W. MARTIN ST.  
CAPITAL CLUB BUILDING

Whitlock Wade H, printer H S Storr Co Inc h 204 W Hargett  
\*Whitney Clement, janitor h 1404 Hawkins Row  
\*Whitney Sarah, dom h 1404 Hawkins Row  
\*Whittaker Alphonso, lab h Oberlin rd  
\*Whittaker Benjamin, lab h 110 E Cabarrus  
Whittaker Clinton, clk Merchants Natl Bank h 408 S Person  
Whittaker Hattie Miss, h 408 S Person  
Whittaker Henry L, autos h 1603 Hillsboro rd  
\*Whittaker Hezekiah, chauffeur h 31 McKee  
\*Whittaker Lettie, dom h 605 Cannon  
\*Whittaker Luvenia, nurse h 323 S Haywood  
Whittaker Mattie A Miss, h 117 N Dawson  
\*Whittaker Minerva, laundress h 25 W Worth  
Whittaker Sue M Miss, h 117 N Dawson  
\*Whittaker Walter, lab h 609 Cannon  
\*Whittaker William, grocer 36½ Railroad h 16 W Worth  
Whitten Katherine Miss, h 801 Halifax  
Whitten Samuel R, musician h 221 N Salisbury  
Whyte Elizabeth Miss, tchr Wiley Public School h 124 N Wilmington  
Wicker Edgar J, chf clk Tax Supervisor h 113 Seawell av  
Wicker Edward L, mill hd h Caraleigh  
Wicker Gaston B, inspr h 107 Firwood av  
Wicker Raymond S, elk h 113 Seawell av  
Wicker Robert D, h 207 S Haywood  
Wicker Robert G, ladderman R F D h 207 S Haywood  
\*Wiggins Annie, dom h 823 Jenkins  
\*Wiggins Annie, dom h 423 S Swain  
Wiggins Arthur, mehst h 606 E Lane  
\*Wiggins Eliza, dom h 581 E Cabarrus  
Wiggins Eva wid C H, h 405 N Boylan av  
\*Wiggins George, porter h 230 S Swain  
Wiggins George M, tel opr h 410 W Morgan  
Wiggins Isabelle wid J H, h 212 S Haywood  
Wiggins James T, pipeftr h 616 N Saunders  
Wiggins Joseph H, foreman Motor Service Co h 609 W North  
\*Wiggins Joseph, lab h 214 W Lenoir  
Wiggins Lonnie W, U S N h 212 S Haywood  
Wiggins M Foster, flagman h 405 N Boylan av  
\*Wiggins Orange, lab h 712 S Bloodworth  
\*Wiggins Richard, lab h 620 Cannon  
Wiggins Richard H, brakeman h 405 N Boylan av  
Wiggs Harry M, engnr h 501 Cleveland  
Wiggs Harry M Jr, student h 501 Cleveland  
Wiggs John A, grocer h 304 N Bloodworth  
Wiggs Joseph R, clk Raleigh Times h 602 E Lane  
Wiggs Joseph S, bldg contr 602 E Lane

## Raleigh Storage Battery Company

OFFICIAL WILLARD SERVICE STATION

Both Phones 146.

119 and 121 South Salisbury Street,  
W. R. DENT, Manager

RALEIGH, N. C.



- Wiggs Octavia V Miss, h 602 E Lane  
 Wigwam News Co, cigars 6 W Martin, W P Mooneyham propr  
 Wilbern T J, h Soldiers' Home  
 \*Wilecox Lucius S, carp h 1022 S Person  
 \*Wilder Alice, dom h Jones la nr McMakin  
 Wilder Beatrice Miss, h 121 N Blount  
 \*Wilder Bettie, dom h 21 Stronaeh's la  
 \*Wilder Charles, lab h 12 Bladen  
 Wilder Clemmie, trav salesman h 609 S Boylan av  
 Wilder Eunice E Miss, h 424 E Jones  
 Wilder Graec W Miss, h 424 E Jones  
 \*Wilder Harry, lab h 738 E Davie  
 \*Wilder Henry, fireman h 713 S McDowell  
 Wilder Hilden B, carp h 1112 Mark  
 Wilder Ida wid Joseph, h 424 E Jones  
**WILDER JAMES M**, salesman **Cross & Linehan Co** h 508 E Hargett  
 Wilder Lynn (Dewar & W), h 118 S Boylan av  
 \*Wilder Mandison, lab h 215 N Tarboro  
 Wilder Pauline Miss, h 424 E Jones  
 \*Wilder Richard, lab h 16 McKee  
 Wilder Sophia Miss, h 318 Oakwood av  
 \*Wiley Corinna, dom h 404 Cannon  
 \*Wiley Dennis, lab h S East extd nr Hoke  
 Wiley Lloyd R, adv representative The Progressive Farmer h 109 N  
 Bloodworth  
 Wiley Public School, Morgan cor West, Mrs M B Sherwood prin  
 Wilkerson Joseph L, junk 313 E Cabarrus  
 Wilkerson Thaddeus E, phys 230½ Fayetteville R404-407 h 607 N  
 Blount  
 Wilkes Ida Miss, h 313 E Morgan  
 Wilkie Betsy Miss, nurse State Hospital  
 Wilkie Everett C, clk P O h 602 S Salisbury  
 Wilkie Lizzie Miss, nurse State Hospital  
 Wilkins Charles, saw filer h 514 S Person  
 \*Wilkins Mamie, nurse St Agnes Hospital  
 Wilkins R W, h Soldiers' Home  
 Wilkins Robert J, mill hd h Caraleigh  
 Wilkinson Clair W Miss, tehr Raleigh High School  
 Willard Maynard J, bkkpr Natl Biscuit Co h 221 Ashe av  
**WILLARD SERVICE STATION**, Raleigh Storage Battery Co 119-  
 121 S Salisbury, Walter R Dent mgr—both phones Bell 146 (see  
 left bottom lines and page 24)  
 Willett James T, chauffeur h 528½ E Edenton  
 Willett Mary C Miss, h 528½ E Edenton  
 Williams A D, h Soldiers' Home  
 Williams A Pearl wid J R, h 807 Glenwood av  
 \*Williams Abby L, tehr Shaw University

**COAL  
 ICE  
 WOOD**

**POWELL & POWELL**

(INCORPORATED)

**BUILDING  
 MATERIAL**

**Capital, Surplus and  
 Profits, \$500,000.00.**



**Resources,**

**\$5,000,000.00**



# The Southern Life and Trust Company

Of Greensboro, N. C., has a Life Insurance Policy to fit every need

Raleigh Representative, SOUTHERN INSURANCE AND REALTY CO.

458

RALEIGH (1919-20) DIRECTORY

**C.  
R.  
B.  
O.  
O.  
N.  
E.**

**De Luxe  
Clothier**

Where satisfaction and small profit is the rule. Why? "Come and see" why CLOTHING, SHOES, HATS and FURNISHINGS that always rest a tired purse.

**Phone 281**

"GOOD QUALITY SPELLS WHAT BOONE SELLS"

- \*Williams Ada, laundress h 514 E Martin
- Williams Adolphus H, leverman h 603 N Boylan av
- WILLIAMS ALFRED (A W & Co), pres N C School Book Depository h 412 Fayetteville—phone Bell 333**
- Williams Alfred Jr, h 412 Fayetteville
- WILLIAMS ALFRED & CO (Alfred Williams, Edgar Haywood), booksellers, stationers and office supplies 119 Fayetteville—phone Bell 210 (see right top lines and page 34)**
- Williams Alice Miss, h 17 W Lenoir
- Williams Alonzo O, bkbndr h 922 N Boylan av
- \*Williams Altony, dom h 724 S Dawson
- \*Williams Annabell, dom h 821 E Hargett
- \*Williams Arthur, brakeman h 509 Railroad av
- \*Williams Arthur, cook h 213 Cannon
- \*Williams Arthur, lab h 430 S Blount
- \*Williams Arthur, lab h 812 S Blount
- \*Williams Arthur, lab h 306 Heek
- \*Williams Belle, laundress h 123 E Davie
- Williams Belton C, asst chemist State Dept of Agriculture h 433 Halifax
- \*Williams Benjamin, student h 308 Bledsoe
- \*Williams Bertha, dom h Oberlin rd
- \*Williams Buek, janitor Realty Loan & Trust Co
- \*Williams Burke, lab h 417 Watson
- Williams C Evelyn Miss, h 226 E Morgan
- \*Williams Caroline, dom h 602 E Cabarrus
- \*Williams Charles, lab h 410 W Edenton
- Williams Charles B, dean of agriculture State College h 1405 Hillsboro rd
- Williams Charles E, elk h 701 E Edenton
- Williams Charles R, ear repr h 410 W North
- Williams Charles T, asst patternmkr Raleigh Iron Wks Co h 414 W Jones
- \*Williams Cherry, dom h 327 S Haywood
- \*Williams Clarence, lab h 521 E Cabarrus
- Williams Columbia Miss, h 310 E Martin
- \*Williams Columbus, lab h 107 E Cabarrus
- \*Williams Cuffee, lab h 130 Cotton
- \*Williams Daisy, dietitian St Agnes Hospital
- \*Williams Dempsey, dom h 1413 Hawkins Row
- \*Williams Edgar, cook h 407 S Blount
- \*Williams Edward, janitor h 713 S Saunders
- Williams Edward B, condr h 229 Elm
- Williams Emily C wid J B, h 411 Tueker
- \*Williams Ervie, dom h 508 E Martin
- Williams Eugene F, elk Alley N Welch h 126 N Saunders
- \*Williams Florence McN, tchr Shaw University

# THE CITY BANK All Kinds of

**R. G. ALLEN, President**

**Banking Business**

# BOOKS and STATIONERY Alfred Williams & Co.

All Kinds

Here Since 1867

RALEIGH (1919-20) DIRECTORY

456

- Williams Frances Miss, h 1405 Hillsboro rd  
\*Williams Francis, dom h 578 E Cabarrus  
Williams Frank, engr h 223 N Salisbury  
Williams Franklin W, tehr Shaw University  
\*Williams Frederick, lab h Oberlin  
\*Williams Frederick E, butler h 755 S Person  
\*Williams Frederick, lab h 512 E Davie  
\*Williams Frederick, porter h 526 W South  
\*Williams Frederick J, lab h 202 Heek  
\*Williams Gabriel, lab h 508 S Blount  
Williams Geneva wid J W, h 414 W Jones  
\*Williams George, janitor h 107 E Cabarrus  
\*Williams George, lab h 716 S East  
\*Williams George, lab h 802 S Saunders  
Williams George A, clk h 317 S Bloodworth  
Williams George H, tailor 8 Market h 141½ E Morgan  
Williams George J, salesman Ike's Bargain House h 237 S Wilmington  
Williams George W, farmer h Avent Ferry rd, Nazareth  
Williams George W, inspr h 711 W North  
\*Williams Gladys, dom h 602 E Cabarrus  
Williams Gurney, mill hd h 41 Harp  
\*Williams Helen, cook h 713 S Saunders  
\*Williams Helen, dom h 516 Smith  
\*Williams Henrietta E, nurse h 211 W South  
\*Williams Henry, lab h 729 S Blount  
\*Williams Henry, lab h 584 E Cabarrus  
\*Williams Henry A, lab h 12 Hunter  
\*Williams Hilliard, lab h 100 N East  
\*Williams Horace L, porter h 414 W Lenoir  
Williams Hubert E, lino opr h 627 E Hargett  
\*Williams Hubert E, porter h 716 S East  
\*Williams Ida, maid h 578 E Cabarrus  
\*Williams Isaac, h 125 E Cabarrus  
\*Williams Isaac Jr, janitor h 125 E Cabarrus  
Williams J Frederick, auto mech Woolall & Collier bds 415½ Fayetteville  
Williams J Munroe, mechst h 126 W Lane  
Williams J R, h Soldiers' Home  
\*Williams James, plstr h Oberlin rd  
Williams James H, elnr h Caraleigh  
Williams James T, carp h 7 W Franklin  
\*Williams Jason, fireman h 405 Tucker  
\*Williams Jennie, dom h 824 Manly  
Williams Jessie R Miss, h 807 Glenwood av  
\*Williams John, carp h 1104 E Lane  
\*Williams John, lab h 123 E Davie

RALEIGH'S SHOPPING CENTRE  
Boylan Pearce Company  
Phone 155. Private Branch Exchange  
Silks, Dress Goods and  
Dress Trimmings

BROKEN LENSES REPLACED  
WHILE YOU WAIT  
EYES TESTED



LARGEST OPTICAL PLANT IN  
THE SOUTH  
Save Your Eyes

# Cross & Linehan Co.

CLOTHIERS AND FURNISHERS.

234-236 Fayetteville Street.

Tucker Building.

460

RALEIGH (1919-20) DIRECTORY

ONE KIND OF SERVICE—"THE BEST"  
**RALEIGH TOWEL SUPPLY CO.**  
309 South Person Street  
Phone Bell 4034-Y  
6 Hand Towels a Week ..... \$1.25 Per Month  
12 Hand Towels a Week ..... \$1.75 Per Month  
3 Roller Towels a Week ..... \$1.25 Per Month  
6 Roller Towels a Week ..... \$1.75 Per Month

- \*Williams John, lab h 821 E Hargett
- Williams John S, bldg contr 305 S Swain
- \*Williams Joseph, lab h 818 Manly
- \*Williams Joseph, porter h 109 Grimes al
- \*Williams Joseph B, lab h 207 Cotton
- Williams Joseph E, helper h 418 W Peace
- \*Williams Joseph J, grocer Holleman rd nr McMakin
- \*Williams Judith, charwoman h 730 Fayetteville
- \*Williams Kate, cook h 125 Halifax
- Williams Lacy, mill hd h 15 N Wilmington extd
- \*Williams Lee, lab h 1013 E Davie
- Williams Leon F, prof State College h 123 Woodburn rd
- \*Williams Lillian, dom h 512 S Blount
- Williams Lonnie, bkbndr Commercial Ptg Co h 922 N Boylan av
- \*Williams Lucy, dom h 805 S Haywood
- Williams M J, h Soldiers' Home
- Williams M W Mrs, State School for the Blind and the Deaf
- \*Williams Mamie, maid h 224 W Lenoir
- \*Williams Margaret, maid h 578 E Cabarrus
- \*Williams Mark A, carrier P O h 308 Bledsoe av
- Williams Marshall E, lab h 29 Harp
- \*Williams Martha, dom h 309 Bledsoe av
- \*Williams Mary, elev opr h 609 S East
- \*Williams Mary, dom h Oberlin
- \*Williams Mary, lab h 427 Smith
- Williams Mary Miss, h 502 S Harrington
- Williams Minnie Miss, h 7 W Franklin
- \*Williams Miranda, dom h 732 Fayetteville
- Williams Mozelle Miss, h 860 W Morgan
- Williams Myrtle L Miss, h 922 N Boylan av
- Williams Nellie wid John, h 207 S East
- \*Williams Nelson, earp h 421 S Swain
- Williams Para L Miss, h 7 W Franklin
- \*Williams Penny, laundress h 716 S East
- Williams Percy, helper State Hospital
- \*Williams Peter H, phys 219½ S Williams h 223 E Lenoir
- \*Williams Placid, nurse h Oberlin rd
- Williams R M, h Soldiers' Home
- Williams Rebeeca Miss, h 229 Elm
- Williams Richard S, cashr Connecticut Mutual Life Ins Co h 130 Hillsboro
- Williams Robert, h 3 N Wilmington extd
- Williams Robert A, auto repr Auto Repair & Welding Co h 922 N Boylan av
- Williams Robert F, h 404 Hillsboro
- WILLIAMS ROBERT I**, druggist 302 W Cabarrus—phone Bell 1436
- Williams Romie E, foreman h 403 N Saunders

## ALLISON & BETTS, Real Estate & Insurance

107 Fayetteville Street. Phone 1362

**Bonds and Casualty Lines. Health and Accident Policies**

# MARSHALL MOTOR CO., Inc.

116-118 EAST MORGAN STREET  
REAL SERVICE ALWAYS.  
BEST EQUIPPED GARAGE IN THE CITY

DISTRIBUTORS  
"CHANDLER"  
"JORDAN" "HUP"  
MOTOR CARS

RALEIGH (1919-20) DIRECTORY

461

- Williams Romulus, washer Oak City Laundry h 515 W Peace
- \*Williams Rosa, dom h 209 Bledsoe av
- Williams Rosa E Miss, h 558 E Martin
- \*Williams Sallie, dom h Oberlin rd
- \*Williams Samuel, lab h 508 S Blount
- \*Williams Sarah, cook h 307 Tucker
- \*Williams Savannah, laundress h 802 E Lenoir
- Williams Seaton W, druggist 106 W Martin h 618 Hillsboro
- Williams Sidney, carp h Caraleigh
- \*Williams Sidney, lab h 811 S East
- \*Williams Sonnie, lab h 508 E Martin
- \*Williams Sydney, tool checker h 403 N Harrington
- \*Williams Thomas, awnings 816 S Blount
- \*Williams Thomas, lab h 322 S Haywood
- \*Williams Thomas, porter h 506 E Cabarrus
- Williams Thomas A, ship clk Dunn, Marsh & Thompson h 221 N Saunders
- Williams Thomas G, dental meeh in charge Raleigh Dental Laboratory 5 W Hargett R19
- Williams Thomas L, dep clk Superior Court bds 213 Hillsboro
- Williams Thomas T, lab h 217 Seawell av
- Williams Thurman, teller Merchants Natl Bank h 108 S Dawson
- Williams Thurman L, bkkpr Walker Electric Store rms 203 S Salisbury
- \*Williams Vera, student h 308 Bledsoe av
- \*Williams Victoria, dom h 1413 Hawkins Row
- Williams Virgil H (Victory Garage & Service Station), h 322 W Jones
- Williams W Joseph, commercial agt N S R R h Wilson, N C
- Williams Walker A, salesman h 205 E Franklin
- \*Williams Walker F, tchr woodwkr State School for the Blind and the Deaf h Oberlin rd
- \*Williams Walker F Jr, porter h Oberlin rd
- Williams Wayland E, clk h 603 N Saunders
- \*Williams William, fireman h 426 S Swain
- \*Williams William, lab h 802 S Blount
- Williams William, loom fixer h Caraleigh
- Williams William H, car inspr h 6 W Franklin
- Williams William W, gen agt Connecticut Mutual Life Ins Co h 213 Hillsboro
- Williams William Z, grocer 419 Tucker h 411 Tucker
- \*Williams Willie, cook h 203 Pugh
- Williamson Addie B Miss, h 918 N Boylan av
- Williamson Angeline wid J C, h 918 N Boylan av
- Williamson Burk T, clk P O h 715 N Person
- Williamson Carl L, supt of mails P O h 122 W Hargett
- Williamson Charlotte M wid James, h 530 N Person

**Whiting-Horton Company**  
10 EAST MARTIN STREET  
**32 Years Raleigh's Leading Clothiers in the Same Location**

**Rough and Dressed Lumber**

**OLDHAM & WORTH**  
INCORPORATED  
RETAIL LUMBER YARD. Phone No. 154  
Corner West and Cabarrus Sts.

**Shingles and Laths**

# RALEIGH BANKING AND TRUST CO.

Successor to The Raleigh National Bank and The National Bank of Raleigh

CHAS. E. JOHNSON, Pres.  
F. H. BRIGGS, Cashier

As a Bank does a safe and sound banking business  
As a Trust Co. acts in all fiduciary capacities

462

RALEIGH (1919-20) DIRECTORY

Standard Accident Insurance Company  
Fidelity and Deposit Company  
Metropolitan Casualty Insurance Co.  
FIDELITY BONDS, PLATE GLASS, AUTOMOBILE, BURGLARY  
AND ACCIDENT AND HEALTH INSURANCE

DON'T ASK YOUR FRIENDS TO SIGN YOUR BOND—ASK  
**MC PHERSON & BARNES**  
Rooms 401-405 Commercial Bank Building  
DON'T CARRY YOUR OWN ACCIDENT RISK

Williamson Ella S wid B P, h 122 W Hargett  
\*Williamson Georgianna, dom h 516 Cannon  
Williamson Georgie Miss, h 206 Linden av  
Williamson Gladys M Miss, h 122 W Hargett  
Williamson Guy D, condr h 715 S Boylan av  
Williamson Harry L, lumber h 405 New Bern av  
Williamson Henry R, institution clk State Treasurer h 553 N Person  
Williamson Herbert L, clk h 122 W Hargett  
Williamson James S, boilermkr h 730 Gaston  
Williamson John F, mill hd h 525 N Dawson  
\*Williamson Lossie, maid h 208 Idlewild av  
Williamson Lucy Miss, h 918 N Boylan av  
\*Williamson Malissa, dom h 410 Bledsoe av  
\*Williamson Mary, dom h 708 Briggs al  
Williamson Nellie M Miss, h 206 Linden av  
\*Williamson Randolph, plstr h 508 Smithfield  
Williamson Rosa, tehr State School for the Blind and the Deaf  
\*Williamson Thomas, lab h 708 Briggs al  
\*Williamson Walter, fireman h 9 Heck's al  
Williamson William H, pres Pilot Cotton Mills h 720 Hillsboro  
Williford Arthur J, ins agt h 601 N Bloodworth  
Williford Sophia Miss, h 130 Hillsboro  
Williford William T, frt traffic representative U S R R Administration (Southern R R Lines), rms Y M C A  
Willis Daisy Miss, nurse State Hospital  
Willis Edgar H, clk P O h 406 S Dawson  
Willis Effie A Miss, h 219 S Person  
Willis James F, foreman Raleigh Roofing & Cornice Co h 826 N Person  
Willis Susan wid Alfred, boarding 219 S Person  
Willis W M, h Soldiers' Home  
\*Wills Henry, lab h 217 N Haywood  
Wills John D, overseer h Whitaker Mill rd nr Glenwood rd  
Willson Elizabeth Miss, tehr Richard H Lewis Public School h 314 W Jones  
Willson William W, grand sec of the Grand Lodge A F and A M 135 Fayetteville R307 and receiver The Tar Heel Co h 314 W Jones  
Wilson Ada Mrs, grocer 808 S Saunders  
Wilson Bros (Robert J and Lawton), mgrs Commercial Cigar Stand lobby 20 E Martin  
\*Wilson Emily, dom h 321 E Davie  
\*Wilson Esther, cook h 306 S Bloodworth  
Wilson Eugene S, cigars h 524 S Wilson  
Wilson George W, furniture mkr 513 New Bern av  
\*Wilson Geraldine, cook h 519 S Bloodworth  
Wilson Henry D, police h 557 New Bern av

## Jolly & Wynne Jewelry Co.

128 FAYETTEVILLE STREET

Jewelry, Wedding and Anniversary Presents. Fine Watches. If you desire satisfaction let us do your Jewelry and Watch Repairs.

# White Auto Company REO AUTOMOBILES REO TRUCKS

113-115 WEST DAVIE STREET  
H. A. WHITE, Proprietor.

Phone 1406  
RALEIGH, N. C.

RALEIGH (1919-20) DIRECTORY

463

- Wilson Henry M, h 210 N Person  
 Wilson Ina Miss, h 524 S Boylan av  
 Wilson J F, plumber State Hospital  
 Wilson J William, pressman News & Observer h 318 W Davie  
 Wilson James J, agt h 327 E Martin  
 \*Wilson John, lab h 306 S Bloodworth  
 \*Wilson John, lab h 919 Manly  
 \*Wilson John Q, porter h 321 E Davie  
 Wilson Joseph H, h 524 S Boylan av  
 Wilson L D, rms Y M C A  
 Wilson Lawton (W Bros), h 524 S Boylan av  
 \*Wilson Lillie, trained nurse Oberlin rd  
 Wilson Lola Miss, trained nurse 718 N Boylan av  
 Wilson Louis H, clk Carroll Letter Writing Co Inc h 215 S Person  
 Wilson Loulie M Miss, tchr St Mary's School  
 Wilson Luther A, printer News & Observer h 318 W Davie  
 Wilson Mary H wid P I, h 215 S Person  
 Wilson Mary S wid W S, h 630 N Blount  
 Wilson Nettie wid W T, h 221 Ashe av  
 Wilson Perieles S, maintenance foreman W U Tel Co h 9 S Person  
 \*Wilson Robert, fireman h 407 Tucker  
 Wilson Robert F, driver h 417 S Person  
**WILSON ROBERT J (W Bros), business mgr Commercial Ptg Co**  
**h 524 S Boylan av—phone Bell 1678**  
 Wilson Ronald B Dr, health editor State Board of Health h 705  
 Hillsboro  
 Wilson Thomas L, tchr State College  
 Wilson William, emp Dixie Paper Cone Co h 411 Cary  
 \*Wilson William, fireman h 122 W Davie  
 Wilson William M, driver h 411 Cary  
 Wilson Willis J, pianos h 318 W Davie  
 \*Wimberly Elias Rev, pastor Martin St Baptist Church h 808 S  
 Blount  
 \*Wimberly R E, pharmacist Love's Drug Store h 808 S Blount  
 Wimbish Anna P wid J P, h 411 N Bloodworth  
 \*Wimbish Carrie, cook h 212 Heek  
 \*Wimbish Fannie, dom h 916 E Jones  
 \*Wimbish Jeremiah H, porter h 212 Heek  
 \*Wimbish John, cook h 916 E Jones  
 \*Wimbish John, helper h 212 Heek  
 Wimbush John P, opr W U Tel Co h 411 N Bloodworth  
 Winborne Lambert H, salesman h 517 Halifax  
 Winder Annie Miss, asst housekpr The Bland Hotel  
 Windham Bud G, grocer h 123 Firwood av  
 Windham Grocery Co, 125 Firwood av, B G Windham propr  
 \*Winfield Benjamin, lab h 102 N East  
 Winfree Elizabeth wid J M, h 330 Hillsboro

J. L. O'QUINN & CO.  
 "OUR BUSINESS IS GROWING"  
 FOR PALMS, FERNS, AND ALL POT  
 AND BEDDING PLANTS  
 Phones: Store, 47; Greenhouse, 149

## DURFEY & MARR INVESTMENT

TUCKER BUILDING

SECURITIES

# THE UNION TRUST CO. STOCKS, BONDS and INSURANCE.

J. COOPER YOUNG, President

209 Merchants National Bank Building

Phone Bell 1267

RALEIGH, N. C.

4C4

RALEIGH (1919-20) DIRECTORY

- Winfrey Kate wid John H, h 306 S East  
\*Wingfield Annie B, nurse St Agnes Hospital  
Wingfield Laura M Miss, h 118 Forest rd  
Winslow David H, div engr N C State Highway Commission rms  
Y M C A  
Winstead Robert E, engr h 446 Halifax  
Winston Alice M Miss, h 121 N Wilmington  
Winston Claude C, inspr h 401 N Boylan av  
Winston Claude N, U S N h 121 N Wilmington  
Winston Herbert B, bkkpr G S Tucker & Co h 121 N Wilmington  
Winston Hubert W, foreman Carolina Power & Light Co h 302 Park  
av  
Winston John M, condr h 604 N Blount  
Winston Moses B, h 401 N Boylan av  
Winston R Thomas, carp h 401 N Boylan av  
**WINSTON ROBERT W, atty at law Citizens Bank Bldg 239 Fayetteville R603-605—phone Bell 345 h 406 N Blount—phone Bell 733**  
Winston Robert W Jr, U S A h 406 N Blount  
Winston Thelma S Miss, h 121 N Wilmington  
Winston William R, trav salesman h 311 W Hargett  
\*Winters Charles, farmer h 229 S East  
\*Winters Charles, lab h 725 Person  
\*Winters David, baker h 229 S East  
Winters Gerald H, emp So Ry h 705 W Martin  
Winters John A, section foreman S R R h 705 W Martin  
Winters L Earl, U S A h 705 W Martin  
\*Winters Mary F, tehr h 229 S East  
Winters Nathaniel E, agronomist A & E College h Smith av nr Hillsboro rd  
Winters Rhett Y, pathologist h 208 Groveland av  
\*Wise Rufus, lab h 1008 Mark  
Wise W Bartel, steward Carolina Country Club  
\*Wiseman Susie, tehr Garfield Graded Public School h 117 W Cabarrus  
**WITHERS WILLIAM A, v-pres The City Bank, N C, State College of Agriculture & Engineering and chairman County Board of Education h 2220 Hillsboro rd—phone Bell 905-M**  
Withers William B, student h 2220 Hillsboro rd  
Witherspoon H K, draftsman N C State Highway Commission h 123 New Bern av  
Witherspoon Junius J, mill hd h Caraleigh  
\*Witherspoon Sidney H Rev, pastor Oberlin Baptist Church h Oberlin rd  
Wolfe Frederick A, tehr h 123 Park av  
Wolfe Walter S, trav salesman h 116 Woodburn rd  
Wolff Herman, auditor h 800 Glenwood av  
Womack Caroline T wid T B. h 408 N Wilmington

**REAL ESTATE SUB-DIVIDED D. F. FORT, Jr.**  
**SUBURBAN PROPERTY DEVELOPED—SOLD**  
14 W. MARTIN, N.Y. TERRITORY ANYWHERE IN THE UNITED STATES  
BOTH PHONES 192

## Raleigh Storage Battery Company

OFFICIAL WILLARD SERVICE STATION

Both Phones 146.

119 and 121 South Salisbury Street,  
W. R. DENT, Manager

RALEIGH, N. C.



- \*Womaek Mabel, dom h 613 E Cabarrus  
 \*Womaek William H, porter h 613 E Cabarrus  
 Woman's Club The, 314 Hillsboro, Mrs B F Griffin pres, Mrs R L Gray recording sec, Mrs C W Mason house sec  
 Woman's Executive Committee Baptist State Convention, 121 W Hargett, Mrs W N Jones pres, Miss B L Carroll cor sec  
 Womble Ada V Miss, tchr Peace Institute  
 Womble Albert S, grocer 17 E Hargett h 210 E Morgan  
 Womble Albert H Miss, h 210 E Morgan  
 Womble Aliee N Miss, h 325 E Edenton  
 Womble Basil H, pressman Commercial Ptg Co h 530 E Martin  
 Womble Clara Miss, h 109 N Salisbury  
 Womble Edgar A, mgr h 128 W Hargett  
 Womble Elizabeth wid J W, h 207 N West  
 Womble Emma Miss, h 812 N Person  
 Womble Eustace L, bkkpr h 401 S Boylan av  
 Womble Frank D, U S A h 812 N Person  
 Womble Frederick C, salesman Garage Equipment Co h 812 N Person  
 Womble George M, student h 210 E Morgan  
 Womble Harold W, salesman Efir'd's Dept Store Inc h 409½ Fayetteville  
 Womble J Floyd, farm mgr Methodist Orphanage  
 Womble Jaek, chef State Hospital  
 Womble Jaek Mrs, dietitian State Hospital  
 Womble John A, painter h 207 N West  
 Womble John M, salesman Efir'd's Dept Store Inc h 314 W Hargett  
 Womble M Virginia Miss, h 210 E Morgan  
 Womble Margaret Miss, h 611 Fayetteville  
 Womble Marie E Miss, h 530 E Martin  
 Womble Nowell wid J W, boarding 207 N West  
 Womble Noy Miss, h 404 E Edenton  
 Womble Ruth Miss, h 106 Dupont Circle  
 Womble William G, rate clk State Corporation Commission h 106 Dupont Circle  
 Wood Addie L wid A A, h 320 W Edenton  
**WOOD ARCH J (County Cafe), county coroner, justice of the peace and notary 210 E Martin h 330½ E Hargett**  
 Wood Atlas, carp h 405 Cary  
 Wood Bryte Miss, ward nurse State Hospital  
 Wood Dewey, lino opr Edwards & Broughton Ptg Co h 330½ E Hargett  
 Wood Earl, msgr h 206 W Johnson  
 Wood Ernest, carp h Lenoir nr Quarry  
 Wood Frank, comr N C State Historical Commission h Edenton, N C  
**WOOD H EUGENE, salesman C R Boone h 320 W Edenton**  
 Wood J W, printer Commercial Ptg Co h 112 Halifax

**COAL  
ICE  
WOOD**

**POWELL & POWELL**

(INCORPORATED)

**BUILDING  
MATERIAL**

# The Raleigh Savings Bank & Trust Co.

Acts as Executor, Trustee or Agent.

Safe deposit boxes for rent.

# Southern Insurance & Realty Co.

324 FAYETTEVILLE STREET

MONEY TO LOAN ON FIRST MORTGAGE REAL ESTATE—\$100.00 TO \$20,000.00

466

RALEIGH (1919-20) DIRECTORY

## C. R. B. O. O. N. E.

### De Luxe Clothier

Where the  
ambition  
is to satisfy  
you.

"Come and  
see" is all I  
ask.

Always a  
whirlwind  
of values in  
CLOTH-  
ING,  
FURNISH-  
INGS,  
SHOES and  
HATS.

Phone 281

"GOOD  
QUALITY  
SPELLS  
WHAT  
BOONE  
BELLS"

- \*Wood John, lab h 513 E Worth
- Wood John A, sec-treas Wood-Worley Furniture Co Inc h 316 Cutler
- Wood Lesco M, carp h 405 Cary
- WOOD MARGARETTE MISS** (Raleigh Letter Writers), h 413 N Wilmingon—phone Bell 843-M
- Wood O Wendell, shoemkr Sullivan's Electric Shoe Shop h 330½ E Hargett
- Wood Paul C, pres Wood-Worley Furniture Co Inc h 316 Cutler
- Wood Pit, mehst h 432 N Dawson
- Wood Tillie J wid M E, h 206 W Johnson
- Wood Virginia Miss, h 413 N Wilmington
- WOOD WILLIAM PENN**, State Auditor, Capitol Bldg—both phones 328 h 309 Hillsboro
- WOOD-WORLEY FURNITURE CO INC**, 15 E Martin, Paul C Wood pres, R B Worley v-pres, John A Wood sec-treas—phone Bell 2148
- Woodall Alean Miss, h 416 E Hargett
- Woodall Benjamin E, clk h 17 N West
- Woodall Bradley, student h 318 Oakwood
- Woodall Charles L Jr (W & Collier), h 318 Oakwood av
- Woodall Edwin L, condr h 413 E Morgan
- Woodall Hunter, h 424 Fayetteville
- Woodall Josephine Miss, dressmkr 105 S Bloodworth
- Woodall Julian S, h 416 E Hargett
- Woodall Lawrence, U S A h 318 Oakwood av
- Woodall Lucien H, capt police h 416 E Hargett
- Woodall Luey M Miss, h 17 N West
- Woodall Mildred M Miss, h 17 N West
- Woodall W Hurley, electn h 416 E Hargett
- Woodall William A, ins h 17 N West
- Woodall William L, clk So Freight Inspection Bureau h 17 N West
- WOODALL & COLLIER** (C L Woodall Jr, G P Collier), "the battery doctors" ("Exide" Battery Service Station), 411 Fayetteville—phone Bell 647 (see page 23)
- \*Woodard Benjamin, fireman h 5 N Swain
- Woodard Building, 303 Fayetteville
- \*Woodard Eliza, cook h 320 Love's al
- Woodard Florence Mrs, h 417 S Person
- Woodard Frank L, condr h 531 N Salisbury
- Woodard Jesse, h 531 N Salisbury
- WOODARD JOSEPH C**, clk Hotel Wright
- Woodard Len, mill hd bds Caraleigh
- Woodard Moses W, pres-treas Capital Cigar Co Inc h Fairview rd, Bloomsbury
- Woodard Roselle W, switchman h 531 N Salisbury
- Woodeock Benjamin H, mehst h 407 N Boylan av

# THE CITY BANK

All Kinds of

R. G. ALLEN, President

Banking Business

# BOOKS and STATIONERY Alfred Williams & Co.

All Kinds

Here Since 1867

RALEIGH (1919-20) DIRECTORY

467

- Woodell Charles J, carrier P O h 513 N Salisbury  
Woodell K Carson, electn h 411 W Hargett  
Woodeson Dariel B Miss, h 606 W Johnson  
Woodeson Reginald H, engnr h 606 W Johnson  
Woodhull Leon R, engnr N C State Building Commission h 126 S Harrington  
Woodley Ellen Miss, bds 415½ Fayetteville  
Woodley William T, atty at law 14-20 E Martin R408 h 220 E North  
Woodley William T Jr, h 220 E North  
Woodruff Effie H wid C A, h 128 N Wilmington  
Woodruff Percy W, engnr h 128 N Dawson  
Woodruff William S, printer Raleigh Times h Capital Apts  
Woods A W, restaurant h 330½ E Hargett  
\*Woods Albert, farmer h 115 Bledsoe av  
\*Woods Alexander, lab h 720 E Martin  
\*Woods Alexander, marble polisher h 548 E Martin  
Woods Annie wid Henry, h 315 S Bloodworth  
\*Woods Caroline, dom h 815 E Hargett  
Woods Edith E wid J H, h 310 W North  
Woods George W Rev, supt Catholic Orphanage (for boys), h Avent Ferry rd, Nazareth  
Woods Harvey E, carp h 310 W North  
\*Woods Hattie, propr East Side Cafe 709 E Martin  
\*Woods Joseph T, farmer h 316 S Tarboro  
\*Woods Lula, laundress h 548 E Cabarrus  
Woods Maggie S Miss, h 513 S Bloodworth  
Woods Mamie M Miss, h 513 S Bloodworth  
Woods Mary A wid W A, h 513 S Bloodworth  
\*Woods Nannie, dom h 220 E Worth  
\*Woods Pearl, dom h 531 Haywood's la  
Woods Thomas W, printer Mutual Publishing Co h 513 S Bloodworth  
\*Woods Washington, lab h 556 E Davie  
\*Woods William, lab h 509 E Davie  
\*Woods William, lab h 815 E Hargett  
\*Woodson Ann, dom h 316 S Bloodworth  
Woodson Nellie wid E C, h 115 S McDowell  
Woodward Albert M, trav salesman h 1603 Hillsboro rd  
Woodward C W, h Soldiers' Home  
Woodward Emma wid J L, h 110 S Person  
Woodward James L (Ideal Cleaning Co), h 325 E Edenton  
Woodward Mattie R Miss, h 110 S Person  
Woodward Nancy E Miss, h 310 E Hargett  
Woody Bessie Miss, nurse State Hospital  
Woolard Claude S, adv dept News & Observer h 601 Fayetteville  
Woolard M Gertrude Miss, h 424 Fayetteville  
Woolard Mattie E wid Robert, boarding 424 Fayetteville  
Woolfolk Kate Miss, h 720 Hillsboro

RALEIGH'S SHOPPING CENTRE  
Boylan Pearce Company  
Rugs, Draperies  
and Carpets  
Phone 155. Private Branch Exchange



## OPTICIANS

QUICK SERVICE  
LARGEST OPTICAL PLANT IN THE SOUTH



# Cross & Linehan Co.

CLOTHIERS AND FURNISHERS.

234-236 Fayetteville Street.

Tucker Building.

468

RALEIGH (1919-20) DIRECTORY

Woolcott Walter, acct 234 Fayetteville R204 h. 502 S Boylan av  
 \*Woolridge Henry, porter h 543 E Cabarrus  
 Woolworth F W Co, five and ten cent store 224 Fayetteville, John  
 N Higham mgr  
 \*Wooten Irvin, brakeman h 528 Railroad av  
 \*Wooten James P, porter h 312 W Cabarrus  
 Wooten Mary Miss, tchr The Methodist Orphanage  
 Wooten Mollie Mrs, kitchen matron The Methodist Orphanage  
 Working Girls' Home, 12 S Blount, Miss Harriet Lewis matron  
 Workman J B, h Soldiers' Home  
 Workman Samuel L, painter h 805 W Morgan  
 Workman Sidney Y, carp h 317 E Worth  
 Workman Thomas R, paperhngr 121 S Wilmington h 107 Harrison  
 av  
 Worley Edward C, clk h 107 N Saunders  
 Worley R B, v-pres Wood-Worley Furniture Co h Selma, N C  
 Worsham Benjamin H, auto salesman h 17 S Bloodworth  
 Worth A Irene Mrs, h 513 New Bern av  
 \*Worth Frederick, lab h 319 Fowle  
**WORTH HAL N, sec-treas Oldham & Worth Inc h Whittaker's Mill  
 rd nr Glenwood rd—phone Bell 1268**  
 \*Worth Vauder M Rev, h 332 Battle  
 \*Wortham Celia J, tchr Crosby Graded Public School h 317 E Davie  
 \*Wortham Dora E, h 317 E Davie  
 \*Wortham Henry H, grocer 217 W South h 211 W South  
 \*Wortham John T, phys 413 S Wilmington R1 h 317 E Davie  
 \*Wortham Samuel, porter h 312 W Cabarrus  
**WRAY JAMES P, pres Cross & Linehan Co h 319 W Hargett—  
 phone Bell 656**  
 Wray Rebecca Miss, h 315 W Hargett  
 Wrenn Evelyn Miss, h 110½ Fayetteville  
 Wrenn Nonie Mrs, furn rms 110½ Fayetteville  
 Wrenn Owen Z, clk Newsom-Bass Co, Commercial Natl Bank Bldg  
 R308  
 Wrenn William, electn h Hillsboro rd, West Raleigh  
 Wright Alexander, fruits h 226 W Lenoir  
 Wright Bradley J, student h 418 Elm  
 Wright C C, chairman State Library Commission h Hunting Creek,  
 N C  
 \*Wright David, porter h 212 Brooklyn  
 \*Wright David, porter h 321 Smithfield  
 Wright Ella H wid C B, h 123 E Edenton  
 Wright Eva F wid G M, h 714 W Jones  
 Wright Eva M wid Y E, h 509 S Salisbury  
 Wright George A, mehst h 418 Elm  
**WRIGHT HOTEL, 113-115 W Martin, J C McDonald propr—phones  
 Bell 791 and 1816 (see page 42)**

ONE KIND OF SERVICE—"THE BEST"  
**RALEIGH TOWEL SUPPLY CO.**  
 309 South Person Street  
 Phone Bell 1034-Y  
 Towel Cabinets and Supplies  
 3 Roller Towels a Week.....\$1.25 Per Month  
 6 Roller Towels a Week.....\$1.75 Per Month  
 6 Hand Towels a Week.....\$1.25 Per Month  
 12 Hand Towels a Week.....\$1.75 Per Month

## BUILD YOU A HOME WITH RENT MONEY THE RALEIGH BUILDING AND LOAN ASSOCIATION

Office 107 Fayetteville Street

JAMES I. JOHNSON, President

J. C. ALLISON, Secretary and Treasurer

D. F. BETTS, Asst. Secretary and Treasurer



- \*Wright Isaac, lab h 916 Fayetteville  
 \*Wright James, lab h 711 Smith  
 Wright James F, engr h 411 Elm  
 \*Wright Jesse W, jitneur h 307 Bledsoe av  
 \*Wright John, blksmith h 521 S Wilmington  
 Wright John B (Lewis, Battle & Wright), h 216 Hawthorne rd  
 Wright John B Jr, student h 216 Hawthorne rd  
 Wright Julian B, electl engr h 411 Cutler  
 Wright Lena J Miss, h 509 S Salisbury  
 Wright Louise Miss, h 123 E Edenton  
 Wright Lucy Miss, h 418 Elm  
 Wright Margaret Miss, h 216 Hawthorne rd  
 Wright Preston C, h 509 S Salisbury  
 \*Wright Reuben, baker h 515 S Wilmington  
 Wright Thomas R, flagman h 111 Ashe av  
 \*Wright William, brakeman h 706 Oakwood av  
 Wright William B, propr Lafayette Cafe and Wright's Cafe h 207 W Martin  
 Wright William L, bkkpr M Rosenthal & Co h 412 E Morgan  
 Wright's Cafe (William B Wright), 300 S Salisbury  
 Wyatt Arthur T, phys h 600 S Salisbury  
 Wyatt Cora E Miss, h 107 W Jones  
 Wyatt Cora E wid L R, h 107 W Jones  
 Wyatt Jesse H, dep sheriff Wake County h 507 Adams  
**WYATT JOB P & SONS CO**, wholesale and retail agricultural imple-  
 ments, seeds and paints 325-327 S Wilmington, W L Wyatt  
 pres, M F Wyatt v-pres, P T Wyatt sec, R J Wyatt treas—both  
 phones 589 (see left bottom lines and page 23)  
**WYATT JOHN P**, mgr Wyatt-Smith Fuel Co h 431 Halifax  
 Wyatt Louise Miss, h 221 N Salisbury  
 Wyatt Mack, student h 507 Adams  
**WYATT MARION F**, v-pres Job P Wyatt & Sons Co h 304 W Eden-  
 ton  
 Wyatt Mollie B wid Job P, h 108 S Harrington  
 Wyatt Myrtle G wid W W, h 221 N Salisbury  
**WYATT PATRICK T**, sec Job P Wyatt & Sons Co h 600 S Salis-  
 bury—phone Bell 1006-M  
**WYATT ROBERT J**, treas Job P Wyatt & Sons Co h 113 N Daw-  
 son—phone Bell 1108  
**WYATT-SMITH FUEL CO**, coal and wood 220 S Salisbury, F L  
 Stockwell pres, W N Smith v-pres, J P Wyatt mgr, W S Burruss  
 sec-treas  
**WYATT WILLIAM L**, pres Job P Wyatt & Sons Co h 124 Park  
 Drive—phone Bell 1731  
 Wyatt William T Mrs, tchr Meredith College h 124 Park Drive  
 \*Wyche Dazzle, maid 201 Hillsboro  
 Wynne A Eliza Miss, h 209 Ashe av

Whiting-Horton Company  
 The Home of Good  
 Clothes

10 EAST MARTIN STREET

**THOMAS H. BRIGGS & SONS**  
 —THE BIG HARDWARE MEN—

# RALEIGH BANKING AND TRUST CO.

Successor to The Raleigh National Bank and The National Bank of Raleigh

CHAS. E. JOHNSON, Pres.

F. H. BRIGGS, Cashier

As a Bank does a safe and sound banking business

As a Trust Co. acts in all fiduciary capacities

470

RALEIGH (1919-20) DIRECTORY

Wynne Addie wid John B, h 314 E Lane

\*Wynne Eliza, maid h 204 Cotton

Wynne Ethel Miss, h 209 Ashe av

Wynne Grace N Miss, h 323 Hillsboro

Wynne John S, metalwkr h 314 E Lane

Wynne John W, mill hd h 708 Belmont

Wynne Louise Miss, h 323 Hillsboro

**WYNNE LULA B HALL** (dormitory to Peace Institute), 526 N  
Wilmington, Miss Mary Owen Graham pres

Wynne Nannie T wid R N, h 209 Ashe av

Wynne Norma Miss, h 209 Ashe av

Wynne Robert N Jr, farmer h 119 E Peace

Wynne Robert W (Dillon Supply Co), h 445 N Wilmington

Wynne William A, v-pres Raleigh Telephone Co h 223 Hillsboro

Wynne William H, sec-treas City Club h 608 W Morgan

## Raleigh Letter Writers

PUBLIC STENOGRAPHERS.

MULTIGRAPHING.

MISS MARGARETTE WOOD

506 Citizens Bank Building.

Phone 1811

## Y

Yadkin River Power Co, 5 W Hargett, C E Johnson pres, P'A Tillery  
v-pres-gen mgr, C J Curry auditor

Yager William H, tinner W P Baker h 109 Lee

\*Yancey Andrew, janitor h 218 E Lenoir

Yancey Anna B wid W J, boarding 304 E Hargett

Yancey Edward B, clk Boylan-Pearee Co h 536 E Jones

Yancey Ellen wid John, h 523 S Harrington

Yancey Elodia Miss, h 603 N Blount

Yancey Elodia B wid T B, h 603 N Blount

\*Yancey Guy, watchman h 1012 E Hargett

\*Yancey James, lab h 1012 E Hargett

\*Yancey Leah, dom h 10 W Worth

\*Yancey Sallie, dom h 1012 E Hargett

\*Yancey Susan, dom h 210 W Cabarrus

\*Yarber Arrena, nurse St Agnes Hospital

\*Yarborough Agnes, laundress h 525 S Blount

Yarborough Annie W Miss, h 211 S Harrington

**YARBOROUGH BARBER SHOP**, six white union barbers and ex-  
pert manicurist (Yarborough Hotel), 321 Fayetteville, R P  
Branch propr—phone Bell 1700 (see Street Divider)

\*Yarborough Charlotte, dom h 529 E Edenton

\*Yarborough Daniel E, helper h 501 E Cabarrus

\*Yarborough Holbert R, porter h 537 E Lenoir

# JOB P. WYATT & SONS CO.

AGRICULTURAL IMPLEMENTS,  
FARMERS' SUPPLIES, POULTRY SUPPLIES AND SEED  
325-327 S. uth Wilmington Street.

Largest and Best in the City  
"Service" and "Courtesy" a Habit  
Open 7 A. M. to 7 P. M.  
Saturdays to 11 P. M.

Masonic Temple Barber Shop  
J. H. BROWN, Propr.  
ENTRANCES FAYETTEVILLE AND HARGETT STS.

# Merchants National Bank

Both Active and Savings Accounts Solicited. 4 Per Cent. Interest Paid in Savings Department.

OF RALEIGH, N. C.

Largest Bank in This Section

RALEIGH (1919-20) DIRECTORY

471

**YARBOROUGH HOTEL**, 323-327 Fayetteville, B H Griffin Hotel Co proprs—phones Bell 1100-1101-1102 ((see page 45)

Yarborough Hotel Cigar Stand, Yarborough Hotel, H M Kramer propr

\*Yarborough Mary, dom h 529 E Edenton

**YARBOROUGH RICHARD F**, physician Tucker Bldg 234 Fayetteville R312—phones Bell 521 and 1465

\*Yarborough Janie, dom h 532 Cabarrus la

Yarborough Katherine L Miss, h College Court Apts

Yarborough Louis T, P O inspr h College Court Apts

Yates Alphonso C, condr h 515 Oakwood av

Yates Alta Miss, h 315 S Dawson

Yates Cleron E, pressman Mitchell Ptg Co h 505 S West

Yates Dorothy Miss, h 616 Willis Forest av

Yates E Carson, clk P O h Cary, N C

Yates E Graham, pressman h 515 Oakwood av

Yates Edwin W, sec-treas Capudine Chemical Co h 118 N Bloodworth

Yates Ernest, U S A h 507 S West

Yates Fern Miss, h 515 Oakwood av

Yates Gaynelle Miss, mgr Baptist State Convention Mission Rooms h Cary, N C

Yates Herbert T, pressman Raleigh Times h 507 S West

Yates Irving C, bkkpr Capudine Chemical Co h 216 Elm

Yates Kemp W (Auto Repair & Welding Co), h Capital Apts

Yates L R Mrs, h Capital Apts

Yates Leonitta Miss, h 616 Willis Forest av

Yates Louise Miss, h 2010 Hillsboro

Yates Marjorie B Miss, sec Mutual Publishing Co h 616 Willis Forest av

Yates Mary S Miss, asst State Librarian Commission h 104 N McDowell

Yates R Vann, weaver h Caraleigh

Yates Robert E L, prof State College h 2010 Hillsboro rd

Yates Robert R, grocer 500 S West h 507 S West

Yates Silas, clk S A L frt depot h 507 S West

Yates T Clarence, welding h 529 S Salisbury

Yates Thomas B (Auto Repair & Welding Co), h 315 S Dawson

Yates Thomas C (Auto Repair & Welding Co), h 529 S Salisbury

Yates William S, mchst h 616 Willis Forest av

Yearby Charles M, clk h 426 N Person

**YEARBY EDWARD B**, salesman Cross & Linehan Co h 426 N Person

Yearby Ella Miss, h 425 S Wilmington

Yearby James C, stereo Raleigh Times h 425 S Wilmington

Yearby Lillie Mrs, h 309 S Dawson

\*Yeargan Charles, lab h 416½ S Blount

\*Yeargan Lizzie B, dom h 210 E Cabarrus

Call Phones—Store, 47. Greenhouse, 149.

**J. L. O'QUINN & CO.**

SERVICE IS OUR AIM

**SAY IT WITH FLOWERS**  
"Our Business is Growing"

## Capital Insurance & Realty Co.

FIRE INSURANCE

304 Tucker Bldg.

# THE UNION TRUST CO. STOCKS, BONDS and INSURANCE.

J. COOPER YOUNG, President

209 Merchants National Bank Building

Phone Bell 1267

RALEIGH, N. C.

472

RALEIGH (1919-20) DIRECTORY

**I  
N  
S  
U  
R  
A  
N  
C  
E**

"THAT  
INSURES"

**D. F.  
FORT  
Jr.**

Capital Club  
Building,  
14 W. Martin.

**E  
S  
T  
A  
L  
E**

Sold  
Anywhere  
in the  
United  
States

Phones  
**192**

- \*Yeargin James W, propr Yeargin's Foundry h 739 Fayetteville
- \*Yeargin's Foundry, Fayetteville rd nr Bragg, James W Yeargin propr
- \*Yellowday Florence, dom h 111 N Swain
- \*Yellowday Hilliard, lab h 1112 Oakwood av
- Yerke Rosa Miss, h 120 N Saunders
- Yoder William L, bkkpr h 311 W Hargett
- Yongue Paul McD, mehst Raleigh Iron Wks Co h 686 W Cabarrus
- York Apartments, 703 W Cabarrus
- York Charles V, gen contr 239 Fayetteville R1111 h 495 S Boylan av
- York George H, condr h 610 W North
- \*York Norman, lab h 113 W Lenoir
- York S D, h Soldiers' Home
- Yost Ernest, clk Am Ry Express h 110 N West
- Yost Luther F, v-pres Capital Feed & Grocery Co h 710 McCulloek
- Yost William A, pres Capital Feed & Grocery Co h 120 N Boylan av
- Young Addie D wid J P, h 310 E Martin
- \*Young Bertha, cook h 314 S Bloodworth
- \*Young Bessie, maid h 212 W Lenoir
- \*Young Charles H, barber 402 S Blount h 613 E Edenton
- \*Young Charles H Jr, barber h 912 S Person
- \*Young Eliza, dom h 517 W Lenoir
- Young Emily D Miss, h 515 Polk
- Young Emma Miss, h 515 Polk
- Young Ethel Miss, h 515 Polk
- Young Fannie H Miss, h 529 N Person
- \*Young Frances, laundress h 817 S Wilmington
- Young Gladys Miss, nurse State Hospital
- \*Young Hattie, eating house 413 S Blount h 517 S Blount
- YOUNG HENRY J**, v-pres The Citizens Natl Bank h 619 W Jones—  
phone Bell 819-R
- \*Young Herbert, h 518 W South
- \*Young Herbert, lab h 6 Cotton
- \*Young Howard, lab h 407 Heck
- Young Hubert B, clk P O h 214 W Morgan
- Young Hugh G, mdse broker h 515 Polk
- Young Ida S wid R W, h 312 S Person
- YOUNG J COOPER**, pres The Union Trust Co and sec-treas Clem-  
ents-McDonald Hotel Co h 529 N Person—phone Bell 103
- \*Young James H, pres Raleigh Undertaking Co Inc h 226 E Lenoir
- Young James R, State Ins Comr, State Depts Bldg h 529 N Preston
- \*Young Jane, maid h 574 E Cabarrus
- \*Young Janie, cook h 519 W Cabarrus
- \*Young John, lab h 834½ Manly
- Young Joseph B, h 619 W Jones
- \*Young Julia, dom h 322 E Davie

## Raleigh Storage Battery Company

OFFICIAL WILLARD SERVICE STATION

Both Phones 146.

119 and 121 South Salisbury Street,  
W. R. DENT, Manager

RALEIGH, N. C.



- Young Julia P Miss, h 111 S Dawson
- Young Kenneth, attdt State Hospital
- \*Young Laura, nurse 3 E North
- \*Young Lelia, cook h 728 S Bloodworth
- \*Young Lizzie, dom h 747 Fayetteville
- \*Young Louis H, clk h 717 S Saunders
- \*Young Lucy, laundress h 574 E Cabarrus
- Young Mamie Miss, h 123 S McDowell
- Young Margaret C Miss, h 515 Polk
- Young Margaret C wid C W, h 515 Polk
- \*Young Mary, dom h 12 McKee

**YOUNG MEN'S CHRISTIAN ASSOCIATION, E Edenton cor N  
Wilmington opp Capitol Square, Dr Watson S Rankin pres,  
James P Stubbs gen sec, R E Prince rec sec, Cary K Durfey  
treas—phone Bell 1306**

- Young Men's Hebrew Assn, 307 Fayetteville
- \*Young Mongwill, barber h 405 S Haywood
- Young Percy B, salesman B L Crocker h 122 S Dawson
- Young Robert A, weaver h Caraleigh
- Young Ronald, printer Edwards & Broughton Ptg Co h S Person
- \*Young Rosa, maid h 574 E Cabarrus
- Young Samuel M Jr, clk The Bland Hotel
- Young William, clk h 617 Hillsboro
- \*Young William, hd bellman Yarborough Hotel h 537 E Lenoir
- \*Young William, lab h 620 W South
- \*Young William A, porter h 537 E Lenoir
- Young William E, clk h 617 Hillsboro
- Young William J (Y & Hughes), h 617 Hillsboro
- Young William V, student h 515 Polk
- Young & Hughes (William J Young, William H Hughes), plumbers  
105 S Wilmington
- Younger Charles H, carp h 512 N East
- Younger Kenneth G, teller Mechanics Savings Bank h 512 N East
- Yow Thomas S, condr h 862 W Morgan

## G. L. VINSON COMPANY

PLUMBING

HEATING

### Z

- Zaglin Morris (Raleigh Junk Co), h 211 W Davie
- Zavakos George N (California Fruit Store), h 111 Fayetteville
- Zebulon Co, lands 20 E Martin R209-210, C B Barbee pres-treas,  
Harry Barbee sec
- Zebulon Hosiery Mills No 2, 201 N Harrington, J E Parker mgr
- \*Zion A M E Church, 554 E Cabarrus

COAL  
ICE  
WOOD

POWELL & POWELL

(INCORPORATED)

BUILDING  
MATERIAL

Willingness  
to Serve



Equipment  
to Serve Well



Ask the Southern Insurance and Realty Company to tell you about the "Pilot Special"

# Southern Life and Trust Company

GREENSBORO, N. C.

(474)

BATTLE

**C.  
R.  
B.  
O.  
O.  
N.  
E**

**De Luxe  
Clothier**

"Come and see" is all I ask.  
CLOTHING, SHOES, HATS and FURNISHINGS that make you smile and whisper Come again because you save time and money always.

**Phone 281**

"GOOD QUALITY SPELLS WHAT BOONE SELLS"

## RALEIGH, N. C. Guide to Streets 1919-20.

Copyright 1919, Hill Directory Co., Inc.,

**A**—east from Tarboro av, first north of Hawkins Row.

**ADAMS**—east from 1103 Glenwood av

- 504 Brown H W
- 505 Walker J C
- 507 Wyatt J H
- 569 King Josephine Mrs
- 601 Nichols H S

**ADAMS ALLEY**—west from 414 S Haywood

- 323 Vacant
- 418 \*Bembrey Ida
- 419 \*Burroughs James

**ADAMS ROW**—south from Rhamkatte rd nr Caraleigh

**AMBLESIDE AVENUE**—west from 303 Forest rd, Cameron Park

- 1611 Marshall G F
- 1612 Cheshire Godfrey
- 1615 McDonald J S
- 1618 Cheshire J B

**ASHE AVENUE**—southwest from Hillsboro rd to Cox av, West Raleigh

- 106 Brhaley H H
- 107 McClamrock B N
- 109 Smith W H
- Brown C C
- 111 Wright T R
- 113 Johnson T B
- 116 Cooper G M
- 118 Owen R B
- Sells M E Mrs

- 119 Hogan C B
- 121 Watkins H P
- 122 Pierce F J
- 123 Riggsbee W M
- Jackson
- 201 Bland D F Mrs
- 202 Farmer J S
- 205 Martin E A
- 209 Wynne N T Mrs
- 221 Marsden J F

**AVENT FERRY ROAD**—continuation of Park av, southwest from Pullen Park

**BATCHELOR'S LANE**—north from opp main entrance to A & E College, first west of Oberlin rd

**BATTLE**—west from 801 Manly

- 205 Vacant
- 207 \*Sorrell Laura
- 209 \*Dunn Sidney
- 210 \*Jeffress Claude
- 211 \*Austin Chavie
- 212 \*Johnson Rachel
- 214 \*Brown Polly
- 309 \*Green Mary
- 311 \*Baker Sherwood
- Canlster
- 313 \*Mitchener Lucy
- 315 \*Carter W J
- 317 \*Prather E A
- 319 \*Jones William
- 320 \*Brown Isaac
- 321 \*Freeman Garland
- 322 \*De Graffenried Ison
- 323 \*Brown Mary
- 324 \*Lassiter Jane
- 325 \*Moore James
- 330 \*Austin Frank

# THE CITY BANK

R. G. ALLEN, President

All Kinds of

Banking Business

# The Yarrowborough Barber Shop

UNION SHOP

R. P. BRANCH, *Proprietor*

FIRST-CLASS SERVICE

... AND ...

EXPERT MANICURIST

SIX WHITE UNION BARBERS IN ATTENDANCE

NO LONG WAITS

321 Fayetteville Street

Bell Phone 1700

GUS RUSSOS *Prop.*

NICK RUSSOS *Mgr.*



FACTICAL HAT CLEANERS

Hats of all  
Kinds CLEANED, BLOCKED AND SHAPED  
While You Wait

319 FAYETTEVILLE ST.

RALEIGH, N.C.

ALSO STRAW HATS DYED ALL COLORS.



**Charles E. Johnson, Jr.**

**Stocks, Bonds**

AND

**General  
Investments**

---

**All Kinds of Insurance**

---

JAMES R. BYNUM, Assistant Manager

---

21 Raleigh Banking and Trust Co. Building

5 W. Hargett St.

Phone Bell 182

**BOOKS and  
STATIONERY**  
All Kinds

**Alfred Williams & Co.**

Here Since 1867

BATTLE

(475)

BLOODWORTH, N

- 331 \*McLean R B
- 332 \*Worth V M Rev
- 401 \*St Andrew Holy Church
- 405 \*Jackson J B

**BEDFORD HEIGHTS**—a suburb on Highland Farms rd, ¼ mile north of Hillsboro rd opp N C State College

**BELMONT**—north from 538 W Peace

- 500 Watkins George
- Dixie Paper Cone Co
- Glenwood Knitting Mills
- 705 Georgis J O
- 707 Byrum J H
- 708 Wynne J W
- 709 King Mattie Mrs
- 710 Smith A T
- 711 Burch Maggie E Mrs
- 712 Smith Delaney Mrs
- 715 Meadors J F
- 716 Myatt A G
- 807 Kohler Kate Mrs
- 809 Lloyd J C
- 811 Shaw W R
- 813 Ruth A Z

**Devereaux**

- 901 Carpenter J F
- 902 Parish E A
- 903 Finch J S
- 904 Smith Eugene
- 907 Holder W D
- 908 Spikes Bettie Mrs
- 909 Holder W D
- 910 Davis E T
- 911 Jones H D
- 1005 Pope E D
- 1007 Lowry J A
- 1015 Smith Bessie Mrs

**BLADEN**—north from 821 E Martin

- 1 \*Tucker Laura
- 2 \*Day Thomas
- 3 \*Marsteller Patterson
- 4 \*Tucker Eli
- 5 \*Cook William
- 6 \*Hinton John
- 7 \*Chavis M C
- 8 \*Miles John
- 9 Vacant
- 10 \*Adams Hattie
- 11 \*Taylor Lizzie
- 12 \*Brooks William
- 12 (2) \*Austin Arthur

**BLAKE**—south from 222 E Main

**BLED SOE AVENUE**—east from 829 S Wilmington

- 111 \*Montague Sarah
- 113 \*Hayes John
- 115 \*Dawson Edward

- 120 \*Mable Thomas
- 121 Vacant
- 122 \*Miller Curtis
- 123 Vacant
- 124 \*Sorrell Weldon
- 125 \*Hall Rebecca

**Blount**

- 200 \*Blake Ernest
- 209 \*Williams Rosa
- 211 \*Mitchell Charles
- 212 \*Sorrell Henry
- 215 \*Brown Tab
- 216 \*Lee Stella
- 217 Vacant
- 220 \*Ray John
- 223 Vacant
- 224 \*Jenkins Alice
- 226 \*Jenkins Florida
- 227 \*Gill Spencer

**Person**

- 307 \*Wright J W
- 308 \*Williams Mark
- 309 \*Williams Martha
- 310 \*Saunders Charles
- 314 \*Montague Norris

**Bloodworth**

- 400 \*Humphries William
- 401 \*Jolly Solomon
- 402 \*Warlick Ernest
- 404 \*Hayes T C
- 406 \*Pace Malinda
- 407 \*Watson Malinda
- 409 Privett Joseph
- 410 \*Williamson Malissa
- 412 \*Goode Lewis

**BLOODWORTH, N**—north from 327 New Bern av

- 6 Austin J L
- 7 Newsom W R
- 9 Castlebury F D
- 10 Carroll E R Mrs

**Edenton**

- 100 Cannady N E
- 109 Runnion R S
- 110 Parrott R M
- 111 Cox C G
- 112 Angier M A
- 113 Eatman A O Mrs
- 114 Ball N M Mrs
- 116 Fleming A V Mrs
- 117 Norwood A R Mrs
- Bagby Howell
- 118 Yates E W
- 120 Durfey W E
- 121 Jones W C
- 123 Monie J M
- 124 Sowers J E
- 130 Ray P H

**James**

- 212 Barnes N L
- 213 Basden G W
- 214 Branch D M
- 215 Sykes E R
- 216 Sann J A

**Boylan Pearce Company**

Phone 155. Private Branch Exchange.

RAIL-GIRTS SHOPPING CENTRE

**White Goods, Linens,  
Laces and Embroideries**

**BROKEN LENSES REPLACED  
WHILE YOU WAIT  
EYES TESTED**



**LARGEST OPTICAL PLANT IN  
THE SOUTH  
Save Your Eyes**

# Cross & Linehan Co.

CLOTHIERS AND FURNISHERS.

234-236 Fayetteville Street.

Tucker Building.

ONE KIND OF SERVICE—"THE BEST"  
**RALEIGH TOWEL SUPPLY CO.**  
**TOWEL CABINETS and SUPPLIES**  
 Phone Bell 1034-Y  
 309 South Person Street

6 Hand Towels a Week ..... \$1.25 Per Month  
 12 Hand Towels a Week ..... \$1.75 Per Month  
 3 Roller Towels a Week ..... \$1.25 Per Month  
 6 Roller Towels a Week ..... \$1.75 Per Month

**BLOODWORTH, N**

(476)

**BLOODWORTH, S**

- 220 Lee E H
- 222 Barnes Grocery Co The
- 231 Vacant
- 233 Vacant
- 235 Hicks C G

**Lane**

- 302 Currin O C
- 304 Wiggs J A
- 306 Pugh A E Mrs
- 307 Page C C
- 309 Garnett C W

**Oakwood av**

- 404 Sparbeck W W
- 408 Rudy J E
- 411 McNeill W W
- Canady W A
- 412 Bumgardner L R
- 414 Stronach Frank
- 421 Alfred L F
- 425 Douglass W C

**Polk**

- 514 Vacant
- 515 King J E
- 516 Riddle A M Mrs
- Alderson T B
- 517 Harris F E Mrs
- 518 Haynes L E Mrs
- 519 Grimes H M Mrs
- 523 Watkins C W
- 525 Mordecai G W
- 530 Goetze A B
- 536 Luck E W

**North Boundary**

- 601 Thomas A B Mrs
- 602 Walker N L

**Pace**

- 703 Harp E H
- 707 Arnold W W
- 721 Johnson J L

**Franklin**

- 801 Dworsky M M
- 802 Aycock Cora Mrs
- 803 Gattis Ella Mrs
- 804 Cheek J W
- 811 Snuggs C P

**Porter av**

- 920 Johnson A B

**BLOODWORTH, S—south from 326  
New Bern**

- 13 Templeton A J
- 15 Glenn H E
- 17 Warren C R

**Morgan**

- 103 Lyon W H
- 105 Hamilton I H
- 111 Penny O B
- 117 Morgan Bessie Miss
- Barefoot T J
- 119 Friedlander Isadore
- 121 Lyon Samuel
- 124 Rand F B Mrs
- 127 Betts C H

**Hargett**

- 208 Kelley W D

- 210 Davis M A Mrs
- 213 Hogue C N
- 214 Cornell G J
- 215 Kelley J M
- 217 Johnson Lonnie
- 218 Poole H L
- 221 Terry W T
- 222 Fowler Charles
- 224 Smith F R
- 225 Hicks W L
- 226 Vacant
- 227 King T F
- 228 Jones O M
- 229 Johnson J T

**Martin**

- 301 Matthews L R
- 303 Edwards Dallas
- 304 Vacant
- 305 Bane Max
- 306 \*Wilson John
- 307 Hamilton O T
- 308 \*Robinson Joseph
- 309 Hamilton E B
- 310 \*Jackson Lizzie
- 311 Morris R E
- 312 \*Medlin Vannie
- 313 Lee A L Mrs
- 314 \*Anderson David
- 315 King D T
- 316 \*Douglas Millie
- 317 Williams G A
- 318 \*Cotton Edward
- 319 Vacant
- 320 \*Walker Jack
- 325 Vacant
- 327 \*Smith E D

**Davie**

- 407 \*Scott William
- 408 Denton B H
- 409 \*Jacobs Eliza
- 411 \*Purdy Charles
- 412 Baker Archibald
- Salvation Army Headquarters
- 416 \*Hill W G
- 418 Jones R R
- 420 \*Walker J W Rev
- \*Walker Georgie S
- 431 \*Lloyd Lee
- 433 Vacant

**Cabarrus**

- 501 Nowell W M
- 504 Upchurch W D
- 507 Ray W H
- Bishop W W
- 510 Mangum E B
- 511 Barham A A
- 513 Woods M A Mrs
- 514 Cook Laura Mrs
- 516 \*Mabry H C Rev
- 517 \*Burch John
- 519 \*Gunter James
- 520 \*Sasser Leroy
- 521 Matthews A W
- Daniels J W
- 522 \*Arrington Rachel
- 524 Council W W

## ALLISON & BETTS, Real Estate & Insurance

107 Fayetteville Street. Phone 1362

**Bonds and Casualty Lines. Health and Accident Policies**

# MARSHALL MOTOR CO., Inc.

116-118 EAST MORGAN STREET  
 REAL SERVICE ALWAYS.  
 BEST EQUIPPED GARAGE IN THE CITY

DISTRIBUTORS  
 "CHANDLER"  
 "JORDAN" "HUP"  
 MOTOR CARS

BLOODWORTH, S

(477)

BLOUNT, N

- 526 Noonchester E G
- 527 \*Stewart C C
- 528 \*Hanner C L
- 530 Maynard E C Mrs
- 532 Maynard A L
- Lenoir**
- 605 State School for Blind and Deaf
- South**
- 700 \*Hill Thomas
- 701 \*Ellerbe W M Rev
- 702 \*Pair Mamie
- 704 \*Jones Samuel
- 705 \*Akins Julia
- 706 \*Jones James
- 708 \*Strickland John
- 710 \*Strickland Cleveland
- 711 \*Fuller Mack
- 712 \*Wiggins Orange
- 713 \*Thompson George
- 714 \*Hinton Edward
- 715 \*Watkins Alexander
- 716 \*Bailey Jefferson
- 717 \*Morehead James
- 717 1/2 \*Aikens J L
- 718 \*Mitchell Frederick
- 720 \*Dodson William
- 721 \*Jordan Riley
- 722 \*Hines Nelson
- 723 \*Rogers William
- 724 \*Haywood Julia
- 726 \*Adams Emma R
- 727 \*Adams George
- 728 \*Young Lelia
- 729 \*Jones Oscar
- 730 \*Haywood Richard
- 731 Vacant
- Worth**
- 800 \*Barbour S S
- 809 \*Gary J O
- 810 \*Alston Henry
- 811 \*Bertha James
- 814 \*Jeffries Tena
- 816 \*Mask Henry
- 819 \*Cobbs Joseph
- 820 \*Martin Minnie
- 821 \*Reaves C W
- 825 Hamilton Martha Mrs
- Smithfield**
- \* \* \*
- Bledsoe av**
- 900 \*Holy Church The
- 909 \*Clark Thomas
- 911 \*Dunston R L
- Lee**
- 1100 \*Polk David
- 1106 \*Perry C E Rev
- 1112 \*McAllister Adeline
- 1114 \*Branch Charles
- 1120 \*Harris John
- 1204 \*Lucas Octavia
- 1206 \*McNeil Lester
- 1208 \*Holmes John
- 1212 \*Bolling Olive
- 1218 \*Austin Murphy
- 1220 \*Baker Isaac

- BLOOMSBURY**—a suburb about one mile northeast of city
- BLOUNT, N**—north from 127 New Bern av
- 9 Cooper G W
- 11 Beddingfield A E
- Edenton**
- 113 Simpson F B
- 117 Briggs J A Jr
- 121 Girls' Friendly Lodge
- 127 Moring F O
- Page R S
- 128 Brewer C E
- Meredith College
- Jones**
- 201 Linehan W A
- 207 Barrow W B
- 210 Governor's Mansion
- Bickett T W Hon
- 211 Mills J A
- 215 Horton W C Dr
- 221 Smith D M Mrs
- 227 Horton M C Dr
- Lane**
- 301 Andrews G H
- 309 Boushall J D
- 310 Hawkins A B Dr
- North**
- 406 London H M
- 407 Fort S A
- 410 Biggs J C
- 417 Higgs J A
- 420 Tucker G S
- 421 Griffin J S
- 422 Lee P H
- 425 Timberlake J B
- 427 Ball J G
- 430 Pou J H
- Polk**
- 501 Cowper B G
- 502 Ward F T
- 504 Houston A G
- 507 Douglass S E
- 512 Pool E N
- Bailey J W
- 516 Brogden W L
- 519 Vacant
- 525 Spence T T
- 526 Andrews J H
- 530 Vacant
- 533 Walker P D
- 535 Fountain J T
- 536 Cherry V T
- 537 Lacy B R
- 540 Russ Henrietta Mrs
- Peace**
- 603 Yancey E B Mrs
- 604 Smith C C
- 605 Covington L E Mrs
- 606 Sprague J F
- 607 Noble R P
- 612 Barbee Claude
- 615 Burton M C Mrs

**Whiting-Horton Company**  
 10 EAST MARTIN STREET  
**32 Years Raleigh's**  
**Leading Clothiers**

**Rough and Dressed Lumber**

**OLDHAM & WORTH**  
 INCORPORATED  
 RETAIL LUMBER YARD. Phone No. 154  
 Corner West and Cabarrus Sts.

**Shingles and Laths**

# RALEIGH BANKING AND TRUST CO.

Successor to The Raleigh National Bank and The National Bank of Raleigh

CHAS. E. JOHNSON, Pres.  
F. H. BRIGGS, Cashier

As a Bank does a safe and sound banking business  
As a Trust Co. acts in all fiduciary capacities

BLOUNT, N

(478)

BLOUNT, S

- 617 Pace W H  
630 Strong R C  
634 Haywood H B Dr  
Pace  
701 Thurman A C  
702 Stone C G  
707 Glascock Harold Dr  
711 Dewar W E  
715 Manning J S  
717 Drake W B  
724 Simpkins T M  
726 Medlin J F  
\*Masonic Temple  
728 Vacant  
730 Bledsoe N H  
Franklin  
800 Bruner Weston Rev  
801 Ray L A  
802 Davis J B  
803 Gattis P D  
Peace W K  
804 Sikes J P  
805 Davis Joanna Mrs  
815 Watkins R O  
817 Watkins Louise Miss

**BLOUNT, S—south from 128 New Bern av**

- 12 Smith M M  
Old Book Store  
15 Spence G M  
Morgan  
101 Raleigh French Dry Cleaning & Dyeing Co  
104 \*Jones S N  
108 Republic Service Co  
109 McLackland E G  
110 Boyd W S  
Garage Equipment Co  
114 Edge Elmira Mrs  
115 Peebles E D  
117 Merritt R M Mrs  
119 Baugh L A  
120 Parber N H  
122 Sanderford Arinda Mrs  
124 Booker C E  
Murray R E  
Hargett  
Baptist Grove Park  
210 Monk M E Mrs  
212 Franklin E P Mrs  
214 White L N  
218 Godwin J W  
220 Mangum J W  
222 Patchelor R C  
224 Merritt J G  
224½ Rogers E R  
Martin  
312-314 Auto Repair & Welding Co  
315 \*Smith Julia  
316-318 Sanitary Steam Laundry Inc  
317 Mial A T  
319 Vacant  
320 Vacant

- 321 Johnson J D  
322 \*Haywood Minnie  
324 Koonce L F  
Standard Motor Co  
Davie  
402 \*Young C H  
407 \*Williams Edgar  
408 \*Lucas Ernest  
409 \*Biggs Henry  
410 \*Perry Ida  
411 \*Evans & Copeland  
412 \*Jones W D  
413 \*Young Hattie  
414 \*McCloud Thomas  
415 \*Polk David  
416 Vacant  
416½ \*Yeargan Charles  
417 \*Barrett Alice  
418 Lyon W H  
421 \*Cardwell Charles  
422 \*Holliday Charlotte  
423 \*Thompson F S  
425 \*Third Ward Pressing Club  
426 \*Huggins J W Rev  
427 \*Masonic Temple  
429 \*Third Ward Pharmacy  
430 \*Martin G W  
Cabarrus  
\*Second Baptist Church  
503 \*Taylor Rena  
505 \*Kelly Junius  
507 \*Palmer William  
508 \*William Gabriel  
510 \*Moffatt Hattie  
511 \*Lassiter Martha  
512 \*Jones Mary  
513 Vacant  
514(434) \*McLeon Effie  
515 \*Hunter Jack  
516 \*Tucker Daniel  
517 \*Page Henry  
518 \*Taylor Isaac  
519 \*Lytle W H  
525 \*Yarbrough Agnes  
529 Harris W E  
Lenoir  
607 \*Penny Ada  
609 \*Brown Mollie  
611 \*Moore John  
613 \*Chavers Irvin  
615 \*Harris Robert  
617 \*Burton William  
South  
\* \* \*  
Worth  
701 Murray J G  
705 Hill Atlas  
707 \*King Eva  
709 \*Ashe Mary  
713 \*Vincent A B Rev  
715 \*Chavers Lula  
717 \*McLain Tillie  
719 \*McCoy Dock  
721 \*Braswell Janie  
728 \*Roberts N F Rev  
729 \*Burns James

**THE ONLY SURE THING**  
That Will Provide for Your Loved Ones When You Are Gone  
**LIFE INSURANCE**  
McPHERSON & BARNES, General Agts. for N. C.  
Penn Mutual Life Insurance Company  
Bell Phone 186  
401-5 Commercial Bank Building.

**Jolly & Wynne Jewelry Co.**

128 FAYETTEVILLE STREET

**Jewelers & Optometrists**  
Wedding and Anniversary  
Gifts. If you desire satisfaction let us do your Optical and Jewelry Work.



# White Auto Company REO AUTOMOBILES REO TRUCKS

113-115 WEST DAVIE STREET  
H. A. WHITE, Proprietor.

Phone 1406  
RALEIGH, N. C.

BLOUNT, S

(479)

BOYLAN AV, N

- 731 \*Price Sylvia  
737 \*Coles Reuben  
739 \*Lucas Emma  
741 \*Jolly Frederick  
743 Vacant  
745 \*Malone Ora  
745½ \*Smith Weldon  
747 \*Fuller E F  
753 \*Wallace James  
755 Vacant  
757 \*Duncan Lula  
    **Smithfield**  
802 \*Williams William  
806 \*Stewart S T  
807 Fowler C H  
808 \*Wimberly Elias Rev  
812 \*Perry Chloe  
813 Blake A G  
816 \*Williams Thomas  
819 \*Hutter George  
821 \*Lester George  
822 \*Christmas H L  
825 \*Harris Flora  
    **Bledsoe**  
900 Holderfield H Q  
902 \*Logan Eugene  
904 \*Askew C E Rev  
908 (838) \*Massenberg M W  
914 (1004) Baker W A  
920 Thompson C H  
924 Smith W D  
930 Smith Hattie Mrs  
    **Lee**  
1101 \*Wall Lymus  
1103 \*Bryant George  
1105 \*Thomas James  
1106 \*Evans Henry  
1107 \*Matthews James  
1110 \*Ray Lonnie  
1112 \*Jeffries Lizzie  
1116 Hamilton O G  
1120 \*Andrews Henry  
    **Bragg**  
1200 Freeman Pattie Miss  
1201 Vacant  
1203 Blake J M  
— Myatt W A Jr & Co (ware-  
    house)  
— Indian Refining Co  
— International Vegetable Oil Co  
— Virginia-Carolina Chemical Co  
    (warehouse)  
— Holderfield R T  
— City Farm  
— House W M  
— Sledge S J  
— \*Mitchell Joseph  
— Raleigh City Abattoir

## BLOUNT, EXTENDED

- 50 Brown E L  
51 Ratcliffe T E  
52 Pilot Mills Baptist Church  
53 Jones L H  
54 Rav J C

- 55 Eatman Bettie Mrs  
56 Jones O M  
57 Baldwin J W  
58 Brown G D  
59 Springs Sophie K Mrs  
60 Carlyle Robert  
61 Carlyle Jasper  
62 Cole J E  
63 Chappell Carrie Mrs  
64 Davis W A  
65 Adams Lula Mrs  
66 Wallace H C  
67 Nipper J N  
68 Morgan Frank  
69 Hargett T A  
70 Hilliard Martha Mrs  
71 Powers L B  
72 Vacant  
— Harvey J J

## BOYLAN AVENUE, N—north from Hillsboro, seventh west of Halifax

- 10 Howison R C  
16 Ashe S A  
103 Galloway Rawley  
105 Hervey R P  
107 Tucker L H Mrs  
109 Coble A H  
    Holleman W L  
111 Vaughn K B Mrs  
    Noreck S J  
114 Albright R M  
115 Vacant  
118 Stone W E  
119 Poindexter D T  
120 Yost W A  
122 Moseley C L  
    Garner H L  
    **Jones**  
209 Wheeler S W  
211 Bradley S S  
212 Cole W E  
213 Howell T E  
215 Cline C G  
    Cullen J B  
217 Eisenhart M E  
    **Lane**  
301 Oden C L  
    Blackwood O C  
303 Spence C E  
309 Holloway W D  
    **North**  
400 Spence J R  
    Barker J A  
401 Winston M B  
    Branson O V  
402 Fouts H H  
404 Pace H N  
405 Wiggins Eva Mrs  
406 Johnson C L  
407 Woodcock B H  
408 Beale Samuel  
410 Haywood R S  
411 Collins O J  
412 Stevens Sneight

PHONES { Store . . . . . 47  
Greenhouse 149

Write, Phone or Wire

**J. L. O'QUINN & CO.** For Wedding and  
Funeral Decorations

RALEIGH, N. C.

"OUR BUSINESS IS GROWING"

**WE HANDLE  
HIGH GRADE  
SECURITIES**

**DURFEY & MARR**  
TUCKER BUILDING

# THE UNION TRUST CO. STOCKS, BONDS and INSURANCE.

J. COOPER YOUNG, President

209 Merchants National Bank Building

Phone Bell 1267

RALEIGH, N. C.

BOYLAN AV, N

(480)

BRAGG

**REAL ESTATE BROKER**

PHONES BELL AND RALEIGH 192

**D. F. FORT, Jr.**

Farm Lands and Suburban Property "Anywhere" 14 W. Martin Street

- 413 Barker F L
- 417 Massey D I
- 421 Parham Lumsden
- 425 Allen L S

**Peace**  
\* \* \*  
**Johnson**

- 603 Williams A H
- 615 \*Fain W M
- 617 Brannon A J
- 618 Furman J H
- 620 Brown B B
- 622 Darden J G
- 718 Hill C D
- Wilson Lola Miss
- 720 Beddingfield E D
- Pate O F
- 724 Proctor B F
- Jenkins Memorial M E Church
- Devcreaux
- 800 Seawell A H
- 802 Jones Ella Mrs
- 804 Crabtree T G
- 806 Hood R C
- 914 Mattox C D
- 918 Williamson Angeline Mrs
- 922 Williams R A
- 926 Bashford A C
- 930 Andrews W J
- Deaton E C
- 932 Edwards J C

**BOYLAN AVENUE, S—south from Hillsboro, seventh west of Halifax**

- 12 Stronach B C Mrs
- 15 Folk G P
- 30 Snow E McC Mrs
- Siddeil H A
- Morgan
- 111 Gooch E T
- 117 Wearn J E
- 118 Wilder Lynn
- 120 Brantley J C
- 121 Royster H A
- 131 Watson A B
- Fleming A N
- 132 Johnson M V Mrs
- Hargett
- 201 Richardson E G
- Johnson W N Rev
- 204 Baker B W
- 210 Haywood M H Miss
- 234 Lancaster R L
- 236 Gaddy M C Mrs
- Munford
- 308 Coburn R T
- 309 Jolly J R Mrs
- 316 Kaplan A I
- 317 Mills J M
- 324 Oliver W H
- McCullough
- 400 Davenport B T
- 401 Womble E L
- 402 Lancaster L W
- 405 Snyder R L

- 408 Newman W W
- 410 Foneville Zollicoffer
- 412 Coble J L
- 414 Shaw C S
- Miller Robert
- 416 Noell T L
- 418 Mills W H
- 495 York C V
- 497 Gibson M R Dr
- Cabarrus
- 502 Woolcott Walter
- King E A
- 510 Smith W R
- 514 St Cloud Virgli
- 516 Scott J A
- 524 Wilson J H
- Lenoir
- 602 Hardesty Charles
- 603 Privette W G
- 609 Wilder Clemmie
- 611 Smith J W
- 615 Smith R E
- 616 Weathers F H
- 617 Ennis E B Miss
- South
- 713 Harward R F
- 715 Williamson G D
- 719 Watts C C
- 723 Vacant

**BOYLAN DRIVE—continuation of Cannon**

- 711 Milton M A

**BOYLAN HEIGHTS—south end Boylan av, nr S A L and So Rys**

**BRAGG—cast from 1009 Fayetteville**

- 4 \*Bell Laura
- 6 \*Mitchell Moses
- 8 \*Upperman Albert
- 15 \*Pettigrew W J
- 19(201) \*Terrell Richard
- 20(200) \*Spikes Frank
- 21 \*McGlossom William
- 52 \*Adams Narcissa
- Mark
- 111 \*Smith Zachariah
- Person
- 303 \*Hall William
- 309 \*Thomas Alfonso
- 318 \*Pole Ida
- 320 \*Harton Samuel
- 322 \*Jones Minor
- 324 \*Battle John
- 326 Vacant
- Bloodworth
- 400 Vacant
- 410 \*Powell James
- 412 \*Pope Robert
- 414 \*Stephenson Jeff
- 416 \*Johnson Richard
- 510 Vacant

## Raleigh Storage Battery Company

OFFICIAL WILLARD SERVICE STATION

Both Phones 146.

119 and 121 South Salisbury Street,

RALEIGH, N. C.

W. R. DENT, Manager

BRAGG ALLEY

(481)

CABARRUS, E

**BRAGG ALLEY—south from Lee, first east of Fayetteville**

- 1 \*Alston Joseph
- 2 \*Harris William
- 3 \*Banks Albert
- 4 Vacant

**BRANCH—south from 804 E Lenor**

- 707 \*McLean William
- 709 \*Morgan Cornelia
- 716 \*Green Ransom Rev
- 718 \*Faulkner Lula
- 721 Medlin Arthur
- 724 \*Taylor Hawkins
- 729 \*Watson Grove Church
- 916 \*Moore Martha

**BRIGGS ALLEY—south from South, first east of Harrington**

- 706 \*Glenn Henry
- 708 \*Williamson Mary
- 709 \*Smith Thomas
- 710 \*Adams Herbert
- 712 \*Fridgeford Davis
- 714 \*Millis Henry

**BROOKLYN—west from 728 Gaston**

- 202 Vacant
- 204 Hogwood W L
- 206 Bradshaw T T
- 208 Coley W S
- 209 Oaks W T
- Bradshaw J E
- 212 \*Burton Kate
- 216 \*Smith Rufus
- 217 Peatross J F
- 218 \*Lindsay Junius
- 220 \*Sledge Laura
- 222 \*Scales Thomas

**BROWN'S LANE—south from 530 E Edenton**

**CABARRUS, E—east from 435 Fayetteville**

- 15 Allen A T
- 17 Colwell H W
- 18 Lassiter Keron Mrs
- Wilmington
- 107 \*Williams George
- 108 \*Freeman F R
- 110 \*Twitty Fannie
- 111 \*Hundley Arthur
- 114 \*Lewis Edward
- 115 \*Austin Algie
- 116 \*Turner Lovie
- 118 \*Brooks Mary
- 120 \*McLeod Allen
- 121 \*Jeffries Sallie
- 124 \*Gray Hattie
- 125 \*Williams Isaac Jr

- 126 \*Jeffries Laura
- 127 \*Christian Assn Hall
- 128 \*Royal Knights Hall
- Eureka Mattress Co
- 130 \*Harris Samuel
- 132 Vacant

**Blount**

- 205 \*Raleigh Undertaking Co Inc
- The

- 207 \*Third Ward Shaving Parlor
- 209 \*Snellings James
- 210 \*Yeagan Lizzie B
- 212 \*Kelly Junius
- 213 \*Smith William
- 214 \*Hopkins Felix
- 215 \*Haywood M D
- 216 \*Hight Joseph
- 218 \*Dunston Albert
- 219 \*Jones G T
- 220-222 \*Burns Andrew
- 223 \*Sorrell Bettie
- 224 \*Goldman Louise
- 225 \*Walker C A
- 226 \*Jenkins Martha
- 228 Hearn J D

**Person**

- 307 Leeson S C
- 309 Beasley J W
- 311 Conrad R J
- 313 Wilkerson J L
- 316 \*Hunter W B
- 318 King Helen Mrs
- 320 Jones W H
- 321 Sadler W T
- 323 Jones G L
- 327 Hamilton R S

**Bloodworth**

- 414 Adams D T
- 416 Jordan J R

**East**

- 500 Vacant
- 501 \*Hawkins G W
- \*Yarborough D E
- 504 \*Toole H A
- 506 \*Jones Wiley
- 508 \*Hunter Isaac
- 509 \*Hawkins I C
- 510 \*Smith Frank
- 515 \*Alford Mary
- 521 \*Williams Clarence
- 522 \*Helms Ellis
- 523 \*Cook L P
- 526 \*Wall Joseph
- 527 \*McCullers Lena
- 530 \*Howell Fannie
- 531 \*Perry Henry
- 534 \*Freeman Edward
- 535 \*Blalock Frank
- 538 \*Medlin Henry
- 540 \*Manuel William
- 541 Mays Jennie Mrs
- 542 \*Foushee Mary
- Watson
- 543 \*Woolridge Henry
- 544 \*Thomas Burke
- 546 \*Haywood Butler

**COAL  
ICE  
WOOD**

**POWELL & POWELL**

(INCORPORATED)

**BUILDING  
MATERIAL**

**The Raleigh Savings Bank & Trust Co.**

Savings Deposits a Specialty. We Pay 4 Per Cent. Interest, Compounded Quarterly

# Southern Insurance & Realty Co.

324 FAYETTEVILLE STREET

Every Kind of Insurance Written.

Phone 1464

**C.  
R.  
B.  
O.  
N.  
E.**

**De Luxe  
Clothier**

Satisfaction goes where our CLOTHES, SHOES, HATS and FURNISHINGS GO. "Come and see" is all I ask. Quality speaks in every article at BOONE'S

Phone 281

"GOOD QUALITY SPELLS WHAT BOONE SELLS"

CABARRUS, E

(482)

CAMDEN

- 548 \*Woods Lula
- 550 \*Robinson B J
- 552 \*Jones Kittie
- 554 \*Zion A M E Church  
Green
- 560 \*Sturtevant Lizzie
- 560 ½ \*Atwater C W
- 561 \*Jones N H
- 562 \*Driver Ernest
- 563 \*Chambers Annie
- 566 \*Rogers Annie  
Swain
- 570 \*Jones Daniel  
\*Capehart Penelope
- 574 \*Young Jane
- 575 \*Hinton Lucy
- 578 \*Grandy Carey
- 579 Vacant
- 581 \*Copeland John
- 582 \*Newell Pattie
- 584 \*Williams Henry
- 585 \*Beasley Mary
- 586 \*Michie Thomas
- 589 \*Mitchell Percy
- 590 \*Cooper Silas
- 591 \*Jones Orange
- 592 \*Goode Hubert
- 595 \*Freeman Charles
- 596 \*Rogers Louis  
Haywood
- 601 \*Daves Hattie
- 602 \*Williams Caroline
- 603 \*McMillan Owen
- 604 \*Harris G W
- 611 \*Hicks Sidney
- 612 \*Taylor Susan A
- 613 \*Womack W H
- 615 Vacant
- 616 \*Perry Thomas
- 617 Vacant
- 618 Vacant

CABARRUS, W—west from 430 Fayetteville

- 11 Spencer E N
- 14 Johnston W H
- 15 Coley W X
- 16 Jones L H Mrs  
Salisbury
- 102 Vacant
- 110 \*Blackman F J
- 111 (108) Liles T H
- 113 Howell J E
- 114 \*Dunston E C
- 115 Betts M P Mrs
- 117 \*Levister J L
- 121 Ranes N E
- 122 Vacant
- 124 \*Jones Alice
- 125 \*Otey H G
- 126 \*Baskerville Austin
- 127 Weinstein Isaac
- 128 Vacant
- 130 \*O'Neill David

- 201 Carolina Power & Light Co Gas  
Plant
- 204 Vacant
- 206 \*Smith Lula
- 208 \*Evans & Evans
- 210 \*Hunter W A
- 214 \*Smith Henry
- 220 Sanders Lizzie Mrs
- 224 Fowler John
- 229 \*Barrett Walter
- 230 \*Washington George  
Dawson
- 301 \*Walker Joseph
- 302 Williams R I
- 302 ½ Carver L C
- 303 Strickland H T Mrs
- 304 Vacant
- 305 Washington G W
- 308 Tucker G W
- 309 \*Toombs Ellis  
\*Judd Mack
- 310 Starling C H  
Fleming G W
- 312 \*Penny Charles
- 316 Reliable Hide & Junk Co
- 321 Reliable Hide & Junk Co  
Harrington
- 402 Dickson C P Co (warehouse)  
West
- 519 \*Delaney Rhoda  
Saunders
- 615 \*Daniel Early
- 617 \*Birdsall Lewis
- 619 \*Nunn Daniel
- 620 Vacant
- 684 Bell R H
- 686 Yongue P McD
- 703 York Apartments
- 1010 Nease E E Mrs

CABARRUS ALLEY—south from 210 E Cabarrus

- 528 \*Foster Ernest
- 212 \*Austin James
- 214 Vacant
- 216 \*May Julia  
\*Edwards J J
- 218 \*Outlaw Mary

CABARRUS LANE—south from 522 E Cabarrus

- 528 \*Foster Ernest
- 530 \*Jeffers Luvenia
- 532 \*Yarborough Janie

CAMDEN—north from 727 E Davie

- 101 \*Hall Burke
- 103 \*Myers Harvey
- 105 \*Robinson Jane
- 112 \*Alston Isaac
- 117 \*Dunn H J

# THE CITY BANK

R. G. ALLEN, President

All Kinds of

Banking Business

# BOOKS and STATIONERY Alfred Williams & Co.

All Kinds

Here Since 1867

CAMDEN

(483)

CANNON AV

- 118 \*Dunn Priscella
- 118 \*McNeill W C
- Hargett
- 204 \*Hardin Jeanette
- 207 \*Perry Minnie
- 208 \*Kittrell Edward
- 209 Vacant
- 210 \*Taylor Alfred
- 211 \*Smith Robert
- 214 \*Horton Edward
- 216 \*Blalock Maggie
- 218 \*Moore John

Martin

- 302 Vacant
- 306 \*McLean Moses
- 308 \*Jackson Chaney
- 310 \*Tucker Edward
- 313 \*Snellings Pleasant
- 315 \*Jones W W
- 320 \*Jordan Lizzie
- 322 \*Thompson Henry

Davie

- 405 Vacant
- 407 Vacant
- 410 \*Walton William
- 414 Vacant
- 416 Vacant

CAMERON PARK—northwest of city on Hillsboro rd

CANISTER—south from 312 Cannon

- 720 \*Massenburg Isaac
- 724 Vacant
- 725 \*Old Folks' Home The
- Fowle
- 805 \*Washington Carrie
- 807 Vacant
- 809 Vacant
- 811 Vacant
- 813 \*Parker Dollie A
- 814 \*Nunn Pattie

CANNON—west from 725 S McDowell

- 201 \*Morris Samuel
- 203 \*Harris J B
- 205 Vacant
- 207 Vacant
- 210 \*Penny David
- 211 \*Penny Annie
- 213 \*Williams Arthur
- 214 \*Mitchell Ida M
- 215 \*Handon James
- Dawson
- 301 \*Moseley W S
- 307 \*Stroud A A
- 309 \*Stroud Addie
- 310 \*Alston Haywood
- 312 \*Persal William
- 315 Vacant
- 316 \*Turner George
- 317 \*Joyner Medicus

Carroll's av

— Cannon Street Holy Baptist Church

- 321 \*Cook J W
- 322 \*Edwards Peggy
- 323 \*Porter Rayford
- 324 \*Townes Silas
- 326 \*Neal Anthony
- 331 \*Steptoe B B
- 332 \*Burt Aurelia
- 333 \*Snipes Henry

Bragg's av

- 400 \*Massey G J
- 402 \*Fike William
- 404 \*Wiley Corinna
- 406 \*Pope Lizzie
- 407 Vacant
- 408 \*Crump James
- 409 \*Perry Ann
- 410 \*Wheeler Edward
- 412 \*Smith Edward
- 413 \*Spencer Lizzie
- 417 \*Holman Jane
- 418 \*Neal W E
- 419 \*Haywood P H
- 420 \*Barber James

West

- 510 \*Smith Zach
- 511 \*Curtis Adrian
- 512 \*Dunn Susan
- 514 \*Logan Junius
- 516 \*Williamson Georgianna
- 518 Vacant
- 520 Hamilton Wesley
- 521 \*Harris G W
- 523 \*Austin Sallie
- 524 \*Battle Lila
- 525 \*Martin B H
- 526 \*Tilley Albert
- 527 Vacant
- 528 \*Thomas Lonnie

Saunders

- 604 \*Trevane John
- 605 \*Massenburg Suttle
- 606 \*Morris Oscar
- 609 \*Whittaker Walter
- 610 \*Perry John
- 611 \*Petty Robert
- 612 \*Cannon Thomas
- 614 \*Prince Brady
- 619 \*Joyner Euches
- 620 \*Wiggins Richard
- 621 \*Mitchell Thomas
- 622 Vacant
- 623 \*Bryant Henry
- 624 \*Robinson James
- 625 \*Tucker Christopher
- 627 \*Warrick John
- 630 Collins W L
- 631 \*Ragland James

CANNON AVENUE—west from 820 S West

- 505 \*Branch Adeline K

Boylan Pearce Company

Phone 155. Private Branch Exchange

RALEIGH'S SHOPPING CENTRE

Ladies' Ready-to-Wear



# OPTICIANS

QUICK SERVICE  
LARGEST OPTICAL PLANT IN THE SOUTH



# Cross & Linehan Co.

CLOTHIERS AND FURNISHERS.

234-236 Fayetteville Street.

Tucker Building.

CANNON AV

(484)

COTTON

- 509 \*Hawkins Kenneth
- 511 Vacant
- 513 Vacant
- 521 \*Thomas Elias
- 523 \*Alston Gus
- 527 \*Taylor Hillary
- 530 \*Davis Plummer
- 531 \*Blalock Mack
- 533 \*Hall Edward

**CARALEIGH**—one mile southwest of city

**CARROLL'S AVENUE**—south from 315 W South

- 1 Vacant
- 2 \*Russian Frederick
- 3 \*Lankford John
- 4 \*Lambert Annie
- 5 \*Brown Johanna
- 6 Vacant
- 7 \*Jeffries Robert
- 8 Vacant
- 9 \*Green Ada
- 10 \*Hawkins Sylvia
- 11 Vacant

**CARY**—north from 314 W Worth

- 400 Denning J B
- 401 Clark E T
- 402 Alexander Arthur
- 403 O'Daniel J F
- 404 McGee William
- 405 Wood Atlas
- 406 Ward D H
- 407 Lee John
- 408 Faucom W D
- 409 Denning L G
- 411 Wilson W M
- 412 Strother C E
- 413 Morris R E
- 414 Harris M L
- 415 Johnson W C
- 416 Fowler W S

Tucker

- 501 Russell W A
- 504 Martin L F Mrs
- 506 Parish Ettie Mrs
- 507 King Furney
- 508 Cain M E Mrs
- 509 Harris D M
- 510 Brown N A
- 511 Johnson N H

**CASWELL ALLEY**—east from 901 Fayetteville

**CHAMBERLAIN**—north from Hillsboro, first west of Enterprise

- Hunter J R
- Parker C S
- Miller C F

**CHRISTMAS**—changed to Pettigrew

**CHURCH**—south from 715 E Lenoir

- 601 Vacant
- 614 \*Scott Turner
- 615 \*Lee John
- 617 \*Pace Nathan
- 700 \*Price A T Rev
- 701 \*Small Charles
- 703 \*Lynch King
- 711 Vacant
- 715 \*Mitchell William
- 717 \*Perry Nathan
- 720 \*Jones Laura
- 721 \*Briggs Tyler
- 725 \*Taylor Albert
- 726 \*McSwain Maggie
- 729 Vacant

**CLAY**—east from St Mary's, nr Methodist Orphanage, Brooklyn

- 519 Coley C D
- 521 Jones David
- 523 Wedding W C
- 525 Poole R L
- 527 Scarbrough W C
- 530 Johnson G H

**CLEVELAND**—east from Glenwood av, first north of Tilden, Glenwood

- 501 Wiggs H M
- 502 Clarkson Thomas
- 503 Blair M B
- 504 Gillis E B
- 505 Walker L T
- 506 Jackson H S
- 507 Mott F S
- 508 Gray J L
- 510 Davis R G
- 511 Cole E N Mrs
- 512 Kelser C C Rev
- 516 Schuyler J E
- 518 Powell J F
- 520 Thurston F J

**CLOVERDALE FARM**—nr junction St Mary's rd and Oberlin rd, 3 miles from city

**COLLEGE PLACE**—west from 114 Park Drive

- 1305 Beaman M A
- 1307 Poole G C

**COTTON**—west from State, first south of New Bern av

- 6 \*Young Herbert
- 103 \*Crenshaw Turner
- 120 \*Hill Payne
- 123 \*Dunn Dora

ONE KIND OF SERVICE—"THE BEST"  
**RALEIGH TOWEL SUPPLY CO.**  
 309 South Person Street  
 Phone Bell 1034-Y  
 3 Roller Towels a Week.....\$1.25 Per Month  
 6 Roller Towels a Week.....\$1.75 Per Month  
 6 Hand Towels a Week.....\$1.25 Per Month  
 12 Hand Towels a Week.....\$1.75 Per Month

**BUILD YOU A HOME WITH RENT MONEY**  
**THE RALEIGH BUILDING AND LOAN ASSOCIATION**

Office 107 Fayetteville Street

JAMES I. JOHNSON, President

J. C. ALLISON, Secretary and Treasurer

D. F. BETTS, Asst. Secretary and Treasurer

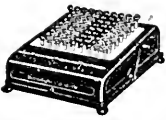

# BURROUGHS

ADDING MACHINE COMPANY  
D. E. MacCARTHY, Agency Manager.

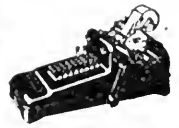

COTTON

(485)

DAVIE, E

- 124 \*Anderson Lizzie
- 126 \*Ivey John
- 128 \*Alston Alfred
- 130 \*William Cuffee
- 203 \*Evans Edgar
- 204 \*Hunter C N
- 205 \*Evans W N
- 206 \*Groves Margaret
- \*Perkinson Annie
- 207 \*Williams J B
- 208 \*Scruggs Phoebe
- 209 \*Jones Oscar
- 210 Caudle Elizabeth Mrs
- 211 \*Lee Simeon
- 219 \*Austin Philip
- 225 \*Nichols Sarah
- 227 \*Fogg Isaac

### COTTON FLAT—south from 323 W Davie

- 143 \*Thomas George
- 144 \*Thomas Savannah
- 145 \*Jones George

### COUNTRY CLUB DRIVE—intersec-tion Fairview rd, direction Caro-lina Country Club

### COX AVENUE—south from Hills-boro rd to Park av, West Raleigh

- 106 Mills L M
- 108 Huddleston W T
- 110 Johnson E R
- 112 \*Hunter Mary
- 113 Inscore L N
- 114 \*Mauldin Annie
- 117 Shay W W
- 119 Brickman B C
- 120 Bonner Florence Mrs
- 121 Smith H I
- 122 \*Roberts W H
- 124 \*Washington James
- 130 \*Robinson Amy
- Jackson
- 201 \*Adams H W
- 205 \*Coles Linwood
- 207 \*Jones R D
- 211 Grogan E N
- 212 Matthews J L
- 213 \*Leathers Rufus
- 216-218 Bailey T B

### CUTLER—runs from Railroad, south through Boylan Heights, first west of Boylan av

- 307 Vacant
- 309 Turner W C
- 312 Braddock C M
- 315 Jennings E S
- Hooper M E Mrs
- 316 Wood J A
- 317 McGrady G R
- 322 Smith W D

- McCain E H
- 324 Lumsden T P
- McCullock
- 402 Campbell W R
- 404 Blalock L W
- 407 Rowland W H
- 410 Farmer C D
- Cole E C
- 411 Carter G P
- Wright J B
- 415 Weaver J W
- 418 Morgan J L Rev
- 420 Schwartz Julius
- 422 Oldham G A
- 435 Stallings G R
- Cabarrus
- 501 Owens J E
- 502 Thiem Leroy
- 507 Cooper A S

### DAVIE, E—east from 333 Fayette-ville

- Municipal Bldg
- City Auditorium
- 8-12 Mills Tire Co
- 12 Jones J H
- Wilmington
- 108 Harden G M
- 112 Bryan J N
- Bryan Jane Mrs
- 114 Vacant
- 118 Dixie Mule Co Inc
- 119 Lowery A O
- 121 King J O
- 122 Saunders L L
- 123 \*Williams Belle
- 124 King C B
- 130 \*Haywood F E & Son
- 130½ \*Love & Smith
- \*N C Industrial Assn
- 132 \*Moring J C
- Blount
- 210 Rogers W A
- 212 Upchurch H E
- 214 Vacant
- 216 Andrews E L Miss
- 220 \*Dunston C A
- 224 Vacant
- 225 Belvin J H Mrs
- 226 Hood E H
- 227 Jones P P

- Person
- \*Davie Street Presbyterian Church
- \*Davie Street Parochial School
- 310 \*Capehart L B Dr
- 314 \*Taylor Gifford
- 315 \*Thompson F S
- 316 \*Leake R H W Rev
- 317 \*Wortham J T
- 318 \*Palmer William
- 319 Foy J H
- 321 \*Wilson J Q
- 322 \*Austin Cleveland
- 322(2) \*Young Julia

10 EAST MARTIN STREET

Whiting-Horton Company  
Clothing and Men's  
Furnishers

# THOMAS H. BRIGGS & SONS

— THE BIG HARDWARE MEN —

# RALEIGH BANKING AND TRUST CO.

Successor to The Raleigh National Bank and The National Bank of Raleigh

CHAS. E. JOHNSON, Pres.  
F. H. BRIGGS, Cashier

As a Bank does a safe and sound banking business  
As a Trust Co. acts in all fiduciary capacities

DAVIE, E

486)

DAVIE, W

NINE UNION BARBERS AND  
 EXPERT MANICURIST  
**Masonic Temple Barber Shop**  
 NO LONG WAITS  
 TUB AND SHOWER BATHS  
 J. H. BROWN, Propr.  
 ENTRANCES FAYETTEVILLE AND HARGETT STS.

324 Vacant  
326 \*Love J H  
328 Kametz Peter  
329 \*Bates Fleming  
330 Reddish E G

**Bloodworth**

402 \*Perry C H  
408 \*Powell Judson  
409 \*Fike Polly  
411 \*Valentine John  
411½ Vacant  
414 Francis J S

**East**

505 \*Baucum Willis  
506 \*Church of God and Salnts of Christ

507 \*Cotten Nannie  
508 Vacant  
509 \*Woods William  
511 \*Hinton Hannah  
512 \*Baucum Dillie  
513 \*Powell Callie  
513½ Vacant  
517 \*Howell Isaac  
518 Vacant  
522 \*Crowder Betsy  
523 Vacant  
525 \*Hinton Martha  
526 \*Todd Ora L  
527 Vacant  
527(2) Vacant  
528 \*Harris Betsy A  
529 \*Lee Michael  
531 \*McCullers Isaac  
532 \*Hinton Bettie  
533 \*Jones M F Rev  
534 Price Louise  
536 \*Clay Samuel  
537 \*Pooler Irvin

**Watson**

— City Stables  
540 Lester Clara  
542 \*Jones N F  
546 \*McNeil Hector

**Green**

547 Chappell C G  
552 \*Hinton Ivory  
554 \*Ford Maryland  
555 Spire Nora Mrs  
556 \*Bunn Millie  
558 \*Horton Josephine

**Swain**

600 \*Jones W W  
602 \*Johnson J H  
604 \*Griffis Yancey  
605 \*Rogers Lewis  
606 \*Jones R J  
608 \*Chavers Malpass  
609 \*Taylor Jennie  
610 \*Jones James  
611 \*Jones Thomas  
612 \*Ellington Mary  
613 \*Tate Annie  
614 \*Rogers Walter  
615 \*Mitchell Louise  
620 \*Jones John

621 \*Jolly C C  
**Haywood**

704 \*Hobbs Leslie  
708 \*Brickle E D  
709 \*Rogers John  
710 \*Poole Serena  
711 \*Robinson Lafayette  
712 \*Rogers George  
714 \*Rogers Emily  
715 \*Jones Elbert

**Smith**

717 Vacant  
719 \*Lane W H  
721 \*Lane D P  
722 \*Jones Samuel  
724 Vacant  
727 Vacant  
728 \*Lane Addie  
732 \*Mordecai Sallie  
735 Vacant

**Camden**

736 \*Vann William  
737 \*Lane Edgar  
738 \*Wilder Harry  
739 \*St Matthew's A M E Church  
740 \*Jones W H  
741 \*Plummer Benjamin  
745 Merrow James  
747 \*Bridgers Andrew  
749 \*Riddick Weldun  
750 \*Taylor Emma  
751 \*Jones William  
752 \*Henderson Samuel  
753 \*Austin John  
754 \*Perry Charles  
755 \*Turner Sophronia  
756 \*Blacknall Julia  
756½ Vacant  
757 \*Griffith Anthony  
758 \*Lucas William

**Freeman**

906 \*Harden Hendice  
908 \*Jones Charles  
910 \*Nelson Charles  
912 \*Chavis J W  
914 \*Hill Aaron  
916 \*Peace Clinton  
934 \*Simms John

**State**

\* \* \*

**Walte**

1002 \*Tucker Richard  
1004 \*Wall Lewis  
1013 \*Williams Lee  
1015 \*White J C  
1020 \*Riddick Murphy

DAVIE, W—west from 334 Fayetteville

5 Vacant  
8 Rushton M A  
"King" Eight  
10 Wake Auto Co  
Buick and "King" Eight  
16 Raleigh Pepsi-Cola Bottling Co

# JOB P. WYATT & SONS CO.

Field, Garden and Flower Seed, Bulbs and Plants

325-327 South Wilmington Street.



# Merchants National Bank

OF RALEIGH, N. C.

Both Active and Savings Accounts Solicited. 4 Per Cent. Interest Paid in Savings Department.

Largest Bank in This Section

DAVIE, W

(487)

DAWSON, S

**Sallsbury**  
 101 Smith W F  
 107 Raleigh Roofing & Cornice Co  
 108 Auto Tire Repair Co  
 Kelly-Springfield Tires  
 Michelin Tires  
 110 \*Barnes Minnie  
 112 Raleigh Junk Co  
 113-115 Victory Garage & Service Station  
 White Auto Co  
 "Reo" Automobiles  
 "Reo" Trucks  
 114 \*Jones Clem  
 116 Vacant  
 122 \*Wilson William  
**McDowell**  
 201 Lawrence W T  
 207 Smith M L Mrs  
 Andrews Carrie Mrs  
 209 Pennington Artelia Mrs  
 211 Zaglin Morris  
 213 Cooke I A Mrs  
 215 Pearce L L  
 Pearce M E Mrs  
 217 Edwards Henry  
 220 McGinnis J H  
 222 Smith T B  
 223 Pike C L Mrs  
 225 Finch M E Mrs  
 Streb Bartholomew  
 227 Brogden Clarence  
 Poole B P

**Dawson**  
 318 Wilson W J  
 319 Smith J W  
 321 Marcom A F  
 323 Layton J W  
 Meares G D  
 — Southern Ry frt depot  
 — Caraleigh Phosphate & Fertilizer Wks (warehouse)

**DAWSON, N—north from 306 Hillsboro, third west of Capitol Square**

15 Ellington W D  
**Edenton**  
 112 Thiem P J  
 Separk W G  
 113 N Y Life Ins Co  
 Wyatt R J  
 116 Briggs W G  
 117 Arnold H D  
 118 Peele E B Mrs  
 119 Briggs J D  
 122 Upchurch W W  
 127 Franklin E W  
 128 Horton W C  
 Woodruff P W  
**Jones**  
 — State School for the Blind and the Deaf  
 207 White C W  
 209 Carter W J  
 211 Matthews F C Mrs

213 Summers Oscar  
 215 Lees Percy  
 217 Weaver Lula Mrs  
 219 White & Hodgkin Co  
 225 Ferris R A  
 227 Dinkius W B  
**Lane**  
 304 McIver A B  
 308 Hearn G W  
 312 Stephenson E H Mrs  
 314 \*Jones Adelaide  
**North**  
 403 McGee V R  
 405 Sauls J C  
 407 Jackson W C  
 409 Vacant  
 411 Strickland W A  
 413 Jones W H  
 432 Wood Pitt  
**Johnson**  
 500 Eddins W H  
 502 Thompson Mary Mrs  
 503 Shreve Horace  
 504 Harris J H  
 505 Rogers Frank  
 506 Upchurch E C  
 507 Gargis R M  
 508 Eddins J B  
 509 Hux Paul  
 510 Hicks W H  
 512 Talton Mary Mrs  
 514 Barrow W J  
 515 Jarvis Joseph  
 517 Harvell Lucinda Mrs  
 519 Lee G W  
 521 Johnson R L  
 523 Mills A F  
 525 Barbour Malissa Mrs

**DAWSON, S—south from 350 Hillsboro, third west of Capitol Square**

104 Davis T W  
 105 Brown J G  
 108 Dillon T H  
 111 Lee Harry  
 113 Kendrick A P  
 114 McPheeters A M  
 McKee James  
 118 Vacant  
 119 Coffin O J  
 Haynes E B  
 122 Stephenson R S Rev  
 123 Fleming J M  
 127 Phelps J I Mrs  
 128 Heartt I B Mrs  
 129 Boyd J M  
 Boyd S L Mrs  
**Hargett**  
 204 White W McC Rev  
 212 Brown E W Mrs  
 213 Allen Ethan  
 216 Moore G A  
 220 Parker F H  
 — Union Depot  
 Union News Co

FOR PROMPT AND EFFICIENT SERVICE  
 PHONES—STORE, 47. GREENHOUSE, 149.  
**J. L. O'QUINN & CO.**  
 EXPRESS IT WITH FLOWERS  
 "Our Business is Growing"

## Capital Insurance & Realty Co.

CARY K. DURFEY, President

### FIRE INSURANCE

# THE UNION TRUST CO. STOCKS, BONDS and INSURANCE.

J. COOPER YOUNG, President

209 Merchants National Bank Building

Phone Bell 1267

RALEIGH, N. C.

DAWSON, S

(488)

EAST, N

**D. F. FORT, Jr.**  
 CAPITAL CLUB BUILDING  
 14 W. MARTIN ST.  
**Farm Lands and Suburban Real Estate My Specialty**

- Travelers' Aid  
Nash Square
- Martin**
- 303 Adams E A  
305 Faison R H  
306 Adkins W C  
307 Ware J R  
308 Broughton J L  
309 Yearley Lillie Mrs  
310 White H D  
311 Humphrey P V  
Sadler H N  
312 Snakenberg E F  
313 Vacant  
314 Brown W M  
Barefoot L F  
315 Yates T B  
316 Munford G W  
317 Poole J W  
317½ Mangum J C  
Hanna C M  
318 So Iron & Metal Co  
Fromme Max  
319 Reavis Annie Mrs  
320 Warren R A  
Grady H W
- Davie**
- 404 McRary J N  
405 \*Christmas John  
405½ \*Fenderson Arthur  
406 Willis E H  
416 Doolittle E S  
417 Lasater E A  
418 Antone Farris  
419 Vacant  
421 Pike J R  
422 Council J G  
Capps J D  
Geans Edward
- Cabarrus**
- 502 \*Marable Edward  
504 Hicks Joseph  
506 \*Dancey Martha  
507 \*Milliken Joseph  
509 \*Harris Leonard  
510 \*Blacknall Jennie  
511 Joppa Tony  
513 Bond W G  
516 \*Toomer Rosa  
520 \*Morgan Marzella  
521 \*Jeffries Bridgett  
524 Vacant  
525 \*Lumford Lillie  
526 Vacant
- Raleigh City Incinerator
- Lenoir**  
\* \* \*
- South**
- 710 \*Brown Henry  
711 \*Durham Bessie  
712 \*Montague Susan  
713 \*Tucker Dollie  
715 \*Mitchell Ferdinand  
716 \*Henderson Snead  
717 \*Dowd Squire Rev  
717½ \*Bullock Hunter

- 718 Vacant  
719 \*Jeffries W H Rev  
720 \*Branch Osborne  
721 \*Jeffries Wesley  
722 \*Higgs Sherwood  
723 \*Washington Hubert  
724 \*Williams Altony  
725 \*Branch Rhoni  
726 \*Mason Victoria

**DEVEREAUX—west from Glenwood av to St Mary's, eighth north of Hillsboro**

- 500 Murray J K  
501 Johnston D L  
502 Ratcliffe W E  
503 Copeland J M  
507 Johnson W A

**Glenwood av**

- 602 Allen P D  
620 Bowles J T  
622 Fulghum J S  
624 Thomas W A

**Boylan av**

- 700 Sadler M N  
708 Richards W N  
709 Aycock L A  
710 Robinson C W Rev  
713 Hodges N H  
715 Butts D W  
Farfield Lydia Mrs  
716 Grady D S  
719 Glenwood Grocery  
720 Stephenson Lynn

**DODD—east from 823 Jenkins**

- 6 \*Mitchell James  
7 \*Smith Weldon  
8 \*Tucker John  
9 \*Brown Hilliard  
12 \*Saunders Nellie  
20 \*Ligon Emma

**DU PONT CIRCLE—east from 309 S Boylan av**

- 102 Blair J E  
McDonald A M  
104 Cox J S  
White J M  
106 Womble W G

**EAST, N—north from 413 New Bern av**

- 7 Jones G C  
10 Hines P T  
14 Price R L  
16 Ellisberg E J
- Edenton**
- 100 \*Williams Hilliard  
102 \*Winfield Benjamin  
103 Johnson T W  
105 Skilton R B

## Raleigh Storage Battery Company

OFFICIAL WILLARD SERVICE STATION

Both Phones 146.

119 and 121 South Salisbury Street,  
W. R. DENT, Manager

RALEIGH, N. C.

- 106 Buffaloe J M
- Lumley Ida Miss
- 107 Markham L F Mrs
- 109 Mangum A J
- 112 Glass Samuel
- 116 Brown L G Mrs
- 118 Crudup Geneva Mrs
- Spann A B Mrs

**Jones**

- 215 Stein Dixie Miss
- 217 Applewhite W J
- 218 Parker T B
- 219 Sorrell F A Mrs
- 220 Harris J L
- 221 Poole R A
- 223 Sklerris Helen Mrs

**Lane**

- 308 Smith W E
- 309 Coppedge G B
- 310 Beasley Effie Mrs
- Beasley S E
- 311 Perry R E

**Oakwood av**

- 407 Bass J W
- 408 Grissom L G
- 409 Smith J C Miss
- 410 Rose J A
- 411 Durham C F Mrs
- 412 McDowell H M Mrs
- 413 Swink M B Mrs
- 414 Barkley R L
- 415 Payne R A

**Polk**

- 504 Marshall G W
- 507 Upchurch W McG
- 509 Rasberry P A
- 512 Younger C H
- 514 Porter I M
- 516 Hunter J G
- 517 Dixon C L Mrs
- 519 Barnes R I
- 520 Bryan M S Miss
- 521 Johnson W S
- 524 Cannon C M
- 526 Howard Henry
- 527 Bland J T
- 528 Bridgers A F
- 529 Leavister T O

**North Boundary**

- 600 Moore William
- 602 Campbell Duncan
- 619 Vacant
- 620 Talton W R

**EAST, S—south from 500 New Bern av**

- 6 Martin C T Mrs
- 8 Beach H H
- 9 \*Evans T S
- 13 Rudy W J
- 17 Finch W H

**Morgan**

- 112 Correll H A
- 114 Curtis B G
- 116 Haynes Carl
- 118 Whitley J M

**Hargett**

- City Cemetery
- 207 Garges Amanda Mrs
- 208 Mooneyham A H
- 212 O'Connell Douglass
- 213 Bashford A J
- 215 Beemer J W
- 217 Pope J A
- 218 Hill E W
- 219 Boyd J R
- 220 Honeycutt D B
- 221-223 American Bakery The
- 224 Welsh P G
- 226 Mann J H
- 229 \*Winters Charles
- 230 Pool Lonnie

**Martin**

- 304 \*Pettiford A B
- 305 \*Burgess Charles
- 306 Winfrey Kate Mrs
- 307 Vacant
- 308 Grady Alice Mrs
- 310 Adams Fannie Mrs
- 312 \*Reddick George
- 313 \*Jones Julia
- 314 Vacant
- 315 \*Mitchell Annie E
- 316 Vacant
- 317 \*Manley Phoebe
- 318 Vacant
- 320 Vacant
- 321 \*Brown Lewis
- 322 Vacant
- 323 Lee R T
- 324 \*Stanton Thomas
- 327 Lee Dona Mrs
- 330 \*James Melissa
- 331 Hamilton Frank
- 332 Vacant

**Davio**

- 401 \*Allen William
- 403 \*Baucum Willis
- 408 Vacant
- 411 Hegwood W J
- 417 \*Justice C M
- 419 \*Lightner C E

**Cabarrus**

- 508 \*Green Fannie
- 510 \*Johnson Jacob
- 512 Vacant
- 514 \*Henderson John
- 520 \*Outlaw D W
- 527 \*Reid David

**Lenoir**

— State School for the Blind and Deaf

- 603 \*Haywood J C
- 605 \*Cooper Charles
- 607 \*Lyon Thomas
- 609 \*Williams Mary
- 611 \*Smith S G
- 613 \*Chavis Noah
- 615 Dunn P H

**South**

- 701 \*Lewis Robert
- 707 \*Hodge Burton

**COAL  
ICE  
WOOD**

**POWELL & POWELL**  
**BUILDING MATERIAL**

(INCORPORATED)

**Capital, Surplus and  
Profits, \$500,000.00.**



**Resources,**

**\$5,000,000.00**



# The Southern Life and Trust Company

Of Greensboro, N. C., has a Life Insurance Policy to fit every need

Raleigh Representative, SOUTHERN INSURANCE AND REALTY CO.

EAST, S

(490)

EDENTON, W

**C.  
R.  
B.  
O.  
O.  
N.  
E**

**De Luxe  
Clothier**

Where satisfaction and small profit is the rule. Why?

"Come and see" why CLOTHING, SHOES, HATS and FURNISHINGS that always rest a tired purse.

Phone 281

"GOOD QUALITY SPELLS WHAT BOONE SELLS"

- 709 \*Malone Martha
- 711 Vacant
- 712 \*Morgan Burt
- 713 \*Henry Essex
- 714 \*Laws Bettie
- 715 Vacant
- 716 \*Williams Penny
- 717 \*Harris John
- 719 \*Fogg Mary
- 721 Weatherspoon W H
- 722 \*Fifer Mary L
- 723 \*Kellebrew Frank
- 724 \*Latham W J
- 725 Vacant

**Worth**

- 801 \*Moore W C
- 809 \*Birdsong Edward
- 811 \*Williams Sidney
- 815 \*Partin Florence
- 816 \*Alston Helen
- 901 \*Alston Joseph
- 905 \*Toole H A
- 915 \*Mordicai J G

**Lee**

- 1107 \*Foster Rosa
- 1109 \*Saunders Amella
- 1129 \*Davis Ruffin
- \*Cooper Millie
- \*Wiley Dennis

**EAST STREET AVENUE—east from 815 S East**

- 518 Mangum W H
- 524 Vacant

**EDENTON, E—east from Halifax, first north of Capitol Square**

- Capitol Square
- 3 Vass E M Miss
- 5 Hunter J R
- Y M C A

**Wilmington**

- Christ Church Parish House
- 119 Parker Margaret Mrs
- 123 Mahler Louise Miss
- Wright E H Mrs
- 124 Montgomery W A
- 127 Haywood Mrs De L

**Blount**

- Meredith College
- 224 Scruggs W R
- 227 Meredith College
- 305 Warner R H
- 307 Nichols L E
- 310 Hunter J T
- 312 Thomas W S
- 314 Post W T
- 316 West S T Mrs
- 320 Jones V C
- 325 Woodward J L
- 327 Gosney J H
- 329 Leach J G Mrs

**Bloodworth**

- 401 Bell J T

- 403 Reynolds B L Mrs
- 404 Holt J T
- 415 Horton S R
- 416 Lumby G W
- East
- 505 Vacant
- 505 ½ \*Key Hattie
- 507 \*Allbrook Pearl
- 510 Green R B
- Brown A C Mrs
- 520 \*Briley Raymond
- 521 \*Brooks Annie
- 522 \*Briley Raymond
- 523 \*Sherman Otis
- 524 \*Rembert Louisa
- 525 \*Becton John
- 526 \*Penny Annie
- 527 Vacant
- 528 \*Cotten John
- 528 ½ Willett J T
- 529 \*Yarborough Charlotte
- 530 Perry C E
- 531 \*Taylor Isaac
- 532 \*Mangum Romus
- 533 \*Taylor Edward
- 535 \*Stanley Maria
- 535 ½ Vacant
- 536 \*Haywood Robert
- 537 \*Brown Frances
- 539 \*Birdsall Stephen
- 540 \*Clark C C Rev
- 541 \*Jones Frederick
- 545 \*Dixon Esther
- 550 \*Johnson Alice
- 551 \*Lee Nancy
- 553 \*Price Isabella
- 554 \*Robinson Beulah
- 556 \*Holden Thomas
- 557 \*Cruden J D
- 561 \*Ruffin Jennie

**Swain**

- 605 \*Burroughs W E
- 609 \*Hinton William
- 612 \*Graves Benjamin
- 613 \*Young C H
- 701 Williams C E
- 824 Vacant
- 1005 Averet Emmitt
- 1120 \*Morgan Henry
- 1121 \*Powell Simon
- 1122 \*Perry Julia
- Pettigrew

**EDENTON, W—west from Halifax, first north of Capitol Square**

- Agricultural Bldg
- N C State Dept of Agriculture
- State Museum
- State Department Bldgs
- Salisbury
- First Baptist Church
- 102 Oakley T W Rev
- 108 Whitfield L F Mrs
- 109 Bledsoe S E
- 112 Hunter Elizabeth Miss

# THE CITY BANK

**All Kinds of**

**R. G. ALLEN, President**

**Banking Business**

# BOOKS and STATIONERY Alfred Williams & Co.

All Kinds

Here Since 1867

EDENTON, W

(491)

FAYETTEVILLE

- 116 Banks R G Mrs  
Galt Thomas
- 118 Baker E H
- 119 Mitchell C E
- 120 Stinson W E
- McDowell
- 202 Cahn E S Mrs
- Stone G A Mrs
- 206 Evans R R
- 208 Vacant
- 210 Cline T H
- 214 Briggs T H
- Edenton Street M E Church  
(South)
- 217 Parker F W
- 223 Bowen J J
- 227 McGee S E Mrs
- 228 Peele Walter Rev
- Dawson
- 304 Johnson E H Mrs
- 309 White J E
- 310 Thiem J E
- 315 Ernst F P
- 316 Parish M C Miss
- Bridges C E
- 318 Reaves W T
- White I A
- Paris I H
- 319 Anderson J H
- 320 Wood H E
- 323 Hayes J W
- 325 Betts T R Mrs
- 327 Trent J W
- 328 Jones S A Mrs
- Harrington
- \*St Paul's A M E Church
- 409 Averill F L
- 410 \*Williams Charles
- 412 \*Brown George
- 414 \*Shire Ivory

**ELLINGTON—south from 318 E South**

- 705 \*Hester William
- 706 Vacant
- 707 \*Page Laura
- 709 \*Snow Bettle
- 710 \*McNeil Mamie
- 711 \*Durham W W
- 712 \*Rogers Selina
- 713 \*Miller Frank
- 714 Vacant

**ELM—north 525 E Jones**

- 216 Yates I C
- 218 Thomas Jessie Mrs
- 218 Moore J F
- 221 Long C S
- 223 Howard G A
- 225 Strother M D
- 227 Sullivan R L
- 229 Williams E B
- 306 Brown W L

- Lane
- Oakwood av
- 401 Strickland G A
- 404 Byrum A H
- 408 Separk C A
- 410 Bangert E D
- 411 Wright J F
- 415 Allen F O
- 416 Maxwell M E Mrs
- 418 Wright G A
- 421 Hollaway S W
- Polk
- 516 Vacant
- 518 \*Filmore Thomas
- 519 \*Kelly Annie
- 520 Vacant
- 521 \*Morning Ella
- 522 \*Allen Joseph
- Peace
- 601 Vacant
- 603 Bunn W H
- 605 Bashford A L

**ENTERPRISE PLACE—east from 219 Fayetteville**

- 6 Rowland J T
- 10 Dowd M A Miss
- Johnson D D
- 12 Stafford T H
- 14 Hogg M G Mrs
- 15 Detjen L R
- Hill N L Miss
- 16 Nelson Thomas

**EXCHANGE PLACE—east from 349 Fayetteville**

- Hampton Algie
- 9 Mack's Cafe
- 11 Powell W O
- 13 Farlow & Merritt
- 15 Vacant

**FAIRVIEW ROAD—northwest from Glenwood av, beyond city limits**

**FAYETTEVILLE—south from Capitol Square, dividing city into east and west**

- Capitol Square
- State Capitol
- Morgan
- New Administration Bldg
- 101 Hicks-Crabtree Up-Town Store
- 101½ Belmont Hotel
- 103 Bretsch's Bakery
- Shu-Fixery
- 105 Hilker Bros
- 105½ Andrews W R
- 107 Powell & Powell Inc
- Raleigh Building & Loan Assn
- Allison & Betts

**Boylan Pearce Company**  
 Sिल्ks, Dress Goods and Dress Trimmings  
 RALEIGH'S SHOPPING CENTRE  
 Phone 135. Private Branch Exchange

**BROKEN LENSES REPLACED WHILE YOU WAIT EYES TESTED**



**LARGEST OPTICAL PLANT IN THE SOUTH Save Your Eyes**

# Cross & Linehan Co.

CLOTHIERS AND FURNISHERS.

234-236 Fayetteville Street.

Tucker Building.

ONE KIND OF SERVICE—"THE BEST."  
**RALEIGH TOWEL SUPPLY CO.**  
**TOWEL CABINETS and SUPPLIES**

309 South Person Street Phone Bell 1034-Y  
 6 Hand Towels a Week \$1.25 Per Month  
 12 Hand Towels a Week \$1.75 Per Month  
 3 Roller Towels a Week \$1.25 Per Month  
 6 Roller Towels a Week \$1.75 Per Month

FAYETTEVILLE

(492)

FAYETTEVILLE

- |   |   |
|---|---|
| <p>107½ Perry's Pressing Club<br/>                 108 Kenny C D Co<br/>                 109 Reese Misses &amp; Co<br/>                     Economys John<br/>                 110 Crayton J E &amp; Co<br/>                     Felt &amp; Tarrant<br/>                 110½ Lyon W C<br/>                     Wrenn Nonie Mrs<br/>                 111 California Fruit Store<br/>                 112 Farley J H<br/>                     Carroll N G<br/>                     Carroll E D D Dr<br/>                 113 Dworsky's Jewelry Store<br/>                 113½ Hayes Studio<br/>                 114 Florida Fruit Store<br/>                 115 Grand Theatre<br/>                 116 Equels Visola Mrs<br/>                 117 Walk-Over Boot Shop<br/>                 117½ Carter E H<br/>                     Kee J R<br/>                     Weathers L C<br/>                 118 Home Bldg<br/>                     Christian Church (Disciples)<br/>                     Darnell &amp; Thomas Co Inc<br/>                     Raleigh Talking Machine Shop<br/>                     I O O F of N C<br/>                     Loyal Order of Moose<br/>                     Odd Fellows' Hall<br/>                     Royal Shop The<br/>                     Royal Garment Co<br/>                 119 Williams Alfred &amp; Co<br/>                 119½ Coble Studio<br/>                 120 Shepherd Building<br/>                     Ellington's Art Store<br/>                     Ellington's Studio<br/>                     Ball R G<br/>                     Haywood H B Jr Dr<br/>                     Pegram L J<br/>                     Remington Typewriter Co<br/>                     Vinson G L Co<br/>                 121 Mechanics' Savings Bank<br/>                 121½ Farmer-Cole Plumbing Co<br/>                 122 Hopkins O L Inc<br/>                 123 Dobbins T W Co Inc<br/>                     Badger &amp; Denton Inc<br/>                     King Sadie M Miss Inc<br/>                 124 Crocker B L<br/>                 125 Thiem J E<br/>                 126 Princess The<br/>                 126½ Siddell Studio<br/>                 127 Royall &amp; Borden Furniture Co<br/>                 128 Jolly &amp; Wynne Jewelry Co<br/>                 129 Rosenthal Herbert<br/>                 130 Smokers' Den<br/>                     Union Barber Shop<br/>                 130½ Capitol Studio<br/>                 131 Toyland Co The<br/>                 132 Spingler A G Mfg Co<br/>                     Spingler A G Dr<br/>                     Thompson Electrical Co<br/>                 134 Heller Bros<br/>                 135-137 Masonic Temple Bldg<br/>                     Masonic Temple<br/>                     Masonic Temple Hall<br/>                     Masonic Library<br/>                     Anderson A A</p> | <p>Baxter O D Dr<br/>                 Brantley J C<br/>                 Broughton E H<br/>                 Carter W J<br/>                 Castlebury F D<br/>                 Glascock H W Dr<br/>                 Horton's Studio<br/>                 McClenaghan, Griffith &amp; Hayes<br/>                 Masonic Temple Barber Shop<br/>                 New Amsterdam Casualty Co<br/>                 N Y Plate Glass Co<br/>                 N Y Underwriters' Agency<br/>                 N C Inspection and Rating Bureau<br/>                 Raleigh Shrine Club<br/>                 Smith E L<br/>                 Spence Talmadge<br/>                 State Board of Health (Bureau<br/>                     of Engineering &amp; Inspection)<br/>                 Tar Heel Co The<br/>                 Taylor Furnishing Co<br/>                 Tucker A R Dr<br/>                 U S R R Administration<br/>                 U S Weather Bureau<br/>                 Volunteer State Life Ins Co<br/>                 Willson W W<br/>                 136 King-Crowell Drug Co<br/>                 137 Raleigh Savings' Bank &amp; Trust<br/>                     Co</p> <p style="text-align: center;"><b>Hargett</b></p> <p>201 Uzzle's Cigar Store<br/>                 201½ French Hat Shop<br/>                 202-204 Raleigh Banking &amp; Trust<br/>                     Co<br/>                     Bankers' Realty Co<br/>                 203-205 Fashion The<br/>                 204 Atlantic Fire Ins Co<br/>                     Parker-Hunter Realty Co Ins<br/>                     The<br/>                 207 Royster A D &amp; Bro<br/>                 208 Eford's Department Store Inc<br/>                 209 Vogue The<br/>                 210 Glass Samuel<br/>                 210½ Holleman Building<br/>                     Amis M N<br/>                     Carroll Letter Writing Co Inc<br/>                     Harris D W C<br/>                     Knights of Pythias Hall<br/>                     Snakenberg W W<br/>                     State Mutual Fire Ins Co<br/>                     Terry W T<br/>                 211 Carolina Cigar Stores Co<br/>                 213 Almo Theatre<br/>                 214 McLeod &amp; Watson Co<br/>                 215 LaFayette Cafe<br/>                 216-218 Boylan-Pearce Co Inc<br/>                 217 Fisher Building<br/>                     Daniels J H<br/>                     Lambert M A<br/>                     Smith W W &amp; Son<br/>                 219 Burwanger Samuel<br/>                     N Exchange Place<br/>                 220 Briggs Thomas H &amp; Sons<br/>                 221 Old Market House<br/>                     King R W<br/>                 222 City Bank The</p> |
|---|---|

## ALLISON & BETTS, Real Estate & Insurance

107 Fayetteville Street. Phone 1362

**Bonds and Casualty Lines. Health and Accident Policies**

# MARSHALL MOTOR CO., Inc.

116-118 EAST MORGAN STREET

PHONE BELL 351

REAL SERVICE ALWAYS.

BEST EQUIPPED GARAGE IN THE CITY

DISTRIBUTORS  
**"CHANDLER"**  
**"JORDAN" "HUP"**  
**MOTOR CARS**

FAYETTEVILLE

(493)

FAYETTEVILLE

Superba Theatre The  
 224 Woolworth F W Co  
 226 Boone C R  
 226½ Boone C R (tailoring dept)  
 228 Mahler's H Sons  
 228½ Mahler's H Sons (optical dept)  
 230 O'Quinn J L & Co  
 350½ Merchants' Natl Bank Bldg The  
 Am Red Cross Raleigh Chapter  
 Barrow W B  
 Bush J D & Co  
 Denson C B  
 Dickson C P & Co  
 Fidelity Mut Life Ins Co  
 Goodwin A W Dr  
 Greensboro Daily News  
 Grossmann E F  
 Hinton A C  
 Home Real Estate Co  
 Home Security Life Ins Co  
 Judd J D  
 Kennedy J M  
 N C Agricultural Society  
 So Atelier for Designing and Fine Arts  
 Union Trust Co The  
 Warren J B  
 Wilkerson T E Dr  
 232 Merchants' National Bank  
**Market Place**  
 233 Galloway Drug Co  
 234-236 Cross & Linehan Co  
 234-240 Tucker Bldg  
 Audubon Society of N C  
 Blalock J W & Son  
 Blanchard Dexter Dr  
 Capital Ins & Realty Co  
 Central Bldg Co  
 Cheshire J B Jr  
 Coggin J E  
 Cowper B G & Son  
 Durfey C K  
 Durfey & Marr  
 Emanuel J L  
 Haywood Ernest  
 Inter-Church World Movement  
 Jones W W  
 Judd E C Dr  
 Knox A W Dr  
 Little J C  
 McGee J W Jr  
 Metropolitan Casualty Ins Co of N Y  
 Poole G C  
 S A L R R S F A  
 Pou J H  
 Pou J H Jr  
 Prince R E  
 Ramsey G J  
 Redford M L Miss  
 Rogers J R Dr  
 Simms R N  
 Smith E C  
 State Life Ins Co of Ind

Tucker F P Mrs (estate of)  
 U S Employment Service  
 U S Referee in Bankruptcy  
 U S War Dept Officers' Training Corps  
 Wales Adding Mch Co  
 Watson J B Dr  
 Woolcott Walter  
 Yarborough R F Dr  
 235 Wake County Savings Bank  
 Grimes & Vass  
 238-240 Tucker Bldg Pharmacy  
 Tucker Bldg Barber Shop  
 239 Citizens' Natl Bank Bldg  
 Citizens' Natl Bank The  
 Am Surety Co of N Y  
 Abernathy C O Dr  
 Allen Murray  
 Andrews A B  
 Aetna Life Ins Co  
 Atlantic Life Ins Co  
 Barwick A J  
 Bell C W Dr  
 Biggs J C  
 Broughton J M  
 Busbee & Busbee  
 Busbee Perrin  
 Business Men's Mut Life & Casualty Co  
 Caveness Y M Dr  
 Chickamauga Trust Co  
 Creekmore T L  
 Dalton Adding Machine Agency  
 Douglass & Douglass  
 Evans & Eason  
 Fleming J M  
 Freeman R H  
 Gibson M R Dr  
 Hay Bros & Reynolds  
 Home Life Ins Co of N Y  
 Horton S R Dr  
 Interstate Realty Co  
 James Lumber Co  
 Johnson W L  
 Lassiter R G & Co  
 Lewis, Battle & Wright Drs  
 Life & Casualty Ins Co of Tenn  
 Lowery J R Dr  
 Manning, Kitchin & Mebane  
 Maryland Life Ins Co  
 Mut Ben Life Ins Co of Newark N J  
 Mutual Life Ins Co of N Y  
 Neverson Granite Co  
 N C Co-Operative Purchasing Committee  
 Pegram L A Miss  
 Pullen, Henderson, McKinney & Co  
 Raleigh Clearing House Assn  
 Raleigh Engineering & Construction Co  
 Raleigh Granite Co  
 Raleigh Letter Writers  
 S A L R R  
 Smith Willis

**Whiting-Horton Company**  
 10 EAST MARTIN STREET  
**32 Years Raleigh's Leading Clothiers in the Same Location**

**Rough and Dressed Lumber**

## OLDHAM & WORTH

INCORPORATED  
 RETAIL LUMBER YARD. Phone No. 154  
 Corner West and Cabarrus Sts.

**Shingles and Laths**

# RALEIGH BANKING AND TRUST CO.

Successor to The Raleigh National Bank and The National Bank of Raleigh

CHAS. E. JOHNSON, Pres.

F. H. BRIGGS, Cashier

As a Bank does a safe and sound banking business

As a Trust Co. acts in all fiduciary capacities

FAYETTEVILLE

(494)

FAYETTEVILLE

Standard Accident Insurance Company  
 Fidelity and Deposit Company  
 Metropolitan Casualty Insurance Co.  
 FIDELITY BONDS, PLATE GLASS, AUTOMOBILE, BURGLARY  
 AND ACCIDENT AND HEALTH INSURANCE

DON'T ASK YOUR FRIENDS TO SIGN YOUR BOND—ASK  
**McPHERSON & BARNES**  
 Rooms 401-405 Commercial Bank Building  
 DON'T CARRY YOUR OWN ACCIDENT RISK

- |  |   |
|--|---|
| State Packing Co<br>Strickland C T<br>Sundstrand Adding Machine Co<br>Travelers' Ins Co of Hartford<br>Conn<br>Watson A S<br>West L N Dr<br>Winston R W<br>York C V<br><br>——— Martin<br>——— U S Post Office<br>——— U S Commissioner<br>——— U S Dept of Justice<br>——— U S Dist Atty<br>——— U S Dist Court<br>——— U S Internal Revenue Colr<br>——— U S Marshal<br>——— U S P O Inspr<br>301 Wake Drug Store<br>303 Woodard Bldg<br>Bonner H M Dr<br>Campbell A C Dr<br>Douglass S E<br>U S Army Recruiting Station<br>305 U S Railroad Administration<br>Consolidation Ticket Office<br>*Reid D H<br>307 Henry Building<br>Henry Building Hall<br>Horton M C Dr<br>Horton W C Dr<br>Raleigh Hydro-Electric Bath<br>Institute<br>Y M H A<br>309 W U Tel Co<br>311-313 Raleigh Cafe<br>315 King & Holding<br>316-322 Court House<br>Norris H E<br>U S Pub Health Service<br>Wake County Superior Court<br>Wake County Officials<br>Wake County Jail<br>317 Singer Sewing Machine Co<br>319 Russos Gus & Bro<br>321 Yarborough Barber Shop<br>323-327 Yarborough Hotel<br>Yarborough Hotel Cigar Stand<br>Higgs M A Miss<br>324 So Life & Trust Co<br>So Ins & Realty Co Inc<br>326 Peope Realty Co Inc<br>326-334 Pullen Building<br>Beckwith B C<br>Conrad R J<br>Gatling B M<br>Harris C U<br>King's Business College<br>Owens J E<br>Rutter Supply Co<br>Snow W B<br>328 U S Employment Service<br>Red Circle Club<br>330 Mills Tire Co<br>Crafts A J Piano Co Inc<br>333 Layton L O | 334 Cash Dept Store<br>——— Municipal Bldg<br>——— Mutual Bldg & Loan Assn<br>Davie<br>401 DeBoy H G<br>403 *Love's Drug Store<br>403½ King R O Jr<br>404 Harris W C<br>409 Ideal Cleaning Co<br>409½ Parker R G<br>Womble H W<br>411-413 Woodall & Collier<br>412 Williams Alfred<br>415 Charles Sing<br>415½ Maples The<br>417 Interstate Motor Equipment Co<br>Inc<br>417½ Hayes J H<br>419 Fisk Rubber Co of N Y<br>419½ Goodman Oscar<br>420 Rosenthal Bertha Mrs<br>421 Cohen Louis<br>423-423½ Royster Bldg<br>Carpenter C C<br>Hodge M E Mrs<br>Lawrence B J Dr<br>Love M H Mrs<br>Nowell A G<br>O'Neil W J<br>Royster H A Dr<br>Royster W I Dr<br>Tucker O T<br>424 Woolard M E Mrs<br>425 Bridgers W J<br>427 Evans B C<br>433 Moran F J<br>435 Hall E T<br>Cabarrus<br>501 Pogue J E<br>504 Tucker W C<br>507 Hobby S C<br>508 Breckenridge Milton<br>514 Parker C J<br>515 Johns J S<br>Johns E E Mrs<br>522 Jones W N<br>523 Crowder M E Mrs<br>528 Lewis M E Mrs<br>Ahrons Percy Dr<br>529 Crowder R H<br>Lenoir<br>601 Stevick J E<br>602 Rosenthal Maurice<br>Elias Helen Mrs<br>609 Murchison W S<br>610 Rand S E Mrs<br>611 Bivens E H Mrs<br>612 McKinney L H<br>615 Hobby J T<br>South<br>——— Pullen Memorial Baptist Church<br>712 *Freeman J B<br>714 *Cotton Charles<br>716 Fowler W M<br>718 *Edwards Haywood<br>720 *Buchanan Arthur |
|--|---|

## Jolly & Wynne Jewelry Co.

128 FAYETTEVILLE STREET

Jewelry, Wedding and Anniversary Presents. Fine Watches. If you desire satisfaction let us do your Jewelry and Watch Repairs.



# White Auto Company REO AUTOMOBILES REO TRUCKS

113-115 WEST DAVIE STREET  
H. A. WHITE, Proprietor.

Phone 1406  
RALEIGH, N. C.

FAYETTEVILLE

(495)

FOREST ROAD

- 724 \*Cook Catharine  
728 \*Hight Frank  
730 \*Hamlin J E  
**Worth**  
732 \*Williams Miranda  
736 \*Baker Eugenia  
737 \*Plummer J O Dr  
739 \*Yeargin J W  
742 \*Alexander Addie  
743 Fowler W W  
743½ Fowler W W  
Morris J F  
744 \*Lindsay Frank  
745 \*Hargrove Fannie  
747 \*Young Lizzie  
748 \*Moore G W Rev  
750 \*Hinton W A  
750½ Walker Edward  
751 \*Fayetteville St Baptist Church  
752 Vacant  
752½ \*Smith Benjamin  
754 \*McNeill Henry  
754½ \*Mitchell Ada  
756 \*Austin Tinie  
**Hunter**  
801 American Tobacco Co The  
(warehouse)  
812 \*Jones A M  
**McKee**  
815 Vacant  
815½ Ferrall W F  
816 \*Marrow Johnson  
817 Vacant  
818 Goodwin Newton  
819 Smith W H  
820 \*McClain James  
821 \*Driver Bert  
823 \*Clegg Mary  
825 \*Plummer William  
826 Smith J A  
827 Welch J G  
828 \*Trice Martha  
829 Welch J G  
833 \*Alston Viola  
834 \*Autrey James  
835 \*Cross Arthur  
**Caswell**  
900 \*Jones S W  
901 \*Bright William  
902 \*Jenkins Thomas  
903 \*Small J B  
905 \*Fuller R E  
906 \*Ferguson William  
907 \*Jones Emanuel  
908 \*Nichols Tina M  
909 \*Fleming G C  
910 Vacant  
911 \*Hike William  
912 \*Green Frank  
913-915 \*McCoy E D  
916 \*Wright Isaac  
917 \*Foster Henry  
919 Vacant  
921 Vacant  
1001 \*Norwood Edward  
1003 \*Allen Jack

- 1009 \*Perry C P  
1104 Godwin W H  
1108 Banes W H  
1112 Godwin Cornelia Mrs  
1120 Green Front Garage  
**Fayetteville rd**  
1715 \*Fowler J D  
— \*Yeargin's Foundry  
— City Pumping Station  
— Derby W K  
— Hardee B P  
— \*Mt Hope Cemetery  
— Myers J C  
— \*Pitt Henry

**FILLMORE**—north from Wash-  
ton, first east of Glenwood av

- 1003 Matthews P A Mrs  
1203 Davis O L  
1210 Kenyon J H  
1220 Kuettner E J  
1302 Blackley W R  
1303 Brooks L P  
1307 Etheridge E J  
1308 Waldrup H D  
— Faucett C D

**FIRWOOD AVENUE**—west from 611  
Halifax

- 6 Webb Alexander  
15 Kelly R G  
17 Horton W T  
18 Whitaker J D  
20 Britt J T

**North Salisbury**

- 107 Wicker G B  
109 Sloan J L  
111 Moore J M  
11e Neal W T  
113 Moore T E  
118 Harris A E Mrs  
119 Simmons Annie Mrs  
120 Chappell Charles  
123 Windham B G  
124 Collins J E  
125 Windham Grocery Co  
200 Upchurch W G  
202 Gargis Joseph  
204 Watkins W D  
206 Emory Elbert  
208 Bailey J H  
— Raleigh Cotton Mill

**FLEMING'S LANE**—north from 322  
W North

**FOREST ROAD**—north from Hills-  
boro, first west of Hillcrest, Cam-  
cron Park

- 115 Shipman M L  
116 Fitchett G C  
118 Combs Stanley  
119 Cram W C

**J. L. O'QUINN & CO.**  
 "OUR BUSINESS IS GROWING"  
**FOR PALMS, FERNS, AND ALL POT  
 AND BEDDING PLANTS**  
 Phones: Store, 47; Greenhouse, 149

## DURFEY & MARR INVESTMENT TUCKER BUILDING SECURITIES

# THE UNION TRUST CO. STOCKS, BONDS and INSURANCE.

J. COOPER YOUNG, President

209 Merchants National Bank Building

Phone Bell 1267

RALEIGH, N. C.

FOREST ROAD

(496)

GASTON

**REAL ESTATE SUB-DIVIDED**  
**SUBURBAN PROPERTY DEVELOPED----SOLD**  
**D. F. FORT, Jr.**  
 BOTH PHONES 192  
 MY TERRITORY ANYWHERE IN THE UNITED STATES  
 14 W. MARTIN.  
 102

- 124 Harris C U
- 127 Rosenthal Herbert
- 129 White Howard
- 130 Crocker B L

**Benneham**

- 203 Hickman G R
- Olson E A
- Giles D F
- 204 Parker V O
- 208 Stronach J B
- 219 Vacant
- 221 Annan C H
- Annan Elizabeth Mrs
- 223 McBayer J C
- 225 Goodwin L McK
- 227 Underwood H A
- Ambleside av**
- 303 Heyward N J

**FORT'S ALLEY—west from 316 S Tarboro**

- 6 \*Powell Luvenia
- 12 \*Powell Robert

**FOWLE—west from 830 Manly**

- 212 \*Harris Nannie
- 214 Vacant
- 215 \*Mingen Walter
- 216 \*Perry Gertrude
- 217 \*Burns Robert
- 218 \*Hall Everett
- 219 \*McSwain William
- 220 \*Hill Charles
- 221 \*Carter Albert
- 222 \*Jones John
- 224 \*Jeffress C T
- 226 Vacant
- 230 \*Freeman Alexander
- Canister**
- 312 \*King James
- 314 \*Watts Mary
- 318 \*Terry Charles
- 319 \*Worth Frederlck
- 320 \*Mitchell A T
- 322 \*Tate Edward
- 323 \*Christmas Nellie
- 325 \*Maye T L
- 326 \*Hagwood Eugene
- 330 \*Vines Plummer

**FRANKLIN, E—east from 721 Halifax**

- Peace Institute
- Epworth M E Church
- Blount**
- 204 Grady G W
- 205 Williams W A
- 206 Ayers H D
- Davis Viola Miss
- 210 Coppedge J W
- 212 Haam D L
- East**
- 503 \*Eaton Sadie

- 505 Crane Edward
- 509 Stearns Elick
- 510 Piper W Y
- 512 Pittman J C
- 531 Holland J E
- 602 Holland M S
- 630 Murray A L
- Swain
- 701 Garrett J N

**FRANKLIN, W—west from 801 Halifax**

- 5 Cumming T F
- 6 Williams W H
- 7 Williams J T
- 8 Smith O L
- 9 Neal G D
- 10 Bryant J A
- 11 Wallace J W
- 12 Smith C T
- 13 Roberts J W

**Salisbury**

- 114 Jones J H Inc.
- 116 Baha Thompson Lumber Co Inc

**FREEMAN—south from 902 E. Hargett**

- 102 \*Morrow Thomas
- 104 \*Hill John
- 105 \*Jones Lula
- 209 \*Chavis John
- 211 \*Person Alfred
- 219 Vacant
- 221 \*Scarborough William
- 231 \*Hodge Ruffin
- Martin**
- 304 \*Hill Edmund Rev
- 305 \*Penny Martha
- 306 \*Upchurch Allen
- 308 \*Hill Edmund Rev
- 309 Vacant
- 312 \*Thompson Pennie

**FULLER PLACE—east from Rhamkatte Road, opposite State Hospital entrance**

**GALE—west from 107 W Davie**

- 417 Cram W C Machine wks
- 419 Baker W P
- 420 Brim William

**GASTON—north from 717 W Johnson**

- 604 Phillips S W
- 608 Russell W E
- 613 Poole P C
- 615 Cherry O D
- 617 Ford Lula Mrs
- 619 Vacant
- 709 \*Fain W M

## Raleigh Storage Battery Company

OFFICIAL WILLARD SERVICE STATION

Both Phones 146.

119 and 121 South Salisbury Street,

RALEIGH, N. C.

W. R. DENT, Manager

GASTON

(497)

HALIFAX

713 Porter E W  
715 Collier J W  
719 Beddingfield W G  
720 Holmes R P  
723 Straughan W A  
726 (627) Carden J J  
727 Riddle J D  
728 Johnson Edward  
730 Williamson J S

**GATLINGS LANE**—cast from 220  
Waite

**GLENWOOD Avenue**—continuation  
of N Saunders from Peace

700 Glenwood Pharmacy  
701 Thompson A M  
Reynolds W R  
702 King O G  
704 Hamlet Reginald  
714 Tipton F E  
— Lewis Richd H Public School

**Devereaux**

800 Keyes J W  
801 Mullican L C  
803 Furr P E  
805 Land L L  
807 Williams A P Mrs  
808 Dillon F M  
809 Sherman Franklin Jr  
811 Flournoy L B

**Wills Forest av**

901 Park J A  
907 Myers D E

**Tilden**

1000 McGill P H  
1002 Brown E C  
Martin W R  
1004 Snipes P D  
1006 Kutz L B C  
1100 Askew John  
1103 Oglesby A M  
1210 Allen D G  
1214 Feltner H A  
1218 Fleming J M  
1220 Barwick A J  
1300 Springler A G Dr  
1310 Stone J E  
— Methodist Orphanage

**GREEN**—south from 522 E Davie

405 \*Ford Edward  
407 \*Harrington Mollie  
408 \*Ricks Garland  
409 \*Montgomery Artie  
410 \*Ford Susan  
411 \*Jordan William  
412 \*Lewis Emma  
413 \*Jones Harry  
414 \*Carson George  
415 \*Hinton Sarah  
417 \*Walton Frances

419 Vacant  
421 \*Marrow Janie  
423 \*Plummer Ida  
425 \*Driver Louise  
427 Vacant

**GRIMES ALLEY**—west from 419 N  
Salisbury

109 \*Bryant William  
112 \*Davis William  
116 \*Jefferson Richard  
118 Vacant  
134 Vacant

**GROVELAND AVENUE**—North from  
1806 Hillsboro rd, Cameron Park.

— College Court Apartments

6 McMullen E R  
116 Jehle R A  
118 Lehman S G  
120 Southwick S K Miss  
Hardeman Sarah Mrs  
120 ½ Krausz H B  
122 Martin T J Jr  
124 Ivey J E  
201 Busbee L T Miss  
202 Payner M S Mrs  
Snedes H R Mrs  
Washburn B E Dr  
202 ½ Warren A J  
203 Satterfield H E  
208 Knox A W  
211 Matthews C E

**HALIFAX**—north from 3 Edenton  
dividing the city into east and  
west

— State Agricultural (annex)

112 Bashford A S Mrs  
116 Lodge C F Mrs  
120 Poole R C  
121 Waters A L  
Waters A L Mrs  
125 Martin E M  
126 Clark Walter Hon  
127 Davis W J Mrs

**Jones**

Lewis M G Mrs  
214 Robbins Julia Mrs  
216 Alderman J T  
218 Langston P T  
— National Biscuit Co

316 Johnson C A  
Phillips T M  
318 Parker L B  
— S A L Ry office

**North**

415 Grimes W B  
418 Smith W N H  
421 Ward John  
426 Dowell G J Jr  
429 Mallard J T

**COAL  
ICE  
WOOD**

**BUILDING  
MATERIAL**

(INCORPORATED)

**The Raleigh Savings Bank & Trust Co.**

Acts as Executor, Trustee or Agent.

Safe deposit boxes for rent.

# Southern Insurance & Realty Co.

324 FAYETTEVILLE STREET

MONEY TO LOAN ON FIRST MORTGAGE REAL ESTATE—\$100.00 TO \$20,000.00

HALIFAX

(498)

HARGETT, E

**C.  
R.  
B.  
O.  
O.  
N.  
E**

**De Luxe  
Clothier**

Where the  
ambition  
is to satisfy  
you.

"Come and  
see" is all I  
ask.

Always a  
whirlwind  
of values in  
CLOTH-  
ING,  
FURNISH-  
INGS,  
SHOES and  
HATS.

Phone 281

"GOOD  
QUALITY  
SPELLS  
WHAT  
FOONE  
SELLS"

- Grimes al**  
431 Wyatt J P  
433 Robertson Alice Mrs  
434 Smith E C  
435 Hawkins W R  
437 McDonald L T Mrs  
440 Conn D J  
441 Vacant  
443 Vacant  
445 Vacant  
446 Winstead R E  
447 North Side Drug Store  
**Johnson**  
502 Laster N M  
507 Tighe M W  
508 Bell H D  
510 Hilker F W  
513 Newcomb C W  
517 Winborne L H  
521 Ussery J K  
524 Pope D H  
525 Bell S T  
526 Dowell H R  
531 Vacant  
— Mary Elizabeth Hospital  
**Peace**  
— Peace Institute  
605 Clark J E  
611 Gaucman A P  
**Firwood av**  
721 Ueltschi W T  
**Franklin**  
801 Greason Katherine Mrs  
803 Goodwin A T  
805 Steinmetz Henry  
890 Vacant  
907 Strother J T  
909 Bennett J B  
911 Speers J J  
913 McDade W A  
— Pilot Cotton Mills

HARGETT, E—east from 137 Fayetteville

- 5 Masonic Temple  
— Barber Shop  
7 Heller William  
8-10 Toyland Co The (storage)  
9 Theim & Birdsong Co  
11 Mann W B & Co Inc  
11½ \*Thornton F J Dr  
— \*Dunston C A  
— \*Pope M T Dr  
12 Raleigh Times  
— Times Publishing Co  
— Turner's N C  
— Almanac  
— Associated Press  
13 \*Hamlin Drug Stores  
14 Ladies Shop  
15 \*Raleigh Shoe Co  
— \*McCoy T L  
16 Kline & Lazarus  
17 Womble A S

- 18 Ellisberg E J  
**Wilmington**  
104 Senter Fredrick  
104½ \*Harris Samuel  
105 Old Hickory Plumbing Co  
— Bradley A D  
106 \*Jones J J & Co  
108 Rudy & Buffaloe  
110 Hanf A M  
— Third Regiment Armory  
111 Koonce Furniture Co  
112-114 Tucker G S  
113 \*Emporium The  
115 \*Orgen Printing Co  
— \*Raleigh Independent  
— \*Independent Publishing Co  
115½ Odd Fellows Bldg  
— \*McCauley L E Dr  
— \*Plummer J O Dr  
117 \*Mallette Drug Co Inc  
118 Upchurch R C & Bro  
119 Kline Kar Sales Co  
120 Francis F C Mrs  
121 Raleigh Furniture Co  
122 \*Bram J C  
123 \*Jamestown Tailoring Co  
124 Raleigh Auction Co  
125 \*Lightner Building  
125 \*Am Baptist Publication Society  
— \*Capehart L B Dr  
— \*Capehart J B Jr  
— \*Ivory Ethel S  
— \*Rogers Elvis  
— Union Publishing Co  
— \*Union Reformer The  
— \*Vass S N Rev  
126-138 Chelsea Cleaning & Press-  
— ing Co  
— Montague & Bonner  
127 \*Walker C A  
128 Hartsfield W A  
129 \*Lightner Garage  
— \*Lightner C E & Bro  
— \*Progressive Real Estate Co  
130 Fields Grocery Co  
132 Hunter Clyde H Parker Co  
134 Vacant  
136-138 Allen's Cut Rate Market  
**Blount**  
— Baptist Grove Park  
201 Royster Vitruvius  
205 Sanderford M V  
209 Royster N C Miss  
213 Green J W  
217 Riggan J D  
219 Anderson J H  
— Tabernacle Baptist Church  
**Person**  
303 Denning H L  
304 Yancey A B Mrs  
306 Powell G T  
310 Woodward N E Miss  
314 Fuller J W  
319 Bailey J A  
320 Hogue W E

# THE CITY BANK

R. G. ALLEN, President

All Kinds of

Banking Business

# BOOKS and STATIONERY Alfred Williams & Co.

All Kinds

Here Since 1867

HARGETT, E

(499)

HARGETT, W

- 321 Perry L H
- 324 Graffius G E
- 330 Roberts H R
- 330 ½ Woods A W

**Bloodworth**

- 402 Upchurch A P
- 408 Iden G E
- 411 Council S N
- 412 Bynun R D
- 415 Spencer A H T
- 416 Woodall L H

**East**

- 506 Goodwin J H
- 508 Wilder J M
- 512 Nowell H H
- 514 Moore J H
- So Detective Agency
- Lumsden R L
- 520 Harrington H G
- 522 Beck D C
- 524 Partin W E
- City Cemetery
- 528 Adams T N
- 540 Sanderford J W
- 543 Ruffin Charles
- 544 Walden J E
- 547 Simpkins W A
- 548 Simpkins I W
- 549 Riggan J W
- Riggan M M Mrs
- 554 Upchurch A G Mrs
- 558 Gray R M
- 556 Seawell M C Miss
- Thompson Public School

**Swain**

- 602 Mitchell Grocery Co
- 604 Mitchell R H
- 605 Beavers E H Mrs
- 608 Beine C H
- Fowler J R
- 612 Pearce J W
- 613 Bridgers C A
- 614 Barnes O G
- 615 Beck J B
- 619 Moody W F
- 625 Mangum W E
- 627 Williams H E

**Haywood**

- 702 Solomon J T
- 703 Parkam G A
- 704 Bridgers J A
- 705 Baker Lola Mrs
- 706 Vacant
- 708 Pool J P
- 708 ½ Pool J P
- 709 Braan J C
- 710 \*Hinton Lewis
- 711 \*Parker Caroline
- 714 \*Samuels J E Rev
- 715 \*Dann Roxie
- 716 \*Brown B W
- 718 \*Salter Jacob
- 720 Davis G H
- 721 Harrison A B

**Camden**

- 800 \*Penny Simon

- 801 \*Terrell Eugene
- 805 \*Shepard Elsie
- 809 \*Hayes Nancy
- 813 \*Hodge J W
- 815 Woods Caroline
- 819 \*Freeman M H
- 820 Vacant
- 821 \*Green John
- 822 Pulley Fannie Mrs
- 823 Vacant
- 824 \*Pittman James
- 825 \*Sykes William
- 826 \*Smith F R
- 827 \*Sanders Richard
- 828 \*Whitaker Jane
- Freeman**
- 901 \*Hopkins Albert
- 901 ½ \*Neal Mary
- 902 \*Hinton Dempsey
- 904 \*Atwater W W
- 905 \*Rochelle Laura
- 907 \*Hayes Samuel
- 908 \*Boone A B
- 911 Vacant
- 920 Vacant
- 923 Vacant

**Oak**

\* \* \*

**State**

- 926 \*Privett Ann
- 934 \*Perry Lucinda
- 936 Vacant
- 938 \*Barber Hubert
- 940 \*Edwards Thomas
- 942 \*Horton Annie
- 1012 \*Yancey Guy

HARGETT, W—west from 136 Fayetteville

- 5 Raleigh Banking & Trust Co Bldg
- Raleigh Banking & Trust Co
- Carolina Power & Light Co
- Howle E B
- Johnson C E Jr
- Keel K F
- Lawrence E N
- Raleigh Dental Laboratory
- Yadkins River Power Co
- 6 Gierch's Hotel & Cafe
- 10 Parton A H Mrs
- 11 Redford Frank Mrs
- 12 Pescud E F
- 13 Watson's Art Store
- 14 Franklin Automobile Sales Co
- 16 Stephenson A H Mrs
- 15 Sullivan's Electric Shoe Shop
- 17 Realty Loan & Trust Co
- Raleigh Rental & Ins Agcy
- Massachusetts Bonding & Ins Co
- 19 Lindley's Dye Works
- Foster's Dye Works Inc
- Salisbury
- 101 Brown H J Co

**Boylan Pearce Company**  
 RALEIGH'S SHOPPING CENTRE  
 Phone 155. Private Branch Exchange

**Rugs, Draperies and Carpets**



# OPTICIANS

QUICK SERVICE  
LARGEST OPTICAL PLANT IN THE SOUTH



# Cross & Linehan Co.

CLOTHIERS AND FURNISHERS.

234-236 Fayetteville Street.

Tucker Building.

HARGETT, W

(500)

HARP

- 109-113 Station Garage  
 110 Oak City Laundry Co  
 115-117 Mitchell Printing Co  
 120 Vacant  
 121 Biblical Recorder Bldg  
 Baptist State Convention  
 Board of Education  
 Baptist State Convention Mis-  
 sion Rooms  
 Baptist State Convention Sun-  
 day Schools  
 Baptist Young Peoples Union  
 Biblical Recorder The  
 Mutual Publishing Co  
 N C Anti Saloon League  
 North Carolina Education  
 Progressive Farmer The  
 Progressive Farmer Co The  
 State Board Missions  
 Union Herald Publishing Co  
 Woman's Executive Committee  
 Baptist State Convention  
 Union Herald  
 Virginia School Supply Co  
 122 Williamson E S Mrs  
 127 Colonial Inn  
 O'Keefe C A Mrs  
 O'Keefe D J  
 128 Womble E A  
 —————  
 Nash Square  
 204 Park View  
 Heflin Flora  
 220 Coke K F Miss  
 222 Lambert B A  
 226 Cain J F  
 Cain M F Mrs  
 —————  
 Dawson  
 310 Underwood Sallie Mrs.  
 311 Winston W R  
 313 Mooneham W P  
 314 Womble J M  
 315 Holt D G  
 316 Carleton H O  
 318 Benson B B  
 319 Wray J P  
 326 Lumsden R E  
 327 Porter O D  
 329 Allen A E Mrs  
 330 Crosier S P  
 Butler D C  
 Brown J H  
 —————  
 Harrington  
 401 Stunkel I H Mrs  
 403 Vacant  
 406 Bray J B  
 410 Watson F A  
 Hicker F C  
 411 Woodell K C  
 412 Riggan W H  
 Allen M F  
 413 Knott R F  
 —————  
 West  
 —————  
 Raleigh Iron Works Co  
 611 Powell & Powell Inc  
 613 Dickson C P Co

- 614 Mims G T Mrs  
 616 Cunningham H A  
 —————  
 Johnson Coal & Ice Co (plant)  
 716 Owen F D  
 Russell J P  
 716 1/2 \*Jones Stephenson  
 721 Penny R N Mrs  
 728 Vacant  
 —————  
 Snow av  
 —————  
 Carolina Washboard Co  
 —————  
 Carolina Warehouse Co  
 800 Poole L H  
 802 Hill W T  
 804 Loyd J W  
 806 Marshall Zeph  
 808 Vacant  
 810 Lowe J C  
 812 Massey W H  
 814 DeForest Herbert  
 Brown Sallie Mrs

**HARP—north from 119 Peace**

- Pilot Mills Store  
 —————  
 Pilot Mills Public School  
 —————  
 Pilot Mill Hall  
 612 Green S C  
 614 Vacant  
 706 Nipper John  
 708 Poole E A  
 710 Haam S C  
 800 Moody W E  
 802 Nippell Frank  
 806 Smith W H  
 808 Moody C A Mrs  
 810 King G H  
 812 Richardson W M  
 814 Richardson Winnina Miss  
 17 Danieley J B  
 18 Peeble J P  
 19 Baker J E  
 20 Steel Alexander  
 21 Danieley R E  
 22 Davis G H  
 23 Pattishall W D  
 24 Watkins C T  
 25 Cole J S  
 26 Meacham J W  
 27 McLean J P  
 28 Vacant  
 29 Williams M E  
 30 White J J  
 31 McLean W H  
 32 Jacobs M R  
 33 Lassiter Ellis  
 34 Cross J C  
 35 McLean K C  
 36 Brown C M  
 37 Bryant L M  
 38 Suggs S R  
 39 Cox J C  
 40 Harrison George  
 41 Williams Gurney  
 42 Brannon G C  
 43 Cox J M  
 44 Council C H

ONE KIND OF SERVICE—"THE BEST."  
**RALEIGH TOWEL SUPPLY CO.**  
 309 South Person Street  
 Phone Bell 1034-Y  
 Towel Cabinets and Supplies

3 Roller Towels a Week ..... \$1.25 Per Month  
 6 Roller Towels a Week ..... \$1.75 Per Month  
 6 Hand Towels a Week ..... \$1.25 Per Month  
 12 Hand Towels a Week ..... \$1.75 Per Month

## BUILD YOU A HOME WITH RENT MONEY THE RALEIGH BUILDING AND LOAN ASSOCIATION

Office 107 Fayetteville Street JAMES I. JOHNSON, President  
 J. C. ALLISON, Secretary and Treasurer D. F. BETTS, Asst. Secretary and Treasurer



# BURROUGHS

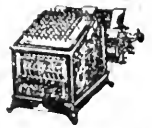

CAPITAL CLUB BUILDING, RALEIGH.

HARP

(501)

HARRISON AV

- 45 Murray H T
- 47-49 Brown Mc N T
- Murray A L & Co
- 48 Harvey W A

**HARRINGTON, N—north from 402 Hillsboro, fourth west of Capitol Square**

- 11 Garvin C H
- 15 Stevens W C

**Edenton**

- 108 Vacant
- 110 \*Jones Courtney
- 112 \*Brown Sallie
- 113 \*Nelson Daniel
- 114 Vacant
- 120 Strickland L W
- 122 House W B
- 124 Clodfelter J J

**Jones**

- 201 Zebulon Hosiery Mills No 2
- 207 Smith G R
- 208 Edwards A T
- 210 Plexico E W
- 211 Jones S A Mrs
- 212 Senter P L
- Morgan Fannie Miss
- 213 Maynard C A
- 214 Mitchener H L
- 216 Davis R L Rev
- 217 Rice C A
- 218 Jones M G
- 219 Waddell E B
- 220 Warren Nathaniel
- 223 Mitchell O B Rev

**Lane**

- 301 Munns N H
- 305 Vacant
- 329 Standard Oil Co

**North**

- 403 \*Williams Sydney
- 404 \*Cotton William
- 405 \*Mitchell Albert
- 406 \*Gill Maggie
- 407 \*Lipcomb Dalton
- 408 \*Robinson Joseph
- 410 \*Cornelius Bud
- 411 \*Gilliam Lemuel
- 412 \*Sheppard George
- 413 \*Carson J A
- 414 \*Broadway Connie
- 415 \*Comminger Sadie
- 416 \*Baldwin Ernest
- 418 \*Burns Caroline
- 420 \*Mills James

**HARRINGTON, S—south from 401 Hillsboro**

- 11 Rochelle C A
- Tyson Lena Mrs
- 15 Brown F F

- Morgan**
- 104 Green A H
- 108 Wyatt M P Mrs
- 113 Britt F E
- Jones T R
- 115 Lancaster W H
- 116 Koonce L F
- Denton Hattie Mrs
- 119 Sullivan J H
- 120 Jones C H
- 122 Sherwood J M
- 123 Brown E S
- 126 Underwood J E Rev
- Woodhull L R
- 127 Foy D B
- 130 Purnell M D Mrs
- Hargett**
- 210 Stonebanks I S Mrs
- 211 Denton J W
- 212 Gardner M E Mrs
- 213 Hinnant S E Mrs
- 214 Warren E L
- 215 \*Evans C G Dr
- 218-20 Brady N O Mrs
- Broulet News Agcy
- 219 \*Evans Turner
- 222 Am Railway Express
- Martin**
- 313 Gregory Emma Mrs
- 315 Eubanks Maggie Mrs
- 317 Bradley F B

\* \* \*

**Davie**

\* \* \*

**Cabarrus**

- 502 Hardy Harry
- 508 Nordan W H
- 514 Cates J A
- Apar W P
- 515 Sorrell Johnson
- Jones Augusta Mrs
- 520 Finnell Albert
- 522 Batts G E
- 523 Yancey Ellen Mrs
- 524 Fann W E
- 525 Spears L C
- 529 Champion W A
- 530 Finnell W A
- Lenoir**
- 607 \*Austin Julia
- 609 \*Kelly Wilbert
- 611 \*Perry R L

**HARRISON AVENUE—south from Hillsboro, west of St Mary's School**

- 106 Crocker J T
- 107 Workman T R
- 112 Pegram C A
- 116 National Hog Remedy Co
- 120 Ellington Lumber Co
- 122 Vacant
- Tyron**
- 201 Ellington R S Mrs
- Smith M E
- 207 Ellington D D

**Whiting-Horton Company**  
 10 EAST MARTIN STREET  
**The Home of Good Clothes**

**THOMAS H. BRIGGS & SONS**  
**—THE BIG HARDWARE MEN—**

# RALEIGH BANKING AND TRUST CO.

Successor to The Raleigh National Bank and The National Bank of Raleigh

CHAS. E. JOHNSON, Pres.

F. H. BRIGGS, Cashier

As a Bank does a safe and sound banking business

As a Trust Co. acts in all fiduciary capacities

HAWKINS ROW

(502)

HAYWOOD, S

HAWKINS ROW—east from Tarboro av, first south of A

- 1308 \*Smith Claude
- 1310 \*Horton Minnie
- 1312 \*Hinton George
- 1313 \*Applewhite Henry
- 1314 Vacant
- 1316 \*Haywood William
- 1318 Vacant
- 1319 \*Crenshaw Ada Pettigrew
- 1402 \*Elliot Mary
- 1404 \*Whitney Clement
- 1405 \*Hinton John
- 1406 Vacant
- 1407 \*Umpstead William
- 1408 \*Strauss Calvin Rev
- 1411 \*Stewart Roxanna
- 1412 \*Cross Tyson
- 1413 \*Williams Victoria
- 1414 Vacant

- 25 \*Barron Maggie
- 29 \*Henderson Tony
- 31 \*Jones S W

HAYWOOD, N—north from 605 New Bern av

- 105 \*Gunter Rosa
- 107 \*Hopkins Richard
- 109 \*Hill John
- 112 \*Parks Fannie Jones
- 209 \*Evans Edward
- 211 \*Evans James
- 212 \*Hinton Mazie
- 215 \*Holland Thomas
- 217 \*Wills Henry
- 221 \*Brown T H
- 223 \*Birdsall Joseph Lane
- 301 \*Green Edward
- 307 \*Hockaday Aaron
- 310 \*Lipscomb George
- 311 \*Cross A M
- 312 \*Johnson Emma
- 317 Vacant
- 321 \*Plummer Hattie
- 323 \*Gill Sarah
- 325 \*Allen Richard

HAWTHORNE ROAD—north from 1620 Hillsboro, Cameron Park

- 115 McCarty P A
- 116 Reed Z V
- 118 Bowman C B
- 119 Barnes W G
- 125 Park C B
- 127 Arthur C D
- 131 Owen E B McCabe A M Benneham
- 205 Gray D T
- 211 Haywood F P Telfair S F Badger Bettie Mrs
- 216 Wright J B Dr
- 217 Koontz Benton
- 219 Marsh George
- 221 Pate W F
- 223 Summerell J J
- 225 Sutton L V

HAYWOOD, S—south from 614 E Hargett

- 207 Wicker R D
- 209 Franke H N
- 210 Kienzle Charles
- 211 Vacant
- 212 Wiggins L W
- 214 Lewis E F
- 215 Lee Mack
- 216 Holloway H G
- 217 Hendon T E Martin
- 301 Vacant
- 307 \*Lee Stella
- 309 \*Robbins Johnson
- 311 \*Jones William
- 313 \*Sneed Haywood
- 315 \*Adams R H
- 318 \*Baker Arthur
- 319 \*Davis Jerry
- 320 \*Washington Millie
- 321 \*Goode Allen
- 322 \*Robertson Henry
- 323 \*Terrell Janie
- 325 \*Rokes Mack
- 327 \*Williams Cherry Davie
- 401 \*Jones L M
- 403 Vacant
- 405 \*Young Mongwill
- 406 \*Rogers Annie
- 409 \*Edwards Mary
- 410 \*Porcher Carrie
- 411 \*Hinton Daniel
- 414 \*Jones Corinne

HAYTI ALLEY—east and west from 836 Lafayette

- 3 Vacant
- 5 Vacant
- 6 Vacant
- 7 Vacant
- 8 Vacant
- 9 Vacant
- 11 \*Patterson Esau
- 12 Vacant
- 13 Vacant
- 14 Vacant
- 17 Vacant
- 19 \*Parker Ann
- 20 Vacant
- 21 \*Lary William
- 22 Vacant
- 23 Vacant
- 24 Dees Nettie Mrs

Largest and Best in the City  
 "Service" and "Courtesy" a Habit  
 open 7 A. M. to 7 P. M.  
 Saturdays to 11 P. M.

**Masonic Temple Barber Shop**  
 J. H. BROWN, Propr.  
 ENTRANCES FAYETTEVILLE AND HARGETT STS.

# JOB P. WYATT & SONS CO.

AGRICULTURAL IMPLEMENTS,  
 FARMERS' SUPPLIES, POULTRY SUPPLIES AND SEED  
 325-327 S. uth Wilmington Street.



# Merchants National Bank

Both Active and Savings Accounts Solicited. 4 Per Cent. Interest Paid in Savings Department.

OF RALEIGH, N. C.

Largest Bank in This Section

HAYWOOD, S

(503)

HILLCREST

- 415 \*Haywood Thomas
- 418 \*Mitchell Solomon
- 419 \*Dishmond Cornelius
- 420 \*Short Jennie
- 422 \*Haley William
- 423 \*Lane W H
- 424 \*Sturtevant Mayer
- 424(2) \*Austin Charles
- 425 \*Rogers A J
- 434 \*Freeman Charles  
Cabarrus
- 504 \*Barker S B Rev
- 506 \*Norwood Frances
- 508 \*Bryant Mary
- 515 Vacant
- 516 \*Trowell Charles
- 516½ Vacant
- 517 \*Cooke J T
- 518 \*Chamblee Hattie
- 519 \*Hill George
- 520 \*Scarborough Roberta
- 521 \*Hinton Robert
- 525 \*Thompson Mary E
- 527 \*High Joseph
- 529 Vacant

**Lenoir**

- 601 \*Campbell Philip
- 606 Vacant
- 618 \*Henderson Lillian
- 620 \*Wall Charles
- 626 \*Fuller A G
- 628 \*Hinton G R
- 630 \*Holcomb A J
- 728 Johnson J D
- 729 \*Holdman Squire

**Worth**

- 801 \*Jones Sallie
- 805 Williams Lucy
- \*Lassiter Willis

**HAYWOOD'S LANE—east from 511 Swain**

- 510 \*Austin Marie
- 525 \*Harris Kate
- 526 \*Jones Samuel
- 527 \*McClure Susie
- 531 \*Obey Taylor
- 533 \*Burt Emma

**HECK—north from 1005 E Jones**

- 202 \*Williams F J
- 204 \*Hunt Sherman
- 212 \*Wimbish John
- 214 \*Jeffries Samuel
- 301 Vacant
- 302 \*Mozell Mary
- 304 \*Studdy Adolphus
- 306 \*Williams Arthur
- 308 \*Garner Mamie
- 309 \*Hunt Cullen
- 311 \*Rogers Edward
- 404 \*Major Henry

- 407 \*Chavis L O
- 410 \*Taylor Susan

**HECK'S ALLEY—east from 302 Heck**

- 4 \*Dunn James
- 9 \*Williamson Walter
- 11 \*Haywood David
- 13 \*Dover Randolph

**HICKS' ALLEY—north from 114 W Johnson**

- 515 \*Bryant Ola
- 516 \*Thomas Elbert
- 517 \*Hughes Georganna
- 519 \*McCauley James
- 521 Vacant
- 523 \*Staton Lela
- 525 \*Nickson Joseph
- 527 \*Nevins Willis
- 529 \*Dunstan George

**HIGH—west from N Boylan av, first north of Peace**

- 705 Beddingfield J W
- 706 Celey F S
- 707 Bailey A W
- 708 Causby O W
- 711 Rogers M F
- 719 \*McNeil E B

**HIGHLAND FARMS ROAD—north from 2031 Hillsboro rd**

**HILL—south from 28 Lee, first east of Fayetteville**

- 1 \*Jones Junius
- 2 McCue Walter
- 3 \*Biggs Albert
- 412 \*Alston James

**HILLCREST—north from 1410 Hillsboro rd, Cameron Park**

- 117 Allison J C
- 118 Lumsden L H
- 120 Emanuel J L
- 125 Rogers W M
- 129 Keller H P S  
Benneham
- 203 Jones W W
- 209 Massey L S Rev
- 215 Marshall W F
- 216 Broughton J M Jr
- 218 Cowper B T
- 222 Goodwin E H
- 223 Reed A J
- Davis P D
- 300 White G H L  
Rigsbee W H

**J. L. O'QUINN & CO.**

Call Phones—Store 47, Greenhouse, 149.

SERVICE IS OUR AIM

**"Our Business is Growing"**

**SAY IT WITH FLOWERS**

## Capital Insurance & Realty Co.

**FIRE INSURANCE**

**304 Tucker Bldg.**

# THE UNION TRUST CO. STOCKS, BONDS and INSURANCE.

J. COOPER YOUNG, President

209 Merchants National Bank Building

Phone Bell 1267

RALEIGH, N. C.

HILLSBORO

(504)

HILLSBORO

HILLSBORO—west from Capitol Square, the dividing line for streets running north and south

- 101 Capitol Drug Store
- 102 Raney K D Mrs
- 105 Atkinson N M Mrs
- 107 Olivia Raney Library
- Olivia Raney Library Hall
- 111 Ferrall J F
- 115 Dobbins T W
- 119 Pearce J B
- 120 Johnson C E Dr
- 124 Allen R G
- 126 Fleming T B
- 130 Andrews P H
- Rogers J R Dr

Church of the Good Shepherd

**McDowell**

- 201 Leach Dixie Miss
- 204 Church of the Sacred Heart
- Sacred Heart Academy
- Sisters of St Dominic
- 213 Elms The
- Smith F W Mrs
- 218 Jones M G
- 219 Jones Armstead
- 220 Goodwin A W Dr
- 226 Ogelby Eleanor Mrs
- 227 McGee W T

First Christian Church

**Dawson**

- 305 Hillyer E C
- 306 Royster V C
- 309 Stanback J F
- 314 Woman's Club The
- Blalock C B Mrs
- Breese R H
- Creekmore T L
- Ehrenfeld Rose Miss
- Kennison R W
- Perdue F R
- Riddick E G Miss
- Shirley L A
- Simpson E R Mrs
- 322 Briggs J A
- 323 Wynne W A
- 327 Hicks H T
- 330 Hinsdale J W

**Harrington**

- 401 Fleming C H
- Rogers Alice Mrs
- 404 Williams R F
- 408 Blacknall W H
- 409 Barbee Edgar
- 413 Hinsdale H S
- 414 Gill C B

**West**

- 501 Carr W H
- 502 Merrett R H
- 508 Bland J T
- 509 Jones M H Mrs
- Tongue Benjamin
- 510 Vacant
- 513 Johnson H J
- 514 Burruss W S

- 515 Smith S T
- 526 Moore L J
- 527 Vacant
- 528 Jones B W
- 530 Walton's Pharmacy
- 531 Vacant

**Saunders**

- 603 Mask H H
- 605 Jones C S
- 608 Hart C B
- 609 Lee N T Mrs
- 615 Jordan H L
- 617 Young W J
- 618 Lewis A B Mrs
- 620 Miller C M
- 621 Harris E L
- 622 Phillips F H
- 625 West N W

**Boylan av**

— Holy Trinity Evangelical Lutheran Church

- 705 Holding A N
- Holding M M Mrs
- Riddick I G Dr
- 706 Cross C M Mrs
- 708 Beasley R F
- Edgerton N E
- 709 Herring N L Miss
- Poe Bessie Mrs
- 715(710) Baker A L
- 720 Williamson W H

**St Mary's**

- 743 McPherson R Y
- 745 Vass W W
- 747 Root Charles
- 753 Boylan M T Mrs
- Thompson O S
- 783 Cameron Benneham
- 802 Cheshire J B Rt Rev

— St Mary's School  
St Mary's Chapel  
St Mary's Rectory  
W W Way Rev

- 1115 Robbins W H
- 1117 Thompson J W
- 1118 Moore K B Mrs
- Badger E H Mrs
- 1201 Staudt's Bakery
- Staudt F G
- 1207 Sanders J A
- 1207½ Sanders J A
- 1210 Little J C

**East Park Drive**

- 1215 Harden G M

**Ashe av**

- 1301 Briggs F H
- 1302 Bunn J W
- 1304 Hagedorn Gustav
- Burt L N Mrs
- 1306 Bridgers A C Mrs

**Park Drive, East**

- 1307 Hughes W H
- 1310 Brown F P

**Park Drive, West**

- 1313 Durham Walters

**INSURANCE**

"THAT INSURES"

**D. F. FORT Jr.**

Capital Club Building,  
14 W. Martin.

**ESTATE**

Sold Anywhere in the United States

Phones 192

## Raleigh Storage Battery Company

OFFICIAL WILLARD SERVICE STATION

Both Phones 146.

119 and 121 South Salisbury Street,  
W. R. DENT, Manager

RALEIGH, N. C.

**HILLSBORO ROAD—continuation of Hillsboro street**

- 1405 Williams C B
- 1407 Bernard J J
- 1408 Horton R L
- Holloway W H
- 1410 Stephenson C H
- 1415 Lumsden M H Mrs
- Forest rd
- Hillcrest
- 1507 Kilgore B W
- 1509 Chamberlain J R
- 1603 Baker J H
- Whittaker H L
- Woodward A M
- 1609 Belvin C H
- 1615 Harden J W
- 1616 Nevins W L
- 1620 Thomas J J
- Woodburn rd
- 1701 Dixon A A
- 1702 Mann C L
- 1709 Ellis A J
- 1710 Moser M A
- 1720 Guirkin A F
- Groveland av
- Oberlin rd
- 1804 Caveness Z M Dr
- 1806 Jones S A Mrs
- College Court Pharmacy
- 1900 College Court Apts
- Bowden H C
- Richardson C A
- Richardson R A Jr
- Robbins M E Mrs
- Yarbrough L T
- 1902 College Court Barber Shop
- 1904 West Raleigh Post Office
- 1908 Renirow & Doak
- 1910 Riddick W C Dr
- Smith av
- 2001 Pillsbury J P
- 2004 Alston L J Mrs
- Evans E G
- 2006 Preston S R
- 2008 Hill D H
- 2010 Yates R E L
- Brown F B
- 2016 Brown W J
- 2020 Spence G W
- 2022 Southard Jay
- 2024 Durant W W
- 2028 Bagwell H B
- 2031 Smith B A
- Owens E M
- 2220 Withers W A
- 2224 Garvin R C
- 2314 Watson R W
- Chamberlain
- 2316 Dixon C S
- Finch W T
- Spence N A Jr
- Farrior D L

- Kennedy J M
- State Experiment Station
- N C State Fair Grounds
- Bacon G W
- Baugh C H

**HOKE—east from S Blount to Holleman Road, second south of Bragg**

**HOLLEMAN—south from Bragg, first east of Fayetteville**

- 1 \*White Berdie E
- 7 \*Summerville Park

**HOLLEMAN ROAD—continuation of Smithfield, first east of South**

**HOLT AVENUE—east from Bloodworth, north of North Boundary**

- 512 Bunn E H
- Elm
- 602 Barrow W T
- 608 Barrow T M
- 719 Barrow L B

**HUNTER—east from 805 Fayetteville**

- 10 \*Henderson George
- 12 \*Williams H A
- 14 \*Brooks Nannie
- 16 Vacant
- 18 \*Baker Lawson
- 20 \*Jones Robert
- 22 Vacant
- 24 \*Humphreys John

**IDLEWOOD ALLEY—north from New Bern av, first east of Swain**

**IDLEWOOD AVENUE—north from New Bern av, first east of Swain**

- 101 \*Peoples Alonzo
- 105 \*Boylan William
- 106 Norwood J V
- 107 Vacant
- 109 \*Miles Adeline
- 115 \*Parker Joshua
- 117 \*Lassiter E L
- 119 \*McNeil Thomas
- 120 Byrum D R
- 121 \*Allen Joseph
- 123 \*Birdsall Mary
- 125 Norwood J V
- Jones
- 201 \*Burwell Mary A
- 202 \*Hinton Robert
- 206 \*Boylan Peter
- 206½ \*Dunston Charles
- 207 \*Harrington George
- 208 \*Hunter Mary
- 210 \*Dunston Albert
- 212 \*Carter Callie
- 212½ \*Stanley Hester

**COAL  
ICE  
WOOD**

**BUILDING MATERIAL**

(INCORPORATED)

**Willingness  
to Serve**



**Equipment  
to Serve Well**



Ask the Southern Insurance and Realty Company to tell you about the "Pilot Special"

# Southern Life and Trust Company

GREENSBORO, N. C.

IDLEWOOD AV

(506)

JONES, E

**C.  
R.  
B.  
O.  
O.  
N.  
E**

- 214 \*Evans John
- 214(2) \*Rand Frank
- 214½ \*Rand Marinda
- 216 \*Smith Blanche  
Lane
- 302 \*Morgan Leonard
- 306 \*Taylor Emma
- 308 \*Leach Anzella
- 310 \*Mitchell Emma
- 319 Johnson Angeline Mrs

**JACKSON**—west from 122 Ashe av,  
first south of Hillsboro

- 298 Chamberlain E I Mrs
- 300 Thompson F J
- 1306 Mock H L
- 1410 Slifer C H

**JAMAICA**—west from Canister, first  
south of Pugh

- 307 Vacant
- 309 Vacant
- 311 \*Curlee Isaiah

**JEFFERSON**—east and west from  
Glenwood av, fourth of Tilden

— Pasteur Institute (State Laboratory of Hygiene)

**JENKINS**—south from Hunter, first  
east of Fayetteville

- Powell & Powell Inc (ice plant)
- 811 \*Canady Nassie
- 813 \*Atkinson Richard  
Dodd
- 823 \*Wiggins Anna
- 825 \*Dunston Roxie
- 827 Vacant

**JOHNSON, E**—east from 446 Halifax

- 5 Brown William
- 9 Stephenson Van

**JOHNSON, W**—east from Halifax,  
sixth north of Capitol Square

- 9 Morris W A
- 7 Bliven K L Miss
- 15 Edwards C E
- 17 Bender E T
- 18 Crone R T  
Salisbury
- 100 Spence Grocery Store
- 101 Royster B A Mrs
- 102 King Furney
- 108 Poole W D
- 109 Arnold A P
- 114 Carpenter R C  
Hicks av
- 115 Parham O L
- 118 Wallace C H

- 119 Henderson S E
- 120 \*Gunter B R
- 121 Victory Cafe
- 122 Southern Mfg Co  
— S A L Ry Shops  
West
- 206 Wood T J Mrs
- 227 Purgue F A
- 235 Vacant
- 239 Nivins T S  
Carey

- 303 King J M
- 305 Nowell W T
- 306 Strickland L W
- 307 King J W
- 308 King R L
- 310 Denning Fannie Mrs
- 312 Smith L F Mrs
- 315 \*Miller Caroline
- 317 \*Allen Zebulon
- 319 \*McLeod Henry
- 505 Truelove H L
- 507 McGee J H
- 509 Watkins J F
- 510 \*Sledge William
- 512 Upchurch J B
- 514 McGee Berta Mrs  
Saunders

- 606 Woodson R H
- 608 Warren Nathaniel
- 610 Riddle H E
- 612 Clemons H A
- 614 Eisenhart J S
- 616 Sauls W A  
Boylan av

- 700 Abrams J D
- 704 Jones W A
- 706 Cawthorne A R
- 712 Stewart T W
- 714 Towler J C
- 717 \*Shropshire Walter
- 719 Vacant
- 721 \*Russell William

**JOHNSON'S ALLEY**—south from  
McKee, first east of Fayetteville

- 1 Vacant
- 2 \*Gilmore John
- 3 \*Lee Albert

**JONES, E**—east from 126 Halifax,  
second north of Capital Square

- 3 Crow E B  
Wilmington
- 110 Roy F C Mrs
- 112 McKee M S Mrs  
Blount
- 114 Myatt W A  
Governor's Mansion  
Person
- 304 Joyner J Y
- 308 Simpson J D
- 312 Uzzell I B Mrs
- 315 Vann F T

**De Luxe  
Clothier**

"Come and see" is all I ask. CLOTHING, SHOES, HATS and FURNISHINGS that make you smile and whisper Come again because you save time and money always.

Phone 281

"GOOD QUALITY SPELLS WHAT BOONE SELLS"

# THE CITY BANK

R. G. ALLEN, President

**All Kinds of  
Banking Business**

JONES, E

(507)

JONES, W

- 316 Morson Hugh
- 317 Abernethy C O Dr
- 319 Sears J H
- 320 Hinton A C
- 327 Habel F W

**Bloodworth**

- 401 Bullard L G
- Hutchins J H
- 403 Dixon, J. M.
- 407 Goodwin J E
- 409 Dowell P S
- 422 Justice G B
- 424 Wilder Id Mrs
- 426 Monie John Jr

**East**

- 503 Pittman W H
- 504 Maynard E P
- 511 Spruill C P
- 516 Vacant
- 519 Norwood M C Mrs
- 521 Ferrell W J
- 516 Vacant
- 528 Moseley T B
- 530 Johnson J L

**Elm**

- 534 Turner W M
- 536 Yancy E B
- 538 Davis C A Mrs
- 542 Parrish A N
- 545 Upchurch F M Mrs
- 546 Wall R C
- 547 Parrish A D Mrs
- 548 Johnson R F
- 550 Eutsler E M

**Swain**

- 701 \*Kelly Junius
- 703 \*Jeffries Samuel
- 705 \*Curtis Edward
- 707 \*Stroud Dora
- 709 \*Jones James

**Haywood**

- 901 \*Smith Patsie
- 905 \*Dunn Annie
- 910 \*Perry Dora
- 912 \*Lucas Emma
- 916 \*Wimbish John
- 918 \*Dedmon Mattie
- 920 \*Collins Mary
- 922 \*Lewis Susan
- 925 \*Burwell Emily

**Idlewood av**

- 1002 Norman J R
- 1003 \*Ruffin Roy
- 1005 \*Leach William
- 1006 Taylor G H
- 1008 Penna W H

**Heck**

- 1011 \*Blount Charles
- 1014 \*Alexander R B
- 1019 \*Stanley Jefferson

**State**

- 1020 \*Morgan H G
- 1102 \*Hicks William
- 1201 \*O'Neil Albert
- 1205 \*Byrd Thomas

- 1209 \*Crenshaw Frank
- 1302 \*Spratley Alexander
- 1305 \*Hawkins Alexander
- 1315 \*DeBerry E C
- 1416 \*Battle Mary
- 1417 \*Smith Edward
- 1419 \*Rogers Donie
- 1423 \*Warren John
- 1425 \*Jefferies Mark

**JONES, W—east from 127 Halifax  
second north of Capitol Square**

- 11 Shaw M S Miss
- 15 Shearin M L

**Salisbury**

- S A L frt depot
- 102 Wake County Cotton Seed Co
- 106 Pool E C
- 107 Wyatt C E Mrs
- 108 Hartman B H Mrs
- 111 Humphries W R
- 112 Farnsworth H S Mrs
- 116 Timberlake Alice Mrs
- 122 Vacant

**McDowell**

**— State School for the Blind and  
Deaf**

- 211 Simpson J A
- 215 Weathers K W
- 221 Keen H A
- 223 Brigman J H Mrs

**Dawson**

- 301 Jenkins H W
- 302 White C W
- 305 Snakenbury W W
- 307 Johnson C W
- 308 Green E E Miss
- 311 Hamilton C M
- 313 Perry W Y
- 314 Willson W W
- 316 Lawler M E Mrs
- 317 Upchurch S R
- 321 Hutchens J R
- 322 Brown E Y Mrs
- 326 Vaden C F
- 328 Meacham J E

**Harrington**

- 410 Ferguson F W
- 414 Williams C T

**West**

- N S R R Supt's Office
- 514 Brown J D

**Saunders**

- 617 Faison M A Mrs
- 618 Allen P D
- 619 Young H J
- McCarthy J K
- 620 Page Louise Miss
- 621 Rand T R
- 623 Bundy E C Mrs
- Bailey S R
- 624 Pegrain E M Mrs
- 626 Hanff A M
- 627 Fleming G B
- 628 Deaton I M

**Boylan Pearce Company**  
 RALPH'S SHOPPING CENTRE  
 Phone 155, Private Branch Exchange.  
**White Goods, Linens,  
Laces and Embroideries**

**BROKEN LENSES REPLACED  
WHILE YOU WAIT  
EYES TESTED**



**LARGEST OPTICAL PLANT IN  
THE SOUTH  
Save Your Eyes**

# Cross & Linehan Co.

CLOTHIERS AND FURNISHERS.

234-236 Fayetteville Street.

Tucker Building.

**ONE KIND OF SERVICE—"THE BEST"**  
**RALEIGH TOWEL SUPPLY CO.**  
**TOWEL CABINETS and SUPPLIES**  
 Phone Bell 1034-Y  
 309 South Person Street  
 6 Hand Towels a Week ..... \$1.25 Per Month  
 12 Hand Towels a Week ..... \$1.75 Per Month  
 3 Roller Towels a Week ..... \$1.25 Per Month  
 6 Roller Towels a Week ..... \$1.75 Per Month

ONES, W

(508)

LANE, W

**Boylan av**

- 700 Heritage G C
- 702 Allen J L
- 704 Barefoot J P
- 706 Goodman J L
- 708 Shaw A T
- 710 Crocker C C
- 712 Evans Charles
- 714 Fyne J J
- 720 King E H

**KINGS ALLEY—east from 401 N Boylan av**

- 1 Bean Birt
- 2 Pulley J R
- 4 Vacant
- 5 Ruth Lena Mrs
- 6 Harris M L

**KINSEY VIEW—south from 106 Du-pont Circle**

- 301 Lee W S
  - 309 Burns T W
  - 315 Madison L S
- Dupont Circle**
- 403 Gaffney E G
  - 406 Thiem J B
  - 409 Lewis A E
  - 410 Kimbrough J W
  - Howard J W

**LANE, E—east from 218 Halifax**

- 4 Pegram L J
  - 6 Brower A S
  - 7 Myatt W A Jr
  - 11 Duncan E C
- Wilmington**
- 107 Hinshaw C U
  - 109 Jerman C P Mrs
  - 111 Allen Murray
- Blount**
- Governor's Mansion
  - 213 Bailey William
  - 215 Cowper T B
  - 217 Pescud E F
  - 225 Grimes J B
- Person**
- 311 Coleman P E Mrs
  - 313 Vacant
  - 314 Wynne J S
  - 315 Stephens Hugh
  - 319 Judd J D
  - 321 Walters F M
  - 323 Craven H E
  - Craven W L
- Bloodworth**
- 404 Barnes D T
  - 406 Uzzle R T
  - Scroggins Alma Miss
  - 409 Johnston R E
  - 411 Hunter R I
  - 413 Goodwyn R W
  - 415 Chapin A W

- 421 \*Fletcher J R
  - East
  - 512 Vacant
  - 514 Sawyer J E
  - 516 Duckett A F
  - 518 Crinkley Stewart
  - 525 Lazarus Goodman
- Elm**

- 601 Kline Jacob
- 602 Wiggs J S
- 603 Buffalo J H
- 606 Nichols S A
- Wiggins Arthur
- 610 Smith W M
- 625 Nelson G C

**Linden av**

- 701 Richardson F B Mrs
- 701 1/2 Hardin H M
- 703 Matthews P A
- 705 Vacant
- 707 \*Randolph William

Gomez Angelo

**Seawell av**

- 801 \*Smith Pauline
- 804 \*Salter Venus
- 808 \*Morning Robert
- Martin J H

**Idlewood**

- 921 Martin J H
- 1001 Vacant

**Heck**

- 1101 \*Kelly W T
  - 1102 \*Dedman Henry
  - 1103 \*Rogers Emma
  - 1104 \*Williams John
  - 1105 \*Gill Hubert
  - 1106 \*Hinton William
  - 1107 \*Norwood Charles
  - 1109 \*Hart Robert
  - 1110 \*Smith Marvin
  - 1111 \*Crews Edward
  - 1115 \*Harris Simon
- State**

- 1201 \*Weaver W J
- 1305 \*Umphrey George
- 1307 \*Weaver Sarah
- 1309 \*Davis William
- 1315 \*Perry Gill

**Pettigrew**

- 1417-1419 \*Augustus David
- 1421 \*Fletcher J L
- 1509 \*Armstead Edward

**LANE, W—west from 218 Halifax, third north of Capitol Square**

- Gill C B & Co
  - 109 \*Cheek Alexander
  - 120 Thomas W A
  - 126 Faucett T O
  - 128 Carolina Storage & Distributing Co
- McDowell**
- State School for the Blind and Deaf
  - 202 Watkins W W

## ALLISON & BETTS, Real Estate & Insurance

107 Fayetteville Street. Phone 1362

**Bonds and Casualty Lines. Health and Accident Policies**

# MARSHALL MOTOR CO., Inc.

116-118 EAST MORGAN STREET  
 REAL SERVICE ALWAYS. PHONE BELL 351  
 BEST EQUIPPED GARAGE IN THE CITY

DISTRIBUTORS  
**"CHANDLER"**  
**"JORDAN" "HUP"**  
**MOTOR CARS**

LANE, W

(509)

LENOIR, E

- 206 Stokes W E
- 208 Hall R N
- 210 Jackson Obard
- 212 McGee Lawson
- 220 Allen E B
- Rogers J M
- 224 Vacant
- Dawson**
- 302 Weathers W M
- 306 Weathers W M
- 308 Watkins H C
- 313 Gooch Frederick
- 315 Smethhurst M F Mrs
- 321 Walker J R
- 324 Smith Maggle Mrs
- Quartermus J B
- Harrington**
- 406 Andrews Paul
- 409 McGee L H
- 413 Strickland S C Mrs
- Hawes Savannah Mrs
- West**
- Saunders**
- Johnson Coal & Ice Co (ice plant)
- 610 Hamlet R T
- 611 Goodwin W G
- 612 Sears G H
- 614 Goodwin G W
- 616 Gerow H W
- Maag J D
- 621 Beck H H
- 627 Riggan J M
- Boylan av**
- 703 Welch A N
- 707 Bennett C D
- 709 Lawton J E
- 711 Morgan H E
- 718 Perry M C
- Moore A R Mrs
- 720 Perry E L

**LANE'S AVENUE—south from 728 E Davie**

**LEE—east from Fayetteville**

- 4 \*Rogers Candice
- 8 \*Powell Garfield
- 10 Garland Hugo
- 12 \*Dunn Knox
- 24(29) \*Brown William
- 28 \*Harton Samuel
- 35(202) \*Stephenson Herman
- Wilmington**
- 101 Thomas Annie Mrs
- 105 \*Adams William
- 108 Strickland G C
- 109 Yager W H
- 110 \*Babcock N W
- 111 Childress C E
- 110 Jones C M
- 115 Austin C A Mrs
- 117 Moore J C
- 118 \*Hauser Henry

- Blount**
- 210 \*Jones Hurley
- 211 \*Cominger Henry
- 215 \*Gray C C
- 217 \*Debnan Isaac
- 221 \*Moore James
- Person**
- 306 \*Sturdivant Henry
- 312 \*Dunston John
- Bloodworth**
- 401 \*Davis Jessie
- 403 \*Campbell B C
- 405 \*Horton Thomas
- 407 \*Sturdivant Lawrence
- 410 \*Brown Cora
- 412 \*Allen Isalah
- 414 \*Brown Lewis
- 416 \*Bason S P

**LEE'S ALLEY—east from 417 S Dawson**

- 2 Vacant
- 4 \*Davis Harriett
- 5 \*Blount Charles
- 6 \*McDonald Ella
- 7 \*Lambert Edward
- 8 \*Russell Mary
- 9 \*White Charles
- 10 \*White Bradley

**LENOIR, E—east from 529 Fayetteville**

- 6 Hunter J C
- 10 King R O
- 19 Sawyer W H
- Parham Ida Miss
- Wilmington**
- 105-107 \*Smith Julia
- 109 \*Albert Mattie
- 110 \*Thornton B T
- 112 \*Spruell Lillie
- 113 \*Braswell C M
- 114 \*Gorham A L
- 115 Barbee & Co (cotton warehouse)
- 118 \*Merritt L D
- Blount**
- 204 \*Jones O W
- 208 Kelly John
- 212 \*Nevels Charles
- 216 \*Goss Allen
- 217 \*Ricks R S
- 218 \*Yancey Andrew
- 219 \*Tucker Maggie C
- \*Tucker Lizzie
- 222 \*Bailey Edward
- 223 \*Williams P H Dr
- 225 \*Pearce Britton
- 226 \*Young J H
- 228 Byrd T M
- 231 \*Mooring J C
- Person**
- 309 Townes Ida
- 313 \*Jones W B

**Whiting-Horton Company**  
 10 EAST MARTIN STREET  
**32 Years Raleigh's**  
**Leading Clothiers**

**Rough and Dressed Lumber**

**OLDHAM & WORTH**

**Shingles and Laths**

INCORPORATED  
 RETAIL LUMBER YARD. Phone No. 154  
 Corner West and Cabarrus Sts.

# RALEIGH BANKING AND TRUST CO.

Successor to The Raleigh National Bank and The National Bank of Raleigh

CHAS. E. JOHNSON, Pres.

F. H. BRIGGS, Cashier

As a Bank does a safe and sound banking business

As a Trust Co. acts in all fiduciary capacities

LENOIR, E

(510)

LENOIR, W

**THE ONLY SURE THING**  
 That Will Provide for Your Loved Ones When You Are Gone  
**LIFE INSURANCE**  
**McPHERSON & BARNES, General Agts. for N. C.**  
**Penn Mutual Life Insurance Company**  
 Bell Phone 186  
 401-5 Commercial Bank Building.

- 315 \*McNair Benjamin  
 317 \*Martin Sydney  
           **Bloodworth**  
           \* \* \*  
           **East**  
 407 \*Cotton William  
 411 \*Jones James  
 -----  
 State School for Blind and Deaf  
 519 \*Hayes George  
 525 \*Arrington Nancy  
 527 \*West William  
 528 \*Bridges James  
 529 \*Martin Lincoln  
 530 \*Strickland Mamie  
 532 Vacant  
 533 \*Watson Edward  
 535 \*Harris Percy  
 537 \*Young W A  
           \*Yarborough H R  
 538 \*Bridges William  
 539 \*Fuller William  
 540 \*Lee Handy  
 541 \*Watson W J  
 542 \*Burnett Dolphus  
 562 \*Crosby Graded School  
 568 \*Garfield Graded School  
           **Swain**  
 573 \*Ligon J W  
 574 \*Jones Robert  
 575 \*Ligon J W Rev  
 579 \*Harris Frederlek  
 580 \*Tate James Rev  
 583 \*Davis Haywood  
 585 \*Locklear W H  
 587 \*Scarborough William  
 586 \*Perry Joseph  
 590 \*Beasley Maynard  
 592 \*Boykin Harriet  
 594 \*Boykin A E  
           **Haywood**  
 604 Vacant  
 606 Vacant  
 612 Vacant  
 613 \*Jones Annice  
 615 \*Saunders Julius  
 617 \*Watson Louisa  
           **Smith**  
 704 \*Hodge Edward  
 705 \*Stancill Jacob  
 715 \*Reynolds Margaret  
 716 \*Hughes James  
 731 Lewis Frank  
 733 Gooch Helen Miss  
 802 \*Williams Savannah
- LENOIR, W—west from 520 Fayetteville**
- 15 Senter H L  
 17 Vaughan M L Mrs  
     Levine Leah Mrs  
         **Salisbury**  
 107 Layton L O  
 110 \*Taylor Kate  
 111 \*Hall Hardy  
 112 \*Jones Matilda S

- 113 \*York Norman  
 114 \*Stroud Henrietta  
 115 \*Branch Alpheus  
 117 \*Foster T L  
 118 \*Haywood Louis  
 121 \*Freeman Amos  
 122 \*Davis L C  
 124 \*Holloway William  
 128 \*Perry Otho  
 129 \*Sledge Maide  
 130 \*Bembry Tempie  
           **McDowell**  
 202 \*Black J W  
 205 \*Hobby James  
 206 Vacant  
 207 \*Mingea Noal,  
 208-210 \*Barnes Pennia  
 209 \*Roach Ella  
 211 \*Jackson Nancy  
 212 \*Barber Ida  
 213 \*Clark James  
 214 \*Wiggins Joseph  
 215 \*Boone J A  
 217 \*Monroe Jane  
 218 \*Austin Joyner  
 221 Robinson George  
 222 Vacant  
 224 \*Mann Josephine  
 226 Wright Alexander  
 228 \*Tucker Arthur  
           **Dawson**  
 301 \*Dunn Roxie  
 301½ \*Perry John  
 303 \*Holmes Peter  
 305 \*Reed Junius  
 307 \*Gaither Joseph  
 309 Vacant  
 312 \*Jones Irene  
 313 \*Gammon Alice  
 315 Hales J F  
 317 Spears W A  
 319 Baker L H  
 320 \*Bailey Ellen  
           **Harrington**  
 401 Holt C M  
 403 Ball Needham  
 414 \*Williams H L  
           **West**  
 515 \*Elam S R  
 516 \*Reinshaw Dora  
 517 \*Baldwin William  
 518 \*Blalock Oscar  
 519 \*Fields Isom  
 520 \*Davis George  
 521 Scott Hattie Miss  
 522 \*Douglas Alice  
 524 \*Smith G L  
 526 \*Debnam Robert  
 527 \*Jones W G  
           **Saunders**  
 620(621) \*Hernon Cora  
 623 \*Jeffers Annie  
 624 Dickson R P  
 625 \*Locklear Lottie  
 701 Shaw L E  
 903 Uteley W W

**Jolly & Wynne Jewelry Co.**      **Jewelers & Optometrists**  
 Wedding and Anniversary Gifts. If you desire satisfaction let us do your Optical and Jewelry Work.  
 128 FAYETTEVILLE STREET



# White Auto Company REO AUTOMOBILES REO TRUCKS

113-115 WEST DAVIE STREET  
H. A. WHITE, Proprietor.

Phone 1406  
RALEIGH, N. C.

LENOIR, W

(511)

McDOWELL, S

Duncan W M  
919 Satterfield H I  
920 Vacant  
922 Campbell S F  
Grovenstein W A  
1001 Gettys R E  
1003 Smith W M  
1005 Gilbert L R  
Gilbert W H  
1007 Foster D B  
Perry C J  
1009 Hales H R  
Kaplan's Dairy

**LINDEN AVENUE—north from 547**  
E Jones

202 Vacant  
206 Fowler Eva Mrs  
208 Jones F E  
214 Jones W S  
215 Fogleman R L  
216 Matthews W G  
217 Russell R D  
218 Matthews W P  
221 Ellison J I  
225 Leiby R W  
Lane  
304 Richardson F B Mrs  
305 Teachey J M  
306 Pittman J J  
308 Baker J G  
310 Layton J C  
312 Bass R M  
314 Strickland Leonie Mrs

**LOUISBURG ROAD—northeast from**  
812 N Person

— Dorch G H  
— Norris H E  
— Simms R N

**LOVE'S ALLEY—north from 319 E**  
Davie

308 \*Haywood Lizzie  
310 \*Johnson Lelia  
314 \*Perkins William  
316 Vacant  
317 Vacant  
318½ \*Freeman Lizzie  
320 \*Goss William  
322 \*Wall Sallie A

**McCULLOCK—west from 324 S Boy-**  
lan av, Boylan Heights

708 Evans J E  
710 Yost L F  
Chamblee  
711 Coffey J W

**McDOWELL, N—north from 200**  
Hillsboro, second west of Capitol  
Square

10 Guess W G

Mallory S D Mrs  
12 Powell F M Mrs  
15 Griffen T F Rev  
Edenton  
101 Cahn E S Mrs  
103 Van Landingham J R  
104 Johns Alice Miss  
Mills B E Mrs  
105 Bretsch Albert  
Brown Charles  
108 Kaplan David  
112 Smith C R  
115 Pendergrass W M  
117 Costner J M  
Uzzle M T  
118 Foster C E Mrs  
119 Sargeant P S  
Alexander T F  
126 Kitchen W W  
127 White A W

— State School for the Blind and  
the Deaf

Jones  
202 Faison G M Miss  
210 Vacant  
214 Matthews P M  
218 Harris A G  
224 King T W  
228 Brookshaw G E  
Lane

308 Vacant  
310 Bundy J S  
314 Evans J E  
315 \*Jeffries Dock

**McDOWELL, S—south from 201**  
Hillsboro, second west of Capitol

— Church of the Good Shepherd  
5 Ashby C A Rev

Morgan  
102 Armstead H M  
103 Massie P G  
104 Stott Alice Mrs  
107 Hicks W S  
109 Brewer W H  
110 Pearce Dorothy Mrs  
113 Harris Bernard  
115 Briggs C R  
116 Thomas W C  
117 Jolly B R  
121 Kreth Alexander  
122 Jones J O  
123 Hedrick W P  
Hargett

— Nash Square  
213 Sherwood C A  
219 Raleigh Hotel Annex  
Sale G O Mrs  
221 Hotel Raleigh  
Martin  
313 Lassiter C T Mrs  
314 Jones W B  
Holloway J H  
315 Edwards M F Mrs  
316 Rosenthal Isadore

PHONES { Store 47  
Greenhouse 149

Write, Phone or Wire

**J. L. O'QUINN & CO.** For Wedding and  
Funeral Decorations

"OUR BUSINESS IS GROWING."

RALEIGH, N. C.

**WE HANDLE  
HIGH GRADE  
SECURITIES**

**DURFEY & MARR**  
TUCKER BUILDING

# THE UNION TRUST CO. STOCKS, BONDS and INSURANCE.

J. COOPER YOUNG, President

209 Merchants National Bank Building

Phone Bell 1267

RALEIGH, N. C.

McDOWELL, S

(512)

MANLY

**REAL ESTATE BROKER**

PHONES BELL AND RALEIGH **192**

**D. F. FORT, Jr.**

Farm Lands and Suburban Property "Anywhere" 14 W. Martin Street

Eastman R H  
317 Banks R M  
318 Thiem E J  
322 Brockwell T F  
323 Edwards E W  
325 Brown W T  
328 Duke M G Mrs  
    **Davie**  
401 Spears L C  
408 Black W S  
412 Silver Joseph  
414 \*Avery Addis  
418 Jones Bottling Wks  
418 ½ Jones W S  
423 \*McDonald John  
425 \*Moore William  
426 \*Perry Joseph  
428 Reliable Hide & Junk Co  
    (warehouse)  
430 \*Dunn Matilda  
432 \*Evans J A  
    **Cabarrus**  
511 \*Crawford E W  
513 \*Hicks Joseph  
515 \*McCoy Richard  
516 \*Barber William  
517 \*DuBois Ernest  
518 Vacant  
519 \*Pulley William  
520 \*Dunston Hattie  
522 \*Strickland Nellie  
523 \*Davis Isaiah  
524 \*Bullock James  
525 \*Avery Jane  
526 \*Finch Shepard  
528 \*Iredell Joseph  
    **Lenoir**  
600 \*Castleberry Frederick  
602 Burnett Silas  
607 \*Ellington M F  
608 \*Castleburg Frederick  
609 \*Autry Ellis  
610 \*Gant Mollie  
612 Vacant  
614 \*Eccentric Steam Pressing  
    Plant  
615 \*Finch Andrew  
    **South**  
702 \*Rice Samuel  
708 \*Minor John  
710 \*Epps Henrietta  
712 \*Taylor R S  
713 \*Wilder Henry  
714 \*Saunders Lee  
716 \*Polk D K  
717 \*Glover Robert  
718 \*Cox Cora  
719 \*Eaton Lula  
721 Vacant  
721 ½ \*Merritt Hannah

**McKEE**—west from 816 Fayetteville  
8 \*Penny Edward  
9 \*Washington Nannie  
11 Card C H

12 \*Young Mary  
13 \*Taylor Nicholas  
16 \*Wilder Richard  
17 \*Hinton G G  
20 \*Baker Mary  
22 \*Jones Albert  
23 \*Haywood Frank  
24 \*Boyd Gilbert  
25 Carrington Sallie Mrs  
27 Mullen George  
31 \*Whittaker Hezekiah  
33 Vacant

**McMAKIN**—east from Holleman Road, first south of Bragg

**MAIDEN LANE**—north from Hillsboro rd, West Raleigh

2 Price P W  
4 Brewer B S Mrs  
    Brewer T W  
5 Foster J M  
6 Kirks A H  
7 Summey George Jr  
8 Vaughan L L Miss  
9 Johns M I Mrs  
10 Devrieux J B  
11 Bonner H M Dr  
12 Doak C G  
13 Steed H N  
14 Vacant  
15 Rich C C  
16 Renfrow B F  
17 Phillips W C  
18 Hulvey C N

**MANLY**—south from South, first west of Fayetteville

709 \*Jones Fannie E  
714 \*De Berry P R Rev  
715 \*Burwell R R  
716 \*De Berry W T  
717 Vacant  
720 \*Baskerville Elizabeth  
721 \*Stanford Edward  
723 \*Haywood David  
724 \*Paschal Cora  
726 \*Smith Mattie  
727 \*Cotton Alfred  
728 \*Davis J E  
729 \*Adams Thomas  
730 \*Burwell R R  
731 Vacant

**Worth**

801 \*McCulloch Susan  
801 ½ \*White Matilda  
    **Cannon**  
802 \*Jones Elmore  
803 \*Bright A A Rev  
804 \*De Berry W S  
806 \*Day Charles  
807 \*Finch William  
809 \*Pointer Eleanor  
810 \*Baldwin Rosa

## Raleigh Storage Battery Company

OFFICIAL WILLARD SERVICE STATION

Both Phones 146.

119 and 121 South Salisbury Street,  
W. R. DENT, Manager

RALEIGH, N. C.

- McKee**  
 812 \*Terrell Edward  
 813 \*Eaton Lula  
 814 \*Manly Street Christian Church  
 815 Vacant  
 816 Vacant  
 817 \*Pope Emmet  
 818 \*McNeill Minnie  
 819 \*Mitchell Manuel  
 820 \*Hall Carrie  
 821 \*Drew A T  
 823 \*Marrow Johnson  
 823½ \*Freebanks Mamie  
 824 \*Williams Jennie  
 825 \*Pitts Nannie  
 829 \*Hicks Frank

- Fowle**  
 830 \*Haywood Ernest  
 832 \*Chance Thomas  
 834 \*Chavers Hallie  
 834½ \*Young John  
 836 Drake William  
 836½ \*Agee John

- Pugh**  
 905 Vacant  
 911 \*Hinton Lenora  
 917 \*Parham Allen  
 918 \*Dover Carney  
 919 \*Wilson John  
 920 \*Freeman James  
 922 \*Baldwin Lizzie  
 923 \*Roberson Edward

**MAPLE AVENUE—north from New Bern av, northeast of Hallfax**

**MARK—South from 118 Smithfield**

- 901 Vacant  
 903 Vacant  
 904 \*Plummer Edith  
 905 \*Crump Colin  
 906 \*Rainey Mattie  
 908 \*Stephenson John  
 909 Vacant  
 912 \*Hall Edward  
 1000 \*Rand Howard  
 1002 \*Johnson Cornelius  
 1004 \*Holden Charles  
 1005 \*Hinton James  
 1006 \*Jackson Anna  
 1008 \*Wise Rufus  
 1009 \*Highsmith Joseph  
 1010 \*Strickland Lonnie  
 1011 \*Edwards T B  
 1013 \*Jones Ella  
 1015 Vacant  
 1104 Solomon H E  
 1106 Solomon J H  
 1107 Collins C R  
 1108 Adams James  
 1109 Sykes C S  
 1110 Adams A L Mrs  
 1111 \*Stephenson Daisy  
 1112 Wilder H B  
 1113 \*Trice Della

**MARKET PLACE—east from 233 Fayetteville**

- 8 Williams G H  
 10 \*Otey H J  
 12 Bates-Arrington Co  
 14 Guess & Ward  
 16 Capital Cafe  
 18 Wood-Worley Furniture Co  
 20 Hale H R & Bro  
 22 Parker F W Drug Co

**MARTIN, E—east from 239 Fayetteville**

- 1-5 Citizens Natl Bank Bldg  
 4 Citizens Insurance Agency Inc  
 Eutsler E M  
 Raleigh Real Estate & Trust Co  
 9 Bates-Arrington Co  
 10 Whiting-Horton Co Inc  
 11 Guess & Ward  
 12 Edwards J M  
 13 Capital Cafe  
 14 Hudson-Belk Co  
 14-20 Commercial Natl Bank Bldg  
 20 Commercial Natl Bank  
 Agricultural Ins Co  
 Allen J G  
 Am Natl Ins Co  
 Aunspaugh, Nolley & Aunspaugh  
 Barbee & Co  
 Baucum G U Jr  
 Beaman J E  
 Blackburn Absalom  
 Boston Ins Co of Mass  
 Brassfield L S  
 Briggs W G  
 Bunn J W  
 Burgess & Joyner  
 Busbee P H  
 Carolina Country Club  
 Carolina Realty Co  
 Central Land & Development Co  
 Cherokee Brick Co  
 Christian Science Society  
 City Directory Library  
 Commercial Bldg Co  
 Commercial Cigar Stand  
 Commercial Land Co Inc  
 Connecticut Mut Life Ins Co  
 Co-Operative Crop Reporting Service  
 Corey A B  
 Cox A L  
 Duncan E C  
 Duncan W B  
 Durham Life Ins Co  
 Equitable Life Assurance Society of the U S  
 Ester W C  
 Farmers Mutual Fire Ins Assn  
 The  
 Farmers Union  
 Fetter & Hines

**COAL  
ICE  
WOOD**

**BUILDING  
MATERIAL**

(INCORPORATED)

**The Raleigh Savings Bank & Trust Co.**

Savings Deposits a Specialty. We Pay 4 Per Cent. Interest, Compounded Quarterly

# Southern Insurance & Realty Co.

324 FAYETTEVILLE STREET

Every Kind of Insurance Written.

Phone 1464

MARTIN, E

(514

MARTIN, E

**C.  
R.  
B.  
O.  
O.  
N.  
E**

**De Luxe  
Clothier**

Satisfaction goes where our CLOTHES, SHOES, HATS and FURNISHINGS GO. "Come and see" is all I ask. Quality speaks in every article at BOONE'S

Phone 281

"GOOD QUALITY SPELLS WHAT BOONE SELLS"

Fidelity & Deposit Co of Md  
 French Jesse & Sons Piano Co  
 Fulghum J S  
 Gate City Life & Health Ins Co of Greensboro N C  
 Ginn & Co  
 Granita Co  
 Gray E E Jr  
 Great American Fire Ins Co  
 Hardesty Charles  
 Harris W C  
 Heyward N J  
 Hinsdale J W Jr  
 Hoff F T  
 Hoff J F  
 Hunter Carey J & Bro  
 Imperial Mut Life & Health Ins Co  
 Jackson D R  
 Jefferson Standard Life Ins Co  
 Johnson Chemical Co  
 Jones Armistead & Son  
 Keeble C G  
 Leach R B  
 Life Ins Co of Va  
 Liverpool, London & Globe Ins Co Ltd  
 McGinnis E C  
 McKimmon & McKee  
 McPherson & Barnes  
 Mason Lettie Miss  
 Maupin A M  
 Maynard E P  
 Merchants Assn of Raleigh  
 Metropolitan Life Ins Co  
 Middlesex Land Co  
 Mills J A  
 Mutual Life Ins Co of N Y  
 New England Mutual Life Ins Co  
 Newsom-Bass Co  
 Noble R P Dr  
 Norfolk-Southern R R  
 Norris S P  
 N C Home Ins Co  
 N C State Architect  
 N C State Building Commission  
 N C Viavi Co  
 Northwestern Mut Life Ins Co  
 Office Service Co  
 Pacific Mutual Life Ins Co  
 Penn Mutual Life Ins Co  
 Phillips F H  
 Raleigh Brick & Fuel Co  
 Raleigh Chamber of Commerce Inc The  
 Raleigh Ins & Realty Co  
 Raleigh Traffic Bureau  
 Reid & Smith  
 Ricks F T  
 Rochester Dept of N Y  
 Rotary Club of Raleigh  
 Salter J A and G M Nelson  
 Sawyer W H  
 Shaw A T  
 Shepherd S B

Spence N A Jr  
 Standard Accident Ins Co of Detroit Mich  
 Standard Paint Works  
 Star Ins Co of North America  
 State Highway Commission  
 Strong R C  
 Strong R E  
 Templeton & Templeton  
 Thompson H A Dr  
 Turner H R Dr  
 Union Central Life Ins Co  
 U S Fidelity & Guaranty Co  
 U S Navy Recruiting Station  
 Virginia Cotton Mills  
 Watson W L  
 White Howard  
 Woodley W T  
 20 Zebulon Co  
 15 Wood-Worley Furniture Co Inc  
 17 Hales H R & Bro  
 19 Parker F W Drug Co  
**Wilmington**  
 105 Capital Cigar Co Inc  
 106 Kimball H A  
 107 So Produce & Commission Merchants Inc  
 108-110 Barber & Towler  
 109 Ray C B Harness Co  
 111 Pace J M Mule Co  
 112-114 Hobby J T  
 113 \*Pittman's Tailor Shop  
 113½ \*Oak City Club  
 115 \*Quality Shoe Shop  
 116 Hobby Transfer Co  
 117 King W H Drug Co Inc  
 118 Hobby Furniture Co  
 119 Porter Candy Co  
 120 Wake Feed Co  
 121-123 Weathers Furniture Co  
 Weathers-Whitaker Co  
 122 Cash and Carry Store  
 122½ Capudine Chemical Co  
 124 Goodwin-Smith Furniture Co  
 125 Hart-Ward Hdwe Co  
 Iden & Bowden  
 126 Whitley J P  
 127 Antone Farris  
 128 So Storage Battery Co Inc  
 129 Saeed Fred  
 131 Abeyounis J G  
 131½ Davis L N  
 Kelley W D  
 132-134 Myatt W A  
 Myatt W A Jr & Co  
 132½ Buffaloe J M  
 133 W U Tel Co (plant dept)  
 133½ Hampton Algie  
 Jones E H Dr  
 135 Martin Street Pharmacy  
**Blount**  
 — Baptist Grove Park  
 — County Cafe  
 — Wood A J  
 — Allen Building  
 210 Stronach's Grocery

**THE CITY BANK**

R. G. ALLEN, President

**All Kinds of**

**Banking Business**

# BOOKS and STATIONERY Alfred Williams & Co.

All Kinds

Here Since 1867

MARTIN, E

(515)

MARTIN, E

- City Market  
 222 Bagwell N D  
 Bagwell Ella Mrs  
**Blake**  
 224 Pool J R  
 228 Hicks C E  
**Person**  
 301 Riggan J B  
 306 Holmes F F  
 307 Crabtree Susan Mrs  
 307½ Kerr Sarah Mrs  
 308 Temple E D Mrs  
 309 Stallings E L  
 310 Young A D Mrs  
 312 Friedland Samuel  
 313 Dupree W M  
 314 Price D H  
 315 Bogasse Samuel  
 317 Honeycutt H H  
 318 Hopkins Richard  
 319 Murray C L  
 320 Matthews L R  
 321 Ashcroft Nellie Mrs  
 321½ Fleming T H  
 322 Straughn W P  
 323 Mooneyham A M  
 324 Howard W S  
 325 Klutz M J  
 327 Wilson J J  
 328 Vacant  
**Bloodworth**  
 400 Matthews L R  
 408 Wheeler F W  
 410 \*Hardy Mary  
 412 \*Chamberlain Ida  
 414 \*Hall Bessie  
 416 Mann J H  
**East**  
 502 Welch A N  
 504 \*Royall Flora  
 505 \*Chavis J W  
 508 \*Williams Sonnie  
 509 Vacant  
 510 \*Brooks Eula  
 512 \*Chavers Robert  
 513 Vacant  
 514 \*Williams Ada  
 515 Smith J A  
 516 \*Dunston L N  
 518 \*Bryant Joseph  
 519 Davis George  
 520 \*Letmon Florence  
 521 Hamilton R S  
 522 Vacant  
 523 Barbour R A  
 525 Warren G M  
 526 Adams John  
 527 Hunnicutt Essie Mrs  
 529 Frazier J R  
 530 Womble B H  
 531 Liles J G  
 533 Morris Henry  
 535 Carden J W  
 Levy Bettie Mrs  
 536 Hunnicutt E V  
 537 Reaves J P

- 538 Mitchell W G  
 539 Dodd W N  
 542 Terry W D  
 Terry J A Mrs  
 545 Bishop G T  
 547 Jones Lethia Mrs  
 547(2) Newton Decatur  
 548 Mitchell J W  
 549 House J W  
 550 Vacant  
 552 Vacant  
 553 \*Hinton S B  
 555 Benson H K  
 556 Itawls J R  
 557 Povola Peter  
 558 Bundy C H  
 559 Vacant  
**Swain**  
 601-603 Caudle Loretta Mrs  
 606 Reddish E G  
 608 Bell Samuel  
 609 Benson J P  
 610 Thomas E W  
 611 Lambert W D  
 613 Straughn J B  
 615 Pool K C  
**Haywood**  
 701 Benson J P  
 703 \*Smith Allen  
 705 \*Freeman Joshua  
 707 \*Weaver Aaron  
 708 Vacant  
 709 \*East Side Cafe  
 710 \*Kelly Embold  
 712 \*Mills Sarah  
 715 \*Clegg George  
 717 \*Brown J C  
 720 \*Shaw Arthur  
 \*Mabel Temple Christian Church  
 726 \*Smith Mattie  
**Camden**  
 802 \*Anderson J T  
 807 \*Howard David  
 808 \*McCoy T L  
 809 \*Anderson J A  
**Bladen**  
 810 \*Hill Joseph  
 818 \*Terrell Lelia  
 822 \*Hinton Dempsey  
 825 \*Hayes J W  
 826 \*Pullen Henry  
 829 \*Jordan John  
 830 Vacant  
 832 Vacant  
 837 \*Barber David  
 847 \*Brown Cora  
 857 \*Jones Gadsie  
**Oak**  
 904 \*Hinton Frances  
 906 \*Hobbs S H  
 907 \*Jones Elizabeth  
 908 \*Dedmon Lizzie  
 909 \*Scott Frank  
 911 \*Robertson Willis  
 913 \*Chavis Edward

RALEIGH'S SHOPPING CENTRE  
 Boylan Pearce Company  
 Phone 155. Private Branch Exchange  
 Ladies' Ready-to-Wear



# OPTICIANS

QUICK SERVICE  
 LARGEST OPTICAL PLANT IN THE SOUTH







# BURROUGHS



ADDING MACHINE COMPANY  
D. E. MacCARTHY, Agency Manager.

MATTHEW'S ALLEY

(517)

MORGAN, W

- 11 Vacant
- 12 Vacant
- 13 Vacant
- 15 Vacant
- 18 Vacant
- 22 \*Hodge Arthur
- 24 Vacant

**METHOD** (suburb)—Hillsboro rd, three miles west of city

**MONIE'S LANE**—north from 547 E Hargett

- 127 \*Washington John
- 129 \*Gill Henry
- \*Poe Elijah

**MONTAGUE LANE**—south from 750 E Davie

- 3 \*High Henry
- 4 Vacant
- 5 \*Bryant Patsy
- 8 \*High John
- 9 Vacant
- 10 \*Kelly Emily
- 11 \*Allen Henry
- 13 \*Farmer McCoy
- 15 \*McCullers Frances
- 17 \*Barnett Laura
- 21 \*Jones L A
- 27 Vacant
- 120 \*Jones Sarah

**MOORE'S ALLEY**—west from 308 S Bloodworth

**MOORE'S ROW**—east from Tarboro rd, first north of New Bern av

**MORGAN, E**—east from 101 Fayetteville

- Union Square
- State Capitol
- 14 Payne B F & Son
- 14½ Rowe E R
- Johns O C
- 20 American Railway Express Co The
- Wilmington**
- 105-115 Dail-Overland Co
- 109 Payne Motor Co
- Auto Top Co
- 116-118 Marshall Motor Co
- 117-119 Horton-Norwood Motor Co
- 120-128 Johnson Motor Co
- 130 Motor Sales Co
- 132 Tyner A N
- 135 Evans John W Son
- 136 Raleigh 2-in-1 Tire Co
- Blount**
- 208 Stell J P
- 209 Holman W C
- 210 Womble A S

- 211 Wallace J C
- Haskins T L
- 214 Bates H H
- 215 Pool J H
- 217 Kiehline H E
- 218 Denkins E J
- 219 Medlin D P
- 221 Caviness D N Rev
- 222 Walker Susie Mrs
- 224 Ferrell A E Mrs
- 226 Berry J D

**Person**

- Central M E Church
- 304 Ashcroft James
- 309 Bradley C A Mrs
- 313 Weathers J H
- 314 Clark L T
- Hughes N C Mrs
- 319 Wheeler J L Mrs
- 321 Duffer Ralph
- 323 Nelson E B
- 325 Bagwell I W Mrs
- 328 Uzzle A B

**Bloodworth**

- 405 Horton F R
- 410 Barden C H
- 411 Hill C R
- 412 Wright W L
- 413 Woodall E L
- 416 Ingram G C

**MORGAN, W**—west from 102 Fayetteville

- New Administration Bldg
- State Library
- Supreme Court
- Supreme Court Library
- Historical Museum
- Sallsbury**
- First Presbyterian Church
- 110-112 Raleigh City Fire Dept
- R F D Hose Co No 1
- R F D Truck Co No 1
- Fire Station No 1
- 113 Raleigh Township Graded School
- Committee
- Raleigh Township Graded School
- Supt
- Raleigh High School
- 115 Raleigh City Water Dept
- 117 Askw John
- McClamroeh B F
- 117½ Walker J C
- 118 Lancaster W H
- Summers W L
- 119 So Bell Tel & Tel Co dist traf-
- fic chief's office
- 121 So Bell Tel & Tel Co
- 122 Parrish Room Church of the
- Good Shepherd
- McDowell**
- 202 Johnson J I Mrs
- 204 Hatch W H
- 209 Rogers W H
- 210 Arrington A H

10 EAST MARTIN STREET

**Whiting-Horton Company**

**Clothiers and Men's Furnishers**

**THOMAS H. BRIGGS & SONS**  
**— THE BIG HARDWARE MEN —**

# RALEIGH BANKING AND TRUST CO.

Successor to The Raleigh National Bank and The National Bank of Raleigh

CHAS. E. JOHNSON, Pres.

F. H. BRIGGS, Cashier

As a Bank does a safe and sound banking business

As a Trust Co. acts in all fiduciary capacities

MORGAN, W

(518)

NEW BERN AV

NINE UNION BARBERS AND  
 EXPERT MANICURIST  
**Masonic Temple Barber Shop**  
 NO LONG WAITS  
 TUB AND SHOWER BATHS  
 J. H. BROWN, Propr.  
 ENTRANCES FAYETTEVILLE AND HARGETT STS.

- 211 Banks W H H  
 212 Birdsong M S Miss  
 214 Young H B  
 215 Josenhans W B  
 216 Mason J N  
 217 Birdsong E G  
 218 Adams S R  
 220 Duncan J A  
 221 Green T E  
 222 Gunter F W  
 224 Penny W S  
**Dawson**  
 313 Macy W R  
 317 Royster Wilbert  
 320 Freeman R H Dr  
 323 Hayes D Frank  
 324 Heath M G  
 327 Hotchkiss J J  
**Harrington**  
 402 Holt J W  
 404 Allison J W  
 410 Vaughan J R  
 412 Horton A T  
**West**  
 — Wiley Public School  
 502 Gordon T V  
 Jones L H  
 508 Smith E J  
 510 Watkins W A  
 511 Doggett I E  
 King H E  
 512 Ormand T H  
 514 Bradley D C  
 515 Harrington J F  
 524 Smith L V Mrs  
 606 Dillon C A  
 608 Wynne W H  
 610 Matthews J C  
**Boylan av**  
 702 English J R  
 Fuchs G F  
 709 Hamilton J A  
 711 Hawkins Burnham  
 712 Snow W B  
 714 O'Donnell J E  
 715 Gordon J R Dr  
 717 Harris F D  
 719 Allen Guy  
 720 Leavister H F  
**Snow av**  
 801 Grady C H  
 803 Gattis F E Mrs  
 805 Workman S L  
 809 Dunn F M Mrs  
 815 Elks R E  
 817 Carroll R G  
 819 Whitley G L  
 821 Hayes G C  
 825 Roberts W R  
 835 N C State Prison  
 843 Honeycutt M V Mrs  
 845 Cotton J J  
 850 Reardon J C  
 851 King C E  
 852 Jeanette H B  
 853 Inge J B Mrs

- 854 McKnight W A  
 856 McLean David  
 858 King M E  
 860 Howell F H  
 862 Yaw T S

**MULLIN'S LANE**—south from 514  
 New Bern av

- 7 \*Lyons Henry  
 9 Mullins M A Miss

**MUNTFORD**—west from 236 S Boylan av

- 314 Thacker L R

**NAZARETH** (suburb)—two miles southwest of city, reached by Park av and Avent Ferry rd

**NEW BERN AVENUE**—east from Capitol Square, dividing the city into north and south

- 102 Mann W B  
 Bowen Alice Miss  
 106 Lawrence J H  
 110 Bynum Eva Mrs  
 111 Barber M A Rev  
 112 Newsom J D  
 114 Middleton E L  
 116 Ingle J E Rev  
 118 Keelin J N  
 120 Dement L F Mrs  
 122 Goodwin Luta Mrs  
 123 Barkley M E Mrs  
 128 Shelor W S  
 130 Weathers L C  
 132 Green W A  
 134 Smith M M  
 — Capitol Apartments  
 Allen J G  
 Allen W G  
 Brown R A  
 Busby S H Mrs  
 Carroll Herbert  
 Crow M K Mrs  
 Crowell Marguerite Mrs  
 English L E  
 Fetter F A  
 Freeman E S  
 Gerken H J  
 Gray E E Jr  
 Hightower J H  
 Hoppe C H  
 Lee V J  
 McDonald J C  
 McKimmon Arthur  
 McKimmon J S Mrs  
 McKimmon James  
 Marshall E N Mrs  
 Merritt M R Miss  
 Miller H E  
 Mullins I B  
 Phillips Roberta Miss

# JOB P. WYATT & SONS CO.

Field, Garden and Flower Seed, Bulbs and Plants

325-327 South Wilmington Street.



# Merchants National Bank

OF RALEIGH, N. C.

Both Active and Savings Accounts Solicited. 4 Per Cent. Interest Paid in Savings Department.

Largest Bank in This Section

NEW BERN AV

(519)

NEW BERN AV

- Ramsey G J
- Seagle P E
- Shaw Brinsley
- Smith Willis
- Terrell M B Miss
- Thompson L S
- Tillery P A
- West J T
- Woodruff W S
- Yates K W
- Blount**
- 202 Horton House The
- Horton E G
- 206 Cole V E Mrs
- 208 Marsh E J
- 211 Haywood L A Mrs
- 212 Towler J J
- 212½ Kaupp B F
- 214 Fenner T W
- 216 Lockhart J C
- 218 Haywood Hubert Dr
- 227 Broughton C R Mrs
- 228 Roy C B

**Person**

- 302 Mitchell J F
- 303 Swindell E E Mrs
- 305 Tomlinson L B Mrs
- Shull T R
- 306 Smith W G
- 310 Hedrick A P
- 312 Edwards J M
- 313 Montague B F
- 314 Vinson G L
- Dowell W L
- 316 King J H
- 317 Thompson A A
- 319 Walters M K Mrs
- 320 Ray M T
- 322 Putnam F R
- 326 Crawley F E
- 327 Ellington J C

**Bloodworth**

- 400 Uzzle W C
- Crouch A McR' Dr
- 401 Love E G Mrs
- Godwin C A
- 405 Williamson H L
- 407 Browne O R
- 411 Davis Binnie Miss
- 413 Kase J D

**East**

- 508 \*Brown Henry
- 510 \*Fuller Melvin
- 512 \*Moss Robert
- 513 Wilson G W
- 514 \*Lines Mary
- 515 Murdock J A
- 516 Vacant
- 523 \*Brown Harriet
- 524 Boyd's Antique Shop
- 525 Buffaloe M C
- 527 Marley S B
- 528 Boyd R H
- 529 Utey Florence Mrs
- 531 Massey L N
- 534 Old City Cemetery

- 539 Massey A G
- 543 Banks J R
- 554 Long T E
- 555 Vaughan G B
- 557 Wilson H D
- 558 Vacant
- 559 Fulcher Kate Mrs
- 562 King J L
- 563 Cutts O W
- 564 Clifton W M
- 566 Gower E P
- 567 Haynes M R
- 568 Parish E B

**Swain**

- 601 Branham T A
- 602 King Sallie Mrs
- 604 Leavister C D
- 605 Spence E T

**Haywood**

- 606 Mann L G
- 607 Buffaloe J S
- 608 Smith F S
- 610 Bifarah J E
- 611 Lee S L
- 615 Tew J K
- 617 Stapleford C C
- 625 Barber Joseph

**Seawell av**

- 800 Proctor I M
- 801 Sears M D Mrs
- 805 Mial A T
- 809 Smith Mamie Mrs

**Idlewood av**

- 900 Dunn N A
- 903 Blanchard A C
- 905 Farrar I B
- 911 Broughton E H Dr
- 915 Dunn E S
- 917 Waring L M

**State**

- Confederate Soldiers Home
- Ironside Primitive Baptist Church

- 1010 \*McCauley R E
- 1012 \*Syms Winnie
- 1105 Stewart J M
- 1107 \*Lee Hattie
- 1109 Cutts J E
- 1109(2) Gattis H O
- 1111 \*Hinton C A
- 1115 \*Curtis Garland
- 1117 \*Haywood Jane
- 1119 \*Christmas Solomon
- 1135 Brimley C S
- 1301 \*Davis Hugh
- 1303 \*Boney William

**Tarboro**

- Atkins J C
- Raleigh Base Ball Park
- Reade Memorial Chapel
- 1305 \*Dawson W L
- 1309 Medlin William
- 1311 \*Jenkins Wesley
- 1418 \*Jones Frank

FOR PROMPT AND EFFICIENT SERVICE  
**J. L. O'QUINN & CO.**  
 PHONES—STORE, 47. GREENHOUSE, 149.

**EXPRESS IT WITH FLOWERS**  
 "Our Business is Growing"

# Capital Insurance & Realty Co.

CARY K. DURFEY, President

## FIRE INSURANCE

# THE UNION TRUST CO. STOCKS, BONDS and INSURANCE.

J. COOPER YOUNG, President

209 Merchants National Bank Building

Phone Bell 1267

RALEIGH, N. C.

NORTH, E

(520)

OAKWOOD AV

**NORTH, E—east from 318 Halifax, fourth north of Capitol**

3 Smith W W  
7 Jerman B S

**Wilmington**

102 Toye Pearl Mrs  
104 Fields J M  
105 Andrews W J  
106 Walton E O Mrs  
108 Pell G P  
110 Heck M A Mrs

**Blount**

219 Shepherd S B  
220 Woodley W T  
230 Vacant

**NORTH, W—west from 415 Halifax, fourth north of Capitol Square**

— Texas Co The  
— Richmond Guano Co warehouse

**Salisbury**

\* \* \*

**McDowell**

205 \*Harris Rachael  
209 \*Perry Frank  
210 \*Kelly Samuel  
212 \*Merritt Foy  
213 \*Holcomb Thomas  
214 \*Holladay Rosa  
215 \*Ward Nathan  
216 \*Spencer Lizzie  
217 \*Lewis Lula  
218 \*Davis Ada  
221 \*Green Jennie  
223 \*Bryant Isaac  
224 \*Trapp Mattie  
228 \*Stover Annie  
228½ Vacant  
230 McGee V R

**Dawson**

— Melrose Knitting Mills Co

306 Vacant  
308 Smith W J  
310 Woods E E Mrs

**Carey**

314 Morris W C  
316 Dupree J W  
320 Hanner Leonard  
322 \*Burton Nelson

**Harrington**

\* \* \*

**Fleming Ia**

400 \*Edwards Jessie  
402 \*Lassiter Mary  
404 Spikes J S  
410 Neal C S  
412 Jones H K  
416 Summers Addie Mrs

**West**

512 O'Neil V C  
514 Howell C R  
515 Johnson W A  
516 Spence O P  
517 Godwin M D Mrs

518 Hays H R  
**Saunders**

600 Darden J M & Co  
602 Cooke N A Mrs  
605 Vacant  
606 Pearce W R  
607 Kemp W F  
608 Gaskins A D  
609 Whitley W K  
Wiggins J H

610 York G H  
611 Mitchell P L  
Summerlin C A

612 Pollard F W  
613 Godwin B F  
614 Haywood H E Mrs  
Horton Ellis

615 Ross J R  
Barbour H O

**Boylan av**

— Johnson Memorial Chapel

705 Crowder J W

707 Barham C H

Brooks B B

708 Barrow C E

709 Beal N B

710 Mitchell J H

711 Williams G W

712 Green R L

713 Ford Bros

Ford C T

Peatross O V

720 Horton W A

**NORTH BOUNDARY—east from 702 N Person**

303 Moore J D Rev

315 Fort W L

316 Stockard L T Mrs

**East**

505 Belo C E

515 Allen C A

525 Henderlite J H

**Elm**

701 Ladd G W

**OAKDALE AVENUE—changed to Franklin**

**OAKWOOD AVENUE—east from 400 N Person**

304 Parker M J Mrs

312 Perry H J

313 Barber C A

315 Massey E B

317 Primrose E P Mrs

318 Woodall C L

321 Vacant

322 Swain D S

326 Bailey M E Mrs

327 Cash I L Mrs

**Bloodworth**

404 Bynum R M

408 Bullard N P

**D. F. FORT, Jr.**  
 Farm Lands and Suburban Real Estate My Specialty  
 14 W. MARTIN ST.  
 CAPITAL CLUB BUILDING

## Raleigh Storage Battery Company

OFFICIAL WILLARD SERVICE STATION

Both Phones 146.

119 and 121 South Salisbury Street,

RALEIGH, N. C.

W. R. DENT, Manager

- 409 Becker Harry  
 410 Shepherd D S  
 411 Lee E McC  
 412 Clements J B  
     **East**  
 501 Ruth J O  
 503 Vacant  
 504 Moore A M  
 507 Martin J B  
 508 Wellons T T  
 511 Little W T  
     Whitfield Joseph  
 512 Reynolds L G Mrs  
 514 Hayes G E  
 515 Yates A C  
 517 Harton R P  
 518 Dowd J W  
     Stronach J N  
 519 Tant F B  
 522 Kimrey A C  
 526 Moye J T  
 530 Edgerton E O  
     **Elm**  
 602 Delamar W T  
 604 Hudson C R  
 608 Kaplan Maurice  
     **Linden av**  
 — Oakwood Cemetery  
 — Confederate Cemetery  
 714-716 \*Craven Marshall  
 714 \*Jasper W J  
 718 \*Vandergrift Graham  
     **Seawell av**  
 906 \*Miller Frederick  
 908 \*Taylor Jerry  
 910 Roe C W  
 912 \*Thornton Allen  
 914 \*Taylor Bettie  
 916 \*Hudson David  
 1102 \*Turner Benjamin  
     **Idlewood av**  
     \* \* \*  
     **Heck**  
 1108 \*Nettles Boyd  
 1110 \*Hinton G S  
 1112 \*Yellowday Hilliard  
     **State**  
 1308 \*Simpson Richard  
 1310 \*Gould Alice  
 1312 \*Horton Wade  
 1314 \*Powell Samuel  
 1316 \*Chamblee Abraham  
 1318 \*Hill Ellen  
 1416 \*McMurray M C  
 1420 \*Lynch R L  
 — \*St Agnes Hospital  
 — \*St Agnes Hospital Nurses  
     Home  
 — \*St Agnes Training School for  
     Nurses  
 — \*St Augustine's Chapel  
 — \*St Augustine's School  
 — Hebrew Cemetery

- OBERLIN (suburb)—one mile north-  
 west of city  
 OBERLIN ROAD—north from 1900  
 Hillsboro  
 PACE—east from 630 N Blount  
 213 Harrls J H  
 216 Kimble H A  
 217 Morgan H L  
 218 Bledsoe O H  
 219 Powell W O  
 225 Foster A L  
     **Person**  
 305 Branch R P  
 319 Cuneo M M Mrs  
 321 Pace E M  
 323 Shepherd E L  
     **East**  
 PARHAM—south from Martin, third  
 east of Fayetteville  
 — Moody's Barber Shop  
 PARHAM'S ALLEY—west from 435  
 N Salisbury  
 8 \*Core Donnie  
 10 \*Rucker Mamie  
 12 \*Robinson Mattie  
 734 \*Crowder Martha  
 PARK AVENUE—southwest from  
 1313 Hillsboro  
 103 Reynolds R H  
     McGlamery J C Mrs  
     Lambe C M  
 105 Johnson J M  
 108 Camp W R  
 109 Giersch R F  
     Reynolds F A H  
 114 Fleming M T Mrs  
 115 Lawrence Samuel  
 119 Holloway C H  
 120 Howell Harry  
 121 Jones B W  
 122 Crews K S Mrs  
     Horton Archie  
 123 Wolfe F A  
     **Jackson**  
 201 Goodno C N  
 204 Flint G B  
 209 Pickard J H  
 210 Campbell Donald  
 211 Dalton H H  
 212 Jones S A  
 214 Banks G W  
 215 Smith J F  
 216 Campbell Donald  
 218 Vacant  
 222 Aldrich L P  
     Cox av  
 301 Howell W A

**COAL  
 ICE  
 WOOD**

**POWELL & POWELL**  
 BUILDING MATERIAL

(INCORPORATED)

Capital, Surplus and  
 Profits, \$500,000.00.



Resources,  
 \$5,000,000.00



# The Southern Life and Trust Company

Of Greensboro, N. C., has a Life Insurance Policy to fit every need

Raleigh Representative, SOUTHERN INSURANCE AND REALTY CO.

PARK AV

(522)

PEACE, W

**C.  
R.  
B.  
O.  
O.  
N.  
E**

**De Luxe  
Clothier**

Where satisfaction and small profit is the rule. Why?

"Come and see" why CLOTHING, SHOES, HATS and FURNISHINGS that always rest a tired purse.

**Phone 281**

"GOOD QUALITY SPELLS WHAT BOONE SELLS"

- 302 Winston H W
- 403 \*Peace W H
- 405 \*O'Kelly J H
- 411 \*Alston Jane
- 413 Vacant
- 417 \*Paris James
- Pullen Park

**PARK DRIVE, E—north from 1306 Hillsboro**

- 112 White D C
- Tate M M Mrs
- 114 Hostetler Earl
- 116 Vacant
- 118 Vacant
- 124 Wyatt W L
- 216 Moore V C
- Watson L C Mrs

**PARK DRIVE, W—north from 1310 Hillsboro**

- 115 Vaughan J F
- 117 Evans W F
- 123 Maxwell A J
- 127 Wade S W
- College Place
- 201 Hay Gilbert
- 207 Joslin H V
- 211 Fetzer R A
- 221 Pickell J M

**Forest Road**

- 1525 Metcalf Z P
- 1609 Freeman L E
- 1621 Evans H C
- Hawthorne Road

- 1714 Hinkle L E
- 1715 Browne T E

**Woodburn Road**

- 1810 Reed T C
- Groveland av
- 1905 Pittinger I McK Rev

**PATTERSON LANE—south from 518 E Davie**

- 512½ \*Davis J H
- 517 \*Price Thomas
- 518½ Vacant

**PEACE, E—east from 534 Halifax**

- Mary Elizabeth Hospital
- 15-25 Peace Institute
- Wilmington

- 106 Lewis W C
- 112 Naylor O L
- 114 Jones A W
- 119 Hatch D L

**Blount**

- 209 Teiser William
- 210 Ferguson S J
- 211 Poe Clarence
- 214 Crawford Elizabeth Mrs
- 216 Barnes R E

**Person**

- 315 Doyle J J
- 317 Weaver O R
- 324 Carter F J
- 326 Morgan J E

**East**

- 522 \*Austin Pattie
- 524 \*Taylor Lizzie
- 528 \*Chase Mamie
- 530 \*Hudson Henry
- 622 \*Brown David

**PEACE, W—west from 531 Halifax**

- 10 Whitaker O K
- 11 Strickland F E Mrs
- 14 Davis W E
- 17 Capps Bettie Mrs
- 18 Terrell T B

**Salisbury**

- 111 \*Leek Henry
- 112 \*Patterson Annie
- 113 \*Austin Sarah
- 116 \*Lawson Francis
- 118 \*Crosson Samuel
- 120 \*Clanton Mary
- 122 Moore Grocery Store
- 122½ \*Chambers John
- 123 \*Beal Mary
- 124 Vacant
- 126 \*Mitchell Cledy H
- 128 \*McKeever William
- 138 \*Crump Junius

**Railroad av**

- 418 Williams J E
- 420 Parrish T B
- 422 Denkins T B
- 424 Cummings W H
- 424½ Vacant

**Belmont**

- Privett R A
- 507 Blackwood P D
- 511 Arnold T A
- 512 Tucker B F
- 514 Busbee J F
- 515 Saunders R M
- 516 Lloyd E W
- 517 Hamlet R L
- 536 Edwards Frank
- 538 Vacant

**Glenwood av**

- 611 Davis W C
- Davis R C

**Boylan av**

- 700 Supton E R
- 701 Seagroves R J
- 702 Riddle W A
- 703 Vacant
- 705 Russell Mary Mrs
- 706 Gupton R H
- 708 Sedberry R C
- 709 Short O H
- 711 Reams H J
- 712 McNeil J R
- 713 Hare W E
- 714 Jones H B

# THE CITY BANK

R. G. ALLEN, President

**All Kinds of**

**Banking Business**

# BOOKS and STATIONERY Alfred Williams & Co.

All Kinds

Here Since 1867

PERSON, N

(523)

PERSON, S

**PERSON, N—north from 227 New Bern av**

- 9 Garrison S O
- 11 Phelps L M
- 13 Morris L A
- Edenton**
- 110 Meredith College  
Teacher's Home
- 113 Blue Margaret Miss
- 115 Pratt A B Mrs
- 117 South Cottage  
Meredith College
- 118 Edwards A J
- 119 Reavis R S
- 129 North Cottage  
Meredith College
- Day E L Mrs
- 204 Busbee R S
- 209 Governor's Mansion
- 210 Turner L G Mrs
- 216 Bretsch Annie Mrs
- 222 Guess A E
- 230 Lineham J M  
Morgan A B
- Lane**
- 304 Weathers F E
- 306 Hicks C G
- 310 Parker L M
- 313 Harrison R H
- Worth**
- \* \* \*
- Oakwood av**
- 400 Hunter C G
- 401 Vacant
- 407 DeBay H G
- 408 Richardson W J
- 414 Mahler J W
- 418 Hick Annie C I
- 421 Andrews A B
- 422 Sanderford J E
- 426 Thompson Emma Mrs
- 439 Mackay J J  
Murphy Public School
- Polk**
- 501 Sharp J T
- 503 Saint Lukes Home
- 504 Vacant
- 506 Aronson B S
- 507 Bridger J E
- 509 Gaskins Mary E Mrs
- 511 Parham W A  
Tengen J A
- 515 Smau L H Mrs
- 516 Meeler C E  
Holden L M
- 518 Hall H L
- 519 Bryon J W
- 520 Wellons W I  
Mallory Harry
- 522 Hartsfield W A
- 523 Bryan J W
- 528 Creighton C W H
- 529 Young J R
- 530 Montgomery S H Mrs
- 531 Grimes C E Mrs

- 538 Gamble R B
- 546 Simpson Herbert  
**Peace**
- 549 McNeil Franklin
- 551 Roberson J B
- 553 Williamson H R
- 565 Denmark J W
- 567 Seawell J L
- 571 Littrell H H
- Grimes C E Mrs  
**Peace**
- 701 Person St Pharmacy  
Gattis P D
- 702 Gattis E H
- 704 Stell T M
- 705 Vacant
- 706 Mitchell Calvin
- 707 Jones C A
- 708 Baker T A
- 709 Bridges H J Mrs
- 711 Watkins E N
- 714 Martin L I Mrs
- 715 Williamson B T
- 716 Smith L C
- 719 Bridges M M Mrs  
**Franklin**
- 810 Mahler L A
- 812 Womble F C
- 814 Roberts J B
- 818 Scarborough O W
- 820 Card O L
- 822 Perry M E
- 824 Wall C J
- 826 Willis J F
- 830 Sasser Myer Miss
- 1000 Sasser B M
- 1104 Simms R N
- Clifton L N
- Drew Nannie Mrs
- Weaver E L
- Mordecai Martha Miss

**PERSON, S—south from 228 New Bern av**

- 1 Allen P N
- 3 Ruth Florence Mrs
- 5 Mowery C W
- 7 Caudle H L
- 9 Wilson P S
- 11 Betts S J Rev  
**Morgan**
- 110 Woodward Emma Mrs
- 114 Anderson C H
- 118 Vacant  
**Hargett**
- Baptist Grove Park
- Tabernacle Baptist Church
- 209 Hamilton O R  
Terrell J R
- 213 Pakula Lipman
- 215 Porter F G
- 219 Willis E A Mrs
- 225 Mitchell J C
- 227 Corbett W R
- Vaughan R S

**Boylan Pearce Company**  
 RALEIGH'S SHOPPING CENTRE  
 Phone 155. Private Branch Exchange  
**Silks, Dress Goods and Dress Trimmings**

**BROKEN LENSES REPLACED  
WHILE YOU WAIT  
EYES TESTED**



**LARGEST OPTICAL PLANT IN THE SOUTH**  
**Save Your Eyes**

# Cross & Linehan Co.

CLOTHIERS AND FURNISHERS.

234-236 Fayetteville Street.

Tucker Building.

**ONE KIND OF SERVICE—"THE BEST"**  
**RALEIGH TOWEL SUPPLY CO.**  
**TOWEL CABINETS and SUPPLIES**  
 Phone Bell 1034-Y  
 309 South Person Street  
 6 Hand Towels a Week ..... \$1.25 Per Month  
 12 Hand Towels a Week ..... \$1.75 Per Month  
 3 Roller Towels a Week ..... \$1.25 Per Month  
 6 Roller Towels a Week ..... \$1.75 Per Month

PERSON, S

(524)

PILOT HILL

- Martin**
- 301 Deboy Nicholas  
 305 Eubank J W  
 Clarke C J  
 308 Poole G C  
 309 Tipett J R  
 Utley B J  
 Raleigh Towell Supply Co  
 310 Hood L W  
 311 Moore D T  
 312 Peebles A D  
 316 Perry C H  
 317 Jones O V  
 318 Richardson E G  
 321 Adams L F  
 Adams Minnie Mrs  
 322 Russos Gus  
 323 Perry M M  
 324 King W A  
 327 Smith J C
- Davio**
- 407 Farley L E Rev  
 408 Hendron R L  
 409 \*Mebane J H  
 410 Collins R W  
 415 Olive Transfer Co  
 Olive H M  
 416 Upchurch H F  
 417 Lancaster A L  
 418 Gill Nancy Mrs  
 419 Vacant  
 420 Ashburn M G  
 422 Saintsing A G  
 Bridgers T S  
 425 Davis G H  
 428 Vacant  
 429 Moore P T  
 430 \*Hill Rosanna  
 433 Hood L W
- Cabarrus**
- 507 \*Haywood W M  
 509 \*Watts Rosannah E  
 510 \*Byrd H E  
 513 Vacant  
 514 Wilkins Charles  
 517 \*Young Hattie  
 521 \*Reaves John  
 525 \*Avery A D Rev  
 527-529 Beardsley E Y
- Lenoir**
- 600 Pyrd W M  
 602 Byrd T M  
 604 Byrd Maggie Mrs  
 610 Forsythe E E
- South**
- 713 \*Mitchell Anna  
 715 \*Gibson Anna  
 715 \*Gibson Neta  
 717 Vacant  
 720 \*Ray Stella  
 722 Vacant  
 723 \*Branch Letsel  
 724 \*Bryant Annie  
 725 \*Winters Charles  
 727 \*Barrett J C  
 729 \*Phillips Eleanor

- 731 \*Jones Robert  
 733 \*Stallings Elizabeth  
 735 \*Jones Fred  
 738 \*Hopkins Sallie  
 739 \*Merritt Esther
- Worth**
- 741 \*Jones William  
 746 \*Taylor Gabe  
 748 \*White Sallie  
 749 \*Hall Milliard  
 750 \*Lewis Peter  
 752 Summerlin Rosa Miss  
 753 \*Reavis Dora  
 755 \*Smith Julia  
 757 \*Barnes Willis

**Smithfield**

\* \* \*

**Bledsoe av**

- 902 \*Horton Emma  
 903 \*Thomas Sina  
 905 \*Reddick Junius  
 908 \*Nunn H C Rev  
 909 \*Robinson James  
 911 \*Allen William  
 912 \*Young C H  
 1021 \*Noble Mary G  
 1022 \*Wilcox L S  
 1024 Forsythe S M Mrs  
 1027 \*Horton Susan  
 1028 \*Tucker John
- Lee**
- 1100 \*Allen Willis  
 1101 \*Laws Albert  
 1103 Haywood S B  
 1104 \*Hartfield Mary  
 1120 \*Frazier Lee  
 1122 \*Ivey Harmon  
 1123 \*Powell William  
 1125 \*Whitley Columbus  
 1127 \*Smith Cora

**Upchurch**

- 1301 \*Milchiner Albert  
 1305 \*Holland J K  
 1309 Autrey William

**PETTIGREW, N—north from New Bern av, eleventh east of Halifax**

- 8 \*McDowell W B  
 10 \*Smith George  
 17 \*Holland William  
 109 \*Farrar Roach  
 1272 \*Austin Delia

**PETTIGREW, S—south from New Bern av, eleventh east of Halifax**

- 206 Johnson C W  
 208 Davis G F  
 210 Gill William

**PIERCE—north from 505 Adams**

- 1 Peatross T T

**PILOT HILL—northern extension of Halifax beyond city limit**

## ALLISON & BETTS, Real Estate & Insurance

107 Fayetteville Street. Phone 1362

**Bonds and Casualty Lines. Health and Accident Policies**

# MARSHALL MOTOR CO., Inc.

116-118 EAST MORGAN STREET  
REAL SERVICE ALWAYS. PHONE BELL 351  
BEST EQUIPPED GARAGE IN THE CITY

DISTRIBUTORS  
"CHANDLER"  
"JORDAN" "HUP"  
MOTOR CARS

POLK

(525)

ROSS

**POLK**—east from Wilmington, fifth north of New Bern av

- 105 Calvert T H
- 107 McQuary J H
- 109 Greason G E
- 110 Barbee C D
- 111 Mitchell E H Mrs
- 112 Curry C J
- 113 Holding M R
- 114 Haywood R W
- 115 Shore M L
- 116 Spencer C M
- 118 Prevost J M

### Blount

- 214 Hill K P
- 216 Watson W L

### Person

- 314 Schilling Eugene
- 317 Marks J L
- 318 Farmer J W
- 319 Guthrie J W
- 325 Graham W A

### Bloodworth

- 400 Meecham H L
- 401 Lanier J D
- 404 Finlator J H
- 405 Wells Maude Mrs
- 406 Parham Rosa H
- 407 Tyree B M Mrs
- 408 Cooper E S Mrs
- 409 Robertson John

### East

- 500 Faucett W A
- 501 Heilig M E Mrs
- 502 Brown L P
- 503 Robinson E E Mrs
- 510 Prince R E
- 513 Thomas W G
- 515 Young M C Mrs
- 516 Bashford T J
- 517 Forrest A B
- 519 Forrest M E

### Elm

- 603 Ruth W M
- 604 Christopher C D
- 605 Johnson J D
- 608 Moring A L
- 609 Utley S B
- 610 Eatman W C
- 611 Vacant
- 612 Branton R L
- 613 Johnson F T
- 614 Q'Quinn J L
- Coble E L
- Q'Quinn J L & Co

**PORTER AVENUE**—east from 830 N. Person

**POWELLS ALLEY**—north from 635 E Hargett

- 613 Justice R M Mrs
- 625 \*Smith Willam

**PUGH**—west from 836 Manly

- 202 \*Parker Willam
- 203 \*Stafford W S
- 204 Vacant
- 205 \*Penny Amy
- 206 \*Powell Mattie
- 207 Vacant
- 209 \*Parker Dollie
- 211 Vacant
- 303 Vacant

**PULLEN**—east from 135 Blount

**RAILROAD**—east from 801 Manly

- 10 \*Bridgers Charles
- 12 \*Mayfield Lessie
- 14 \*Alston George
- 20 \*McCoy Larry
- 22 \*Ellis Mary
- 26 Collier Ann
- 32 Vacant
- 34 \*Fuller Emily
- 36 \*Mann Joseph Rev
- 36½ \*Whittaker Willam

### Manly

- 114 \*Kearney Mittie
- 200 Vacant
- 202 \*McIver William
- 209 \*Drew W B
- 210 \*Oakley Annie
- 211 \*Bowden James
- 212 \*King Becky

**RAILROAD AVENUE**—north from 122 W Johnson

- 503 McGee L H
- 505 \*Jones William
- 507 \*Lowman Elizabeth
- 509 \*Brunson James
- 511 \*Spencer Vance
- 513 \*Powell Susie
- 524 \*Watson John
- 528 \*Worten Irvin

**RHAMKATTE ROAD**—continuation of S Saunders, runs southeast

— N C State Hospital  
Caraleigh Phosphate & Fertilizer works

**ROCK QUARRY ROAD**—continuation of Lenoir, Southeast from National Cemetery

**ROSS**—east from 827 Fayetteville

- 10 \*Council Mary E
- 12 \*Hayes Delia
- 14 \*Hawkins Mack
- 16 \*Gailey Anna
- 18 \*Vacant

**Whiting-Horton Company**  
10 EAST MARTIN STREET  
32 Years Raleigh's Leading Clothiers in the Same Location

**Rough and Dressed Lumber**

## OLDHAM & WORTH

**Shingles and Laths**

INCORPORATED  
RETAIL LUMBER YARD. Phone No. 154  
Corner West and Cabarrus Sts.

# RALEIGH BANKING AND TRUST CO.

Successor to The Raleigh National Bank and The National Bank of Raleigh

CHAS. E. JOHNSON, Pres.

F. H. BRIGGS, Cashier

As a Bank does a safe and sound banking business

As a Trust Co. acts in all fiduciary capacities

ST MARY'S

(526)

SALISBURY, S

**ST. MARY'S—north from Hillsboro,  
fourth west of West**

212 Smith W A  
216 Raines J W  
218 Stewart R T  
222 Griffin W O

**Lane**

302 Ray J H  
304 Carlton M E  
306 Peele J T  
308 Finch J W

**North**

408 Liles J W  
410 Southern Dolan  
412 Saunders T B  
414 Haswell A O  
416 Reimann J R  
418 Blanton L W  
420 Connelly W M  
422 Presnell W W

**Johnson**

602 \*Jones Washington  
604 \*Thompson Thomas  
626 \*Brooks Frank

**Peace**

704 \*Bledsoe James  
706 Vacant

**Brooklyn**

800 \*Byrd John  
802 Vacant

**Clay**

901 Baker Frank  
902 Davis M P Mrs  
905 Betts J W  
906 \*Hinton A I  
— Methodist Orphanage

**ST. MARY'S ROAD—continuation of  
St. Mary's**

**SALISBURY, N—north from Hills-  
boro, first west of Capitol Square**

— Capitol Square  
State Capitol  
First Baptist Church  
**Edenton**  
Agricultural Bldg  
(Annex)

State Museum  
109 Watson J R  
113 Causey P M  
Cherry Aela Mrs  
Palmer Eva Miss  
117 Bowden L W  
Jones C G  
118 Storr H S  
119 Payne C A  
120 Burton O M  
121 Little M L Mrs  
Sechrest J R  
122 Davis L B  
124 Frazier O M  
125 Moore D H  
127 Smith C F

127½ McIver J R  
**Jones**  
205 Kennedy W J  
209 Davis J C  
Upchurch A S Mrs  
215 Horton G W  
217 Pate W L  
221 Wyatt M G Mrs  
223 Crone S E Mrs  
225 Kirkland W D

**Lane**

\* \* \*

**North**

413 Lockamy J D  
415 Ellison M T Mrs  
419 Stephenson N R  
421 Nance H A  
427 Bagwell C B  
428 Hill Millie Mrs

**Grimes al**

435 \*Stearnes Fletcher  
437 \*Dean William M  
438 Gill Leta L Mrs  
439 Strother W O  
440 Carroll E K  
441 \*Branton Nicholas

**Johnson**

511 \*Robertson John  
512 Lee M O  
513 Woodell C J  
518 Vacant  
519 Davis W T  
521 Horton H H  
523 Lee C L  
526 Rayborn J D  
529 Thomas H H  
531 Woodard F L

**Peace**

601 Beaman W W  
602 Murray J W  
604 Kelly A W

**Firwood av**

701 Bunch A H Mrs  
705 Aycock E H  
707 Driver Martha Mrs  
709 Jackson A M  
711 Royers H P  
713 Gargis L M  
715 Griggs W C

**Franklin**

890 Turner S P  
892 Davis Joseph  
894 Nippel Z W  
896 Jacobs M A  
898 Strickland Mary Mrs  
— Hines Specialty Mfg Co  
— Raleigh Red Cross Canteen

**SALISBURY, S—south from 102  
Hillsboro**

2 Capitol Drug Store  
4 Vacant  
8 Vacant

**Morgan**

— First Presbyterian Church

Standard Accident Insurance Company  
Fidelity and Deposit Company  
Metropolitan Casualty Insurance Co.

DON'T ASK YOUR FRIENDS TO SIGN YOUR BOND—ASK  
**McPHERSON & BARNES**  
Rooms 401-405 Commercial Bank Building  
DON'T CARRY YOUR OWN ACCIDENT RISK

**Jolly & Wynne Jewelry Co.**  
Jewelry, Wedding and Anniversary Presents. Fine Watches. If you desire satisfaction let us do your Jewelry and Watch Repairs.  
128 FAYETTEVILLE STREET



# White Auto Company

113-115 WEST DAVIE STREET  
H. A. WHITE, Proprietor.

Phone 1406  
RALEIGH, N. C.

# REO AUTOMOBILES REO TRUCKS

SALISBURY, S

(527)

SAUNDERS, N

- 107 Morgan A S Co  
City Garage
- 110 Sunday School Building  
First Presbyterian Church
- 111-113 Raleigh Motor Car & Machine Co  
Henderson Velie Sales Co
- 114 Welker C T
- 115-117 Commercial Printing Co
- 118 Vacant
- 119-121 Raleigh Storage Battery Co  
Willard Service Station
- 120 Raleigh Telephone Co
- 121 A Fleischmann Co The
- 121 1/2 Macy & Dodson  
Stears Engraving Co
- 123 Carroll J O  
Glenn A E  
**Hargett**
- 200 Brown H J Co
- 202 Jordon J R
- 203 Koonce Hotel  
Modern Woodmen of the World
- 204 \*Brown J H
- 205 Eford's Dept Store
- 207 Hobby Motor Co
- 207-211 Smith's Garage
- 208 Vacant
- 210 Adkins W C Sheet Metal Works
- 212-216 Edwards & Broughton Ptg Co
- 213 Boylan-Pearce Co
- 214 Briggs T H & Son (warehouse)
- 215 Briggs T H & Sons
- 216 Brewer W H
- 218 Brockwell T F
- 220 Elks Building  
Elks Home  
Associated Charities  
So Freight Inspection Bureau
- 223 Woolworth F W Co
- 225 Lumsden Bros
- 229 N C Sales Co  
McEvee W H
- 230 Bland Hotel  
Bland Hotel Barber Shop  
Bland Hotel Cigar & News Co  
**Martln**
- 300 Wright's Cafe
- 302-304 Academy of Music  
Dixie Pester Adv Co
- 306-312 Motor Service Co of Raleigh  
Whitaker H L  
Norris J A
- 324 Carolina Cadillac Co  
Raleigh Pepsi Cola Bottling Co.  
**Davie**
- 400 Sorrell's Garage
- 411 Burns T W
- 412 R F D Hose Co No 2
- 413 Stone E P
- 415 Brockwell S B
- 416 Knoy W J
- 418 Houchins H G
- 419 Lee R E
- 420 Johnson J B

- 421 Collins J F  
**Cabarrus**
- 502 Johnson W S
- 506 Senter J A  
Smith R S
- 509 Wright Eva M Mrs
- 510 Mann J H  
Crocker S M
- 511 Mann M L
- 516 Green E G
- 517 Hufham H M Mrs
- 522 Johnson J B
- 523 Lee Nannie Mrs  
Cotton Lettie Mrs
- 527 Norris C B
- 528 Norris E L Miss
- 529 Fowler Dora Mrs  
**Lenoir**
- 600 Wyatt P T
- 602 Wilkie E C
- 613 Chappell J E
- 614 Senter Fredrick
- 615 Hayes B A Mrs
- 616 Harris W E

SAUNDERS, N—north from 531  
Hillsboro

- 4 Higham J V
- 6 Murphy J C
- 8 Summer F T
- 10 Bradshaw C W
- 14 Savage W C
- 18 Goodman A E
- 20 Care J E  
Massie E B  
**Edenton**
- 102 Marshburn J C
- 103 Bailey J F Mrs
- 105 Hay O P
- 107 Jones F H  
Ashworth W C
- 108 Kuhn F R
- 110 Highsmith K M Mrs
- 111 Harris N A Mrs
- 117 Lumsden F H  
Wadsworth R A
- 120 Grady J A
- 123 Blair J C
- 125 Connelly L A Mrs
- 126 Williams E F  
**Jones**
- 203 Snell R P
- 205 Allen B A Mrs
- 213 Harrison M L
- 215 Duke O G
- 217 Howell C N  
Sweeney C E
- 224 Pendegrass Mary Mrs
- 225 Hunt H G
- 226 Hayes R L  
Saunders Street Pharmacy  
Lane  
\* \* \*  
North
- 301 Ray R E

"OUR BUSINESS IS GROWING"

Phones: Store, 47; Greenhouse, 149

**J. L. O'QUINN & CO.**  
FOR PALMS, FERNS, AND ALL POI  
AND BEDDING PLANTS

# DURFEY & MARR INVESTMENT

TUCKER BUILDING

SECURITIES

# THE UNION TRUST CO. STOCKS, BONDS and INSURANCE.

J. COOPER YOUNG, President

209 Merchants National Bank Building

Phone Bell 1267

RALEIGH, N. C.

SAUNDERS, N

(528)

SELWIN ALLEY

**REAL ESTATE SUB-DIVIDED**  
**SUBURBAN PROPERTY DEVELOPED----SOLD**  
**D. F. FORT, Jr.**  
 BOTH PHONES 192  
 14 W. MARTIN.  
 MY TERRITORY ANYWHERE IN THE UNITED STATES

- 302 Dizor J L
- 304 Jones H K
- 305 Brannan E M
- 307 Bennett W H
- 308 Mitchell A J
- 309 \*Curtiss David
- 311 Massey D I
- 313 Goodwin W G
- 402 Bradley A D
- 403 Williams R E
- 403 1/2 Lancaster R E
- 404 Strickland E E
- 405 Booker W B
- 406 Fetner F M
- 407 Smith S G
- 409 Davis J W
- 411 Thompson F C
- 413 Watson F I
- 426 Denson L A

Tucker  
\* \* \*

Johnson

- 603 Williams W E
- 604 Pace E R
- 605 Lowe J M
- 606 Jones U R
- 607 Stewart C M Mrs
- 609 Finch L A
- 610 Saunders J P
- 611 Taylor J P
- 612 Beale T A
- 613 Allen C L
- 614 Brinkley Ellen Mrs
- 615 Fields M B
- 616 Riddle J S
- 617 Allen J E
- 618 Dughi J J
- 620 Peeder A F

Glenwood av

SAUNDERS, S—south from Cabarrus  
sixth west of Fayetteville

- 504 \*Crosson Frank
- 505 \*Holland Annie
- 506 \*Watts George
- 507 \*Douglas Fredrick
- 508 \*Minter Lucien
- 509 \*Davis Coleman
- 510 \*McCullough Talmage
- 511 \*Evans William
- 512 \*Saunders Harvey
- 513 \*Burt Delma
- 514 Vacant
- 515 \*Alston Josephine
- 518 \*Day W C

Lenoir

- 601 \*Union Baptist Church
- 603 Parrish H T
- 603 1/2 \*Nunn Ruffin
- 605 \*Pugh Charles
- 607 \*Davis Alexander
- 609 \*Johnson Handy

South

- 702 \*Washington Fredrick

- 703 \*Lewis Needham
- 707 \*Jeffers Edward
- 709 \*Babbitt Ernest
- 710 \*Taylor R H
- 711 \*Dudley Ernest
- 712 \*Peace R H
- 713 \*Williams Edward
- 715 \*Smith James
- 716 Holt K C
- 717 \*Young L H
- 718 Warren W R
- 719 \*Evans Simon
- 720 Branch H W
- 721 \*Russell Jasper
- 722 Tucker G W
- 724 Spivey George
- 725 \*Hayes Isba
- 726 Hill J C

Cannon

- 801 \*Whitley Joseph
- 802 \*Edwards George
- 805 Utley W W
- 808 Wilson Ada Mrs

SAUNDERS AVENUE—runs from  
Cabarrus south to Lenoir, first west  
of Saunders

- 503 \*O'Neal Samuel
- 505 \*Lee Ella
- 507 \*Bridges Richard
- 509 \*Becoat Nathan
- 511 \*Hicks Jennie
- 513 \*Hedgepeth Edward

SEAWELL AVENUE—north from  
625 New Bern av

- 109 Kennedy J E
- 110 Kennedy G F
- 111 Howell H C
- 113 Wicker E J
- 115 Brantley G T

James

- 213 \*Stanley Jefferson
- 217 \*Williams T T
- 221 \*Sands Julia

— Raleigh Floral Co  
Lane

- 306 Gomez Angelo
- 309 \*Robinson Delia
- 311 \*Birdsall George
- 313 \*Rogers E W
- 314 \*Eaton James
- 315 \*Dunn Frank
- 316 \*Lassiter Martha
- 319 \*Covington Cicero
- 321 \*Hunter Garfield

SELWIN ALLEY—north from 905 E  
Jones

- 202 \*Hinton Samuel
- 204 \*Walls Sallie
- 222 \*Ray James

## Raleigh Storage Battery Company

OFFICIAL WILLARD SERVICE STATION

Both Phones 146.

119 and 121 South Salisbury Street,  
W. R. DENT, Manager

RALEIGH, N. C.

**SMITH—south from 718 E Davie**

- 403 Vacant
- 405 Vacant
- 406 \*Mordecal Rosa
- 408 \*Jones Jane
- 409 Vacant
- 412 \*Plummer Hannah
- 413 \*Jones Hannah
- 414 \*Sawyer Elizabeth
- 415 Vacant
- 417 Vacant
- 418 Vacant
- 420 \*Long W F
- 424 Vacant
- 425 \*Jones Stanford
- 427 \*Williams Mary
- 429 \*Hicks Carrie
- 431 Vacant
- 435 \*Foreman John

**Cabarrus**

- 507 Vacant
- 509 \*Sledge Charles
- 511 \*Hobbs Clyde
- 512 (433) Vacant
- 513 Vacant
- 514 \*Crosson Philip
- 515 \*Taylor J J Rev
- 516 \*Williams Helen
- 518 \*Belton Nathan
- 520 \*Whitley Samuel
- 521 \*Cooke W B
- 522 \*Taylor J J Rev
- 523 \*Hobbs John
- 535 Vacant
- 607 \*Hinton Della
- 628 \*Debman W S
- 703 \*Kittrell Rose
- 706 \*Driver Charles
- 711 \*Wright James
- 719 \*Gale George
- Fleming Thomas
- \*Mitchell Maggie

**SMITH AVENUE—north from Hillsboro rd, first west of Oberlin**

- Winters N E
- Bowen A F

**SMITHFIELD—east from 817 S Wilmington**

- 102 \*Taylor Ella
  - 106 \*Austin Adeline
  - 108 \*Allen J B
  - 112 \*Steele Frank
  - 118 \*DeBerry Thomas
  - 120 \*Spruel John
  - 124 \*Baker James
- Blount**
- 200 Hood Bros
  - 201 Ball W T
  - 203 Overby M A Mrs
  - 204 \*Hopkins Henry
  - 205 Goodwin C H
  - 207 \*Barber Luther

- 210 Vacant
- 211 Arnold Dora Mrs
- 212 Orrell J E
- 215 Hicks Walter
- 216 Leathers J P
- 219 Johnson Marion
- Upchurch J D
- 222 Vacant
- 229 Scott W O
- 230 Leathers M B
- Pryant J M
- 231 Pool H A

**Person**

- 307 Pool H A
- 308 Levy Emmett
- 312 Matthews A H
- 317 \*Mitchell J O
- 321 \*Wright David
- 325 Vacant
- 327 \*Prayer Tony
- 330 Putney R C

**Bloodworth**

- 402 Vacant
- 404 House William
- 405 Hamilton Z H
- 406 \*Atwater Olivia
- 408 \*Shaw Delcie
- 409 Vacant
- 412 \*Price Samuel

**East**

- 501 \*Moore Lizzie
- 502 \*Harris Landus
- 504 \*Bias J H
- 506 \*Love Alexander
- 508 \*Williamson Randolph
- 510 \*Hill George
- 515 \*Hayes George
- 521 \*Horton Adeline
- 610 \*Jones Arthur Rev
- 638 \*Harris Caroline
- 904 Vacant
- 1016 Mangum D C
- 1112 Hare B E
- 1117 \*Lane James
- 1118 \*Nelson L E

**SMITHFIELD AVENUE—south from 315 E Worth**

- 736 \*Bryant Henry
- 737 \*Hinton Seaton
- 738 \*Rand Dillard
- 739 \*Macklin Caroline
- 740 \*Henderson John
- 741 Vacant
- 742 \*Stevens Martha
- 743 \*Taylor Robert
- 744 \*Brown S W
- 745 \*Mitchell William
- 746 \*Austin Solomon

**SMITHFIELD LANE—south from Smithfield, east of Wilmington**

**COAL  
ICE  
WOOD**

**POWELL & POWELL**

(INCORPORATED)

**BUILDING  
MATERIAL**

**The Raleigh Savings Bank & Trust Co.**

Acts as Executor, Trustee or Agent.

Safe deposit boxes for rent.

# Southern Insurance & Realty Co.

324 FAYETTEVILLE STREET

MONEY TO LOAN ON FIRST MORTGAGE REAL ESTATE—\$100.00 TO \$20,000.00

SNOW AV

(530)

SOUTH, W

**C.  
R.  
B.  
O.  
O.  
N.  
E.**

**SNOW AVENUE—south from 801 W Morgan**

302 Baucom B B

**SOUTH, E—east from 615 Fayetteville**

Centennial Public School

11 Matheny H O  
15 Thompson J C

**Wilmington**

\*Shaw University

117 \*Hoover C W  
118 Meserve C F  
125 Vacant

**Blount**

205 \*Jordan Bettle  
207 \*Jones John  
211 \*Armond John  
213 \*Wade Thomas  
217 \*Ward Annie  
219 \*Brown Ruby  
220 \*Wallace Augusta  
220 ½ \*Jones Willis  
222 Vacant  
225 \*Upchurch W J Rev  
228 \*Watkins Rachael  
230 Francis William  
232 Vacant

**Person**

State School for Blind and the Deaf

300 \*Vass S M Rev  
310 \*Mangum Maggie  
316 \*Pope C F Rev  
318 \*Watkins G W Rev  
320 \*Moragne E W Rev  
322 \*Harris Andrew  
326 \*Johnson Jennie

**Bloodworth**

406 \*Burgess Stella  
408 \*Smith John  
408 ½ \*Baker Mary A  
410 \*Perry Burton  
412 \*Haywood Ida

**East**

602 \*King Herman  
604 \*Gills Estella  
606 \*Turner Bertha  
608 \*Alston Lucian  
610 \*Jeffries Laura  
612 \*Tate Henry  
614 \*Tate Charles

**SOUTH, W—west from 612 Fayetteville**

11 Rex Hospital Annex  
17 Rex Hospital The Nurses' Home  
(Rex Hospital)

**Salisbury**

107 \*Montgomery Frank  
**Manly**

111 \*Brown John  
114 \*Quinn William  
116 \*Purroughs George  
116 ½ \*Hines Thomas

118 \*Lewis Rena  
120 \*Branch Bettie  
122 Vacant  
124 \*Lewis Robert  
126 \*Vines Plummer  
137 \*Washington Public School

**McDowell**

\*First Congregational Church  
200 Capehart Hall  
Fourth Ward Cut Rate Grocery  
201 \*Freeman Solomon  
202 Vacant  
203 \*Dunston Agnes  
204 \*Brown B W  
205 \*Taylor Lewis  
206 \*Byrd James  
207 \*Jeffries P J  
208 \*Finch Sidney  
209 \*Jeffries P J  
210 \*Upperman Junius  
211 \*Williams Henrietta  
212 \*Brown Fanny  
212 ½ \*Lewis Eugene  
213 \*Lewis James  
214 \*Freeman Solomon  
216 \*Austin Luvenia  
217 \*Wortham H H  
218 \*Hobby G B & Sons  
219 Vacant  
299 \*Breeze Frederick

**Dawson**

301 \*Cotton Lewis  
303 \*White Mary  
305 \*Johnson Clara  
307 \*Hawkins Robert  
308 \*Crawford Herbert  
309 \*Brown Lucy  
310 \*Jones Dock  
311 \*Jones Lafayette  
312 \*Bobbitt Claiborne  
313 \*Avery David  
314 \*Johnson Bessie  
315 \*Burns R R  
316 Spears W A  
318 Vacant  
320 Vacant  
321 \*Jones Julia  
322 \*Poole Rachel  
323 \*Burt Thomas  
324 \*Dixon Malinda  
326 \*Smith Edward  
327 \*Dixon J M  
329 \*Lewis Edmund  
330 \*Upperman William  
332 Vacant  
334 Vacant  
335 \*Henry Jerome  
336 \*Rose Catherine  
337 \*Jones Richmond  
338 Vacant  
339 Vacant  
341 Vacant  
342 \*McIver Willie

**Harrington**

401 \*Dunston Carrie  
402 Holt C M  
\*Pittman Jessie

**De Luxe  
Clothier**

Where the ambition is to satisfy you. "Come and see" is all I ask. Always a whirlwind of values in CLOTHING, FURNISHINGS, SHOES and HATS.

**Phone 281**

"GOOD QUALITY SPELLS WHAT BOONE SELLS"

**THE CITY BANK** All Kinds of

**R. G. ALLEN, President**

**Banking Business**

# BOOKS and STATIONERY Alfred Williams & Co.

All Kinds

Here Since 1867

SOUTH, W

\$531)

SWAIN, S

- 403 \*Snipes Lula
- 405 \*Perry Sallie
- 407 \*Davis Willie
- 409 \*Hughes David
- 410-412 \*Byrd G W
- 411 \*Pann Addie
- 413 Vacant
- 414 \*Smith Mary
- 415 \*Thomas Florence
- 416 \*Hines Herbert

**West**

- 504 \*Minter C M
- 506 \*Tucker Tillery
- 507 \*Guest Philip
- 509 \*Trevane William
- 512 \*Pope Sadie
- 513 \*Johnson Sarah C
- 514 \*Johnson Alexander
- 516 \*Evans Oscar
- 518 \*Young Herbert
- 519 \*Jones Nathaniel
- 521 \*Eatman Hill
- 523 Vacant
- 526 \*Milliken Laura
- 530 \*Brown Clarence

**Saunders**

- 614 \*Day Mattie
- 615 \*Pogue C I
- 620 \*Young William
- 621 \*Jackson Wesley
- 701 Westbrook W G
- 803 Siler L C
- 805 Norwood J M
- 901 Trull C M Mrs
- 903 Strickland C T
- 904 Grimes W H
- 907 Matthews C A
- 908 Smith S N
- 911 Payne B F
- 912 Wallace R D
- 914 Weinstein Harry

**Boylan av**

- 1001 Medlin S A
- 1004 Cole J P
- 1021 Bridges D F
- 1022 Lane S M

**SOUTH BOUNDARY—east from Holleman rd, first south of Worth**

**STATE, N—north from 1010 New Bern av**

- 102 Overby C W
  - 104 Poplin L L
  - 105 \*Jones Wayland
  - 106 Hill Bud
  - 115 \*Price Walter
  - 119 \*Idlewild Cafe
- Jones**
- 205 \*Watson Robert
  - 205 \*Gatling Edward
  - 206 \*Christmas R C
  - 208 \*Partin William
  - 209 \*Poole Quince
  - 212 \*Delaney L T Dr

**Lane**

- 407 \*McDonald Octavia
- 411 \*Glover Walter

**STATE, S—south from 1010 New Bern av**

- 4 \*Taylor Thomas
- 8 \*Dunn Amy
- 10 \*Brown Kate
- 12 (104) \*Brown William
- 105 \*McClellan Millie
- 106 \*Rhodes Anna
- 114 \*White Sarah

**Hargett**

- 203 Vacant
- 205 Vacant
- 209 \*Hinton John
- 215 \*Hodge W M
- 217 \*Harris Sarah
- 219 \*Littlejohn John
- 221 Ezzell W J
- 401 \*Timberlake R T Rev

**STRONACH'S ALLEY—east from 515 S Wilmington**

- 7 \*Smith Agnes
- 9 \*Carr Piercy
- 11 \*Morris Ida
- 13 Masouras Katherine Mrs
- 14 Vacant
- 16 \*Fleming Albert
- 17 \*Faulkner Caesar
- 19 \*Montague Mattie
- 21 \*Wilder Bettie
- 22 \*Hinton Frederick
- 23 \*Macklin Richard
- 24 \*Cotton William

**SWAIN, N—north from 567 New Bern av**

- 5 \*Jones Sherman
  - 6 \*Dunston Roger
  - 8 \*Albright James
- Edenton**
- 111 \*Bryant Charles
  - 113 \*Jefferies Rebecca
  - 117 \*Stanley Martha
  - 119 \*Gunter Joseph
  - 120 \*Snead Timothy
  - 121 \*Thomas George

**SWAIN, S—south from 564 New Bern av**

- 5 Runn H W
- 7 Carter E M
- 9 Hunnicutt W H
- 10 Conyers C L
- 11 White E W
- 14 Jones F C
- 15 Demilt A P
- 17 \*Caldwell Annie
- 18 Betts B H Miss

Boylan Pearce Company

Phone 155. Private Branch Exchange

Rugs, Draperies and Carpets

RALEIGH'S SHOPPING CENTRE



# OPTICIANS

QUICK SERVICE  
LARGEST OPTICAL PLANT IN THE SOUTH



# Cross & Linehan Co.

CLOTHIERS AND FURNISHERS.

234-236 Fayetteville Street.

Tucker Building.

SWAIN, S

(532)

TILDEN

**RALEIGH TOWEL SUPPLY CO.**  
 ONE KIND OF SERVICE—"THE BEST"  
**TOWEL CABINETS and SUPPLIES**  
 Phone Bell 1034-Y  
 309 South Person Street  
 6 Hand Towels a Week \$1.25 Per Month  
 12 Hand Towels a Week \$1.75 Per Month  
 3 Roller Towels a Week \$1.25 Per Month  
 6 Roller Towels a Week \$1.75 Per Month

- 19 Carroll J G  
 20 Brewster E J  
 21 Ruth T V  
 25 Lindley C V  
 27 Hill D S  
 29 Gorman M J  
 31 Broughton M J Mrs  
 39 Eason Moses  
**Hargett**  
 205 Upchurch E W Mrs  
 207 Hunnicutt A L  
 209 Spence E T  
 211 Ray J W  
 218 Pool K O  
 224 Stell W O  
 226 Laughlin R W  
 228 DeMilt E S  
 230 Seligson Annie Mrs  
**Martin**  
 301 Hunnicutt Lena Miss  
 303 Hunnicutt F H  
 304 Belvin L V Mrs  
 305 Williams J S  
 306 Hunnicutt F J  
 307 Emory L A  
 308 Riggan R D  
 309 Belvin A C  
 310 Thames J M  
 312 Hicks C C  
 314 Jordan D H  
 316 Capell T C  
 316 Rivenbark Bertha Mrs  
 318 Capell T C  
**Davie**  
 405 \*Perry Robert  
 407 \*Fields Daniel  
 409 \*Penny Edward  
 411 \*Speed Emma  
 411 (2) Vacant  
 413 \*Carpenter Frank  
 414 \*Lassiter Charles  
 417 \*Hinton R H  
 418 Vacant  
 419 \*Green Ernest  
 420 \*Baker Edward  
 421 \*Copeland Joseph  
 422 \*Mitchell Bertha  
 423 \*Dancey William  
 424 \*Brown Virginia  
 426 \*Williams Thomas  
 426 \*Williams William  
 427 Vacant  
 430 \*Mitchell Herman  
**Cabarrus**  
 505 (506) \*Hinton Grizelle  
 507 \*Moore Nathan  
 510 \*Salabee Henry  
 511 \*Morse William  
 512 \*Brown Jennie  
 513 \*Mangum Lucy  
 514 \*Brown Lucy  
 515 \*Salter Moses  
**Lenoir**  
 605 \*Wester Robert  
 607 \*Perry Freeman  
 701 Vacant

**TARBORO, N—north from New Bern av**

- 6 \*Rogers H C  
 8 \*McCauley L E Dr  
 14 \*Smith W M  
 18 \*Malette S P  
 20 \*Hawkins S T  
**Edenton extd**  
 102 \*Morgan John  
 104 Vacant  
 106 \*Haywood David  
 108 \*Page Alva  
 110 \*Perry Arthur  
**Jones**  
 201 \*May J H  
 202 \*Hayes Jacob  
 208 \*Dunstan Charles  
 209 \*Durham Ernest  
 215 \*Wilder Madison  
 219 \*Dover James  
**Iano**  
 308 \*Sims Edward  
 309 \*Hinton John  
 310 \*Nichols James  
 311 \*Ricks H H  
 312 \*Davis Julia  
 313 \*Higgs J M  
 315 Vacant  
 316 \*Hall Thomas  
 317 \*Gill Lizzie  
 — Catholic Cemetery

**TARBORO, S—south from New Bern av**

- Raleigh Base Ball Park  
 109 Vacant  
 218 \*Umstead Edward  
 219 \*Crudup Adeline  
 220 Morris Minnie Miss  
 222 Fowler Edna Miss  
 223 Canady Jennie Mrs  
**Martin**  
 302 \*Johnson Mamie  
 308-310 \*Ratcliffe G W  
 316 \*Woods J T  
 318 \*Fuzzie James  
 320 Corley M C  
 330 Chappell Loretta Miss

**TARBORO ROAD—extension of Oak-wood av**

**TILDEN—east from 804 Glenwood av**

- 501 Sams C L  
 502 Jones W H H  
 503 Renn W H  
 504 Wharton C P  
 505 Stephenson M C Mrs  
 506 Duncan L P  
 508 Turner G H

## BUILD YOU A HOME WITH RENT MONEY THE RALEIGH BUILDING AND LOAN ASSOCIATION

Office 107 Fayetteville Street  
 J. C. ALLISON, Secretary and Treasurer D. F. BETTS, Asst. Secretary and Treasurer  
 JAMES I. JOHNSON, President



# BURROUGHS

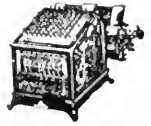

CAPITAL CLUB BUILDING, RALEIGH.

TRYON

(533)

WEST, N

**TRYON—east and west from 201 Harrison av**

- 851 Krimming A M
- 902 Seymour J B

**TUCKER—west from West, fourth north of Hillsboro**

- 303 \*Waters Rebecca
- 304 \*Crosby Freeman
- 305 \*Pasour Mamle
- 306 \*Cox Lena
- 307 \*Lane George
- 308 \*Farrar Mary
- 310 \*Moss William
- 312 \*Cox George
- 401 \*Rush Ephraim
- 402 \*Cobbs Coleman
- 403 \*Burns May
- 404 \*McCall Ernest
- 405 \*Williams Jason
- 406 \*Dickerson W M
- 407 \*Griffin Henry
- 408 \*Counts Henry
- 409 \*McLeod Walter
- 410 \*Avery Thomas
- 411 Williams W Z
- 412 \*Harris Augustus
- 419 Williams W Z
- 421 \*Buie Matilda

**West**

- 501 \*Gunter Ellen J
- 503 \*Smith George
- 512 Tyson L O
- 514 Harris W R
- 516 Campbell B F

**Saunders**

- 611 Hailey J R
- 613 Beckwith V E
- Harrell E J

**Boylan av**

- 705 Highsmith L S
- 718 \*Kitress Charles
- 722 \*Donaldson Edith

**TUPPER'S LANE—south from 222 E Cabarrus**

- 1 \*Sawyer Mary
- 2 \*Rivers Charles
- 3 \*Gandy Henry
- 4 Vacant

**TUPPER'S ROW—continuation of S Bloodworth**

**UPCHURCH—east from S Blount to Holleman rd, first south of Bragg**

- \*Shaw Malcomb
- 1 \*Emerson Emma
- 5 \*Shaw Henrietta
- 6 \*Scott J M
- 7 \*Shaw Thomas
- 8 \*Shaw Sarah
- 511 \*Jackson John

512 \*Buzby Eck

**WAITE—south from 948 E Hargett**

**WAKEFIELD AVENUE—east from 111 Ashe av**

- 103 Burton W F
- Cotton P H
- 105 Collins W R
- 159 Eason S W
- 120 Russell C R

**WALNUT—east from end of N Person**

**WASHINGTON—east from 1210 Glenwood av**

- 504 Singleton B L Mrs
- 515 Flowers W W
- 517 Jones T C

**WATSON—south from 540 E Davle**

- 406 \*Samuels Hamar
- 408 \*Chamblee Lydia
- 409 \*Speed Lewis
- 411 \*Jones Pearl
- 412 Vacant
- 413 \*Chappell Carrie
- 415 Vacant
- 416 \*Griffin Alice
- 417 \*Williams Burke
- 419 \*Dickerson John
- 420 Vacant
- 421 McCade Blanche

**WATSON'S FIELD—near east end of Lenoir**

**WEST, N—north from 502 Hillsboro**

- 11 Powell T C
- 12 McCullough W F
- 15 Crabtree Gilbert
- 16 Ellington C W
- 17 Woodall W A

**Edenton**

101-127 Carolina Power and Light Co (car barns)

- 108 \*Ray Bettie
- 110 McCulloch W F
- 112 \*Harris Laura
- 114 \*Burns James

**Jones**

- 201 Barden C J
- 203 Thompson John
- 207 Womble Norvell Mrs
- 213 Behre V G
- 215 Monk J U
- 218 Wester Charles
- 219 Hunter A M
- 220 Hart E A
- 221 Vacant
- 221 1/2 Vacant
- 299 \*Duckett Artemus

**Whiting-Horton Company**  
 The Home of Good  
 Clothes

10 EAST MARTIN STREET

**THOMAS H. BRIGGS & SONS**  
**THE BIG HARDWARE MEN**

# RALEIGH BANKING AND TRUST CO.

Successor to The Raleigh National Bank and The National Bank of Raleigh

CHAS. E. JOHNSON, Pres.  
F. H. BRIGGS, Cashier

As a Bank does a safe and sound banking business  
As a Trust Co. acts in all fiduciary capacities

WEST, N

(534)

WHITE OAK ROAD

**Largest and Best in the City**  
 "Service" and "Courtesy" a Habit  
**Open 7 A. M. to 7 P. M.**  
 Saturdays to 11 P. M.  
**Masonic Temple Barber Shop**  
 J. H. BROWN, Propr.  
 ENTRANCES FAYETTEVILLE AND HARGETT STS.

- Lane**
- 301 \*Price Sidney
  - 305 Vacant
  - 306 Thompson Martin
  - 309 \*Jeter Lula
  - 313 Vacant
  - 315 \*Brown Lewis
- North**
- 401 \*Benjamin William
  - 405 \*Crump Carrie
  - 409 \*Brooks Ida
  - 411 \*Pigford Obie
  - 413 \*Fikes Thomas
  - 417 \*Rayner Stephen
  - 419 \*Trotman Dora
  - 430 \*Hawkins Annie
  - 422 \*Farmer Mattie
- Johnson**
- St Saviour's Episcopal Church
  - 500 \*Dewer Harrison
  - 502 \*Harvey Gus
  - 504 \*Jeffries Ozzie
  - 506 \*Birch Otie
  - 510 Arnold M F
  - 516 Edwards Arthur
  - 520 Abrams Edward
  - 522 Crocker J B
  - 524 Vacant
  - 526 Vacant
  - 528 Vacant
  - 530 Vacant
  - 532 Vacant
  - 534 Ware William

WEST, S—south from 501 Hillsboro, fifth west of Capital Square

- 7 Rogers J B
  - 10 Farrior W G
- Morgan**
- 104 Perkins W B
  - Gattis W A
  - Griffin Florine Mrs
  - 108 Lyndon H L
  - Farlow G R
  - 110 Chadwick L G
  - 112 Jones W L
  - 114 Rodgers P B
  - Allen R F Mrs
  - 116 Bruton T E Mrs
  - 117 Bunch H D
  - 121 Holmes M B
  - 122 Vacant
  - 124-130 Raleigh Iron Works Co
- Hargett**
- 204 Stephens Annie Mrs
  - 206 Stephens T A
  - 208 Campbell-Warner Co
  - 213 Vacant
  - 215 Glosson M M
  - 216-218 Dillon Supply Co
  - 217 Howell H L
  - 219 Sanderford J A
  - 220 Raleigh Coca-Cola Bottling Co
  - 221 Collier J A
  - Dixon Estelle Mrs
  - 223 Oldham Stella Mrs

- Capital Feed & Grocery Co
  - Martin**
  - Swift & Co
  - 301 \*Stamps Hattie
  - Wyatt-Smith Fuel Co (yard)
  - Caveness Produce Co
  - Davie**
  - \* \* \*
  - Cabarrus**
  - Southern School Supply Co
  - Warehouse
  - Oldham & Worth Inc
  - Carolina Power & Light Co (plant)
  - 500 Yates R R
  - 505 Yates C E
  - 507 Yates R R
  - 508 Poole A R
  - 513 Hinnant J A
  - 515 Morton J O
  - 516 Pegram W R
  - 517 Hinnant L S
  - 520 Rogers Ronnie
  - 523 Betts S McN Mrs
  - 527 Hilliard J P Mrs
- Lenoir**
- 612 \*Haywood Dock
  - 614 \*Lee Charles
  - 616 \*Brown Mary
  - 618 \*Partin Alfred
  - 620 \*Rucker Frank
  - 624 Vacant
- South**
- 702 \*Jefferson Bettie
  - 705 \*Bates Edward
  - 706 \*Evans Alla
  - 707 \*Viney Mary
  - 708 \*Guest Joseph
  - 709 \*Robinson John
  - 710 Jones Joseph
  - 711 \*McNeill Wallace
  - 712 \*Hicks Roy
  - 714 \*Dunn Dock
  - 715 \*Jones John
  - 716 \*Rand Jane
  - 719 \*Love Hannah
  - 721 \*Watson Ellis
  - 726 Cates A J
  - 728 Cates J A
- Cannon**
- 803 \*Crump Robert
  - 804 \*McKoy Grace
  - 805 \*Crump Charles
  - 807 \*Fike Lucy
  - 809 \*Fike George
  - 810 \*Bell W E
  - 811 \*Tilley Fannie
  - 813 \*Alston Gideon
  - 821 \*Sherrill Josephine
  - 825 Jeffress Lemuel

WEST RALEIGH—a suburb reached by Hillsboro rd

WHITE OAK ROAD—northeast from Glenwood av, beyond city limits

# JOB P. WYATT & SONS CO.

AGRICULTURAL IMPLEMENTS,  
FARMERS' SUPPLIES, POULTRY SUPPLIES AND SEED  
325-327 South Wilmington Street.



# Merchants National Bank

Both Active and Savings Accounts Solicited. 4 Per Cent. Interest Paid in Savings Department.

OF RALEIGH, N. C.

Largest Bank in This Section

WHITELEY

(535)

WILMINGTON, S

**WHITELEY**—east and west from Ashe, bet Tyron and Wakefield av

101 Tucker W B

**WHITTAKER'S MILL ROAD**—continuation of White Oak rd

**WILLS FOREST AVENUE**—west from Glenwood, eighth north of Hillsboro

613 Adams A H  
614 Thompson Alfred  
616 Yates W S  
617 Singleton J E  
618 Loyd W L  
619 Massey C S  
621 Moore T W  
623 Britt H P  
630 Renn P E

**WILMINGTON, N**—north from 111 New Bern av

— Christ Episcopal Church  
— Christ Church Parish House  
— Capitol Building  
— Union Square

**Edenton**

110 Kelly M Q  
111 Blacknall G W  
112 Jeter F H  
113 Carter E H  
114 Hearrt L D  
116 Jordan E H  
117 Holeman J W  
118 Rogers L W Mrs  
121 Winston H B  
124 Linton M F Mrs  
127 Robertson T R  
128 Woodruff E H Mrs  
129 Haywood W G

**Jones**

201 Root A S Dr  
209 Berwanger Samuel  
215 Bilisoly L A  
217 Bryant J Y  
218 Hogg Sallie Miss  
223 Jones J E Mrs  
225 Siler J S  
227 Moore B C Mrs

**Lane**

315 Battle K P Jr Dr  
**North**  
403 Crocker H H  
405 Whitley J P  
407 Shepherd Minnie Mrs  
408 Taylor Virginia P Mrs  
409 Lambert N A  
410 Bishop W R  
411 Gill H S  
412 Beckwith R C  
413 Avery O E  
414 Boykin J M

**Johnson**

445 Wynne R W

**Polk**

503 Dixon C P  
504 Robbins W M  
507 Craddock D S  
509 Kelly A Y  
517 Connor R D W  
519 Harper F M  
521 Dargan C H Mrs  
524 Brothers A R  
526 Allen W M  
Wynne Lula B Hall  
528 Denson T C  
529 Smith C Lee  
530 Watson L O Mrs  
532 Brooks E C  
— Peace Institute  
**Peace**

**WILMINGTON, S**—south from 102 New Bern av

11 Johnson M E Mrs  
Doolittle Mary Mrs  
15-17 Dail-Overland Co  
— \*First Baptist Church  
105 Young & Hughes  
**Morgan**  
105¼ Lee J T  
105½ Taylor G H  
106-108 White Ice Cream Co  
107 Quality Bicycle Shop  
Perry's Art Store  
107-A Fogleman O T  
109 Royal Baking Co  
109½ Bangert E D  
111 Trade Building  
113 Moore's Electric Shoe Shop  
Francis Louis  
115 Carolina Laundry  
115½ Hall & Co  
117 Holloway W H  
117½ Maxwell Iva Mrs  
119½ Weddon J H  
121 Orrell J E & Co  
Workman T R  
122-124 N C School Book Depository  
126-128 Royall & Borden Furniture Co (storage)  
131 Francis Louis  
131½ City Club  
133-135 Ball J G Co Inc  
134 \*Reliable Cafe  
134½ Vacant  
136 \*Perry W H  
137-139 Rosenthal M & Co  
**Hargett**  
201 Riggan & Chappell  
205 \*Dixie Cafe  
\*Citizens Club  
206-210 Kline & Lazarus  
207 Capitol Loan Co  
209 Star Cafe  
212 Gill L G  
213 Tady Sarkis  
213½ \*Roberts P F Dr  
\*Delaney L T Dr  
\*Evans G G

Call Phones—Store, 47. Greenhouse, 149.

**J. L. O'QUINN & CO.**

**SAY IT WITH FLOWERS**  
"Our Business is Growing"

## Capital Insurance & Realty Co.

**FIRE INSURANCE**

304 Tucker Bldg.

# THE UNION TRUST CO. STOCKS, BONDS and INSURANCE.

J. COOPER YOUNG, President

209 Merchants National Bank Building

Phone Bell 1267

RALEIGH, N. C.

WILMINGTON, S

(536)

WILMINGTON EXTD

**I  
N  
S  
U  
R  
A  
N  
C  
E**

"THAT  
INSURES"

**D. F.  
FORT  
Jr.**

Capital Club  
Building,  
4 W. Martin.

**E  
S  
T  
A  
T  
E**

Sold  
Anywhere  
in the  
United  
States

Phones  
**192**

214 Stephenson C H  
215 Raleigh Fruit Store  
216 Fair The  
217 Hunnicutt F H  
218 Sample Shoe Store  
219 Hancock J D  
219 1/2 \*Williams P H Dr  
\*Fuller & DeBerry  
220 Globe Clothing Co  
229 Royal Cafe

North Exchange Place

Market Place

Gorsey Andy  
221 B & B Cafe & Restaurant  
223 Brogden W L Co Inc  
225 Busy Bee Restaurant  
227 Red Circle Club (colored)  
231 Richardson's Market  
233 Dewar & Wilder  
235 Peebles Bros  
237 Ike's Bargain House  
239 Carolina Hdwe Co Inc

Martin

301-303 Crowder T B & Son  
Parker C E & Co  
305 Adams S J  
307 Alderman & Co  
309 Rowland & Rogers  
311 Parker Bros & Co  
310-312 Hudson-Belk Co  
313 McDonald & Thomas  
314 Barbee & Goodwin  
315-317 Brewer S W & Son

Hay O P

316 U S Tire Co  
319 Pool J H & Sons  
321 Baker Paint Shop  
323 Chappell J E  
325-327 Wyatt Job P & Sons Co  
327 Sanderford W L  
329 King J E  
337 Thomas Moses & Bro

Davie

407-409-411 Mills Tire Co  
413 Matthews Building  
\*Lane D P  
\*Lane G L  
\*Smith Oscar  
\*Wortham J T  
415 Mooneyham W F  
416 Vacant  
417-419 Mooneyham W F  
418 Bond G W

Bond Emma Mrs

421 Warren Annie Mrs  
Duke C L  
422 Penny Lindsay Miss  
423 Cross Henry & Co  
424 Baker W D  
425 Yearby J C  
426 Blake A B

Blake C M Mrs

427 Canady O N  
Canady L E Mrs

Cabarrus

501 \*Graham L M Rev

502 Johnson R T  
504 Vincent Mary Mrs  
505 \*St Ambrose P E Church  
505 \*St Ambrose Parish School  
511 \*Pope M T Dr  
515 \*Green Luten

Stronach's al

519 \*Hinton Ada E  
521 \*Mangum Harvey  
523 \*Fleming G W

Lenoir

603 \*Fitts William  
611 \*Blake Austin

South

\* \* \*

Worth

749 \*Shaw Hall  
\*Shaw University  
750 \*Leonard School of Medicine  
\*Leonard School of Pharmacy  
Shaw University  
751 \*Tupper Memorial Industrial  
Bldg, Shaw University

752 Vacant

754 \*Theological School, Shaw Uni-  
versity

Hunter

817 \*Young Frances  
818 \*Thompson Alfred  
818 1/2 Scott Cornelius  
820 \*Henley Gillie  
821 \*Edwards J S  
823 \*Lacy Robert

Dodd

826 \*Davis Henry  
827 \*Hinton Maggie  
828 \*Hogwood Bettie  
829 \*Saunders Wiley  
831 \*Richardson Lovey  
832 \*Davis Albert  
836 \*Allen Mary

Bledsoe av

903 Finch Minnie Mrs  
911 (1011) \*Hinton Perry

Lee

1100 \*Arnold Nelson  
1101 \*Holbert John  
1104 \*Dixon Carroll  
1107 Foy J H  
1109 Smith W H  
1111 Jones A J  
1113 \*Monroe Lonnie  
1115 \*Elliott Peggy

WILMINGTON EXTD—continuation  
of N Wilmington

1 Eatman F T  
2 Bennett R E  
3 Williams Robert  
4 Holt Malcom  
5 Faison Lonnie  
6 Cox Luther  
7 Price John  
8 Stell S H  
9 Mangum C C  
10 McLean W F

## Raleigh Storage Battery Company

OFFICIAL WILLARD SERVICE STATION

Both Phones 146.

119 and 121 South Salisbury Street,

RALEIGH, N. C.

W. R. DENT, Manager

WILMINGTON EXT D

(537)

WORTH, W

- Davis W J
- 11 Beddingfield W M
- 12 Perry W H
- 13 Thomas E F
- 14 Daniely C E
- 15 Hardy M H Mrs
- 16 Hurst J S

**WOODBURN ROAD—north from  
1710 Hillsboro rd, Cameron Park**

- 115 Sheets J A
- 116 Wolfe W S
- 121 Vacant
- 123 Williams L F
- McDuffee D R
- 125 Cook L E
- 125 1/2 Hughes N C Rev
- 130 Anderson C B
- 132 Heck C M
- 134 Boyd D L
- 136 Drew T F

**Bennehan**

- 203 Ratcliffe C N
- Southwick M A Mrs
- 224 Hoke W A Hon

**WORTH, E—east from Fayetteville,  
tenth south of Capitol**

- 10 \*Royster Emma
- 18 \*Brown S W
- 20 \*Fuller W H
- 23 Jones A E

**Wilmington**

- 206 Vacant
- 208 \*Martin A A
- Blount**
- 211 \*Jones Mabel
- 212 Vacant
- 214 \*Harris Harvey
- 220 \*Woods Nannie

- 224 \*Bates W H
- 228 \*Daniel Rachel
- 229 \*Johns J J

**Person**

- 310 \*Troxler Alice
- 311 \*Hecks Luther
- 313 \*Branch Frank
- 315 \*Alston Janie
- 317 Workman S Y

**Bloodworth**

- 402 \*Lassiter Mary
- 409 \*Reed Elbert
- 410 Vacant
- 413 Vacant

**East**

- 508 \*Harris Frances
- 512 \*Leake Daniel
- 513 \*Wood John
- 514 \*Beckworth Joseph
- 515 \*Bennett Frank
- 516 \*Robertson Manuel
- 517 \*West Ira
- 518 \*Copland Goldie
- 518 1/2 Durham R A
- 705 Vacant

**WORTH, W—west from Fayetteville,  
tenth south of Capitol Square**

- 8 \*Matthews W S Rev
- 10 \*Yancey Leah
- 12 \*Ligon Alpheus
- 13 \*Haywood Nancy
- 13 1/2 \*Travers Arthur
- 15 \*Hamlin V C
- 16 \*Whittaker William
- 17 \*Patterson H C
- 19 \*Massie Henry
- 20 \*Freeman Solomon
- 22 \*Blount N B
- 23 \*Green Granville
- 25 \*Whittaker Minerva

**COAL  
ICE  
WOOD**

**POWELL & POWELL**

(INCORPORATED)

**BUILDING  
MATERIAL**

**ON THE BUSY MANS  
DESK**



**NEW  
CITY  
DIRECTORY**

NOT A BORROWED ONE OR LAST YEARS  
BECAUSE THEY ARE UNCERTAIN

**Willingness  
to Serve**



**Equipment  
to Serve Well**

## City Directory Don'ts

**DON'T** put your Directory in an out of the way place, but keep it in a place that your customers can see and use it without stopping some ONE to find it.

**DON'T** think that a Directory is paying for itself unless you use it more than an idle clerk can make you money.

**DON'T** look mad when a customer asks to look at your Directory.

**DON'T** look happy when a neighbor wants to borrow your Directory, for if you do, he will borrow again and if all were borrowers, when would the next Directory be published?

**DON'T** forget that an **up-to-date** city must have a Directory and a merchant that has no **DIRECTORY** is what?

**DON'T** forget that a Directory borrower to-day will forget to return it to-morrow and you call him what?

**DON'T** forget that the man who has a Directory pays for it and the borrower gets for nothing what another man pays for. What do you call him?

---

When a man advertises his business it is conclusive that he is not ashamed of it, especially if he does his advertising in the Roanoke City Directory.



**MORE GOODS  
ARE BOUGHT AND SOLD  
THROUGH THE  
CLASSIFIED BUSINESS LISTS  
OF THE  
DIRECTORY,  
THAN  
ANY OTHER MEDIUM  
ON EARTH**

---

---

A Few Things You Can Find in the

# City Directory

CLASSIFIED ADVERTISING DEPARTMENT with the advertisements of progressive firms doing a leading business.

NAMES OF MALE RESIDENTS of the city over 17 years of age with their occupation.

WOMEN carrying on business.

CLASSIFIED BUSINESS DIRECTORY of all persons or firms doing business under their proper headings.

LIST OF CITY OFFICERS.

Churches

Clubs

County Officers

Fire Department

Fraternal Organizations

Hospitals

Householders' Directory

Libraries

Notaries Public

Physicians

Police Department

Post Office Department

Public Buildings, Halls, etc.

Schools

State Government

Street Directory

United States Government

There is little that is confined within the limits of your city, that has a name and location, that cannot be found in your directory.

It is the contents of your city between the covers of a book.

Can you intelligently be without it?

Consult the contents page—It's a revelation.

## HILL DIRECTORY CO., Inc.

Home Office: 823 Mutual Building, Richmond, Va.

---

---

IF YOU WANT NORTH CAROLINA  
BUSINESS YOU NEED

# The News and Observer

RALEIGH, N. C.

**The News and Observer** is the only morning Daily published at the State Capital and it is admittedly the State's Greatest Daily, in Character, News and Circulation.

Full Associated Press Reports over leased wire. Correspondents at every county seat and important town in the State.

**The News and Observer** keeps its 100,000 daily readers posted as to what is happening all over the world.

Read **The News and Observer**. It will put you NEXT.

Advertise in **The News and Observer**. It's the one medium you can employ to reach the best Farmers, Mechanics, Merchants, Bankers, Manufacturers and other business men in North Carolina—from mountain to seashore.

**The News and Observer** goes into the home and the place of business.

**Subscription Price:**

Daily and Sunday.....	\$7.00 per year
Daily Only.....	\$6.00 per year
Sunday Only.....	\$2.00 per year

Advertising Rate Card Upon Request

# The News and Observer

RALEIGH, N. C.

JOSEPHUS DANIELS, President



# THE RALEIGH TIMES

"SIX DOLLARS A YEAR—AND WORTH SIX"

---

---

FIRST WITH THE NEWS

. . . *in the* . . .

HOMES OF RALEIGH

---

CLEAN AND WHOLESOME IN BOTH NEWS  
AND ADVERTISING

---

THE TIMES is the only afternoon newspaper  
in Central North Carolina carrying the FULL leased  
wire service of the Associated Press.

---

ABSOLUTELY INDEPENDENT

---

**The Leading Want Ad  
Medium**

---

JOHN A. PARK, Publisher





*Make your Automobile do your Farm Work*

International AUTO-TRACTOR, guaranteed to do all the work FOUR HEAVY HORSES will do, when used with a Ford car. Heavier cars in proportion.

Write for particulars

MANUFACTURED BY

# Raleigh Iron Works Company

RALEIGH, N. C.

Corner West and Hargett Streets

W. T. HARDING, *Gen. Mgr.*      F. F. HARDING, *Gen. Sup't*

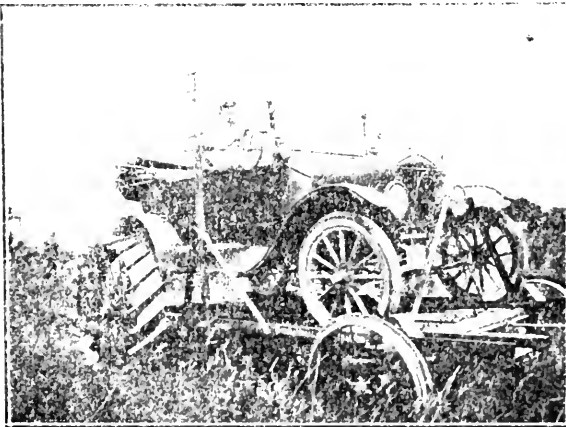

# CHAS. N. GOODNO

**Certified Public Accountant**

Phone 1093-R

RALEIGH, N. C.

AUDITS— INVESTIGATIONS—SYSTEMS



The Kelly-Springfield Tire Mileage Guarantee marks the point where you stop riding on a ticket you've paid for and begin to ride on a pass.

## Auto Tire Repair Co.

108 W. Davie St.

E. S. JENNINGS, Prop.

**Dr. A. G. Spingler**  
**Eyesight Specialist**



OFFICE

132 Fayetteville Street

RALEIGH, N. C.

## PULLEN, HENDERSON, McKINNEY & CO.

**Certified Public Accountants**

(Virginia)

RICHMOND, VA.  
LYNCHBURG, VA.

601 Citizens Nat'l Bank Bldg.,  
RALEIGH, N. C.

AN ADEQUATE FORCE OF EXPERIENCED ACCOUNTANTS FOR SERVICE IN  
AUDITING, SYSTEMATIZING AND ACCOUNTING  
IN ALL LINES