



ENTER TO LEARN. DEPART TO SERVE

378.756

W783

C.3

V.31

Winston-Salem State College Library

Winston-Salem, N. C.

Presented by

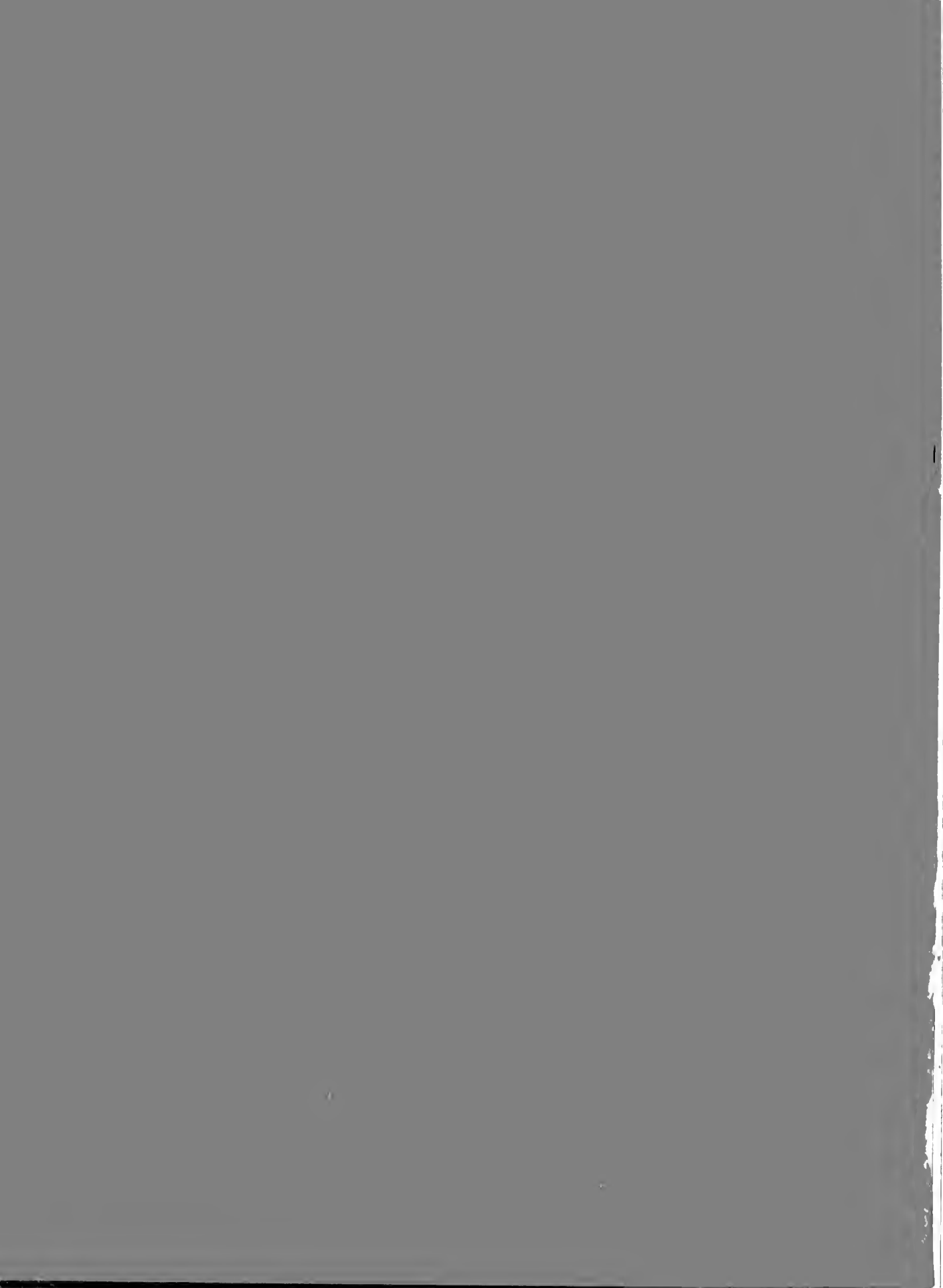



Winston-Salem
State College Library

THE ONLY LIMIT TO OUR REALIZATION OF
TOMORROW WILL BE OUR DOUBTS OF
TODAY. LET US MOVE FORWARD WITH
STRONG AND ACTIVE FAITH.
- FRANKLIN D. ROOSEVELT

LOOKING FORWARD AT WINSTON-SALEM



STATE COLLEGE

1965

RAM



Volume Thirty-One

Table of Contents

FORETHOUGHT	4
In Memoriam	
In Honor	
In Appreciation	
SCHOOL LIFE	14
Yearbook Staff	
General Features	
PERSONNEL	40
Administration	
Faculty	
Staff	
Auxiliary Employees	
STUDENT BODY	76
Seniors	
Juniors	
Sophomores	
Freshmen	
COCURRICULAR ACTIVITIES	136
Organizations	
Greeks	
Athletics	
SPONSORS	172
AFTERTHOUGHT	186

Winston-Salem, North Carolina

FORETHOUGHT

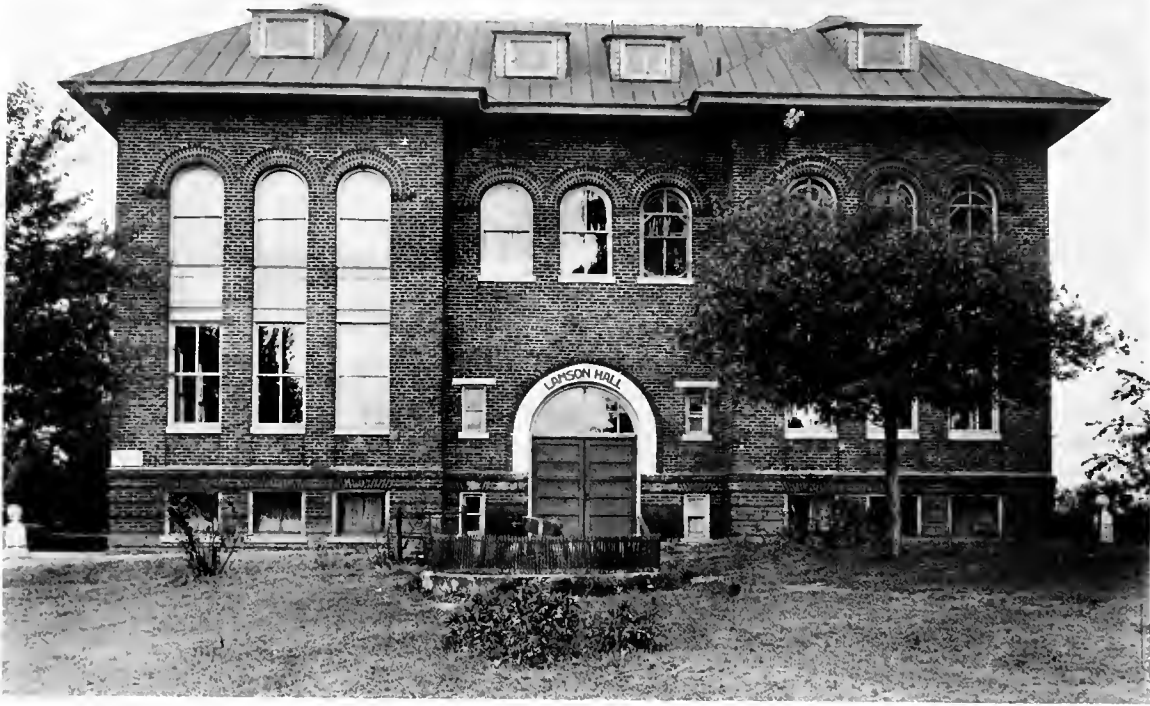

LAMSON HALL - First Building on Campus. Site of present Blair Library and Administration Building.

WINSTON-SALEM STATE COLLEGE HISTORY AND HIGHLIGHTS

Winston-Salem State College was established as "The Slater Industrial Academy" by Simon Green Atkins in Columbio Heights at Winston-Salem, North Carolina, in September, 1892. The academy was named for John F. Slater, a philanthropist who established the Slater Fund for educational purposes and to foster industrial education. Early trustees were S.G. Atkins, J.S. Hill, E.P. Mayo, W.A. Blair, H.R. Storbuck, Thomas H. Sutton, J.C. Alston, C.N. Grandison, C.B. Cash, Henry E. Fries, and A.H. Eller. Mr. Fries became chairman and Mr. Blair became treasurer of the Board of Trustees. The Slater Industrial Academy actually began operations in 1893 with 25 pupils and one teacher.

Dr. S.G. Atkins, first president of the College, devoted his full time as head of the school starting in 1895. About 1905 he was succeeded by Professor C.G. O'Kelly who was followed in office by Professor F.M. Kennedy. Dr. S.G. Atkins returned as head of the institution sometime prior to 1915.

On March 6, 1899, the General Assembly of North Carolina passed a new enactment under which the name of the institution became Slater Industrial and State Normal School.

On July 13, 1905, the Trustees of Slater Industrial

and State Normal School conveyed the institution and its properties to the State Board of Education of North Carolina. The school thus passed under the full control of the State. It was not until 1920, however, that the first class completed regular courses above the high school level. A year later, the Slater State Normal School was placed under the supervision of the State Board of Education.

From the beginning, the school has insisted upon the vital importance of Negro citizenship, and emphasis has, therefore, constantly been placed upon the quality and quantity of training for these teachers. By an act ratified on March 7, 1925, the General Assembly of North Carolina enacted in Section 1 that: "The Slater State Normal School, located at Winston-Salem, shall hereafter be known as the Winston-Salem Teachers College." The General Assembly granted the school a new charter, extending its curricula above high school and empowered it under authority of the State Board of Education to confer appropriate degrees. The Winston-Salem Teachers College thus became the first Negro institution in the United States to grant degrees for teaching in the elementary grades.

In 1953 the Nursing School of Winston-Salem Teachers College was established. The basic nursing program covers four calendar years of study, with equal emphasis on academic and professional training. Graduates are granted the degree of Bachelor of Science in Nursing.

Having served the school and college from its beginning until his death in 1934, except for the intermediate principalships of C.G. O'Kelly and F.M. Kennedy, Dr. S.G. Atkins was succeeded by his son, Dr. Francis L. Atkins, who served as president until his retirement in July, 1961.

Dr. Kenneth R. Williams was elected President of the College in 1961.

The College is accredited by the following:
The North Carolina College Conference
The Southern Association of Colleges and Schools
The National Council for the Accreditation of Teacher Education.

It holds membership in the following:
The American Association of Colleges for Teacher Education

The Association of State Colleges and Universities
Piedmont University Center of North Carolina, Incorporated.

The North Carolina General Assembly changed the name of the institution to Winston-Salem State College in May, 1963.



IN MEMORIAM - FOUN

ACHIEVEMENT

in

EDUCATION



DR. S. G. ATKINS

President of Winston-Salem (N. C.) Teachers College

From an Article by Thos. L. Dabney, Staff
Correspondent, in the Norfolk Journal
and Guide of October 12, 1929.

There are few men in all the world that merit a special article in a newspaper or magazine. Who a man is as well as what he does will determine his imprint upon his peers and posterity alike.

It was the inimitable critic and writer, Frank Harris, who popularized the habit in modern supposedly great leaders. In his criticisms the breadth and depth or the culture of men weighed more heavily than so many jobs put over to their credit. This being a suitable criterion, the writer is applying the same yard stick in part to Dr. S. G. Atkins, president and founder of the Winston-Salem Teachers College.

The writer has had the pleasure of meeting a number of Negro educators in the South and writers and business men from all sections of the country. In some cases the time spent in conversation with certain of these leaders appears as so much time wasted in an intellectual void. And yet there are many Negro educators, writers, business men, and leaders whose lives are inspiring and stimulating. Dr. Atkins belongs to this group.

Careful Student; Veteran Educator

After all it is not what Dr. Atkins has done, as important as this is, but the man himself that impresses his admirers. He is a careful student of the race problem as well as a veteran educator. His chief interest is in ideas and principles rather than things. The large plant at his college is but the crystallization of his best thought in the field of education. And tho the ideal is high, the school is rapidly approaching it.

Dr. Atkins is a graduate of the St. Augustine Normal and Collegiate Institute and a life long student of social and educational problems. His long years of service in education have added immensely to his formal training in the class room as a student. His years of teaching at Livingstone College, Salisbury, North Carolina, as principal of the Grade School in Winston-Salem, and as secretary of education for the A. M. E. Zion Church were rich with experience.

Under Dr. Atkins' direction and leadership what was formerly The Slater Industrial Academy, incorporated in 1892, has developed thru several stages into The Winston-Salem Teachers College with "A" rating granted by the state of North Carolina, in 1926. The school plant consists of ten large well equipped buildings the majority of which are fire-proof and modern in every respect.

Teacher-Training Pioneer

Dr. Atkins has devoted his whole life to the work of education. He is a pioneer in the field of teacher-training in Negro education. His college is specializing in teacher-training. The Winston-Salem Teachers College, I be-

DER DR. S. G. ATKINS

lieve is the only Negro school specializing in this one branch. From the first it was Dr. Atkins' purpose to develop an institution which could offer expert training in the field of education. So well has he done his work and so successful has been his administration that the school has developed to the point where its plant is valued at \$600,000.00. At its last meeting the State Legislature appropriated \$51,200 a year for two years for current expenses. The increase of 100 in last year's enrollment over that for the previous year is quite significant despite the fact that last year's enrollment was only 281.

While developing Winston-Salem Teachers College, Dr. Atkins has found time to study many aspects of the race problem. He has manifested keen interest in the labor and economic phases of the race problem. He has given serious thought to the important question of Negro leadership, and is one of that small group who sense the failure of Negro leaders to remain true and loyal to the Negro masses. In fact, Dr. Atkins makes the charge that the majority of our leaders are selfish, narrow, and inefficient. They have more interest in their jobs, says he, than they have in the welfare of the race.

Some of His Philosophy

A puritan in morals and religion, Dr. Atkins is quite naturally an adherent of educational principles which will produce men and women of strong Christian character. He believes that age should give youth a chance and that youth should use every opportunity to prepare for a life of usefulness and service.

On meeting Dr. Atkins one is impressed by his plain manners and lack of show regarding himself and all that he has done. He hesitates to talk about himself, but he is deeply concerned with the welfare of his school. One may study the man by conversing with him on the social problems in which he is interested. A mutual discussion of such questions serves to reveal the inner depth and wide range of interests of the educator, for he talks quite freely on all the social problems which affect the race.

Winston-Salem Teachers College is fortunate in having a man of Dr. Atkins' training and practical experience. He has devoted nearly 40 years to educational work, and during that time he has acquired great efficiency in his chosen field by continuous study and persistent efforts to become fully conversant with the requirements and changes in that field.

Contributes Much To Church

The A. M. E. Zion Church, of which Dr. Atkins is a member, has profited by his educational training and experience. As secretary of education he contributed a great deal to the educational program of his denomina-

tion. Thru the many graduates who are now teaching in the South, Dr. Atkins' influence as an educator is being felt in every part of that section. The status of Negro teachers is being constantly raised by the type of training given at the Teachers College. But most of all, Dr. Atkins' work is shaping the lives of North Carolina's colored boys and girls where many of the graduates of the school are teaching.

To broaden and strengthen this influence for good in Negro education, Dr. Atkins is soliciting the aid of the best prepared men and women. As fast as he can secure sufficient funds he is engaging the service of expert instructors and professors in the field of education. As Dr. Atkins says his purpose is to develop a first class college of education where concentrated attention can be given to the definite task of specializing in the whole field of education proper. In other words, The Winston-Salem Teachers College is to become an institution for the special purpose of offering expert training, thru standardized methods and modern equipment, in teacher training.

It is this work which stamps Dr. Atkins as a veteran educator. The significance of his work lies in the fact that it runs counter to the notion that teachers did not need any specialized training. Just as the inspiration of God was supposed to fit the minister for his task so it was thought that ordinary training was sufficient for the teacher. But Dr. Atkins knows better. He realizes that the proper training of children is at once the most delicate and the most difficult calling open to men. If the physician must pass an examination on the basis of standards set up by the profession then teachers must do the same, and Dr. Atkins, is preparing them for the test. In doing this work he is rendering a valuable service not only to North Carolina but to the whole South.



IN HONOR - BOARD OF TRUSTEES

No person has ever been honored for what he received. Honor has been the reward for what he gave.

Honor's the moral conscience of the great.
- William D'Avenant - Gondibert, 1651.

Standing: The Reverend William R. Crawford, Mr. Gordon Tomlinson, Mr. J. Paul Wallace, Mr. Ralph M. Stockton, Jr., Mr. Thomas B. Rice, Mr. Sam J. Burrow, Jr., Dr. Samuel O. Jones. **Sitting:** Mr. Winfield Blackwell, Chairman. **Others:** Mr. Clark S. Brown, Mr. J. N. Dillard, Mr. Gordon Hanes, Mr. John Hough.



OUR PRESIDENT

Dr. Kenneth R. Williams

A LEADER ENDOWED WITH MANY TALENTS.



IN HONOR

Dr. Francis L. Atkins
Former President, Recently Retired



1934 - 1961



Mr. Mayer M. Hauser, College Engineer
Supervisor of Buildings and Grounds

Mr. Thomas J. Brown, Postmaster Winston-Salem State College Station (Assisted by Son-
Mr. T. Leon Brown)





Mr. Handy Whitworth

ANOTHER HONOREE

Campus Philosopher, Guidance
Counselor, Efficient Aide, Gentleman,
Optimist.

A Great "Human Being"

IN APPRECIATION

BY APPRECIATION we make excellence in others our own property.

—Voltaire



Dr. and Mrs. W. Archie Blount



Affectionately—"Old Hickory" and "The Hammer"

SCHOOL



LIFE

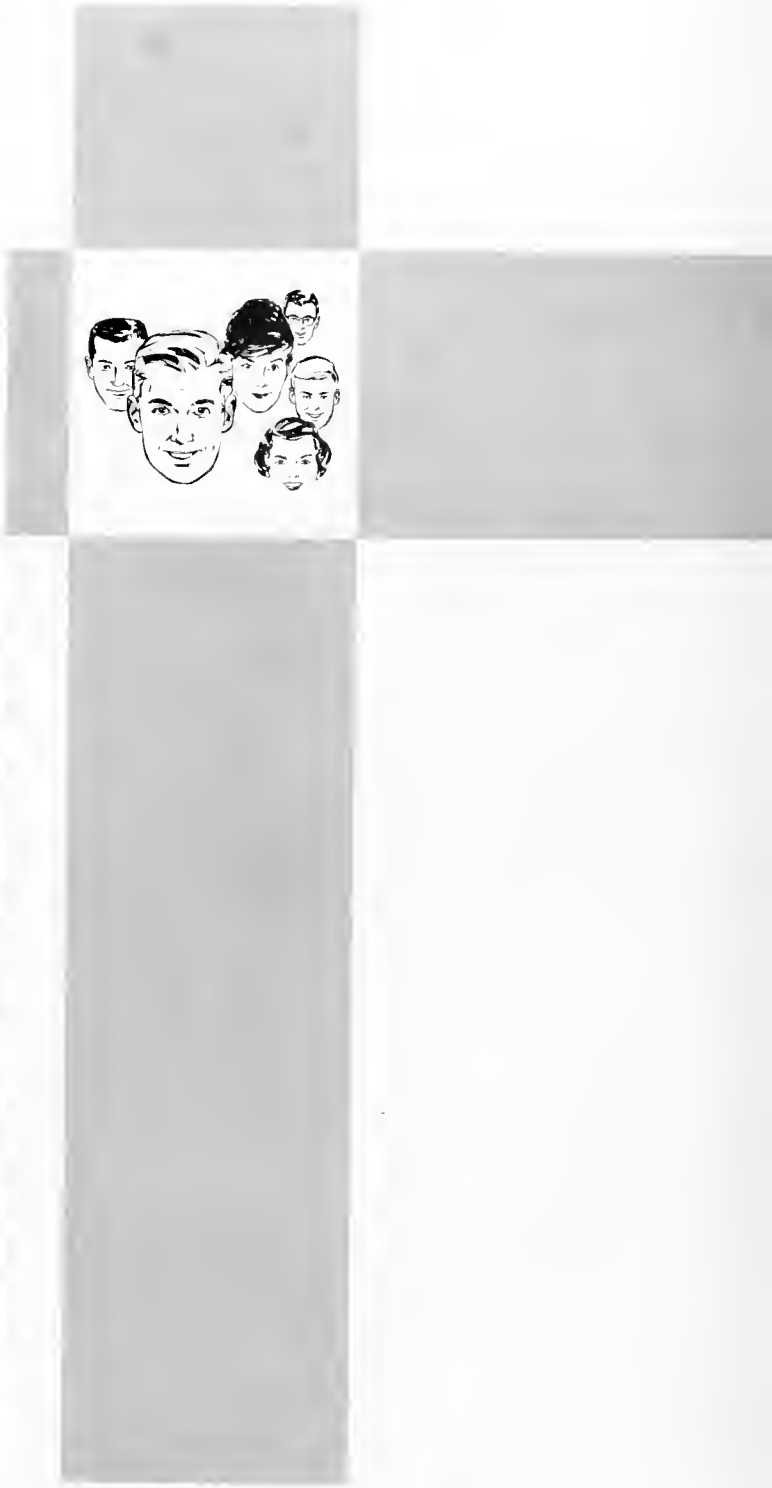



CAROLINA HALL-Classroom Building

BLAIR LIBRARY AND ADMINISTRATION BUILDING (1940)



YEARBOOK STAFF





YEARBOOK STAFF





ANNUAL EVENTS



DAILY ACTIVITIES





HOME-COMING - 1964

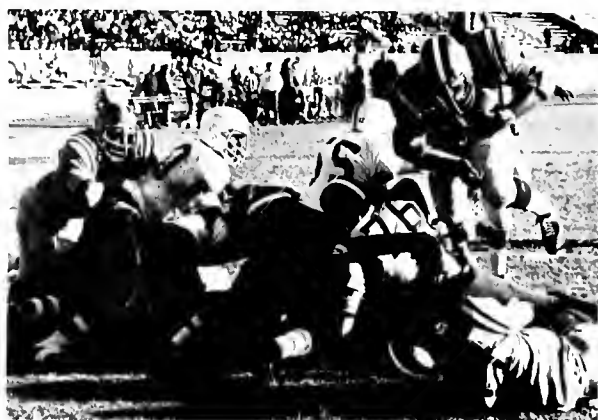



MISS WINSTON-SALEM STATE COLLEGE AND COURT



MISS ALUMNI AND ATTENDANTS

THE HOME-COMING QUEENS



Miss RAM

Miss WSSC

AND ATTENDANTS



Miss SNEA

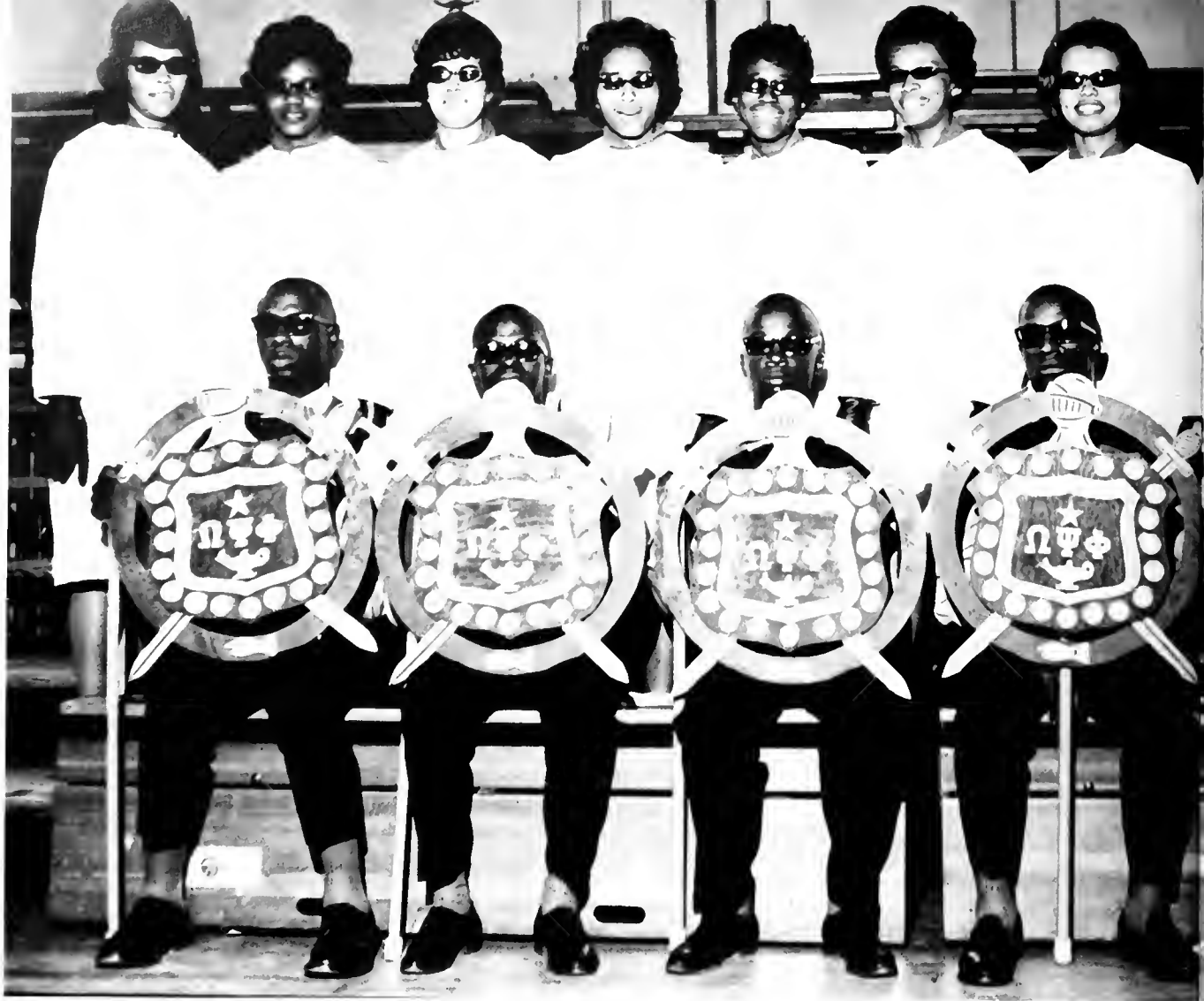

**GREEKS
ON
"PRO"**

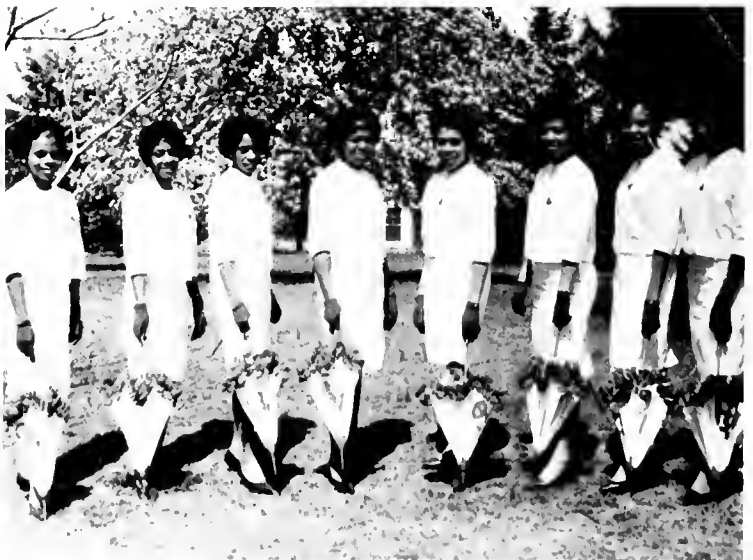



**SOCIAL
LIFE**



DORMITORY LIFE



OUTDOOR SCENES



KENNEDY DINING HALL



COMMUNITY SERVICE



DANCE DUO

MADONNA - 1964



BASKETBALL





CAMPUS GUESTS





*allison
2003*



STUDENT TEACHERS



**GUEST
LECTURERS**



WE STUDY AND RELAX-PROSPECTIVE STUDENTS PLAY-THE STURDY OAK GROWS SLOWLY.



MORE INFORMATION ABOUT OUR COLLEGE . . .

The physical facilities of the College consist of sixteen buildings and a home for the College President. The value of the plant in 1925 was \$513,899.56 and in 1965 the value is approaching \$7,000,000.00.

The College Library is located in the heart of the campus. It has a book collection totaling more than 55,000 volumes, including subscriptions to 300 current periodicals. The School of Nursing has its own departmental library with 2,900 volumes.

Faculty expansion since 1925 shows an increase of 58 members. The number of faculty members with the doctors degree increased from none to 18; the number with the masters degree increased from three to 52; the number with the bachelors degree decreased from 11 to seven.

Courses of study available at the College are courses leading to the bachelors degree in the teaching of English and History, and in Biology, Elementary Education, Health and Physical Education, Music, and Nursing. Summer sessions are an integral part of the college offerings.

In 1961 the College initiated a Division of Extended Services to provide varied educational opportunities for the citizens of the State. The services are designed primarily to provide for academic advancements by way of evening classes and for educational program assistance to community organizations and schools. To date these services have consisted of the following: credit evening classes for adult students; non-credit classes for senior citizens; credit evening classes at the Winston-Salem Air Force Base.

Winston-Salem State College and Southern Illinois University are in the process of developing a co-operative program designed to add strength to the teaching program of Winston-Salem State College. Under this arrangement, it is anticipated that faculty members and students will be exchanged between the two institutions, joint research projects will be conducted, and opportunities will be provided for Winston-Salem State College graduates to study for advanced degrees.

There are 30 organizations—athletic, social, fraternal, and academic—which provide varied activities for the students and faculty. The College Choir can boast of these recent accomplishments:

- Performed for NBC on Great Choirs of America and National Pulpit of the Air
- Participated in Singers Guild and the Winston-Salem Symphony Orchestra
- Participated in performances with High Point College Choir and with Lee Street Methodist Church Choir
- Participated in the Easter Sunrise Service at Radio City Music Hall, New York, and at Phil-

harmonic Hall, Lincoln Center, New York, during the 1965 Easter season.

The College has an extensive athletic program in six sports and is a member of the following national and regional athletic associations:

The Central Intercollegiate Athletic Association
The National Association of Intercollegiate Athletics

The National Collegiate Athletic Association.

Students enrolled in the College assist in the community as volunteers, as cadet teachers prior to their student teaching experiences, and as assistants for various agencies.

Enrollment at the College has increased from 981 students in 1959 to 1200 students for the academic year 1964-65. Since the College was founded in 1892, it has graduated 5,000 students. Many of these former students have attained advanced degrees in the fields of education, medicine, and dentistry. A few have entered the field of law, and others have been highly successful in endeavors related to their basic college education at Winston-Salem State College.



APPLICATION FOR EMPLOYMENT
STATE OF NORTH CAROLINA

scholarships, election to honorary
professional recognition. In-
and college.

THE WINSTON-SALEM STATE COLLEGE
Winston-Salem, North Carolina

PROFESSIONAL AND PERSONAL RECORD OF FACULTY MEMBERS

Following employment by the Winston-Salem State College, this form becomes a part of the permanent record of the teacher and should be filled in with care. Use a typewriter if possible.

File in the Office of the President.

Name _____ Date _____
Last Name First Name Middle Name
Local Address (or present mailing address) _____
Telephone Number _____
Native Home _____
City or County State Country or Nation

PERSONAL DATA:

Date of Birth _____ Month _____
Marital Status: _____
Number and ages _____
In case of ill _____
Address _____

TRAINING:

Major Field (e.g., Education, Nursing etc.) _____
Area of Specialization (e.g., Administration, Nursing Education, Childhood Education) _____

Form NC-4
NORTH CAROLINA DEPARTMENT OF REVENUE
EMPLOYEE'S WITHHOLDING EXEMPTION CERTIFICATE
Print Full Name _____ Male _____ Female _____
Home Address _____ Social Security No. _____
1. If you are a SINGLE PERSON, a MARRIED WOMAN, or a MARRIED MAN whose wife is claiming the \$2,000 exemption in Item 2 below, enter \$1,000 here
2. If you are a MARRIED MAN living with wife, WIDOW or WIDOWER having a minor child, DIVORCED having custody of minor child, and receiving no alimony (or self nor support for child, neither husband nor wife can claim the exemption), or a PERSON ENTITLED TO HEAD OF HOUSEHOLD (Children of taxpayers normally can be claimed only by the person entitled to \$2,000 under item 2) who furnishes more than 1/2 of husband's support, dependent relative therein, enter \$2,000 here
3. If during the year you will provide more than one-half of the support of a dependent multiply by 4300. Enter result here
4. TOTAL AMOUNT OF EXEMPTIONS (Add 1 or 2 to Line 3) _____
5. If you are blind and entitled to an additional exemption, check here and multiply by 4300. Enter result here
6. If you are blind and entitled to an additional exemption, check here and multiply by 4300. Enter result here
I certify, under penalties provided by law, that the exemptions claimed on this certificate do not exceed the amount to which I am entitled.
Signed _____ Date _____

red
info-

on with
Loss By Whom Pub.

EDUCATIONAL RECORD

Use back of a continuation sheet.

To	From	Grade	Number	Years	Credit	Did	Year
Year	Year	Completed	Completed	Completed	Hours	You	Completed?
		1	2	3	4		
		5	6	7	8	XXX	
		9	10	11	12		
		1	2	3	4		
		2	3	4			
		3	4				

FORM W-4 (Rev. July 1961)
U. S. Treasury Department
Internal Revenue Service

Print full name _____
Print home address _____
EMPLOYEE:
Do this form with your employer. Otherwise, he must withhold tax from your wages without exemption.
EMPLOYER:
Keep this certificate with your records. If the employee is believed to have claimed too many exemptions, the District Director should be so advised.
I CERTIFY that the number of withholdings (Date) _____ 19__

PERSON

ADMINISTRATION

Annual Reception
President's Home



Annual Thanksgiving Dinner
Kennedy Hall



President and Mrs. Kenneth R. Williams



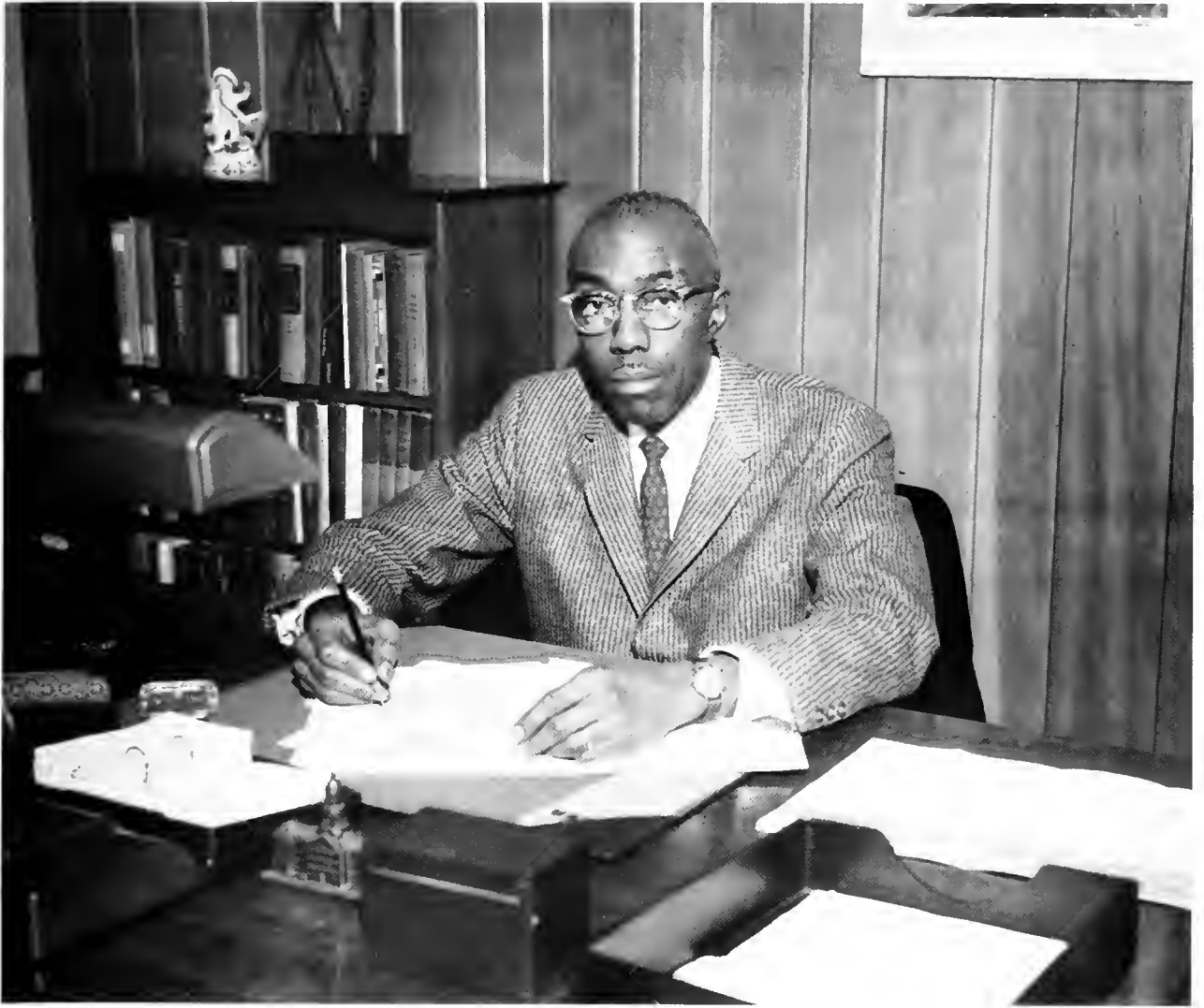

Dr. W. Archie Blount, Vice President

The object of the College is intellectual discipline and moral enlightenment, and it is the immediate task of those who administer the colleges of the country to find the means and the organization by which that object can be attained.

—Woodrow Wilson

Mrs. Sodie R. Daniels
Office of the President



Mrs. Mildred E. Knox
Office of the Vice President

Dr. Lafayette Parker, Dean of Instruction



Dr. Jerome W. Jones, Academic Dean



Mrs. Esther W. Keith
Secretary to the Dean of Instruction



Mrs. Mamie Young, Faculty Secretary

Mrs. Marjorie Williams
Secretary to the Academic Dean





Mrs. Gwendolyn J. Andrews
Acting Dean
School of Nursing

Miss Danetta J. Fitts
Secretary





Mrs. Fannie Williams, Admissions Officer

THE REGISTRAR'S OFFICE-Mrs. Rebecca Morris, Mrs. Essie D. Reid, Mrs. Olivia F. Hairston, Mrs. Mary W. Newlin.





Mrs. Frances R. Coble, Registrar



Mr. James R. Gambrell
Business Manager

Mr. Herman Robinson, Assistant Business Manager



Miss Georgia M. Ware, Secretary to Business Manager



Mrs. Darldine T. Rucker, Assistant Cashier; Miss Georgia M. Ware, Secretary to Business Manager; Miss Marcellette Williams, Cashier; Mr. Herman Robinsan, Assistant Business Manager; Mr. James Reid, Jr., Accountant.



Mr. Hamlet E. Goore, Director of Placement and Recruitment



Miss Naomi E. Scales, Secretary to the Director of Teacher Education and to the Director of Placement and Recruitment



Dr. Charlie B. Hauser, Director of Teacher Education and Student Teaching



Mrs. Christine K. Hedgley, Director of Guidance



The Reverend Henry S. Lewis, Jr., Chaplain

Miss Ruth E. Mosby, Acting Dean of Students





Mrs. Iolo D. Dobson, Dean of Women



Mr. Jefferson L. Humphrey, Acting Dean of Men



Sitting: Mrs. Lillian B. Russell, Miss Corrie M. Bennett, Mrs. Myrtle O. Hoywood, Mr. Alrho Summey, Mrs. Iolo D. Dobson, Miss Ruth E. Mosby, Mr. Jefferson L. Humphrey, Mrs. Doreno F.

Evons, The Rev. Henry S. Lewis, Jr. **Standing:** Miss Anna M. Cooke, Mrs. Birdell D. Lowhorn.



Health Services-College Nurses
Mrs. Betty B. Hines, Mrs. Laura O. McFadden
Secretary-Miss Anna M. Coake

Resident Director, Pegram Hall
Mrs. Juanita C. Williams



STUDENT PERSONNEL SERVICES





Mrs. Gladys D. Oldham, Student Aid Officer



Mr. John A. Fountain
Director of the Audio-Visual
Center



Mrs. Josephine G. Samuel
Secretary to the Librarian

Mrs. Lucy H. Bradshaw, Librarian



Mrs. Nell B. Wright, Instructor of Library Science





THE LIBRARY STAFF

Mrs. Charlotte G. Hall, Library Assistant; Miss Mildred Mallette, Assistant Librarian; Mrs. Lucy H. Brodshaw, Librarian; Mrs.

Josephine G. Samuel, Secretary to Librarian; Mrs. Ardriddell D. Pannell, Library Assistant.

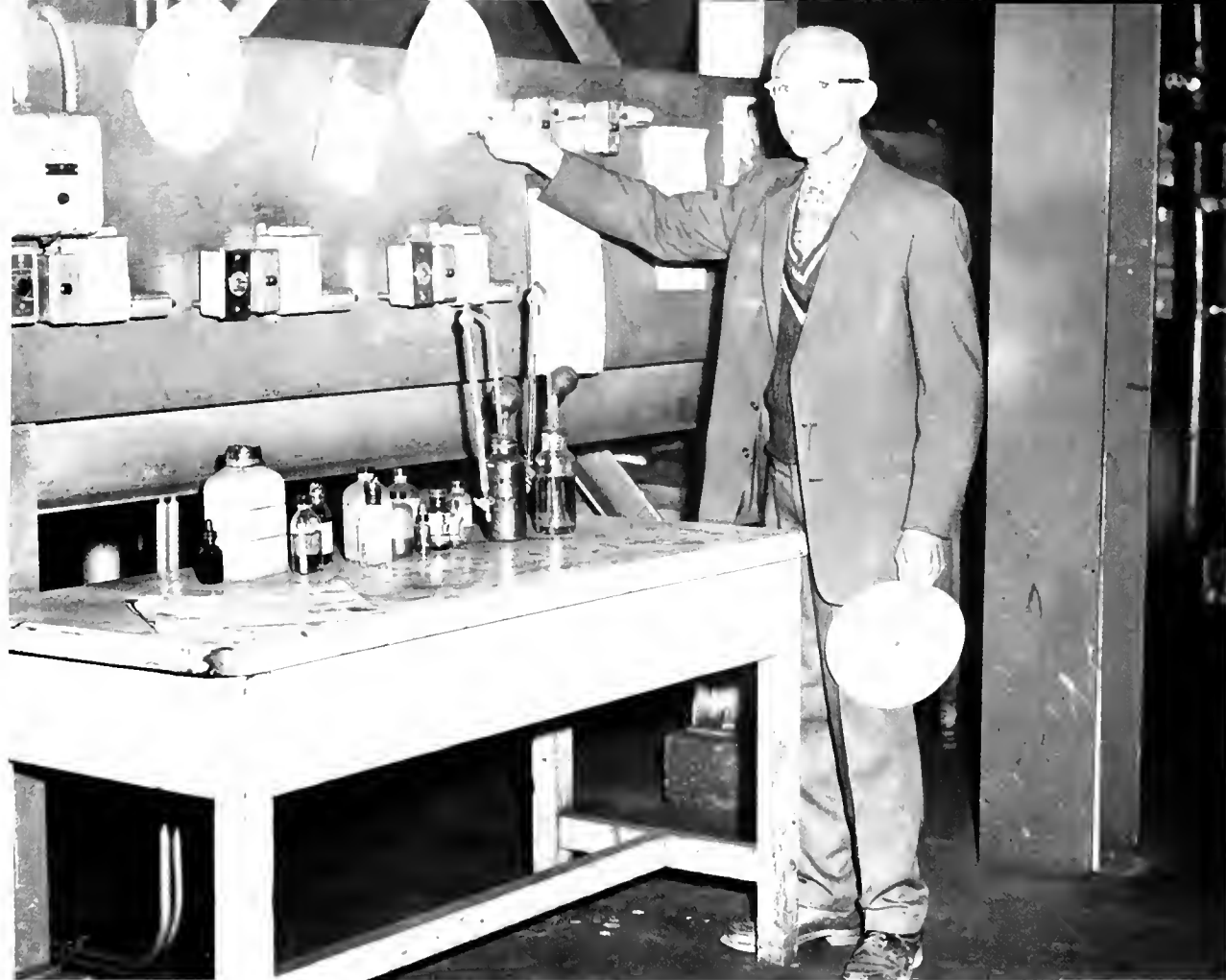

Mr. Moyer M. Houser, College Engineer



Mr. James Henry Williams, Director of Food Services; Miss Eloise Hobson, Assistant Dietitian; Mr. McAdoo Mills, Cook;

Miss Roso Wilson, Assistant Dietitian; Mr. Harry Campbell, Chef.



DEPARTMENTAL CHAIRMEN

Dr. Charles U. DeBerry-Education and Psychology



Dr. Daisy F. Bolsley-English and Foreign Language



Mr. Clarence E. Gaines-Health, Physical Education and Recreation



Mr. Nathan Simms-Mathematics

Dr. James A. Dillard-Fine Arts (Music)



Mr. James V. Herring-Art



Dr. Alphanso R. Vick-Science



Mr. Charles J. Parker-Social Science

FACULTY

DEPARTMENT OF EDUCATION AND PSYCHOLOGY-Sitting: Mrs. Ardelle H. Gray, Mrs. Louise H. Gaither, Mrs. Marian L. Vick, Mrs. Dorothy H. Blaunt, Mrs. Eunice S. Parker. **Standing:**

Mr. John F. Lewis, Dr. Joseph N. Patterson, Mrs. Bessie J. White, Dr. Charles U. DeBerry, Dr. Charlie B. Hauser, Mr. Jefferson L. Humphrey.



DEPARTMENT OF ENGLISH AND FOREIGN LANGUAGE-Sitting: Dr. Edith J. Hadley, Mrs. Sylvia S. Saunders, Dr. Daisy F. Bolsley, Miss Carrie Robinson, Mrs. Hazel J. Harvey. **Standing:**

Mrs. Mary J. Phelps, Dr. Littleton A. Alston, Mrs. Wilma L. Lassiter, Mrs. Lovolia Vails.





DEPARTMENT OF FINE ARTS
Art-Mr. James T. Diggs, Mr. Roland S. Watts, Mr. James V. Herring.



Music-Mr. Harry E. Packard, Mrs. Millie Liston, Dr. James A. Dillard, Mr. James E. Derr, Mrs. Martha S. Atkins.

DEPARTMENT OF HEALTH, PHYSICAL EDUCATION AND RECREATION-Sitting: Mr. George R. Walker, Miss Vivienne Brown, Mrs. Marcelene R. McIver, Mr. John X. Miller. **Standing:** Mr. Thomas R. Conrad, Mr. Clarence E. Gaines.



DEPARTMENT OF MATHEMATICS-Mr. Rufus G. Pettis, Dr. Martha D. Rossitch, Mr. Nathan Simms, Mrs. Gloria C. Gaore.



DEPARTMENT OF SCIENCE-Mr. Bertron D. Hoywood, Mr. Willard C. Jordan, Dr. Lillian B. Lewis, Dr. Alphonso R. Vick,

Miss Levetrice L. Oliver, Mr. Charles Phillips, Mr. John Fountain.



DEPARTMENT OF SOCIAL SCIENCE-Sitting: Dr. Joseph B. Jowers, Mrs. Louise S. Hamilton, Mr. Charles J. Parker, Mrs. Lucille G. Terrell, Dr. Jerome W. Jones. Standing: Mr. James

Galloway, Dr. Waymon B. McLoughlin, Mr. William J. Rice, Dr. Frank C. Bell, Mr. Oscar Williams.



NURSING SCHOOL STAFF-Miss Donetta J. Fitts, Mrs. Dorothy G. Farabee, Mrs. Mary S. Isom, Mrs. Betty L. Weaver, Mrs. Gwendolyn J. Andrews.



Bottom Row, Right: Mrs. Marietta C. Raines. **Second Row, Right:** Mrs. Carolyn M. Norris. **Top Row, Left:** Mrs. Clara B. Lawrence.

Mr. Willie E. Grissom
Bookstore Manager



STAFF

DATA PROCESSING, I.B.M.-Mrs. Margaret Johnson, Key Punch Operator; Mr. Lee Brown, Data Processing Manager.



Mrs. Geroldine Conrod, Switchboard Operator



Student Assistant

Mr. Hugh N. Smith, Assistant Supervisor of Buildings and Grounds
Mr. Thomas L. Brown, Ground and Maintenance Foreman



Mr. Willie Thomas, Stock Clerk





Mr. Alexander E. Barber, Laundry Supervisor

AUXILIARY EMPLOYEES



Mrs. Mabel Barber, Mr. Willie L. Bailey, Mrs. Mattie Booker.

Mr. Cornell Ingram, Bus Driver



Mr. Eorlie Wilson, Campus Patrolman



Sitting: Mrs. Plumie Witherspoon, Mrs. Cloudra Brown, Mrs. Lucille Berry. **Standing:** Mrs. Alma Garrett, The Rev. William Willis.

THEY KEEP US GOING

Mr. Roosevelt Lee, Mr. James Stocks, Mr. Willie Miller, Mr. Joseph Walker, Mr. James Boozer, Mr. Linwood Ivery, Mr.

Henry Mack Grier, Mr. Ernest Salley.





**EVERYBODY
HELPS!**



STUDENT



WSSC

BODY



SENIOR CLASS OFFICERS



ADVISER-MRS. DOROTHY H. BLOUNT



Ruth Allred



Carolyn Archie

SENIORS

Charlotte Bailey



Chalmers Bankhead
Jean Battle



Andrew Barnes
Olivia Beatty



John Barr



CLASS



Alexander Beoty
Harold Bost



Donald Benson



Theodore Blunt



Ruth Brodley



Carolyn Brown



Dorothy Brandon

OF 1965

Janet Brown



Naydean Brown

Dorothy Brown



Jerry Bryant



William Bryson



Charles Carrouthers



Willie Mae Brown



SENIORS



Charles Carter



Oscar Carter



Beechie Charles
Lauretta Chisolm



Dara Chavis



Sybil Childers



Albert Coleman

SENIORS



Pauline Cook



Velma Caward
Carl Dudley



Nancy Davis



Ruby Davis



Robert Edwards



Ernest Fair

CLASS



Fannie Fairley
Bettye Fleming



Linwood Faulcon



Ivy Featherstone



Glenda Gaston



Claudette Gethers



Pauline Gaston

OF 1965

Rosetta Gore



Neil Guthrie

Lawrence Gilmore



Linda Hairston



Harry Hanes



Andre Harris



Joseph Gwynn



SENIORS



Horriette Horris

Eorlene Hortso



Dorothy Heath
Beverly Johnson



Gloria Hester



Nency Hoosier



Eddie Johnson

SENIORS



Hazel Johnson



Ralph King
Theodasia Leak



Geneva Knight



Salomia Lawson



Betty Ledbetter



Susie Lester

CLASS



Evelyn Lipscomb
Winslow Lowery



Allene Little



Sylvio Long



Robert McCain



Demark McCloud



John McDowell

OF 1965

Ruby McLean



George McLendon

Catherine McEachin



Walter Marshall

Betty Martin



Charles Martin



Helen Marshall



SENIORS



Loretta Mattocks



Linda Miley



Rosa Montgomery
William Neely

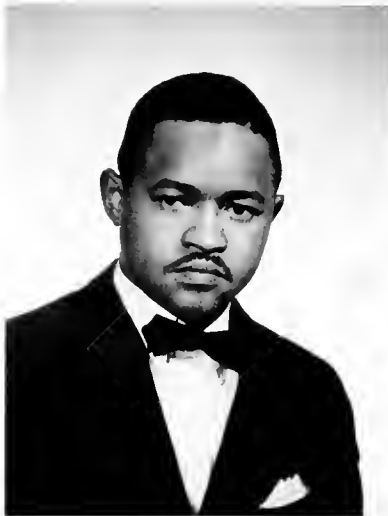

Joniest Moses



Berma Murdock



Earnest Obey

SENIORS



Elizabeth Oliver



Gilbert Partlow
Aaron Penn



Regina Patterson



Everett Payne



Blondell Penn



Carl Penn



Viva Perry
Clara Powell



Ann Reddish

Verdene Pettiford



Martho Phillips



Carol Pridgen

Robert Ray



OF 1965

Mary Richardson



Barbara Roberts

Gladys Reid



Albert Roseboro

Charles Ross



Kotie Rowland



Marjorie Rogers



SENIORS



Arthur Rucks

Anne Rush



Benecia Rutherford

Sylvia Sims



Lottie Sanders



Frances Scott



Doris Smith

SENIORS



Helen Smith



Hessie Smith
Mary Smith



John Smith



Martha Smith



Shirley Smith



Richard Souels

CLASS



Irvin Speaks
Delares Suitt



Willie Studevent



Janet Stevens



Edna Tabon

Charles Tennant



Fannie Thompson

OF 1965

Subinna Timberlake



Janet Turner

Mary Tharpe



Kenneth Walker



Shane Washington



Thelma Wagner

Horace Webb





Marye Wells
Margaret Williams



Constance White
Mazelle Williams



Rosa Williams



Peggy Witherspoon



Julian Williams

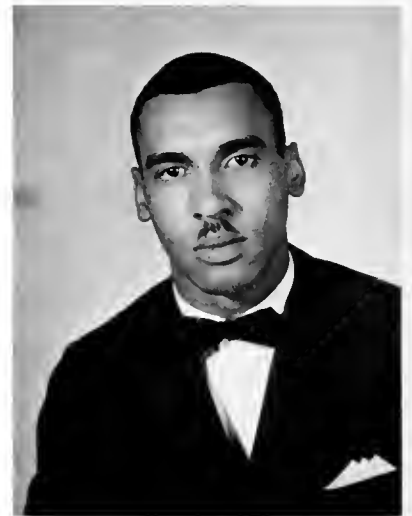

Raymand Williams

SENIOR CLASS HISTORY

Our adviser was assigned to us at the beginning of the Fall Semester, 1961. Our Steering Committee met on October 16, 1961 at 6:30 P.M. in #125 Carolina Hall. On October 25, we held our first general meeting in Fries Auditorium. Temporary chairman and recorder were Hoyword Sims and Charles Martin. We invited Lewis Rowland, president of the Student Council and Senior Class, and Andrew Clinton, Junior Class representative to the Student Council, to speak to us.

Officers were installed on November 22, 1961 and we become an official organization of the College.

Our purpose—To exercise our intellect, develop aesthetic and moral values, provide rich contacts with our cultural heritage, and maintain class spirit.

Our creed—To acquire self-control and self-reliance,
To be ready to give as well as to take,

To co-operate with others for the welfare of the Winston-Salem State College,

To develop in ourselves an appreciation of the finer things of life,

To be loyal to our class in thought and work and deed, and to give always of our best endeavors as members of The Class of 1965.

Class Colors—Gold with black,
Class Flower—Talisman Rose.





Our gift to the College as freshmen was a Lectern Bible in memory of Professor Herbert L. Clark.

Page 10 — Wednesday Evening May 16, 1962

Award Winners Honored at TC

By Edith Roberts

The photograph shows four young women standing together. From left to right: a woman in a dark dress, a woman in a light-colored dress, a woman in a patterned dress holding a certificate, and a man in a suit. They are all looking towards the camera.

JOURNAL AND SENTINEL

The photograph shows a group of students, both men and women, gathered around a table. They appear to be in a meeting or a study session, looking at papers and documents. A man in a suit is leaning over the table, possibly a faculty member or an administrator.

Students Hold Elections at TC

Freshmen End Year of Service

Larry Womble Heads Council

The photograph shows three young women wearing graduation caps and gowns, standing together. They are smiling and looking towards the camera.

Freshmen End Year of Service
The freshmen class at Teachers College has completed their year of service. They have participated in various community service projects and activities throughout the year.

Larry Womble Heads Council
Larry W. Womble, a 1961 graduate of TC, has been elected as the head of the Student Council. He will be responsible for representing the student body and working with the faculty and administration.

Alpha Kappa Mu Elects G. Bailey
The Alpha Kappa Mu chapter at TC has elected G. Bailey as its new president. Bailey is a member of the Student Council and has been active in various campus organizations.

Thursday, April 12, 1962

ly Helps VA Hospital Patients



MRS JACK A EARL
... of Stanleyville ...

helps feed them and writes their up and patted me on the back," letters. Most of the time she just talks with them. Mrs. Earl said. Her chats are with former doctors, lawyers, teachers, a former judge and her own family.

"But people don't realize how much they are needed there," she said. "One patient told me he heard laughing in the hall." Last year the local Red Cross arranged 12 parties and picnics for the veterans. Local groups go down to entertain.

"By far the smash hit of the year was a musical put on by the group from Winston-Salem Teachers College," Mrs. Earl said. Mrs. Stanley Kelly of Lakeside Drive organized the trips to Salisbury about four years ago. The Veterans Hospital has presented them a Meritorious Service Award.

"Why does Mrs. Earl make the 80-mile trip every Tuesday?" "One day I saw six veterans going down the hall to the barbershop to get a haircut. Each man had his hand on the shoulder of the man in front of him. Five of the men were blind."

"I'll keep going to Salisbury just as long as I am able to," she said.

he hospital to work in mental wards. They perform various functions. Mrs. Earl visits the patients,

- Part I - Variety Show
- A. The Starlets (Female Quintet)
 - Subinna Timberlake and Evelyn Lipscomb-Durham, N.C.
 - Joyce Lea-Roxboro, N.C.
 - Sally Speaks-North Wilkesboro, N.C.
 - Tempia Neal-Reidsville, N.C.
 - B. Reading
 - Barbara Roberts-Bronx, New York
 - C. The Emperors (Male Trio)
 - Leslie McClennon and Bruce Caesar-Winston-Salem, N.C.
 - D. Skit
 - Barbara Coles-Atlantic City, N.J.
 - Shane Washington-Long Branch, N.J.
 - E. Monologue
 - Regino Patterson-High Point, N.C.
 - F. Male Vocalist
 - Thomas Earl Sligh-Newberry, S.C.
 - Accompanied by Ernest Fair-Jamaica, New York
 - G. Instrumentalist on the Flute
 - Druscilla Ford accompanied by Estella Evans-Winston-Salem, N.C.
 - H. Group listed as "A" above - "Soldier Boy"
 - I. Piano Due
 - Estella Evans and Ernest Fair
- Part II - Lenten Observance
- A. An Interpretation of the Lord's Prayer.
 - Juanita Payne-New York, New York
 - B. The Starlets-Wonderful
 - C. Male Vocalist-The Holy City
 - Willie Lee Grier
 - Gilbert Parlow-Winston-Salem, N.C.
 - D. An Interpretation of **Were You There**.
 - Persons listed as "A" above and the Starlets.
 - E. Entire Company-Haw Great Thou Art.



TC Homecoming Set Nov. 17-18

Winston-Salem Teachers College will feature "Top in Homecoming" Friday and Saturday highlighting the annual Coronation, formal and optional, made by the class.

"Miss Abigail Bell" 11:30 p.m. Friday at the Memorial Coliseum. Formal and optional, made by the class. The coronation will be held at the Memorial Coliseum, 8 p.m. Saturday. The coronation will be held at the Memorial Coliseum, 8 p.m. Saturday.

The coronation of "Miss Abigail" will take the spotlights. Candidates are Miss Bessie Beatty of Warsaw, Miss Charlotte of Winston-Salem, Miss Dolores of Winston-Salem, Miss Dorothy of Winston-Salem, Miss Betty Axtell of Winston-Salem, Miss Dorothy of Winston-Salem, Miss Betty Axtell of Winston-Salem, Miss Dorothy of Winston-Salem.

The coronation of "Miss Abigail" will take the spotlights. Candidates are Miss Bessie Beatty of Warsaw, Miss Charlotte of Winston-Salem, Miss Dolores of Winston-Salem, Miss Dorothy of Winston-Salem, Miss Betty Axtell of Winston-Salem, Miss Dorothy of Winston-Salem, Miss Betty Axtell of Winston-Salem, Miss Dorothy of Winston-Salem.

The coronation of "Miss Abigail" will take the spotlights. Candidates are Miss Bessie Beatty of Warsaw, Miss Charlotte of Winston-Salem, Miss Dolores of Winston-Salem, Miss Dorothy of Winston-Salem, Miss Betty Axtell of Winston-Salem, Miss Dorothy of Winston-Salem, Miss Betty Axtell of Winston-Salem, Miss Dorothy of Winston-Salem.

- THE WINSTON-SALEM TEACHERS COLLEGE
ST. VALENTINE'S DAY
February 14, 1962
THE FRESHMAN CLASS
W H A T I S L O V E S
PRESENTS
- I. GOD IS LOVE
 - I CORINTHIANS XIII-Scriptural Reading-Hayward Sims, Class President
 - THE LORD'S PRAYER-Vocal Solo-Denna Gaddy, Master of Ceremonies
 - LOVE IS A MANY-SPLENDORED THING-James Wilson
 - It's The April Fools-That Only Grows In The Early Spring
 - SONNETS FROM "Moths"-Flute Solo-Druscilla Ford
 - NORWEGIAN CONCERTO-Flute Solo-Druscilla Ford
 - PRETEND-Vocal Solo-Thomas Sligh
 - Nature's Way Of Giving A Reason To Be Living
 - SECRET OF MY HEART-Solo-Shane Washington
 - EVERY BEAT OF MY HEART-Choral Group-The Colsonettes
 - Gloria Beauty, Joyce Lee, Evelyn Lipscomb, Rachel Alexander
 - I KINDA THINK HE DOES-Vocal Solo-Subinna Timberlake, Barbara Coles
 - The Golden Crown That Makes A Man A King, A Girl A Queen.
- SWEETHEARTS
- Tempia Neal
 - Subinna Timberlake
 - Valeria Morgan
 - Edele Toban
 - Druscilla Ford
 - Sally Speaks
 - Ann Reddish
 - Ceraldine Poteat
 - Evelyn Lipscomb
 - Pauline Gaston
- ESCORTS
- Shane Washington
 - Coronation and Presentations-Class President
 - ALWAYS-Vocal Solo-Thomas Sligh
 - THEMES FROM EXODUS AND KING OF KINGS-Piano-Ernest Fair
 - GENERAL ACCOMPANIST-Estella Evans
 - USHERS
 - Jean Battle
 - Sara Chandler
 - Yelma Covard
 - Judith McQueen
 - Elizabeth Hardy
 - Constance White
 - Carl Dudley
 - Lamont Fletcher
 - John Graham
 - Willie Hardy
 - James Studevant
 - James Turner
- Richard Soules
- Bobby Cat
- J. McQueen and B. Coles
- Charles Martin
- Faculty and Staff Members
- WE ARE GRATEFUL FOR ALL EFFORTS PUT FORTH TO MAKE THIS PROGRAM POSSIBLE FORTH TO MAKE HAPPY VALENTINE'S DAY!

Banquet Honoring

DR. FRANCIS L. ATKINS

Retiring President

WINSTON-SALEM TEACHERS COLLEGE

1964-1961



KENNEDY DINING HALL
WINSTON-SALEM TEACHERS COLLEGE
WINSTON-SALEM, NORTH CAROLINA

7:30 P. M.

OCTOBER 13, 1962

F. L. ATKINS
WINSTON-SALEM TEACHERS COLLEGE
WINSTON-SALEM, NORTH CAROLINA
October 27, 1962

Class of 1965
Winston-Salem Teachers College
Mr. Shane Washington, President
Mrs. E. Faye Tabon
Mrs. Dorothy H. Blount, Adviser
608 Terrace Avenue N. E.,
Winston-Salem, North Carolina

Dear Friends:

"Friends, though absent, are still present;
though in poverty, they are rich; though
weak, yet in the enjoyment of health; and,
what is still more difficult to assert,
though dead, they are alive."

Cicero - "De Amicitia" (Friendship)
The Testimonial Banquet for me Saturday, October 13
at the Kennedy Dining Hall of Winston-Salem Teachers
College will always be remembered.

I was well-nigh overcome by the wonderful expres-
sions and the generous gifts. These came from those
present at the banquet and others not present. Since
the banquet I have received additional expressions from
many friends.

At my request the Committee on arrangements for the
banquet has furnished me the names and addresses of all
the friends -- hundreds of them -- who had a part in the
affair. I am writing this letter of thanks to each.

For your part in the wonderful occasion and your ex-
pressions let me say that I am eternally grateful. I
shall always strive to be worthy of the confidence mani-
fested in me.

With best wishes, I am

Sincerely yours,

F. L. Atkins

THE WINSTON-SALEM TEACHERS COLLEGE
WINSTON-SALEM, NORTH CAROLINA

VESPER PROGRAM

April 28, 1963

THE CLASS OF 1965 - SOPHOMORES

Call To The Occasion-----Shane Washington, President
(The audience will stand and join in unison.)

Come Thou Almighty King

Come, Thou Almighty King, Help us Thy name to sing,
Help us to praise! Father all glorious, O'er all victorious,
Come and reign over us ancient of Days!

The Twenty-Third Psalm

The Lord's Prayer

Fairest Lord Jesus

Fairest Lord Jesus, Ruler of all nature, O Thou of God and
man the son, Thee will I cherish, Thee will I honor, Thou
my soul's glory, joy and crown.

Presentation of Speaker-----John Tabias, First Vice-president
Vocal Solo-----Thomas Sligh, Class Parliamentarian

Vesper Speaker-----The Reverend Edgar D. Christman

Wake Forest College

Flute Solo-----Waymon Jackson, Guest Performer

• • COMMEMORATION • •

Miss Mary M. Spencer - College Nurse, 1948 - 1962

Presentation-----Charlene Russell, Student Nurse

Acceptance-----Dr. H. Rember Malloy, College Physician

I Would Be True

I would be true, for there are those who trust me;
I would be pure, for there are those who care;
I would be strong, for there is much to suffer;
I would be brave, for there is much to dare,
I would be brave, for there is much to dare.

I would be friend of all the foe, the friendless;
I would be giving, and forget the gift;
I would be humble, for I know my weakness;
I would look up, and laugh, and love, and lift,
I would look up, and laugh, and love, and lift.

Postlude

Accompanists

Gloria Mims --- Ernest Fair

-USHERS-

Pauline Goston
Hazel Johnson
Evelyn Lipscomb
Betty Martin
Leroy Datten

Camille Miller
Ann Reddish
Doris Smith
Faye Tabon
Irvin Speaks

Class Adviser
Mrs. Dorothy H. Blount

He, who fails to prepare, is preparing to fail.



As sophomores, our memorial to Nurse Mary Spencer included four (4) Magnolia Trees.

1962 - 1963

We placed a plaque and permanent floral arrangement in the foyer of the Alexander H. Roy Infirmiry and Health Center.





AN AFFAIR TO REMEMBER

The Class of 1965
 Winston-Salem State College
 requests the pleasure of your company at

An Affair To Remember

on Friday, the first of May
 nineteen hundred and sixty-four
 at nine o'clock in the evening
 John C. Whittaker Gymnasium

Black Tie

R.S.V.P.



Admit

And Guest
 An Affair To Remember
 May 1, 1964

1963 - 1964



Dr. Owen F. Herring, our scheduled vesper service speaker, chats with our class president.

THE WINSTON-SALEM STATE COLLEGE
WINSTON-SALEM, NORTH CAROLINA
VESPER PROGRAM
April 19, 1964

THE CLASS OF 1965 - JUNIORS

PRELUDE-----Ernest Fair, Pianist
CALL TO THE OCCASION-----Alexander R. Beaty, President
(The audience will stand and join in unison.)

COME THOU ALMIGHTY KING

Come, Thou Almighty King, Help us Thy name to sing,
Help us to praise! Father All Glorious, O'er all victorious,
Come and reign over us Ancient of Days!

THE TWENTY-THIRD PSALM

THE LORD'S PRAYER

FAIREST LORD JESUS

Fairest Lord Jesus, Ruler of all Nature, O Thou of God
and Man the Son, Thee will I cherish, Thee will I honor,
Thou my saul's Glory, Joy and Crown.

PRESENTATION OF SPEAKER--Barbara Roberts, Class of 1965
VOCAL SOLO-----Subinna Timberlake, Class of 1965

VESPER SPEAKER--The Reverend Owen F. Herring, Th.D., O.D.
Professor in Religion Department, Wake Forest College, 1946-1963

GUEST PERFORMERS

SAXOPHONE-----Clark Poston

TRUMPET-----Coleman Freeman

FLUTE-----Waymon Jackson

I WOULD BE TRUE

I would be true, for there are those who trust me;
I would be pure, for there are those who care;
I would be strong, for there is much to suffer;
I would be brave, for there is much to dare,
I would be brave, for there is much to dare.

April 21, 1964
Dear Mrs. Blount,
May I express to you, Mr. Beaty
and the Junior class my deepest
thanks for sharing with us the
beautiful flowers. They are as
fresh as when I first saw them
and are a spot of sunshine in
our home.



Essie Brinkley



Dorothy Brandon

1964 - 1965

SENIORS, AT LAST!

The Class of 1965 has reached the threshold of graduation.
Our major project-The Yearbook.

* * * * *

Celebration of completion of project-April 9, 1965.

DISCOTHEQUE
Disquire-Samuel Douglas

REVELATION

Our inmost thoughts we can conceal
Our purpose none can see;
But time and actions will reveal
The dreams of you and me.



The Rev. Lewis, Chaplain

GRADUATION
Life is our dictionary.

* * *

There is one soul
It is related to the world.
Art is its action thereon.
Science finds its methods.
Literature is its record.
Religion is the emotion of reverence that it inspires.
Ethics is the soul illustrated in human life.
Society is the finding of this soul by individuals in each other.
Trades are the learning of the soul in nature by labor.
Politics is the activity of the soul illustrated in power.
Manners are silent and mediate expressions of soul.
—Ralph Waldo Emerson

SENIOR WEEK

MAY 23 - JUNE 1

Vesper Service
Class Night
Class Day
Alumni Day
Baccaloureate Sunday
Outdoor Retreat
Commencement Day

SERVICE

Ask not what your country can do for you;
Ask what you can do for your country.
—John F. Kennedy

By asking, you will not only help others,
but you will be giving purpose to your own life.
—President Lyndon B. Johnson

Our Substitute Adviser





SENIORS IN THE COMMUNITY

He prides most who serves best.
—Arthur Frederick Sheldon



Small service is true service while it lasts.
—William Wordsworth



They also serve who only stand and wait.
—John Milton



Every act rewards itself.
—Ralph Waldo Emerson



JUNIOR CLASS OFFICERS



ADVISER-MRS. EUNICE S. PARKER

Aretta J. Adams
Jaane Arrington

Lalar Armstrong
Aretta Bailey

JUNIORS



Constance Ball



Robert Bell

Emma Bennett



Virginio Barr

Willis Bennett

Daris Berry





Columbus Black



Sherlin Black



James Bowen



Dovid Bowles



William Brown

CLASS



Ralph Buck



Marvin Burgin



Coneita Byers



Helen Carter



Nannie Carter



Lillie Casper



Patricia Chambers



Linda Cheek



Lewis Coates

OF 1966

Bertha Collins
Morgie Crawford

Glorinda Conley
Millicent Crisp

Robert Canner
Patsy Curry



Samuel Couthen
Peggy Davis



Myra Dunlop
Phyllis Finger

Hollis Edney
George Floyd

Joan Fikes
Edward Frazier



Betty Gibson



Barbora Gould

JUNIOR

Arthur Gray

Solomon Green

Charles Broce

Bobby Guthrie



Roberta Hamilton
Sallie Harris

Edna Harris
Allen Hartie



Shirlene Hawkins



CLASS

Peggy Hayes

Patricia Herring

Roy Hicks

Dolores Holmes

Robert Hoover





Napoleon Hudson



Jacqueline Hughes



Nadine Hull



Annie Hylton



Anna Ingram

CLASS



Cecelia Ingram

Thomas Ivey
Mary Jackson



Betty Jeffers
Billy Jennings





Nathaleen Jett



Dorothy Jones



Barbara Jordan



Edith Joyner

OF 1966

Lanta Jayner
Jerry Lawrence



Hayward Kimbraugh
Gertrude Leslie



Eddie Kincaid
Janette Lewis



Barbara Lonier
Abram Liles



Charles Love
Chanita McKay



Trudy McClure
Dorothy McKay



Sandra McKinnie
Marie McNair



Timothy McQueen



Emma Marlin

JUNIOR

Darlana Marshall



Jacqueline Martin



James Millner



Mary Mitchell



Helen Murray
Ezekiel Patten

Bennie Parker
Ann Patterson



Barber Phillips



William Pouncey

CLASS

Connie Robinson

Helen Rodgers

Dolores Roper

Virginio Ruffin





Novel Russell



Ottawano Sounders



Winford Searcy



Milton Segers



Mildred Shelton

CLASS



Barbara Smith

Potricio Smith
Sindo Smith



Dianne Spencer
Amanda Sumler





Shirley Summers



Brenda Sutton



Douglas Toborn



Dorothy Talbert

OF 1966

Nathan Teague
Patricio Thompson

Alvin Thoms
Barbara Turmon

Catherine Thompson
Wilhelmina Turmon



Emmo Thompson
Morjorie Walloce



Kenneth Washington
Rube Watson



Arlene Watson
Cob White



Jonet Whitley



JUNIOR CLASS

Joyce Williams



Delorice Woodard



Roy Wiles

SOPHOMORE CLASS OFFICERS



ADVISER-MRS. MARIAN L. VICK



SOPHOMORES



SOPHOMORES



SOPHOMORES



SOPHOMORES



FRESHMAN CLASS OFFICERS



ADVISER - MR. JEFFERSON L. HUMPHREY



FRESHMEN



FRESHMEN





FRESHMEN



FRESHMEN



FRESHMEN



K.B. REYNOLDS HOSPITAL SCHOOL OF NURSING



EXCHANGE STUDENT

Alfonso Hernandez
Bucaramanga, Colombia
South America

There is music wherever
there is harmony, order, or
proportion; and thus far we
may maintain the music of the
spheres.
-Sir Thomas Browne



DEAR W.S.S.C.

OUR COLORS-RED AND WHITE OUR ALMA MATER

As we go forth from Old S.C.,
A song of love we sing to thee,
And praises to the memory
Of days at dear State College.
Thy sons and daughters bring thee fame
Through knowledge which we here have gained.
Exultingly we raise thy name,
O Winston-Salem State College.

As we go forth from Old S. C.
Good leaders we will always be
And stand for Christianity,
As you have taught us, State College.
In all we do we shall proclaim
To all the world thy teaching fame.
As we go forth we praise thy name,
O Winston-Salem State College.
(Words and Music by Noah F. Ryder)



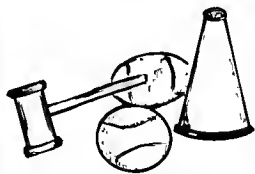

COCURRICULAR



ACTIVITIES

ORGANIZATIONS



STUDENT COUNCIL

SERVICE GROUPS

STUDENT ASSISTANTS



MARSHALS CLUB





LIBRARY LITERARY CLUB

NEWSPAPER STAFF





SUNDAY SCHOOL OFFICERS

THE DRAMA GUILD





THE COLLEGE CHOIR



ANNUAL CHRISTMAS CONCERT





On Our Way To
Governor Dan Moore's Inaugural Parade

THE COLLEGE BAND

THE MAJORETTES



ANNUAL SPRING CONCERT



CHEERING SQUAD



DANCE GROUP



COLSON HALL

DORMITORY COUNCIL



RESIDENT HALL ASSISTANTS



ATKINS HALL

DORMITORY COUNCILS

PEGRAM HALL





BICKETT HALL

DORMITORY COUNCILS

SENIOR DORMITORY





N.A.A.C.P.

THE SCIENCE CLUB



STUDENT NEA





DAY STUDENTS ORGANIZATION

**ALPHA KAPPA MU
HONOR SOCIETY**



AKA

ALPHA KAPPA ALPHA SORORITY



ΩΨΦ



OMEGA PSI PHI FRATERNITY

ΔΣΘ



DELTA SIGMA THETA SORORITY

GREEK ORGANIZATIONS

NOT PICTURED

SIGMA GAMMA RHO SORORITY

ALPHA PHI ALPHA FRATERNITY

KAPPA ALPHA PSI FRATERNITY

PHI BETA SIGMA FRATERNITY

ZETA PHI BETA SORORITY



SPORTS AWARDS

ALUMNI BUILDING



ATHLETIC TROPHIES

TRACK AND FIELD RECORDS									
EVENT	NAME	TIME or DIST.	DATE	EVENT	NAME	TIME or DIST.	DATE	EVENT	NAME
100 YDS				100 YDS				100 YDS	
200 YDS				200 YDS				200 YDS	
400 YDS				400 YDS				400 YDS	
800 YDS				800 YDS				800 YDS	
1600 YDS				1600 YDS				1600 YDS	
3200 YDS				3200 YDS				3200 YDS	
6400 YDS				6400 YDS				6400 YDS	
12800 YDS				12800 YDS				12800 YDS	
25600 YDS				25600 YDS				25600 YDS	
51200 YDS				51200 YDS				51200 YDS	
102400 YDS				102400 YDS				102400 YDS	
204800 YDS				204800 YDS				204800 YDS	
409600 YDS				409600 YDS				409600 YDS	
819200 YDS				819200 YDS				819200 YDS	
1638400 YDS				1638400 YDS				1638400 YDS	
3276800 YDS				3276800 YDS				3276800 YDS	
6553600 YDS				6553600 YDS				6553600 YDS	
13107200 YDS				13107200 YDS				13107200 YDS	
26214400 YDS				26214400 YDS				26214400 YDS	
52428800 YDS				52428800 YDS				52428800 YDS	
104857600 YDS				104857600 YDS				104857600 YDS	
209715200 YDS				209715200 YDS				209715200 YDS	
419430400 YDS				419430400 YDS				419430400 YDS	
838860800 YDS				838860800 YDS				838860800 YDS	
1677721600 YDS				1677721600 YDS				1677721600 YDS	
3355443200 YDS				3355443200 YDS				3355443200 YDS	
6710886400 YDS				6710886400 YDS				6710886400 YDS	
13421772800 YDS				13421772800 YDS				13421772800 YDS	
26843545600 YDS				26843545600 YDS				26843545600 YDS	
53687091200 YDS				53687091200 YDS				53687091200 YDS	
107374182400 YDS				107374182400 YDS				107374182400 YDS	
214748364800 YDS				214748364800 YDS				214748364800 YDS	
429496729600 YDS				429496729600 YDS				429496729600 YDS	
858993459200 YDS				858993459200 YDS				858993459200 YDS	
1717986918400 YDS				1717986918400 YDS				1717986918400 YDS	
3435973836800 YDS				3435973836800 YDS				3435973836800 YDS	
6871947673600 YDS				6871947673600 YDS				6871947673600 YDS	
13743895347200 YDS				13743895347200 YDS				13743895347200 YDS	
27487790694400 YDS				27487790694400 YDS				27487790694400 YDS	
54975581388800 YDS				54975581388800 YDS				54975581388800 YDS	
109951162777600 YDS				109951162777600 YDS				109951162777600 YDS	
219902325555200 YDS				219902325555200 YDS				219902325555200 YDS	
439804651110400 YDS				439804651110400 YDS				439804651110400 YDS	
879609302220800 YDS				879609302220800 YDS				879609302220800 YDS	
1759218604441600 YDS				1759218604441600 YDS				1759218604441600 YDS	
3518437208883200 YDS				3518437208883200 YDS				3518437208883200 YDS	
7036874417766400 YDS				7036874417766400 YDS				7036874417766400 YDS	
14073748835532800 YDS				14073748835532800 YDS				14073748835532800 YDS	
28147497671065600 YDS				28147497671065600 YDS				28147497671065600 YDS	
56294995342131200 YDS				56294995342131200 YDS				56294995342131200 YDS	
112589990684262400 YDS				112589990684262400 YDS				112589990684262400 YDS	
225179981368524800 YDS				225179981368524800 YDS				225179981368524800 YDS	
450359962737049600 YDS				450359962737049600 YDS				450359962737049600 YDS	
900719925474099200 YDS				900719925474099200 YDS				900719925474099200 YDS	
1801439850948198400 YDS				1801439850948198400 YDS				1801439850948198400 YDS	
3602879701896396800 YDS				3602879701896396800 YDS				3602879701896396800 YDS	
7205759403792793600 YDS				7205759403792793600 YDS				7205759403792793600 YDS	
14411518807585587200 YDS				14411518807585587200 YDS				14411518807585587200 YDS	
28823037615171174400 YDS				28823037615171174400 YDS				28823037615171174400 YDS	
57646075230342348800 YDS				57646075230342348800 YDS				57646075230342348800 YDS	
115292150460684697600 YDS				115292150460684697600 YDS				115292150460684697600 YDS	
230584300921369395200 YDS				230584300921369395200 YDS				230584300921369395200 YDS	
461168601842738790400 YDS				461168601842738790400 YDS				461168601842738790400 YDS	
922337203685477580800 YDS				922337203685477580800 YDS				922337203685477580800 YDS	
1844674407370955161600 YDS				1844674407370955161600 YDS				1844674407370955161600 YDS	
3689348814741910323200 YDS				3689348814741910323200 YDS				3689348814741910323200 YDS	
7378697629483820646400 YDS				7378697629483820646400 YDS				7378697629483820646400 YDS	
14757395258967641292800 YDS				14757395258967641292800 YDS				14757395258967641292800 YDS	
29514790517935282585600 YDS				29514790517935282585600 YDS				29514790517935282585600 YDS	
590295810358705651705600 YDS				590295810358705651705600 YDS				590295810358705651705600 YDS	
1180591620717411303411200 YDS				1180591620717411303411200 YDS				1180591620717411303411200 YDS	
2361183241434822606822400 YDS				2361183241434822606822400 YDS				2361183241434822606822400 YDS	
4722366482869645213644800 YDS				4722366482869645213644800 YDS				4722366482869645213644800 YDS	
9444732965739290427289600 YDS				9444732965739290427289600 YDS				9444732965739290427289600 YDS	
18889465931478580854579200 YDS				18889465931478580854579200 YDS				18889465931478580854579200 YDS	
37778931862957161709158400 YDS				37778931862957161709158400 YDS				37778931862957161709158400 YDS	
75557863725914323418316800 YDS				75557863725914323418316800 YDS				75557863725914323418316800 YDS	
151115727451828646836633600 YDS				151115727451828646836633600 YDS				151115727451828646836633600 YDS	
30223145490365729367327200 YDS				30223145490365729367327200 YDS				30223145490365729367327200 YDS	
60446290980731458734654400 YDS				60446290980731458734654400 YDS				60446290980731458734654400 YDS	
120892581961462917469308800 YDS				120892581961462917469308800 YDS				120892581961462917469308800 YDS	
241785163922925834938617600 YDS				241785163922925834938617600 YDS				241785163922925834938617600 YDS	
483570327845851669877235200 YDS				483570327845851669877235200 YDS				483570327845851669877235200 YDS	
967140655691703339754470400 YDS				967140655691703339754470400 YDS				967140655691703339754470400 YDS	
1934281311383406679508940800 YDS				1934281311383406679508940800 YDS				1934281311383406679508940800 YDS	
3868562622766813359017881600 YDS				3868562622766813359017881600 YDS				3868562622766813359017881600 YDS	
7737125245533626718035763200 YDS				7737125245533626718035763200 YDS				7737125245533626718035763200 YDS	
15474250491067253436071526400 YDS				15474250491067253436071526400 YDS				15474250491067253436071526400 YDS	
30948500982134506872143052800 YDS				30948500982134506872143052800 YDS				30948500982134506872143052800 YDS	
61897001964269013744286105600 YDS				61897001964269013744286105600 YDS				61897001964269013744286105600 YDS	
123794003928538027488572211200 YDS				123794003928538027488572211200 YDS				123794003928538027488572211200 YDS	
247588007857076054977144422400 YDS				247588007857076054977144422400 YDS				247588007857076054977144422400 YDS	
495176015714152109954288844800 YDS				495176015714152109954288844800 YDS				495176015714152109954288844800 YDS	
990352031428304219908577689600 YDS				990352031428304219908577689600 YDS				990352031428304219908577689600 YDS	
1980704062856608439817155379200 YDS				1980704062856608439817155379200 YDS				1980704062856608439817155379200 YDS	
3961408125713216879634310758400 YDS				3961408125713216879634310758400 YDS				3961408125713216879634310758400 YDS	
7922816251426433759268621516800 YDS				7922816251426433759268621516800 YDS				7922816251426433759268621516800 YDS	
15845632502852867518537243033600 YDS				15845632502852867518537243033600 YDS				15845632502852867518537243033600 YDS	
31691265005705735037074486067200 YDS				31691265005705735037074486067200 YDS				31691265005705735037074486067200 YDS	
63382530011411470074149372134400 YDS				63382530011411470074149372134400 YDS				63382530011411470074149372134400 YDS	
126765060022822940148298744268800 YDS				126765060022822940148298744268800 YDS				126765060022822940148298744268800 YDS	
253530120045645880296597488537600 YDS				253530120045645880296597488537600 YDS				253530120045645880296597488537600 YDS	
507060240091291760593194977075200 YDS				507060240091291760593194977075200 YDS				507060240091291760593194977075200 YDS	
1014120480182583521186389954150400 YDS				1014120480182583521186389954150400 YDS				1014120480182583521186389954150400 YDS	
2028240960365167042372779908300800 YDS				2028240960365167042372779908300800 YDS				2028240960365167042372779908300800 YDS	
4056481920730334084745559816614400 YDS				4056481920730334084745559816614400 YDS				4056481920730334084745559816614400 YDS	
8112963841460668169491119633228800 YDS				8112963841460668169491119633228800 YDS				8112963841460668169491119633228800 YDS	
16225927682921336338982339266457600 YDS				16225927682921336338982339266457600 YDS				16225927682921336338982339266457600 YDS	
32451855365842672677964678532915200 YDS				32451855365842672677964678532915200 YDS				32451855365842672677964678532915200 YDS	
64903710731685345355929357065830400 YDS				64903710731685345355929357065830400 YDS				64903710731685345355929357065830400 YDS	
129807421463370700711858740131660800 YDS				129807421463370700711858740131660800 YDS				12	



FOOTBALL TEAM



COACHES



1964 SEASON

CO-CAPTAINS



THE MIGHTY RAMS





SENIOR MEMBERS





BASKETBALL TEAM

CO-CAPTAINS



1964-1965

THE STARTING FIVE



ACTION



STAR

ACTION



AWARD



TRACK



TENNIS

GOLF





GYMNASTICS



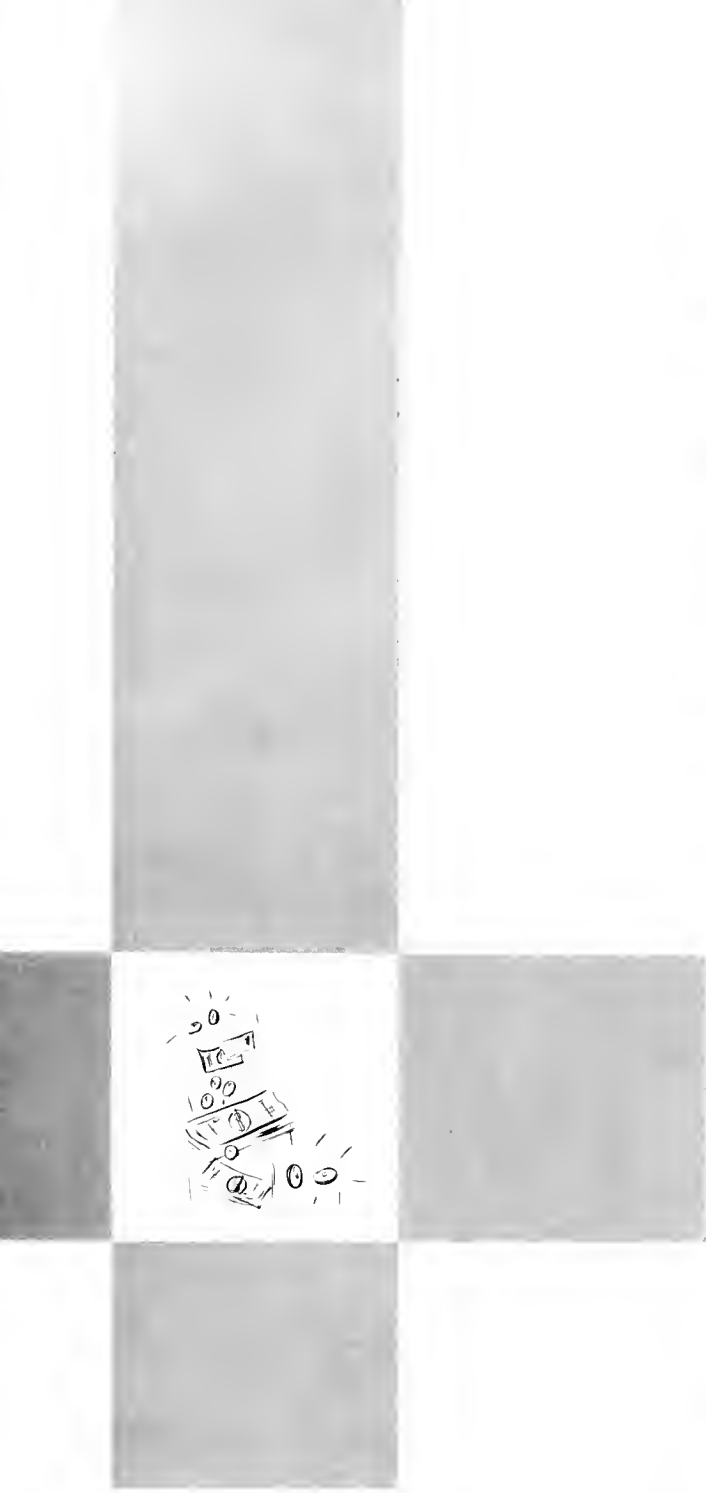

SPONSORS



CAMEL PAWN SHOP

422 N. Liberty
Bonded Pawn Brokers

**BOCOCK-STROUD
COMPANY**

Dependable Since 1921
501 West Fourth Street 724-2421
Winston-Salem, N. C.

**TUTTLE LUMBER
COMPANY**

Dependable Building Materials
1721 Stadium Drive, S.E.
Phone 723-4318 — P. O. Box 4595
Winston-Salem, N. C.

**LAWRENCE VERRY
INCORPORATED**

Library Booksellers and Publishers
River Road, Mystic
Connecticut

"Is there anything in the paper, Sir?"

"Anything in the paper! All the world is in the paper . . . if you will but read what is written of this very day, it is enough for a year's history and ten times as much meditation."

—William Makepeace Thackeray

WINSTON-SALEM JOURNAL
TWIN CITY SENTINEL
JOURNAL ^{SUNDAY} _{AND} SENTINEL

Fabric Care Specialists



"Shirts Any Way You Like Them"
Starch or no starch, folded, or on hangers,
and **GUARANTEED** button replacement.

5 Stores

Reynolds Manor
Stratford Rd.
Corporation Parkway
512 E. Fourth St.
523 E. Third St.



TRY SANITONE!
"World's Most Recommended Drycleaning."

BEST WISHES

ELEVATOR SERVICE CO.

P. O. Box 1331

Winston-Salem, N. C.

Your Elevator Men

SANITARY CONTAINER SERVICE CORPORATION



3301 Glenn Avenue — P. O. Box 927

Telephone: Office 724-0842 725-7545

Winston-Salem, North Carolina

HANES PRODUCE CO.
Inc.

Fresh Vegetables and Fruits
Phone PA 2-1196

C. C. ROSS COMPANY
DECORATORS

PHONE 724-4714

SMITH DRY CLEANERS AND LAUNDERERS, INC.



Compliments

Mr. and Mrs. Luther McKnight

Mrs. Mable A. Lester — Newman, Georgia

Mr. Bobby L. Lester — La Grange, Georgia

Mrs. Louise Dennis

Dr. F. W. Jackson

Dr. J. Raymond Oliver

Winston-Salem, North Carolina

IDEAL RAMBLER, INC.

Winston-Salem's Only
Authorized Rambler Dealer

Herman White, President
2104 Peters Creek Parkway

Belk-Stevens
Home of Better Values

Compliments of

**SACKIE'S
FLORIST & GIFT SHOP**

Compliments of

HINKLE'S BOOK STORES

425 N. Trade Street — Downtown
Parkway Plaza Shopping Center
Reynolda Monor Shopping Center

Compliments of

**WINSTON MUTUAL LIFE
INSURANCE COMPANY**

Compliments of

**WILSON
EXTERMINATING CO., INC.**

Phone PA 5-3555

GLENN AVENUE GARAGE

2213 Glenn Avenue
Glenn Dunlap, Owner
Winston-Salem, N. C.

STITH'S

SMART FASHIONS
For Men and Boys

MODEL PHARMACY, INC.

DRUGGISTS

6th and Patterson Avenue
and
25th at Liberty Street

Compliments of

ROBERT P. BRADFORD

Compliments of

**KELLY OFFICE
MACHINES, INC.**

163 South Stratford Road
Winston-Salem, North Carolina
All Makes of Typewriters and
Adding Machines

RUFUS HAIRSTON

DRUG STORE

A Complete Drug Service
in Every Detail

722-5704 Phones 722-9137

Compliments

Miss Helen Smith, The Class of '65

and

Patrons — Scotland Neck, North Carolina

Mrs. Martha Hampton

Mrs. Coreno Jones

Mrs. Frances Johnson

Mr. and Mrs. Cary W. Smith

Mr. and Mrs. Ernest L. Smith

Mrs. Emma Smith

Mrs. Mable T. Webb

Mrs. Fannie Williams

Also, Mrs. Coreno S. Eure — Newark, New Jersey

Mr. and Mrs. Walter C. Smith — Rahway, New Jersey



PARRISH TIRE CO.

646 North Cherry St.
Winston-Salem, N. C.

Bus. Phone PArk 3-1037

C. I. Sawyer Res. Phone PArk 3-6506

Compliments of

Your

COLLEGE CANTEEN



**The Only Reason
We Are In Business
Is To Pay Hospital
And Doctor Bills**



HOSPITAL SAVING ASSOCIATION
CHAPEL HILL

OFFICES
ASHEVILLE
CHARLOTTE
GREENSBORO
HICKORY
LUMBERTON
NEW BERN
RALEIGH
SALISBURY
WAGESBORO
WILMINGTON
WILSON
WINSTON-SALEM

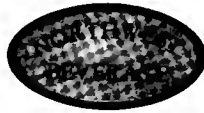

NORTHWEST BEVERAGE CO.

Winston-Salem, N. C. 27102

Bottlers of

DR. PEPPER
SUN DROP COLA
TRU-ADE

ROYAL CROWN COLA
DIET-RITE COLA
NEHI



\$26,782.52 IN BENEFITS PAID AT WINSTON-SALEM STATE COLLEGE

In the three years and one-month that Pilot Life Insurance Co. has been privileged to underwrite the accident and sickness insurance plan for Winston-Salem State College, some \$26,782.52 in benefits have been paid to participants in the plan. Of the hundreds of claims received under this plan by the Pilot, **an overwhelming majority have been paid within 48 hours after receipt!**

There is a difference in insurance companies! And the Pilot's policy of superior service, fair settlement, and speedy payment of claims, makes a big difference.

SAM P. STUART, Special Agent
Pilot Life Building
1014 Glade Street
Winston-Salem

Pilot Life Insurance Company

● LIFE ● GROUP ● HEALTH ● SCHOLASTIC
HOME OFFICE — GREENSBORO, N. C.

SAFE BUS CO., INC.

Office — Liberty Warehouse 723-1843

Winston-Salem, N. C.



ROMINGER

Complete Home Furnishers

423 North Liberty St.

Dial 724-7411

Compliments of

TWIN CITY ELECTRIC

CONTRACTING CO.

460 West 26th Street

Winston-Salem, North Carolina



225 N. Trade St
Winston-Salem, N. C

DIAL 722-7121

Prompt
Courteous
Efficient
Baggage Transfer



Compliments of

CLARK BROWN & SONS

FUNERAL HOME

POTTER'S

On The Label

Fresh Fish On The Table

City Market

Dial 722-1543

Winston-Salem, N. C.

PHONE 723-1813

CITY MARKET BUILDING

TWIN CITY PACKING COMPANY, Inc.

NATIVE AND WESTERN BEEF · VEAL · PORK

WHOLESALE PROVISIONS

MANUFACTURERS OF

HIGH GRADE SAUSAGES

WINSTON-SALEM, N. C.

WALKER'S FLORIST INC.

FTD

116 N. SPRUCE — 725-9706

FORSYTH FUNERAL HOME

1200 Underwood Avenue
Winston-Salem, North Carolina

Telephone PA 5-9729

"Service With Sincerity"

24-Hour Ambulance Service



**BILL AND BILLIE
CATERING SERVICE**



OLD FASHION HOT BARBECUE SAUCE

Ingredients: Spices, Vinegar, Salt, Sugar and Smoke
Shake Well Before Using Contents 16 Oz.
Patent Pending

Manufactured By James H. Williams

3514 Carver Road—PA 5-3305—Winston-Salem, N. C.



*Flowers
for
All
Occasions*

Say it Better with Flowers
From

VANDELIA'S FLORIST

"The Friendly Florist"

Walter and Dorothy Farabee

303 4th Street, N. E.

Phone 722-0942

Winston-Salem, N. C.

**LEST
WE
FORGET**

AFTER

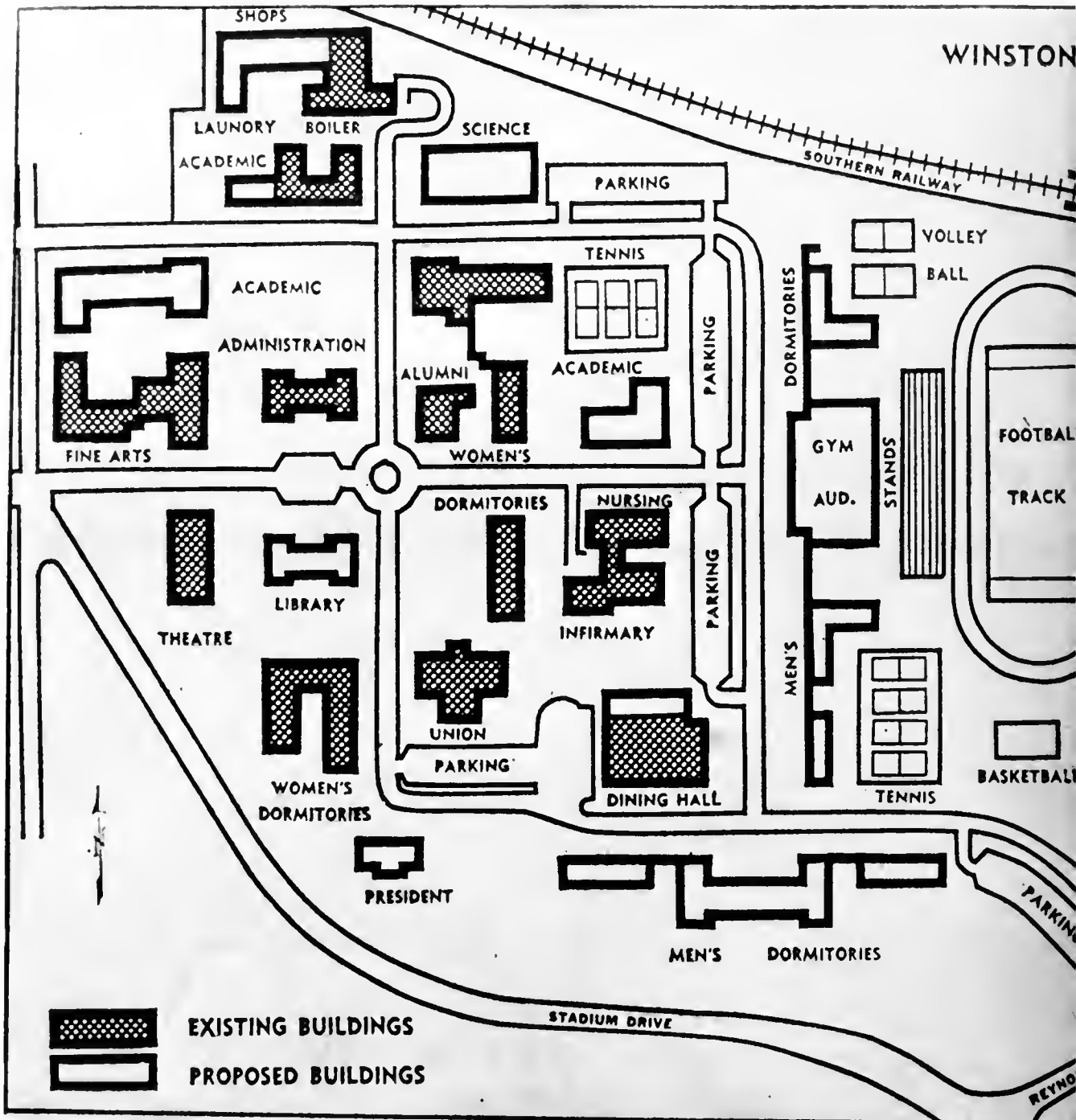

A campus for tomorrow as outlined by President Kenne

THOUGHT

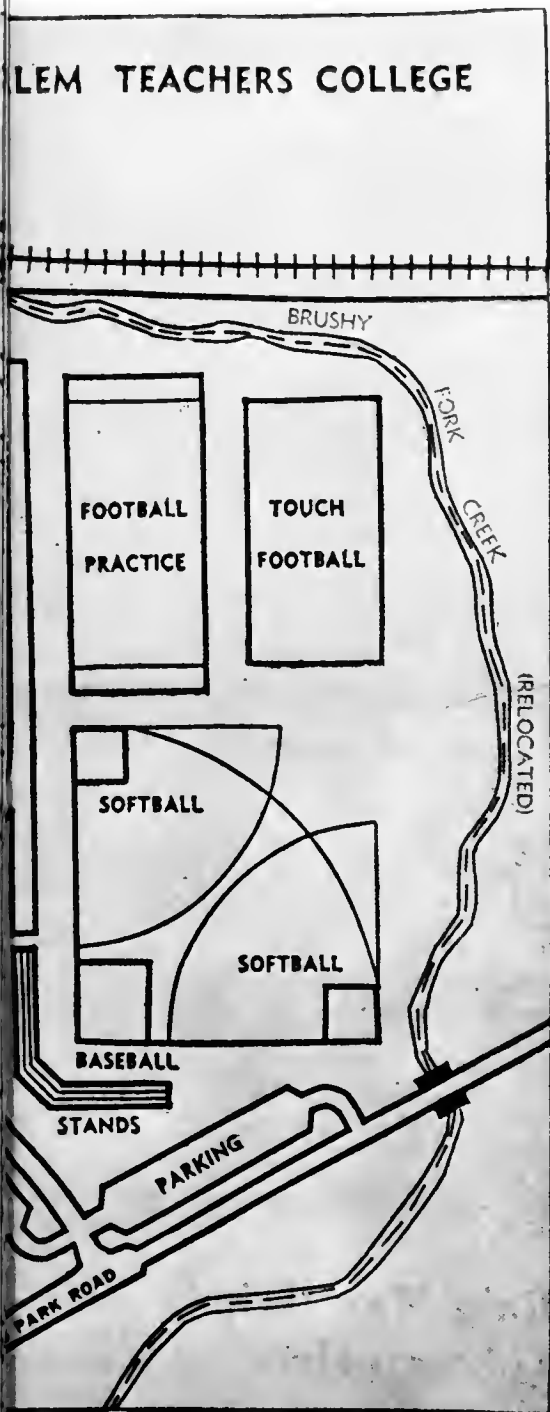

Site Map by Gene Whitman

Williams.

**W - S
STATE
COLLEGE**

ALUMNI DAY



SENIOR INDUCTION CEREMONY



GRADUATION



FRIES AUDITORIUM

IT'S ALL OVER
CAROLINA HALL

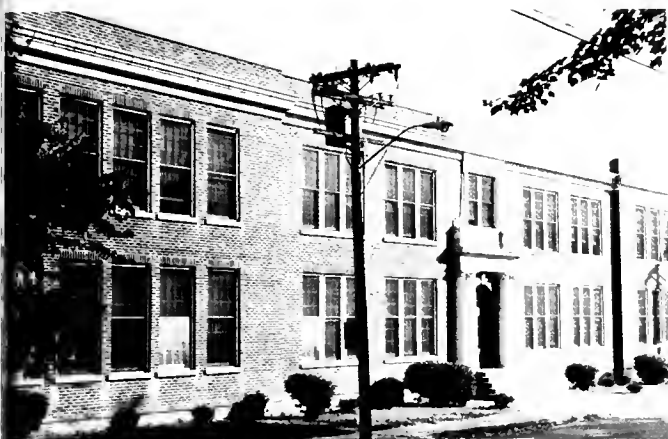

ALUMNI ASSOCIATION



ACTIVE GRADUATES OF THE COLLEGE



W.S.S.C.

ALUMNI PRESIDENT
MR. JACK ATKINS



MISS ALUMNI
1963 - '64

MISS ALUMNI
1964-'65

PROGRESS

NEW SCIENCE BUILDING

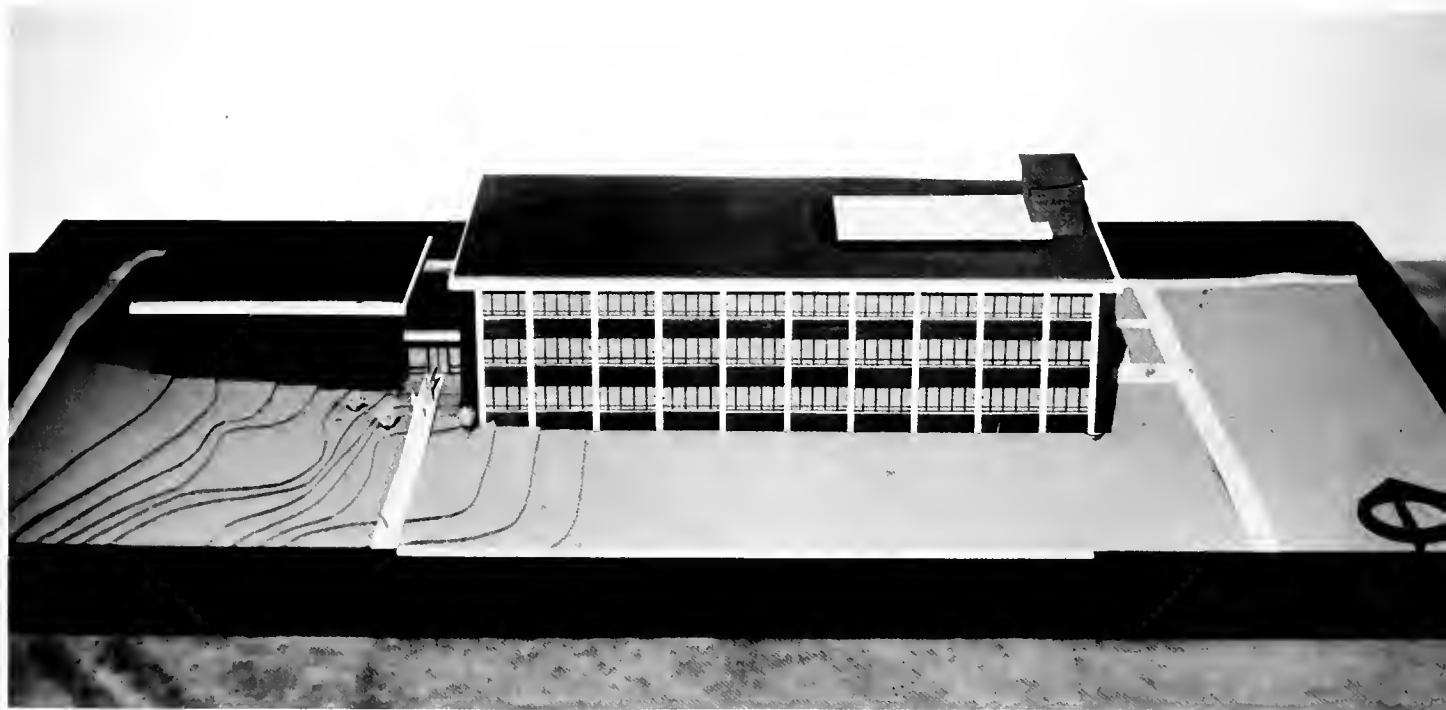

Help me with knowledge,
-Robert Browning



For I dipt into the future, for
as humon eye could see,
Saw the Vision of the world, and
all the wonder that would
be.

-Alfred Lord Tennyson



CLASS OF 197?

JUNIOR CITIZEN OF TODAY
WINSTON-SALEM STATE COLLEGE
SUPPORTER OF TOMORROW



ACKNOWLEDGEMENTS

Credit is due to all hearts, heads and hands that made this publication possible. Each individual is thanked sincerely for his contribution of time, talent and money. Appreciation is expressed for cooperation received in any manner and from every source.

God of our fathers, known of old
Lord of our far-flung battle-line,
Beneath whose awful Hand we hold
Dominion over palm and pine -
Lord God of Hosts, be with us yet,
Lest we forget-less we forget!
-Rudyard Kipling

**REMEMBER
ME**

AUTOGRAPHS

AS WE GO FORTH WE PRAISE THY NAME



O WINSON-SALEN



No printed word nor spoken plan
Can teach young hearts what men should be,
Not all the books on all the shelves,
But what the teachers are themselves,
For education is Making Men;
So is it now, so was it when
Mark Hopkins sat on one end of a log
And James Garfield sat on the other.
—Arthur Guitman



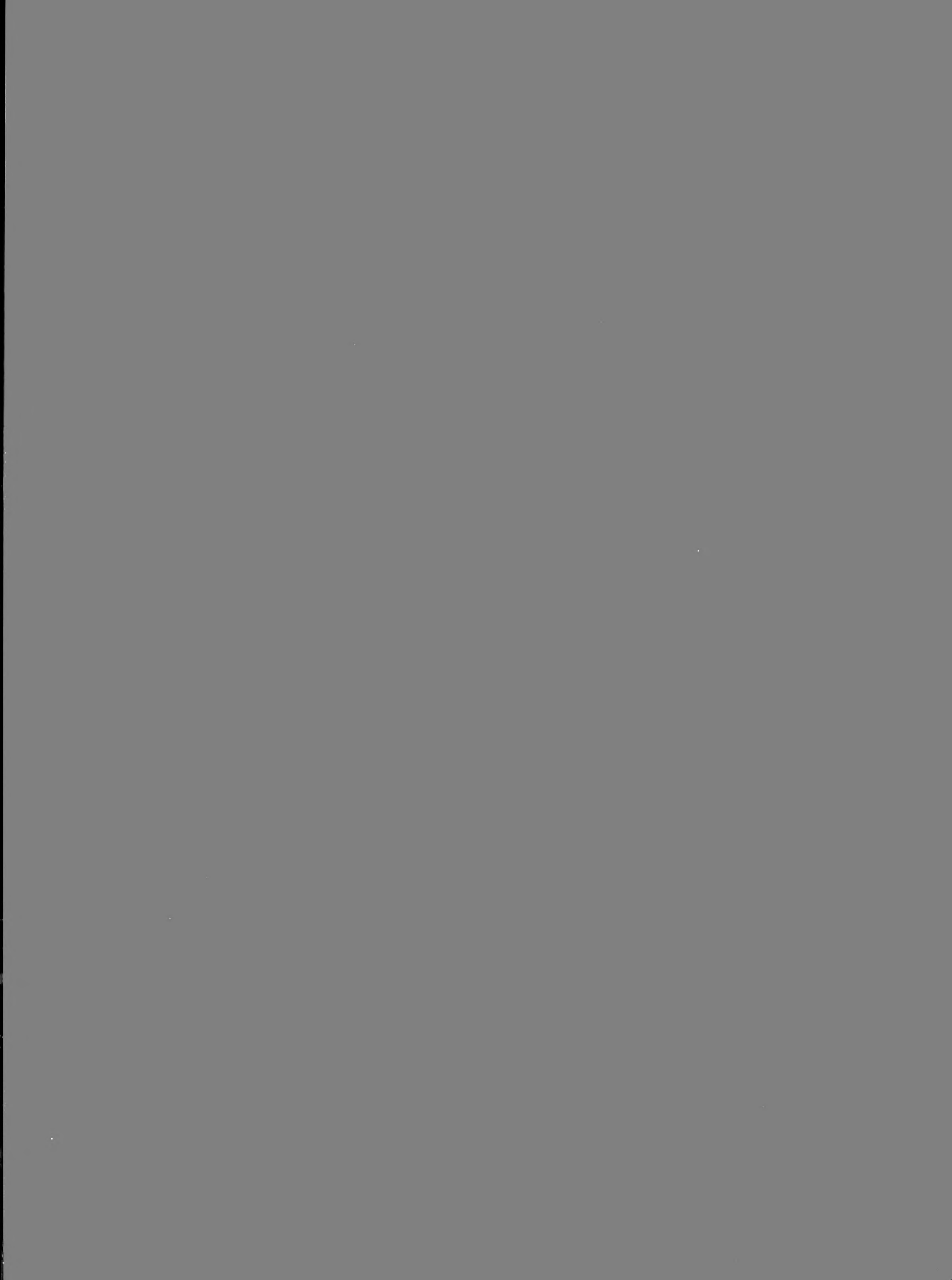



W. S. State College 378.756
The nineteen hundred W783
and sixty-five Ram. c. 3
v. 31

W. S. State College 378.756
W783
c. 3
v. 31

LIBRARY OF THE
WINSTON-SALEM STATE COLLEGE
Winston-Salem, N. C.

RULES

1. Books may be kept two weeks and may be renewed once for the same period, except 7 day books.
2. A fine of two cents a day will be charged on each book which is not returned according to the above rule. No book will be issued to any person incurring such a fine until it has been paid.
3. All injuries to books beyond reasonable wear and all losses shall be made good to the satisfaction of the Librarian.
4. Each borrower is held responsible for all books drawn on his card and for all fines accruing on the same.

