

Reflections
1946







CPUS
APCV
LUB
PC-111



Reflexions

1 9 4 6



UNIVERSITY OF TORONTO HOSPITAL



UNIVERSITY OF TORONTO HOSPITAL



Reflexions

1 9 4 6

Published by

The Senior Classes

of the

School of Medicine

and the

School of Nursing

University of Maryland

Baltimore, Maryland

Dedication

TO ARTHUR MARRIOTT SHIPLEY, surgeon, student, teacher and gentleman this first edition of **Reflexions** is dedicated as an expression of the admiration and esteem held for him by those of us who have come under his influence. May we in the days ahead pause to remember the sincerity of the efforts and the wisdom of the teachings of the man known affectionately as "King Arthur."





Arthur M. Shipley, M.D., D.Sc., Professor of Surgery

"Who keeps the old akindle and adds new knowledge is fitted to be a teacher"—**Confucius**



HERBERT R. O'CONNOR
Governor of Maryland



HARRY C. BYRD, LL.D., D.Sc.
President of
University of Maryland



University Center

Center foreground: "CHEM HALL"

Right foreground: ADMINISTRATION BUILDING

Right background: BRESSLER BUILDING

Left background: UNIVERSITY HOSPITAL

Left foreground: SCHOOLS OF PHARMACY & DENTISTRY

Left center foreground: LABORATORY BUILDING



School



of Medicine



ROB'T U. PATTERSON, M.D., C.M., LL.D.
Dean, University of Maryland School of Medicine
and
Superintendent University Hospital



H. BOYD WYLIE, M.D.

Assistant Dean of School of Medicine and Professor of Biological Chemistry



HAROLD A. SAYLES

Assistant Superintendent of University Hospital



History of the School of Medicine

On December 18, 1807, an Act was passed to create "The College of Medicine of Maryland" in the City of Baltimore. This institution, which was the forerunner of our present school, was the fifth medical college to be established in this country. The original building was erected in 1812 and was the one which is now nicknamed "Chem Hall." It bears the distinction of being the oldest structure in the United States which has continuously granted the degree of doctor of medicine annually since its erection. By action of the Legislature the University of Maryland was created in 1812. This university was composed of the Medical, the Law, the Arts and Sciences, and the Divinity colleges. The medical sessions were four months long and consisted almost entirely of didactic lectures. Dissection was not compulsory. Clinical material became available in 1823 with the establishment of The Baltimore Infirmary—the present University Hospital. A regulation of the new hospital made it compulsory that the Bible should be read daily in each ward.

The school continued to grow rapidly in size and scope for many years, with the exception of a short period when administrative disorders between the Trustees and the Regents were responsible for a split of the college into two distinct camps. Dur-

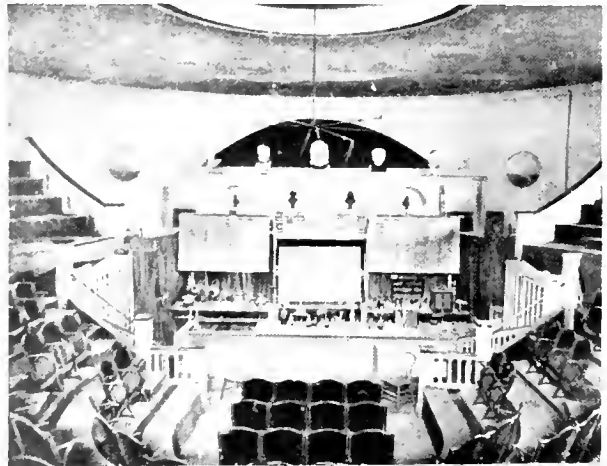

VIEW OF PHYSICIAN'S OFFICE, UNIVERSITY OF MARYLAND

ing these years of progress many new departments were added and others were revised. Dissection was made a necessary part of the curriculum in 1848 and gas lights were installed in the dissecting rooms so that the students could work at night. Separate chairs of gynecology and pediatrics were established in 1867. Ophthalmology and otology were instituted in 1873 as independent departments.

About the turn of the last century there were at least six medical colleges in Baltimore, none of which could satisfactorily meet the present day requirements of a class "A" school. In order that this situation be corrected several of the schools consolidated. The Baltimore Medical College merged with the University of Maryland in 1913 and the College of Physicians and Surgeons followed suit in 1915. Several of the other schools gradually were discontinued and today there remain only the University of Maryland School of Medicine and College of Physicians and Surgeons, and "that other school across town."

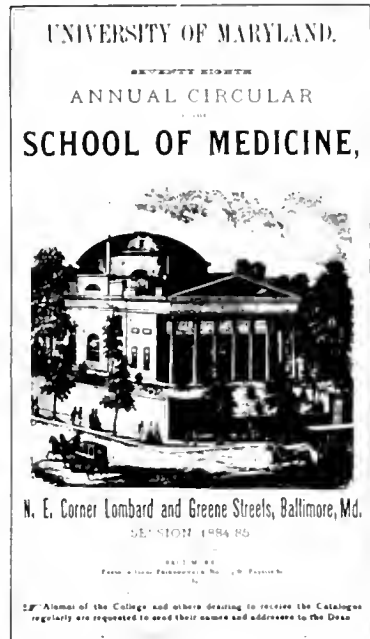

The present day facilities of the university are the original building, the Administration Building, the Gray Lab, the laboratory building on Green Street, the Frank C. Bressler Research Laboratories, the Medical Library, the Out-patient Department in the old hospital building, and the new 435 bed University Hospital which was completed in 1934. Added teaching facilities are made available to the students through arrangements with other institutions in and near Baltimore. The Baltimore City Hospitals are open to members of the junior class for clinical instruction in medicine, surgery and the specialties. The junior students also have access to the dispensary of the Baltimore Eye, Ear, and Throat Hospital. The clinical material of Mercy Hospital is entirely under the control of the Faculty and one half of the senior year is spent there in the wards and classrooms. The James Lawrence Kernan Hospital at Dickeyville is used for instruction in treatment of orthopaedic conditions in children.

Plans for the not too distant future envision enlargement of the capacity of University Hospital and erection of new laboratory buildings.



University of Maryland Units

In 1941, upon the request of the Surgeon General's Office, the University of Maryland Medical School formed a thousand bed general hospital. This unit—known as the 42nd General Hospital—was developed from representative members of the medical, dental and nursing schools.

Following the out-break of war in December 1941, it was thought that with the newer tactical problems being demonstrated, General Hospitals, to be of value in the Pacific, should be more mobile and flexible. Accordingly—and again at the request of the Surgeon General's Office—the School consented to break the unit into two 500 bed General Hospitals. This was done in March 1942 by approximately dividing the staff of the larger unit into two units—known as the 42nd General Hospital and the 142nd General Hospital. Shortages in certain specialized fields that existed as a result of this division, were overcome from Army sources.

About a year after activation, due to the need of more beds and increased staffs, each unit was independently re-expanded to a 1,000 bed General Hospital. Each retained its original designation.

The units were activated on 20 April 1942; the 42nd General Hospital being ordered to Ft. Custer, Michigan and the 142nd to Ft. Riley, Kansas.

Both units, after two weeks intergration and indoctrination, were then ordered to San Francisco, California. After a brief exchange of greetings

each unit sailed independently of the other, into the Pacific. The 42nd sailed on 19 May 1942 and arrived at its destination—Australia—on 1 June 1942. The 142nd sailed on 26 May 1942—and after a two weeks pause in New Zealand—arrived at its destination—the Fiji Islands—about 1 July 1942. It opened a tent type hospital on 12 July 1942. The 42nd—at about this time—was in Brisbane, Australia, where it was establishing a hospital in a convent school building.

The 142nd, about eight months after establishing its first hospital, moved into a cantonment type unit, at another location in the Fiji Islands. The 42nd, after functioning for about one and a half years in converted buildings, moved into a cantonment type hospital—still in the same relative geographical area (Australia).

In September 1944, the 142nd General Hospital was moved to Calcutta, India, where it established itself in a large tile and concrete hospital building with spacious verandas.

The 42nd General Hospital moved to Manila, Philippine Islands, in May 1945. In August 1945, it moved to Yokohama, Japan, and after processing all American and Allied Prisoners of War, established itself in a very modern fire-proof hospital in Tokyo.

All original members of the 142nd General Hospital had returned home by August 1945; those of the 42nd by December 1945.

Both units had interesting and varied experiences and both contributed their full share to the history of World War II. Each in its own way added a valuable chapter to the military history of the University of Maryland

GEORGE H. YEAGER

Copy of General MacArthur's letter commending the 42nd for its outstanding service.

GENERAL HEADQUARTERS
UNITED STATES ARMY FORCES, PACIFIC
Office of the Commander-in-Chief

26 September 1946

To : Commanding Officer, 42nd General Hospital

Subject: Commendation

On the occasion of the opening of St. Isaac's Hospital by the 42nd General Hospital, I desire to make my grateful appreciation for the splendid services your officers, nurses and medical men have rendered in the campaign which culminated in the liberation of the Philippines and the occupation of Japan.

Through that long bitter period from May 1944 when your hospital first arrived in Australia, until peace was restored upon the surrender of Japan, it has proved a tower of strength in assisting to the sick and wounded of our military forces committed in the South West Pacific area and thereby has upheld the highest traditions of the American Army and thereby has upheld the highest traditions of the American Army and the medical and nursing professions as well.

All personnel of the 42nd General Hospital my merry wish that upon return to civil life a sense of that deep satisfaction which alone springs from duty well done.

DOUGLAS MACARTHUR



The



Faculty



WILLIAM R. AMBERSON, Ph.D.
Professor of Physiology



ROSS McC. CHAPMAN, M.D.
Professor of Psychiatry



CLYDE A. CLAPP, M.D.
Professor of Ophthalmology



CARL L. DAVIS, M.D.
Professor of Anatomy



LOUIS H. DOUGLASS, M.D.
Professor of Obstetrics



FRANK W. HACHTEL, M.D.
Professor of Bocteriology



J. MASON HUNDLEY, JR.
M.A., M.D.
Professor of Gynecology



C. LORING JOSLIN, M.D.
Professor of Peditrics

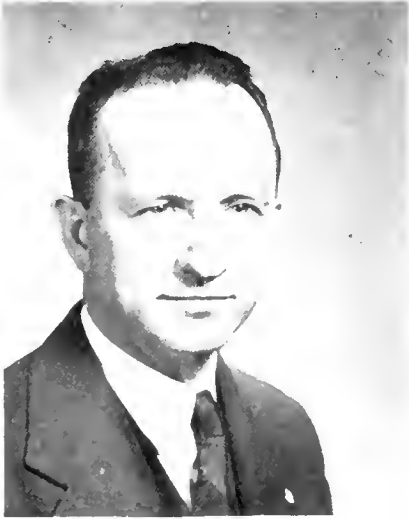

WALTER L. KILBY, M.D.
**Acting Professor of
Roentgenology**



JOHN C. KRANTZ, JR., Ph.D.,
D.Sc.
Professor of Pharmacology



EDWARD A. LOOPER, M.D.,
D.Oph.
**Professor of Rhinology and
Laryngology**



MAURICE C. PINCOFFS
B.S., M.D.
Professor of Medicine



HARRY M. ROBINSON, SR.,
M.D.
Professor of Dermatology



ARTHUR M. SHIPLEY
M.D., D.Sc.
Professor of Surgery



IRVING J. SPEAR, M.D.
Professor of Neurology



HUGH R. SPENCER, M.D.
Professor of Pathology



THOMAS P. SPRUNT,
A.B., M.D.

**Acting Head of the Department
of Medicine and Professor of
Clinical Medicine**



W. HOUSTON TOULSON
M.Sc., M.D.

**Professor of Genito-Urinary
Surgery**



EDUARD UHLENHUTH, Ph.D.

Professor of Anatomy



ALLEN FISKE VOSHELL,
A.B., M.D.

Professor of Orthopaedic Surgery



H. BOYD WYLIE, M D
Professor of Biological Chemistry and Assistant Dean

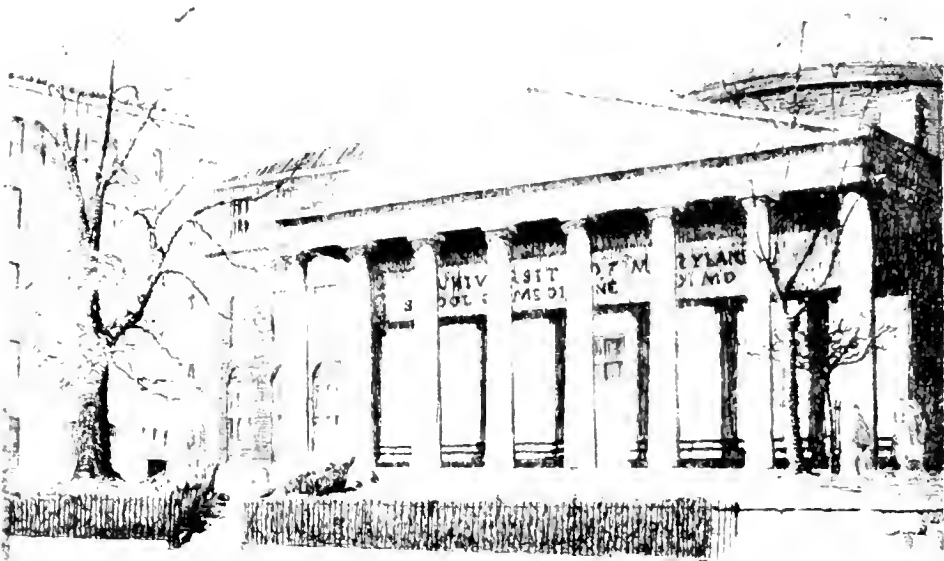



University Hospital Resident Staff
July 1, 1945 to March 31, 1946

Residents

MEDICINE

Alvin H. Honigman

OBSTETRICS

Alma C. Braun

GYNECOLOGY

John S. Haught

PEDIATRICS

Arnold R. Marks

ROENTGENOLOGY

SURGERY

E. Roderick Shipley

Asst. Residents

James R. Karns
 Ernest G. Guy
 William C. Ebeling,

Richard B. Norment,
 George M. Simons
 C. Louis Jorgensen
 James H. Graves
 (straight intern)

F. X. Paul Tinker
 John S. Martin

Miles E. Drake
 Lester H. Caplan

Hugh D. Vazzano

Edwin H. Stewart, Jr.
 John O. Robben
 Charles H. Ingram
 R. Adams Cowley
 William H. Mosberg, Jr.
 Rowell C. Cloninger
 James W. Hendrick
 Robert B. Gottschalk
 Bert A. Kanwit
 Edwin O. Daue
 James H. Walker
 (straight intern)

Rotating Interns

George H. Anderson
 Joseph W. Baggett
 Thomas G. Barnes
 Reece R. Boone, Jr.
 Douglas E. Bradshaw
 Charles L. Butler
 George R. Callender, Jr.
 Mary D. Clark
 Eugene H. Conner
 Sallie Cook
 John M. Dennis
 John P. Doenges
 Joseph B. Ganey
 William A. Holbrook
 Richard D. Hoover
 Melvin A. Johnson
 Leonard T. Kurland
 Luther M. Mace
 James R. McNinch, Jr.
 Roy H. Ott, Jr.
 S. Molone Parham
 William H. Robinson
 Wilbur M. Scott
 Richard G. Skinner, Jr.
 Osmund A. Wisness

MRS. RUTH LEE BRISCOE



Medical Librarian

Mrs. Briscoe is retiring this coming summer after thirty-two years of active and diligent service as medical librarian. It is the wish of the student bodies that her future endeavors will be as successful as have been her associations with the university.



The Office Staff

MISS RITA BERGER

MISS BERTHA J. POTTHAST

MISS LORETTA M. CONWAY



The



Seniors



JOHN C. KRANTZ, JR., Ph.D., D.Sc.
Professor of Pharmacology
Faculty Advisor to **Reflexions**

Class History by C. C.

DATE: March 22, 1946.

NAME: Class of '46.

SEX: Female 3, Male 95.

AGE: 23.

OCCUPATION: Clinical Clerks.

ADMITTED: April 6, 1943.

C. C. Not enough money . . . not enough parties . . . not enough holidays
. . . not enough sleep . . . not enough!!!

P. I. Symptoms first appeared on the day of registration. After three months of being initiated into the whys and wherefores of medical school life service uniforms were donned by most of the class. Thereafter Saturday afternoons were spent in the ranks learning the intricacies of close order drill and griping (largely at the cadet officers). By this time signs of premature alopecia were becoming more and more evident (this lesion has continued to increase in severity). A slight variation of this disease, trichotillomania, appeared on the scalp of one student as his skull leisurely bounced from step to step to the floor of Anatomical Hall. The moral learned in histology was that all geese do not lay golden eggs. On Bressler 3 we were led into the mystic realm of the drug kingdom, and while pigeons gaily flitted overhead we chased rats around the floor. The next floor up unfolded the secrets of what little girls are made of and why we little boys love them so. The third year many of us spent developing Junioritis—from carcinoma of the stomach to hydrocephalic children. There were ten cases of Infectious Mononucleosis—the medical students claim to fame. The number of operations totalled four—all appendectomies. We ran true to form in Clinical Pathology when 11% of us came out Rh negative. In the senior year we used up most of our energy shuttling back and forth between Mercy and University. Any knowledge gained between shuttles was purely accidental.

P. H. The average student had sixteen years of school. We learned to read but many professors claim that we still can't write.

M. H. Forty-two members (42.85%—we're still trying to determine who's only 0.85% of a man) tied the knot. There are sixteen children, all of whom are L and W. Our efforts in the obstetrical department yielded approximately 1,012 future citizens.

R. O. S.

General: The average weight gain was fifteen pounds or some 1,450 pounds total—a lot of meat, what with rationing and all.

Respiratory: Thirst: Marked increase in non-aqueous solutions.

Night sweats: Present—if you know what we mean.

Sinusitis: Of course.

Dyspnea: (Differentiate from sighing) Yes—after chasing up and down the stairs trying to catch the elevators.

Asthma: Present—Sensitivity to women, dust, dander, women, couches, furs, women, automobile seats, pollen, women.

Halitosis: Certainly—that's better than no breath at all.

Orthopnea: Some have been known to sit up in bed all night—or was that to keep the walls from closing in?

Cardiovascular:

Blood Pressure: High on Saturday night, shock levels the following A. M.

Heart Consciousness: Yes, both subjectively and objectively.

Edema: Three plus pitting from the five days at City.

Gastrointestinal:

Appetite: Voracious (if you don't understand that word we refer you to the above weight change statistics)

Eating Habits: Solid diet from 8 A. M. to 8 P. M.; liquid from 8 P. M. to 8 A. M.

Constipation: Yes—of thoughts.

Diarrhea: Yes—of words. Also 66.2 bouts of Sayle's disease.

B. M.: Total of 105,000.

Gas: We've taken plenty.

Genitourinary:

Male: See the Army.

Female: Perfect ladies.

Menstrual: Please . . . !

Special Senses:

Eyes: Photophobia, bilateral ptosis, failing vision.

Ears: Pointed (wolves?).

Nose: Acquired anosmia (try working on 2B without it).

Mouth: Feels like the Russian Army marching through with their socks on.

Neurological:

Nerves: We have them—one way or the other.

Reflexes: Sluggish.

Headache: The morning after.

Numbness: Gluteal anoxia.

Locomotion: Disturbances of gait, frequent stiffness in "joints".

Aphonia: In King Arthur's Court.

Habits and Environment:

Exclusive membership in the Poker Club, the Bacteriological Baseball Club, the Hubba Hubba Club, the Eutaw Club, the Club Charles.

Diversions: Are you kidding—we're good students.

Sleep: Intermittant and troubled.

Smoking: 1,200,000 cigarettes.

Alcohol: Who? Us?

Financial State: Best in history of school.



**JEANNE DOROTHY AMLICKE,
B.S.**

112 Gregory Avenue
PASSAIC, NEW JERSEY
University of Maryland
Secretary, Sr. Yr.
St. Mary's Hospital
Waterbury, Connecticut



JESSE HOYT ARNOLD, JR., A.B.

BURMA, INDIA
University of North Dakota
Phi Chi
Columbia Hospital
Milwaukee, Wisconsin
Esther Arnold



CHARLES HENRY AUDET, JR.

42 Church Street
WATERBURY, CONNECTICUT
University of Maryland
Phi Chi
St. Mary's Hospital
Waterbury, Connecticut



ROBERT JOSEPH AUDET

42 Church Street
WATERBURY, CONNECTICUT
University of Maryland
Phi Chi
St. Mary's Hospital
Waterbury, Connecticut



**WILLIAM JAMES BANNEN, JR.,
B.S.**

223 Isabella Street
OAKMONT, PENNSYLVANIA
Bethany College
Nu Sigma Nu
Medical Center
Pittsburgh, Pennsylvania



ROBERT EDWARD BAUER, A.B.

2270 Park Hill Avenue
BALTIMORE, MARYLAND
Johns Hopkins University
University Hospital
Baltimore, Maryland



WALTER JOSE BENAVENT, B.S.

SAN GERMAN, PUERTO RICO
University of Maryland
Phi Chi
St. Agnes' Hospital
Baltimore, Maryland



**ALFRED DEMENT BONIFANT,
B.S.**

SILVER SPRING, MARYLAND
University of Maryland
Nu Sigma Nu
Central Dispensary and Emer-
gency Hospital
Washington, D. C.

Betsy Hueter Bonifant



**LOWELL RUSSELL BROSEMER,
B.S.**
2716 11th Avenue
SACRAMENTO, CALIFORNIA
University of California
Phi Chi
St. Luke's Hospital
San Francisco, California



ELI MATTHEW BROWN, B.S.
3635 Reisterstown Road
BALTIMORE, MARYLAND
University of Maryland
Phi Delta Epsilon
Jewish Hospital of Brooklyn
Brooklyn, New York



ROBERT RAY BROWN
SUMMERSVILLE, W. VIRGINIA
West Virginia University
Charleston General Hospital
Charleston, West Virginia



**LOUISE PADDON BUCKNER,
B.S.**
411 Ethan Allen Avenue
TAKOMA PARK, MARYLAND
University of Maryland
Garfield Memorial Hospital
Washington, D. C.



HAROLD VERNON CANO, B.S.
816 Floral Avenue
ELIZABETH, NEW JERSEY
University of Maryland
South Baltimore General
Hospital
Baltimore, Maryland
Florence R. Cano



WILLIAM FRANCIS CARR, B.S.
2702 Chestnut Street
CAMP HILL, PENNSYLVANIA
Mt. St. Mary's College
Nu Sigma Nu
Bon Secours Hospital
Baltimore, Maryland



**THOMAS WEST CHRISTOPHER,
B.S.**
45 Whitney Road
NEWTONVILLE, MASSACHU-
SETTS
Brown University
Nu Sigma Nu
Boston City Hospital
Boston, Massachusetts



SIDNEY GARY CLYMAN, B.S.
3021 Oakford Avenue
BALTIMORE, MARYLAND
University of Maryland
Phi Delta Epsilon
Morrissania City Hospital
New York, New York
Bernice Rita Clyman



FRANCIS IGNATIUS CODD, B.S.
Riggs Avenue
SEVERNA PARK, MARYLAND
University of Maryland
United States Naval Hospital
Florence V. Codd



JEROME ELIAS COHN, A.B.
5723 Uffington Road
BALTIMORE, MARYLAND
Johns Hopkins University
Highland-Alameda County
Hospital
Oakland, California



THOMAS BRYNE CONNOR, A.B.
7 Osborne Avenue
CATONSVILLE, MARYLAND
Loyola College
Nu Sigma Nu
Mercy Hospital
Baltimore, Maryland



RICHARD JOSEPH CROSS, JR., B.S.
2230 Garrison Boulevard
BALTIMORE, MARYLAND
Mt. St. Mary's College
Phi Chi
University Hospital
Baltimore, Maryland



WALTER LEE CROUCH
520 Dock Street
WILMINGTON, N. C.
University of North Carolina
Alpha Kappa Kappa
University Hospital
Baltimore, Maryland



JOSEPH D'ANTONIO
600 Franklin Avenue
ESSEX, MARYLAND
Maryville College
Phi Chi
Church Home and Hospital
Baltimore, Maryland
Margaret M. D'Antonio



JOSE DIAZ-CARAZO, B.S.
SAN JUAN, PUERTO RICO
Mt. St. Mary's College
Phi Chi
St. Joseph's Hospital
Baltimore, Maryland



GUY KENNETH DRIGGS
1626 Palmcroft Drive, S.W.
PHOENIX, ARIZONA
University of Arizona
Phi Chi
University Hospital
Baltimore, Maryland
Maxine D. Driggs



**VINCENT O. EARECKSON, JR.,
B.S.**

2956 Presstmon Street
BALTIMORE, MARYLAND
University of Maryland
South Baltimore General Hospital
Baltimore, Maryland

Elva Mae Eareckson



**HERMAN LEE EARNHARDT,
JR., A.B.**

526 N Fulton Street
SALISBURY, N. C.
Duke University
Medical College of Virginia
Richmond, Virginia

Mary Louise Earnhardt



JAMES LEE EAVEY, B.S.

SHARPSBURG, MARYLAND
Franklin and Marshall College
Nu Sigma Nu
University Hospital
Baltimore, Maryland



JOSEPH SAMUEL FISCHER, A.B.

2705 Liberty Heights Avenue
BALTIMORE, MARYLAND
Johns Hopkins University
University Hospital
Baltimore, Maryland



GEORGE WILLIAM FISHER, B.S.

6509 Cleveland Avenue
BALTIMORE, MARYLAND
Franklin and Marshall College
Nu Sigma Nu
Bon Secours Hospital
Baltimore, Maryland

Carol Ruth Fisher



PAUL EUGENE FRYE

146 Maryland Avenue
WESTERNPORT, MARYLAND
University of Maryland
Nu Sigma Nu
Baroness Erlanger Hospital
Chattanooga, Tennessee

Mary Katherine Martin Frye



SAMUEL DAVID GABY, A.B.

2605 Park Heights Terrace
BALTIMORE, MARYLAND
Johns Hopkins University
Phi Delta Epsilon
Siani Hospital
Baltimore, Maryland

Elaine Benjamin Gaby



**JOHN REEVES GAMBLE, JR.
A.B.**

400 East Main Street
LINCOLNTON, N. C.
Emory University
Phi Chi
Charlotte Memorial Hospital
Charlotte, North Carolina

Betty Rhodes Gamble



WILLIAM DANIEL GENTRY, JR.

1106 East 36th Street
BALTIMORE, MARYLAND
University of Maryland
Nu Sigma Nu
Mercy Hospital
Baltimore, Maryland



JAMES JOHNSON GERLACH

4420 Underwood Road
BALTIMORE, MARYLAND
Colorado College
Mercy Hospital
Baltimore, Maryland
Jane Knowles Gerlach



ABRAHAM AARON GOETZ, A.B.

44 Shore Park Road
GREAT NECK, NEW YORK
Johns Hopkins University
Jewish Hospital of Brooklyn
Brooklyn, New York



HARRY WILLIAM GRAY, B.S.

7008 Marlboro Pike
WASHINGTON, D. C.
University of Maryland
Nu Sigma Nu
Providence Hospital
Washington, D. C.



LELAND JAY HANSEN
Box 347
TREMONTON, UTAH
Utah State Agricultural College
Phi Chi
California Hospital
Los Angeles, California



DUANE L. GREENFIELD,
A.B., M.A.
LENNOX, SOUTH DAKOTA
Sioux Falls College
Columbia University
Phi Chi
President, Soph., Jr., Sr.
Student Council, Pres., Sr.
Cook County Hospital
Chicago, Illinois



HENRY CARTER HARDIN, JR.,
A.B.
2110 Central Avenue
TAMPA, FLORIDA
Emory University
Methodist Hospital
Brooklyn, New York



JOHN BARKER HARLEY, B.S.
301 East Potomac Street
BRUNSWICK, MARYLAND
Dickinson College
Nu Sigma Nu
University Hospital
Baltimore, Maryland



CHARLES WILLIAM HAWKINS
1607 Dodds Avenue
CHATTANOOGA, TENNESSEE
University of Chattanooga
Nu Sigma Nu
University Hospital
Baltimore, Maryland
Wilma Dean Hawkins



CHARLES ARTHUR HEFNER
RAINELLE, WEST VIRGINIA
West Virginia University
Nu Sigma Nu
Youngstown Hospital Association
Youngstown, Ohio



**EDWIN OKEY HENDRICKSON,
III**
50 S. Front Street
STEELTON, PENNSYLVANIA
Johns Hopkins University
Phi Chi
Union Memorial Hospital
Baltimore, Maryland



HARRY EDWARD HILL, B.S.
3021 Presstman Street
BALTIMORE, MARYLAND
University of Maryland
Nu Sigma Nu
University Hospital
Baltimore, Maryland



JOHN POULSON HUNTER, B.S.
2165 Oneida Street
SALT LAKE CITY, UTAH
University of Utah
Phi Chi
University Hospitals
Iowa City, Iowa
Marjorie Riches Hunter



NATHAN BERNARD HYMAN
1653 North Appleton Street
BALTIMORE, MARYLAND
Johns Hopkins University
Phi Delta Epsilon
Jewish Hospital of Brooklyn
Brooklyn, New York



ERWIN REEVES JENNINGS, A.B.
402 Montgomery Street
MILLEDGEVILLE, GEORGIA
Emory University
Phi Chi
Student Council, Jr., Sr.
University Hospital
Baltimore, Maryland



AUGUST KIEL, JR.
2412 Kentucky Avenue
BALTIMORE, MARYLAND
University of Maryland
Phi Chi
Mercy Hospital
Baltimore, Maryland



HARRY GROVE ROBERT KNAPP
CANON CITY, COLORADO
Colorado College
Phi Chi
Colorado General Hospital
Denver, Colorado



LAWRENCE JOSEPH KNOX, B.S.
6901 Reisterstown Road
BALTIMORE, MARYLAND
University of Maryland
Mercy Hospital
Baltimore, Maryland



JOHN HOWARD LATIMER
168 Hampton Avenue
SALT LAKE CITY, UTAH
University of Utah
Phi Chi
St. Luke's Hospital
San Francisco, California
LoRena M. Latimer



**HERBERT JOSEPH LEVICKAS,
B.S.**
1315 Glyndon Avenue
BALTIMORE, MARYLAND
University of Maryland
Phi Chi
St. Agnes' Hospital
Baltimore, Maryland



ALLAN HARRIS MACHT, B.S.
3032 Hanlon Avenue
BALTIMORE, MARYLAND
University of Maryland
Phi Delta Epsilon
Siani Hospital
Baltimore, Maryland
Charlene Jacobson Macht



LEONARD T. MAHOLICK, B.S.
3012 Adams Street, N.E.
WASHINGTON, D. C.
University of Maryland
Emory University Hospital
Atlanta, Georgia
Ann Clark Maholick



**RAYMOND LAW MARKLEY,
JR., A.B.**
123 Ridge Avenue
GREENCASTLE, PENNSYL-
VANIA
Gettysburg College
Nu Sigma Nu
Bon Secours Hospital
Baltimore, Maryland



**CHARLES BENTON MARSHALL,
JR.**
NITRO, WEST VIRGINIA
Ohio University
Phi Chi
University Hospital
Baltimore, Maryland



GEORGE Y. MASSENBORG, JR.

Shirley Hills
MACON, GEORGIA
Duke University
Phi Chi
Treasurer, Fr.
University Hospital
Baltimore, Maryland

Katherine B. Massenborg



OTTO STEVENS MATTHEWS
ROSEBORO, N. C.

University of North Carolina
Alpha Kappa Kappa
Medical College of Virginia
Richmond, Virginia



ROBERT EUGENE MAY, A. B.

511 Beaumont Avenue
BALTIMORE, MARYLAND
Loyola College
Mercy Hospital
Baltimore, Maryland

Agnes Edith May



GEORGE C. McELPATRICK, A.B.

2402 Delaware Avenue
WILMINGTON, DELAWARE
Dartmouth College
Phi Chi
Church Home and Hospital
Baltimore, Maryland

Louise Ann McElPatrick



THOMAS C. McPHERSON

Wesleyan College
MACON, GEORGIA
Emory University
Phi Chi
Johns Hopkins Hospital
Baltimore, Maryland
Jane Rice McPherson



CLARENCE EMANUEL

McWILLIAMS, JR., A.B.
INDIAN HEAD, MARYLAND
Western Maryland College
Nu Sigma Nu
Student Council, Soph., Jr., Sr.
Mercy Hospital
Baltimore, Maryland
Jean Eckhardt McWilliams



JOSEPH HERMAN MINTZER,
B.S.

81 New Street
CATSKILL, NEW YORK
University of Maryland
Phi Delta Epsilon
Queens General Hospital
Jamaica, New York
Irma H. Mintzer



JOHN ARMITAGE MITCHELL

818 Bonifant Street
SILVER SPRING, MARYLAND
Gettysburg College
Nu Sigma Nu
Maryland General Hospital
Baltimore, Maryland
Mary I. Mitchell



JOHN EDWARD MORRISON
1429 Mt. Royal Avenue
BALTIMORE, MARYLAND
Johns Hopkins University
Nu Sigma Nu
University Hospital
Baltimore, Maryland



JEROME D'ANNEO NATARO,
B.S.
311 Self Place
SOUTH ORANGE, NEW JERSEY
Seton Hall College
Nu Sigma Nu
St. Michael's Hospital
Newark, New Jersey
Mary Benson Nataro



POMEROY NICHOLS, JR.
102 North 15th Street
WILMINGTON, N. C.
Emory University
Phi Chi
University Hospital
Baltimore, Maryland



ELLSWORTH H. NORTH, JR.,
B.S.
5605 Fernpark Avenue
BALTIMORE, MARYLAND
University of Maryland
Nu Sigma Nu
Johns Hopkins Hospital
Baltimore, Maryland
Doris Forsyth North



JAMES STEWART O'HARE, B.S
2831 St. Paul Street
BALTIMORE, MARYLAND
Loyola College
Phi Chi
Mercy Hospital
Baltimore, Maryland
Rita Shane O'Hare

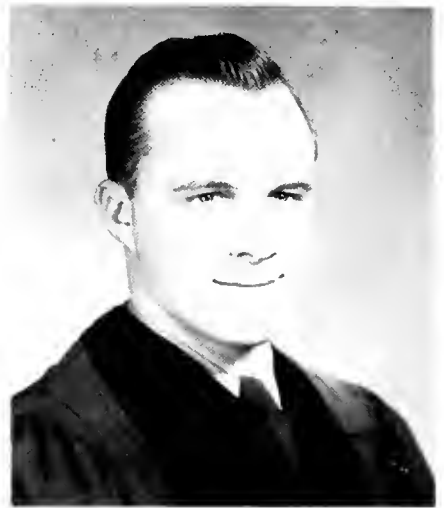

WILLIAM WERNER ORRISON, A.B.
418 North Maple Avenue
BRUNSWICK, MARYLAND
Western Maryland College
Nu Sigma Nu
Central Dispensary and Emer-
gency Hospital
Washington, D. C.



HORACE HENRY OSBORNE
7 Edgewood Road
SAVANNAH, GEORGIA
University of Georgia
San Bernadino County Hospital
San Bernadino, California
Anne Riggs Osborne

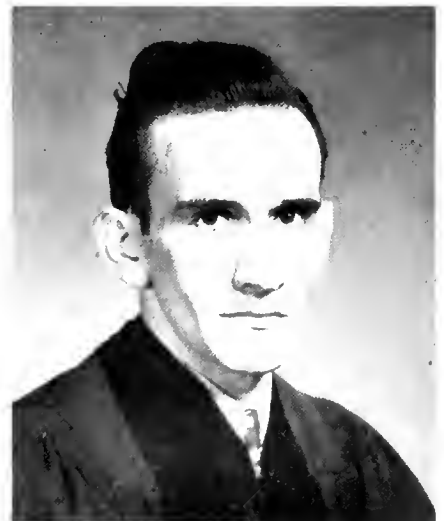

ARTHUR JOHN OWEN, A.B.
4509 Penhurst Avenue
BALTIMORE, MARYLAND
Loyola College
Nu Sigma Nu
Mercy Hospital
University of Maryland



WILLIAM FAVRE PARK
3719 Woodbine Avenue
BALTIMORE, MARYLAND
University of Maryland
Nu Sigma Nu
United States Naval Hospital
Sally Habliston Park



EARL RUPERT PAUL
3041 Pinewood Avenue
BALTIMORE, MARYLAND
University of Virginia
Phi Chi
Mercy Hospital
Baltimore, Maryland
Evelyn Moy Bowen Paul



CLEMMER MARCUS PECK, B.S.
CANNELTON, WEST VIRGINIA
Hampden-Sydney College
Nu Sigma Nu
York Hospital
York, Pennsylvania
Ruth Peck



LOIS IRENE PLATT, A. B.
3834 Montrose Avenue
ERIE, PENNSYLVANIA
Goucher College
Garfield Memorial Hospital
Washington, D.C.



JOHN CALVIN RAWLINS, B.S.

506 Pine Street
SEAFORD, DELAWARE
Western Maryland College
Nu Sigma Nu
Central Dispensary and Emer-
gency Hospital
Washington, W. C.

June Baker Rawlins



MILTON REISCH, B.S.

222 North Luzerne Avenue
BALTIMORE, MARYLAND
University of Maryland
Phi Delta Epsilon
University Hospital
Baltimore, Maryland



RALPH ALAN REITER, B.S.

801 Memorial Avenue
CUMBERLAND, MARYLAND
University of Maryland
United States Naval Hospital



ROBERT ANNAN RILEY, JR.

Arcturus-on-the-Potomac
ALEXANDRIA, VIRGINIA
Emory University
Phi Chi
Columbio Hospital
Milwaukee, Wisconsin



JAMES ALWIN ROBERTS, B.S.
118 Washington Street
WESTERNPORT, MARYLAND
University of Maryland
Phi Chi
Mercy Hospital
Baltimore, Maryland



ROBERT C. ROSSBERG, B.S.
205 Westowne Road
BALTIMORE, MARYLAND
University of Maryland
University Hospital
Baltimore, Maryland
Dorothy Merkel Rossberg



JAMES ANDERSON SEWELL
152 Peruvian Avenue
PALM BEACH, FLORIDA
Emory University
Phi Chi
Vice-President, Fr.
Baroness Erlanger Hospital
Chattanooga, Tennessee



SIDNEY SACKS, B.S.
2920 Ridgewood Avenue
BALTIMORE, MARYLAND
University of Maryland
Phi Delta Epsilon
Jewish Hospital of Brooklyn
Brooklyn, New York



**FRANK ANTHONY
SHALLENBERGER, JR., B.S.**

5300 Purlington Way
BALTIMORE, MARYLAND
University of Maryland
Nu Sigma Nu
University Hospital
Baltimore, Maryland

Leila Marie Shallenberger



DAVID NICHOLSON SILLS, JR.

MILFORD, DELAWARE
University of Maryland
Phi Chi
Treasurer, Sr.
Mercy Hospital
Baltimore, Maryland



**EDWARD MILTON SMITH, JR.,
B.S.**

1110 Walnut Avenue
BALTIMORE, MARYLAND
University of Maryland
St. Agnes Hospital
Baltimore, Maryland



EDWARD PATRICK SMITH, JR.

2409 Roslyn Avenue
BALTIMORE, MARYLAND
University of Maryland
Nu Sigma Nu
Mercy Hospital
Baltimore, Maryland

Elizabeth Ballard Smith



**CLINTON WOLFE STALLARD,
JR.**

2 Davis Court
MONTGOMERY, W. VIRGINIA
West Virginia Institute of Tech
nology
Collis P. and Howard Hunting
ton Memorial Hospital
Pasadena, California
Virginia Card Stallard



**HERBERT VAN ARDEN
SWINDELL, B.S.**

1209 John Street
BALTIMORE, MARYLAND
University of Maryland
Nu Sigma Nu
South Baltimore General
Hospital
Baltimore, Maryland
Elaine R. Swindell



LEON TOBY, A.B.

2530 Harford Road
BALTIMORE, MARYLAND
Johns Hopkins University
Phi Delta Epsilon
West Baltimore General Hospital
Baltimore, Maryland



**JAMES ANDERSON VAUGHN,
JR., A.B.**

1025 Sunset Road
WEST PALM BEACH, FLORIDA
Emory University
Phi Chi
University Hospital
Baltimore, Maryland



ELLIOTT LIONEL WEITZMAN

2007 Linden Avenue
BALTIMORE, MARYLAND
Johns Hopkins University
Sinai Hospital
Baltimore, Maryland



IRL JESSIE WENTZ, A. B.

Route No. 2
HANOVER, PENNSYLVANIA
Western Maryland College
Nu Sigma Nu
City Hospital
Newark, New Jersey



JOSEPH B. WORKMAN, A.B.

7900 Woodbury Drive
SILVER SPRING, MARYLAND
Western Maryland College
Nu Sigma Nu
Treasurer, Jr.
University Hospital
Baltimore, Maryland
Adele Masten Workman



**WALTER McILHANEY WOLFE,
JR.**

6001 Edmondson Avenue
CATONSVILLE, MARYLAND
Virginia Military Institute
Hospital for Women of Maryland
Baltimore, Maryland
Thelma Wolfe



**ALEXANDER WILLIAM
YOUNG, JR., B.S.**

1788 National Road
WHEELING, WEST VIRGINIA
University of Maryland
Nu Sigma Nu
Western Pennsylvania Hospital
Pittsburgh, Pennsylvania



RICHARD ATLEE YOUNG, A.B.

812 Regester Avenue
BALTIMORE, MARYLAND
Gettysburg College
Nu Sigma Nu
President Fr.
St Joseph's Hospital
Baltimore, Maryland

Peggy Armacost Young

JAY WARREN EATON, Class of 1946

Bethesda, Maryland

September 24, 1921—July 13, 1945

Jay's friendly and gentlemanly attitude, his efforts to achieve a medical education and degree, and his sincere desire to be a doctor of worth were always not only a tribute to the men with whom he was associated, but also to the medical profession itself.

Eaton attended the University of Maryland, College Park, from February 1939 to February 1943, and the University of Maryland, School of Medicine, from April 1943 to July 1945 when, at the conclusion of his Junior year, he was untimely killed in an automobile accident.

Eaton was a loyal brother of Nu Sigma Nu and served as Secretary of that organization during his Junior year. The happy memories of associations with Jay will always be fondly remembered by all who knew him.

In Memoriam



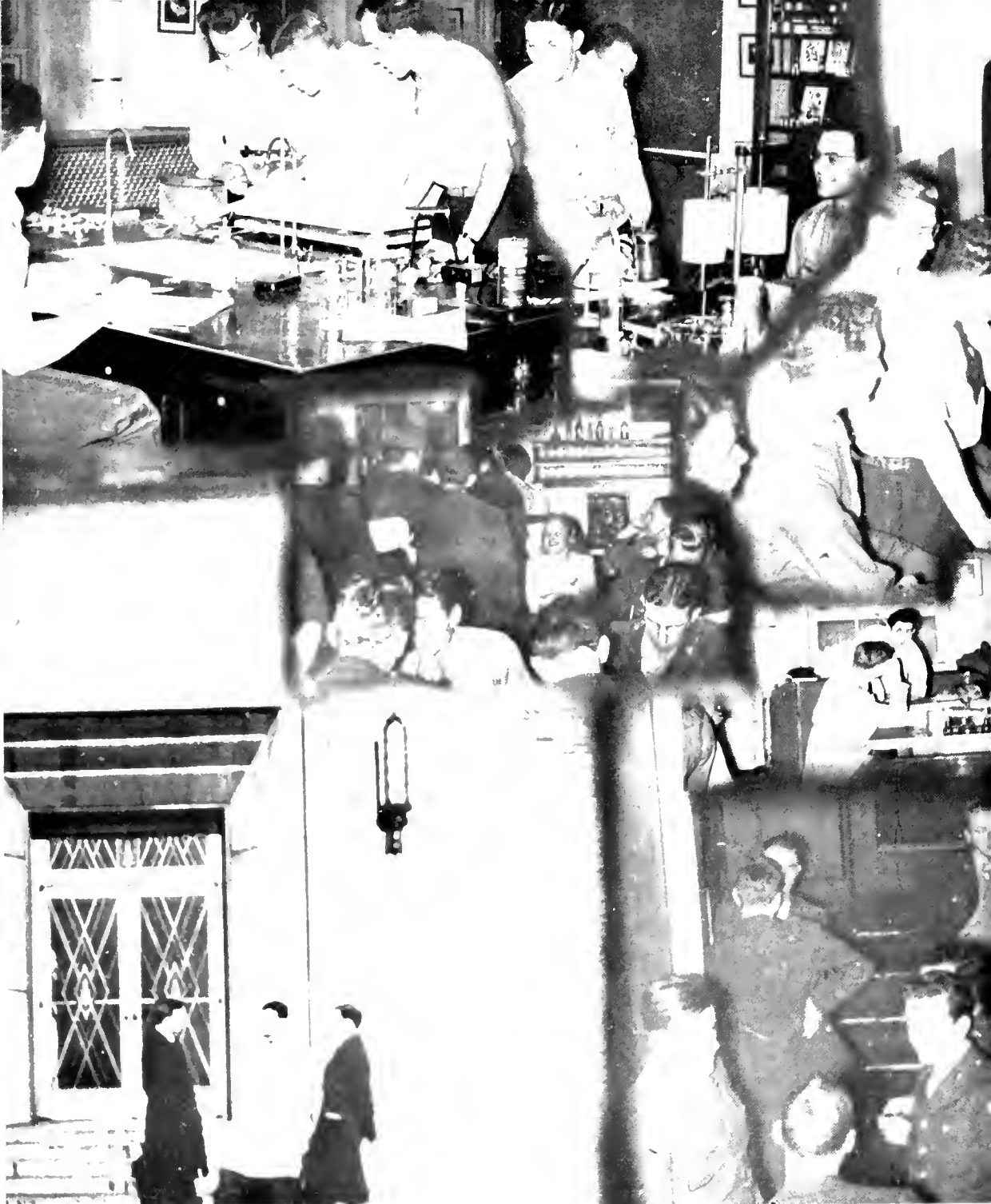

The



Undergraduates



Junior Class

OFFICERS

President: JAMES D. WILLIAMS

Secretary: ANNE DENTRY

Vice-President: HOWARD HALL

Treasurer: WILLIFORD EPPES

Junior Class Roster

Harry Davis Abell
Gladys Martho Allen
James Elmer Anthony, Jr.
John Orville Beatty
John Fisher Benson
Raymond George Berggreen
Richard Waitman Berry
William W. Bindeman
James Seaborn Blair, Jr.
Joseph Wendell Blevins
Littleton Jay Bunch
David Glenn Bunn
Gilbert Morris Carouge
Henry Vincent Chase
Michael Joseph Coffey
Bernard Stanley Cohen
Irvin Cohen
Harry Douglas Cooper
William Benjamin Cooper, Jr.
William Jenkins Corzine, Jr.
Elizabeth Louise Coultas
Irvin Morris Cushner
Elizabeth Anne Gordon Dentry
Parker S. Dorman
Robert C. Duvall, Jr.
Williford Eppes
John Ebenezer Evans, Jr.
Frank Anthony Faraino
Joel Charles Fink
Donald Ernst Fisher
Robert Greeson Fitzgerald, Jr.
Gordon Randolph Forrer
Asher Arthur Friedman
William Alfred Gakenheimer
Robert Kline Gardner
David Kafoid Geddes
Jane Knowles Gerlach
Edward Michael Gillson
Benjamin Miller Gold
Edward Gordon Grau
Louis Ward Grossman, Jr.
Frederick Robert Haase
Robert Roland Hahn
Howard Essex Hall
Calvin Beck Hearne
John Allen Hightower
John Francis Hogan, Jr.
Richard Eugene Hooks

James Francis Houghton
Robert Carl Hunter
David Ellwood Imbrie
Lane McDermott Jernigan
Allyn Francis Judd
Bernard Leung
Norman Levin
Joseph Francis LiPira
Francis Karl Machata
Paul P. Mannino
Arlie Roland Mansberger, Jr.
Carl Frederick Theodore Mattern
Wallace Herttell Mitchell
John Gordon Morrow, Jr.
Nathan Edward Nachlas
Elden Hobart Pertz
David Lee Phillips
John Burr Piggott
William Reyman Post
Jack Honson Powell, Jr.
George Chesley Rasch, Jr.
James Ernest Ribet
Joseph Megeath Rogers
John Hays Rosser
Sidney Herman Sacks
Eugene Philip Salvati
Joseph Solomon Schapiro
William Frederic Schnitzker
Harry Baty Scott
Frederick Stephen Senning
John Hill Show
Joseph Shear
Melvin Shulman
Earle Silber
John Richard Smith, Jr.
Pascal Daniel Spino
William Harold Stenstrom
Harold Sussman
Robert Landrum Swink
James McKechan Trench
Jose Gervasio Valderas
Sidney Johnson Venable, Jr.
Robert Claude Waltz
John Phillips White, III
James Delbert Williams
Johnny Elbert Williams
George Winokur
John Paul Young

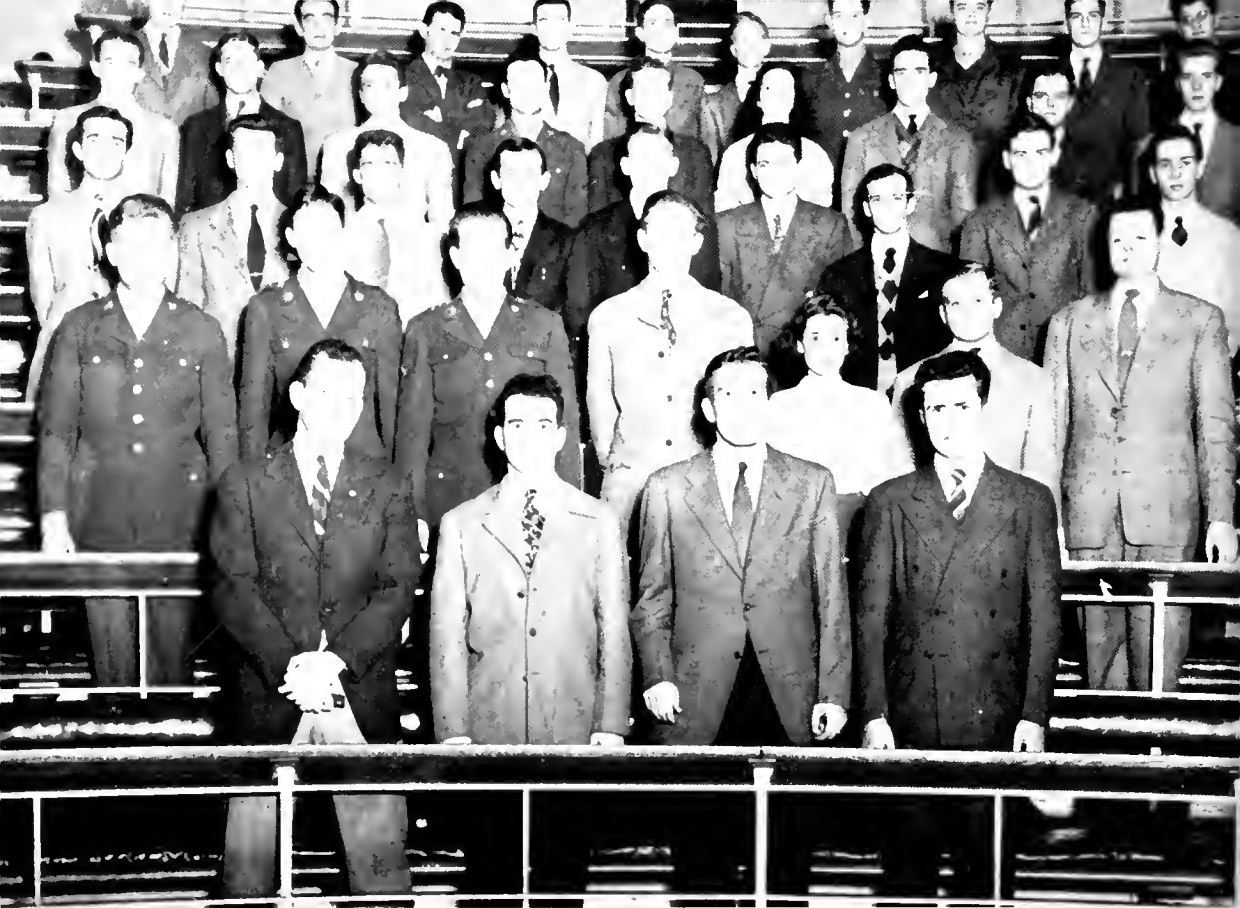

Sophomore Class

OFFICERS

President: JOHN M. BUCHNESS

Secretary: JOHN DEAN WILSON

Vice-President: KYLE Y. SWISHER, JR.

Treasurer: STEPHEN C. LEOGRANDIS

Sophomore Class Roster

Angleo Andrew Alecoe
George Malcolm Allison
Joseph Louis Aponte
David Auld
Frank William Baker, Jr.
Robert Lee Beckett
David Henry Beyer
James Milton Bisanar
Donald Buckey Bond
Eugene Leonard Bronstein
John Ronald Brown
John Michael Buchness
John Boyd Bullock
Matt Heyer Bulluck
Robert Chaimovitz
James Frank Condron
Harold James Crecraft
James Breckenridge Dalton, Jr.
Raymond Joseph Dempsey
Robert Arthur Dodds
Charles Gilbert Dunn
Frank Phillip Dwyer, Jr.
Robert Ellwood Ensor
Charles Richard Fravel
Leonard Harry Golombek
Bowie Linn Grant
Alice Katharine Graybill
James William Green
George Vincent Hamrick
John Roland Hankins
Fred Joseph Heldrich, Jr.
Richard Loren Hobart, Jr.
William Jackson Holloway
Marion Clarence Insley, Jr.
John George Kalafat
Lee Norman Kastner
Raymond Henry Kaufman
Katharine Viridin Kemp
Carl Hubert Kennedy
Lillian Dorothy Koch
Florence Elizabeth Kunst
John Sylvester Leary, Jr.

Stephen C. Leograndis
Charles Henry Lithgow
Harry Patterson Mack
Nicholas Mallis
Burton Vincent Matthews
Betty Jane McCauley
Fred Rodgers McCrumb, Jr.
Donald Ignatius Mohler, Jr.
Edward Alphonse Newell
Guy Donald Niswander
Daniel Patrick O'Dea
Stephen Konstant Podussis
Phyllis Ann Petersen
Julian Jay Platt
Albert Milton Powell, Jr.
Herbert Alfred Raskin
Jimmie Lee Rhyne
Edsel Antonio Rodriguez
Robert Lee Rudolph
Merle Sundrell Scherr
Benson Charles Schwartz
John Robert Shell
Benjamin K. Silverman
Daniel Lewis Silverstein
Thaddeus Charles Siwinski
Rennert Marquette Smelser
William Allen Snyder
Robert Roy Stahl
Nell Myrtle Starkey
Henry Hollingsworth Startzman, Jr.
Kyle Young Swisher, Jr.
Norman Tarr
Frank Joseph Theuerkauf, Jr.
Clyde Dana Thomas, Jr.
William Getz Thuss, Jr.
Hezekiah Walters
Charles Ingesoll Ware
Roger Sherman Waterman
Clark Allan Whitehorn
John Dean Wilson
William Spengler Womack

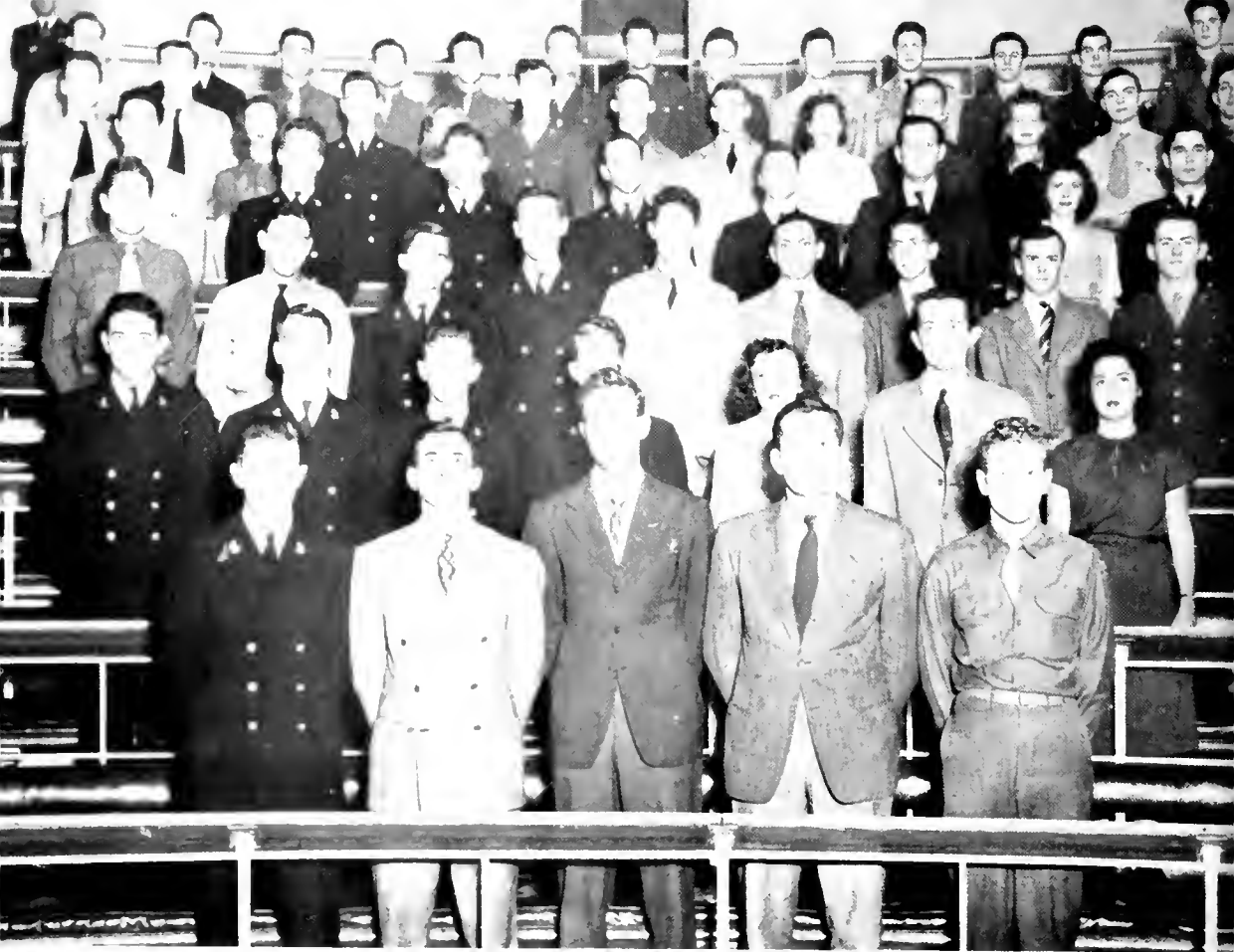

Freshman Class

OFFICERS

President: ROBERT W. LONGLEY Secretary: ALBERT B. SAREWITZ
Vice-President: ALBERT E. BLUNDELL Treasurer: GENE D. TRETTIN

Freshman Class Roster

Robert Auman Abraham
Leonord Bachman
Lundie Weathers Barlow, Jr.
John William Barnard
Joseph William Belkin
William Philip Benjamin
Albert Edward Blundell
James Alexander Cline, III
Harold Collings, Jr.
Florence Hurtt Deringer
Wilmer Clifton Ensor
Otha Albert Eubanks, Jr.
Robert Blaine Forman
Joseph Edward Gill
Arthur Jay Goldstein
Martin Klaus Gorten
Harry Williams Groy
James Radcliffe Harris
Charles Thomas Henderson
Charles Wesley Humphreys, Jr.
George William Knabe, Jr.
John Louis Krieger
Thomas Earl Lewis
Burton Vernon Lock
Nathaniel Jacob London
G H Longley
Robert William Longley
Richard Fairfax Ludlam
James Thomas Lukens
Alberta Rose Malcarney
Harry McCoy Mattax
Homer Woodrow May
Charles Frederic McCord
Mary Veronica Medoiry
John Shelby Metcalf, Jr.
Edmund Bishop Middleton
Max Jay Miller
John Acree Morgan
John Lewis Moyer, III
Hunter Shainline Neal
Francis Neumayer

Josephine Evelyn Newell
Gilbert Lee Nicholas
John Henry Panzarella
Merrill Elliott Parelhoff
Robert Francis Phillips
Harry Porter
Howard Frank Raskin
Clifford Thurston Riddell, Jr.
Charles Burns Roehrig
Rolph Peele Rogers, Jr.
Albert Bernard Sarewitz
Walter Elmer Schalk
Jordan Mayer Scher
Arthur Henry Schmale, Jr.
Nathan Schnaper
Rashi Schorr
Richard David Schreiber
Margaret Lee Sherrard
Charles Elliott Smith
Meredith Parks Smith
Kenneth Bruce Snider
Edward Francis Sowers
Harry Alan Spangenberg, Jr.
John Allen Spittel, Jr.
Earlin John Stahler
Elwin Eugene Stanfield
Robert Joseph Steckler
Elizabeth Stein
Edward Ward Stevenson
John Franklin Strahan
Russell McFarlane Tilley, Jr.
James Kyner Timanus
Arnold Tromer
Gene Douglas Trettin
Robert George Warnock
Frank Yandle Watson
Elbert Sylvester Welch
Robert Leland Wheeler
William Augustus Williams, Jr.
Carolyn DeWitt Wolfe



The



Activities



Nu Sigma Nu

OFFICERS

President: JOHN HOGAN

Secretary: ROBERT HUNTER

Vice-President: JAMES WILLIAMS

Historian: CALVIN HEARNE

Treasurer: ROBERT WALTZ

House Manager: RICHARD YOUNG

History of Nu Sigma Nu

Twice a month, "up at the house" on Park Avenue, seventy men, less than more, meet to enjoy one another's company and good spirits. These seventy are the active members of Beta Alpha Chapter of Nu Sigma Nu.

Nu Sigma Nu, founded in 1882 at the University of Michigan by Will Mayo and five others, is the oldest medical fraternity in this country. Beta Alpha Chapter of the University of Maryland, chartered in 1904 with six active members has grown through the years until its members including alumni now total four hundred and eighty-two. Forty-six of the alumni are now members of the faculty.

In keeping with tradition, the Nu Sigs attempt each year to see that their education is well rounded. Due to the efforts of the social committee, the results of this attempt were promising. They tried a smoker, complete with keg and tire pump and liking it, repeated it. The Christmas spirit caught them and they had a banquet with underprivileged children as their guests. In deference to their august brethren the New Year featured the alumni banquet with "fratre in facultate" in attendance and 'shingles' for the seniors. The annual formal dance climaxed the year.

As a memorial to Jay Eaton, of the class of 1946, who was killed in an automobile accident, they established a scholarship award.

Roster

Harry Abell
William Bannen
Donald Bond
Alfred Bonifant
John Buchness
John Bullock
William Carr
Thomas Christopher
Thomas Connor
James Dalton
Raymond Dempsey
Robert Dodds
James Eavey
George Fisher
Paul Frye
William Gentry
Gordon Grau
William Gray
Louis Grossman
George Hamrick
John Harley
Charles Hawkins
Calvin Hearne

Charles Hefner
Harry Hill
John Hogan
Robert Hunter
David Imbrie
Marian Insley
John Kalafat
Carl Kennedy
Stephen Leograndis
Joseph LiPira
Raymond Markley
Burton Matthews
Fred McCrumb
Clarence McWilliams
John Mitchell
Donald Mahler
John Morrison
Jerome Nataro
Donald Niswander
Ellsworth H. North, Jr.
Daniel O'Dea
William Orrison
Stephen Padussis
William Park

Clemmer Peck
Elden Pertz
Albert Powell
John Rawlins
Joseph Rogers
Frank Shallenberger
Robert Shell
Edward P. Smith
Robert Stahl
Herbert Swindell
Kyle Swisher
Clyde Thomas
Robert Waltz
Irl Wentz
John White
Clark Whitehorn
James Williams
John Williams
Dean Wilson
William Womack
Joseph Workman
Alexander Young
Richard Young



Phi Chi

OFFICERS

President: ERWIN JENNINGS

Secretary: JAMES GREEN

Vice-President: JOHN BEATTY

Treasurer: FRANK BAKER

History of Phi Chi

The Phi Chi Medical Fraternity was founded at the University of Vermont in 1889. In the fifty-seven years since its inception the organization has grown rapidly and today it has the largest membership of any medical fraternity in the world.

The present chapter originated in 1895 as the Beta Beta Chapter at the Baltimore Medical College. It holds the distinction of being the third oldest chapter in the fraternity. Between the years of 1913 and 1915 the Baltimore Medical College and the College of Physicians and Surgeons united with the University of Maryland. From the combining of the various chapters in these schools there emerged the now existing Beta Delta. There are now seventy-nine men on the active roster and over one thousand alumni, thirty-five of whom are on the faculty.

The activities of the fraternity are arranged to provide both social affairs and educational opportunities. The social functions consist of several smokers, numerous informal dances, banquets with talks by faculty members, and the annual formal dance. Throughout the year there are periodic showings of surgical films with accompanying lectures. These movies are open to all members of the school.

Roster

George Malcolm Allison
Joseph Louis Aponte
Jesse Hoyt Arnold, Jr.
Charles Henry Audet, Jr.
Robert Joseph Audet
Frank William Baker, Jr.
Lundie W. Barlow, Jr.
John Orville Beatty
Walter Jose Benavant
John Fisher Benson
Raymond G. Berggreen
James Milton Bisanar
Albert E. Blundell
Lowell Russell Brosemer
Harry Douglas Cooper
William B. Cooper, Jr.
William J. Corzine, Jr.
Richard Joseph Cross, Jr.
Joseph D'Antonio
Jose Diaz-Carazo
Parker Sturgis Dorman
Guy Kenneth Driggs
Williford Eppes
John E. Evans, Jr.
John R. Gamble, Jr.
Benjamin Gold
James William Green

Duane L. Greenfield
Howard Essex Hall
Leland Jay Hansen
Henry Carter Hardin
Frederick J. Heldrich, Jr.
William J. Holloway
J. Poulson Hunter
Erwin Reeves Jennings
August Kiel
Harry G. R. Knapp
John L. Krieger
John Howard Latimer
John S. Leary, Jr.
Herbert Joseph Levickas
Thomas E. Lewis
Nicholas Mallis
Peter Paul Mannino
Arlie R. Mansberger, Jr.
Charles B. Marshall, Jr.
George Y. Massenberg
John L. Mayer
Charles F. McCord
George C. McElpatrick
Thomas C. McPherson
Edmund B. Middleton
Wallace H. Mitchell

John Acree Morgan
John G. Morrow, Jr.
Francis Neumayer
Edward A. Newell
Pomeroy Nichols, Jr.
James Stewart O'Hare
John B. Piggott, Jr.
Wm. Reyman Post
Jack Hanson Powell, Jr.
Jimmie Lee Rhyne
Robert Annan Riley, Jr.
James A. Roberts, Jr.
Eugene Salvati
Arthur H. Schmole, Jr.
Harold Baty Scott
James A. Sewell
John Hill Shaw
David N. Sills, Jr.
Earlin J. Stahler
Wm. Harold Stenstrom
Robert Landrum Swink
Wm. Getz Thuss, Jr.
Jose G. Valderas
James A. Vaughn, Jr.
Charles Ingersoll Ware
Wm. A. Williams, Jr.

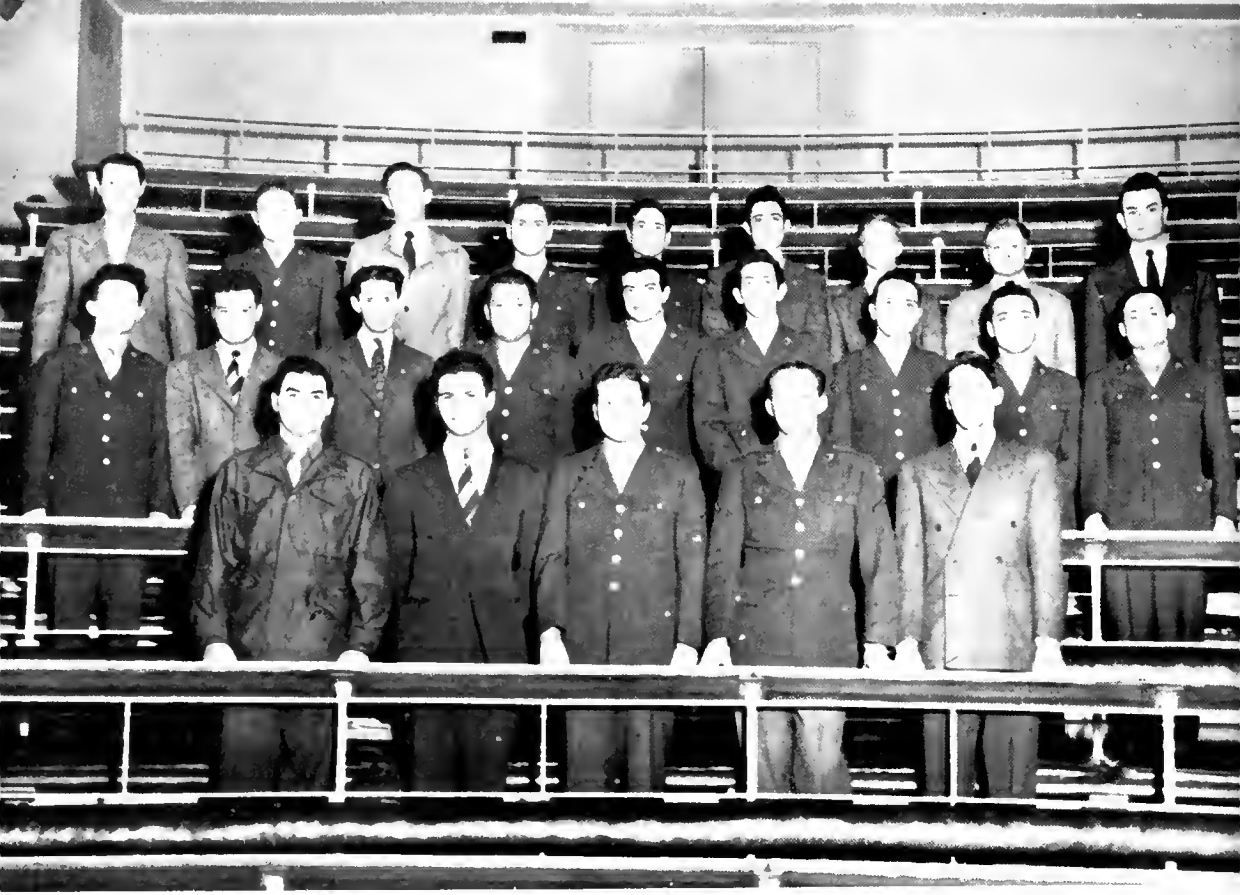

Phi Delta Epsilon

OFFICERS

Consul: ELI BROWN

Vice-Consul: SIDNEY SACKS

Secretary: STANLEY COHEN

Historian: ALLAN H. MACHT

Treasurer: JOSEPH SCHAPIRO

Sergeant-at-Arms: NATHAN HYMAN

History of Phi Delta Epsilon

Phi Delta Epsilon Fraternity was founded on October 13, 1904, at Cornell University under the guidance of Aaron Brown. The fraternity under his leadership stretched from coast to coast and into Canada, with fifty-four active chapters and twenty alumni clubs.

In 1906 at the Baltimore Medical College, the Delta Chapter was formed and a few years later the Epsilon Chapter was established at the University of Maryland. When the two schools merged in 1913, the two chapters united to form the present Delta Epsilon Chapter. This chapter was the nucleus out of which grew the fourth district of the fraternity with headquarters in Baltimore and chapters in Maryland, Virginia, Georgia and the District of Columbia. At about the same time a Phi Delta Epsilon Club of Baltimore was established in order to maintain the friendships that grew up in medical school and to help the undergraduate chapters of the fraternity whenever necessary.

Throughout the history of Delta Epsilon there has always been a fraternity house. In 1945, after the old house burned down, a new one was secured at 2336 Eutaw Place. Within its confines the brothers throw an informal dance every other week during the school year. Also on the social calendar is a farwell banquet and formal dance. At this affair the seniors are given keys, the new officers installed, and the new members initiated. Today there are twenty-seven active members and pledges.

In its desire to promote the knowledge of medicine, Phi Delta Epsilon has established a series of lectures to be given for the students, faculty, and graduates of the University of Maryland. This lecture is given annually by a noted physician from another school, who delivers his address in historic Chemical Hall.

Roster

Eugene L. Bramstein
Eli M. Brown
Robert Caimovitz
Sidney G. Clyman
Bernard S. Cohen
Irvin M. Cushner
Samuel D. Gaby
Leonard H. Galambek
Nathan B. Hyman

Lee N. Kastner
Raymond H. Kaufman
Norman Levin
Allan H. Macht
Nathan Nachlas
Joseph H. Mintzer
Julian J. Platt
Milton Reisch

Sidney H. Sachs
Sidney Sacks
Joseph S. Schapiro
Merle S. Scherr
Benson C. Schwartz
Joseph Shear
Melvin Shulman
Daniel L. Silverstein
Harold Sussman



Lt. Col. John C. Peth



1st Lieut. Philip E. Biege

Army



Inspection of Corroll Park

Army

The 3316th Service Command Unit was the numerical designation of the unit activated at the School of Medicine, University of Maryland, on 2 June 1943. A total of seven officers and eight enlisted men were assigned as cadre to handle the administrative details and to give instruction in military courses.

Under the capable leadership of Lt. Col. William H. Howland the unit was soon functioning smoothly. Upon Colonel Howland's departure to a new assignment 1st Lieut. Ralph J. Henry was appointed commandant. After serving for a short time Lieut. Henry was promoted to a captaincy and subsequently transferred to a new station.

The unit's third commandant was Lt. Col. John C. Peth, a National Guard Infantry officer from Pittsburgh, Pennsylvania. Many changes took place while Colonel Peth was in command. Due to the inactivation of the dental part of the program the trainee strength of the unit was nearly cut in half. This necessitated a reduction in the cadre to two officers and three enlisted men.

Upon Colonel Peth's return to civilian life in November 1945, 1st Lieut. Philip E. Biege was appointed commanding officer. Lieut. Biege was one of the original cadre of the organization, and as such was well qualified to head the unit.

The graduating class of 22 March 1946 could be classified as the "baby" of the outfit. They are the first group to complete fully their medical training under the Army Specialized Training Advanced Program.

Fond Memories: The "You Pay—We Pay" confusion of June 1943 . . . Money . . . The "Long Ride Home" or "Rules and Regulations on Breaking In of Army Shoes at Camp Grant" . . . Money . . . Glove inspection featuring Jones spelled with two j's . . . Money . . . Competitive drill at the Armory . . . Money . . . "Spweeding Quorwide a Wime" at Carroll Park . . . Money . . . Butt Details . . . Ah! Money!!

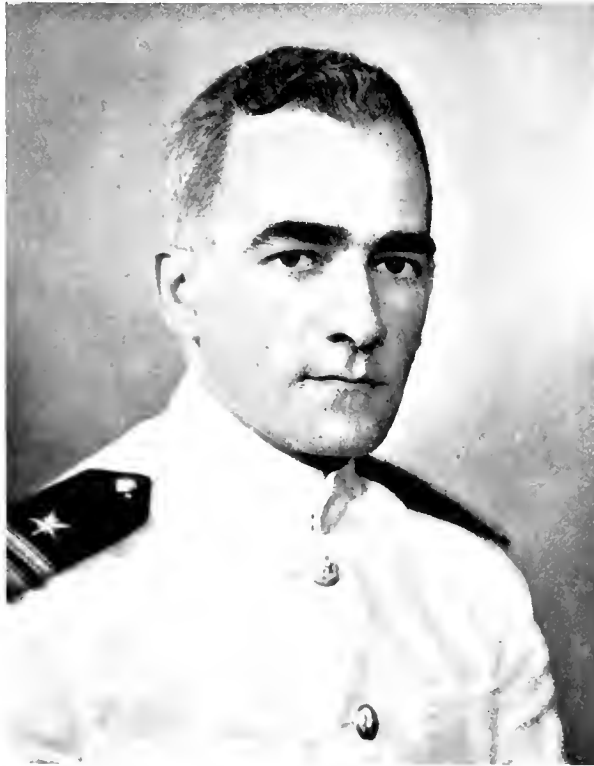

Lt. (jg) R. J. Richards

Navy



Drill At Homewood

Navy

On July 1, 1943, the V-12 program was activated at the University of Maryland, and the school was partially transformed into a training center for medical officers for the United States Navy. The accessibility of the Richmond Market Armory enabled the evolution of civilians to apprentice seamen to be effected with a minimum of effort. Following this arduous ordeal the men were given a few days of rest before being ordered back to school.

Lt. Roderic D. Matthews became the first Commanding Officer of the unit, but after three months of duty he was ordered to the Bureau of Naval Personnel. Lt. J. S. Lee then took over the task of leading the outfit and remained until February 1944 when Lt. Matthews returned. One month later Lt. Matthews was again transferred. His successor this time was Lt. (jg) R. J. Richards who remained as Officer in Charge until the close of the program.

Life in the Navy, as lived at the University of Maryland, proved to be rather simple. Meetings were not a prominent part of the schedule,—the only ones which were ever looked forward to were those around the fifth of the month. After two and one-half years this all came to an end at Bainbridge in November 1945 when the three upper classes were returned to civilian status and put on inactive duty in order to complete their medical education. On January 26, 1946, the freshman class was transferred to the Separation Center for their release.



School



of Nursing



J. G. M. REESE, M.D.
Associate Professor of Obstetrics
Senior Class Advisor



E. BLANCHE HOFFMASTER
Acting Superintendent of Nursing

History of the School of Nursing

In 1889 a training school for nurses was organized under the supervision of Louisa Parsons, a distinguished graduate of St. Thomas' Hospital, London, England. As Miss Parsons was a personal friend of Miss Nightingale, she was given the honor and privilege of bringing with her the original Florence Nightingale graduate cap. St. Thomas' Hospital, London, England, St. Luke's Hospital, Canada, and University Hospital are the only hospitals which are allowed the great privilege of wearing the original Florence Nightingale graduate cap.

The hospital is much indebted to Miss Parsons for her valuable aid in putting the training school on a firm foundation, and in recognition of her service the new home for nurses was named the Louisa Parsons Home and formally opened in November, 1922.

Although the training school has had quite a few superintendents, they have always maintained the high standards that were set by Miss Parsons. This accredited school attracts young women from all parts of the United States and some from South America. The hospital staff takes great interest in the education and well being of the student nurses. In addition to the many hours of lectures and classwork, they are always willing to aid the student and explain any new or interesting case.

In addition to the regular three-year course of training, the University offers a combined Academic and Nursing program leading to the degree of Bachelor of Science and a Diploma in Nursing.

During the last war the Forty-Second and One Hundred and Forty-Second General Hospitals, comprised mostly of University of Maryland graduates, were commended for their outstanding work in Australia, the Philippines and Japan.



Student Government Association

The Student Government Association which was organized in October of 1943 is very active in a legislative, executive, and judicial respect. The student body decides all rules which are compiled in a constitution. Penalties for infringements are dispensed by the Student Council, which is the executive council of the Student Government Association. The Recreation Committee is quite active in planning a full and diversified program.

The purpose of the organization is to create a greater interest and pride in the Nurses' Home, to make it a more attractive place, to improve conditions for sleep and study, and to draw the girls in the various classes closer together.

The Student Council meets the last Friday in each month and the student body meets the first Monday in each month. At each meeting the students are free to discuss problems which have arisen and suggest ideas for improvement.

The officers who have taken their oath are as follows:

President: Adeline Mosberg
Vice-President: Anne Lutz
Secretary: Ellen Dorman
Treasurer: Lois Klackering
Senior Representatives: Marion Ramsey
Margaret Harshman

Senior Class—March 1946



MARY ELEANOR COLARUSSO

Fairmont, West Virginia

Room Inspection Committee



ANNA LEE DeHAVEN

Martinsburg, West Virginia

Senior Gift Committee

Proctor Committee



**DOROTHY SIMPSON DUVALL,
B.S.**

Newburgh, New York

Late Leave Committee



MARION PHYLLIS DUVALL

Westminster, Maryland

Proctor Committee



DOROTHY REACHARD FUNK
Waynesboro, Pennsylvania
Class Vice-President 3
Proctor Committee



IRENE CHENETTE HOLLJES
Natick, Massachusetts
Senior Dance Committee



MARGARET A. JANOVICH, B.S.
Zelienople, Pennsylvania
Senior Dance Committee



RUTH NELL JORDAN
Gorham, New Hampshire
Proctor Committee
Senior Dance Committee



MARY ELIZABETH KLEVISHER

Pierce, West Virginia

Room Inspection Committee

Proctor Committee



**ADELINE ROSALIE MOSBERG,
BS.**

Baltimore, Maryland

Class President 1-2-3

Junior Representative to Student
Council 1

Vice-President Student Council 2

President of Student Body and
Student Council 3



MARION YVONNE RAMSEY

New Cumberland, Pennsylvania

Student Council 3



ANN BRIEN PIERPONT

Shamokin, Pennsylvania

Room Inspection Committee

Activities Committee

Senior Dance Committee



MARGARET M. STONER
New Cumberland, Pennsylvania
Proctor Committee
Senior Dance Committee



SARAH ELIZABETH WEIMER
Somerset, Pennsylvania
Chairman Room Inspection Com-
mittee
Senior Dance Committee
Proctor Committee



Candid



Casuals

Senior Class—October 1946



AMBER LUCILLE ARNOLD
Davis, West Virginia



AUDREE BENNETT
Kenmare, N. Y.



JEAN LOUISE BLOOM, B.S.
Baltimore, Md.
Editorial Staff, Newspaper
Art Editor, Newspaper



GENEVIEVE BOONE
Hagerstown, Md.



MARY CATHERINE
BYRNES
Baltimore, Md.



MARY HELEN CORMANY
Baltimore, Md.



EDNA B. COGAR
Webster Springs, W. Va.



ELLEN DOROTHEA FOSTER
Baltimore, Md.



ELIZABETH ELAINE FOX
Bridgeport, West Va.



JUDY GARLAND
Manchester, Md.



BARBARA JEAN GARRISON
Baltimore, Md.
Editorial Staff, Newspaper



MARY CATHERINE GREEN
Sykesville, Md.



MARGARET B. HARSHMAN
Hanover, Pa.
Vice-President, 3



ANNE L. HUTTON
Elkton, Md.



MAE RITA KENT
Federalsburg, Md.



GRACE ANNE KNOWLES
Baltimore, Md.



HAZEL E. McCOMAS
Baltimore, Md.



ANNE C. LUTZ, B.S.
Baltimore, Md.
President of Class 1, 2, 3.
Pres. of Student Govt., 3



ANNA RUTH LOGAN
Chestertown, Md.
Treasurer of Student Gov-
ernment, 1.



FANNY LOU PARKER
Goldsboro, N. C.



ISABELLE MOORE FOX
Smithsburg, West Va.



EVA MAE POPP
Grant Town, West Va.



SHIRLEY R. REYNOLDS
Baltimore, Md.



BETTY JANE ROOP
New Windsor, Md.



ISABELLE E. SCHELL-
HAMMER
Baltimore, Md.



MARY SCLAVOS
Elkton, Md.



JUNE E. SCRUGGS
Jessup, Md.



SALLY SHORES
Salisbury, Md.



ELLEN M. SIRMAN
Newark, Md.



PHYLLIS ALICE
SLINEY, B.S.
Brentwood, Md.
Secretary-Treasurer of
Class 1, 2, 3.



BARBARA ANNE THOM-
SON
Annapolis, Md.
Business Editor, Newspaper



HELEN TODOROFF
Neffs, Ohio



EDITH G. TURNER, B.S.
Drexel Hill, Pa.



HELEN P. VIERECK, B.S.
Takoma Park, Md.



ELINOR C. WILSON
Snow Hill, Md.



DOROTHY A. ZELLMANN
Baltimore, Md.



Intermediates

Ruby Barefoot
 Jone Brown
 Jo Brodford
 Nancy Cochran
 Ellen Dorman
 Jean Foss
 Edith Graves
 Marie Gillespie
 Ann Hubner

Peggy S. Blalock
 Eleanor A. Canton
 Eugenia M. Crow
 Betsy B. Durbrow
 Margaret J. Dwyers
 June E. Geiser

Mildred Ambresius
 Lillian Barnes
 Clora Brannock
 Elizabeth Clark
 Olive Cross
 Noncy Delaney
 Elaine Dobihal
 Eloise Dunk
 Rebecca Duvall
 Hazel Elliott
 Mary Elzey
 Ethel Fetheralf
 Eleanor Ficke
 Florence Floryon
 Mary France
 Nancy Franklin
 Anne Frazer

Dorothy Kidd
 Kjerstan Kelly
 Lois Klackring
 Geraldine Kolb
 Bettie Lacy
 Mildred Maholick
 Christine Rabb
 Bettie Rohr
 Eleanor Rodgers

Thelma N. Hause
 Ada R. Hines
 Frances E. Kershner
 Lula P. Mabry
 Emily C. Mulligan
 Louise E. Peters

Anna Funk
 Mary Giessman
 Virginia Gubisch
 Jeannette Hall
 Frances Hicks
 Margaret Hollar
 Rosalind Hollopeter
 Mary Hughes
 Sandra Jones
 Virginia Judy
 Ellen Keeney
 Imogene Kaantz
 Ruth Lewis
 Mary McClure
 Irma Mervine
 Freda Michelitch

Georgie Rosus
 Mary Jane Reiblick
 Mary Jane Reichert
 Anna Slacum
 Rosemary Tisci
 June Winn
 Yari Yamasaki
 Bettie Yewell

Betty J. Roughton
 Mabel W. Simmont
 Harriett E. Smith
 Ima E. Stumpf
 Betty Thompson
 Eleanor L. Wright

Mary Miller
 Charlotte Minkoff
 Mildred Monroe
 Jean Nillsan
 Doris Rush
 Patricia Schindel
 Minnie Schaffer
 Mabel Schools
 Frances Schroeder
 Gloria Smith
 Margaret Stein
 Dorothy Studley
 Doris Swartz
 Doris Swingler
 Ruth Vierick
 Florence Wong
 Gloria Wolfgang



Juniors

Betty J. Byers
 Jennie H. Bunting
 Grace M. Colburn
 Jean V. Cowles
 Amanda Crew
 Clara M. Daugherty
 Betty J. Eselhorst
 Mabel B. Fraley
 Esther Frank
 Bettie Gessaman
 Jane Knudsen
 Kathryn Prokop
 Ellen M. Reapsomer
 Peggy Sappington
 Esther Schwab
 Darlene Trastle
 Ellen M. Tschantre

Jean M. Warfield
 Ethlynn Woodburn
 Wilda Viola Batts
 Dorothy Lee Chandler
 Martha Curtiss
 Flossie M. Fitzgerald
 Doris Frederick
 Norma Clara Fuller
 Martha Helen Gasser
 Carine Mae Johnson
 Elizabeth J. Kauffman
 Phyllis King
 Mary Eda Lewis
 Annetta Muir
 Leona Ruth Osterman
 Roberta E. Pitt
 Stephanie Rakoczy .



Pre-Clinicals

Lou Ella Armstrong
Catherine M Atwater
Thelma B Baugher
Dorothy L Brooks
Jeanne Burgess
Marilyn Callier
Dorothy Covington
Lois Fraley
Geraldine Garber
Eleanor Garke
Betty Hahn
Charlotte Halter
Barbara Hart
Edna Hinkel

Marie Kidwiler
Augusta Kossman
Anita Krause
Maria Nogueira
Brunehilda Oliveira
Margaret Payne
Harriett Pollack
Frances Rowley
Elsie Schuff
Ethel Snyder
Nolly Stoffler
Alexandra Tanona
Jean Waters
Annie White

Marjorie Whittington



The



Features

David Wiegman
JEWELER
3206 Eastern Avenue
Baltimore, Md.

**COMPLIMENTS
OF
A FRIEND**

"Should Auld Acquaintance..."

Whenever you or your friends come back to Baltimore on business, pleasure or for Class Reunions, be sure to remember the Lord Baltimore Hotel. This great hotel has been downtown headquarters for Terp Old Grads for years. Mainly (we've been told), because there's a lot of sheer comfort in its room appointments, good food in its restaurants and fine service everywhere.

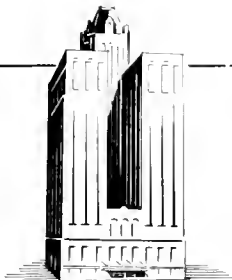

THE LORD BALTIMORE HOTEL

Baltimore at Hanover Sts.

Baltimore, Md.

AN ENDLESS FIGHT

In the endless fight against disease, Schering
has always endeavored to pioneer in the field
of research—research which has made avail-
able the most effective therapeutic weapons.
We pledge to hold high this standard and
to wield the sharpened sword of
research—with ever more telling strokes.

COPYRIGHT 1946 BY SCHERING CORPORATION



SCHERING CORPORATION • BLOOMFIELD, NEW JERSEY

UNIVERSITY CAFETERIA

519 WEST LOMBARD ST.

✓ ✓ ✓

Specializing in Fine Food

✓ ✓ ✓

We Aim To Please

To Allay Itching, Burning & Soreness
associated with

DRY ECZEMA CHAFING
SIMPLE RASH SUNBURN
SMALL BURNS IVY POISON
Mild Rectal or Vulval Irritation

★ ★ ★

A Physician's Formula—Containing
Resorcin, Oil of Cade, Calamine, Zinc Oxide,
Bismuth, Subnitrate and Baric Acid

RESINOL

**Solomon's
Drug Store**

524 West Baltimore St.

A. T. JONES & SONS

The Baltimore Costumers Since 1868

823 N. Howard Street

VErnon 3473

CONGRATULATIONS
TO THE
GRADUATING CLASS
OF 1946



MR. AND MRS. DAVID GOETZ

RELIABLE

ETHICAL

ACCURATE

DEPENDABLE

SERVICE

READ DRUG & CHEMICAL COMPANY

**Pharmacies
Since 1883!**

R

**JUST WHAT THE
DOCTOR ORDERED!**

CHESAPEAKE LOUNGE

Good Food Good Music Good Dancing

**Perfect for "two-some dates," college get-togethers,
luncheon, dinners.**

**The Emerson also has a handsome ballroom and
smaller private rooms for frolic dances, re-unions,
class affairs.**

Your patronage is respectfully invited.

EMERSON HOTEL

A Robt. Meyer Hotel

Otis G. Clements, Mgr.

COMPLIMENTS

OF

A FRIEND

NATIONAL *Premium*



**MARYLAND'S
AMBASSADOR
OF GOOD CHEER**

BOTTLED BY THE NATIONAL BEER CO. BALTIMORE, MD. U.S.A.

IF THEY COULD TALK . . . COUNCIL SEALS WOULD SAY:



ALL MEAD'S PRODUCTS ARE COUNCIL-ACCEPTED

Alacta; Amigen Powder; Amigen Solution 10%; Amigen 5% In 5% Dextrose Solution; Mead's Ascorbic Acid Tablets; Casac; Mead's Cereal; Mead's Cod Liver Oil Fortified With Percomorph Liver Oil; Mead's Standardized Cod Liver Oil; Mead's Cod Liver Oil With Viosterol; Dextrin-Maltose Nos. 1, 2 & 3; Dextrin-Maltose With Yeast Extract and Iron; Mead's Halibut Liver Oil; Mead's Powdered Lactic Acid Milk No. 2; Mead's Menadione in Oil; Mead's Niacin Tablets; Nutramigen; Olac; Mead's Oleum Percomorphum With Other Fish-Liver Oils and Viosterol (liquid and capsules); Pabena; Pabulum; Mead's Pectin-Agar in Dextrin-Maltose; Mead's Powdered Protein Milk; Mead's Riboflavin Tablets; Sobee; Mead's Thiamine Hydrochloride Tablets; Mead's Viosterol in Oil; Mead's Viosterol in Halibut Liver Oil; Mead's Brewers Yeast Powder; Mead's Brewers Yeast Tablets.

"When you see one of us on a package of medicine or food, it means first of all that the manufacturer thought enough of the product to be willing to have it and his claims carefully examined by a board of critical, unbiased experts . . . We're glad to tell you that this product was examined, that the manufacturer was willing to listen to criticisms and suggestions the Council made, that he signified his willingness to restrict his advertising claims to proved ones, and that he will keep the Council informed of any intended changes in product or claims . . . There may be other similar products as good as this one, but when you see us on a package, you know. Why guess, or why take someone's self-interested word? If the product is everything the manufacturer claims, he should have no reason for hesitancy in submitting it to the Council."

MEAD JOHNSON & CO., Evansville 21, Ind.



A Stone's Throw From the
University of Maryland

CLOTHES TAILORED

by

MELNICOVE

526-28 West Baltimore St. at Green



Military Supplies — Work Clothes

Phone CALvert 0417

S & S MILITARY STORES

326 W. BALTIMORE STREET

Baltimore 1, Md.

Shoes, Tents, Cots, Camp Supplies

Riding Togs



Congratulations

to our

Future Doctors . . .

THE CLASS OF 1946

May your work be a blessing

HUTZLER BROTHERS ©



Congratulations and

Best Wishes

TO THE CLASS OF '46

STEWART'S

AL'S RESTAURANT

PALS Meet At AL'S

Hot Lunches, Sandwiches, Beer

Ice Cream

Phone 5ARatoga 9559

UNIVERSITY BOOK STORE

519 WEST LOMBARD STREET

Specialists in Medical Books

Extends Congratulations to the

GRADUATING CLASS OF '46

"Come in and Loaf when you miss a class"



**KLOMAN INSTRUMENT
COMPANY, INC.**

**907 CATHEDRAL STREET
SURGICAL SUPPLIES
OFFICE EQUIPMENT
MEDICAL SUPPLIES**



Compliments of

W. F. Prior Company, Inc.

HAGERSTOWN, MD.

Publishers of

Tice's Practice of Medicine Lewis' Practice of Surgery
Davis' Gynecology and Obstetrics Brennemann's Practice of Pediatrics
Principles and Practice of Physical Therapy
Ed. T. Britton, Jr., Representative



Patrons

Dr. Louis H. Douglass
Dr. Frederick T. Kyper
Dr. Lawrence M. Serra
Dr. C. Loring Jaslin
Dr. E. Eugene Covington
Dr. Irving J. Spear
Dr. John C. Dumler
Dr. Thurston R. Adams
Dr. Hugh R. Spencer
Dr. Frank W. Hachtel
Dr. O. G. Harne
Dr. Carl L. Davis
Dr. William E. Evans, Jr.
Dr. Robert S. Anderson
Dr. C. Dietrich Smith
Dr. Eduard Uhlenhuth
Dr. Frank H. J. Figge
Dr. Clark H. Yeager
Dr. C. Gardner Warner
Dr. John C. Krantz, Jr.
Dr. Thomas R. O'Rourke
Dr. Otto C. Brantigan
Dr. Milton S. Sacks
Dr. Milton J. Wilder
Dr. A. H. Finkelstein
Dr. E. P. Smith
Dr. D. McClelland Dixon
Dr. T. Nelson Carey
Dr. Walter L. Kilby
Dr. Charles Reid Edwards
Dr. Margaret B. Ballard
Dr. Hugh B. McNally
Dr. Thomas P. Sprunt
Dr. Samuel S. Glick
Dr. Leo Brady
Dr. W. Houston Toulson
Dr. Clyde A. Clapp
Dr. F. Edwin Knowles, Jr.
Dr. Leslie Harrell Pierce
Dr. Albert Jaffee
Dr. D. Frank Kaltreider
Dr. John V. Hopkins
Dr. H. M. Robinson
Dr. H. M. Robinson, Jr.
Dr. Beverly C. Compton
Dr. J. Mason Hundley, Jr.
Dr. Vernon E. Krahl
Dr. Wm. R. Ambersan
Dr. Robert H. Oster
Dr. William K. Diehl
Dr. John A. Wagner
Dr. C. Edward Leach
Dr. Arnold F. Lavenstein
Dr. Thomas B. Aycock
Dr. William B. Settle
Dr. J. G. M. Reese
Dr. Charles A. Reifschneider
Dr. Ross McC. Chapman
Dr. Wilfred H. Townshend
Dr. Charles N. Davidson
Dr. Allen Fiske Voshell
Dr. James G. Arnold, Jr.
Dr. Richard G. Coblentz
Dr. Charles Bagley, Jr.
Dr. Isadore A. Siegel
Dr. William M. Seabold
Dr. Edward A. Looper
Dr. Walter D. Wise
Dr. Elliott H. Hutchins
Dr. James W. Nelson
Dr. Albertus Cotton
Dr. Harry L. Rogers
Dr. H. Raymond Peters
Dr. Harvey G. Beck
Dr. J. Sheldon Eastland
Dr. Sol Smith
Dr. Edgar B. Friedenwald
Dr. Philip F. Lerner
Dr. Leon Freedom
Dr. Thomas P. Sprunt
Dr. Henry F. Graff
Dr. John R. Davis, Jr.
Dr. Henry F. Ullrich
Dr. N. Clyde Marvel
Dr. D. J. Pessagno
Dr. Walter C. Merkel

H. G. ROEBUCK & SON

PRINTERS :: LITHOGRAPHERS
PHOTOGRAPHERS

Specialists to Schools
And Colleges
Everywhere



119-121 W. MULBERRY STREET

BALTIMORE, 1 :: MARYLAND
VERNON 1378 VERNON 1379



Compliments of

**BALTIMORE
BIOLOGICAL
LABORATORY**

500 N. CALVERT STREET



Compliments

of

A FRIEND

Compliments

of

A FRIEND

CALVERT RESTAURANT

311 N. CALVERT ST.

Opposite Mercy Hospital

Compliments to the Graduating Class

THE HUB

CENTER OF TOWN

Center of Famous Makes in Baltimore

The  Hub

HOCHSCHILD

KOHN & CO.

Men's Shops

Headquarters for Well-Dressed Men
of Maryland for 48 Years

Furnishings, First Mezzanine

Clothing, Second Mezzanine

Peace

“With malice toward none;
with charity to all; with firm-
ness in the right . . . to care
for him who shall have borne
the battle . . . to do all which
may achieve and cherish a just
and lasting peace among our-
selves and with all other na-
tions.”

ABRAHAM LINCOLN
2nd Inaugural Address
March 4th, 1865.



TRULY--We Are the Most Blessed Nation on Earth!

GLORY is ours in abundance; FREEDOM, without hin-
drance, is ours also. We are richer than the wildest
dream of Midas—we can turn dross into pure gold almost with
the wave of a magic wand. Civilized people, the world over,
are hungry—but not us. Our victory last year was the greatest
in all history. . . . *The troubles we now fear are trivial or
actually do not exist—they are chiefly the spawns of distorted
imagination.* . . . From the Boston Tea Party until today
we have, as a nation, marched onward and upward. Astound-
ing as it may sound, we are the richest and most powerful
nation on earth. SO—let us count our blessings together!
Let us be friends—and happy, successful Americans. Let us
all buckle down again to creative efforts of material production
and fully enjoy the mental ease and physical comforts which
are our inalienable rights. . . .

U. S. Savings Bonds -- The Safest Of All Investments.

O. R. Fitzsimons
PRESIDENT

AMERICAN BREWERY, INC., Baltimore, Md.

This first edition of **Reflexions** is an attempt to revive a school function which passed out of being some fifteen years ago. It is hoped that the oncoming classes will see fit to continue the annual, as we believe that it furnishes an excellent means of stimulating interest in the university.

Staff of Reflexions

E. H. NORTH, JR.	Editor-in-Chief
RAYMOND MARKLEY	Associate Editor
JEANNE AMLICKE	Associate Editor
ADELINE MOSBERG	Associate Editor
ANNE LUTZ	Associate Editor
WILLIAM W. ORRISON	Art Editor
LOWELL R. BROSEMER	Associate Art Editor
LELAND J. HANSEN	Business Manager
EDWIN O. HENDRICKSON	Advertising Manager
SIDNEY SACKS	Associate	Advertising Manager
JEROME D. NATARO	Circulation Manager

Contributors

Margaret Janovich
 Ruth Jordan
 Dorothy Duvall
 Mary Sclavos
 Mary Carmany





