

CONNECTICUT

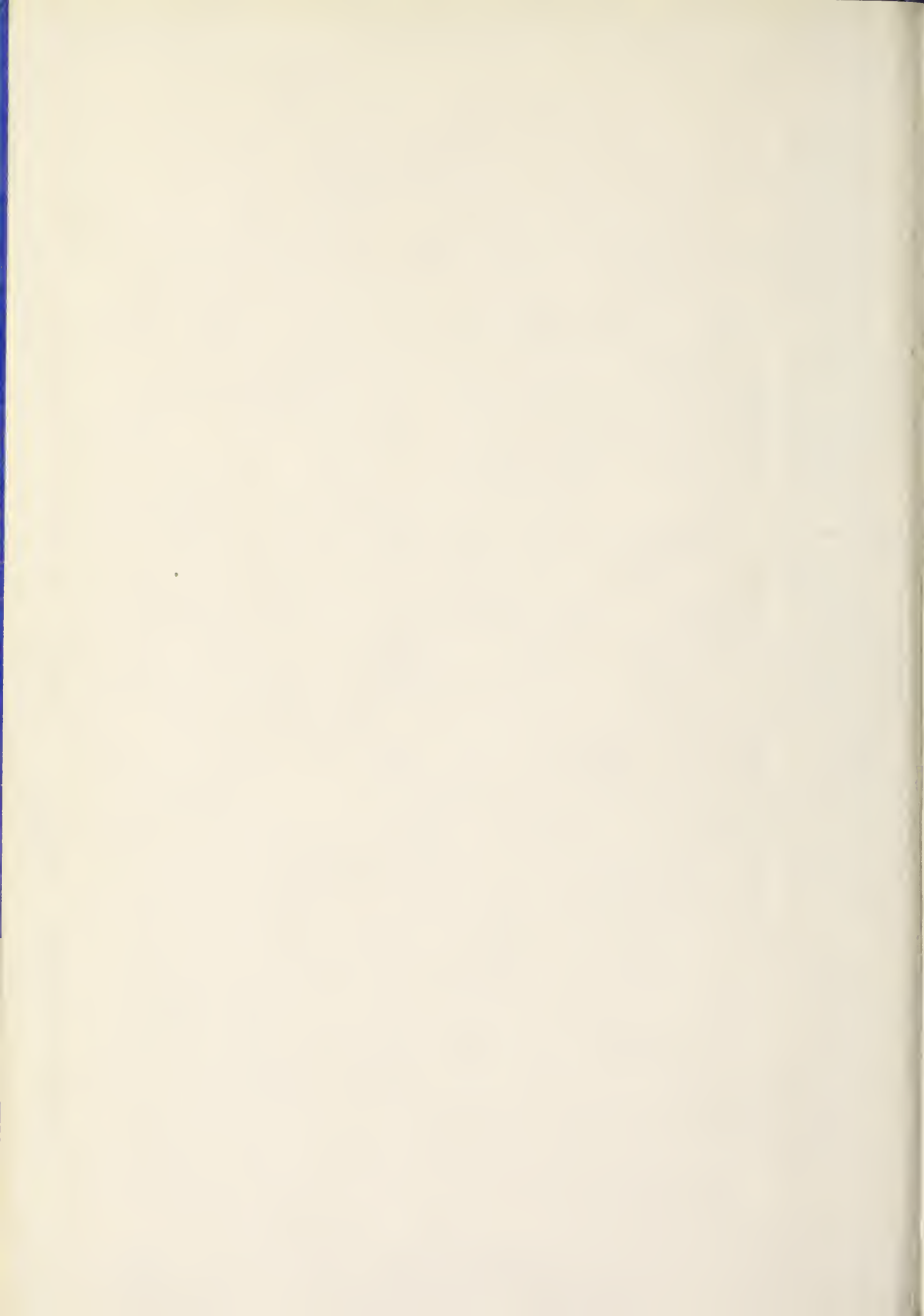

STATE REGISTER
AND
MANUAL

1974





Digitized by the Internet Archive
in 2013

<http://archive.org/details/regist74conn>

State of Connecticut

REGISTER and MANUAL

1974

Prepared Pursuant to Sec. 3-90 of the
General Statutes

by



Secretary of the State

Published by the State under the authority of Sec. 4-119 of the
General Statutes

HARTFORD

1974



WILBERT SNOW

WILBERT SNOW

Wilbert Snow, one-time Maine lobsterman and Alaskan reindeer agent, has served Connecticut as its governor, its poet laureate and the teacher of its children.

Born in 1884 on a small, rocky headland at the entrance of Penobscot Bay, Maine, the young Snow was weaned on his mother's Celtic imagination and his father's passion for the sea. Assisting at the birth of this, the third of seven Snow children, was the local midwife, Caroline Foster, nicknamed "Codline" for the codline she used to tie the umbilical cord. Snow repaid the early favor by immortalizing Mrs. Foster in his recent autobiography, "Codline's Child."

Snow's early education was interrupted at age 14 when his father, a Coast Guard man, fitted out his son with 60 lobster pots. For three years the young Snow savored the romantic sea-sprayed life of his forefathers and gathered much of the raw material he would use to write seven books of poetry.

As the Twentieth Century dawned, Snow left his lobster pots and set out for high school in Thomaston, Maine, where he finished four years' work in two. He then attended Bowdoin College, the school of Hawthorne and Longfellow, and graduated Phi Beta Kappa in 1907. He later earned a Master's Degree from Columbia University.

A lifetime of academic service began with a part-time job at New York University which was followed by teaching posts at Bowdoin, Williams College, Miami University of Ohio, the University of Utah, Reed College and University of Indiana. During this period, Snow spent a year as reindeer agent and Eskimo instructor on the Seward Peninsula. In 1915, he volunteered for service in World War I, emerging at the war's end as a Captain of Artillery.

In 1921, Snow accepted a teaching position at Wesleyan University, Middletown, Connecticut, where as he tells it, his "wandering was checked" by marriage to Jeannette Simmons, a girl from his native Maine. The couple had five sons and continues to reside in Middletown.

Though he did not hold high public office until 1944 when he was elected Lieutenant Governor of Connecticut, Wilbert Snow's dedication to the "issues of the day" began some 30 years earlier. In 1912, he stumped the State of Maine for Woodrow Wilson. In 1920, he rode the Presidential Train through Indiana in support of the League of Nations. And in 1914, his campaigning against Utah Senator Reed Smoot cost him his job at the University of Utah.

In 1944, with 15 years on the Middletown Democratic Town Committee to his credit, Wilbert Snow sought and won the office of Lieutenant Governor on the Democratic ticket. A Republican, Raymond E. Baldwin, won the governorship. At the time, the state's two highest posts were not tied politically.

Two years later, when Governor Baldwin decided to run for U.S. Senator, Snow ran for governor as the Democratic nominee. Though he lost the gubernatorial race in November, 1946, Snow served as the state's Chief Executive for 13 days after Governor Baldwin resigned December 27, 1946 to assume his Senatorial duties.

During the 53 years he's spent in Connecticut, Governor Snow has enriched the lives of its citizens in far-reaching ways: He served on the Middletown Board of Education for 30 years, helped found the Connecticut Association of Boards of Education, is the father of Middlesex Community College, helped rewrite the State Constitution, wrote and delivered the state's Tricentennial Ode. He holds honorary degrees from five colleges and remains Professor Emeritus at Wesleyan. His poetic accomplishments include the 1956 Exposition Press' National Prize Contest for "Sonnets to Steve and Other Poems."

At 90, the spirited poet-politician-professor represents the happy wedding of the ideal and the practical, both in his continuing civic involvement and his enduring commitment to poetry. Of the latter he has said:

"Unless the local can be made the universal, it is hardly worth the paper it is written on."

GLORIA SCHAFFER
Secretary of the State

TABLE OF CONTENTS

	Page
Title Page	1
Photograph and Biography, Wilbert Snow	2
Section I—Historical	
The Declaration of Independence	7
Constitution of the United States	12
Constitution of the State of Connecticut, 1965	30
The First Constitution of Connecticut	47
Charter of the Colony of Connecticut, 1662	50
Selected Dates in Connecticut's History	58
Historical Rosters:	
U.S. Presidents and Vice Presidents	61
U.S. Senators from Connecticut	63
U.S. Representatives In Congress from Connecticut	65
Connecticut Elective State Officers	71
Connecticut Chief Justices	87
Speakers of the Connecticut House of Representatives	89
Photograph, State Houses	92
Section II—Biographies and Photographs	
President of the United States	94
Connecticut Elective State Officers	96
United States Senators from Connecticut	108
United States Representatives from Connecticut	112
Leaders of the Connecticut General Assembly, 1974	124
Justices of the Connecticut Supreme Court	136
Section III—State Government	
Legislative:	
Joint Committee on Legislative Management	139
Office of Legislative Research	139
Office of Fiscal Analysis	139
Legislative Commissioners' Office	139
Office of Senate and House Clerks	140
Auditors of Public Accounts	141
Members and Officers of the State Senate, 1974	142
Members and Officers of the House of Representatives, 1974	144

Page

Alphabetical Roll of the Senate and House of Representatives, 1974	152
Legislative Committees, 1974	156
Sessions of the General Assembly Since 1884	160
Political Division of the Conn. General Assembly Since 1887	163

Executive and Administrative:

Elective State Officers and Personnel	165
State Agencies, Boards, Commissions, Colleges, Schools, Insti- tutions	168

Judicial:

Supreme Court	273
Superior Court	274
Court of Common Pleas	281
Circuit Court	283
Juvenile Court	288
Probate Courts	290
Practice of Law—Admission to the Bar	302
County Law Libraries	304
Commissioners of the Superior Court	305

Section IV—Counties

County Sheriffs and County Coroners	342
---	-----

Section V—Local Government

Dates of Town, City and Borough Elections	347
Cities and Boroughs in Connecticut with Date of Incorporation	348
List of Town Clerks, Mayors, City Managers, Town Managers	349
List of Registrars of Voters	351
List of Tax Collectors	359
Grand Lists, Tax Rates and Due Dates, Fiscal Years	361
Towns, Cities and Boroughs—Officers and Statistics	369
Regional Planning Agencies	589
Regional Councils of Governments	593
Regional Transit Districts	595
Post Offices in Connecticut (Towns, Villages and Districts with Post Office of Same Name)	597
Towns, Villages and Districts with no Post Office of Same Name	601
Population of Towns, 1790-1970	614
Distances to all Towns in Connecticut from Hartford	621
Connecticut Towns in the Order of their Establishment	623

	Page
Section VI—Political	
State Central Committees	630
Town Chairmen and Vice Chairmen	633
Election Statistics:	
Connecticut Congressional Districts	645
Connecticut Senatorial Districts	648
Connecticut Assembly Districts	651
Towns as Districted for Election Purposes	657
Composition of Counties	660
Vote for President, 1972	661
Electoral Votes for President, 1932-1972	669
Vote for U.S. Representatives in Congress, 1972	670
Vote for State Senators, 1972	677
Vote for State Representatives, 1972	687
Statement of Presiding Officers as to Votes Cast at Election, 1972	715
Party Enrollment in Connecticut, October 13, 1973	723
Section VII—United States Government	
U.S. Government—Executive and Judiciary	728
Members of 93rd Congress, 2nd Session	729
U.S. Courts Serving Connecticut	734
U.S. Departments and Agencies Serving Connecticut	736
Area, Population, Capitals and Elected Officials of the States	743
Legislatures of the States	756
U.S. and Territories	763
Section VIII—Miscellaneous	
Non-State Associations, Institutions and Societies	765
Colleges and Schools	803
Public Libraries	820
Hospitals	824
Press of Connecticut	828
Radio Stations and TV Stations	837
Ecclesiastical Statistics	842
Legal Holidays in Connecticut	872
Illustrations and Descriptions of State Seal, State Flag and other Emblems	873
Selected Facts about Connecticut	881
Index	889

SECTION I—HISTORICAL

The Declaration of Independence is generally regarded as one of the most famous documents in the history of the world. On June 10, 1776, the Continental Congress appointed a committee, consisting of Thomas Jefferson, Benjamin Franklin, John Adams, Roger Sherman and Robert R. Livingston to draft a Declaration of Independence.

Jefferson wrote out a rough draft of the Declaration, which was carefully revised by the committee and presented to Congress for adoption. After some further slight revisions by that body, it was adopted on July 4, 1776, at Philadelphia.

The parchment with the original signatures was deposited with the Department of State when the government was organized in 1789.

The original Declaration of Independence was transferred from the Department of State, by direction of the late President Warren G. Harding, to the Library of Congress. In 1952, at the direction of Congress, it was transferred to the National Archives Building, Washington, D.C., where it rests today.

DECLARATION OF INDEPENDENCE

In Congress, July 4, 1776

THE UNANIMOUS DECLARATION of the THIRTEEN UNITED STATES OF AMERICA

When, in the course of human events, it becomes necessary for one people to dissolve the political bands which have connected them with another, and to assume, among the powers of the earth, the separate and equal station to which the laws of nature and of nature's God entitle them, a decent respect to the opinions of mankind requires that they should declare the causes which impel them to the separation.

We hold these truths to be self-evident, that all men are created equal, that they are endowed, by their Creator, with certain unalienable rights, that among these are life, liberty, and the pursuit of happiness.—That to secure these rights, governments are instituted among men, deriving their just powers from the consent of the governed, that whenever any form of government becomes destructive of these ends, it is the right of the people to alter or to abolish it, and to institute new government, laying its foundation on such principles, and organizing its powers in such form, as to them shall seem most likely to effect their safety and happiness. Prudence, indeed, will dictate, that governments long established, should not be changed for light and transient causes; and accordingly all experience hath shown, that mankind are more disposed to suffer, while evils are sufferable, than to right themselves by abolishing the forms to which they are accustomed. But when a long train of abuses and usurpations, pursuing invariably the same object, evinces a design to reduce them under absolute despotism, it is their right, it is their duty, to throw off such government, and to provide new guards for their future security. Such has been the patient sufferance of these Colonies; and such is now the necessity which constrains them to alter their former systems of government. The history of the present King of Great Britain is a history of repeated injuries and usurpations, all having in direct object the establishment of an absolute tyranny over these States. To prove this, let facts be submitted to a candid world.

He has refused his assent to laws, the most wholesome and necessary for the public good.

He has forbidden his governors to pass laws of immediate and pressing importance, unless suspended in their operations till his assent should be obtained; and when so suspended, he has utterly neglected to attend to them.

He has refused to pass other laws for the accommodation of large districts of people, unless those people would relinquish the right of representation in the legislature, a right inestimable to them, and formidable to tyrants only.

He has called together legislative bodies at places unusual, uncomfortable, and distant from the depository of their public records, for the sole purpose of fatiguing them into compliance with his measures.

He has dissolved representative houses repeatedly, for opposing with manly firmness his invasions on the rights of the people.

He has refused for a long time, after such dissolutions, to cause others to be elected; whereby the legislative powers, incapable of annihilation, have returned to the people at large for their exercise; the State remaining, in the meantime, exposed to all the dangers of invasion from without, and convulsions within.

He has endeavored to prevent the population of these States; for that purpose obstructing the laws for naturalization of foreigners; refusing to pass others to encourage their migrations hither, and raising the conditions of new appropriations of lands.

He has obstructed the administration of justice, by refusing his assent to laws for establishing judiciary powers.

He has made judges dependent on his will alone, for the tenure of their offices, and the amount and payment of their salaries.

He has erected a multitude of new offices, and sent hither swarms of officers to harass our people, and eat out their substance.

He has kept among us, in times of peace, standing armies, without the consent of our legislatures.

He has affected to render the military independent of and superior to the civil power.

He has combined with others to subject us to a jurisdiction foreign to our constitution, and unacknowledged by our laws; giving his assent to their acts of pretended legislation:

For quartering large bodies of armed troops among us:

For protecting them, by a mock trial, from punishment for any murders which they should commit on the inhabitants of these States:

For cutting off our trade with all parts of the world:

For imposing taxes on us without our consent:

For depriving us, in many cases, of the benefits of trial by jury:

For transporting us beyond seas to be tried for pretended offences:

For abolishing the free system of English laws in a neighboring province, establishing therein an arbitrary government, and enlarging its boundaries, so as to render it at once an example and fit instrument for introducing the same absolute rule into these Colonies:

For taking away our charters, abolishing our most valuable laws, and altering fundamentally the forms of our governments:

For suspending our own legislatures, and declaring themselves invested with power to legislate for us in all cases whatsoever.

He has abdicated government here, by declaring us out of his protection, and waging war against us.

He has plundered our seas, ravaged our coasts, burnt our towns, and destroyed the lives of our people.

He is, at this time, transporting large armies of foreign mercenaries to complete the works of death, desolation, and tyranny, already begun with circumstances of cruelty and perfidy, scarcely paralleled in the most barbarous ages, and totally unworthy the head of a civilized nation.

He has constrained our fellow-citizens, taken captive on the high seas, to bear arms against their country, to become the executioners of their friends and brethren, or to fall themselves by their hands.

He has excited domestic insurrections amongst us, and has endeavored to bring on the inhabitants of our frontiers, the merciless Indian savages, whose known rule of warfare is an undistinguished destruction of all ages, sexes, and conditions.

In every stage of these oppressions we have petitioned for redress in the most humble terms: our repeated petitions have been answered only by repeated injury. A prince, whose character is thus marked by every act which may define a tyrant, is unfit to be the ruler of a free people.

Nor have we been wanting in attentions to our British brethren. We have warned them, from time to time, of attempts by their legislature to extend an unwarrantable jurisdiction over us. We have reminded them of the circumstances of our emigration and settlement here. We have appealed to their native justice and magnanimity, and we have conjured them by the ties of our common kindred to disavow these usurpations, which would inevitably interrupt our connections and correspondence. They, too, have been deaf to the voice of justice and of consanguinity. We must, therefore, acquiesce in the necessity, which denounces our separation, and hold them, as we hold the rest of mankind, enemies in war, in peace friends.

We, therefore, the Representatives of the United States of America, in General Congress assembled, appealing to the Supreme Judge of the world for the rectitude of our intentions, do, in the name, and by the authority of the good people of these Colonies, solemnly publish and declare, that these United Colonies are, and of right ought to be, *free and independent States*; that they are absolved from all allegiance to the British crown, and that all political connection between them and the State of Great Britain is, and ought to be, totally dissolved; and that as *free and independent States*, they have full power to levy war, conclude peace, contract alliances, establish commerce, and to do all other acts and things which *independent States* may of right do. And for the support of this declaration, with a firm reliance on the protection of Divine Providence, we mutually pledge to each other our lives, our fortunes, and our sacred honour.

JOHN HANCOCK.

New Hampshire.

Josiah Bartlett.
Wm. Whipple.
Matthew Thornton.

Massachusetts Bay.

Saml. Adams.
John Adams.
Robt. Treat Paine.
Elbridge Gerry.

Rhode Island, etc.

Step. Hopkins.
William Ellery.

Connecticut.

Roger Sherman.
Saml. Huntington.
Wm. Williams.
Oliver Wolcott.

New York.

Wm. Floyd.
Phil Livingston.
Frans. Lewis.
Lewis Morris.

New Jersey.

Richd. Stockton.
Jno. Witherspoon.
Fras. Hopkinson.
John Hart.
Abra. Clark.

Pennsylvania.

Robt. Morris.
Benjamin Rush.
Benja. Franklin.
John Morton.
Geo. Clymer.
Jas. Smith.
Geo. Taylor.
James Wilson.
Geo. Ross.

Delaware.

Caesar Rodney.
Geo. Read.
Tho. M'Kean.

Maryland.

Samuel Chase.
Wm. Paca.
Thos. Stone.
Charles Carroll, of Carrollton.

Virginia.

George Wythe.
Richard Henry Lee.
Thos. Jefferson.
Benja. Harrison.
Thos. Nelson, jr.
Francis Lightfoot Lee.
Carter Braxton.

North Carolina.

Wm. Hooper.
Joseph Hewes.
John Penn.

South Carolina.

Edward Rutledge.
Thos. Heyward, junr.
Thomas Lynch, junr.
Arthur Middleton.

Georgia.

Button Gwinnett.
Lyman Hall.
Geo. Walton.

IN CONGRESS,
January 18, 1777.

Ordered,

That an authenticated copy of the Declaration of Independency, with the names of the Members of Congress subscribing the same, be sent to each of the United States, and that they be desired to have the same put on record.

By Order of Congress,
Attest, CHAS. THOMSON,
Secy.

JOHN HANCOCK,
President.

A true copy,
JOHN HANCOCK,
Presidt.

The United States Constitution is the oldest federal constitution in existence. It was so well framed that it has served as the basis for this government for over a century and a half. Only once has it been seriously endangered, this being during the Civil War. Many of its principles have been adopted by other countries.

The Constitution was the outgrowth of a convention of delegates from the different states that met in Philadelphia in May, 1787, Rhode Island not being represented. George Washington presided over the convention, which lasted from May to September.

The Constitution was then submitted to the then existing states for ratification, with a provision that it should become effective when ratified by nine states. New Hampshire was the ninth state to ratify, June 21, 1788, and the Constitution went into effect in 1789.

The states ratified the Constitution in the following order: Delaware, Dec. 7; Pennsylvania, Dec. 12, and New Jersey, Dec. 18, 1787; Georgia, Jan. 2; Connecticut, Jan. 9; Massachusetts, Feb. 6; Maryland, Apr. 28; South Carolina, May 23; New Hampshire, June 21; Virginia, June 25, and New York, July 26, 1788; North Carolina, Nov. 21, 1789, and Rhode Island, May 29, 1790.

*CONSTITUTION OF THE UNITED STATES OF AMERICA

WE THE PEOPLE OF THE UNITED STATES, in Order to form a more perfect Union, establish Justice, insure domestic Tranquility, provide for the common defence, promote the general Welfare, and secure the Blessings of Liberty to ourselves and our Posterity, do ordain and establish this Constitution for the United States of America.

ARTICLE I.

Section 1. All legislative Powers herein granted shall be vested in a Congress of the United States, which shall consist of a Senate and House of Representatives.

Section 2. The House of Representatives shall be composed of Members chosen every second Year by the People of the several States, and the Electors in each State shall have the Qualifications requisite for Electors of the most numerous Branch of the State Legislature.

No Person shall be a Representative who shall not have attained to the Age of twenty five Years, and been seven Years a Citizen of the United States, and who shall not, when elected be an Inhabitant of that State in which he shall be chosen.

Representatives and direct Taxes shall be apportioned among the several States which may be included within this Union, according to their respective Numbers, which shall be determined by adding to the whole Number of free Persons, including those bound to Service for a Term of Years, and excluding Indians not taxed, three fifths of all other Persons. The actual Enumeration shall be made within three Years after the first Meeting of the Congress of the United States, and within every subsequent Term of ten Years in such Manner as they shall by Law direct. The Number of Representatives shall not exceed one for every thirty Thousand, but each State shall have at Least one Representative; and until such enumeration shall be made, the State of New Hampshire shall be entitled to chuse three, Massachusetts eight, Rhode Island and Providence Plantations one, Connecticut five, New York six, New Jersey four, Pennsylvania eight, Delaware one, Maryland six, Virginia ten, North Carolina five, South Carolina five and Georgia three.

When vacancies happen in the Representation from any State, the Executive Authority thereof shall issue Writs of Election to fill such Vacancies.

The House of Representatives shall chuse their Speaker and other Officers; and shall have the sole Power of Impeachment.

Section 3. The Senate of the United States shall be composed of two Senators from each State, chosen by the Legislature thereof, for six Years; and each Senator shall have one Vote.

Immediately after they shall be assembled in Consequence of the first Election, they shall be divided as equally as may be into three Classes.

*Connecticut ratified the Constitution Jan. 9, 1788, having been the fifth State to vote for ratification.

The Seats of the Senators of the first Class shall be vacated at the Expiration of the second Year, of the second Class at the Expiration of the fourth Year, and of the third Class at the Expiration of the sixth Year, so that one third may be chosen every second Year; and if Vacancies happen by Resignation, or otherwise, during the Recess of the Legislature of any State, the Executive thereof may make temporary Appointments until the next Meeting of the Legislature, which shall then fill such Vacancies.

No Person shall be a Senator who shall not have attained to the Age of thirty Years, and been nine Years a Citizen of the United States, and who shall not, when elected, be an Inhabitant of that State for which he shall be chosen.

The Vice President of the United States shall be President of the Senate, but shall have no Vote unless they be equally divided.

The Senate shall chuse their other Officers, and also a President pro tempore, in the Absence of the Vice President, or when he shall exercise the Office of President of the United States.

The Senate shall have the sole Power to try all Impeachments. When sitting for that Purpose they shall be on Oath or Affirmation. When the President of the United States is tried, the Chief Justice shall preside: And no Person shall be convicted without the Concurrence of two thirds of the Members present.

Judgment in Cases of Impeachment shall not extend further than to removal from Office, and disqualification to hold and enjoy any Office of honor, Trust or Profit under the United States: but the Party convicted shall nevertheless be liable and subject to Indictment, Trial, Judgment and Punishment, according to Law.

Section 4. The Times, Places and Manner of holding Elections for Senators and Representatives, shall be prescribed in each State by the Legislature thereof; but the Congress may at any time by Law make or alter such Regulations, except as to the Places of chusing Senators.

The Congress shall assemble at least once in every Year, and such Meetings shall be on the first Monday in December, unless they shall by Law appoint a different Day.

Section 5. Each House shall be the Judge of the Elections, Returns and Qualifications of its own Members, and a Majority of each shall constitute a Quorum to do Business; but a smaller Number may adjourn from day to day, and may be authorized to compel the Attendance of absent Members, in such Manner, and under such Penalties as each House may provide.

Each House may determine the Rules of its Proceedings, punish its Members for disorderly Behavior, and with the Concurrence of two thirds, expel a Member.

Each House shall keep a Journal of its Proceedings, and from time to time publish the same, excepting such Parts as may in their Judgment require Secrecy; and the Yeas and Nays of the Members of either House on any question shall, at the Desire of one fifth of those Present, be entered on the Journal.

Neither House, during the Session of Congress, shall without the Consent of the other, adjourn for more than three days, nor to any other Place than that in which the two Houses shall be sitting.

Section 6. The Senators and Representatives shall receive a Compensation for their Services, to be ascertained by Law, and paid out of the Treasury of the United States. They shall in all Cases, except Treason, Felony and Breach of the Peace, be privileged from Arrest during their Attendance at the Session of their respective Houses, and in going to and returning from the same; and for any Speech or Debate in either House, they shall not be questioned in any other Place.

No Senator or Representative shall, during the Time for which he was elected, be appointed to any civil Office under the Authority of the United States, which shall have been created, or the Emoluments whereof shall have been increased during such time; and no Person holding any Office under the United States, shall be a Member of either House during his Continuance in Office.

Section 7. All Bills for raising Revenue shall originate in the House of Representatives; but the Senate may propose or concur with Amendments as on other Bills.

Every Bill which shall have passed the House of Representatives and the Senate, shall, before it becomes a Law, be presented to the President of the United States; If he approve he shall sign it, but if not, he shall return it, with his Objections to that House in which it shall have originated, who shall enter the Objections at large on their Journal, and proceed to reconsider it. If after such Reconsideration two-thirds of that House shall agree to pass the Bill, it shall be sent, together with the objections to the other House, by which it shall likewise be reconsidered, and if approved by two-thirds of that House, it shall become a Law. But in all such Cases the Votes of both Houses shall be determined by yeas and nays, and the Names of the Persons voting for and against the Bill shall be entered on the Journal of each House respectively. If any Bill shall not be returned by the President within ten Days (Sundays excepted) after it shall have been presented to him, the Same shall be a Law, in like Manner as if he had signed it, unless the Congress by their Adjournment prevent its Return, in which Case it shall not be a law.

Every Order, Resolution, or Vote to which the Concurrence of the Senate and House of Representatives may be necessary (except on a question of Adjournment) shall be presented to the President of the United States; and before the Same shall take Effect, shall be approved by him, or being disapproved by him, shall be repassed by two-thirds of the Senate and House of Representatives, according to the Rules and Limitations prescribed in the Case of a Bill.

Section 8. The Congress shall have Power To lay and collect Taxes, Duties, Imposts and Excises, to pay the Debts and provide for the common Defence and general Welfare of the United States; but all Duties, Imposts and Excises shall be uniform throughout the United States;

To borrow Money on the credit of the United States;

To regulate Commerce with foreign Nations, and among the several States, and with the Indian Tribes;

To establish a uniform Rule of Naturalization and uniform Laws on the subject of Bankruptcies throughout the United States;

To coin Money, regulate the Value thereof, and of foreign Coin, and fix the Standard of Weights and Measures;

To provide for the Punishment of counterfeiting the Securities and current Coin of the United States;

To establish Post Offices and post Roads;

To promote the Progress of Science and useful Arts, by securing for limited Times to Authors and Inventors the exclusive Right to their respective Writings and Discoveries;

To constitute Tribunals inferior to the supreme Court;

To define and punish Piracies and Felonies committed on the high Seas, and Offences against the Law of Nations;

To declare War, grant Letters of Marque and Reprisal, and make Rules concerning Captures on Land and Water;

To raise and support Armies, but no Appropriation of Money to that Use shall be for a longer Term than two Years;

To provide and maintain a Navy;

To make Rules for the Government and Regulation to the land and naval Forces;

To provide for calling forth the Militia to execute the Laws of the Union, suppress Insurrections and repel Invasions;

To provide for organizing, arming, and disciplining, the Militia, and for governing such Part of them as may be employed in the Service of the United States, reserving to the States respectively, the Appointment of the Officers, and the Authority of training the Militia according to the discipline prescribed by Congress;

To exercise exclusive Legislation in all Cases whatsoever, over such District (not exceeding ten Miles square) as may, by Cession of particular States, and the Acceptance of Congress, become the Seat of the Government of the United States, and to exercise like Authority over all Places purchased by the Consent of the Legislature of the State in which the Same shall be, for the Erection of Forts, Magazines, Arsenals, Dock-Yards and other needful Buildings;—And

To make all Laws which shall be necessary and proper for carrying into Execution the foregoing Powers, and all other Powers vested by this Constitution in the Government of the United States, or in any Department or Officer thereof.

Section 9. The Migration or Importation of such Persons as any of the States now existing shall think proper to admit, shall not be prohibited by the Congress prior to the Year one thousand eight hundred and eight, but a Tax or duty may be imposed on such Importation, not exceeding ten dollars for each Person.

The Privilege of the Writ of Habeas Corpus shall not be suspended, unless when in Cases of Rebellion or Invasion the public Safety may require it.

No bill of Attainder or ex post facto Law shall be passed.

No Capitation, or other direct Tax shall be laid, unless in Proportion to the Census or Enumeration herein before directed to be taken.

No Tax or Duty shall be laid on Articles exported from any State.

No Preference shall be given by any Regulation of Commerce or Revenue to the Ports of one State over those of another; nor shall Vessels bound to, or from, one State, be obliged to enter, clear, or pay Duties in another.

No Money shall be drawn from the Treasury, but in Consequence of Appropriations made by Law; and a regular Statement and Account of the Receipts and Expenditures of all public Money shall be published from time to time.

No Title of Nobility shall be granted by the United States: And no Person holding any office of Profit or Trust under them, shall, without the Consent of the Congress accept of any present, Emolument, Office, or Title, of any kind whatever, from any King, Prince, or foreign State.

Section 10. No State shall enter into any Treaty, Alliance, or Confederation; grant Letters of Marque and Reprisal; coin Money; emit Bills of Credit; make any Thing but gold and silver Coin a Tender in Payment of Debts; pass any Bill of Attainder, ex post facto Law, or Law impairing the Obligation of Contracts, or grant any Title of Nobility.

No State shall, without the Consent of the Congress, lay any Imposts or Duties on Imports or Exports, except what may be absolutely necessary for executing its inspection Laws: and the net Produce of All Duties and Imposts, laid by any State on Imports or Exports, shall be for the Use of the Treasury of the United States: and all such Laws shall be subject to the Revision and Controul of the Congress.

No State shall, without the Consent of Congress, lay any Duty of Tonnage, keep Troops, or Ships of War in time of Peace, enter into any Agreement or Compact with another State, or with a foreign Power, or engage in War, unless actually invaded, or in such imminent Danger as will not admit of delay.

ARTICLE II.

Section 1. The executive Power shall be vested in a President of the United States of America. He shall hold his Office during the Term of four Years, and, together with the Vice President, chosen for the same Term, be elected, as follows:

Each State shall appoint, in such Manner as the Legislature thereof may direct, a Number of Electors, equal to the whole Number of Senators and Representatives to which the State may be entitled in the Congress: but no Senator or Representative or Person holding an office of Trust or Profit under the United States, shall be appointed an Elector.

The Electors shall meet in their respective States, and vote by Ballot for two Persons, of whom one at least shall not be an Inhabitant of the same State with themselves. And they shall make a List of all the Persons voted for, and of the Number of Votes for each; which List they shall sign and certify, and transmit sealed to the Seat of the Government of the United States, directed to the President of the Senate. The President of the Senate shall, in the Presence of the Senate and House of Representatives, open all the Certificates, and the Votes shall then be counted. The Person having the greatest Number of Votes shall be the President, if such Number be a Majority of the whole Number of Electors appointed; and if there be more than one who have such Majority, and have an equal Number of Votes,

then the House of Representatives shall immediately chuse by Ballot one of them for President; and if no Person have a Majority, then from the five highest on the list the said House shall in like Manner chuse the President. But in chusing the President, the Votes shall be taken by States, the Representation from each State having one Vote; a quorum for this Purpose shall consist of a Member or Members from two-thirds of the States, and a Majority of all the States shall be necessary to a Choice. In every Case, after the Choice of the President, the Person having the greatest Number of Votes of the Electors shall be the Vice President. But if there should remain two or more who have equal Votes, the Senate shall chuse from them by Ballot the Vice President.

The Congress may determine the Time of chusing the Electors, and the Day on which they shall give their Votes; which Day shall be the same throughout the United States.

No Person except a natural born Citizen, or a Citizen of the United States, at the time of the Adoption of this Constitution, shall be eligible to the Office of President; neither shall any person be eligible to that Office who shall not have attained to the age of thirty five Years, and been fourteen Years a Resident within the United States.

In case of the Removal of the President from Office, or of his Death, Resignation, or Inability to discharge the Powers and Duties of the said Office, the Same shall devolve on the Vice President, and the Congress may by Law provide for the Case of Removal, Death, Resignation or Inability, both of the President and Vice President, declaring what Officer shall then act as President, and such Officer shall act accordingly, until the Disability be removed, or a President shall be elected.

The President shall, at stated Times, receive for his Services, a Compensation which shall neither be increased nor diminished during the Period for which he shall have been elected, and he shall not receive within that Period any other Emolument from the United States, or any of them.

Before he enter on the Execution of his Office, he shall take the following Oath or Affirmation:—"I do solemnly swear (or affirm) that I will faithfully execute the Office of President of the United States, and will to the best of my Ability, preserve, protect, and defend the Constitution of the United States."

Section 2. The President shall be Commander in Chief of the Army and Navy of the United States, and of the Militia of the several States, when called into the actual Service of the United States; he may require the Opinion, in writing, of the principal Officer in each of the executive Departments, upon any subject relating to the Duties of their respective Offices, and he shall have Power to grant Reprieves and Pardons for Offences against the United States, except in cases of Impeachment.

He shall have Power, by and with the Advice and Consent of the Senate, to make Treaties, provided two-thirds of the Senators present concur; and he shall nominate, and by and with the Advice and Consent of the Senate, shall appoint Ambassadors, other public Ministers and Consuls, Judges of the supreme Court, and all other Officers of the United States, whose Appointments are not herein otherwise provided for, and which shall be established by Law; but the Congress may by Law vest the Appointment

of such inferior Officers, as they think proper, in the President alone, in the Courts of Law, or in the Heads of Departments.

The President shall have power to fill up all Vacancies that may happen during the Recess of the Senate, by granting Commissions which shall expire at the End of their next Session.

Section 3. He shall from time to time give to the Congress Information of the State of the Union, and recommend to their Consideration such Measures as he shall judge necessary and expedient; he may, on extraordinary Occasions, convene both Houses, or either of them, and in Case of Disagreement between them, with Respect to the Time of Adjournment, he may adjourn them to such Time as he shall think proper; he shall receive Ambassadors and other public Ministers; he shall take Care that the Laws be faithfully executed, and shall Commission all the Officers of the United States.

Section 4. The President, Vice President, and all civil Officers of the United States, shall be removed from Office on Impeachment for, and Conviction of, Treason, Bribery, or other high Crimes and Misdemeanors.

ARTICLE III.

Section 1. The judicial Power of the United States, shall be vested in one supreme Court, and in such inferior Courts as the Congress may from time to time ordain and establish. The Judges, both of the supreme and inferior Courts, shall hold their Offices during good Behavior, and shall, at stated Times, receive for their Services, a Compensation, which shall not be diminished during their Continuance in Office.

Section 2. The judicial Power shall extend to all Cases, in Law and Equity, arising under this Constitution, the Laws of the United States, and Treaties made, or which shall be made, under their Authority;—to all Cases affecting Ambassadors, other public Ministers and Consuls;—to all Cases of admiralty and maritime Jurisdiction;—to Controversies to which the United States shall be a party;—to Controversies between two or more States;—between a State and Citizens of another State;—between Citizens of different States;—between Citizens of the same State claiming Lands under Grants of different States, and between a State, or the Citizens thereof, and foreign States, Citizens or Subjects.

In all Cases affecting Ambassadors, other public Ministers and Consuls, and those in which a State shall be Party, the supreme Court shall have original jurisdiction. In all other Cases before mentioned, the Supreme Court shall have appellate Jurisdiction, both as to Law and Fact, with such Exceptions, and under such regulations as the Congress shall make.

The trial of all Crimes, except in Cases of Impeachment, shall be by Jury; and such Trial shall be held in the State where the said Crimes shall have been committed; but when not committed within any State, the Trial shall be at such Place or Places as the Congress may by Law have directed.

Section 3. Treason against the United States, shall consist only in levying War against them, or in adhering to their Enemies, giving them Aid and Comfort. No Person shall be convicted of Treason unless on the Testimony of two Witnesses to the same overt Act, or on Confession in open Court.

The Congress shall have Power to declare the Punishment of Treason, but no Attainder of Treason shall work Corruption of Blood, or Forfeiture except during the Life of the Person attained.

ARTICLE IV.

Section 1. Full Faith and Credit shall be given in each State to the Public Acts, Records, and judicial Proceedings of every other State. And the Congress may by general Laws prescribe the Manner in which such Acts, Records and Proceedings shall be proved, and the Effect thereof.

Section 2. The Citizens of each State shall be entitled to all Privileges and Immunities of Citizens in the several States.

A Person charged in any State with Treason, Felony, or other Crime, who shall flee from Justice, and be found in another State, shall on Demand of the executive Authority of the State from which he fled, be delivered up, to be removed to the State having Jurisdiction of the Crime.

No Person held to Service or Labour in one State, under the Laws thereof, escaping into another, shall, in Consequence of any Law or Regulation therein, be discharged from such Service or Labour, but shall be delivered up on Claim of the Party to whom such Service or Labour may be due.

Section 3. New States may be admitted by the Congress into this Union; but no new State shall be formed or erected within the Jurisdiction of any other State; nor any State be formed by the Junction of two or more States, or Parts of States, without the Consent of the Legislatures of the States concerned as well as of the Congress.

The Congress shall have Power to dispose of and make all needful Rules and Regulations respecting the Territory or other Property belonging to the United States; and nothing in this Constitution shall be so construed as to Prejudice any Claims of the United States, or of any particular State.

Section 4. The United States shall guarantee to every State in this Union a Republican Form of Government, and shall protect each of them against Invasion; and on Application of the Legislature, or of the Executive (when the Legislature cannot be convened) against domestic Violence.

ARTICLE V.

The Congress, whenever two-thirds of both Houses shall deem it necessary, shall propose Amendments to this Constitution, or, on the Application of the Legislatures of two-thirds of the several States, shall call a Convention for proposing Amendments, which, in either Case, shall be valid to all Intents and Purposes, as Part of this Constitution, when ratified by the Legislatures of three-fourths of the several States, or by Conventions in three-fourths thereof, as the one or the other Mode of Ratification may be proposed by the Congress; Provided that no Amendment which may be made prior to the Year One thousand eight hundred and eight shall in any Manner affect the first and fourth Clauses in the Ninth Section of the first Article; and that no State, without its Consent, shall be deprived of its equal Suffrage in the Senate.

ARTICLE VI.

All debts contracted and Engagements entered into, before the Adoption of this Constitution, shall be as valid against the United States under this Constitution, as under the Confederation.

This Constitution, and the Laws of the United States which shall be made in Pursuance thereof; and all Treaties made, or which shall be made, under the Authority of the United States, shall be the supreme Law of the Land; and the Judges in every State shall be bound thereby, any Thing in the Constitution or Laws of any State to the Contrary notwithstanding.

The Senators and Representatives before mentioned, and the Members of the several State Legislatures, and all executive and judicial Officers, both of the United States and of the several States, shall be bound by Oath or Affirmation, to support this Constitution; but no religious Test shall ever be required as a Qualification to any Office or public Trust under the United States.

ARTICLE VII.

The Ratification of the Conventions of nine States, shall be sufficient for the Establishment of this Constitution between the States so ratifying the Same.

The Word "the," being interlined between the seventh and eighth Lines of the first Page, The Word "Thirty" being partly written on an Erasure in the fifteenth Line of the first Page, The Words "is tried" being interlined between the thirty second and thirty third Lines of the first Page and the Word "the" being interlined between the forty third and forty fourth lines of the second Page.

Done in Convention by the Unanimous Consent of the States present the Seventeenth Day of September in the Year of our Lord one thousand seven hundred and Eighty seven and of the Independence of the United States of America the Twelfth In witness whereof We have hereunto subscribed our Names,

G^o. WASHINGTON—Presidt.
and deputy from Virginia

Attest William Jackson Secretary

- | | |
|---------------|---|
| New Hampshire | { JOHN LANGDON
NICHOLAS GILMAN } |
| Massachusetts | { NATHANIEL GORHAM
RUFUS KING } |
| Connecticut | { WM. SAM ^L . JOHNSON
ROGER SHERMAN } |
| New York | ALEXANDER HAMILTON |
| New Jersey | { WIL: LIVINGSTON
DAVID BREARLEY.
WM. PATERSON
JONA: DAYTON } |
| Pennsylvania | { B FRANKLIN
THOMAS MIFFLIN
ROBT. MORRIS
GEO. CLYMER
THOS. FITZSIMONS
JARED INGERSOLL
JAMES WILSON
GOUV MORRIS } |

Delaware	{ GEO: READ GUNNING BEDFORD JUN JOHN DICKINSON RICHARD BASSETT JACO: BROOM
Maryland	{ JAMES MCHENRY DAN OF ST. THOS. JENIFER DANL CARROLL
Virginia	{ JOHN BLAIR— JAMES MADISON JR.
North Carolina	{ WM BLOUNT RICH ^D . DOBBS SPAIGHT. HU WILLIAMSON
South Carolina	{ J. RUTLEDGE CHARLES COTESWORTH PINCKNEY CHARLES PINCKNEY == == PIERCE BUTLER
Georgia	{ WILLIAM FEW ABR BALDWIN

The orthography and punctuation both of the constitution and the several amendments, as printed in a copy furnished for the purpose by the Secretary of State of the United States, have been followed exactly in printing this work.

AMENDMENTS TO THE CONSTITUTION OF THE UNITED STATES

Articles

IN ADDITION TO, AND AMENDMENT OF THE CONSTITUTION OF THE
UNITED STATES OF AMERICA,

Proposed by Congress, and ratified by the Legislatures of the several
States, pursuant to the fifth Article of the Original Constitution.

ARTICLE I.†

Congress shall make no law respecting an establishment of religion, or prohibiting the free exercise thereof; or abridging the freedom of speech, or of the press; or the right of the people peaceably to assemble, and to petition the Government for a redress of grievances.

ARTICLE II.

A well regulated Militia, being necessary to the security of a free State, the right of the people to keep and bear Arms, shall not be infringed.

†The first ten Amendments were ratified December 15, 1791, and form what is known as the "Bill of Rights." Ratified by this State April 19, 1939.

ARTICLE III.

No Soldier shall, in time of peace, be quartered in any house, without the consent of the Owner, nor in time of war, but in a manner to be prescribed by law.

ARTICLE IV.

The right of the people to be secure in their persons, houses, papers, and effects, against unreasonable searches and seizures, shall not be violated, and no Warrants shall issue, but upon probable cause, supported by oath or affirmation, and particularly describing the place to be searched, and the persons or things to be seized.

ARTICLE V.

No person shall be held to answer for a capital, or otherwise infamous crime, unless on a presentment or indictment of a Grand Jury, except in cases arising in the land or naval forces, or in the Militia, when in actual service in time of War or public danger; nor shall any person be subject for the same offence to be twice put in jeopardy of life or limb; nor shall be compelled in any criminal case to be a witness against himself, nor be deprived of life, liberty, or property, without due process of law; nor shall private property be taken for public use, without just compensation.

ARTICLE VI.

In all criminal prosecutions, the accused shall enjoy the right to a speedy and public trial, by an impartial jury of the State and district wherein the crime shall have been committed, which district shall have been previously ascertained by law, and to be informed of the nature and cause of the accusation; to be confronted with the witnesses against him; to have compulsory process for obtaining witnesses in his favor, and to have the Assistance of Counsel for his defence.

ARTICLE VII.¹

In Suits at common law, where the value in controversy shall exceed twenty dollars, the right of trial by jury shall be preserved, and no fact tried by a jury, shall be otherwise re-examined in any Court of the United States, than according to the rules of the common law.

ARTICLE VIII.

Excessive bail shall not be required, nor excessive fines imposed, nor cruel and unusual punishments inflicted.

ARTICLE IX.

The enumeration in the Constitution, of certain rights, shall not be construed to deny or disparage others retained by the people.

ARTICLE X.

The powers not delegated to the United States by the Constitution, nor prohibited by it to the States, are reserved to the States respectively, or to the people.

¹This applies only to United States courts.

ARTICLE XI.²

The Judicial power of the United States shall not be construed to extend to any suit in law or equity, commenced or prosecuted against one of the United States by Citizens of another State, or by Citizens or Subjects of any Foreign State.

ARTICLE XII.³

The Electors shall meet in their respective states, and vote by ballot for President and Vice-President, one of whom, at least, shall not be an inhabitant of the same state with themselves; they shall name in their ballots the person voted for as President, and in distinct ballots the person voted for as Vice-President, and they shall make distinct lists of all persons voted for as President, and of all persons voted for as Vice-President, and of the number of votes for each, which lists they shall sign and certify, and transmit sealed to the seat of the government of the United States, directed to the President of the Senate;—The President of the Senate shall, in the presence of the Senate and House of Representatives, open all the certificates and the votes shall then be counted;—The person having the greatest number of votes for President, shall be the President, if such number be a majority of the whole number of Electors appointed; and if no person have such majority, then from the persons having the highest numbers not exceeding three on the list of those voted for as President, the House of Representatives shall choose immediately, by ballot, the President. But in choosing the President, the votes shall be taken by States, the representation from each state having one vote; a quorum for this purpose shall consist of a member or members from two-thirds of the states, and a majority of all the states shall be necessary to a choice. And if the House of Representatives shall not choose a President whenever the right of choice shall devolve upon them, before the fourth day of March next following, then the Vice-President shall act as President, as in the case of the death or other constitutional disability of the President.—The person having the greatest number of votes as Vice-President, shall be Vice-President, if such number be a majority of the whole number of Electors appointed, and if no person have a majority, then from the two highest numbers on the list, the Senate shall choose the Vice-President; a quorum for the purpose shall consist of two-thirds of the whole number of Senators, and a majority of the whole number shall be necessary to a choice. But no person constitutionally ineligible to the office of President shall be eligible to that of Vice-President of the United States.

ARTICLE XIII.⁴

Section 1. Neither slavery nor involuntary servitude, except as a punishment for crime whereof the party shall have been duly convicted, shall exist within the United States, or any place subject to their jurisdiction.

Section 2. Congress shall have power to enforce this article by appropriate legislation.

²Ratified by this State May 15, 1794 (See House Journal 1794 and State Records 1794).

³Proposed by Congress December 12, 1803. Not ratified by this State. Ratification announced by Secretary of State, September 25, 1804.

⁴Proposed by Congress February 1, 1865. Ratified by this State May 5, 1865. Ratification announced by Secretary of State, December 18, 1865.

ARTICLE XIV.⁵

Section 1. All persons born or naturalized in the United States, and subject to the jurisdiction thereof, are citizens of the United States and of the State wherein they reside. No State shall make or enforce any law which shall abridge the privileges or immunities of citizens of the United States; nor shall any State deprive any person of life, liberty, or property, without due process of law; nor deny to any person within its jurisdiction the equal protection of the laws.

Section 2. Representatives shall be apportioned among the several States according to their respective numbers, counting the whole number of persons in each State, excluding Indians not taxed. But when the right to vote at any election for the choice of electors for President and Vice-President of the United States, Representatives in Congress, the Executive and Judicial officers of a State, or the members of the Legislature thereof, is denied to any of the male inhabitants of such State, being twenty-one years of age, and citizens of the United States, or in any way abridged, except for participation in rebellion, or other crime, the basis of representation therein shall be reduced in the proportion which the number of such male citizens shall bear to the whole number of male citizens twenty-one years of age in such State.

Section 3. No person shall be a Senator or Representative in Congress, or elector of President and Vice-President, or hold any office, civil or military, under the United States, or under any State, who, having previously taken an oath, as a member of Congress, or as an officer of the United States, or as a member of any State legislature, or as an executive or judicial officer of any State, to support the Constitution of the United States, shall have engaged in insurrection or rebellion against the same, or given aid or comfort to the enemies thereof. But Congress may by a vote of two-thirds of each House, remove such disability.

Section 4. The validity of the public debt of the United States, authorized by law, including debts incurred for payment of pensions and bounties for services in suppressing insurrection or rebellion, shall not be questioned. But neither the United States nor any State shall assume or pay any debt or obligation incurred in aid of insurrection or rebellion against the United States, or any claim for the loss or emancipation of any slave; but all such debts, obligations and claims shall be held illegal and void.

Section 5. The Congress shall have power to enforce, by appropriate legislation, the provisions of this article.

ARTICLE XV.⁶

Section 1. The right of citizens of the United States to vote shall not be denied or abridged by the United States or by any State on account of race, color, or previous condition of servitude.

Section 2. The Congress shall have power to enforce this article by appropriate legislation.

⁵Proposed by Congress June 16, 1866. Ratified by this State June 30, 1866. Ratification announced by Secretary of State, July 28, 1868.

⁶Proposed by Congress February 27, 1869. Ratified by this State May 19, 1869. Ratification announced by Secretary of State, March 30, 1870.

ARTICLE XVI.⁷

The Congress shall have power to lay and collect taxes on incomes, from whatever source derived, without apportionment among the several States, and without regard to any census or enumeration.

ARTICLE XVII.⁸

The Senate of the United States shall be composed of two Senators from each state, elected by the people thereof, for six years; and each Senator shall have one vote. The electors in each State shall have the qualifications requisite for electors of the most numerous branch of the State legislatures. When vacancies happen in the representation of any State in the Senate, the executive authority of such State shall issue writs of election to fill such vacancies: Provided, that the legislature of any State may empower the executive thereof to make temporary appointments until the people fill the vacancies by election as the legislature may direct. This amendment shall not be so construed as to affect the election or term of any Senator chosen before it becomes valid as part of the Constitution.

ARTICLE XVIII.⁹

Section 1. After one year from the ratification of this article the manufacture, sale, or transportation of intoxicating liquors within, the importation thereof, into, or the exportation thereof from the United States and all territory subject to the jurisdiction thereof for beverage purposes is hereby prohibited.

Section 2. The Congress and the several States shall have concurrent power to enforce this article by appropriate legislation.

Section 3. This article shall be inoperative unless it shall have been ratified as an amendment to the Constitution by the legislatures of the several States, as provided in the Constitution, within seven years from the date of the submission hereof to the States by the Congress.

ARTICLE XIX.¹⁰

Section 1. The right of citizens of the United States to vote shall not be denied or abridged by the United States or by any State on account of sex.

Section 2. Congress shall have power to enforce this article by appropriate legislation.

ARTICLE XX.¹¹

Section 1. The terms of the President and Vice President shall end at noon on the 20th day of January, and the terms of Senators and Represent-

⁷Proposed by Congress July 12, 1909. Not ratified by this State. Ratification announced by the Secretary of State of the United States, February 25, 1913.

⁸Proposed by Congress May 13, 1912. Ratified by this State April 15, 1913. Ratification announced by the Secretary of State of the United States, May 31, 1913.

⁹Proposed by Congress December 18, 1917. Ratification announced by the Acting Secretary of the United States, January 29, 1919. Became effective January 16, 1920. Not ratified by this State.

Repealed by Article XXI effective December 5, 1933.

¹⁰Proposed by Congress June 4, 1919. Ratification announced by the Secretary of State of the United States, August 26, 1920. Ratified by this State September 14, 1920, and September 21, 1920.

¹¹Proposed by Congress March 2, 1932. Ratification announced by the Secretary of State of the United States, February 6, 1933. Ratified by this State January 27, 1933.

atives at noon on the 3rd day of January, of the years in which such terms would have ended if this article had not been ratified; and the terms of their successors shall then begin.

Section 2. The Congress shall assemble at least once in every year, and such meeting shall begin at noon on the 3rd day of January, unless they shall by law appoint a different day.

Section 3. If, at the time fixed for the beginning of the term of the President, the President elect shall have died, the Vice President elect shall become President. If a President shall not have been chosen before the time fixed for the beginning of his term, or if the President elect shall have failed to qualify, then the Vice President elect shall act as President until a President shall have qualified; and the Congress may by law provide for the case wherein neither a President elect nor a Vice President elect shall have qualified, declaring who shall then act as President, or the manner in which one who is to act shall be selected, and such person shall act accordingly until a President or Vice President shall have qualified.

Section 4. The Congress may by law provide for the case of the death of any of the persons from whom the House of Representatives may choose a President whenever the right of choice shall have devolved upon them, and for the case of the death of any of the persons from whom the Senate may choose a Vice President whenever the right of choice shall have devolved upon them.

Section 5. Sections 1 and 2 shall take effect on the 15th day of October following the ratification of this article.

Section 6. This article shall be inoperative unless it shall have been ratified as an amendment to the Constitution by the legislatures of three-fourths of the several States within seven years from the date of its submission.

ARTICLE XXI.¹²

Section 1. The eighteenth article of amendment to the Constitution of the United States is hereby repealed.

Section 2. The transportation or importation into any State, Territory, or possession of the United States for delivery or use therein of intoxicating liquors, in violation of the laws thereof, is hereby prohibited.

Section 3. This article shall be inoperative unless it shall have been ratified as an amendment to the Constitution by conventions in the several States, as provided in the Constitution, within seven years from the date of the submission hereof to the States by the Congress.

ARTICLE XXII.¹³

Section 1. No person shall be elected to the office of the President more than twice, and no person who has held the office of President, or acted as President, for more than two years of a term to which some other person was elected President shall be elected to the office of the President

¹²Proposed by Congress February 20, 1933. Ratified by this State July 11, 1933. Ratification announced by the Secretary of State of the United States, December 5, 1933.

¹³Proposed by Congress March 24, 1947. Ratified by this State May 21, 1947. Ratification announced by the Secretary of State of the United States, March 1, 1951.

more than once. But this Article shall not apply to any person holding the office of President when this Article was proposed by the Congress, and shall not prevent any person who may be holding the office of President, or acting as President, during the term within which this Article becomes operative from holding the office of President or acting as President during the remainder of such term.

Section 2. This article shall be inoperative unless it shall have been ratified as an amendment to the Constitution by the legislatures of three-fourths of the several States within seven years from the date of its submission to the States by the Congress.

ARTICLE XXIII.¹⁴

Section 1. The District constituting the seat of Government of the United States shall appoint in such manner as the Congress may direct: A number of electors of President and Vice President equal to the whole number of Senators and Representatives in Congress to which the District would be entitled if it were a State, but in no event more than the least populous State; they shall be in addition to those appointed by the States, but they shall be considered, for the purposes of the election of President and Vice President, to be electors appointed by a State; and they shall meet in the district and perform such duties as provided by the twelfth article of amendment.

Section 2. The Congress shall have power to enforce this article by appropriate legislation.

ARTICLE XXIV.¹⁵

Section 1. The right of citizens of the United States to vote in any primary or other election for President or Vice President, for electors for President or Vice President, or for Senator or Representative in Congress, shall not be denied or abridged by the United States or any State by reason of failure to pay any poll tax or other tax.

Section 2. The Congress shall have power to enforce this article by appropriate legislation.

ARTICLE XXV.¹⁶

Section 1. In case of the removal of the President from office or of his death or resignation, the Vice President shall become President.

Section 2. Whenever there is a vacancy in the office of the Vice President, the President shall nominate a Vice President who shall take office upon confirmation by a majority vote of both Houses of Congress.

Section 3. Whenever the President transmits to the President pro tempore of the Senate and the Speaker of the House of Representatives his

¹⁴Proposed by Congress June 16, 1960. Ratified by this State March 9, 1961. Ratification announced by the Administrator of General Services of the United States, April 3, 1961.

¹⁵Proposed by Congress August 27, 1962. Ratified by this State March 20, 1963. Ratification announced by the Administrator of General Services of the United States, February 4, 1964. Became effective on January 23, 1964.

¹⁶Proposed by Congress January 6, 1965. Ratified by this State February 14, 1967. Ratification consummated February 10, 1967 and announced by the Administrator of General Services of the United States, February 23, 1967.

written declaration that he is unable to discharge the powers and duties of his office, and until he transmits to them a written declaration to the contrary, such powers and duties shall be discharged by the Vice President as Acting President.

Section 4. Whenever the Vice President and a majority of either the principal officers of the executive departments or of such other body as Congress may by law provide, transmit to the President pro tempore of the Senate and the Speaker of the House of Representatives their written declaration that the President is unable to discharge the powers and duties of his office, the Vice President shall immediately assume the powers and duties of the office as Acting President.

Thereafter, when the President transmits to the President pro tempore of the Senate and the Speaker of the House of Representatives his written declaration that no inability exists, he shall resume the powers and duties of his office unless the Vice President and a majority of either the principal officers of the executive department or of such other body as Congress may by law provide, transmit within four days to the President pro tempore of the Senate and the Speaker of the House of Representatives their written declaration that the President is unable to discharge the powers and duties of his office. Thereupon Congress shall decide the issue, assembling within forty-eight hours for that purpose if not in session. If the Congress, within twenty-one days after receipt of the latter written declaration, or, if Congress is not in session, within twenty-one days after Congress is required to assemble, determines by two-thirds vote of both Houses that the President is unable to discharge the powers and duties of his office, the Vice President shall continue to discharge the same as Acting President; otherwise, the President shall resume the powers and duties of his office.

ARTICLE XXVI.¹⁷

Section 1. The right of citizens of the United States, who are eighteen years of age or older, to vote shall not be denied or abridged by the United States or by any State on account of age.

Section 2. The Congress shall have power to enforce this article by appropriate legislation.

¹⁷Proposed by Congress March 23, 1971. Ratified by this State March 23, 1971. Ratification consummated June 30, 1971 and announced by the Administrator of General Services of the United States, July 5, 1971.

CONSTITUTION OF THE STATE OF CONNECTICUT

PREAMBLE.

The People of Connecticut acknowledging with gratitude, the good providence of God, in having permitted them to enjoy a free government; do, in order more effectually to define, secure, and perpetuate the liberties, rights and privileges which they have derived from their ancestors; hereby, after a careful consideration and revision, ordain and establish the following constitution and form of civil government.

ARTICLE FIRST.

DECLARATION OF RIGHTS.

That the great and essential principles of liberty and free government may be recognized and established,

WE DECLARE:

SEC. 1. All men when they form a social compact, are equal in rights; and no man or set of men are entitled to exclusive public emoluments or privileges from the community.

SEC. 2. All political power is inherent in the people, and all free governments are founded on their authority, and instituted for their benefit; and they have at all times an undeniable and indefeasible right to alter their form of government in such manner as they may think expedient.

SEC. 3. The exercise and enjoyment of religious profession and worship, without discrimination, shall forever be free to all persons in the state; provided, that the right hereby declared and established, shall not be so construed as to excuse acts of licentiousness, or to justify practices inconsistent with the peace and safety of the state.

SEC. 4. Every citizen may freely speak, write and publish his sentiments, on all subjects, being responsible for the abuse of that liberty.

SEC. 5. No law shall ever be passed to curtail or restrain the liberty of speech or of the press.

SEC. 6. In all prosecutions or indictments for libels, the truth may be given in evidence, and the jury shall have the right to determine the law and the facts, under the direction of the court.

SEC. 7. The people shall be secure in their persons, houses, papers and possessions from unreasonable searches or seizures; and no warrant to search any place, or to seize any person or things, shall issue without describing them as nearly as may be, nor without probable cause supported by oath or affirmation.

SEC. 8. In all criminal prosecutions, the accused shall have a right to be heard by himself and by counsel; to be informed of the nature and cause of the accusation; to be confronted by the witnesses against him; to have compulsory process to obtain witnesses in his behalf; to be released on bail upon sufficient security, except in capital offenses, where the proof is evident or the presumption great; and in all prosecutions by indictment or information, to a speedy, public trial by an impartial jury. No person shall be compelled to give evidence against himself, nor be deprived of life, liberty or property without due process of law, nor shall excessive bail be

required nor excessive fines imposed. No person shall be held to answer for any crime, punishable by death or life imprisonment, unless on a presentment or an indictment of a grand jury, except in the armed forces, or in the militia when in actual service in time of war or public danger.

SEC. 9. No person shall be arrested, detained or punished, except in cases clearly warranted by law.

SEC. 10. All courts shall be open, and every person, for an injury done to him in his person, property or reputation, shall have remedy by due course of law, and right and justice administered without sale, denial or delay.

SEC. 11. The property of no person shall be taken for public use, without just compensation therefor.

SEC. 12. The privileges of the writ of habeas corpus shall not be suspended, unless, when in case of rebellion or invasion, the public safety may require it; nor in any case, but by the legislature.

SEC. 13. No person shall be attainted of treason or felony, by the legislature.

SEC. 14. The citizens have a right, in a peaceable manner, to assemble for their common good, and to apply to those invested with the powers of government, for redress of grievances, or other proper purposes, by petition, address or remonstrance.

SEC. 15. Every citizen has a right to bear arms in defense of himself and the state.

SEC. 16. The military shall, in all cases, and at all times, be in strict subordination to the civil power.

SEC. 17. No soldier shall, in time of peace, be quartered in any house, without the consent of the owner; nor in time of war, but in a manner to be prescribed by law.

SEC. 18. No hereditary emoluments, privileges or honors, shall ever be granted, or conferred in this state.

*SEC. 19. The right of trial by jury shall remain inviolate.

SEC. 20. No person shall be denied the equal protection of the law nor be subjected to segregation or discrimination in the exercise or enjoyment of his civil or political rights because of religion, race, color, ancestry or national origin.

ARTICLE SECOND.

OF THE DISTRIBUTION OF POWERS.

The powers of government shall be divided into three distinct departments, and each of them confided to a separate magistracy, to wit, those which are legislative, to one; those which are executive, to another; and those which are judicial, to another.

ARTICLE THIRD.

OF THE LEGISLATIVE DEPARTMENT.

SEC. 1. The legislative power of the state shall be vested in two distinct houses or branches; the one to be styled the senate, the other the house of representatives, and both together the general assembly. The style of their

*Art. 1. Sec. 19 amended in 1972. (See Art. IV of Amendments, page 46.)

laws shall be: Be it enacted by the Senate and House of Representatives in General Assembly convened.

*SEC. 2. There shall be a regular session of the general assembly to commence on the Wednesday following the first Monday of the January next succeeding the election of its members, and at such other times as the general assembly shall judge necessary; but the person administering the office of governor may, on special emergencies, convene the general assembly at any other time. All regular and special sessions of the general assembly shall be held at Hartford, but the person administering the office of governor may, in case of special emergency, convene the assembly at any other place in the state. The general assembly shall adjourn each regular session not later than the first Wednesday after the first Monday in June following its organization and shall adjourn each special session upon completion of its business. If any bill passed by any regular or special session or any appropriation item described in Section 16 of Article Fourth has been disapproved by the governor prior to its adjournment, and has not been reconsidered by the assembly, or is so disapproved after such adjournment, the secretary of the state shall reconvene the general assembly on the second Monday after the last day on which the governor is authorized to transmit or has transmitted every bill to the secretary with his objections pursuant to Section 15 of Article Fourth of this constitution, whichever occurs first; provided if such Monday falls on a legal holiday the general assembly shall be reconvened on the next following day. The reconvened session shall be for the sole purpose of reconsidering and, if the assembly so desires, repassing such bills. The general assembly shall adjourn sine die not later than three days following its reconvening.

†SEC. 3. The senate shall consist of not less than thirty and not more than fifty members, each of whom shall be an elector residing in the senatorial district from which he is elected. Each senatorial district shall be contiguous as to territory and shall elect no more than one senator.

†SEC. 4. The house of representatives shall consist of not less than one hundred twenty-five and not more than two hundred twenty-five members, each of whom shall be an elector residing in the assembly district from which he is elected. Each assembly district shall be contiguous as to territory and shall elect no more than one representative. For the purpose of forming assembly districts no town shall be divided except for the purpose of forming assembly districts wholly within the town.

SEC. 5. The establishment of districts in the general assembly shall be consistent with federal constitutional standards.

SEC. 6. a. The assembly and senatorial districts as now established by law shall continue until the regular session of the general assembly next after the completion of the next census of the United States. Such general assembly shall, upon roll call, by a yea vote of at least two-thirds of the membership of each house, enact such plan of districting as is necessary to preserve a proper apportionment of representation in accordance with the principles recited in this article. Thereafter the general assembly shall decennially at its next regular session following the completion of the census of the United States, upon roll call, by a yea vote of at least two-thirds of the membership of each house, enact such plan of districting as is necessary in accordance with the provisions of this article.

*Art. 3. Sec. 2 amended in 1970. (See Art. III of Amendments, pages 45-46.)

†Art. 3. Secs. 3 and 4 amended in 1970. (See Art. II of Amendments, page 45.)

b. If the general assembly fails to enact a plan of districting by the first day of the April next following the completion of the decennial census of the United States, the governor shall forthwith appoint a commission consisting of the eight members designated by the president pro tempore of the senate, the speaker of the house of representatives, the minority leader of the senate and the minority leader of the house of representatives, each of whom shall designate two members of the commission, provided that there are members of no more than two political parties in either the senate or the house of representatives. In the event that there are members of more than two political parties in a house of the general assembly, all members of that house belonging to the parties other than that of the president pro tempore of the senate or the speaker of the house of representatives, as the case may be, shall select one of their number, who shall designate two members of the commission in lieu of the designation by the minority leader of that house.

c. The commission shall proceed to consider the alteration of districts in accordance with the principles recited in this article and it shall submit a plan of districting to the secretary of the state by the first day of the July next succeeding the appointment of its members. No plan shall be submitted to the secretary unless it is certified by at least six members of the commission. Upon receiving such plan the secretary shall publish the same forthwith, and, upon publication, such plan of districting shall have the full force of law.

d. If by the first day of the July next succeeding the appointment of its members the commission fails to submit a plan of districting, a board of three persons shall forthwith be empaneled. The speaker of the house of representatives and the minority leader of the house of representatives shall each designate, as one member of the board, a judge of the superior court of the state, provided that there are members of no more than two political parties in the house of representatives. In the event that there are members of more than two political parties in the house of representatives, all members belonging to the parties other than that of the speaker shall select one of their number, who shall then designate, as one member of the board, a judge of the superior court of the state, in lieu of the designation by the minority leader of the house of representatives. The two members of the board so designated shall select an elector of the state as the third member.

e. The board shall proceed to consider the alteration of districts in accordance with the principles recited in this article and shall, by the first day of the October next succeeding its selection, submit a plan of districting to the secretary. No plan shall be submitted to the secretary unless it is certified by at least two members of the board. Upon receiving such plan, the secretary shall publish the same forthwith, and, upon publication, such plan of districting shall have the full force of law.

SEC. 7. The treasurer, secretary of the state, and comptroller shall canvass publicly the votes for senators and representatives. The person in each senatorial district having the greatest number of votes for senator shall be declared to be duly elected for such district, and the person in each assembly district having the greatest number of votes for representative shall be declared to be duly elected for such district. The general assembly

shall provide by law the manner in which an equal and the greatest number of votes for two or more persons so voted for for senator or representative shall be resolved. The return of votes, and the result of the canvass, shall be submitted to the house of representatives and to the senate on the first day of the session of the general assembly. Each house shall be the final judge of the election returns and qualifications of its own members.

SEC. 8. A general election for members of the general assembly shall be held on the Tuesday after the first Monday of November, biennially, in the even-numbered years. The general assembly shall have power to enact laws regulating and prescribing the order and manner of voting for such members, for filling vacancies in either the house of representatives or the senate, and providing for the election of representatives or senators at some time subsequent to the Tuesday after the first Monday of November in all cases when it shall so happen that the electors in any district shall fail on that day to elect a representative or senator.

SEC. 9. At all elections for members of the general assembly the presiding officers in the several towns shall receive the votes of the electors, and count and declare them in open meeting. The presiding officers shall make and certify duplicate lists of the persons voted for, and of the number of votes for each. One list shall be delivered within three days to the town clerk, and within ten days after such meeting, the other shall be delivered under seal to the secretary of the state.

SEC. 10. The members of the general assembly shall hold their offices from the Wednesday following the first Monday of the January next succeeding their election until the Wednesday after the first Monday of the third January next succeeding their election, and until their successors are duly qualified.

SEC. 11. No member of the general assembly shall, during the term for which he is elected, hold or accept any appointive position or office in the judicial or executive department of the state government, or in the courts of the political subdivisions of the state, or in the government of any county. No member of congress, no person holding any office under the authority of the United States and no person holding any office in the judicial or executive department of the state government or in the government of any county shall be a member of the general assembly during his continuance in such office.

SEC. 12. The house of representatives, when assembled, shall choose a speaker, clerk and other officers. The senate shall choose a president pro tempore, clerk and other officers, except the president. A majority of each house shall constitute a quorum to do business; but a smaller number may adjourn from day to day, and compel the attendance of absent members in such manner and under such penalties as each house may prescribe.

SEC. 13. Each house shall determine the rules of its own proceedings, and punish members for disorderly conduct, and, with the consent of two-thirds, expel a member, but not a second time for the same cause; and shall have all other powers necessary for a branch of the legislature of a free and independent state.

SEC. 14. Each house shall keep a journal of its proceedings, and publish the same when required by one-fifth of its members, except such

parts as in the judgment of a majority require secrecy. The yeas and nays of the members of either house shall, at the desire of one-fifth of those present, be entered on the journals.

SEC. 15. The senators and representatives shall, in all cases of civil process, be privileged from arrest, during any session of the general assembly, and for four days before the commencement and after the termination of any session thereof. And for any speech or debate in either house, they shall not be questioned in any other place.

SEC. 16. The debates of each house shall be public, except on such occasions as in the opinion of the house may require secrecy.

SEC. 17. The salary of the members of the general assembly and the transportation expenses of its members in the performance of their legislative duties shall be determined by law.

ARTICLE FOURTH.

OF THE EXECUTIVE DEPARTMENT.

*SEC. 1. A general election for governor, lieutenant-governor, secretary of the state, treasurer and comptroller shall be held on the Tuesday after the first Monday of November, 1966, and quadrennially thereafter.

SEC. 2. Such officers shall hold their respective offices from the Wednesday following the first Monday of the January next succeeding their election until the Wednesday following the first Monday of the fifth January succeeding their election and until their successors are duly qualified.

SEC. 3. In the election of governor and lieutenant-governor, voting for such offices shall be as a unit. The name of no candidate for either office, nominated by a political party or by petition, shall appear on the voting machine ballot labels except in conjunction with the name of the candidate for the other office.

SEC. 4. At the meetings of the electors in the respective towns held quadrennially as herein provided for the election of state officers, the presiding officers shall receive the votes and shall count and declare the same in the presence of the electors. The presiding officers shall make and certify duplicate lists of the persons voted for, and of the number of votes for each. One list shall be delivered within three days to the town clerk, and within ten days after such meeting, the other shall be delivered under seal to the secretary of the state. The votes so delivered shall be counted, canvassed and declared by the treasurer, secretary, and comptroller, within the month of November. The vote for treasurer shall be counted, canvassed and declared by the secretary and comptroller only; the vote for secretary shall be counted, canvassed and declared by the treasurer and comptroller only; and the vote for comptroller shall be counted, canvassed and declared by the treasurer and secretary only. A fair list of the persons and number of votes given for each, together with the returns of the presiding officers, shall be, by the treasurer, secretary and comptroller, made and laid before the general assembly, then next to be held, on the first day of the session thereof. In the election of governor, lieutenant-governor, secretary, treasurer, comptroller and attorney general, the person found upon the count by the treasurer, secretary and comptroller in the manner herein provided, to be made and announced before December fifteenth of the year of the

*Art. 4. Sec. 1 amended in 1970. (See Art. I of Amendments, page 45.)

election, to have received the greatest number of votes for each of such offices, respectively, shall be elected thereto; provided, if the election of any of them shall be contested as provided by statute, and if such a contest shall proceed to final judgment, the person found by the court to have received the greatest number of votes shall be elected. If two or more persons shall be found upon the count of the treasurer, secretary and comptroller to have received an equal and the greatest number of votes for any of said offices, and the election is not contested, the general assembly on the second day of its session shall hold a joint convention of both houses, at which, without debate, a ballot shall be taken to choose such officer from those persons who received such a vote; and the balloting shall continue on that or subsequent days until one of such persons is chosen by a majority vote of those present and voting. The general assembly shall have power to enact laws regulating and prescribing the order and manner of voting for such officers. The general assembly shall by law prescribe the manner in which all questions concerning the election of a governor or lieutenant-governor shall be determined.

SEC. 5. The supreme executive power of the state shall be vested in the governor. No person who is not an elector of the state, and who has not arrived at the age of thirty years, shall be eligible.

SEC. 6. The lieutenant-governor shall possess the same qualifications as are herein prescribed for the governor.

SEC. 7. The compensations of the governor and lieutenant-governor shall be established by law, and shall not be varied so as to take effect until after an election, which shall next succeed the passage of the law establishing such compensations.

SEC. 8. The governor shall be captain general of the militia of the state, except when called into the service of the United States.

SEC. 9. He may require information in writing from the officers in the executive department, on any subject relating to the duties of their respective offices.

SEC. 10. The governor, in case of a disagreement between the two houses of the general assembly, respecting the time of adjournment, may adjourn them to such time as he shall think proper, not beyond the day of the next stated session.

SEC. 11. He shall, from time to time, give to the general assembly, information of the state of the government, and recommend to their consideration such measures as he shall deem expedient.

SEC. 12. He shall take care that the laws be faithfully executed.

SEC. 13. The governor shall have power to grant reprieves after conviction, in all cases except those of impeachment, until the end of the next session of the general assembly, and no longer.

SEC. 14. All commissions shall be in the name and by authority of the state of Connecticut; shall be sealed with the state seal, signed by the governor, and attested by the secretary of the state.

SEC. 15. Each bill which shall have passed both houses of the general assembly shall be presented to the governor. Bills may be presented to the governor after the adjournment of the general assembly, and the general

assembly may prescribe the time and method of performing all ministerial acts necessary or incidental to the administration of this section. If the governor shall approve a bill, he shall sign and transmit it to the secretary of the state, but if he shall disapprove, he shall transmit it to the secretary with his objections, and the secretary shall thereupon return the bill with the governor's objections to the house in which it originated. After the objections shall have been entered on its journal, such house shall proceed to reconsider the bill. If, after such reconsideration, that house shall again pass it, but by the approval of at least two-thirds of its members, it shall be sent with the objections to the other house, which shall also reconsider it. If approved by at least two-thirds of the members of the second house, it shall be a law and be transmitted to the secretary; but in such case the votes of each house shall be determined by yeas and nays and the names of the members voting for and against the bill shall be entered on the journal of each house respectively. In case the governor shall not transmit the bill to the secretary, either with his approval or with his objections, within five calendar days, Sundays and legal holidays excepted, after the same shall have been presented to him, it shall be a law at the expiration of that period; except that, if the general assembly shall then have adjourned any regular or special session, the bill shall be a law unless the governor shall, within fifteen calendar days after the same has been presented to him, transmit it to the secretary with his objections, in which case it shall not be a law unless such bill is reconsidered and repassed by the general assembly by at least a two-thirds vote of the members of each house of the general assembly at the time of its reconvening.

SEC. 16. The governor shall have power to disapprove of any item or items of any bill making appropriations of money embracing distinct items while at the same time approving the remainder of the bill, and the part or parts of the bill so approved shall become effective and the item or items of appropriations so disapproved shall not take effect unless the same are separately reconsidered and repassed in accordance with the rules and limitations prescribed for the passage of bills over the executive veto. In all cases in which the governor shall exercise the right of disapproval hereby conferred he shall append to the bill at the time of signing it a statement of the item or items disapproved, together with his reasons for such disapproval, and transmit the bill and such appended statement to the secretary of the state. If the general assembly be then in session he shall forthwith cause a copy of such statement to be delivered to the house in which the bill originated for reconsideration of the disapproved items in conformity with the rules prescribed for legislative action in respect to bills which have received executive disapproval.

SEC. 17. The lieutenant-governor shall by virtue of his office, be president of the senate, and have, when in committee of the whole, a right to debate, and when the senate is equally divided, to give the casting vote.

SEC. 18. In case of the death, resignation, refusal to serve or removal from office of the governor, the lieutenant-governor shall, upon taking the oath of office of governor, be governor of the state until another is chosen at the next regular election for governor and is duly qualified. In case of the inability of the governor to exercise the powers and perform the duties of his office, or in case of his impeachment or of his absence from the state, the lieutenant-governor shall exercise the powers and authority and

perform the duties appertaining to the office of governor until the disability is removed or, if the governor has been impeached, he is acquitted or, if absent, he has returned.

SEC. 19. If the lieutenant-governor succeeds to the office of governor, or if the lieutenant-governor dies, resigns, refuses to serve or is removed from office, the president pro tempore of the senate shall, upon taking the oath of office of lieutenant-governor, be lieutenant-governor of the state until another is chosen at the next regular election for lieutenant-governor and is duly qualified. Within fifteen days of the administration of such oath the senate, if the general assembly is in session, shall elect one of its members president pro tempore. In case of the inability of the lieutenant-governor to exercise the powers and perform the duties of his office or in case of his impeachment or absence from the state, the president pro tempore of the senate shall exercise the powers and authority and perform the duties appertaining to the office of lieutenant-governor until the disability is removed or, if the lieutenant-governor has been impeached, he is acquitted or, if absent, he has returned.

SEC. 20. If, while the general assembly is not in session, there is a vacancy in the office of president pro tempore of the senate, the secretary of the state shall within fifteen days convene the senate for the purpose of electing one of its members president pro tempore.

SEC. 21. If, at the time fixed for the beginning of the term of the governor, the governor-elect shall have died or shall have failed to qualify, the lieutenant-governor-elect, after taking the oath of office of lieutenant-governor, may qualify as governor, and, upon so qualifying, shall become governor. The general assembly may by law provide for the case in which neither the governor-elect nor the lieutenant-governor-elect shall have qualified, by declaring who shall, in such event, act as governor or the manner in which the person who is so to act shall be selected, and such person shall act accordingly until a governor or a lieutenant-governor shall have qualified.

SEC. 22. The treasurer shall receive all monies belonging to the state, and disburse the same only as he may be directed by law. He shall pay no warrant, or order for the disbursement of public money, until the same has been registered in the office of the comptroller.

SEC. 23. The secretary of the state shall have the safe keeping and custody of the public records and documents, and particularly of the acts, resolutions and orders of the general assembly, and record the same; and perform all such duties as shall be prescribed by law. He shall be the keeper of the seal of the state, which shall not be altered.

SEC. 24. The comptroller shall adjust and settle all public accounts and demands, except grants and orders of the general assembly. He shall prescribe the mode of keeping and rendering all public accounts. He shall, ex officio, be one of the auditors of the accounts of the treasurer. The general assembly may assign to him other duties in relation to his office, and to that of the treasurer, and shall prescribe the manner in which his duties shall be performed.

SEC. 25. Sheriffs shall be elected in the several counties, on the Tuesday after the first Monday of November, 1966, and quadrennially thereafter,

for the term of four years, commencing on the first day of June following their election. They shall become bound with sufficient sureties to the treasurer of the state, for the faithful discharge of the duties of their office. They shall be removable by the general assembly. In case the sheriff of any county shall die or resign, or shall be removed from office by the general assembly, the governor may fill the vacancy occasioned thereby, until the same shall be filled by the general assembly.

SEC. 26. A statement of all receipts, payments, funds, and debts of the state, shall be published from time to time, in such manner and at such periods, as shall be prescribed by law.

ARTICLE FIFTH.

OF THE JUDICIAL DEPARTMENT.

SEC. 1. The judicial power of the state shall be vested in a supreme court, a superior court, and such lower courts as the general assembly shall, from time to time, ordain and establish. The powers and jurisdiction of these courts shall be defined by law.

SEC. 2. The judges of the supreme court and of the superior court shall, upon nomination by the governor, be appointed by the general assembly in such manner as shall by law be prescribed. They shall hold their offices for the term of eight years, but may be removed by impeachment. The governor shall also remove them on the address of two-thirds of each house of the general assembly.

SEC. 3. Judges of the lower courts shall, upon nomination by the governor, be appointed by the general assembly in such manner as shall by law be prescribed, for terms of four years.

SEC. 4. Judges of probate shall be elected by the electors residing in their respective districts on the Tuesday after the first Monday of November, 1966, and quadrennially thereafter, and shall hold office for four years from and after the Wednesday after the first Monday of the next succeeding January.

SEC. 5. Justices of the peace for the several towns in the state shall be elected by the electors in such towns; and the time and manner of their election, the number for each town, the period for which they shall hold their offices and their jurisdiction shall be prescribed by law.

SEC. 6. No judge or justice of the peace shall be eligible to hold his office after he shall arrive at the age of seventy years, except that a chief justice or judge of the supreme court, a judge of the superior court, or a judge of the court of common pleas, who has attained the age of seventy years and has become a state referee may exercise, as shall be prescribed by law, the powers of the superior court or court of common pleas on matters referred to him as a state referee.

ARTICLE SIXTH.

OF THE QUALIFICATIONS OF ELECTORS.

SEC. 1. Every citizen of the United States who has attained the age of twenty-one years, who has resided in the town in which he offers himself to be admitted to the privileges of an elector at least six months next preceding the time he so offers himself, who is able to read in the English language any article of the constitution or any section of the statutes of the

state, and who sustains a good moral character, shall, on his taking such oath as may be prescribed by law, be an elector.

SEC. 2. The qualifications of electors as set forth in Section 1 of this article shall be decided at such times and in such manner as may be prescribed by law.

SEC. 3. The general assembly shall by law prescribe the offenses on conviction of which the privileges of an elector shall be forfeited and the conditions on which and methods by which such rights may be restored.

SEC. 4. Laws shall be made to support the privilege of free suffrage, prescribing the manner of regulating and conducting meetings of the electors, and prohibiting, under adequate penalties, all undue influence therein, from power, bribery, tumult and other improper conduct.

SEC. 5. In all elections of officers of the state, or members of the general assembly, the votes of the electors shall be by ballot, either written or printed, except that voting machines or other mechanical devices for voting may be used in all elections in the state, under such regulations as may be prescribed by law. The right of secret voting shall be preserved. At every election where candidates are listed by party designation and where voting machines or other mechanical devices are used, each elector shall be able at his option to vote for candidates for office under a single party designation by operating a straight ticket device, or to vote for candidates individually after first operating a straight ticket device, or to vote for candidates individually without first operating a straight ticket device.

SEC. 6. At all elections of officers of the state, or members of the general assembly, the electors shall be privileged from arrest, during their attendance upon, and going to, and returning from the same, on any civil process.

SEC. 7. The general assembly may provide by law for voting in the choice of any officer to be elected or upon any question to be voted on at an election by qualified voters of the state who are unable to appear at the polling place on the day of election because of absence from the city or town of which they are inhabitants or because of sickness or physical disability or because the tenets of their religion forbid secular activity.

SEC. 8. The general assembly may provide by law for the admission as electors in absentia of members of the armed forces, the United States merchant marine, members of religious or welfare groups or agencies attached to and serving with the armed forces and civilian employees of the United States, and the spouses and dependents of such persons.

SEC. 9. Any person admitted as an elector in any town shall, if he removes to another town, have the privileges of an elector in such other town after residing therein for six months. The general assembly shall prescribe by law the manner in which evidence of the admission of an elector and of the duration of his current residence shall be furnished to the town to which he removes.

*SEC. 10. Every elector shall be eligible to any office in the state, except in cases provided for in this constitution.

ARTICLE SEVENTH. OF RELIGION.

It being the right of all men to worship the Supreme Being, the Great Creator and Preserver of the Universe, and to render that worship in a

*Art. 6. Sec. 10 amended in 1970. (See Art. II of Amendments, page 45.)

mode consistent with the dictates of their consciences, no person shall by law be compelled to join or support, nor be classed or associated with, any congregation, church or religious association. No preference shall be given by law to any religious society or denomination in the state. Each shall have and enjoy the same and equal powers, rights and privileges, and may support and maintain the ministers or teachers of its society or denomination, and may build and repair houses for public worship.

ARTICLE EIGHTH.

OF EDUCATION.

SEC. 1. There shall always be free public elementary and secondary schools in the state. The general assembly shall implement this principle by appropriate legislation.

SEC. 2. The state shall maintain a system of higher education, including The University of Connecticut, which shall be dedicated to excellence in higher education. The general assembly shall determine the size, number, terms and method of appointment of the governing boards of The University of Connecticut and of such constituent units or coordinating bodies in the system as from time to time may be established.

SEC. 3. The charter of Yale College, as modified by agreement with the corporation thereof, in pursuance of an act of the general assembly, passed in May, 1792, is hereby confirmed.

SEC. 4. The fund, called the SCHOOL FUND, shall remain a perpetual fund, the interest of which shall be inviolably appropriated to the support and encouragement of the public schools throughout the state, and for the equal benefit of all the people thereof. The value and amount of said fund shall be ascertained in such manner as the general assembly may prescribe, published, and recorded in the comptroller's office; and no law shall ever be made, authorizing such fund to be diverted to any other use than the encouragement and support of public schools, among the several school societies, as justice and equity shall require.

ARTICLE NINTH.

OF IMPEACHMENTS.

SEC. 1. The house of representatives shall have the sole power of impeaching.

SEC. 2. All impeachments shall be tried by the senate. When sitting for that purpose, they shall be on oath or affirmation. No person shall be convicted without the concurrence of at least two-thirds of the members present. When the governor is impeached, the chief justice shall preside.

SEC. 3. The governor, and all other executive and judicial officers, shall be liable to impeachment; but judgments in such cases shall not extend further than to removal from office, and disqualification to hold any office of honor, trust or profit under the state. The party convicted, shall, nevertheless, be liable and subject to indictment, trial and punishment according to law.

SEC. 4. Treason against the state shall consist only in levying war against it, or adhering to its enemies, giving them aid and comfort. No person shall be convicted of treason, unless on the testimony of at least

two witnesses to the same overt act, or on confession in open court. No conviction of treason, or attainder, shall work corruption of blood, or forfeiture.

ARTICLE TENTH. OF HOME RULE.

SEC. 1. The general assembly shall by general law delegate such legislative authority as from time to time it deems appropriate to towns, cities and boroughs relative to the powers, organization, and form of government of such political subdivisions. The general assembly shall from time to time by general law determine the maximum terms of office of the various town, city and borough elective offices. After July 1, 1969, the general assembly shall enact no special legislation relative to the powers, organization, terms of elective offices or form of government of any single town, city or borough, except as to (a) borrowing power, (b) validating acts, and (c) formation, consolidation or dissolution of any town, city or borough, unless in the delegation of legislative authority by general law the general assembly shall have failed to prescribe the powers necessary to effect the purpose of such special legislation.

SEC. 2. The general assembly may prescribe the methods by which towns, cities and boroughs may establish regional governments and the methods by which towns, cities, boroughs and regional governments may enter into compacts. The general assembly shall prescribe the powers, organization, form, and method of dissolution of any government so established.

ARTICLE ELEVENTH. GENERAL PROVISIONS.

SEC. 1. Members of the general assembly, and all officers, executive and judicial, shall, before they enter on the duties of their respective offices, take the following oath or affirmation, to wit:

You do solemnly swear (or affirm, as the case may be) that you will support the constitution of the United States, and the constitution of the state of Connecticut, so long as you continue a citizen thereof; and that you will faithfully discharge, according to law, the duties of the office of to the best of your abilities. So help you God.

SEC. 2. Neither the general assembly nor any county, city, borough, town or school district shall have power to pay or grant any extra compensation to any public officer, employee, agent or servant, or increase the compensation of any public officer or employee, to take effect during the continuance in office of any person whose salary might be increased thereby, or increase the pay or compensation of any public contractor above the amount specified in the contract.

SEC. 3. In order to insure continuity in operation of state and local governments in a period of emergency resulting from disaster caused by enemy attack, the general assembly shall provide by law for the prompt and temporary succession to the powers and duties of all public offices, the incumbents of which may become unavailable for carrying on their powers and duties.

SEC. 4. Claims against the state shall be resolved in such manner as may be provided by law.

SEC. 5. The rights and duties of all corporations shall remain as if this constitution had not been adopted; with the exception of such regulations and restrictions as are contained in this constitution. All laws not contrary to, or inconsistent with, the provisions of this constitution shall remain in force, until they shall expire by their own limitation, or shall be altered or repealed by the general assembly, in pursuance of this constitution. The validity of all bonds, debts, contracts, as well of individuals as of bodies corporate, or the state, of all suits, actions, or rights of action, both in law and equity, shall continue as if no change had taken place. All officers filling any office by election or appointment shall continue to exercise the duties thereof, according to their respective commissions or appointments, until their offices shall have been abolished or their successors selected and qualified in accordance with this constitution or the laws enacted pursuant thereto.

ARTICLE TWELFTH.

OF AMENDMENTS TO THE CONSTITUTION.

Amendments to this constitution may be proposed by any member of the senate or house of representatives. An amendment so proposed, approved upon roll call by a yea vote of at least a majority, but by less than three-fourths, of the total membership of each house, shall be published with the laws which may have been passed at the same session and be continued to the regular session of the general assembly elected at the general election to be held on the Tuesday after the first Monday of November in the next even-numbered year. An amendment so proposed, approved upon roll call by a yea vote of at least three-fourths of the total membership of each house, or any amendment which, having been continued from the previous general assembly, is again approved upon roll call by a yea vote of at least a majority of the total membership of each house, shall, by the secretary of the state, be transmitted to the town clerk in each town in the state, whose duty it shall be to present the same to the electors thereof for their consideration at the general election to be held on the Tuesday after the first Monday of November in the next even-numbered year. If it shall appear, in a manner to be provided by law, that a majority of the electors present and voting on such amendment at such election shall have approved such amendment, the same shall be valid, to all intents and purposes, as a part of this constitution. Electors voting by absentee ballot under the provisions of the statutes shall be considered to be present and voting.

ARTICLE THIRTEENTH.

OF CONSTITUTIONAL CONVENTIONS.

SEC. 1. The general assembly may, upon roll call, by a yea vote of at least two-thirds of the total membership of each house, provide for the convening of a constitutional convention to amend or revise the constitution of the state not earlier than ten years from the date of convening any prior convention.

SEC. 2. The question "Shall there be a Constitutional Convention to amend or revise the Constitution of the State?" shall be submitted to all the electors of the state at the general election held on the Tuesday after

the first Monday in November in the even-numbered year next succeeding the expiration of a period of twenty years from the date of convening of the last convention called to revise or amend the constitution of the state, including the Constitutional Convention of 1965, or next succeeding the expiration of a period of twenty years from the date of submission of such a question to all electors of the state, whichever date shall last occur. If a majority of the electors voting on the question shall signify "yes", the general assembly shall provide for such convention as provided in Section 3 of this article.

SEC. 3. In providing for the convening of a constitutional convention to amend or revise the constitution of the state the general assembly shall, upon roll call, by a yea vote of at least two-thirds of the total membership of each house, prescribe by law the manner of selection of the membership of such convention, the date of convening of such convention, which shall be not later than one year from the date of the roll call vote under Section 1 of this article or one year from the date of the election under Section 2 of this article, as the case may be, and the date for final adjournment of such convention.

SEC. 4. Proposals of any constitutional convention to amend or revise the constitution of the state shall be submitted to all the electors of the state not later than two months after final adjournment of the convention, either as a whole or in such parts and with such alternatives as the convention may determine. Any proposal of the convention to amend or revise the constitution of the state submitted to such electors in accordance with this section and approved by a majority of such electors voting on the question shall be valid, to all intents and purposes, as a part of this constitution. Such proposals when so approved shall take effect thirty days after the date of the vote thereon unless otherwise provided in the proposal.

ARTICLE FOURTEENTH.

OF THE EFFECTIVE DATE OF THIS CONSTITUTION.

This proposed constitution, submitted by the Constitutional Convention of 1965, shall become the constitution of the state of Connecticut upon approval by the people and proclamation by the governor as provided by law.

Approved at referendum on December 14, 1965; proclaimed by the Governor as adopted on December 30, 1965.

AMENDMENTS TO THE CONSTITUTION OF THE STATE OF CONNECTICUT

ARTICLE I.*

Section 1 of article fourth of the constitution is amended to read as follows: A general election for governor, lieutenant-governor, secretary of the state, treasurer, comptroller and attorney general shall be held on the Tuesday after the first Monday of November, 1974, and quadrennially thereafter.

ARTICLE II.*

Section 1. Section 3 of article third of the constitution is amended to read as follows: The senate shall consist of not less than thirty and not more than fifty members, each of whom shall have attained the age of twenty-one years and be an elector residing in the senatorial district from which he is elected. Each senatorial district shall be contiguous as to territory and shall elect no more than one senator.

SEC. 2. Section 4 of said article third is amended to read as follows: The house of representatives shall consist of not less than one hundred twenty-five and not more than two hundred twenty-five members, each of whom shall have attained the age of twenty-one years and be an elector residing in the assembly district from which he is elected. Each assembly district shall be contiguous as to territory and shall elect no more than one representative. For the purpose of forming assembly districts no town shall be divided except for the purpose of forming assembly districts wholly within the town.

SEC. 3. Section 10 of article sixth of the constitution is amended to read as follows: Every elector who has attained the age of twenty-one years shall be eligible to any office in the state, but no person who has not attained the age of twenty-one shall be eligible therefor, except in cases provided for in this constitution.

ARTICLE III.*

Section 2 of article third of the constitution is amended to read as follows: There shall be a regular session of the general assembly on the Wednesday following the first Monday of January in the odd-numbered years and on the Wednesday following the first Monday of February in the even-numbered years, and at such other times as the general assembly shall judge necessary; but the person administering the office of governor may, on special emergencies, convene the general assembly at any other time. All regular and special sessions of the general assembly shall be held at Hartford, but the person administering the office of governor may, in

*Adopted November 25, 1970.

case of special emergency, convene the assembly at any other place in the state. The general assembly shall adjourn each regular session in the odd-numbered years not later than the first Wednesday after the first Monday in June and in the even-numbered years not later than the first Wednesday after the first Monday in May and shall adjourn each special session upon completion of its business. If any bill passed by any regular or special session or any appropriation item described in Section 16 of Article Fourth has been disapproved by the governor prior to its adjournment, and has not been reconsidered by the assembly, or is so disapproved after such adjournment, the secretary of the state shall reconvene the general assembly on the second Monday after the last day on which the governor is authorized to transmit or has transmitted every bill to the secretary with his objections pursuant to Section 15 of Article Fourth of this constitution, whichever occurs first; provided if such Monday falls on a legal holiday the general assembly shall be reconvened on the next following day. The reconvened session shall be for the sole purpose of reconsidering and, if the assembly so desires, repassing such bills. The general assembly shall adjourn sine die not later than three days following its reconvening. In the even year session the general assembly shall consider no business other than budgetary, revenue and financial matters, bills and resolutions raised by committees of the general assembly and those matters certified in writing by the speaker of the house of representatives and president pro tempore of the senate to be of an emergency nature.

ARTICLE IV.*

Section 19 of article first of the constitution is amended to read as follows: The right of trial by jury shall remain inviolate, the number of such jurors, which shall not be less than six, to be established by law; but no person shall, for a capital offense, be tried by a jury of less than twelve jurors without his consent. In all civil and criminal actions tried by a jury, the parties shall have the right to challenge jurors peremptorily, the number of such challenges to be established by law. The right to question each juror individually by counsel shall be inviolate.

*Adopted December 22, 1972.

HISTORICAL ANTECEDENTS

THE FIRST CONSTITUTION OF CONNECTICUT

THE "FUNDAMENTAL ORDERS," 1638-9.

"Voted" January 14, 1638, the Fundamental Orders were the beginning of Connecticut as a commonwealth. Their spirit was that of a sermon preached by the Rev. Thomas Hooker a short time before their adoption, in the course of which he laid down the proposition "The foundation of authority is laid in the free consent of the people," and which he closed with the challenge: "As God has given us liberty let us take it." They recognized no allegiance on the part of the colonists to England but in effect set up an independent government. In the sense that they were intended to be a framework of government more permanent than the usual orders adopted by the General Court, they were in essence a constitution. The historian John Fiske was justified in his statement that this instrument was "the first written constitution known to history that created a government and it marked the beginning of American democracy." While in 1662 the Fundamental Orders were in a sense superseded by the charter, that document, drawn up in the colony and taken to England by its representative, was never regarded by the colonists as the source of their government, but as a protection for and guaranty of the government they had already set up for themselves. So it was that for forty years after the independence of this nation, Connecticut could still carry on its government under the charter. And so it is that this commonwealth has preserved a continuity of development beyond that of almost any other state or nation in the world.

By: William M. Maltbie

Forasmuch as it hath pleased the Almighty God by the wise disposition of his divine providence so to order and dispose of things that we the Inhabitants and Residents of Windsor, Hartford, and Wethersfield are now cohabiting and dwelling in and upon the River of Connectecotte and the lands thereunto adjoining; and well knowing where a people are gathered together the word of God requires that to maintain the peace and union of such a people there should be an orderly and decent Government established according to God, to order and dispose of the affairs of the people at all seasons as occasion shall require; do therefore associate and conjoin ourselves to be as one Public State or Commonwealth; and do for ourselves and our Successors and such as shall be adjoined to us at any time hereafter, enter into Combination and Confederation together, to maintain and preserve the liberty and purity of the Gospel of our Lord Jesus which we now profess, as also the discipline of the Churches, which according to the truth of the said Gospel is now practiced amongst us; as also in our Civil affairs to be guided and governed according to such Laws, Rules, Orders, and Decrees as shall be made, ordered, and decreed as followeth:—

1. It is Ordered, sentenced, and decreed, that there shall be yearly two General Assemblies or Courts, the one the second Thursday in April, the other the second Thursday in September following; the first shall be called the Court of Election, wherein shall be yearly chosen from time to time so many Magistrates and other public Officers as shall be found requisite:

Whereof one to be chosen Governor for the year ensuing and until another be chosen, and no other Magistrate to be chosen for more than one year: provided always there be six chosen besides the Governor, which being chosen and sworn according to an Oath recorded for that purpose, shall have power to administer justice according to the Laws here established, and for want thereof, according to the rule of the Word of God; which choice shall be made by all that are admitted freemen and have taken the Oath of Fidelity, and do cohabit within this Jurisdiction (*Having been admitted Inhabitants by the major part of the Town wherein they live) or the major part of such as shall be then present.

2. It is Ordered, sentenced, and decreed, that the Election of the aforesaid Magistrates shall be on this manner: every person present and qualified for choice shall bring in (to the persons deputed to receive them) one single paper with the name of him written in it whom he desires to have Governor, and he that hath the greatest number of papers shall be Governor for that year. And the rest of the Magistrates or public officers to be chosen in this manner: the Secretary for the time being shall first read the names of all that are to be put to choice and then shall severally nominate them distinctly, and every one that would have the person nominated to be chosen shall bring in one single paper written upon, and he that would not have him chosen shall bring in a blank; and every one that hath more written papers than blanks shall be a Magistrate for that year; which papers shall be received and told by one or more that shall be then chosen by the court and sworn to be faithful therein; but in case there should not be six chosen as aforesaid, besides the Governor, out of those which are nominated, then he or they which have the most written papers shall be a Magistrate or Magistrates for the ensuing year, to make up the aforesaid number.

3. It is Ordered, sentenced, and decreed, that the Secretary shall not nominate any person, nor shall any person be chosen newly into the Magistracy which was not propounded in some General Court before, to be nominated the next Election; and to that end it shall be lawful for each of the Towns aforesaid by their deputies to nominate any two whom they conceive fit to be put to election; and the Court may add so many more as they judge requisite.

4. It is Ordered, sentenced, and decreed, that no person be chosen Governor above once in two years, and that the Governor be always a member of some approved congregation, and formerly of the Magistracy within this Jurisdiction; and all the Magistrates, Freemen of this Commonwealth; and that no Magistrate or other public officer shall execute any part of his or their office before they are severally sworn, which shall be done in the face of the court if they be present, and in case of absence by some deputed for that purpose.

5. It is Ordered, sentenced, and decreed, that to the aforesaid Court of Election the several Towns shall send their deputies, and when the Elections are ended they may proceed in any public service as at other Courts. Also the other General Court in September shall be for making of laws, and any other public occasion, which concerns the good of the Commonwealth.

*This clause was interlined in a different handwriting, and is of a later date. It was adopted by the General Court of November, 1643.

6. It is Ordered, sentenced, and decreed, that the Governor shall, either by himself or by the Secretary, send out summons to the Constables of every Town for the calling of these two standing Courts one month at least before their several times: And also if the Governor and the greatest part of the Magistrates see cause upon any special occasion to call a General Court, they may give order to the Secretary so to do within fourteen days' warning: and if urgent necessity so required, upon a shorter notice, giving sufficient grounds for it to the deputies when they meet, or else be questioned for the same; And if the Governor and major part of Magistrates shall either neglect or refuse to call the two General standing Courts or either of them, as also at other times when the occasions of the Commonwealth require, the Freemen thereof, or the major part of them, shall petition to them so to do; if then it be either denied or neglected, the said Freemen, or the major part of them, shall have power to give order to the Constables of the several Towns to do the same, and so may meet together, and choose to themselves a Moderator, and may proceed to do any act of power which any other General Courts may.

7. It is Ordered, sentenced, and decreed, that after there are warrants given out for any of the said General Courts, the Constable or Constables of each Town, shall forthwith give notice distinctly to the inhabitants of the same, in some public assembly or by going or sending from house to house, that at a place and time by him or them limited and set, they meet and assemble themselves together to elect and choose certain deputies to be at the General Court then following to agitate the affairs of the Commonwealth; which said deputies shall be chosen by all that are admitted Inhabitants in the several Towns and have taken the oath of fidelity; provided that none be chosen a Deputy for any General Court which is not a Freeman of this Commonwealth.

The aforesaid deputies shall be chosen in manner following: every person that is present and qualified as before expressed, shall bring the names of such, written in several papers, as they desire to have chosen for that employment, and these three or four, more or less, being the number agreed on to be chosen for that time, that have greatest number of papers written for them shall be deputies for that Court; whose names shall be endorsed on the back side of the warrant and returned into the Court, with the constable or constables' hand unto the same.

8. It is Ordered, sentenced, and decreed, that Windsor, Hartford, and Wethersfield shall have power, each Town, to send four of their Freemen as their deputies to every General Court; and Whatsoever other Town shall be hereafter added to this Jurisdiction, they shall send so many deputies as the Court shall judge meet, a reasonable proportion to the number of Freemen that are in the said Towns being to be attended therein; which deputies shall have the power of the whole Town to give their votes and allowance to all such laws and orders as may be for the public good, and unto which the said Towns are to be bound.

9. It is Ordered and decreed, that the deputies thus chosen shall have power and liberty to appoint a time and a place of meeting together before any General Court, to advise and consult of all such things as may concern the good of the public, as also to examine their own Elections, whether according to the order, and if they or the greatest part of them find any

election to be illegal they may seclude such for present from their meeting, and return the same and their reasons to the Court; and if it prove true, the Court may fine the party or parties so intruding, and the Town, if they see cause, and give out a warrant to go to a new election in a legal way, either in part or in whole. Also the said deputies shall have power to fine any that shall be disorderly at their meetings, or for not coming in due time or place according to appointment; and they may return the said fines into the Court if it be refused to be paid, and the Treasurer to take notice of it, and to escheat or levy the same as he does other fines.

10. It is Orderd, sentenced, and decreed, that every General Court, except such as through neglect of the Governor and the greatest part of Magistrates the Freemen themselves do call, shall consist of the Governor, or some one chosen to moderate the Court, and four other Magistrates at least, with the major part of the deputies of the several Towns legally chosen; and in case the Freemen, or major part of them, through neglect or refusal of the Governor and major part of the Magistrates, shall call a Court, it shall consist of the major part of Freemen that are present or their deputies, with a Moderator chosen by them: In which said General Courts shall consist the supreme power of the Commonwealth, and they only shall have power to make laws or repeal them, to grant levies, to admit of Freemen, dispose of lands undisposed of, to several Towns or persons, and also shall have power to call either Court or Magistrate or any other person whatsoever into question for any misdemeanor, and may for just causes displace or deal otherwise according to the nature of the offense; and also may deal in any other matter that concerns the good of this Commonwealth, except election of Magistrates, which shall be done by the whole body of Freemen.

In which Court the Governor or Moderator shall have power to order the Court, to give liberty of speech, and silence unseasonable and disorderly speakings, to put all things to vote, and in case the vote be equal to have the casting voice. But none of these Courts shall be adjourned or dissolved without the consent of the major part of the Court.

11. It is Ordered, sentenced, and decreed, that when any General Court upon the occasions of the Commonwealth have agreed upon any sum, or sums of money to be levied upon the several Towns within this Jurisdiction, that a committee be chosen to set out and appoint what shall be the proportion of every Town to pay of the said levy, provided the committee be made up of an equal number out of each Town.

14th January 1638 the 11 Orders above said are voted.

CHARTER OF THE COLONY OF CONNECTICUT, 1662

CHARLES THE SECOND, BY THE GRACE OF GOD, King of England, Scotland, France and Ireland, defender of the Faith, &c.; To all to whom this presents shall come Greetinge: WHEREAS, by the severall Navigacons, discoveryes and successfull Plantacons of diverse of our loving Subjects of this our Realme of England, Severall Lands, Islands, Places, Colonies and Plantacons have byn obtayned and settled in that parte of the Continent of America called New England, and thereby the Trade and Comerce there hath byn of late yeares much increased, AND WHEREAS, wee have byn

informed by the humble Peticon of our Trusty and welbelovd John Winthrop, John Mason, Samuell Willis, Henry Clerke, Mathew Allen, John Tappen, Nathan Gold, Richard Treat, Richard Lord, Henry Woollicott, John Talcott, Daniell Clerke, John Ogden, Thomas Wells, Obedias Brewen, John Clerke, Anthony Haukins, John Deming and Mathew Camfeild, being Persons Principally interested in our Colony or Plantacon of Connecticut in New England, that the same Colony or the greatest parte thereof was purchased and obteyned for greate and valuable Consideracons, And some other part thereof gained by Conquest and with much difficulty, and att the onely endeavours, expence and Charge of them and their Associates, and those vnder whome they Clayme, Subdued and improved, and thereby become a considerable enlargement and addicon of our Dominions and interest there.—NOW KNOW YE, that in consideration thereof, and in regard the said Colony is remote from other the English Plantacons in the Places aforesaid, And to the end the Affaires and Business which shall from tyme to tyme happen or arise concerning the same may be duely Ordered and managed. WE HAVE thought fitt, and att the humble Peticon of the Persons aforesaid, and are graciously pleased to Create and Make them a Body Politique and Corporate, with the powers and Priviliges herein after menconed; And accordingly Our will and pleasure is, and of our especiall grace, certeine knowledge and meere mocon wee have Ordeyned, Constituted and Declared, And by theis presents, for vs, our heires and Successors, Doe Ordeine, Constitute and Declare That they, the said John Winthrop, John Mason, Samuell Willis, Henry Clerke, Mathew Allen, John Tappen, Nathan Gold, Richard Treat, Richard Lord, Henry Woollicot, John Talcot, Daniell Clerke, John Ogden, Thomas Wells, Obadiah Brewen, John Clerke, Anthony Hawkins, John Deming and Mathew Camfeild, and all such others as now are or hereafter shall bee Admitted and made free of the Company and Society of our Collony of Connecticut in America, shall from tyme to tyme and forever hereafter, bee one Body Corporate and Politique in fact and name, by the Name of Governour and Company of the English Collony of Connecticut in New England in America; And that by the same name they and their Successors shall and may have perpetuall Succession, and shall and may bee Persons able and Capable in the law to Plead and bee Impleaded, to Answer and to be Answered vnto, to Defend and bee Defended in all and Singular, Suits, Causes, quarrelles, Matters, Accons and things of what kind or nature soever, And alsoe to have, take, possesse, acquire and purchase lands Tenements or hereditaments, or any goods or Chattells, and the same to, Lease, Graunt, Demise, Alien, bargaine, Sell and dispose of, as other our leige People of this our Realme of England, or any other Corporacon or Body Politique within the same may lawfully doe. AND FURTHER, that the said Governour and Company, and their Successors shall and may for ever hereafter have a Comon Seale to serve and vse for all Causes, matters, things and affaires, whatsoever of them and their Successors, and the same Seale to alter, change, breake and make new from tyme to tyme att their wills and pleasures, as they shall thinke fitt. And further, wee will and Ordeine, and by theis presents for vs, our heires and Successors Doe Declare and appoint, that for the better ordering and manageing of the affaires and businesse of the said Company and their Successors, there shall be one Governour, one Deputy Governour and

Twelve Assistants to bee from tyme to tyme Constituted, Elected and Chosen out of the Freemen of the said Company for the tyme being, in such manner and forme as hereafter in these presents is expressed; which said Officers shall apply themselves to take care for the best disposing and Ordering of the Generall business and affaires of and concerning the lands and hereditaments herein after menconed to bee graunted, and the Plantacon thereof and the Government of the People thereof. And for the better execucon of our Royall Pleasure herein, WEE DOE for vs, our heires and Successors, Assigne, name, Constitute and appoint the aforesaid John Winthrop to bee *the* first and present Governour of the said Company; And the said John Mason to bee *the* Deputy Governour; And the said Samuell Willis, Mathew Allen, Nathan Gold, Henry Clerke, Richard Treat, John Ogden, Thomas Tappen, John Talcott, Thomas Wells, Henry Woolcot, Richard Lord and Daniell Clerke to bee the Twelve present Assistants of the said Company; to contynue in the said severall Offices respectively, vntill the second Thursday which shall bee in the moneth of October now next coming. AND further, wee will, and by theis presents for vs, our heires and Successors DOE Ordaine and Graunt that the Governour of the said Company for the tyme being, or, in his absence by occasion of sicknes, or otherwise by his leave or permission, the Deputy Governour for the tyme being, shall and may from tyme to tyme vpon all occasions give Order for the assembling of the said Company and calling them together to Consult and advise of the businesse and Affaires of the said Company, And that for ever hereafter Twice in every yeare, (That is to say,) on every Second Thursday in October and on every Second Thursday in May, or oftener, in Case it shall bee requisite, The Assistants and freemen of the said Company, or such of them, (not exceeding twoe Persons from each Place, Towne or City) whoe shall bee from tyme to tyme therevnto Elected or deputed by the major parte of the freemen of the respective Townes, Cittyes and Places for which they shall bee soe elected or Deputed, shall have a generall meeting or Assembly, then and their to Consult and advise in and about the Affaires And businesse of the said Company; And that the Governour, or in his absence the Deputy Governour of the said Company for the tyme being, and such of the Assistants and freemen of the said Company as shall be soe Elected or Deputed and bee present att such meeting or Assembly, or the greatest number of them, whereof the Governour or Deputy Governour and Six of the Assistants, at least, to bee Seaven, shall be called the Generall Assembly, and shall have full power and authority to alter and change their dayes and tymes of meeting or Generall Assemblies for Electing the Governour, Deputy Governour and Assistants or other Officers or any other Courts, Assemblies or meetings, and to Choose, Nominate and appoint such and soe many other Persons as they shall thinke fitt and shall bee willing to accept the same, to bee free of the said Company and Body Politique, and them into the same to Admitt and to Elect, and Constitute such Officers as they shall thinke fitt and requisite for the Ordering, Manageing and disposing of the Affaires of the said Governour and Company and their Successors. AND WEE DOE hereby for vs, our heires and Successors, Establish and Ordeine, that once in the yeare for ever hereafter, namely, the said Second Thursday in May, the Governour, Deputy Governour, and Assistants of the said Company and other Officers of the said Company, or such of them as the said

Generall Assembly shall thinke fitt, shall bee in the said Generall Court and Assembly to be held from that day or tyme, newly Chosen for the yeare ensuing, by such greater parte of the said Company for the tyme being then and there present. And if the Governour, Deputy Governour and Assistants by these presents appointed, or such as hereafter bee newly Chosen into their Roomes, or any of them, or any other the Officers to bee appointed for the said Company shall dye or bee removed from his or their severall Offices or Places before the said Generall day of Eleccion, whome wee doe hereby Declare for any misdemeanour or default to bee removeable by the Governour, Assistants and Company, or such greater part of them in any of the said publike Courts to be Assembled as is aforesaid, That then and in every such Case itt shall and may bee lawfull to and for the Governour, Deputy Governour and Assistants and Company aforesaid, or such greater parte of them soe to bee Assembled as is aforesaid in any of their Assemblies, to procede to a New Eleccion of one or more of their Company in the Roome or place, Roomes or Places of such Governour, Deputy Governour, Assistant or other Officer or Officers soe dyeing or removed, according to their discretions; and immediately vpon and after such Eleccion or Eleccions made of such Governour, Deputy Governour, Assistant or Assistants, or any other Officer of the said Company in manner and forme, aforesaid, The Authority Office and Power before given to the former Governour, Deputy Governour or other Officer and Officers soe removed, in whose stead and Place new shall be chosen, shall as to him and them and every of them respectively cease and determine. PROVIDED, alsoe, and our will and pleasure is, That as well such as are by theis presents appointed to bee the present Governour, Deputy Governour and Assistants of the said Company as those that *shall* succeed them, and all other Officers to bee appointed and Chosen as aforesaid, shall, before they vndertake the Execucon of their said Offices and places respectively, take their severall and respective Corporall Oathes for the due and faithfull performance of their duties in their severall Offices and Places, before such Person or Persons as are by these Presents hereafter appoynted to take and receive the same; That is to say, the said John Winthrop, whoe is herein before nominated and appointed the present Governour of the said Company, shall take the said Oath before one or more of the Masters of our Court of Chancery for the tyme being, vnto which Master of Chancery WEE DOE, by theis presents, give full power and authority to administer the said Oath to the said John Winthrop accordingly. And the said John Mason, whoe is herein before nominated and appointed the present Deputy Governour of the said Company, shall take the said Oath before the said John Winthrop, or any twoe of the Assistants of the said Company, vnto whome WEE DOE by these presents, give full power and authority to Administer the said Oath to the said John Mason accordingly. And the said Samuell Willis, Henry Clerke, Mathew Allen, John Tappen, Nathan Gold, Richard Treat, Richard Lord, Henry Woolcott, John Talcott, Daniell Clerke, John Ogden and Thomas Welles, whoe are herein before Nominated and appointed the present Assistants of the said Company, shall take the Oath before *the* said John Winthrop and John Mason, or one of them, to whome WEE DOE hereby give full power and authority to Administer the same accordingly. And our further will and pleasure, is that all and every Governour or Deputy Governour to bee Elected and Chosen by vertue of theis presents, shall take the said Oath

before two or more of the Assistants of the said Company for the tyme being, vnto whom wee doe, by theis presents, give full power and authority to give and Administer the said Oath accordingly. And the said Assistants and every of them, and all and every other Officer or Officers to bee hereafter Chosen from tyme to tyme, to take the said Oath before the Governour or Deputy Governour for the tyme being, vnto which said Governour or Deputy Governour wee doe, by theis presents, give full power and authority to Administer the same accordingly. AND FURTHER, of our more ample grace, certeine knowledge and meere mocon WEE HAVE given and Graunted, and by theis presents, for vs, our heires and Successors, DOE give and Graunt vnto the said Governour and Company of the English Colony of Connecticut in New England in America, and to every Inhabitant there, and to every Person and Persons Trading thither, And to every such Person and Persons as are or shall bee free of the said Collony, full power and authority from tyme to tyme and att all tymes hereafter, to take, Ship Transport and Carry away, for and towards the Plantacon and defence of the said Collony such of our loveing Subjects and Strangers as shall or will willingly accompany them in and to their said Collony and Plantacon: (Except such Person and Persons as are or shall bee therein restrayned by vs, our heires and Successors:) And alsoe to Ship and Transport all and all manner of goods, Chattells, Merchandizes and other things whatsoever that are or shall be usefull or necessary for the Inhabitants of the said Collony and may lawfully bee Transported thither; Neverthe lesse, not to bee discharged of payment to vs, our heires and Successors, of the Dutyes, Customes and Subsidies which are or ought to bee paid or payable for the same. AND FURTHER, Our will and pleasure is, and WEE DOE for vs, our heires and Successors, Ordeyne, Declare and Graunt vnto the said Governour and Company and their Successors, That all and every the Subjects of vs, our heires or Successors which shall goe to Inhabite within the said Colony, and every of their Children which shall happen to bee borne there or on the Sea in going thither or returneing from thence, shall have and enjoye all liberties and immunities of free and naturall Subjects within any the Dominions of vs, our heires or Successors, to all intents, Construccions and purposes whatsoever, as if they and every of them were borne within the Realme of England, AND WEE DOE authorize and impower the Governour, or in his absence the Deputy Governour for the tyme being, to appointe two or more of the said assistants att any of their Courts or Assemblyes to bee held as aforesaid, to have power and authority to Administer the Oath of Supremacy and obedience to all and every Person and Persons which shall att any tyme or tymes hereafter goe or passe into the said Colony of Connecticut, vnto which said Assistants soe to bee appointed as aforesaid, WEE DOE, by these presents, give full power and authority to Administer the said Oath accordingly. AND WEE DOE FURTHER, of our especiall grace, certeine knowledge and meere mocon, give and Graunt vnto the said Governour and Company of the English Colony of Connecticut in New England in America, and their Successors, that itt shall and may bee lawful to and for the Governour or Deputy Governour and such of the Assistants of the said Company for the tyme being as shall bee Assembled in any of the Generall Courts aforesaid, or in any Courts to be especially Sumoned or Assembled for that purpose, or the greater parte of them, whereof the Governour or Deputy Governour

and Six of the Assistants, to be all wayes Seaven, to Erect and make such Judicatories for the hearing and Determining of all Accons, Causes, matters and things happening within the said Colony or Plantacon and which shall bee in dispute and depending there, as they shall thinke fitt and convenient; And alsoe from tyme to tyme to Make, Ordaine and Establish All manner of wholesome and reasonable Lawes, Statutes, Ordinances, Direcons and Instrucons, not contrary to the laws of this Realme of England, as well for settling the formes and Ceremonies of Government and Magestracy fitt and necessary for the said Plantacon and the Inhabitants there as for naming and Stileing all sorts of Officers, both superior and inferior, which they shall find needfull for the Government and Plantacon of the said Colony, and the distinguishing and setting forth of the severall Dutyes, Powers and Lymitts of every such Office and Place, and the formes of such Oaths, not being contrary to the Laws and Statutes of this our Realme of England, to bee administered for the Execucon of the said severall Offices and Places; As alsoe for the disposing and Ordering of the Elecon of such of the said Officers as are to bee Annually Chosen, and of such others as shall succeed in case of death or removall, and Administering the said Oath to the new Elected Officers, and Graunting necessary Comissions, and for imposicon of lawfull Fines, Mulcts, Imprisonment or other Punishment vpon Offenders and Delinquents, according to the Course of other Corporacons within this our Kingdome of England, and the same Lawes, fines, Mulcts and Execucons to alter, change, revoke, adnull, release or Pardon, vnder their Comon Seale, As by the said Generall Assembly or the major part of them shall be thought fitt; And for the directing, ruleing and disposing of all other matters and things whereby our said people, Inhabitants there, may bee soe religiously, peaceably and civilly Governed as their good life and orderly Conversacon may wynn and invite the Natives of the Country to the knowledge and obedience of the onely true God and Saviour of mankind, and the Christian faith, which in our Royall intencons and the Adventurers free profession is the onely and principall end of this Plantacon; WILLING, Commanding and requiring, and by these presents, for vs, our heires and Successors, Ordaineing and appointeing That all such Lawes, Statutes and Ordinances, Instrucons, Imposicons, and Direcons as shall bee soe made by the Governour, Deputy Governour, and Assistantæ, as aforesaid, and published in writinge vnder their Comon Seale, shall carefully and duely bee observed, kept, performed and putt in execucon, according to the true intent and meaning of the same. AND these our letters Patents, or the Duplicate or Exemplification thereof, shall bee to all and every such Officers, Superiors and inferiors, from tyme to tyme, for the Putting of the same Orders, Lawes, Statutes, Ordinances, Instrucons and Direcons in due Execucon, against vs, our heires and Successors, a sufficient warrant and discharge. AND WEE DOE FURTHER, for vs, our heires and Successors, give and Graunt vnto the said Governour and Company and their Successors, by these presents, That itt shall and may bee lawfull to and for the chiefe Commanders, Governours and Officers of the said Company for the tyme beinge whoe shall bee resident in the parts of New England hereafter menconed, and others inhabiting there by their leave, admittance, appointment or direcon, from tyme to tyme and att all tymes hereafter, for their speciall defence and safety, to Assemble, Martiall, Array, and putt in Warlike posture the

Inhabitants of the said Colony, and to; Commissionate, Impower and authorize such Person or Persons as they shall thinke fitt to lead and Conduct the said Inhabitants, and to encounter, expulse, repell and resist by force of Armes, as well by Sea as by land, And alsoe to kill, Slay and destroy, by all fitting wayes, enterprizes and meanes whatsoever, all and every such Person or Persons as shall at any tyme hereafter Attempt or enterprize the destrucon, Invasion, detriment or annoyance of the said Inhabitants or Plantacon, And to vse and exercise the Law Martiall, in such Cases onely as occasion shall require, And to take or surprize by all wayes and meanes whatsoever, all and every such Person and Persons, with their Shippes, Armour, Ammunicon, and other goods of such as shall in such hostile manner invade or attempt the defeating of the said Plantacon or the hurt of the said Company and Inhabitants and vpon just Causes to invade and destroy the Natives or other Enemyes of the said Colony. NEVERTHELESSE, Our Will and pleasure is, AND WEE DOE hereby Declare vnto all Christian Kings, Princes and States, That if any Persons which shall hereafter Bee of the said Company or Plantacon, or any other, by appointment of the said Governor and Company for the tyme being, shall at any tyme or tymes hereafter Robb or Spoile by Sea or by land, and doe any hurt, violence or unlawful hostility to any of the Subjects of vs, our heires or Successors, or any of the Subjects of any Prince or State beinge then in league with vs, our heires or Successors, vpon Complaint of such injury done to any such Prince or State, or their Subjects WEE, our heires and Successors, will make open Proclamacon within any parts of our Realme of England fitt for that purpose, That the Person or Persons committing any such Robbery or Spoile, shall within the tyme lymitted by such Proclamacon, make full restitucon or satisfacon of all such injuries done or committed, Soe as the said Prince or others soe complayneing may bee fully satisfied and contented. And if the said Person or Persons whose shall commit any such Robbery or Spoile shall not make satisfacon accordingly, within such tyme soe to bee limited, That then itt shall and may bee lawful for vs, our heires and Successors, to put such Person or Persons out of our Allegiance and Protecon: And that it shall and may bee lawful and free for all Princes or others to Prosecute with hostility such Offenders and every of them, their and every of their Procurers, ayders, Abettors and Councillors in that behalfe. PROVIDED, alsoe, and our expresse will and pleasure is, AND WEE DOE by these presents for vs, our heires and Successors, Ordeyne and appointe that these presents shall not in any manner hinder any of our loveing Subjects whatsoever to vse and exercise the Trade of Fishing vpon the Coast of New England in America, but they and every or any of them shall have full and free power and liberty to contynue and vse the said Trade of Fishing vpon the said Coast, in any of the Seas therevnto adioyning, or any Armes of the Seas or Salt Water Rivers where they have byn accustomed to Fish, and to build and sett vpon the wast land belonging to the said Colony of Connecticutt, such Wharfes, Stages and workehouses as shall bee necessary for the Salting, dryeing and keeping of their Fish to bee taken or gotten vpon that Coast, any thing in these presents conteynd to the contrary notwithstanding. AND KNOWE YEE FURTHER, That Wee, of our more abundant grace, certaine knowledge and meere mocon HAVE given, Graunted and Confirmed, And by theis presents for vs, our heires and Successors, DOE give, Graunt and Confirme vnto the

said Governor and Company and their Successors, ALL that parte of our Dominions in Newe England in America bounded on the East by Norrogancett River, commonly called Norrogancett Bay, where the said River falleth into the Sea, and on the North by the lynce of the Massachusetts Plantacon, and on the South by the Sea, and in longitude as the lynce of the Massachusetts Colony, runinge from East to West, (that is to say,) from the Said Norrogancett Bay on the East to the South Sea on the West parte, with the Islands thervnto adioyninge, Together with all firme lands, Soyles, Grounds, Havens, Ports, Rivers, Waters, Fishings, Mynes, Mynerals, Precious Stones, Quarries, and all and singular other Comodities. Jurisdiccions, Royalties, Priviledges, Francheses, Prehemineneces, and hereditaments whatsoever within the said Tract, Bounds, lands and Islands aforesaid, or to them or any of them belonging. TO HAVE AND TO HOLD the same vnto the said Governor and Company, their Successors and Assignes, for ever vpon Trust and for the vse and benefitt of themselves and their Associates, freemen of the said Colony, their heires and Assignes, TO BEE HOLDEN of vs, our heires and Successors, as of our Mannor of East Greenwich, in Free and Common Soccage, and not in Capite nor by Knights Service, YIELDING AND PAYINGE therefore to vs, our heires and Successors, onely the Fifth parte of all the Oare of Gold and Silver which from tyme to tyme and at all tymes hereafter shall bee there gotten, had or obteyned, in lieu of all Services, Dutyes and Demaunds whatsoever, to bee to vs, our heires or Successors, therefore or thereout rendered, made or paid. AND LASTLY, Wee doe for vs, our heires, and Successors, Graunt to the said Governor and Company and their Successors, by these presents, that these our Letters Patent shall bee firme, good and effectuell in the lawe to all intents, Construccions and purposes whatsoever, accordinge to our true intent and meaneing herein before Declared, as shall be Construed, reputed and adijudged most favourable on the behalfe and for the best benefitt and behoofe of the said Governor and Company and their Successors, ALTHOUGH EXPRESSE MENCON of the true yearely value or certainty of the premises, or of any of them, or of any other Guifts or Graunts by vs or by any of our Progenitors or Predecessors heretofore made to the said Governor and Company of the English Colony of Connecticut in New England in America aforesaid in theis presents is not made, or any Statute, Act, Ordinance, Provision, Proclamacon or Restriccon heretofore had, made. Enacted, Ordeyned or Provided, or any other matter, Cause or thinge whatsoever to the contrary thereof in any wise notwithstanding. IN WITNES whereof, we have caused these our Letters to be made Patent; WITNES our Selfe, att Westminster, the three and Twentieth day of Aprill, in the Fowerteenth yeare of our Reigne.

By writt of Privy Seale

HOWARD

SELECTED IMPORTANT DATES IN CONNECTICUT'S HISTORY

Prepared by the
Connecticut Historical Commission

- 1614—Adriaen Block, representing the Dutch, sails up the Connecticut River.
1633—The Dutch erect a fort, the House of (Good) Hope, on the future site of Hartford.
1633—John Oldham and others explore and trade along the Connecticut River. Plymouth Colony sends William Holmes to found a trading post at Windsor.
1634—Wethersfield founded by people from Massachusetts.
1635—Fort erected at Saybrook by Lion Gardiner.
1635—Group from Dorchester, Massachusetts join Windsor settlement.
1636—Thomas Hooker and company journey from Newtown (Cambridge), Massachusetts to found Hartford.
1637—Pequot War. Captain John Mason leads colonists to decisive victory.
1638—New Haven Colony established by John Davenport and Theophilus Eaton.
1639—Fundamental Orders of Connecticut adopted by Hartford, Wethersfield and Windsor; John Haynes chosen first governor.
1643—Connecticut joins in forming the New England Confederation.
1646—New London founded by John Winthrop, Jr.
1650—Code of laws drawn up by Roger Ludlow and adopted by legislature.
1662—John Winthrop, Jr. obtains a charter for Connecticut.
1665—Union of New Haven and Connecticut colonies completed.
1675-76—Connecticut participates in King Philip's War which was fought in Rhode Island and Massachusetts.
1687—Andros assumes rule over Connecticut; Charter Oak episode occurs.
1689—Connecticut resumes government under charter.
1701—Collegiate School authorized by General Assembly.
1708—Saybrook Platform, providing more centralized control of Established Congregational Church, approved by General Assembly.
1717—New Haven State House erected on the Green.
1717—Collegiate School moves to New Haven; called Yale the next year.
1740—Manufacture of tinware begun at Berlin by Edward and William Pattison.
1740's—Height of religious "Great Awakening."
1745—Connecticut troops under Roger Wolcott help capture Louisburg.
1755—*Connecticut Gazette* of New Haven, the Colony's first newspaper, printed by James Parker at New Haven.
1763—Brick State House erected on New Haven Green.
1764—*Connecticut Courant*, the oldest American newspaper in continuous existence to the present, launched at Hartford by Thomas Green.
1765—Sharp opposition to Stamp Act.
1766—Governor Thomas Fitch who supported Stamp Act defeated by William Pitkin.
1767—Thomas and Samuel Green launch newspaper which after many changes in name continues today as *New Haven Journal-Courier*.
1774—Connecticut officially extends jurisdiction over Susquehanna Company area in Northern Pennsylvania.
1774—Silas Deane, Eliphalet Dyer, and Roger Sherman represent Connecticut at First Continental Congress.
1775—Several thousand militia rush to Massachusetts in "Lexington Alarm."
1775—Connecticut men help plan and carry out seizure of Ft. Ticonderoga.
1775—Tapping Reeve begins legal instruction at Litchfield; out of this develops Litchfield Law School.
1776—Samuel Huntington, Roger Sherman, William Williams and Oliver Wolcott sign the Declaration of Independence; large majority of Connecticut people under Governor Jonathan Trumbull support the Declaration.
1777—British troops under General Tryon raid Danbury.
1779—British troops under General Tryon raid New Haven, Fairfield and Norwalk.
1781—Benedict Arnold's attack upon New London and Groton involves massacre at Ft. Griswold.
1781—Washington and Rochambeau confer at Webb House in Wethersfield.
1783—Meeting of 10 Anglican clergy at Glebe House, Woodbury, leads to consecration of Bishop Samuel Seabury and beginning of Protestant Episcopal Church in United States.
1784—Earliest Connecticut cities incorporated—Hartford, Middletown, New Haven, New London and Norwich.

- 1784—Governor Trumbull retires from governorship.
1784—Connecticut relinquishes Westmoreland area to Pennsylvania.
1784—Act passed providing for emancipation of all Negroes at age of twenty-five.
1787—Oliver Ellsworth, William Samuel Johnson and Roger Sherman serve as Connecticut's representatives at Philadelphia Constitutional Convention.
1788—Convention at Hartford approves Federal Constitution by 128-40 vote.
1789—Oliver Ellsworth and William Samuel Johnson begin service as first United States Senators from Connecticut.
1792—First turnpike road company, New London to Norwich, incorporated.
1792—First banks established at Hartford, New London and New Haven.
1793-96—Old State House, Hartford, erected; designed by Charles Bulfinch.
1795—Connecticut Western Reserve lands (now Northeastern Ohio) sold for \$1,200,000 with proceeds constituting the School Fund.
1795—First insurance company incorporated as the Mutual Assurance Company of the City of Norwich.
1796—Thomas Hubbard starts *Courier* at Norwich. In 1860 paper merges with the *Morning Bulletin* and continues as *Norwich Bulletin* to present.
1799—Eli Whitney procures his first Federal musket contract; within next decade develops a system of interchangeable parts, applicable to many industries.
1802—Brass industry begun at Waterbury by Abel Porter and associates.
1807—First important English dictionary in United States published by Noah Webster.
1810—Hartford Fire Insurance Company incorporated.
1812—Joseph Barber starts *Columbian Register* at New Haven. In 1911 combined with *New Haven Register* and continues as *Register* to present.
1812-14—War of 1812 unpopular in Connecticut; new manufactures, especially textiles, boom.
1814—Hartford Convention held in Old State House.
1815—First steamboat voyage up the Connecticut River to Hartford.
1817—Federalists defeated by reformers in political revolution.
1817—Thomas Gallaudet founds school for the deaf in Hartford.
1817—Hartford *Times* founded by Frederick D. Bolles and John M. Niles.
1818—New Constitution adopted by convention in Hartford and approved by voters; ends system of established church.
1821—Captain John Davis and Captain Amos Palmer leaders in Antarctic exploration.
1823—Washington College (now Trinity) founded in Hartford.
1827—"New" State House erected in New Haven; Ithiel Town, architect.
1828—Farmington Canal opened.
1831—Wesleyan University founded in Middletown.
1831—Mutual Insurance Company of Hartford founded.
1832—First Connecticut railroad incorporated as the Boston, Norwich and New London.
1835—Revolver patented by Colt.
1835—Music Vale Seminary, first American music school, founded at Salem by Oramel Whittlesey.
1838—Railroad completed between New Haven and Hartford.
1840's and 1850's—Peak of whaling from Connecticut ports and especially from New London.
1842—Wadsworth Atheneum, Hartford, first public art museum, established.
1843—Charles Goodyear develops vulcanizing process for rubber.
1844—Dr. Horace Wells uses anesthesia at Hartford.
1846—Connecticut Mutual Life Insurance Company, the first life insurance company, chartered in Connecticut.
1847—First American agricultural experiment station—at Yale.
1849—First teachers' college founded at New Britain (now Central Connecticut State College).
1851—Phoenix Mutual Life Insurance Company started (under another name) in Hartford.
1853—Aetna Life Insurance Company started in Hartford.
1860—Lincoln speaks in several Connecticut cities.
1861-65—Approximately 55,000 men serve in Union Army; William Buckingham wartime governor.
1864—Travelers Insurance issues its first policy.
1865—Connecticut General Life Insurance Company founded.
1868—Land at Groton given by Connecticut to U.S. Navy for a naval station; in February, 1917 converted into a submarine base.
1875—Hartford made sole capital city.
1877—First telephone exchange in world opened in New Haven.
1879—New Capitol building in Hartford completed; Richard Upjohn, architect.
1881—Storrs Agricultural College founded (became University of Connecticut in 1939).

- 1890—Disputed election causes Morgan Bulkeley to continue two extra years as governor (1891-93).
- 1897—Manufacture of automobiles begun by Pope Manufacturing Company of Hartford.
- 1900—First United States Navy submarine constructed by Electric Boat Co.
- 1901—First American state law regulating automobile speeds.
- 1902—Constitutional Convention held; proposed new constitution defeated in a state-wide referendum.
- 1905—General Assembly adopted public accommodations act ordering full and equal service in all places of public accommodation.
- 1910—U.S. Coast Guard Academy moves to New London.
- 1911—Connecticut College for Women founded at New London.
- 1917-18—Approximately 67,000 Connecticut men serve in World War I.
- 1932—St. Joseph College founded in West Hartford.
- 1936—Floods cause enormous damage in Connecticut River Valley.
- 1938—Hurricane and floods produce heavy loss of life and property.
- 1938—First section of Merritt Parkway opened.
- 1939—First section of Wilbur Cross Parkway opened.
- 1941-45—Approximately 210,000 Connecticut men serve in World War II.
- 1943—General Assembly established Inter-Racial Commission, recognized, as the nation's first statutory civil rights agency.
- 1947—Fair Employment Practices Act adopted outlawing job discrimination.
- 1950-52—Approximately 52,000 Connecticut men serve in Korean War.
- 1954—*Nautilus*, world's first atomic-powered submarine, launched at Groton.
- 1955—Serious floods cause heavy damage and loss of life.
- 1955—Shakespeare Memorial Theater opened at Stratford.
- 1957—University of Hartford founded.
- 1957—Ground broken for first building in New Haven's Oak Street redevelopment area.
- 1958—129-mile Connecticut Turnpike opened.
- 1959—Assembly votes to abolish county government (effective 1960); also to abolish local justice courts and establish district courts.
- 1960—Ground broken for first building in Hartford's Front Street redevelopment area; now known as Constitution Plaza.
- 1961—New state circuit court system goes into effect.
- 1964—General Assembly creates six Congressional districts reasonably equal in population.
- 1965—Constitutional Convention held. New Constitution approved by voters.
- 1966—First elections held for reappointed General Assembly under new Constitution.
- 1971—Ground broken for Civic Center in Hartford.
- 1972—Under constitutional amendment adopted in 1970, General Assembly held first annual session since 1886.

PRESIDENTS OF THE UNITED STATES

Year of qualification	Name	State	Term of Office
1789	George Washington	Virginia	8 years
1797	John Adams	Massachusetts	4 years
1801	Thomas Jefferson	Virginia	8 years
1809	James Madison	Virginia	8 years
1817	James Monroe	Virginia	8 years
1825	John Quincy Adams	Massachusetts	4 years
1829	Andrew Jackson	Tennessee	8 years
1837	Martin Van Buren	New York	4 years
1841	Wm. H. Harrison ¹	Ohio	1 month
1841	John Tyler	Virginia	3 years 11 months
1845	James Knox Polk	Tennessee	4 years
1849	Zachary Taylor ²	Louisiana	1 year 4 mos. 5 days
1850	Millard Fillmore	New York	2 years 7 mos. 26 days
1853	Franklin Pierce	New Hampshire	4 years
1857	James Buchanan	Pennsylvania	4 years
1861	Abraham Lincoln ³	Illinois	4 years 1 mo. 10 days
1865	Andrew Johnson	Tennessee	3 years 10 mos. 20 days
1869	Ulysses S. Grant	Illinois	8 years
1877	Rutherford B. Hayes	Ohio	4 years
1881	James A. Garfield ⁴	Ohio	6 mos. 15 days
1881	Chester A. Arthur	New York	3 years 5 mos. 15 days
1885	Grover Cleveland	New York	4 years
1889	Benjamin Harrison	Indiana	4 years
1893	Grover Cleveland	New York	4 years
1897	William McKinley ⁵	Ohio	4 years 6 mos. 9 days
1901	Theodore Roosevelt	New York	7 years 5 mos. 21 days
1909	William H. Taft	Ohio	4 years
1913	Woodrow Wilson	New Jersey	8 years
1921	Warren G. Harding ⁶	Ohio	2 years 4 mos. 27 days
1923	Calvin Coolidge	Massachusetts	5 years 7 mos. 4 days
1929	Herbert C. Hoover	California	4 years
1933	Franklin D. Roosevelt ⁷	New York	12 years 1 mo. 8 days
1945	Harry S. Truman	Missouri	7 years 9 mos. 9 days
1953	Dwight D. Eisenhower	Pennsylvania	8 years
1961	John F. Kennedy ⁸	Massachusetts	2 years 10 mos. 2 days
1963	Lyndon B. Johnson ⁹	Texas	5 years 1 mo. 29 days
1969	Richard M. Nixon ¹⁰	New York	

¹Died in office, April 4, 1841, and was succeeded by Vice President Tyler.

²Died in office, July 9, 1850, and was succeeded by Vice President Fillmore.

³Assassinated April 14, 1865, and was succeeded by Vice President Johnson, April 15, 1865.

⁴Died September 19, 1881, from wounds by assassin, and was succeeded by Vice President Arthur.

⁵Died September 14, 1901, from wounds by assassin, and was succeeded by Vice President Roosevelt.

⁶Died in office, August 2, 1923, and was succeeded by Vice President Coolidge.

⁷Died in office, April 12, 1945, and was succeeded by Vice President Truman.

⁸Assassinated November 22, 1963, and was succeeded by Vice President Lyndon B. Johnson.

⁹Acceded to the Presidency November 22, 1963; elected President on November 3, 1964.

¹⁰Elected November 5, 1968, reelected November 7, 1972; resigned on August 9, 1974.

VICE PRESIDENTS OF THE UNITED STATES

Year of qualification	Name	State
1789	John Adams	Massachusetts
1797	Thomas Jefferson	Virginia
1801	Aaron Burr	New York
1805	George Clinton ¹	New York
1812	William H. Crawford ²	Georgia
1813	Elbridge Gerry ¹	Massachusetts
1814	John Gaillard ²	South Carolina
1817	Daniel D. Tompkins	New York
1825	John C. Calhoun ³	South Carolina
1832	Hugh L. White ²	Tennessee
1833	Martin Van Buren	New York
1837	Richard M. Johnson	Kentucky
1841	John Tyler ⁴	Virginia
1841	Samuel L. Southard ²	New Jersey
1842	Willie P. Mangum ²	North Carolina
1845	George M. Dallas	Pennsylvania
1849	Millard Fillmore ⁵	New York
1853	William R. King ¹	Alabama
1853	David R. Atchison ²	Missouri
1855	Jesse D. Bright ²	Indiana
1857	John C. Breckinridge	Kentucky
1861	Hannibal Hamlin	Maine
1865	Andrew Johnson ⁶	Tennessee
1865	Lafayette S. Foster ²	Connecticut
1866	Benjamin F. Wade ²	Ohio
1869	Schuyler Colfax	Indiana
1873	Henry Wilson ¹	Massachusetts
1875	Thomas W. Ferry ²	Michigan
1877	William A. Wheeler	New York
1881	Chester A. Arthur ⁷	New York
1881	Thomas F. Bayard ²	Delaware
1881	David Davis ²	Illinois
1883	George F. Edmunds ²	Vermont
1885	Thomas A. Hendricks ¹	Indiana
1885	John Sherman ²	Ohio
1887	John J. Ingalls ²	Kansas
1889	Levi P. Morton	New York
1893	Adlai E. Stevenson	Illinois
1897	Garret A. Hobart ¹	New Jersey
1901	Theodore Roosevelt ⁸	New York
1905	Charles W. Fairbanks	Indiana
1909	James S. Sherman ¹	New York
1913	Thomas R. Marshall	Indiana
1921	Calvin Coolidge ⁹	Massachusetts
1925	Charles G. Dawes	Illinois
1929	Charles Curtis	Kansas
1933	John N. Garner	Texas
1941	Henry A. Wallace	Iowa
1945	Harry S. Truman ¹⁰	Missouri
1949	Alben W. Barkley	Kentucky
1953	Richard M. Nixon	California
1961	Lyndon B. Johnson ¹¹	Texas
1965	Hubert H. Humphrey	Minnesota
1969	Spiro T. Agnew ¹²	Maryland
1973	Gerald R. Ford ¹³	Michigan

¹Died in office.

²*Ex-officio* as President *pro tem* of the Senate.

³Resigned December 28, 1832.

⁴Became President by death of Harrison.

⁵Became President by death of Taylor.

⁶Became President by death of Lincoln.

⁷Became President by death of Garfield.

⁸Became President by death of McKinley.

⁹Became President by death of Harding.

¹⁰Became President by death of Roosevelt.

¹¹Became President by death of John F. Kennedy, November 22, 1963.

¹²Elected November 5, 1968; reelected November 7, 1972; resigned October 10, 1973.

¹³Took oath of office as Vice President on December 6, 1973; acceded to the Presidency on August 9, 1974.

UNITED STATES SENATORS FROM CONNECTICUT SINCE 1789

(Abbreviations for political parties denote the following: A, American; D, Democrat; F, Federalist; FS, Free Soil; NR, National Republican; O, No record; R, Republican; R*, Jeffersonian Republican; VBD, Van Buren Democrat; W, Whig.)

The names of those who are now living are marked*.

Name	Residence & Pol.	Term of Service
Oliver Ellsworth	Windsor, F	1789-96
William Samuel Johnson	Stratford, O	1789-91
Roger Sherman ¹	New Haven, O	1791-93
Stephen Mix Mitchell	Wethersfield, F	1793-95
Jonathan Trumbull	Lebanon, F	1795-96
Uriah Tracy ²	Litchfield, F	1796-1807
James Hillhouse	New Haven, F	1796-1810
Chauncey Goodrich	Hartford, F	1807-13
Samuel W. Dana	Middletown, F	1810-21
David Daggett	New Haven, F	1813-19
James Lanman	Norwich, D	1819-25
Elijah Boardman ³	New Milford, D	1821-23
Henry W. Edwards	New Haven, D	1823-27
Calvin Willey	Tolland, D	1825-31
Samuel A. Foot	Cheshire, W	1827-33
Gideon Tomlinson	Fairfield, R*	1831-37
Nathan Smith ⁴	New Haven, W	1833-35
John M. Niles	Hartford, D	1835-39, 43-49
Perry Smith	New Milford, D	1837-43
Thaddeus Betts ⁵	Norwalk, W	1839-40
Jabez W. Huntington	Norwich, W	1840-47
Roger S. Baldwin	New Haven, W	1847-51
Truman Smith	Litchfield, W	1849-54
Isaac Toucey	Hartford, D	1852-57
Francis Gillett	Hartford, W	1854-55
LaFayette S. Foster	Norwich, R	1855-67
James Dixon	Hartford, R	1857-69
Orris S. Ferry ⁶	Norwalk, R	1867-75
William A. Buckingham ⁷	Norwich, R	1869-75
James E. English	New Haven, D	1875-76
William W. Eaton	Hartford, D	1875-81
William H. Barnum	Salisbury, D	1876-79

¹Died in Office, July 23, 1793.

²Died in Office, July 19, 1807.

³Died in Office, October 8, 1823.

⁴Died in Office, December 6, 1835.

⁵Died in Office, April 7, 1840.

⁶Died in Office, November 21, 1875.

⁷Died in Office, February 5, 1875.

Name	Residence & Pol.	Term of Service
Orville H. Platt ⁸	Meriden, R	1879-1905
Joseph R. Hawley	Hartford, R	1881-1905
Morgan G. Bulkeley	Hartford, R	1905-11
Frank B. Brandegee ⁹	New London, R	1905-24
George P. McLean	Simsbury, R	1911-29
Hiram Bingham ¹⁰	New Haven, R	1924-33
Frederic C. Walcott	Norfolk, R	1929-35
Augustine Lonergan	Hartford, D	1933-39
Francis T. Maloney ¹¹	Meriden, D	1935-45
*John A. Danaher	Portland, R	1939-45
Brien McMahan ¹²	Norwalk, D	1945-52
Thomas C. Hart ¹³	Sharon, R	1945-46
*Raymond E. Baldwin ¹⁴	Stratford, R	1946-49
William Benton ¹⁵	Fairfield, D	1949-53
*William A. Purtell ¹⁶	West Hartford, R	1952-59
Prescott Bush ¹⁷	Greenwich, R	1952-63
Thomas J. Dodd	West Hartford, D	1959-71
*Abraham A. Ribicoff	Hartford, D	1963-
*Lowell P. Weicker, Jr.	Greenwich, R	1971-

⁸Died in Office, April 21, 1905.

⁹Died in Office, October 14, 1924.

¹⁰State election was held November 6, 1924. Hiram Bingham was elected Governor. On December 16th, he was elected U. S. Senator at a special election; he accepted the office after being inaugurated Governor, and resigned the Governorship.

¹¹Died in Office, January 16, 1945, and was succeeded in office by Thomas C. Hart.

¹²Died in Office, July 28, 1952.

¹³Appointed February 8, 1945, to fill the vacancy caused by the death of Francis T. Maloney. Resigned November 5, 1946.

¹⁴Elected November 5, 1946 to fill the vacancy caused by the resignation of Thomas C. Hart and for the full term beginning January 3, 1947. Resigned to accept appointment as an Associate Judge of the Connecticut Supreme Court of Errors December 17, 1949.

¹⁵Appointed December 17, 1949 and elected November 7, 1950, to fill vacancy caused by the resignation of Raymond E. Baldwin.

¹⁶Appointed August 29, 1952, to fill the vacancy caused by the death of Brien McMahan, served until November 4, 1952. Elected for full term beginning January 3, 1953.

¹⁷Elected November 4, 1952, to fill the unexpired term of Brien McMahan.

REPRESENTATIVES IN CONGRESS FROM CONNECTICUT SINCE 1789

Previous to 1837 the Representatives from this State were elected by the people at large. The number at first, under the Constitution, was five and by later apportionments was changed in 1793 to seven, in 1823 to six, and in 1843 to four. From 1837 to 1843 they were elected one from each of the six districts into which the state was divided by an Act of the General Assembly; from 1843 to 1911 they were elected, one from each of the four districts established by the General Assembly of 1842, as follows: District number one, consisting of the counties of Hartford and Tolland; district number two, the counties of New Haven and Middlesex; district number three, the counties of New London and Windham; district number four, the counties of Fairfield and Litchfield. A fifth representative, to which the State was entitled under the census of 1900, was chosen at large. At the session of 1911 the State was divided into five districts as follows: District No. 1, County of Hartford; District No. 2, Counties of Tolland, Windham, New London and Middlesex; District No. 3, Towns of Bethany, Branford, Cheshire, East Haven, Guilford, Hamden, Madison, Meriden, Milford, New Haven, North Branford, North Haven, Orange, Wallingford, West Haven and Woodbridge in County of New Haven; District No. 4, County of Fairfield; District No. 5, County of Litchfield and the Towns of Ansonia, Beacon Falls, Derby, Middlebury, Naugatuck, Oxford, Prospect, Seymour, Southbury, Waterbury and Wolcott in the County of New Haven. The 1921 session of the General Assembly enacted a law creating the office of congressman-at-large if a reapportionment stemming from the 1920 census gave Connecticut a sixth congressional seat. However, Congress did not reapportion until after the 1930 census and, at this time, the State received the sixth post of congressman-at-large. A 1931 act of the General Assembly stated this representative was to be "designated as 'Representative at Large.'" The state was divided into six districts by Act of the General Assembly in Special Session, April 1964, abolishing the post of Representative-at-Large.

In instances where no districts are given, the elections were at large.
The names of those who are now living are marked*.

Name	Residence & Pol.	District	Congress	Term of Service
Allen, John	Litchfield, F		5	1797-99
Arnold, Samuel	Haddam, D	2	35	1857-59
Austin, Albert E.	Old Greenwich, R	4	76	1939-41
Bakewell, Charles M.	New Haven, R		73	1933-35
Baldwin, John	Windham, W		19, 20	1825-29
Baldwin, Simeon	New Haven, F		8	1803-05
Ball, Thomas R.	Old Lyme, R	2	76	1939-41
Barber, Noyes	Groton, D		17-23	1821-35
Barnum, William H.	Salisbury, D	4	40-44	1867-77
Belcher, Nathan	New London, D	3	33	1853-55
Bishop, Wm. D.	Bridgeport, D	4	35	1857-59
Boardman, Wm. W.	New Haven, W	2	27	1841-43
Booth, Walter	Meriden, FS	2	31	1849-51
*Bowles, Chester	Essex, D	2	86	1959-61
Brace, Jonathan	Hartford, F		5, 6	1798-1801
Brandegge, Augustus	New London, R	3	38, 39	1863-67
Brandegge, Frank B. ¹	New London, R	3	57-59	1902-05
Brockway, John H.	Ellington, W	6	26, 27	1839-43
Buck, John R.	Hartford, R	1	47, 49	1881-83 1885-87

¹Elected to fill vacancy to March 4, 1903, and for the 58th and 59th sessions of Congress. Resigned in 1905 to become U.S. Senator, to fill vacancy caused by death of Senator Orville H. Platt.

Name	Residence & Pol.	Dis- trict	Con- gress	Term of Service
Burnham, Alfred A.	Windham, R	3	36, 37	1859-63
Burrows, Daniel	Groton, D		17	1821-23
Butler, Thomas B.	Norwalk, W	4	31	1849-51
Catlin, George S.	Windham, D	3	28	1843-45
Chapman, Charles	Hartford, W	1	32	1851-53
Champion, Epaphroditus	East Haddam, F		10-14	1807-17
*Citron, William M.	Middletown, D		74, 75	1935-39
Clark, Ezra, Jr.	Hartford, R	1	34, 35	1855-59
Cleveland, Chauncey F.	Hampton, D	3	31, 32	1849-53
Coit, Joshua	New London, F		3-5	1793-98
Compton, Ranulf	Madison, R	3	78	1943-45
*Cotter, William R.	Hartford, D	1	92-	1971-
*Cretella, Albert W.	North Haven, R	3	83-85	1953-59
*Daddario, Emilio Q.	Hartford, D	1	86-91	1959-71
Dana, Samuel W.	Middletown, F		4-11	1796-181
Davenport, James	Stamford, O		4, 5	1796-97
Davenport, John	Stamford, F		6-14	1799-181
Dean, Sidney	Thompson, R	3	34, 35	1855-59
DeForest, Robert E.	Bridgeport, D	4	52, 53	1891-95
Deming, Henry C.	Hartford, R	1	38, 39	1863-67
Dixon, James	Hartford, W	1	29, 30	1845-49
Dodd, Thomas J.	West Hartford, D	1	83, 84	1953-57
Donovan, Jeremiah	Norwalk, D	4	63	1913-15
Downs, LeRoy D.	So. Norwalk, D	4	77	1941-43
Dwight, Theodore	Hartford, F		9	1806-07
Eaton, William W.	Hartford, D	1	48	1883-85
Edmond, William	Newtown, F		5, 6	1797-180
Edwards, Henry W.	New Haven, D		16, 17	1819-23
Ellsworth, Wm. W. ²	Hartford, W		21-23	1829-33
English, James E.	New Haven, D	2	37, 38	1861-65
Fenn, E. Hart	Wethersfield, R	1	67-71	1921-31
Ferry, Orris S.	Norwalk, R	4	36	1859-61
Fitzgerald, William J.	Norwich, D	2	75, 77	{ 1937-39 1941-43
Foot, Samuel A.	Cheshire, W		16, 18, 23	{ 1819-21 1823-25 1833-35
*Foote, Ellsworth B.	No. Branford, R	3	80	1947-49
Freeman, Richard P.	New London, R	2	64-72	1915-33
French, Carlos	Seymour, D	2	50	1887-89
*Geelan, James P.	New Haven, D	3	79	1945-47
*Giaimo, Robert N.	North Haven, D	3	86-	1959-
Gilbert, Sylvester	Hebron, O		15	1818-19
Glynn, James P.	Winsted, R	5	64-67 69-71	{ 1915-23 1925-31
Goddard, Calvin	Plainfield, F		7, 8	1801-05
Goodrich, Chauncey	Hartford, F		4-6	1795-180
Goodrich, Elizur	New Haven, F		6	1799-180
Goss, Edward W.	Waterbury, R	5	71-73	1930-35

²Resigned 1833.

Name	Residence & Pol.	District	Congress	Term of Service
*Grabowski, Bernard F.	Bristol, D		88,	{1963-65
		6	89	{1965-67
Granger, Miles T.	North Canaan, D	4	50	1887-89
*Grasso, Ella T.	Windsor Locks, D	6	92-	1971-
Griswold, Roger	Lyme, F		4-8	1795-1805
Haley, Elisha	Groton, D	3	24, 25	1835-39
Hawley, Joseph R.	Hartford, R	1	43, 46	{1873-75
				{1879-81
Henry, E. Stevens	Vernon, R	1	54-62	1895-1913
Higgins, Edwin W. ³	Norwich, R	3	59-62	1905-13
Higgins, William L.	So. Coventry, R	2	73, 74	1933-37
Hill, Ebenezer J. ⁴	Norwalk, R		54-62,	{1895-1913
		4	64, 65	{1915-17
Hillhouse, James	New Haven, F		2-5	1791-96
Holmes, Uriel	Litchfield, F		15	1817-18
Holt, Orrin	Willington, D	6	25	1837-39
Hotchkiss, Julius	Middletown, R	2	40	1867-69
Hubbard, John H.	Litchfield, R	4	38, 39	1863-67
Hubbard, Richard D.	Hartford, D	1	40	1867-69
Hubbard, Samuel D.	Middletown, W	2	29, 30	1845-49
Huntington, Benjamin	Norwich, O		1	1789-91
Huntington, Ebenezer	Norwich, W		11, 15	{1810-11
				{1817-19
Huntington, Jabez W.	Litchfield, W		21-23	1829-35
Ingersoll, Colin M.	New Haven, D	2	32, 33	1851-55
Ingersoll, Ralph I.	New Haven, D		19-22	1825-33
Ingham, Samuel	Saybrook, D	2	24, 25	1835-39
*Irwin, Donald J.	Norwalk, D	4	86,	{1959-61
			89-90	{1965-69
Jackson, Ebenezer, Jr. ³	Middletown, W		24	1834-35
Judson, Andrew T.	Canterbury, D		24	1835-37
Kellogg, Stephen W.	Waterbury, R	2	41-43	1869-75
Kennedy, William	Naugatuck, D	5	63	1913-15
Kopplemann, Herman P.	Hartford, D	1	73-75,	{1933-39
			77, 79	{1941-43
				{1945-47
*Kowalski, Frank, Jr.	Meriden, D		86, 87	1959-63
Landers, George M.	New Britain, D	1	44, 45	1875-79
Law, Lyman	New London, F		12-14	1811-17
Learned, Amasa	New London, O		2, 3	1791-95
Lilley, George L.	Waterbury, R		58-60	1903-09
*Lodge, John Davis	Westport, R	4	80, 81	1947-51
Loneragan, Augustine	Hartford, D	1	63,	{1913-15
			65, 66,	{1917-21
			72	{1931-33
Loomis, Dwight	Hartford, R	1	36, 37	1859-63
*Luce, Clare Boothe	Greenwich, R	4	78, 79	1943-47
*Maciora, Lucien J.	New Britain, D		77	1941-43

³Elected to fill vacancy.

⁴Died during term.

Name	Residence & Pol.	District	Congress	Term of Service
Mahan, Bryan F.	New London, D	2	63	1913-15
Maloney, Francis T.	Meriden, D	3	73	1933-35
*May, Edwin H., Jr.	Wethersfield, R	1	85	1957-59
*McGuire, John A.	Wallingford, D	3	81, 82	1949-53
*McKinney, Stewart B.	Fairfield, R	4	92-	1971-
*McWilliams, John D.	Norwich, R	2	78	1943-45
Merritt, Schuyler ⁵	Stamford, R	4	65-71, 73, 74	{ 1917-31 1933-37
Merwin, Orange	New Milford, O		19, 20	1825-29
*Meskill, Thomas J., Jr.	New Britain, R	6	90, 91	1967-71
Miles, Frederick	Salisbury, R	4	46, 47, 51	{ 1879-83 1889-91
Miller, William J.	Wethersfield, R	1	76, 78, 80	{ 1939-41 1943-45 1947-49
Miner, Phineas ⁵	Litchfield, W		24	1834-35
Mitchell, Charles L.	New Haven, D	2	48, 49	1883-87
*Monagan, John S.	Waterbury, D	5	86-92	1959-73
Monkiewicz, Boleslaus J.	New Britain, R		76, 78	{ 1939-41 1943-45
*Morano, Albert P.	Greenwich, R	4	82-85	1951-59
Moseley, Jonathan O.	East Haddam, F		9-16	1805-21
Oakey, P. Davis	Hartford, R	1	64	1915-17
Osborne, Thomas B.	Fairfield, W	4	26, 27	1839-43
*O'Sullivan, Patrick B.	Derby, D	5	68	1923-25
*Patterson, James T.	Watertown, R	5	80-85	1947-59
Perkins, Elias	New London, F		7	1801-03
Phelps, Elisha	Simsbury, D		16, 19, 20	{ 1819-21 1825-29
Phelps, James	Essex, D	2	44-47	1875-83
Phelps, Lancelot	Colebrook, D	5	24, 25	1835-39
Phillips, Alfred N., Jr.	Stamford, D	4	75	1937-39
Pigott, James P.	New Haven, D	2	53	1893-95
Pitkin, Timothy	Farmington, F		9-15	1805-19
Plant, David	Stratford, NR		20	1827-29
Pratt, James T.	Rocky Hill, D		33	1853-55
Reilly, Thomas L.	Meriden, D	†3	62, 63	1911-15
*Ribicoff, Abraham A.	Hartford, D	1	81, 82	1949-53
Rockwell, John A.	Norwich, W	3	29, 30	1845-49
Russ, John	Hartford, D		16, 17	1819-23
Russell, Chas. A. ⁶	Killingly, R	3	50-57	1887-1902
*Ryter, Joseph F.	Hartford, D		79	1945-47
Sadlak, Antoni N.	Rockville, R		80-85	1947-59
*Sarasin, Ronald A.	Beacon Falls, R	5	93	1973-
St. Onge, William L. ⁷	Putnam, D	2	88-91	1963-70
*Seely-Brown, Horace, Jr.	Pomfret, R	2	80, 82-85	{ 1947-49 1951-59
Seymour, Edward W.	Bridgeport, D	4	87, 48, 49	{ 1961-63 1883-87

⁵Elected to fill vacancy.⁶Died during term.⁷Died during term, May 1, 1970.

†District changed from Second to Third.

Name	Residence & Pol.	District	Congress	Term of Service
Seymour, Origen S.	Litchfield, D	4	32, 33	1851-55
Seymour, Thomas H.	Hartford, D	1	28	1843-45
Shanley, James A.	New Haven, D	3	74-77	1935-43
Sherman, Roger	New Haven, O		1	1789-91
Sherwood, Sam'l B.	Fairfield, F		15	1817-19
*Sibal, Abner W.	Norwalk, R	4	87, 88	1961-65
Simonds, Wm. E.	Canton, R	1	51	1889-91
Simons, Samuel	Bridgeport, D	4	28	1843-45
Smith, John Cotton	Sharon, F		6-9	1800-06
*Smith, J. Joseph	Waterbury, D	5	74-77	1935-43
Smith, Nathaniel	Woodbury, F		4, 5	1795-99
Smith, Truman	Litchfield, W	5	26, 27,	1839-43
		4	29, 30	1845-49
Sperry, Lewis	So. Windsor, D	1	52, 53	1891-95
Sperry, Nehemiah D.	New Haven, R	2	54-61	1895-1911
Starkweather, Henry H.	New London, R	3	40-44	1867-77
*Steele, Robert H?	Vernon, R	2	91-	1970-
Sterling, Ansel	Sharon, O		17, 18	1821-25
Stevens, James	Stamford, D		16	1819-21
Stewart, John	Chatham, D	2	28	1843-45
Stoddard, Ebenezer	Woodstock, O		17, 18	1821-25
Storrs, William L.	Middletown, W		21, 22	1829-33
		2	26	1839-41
Strong, Julius L.	Hartford, R	1	41, 42	1869-73
Sturges, Jonathan	Fairfield, F		1, 2	1789-93
Sturgis, Lewis B.	Fairfield, F		9-14	1805-17
Swift, Zephaniah	Windham, F		3, 4	1793-97
Talbot, Joseph E.	Naugatuck, R	5	77-79	1942-47
Talmadge, Benjamin	Litchfield, F		7-14	1801-17
Terry, Nathaniel	Hartford, O		15	1817-19
Tierney, William L.	Greenwich, D	4	72	1931-33
Tilson, John Q.	New Haven, R	3	61, 62,	1909-13
			64-72	1915-33
Tomlinson, Gideon	Fairfield, R*		16-19	1819-27
Toucey, Isaac	Hartford, D	1	24, 25	1835-39
Tracy, Uriah	Litchfield, F		3, 4	1793-96
Trumbull, Jonathan	Lebanon, F		1-3	1789-95
Trumbull, Joseph ⁸	Hartford, W	1	24-27	1834-43
Tweedy, Samuel	Danbury, W		23	1833-35
Vance, Robert J.	New Britain, D	1	50	1887-89
Wadsworth, Jeremiah	Hartford, F		1-3	1789-95
Wait, John T.	Norwich, R	3	45-49	1877-87
Waldo, Loren P.	Tolland, D	1	31	1849-51
Warner, Levi	Norwalk, D	4	45	1877-79
Warner, Samuel L.	Middletown, R	2	39	1865-67
Weicker, Lowell P., Jr.	Greenwich, R	4	91, 92	1969-71
Welch, William W.	Norfolk, A	4	34	1855-57
Whitman, Lemuel	Farmington, D		18	1823-25
Whittlesey, Thos. T.	Danbury, VBD	4	25	1837-39

⁷Elected November 3, 1970 to fill the vacancy caused by the death of William L.

⁸Onged and for the full term beginning January 3, 1971.

⁸Elected for unexpired portion of term in 1834.

Name	Residence & Pol.	Dis- trict	Con- gress	Term of Service
Wildman, Zalmon ⁹	Danbury, D		24	1835
Willcox, Washington F.	Saybrook, D	2	51, 52	1889-93
Williams, Thomas S.	Hartford, O		15	1817-19
Williams, Thomas W.	New London, W	3	26, 27	1839-43
*Woodhouse, Chase Goings	New London, D	2	79, 81	{ 1945-47 1949-51
Woodruff, George C.	Litchfield, D	4	37	1861-63
Woodruff, John.	New Haven, A	2	34, 36	{ 1855-57 1859-61
Young, Ebenezer.	Killingly, F		21-23	1829-35

⁹Died at Washington, December 10, 1835.

GOVERNORS OF CONNECTICUT

The supreme executive power of the State is vested by the Constitution in the Governor. He has the power to administer oaths, sign writs, issue processes, and to see that the laws of the State are faithfully executed. In case of emergency he may convene the General Assembly in special session. He is commander-in-chief of the militia of the State, has power to grant reprieves in all cases except impeachment, and has jurisdiction in the matter of requisitions from other states for criminals. He has power to veto any bills passed by the General Assembly, but his veto may be overridden by at least a two-thirds majority vote of each House upon reconsideration. Any bill which is neither signed nor vetoed by him within five days after being presented to him (Sundays and legal holidays excepted) during the session of the General Assembly, becomes a law, in like manner as if signed by him. After adjournment of the General Assembly he is allowed fifteen calendar days after bills have been presented to him in which to act. The Governor must also present a budget for the State early in the sessions of each General Assembly and has control over the quarterly allotments granted after the budget has been acted on by the General Assembly. He must from time to time give to the General Assembly information concerning the State and recommend such measures as he deems expedient. He may adjourn the General Assembly in case of disagreement between the two Houses to such time as he thinks proper, but not beyond the day of the next stated session. He nominates to the General Assembly the judges of the Supreme, Superior, Common Pleas, Juvenile, Circuit Courts and the Chief Court Administrator; and appoints, with the consent of the Senate, the members of several boards and commissions; and appoints, with the advice and consent of either House of the General Assembly, the Commissioner on Aging, the Commissioner of Agriculture, Banking Commissioner, Commissioner of Children and Youth Services, Commissioner of Commerce, Commissioner of Community Affairs, Commissioner of Consumer Protection, Commissioner of Correction, Commissioner of Environmental Protection, Commissioner of Finance and Control, Commissioner of Health, Insurance Commissioner, Labor Commissioner, Commissioner of Mental Health, Commissioner of Motor Vehicles, Commissioner of Personnel and Administration, Public Works Commissioner, Tax Commissioner, Commissioner of Transportation, Welfare Commissioner, and the Public Utilities Commissioners. The Governor appoints, with the consent of both Houses, members of the State Board of Education and the Commission for Higher Education. He appoints directly the Board of Trustees, University of Connecticut, Liquor Control Commissioners, Police Commissioner, and the members of various other boards and commissions. He is *ex-officio* a member of the Conn. Agricultural Experiment Station, Board of Education and Services for the Blind, State Bond Commission, Civil Defense Advisory Council, Expressway Bond Committee, Finance Advisory Committee, Commission on Intergovernmental Cooperation, Education Commission of the States, Board of Trustees of University of Connecticut, and the Corporation of Yale University.

The Governor presided over the General Assembly before it was divided into two Houses in 1698; from that date until the adoption of the Constitution of 1818 he presided in the council or upper house, with a casting vote, but no veto power. At the present time the Lieutenant Governor presides over the Senate.

The title of His Excellency was given to the Governor by an act passed in May, 1777.

The Governor holds office for four years and receives an annual salary of \$35,000; effective Jan. 8, 1975, salary will be \$42,000. The Governor also is furnished a Governor's Residence located at 990 Prospect Avenue, Hartford.

Abbreviations for political parties denote the following: A, American; AD, American Democrat; AR, American Republican; D, Democrat; F, Federalist; FSA, Free Soil American; NR, National Republican; O, No record; R, Republican; R*, Jeffersonian Republican; U, Union; W, Whig.

The names of those who are now living are marked*.

Governor	Town & Pol.	Term of Service	Years of Service
John Haynes	Hartford, O	(1639, 41, 43, 45, 47, 49, 51, 53)	8 yrs.
Edward Hopkins	Hartford, O	(1640, 44, 46, 48, 50, 52, 54)	7 yrs.
George Wyllys	Hartford, O	1642	1 yr.
Thomas Welles	Hartford, O	1655, 58	2 yrs.

Governor	Town & Pol.	Term of Service	Years of Service
John Webster	Hartford, O	1656	1 yr.
John Winthrop	New London, O	1657, 59-76	18 yrs.
William Leete	Guilford, O	1676-83	7 yrs.
Robert Treat ¹	Milford, O	1683-98	15 yrs.
Fitz-John Winthrop	New London, O	1698-1708	9 yrs. 6 m.
Gurdon Saltonstall	New London, O	1708-25	17 yrs. 4 m.
Joseph Talcott ²	Hartford, O	1725-41	16 yrs. 5 m.
Jonathan Law ³	Milford, O	1741-50	9 yrs. 1 m.
Roger Wolcott	Windsor, O	1750-54	3 yrs. 6 m.
Thomas Fitch	Norwalk, O	1754-66	12 yrs.
William Pitkin ⁴	Hartford, O	1766-69	3 yrs. 5 m.
Jonathan Trumbull	Lebanon, O	1769-84	14 yrs. 7 m.
Matthew Griswold	Lyme, F	1784-86	2 yrs.
Samuel Huntington ⁵	Norwich, F	1786-96	9 yrs. 8 m.
Oliver Wolcott ⁶	Litchfield, F	1796-97	1 yr. 11 m.
Jonathan Trumbull 2nd ⁷	Lebanon, F	1797-1809	11 yrs. 8 m.
John Treadwell	Farmington, F	1809-11	1 yr. 9 m.
Roger Griswold ⁸	Lyme, F	1811-12	1 yr. 5 m.
John Cotton Smith	Sharon, F	1812-17	4 yrs. 7 m.
Oliver Wolcott, Jr.	Litchfield, R*	1817-27	10 yrs.
Gideon Tomlinson ⁹	Fairfield, R*	1827-31	4 yrs.
John S. Peters	Hebron, NR	1831-33	2 yrs.
Henry W. Edwards	New Haven, D	1833-34	1 yr.
Samuel A. Foot	Cheshire, W	1834-35	1 yr.
Henry W. Edwards	New Haven, D	1835-38	3 yrs.
Wm. W. Ellsworth	Hartford, W	1838-42	4 yrs.
Chauncey F. Cleveland	Hampton, D	1842-44	2 yrs.
Roger S. Baldwin	New Haven, W	1844-46	2 yrs.
Isaac Toucey	Hartford, D	1846-47	1 yr.
Clark Bissell	Norwalk, W	1847-49	2 yrs.
Joseph Trumbull	Hartford, W	1849-50	1 yr.

¹Gov. Treat's term includes the period when Sir Edmund Andros as royal governor was *de facto* executive.

²Died in office October 11, 1741, and Jonathan Law became Governor.

³Died in office November 6, 1750.

⁴Died October 1, 1769, and Jonathan Trumbull became Governor.

⁵Died January 5, 1796, and Oliver Wolcott became Governor.

⁶Died December 1, 1797, and Jonathan Trumbull became Governor.

⁷Died August 7, 1809, and John Treadwell was appointed by the General Assembly to fill the vacancy.

⁸Died October 25, 1812, and John Cotton Smith became Governor.

⁹Resigned to become U. S. Senator.

Governor	Town & Pol.	Term of Service	Years of Service
Thomas H. Seymour	Hartford, D	1850-53	3 yrs. 1 m.
Charles H. Pond ¹⁰	Milford, D	1853-54	11 m.
Henry Dutton	New Haven, W	1854-55	1 yr.
William T. Minor	Stamford, A	1855-57	2 yrs.
Alexander H. Holley	Salisbury, AR	1857-58	1 yr.
Wm. A. Buckingham	Norwich, R	1858-66	8 yrs.
Joseph R. Hawley	Hartford, R	1866-67	1 yr.
James E. English	New Haven, D	1867-69	2 yrs.
Marshall Jewell	Hartford, R	1869-70	1 yr.
James E. English	New Haven, D	1870-71	1 yr.
Marshall Jewell	Hartford, R	1871-73	2 yrs.
Charles R. Ingersoll ¹¹	New Haven, D	1873-77	3 yrs. 9 m.
Richard D. Hubbard	Hartford, D	1877-79	2 yrs.
Charles B. Andrews	Litchfield, R	1879-81	2 yrs.
Hobart B. Bigelow	New Haven, R	1881-83	2 yrs.
Thomas M. Waller	New London, D	1883-85	2 yrs.
Henry B. Harrison	New Haven, R	1885-87	2 yrs.
Phineas C. Lounsbury	Ridgefield, R	1887-89	2 yrs.
Morgan G. Bulkeley	Hartford, R	1889-93	4 yrs.
Luzon B. Morris	New Haven, D	1893-95	2 yrs.
O. Vincent Coffin	Middletown, R	1895-97	2 yrs.
Lorrin A. Cooke	Winsted, R	1897-99	2 yrs.
George E. Lounsbury	Ridgefield, R	1899-1901	2 yrs.
George P. McLean	Simsbury, R	1901-03	2 yrs.
Abiram Chamberlain	Meriden, R	1903-05	2 yrs.
Henry Roberts	Hartford, R	1905-07	2 yrs.
Rollin S. Woodruff	New Haven, R	1907-09	2 yrs.
George L. Lilley ¹²	Waterbury, R	1909	3 m. 15 d.
Frank B. Weeks	Middletown, R	1909-11	1yr. 8m. 15d.
Simeon E. Baldwin	New Haven, D	1911-15	4 yrs.
Marcus H. Holcomb	Southington, R	1915-21	6 yrs.
Everett J. Lake	Hartford, R	1921-23	2 yrs.
Chas. A. Templeton	Waterbury, R	1923-25	2 yrs.
Hiram Bingham ¹³	New Haven, R	1925	1 d.

¹⁰Governor Pond was elected Lieutenant-Governor in April, 1853, and became Governor by resignation of Governor Seymour on October 13, 1853, when the latter was appointed Minister to Russia.

¹¹By Constitutional Amendment of 1875, the term for 1876-7 was made to expire January, 1877.

¹²Died in office, April 21, 1909, and Frank B. Weeks became Governor.

¹³Resigned January 8, 1925, to become United States Senator.

GOVERNORS OF CONNECTICUT

Governor	Town & Pol.	Term of Service	Years of Service
John H. Trumbull ¹⁴	Plainville, R	1925-31	6 yrs.
Wilbur L. Cross	New Haven, D	1931-39	8 yrs.
*Raymond E. Baldwin	Stratford, R	1939-41	2 yrs.
Robert A. Hurley	Bridgeport, D	1941-43	2 yrs.
*Raymond E. Baldwin ¹⁵	Stratford, R	1943-46	3yrs. 11m. 21d.
*Wilbert Snow ¹⁶	Middletown, D	1946-47	13 d.
James L. McConaughy ¹⁷	Cornwall, R	1947-48	1 yr. 2 m.
*James C. Shannon	Bridgeport, R	1948-49	9 m. 29 d.
*Chester Bowles	Essex, D	1949-51	2 yrs.
*John Lodge	Westport, R	1951-55	4 yrs.
*Abraham Ribicoff ¹⁸	Hartford, D	1955-61	6 yrs. 16 d.
*John Dempsey ¹⁹	Putnam, D	1961-71	9yrs. 11m. 15d.
*Thomas J. Meskill	New Britain, R	1971-	

¹⁴Succeeded Hiram Bingham.

¹⁵Resigned December 27, 1946 to become U. S. Senator.

¹⁶Became Governor December 27, 1946.

¹⁷Died in office, March 7, 1948 and James C. Shannon became Governor.

¹⁸Resigned January 21, 1961 to become Secretary of Health, Education and Welfare.

¹⁹Became Governor January 21, 1961, in succession to Abraham Ribicoff. Elected Governor for a full term beginning January 9, 1963; reelected November 8, 1966.

DEPUTY OR LIEUTENANT GOVERNORS

Before the Constitution of 1818 the Deputy Governor presided in council, or the upper house of the General Assembly, in the absence of the Governor, but when the Governor was present the Deputy Governor had a voice in council. Until 1818 he could exercise the office of a justice of the peace throughout the State, and he could sign writs until 1879.

The Lieutenant Governor is president of the Senate, has a casting vote therein, and the right to debate when it is in Committee of the Whole. In case of the death, resignation, refusal to serve, inability to perform the powers and duties of his office, impeachment, removal from office or absence from the State of the Governor, the Lieutenant Governor is required by the Constitution "to perform the duties of the Governor, until another be chosen at the next regular election for Governor and be duly qualified, or until the disability be removed, or until the Governor impeached or absent, shall be acquitted or return." He is *ex-officio* a member of the Finance Advisory Committee, Commission on Intergovernmental Cooperation, Civil Defense Advisory Council, Executive Committee on Human Rights and Opportunities, and the Corporation of Yale University.

The title of His Honor was conferred upon the Lieutenant Governor at the revision of the Statutes in 1784.

He is elected for four years and receives an annual salary of \$10,000; effective Jan. 8, 1975, salary will be \$18,000.

The names of those who are now living are marked*^

Lieutenant Governor	Town & Pol.	Term of Service	Years of Service
Roger Ludlow	Windsor, O	1639, 42, 48	3 yrs.
John Haynes	Hartford, O	1640, 44, 46, 50, 52	5 yrs.
George Wyllys	Hartford, O	1641	1 yr.
Edward Hopkins	Hartford, O	1643, 45, 47, 49, 51, 53	6 yrs.
Thomas Welles	Hartford, O	1654, 56, 57, 59	4 yrs.
John Webster	Hartford, O	1655	1 yr.
John Winthrop	New London, O	1658-59	1 yr.
John Mason	Norwich, O	1660-69	9 yrs.
William Leete	Guilford, O	1669-76	7 yrs.
Robert Treat	Milford, O	1676-83	7 yrs.
James Bishop	New Haven, O	1683-92	9 yrs.
William Jones	New Haven, O	1692-98	6 yrs.
Robert Treat	Milford, O	1698-1708	10 yrs.
Nathan Gold	Fairfield, O	1708-24	16 yrs.
Joseph Talcott	Hartford, O	1724-25	1 yr.
Jonathan Law	Milford, O	1725-41	16 yrs. 5 m.
Roger Wolcott	Windsor, O	1741-50	9 yrs. 10 m.
Thomas Fitch	Norwalk, O	1750-54	3 yrs. 1 m.
William Pitkin	Hartford, O	1754-66	12 yrs.
Jonathan Trumbull	Lebanon, O	1766-69	3 yrs. 5 m.
Matthew Griswold	Lyme, F	1769-84	15 yrs.
Samuel Huntington	Norwich, O	1784-86	2 yrs.
Oliver Wolcott	Litchfield, F	1786-96	9 yrs. 8 m.
Jonathan Trumbull 2nd	Lebanon, F	1796-97	1 yr. 7 m.
John Treadwell ¹	Farmington, F	1797-1809	11 yrs. 5 m.
Roger Griswold ²	Lyme, F	1809-11	1 yr. 7 m.

¹Was appointed Governor by the General Assembly in October, 1809, Governor Trumbull having died August 7, 1809.

²Was appointed by the General Assembly in October, 1809, in place of Lieutenant Governor Treadwell.

Lieutenant Governor	Town & Pol.	Term of Service	Years of Service
John Cotton Smith ³	Sharon, F	1811-13	2 yrs.
Chauncey Goodrich ⁴	Hartford, F	1813-15	2 yrs. 3 m.
Jonathan Ingersoll ⁵	New Haven, R*	1816-23	6 yrs. 8 m.
David Platt	Stratford, O	1823-27	4 yrs.
John S. Peters	Hebron, NR	1827-31	4 yrs.
No election		1831-32	
Thaddeus Betts	Norwalk, O	1832-33	1 yr.
Ebenezer Stoddard	Woodstock, O	1833-34	1 yr.
Thaddeus Betts	Norwalk, O	1834-35	1 yr.
Ebenezer Stoddard	Woodstock, O	1835-38	3 yrs.
Charles Hawley	Stamford, O	1838-42	4 yrs.
William S. Holabird	Winsted, O	1842-44	2 yrs.
Reuben Booth	Danbury, O	1844-46	2 yrs.
Noyes Billings	New London, O	1846-47	1 yr.
Charles J. McCurdy	Lyme, O	1847-49	2 yrs.
Thomas Backus	Killingly, O	1849-50	1 yr.
Charles H. Pond	Milford, D	1850-51	1 yr.
Green Kendrick	Waterbury, W	1851-52	1 yr.
Charles H. Pond	Milford, D	1852-54	2 yrs.
Alexander H. Holley	Salisbury, W	1854-55	1 yr.
William Field	Pomfret, FSA	1855-56	1 yr.
Albert Day	Hartford, AR	1856-57	1 yr.
Alfred A. Burnham	Windham, R	1857-58	1 yr.
Julius Catlin	Hartford, R	1858-61	3 yrs.
Benjamin Douglas	Middletown, R	1861-62	1 yr.
Roger Averill	Danbury, U	1862-66	4 yrs.
Oliver F. Winchester	New Haven, R	1866-67	1 yr.
Ephraim H. Hyde	Stafford, D	1867-69	2 yrs.
Francis Wayland	New Haven, R	1869-70	1 yr.
Julius Hotchkiss	Middletown, D	1870-71	1 yr.
Morris Tyler	New Haven, R	1871-73	2 yrs.
George G. Sill	Hartford, R	1873-77	4 yrs.
Francis B. Loomis	New London, D	1877-79	2 yrs.
David Gallup	Plainfield, R	1879-81	2 yrs.
William H. Bulkeley	Hartford, R	1881-83	2 yrs.
George G. Sumner	Hartford, D	1883-85	2 yrs.
Lorin A. Cooke	Winsted, R	1885-87	2 yrs.
James L. Howard	Hartford, R	1887-89	2 yrs.
Samuel E. Merwin	New Haven, R	1889-93	4 yrs.
Ernest Cady	Hartford, D	1893-95	2 yrs.
Lorin A. Cooke	Winsted, R	1895-97	2 yrs.
James D. Dewell	New Haven, R	1897-99	2 yrs.
Lyman A. Mills	Middlefield, R	1899-1901	2 yrs.
Edwin O. Keeler	Norwalk, R	1901-03	2 yrs.
Henry Roberts	Hartford, R	1903-05	2 yrs.

³Was Acting-Governor from time of Governor Griswold's death, October 25, 1812, until May, 1813.

⁴Died August 18, 1815, while in office.

⁵Died January 12, 1823.

Lieutenant Governor	Town & Pol.	Term of Service	Years of Service
Rollin S. Woodruff	New Haven, R	1905-07	2 yrs.
Everett J. Lake	Hartford, R	1907-09	2 yrs.
Frank B. Weeks ⁶	Middletown, R	1909	3 m. 15 d.
Dennis A. Blakeslee	New Haven, R	1911-13	2 yrs.
Lyman T. Tingier	Vernon, D	1913-15	2 yrs.
Clifford B. Wilson	Bridgeport, R	1915-21	6 yrs.
Charles A. Templeton	Waterbury, R	1921-23	2 yrs.
Hiram Bingham	New Haven, R	1923-25	2 yrs.
John H. Trumbull	Plainville, R	1925	1 d.
J. Edwin Brainard ⁷	Branford, R	1925-29	4 yrs.
Ernest E. Rogers	New London, R	1929-31	2 yrs.
Samuel R. Spencer	Suffield, R	1931-33	2 yrs.
*Roy C. Wilcox	Meriden, R	1933-35	2 yrs.
T. Frank Hayes	Waterbury, D	1935-39	4 yrs.
James L. McConaughy	Middletown, R	1939-41	2 yrs.
Odell Shepard	Hartford, D	1941-43	2 yrs.
*William L. Hadden	West Haven, R	1943-45	2 yrs.
*Wilbert Snow ⁸	Middletown, D	1945-46	1yr. 11m. 25d.
*James C. Shannon ⁹	Bridgeport, R	1947-48	1 yr. 2 m.
Robert E. Parsons ¹⁰	Farmington, R	1948-49	9 m. 29 d.
*William T. Carroll	Torrington, D	1949-51	2 yrs.
Edward N. Allen	Hartford, R	1951-55	4 yrs.
*Charles W. Jewett	Lyme, R	1955-59	4 yrs.
*John N. Dempsey ¹¹	Putnam, D	1959-61	2 yrs. 16 d.
*Anthony J. Armentano ¹²	Hartford, D	1961-63	1yr. 11m. 15d.
*Samuel J. Tedesco ¹³	Bridgeport, D	1963-66	3 yrs. 6 d.
*Fred J. Doocy ¹⁴	South Windsor, D	1966-67	11 m. 19 d.
*Attilio R. Frassinelli	Stafford, D	1967-71	4 yrs.
*T. Clark Hull ¹⁵	Danbury, R	1971-73	2 yrs. 4m. 25d.
*Peter L. Cashman ¹⁶	Lyme, R	1973-	

⁶Governor Weeks was elected Lieutenant Governor and became Governor on the death of Governor Lilley, taking the oath of office, April 22, 1909.

⁷Lieutenant Governor Brainard was chosen president pro-tem of the Senate and succeeded to the office of Lieutenant Governor to fill vacancy caused by the resignation of Governor Trumbull, January 8, 1925.

⁸Became Governor December 27, 1946, when Governor Baldwin resigned to become U. S. Senator.

⁹Became Governor upon the death of Governor McConaughy. Took oath of office March 8, 1948.

¹⁰Became Lieutenant Governor when Lieutenant Governor Shannon became Governor. Term began March 8, 1948.

¹¹Became Governor January 21, 1961 in succession to Abraham Ribicoff who resigned to become Secretary of Health, Education and Welfare.

¹²Was chosen president pro-tem of the Senate and succeeded to the office of Lieutenant Governor when John Dempsey became Governor, January 21, 1961.

¹³Resigned January 15, 1966 to become Judge of the Superior Court on August 13, 1966.

¹⁴Succeeded to the office of Lieutenant Governor by virtue of being president pro tempore of the Senate. Took oath of office on January 17, 1966.

¹⁵Resigned June 1, 1973 to become Judge of the Superior Court.

¹⁶Succeeded to the office of Lieutenant Governor by virtue of being president pro tempore of the Senate. Took oath of office on June 7, 1973.

SECRETARIES OF THE STATE

After the adoption of the Fundamental Orders, Edward Hopkins was chosen as the first Secretary of the State. Since that date, the duties assigned to the Secretary of the State have grown with the growth of Connecticut and its increasing governmental activities. Today, the office has more than fifty constitutional or statutory duties to perform.

The office is charged with custody of the public documents and formal records of the State, among the more important of which are the Acts and Resolutions, and Orders of the General Assembly.

The department has been assigned the duty of administration of the laws relative to corporations created under the provisions of the General Statutes. This task includes the approval of all certificates of incorporation, organization and dissolution to mention only a few of the items in this large volume of business.

The Secretary of the State, by virtue of the office, is the Commissioner of Elections and supervises the filing and checking of all petitions for party designation on ballots and voting machine labels; approves all voting machines for accuracy and efficiency; receives and files lists of candidates for office; administers the primary law, and supplies local election officials with instructions and samples of supplies for use in connection with voting machines. Election statistics are returned to this office and recorded, as are also the returns required under the Campaign Financing and Disclosure Act.

The Secretary of the State supervises the publication of the Connecticut State Register and Manual, the Special Laws of Connecticut, the Statement of Vote, the Preliminary Manual of the General Assembly, the Public Acts from Passage, and individual volumes devoted to Corporation Laws, Election Laws, Voters Handbook, Moderators Handbook and Handbook for Admission of Electors, and distributes historical materials including The Outline of Government in Connecticut, The Constitution of Connecticut and Its Trilogy of Antecedents.

Included in a group of miscellaneous functions are the calling of the Senate to order and administration of the official oath on the first day of the session in the odd-numbered years; certification of copies of official records, the affixation of the Seal to all commissions issued in the name of and by the State, and records concerned with legislative appearances.

Administrative regulations issued by state agencies and commissions become effective upon filing with this office. A central registry of information concerning state licensing boards and commissions is maintained by our Division of Professional and Vocational Licensing.

The Secretary of the State issues certificates to approximately 24,000 notaries.

The trading stamp law places under the jurisdiction of the Secretary the licensing of trading stamp companies doing business in this state. Under the law each trading stamp company must file a statement of registration containing certain required information and a bond for performance.

In accordance with the "Right to Know" legislation passed by the 1967 session of the General Assembly, the yearly schedule of meetings of the administrative and executive boards, commissions, agencies, bureaus and committees of the State of Connecticut are filed with the Secretary of the State on or before January 31 of each year.

The Secretary of the State receives and files certain commercial transactions where title is affected by a security interest as provided under the Uniform Commercial Code Act.

The 1963 Trademark Law requires all marks more than ten years old to be re-registered with the Secretary of the State.

Every city, town and borough is required, by law, to have on file in this office complete compilation of their ordinances and special acts and to supplement same biennially.

The office of Secretary of the State is a revenue producing agency, with receipts deposited to the General Fund for fiscal 1974 of almost two and a half million dollars. These revenues are derived from corporation filing and franchise fees, notary public fees, uniform commercial code fees and from sales of publications and services.

The Secretary of the State is a member of the State Board of Canvassers and the Executive Committee on Human Rights and Opportunities.

Election to the office of Secretary of the State is for a term of four years, at an annual salary of \$15,000; effective Jan. 8, 1975, salary will be \$20,000.

The names of those who are now living are marked *.

Secretary of the State	Town & Pol.	Term of Service	Years of Service
Edward Hopkins	Hartford, O	1639-41	2 yrs.
Thomas Welles	Hartford, O	1641-48	7 yrs.
John Cullick	Hartford, O	1648-58	10 yrs.
Daniel Clark	Windsor, O	1658-64, 65-67	8 yrs.
John Allyn	Hartford, O	1664-65, 67-96	30 yrs.
Eleazer Kimberly	Glastonbury, O	1696-1709	13 yrs.
William Whiting	Hartford, O	1709	3 m.
Caleb Stanly	Hartford, O	1709-12	3 yrs.
Richard Lord	Hartford, O	1712	17 d.
Hezekiah Wyllys	Hartford, O	1712-35	23 yrs.
George Wyllys	Hartford, O	1735-96	61 yrs.
Samuel Wyllys	Hartford, O	1796-1810	14 yrs.
Thomas Day	Hartford, O	1810-35	25 yrs.
Royal R. Hinman	Southbury, O	1835-42	7 yrs.
Noah A. Phelps	Hartford, O	1842-44	2 yrs.
Daniel P. Tyler	Pomfret, O	1844-46	2 yrs.
Charles W. Bradley	Hartford, O	1846-47	1 yr.
John B. Robertson	New Haven, O	1847-49	2 yrs.
Roger H. Mills	N. Hartford, O	1849-50	1 yr.
Hiram Weed ¹	Danbury, D	1850	1 m.
John P. C. Mather	New London, D	1850-54	3 yrs. 11 m.
Oliver H. Perry	Fairfield, W	1854-55	1 yr.
Nehemiah D. Sperry	New Haven, A	1855-57	2 yrs.
Orville H. Platt	Meriden, AR	1857-58	1 yr.
John Boyd	Winchester, R	1858-61	3 yrs.
J. H. Trumbull	Hartford, R	1861-66	5 yrs.
Leverett E. Pease	Somers, U	1866-69	3 yrs.
Hiram Appleman	Groton, R	1869-70	1 yr.
Thomas M. Waller	New London, D	1870-71	1 yr.
Hiram Appleman ²	Groton, R	1871-73	2 yrs.
D. W. Edgecomb	Fairfield, R	1873	12 d.
Marvin H. Sanger	Canterbury, D	1873-77	4 yrs.
Dwight Morris	Bridgeport, D	1877-79	2 yrs.
David Torrance	Derby, R	1879-81	2 yrs.
Charles E. Searls	Thompson, R	1881-83	2 yrs.
D. Ward Northrop	Middletown, D	1883-85	2 yrs.
Charles A. Russell	Killingly, R	1885-87	2 yrs.
Leverett M. Hubbard	Wallingford, R	1887-89	2 yrs.
R. Jay Walsh	Greenwich, R	1889-93	4 yrs.
John J. Phelan	Bridgeport, D	1893-95	2 yrs.
William C. Mowry	Norwich, R	1895-97	2 yrs.
Charles Phelps	Rockville, R	1897-99	2 yrs.

¹Died in office, June 7, 1850, and John P. C. Mather was appointed by the General Assembly, June 21, 1850 to fill the vacancy.

²Resigned April 25, 1873, and D. W. Edgecomb was appointed to the vacancy by Governor Jewell.

Secretary of the State	Town & Pol.	Term of Service	Years of Service
Huber Clark	Willimantic, R	1899-1901	2 yrs.
Charles G. R. Vinal	Middletown, R	1901-05	4 yrs.
Theodore Bodenwein	New London, R	1905-09	4 yrs.
Matthew H. Rogers	Bridgeport, R	1909-13	4 yrs.
Albert Phillips	Stamford, D	1913-15	2 yrs.
Charles D. Burnes	Greenwich, R	1915-17	2 yrs.
Frederick L. Perry	New Haven, R	1917-21	4 yrs.
Donald J. Warner	Salisbury, R	1921-23	2 yrs.
Francis A. Pallotti	Hartford, R	1923-29	6 yrs.
William L. Higgins	Coventry, R	1929-33	4 yrs.
*John A. Danaher	Hartford, R	1933-35	2 yrs.
C. John Satti	New London, D	1935-39	4 yrs.
Sara B. Crawford	Westport, R	1939-41	2 yrs.
*Chase G. Woodhouse	New London, D	1941-43	2 yrs.
Frances B. Redick	Newington, R	1943-45	2 yrs.
Charles J. Prestia	New Britain, D	1945-47	2 yrs.
Frances B. Redick	Newington, R	1947-49	2 yrs.
*Winifred McDonald	Waterbury, D	1949-51	2 yrs.
*Alice K. Leopold ³	Weston, R	1951-53	2yrs. 10m. 27d.
*Charles B. Keats ⁴	Bridgeport, R	1953-55	1yr. 1m. 4d.
Mildred P. Allen	Hartford, R	1955-59	4 yrs.
*Ella T. Grasso	Windsor Locks, D	1959-71	12 yrs.
*Gloria Schaffer	Woodbridge, D	1971-	

³Resigned November 30, 1953 to become Director of Women's Bureau, U. S. Labor Dept.

⁴Appointed December 1, 1953 by Governor John Lodge to fill the vacancy caused by the resignation of Alice K. Leopold.

TREASURERS

The State Treasurer receives all cash receipts of the State from the various departments and institutions. He is custodian of and responsible for all State funds. He has the responsibility of investing the monies and has the custody of all securities of the various State pension, retirement and temporary funds. He is the custodian of all deeds covering state-owned property. He has the care and management of the School and the Agricultural College Funds. He is a member of the State Board of Canvassers, Banking Commission, Finance Advisory Committee, Connecticut Public Deposit Protection Commission, Executive Committee on Human Rights and Opportunities, and a member of various Bond Commissions.

He appoints a deputy treasurer who is responsible for the office in his absence. In addition, subject to provision of Chapter 14 of the General Statutes, he appoints a Deputy Treasurer, who acts as an Investment Officer. The State Treasurer is bonded for the amount of \$100,000 for the care and management of the School Fund; \$200,000 as State Treasurer. The State Treasurer makes a complete report annually to the Governor of the receipts and expenditures of the State for the fiscal year ending on the 30th day of June preceding. He is elected for four years and receives an annual salary of \$15,000; effective Jan. 8, 1975, salary will be \$20,000.

The names of those who are now living are marked*.

Treasurer	Town & Pol.	Term of Service	Years of Service
Thomas Welles	Hartford, O	1639-41	2 yrs.
William Whiting	Hartford, O	1641-48	7 yrs.
Thomas Welles	Hartford, O	1648-52	4 yrs.
John Talcott	Hartford, O	1652-78	26 yrs.
William Pitkin	Hartford, O	1678-79	1 yr.
Joseph Whiting	Hartford, O	1679-1718	39 yrs.
John Whiting	Hartford, O	1718-50	32 yrs.
Nathaniel Stanly	Hartford, O	1750-56	6 yrs.
Joseph Talcott	Hartford, O	1756-69	13 yrs.
John Lawrence	Hartford, O	1769-89	20 yrs.
Jedediah Huntington	Norwich, O	1789-90	1 yr.
Peter Colt	New Haven, O	1790-94	4 yrs.
Andrew Kingsbury	Hartford, O	1794-1818	24 yrs.
Isaac Spencer	E. Haddam, O	1818-35	17 yrs.
Jeremiah Brown	Hartford, O	1835-38	3 yrs.
Hiram Ryder	Willington, O	1838-42	4 yrs.
Jabez L. White, Jr.	Bolton, O	1842-44	2 yrs.
Joseph B. Gilbert	Hartford, O	1844-46	2 yrs.
Alonzo W. Birge	Coventry, O	1846-47	1 yr.
Joseph B. Gilbert	Hartford, O	1847-49	2 yrs.
Henry D. Smith	Middletown, D	1849-51	2 yrs.
Thomas Clark	Coventry, W	1851-52	1 yr.
Edwin Stearns	Middletown, D	1852-54	2 yrs.
Daniel Camp	Middletown, W	1854-55	1 yr.
Arthur B. Calef	Middletown, AD	1855-56	1 yr.
Frederick P. Coe	Killingly, A	1856-57	1 yr.
Frederick S. Wildman	Danbury, R	1857-58	1 yr.
Lucius J. Hendee	Hebron, A	1858-61	3 yrs.
Ezra Dean	Woodstock, R	1861-62	1 yr.
Gabriel W. Coite	Middletown, U	1862-66	4 yrs.
Henry G. Taintor	Hampton, R	1866-67	1 yr.
Edward S. Moseley	Hampton, D	1867-69	2 yrs.
David P. Nichols	Danbury, R	1869-70	1 yr.
Charles M. Pond	Hartford, D	1870-71	1 yr.
David P. Nichols	Danbury, R	1871-73	2 yrs.
Wm. E. Raymond	New Canaan, R	1873-77	4 yrs.

TREASURERS

Treasurer	Town & Pol.	Term of Service	Years of Service
Edwin A. Buck	Windham, D	1877-79	2 yrs.
Tallmadge Baker	S. Norwalk, R	1879-81	2 yrs.
David P. Nichols ¹	Danbury, R	1881-82	1 yr.
James D. Smith	Stamford, R	1882-83	1 yr.
Alfred R. Goodrich	Vernon, D	1883-85	2 yrs.
V. B. Chamberlain	New Britain, R	1885-87	2 yrs.
Alexander Warner	Ridgefield, R	1887-89	2 yrs.
E. Stevens Henry	Vernon, R	1889-93	4 yrs.
Marvin H. Sanger	Canterbury, D	1893-95	2 yrs.
George W. Hodge	Windsor, R	1895-97	2 yrs.
Charles W. Grosvenor	Pomfret, R	1897-99	2 yrs.
Charles S. Mersick	New Haven, R	1899-1901	2 yrs.
Henry H. Gallup	Norwich, R	1901-05	4 yrs.
James F. Walsh	Greenwich, R	1905-07	2 yrs.
Freeman F. Patten	Stafford, R	1907-11	4 yrs.
Costello Lippitt	Norwich, R	1911-13	2 yrs.
Edward S. Roberts	Canaan, D	1913-15	2 yrs.
F. S. Chamberlain	New Britain, R	1915-19	4 yrs.
G. Harold Gilpatric	Putnam, R	1919-24	5yrs. 7m. 10d.
Anson T. McCook ²	Hartford, R	1924	4 m. 21 d.
Ernest E. Rogers	New London, R	1925-29	4 yrs.
Samuel R. Spencer	Suffield, R	1929-31	2 yrs.
*Roy C. Wilcox	Meriden, R	1931-33	2 yrs.
J. William Hope	Bridgeport, R	1933-35	2 yrs.
John S. Addis ³	New Milford, D	1935-37	2yrs. 8m. 29d.
*Thomas Hewes ⁴	Farmington, D	1937	1 m.
*Guy B. Holt	W. Hartford, D	1937-39	1yr. 2m. 3d.
Joseph E. Talbot	Naugatuck, R	1939-41	2 yrs.
Frank M. Anastasio	New Haven, D	1941-43	2 yrs.
Carl M. Sharpe	Abington, R	1943-45	2 yrs.
*William T. Carroll	Torrington, D	1945-47	2 yrs.
*Joseph A. Adorno	Middletown, R	1947-55	8 yrs.
*John Ottaviano, Jr.	New Haven, R	1955-59	4 yrs.
*John A. Speziale ⁵	Torrington, D	1959-61	2yrs. 10m. 8d.
*Donald J. Irwin ⁶	Norwalk, D	1961-63	1yr. 1m. 20d.
*Gerald A. Lamb ⁷	Waterbury, D	1963-70	7yrs. 1m. 2d.
*John A. Iorio ⁸	Waterbury, D	1970-71	10m. 28d.
*Robert I. Berdon ⁹	Branford, R	1971-73	2yrs. 5m. 22d.
*Alden A. Ives ¹⁰	Glastonbury, R	1973-	

¹Died January 2, 1882, and James D. Smith was appointed by the Governor to fill the vacancy.

²Anson T. McCook was appointed to succeed G. Harold Gilpatric, who resigned August 16, 1924.

³Died September 29, 1937, and Thomas Hewes was appointed by the Governor to fill the vacancy.

⁴Resigned November 1, 1937, and Guy B. Holt was appointed by the Governor to fill the vacancy.

⁵Resigned November 15, 1961 to become a Judge of the Court of Common Pleas.

⁶Appointed November 20, 1961 by Governor Dempsey to fill the vacancy caused by the resignation of John A. Speziale.

⁷Resigned February 11, 1970 to become State Bank Commissioner.

⁸Appointed February 11, 1970 by Governor Dempsey to fill the vacancy caused by the resignation of Gerald A. Lamb.

⁹Resigned June 28, 1973 to become Judge of the Superior Court.

¹⁰Appointed June 29, 1973 by Governor Meskill to fill the vacancy caused by the resignation of Robert I. Berdon. Took oath of office on July 2, 1973.

COMPTROLLERS

The office of Comptroller was created in 1786 by virtue of an act of the General Assembly and thereafter until 1838 appointments to this office were made by the General Assembly. The Constitutional Amendment of 1836 provided that the Comptroller be elected by the people, in a manner similar to that of other State Officers, and since the year 1838 this method has been in effect.

Previous to the establishment of this office, orders on the Treasurer might be drawn by the Governor, or assistants, or by justices of the peace for sums under forty shillings. The Committee of the Pay-Table, which this office superseded, was originally established to liquidate and adjust accounts of expenses relating to the War of the Revolution.

The Comptroller is required to adjust and settle all public accounts and demands, excepting grants and orders of the General Assembly. The prescribing of the mode of keeping and rendering all public accounts is his responsibility. He shall establish accounting procedures applicable to all receipts at the source of their collection. Periodically, the Comptroller renders an accounting of the State's debts and credits. He presents all claims in favor of the State against estates of insolvent, bankrupt or deceased persons, and brings suit for the recovery of money and property belonging to the State.

All obligations against the State, by purchase order, are approved and recorded by the Comptroller. Any purchase order is void unless it carries his approval and certificate that it is recorded and charged against the applicable specific appropriation and that there are sufficient unencumbered funds. A copy of such certified purchase order is then transmitted by him to the respective vendor or contractor.

The official accounting records of all State departments and institutions are maintained in his office. The compilation of employees' payrolls for all State departments and institutions is another of his responsibilities, as also is the providing of furniture, telephone service, standard forms, and other necessary articles for all State offices. He also has control and direction of all electronic data processing.

The Comptroller, by direction of the General Assembly, administers numerous miscellaneous expense accounts of the State. The total expenditures from these accounts, plus the cost of operating the Comptroller's office, and the expenditures from trust funds whose payments originate in the Comptroller's office exceed \$75,000,000 a biennium.

He is a member and secretary of the Employees' Retirement Commission, records of which, together with Social Security, are administered in his office; a member of the State Board of Canvassers; a member of the following committees, State Employees' Group Insurance Commission, Forms and Procedure Appeal Committee, Hospital Cost Commission, Expressway Bond Committee, State Bond Commission, State Banking Commission, and an ex-officio member of the State Insurance Purchasing Board, Finance Advisory Committee, Board to Assess Municipal Liability (Riots), Committee on Bonding of State Officers and Employees, Hardship Committee on School Building Grants, State Employees Group Hospitalization and Medical Insurance Commission, Executive Committee on Human Rights and Opportunities, and the Connecticut Public Deposit Protection Commission. He is also, ex-officio, one of the Auditors of the Treasurer's accounts.

Elected for a term of four years, the Comptroller receives an annual salary of \$15,000; effective Jan. 8, 1975, salary will be \$20,000.

The names of those who are now living are marked*.

Comptroller	Town & Pol.	Term of Service	Years of Service
James Wadsworth.....	Durham, O	1786-88	2 yrs.
Oliver Wolcott.....	Litchfield, O	1788-90	2 yrs.
Ralph Pomeroy.....	Coventry, O	1790-91	1 yr.
Andrew Kingsbury.....	Hartford, O	1791-93	2 yrs.
John Porter.....	Lebanon, O	1793-1806	13 yrs.
Elisha Colt.....	Hartford, O	1806-19	13 yrs.
James Thomas.....	Hartford, O	1819-30	11 yrs.
Elisha Phelps.....	Simsbury, O	1830-34	4 yrs.

Comptroller	Town & Pol.	Term of Service	Years of Service
Roger Huntington	Norwich, O	1834-35	1 yr.
Gideon Welles	Hartford, D	1835-36	1 yr.
William Field	Pomfret, O	1836-38	2 yrs.
Henry Kilbourn	Hartford, O	1838-42	4 yrs.
Gideon Welles	Hartford, D	1842-44	2 yrs.
Abijah Carrington	New Haven, O	1844-46	2 yrs.
Mason Cleveland	Hampton, O	1846-47	1 yr.
Abijah Catlin	Harwinton, O	1847-50	3 yrs.
Rufus G. Pinney	Stafford, D	1850-54	4 yrs.
John Dunham	Norwich, W	1854-55	1 yr.
Alexander Merrell	New London, A	1855-56	1 yr.
Edward Prentis	New London, A	1856-57	1 yr.
Joseph G. Lamb	Norwich, AR	1857-58	1 yr.
William H. Buell	Clinton, R	1858-61	3 yrs.
Leman W. Cutler	Watertown, R	1861-66	5 yrs.
Robbins Battell	Norfolk, U	1866-67	1 yr.
Jesse Olney	Stratford, D	1867-69	2 yrs.
James W. Manning	Putnam, R	1869-70	1 yr.
Seth S. Logan	Washington, D	1870-71	1 yr.
James W. Manning	Putnam, R	1871-73	2 yrs.
Alfred R. Goodrich	Vernon, D	1873-77	4 yrs.
Charles C. Hubbard	Middletown, D	1877-79	2 yrs.
Chauncey Howard	Coventry, R	1879-81	2 yrs.
Wheelock Batcheller	Winsted, R	1881-83	2 yrs.
Frank D. Sloat	New Haven, R	1883-85	2 yrs.
Luzerne I. Munson	Waterbury, R	1885-87	2 yrs.
Thomas Clark	N. Stonington, R	1887-89	2 yrs.
John B. Wright	Clinton, R	1889-91	2 yrs.
Nicholas Staub	New Milford, D	1891-95	4 yrs.
Benjamin P. Mead	New Canaan, R	1895-99	4 yrs.
Thompson S. Grant	Enfield, R	1899-1901	2 yrs.
Abiram Chamberlain	Meriden, R	1901-03	2 yrs.
William E. Seeley	Bridgeport, R	1903-05	2 yrs.
Asahel W. Mitchell	Woodbury, R	1905-07	2 yrs.
Thomas D. Bradstreet	Thomaston, R	1907-13	6 yrs.
Daniel P. Dunn	Windham, D	1913-15	2 yrs.
Morris C. Webster	Torrington, R	1915-21	6 yrs.
Harvey P. Bissell	Ridgefield, R	1921-23	2 yrs.
Frederick M. Salmon	Westport, R	1923-33	10 yrs.
Anson F. Keeler	Norwalk, R	1933-35	2 yrs.
Charles C. Swartz	Norwalk, D	1935-39	4 yrs.
*Fred R. Zeller	Stonington, R	1939-41	2 yrs.
John M. Dowe	Killingly, D	1941-43	2 yrs.
*Fred R. Zeller	Stonington, R	1943-45	2 yrs.

Comptroller	Town & Pol.	Term of Service	Years of Service
John M. Dowe ¹	Killingly, D	1945-46	1 yr. 4 m.
*Raymond S. Thatcher	E. Hampton, D	1946-47	7 m. 24 d.
*Fred R. Zeller	Stonington, R	1947-49	2 yrs.
*Raymond S. Thatcher	E. Hampton, D	1949-51	2 yrs.
*Fred R. Zeller	Stonington, R	1951-59	8 yrs.
*Raymond S. Thatcher ²	E. Hampton, D	1959-66	7 yrs. 6 m. 10 d.
*James J. Casey ³	Winchester, D	1966-67	5 m. 16 d.
*Louis I. Gladstone	Bridgeport, D	1967-71	4 yrs.
*Nathan G. Agostinelli	Manchester, R	1971-	

¹Died in office May 15, 1946 and Raymond S. Thatcher was appointed by the General Assembly to fill the vacancy.

²Resigned July 19, 1966 to become a member of the Public Utilities Commission.

³Appointed by the Governor July 19, 1966 to fill the unexpired term of Raymond S. Thatcher.

ATTORNEYS GENERAL

The office of Attorney General was created by the General Assembly of 1897. The incumbent is elected by the people, in the same manner as the other State officers and must be an attorney-at-law of at least ten years active practice at the Bar of this State.

His duties include a general supervision over all legal matters in which the State is an interested party, except those over which prosecuting officers have direction. He is required to appear for the State, the several elective State officers, the State boards, commissions, agents, etc., and institutions, in all suits and other civil proceedings, excepting upon criminal recognizances and bail bonds, in which the State is a party or is interested, or in which the official acts and doings of said officers are called in question in any court or other tribunal. He is called upon to give his opinion upon questions of law submitted to him by either branch of the General Assembly, to appear before legislative committees, when measures affecting the State treasury are pending, and take such action as he may deem to be for the best interests of the State, and act as general counsel for State officials in matters pertaining to their official duties.

He is elected for a term of four years and receives an annual salary of \$20,000; effective Jan. 8, 1975, salary will be \$30,000.

The names of those who are now living are marked*.

Attorney General	Town & Pol.	Term of Service	Years of Service
Charles Phelps	Vernon, R	1899-1903	4 yrs.
William A. King	Windham, R	1903-07	4 yrs.
Marcus H. Holcomb ¹	Southington, R	1907-10	3 yrs. 8 m. 9 d.
John H. Light ²	Norwalk, R	1910-15	4 yrs. 3 m. 21 d.
George E. Hinman	Windham, R	1915-19	4 yrs.
Frank E. Healy	Windsor Locks, R	1919-27	8 yrs.
Benjamin W. Alling	New Britain, R	1927-31	4 yrs.
Warren B. Burrows	Groton, R	1931-35	4 yrs.
Edward J. Daly ³	Hartford, D	1935-37	2 yrs. 9 m. 22 d.
Chas. J. McLaughlin ⁴	W. Hartford, D	1937-38	1 yr. 2 m.
*Dennis P. O'Connor ⁵	Hartford, D	1938-39	1 m. 13 d.
Francis A. Pallotti ¹	Hartford, R	1939-45	6 yrs. 6 m.
*William L. Hadden ⁶	West Haven, R	1945-51	5 yrs. 6 m. 20 d.
George C. Conway ¹	Guilford, R	1951-53	2 yrs. 7 m. 20 d.
William L. Beers ⁷	New Haven, R	1953-55	1 yr. 4 m. 11 d.
*John J. Bracken	Hartford, R	1955-59	4 yrs.
*Albert L. Coles ¹	Bridgeport, D	1959-63	4 yrs. 7 m. 22 d.
*Harold M. Mulvey ⁸	New Haven, D	1963-67	4 yrs. 2 m. 17 d.
*Robert K. Killian ⁹	Hartford, D	1967-	

¹Resigned to become a judge of the Superior Court.

²Appointed September 15, 1910, by Governor Weeks, to fill unexpired term of Marcus H. Holcomb. Elected for a full term of 4 years in November, 1910.

³Appointed a judge of the Superior Court, effective September 22, 1937.

⁴Appointed by the Governor, September 22, 1937, to fill the unexpired term of Edward J. Daly.

⁵Appointed by the Governor, November 21, 1938, to fill the unexpired term of Charles J. McLaughlin, who resigned to become Tax Commissioner.

⁶Appointed by the Governor, June 13, 1945, to fill the unexpired term of Francis A. Pallotti who resigned to become a judge of the Superior Court.

⁷Appointed by the Governor, to fill the unexpired term of George C. Conway, who resigned to become a judge of the Superior Court, effective August 24, 1953.

⁸Appointed by the Governor, August 29, 1963, to fill the unexpired term of Albert L. Coles who resigned to become a judge of the Superior Court; elected for a full term November 8, 1966; resigned November 16, 1967 to become a judge of the Superior Court, effective January 1, 1968.

⁹Appointed by the Governor, November 16, 1967, to fill the unexpired term of Harold M. Mulvey. Elected for a full term November 3, 1970.

CHIEF JUSTICES

The highest court in Connecticut was the General Assembly, until 1784, when it relinquished its functions as an appellate tribunal to the upper house, which, when sitting for these purposes, was designated as the Supreme Court of Errors. The presiding officer or Chief Judge was at first the Deputy Governor, and later the Governor. In 1807 the membership of this court was completely changed by substituting, under an Act of the preceding year, the Judges of the Superior Court, the Chief Judge of which became the presiding officer. The customary appellation was for some years, Chief Judge, but in the Constitution of 1818 the term Chief Justice was employed and confirmed a practice already established in that respect.

The names of those who are now living are marked*.

Chief Judge	Town	Term Beginning	Term Ending
Gurdon Saltonstall	New London	1711	1712
Nathan Gold	Fairfield	1712	1713
William Pitkin	Hartford	1713	1714
Nathan Gold	Fairfield	1714	1723
Peter Burr	Fairfield	1723	1725
Jonathan Law	Milford	1725	1741
Roger Wolcott	Windsor	1741	1750
Thomas Fitch	Norwalk	1750	1754
William Pitkin	Hartford	1754	1766
Jonathan Trumbull	Lebanon	1766	1769
Matthew Griswold	Lyme	1769	1784
Samuel Huntington	Norwich	1784	1785
Richard Law	New London	1785	1789
Eliphalet Dyer	Windham	1789	1793
Andrew Adams	Litchfield	1793	1798
Jesse Root	Hartford	1798	1807

THE FOLLOWING IS A LIST OF CHIEF JUSTICES SINCE THE PRESENT FORM OF ORGANIZATION WAS ADOPTED

Chief Justice	Town	Term Beginning	Term Ending
Stephen Mix Mitchell	Wethersfield	1807	1814
Tapping Reeve	Litchfield	1814	1815
Zephaniah Swift	Windham	1815	1819
Stephen Titus Hosmer	Middletown	1819	1833
David Daggett	New Haven	1833	1834
Thomas Scott Williams	Hartford	1834	1847
Samuel Church	Sharon	1847	1854
Henry Matson Waite	Lyme	1854	1857
William Lucius Storrs	Hartford	1857	1861
Joel Hinman	Waterbury	1861	1870
Thomas Belden Butler	Norwalk	1870	1873
Origen Storrs Seymour	Litchfield	1873	1874
John Duane Park	Norwich	1874	1889
Charles B. Andrews	Litchfield	1889	1901
David Torrance	Derby	1901	1907

Chief Justice	Town	Term Beginning	Term Ending
Simeon E. Baldwin	New Haven	1907	1910
Frederic B. Hall	Bridgeport	1910	1913
Samuel O. Prentice	Hartford	1913	1920
George W. Wheeler	Bridgeport	1920	1930
William M. Maltbie	Granby	1930	1950
Allyn L. Brown	Norwich	1950	1953
Ernest A. Inglis	Middletown	1953	1957
*Patrick B. O'Sullivan ¹	Orange	1957	1957
Kenneth Wynne ²	Woodbridge	1957	1958
Edward J. Daly ³	Hartford	1958	1959
*Raymond E. Baldwin ⁴	Glastonbury	1959	1963
*John Hamilton King ⁵	Willimantic	1963	1970
*Howard Wells Alcorn ⁶	Suffield	1970	1971
*Charles S. House ⁷	Manchester	1971	

¹Appointed Chief Justice effective April 16, 1957; retired by limitation of age on August 11, 1957.

²Appointed Chief Justice effective August 11, 1957 in succession to Patrick B. O'Sullivan.

³Appointed Chief Justice effective May 6, 1958 in succession to Kenneth Wynne, who retired by limitation of age on May 5, 1958.

⁴Appointed Chief Justice by the Governor, July 24, 1959 in succession to Edward J. Daly, who died July 20, 1959.

⁵Appointed Chief Justice effective August 31, 1963 in succession to Raymond E. Baldwin, who retired by limitation of age on said date.

⁶Appointed Chief Justice effective April 21, 1970 in succession to John Hamilton King, who retires by limitation of age on said date.

⁷Appointed Chief Justice effective May 14, 1971 in succession to Howard Wells Alcorn, who retired by limitation of age on said date.

SPEAKERS OF THE HOUSE OF REPRESENTATIVES OF CONNECTICUT SINCE 1819

The names of those who are now living are marked*.

Names	Town & Pol.	Term of Service
David Plant	Stratford, O	1819, 20
Elisha Phelps	Simsbury, O	1821
Seth P. Beers	Litchfield, O	1822, 23
Ralph I. Ingersoll	New Haven, O	1824
Samuel A. Foot	Cheshire, R*	1825, 26
Ebenezer Young	Killingly, O	1827, 28
Elisha Phelps	Simsbury, O	1829
Henry W. Edwards	New Haven, D	1830
Martin Welles	Wethersfield, O	1831, 32
Samuel Ingham	Saybrook, O	1833
Roger Huntington ¹	Norwich, O	1834
William L. Storrs	Middletown, O	1834
Samuel Ingham ²	Saybrook, O	1835
Chauncey F. Cleveland	Hampton, D	1835, 36
Stillman K. Wightman	Middletown, O	1837
William W. Boardman	New Haven, W	1838, 39
Charles J. McCurdy	Lyme, O	1840, 41
Stillman K. Wightman	Middletown, O	1842
Noyes Billings	New London, O	1843
Charles J. McCurdy	Lyme, O	1844
William W. Boardman	New Haven, W	1845
Cyrus H. Beardslee	Monroe, D	1846
LaFayette S. Foster	Norwich, W	1847, 48
John C. Lewis	Plymouth, F	1849
Origen S. Seymour	Litchfield, D	1850
Samuel Ingham	Saybrook, D	1851
Charles B. Phelps	Woodbury, D	1852
William W. Eaton	Hartford, D	1853
LaFayette S. Foster ³	Norwich, W	1854
Green Kendrick	Waterbury, W	1854
Austin Baldwin	Middletown, A	1855
Green Kendrick	Waterbury, W	1856
Eliphalet A. Bulkeley	Hartford, U	1857
Alfred A. Burnham	Windham, R	1858
Oliver H. Perry	Fairfield, R	1859, 60
Augustus Brandegee ⁴	New London, R	1861
Henry C. Deming	Hartford, D	1861
Josiah M. Carter	Norwalk, R	1862

¹Resigned May 24, 1834, having been appointed Comptroller, and William L. Storrs was appointed to fill the vacancy.

²Resigned May 15, 1835, and Chauncey F. Cleveland was chosen to fill the vacancy.

³Resigned June 8, 1854, having been elected U. S. Senator, and Green Kendrick was chosen to fill the vacancy.

⁴At a special session held Oct. 9, 1861, the speaker, Mr. Brandegee, being detained from the House by illness, Mr. Deming was chosen speaker, *pro tempore*.

Names	Town & Pol.	Term of Service
Chauncey F. Cleveland	Hampton, R	1863
John S. Rice	Farmington, U	1864
Eleazer K. Foster	New Haven, R	1865
David Gallup	Plainfield, U	1866
John T. Wait	Norwich, U	1867
Charles Ives	East Haven, R	1868
Orville H. Platt	Meriden, R	1869
LaFayette S. Foster ⁵	Norwich, R	1870
Alfred A. Burnham	Windham, R	1870
Edwin H. Bugbee	Killingly, R	1871
Amos S. Treat	Woodbridge, R	1872
William W. Eaton	Hartford, D	1873
Tilton E. Doolittle	New Haven, D	1874
Charles Durand	Derby, R	1875
Thomas M. Waller	New London, D	1876
Lynde Harrison	Guilford, R	1877
Charles H. Briscoe	Enfield, R	1878
Dexter R. Wright	New Haven, R	1879
Dwight Marcy	Vernon, R	1880
William C. Case	Granby, R	1881
John M. Hall	Windham, R	1882
Charles H. Pine	Derby, R	1883
Henry B. Harrison	New Haven, R	1884
William Edgar Simonds	Canton, R	1885
John A. Tibbits	New London, R	1886
Heusted W. R. Hoyt	Greenwich, R	1887
John H. Perry	Fairfield, R	1889
Allen W. Paige	Huntington, R	1891
Isaac W. Brooks	Torrington, R	1893
Samuel Fessenden	Stamford, R	1895
Joseph L. Barbour	Hartford, R	1897
Frank B. Brandegee	New London, R	1899
John H. Light	Norwalk, R	1901
Michael Kenealy	Stamford, R	1903
Marcus H. Holcomb	Southington, R	1905
John Q. Tilson	New Haven, R	1907
Elmore S. Banks	Fairfield, R	1909
Frederick A. Scott	Plymouth, R	1911
Morris C. Webster	Harwinton, R	1913
Frank E. Healy	Windsor Locks, R	1915, 17
James F. Walsh	Greenwich, R	1919
Frederick W. Huxford	Stamford, R	1921
Leonard J. Nickerson	Cornwall, R	1923
Elbert L. Darbie	Killingly, R	1925
John H. Hill	Shelton, R	1927
Samuel A. Eddy	North Canaan, R	1929
*Howard W. Alcorn	Suffield, R	1931

⁵Resigned June 16, 1870, having been chosen Judge of Supreme Court of Errors and Alfred A. Burnham of Windham was chosen to fill the vacancy.

Names	Town & Pol.	Term of Service
*William Hanna	Bethel, R	1933
J. Mortimer Bell	Salisbury, R	1937
*Walter Howe	Litchfield, R	1939
*Hugh Meade Alcorn, Jr.	Suffield, R	1941
Harold E. Mitchell	West Hartford, R	1943
*E. Lea Marsh, Jr.	Old Lyme, R	1945
Frederick H. Holbrook	Madison, R	1947
*John R. Thim	Hamden, R	1949
*Mansfield D. Sprague	New Canaan, R	1951
*Arthur E. B. Tanner	Woodbury, R	1953
*W. Sheffield Cowles	Farmington, R	1955
*Nelson C. L. Brown, II	Groton, R	1957
*William J. O'Brien, Jr.	Portland, D	1959
*Anthony E. Wallace	Simsbury, R	1961
*J. Tyler Patterson, Jr.	Old Lyme, R	1963, 65
*Robert J. Testo	Bridgeport, D	1967
*William R. Ratchford	Danbury, D	1969, 71, 72
*Francis J. Collins	Brookfield Center, R	1973, 74

STATE HOUSES OF CONNECTICUT



FIRST STATE HOUSE AT
HARTFORD, 1720



FIRST STATE HOUSE AT
NEW HAVEN, 1764



SECOND STATE HOUSE AT
NEW HAVEN, 1830



SECOND STATE HOUSE AT
HARTFORD, 1796

SECTION II
BIOGRAPHIES AND PHOTOGRAPHS

President of the United States

Connecticut Elective State Officers

United States Senators
from Connecticut

United States Representatives
from Connecticut

Leaders of the
1974 Connecticut General Assembly

Justices of the
Connecticut Supreme Court



GERALD R. FORD
THE PRESIDENT

GERALD R. FORD

THE PRESIDENT

GERALD R. FORD, Republican, of Grand Rapids, Michigan; born in Omaha, Nebraska, July 14, 1913; attended Grand Rapids public schools; graduated Grand Rapids South High School 1931; graduated from University of Michigan with B.A. degree 1935 and from Yale University Law School with LL.B. degree 1941; honorary doctorate degrees from Michigan State University, and from Albion, Aquinas, Spring Arbor, Buena Vista, Grove City, Parsons, and American International Colleges; admitted to the Michigan bar and to practice before the U.S. Supreme Court; served 47 months in U.S. Navy in World War II; U.S. Junior Chamber of Commerce Distinguished Service Award 1949; American Political Science Association Distinguished Congressional Service Award 1961; American Good Government Society George Washington Award 1966; chosen by the American Academy of Achievement to receive the Golden Plate Award as one of fifty "giants of accomplishment." presented during the Academy's 10th annual Salute to Excellence in June 1971; selected to receive the AMVETS Silver Helmet Award, that group's highest recognition of congressional service in April 1971; visited The People's Republic of China in late June and early July 1972 on behalf of the President; married to Elizabeth Bloomer; three sons: Michael Gerald, John Gardner, and Steven Meigs, and one daughter, Susan Elizabeth; elected to the 81st Congress on November 2, 1948; reelected to the 82nd, 83rd, 84th, 85th, 86th, 87th, 88th, 89th, 90th, 91st, 92nd, and 93rd Congresses; chairman of the Republican Conference during 88th Congress; Minority Leader, 89th, 90th, 91st, 92nd and 1st Session, 93rd Congresses; nominated on October 12, 1973, to succeed Spiro T. Agnew as Vice President; sworn in as Vice President on December 6, 1973, according to the provisions of the 25th amendment to the Constitution; acceded to the Presidency on August 9, 1974 upon the resignation of Richard M. Nixon.



THOMAS J. MESKILL
GOVERNOR

THOMAS J. MESKILL

GOVERNOR

THOMAS J. MESKILL, Republican, a native of New Britain, is Connecticut's 82nd Governor. He assumed office January 6, 1971.

Born January 30, 1928, he was elected and took office when he was 42 years old. He is the son of the late Thomas J. Meskill, of New Britain.

Governor Meskill came to the State Capitol after serving in the 90th and 91st Congresses as U.S. Representative of Connecticut's sixth district. He has also served as Mayor of New Britain in 1962-64 and as Corporation Counsel in 1965-66. In 1965, the Governor also served as a delegate to the Connecticut Constitutional Convention.

He attended New Britain public schools and St. Thomas Seminary, Bloomfield; graduated from New Britain Senior High School, 1946, with honors; graduated from Trinity College, Hartford, 1950, B.S. degree; enlisted USAF, September, 1950, during Korean conflict; graduated from Officers Candidate School, December, 1951; separated from service in 1953 as First Lieutenant, after having served in Alaska; graduated from University of Connecticut Law School, 1956; served as Editor of Law Review in his senior year; also studied at New York University School of Law; member, American Bar, Connecticut Bar, Hartford County Bar, Florida Bar and the New Britain Bar Associations; served as president of Junior Chamber of Commerce of New Britain, and of the New Britain Council of Social Agencies; recipient of the 1964 Distinguished Service Award of the Junior Chamber of Commerce; member, Daly Council, Knights of Columbus, the New Britain Lodge of Elks and the American Legion; Vice Chairman of the Republican Governors' Assn.; Honorary degrees, J.D., from Trinity College, University of New Haven and the University of Bridgeport; resides in Hartford at 990 Prospect Avenue with his wife, the former Mary T. Grady, and their five children, Maureen, 17, John, 13, Peter, 12, Eileen, 9, and Thomas, 6.



PETER L. CASHMAN
LIEUTENANT GOVERNOR

PETER L. CASHMAN

LIEUTENANT GOVERNOR

PETER L. CASHMAN, of Lyme, Connecticut, is a graduate of the Canterbury School, New Milford and Yale University, 1959, B.A., American Studies.

He was a teacher of American, European and Medieval History at the Canterbury School in New Milford, 1959-1962; Director of Development, 1962-1964 and Assistant to the Headmaster, 1964-1966. From 1968 through 1969, he was Vice President and Director of Inquiry Evaluations, Inc.

He was elected to the Senate in 1970 and reelected in 1972. He was a ranking member of the General Law Committee and has served as President Pro Tempore of the Senate in the 1973 session. At age 36, he was one of the youngest men ever to hold this post. On June 7, at age 37, he succeeded to the office of Lieutenant Governor.

Married to the former Susan Green, of Mexico, Mo., he and his wife reside in Lyme with their two children, Robert 7, and Johanna, 5.



GLORIA SCHAFFER
SECRETARY OF THE STATE

GLORIA SCHAFFER

SECRETARY OF THE STATE

GLORIA SCHAFFER, Democrat, of Woodbridge was elected Secretary of the State of Connecticut on November 3, 1970, and took office on January 6, 1971.

She previously served Connecticut for six terms in the State Senate as the first woman ever to be elected to that office from the 14th Senatorial District and the first Democrat to represent the district since 1939.

During her tenure in the Senate Mrs. Schaffer was a member of the committees on appropriations, public health and safety, rules, corrections and human rights. She chaired the public welfare and humane institutions committee and the penal institutions committee and served as chairman of the education committee for three terms.

Mrs. Schaffer was named a representative to the White House Conference on Education, and a member of the National Education Commission of the States. She was appointed by both President John F. Kennedy and President Lyndon B. Johnson to the United States Commission on UNESCO.

She also served as vice chairman of the Northeast Commission on Federal and Intergovernmental Relations, a member of the State, Federal and Intergovernmental Commission, and as a representative to the National Board of Managers of the Council of State Governments.

Gloria Schaffer is a guest panelist on the Channel 3 television program, "What in the World."

A native of New London, Mrs. Schaffer attended local schools and majored in political science at Sarah Lawrence College. She is a former administrator of the Clifford Beers Guidance Clinic in New Haven.

Secretary Schaffer's honors include the Hermann P. Kopplemann, "Man of the Year Award"; the Hadassah Education Award; the Annual Human Relations Award of the National Conference of Christians and Jews; and the National Merit Award from the National Council on Crime and Delinquency. She has also been named an honorary member of ORT; a Fellow of Branford College at Yale University; and a member of the National Democratic Advisory Council of Elected Officials. Connecticut's school superintendents recently named Mrs. Schaffer an honorary member of C.A.A.S.A.

Mrs. Schaffer and her husband, Eugene, have a daughter, Susan, and a son, Stephen. The family resides at Tumblebrook Road, Woodbridge.



ALDEN A. IVES
TREASURER

ALDEN A. IVES

TREASURER

ALDEN A. IVES, Republican, born in Goshen, Connecticut, May 21, 1925; graduated from Litchfield High School in 1942; graduated from the University of Connecticut with a B.S. degree in Business Administration and completed one year of law school.

Served in the Army from 1943 to 1946 and was discharged with the rank of Staff Sergeant, and served an additional year of active duty in 1961. He has been a member of the Active Reserves since 1946, presently holding the rank of Warrant Officer.

He was formerly Vice President and Secretary of Ives Insurance, Inc., a family-owned insurance agency in Morris, and State Manager for Connecticut for the Farmers and Traders Life Insurance Company. Since 1964, he has served as Executive Vice President of the Patrons Mutual Insurance Company, a fire insurance company writing in the states of Connecticut, Massachusetts and Florida.

Mr. Ives has been Master of Morris and Mansfield Granges; Past Deputy of Connecticut State Grange; Past Director of the Mutual Agents Association and Past President of the Thomaston Association of Insurance Agents; Past Commander of the Bodian-Weik-Skilton American Legion Post and a member of the Oakville VFW Post; Past Secretary-Treasurer of the Grange Underwriters; Past President of the Waterbury Chapter of the Reserve Officers Association and President of Patrons Underwriters, Inc.

He was elected to the House of Representatives in 1956 and 1958; to the Senate in 1960 and has been reelected five times since then. He also served as Senate Minority Leader in the 1971-72 sessions. During fourteen years as a legislator, he has served on the following committees: Appropriations, Banks, Insurance, Elections, Military & Veterans Affairs, Incorporations, Transportation, General Law, Liquor Control and Public Utilities. As Senate Leader, he served ex officio on all Senate committees.

He was appointed State Treasurer in July, 1973, by Governor Thomas J. Meskill.

Mr. Ives and his wife, the former Janet Stiles, reside in Glastonbury with their three children, Richard, Russell and Tracey Jean.



NATHAN G. AGOSTINELLI
COMPTROLLER

NATHAN G. AGOSTINELLI

COMPTROLLER

NATHAN G. AGOSTINELLI, Republican, of Manchester, Connecticut; born August 17, 1930 in Rockville, Conn. Veteran, Korean Conflict; Lt. Col., Connecticut Army National Guard.

Long active in civic and community affairs, Mr. Agostinelli was elected Mayor of Manchester in 1966 and reelected in 1969. He was elected State Comptroller in November, 1970 and took office in January, 1971.

He serves presently as Secretary of the State Employees Retirement Commission, and as a member of the State Banking Commission, the State Bond Commission, Finance Advisory Committee, Hospital and Health Care Cost Committee, State Insurance Purchasing Board (Ex Officio), Veterans Bonus Division Appeals Board, Executive Committee on Human Rights and Opportunities, State Employees Group Insurance Commission, Forms and Procedure Appeal Commission; member of Board of Trustees of Connecticut Public Television, past member of U.S. Conference of Mayors and Connecticut Conference of Mayors; Chairman, Committee to Reelect the President; past Chairman of both the Board of Manchester State Bank and of the Capitol Region Council of Governments; past president and member Civitan Club, Manchester; member of American Legion, Knights of Columbus, Unico, National Guard Association, Incorporator of Manchester Memorial Hospital, member of Manchester Chamber of Commerce, Corporator of Connecticut Oak Hill School for the Blind, Executor of Wickham Park Estate, and serves on the Advisory Board, Robinson School, West Hartford.

A recognized leader, Mr. Agostinelli is the recipient of many honors and awards which include: Presidential Commendation; recipient of Italian-American Gold Medal Award; Americanism Award, World War II Veterans of America; Certificate of Award, Conn. State Firemen's Association; Marine Corps League Distinguished Service Award; recipient of William Paca Award, Italian American Executives of America.

Married to the former Helena Hare of Manchester, Conn.; two children, Michael, 16 and Steven, 14.

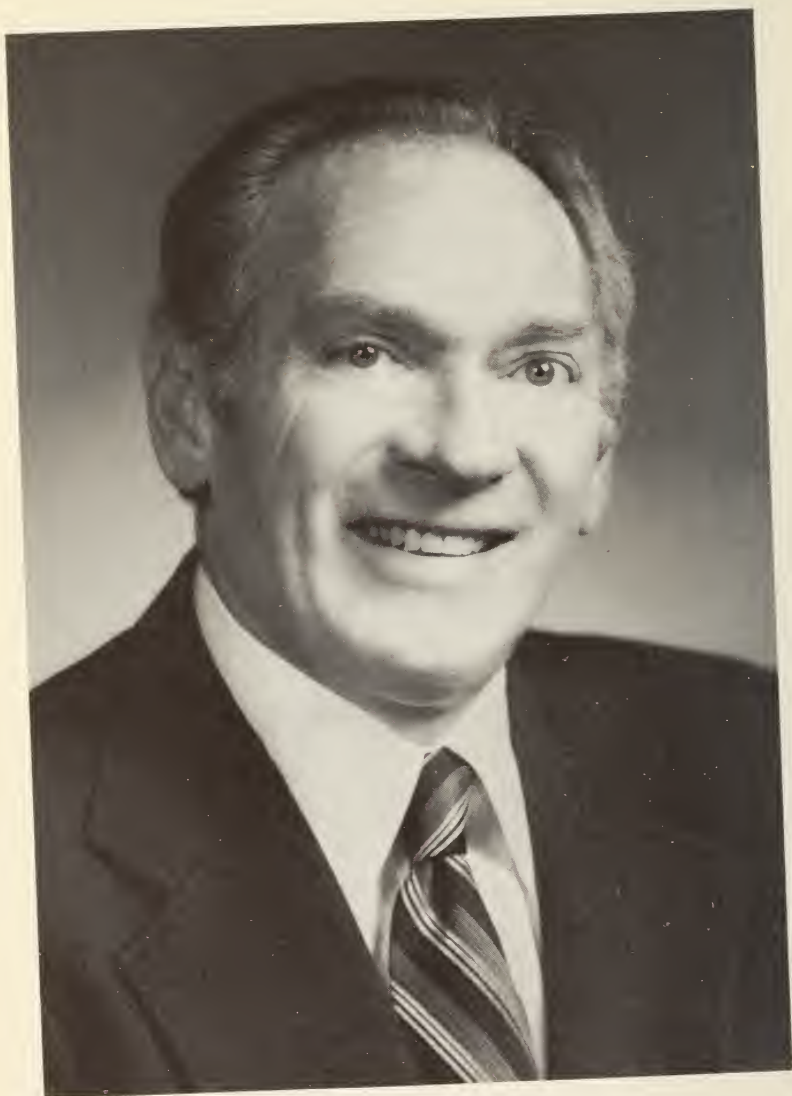

ROBERT K. KILLIAN
ATTORNEY GENERAL

ROBERT K. KILLIAN

ATTORNEY GENERAL

ROBERT K. KILLIAN, Democrat, born in Hartford, Connecticut, September 15, 1919, son of Annie and Edward F. Killian; attended local Hartford Schools, Union College, 1942, B.A., University of Connecticut Law School, 1948, LL.B., admitted to Connecticut Bar, July, 1948, appointed Assistant Corporation Counsel, Hartford, 1951-1954; member of the Hartford Bar, Connecticut Bar and American Bar Associations, B.P.O.E. #19, Knights of Columbus, City Club of Hartford, Golf Club of Avon, Men of LaSalette, St. Francis Hospital Association, Society of the Friendly Sons of St. Patrick; recipient of Frog Hollow Man-of-the-Year Award, 1970; Hartford Gaelic Football Club's Irishman-of-the-Year Award, 1971; Knights of Pythias Humanitarian Award, 1971; Honor Award of National Jewish Hospital of Denver, Colorado, 1973; Father of the Year, Prince Hall Acres, Inc., Order of Eastern Star, 1973; Director of One Hundred Club of Connecticut; Trustee of Connecticut Cancer Society; Trustee of National Jewish Hospital and Research Center of Denver, Colorado; Honorary Chairman, State of Connecticut Multiple Sclerosis Fund, 1971; Honorary Chairman, United Cerebral Palsy Association of Greater Hartford Fund Drive, 1973; General Chairman, Multiple Sclerosis Fund Drive, 1973; former Chairman, Connecticut Committee, National Jewish Hospital of Denver, Colorado; Chairman, Gasoline Anti-trust Investigative Subcommittee of the National Association of Attorneys General; First Lieutenant, U.S. Army Infantry 1942-1946, World War II, Pacific Theatre, Four Battle Stars, Purple Heart—Okinawa; firm, Gould Killian and Krechevsky, 37 Lewis St., Hartford.

Married to Evelyn Farnan on December 7, 1942, one son, Robert K. Jr., born 1947, and one daughter, Cynthia Elaine, born 1956; residence, 234 Terry Road, Hartford 06105.



ABRAHAM A. RIBICOFF
UNITED STATES SENATOR

ABRAHAM A. RIBICOFF

UNITED STATES SENATOR

ABRAHAM A. RIBICOFF, Democrat, of Hartford, Connecticut; born in New Britain, Connecticut, April 9, 1910; attended public schools of New Britain, Connecticut, New York University and University of Chicago Law School, LL.B. 1933; holds honorary degrees from 23 colleges and universities; lawyer; member of the Connecticut General Assembly, 1939-42; municipal judge, Hartford, 1941-43 and 1945-47; elected to Congress, 1948; reelected, 1950; elected Governor of Connecticut, 1954; reelected, 1958; Secretary, Department of Health, Education, and Welfare, 1961-62; elected to the United States Senate, November 6, 1962; reelected to the United States Senate, November 5, 1968. He serves on the Senate Finance, Government Operations, and Joint Economic committees. Senator Ribicoff is married to the former Lois Mathes and has two children and four grandchildren.

Residence address, 1 Gold Street, Hartford, Conn. 06103; office address, 321 Old Senate Office Bldg., Washington, D.C. 20510.



LOWELL P. WEICKER, JR.
UNITED STATES SENATOR

LOWELL P. WEICKER, JR.

UNITED STATES SENATOR

LOWELL P. WEICKER, JR., Republican, of Greenwich, Connecticut; born in Paris, France, May 16, 1931; graduated Lawrenceville, 1949; Yale University, 1953, B.A., Political Science; University of Virginia, 1958, LL.B.; 1st Lt., U.S. Army Artillery, 1953-55; Captain, USAR, 1959-64; State Representative in Connecticut General Assembly, elected in 1962 and 1966; First Selectman, Town of Greenwich, elected 1963 and 1965; U.S. House of Representatives from the 4th Congressional District, elected November 5, 1968; U.S. Senate, elected November 3, 1970; member, Committee on Aeronautical and Space Sciences, the Banking, Housing and Urban Affairs Committee; Assistant Senate Minority Whip; Vice Chairman of Republican Senatorial Committee; member, Select Committee on Presidential Campaigns; married the former Marie Louise Godfrey of Rye, N.Y., on June 13, 1953; three children, Scot, 1957, Gray, 1960, Brian, 1966.

Residence address, Round Hill Road, Greenwich, Conn. 06830; office, 342 Old Senate Office Bldg., Washington, D.C. 20510; district office, Room 102, Federal Bldg., 915 Lafayette Blvd., Bridgeport 06603, phone 335-0195 and 1-800-972-4239.



WILLIAM R. COTTER
REPRESENTATIVE, FIRST CONGRESSIONAL DISTRICT

WILLIAM R. COTTER

REPRESENTATIVE, FIRST CONGRESSIONAL DISTRICT

WILLIAM ROSS COTTER, Democrat, of Hartford, Connecticut; born in Hartford, Conn., July 18, 1926; attended Hartford Public Schools; graduated Trinity College, Hartford, with a B.A. degree in Economics and History in 1949; elected to the Court of Common Council, Hartford, 1953; Chairman of the City Council Personnel Committee and served on Council Committee which planned industrial and commercial development of Brainard Field and the South Meadows; Aide to Governor Abraham A. Ribicoff, 1955-1957; Deputy Insurance Commissioner, State of Connecticut, 1957-1964; Insurance Commissioner, State of Connecticut, 1964-1970; Treasurer of Democratic State Central Committee since 1963; elected to the 92nd Congress in November, 1970 and the 93rd Congress in November, 1972; member of the House Banking and Currency Committee and its Subcommittees on Bank Supervision and Insurance, Small Business and Mass Transit; member of the House Science and Astronautics Committee and its Subcommittees on Aeronautics and Space Technology, Manned Space Flights, and Science, Research and Development.

Residence address, 247 Fairfield Avenue, Hartford, Conn. 06114; office address, 330 Cannon House Office Bldg., Washington, D.C. 20515; Hartford office, 450 Main St., Hartford 06103; Administrative Assistant, Malcolm O. Campbell, Jr.



ROBERT H. STEELE
REPRESENTATIVE, SECOND CONGRESSIONAL DISTRICT

ROBERT H. STEELE

REPRESENTATIVE, SECOND CONGRESSIONAL DISTRICT

ROBERT HAMPTON STEELE, Republican, of Vernon, Connecticut; born in Hartford, Conn., November 3, 1938; attended local schools in Wethersfield; graduated from Wethersfield High School, 1956; graduated from Amherst College, Amherst, Mass., B.A. degree in English, June 1960; did graduate work in government and Russian studies at Columbia University, New York City; received M.A. degree and The Certificate of The Russian Institute, 1963.

Soviet specialist with the Central Intelligence Agency in Washington, D.C., and Latin America, 1963-1968. Securities analyst, Travelers Insurance Company, Hartford, 1968-1970.

Elected to the 91st Congress November 3, 1970 in a special election to fill the vacancy created by the death of Rep. William St. Onge. Elected to the 92nd Congress in the regular election held on the same date; re-elected to the 93rd Congress. Serves on the House Foreign Affairs Committee and its Subcommittees on Foreign Economic Policy, and Inter-American Affairs; as well as on the Merchant Marine and Fisheries Committee and its Subcommittees on Fisheries, Wildlife, Conservation and the Environment; Coast Guard and Navigation; and Oceanography. Member of the U.S. Delegation of the Mexico-U.S. Interparliamentary Group and the Board of Visitors of the U.S. Coast Guard Academy.

Married the former Ann Elizabeth Truex of Wethersfield on August 5, 1961; four children, Kristen, Alison, Jeffrey and Bradley.

Residence address, Forest View Dr., Vernon, Conn. 06066; office address, 227 Cannon House Office Bldg., Washington, D.C. 20515; Willimantic office, 948 Main St., 06226.



ROBERT N. GIAIMO
REPRESENTATIVE, THIRD CONGRESSIONAL DISTRICT

ROBERT N. GIAIMO

REPRESENTATIVE, THIRD CONGRESSIONAL DISTRICT

ROBERT N. GIAIMO, Democrat, of North Haven, Connecticut; born in New Haven, Conn.; son of Rose Giaimo and the late Rosario Giaimo, a founder and first president of the Community Bank and Trust Company of New Haven. Attended North Haven public schools, Hillhouse High School in New Haven, and Fordham College, Class of 1941. Received LL.B. from University of Connecticut School of Law, 1943.

Served in U.S. Army during World War II; Captain, Judge Advocate General Corps.

Married to former Marion Schuenemann of Windsor, Connecticut; one child, Barbara Lee; Roman Catholic; Attorney at Law, New Haven, Conn.; member of various fraternal, civic and veterans organizations; member of the Graduates Club, New Haven. Former chairman, Personnel Appeal Board, State of Connecticut.

Elected to the 86th Congress on November 4, 1958; reelected to the 87th, 88th, 89th, 90th, 91st, 92nd and 93rd Congresses; member of the House Committee on Appropriations and its Subcommittees on the Department of Defense, HUD-Space-Science-Veterans, and the Legislative Branch (Congress); also, ranking member of the Joint Committee on Congressional Operations.

Residence address, 139 Washington Avenue, North Haven, Conn. 06473; office address, 2265 Rayburn House Office Bldg., Washington, D.C. 20515; New Haven office, 301 Post Office Bldg., 06510. Administrative Assistant, Eileen Nixon.

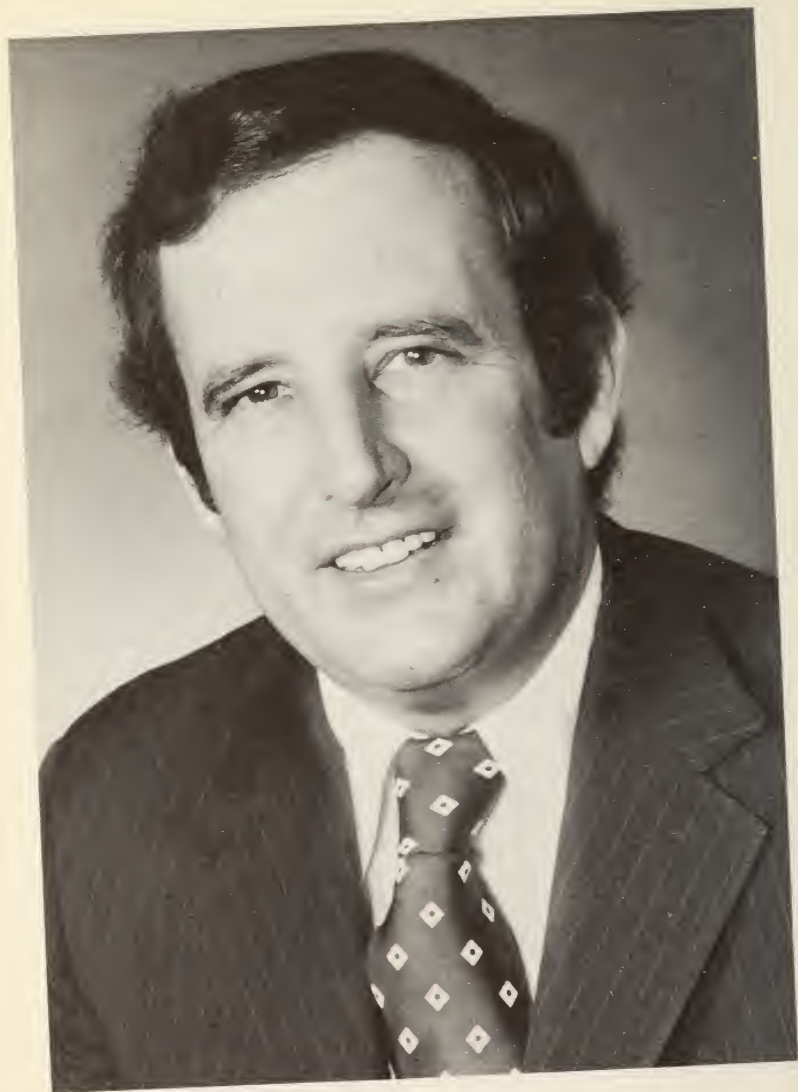

STEWART B. MCKINNEY
REPRESENTATIVE, FOURTH CONGRESSIONAL DISTRICT

STEWART B. MCKINNEY

REPRESENTATIVE, FOURTH CONGRESSIONAL DISTRICT

STEWART BRETT MCKINNEY, Republican, of Fairfield, Connecticut; born in Pittsburgh, Pa., on January 30, 1931; son of the late James Polk and Clare Brett McKinney. Educated at Fairfield public schools, Kent School, and Princeton University; received a B.A. in American History in 1958 from Yale University. In 1951, he enlisted in the Air Force and in 1955, he was honorably discharged with the rank of sergeant.

Mr. McKinney began his career in public service in 1966 when he was elected to the Connecticut General Assembly. He was reelected in 1968 and was chosen by his colleagues to serve as Minority Leader. On November 3, 1970, he was elected to the 92nd Congress; reelected on November 7, 1972 to the 93rd Congress. He is a member of the House Banking and Currency Committee and the District of Columbia Committee.

Mr. McKinney's associations include: Boards of Directors, Rehabilitation Center of Eastern Fairfield County; Bridgeport Child Guidance Clinic; Bridgeport Hospital; Bridgeport Chamber of Commerce, and the Bridgeport Better Business Bureau; Board of Trustees, Fairfield Chamber of Commerce and Greens Farms Academy; Board of Associates, University of Bridgeport; Past President, Fairfield Chapter, American Red Cross; Past Vice President, Fairfield Rotary Club; Legislative Chairman, American Legion, Post 74; Lay Reader, St. Timothy's Church, Fairfield.

Mr. McKinney resides at 4480 Congress Street, Fairfield, with his wife, the former Lucie Cunningham, and their five children: Stewart Jr., 17; Lucie, 16; Jean, 15; Libby, 14; and John, 10.

His office address is 504 Cannon House Office Bldg., Washington, D.C. 20515; district offices: Federal Bldg., Lafayette Blvd., Bridgeport 06603; 1 Landmark Square, Stamford 06901 and 1305 Post Rd., Fairfield 06430.

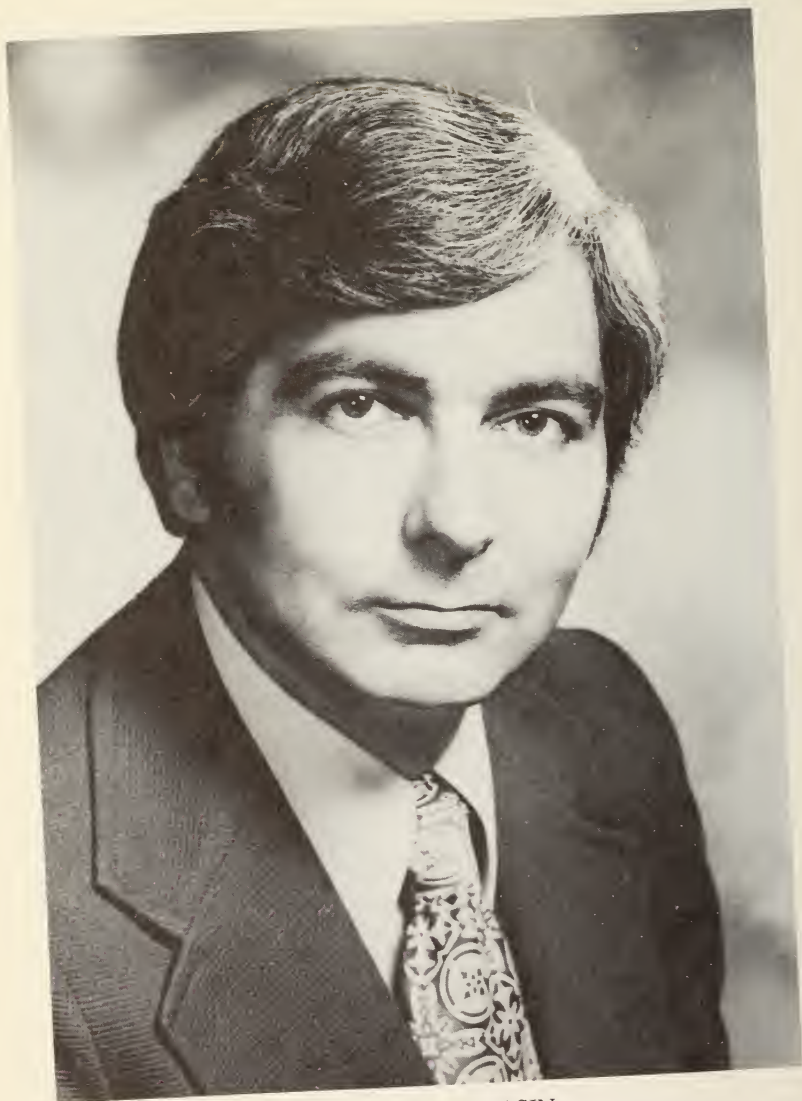

RONALD A. SARASIN
REPRESENTATIVE, FIFTH CONGRESSIONAL DISTRICT

RONALD A. SARASIN

REPRESENTATIVE, FIFTH CONGRESSIONAL DISTRICT

RONALD A. SARASIN, Republican, of Beacon Falls, Connecticut; born December 31, 1934, and a resident of Beacon Falls since 1937. Attended local schools and Naugatuck High School. Entered U.S. Navy, 1952, Honorably Discharged, 1956. Received Bachelor of Science degree in Business Administration from University of Connecticut in 1960 and Juris Doctor degree from University of Connecticut School of Law in 1963.

Admitted to practice before the Connecticut, Federal and U.S. Supreme Court Bars. Member, American, Connecticut, New Haven Bar Associations. Past president, Naugatuck Valley Bar Association. Member, American Arbitration Association, American Trial Lawyers Association.

Assistant Professor of Law, New Haven College, 1963-66; Town Counsel, Beacon Falls, 1963-72. Member of various civic and fraternal organizations.

Elected to Connecticut House of Representatives, 1969; appointed Assistant Minority Leader 1971. Served on Judiciary, Rules and Liquor Control Committees, Republican State Platform Committee.

Elected to U.S. House of Representatives, November, 1972. Appointed to House Education and Labor Committee, General Labor Subcommittee, Select Labor Subcommittee, Select Education Subcommittee, Republican Task Force on Energy and Resources, Republican Task Force on the Aging.

Married the former Marjorie Grazio of New Haven; one child, Michael A. Sarasin, born 1962. Residence address, 155 Munson Road, Beacon Falls, Conn. 06403. Washington office, 511 Cannon House Office Bldg., Washington, D.C. 20515. Waterbury office, 209 Federal Office Bldg., 135 Grand Street, Waterbury, Conn. 06701.



ELLA T. GRASSO
REPRESENTATIVE, SIXTH CONGRESSIONAL DISTRICT

ELLA T. GRASSO

REPRESENTATIVE, SIXTH CONGRESSIONAL DISTRICT

ELLA TAMBUSI GRASSO, Democrat, was born in Windsor Locks, Connecticut on May 10, 1919, daughter of the late James and Maria (Oliva) Tambussi.

Elected to Congress, 1970; reelected 1972. Serves on the House Veterans' Affairs Committee; House Education and Labor Committee, and its Select Subcommittee on Education, Select Subcommittee on Labor, and Subcommittee on Agricultural Labor.

Member, Connecticut House of Representatives 1953 and 1955 sessions; Secretary of the State 1958, reelected 1962 and 1966; delegate from Sixth Congressional District to Constitutional Convention, Democratic Floor Leader of Convention and Chairman of Commission to Prepare for Constitutional Convention, 1965.

Married to Thomas A. Grasso, D.Ed.; two children, Susane and James.

Residence address, 2 Woodland Hollow, Windsor Locks, Conn. 06096; office address, 431 Cannon House Office Bldg., Washington, D.C. 20515.



FLORENCE D. FINNEY
PRESIDENT PRO TEMPORE OF THE STATE SENATE

FLORENCE D. FINNEY

PRESIDENT PRO TEMPORE OF THE STATE SENATE

FLORENCE DONADY FINNEY, Republican, was born in Long Island City, N.Y., on March 19, 1903, daughter of the late William M. and Elizabeth (Conroy) Donady.

Member of the Greenwich Representative Town Meeting continuously since 1941.

Member, Connecticut House of Representatives 1949, 1951, 1953 sessions; member, Connecticut Senate 1955 continuously to the present; Deputy Majority Leader, 1973; President Pro Tempore, June 12, 1973-74.

Delegate from Fourth Congressional District and Assistant Secretary of the Constitutional Convention, 1965.

Wife of James A. Finney, owner of small business; one child, James A. Finney, Jr.; four grandchildren, Blaire, James A. 3rd, Adrienne and Matthew.

Residence address, 10 Riverside Lane, Riverside, Conn. 06878; mailing address, 59 River Road, Cos Cob, Conn. 06807.

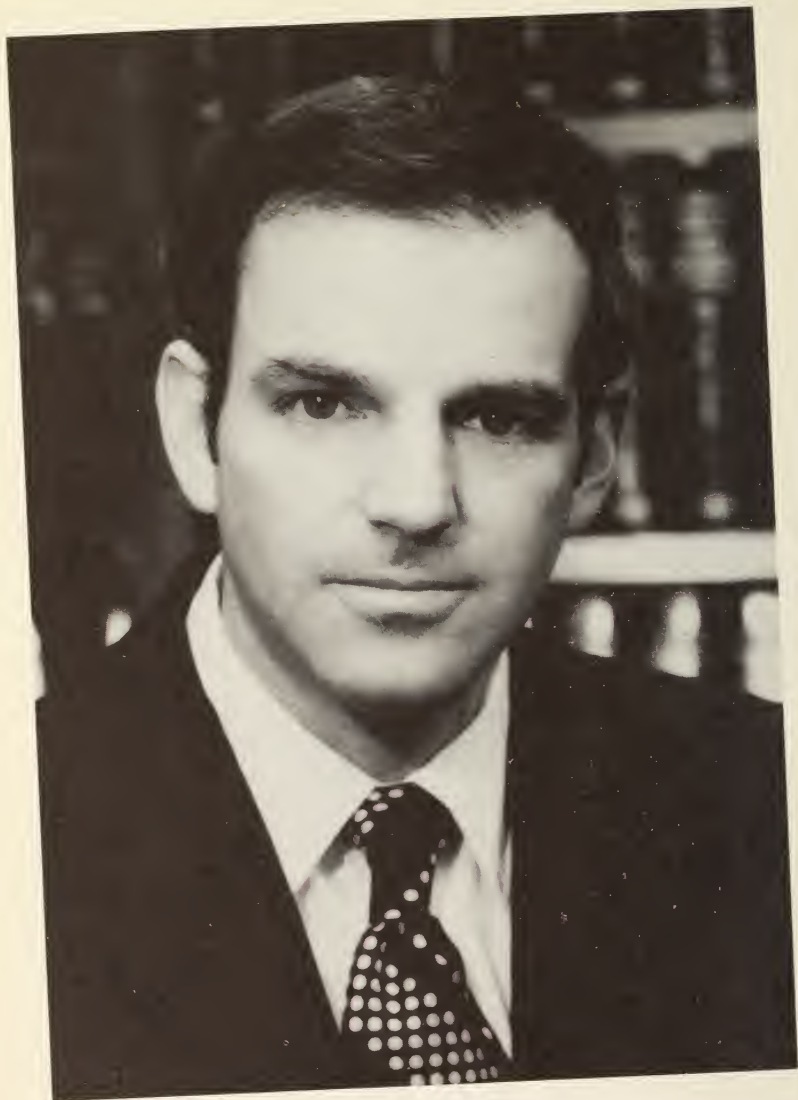

LEWIS B. ROME
MAJORITY LEADER OF THE STATE SENATE

LEWIS B. ROME

MAJORITY LEADER OF THE STATE SENATE

LEWIS B. ROME, Republican, of Bloomfield, Connecticut, was born in Hartford on September 12, 1933. He is a graduate of the Bloomfield High School and the University of Connecticut School of Law, 1957. He is a partner in the firm of Rome and Case in Bloomfield.

He was elected to the State Senate in 1970, and in 1972 from the 8th Senatorial District. He served on the Senate Judiciary, Transportation, Banking, Insurance, Judiciary Study, Legislative Program Review and Evaluation Committees. He also served as the Senate Republican liaison with the Governor in 1972. He is a member of the Legislative Management Committee and Chairman of the Committee on Executive Nominations and Chairman of the Intergovernmental Commission.

He served as Mayor of Bloomfield, 1965-1969, and Councilman, 1961-1969; Chairman, Capitol Region Council of Elected Officials, 1967-1969; and he has served as the Senate Majority Leader since 1973. He is a trustee of Connecticut Public Television and director of the Coordinating Council for Foundations, Inc.

Senator Rome is the recipient of the Bloomfield Republican of the Year Award, 1969, and the Jaycees Distinguished Service Award and was named Outstanding Young Man of Bloomfield. He is a member of the Hartford County, Connecticut and American Bar Associations and is a member of the American Judicature Society.

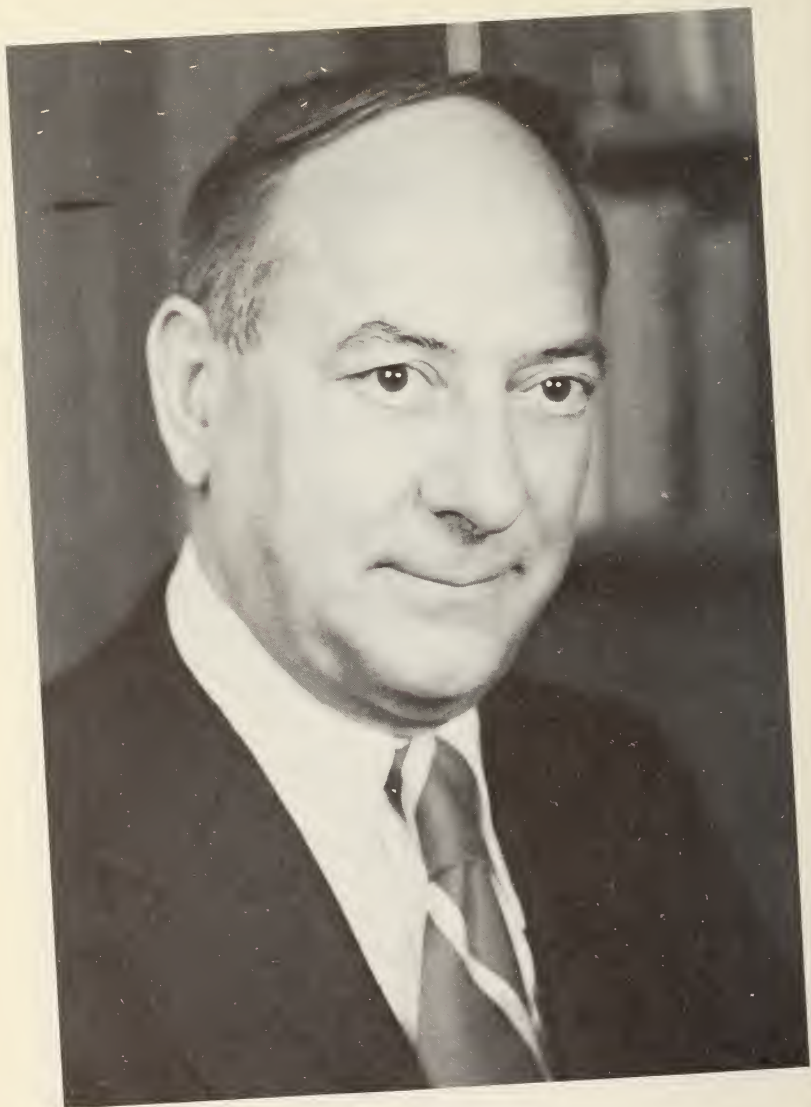

CHARLES T. ALFANO
MINORITY LEADER OF THE STATE SENATE

CHARLES T. ALFANO

MINORITY LEADER OF THE STATE SENATE

CHARLES T. ALFANO, Democrat, of Suffield, Connecticut, was born on June 21, 1920.

Attended Suffield public elementary schools, Suffield Academy and graduated cum laude from the University of Connecticut in 1943. He received his law degree from the University of Michigan Law School. As a practicing attorney he has been active in public service since 1948, serving as Judge of the Town Court of Suffield for a number of years, Suffield Board of Education, Zoning and Planning Commission and Industrial Development Commission.

A World War II veteran he served in the United States Navy in both the Atlantic and Pacific areas.

In 1959, as a first term State Senator he was selected Chairman of the powerful General Law Committee. He has been a member of the Committee on Executive Appointments, Labor Committee, Claims Committee, Education Committee, Appropriations Committee, Corporation Committee and Rules Committee.

In the 1964 Special Session of the General Assembly ordered by the United States District Court to realign representation in the State Legislature, he played a major role as Chairman of the Constitutional Convention Committee which was responsible for drafting legislation providing for the Constitutional Convention.

In his capacity as Chairman of the Legislative Council since 1967, he initiated a program of legislative modernization. As a result, the Eagleton Institute of Politics was employed to make a study of the Connecticut General Assembly and many of its recommendations designed to streamline the legislature were adopted by the 1969 session of the General Assembly.

He is now serving his eighth term and has served as President Pro Tempore of the Senate in the 1967 through 1972 sessions.

Married to the former Mary Ann Sinatro of West Hartford, they have three daughters, Diane Elizabeth, Andrea Rose and Susan Marie, and one son, Charles T. Alfano, Jr.



FRANCIS J. COLLINS
SPEAKER OF THE HOUSE OF REPRESENTATIVES

FRANCIS J. COLLINS

SPEAKER OF THE HOUSE OF REPRESENTATIVES

FRANCIS J. COLLINS, Republican, of Brookfield, Connecticut was born in Danbury, Conn., November 20, 1933.

Attended local schools; graduated Danbury High School, 1951; attended Western Connecticut State College; graduated Miami (Ohio) University, 1955, B.S.; and received LL.B. from the University of Connecticut Law School in 1962. He is a U.S. Army veteran 1956-58.

State Representative from the 165th Assembly District, 1967, 1969 and 1971, Assistant Minority Leader 1969, and elected Minority Leader of the House in 1971. Served as Republican House member of the Commission to Revise the Criminal Statutes; Co-Chairman of the Legislative Management Committee; Rules Committee and Executive Nominations Committee, Republican Platform Research Committee 1968 and 1970; member of Brookfield Republican Town Committee; Chairman, Republican State Convention, 1972.

He practices law in Danbury and is a partner in the law firm of Cutsumpas, Collins and Hannafin, and is a member of the American and Connecticut Bar Associations. He has served as a Director of the University of Connecticut School of Law Alumni Association; past president of the Brookfield Exchange Club; former Director of the Brookfield Chamber of Commerce; former vice president of the Community Chest and was a recipient of the Jaycees Outstanding Young Man Award in 1967.

He is a member of the Board of Directors of the Connecticut Attorneys Title Guaranty Fund and serves as Zoning Counsel to the Town of Brookfield.

Married to the former Dora Rencsko, he and his wife reside at Beechtree Road in Brookfield with their five children, Kevin, 16; Keith, 14; Kathleen, 12; Kristy, 11 and Kyle, 8.

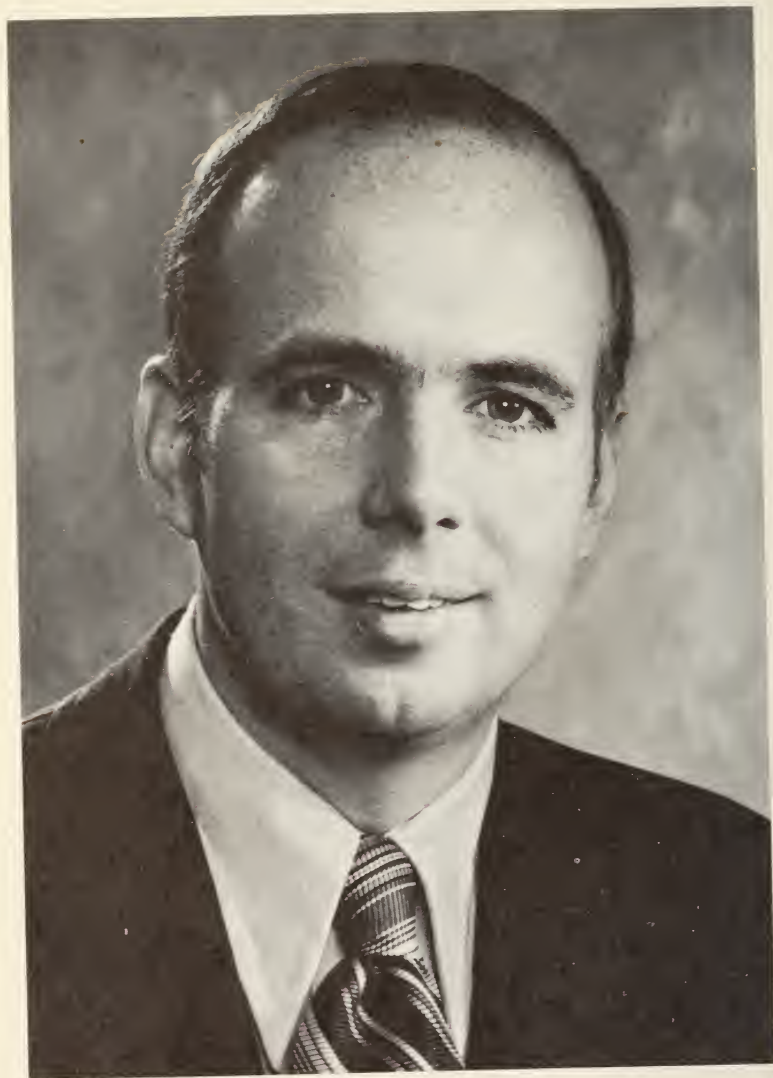

GERALD F. STEVENS
MAJORITY LEADER OF THE HOUSE OF REPRESENTATIVES

GERALD F. STEVENS

MAJORITY LEADER OF THE HOUSE OF REPRESENTATIVES

GERALD F. STEVENS, Republican, of Milford, Connecticut, was born in Milford on March 17, 1938. He attended local Milford schools; graduated from Milford High School, University of Connecticut and George Washington University Law School, LL.B. He is a partner in the law firm of Stevens and Moran.

Active in civic affairs, he is past member of the Board of Directors of the Milford Y.M.C.A., a former member of the Board of Directors of the Milford Child Guidance Clinic, former Professional Division Chairman of the Milford United Fund, member of the Speakers Bureau Milford Hospital Building Fund Drive and recipient of the Milford Junior Chamber of Commerce Distinguished Service Award in 1968 and the State Junior Chamber of Commerce Outstanding Young Man Award in 1969.

Representative Stevens served with the Republican Town Committee of Milford and also as a member of the Board of Deacons of the United Church of Christ Congregational. He was elected to his fourth term in November 1972 and has served as Assistant Minority Leader in the 1971-72 sessions and now serves as Majority Leader in the 1973-74 sessions. He serves as House Chairman of the Legislative Regulations Review Committee since 1969 and has served on the Judiciary, Public Health and Safety, Labor, Insurance and Legislative Intern Committees.

He resides in Milford with his wife, Judith and their four daughters, Karen Anne 9, Laurie Jean 7, Amy Elizabeth 4, and Wendy Lynn 2.



CARL R. AJELLO
MINORITY LEADER OF THE HOUSE OF REPRESENTATIVES

CARL R. AJELLO

MINORITY LEADER OF THE HOUSE OF REPRESENTATIVES

CARL R. AJELLO, Democrat, of Ansonia, Connecticut, was born in Ansonia on August 22, 1932. The son of Carl R. and Kathryn Flanigan Ajello, he attended Ansonia schools and was graduated from the University of Connecticut, B.S., 1953, and New York University, School of Law, LL.B., J.D.S., 1956; admitted to the Connecticut Bar, July, 1956.

He served with the U.S. Army, Judge Advocate General's Corps from 1957-1960, entering as a Lieutenant and discharged with the rank of Captain. He was discharged from U.S. Army Reserves in 1968.

He was elected Justice of the Peace, City of Ansonia, for the 1960-1962 term and served as Corporation Counsel, City of Ansonia, from 1965 through 1968. Member of the Connecticut General Assembly since 1963; served as Assistant House Majority Leader in the 1967 session, House Majority Leader in the 1969 and 1971-72 sessions; House Minority Leader in the 1973-74 sessions.

A partner in the law firm of Ajello and Hoyle with offices in Ansonia and New Haven, Representative Ajello was presented the Distinguished Service Award of the Ansonia Jaycees in 1965 and has been listed in "Who's Who in the East" each year since 1965.

He is a member of the Connecticut Bar, American Bar and Naugatuck Valley Bar Associations, Judicature Society, American Trial Lawyers Association, National Legislative Conference Committee on Federal and Intergovernmental Relations and Lower Naugatuck Valley Mental Health Planning Council; incorporator of the Savings Bank of Ansonia and the Griffin Hospital.

His hobbies include sports, softball, golf, handball and swimming.

He resides at Pulaski Highway in Ansonia, with his wife, the former Jacqueline Culmo of Ansonia, and their two children, Michele and Carl III.



CONNECTICUT SUPREME COURT

Left to right, sitting, Senior Associate Justice and Chief Court Administrator John P. Cotter, Chief Justice Charles S. House, Associate Justice Louis Shapiro; standing, Associate Justice Herbert S. MacDonald, Associate Justice Alva P. Loisel, Associate Justice Joseph W. Bogdanski.

CONNECTICUT SUPREME COURT

CHIEF JUSTICE CHARLES S. HOUSE

Born April 24, 1908, Manchester, Connecticut. Graduate Manchester High School 1925, Williston Academy 1926, Harvard College, A.B. 1930, Harvard Law School, LL.B. 1933. Admitted to Connecticut Bar 1933. Manchester Town Court, Deputy Judge 1939-41; Prosecuting Attorney 1941-42; Assistant State's Attorney, Hartford County 1942-46. Representative, Connecticut General Assembly 1941 Session. State Senator, 4th District 1947 and 1949 Sessions. Senate Minority Leader 1949 Session. Chairman, Legislative Council 1949. Chairman, Manchester Board of Education 1944-53. Member State Bar Examining Committee 1947-58. Vice Chairman, Judicial Council 1964-65, Chairman, 1965-71. Chairman, Judicial Review Council, 1969-71. Member of American, Connecticut, Hartford County and Manchester Bar Associations. Fellow, American Bar Association. Judge, Superior Court, 1953-65. Chief Judge, Superior Court, 1965. Justice, Supreme Court, July 1, 1965-71. Chief Justice, May 14, 1971.

SENIOR ASSOCIATE JUSTICE AND CHIEF COURT ADMINISTRATOR JOHN P. COTTER

Born Hartford, Connecticut. Education: Trinity College, B.S., Harvard Law School, LL.B., Trinity College, LL.D. Justice, Supreme Court, Connecticut and Chief Court Administrator July 1, 1965; Past Co-Chairman, Connecticut Planning Committee on Criminal Administration, and Delegate, First National Conference on Crime Control; Judge, Superior Court 1955-65; Judge, Court of Common Pleas 1950-55; Judge, Hartford City and Police Court 1950; Prosecuting Attorney, Court of Common Pleas, County of Hartford 1949-50; Member: General Assembly and House floor leader 1947-50; Judiciary Committee, Connecticut State Legislature 1947-50; Metropolitan District Commission 1947-50; Chairman, Legislative Council 1947-48; Board of Fellows, Trinity College 1965-68; Member: Board of Directors, American Judicature Society, Board of Directors, Hartford Hospital; Board of Trustees, Institute for Court Management, Denver, Colorado; Member: American Bar Association, Institute of Judicial Administration, Judicial Council, Connecticut Bar Association, Hartford County Bar Association, Board of Pardons.

ASSOCIATE JUSTICE LOUIS SHAPIRO

Born February 7, 1905, New York City. Education, Hartford Public High School, University of Connecticut School of Law, 1933. Admitted to the Connecticut Bar in 1934. Member, Commission to Revise General Statutes, 1945-49. Town Counsel of Farmington, 1948-53. House of Representatives, 1941-51. House Chairman, Judiciary Committee, 1947-49. Majority Leader of the House, 1951. Chairman, Legislative Council, 1951-53. Member, Judicial Council, 1968-69. Chairman, Board of Education and Services for the Blind, October 1, 1970; Member, State Library Committee, March 28, 1972. Member of American, Connecticut and Hartford County Bar Associations. Judge, Superior Court 1953-70. Chief Judge, Superior Court 1966-70. Justice, Supreme Court April 21, 1970.

ASSOCIATE JUSTICE ALVA P. LOISELLE

Born July 4, 1910, Willimantic, Connecticut. Education, Windham High School, University of Connecticut, 1934. University of Connecticut School of Law, 1943. Admitted to Connecticut Bar in 1943. Corporation Counsel, City of Willimantic. Town Counsel for Towns of Windham, Mansfield and Canterbury. Instructor: University of Connecticut 1946-52. Member: Executive Council of Connecticut Bar Association, Windham County Bar Association, Connecticut Bar Association, American Bar Association and American Judicature Society. Chairman, Judicial Council, Judicial Review Council, Rules Committee, Legal Internship Committee. Judge, Court of Common Pleas, 1952-57; Judge, Superior Court, 1957-71; Chief Judge of Superior Court, 1970-71; Justice, Supreme Court, May 14, 1971.

ASSOCIATE JUSTICE HERBERT S. MACDONALD

Born January 14, 1907, Uniontown, Pennsylvania. Graduate The Hill School, 1925, Yale College, A.B. 1929, Harvard Law School, LL.B. 1932. Admitted to Connecticut Bar 1933. Chairman, North Haven Zoning Commission, 1938-48; Judge, North Haven Court 1939-57; United States Commissioner 1941-42; State Senator, 12th District and Senate Chairman Finance Committee, 1947 Session; member, Legislative Council

1947-48; Vice Chairman, Judicial Council 1965-67. Chairman, Commission to Investigate the Relationship Between the State and its Subdivisions, 1953-54. Member, State Fiscal Study Commission 1965-67; member, American Bar Association, American Judicature Society, Connecticut Bar Association (President 1953-54); New Haven County Bar Association; Fellow, American Bar Foundation; Co-Chairman, Connecticut Planning Committee on Criminal Administration; Judge, Superior Court, 1957-72; Justice, Supreme Court, April 29, 1972.

ASSOCIATE JUSTICE JOSEPH W. BOGDANSKI

Born November 12, 1911, New Britain, Connecticut. Education, New Britain High School, Vermont Academy, Colgate University, A.B., 1935, Yale University Graduate School, 1935-36, University of Connecticut School of Law, LL.B., 1940. Admitted to Connecticut Bar 1940. Meriden City and Police Court, Prosecuting Attorney and Deputy Judge, 1941-42. U.S. Navy, 1943-46, Lieutenant (j.g.). Meriden City and Police Court, presiding judge 1949-51. Member, Meriden Bar Association, Connecticut Bar Association, American Bar Association. Judge, Court of Common Pleas, 1955-58; Judge, Superior Court, 1958-72. Justice, Supreme Court, December 2, 1972.

SECTION III—STATE GOVERNMENT—LEGISLATIVE

JOINT COMMITTEE ON LEGISLATIVE MANAGEMENT.—(Sec. 2-71a-k, Chapt. 18A, Gen. Stat. Salary, Exec. Dir., \$22,444. Address: Room 314, State Capitol, Hartford. Tel., 566-2802.)

Senate Members: Co-Chm., Pres. Pro Tempore Florence D. Finney, Cos Cob; Majority Leader Lewis B. Rome, Bloomfield; Deputy Majority Leader George L. Gunther, Stratford; Asst. Majority Leader Dave Odegard, Manchester; Minority Leader Charles T. Alfano, Suffield; Deputy Minority Leader J. Edward Caldwell, Bridgeport; Asst. Minority Leader Joseph J. Fauliso, Hartford; Sen. Lawrence J. DeNardis, Hamden.

House Members: Co-Chm., Speaker Francis J. Collins, Brookfield Center; Deputy Speaker Michael L. Morano, Greenwich; Majority Leader Gerald F. Stevens, Milford; Deputy Majority Leader Alan H. Nevas, Westport; Minority Leader Carl R. Ajello, Ansonia; Deputy Minority Leader James J. Kennelly, Hartford; Minority Leader-at-Large William R. Ratchford; Rep. James F. Bingham, Stamford.

Exec. Director, David B. Ogle, Rocky Hill; *Chief Fiscal Officer*, J. Peter Waldron, Cromwell.

OFFICE OF LEGISLATIVE RESEARCH.—(Sec. 2-71c, Chapt. 18A, Gen. Stat. Salary, Director, \$19,081. Address: Room 120, State Capitol, Hartford. Tel., 566-4150.)

Director, Carl D. Frantz, Manchester.

OFFICE OF FISCAL ANALYSIS.—(Sec. 2-71c, Chapt. 18A, Gen. Stat. Salary, Director, \$19,081. Address: Room 410, State Capitol, Hartford. Tel., 566-2256.)

Director, Ralph J. Caruso, Glastonbury.

LEGISLATIVE COMMISSIONERS' OFFICE.—(Legislative Comrs. appointed by the General Assembly, for four years, and until a successor is appointed and has qualified, Sec. 2-54, Gen. Stat. Salary, Comrs., \$17,622. Address: Room 103, State Capitol, Hartford. Tel., 566-5030.)

Legislative Comrs., Arthur M. Lewis, West Hartford, July 1, 1971; Harry N. Mazadoorian, New Britain, July 1, 1977. *Director, Legislative Legal Services*, Norma Klotten, Hartford.

CONNECTICUT COMMISSION ON INTERGOVERNMENTAL COOPERATION.—(Sec. 2-72, 2-73, 2-75, Gen. Stat. Address: Room 314, State Capitol, Hartford. Tel., 566-2802.)

Ex-officio Members: Thomas J. Meskill, Governor; Peter L. Cashman, Lieutenant Governor; Francis J. Collins, Speaker of the House.

Governor's Committee: Chm., Edward H. Simpson, Comr. of Personnel and Administration; Alden A. Ives, State Treasurer; Robert K. Killian, Attorney General, ex-officio; Horace H. Brown, Managing Dir., Planning and Budgeting Div., ex-officio.

Senate Committee: Charles T. Alfano, Suffield; George L. Gunther, Stratford; Dave Odegard, Manchester; P. Edmund Power, Torrington; Lewis B. Rome, Bloomfield, June 30, 1975.

House Committee: Albert W. Cretella, Jr., North Haven; Sarah Frances Curtis, Sandy Hook; Peter F. Locke, Jr., Stafford Springs; Bruce L. Morris, New Haven; David J. Sullivan, Jr., Bridgeport, June 30, 1975.

Administrator, David B. Ogle; *Secy.*, Flavia P. Dotchin.

COMMISSION ON UNIFORM LEGISLATION.—(Members appointed by the Governor, with the advice and consent of the Senate, Chapt. 182, 1905 Gen. Stat.; vacancies filled by the Governor, Sec. 2-80, Gen. Stat. Compensation, none. Address: Room 314, State Capitol, Hartford. Tel., 566-2802.)

John M. Bailey, Hartford; Frank E. Dully, West Hartford; Harold E. Read, Jr., West Hartford; indefinite terms.

OFFICE OF SENATE CLERKS.—(Sec. 2-10, Gen. Stat. Address: Room 309, State Capitol, Hartford. Tel., 566-2863, 3574.)

Senate Clerk, Robert M. Milvae, Bloomfield; *Asst. Senate Clerk*, R. Kippen Janes, New Hartford; *Permanent Asst. to Senate Clerk*, Rita S. Hennessey; *Senate Journal Clerk*, Agnes Zumbroski; *Senate Calendar Clerk*, Mary Banach; *Asst. Senate Journal Clerk*, Mary Edwards.

OFFICE OF HOUSE CLERKS.—(Sec. 2-10, Gen. Stat. Address: Room 217, State Capitol, Hartford. Tel., 566-2708, 5202.)

House Clerk, Lucille M. Dow, West Hartford; *Asst. House Clerk*, Edward T. Lynch, Jr., New Britain; *Permanent Asst. to House Clerk*, Marion F. Delaney; *House Journal Clerk*, Doris Sherlock; *House Calendar Clerk*, Ann S. Gutt; *Asst. House Journal Clerk*, Ann Stent.

LEGISLATIVE REGULATIONS REVIEW COMMITTEE.—(Sec. 4-170, Gen. Stat. Address: Judiciary Room, State Capitol, Hartford. Tel., 566-2802.)

Senate Members: Co-Chm., William E. Strada, Jr., Stamford; J. Edward Caldwell, Bridgeport; Merritt M. Comstock, Essex; Joseph J. Dinielli, Bristol; George L. Gunther, Stratford; Samuel B. Hellier, West Mystic; William C. Powanda, Jr., Seymour.

House Members: Co-Chm., Gerald F. Stevens, Milford; Russell L. Post, Jr., Canton; James J. Clynes, Southington; Thomas H. Dooley, Vernon; Donald F. Esposito, Danbury; Eloise B. Green, Southbury; David J. Sullivan, Jr., Bridgeport.

COMMITTEE FOR LEGISLATIVE STAFF INTERNSHIPS.—(Sec. 2-81, Gen. Stat. Address: Room 120, State Capitol, Hartford. Tel., 566-4150.)

Senate Members: Co-Chm., Lawrence J. DeNardis, Hamden; Anthony M. Ciarlone, New Haven; Dave Odegard, Manchester; John V. Zisk, New Britain.

House Members: Co-Chm., Jean T. Thornton, Glastonbury; James H. Brannen, III, Colchester; Joseph S. Coatsworth, Cromwell; Irving Stolberg, New Haven.

Administrator, Carl D. Frantz.

LEGISLATIVE PROGRAM REVIEW COMMITTEE.—(Sec. 2-53e, Gen. Stat. Salary, Director, \$18,360. Address: Room 402, State Capitol, Hartford. Tel., 566-4843.)

Senate Members: Co-Chm., Dave Odegard, Manchester; J. Edward Caldwell, Bridgeport; Thomas G. Carruthers, Vernon; Joseph Lieberman, New Haven; Romeo G. Petroni, Ridgefield; William E. Strada, Jr., Stamford.

House Members: Co-Chm., John G. Groppo, Winsted; Ernest C.

Burnham, Jr., Clinton; Robert J. Carragher, Hartford; Albert W. Cre-tella, Jr., North Haven; George W. Hannon, Jr., East Hartford; Astrid T. Hanzalek, Suffield.

Director, George L. Schroeder.

JOINT LEGISLATIVE ETHICS COMMITTEE.—(Sec. 1-69, Gen. Stat. Address: Room 314, State Capitol, Hartford. Tel., 566-2802.)

Senate Members: Co-Chm., Charles T. Alfano, Suffield; Philip N. Costello, Jr., Madison; Joseph J. Fauliso, Hartford; Ruth O. Truex, Wethersfield.

House Members: Co-Chm., Alan H. Nevas, Westport; Donald S. Genovesi, Manchester; Nicholas M. Motto, Hartford; Richard C. Willard, East Hartford.

Administrator, David B. Ogle; *Legal Advisor*, Norma Kloten.

LEGISLATIVE AUDIT REVIEW SUBCOMMITTEE.—(Sec. 2-71m, Gen. Stat. Address: Judiciary Room, State Capitol, Hartford. Tel., 566-4483.)

Senate Members: Charles T. Alfano, Suffield; Joseph J. Fauliso, Hart-ford; George L. Gunther, Stratford.

House Members: Chm., James F. Bingham, Stamford; James J. Ken-nelly, Hartford; Michael L. Morano, Greenwich.

LEGISLATIVE COMMITTEE ON STATE PLANNING AND DE-VELOPMENT.—(Sec. 4-60d, Gen. Stat. Address: Room 314, State Capitol, Hartford. Tel., 566-2802.)

Senate Members: Richard C. Bozzuto, Watertown; J. Edward Cald-well, Bridgeport; Richard S. Scalo, Bridgeport; John J. Zajac, Jr., Meri-den.

House Members: Daniel L. McKeever, Ellington; Eugene A. Migli-aro, Jr., Wolcott; Paul A. Siladi, Jr., Stamford; Rosario T. Vella, Enfield.

AUDITORS OF PUBLIC ACCOUNTS.—(Appointed by the General Assembly, for four years, and until a successor is appointed and has qualified, Sec. 4-62, Gen. Stat. Salary, \$29,779, \$27,160. Address: Rooms 414, 416, State Capitol, Hartford. Tel., 566-2119, 5572.)

Henry J. Becker, Jr., Avon, July 1, 1975. Leo V. Donohue, Avon, July 1, 1977.

COMMISSION ON CLAIMS.—(Appointed by the Governor, with the advice and consent of the General Assembly, for six years. Sec. 4-143, Gen. Stat. Address: 1179 Main St., Hartford. Tel., 566-2024.)

Chm., Richard A. Wallace, Hartford, July 1, 1977. Baruyr Peshmal-yan, Woodstock, July 1, 1975. Ernest J. Millerick, Plainville, July 1, 1979.

Exec. Secy., John E. Fay; *Spec. Asst.*, Wilhelmina Date.

COMMISSION ON FORFEITED RIGHTS.—(Sec. 9-47, Gen. Stat. Compensation of members, \$40 per day in lieu of expenses for each day of service. Address: 20 Trinity St., Hartford. Tel., 566-3104.)

Appointed by the Pres. Pro Tempore of the Senate, *Chm.*, Fred P. Bruni, Torrington; appointed by the Governor, Henry F. Niedzwecki, Waterford; appointed by the Speaker of the House, Mrs. Gretchen Smith, Stamford, July 1, 1975.

Adm. Asst., Lucy C. Rossi.

MEMBERS AND OFFICERS OF THE SENATE OF THE STATE OF CONNECTICUT FEBRUARY SESSION, 1974

(Note: Legislative statistics concerning past members of the Connecticut General Assembly are on file in the State Library.)

President, Lieutenant Governor Peter L. Cashman, r., Lyme; *President Pro Tempore*, Florence D. Finney, r., Cos Cob, 36th Dist.; *Majority Leader*, Lewis B. Rome, r., Bloomfield, 8th Dist.; *Deputy Majority Leader*, George L. Gunther, r., Stratford, 21st Dist.; *Asst. Majority Leaders*, Dave Odegaard, r., Manchester, 4th Dist.; John J. Zajac, Jr., r., Meriden, 13th Dist.; *Minority Leader*, Charles T. Alfano, d., Suffield, 7th Dist.; *Deputy Minority Leader*, J. Edward Caldwell, d., Bridgeport, 23rd Dist.

<i>Sen. Dist.</i>	<i>Name</i>	<i>Pol. Age</i>	<i>Birthplace</i>	<i>Occupation</i>	<i>Marital Status</i>	<i>Mailing Address</i>
1	JOSEPH J. FAULISO, ¹	d.,	57 Stonington,	attorney,	w.,	7 Linden Pl., Hartford 06106
2	WILBER G. SMITH, ²	d.,	38 Orlando, Fla.,	mgr., credit union,	m.,	196 Palm St., Hartford 06112
3	HARRY S. BURKE, ³	d.,	76 Newburgh, N.Y.,	retired,	s.,	1944 Main St., East Hartford 06108
4	DAVE ODEGARD, ²	r.,	32 Elk River, Minn.,	realtor,	m.,	27 McCann Dr., Manchester 06040
5	NICHOLAS A. LENGE, ⁴	r.,	53 West Hartford,	attorney,	m.,	95 Steele Rd., West Hartford 06119
6	JOHN V. ZISK, ⁵	d.,	44 Newburgh, N.Y.,	attorney,	m.,	1927 Stanley St., New Britain 06053
7	CHARLES T. ALFANO, ⁶	d.,	53 Suffield,	attorney,	m.,	100 Constitution Plaza, Hartford 06103
8	LEWIS B. ROME, ²	r.,	40 Hartford,	attorney,	m.,	2 Wintonbury Mall, Bloomfield 06002
9	RUTH O. TRUEX, ⁷	r.,	61 East Hartford,	housewife,	m.,	37 Farmingdale Rd., Wethersfield 06109
10	JOSEPH LIEBERMAN, ²	d.,	31 Stamford,	attorney,	m.,	152 Temple St., New Haven 06510
11	ANTHONY M. CIARLONE, ⁸	d.,	44 New Haven,	corp. officer,	m.,	232 St. John St., New Haven 06511
12	STANLEY H. PAGE, ⁵	r.,	31 New Haven,	real est.,	m.,	Murray La., Guilford 06437
13	JOHN J. ZAJAC, JR., ²	r.,	40 Middlefield,	salesman,	m.,	33 Dexter Ave., Meriden 06450
14	WINTHROP S. SMITH, ⁵	r.,	37 Bridgeport,	real est. broker, funeral dir.,	m.,	135 Broad St., Milford 06460
15	LOUIS S. CUTILLO, ⁸	d.,	39 Mansfield, Mass.,	ins. & real est.,	m.,	22 Birchwood St., Waterbury 06708
16	WILLIAM J. SULLIVAN, ²	d.,	45 Waterbury,	attorney,	s.,	36 Park Pl., Waterbury 06702
17	WM. C. POWANDA, JR., ⁵	r.,	33 Derby,	system analyst,	m.,	27 Partridge Dr., Seymour 06483
18	SAMUEL B. HELLIER, ⁵	d.,	46 Brooklyn, N.Y.,	executive,	m.,	Cedar Rd., West Mystic 06388
19	JAMES J. MURPHY, JR., ²	r.,	37 Norwich,	attorney,	m.,	257 Main St., Norwich 06360
20	*MERRITT M. COMSTOCK, ⁹	r.,	49 Essex,	real est.,	m.,	Ingham Hill Rd., Essex 06426
21	G. L. GUNTHER, N.D., ¹	r.,	54 Bridgeport,	natureopathic phys.,	m.,	890 Judson Pl., Stratford 06497
22	RICHARD S. SCALO, ⁵	r.,	39 Bridgeport,	attorney,	m.,	855 Main St., Bridgeport 06603

MEMBERS AND OFFICERS OF THE SENATE—Continued

Sen. Dist.	Name	Pol. Age	Birthplace	Occupation	Marital Status	Mailing Address
23	J. EDWARD CALDWELL, ⁶	d., 46	Bridgeport,	attorney,	m.,	773 Huntington Tpke., Bridgeport 06610
24	ROMEO G. PETRONI, ¹⁰	r., 44	Ridgefield,	attorney,	m.,	57 Shadow La., Ridgefield 06877
25	WILLIAM J. LYONS, JR., ¹¹	r., 52	Norwalk,	bdg. contractor,	m.,	Raymond La., Norwalk 06855
26	GEORGE C. GUIDERA, ¹²	r., 31	Norwalk,	attorney,	m.,	227 Lyons Plain Rd., Weston 06880
27	WILLIAM E. STRADA, JR., ⁸	d., 38	Stamford,	attorney,	m.,	8 Hickory Dr., Stamford 06902
28	JOSEPH T. GORMLEY, ¹¹	r., 65	Norwalk,	realtor,	m.,	71 Dogwood La., Fairfield 06430
29	LOUISE S. BERRY, ⁵	r., 48	Danielson,	dir. of guidance,	m.,	Mashentuck Rd., Danielson 06239
30	P. EDMUND POWER, ¹³	r., 58	Manchester, N.H.,	industrial rel.,	m.,	46 Apple St., Torrington 06790
31	JOSEPH J. DINIELLI, ¹	d., 46	New York, N.Y.,	salesman—paints,	s.,	78 Tulip St., Bristol 06010
32	RICHARD C. BOZZUTO, ⁵	r., 43	Waterbury,	life ins. salesman,	m.,	430 Northfield Rd., Watertown 06795
33	PHILIP N. COSTELLO, JR., ¹²	r., 43	Grand Island, Nebr.,	attorney,	m.,	P.O. Box 16, Madison 06443
34	LAWRENCE J. DENARDIS, ²	r., 35	New Haven,	college professor,	m.,	383 Broadway, Hamden 06518
35	THOM. G. CARRUTHERS, ⁵	r., 44	Worcester, Mass.,	real estate,	m.,	20 Lawler Rd., Vernon 06066
36	FLORENCE D. FINNEY, ¹⁴	r., 70	L. I. City, N.Y.,	housewife,	m.,	59 River Rd., Cos Cob 06807

¹Senate, 1967, 1969, 1971, 1973. ²Senate, 1971, 1973. ³Senate, 1967, 1969, 1971, 1973. ⁴House, 1957, 1959, 1961, 1963, 1965. ⁵Senate, 1973. ⁶House, 1963, 1965, 1967, 1969, 1971, 1973. ⁷Senate, 1973. ⁸House, 1967, 1969, 1971. ⁹Senate, 1971, 1973. ¹⁰Senate, 1967, 1969, 1971. ¹¹Senate, Sp. Election, 1973. ¹²House, 1957, 1959, 1961, 1963, 1965, 1967, 1969, 1971. ¹³Senate, 1971, 1973. ¹⁴Senate, 1971, 1973. ¹⁵Senate, 1957, 1959, 1961, 1963, 1965, 1967, 1969, 1971, 1973. ¹⁶House, 1963, 1965, 1967, 1969, 1971, 1973. ¹⁷Senate, 1955, 1957, 1959, 1961, 1963, 1965, 1967, 1969, 1971, 1973. ¹⁸House, 1963, 1965, 1967, 1969, 1971, 1973. ¹⁹Senate, 1967, 1969, 1971, 1973. ²⁰House, 1963, 1965, 1967, 1969, 1971, 1973. ²¹Senate, 1967, 1969, 1971, 1973. ²²House, 1963, 1965, 1967, 1969, 1971, 1973. ²³Senate, 1967, 1969, 1971, 1973. ²⁴House, 1963, 1965, 1967, 1969, 1971, 1973. ²⁵Senate, 1967, 1969, 1971, 1973. ²⁶House, 1963, 1965, 1967, 1969, 1971, 1973. ²⁷Senate, 1967, 1969, 1971, 1973. ²⁸House, 1963, 1965, 1967, 1969, 1971, 1973. ²⁹Senate, 1967, 1969, 1971, 1973. ³⁰House, 1963, 1965, 1967, 1969, 1971, 1973. ³¹Senate, 1967, 1969, 1971, 1973. ³²House, 1963, 1965, 1967, 1969, 1971, 1973. ³³Senate, 1967, 1969, 1971, 1973. ³⁴House, 1963, 1965, 1967, 1969, 1971, 1973. ³⁵Senate, 1967, 1969, 1971, 1973. ³⁶House, 1963, 1965, 1967, 1969, 1971, 1973. ³⁷Senate, 1967, 1969, 1971, 1973. ³⁸House, 1963, 1965, 1967, 1969, 1971, 1973. ³⁹Senate, 1967, 1969, 1971, 1973. ⁴⁰House, 1963, 1965, 1967, 1969, 1971, 1973. ⁴¹Senate, 1967, 1969, 1971, 1973. ⁴²House, 1963, 1965, 1967, 1969, 1971, 1973. ⁴³Senate, 1967, 1969, 1971, 1973. ⁴⁴House, 1963, 1965, 1967, 1969, 1971, 1973. ⁴⁵Senate, 1967, 1969, 1971, 1973. ⁴⁶House, 1963, 1965, 1967, 1969, 1971, 1973. ⁴⁷Senate, 1967, 1969, 1971, 1973. ⁴⁸House, 1963, 1965, 1967, 1969, 1971, 1973. ⁴⁹Senate, 1967, 1969, 1971, 1973. ⁵⁰House, 1963, 1965, 1967, 1969, 1971, 1973. ⁵¹Senate, 1967, 1969, 1971, 1973. ⁵²House, 1963, 1965, 1967, 1969, 1971, 1973. ⁵³Senate, 1967, 1969, 1971, 1973. ⁵⁴House, 1963, 1965, 1967, 1969, 1971, 1973. ⁵⁵Senate, 1967, 1969, 1971, 1973. ⁵⁶House, 1963, 1965, 1967, 1969, 1971, 1973. ⁵⁷Senate, 1967, 1969, 1971, 1973. ⁵⁸House, 1963, 1965, 1967, 1969, 1971, 1973. ⁵⁹Senate, 1967, 1969, 1971, 1973. ⁶⁰House, 1963, 1965, 1967, 1969, 1971, 1973. ⁶¹Senate, 1967, 1969, 1971, 1973. ⁶²House, 1963, 1965, 1967, 1969, 1971, 1973. ⁶³Senate, 1967, 1969, 1971, 1973. ⁶⁴House, 1963, 1965, 1967, 1969, 1971, 1973. ⁶⁵Senate, 1967, 1969, 1971, 1973. ⁶⁶House, 1963, 1965, 1967, 1969, 1971, 1973. ⁶⁷Senate, 1967, 1969, 1971, 1973. ⁶⁸House, 1963, 1965, 1967, 1969, 1971, 1973. ⁶⁹Senate, 1967, 1969, 1971, 1973. ⁷⁰House, 1963, 1965, 1967, 1969, 1971, 1973. ⁷¹Senate, 1967, 1969, 1971, 1973. ⁷²House, 1963, 1965, 1967, 1969, 1971, 1973. ⁷³Senate, 1967, 1969, 1971, 1973. ⁷⁴House, 1963, 1965, 1967, 1969, 1971, 1973. ⁷⁵Senate, 1967, 1969, 1971, 1973. ⁷⁶House, 1963, 1965, 1967, 1969, 1971, 1973. ⁷⁷Senate, 1967, 1969, 1971, 1973. ⁷⁸House, 1963, 1965, 1967, 1969, 1971, 1973. ⁷⁹Senate, 1967, 1969, 1971, 1973. ⁸⁰House, 1963, 1965, 1967, 1969, 1971, 1973. ⁸¹Senate, 1967, 1969, 1971, 1973. ⁸²House, 1963, 1965, 1967, 1969, 1971, 1973. ⁸³Senate, 1967, 1969, 1971, 1973. ⁸⁴House, 1963, 1965, 1967, 1969, 1971, 1973. ⁸⁵Senate, 1967, 1969, 1971, 1973. ⁸⁶House, 1963, 1965, 1967, 1969, 1971, 1973. ⁸⁷Senate, 1967, 1969, 1971, 1973. ⁸⁸House, 1963, 1965, 1967, 1969, 1971, 1973. ⁸⁹Senate, 1967, 1969, 1971, 1973. ⁹⁰House, 1963, 1965, 1967, 1969, 1971, 1973. ⁹¹Senate, 1967, 1969, 1971, 1973. ⁹²House, 1963, 1965, 1967, 1969, 1971, 1973. ⁹³Senate, 1967, 1969, 1971, 1973. ⁹⁴House, 1963, 1965, 1967, 1969, 1971, 1973. ⁹⁵Senate, 1967, 1969, 1971, 1973. ⁹⁶House, 1963, 1965, 1967, 1969, 1971, 1973. ⁹⁷Senate, 1967, 1969, 1971, 1973. ⁹⁸House, 1963, 1965, 1967, 1969, 1971, 1973. ⁹⁹Senate, 1967, 1969, 1971, 1973. ¹⁰⁰House, 1963, 1965, 1967, 1969, 1971, 1973.

*Elected on July 10, 1973 to fill the vacancy created by the resignation of Peter L. Cashman, June 7, 1973.

LEGISLATIVE REPORTERS—Gary W. Luhr, *Associated Press*; Alan E. Schoenhaus, Stephen J. Winters, Jeffrey T. Williamson, *Bridgeport Post and Telegram*; Kenneth Stack, *Danbury News-Times*; Jack Zaiman, Irene Driscoll, Barry Schiffman, *Hartford Courant*; James Mutrie, Jr., Robert MacGregor, Mark Penders, Larry Williams, Herriek Jackson, Robert Conrad, *New Haven Register* and *Journal-Courier*, *Hartford Times*; Sol Cohen, *Manchester Herald*; Herman Angel, *Meriden Record*; Einar A. V. Gustafson, *Middletown Press*; Stan DeCoster, *New London Day*; Arthur Mattson, *Norwich Bulletin*; Scott Brinkerhoff, *Stamford Advocate*; Edward P. Butler, Jr., *United Press International*; Gregory Chilson, *Waterbury Republican and American*; William Mill, Larry deBear, Jean Tucker, *Channel 3*; Paul Knapp, *Channel 8*; Andy Yocum, Frank Donovan, *Channel 24*; Tom Monahan, Phil Hall, *Channel 30*; Phil Smith, *WINE*; Joe Connelly, Walt Dibble, *WDRG*; Van Saunders, *WRCH*; Steve Kotchko, *Conn. Public Information Network*; Gail Collins, *Conn. State News Bureau*.

**MEMBERS AND OFFICERS OF THE HOUSE OF REPRESENTATIVES OF THE
STATE OF CONNECTICUT
FEBRUARY SESSION, 1974**

<i>Assembly Dist.</i>	<i>Name</i>	<i>Pol. Age</i>	<i>Birthplace</i>	<i>Occupation</i>	<i>Marital Status</i>	<i>Mailing Address</i>
1	JAMES J. KENNELLY, ¹	d., 42	Hartford,	attorney,	m.,	410 Asylum St., Hartford 06103
2	NICHOLAS M. MOTTO, ²	d., 52	West Hartford,	teacher,	m.,	16 Griswold St., Hartford 06114
3	PAUL A. LAROSA, ¹	d., 49	Hartford,	ins. agent,	m.,	225 Hammer St., Hartford 06114
4	ABRAHAM L. GILES, ³	d., 47	Savannah, Ga.,	grocer,	m.,	2588 Main St., Hartford 06120
5	ROBERT J. CARRAGHER, ⁴	d., 31	Hartford,	sp. asst. to U.S. Sen.,	f.,	54 Newton St., Hartford 06105
6	GEORGE J. RITTER, ²	d., 53	New York, N.Y.,	attorney,	m.,	248 Whitney St., Hartford 06112
7	CLYDE BILLINGTON, JR., ⁴	d., 39	Hartford,	realtor-property mgr.,	m.,	919 Albany Ave., Hartford 06103
8	HOWARD M. KLEBANOFF, ⁴	d., 36	New Haven,	attorney,	m.,	176 Wakefield Cir., East Hartford 06118
9	MURIEL YACAVONE, ⁴	d., 53	Hartford,	legislator,	m.,	45 Connecticut Blvd., East Hartford 06108
10	GEORGE W. HANNON, JR., ¹	d., 40	Hartford,	ins. & real est.,	m.,	42 Russell Dr., East Hartford 06108
11	RICHARD C. WILLARD, ²	d., 45	Hartford,	attorney,	m.,	71 Strickland St., Manchester 06040
12	DONALD S. GENOVESI, ⁵	f., 41	Manchester,	ins. agent,	m.,	67 Oakwood Dr., So. Windsor 06074
13	FRANCIS J. MAHONEY, ²	d., 59	Manchester,	production scheduler,	m.,	19 Hamlin St., Manchester 06040
14	G. WARREN WESTBROOK, ⁶	f., 49	Hartford,	manufacturer,	s.,	63 White Rock Dr., Windsor 06095
15	VICTOR TUDAN, ⁷	d., 52	Winthrop, Mass.,	display-sales,	m.,	91 Old Farms Rd., Simsbury 06070
16	VIRGINIA M. CONNOLLY, ⁴	f., 59	Manchester,	nurse epidemiologist,	m.,	24 Terry Plains Rd., Bloomfield 06002
17	DR. MORRIS N. COHEN, ⁷	d., 75	Russia,	dentist,	m.,	33 Fulton Pl., West Hartford 06107
18	DAVID H. NEIDITZ, ¹	d., 43	Hartford,	attorney,	m.,	

Speaker, Francis J. Collins, f., Brookfield Center, 107th Dist.; *Deputy Speaker*, Michael L. Morano, f., Greenwich, 151st Dist.; *Majority Leader*, Gerald F. Stevens, f., Millford, 119th Dist.; *Deputy Majority Leader*, Alan H. Nevas, f., Westport, 136th Dist.; *Asst. Majority Leaders*, Albert W. Creteila, Jr., f., North Haven, 87th Dist.; Gennaro W. Frate, f., Darien, 141st Dist.; Donald S. Genovesi, f., Manchester, 12th Dist.; Astrid T. Hanzalek, f., Suffield, 61st Dist.; Peter F. Locke, Jr., f., Stafford Springs, 52nd Dist.; David J. Sullivan, Jr., f., Bridgeport, 124th Dist.; *Minority Leader*, Carl R. Ajello, d., Ansonia, 104th Dist.; *Deputy Minority Leader*, James J. Kennelly, d., Hartford, 1st Dist.; *Asst. Minority Leaders*, Bernard L. Avcollic, d., Naugatuck, 70th Dist.; Audrey Beck, d., Storrs, 54th Dist.; Bruce L. Morris, d., New Haven, 94th Dist.; William A. O'Neill, d., East Hampton, 34th Dist.; Robert J. Vicino, d., Bristol, 78th Dist.; *Minority Leader-at-Large*, William R. Ratchford, d., Danbury, 109th Dist.

MEMBERS AND OFFICERS OF THE HOUSE OF REPRESENTATIVES — Continued

<i>Assembly Dist.</i>	<i>Name</i>	<i>Pol. Age</i>	<i>Birthplace</i>	<i>Occupation</i>	<i>Marital Status</i>	<i>Mailing Address</i>
19	CLYDE W. FULLER, ³	r., 65	Conneant, Ohio,	retired,	m.,	70 Van Buren Ave., West Hartford 06107
20	CHARLES R. MATTIES, ³	r., 49	Hartford,	service station dir.,	m.,	84 Overbrook Rd., West Hartford 06107
21	EDGAR A. KING, ¹	r., 49	McLean, Ill.,	attorney,	m.,	11 Ledgewood Dr., Farmington 06032
22	JOSEPH M. PUGLIESE, ²	r., 49	Plainville,	sales engineer,	m.,	101 Pinnacle Rd., Plainville 06062
23	DOMINIC J. BADOLATO, ⁸	d., 53	New Britain,	union official,	m.,	164 Pennsylvania Ave., New Britain 06052
24	JOSEPH GREGORZEK, ²	d., 37	Nanticoke, Pa.,	real estate broker,	m.,	532 Church St., New Britain 06051
25	JULIUS D. MORRIS, ⁹	d., 50	Georgetown, S.C.,	attorney,	m.,	135 Marlin Rd., New Britain 06053
26	LEON F. HERMANOWSKI, ⁴	d., 58	New Britain,	lead man,	m.,	121 Smith St., New Britain 06053
27	ELMER A. MORTENSEN, ¹⁰	r., 74	Hartford,	retired,	m.,	250 Cedarwood La., Newington 06111
28	J. MARTIN HENNESSEY, ³	d., 25	Hartford,	life ins. agent,	s.,	40 Concord Cir., Wethersfield 06109
29	THOMAS M. KABLIK, ⁴	r., 33	Hartford,	attorney,	m.,	36 Blueberry Hill, Wethersfield 06109
30	ROBERT A. ARGAZZI, ²	r., 35	New Britain,	attorney,	m.,	92 Bernard Rd., Kensington 06037
31	JEAN T. THORNTON, ⁹	r., 52	Glastonbury,	title searcher,	d.,	28 Gayfeather La., Glastonbury 06033
32	JOSEPH S.COATSWORTH, ⁴	d., 30	Long Beach, Calif.,	dir., hous. inv. fund,	m.,	49 Coles Rd., Cromwell 06416
33	RAYMOND J. DZIALO, ¹¹	d., 42	Middletown,	ins. & real est.,	m.,	Lisa La., Middletown 06457
34	WILLIAM A. O'NEILL, ¹	d., 43	Hartford,	restaurant,	m.,	Meeks Point, East Hampton 06424
35	JOHN N. DEMERELL, ³	r., 35	New York, N.Y.,	ins. & real est.,	s.,	P.O. Box 82, Essex 06426
36	JOHN J. TIFFANY II, ⁹	r., 41	New London,	dairy farmer,	m.,	Sterling City Rd., Lyme 06371
37	RICHARD H. WAGNER, ³	r., 38	Greenwich,	attorney,	s.,	P.O. Box 421, Niantic 06357
38	RUFUS C. ROSE, ⁹	r., 69	Waterford,	show producer,	m.,	24 Avery La., Waterford 06385

¹House, 1967, 1969, 1971, 1973. ²House, 1969, 1971, 1973. ³House, 1961, 1963, 1965, 1967, 1969, 1971, 1973. ⁴House, 1971, 1973. ⁵House, Sp. Election 1967, 1969, 1971, 1973. ⁶House, 1963, 1965, 1967, 1969, 1971, 1973. ⁷House, 1961, 1963, 1965, 1967, 1969, 1971, 1973. ⁸House, 1955, 1957, 1959, 1961, 1963, 1965, 1967, 1969, 1971, 1973. ⁹House, 1963, 1965, 1967, 1969, 1971, 1973. ¹⁰House, 1957, 1961, 1963, 1965, 1967, 1969, 1971, 1973. ¹¹House, 1959, 1961, 1963, 1965, 1967, 1969, 1971, 1973.

MEMBERS AND OFFICERS OF THE HOUSE OF REPRESENTATIVES — Continued

<i>Assembly Dist.</i>	<i>Name</i>	<i>Pol.</i>	<i>Age</i>	<i>Birthplace</i>	<i>Occupation</i>	<i>Marital Status</i>	<i>Mailing Address</i>
39	PAUL H. SULLIVAN, ¹	I.,	28	New London,	salesman,	s.,	12 Summer St., New London 06320
40	JAMES H. MCGILL, ¹	I.,	58	Westfield, Mass.,	retired,	m.,	957 Eastern Point Rd., Groton 06340
41	PHYLLIS T. KIPP, ¹	I.,	45	Schenectady, N.Y.,	housewife,	m.,	58 Nantucket Dr., Mystic 06355
42	KENNETH E. STOBER, ¹	I.,	60	Belfry, Mont.,	retired,	m.,	R.F.D. 8, Box 48, Gales Ferry 06335
43	HOWARD E. CROUCH, ²	I.,	63	Stonington,	attorney,	s.,	130 W. Broad St., Pawcatuck 02891
44	RICHARD L. MERCIER, ¹	d.,	26	Norwich,	teacher,	s.,	7 Railroad Ave., Plainfield 06374
45	GRANT APTHORP, ¹	I.,	48	Cleveland, Ohio,	engineering consult.,	m.,	Crossfield Farm, Griswold 06351
46	THOMAS F. SWEENEY, ³	d.,	40	Norwich,	bldg. contractor,	s.,	Box 1127, 14 Rose Garden La., Norwich 06360
47	LEO H. FLYNN, ⁴	d.,	69	Taftville,	retired,	m.,	76 Providence St., Taftville 06380
48	JAMES H. BRANNEN, III, ¹	I.,	32	New York, N.Y.,	airline pilot,	m.,	Palmer Rd., R.F.D. 2, Colchester 06415
49	ALAN J. MAZZOLA, ¹	I.,	27	Willimantic,	legislator,	s.,	82 Foster Dr., Willimantic 06226
50	*JOHN T. SAVAGE, ⁵	I.,	48	Berlin,	dairy farmer,	m.,	Box 207, Eastford 06242
51	BERNARD P. AUGER, ⁶	d.,	32	Putnam,	politician,	s.,	R.R. 1, Park St., Putnam 06260
52	PETER F. LOCKE, JR., ⁶	I.,	36	Stafford,	electric serv. man,	m.,	11 New City Rd., Stafford Springs 06076
53	JESSE A. BRAINARD, ¹	I.,	58	Portsmouth, N.H.,	training dir.,	m.,	Melody Farm, Coventry 06238
54	AUDREY BECK, ⁴	d.,	42	Brooklyn, N.Y.,	legislator,	m.,	Dunham Pond Rd., Storrs 06268
55	DOROTHY R. MILLER, ⁷	I.,	53	East Hartford,	legislator,	w.,	R.D. 4, Box 353, Cook Dr., Bolton 06040
56	THOMAS H. DOOLEY, ⁶	d.,	39	New York, N.Y.,	attorney,	m.,	109 Irene Dr., Vernon 06066
57	DANIEL L. MCKEEVER, ¹	I.,	54	Boston, Mass.,	financial analyst,	m.,	7 Geraldine Dr., Ellington 06029
58	JOHN J. MORRISON, ¹	d.,	44	Royal Oak, Mich.,	repr., light & pow. co.,	m.,	3 Eleanor Rd., Enfield 06082

*Elected on September 11, 1973 to fill the vacancy created by the resignation of Morton J. Blumenthal, August 1, 1973.

MEMBERS AND OFFICERS OF THE HOUSE OF REPRESENTATIVES — Continued

<i>Assembly Dist.</i>	<i>Name</i>	<i>Pol.</i>	<i>Age</i>	<i>Birthplace</i>	<i>Occupation</i>	<i>Marital Status</i>	<i>Mailing Address</i>
59	ROSARIO T. VELLA, ⁶	r.,	38	Enfield,	supvr.-acctg.,	m.,	122 Post Office Rd., Enfield 06082
60	CORNELIUS P. O'LEARY, ¹	d.,	29	Hartford,	teacher,	s.,	2 Fern St., Windsor Locks 06096
61	ASTRID T. HANZALEK, ⁶	r.,	45	New York, N.Y.,	housewife,	m.,	155 So. Main St., Suffield 06078
62	RUSSELL LEE POST, JR., ¹	r.,	36	New York, N.Y.,	attorney,	m.,	Lawton Rd., Canton 06019
63	JOHN G. GROPPLO, ⁸	d.,	52	Winsted,	mason,	m.,	18 Cherry St., Winsted 06098
64	GORDON M. VAILL, ⁴	r.,	45	Torrington,	dairy farmer,	m.,	P.O. Box 175, Goshen 06756
65	ADDO BONETTI, ³	d.,	47	Torrington,	bricklayer,	s.,	513 Park Ave., Torrington 06790
66	HAROLD G. HARLOW, ⁶	r.,	37	Waterbury,	banker,	m.,	Prospect St., Litchfield 06759
67	WALTER J. CONN, ¹	r.,	51	Kent,	owner, dairy,	m.,	225 Danbury Rd., New Milford 06776
68	CLYDE O. SAYRE, ¹	r.,	33	Mineola, N.Y.,	ins. sales repr.,	m.,	Park Rd., Watertown 06795
69	ELOISE B. GREEN, ⁹	r.,	61	Buffalo, N.Y.,	housewife,	m.,	Box 1, Southbury 06488
70	BERNARD L. AVCOLLIE, ³	d.,	41	Flushing, L.I., N.Y.,	attorney,	m.,	305 Church St., Naugatuck 06770
71	MICHAEL R. COLUCCI, ⁶	d.,	49	Waterbury,	electric meter man,	m.,	364 Congress Ave., Waterbury 06708
72	JAMES T. HEALEY, ³	d.,	55	Waterbury,	attorney,	m.,	165 Hillside Ave., Waterbury 06710
73	NATALIE RAPOPORT, ¹	d.,	45	Waterbury,	teacher,	m.,	273 Columbia Blvd., Waterbury 06710
74	JAMES J. PALMIERI, ¹⁰	d.,	59	Waterbury,	ins. broker,	m.,	51 West Main St., Waterbury 06702
75	WILLIAM J. SCULLY, JR., ⁴	d.,	33	Waterbury,	ins. & real est.,	m.,	38 Walnut Ave., Waterbury 06704
76	FRANCIS W. CIAMPI, ³	d.,	46	Waterbury,	insurance,	w.,	29 Meadowlake Dr., Waterbury 06704
77	GARDNER E. WRIGHT, JR., ¹	d.,	34	W. Rutland, Vt.,	ins. office mgr.,	m.,	38 Duncan St., Bristol 06010

¹House, 1973. ²House, 1951, 1953, 1961, 1963, 1965, 1967, 1969, 1971, 1973. ³House, 1967, 1969, 1971, 1973. ⁴House, 1969, 1971, 1973. ⁵House, Sp. Election, 1973. ⁶House, 1971, 1973. ⁷House, 1959, 1961, 1969, 1971, 1973. ⁸House, 1959, 1961, 1963, 1965, 1967, 1969, 1971, 1973. ⁹House, 1961, 1963, 1965, 1967, 1969, 1971, 1973. ¹⁰House, 1963, 1965, 1967, 1969, 1971, 1973.

MEMBERS AND OFFICERS OF THE HOUSE OF REPRESENTATIVES — Continued

<i>Assembly Dist.</i>	<i>Name</i>	<i>Pol.</i>	<i>Age</i>	<i>Birthplace</i>	<i>Occupation</i>	<i>Marital Status</i>	<i>Mailing Address</i>
78	ROBERT J. VICINO, ¹	d.,	43	Fort Lee, N.J.,	ins. & real est.	m.,	36 High St., Bristol 06010
79	ANDREW R. GRANDE, ²	d.,	42	Bristol,	customer repr.,	m.,	518 Lake Ave., Bristol 06010
80	EUGENE A. MIGLIARO, JR., ²	r.,	47	Waterbury,	real estate,	m.,	45 Brentwood Dr., Wolcott 06716
81	JAMES J. CLYNES, ¹	d.,	49	Hartford,	office manager,	m.,	31 Birchcrest Dr., Southington 06489
82	WALTER A. EVILIA, ²	r.,	33	New York, N.Y.,	accountant,	m.,	38 Lockwood St. Ext., Meriden 06450
83	LOUIS MALETO, ²	r.,	54	New York, N.Y.,	communic. analyst,	m.,	57 Pearl St., Meriden 06450
84	DANIEL W. BRUNSKI, ²	r.,	38	Nanticoke, Pa.,	technologist,	m.,	100 Dee Ave., So. Meriden 06450
85	THOMAS J. MCKENNA, ²	r.,	63	Westfield, Mass.,	plumbing,	m.,	345 So. Elm St., Wallingford 06492
86	HOYTE BROWN, ²	r.,	38	Wallingford,	self-employed, ins.,	m.,	Woodvale Dr., Northford 06472
87	ALBERT W. CRETELLA, JR., ³	r.,	48	New Haven,	attorney,	m.,	465 Middletown Ave., No. Haven 06473
88	FRANCIS J. MESKILL, ²	r.,	61	New Haven,	securities,	m.,	1763 Whitney Ave., Hamden 06517
89	RICHARD A. DICE, ³	r.,	47	Mason City, Iowa,	attorney,	m.,	120 So. Main St., Cheshire 06410
90	RICHARD E. VARIS, ²	r.,		Waterbury,	engt., real est. broker,	m.,	283 Salem Rd., Prospect, Naugatuck 06770
91	KENNETH DEMATTEIS, ²	r.,	32	Hamden,	retail store owner,	m.,	1414 Dixwell Ave., Hamden 06514
92	ALBERT R. WEBBER, ⁴	d.,	59	New Haven,	ins. & real est.,	m.,	226 Fountain St., New Haven 06515
93	IRVING STOLBERG, ³	d.,	37	Philadelphia, Pa.,	professor, legislator,	m.,	50 Roydon Rd., New Haven 06511
94	BRUCE L. MORRIS, ¹	d.,	41	New Haven,	engineer,	m.,	P.O. Box 1985, New Haven 06504
95	WILLIAM P. AMBROGIO, ²	d.,	68	Newark, N.J.	retired,	w.,	120 Cedar St., New Haven 06519
96	THOMAS W. O'DEA, ⁵	d.,	58	New Haven,	mgr., i.r. cust'r. serv.,	w.,	109 Sea St., New Haven 06519
97	M. JAMES CANALI, ²	r.,	43	New Haven,	sales manager,	m.,	Box 963, New Haven 06504
98	MARY B. GRISWOLD, ¹	d.,	67	Scranton, Pa.,	housewife,	w.,	280 Livingston St., New Haven 06511
99	MARK S. DEFRANCESCO, ²	r.,	24	New Haven,	banker,	s.,	18 Haines St., East Haven 06512

MEMBERS AND OFFICERS OF THE HOUSE OF REPRESENTATIVES — Continued

<i>Assembly Dist.</i>	<i>Name</i>	<i>Pol.</i>	<i>Age</i>	<i>Birthplace</i>	<i>Occupation</i>	<i>Marital Status</i>	<i>Mailing Address</i>
100	WILLIAM L. CHURCHILL, ²	I.,	43	New York, N.Y.,	university adm'r.,	m.,	Haddam Quarter Rd., Durham 06422
101	ERNEST C. BURNHAM, JR., ⁶	I.,	46	Clinton,	attorney,	m.,	P.O. Box 172, Clinton 06413
102	RUTH H. CLARK, ³	I.,	57	Newark, N.J.,	legislator,	m.,	50 Little Bay La., Branford 06405
103	MYRON E. YUDKIN, ²	I.,	45	Derby,	fuel dealer,	m.,	21 Cross Hollow Rd., Woodbridge 06525
104	CARL R. AJELLO, ⁷	d.,	41	Derby,	attorney,	m.,	290 Main St., Ansonia 06401
105	RAYMOND A. SHEA, ²	I.,	32	Vermont,	ins. & real est.	m.,	P.O. Box 357, Ansonia 06401
106	SARAH FRANCES CURTIS, ⁸	I.,	59	Roanoke, Va.,	homemaker,	d.,	Berkshire Rd., Sandy Hook 06482
107	FRANCIS J. COLLINS, ¹	I.,	39	Danbury,	attorney,	m.,	Beech Tree Rd., Brookfield Center 06805
108	CLARICE A. OSIECKI, ²	I.,	39	Bethel,	legal secy.,	m.,	Terra Glen Rd., Danbury 06810
109	WILLIAM R. RATCHFORD, ⁷	d.,	39	Danbury,	attorney,	m.,	66 West St., Danbury 06810
110	DONALD F. ESPOSITO, ¹	d.,	42	Danbury,	self-employed,	m.,	4 Mountainville Rd., Danbury 06810
111	HERBERT V. CAMP, JR., ⁹	I.,	38	Hartford,	attorney,	m.,	409 Main St., Ridgefield 06877
112	GEORGE A. JOHNSON, JR., ¹⁰	I.,	44	Bridgeport,	banking-cust. rel.,	m.,	22 Perry Dr., Monroe 06468
113	JAMES S. CONNERY, ⁹	I.,	54	Mystic,	cost accountant,	m.,	20 Sanford Dr., Shelton 06484
114	*JOHN D. McHUGH, ⁹	I.,	70	New Haven,	attorney,	m.,	19 Muirfield Rd., Orange 06477
115	EDWARD F. DONOVAN, ²	I.,	59	West Haven,	gen. contractor,	m.,	308 Park St., West Haven 06516
116	RICHARD P. ANTONETTI, ²	I.,	35	New Haven,	teacher,	m.,	31 Ridge Ct. East A-1, W. Haven 06516
117	WILLIAM H. HOFMEISTER, ²	I.,	37	Bridgeport,	adm. engineer,	m.,	213 Anderson Ave., Milford 06460

¹House, 1967, 1969, 1971, 1973. ²House, 1973. ³House, 1971, 1973. ⁴House, 1959, 1961, 1963, 1965, 1967, 1969, 1971, 1973. ⁵Senate, 1961, 1963, 1965. House, 1967, 1969, 1971, 1973. ⁶House, 1955, 1973. ⁷House, 1963, 1965, 1967, 1969, 1971, 1973. ⁸House, 1953, 1955, 1957, 1963, 1965, 1967, 1969, 1971, 1973. ⁹House, 1969, 1971, 1973. ¹⁰House, 1969, 1971, 1973.

*Deceased June 14, 1974.

MEMBERS AND OFFICERS OF THE HOUSE OF REPRESENTATIVES — Continued

<i>Assembly Dist.</i>	<i>Name</i>	<i>Pol. Age</i>	<i>Birthplace</i>	<i>Occupation</i>	<i>Marital Status</i>	<i>Mailing Address</i>
118	WILL MAHONEY, ¹	I., 53	Ireland,	sales promotion,	m.,	7 Bertrose Ave., Milford 06460
119	GERALD F. STEVENS, ²	I., 35	New Haven,	attorney,	m.,	44 Driftwood La., Milford 06460
120	WILLIAM J. SMYTH, ³	I., 54	Thompsonville,	attorney,	s.,	425 Hilltop Dr., Stratford 06497
121	MARILYN PEARSON, ⁴	I.,	Stafford,	public service,	m.,	605 Light St., Stratford 06497
122	WILLIAM A. BEVACQUA, ¹	I., 43	Bridgeport,	university adm'n'r.,	m.,	30 Partridge La., Trumbull 06611
123	EARL T. HOLDSWORTH, ⁴	I., 63	Bridgeport,	retired,	m.,	15 Hemlock Trail, Trumbull 06611
124	DAVID J. SULLIVAN, JR., ⁵	I., 42	Bridgeport,	attorney,	m.,	45 Pearsall Way, Bridgeport 06605
125	ERNEST J. GOSSELIN, ¹	d., 60	Fisherville, Mass.,	tool setter,	m.,	354 Hanover St., Bridgeport 06605
126	FRANK J. TEDESCO, ¹	I., 39	Bridgeport,	attorney,	s.,	734 Clinton Ave., Bridgeport 06604
127	*MATTHEW DELPERCIO, ⁶	d., 56	Bridgeport,	self-employed,	s.,	114 Maple St., Bridgeport 06608
128	ANGELO DENTE, ¹	I., 37	New York, N.Y.,	vice pres., priority air freight,	m.,	9-K Patricia Rd., Bridgeport 06606
129	MARGARET E. MORTON, ¹	d., 49	Pocahontas, Va.,	funeral dir.,	m.,	25 Currier St., Bridgeport 06607
130	ERNEST L. NICKOLS, ⁵	I., 38	New Bedford, Mass.,	designer,	m.,	11 Beverly Pl., Bridgeport 06610
131	SAMUEL LISKOV, ²	d., 65	Bridgeport,	attorney,	m.,	97 Tesiny Ave., Bridgeport 06606
132	JOSEPH R. FUSE, ¹	I., 32	Fairfield,	v.p., industr. supply,	m.,	181 Moritz Pl., Fairfield 06430
133	ELINOR F. WILBER, ¹	I., 44	New York, N.Y.,	housewife,	m.,	10 Lalley Blvd., Fairfield 06430
134	HARRY W. WENZ, ⁵	I., 47	Jamaica, N.Y.,	realtor,	m.,	335 Mountain Laurel Rd., Fairfield 06430
135	SAMUEL S. FREEDMAN, ¹	I., 46	Bridgeport,	attorney,	m.,	17 Crawford Rd., Westport 06880
136	ALAN H. NEVAS, ⁵	I., 45	Norwalk,	attorney,	m.,	4 Charcoal La., Westport 06880
137	HOWARD A. NEWMAN, ²	I., 65	New York, N.Y.,	attorney,	m.,	75 Witch La., Rowayton 06853
138	E. RONALD BARD, ²	I., 36	Norwalk,	attorney,	m.,	Bissell La., Norwalk 06850

*Elected on February 19, 1974 to fill the vacancy created by the death of John D'Onofrio, December 2, 1973.

MEMBERS AND OFFICERS OF THE HOUSE OF REPRESENTATIVES — Continued

Assembly Dist.	Name	Pol. Party	Age	Birthplace	Occupation	Marital Status	Mailing Address
139	LOUIS J. PADULA, ⁷	r.,	68	Italy,	gen. mgr., motel,	m.,	31 Buckingham Pl., Norwalk 06851
140	JOHN A. FABRIZIO, ⁴	r.,	49	Norwalk,	businessman,	m.,	15 Highwood Ave., Norwalk 06850
141	GENNARO W. FRATE, ⁸	r.,	67	Darien,	retail business,	m.,	47 Hecker Ave., Darien 06820
142	JOHN F. MANNIX, ¹	r.,	43	Brooklyn, N.Y.,	auto dealer,	m.,	166 Nod Hill Rd., Wilton 06897
143	JOHN G. MATTHEWS, ⁵	r.,	56	Brooklyn, N.Y.,	business consult.,	m.,	92 Rosebrook Rd., New Canaan 06840
144	SIDNEY SHERER, ⁵	r.,	50	Palestine,	guidance counselor,	m.,	130 Dannell Dr., Stamford 06905
145	ANTHONY D. TRUGLIA, ¹	d.,	46	Stamford,	teacher,	m.,	176 Fairfield Ave., Stamford 06902
146	RICHARD B. EDWARDS, ⁵	r.,	57	Greenwich,	public relations,	m.,	223 Ocean Dr. East, Stamford 06902
147	JAMES F. BINGHAM, ⁴	r.,	48	Spring Lake, N.J.,	attorney,	s.,	162 Bedford St., Stamford 06901
148	PAUL A. SILADI, JR., ¹	r.,	26	Stamford,	technical serv. rep.,	m.,	93 Weed Ave., Stamford 06902
149	ABIJAH U. FOX, ⁴	r.,	68	Brooklyn, N.Y.,	invest. banker,	m.,	200 North St., Greenwich 06830
150	DOROTHY K. OSLER, ¹	r.,	50	Dayton, Ohio,	housewife,	m.,	138 Lockwood Rd., Riverside 06878
151	MICHAEL L. MORANO, ⁹	r.,	58	Greenwich,	businessman,	s.,	44 Railroad Ave., Greenwich 06830

¹House, 1973. ²House, 1967, 1969, 1971, 1973. ³House, 1957, 1971, 1973. ⁴House, 1969, 1971, 1973. ⁵House, 1971, 1973. ⁶House, Sp. Election, 1974. ⁷House, 1947, 1955, 1957, 1959, 1961, 1963, 1965, 1973. ⁸House, 1949, 1951, 1953, 1955, 1957, 1959, 1961, 1963, 1965, 1967, 1969, 1971, 1973. ⁹House, 1961, 1963, 1965, 1967, 1969, 1971, 1973.

Republicans, 93; Democrats, 58;

Total, 151.

OFFICERS OF THE HOUSE OF REPRESENTATIVES—*Clerk*, Lucille M. Dow, West Hartford; *Assistant Clerk*, Edward T. Lynch, Jr., New Britain; *Chaplain*, Rev. Paul Bengston, Brookfield; *Sergeant-at-Arms*, James Roscoe; *Legislative Payroll Clerk*, Agnes L. Proulx.

ALPHABETICAL ROLL OF THE SENATE
FEBRUARY SESSION, 1974

Dist.	Senators		Dist.	Senators		Pol.	Telephone	
	Pol.	Res.		Pol.	Res.		Bus.	Bus.
7	ALFANO, CHARLES T.	d.	5	LENGE, NICHOLAS A.	r.	r.	232-5211	278-6750
29	BERRY, LOUISE S.	r.	10	LIEBERMAN, JOSEPH	d.	d.	624-2477	777-6864
32	BOZZUTO, RICHARD C.	r.	25	LYONS, WILLIAM J., JR.	r.	r.	838-2263	847-7251
3	BURKE, HARRY S.	d.	19	MURPHY, JAMES J., JR.	d.	d.	822-6349	889-3355
23	CALDWELL, J. EDWARD	d.	4	ODEGARD, DAVE	r.	r.	643-4365	643-4365
35	CARRUTHERS, THOMAS G.	r.	12	PAGE, STANLEY H.	r.	r.	453-9431
11	CIARLONE, ANTHONY M.	d.	24	PETRONI, ROMEO G.	r.	r.	438-8600	438-2606
20	COMSTOCK, MERRITT M.	r.	17	POWANDA, WILLIAM C., JR.	r.	r.	888-4945	744-2211
33	COSTELLO, PHILIP N., JR.	r.	30	POWER, P. EDMUND	r.	r.	489-4925	482-4441
15	CUTILLO, LOUIS S.	d.	8	ROME, LEWIS B.	r.	r.	232-3282	242-7745
34	DeNARDIS, LAWRENCE J.	r.	22	SCALO, RICHARD S.	r.	r.	374-4303	336-4481
31	DINIELLI, JOSEPH J.	d.	2	SMITH, WILBER G.	d.	d.	243-0067
1	FAULISO, JOSEPH J.	d.	14	SMITH, WINTHROP S.	r.	r.	878-6237	874-2588
36	FINNEY, FLORENCE D.	r.	27	STRADA, WILLIAM E., JR.	d.	d.	325-1708	327-0420
28	GORMLEY, JOSEPH T.	r.	16	SULLIVAN, WILLIAM J.	d.	d.	753-0182
26	GUIDERA, GEORGE C.	r.	9	TRUAX, RUTH O.	r.	r.	529-2226
21	GUNTHER, DR. G. L.	r.	13	ZAJAC, JOHN J., JR.	r.	r.	235-2091	235-2091
18	HELLIER, SAMUEL B.	r.	6	ZISK, JOHN V.	d.	d.	229-3562	224-3167

ALPHABETICAL ROLL OF THE HOUSE OF REPRESENTATIVES
FEBRUARY SESSION, 1974

LEGISLATIVE

Dist.	Representatives	Pol.	Telephone Res.	Bus.	Dist.	Representatives	Pol.	Telephone Res.	Bus.
104	AJELLO, CARL R.	d.	734-5666	735-9556	81	CLYNES, JAMES J.	d.	628-6574	223-2745
95	AMBROGIO, WILLIAM P.	d.	562-8232		32	COATSWORTH, JOSEPH S.	d.	346-4993	
116	ANTONETTI, RICHARD P.	r.	934-8104	933-1673	17	COHEN, DR. MORRIS N.	d.	242-4008	522-6946
45	APTHORP, GRANT	r.	376-4890	376-2140	107	COLLINS, FRANCIS J.	r.	775-9328	744-2150
30	ARGAZZI, ROBERT A.	r.	828-5673	249-6891	71	COLUCCI, MICHAEL R.	d.	756-4320	753-0131 (Ext. 227)
51	AUGER, BERNARD P.	d.	928-0005	928-0005	67	CONN, WALTER J.	r.	354-7836	354-4084
70	AVCOLLIE, BERNARD L.	d.	729-0333	729-0333	113	CONNERY, JAMES S.	r.	734-6997	735-4661 (Ext. 356)
23	BADOLATO, DOMINIC J.	d.	229-4280	239-1637	16	CONNOLLY, VIRGINIA M.	r.	658-7312	548-4272
138	BARD, E. RONALD	r.	847-5201	853-4444	87	CRETELLA, ALBERT W., JR.	r.	239-2728	865-0116
54	BECK, AUDREY	d.	429-9179	429-9179	43	CROUCH, HOWARD E.	r.	426-4032	
122	BEVACQUA, WILLIAM A.	r.	375-2007	384-0711	99	CURTIS, SARAH FRANCES	r.	467-1153	772-1900
7	BILLINGTON, CLYDE, JR.	d.	232-5451	525-4144	91	DEFRANCESCO, MARK S.	r.	562-3858	248-6344
147	BINGHAM, JAMES F.	r.	322-2360	324-6115	35	DEMATTEIS, KENNETH	r.	767-1959	388-5765
65	BONETTI, ADDO	d.	482-1745		127	DEMERELL, JOHN N.	d.	335-4316	
53	BRAINARD, JESSE A.	r.	742-6019	378-6361 (Ext. 1185)	128	DELPERCIO, MATTHEW	r.	374-3406	255-6156
48	BRANNEN, JAMES H., III	r.	537-1907	537-5822	89	DENTE, ANGELO	r.	272-0223	272-3551
86	BROWN, HOYTE	r.	484-9953	288-7488	115	DICE, RICHARD A.	r.	933-2496	795-4719
84	BRUNSKI, DANIEL W.	r.	237-7007	269-4481	56	DONOVAN, EDWARD F.	d.	875-0566	243-8811
101	BURNHAM, ERNEST C., JR.	r.	669-8756	669-5714	33	DZIALO, RAYMOND J.	d.	347-1835	347-1835
111	CAMP, HERBERT V., JR.	r.	438-4647	438-0462	146	EDWARDS, RICHARD B.	r.	323-5405	
97	CANALI, M. JAMES	r.	467-7013	799-2377	110	ESPOSITO, DONALD F.	d.	743-6277	743-2709
5	CARRAGHER, ROBERT J.	d.	233-0026	244-3545	82	EVILIA, WALTER A.	r.	634-1183	235-5215
100	CHURCHILL, WILLIAM L.	r.	349-9781	347-9411 (Ext. 584)					
76	CIAMPI, FRANCIS W.	d.	756-2062	757-0371					
102	CLARK, RUTH H.	r.	481-0598						

ALPHABETICAL ROLL OF THE HOUSE OF REPRESENTATIVES—Continued

<i>Dist.</i>	<i>Representatives</i>	<i>Pol.</i>	<i>Telephone Res.</i>	<i>Telephone Bus.</i>	<i>Dist.</i>	<i>Representatives</i>	<i>Pol.</i>	<i>Telephone Res.</i>	<i>Telephone Bus.</i>
140	FABRIZIO, JOHN A.	r.	866-7960	866-5842 & 853-9283	21	KING, EDGAR A.	r.	673-5887	277-5162
47	FLYNN, LEO H.	d.	887-6857	41	KIPP, PHYLLIS T.	r.	536-6049
149	FOX, ABIJAH U.	r.	869-5382	869-5382	8	KLEBANOFF, HOWARD M.	d.	525-7452	549-6400
141	FRATE, GENNARO W.	r.	655-0940	655-1965	3	LAROSA, PAUL A.	d.	246-2325	236-5696
135	FREEDMAN, SAMUEL S.	r.	227-3496	226-4225	131	LISKOV, SAMUEL	d.	372-1806	334-9413
19	FULLER, CLYDE W.	r.	521-5383	52	LOCKE, PETER F., JR.	r.	684-3913 (Ext. 641)	249-5711
132	FUSE, JOSEPH R.	r.	336-0626	378-2691	13	MAHONEY, FRANCIS J.	d.	643-7152 (Ext. 8838)	623-1621
12	GENOVESI, DONALD S.	r.	649-2403	643-2131	118	MAHONEY, WILL	r.	874-3874	874-3874
4	GILES, ABRAHAM L.	d.	522-4961	525-2585	83	MALETO, LOUIS	r.	237-4384	273-4837
125	GOSSELIN, ERNEST J.	d.	333-8031 (Ext. 2701)	334-1012	142	MANNIX, JOHN F.	r.	762-3860	762-5900
79	GRANDE, ANDREW R.	d.	582-7879	582-6301	143	MATTHEWS, JOHN G.	r.	966-9610
69	GREEN, ELOISE B.	r.	264-8409	20	MATTIES, CHARLES R.	r.	521-1248	236-2385
24	GREGORZEK, JOSEPH	d.	225-2172	666-1172	49	MAZZOLA, ALAN J.	r.	423-5492
98	GRISWOLD, MARY B.	d.	865-4470	865-4470	114	*McHUGH, JOHN D.	r.	445-9000
63	GROppo, JOHN G.	d.	379-6912	379-6912	57	McKEEVER, DANIEL L.	r.	799-2509	497-2010
10	HANNON, GEO. W., JR.	d.	528-7747	528-6501	85	McKENNA, THOMAS J.	r.	872-3865	565-4983
61	HANZALEK, ASTRID T.	r.	668-2739	44	MERCIER, RICHARD L.	d.	269-3556
66	HARLOW, HAROLD G.	r.	567-0263	757-5352	88	MESKILL, FRANCIS J.	r.	564-2882
72	HEALEY, JAMES T.	r.	755-8779	753-0121	80	MIGLIARO, EUGENE A., JR.	r.	248-4156	288-8836
28	HENNESSEY, J. MARTIN	d.	529-9041	243-8811 (Ext. 7254)	55	MILLER, DOROTHY R.	r.	879-1395	879-1288
26	HERMANOWSKI, LEON F.	d.	223-4972	828-9093	151	MORANO, MICHAEL L.	r.	649-4204
117	HOFMEISTER, WILLIAM H.	r.	878-5202	378-6361	94	MORRIS, BRUCE L.	d.	869-0099	869-6300 & 869-7065
123	HOLDSWORTH, EARL T.	r.	375-1221	25	MORRIS, JULIUS D.	d.	777-8521	777-8521
112	JOHNSON, GEORGE A., JR.	r.	268-2624	333-8511				225-3812	225-7629
29	KABLIK, THOMAS M.	r.	529-0277	529-7646					
1	KENNELLY, JAMES J.	d.	525-7953	549-6400					

* Deceased June 14, 1974.

ALPHABETICAL ROLL OF THE HOUSE OF REPRESENTATIVES—Continued

LEGISLATIVE

<i>Dist.</i>	<i>Representatives</i>	<i>Pol.</i>	<i>Telephone Res.</i>	<i>Telephone Bus.</i>	<i>Dist.</i>	<i>Representatives</i>	<i>Pol.</i>	<i>Telephone Res.</i>	<i>Telephone Bus.</i>
58	MORRISON, JOHN J.	d.	745-8502	623-2421 (Ext. 216)	144	SHERER, SIDNEY	r.	322-9675	348-5841 (Ext. 581)
27	MORTENSEN, ELMER A.	r.	667-2421	666-0023	148	SILADI, PAUL A., JR.	r.	327-1652	348-4221
129	MORTON, MARGARET E.	d.	333-7124	335-5952	120	SMYTH, WILLIAM J.	r.	378-1770	377-4111
2	MOTTO, NICHOLAS M.	d.	247-9672	566-6680	119	STEVENS, GERALD F.	r.	874-7347	878-8591
18	NEIDITZ, DAVID H.	d.	233-8872	527-3366	42	STOBER, KENNETH E.	r.	464-7432
136	NEVAS, ALAN H.	r.	227-0947	226-1211	93	STOLBERG, IRVING	d.	777-8100
137	NEWMAN, HOWARD A.	r.	853-4700	853-4700	124	SULLIVAN, DAVID J., JR.	r.	367-0216	333-0197
130	NICKOLS, ERNEST L.	r.	374-8290	677-4081 (Ext. 352)	39	SULLIVAN, PAUL H.	r.	442-1693	442-0731
96	O'DEA, THOMAS W.	d.	776-0031	497-2117	46	SWEENEY, THOMAS F.	d.	887-3331	887-3331
60	O'LEARY, CORNELIUS P.	d.	623-4983	623-2623	126	TEDESCO, FRANK J.	r.	368-2120	366-5687
34	O'NEILL, WILLIAM A.	d.	267-4051	267-9392	31	THORNTON, JEAN T.	r.	633-4288	278-2300
108	OSIECKI, CLARICE A.	r.	748-4379	36	TIFFANY, JOHN J., II	r.	434-2888	434-2993
150	OSLER, DOROTHY K.	r.	637-0727	145	TRUGLIA, ANTHONY D.	d.	324-6369	348-5841 (Ext. 579)
139	PADULA, LOUIS J.	r.	866-6192	838-5531	15	TUDAN, VICTOR	d.	525-8174	525-8392
74	PALMIERI, JAMES J.	d.	755-3269	755-8815	64	VAILL, GORDON M.	r.	491-2053	491-2189
121	PEARSON, MARILYN	r.	378-6176	375-5621	90	VARIIS, RICHARD E.	r.	758-4649	758-4649
62	POST, RUSSELL LEE, JR.	r.	693-2051	693-2051	59	VELLA, ROSARIO T.	r.	745-3106	623-2421
22	PUGLIESE, JOSEPH M.	r.	747-0814	78	VICINO, ROBERT J.	d.	582-5676	584-0581
73	RAPOPORT, NATALIE	d.	755-6449	37	WAGNER, RICHARD H.	r.	739-8540	739-6911
109	RATCHFORD, WILLIAM R.	d.	748-8753	743-6316	92	WAGNER, ALBERT R.	r.	389-2141	389-2156
6	RITTER, GEORGE J.	d.	523-1428	525-4411	134	WENZ, HARRY W.	r.	255-2794	368-4204
38	ROSE, RUFUS C.	r.	443-3152	443-3152	14	WESTBROOK, G. WARREN	r.	644-0076	223-0532
50	SAVAGE, JOHN T.	r.	974-1671	974-1671	133	WILBER, ELINOR F.	r.	259-5768
68	SAYRE, CLYDE O.	r.	274-1054	757-0751	11	WILLARD, RICHARD C.	d.	528-0228	289-5477
75	SCULLY, WILLIAM J., JR.	d.	753-5535	77	WRIGHT, GARDNER E., JR.	d.	582-7827	273-3917
105	SHEA, RAYMOND A.	r.	729-7705	735-6579	9	YACAVONE, MURIEL	d.	568-0315
					103	YUDKIN, MYRON E.	r.	389-1936	735-1821

COMMITTEES OF THE 1974 GENERAL ASSEMBLY

(Republicans in *italic*; Democrats in roman.)

APPROPRIATIONS

Senators *Lenge* (Chm.), 5th District; *Odegard*, 4th; *Costello*, 33rd; *Hellier*, 18th; *Petroni*, 24th; *Gormley*, 28th; Lieberman, 10th; Ciarlone, 11th; Strada, 27th; Dinielli, 31st.

Representatives *Dice* (Chm.), 89th District; *Mannix* (Vice Chm.), 142nd; *De Francesco*, 99th; *McKeever*, 57th; *Migliaro*, 80th; *McGill*, 40th; *Matties*, 20th; *Mortensen*, 27th; *Wagner*, 37th; *Varis* (CLERK), 90th; *Canali*, 97th; *Holdsworth*, 123rd; *Matthews*, 143rd; *Curtis*, 106th; *Miller*, 55th; *Cretella*, 87th; *Sherer*, 144th; Groppo, 63rd; Auger, 51st; Billington, 7th; Flynn, 47th; Bonetti, 65th; Badolato, 23rd; Palmieri, 74th; Stolberg, 93rd; Mahoney, 13th; Motto, 2nd; Coatsworth, 32nd; O'Neill, 34th; Carragher, 5th.

BANKS AND REGULATED ACTIVITIES

Senators *Gormley* (Chm.), 28th District; *Bozzuto*, 32nd; *Power*, 30th; *Carruthers*, 35th; *Scalo*, 22nd; *Lyons*, 25th; *Smith*, 14th; Sullivan, 16th; Cutillo, 15th; Caldwell, 23rd; Dinielli, 31st.

Representatives *Nickols* (Chm.), 130th District; *McHugh* (Vice Chm.), 114th; *Brown*, 86th; *Fuse* (CLERK), 132nd; *Dente*, 128th; *Kablik*, 29th; *Sherer*, 144th; *Smyth*, 120th; *Meskill*, 88th; *Shea*, 105th; *Bingham*, 147th; *Tedesco*, 126th; *Dice*, 89th; *Argazzi*, 30th; *Wenz*, 134th; *Crouch*, 43rd; *Apthorp*, 45th; Gregorzek, 24th; Esposito, 110th; Colucci, 71st; Palmieri, 74th; Clynes, 81st; Klebanoff, 8th; O'Leary, 60th; Hannon, 10th; Giles, 4th; Neiditz, 18th; Ritter, 6th; Liskov, 131st.

CORRECTIONS, WELFARE AND HUMANE INSTITUTIONS

Senators *Hellier* (Chm.), 18th District; *Berry*, 29th; *Truex*, 9th; *Odegard*, 4th; *De Nardis*, 34th; *Carruthers*, 35th; Ciarlone, 11th; Fauliso, 1st; Zisk, 6th; Alfano, 7th.

Representatives *Curtis* (Chm.), 106th District; *Edwards* (Vice Chm.), 146th; *De Francesco*, 99th; *Shea*, 105th; *Pearson*, 121st; *Mannix*, 142nd; *Maletto*, 83rd; *Westbrook* (CLERK), 14th; *Fuller*, 19th; *Varis*, 90th; *Crouch*, 43rd; *De Matteis*, 91st; *Donovan*, 115th; *Hofmeister*, 117th; *Savage*, 50th; Neiditz, 18th; LaRosa, 3rd; Colucci, 71st; Flynn, 47th; Morton, 129th; Gosselin, 125th; Billington, 7th; Ambrogio, 95th; Clynes, 81st.

EDUCATION

Senators *Truex* (Chm.), 9th District; *Berry*, 29th; *De Nardis*, 34th; *Smith*, 14th; *Guidera*, 26th; *Zajac*, 13th; Zisk, 6th; Ciarlone, 11th; Murphy, 19th; Strada, 27th.

Representatives *Rose* (Chm.), 38th District; *Thornton* (Vice Chm.), 31st; *Bevacqua*, 122nd; *Brainard*, 53rd; *Clark* (CLERK), 102nd; *Locke*, 52nd; *Sayre*, 68th; *Churchill*, 100th; *Matties*, 20th; *Green*, 69th; *Sullivan*, 39th; *Osler*, 150th; *Kipp*, 41st; *Vaill*, 64th; *Stober*, 42nd; *Hanzalek*, 61st; Klebanoff, 8th; Truglia, 145th; Wright, 77th; Grande, 79th; Rapoport, 73rd; Stolberg, 93rd; Motto, 2nd; Griswold, 98th; O'Leary, 60th; Cohen, 17th; Coatsworth, 32nd.

ELECTIONS

Senators *Scalo* (Chm.), 22nd District; *Petroni*, 24th; *Zajac*, 13th; *Lenge*, 5th; *Carruthers*, 35th; *Bozzuto*, 32nd; Caldwell, 23rd; Burke, 3rd; Zisk, 6th; Ciarlone, 11th.

Representatives *Green* (Chm.), 69th District; *Vaill* (Vice Chm.), 64th; *Thornton*, 31st; *Freedman*, 135th; *Fox*, 149th; *Pearson*, 121st; *Mazzola*, 49th; *Cretella*, 87th; *Antonetti*, 116th; *Osiecki*, 108th; LaRosa, 3rd; Healey, 72nd; Ritter, 6th; Rapoport, 73rd; Badolato, 23rd; Palmieri, 74th.

ENVIRONMENT

Senators *Costello* (Chm.), 33rd District; *Zajac*, 13th; *Smith*, 14th; *Berry*, 29th; *De Nardis*, 34th; *Gunther*, 21st; Murphy, 19th; Burke, 3rd; Zisk, 6th; Alfano, 7th.

Representatives *Harlow* (Chm.), 66th District; *Tiffany* (Vice Chm.), 36th; *Siladi*, 148th; *Vaill*, 64th; *Locke*, 52nd; *Wagner*, 37th; *McGill*, 40th; *Stober*, 42nd; *Osler*, 150th; *Hofmeister*, 117th; *Osiecki*, 108th; *Apthorp*, 45th; *De Merell*, 35th; *Sayre*, 68th; *Churchill* (CLERK), 100th; *Brunski*, 84th; *Post*, 62nd; *Connolly*, 16th; *Matthews*,

143rd; *Savage*, 50th; *Ciampi*, 76th; *Giles*, 4th; *Yacavone*, 9th; *Mercier*, 44th; *Scully*, 75th; *LaRosa*, 3rd; *Griswold*, 98th; *Grande*, 79th; *Mahoney*, 13th; *Truglia*, 145th; *Auger*, 51st; *Gosselin*, 125th; *Groppo*, 63rd.

EXECUTIVE NOMINATIONS

Senators *Rome* (Chm.), 8th District; *Zajac*, 13th; *Petroni*, 24th; *Alfano*, 7th; *Caldwell*, 23rd.

Representatives *Stevens* (Chm.), 119th District; *Morano*, 151st; *Sullivan*, 124th; *Ajello*, 104th; *Kennelly*, 1st.

FINANCE

Senators *De Nardis* (Chm.), 34th District; *Power*, 30th; *Powanda*, 17th; *Bozzuto*, 32nd; *Carruthers*, 35th; *Truex*, 9th; *Comstock*, 20th; *Cutillo*, 15th; *Burke*, 3rd; *Lieberman*, 10th; *Caldwell*, 23rd.

Representatives *Camp* (Chm.), 111th District; *Fox* (Vice Chm.), 149th; *Thornton*, 31st; *Brown* (CLERK), 86th; *Evilia*, 82nd; *Westbrook*, 14th; *King*, 21st; *Conn*, 67th; *Pugliese*, 22nd; *Green*, 69th; *Dente*, 128th; *Fuller*, 19th; *Meskill*, 88th; *Genovesi*, 12th; *Post*, 62nd; *Harlow*, 66th; *Bard*, 138th; *Clynes*, 81st; *Mercier*, 44th; *Hannon*, 10th; *Scully*, 75th; *Rapoport*, 73rd; *Tudan*, 15th; *Griswold*, 98th; *Klebanoff*, 8th; *Colucci*, 71st; *Morton*, 129th; *Ritter*, 6th.

GENERAL LAW

Senators *Page* (Chm.), 12th District; *Guidera*, 26th; *Lyons*, 25th; *Costello*, 33rd; *Scalo*, 22nd; *Odegard*, 4th; *Strada*, 27th; *Zisk*, 6th; *Ciarlone*, 11th; *Murphy*, 19th.

Representatives *Newman* (Chm.), 137th District; *Padula* (Vice Chm.), 139th; *De Matteis*, 91st; *Yudkin*, 103rd; *Vella*, 59th; *Maletto*, 83rd; *Holdsworth* (CLERK), 123rd; *Burnham*, 101st; *Mannix*, 142nd; *Kablik*, 29th; *Matties*, 20th; *Brainard*, 53rd; *Fabrizio*, 140th; *Osiecki*, 108th; *Webber*, 92nd; *Ambrogio*, 95th; *Billington*, 7th; *Willard*, 11th; *Cohen*, 17th; *Grande*, 79th; *Dzialo*, 33rd; *Liskov*, 131st; *Carragher*, 5th.

GOVERNMENT ADMINISTRATION AND POLICY

Senators *Smith* (Chm.), 14th District; *Hellier*, 18th; *Lyons*, 25th; *Lenge*, 5th; *Gormley*, 28th; *Truex*, 9th; *Dinielli*, 31st; *Smith*, 2nd; *Alfano*, 7th; *Strada*, 27th.

Representatives *Pugliese* (Chm.), 22nd District; *Crouch* (Vice Chm.), 43rd; *Yudkin*, 103rd; *McKeever*, 57th; *Osler* (CLERK), 150th; *Brown*, 86th; *McGill*, 40th; *Mortensen*, 27th; *Curtis*, 106th; *Donovan*, 115th; *Hanzalek*, 61st; *Carragher*, 5th; *Neiditz*, 18th; *Groppo*, 63rd; *Willard*, 11th; *Dooley*, 56th; *Dzialo*, 33rd; *O'Leary*, 60th; *Sweeney*, 46th.

HUMAN RIGHTS AND OPPORTUNITIES

Senators *Carruthers* (Chm.), 35th District; *Berry*, 29th; *Petroni*, 24th; *De Nardis*, 34th; *Lenge*, 5th; *Bozzuto*, 32nd; *Smith*, 2nd; *Zisk*, 6th; *Lieberman*, 10th; *Cutillo*, 15th.

Representatives *Bard* (Chm.), 138th District; *Clark* (Vice Chm.), 102nd; *Pearson*, 121st; *Churchill*, 100th; *Edwards*, 146th; *De Merell*, 35th; *Evilia*, 82nd; *Kipp*, 41st; *Mazzola* (CLERK), 49th; *Antonetti*, 116th; *Ritter*, 6th; *Giles*, 4th; *Ambrogio*, 95th; *O'Leary*, 60th; *Morrison*, 58th; *Hennessey*, 28th.

INSURANCE AND REAL ESTATE

Senators *Power* (Chm.), 30th District; *Smith*, 14th; *Gormley*, 28th; *Powanda*, 17th; *Petroni*, 24th; *Hellier*, 18th; *Dinielli*, 31st; *Alfano*, 7th; *Sullivan*, 16th; *Caldwell*, 23rd.

Representatives *Johnson* (Chm.), 112th District; *Connery* (Vice Chm.), 113th; *Fuller*, 19th; *De Matteis*, 91st; *Donovan*, 115th; *Bevacqua*, 122nd; *Burnham*, 101st; *Kipp*, 41st; *Tedesco*, 126th; *Argazzi*, 30th; *Conn*, 67th; *Shea* (CLERK), 105th; *Mahoney*, 118th; *Freedman*, 135th; *Fox*, 149th; *Newman*, 137th; *Palmieri*, 74th; *LaRosa*, 3rd; *Ciampi*, 76th; *Hannon*, 10th; *Wright*, 77th; *Hennessey*, 28th; *Esposito*, 110th; *Colucci*, 71st; *Rapoport*, 73rd; *Tudan*, 15th; *Scully*, 75th; *Webber*, 92nd.

JUDICIARY

Senators *Guidera* (Chm.), 26th District; *Scalo*, 22nd; *Costello*, 33rd; *Page*, 12th;

Gormley, 28th; *Petroni*, 24th; *Fauliso*, 1st; *Smith*, 2nd; *Murphy*, 19th; *Sullivan*, 16th. Representatives *Bingham* (Chm.), 147th District; *Smyth* (Vice Chm.), 120th; *Crouch*, 43rd; *Tedesco*, 126th; *Burnham*, 101st; *Freedman*, 135th; *De Merell*, 35th; *Sullivan*, 39th; *Argazzi* (CLERK), 30th; *Sullivan*, 124th; *Nevas*, 136th; *Fuse*, 132nd; *Newman*, 137th; *Meskill*, 88th; *Bard*, 138th; *Healey*, 72nd; *Liskov*, 131st; *Morris*, 25th; *Willard*, 11th; *Dooley*, 56th; *Neiditz*, 18th; *Ritter*, 6th; *Webber*, 92nd; *Stolberg*, 93rd; *Klebanoff*, 8th.

LABOR AND INDUSTRIAL RELATIONS

Senators *Powanda* (Chm.), 17th District; *Power*, 30th; *Costello*, 33rd; *Page*, 12th; *Guidera*, 26th; *Berry*, 29th; *Smith*, 2nd; *Ciarlone*, 11th; *Sullivan*, 16th; *Murphy*, 19th.

Representatives *Matthews* (Chm.), 143rd District; *Fabrizio* (Vice Chm.), 140th; *Mahoney*, 118th; *Antonetti*, 116th; *Vaill*, 64th; *Migliaro*, 80th; *Wagner*, 37th; *Padula*, 139th; *Bingham*, 147th; *Camp*, 111th; *Badolato*, 23rd; *DelPercio*, 127th; *Gosselin*, 125th; *Mahoney*, 13th; *Bonetti*, 65th; *Giles*, 4th.

LEGISLATIVE MANAGEMENT

Senators *Florence D. Finney*, (Chm.), 36th District; *Rome*, 8th; *Odegard*, 4th; *Gunther*, 21st; *DeNardis*, 34th; *Fauliso*, 1st; *Caldwell*, 23rd; *Alfano*, 7th.

Representatives *Collins* (Chm.), 107th District; *Stevens* (Vice Chm.), 119th; *Morano*, 151st; *Bingham*, 147th; *Nevas*, 136th; *Ajello*, 104th; *Kennelly*, 1st; *Ratchford*, 109th; *David Ogle* (CLERK).

LIQUOR CONTROL

Senators *Zajac* (Chm.), 13th District; *Lyons*, 25th; *Scalo*, 22nd; *Powanda*, 17th; *Page*, 12th; *Power*, 30th; *Strada*, 27th; *Fauliso*, 1st; *Burke*, 3rd; *Cutillo*, 15th.

Representatives *Wenz* (Chm.), 134th District; *Sherer* (Vice Chm.), 144th; *Conery*, 113th; *Canali*, 97th; *Fabrizio*, 140th; *Brunski* (CLERK), 84th; *McHugh*, 114th; *Smyth*, 120th; *Fuse*, 132nd; *Antonetti*, 116th; *Nickols*, 130th; *De Francesco*, 99th; *Savage*, 50th; *Johnson*, 112th; *Esposito*, 110th; *Sweeney*, 46th; *O'Dea*, 96th; *Hermanowski*, 26th; *DelPercio*, 127th; *Ciampi*, 76th; *Clynes*, 81st; *Ambrogio*, 95th; *Morris*, 25th; *Gosselin*, 125th.

PUBLIC HEALTH AND SAFETY

Senators *Berry* (Chm.), 29th District; *Odegard*, 4th; *Truex*, 9th; *Zajac*, 13th; *Gunther*, 21st; *Smith*, 14th; *Murphy*, 19th; *Lieberman*, 10th; *Cutillo*, 15th; *Sullivan*, 16th.

Representatives *Connolly* (Chm.), 16th District; *Kablik* (Vice Chm.), 29th; *McKenna*, 85th; *Wilber*, 133rd; *Westbrook*, 14th; *Clark*, 102nd; *Sayre*, 68th; *Osiecki*, 108th; *Evilia*, 82nd; *Canali*, 97th; *Rose*, 38th; *Cohen*, 17th; *Yacavone*, 9th; *Morrison*, 58th; *Dooley*, 56th; *Gosselin*, 125th; *Hennessey*, 28th; *LaRosa*, 3rd; *Auger*, 51st.

PUBLIC PERSONNEL AND MILITARY AFFAIRS

Senators *Lyons* (Chm.), 25th District; *Bozzuto*, 32nd; *Powanda*, 17th; *Costello*, 33rd; *Guidera*, 26th; *Lenge*, 5th; *Alfano*, 7th; *Fauliso*, 1st; *Burke*, 3rd; *Lieberman*, 10th.

Representatives *Tiffany* (Chm.), 36th District; *Miller* (Vice Chm.), 55th; *Sherer* (CLERK), 144th; *Mazcola*, 49th; *Maleto*, 83rd; *Aphorp*, 45th; *Sullivan*, 39th; *McKeever*, 57th; *Locke*, 52nd; *Mortensen*, 27th; *Brainard*, 53rd; *Post*, 62nd; *Brannen*, 48th; *King*, 21st; *Motto*, 2nd; *Auger*, 51st; *Truglia*, 145th; *Morris*, 25th; *Morrison*, 58th; *Flynn*, 47th; *Carragher*, 5th; *Groppa*, 63rd; *Bonetti*, 65th; *O'Dea*, 96th.

STATE AND URBAN DEVELOPMENT

Senators *Bozzuto* (Chm.), 32nd District; *De Nardis*, 34th; *Gormley*, 28th; *Powanda*, 17th; *Hellier*, 18th; *Scalo*, 22nd; *Cutillo*, 15th; *Fauliso*, 1st; *Smith*, 2nd; *Lieberman*, 10th.

Representatives *Vella* (Chm.), 59th District; *Aphorp* (Vice Chm.), 45th; *Bevacqua*, 122nd; *Brannen*, 48th; *King*, 21st; *Edwards*, 146th; *Tedesco* (CLERK), 126th; *Yudkin*, 103rd; *Siladi*, 148th; *Wilber*, 133rd; *McKenna*, 85th; *Mahoney*, 118th;

Mazzola, 49th; *Migliaro*, 80th; *McKeever*, 57th; *Tudan*, 15th; *Morrison*, 58th; *Morton*, 129th; *Mercier*, 44th; *DelPercio*, 127th; *Dzialo*, 33rd; *Gregorzek*, 24th; *Flynn*, 47th; *Hermanowski*, 26th; *Mahoney*, 13th; *Giles*, 4th.

TRANSPORTATION

Senators *Petroni* (Chm.), 24th District; *Lyons*, 25th; *Odegard*, 4th; *Hellier*, 18th; *Page*, 12th; *Carruthers*, 35th; *Lenge*, 5th; *Burke*, 3rd; *Sullivan*, 16th; *Caldwell*, 23rd; *Dinielli*, 31st.

Representatives *Frate* (Chm.), 141st District; *Holdsworth* (Vice Chm.), 123rd; *McHugh*, 114th; *Connery*, 113th; *Mahoney*, 118th; *Brannen*, 48th; *McKenna*, 85th; *Wilber*, 133rd; *Hofmeister*, 117th; *Siladi*, 148th; *Varis*, 90th; *Brunski*, 84th; *Dente*, 128th; *Vella*, 59th; *Padula*, 139th; *Conn*, 67th; *Stober*, 42nd; *Miller*, 55th; *Pugliese*, 22nd; *Fabrizio* (CLERK), 140th; *O'Dea*, 96th; *Coatsworth*, 32nd; *Hennessey*, 28th; *Gregorzek*, 24th; *Wright*, 77th; *Sweeney*, 46th; *Mahoney*, 13th; *Yacavone*, 9th; *Dooley*, 56th; *Bonetti*, 65th; *Clynes*, 81st; *Mercier*, 44th; *Giles*, 4th; *Esposito*, 110th; *Tudan*, 15th.

LENGTH OF LEGISLATIVE SESSIONS

Since the operation of the Amendment to the Constitution, adopted 1884, providing for biennial sessions, the General Assembly has convened and adjourned as follows:

<i>Year</i>	<i>Convened</i>	<i>Adjourned</i>
1887	Wednesday, January 5th	Thursday, May 19th
1889	Wednesday, January 9th	Saturday, June 22nd
1891	Wednesday, January 7th	Dead-locked Session
1893	Wednesday, January 4th	Friday, June 30th
1895	Wednesday, January 9th	Tuesday, July 9th
1897	Wednesday, January 6th	Saturday, June 12th
1899	Wednesday, January 4th	Tuesday, June 20th
1901	Wednesday, January 9th	Monday, June 17th
1903	Wednesday, January 7th	Thursday, June 18th
1905	Wednesday, January 4th	Wednesday, July 19th
1907	Wednesday, January 9th	Thursday, August 1st
1909	Wednesday, January 6th	Tuesday, August 24th
1911	Wednesday, January 4th	Tuesday, September 26th
1913	Wednesday, January 8th	Wednesday, June 4th
1915	Wednesday, January 6th	Tuesday, May 18th
1916	Tuesday, September 12th*	Tuesday, September 12th
1917	Wednesday, January 3rd	Thursday, May 17th
1918	Tuesday, March 19th*	Wednesday, March 20th
1919	Wednesday, January 8th	Thursday, May 8th
1920	Tuesday, September 14th*	Tuesday, September 14th
1920	Tuesday, September 21st*	Tuesday, September 21st
1921	Wednesday, January 5th	Wednesday, June 8th
1923	Wednesday, January 3rd	Wednesday, June 6th
1925	Wednesday, January 7th	Wednesday, June 3rd
1927	Wednesday, January 5th	Friday, May 6th
1929	Wednesday, January 9th	Wednesday, May 8th
1929	Tuesday, August 6th*	Tuesday, August 6th
1931	Wednesday, January 7th	Wednesday, May 27th
1933	Wednesday, January 4th	Wednesday, June 7th
1935	Wednesday, January 9th	Wednesday, June 5th
1936	Thursday, November 5th*	Wednesday, December 9th
1937	Wednesday, January 6th	Wednesday, June 9th
1939	Wednesday, January 4th	Wednesday, June 7th
1941	Wednesday, January 8th	Wednesday, June 4th
1942	Monday, October 19th*	Monday, October 19th
1943	Wednesday, January 6th	Wednesday, May 19th
1944	Monday, January 24th*	Friday, January 28th
1944	Monday, June 19th*	Tuesday, June 20th
1945	Wednesday, January 3rd	Wednesday, June 6th
1946	Tuesday, May 7th*	Friday, May 17th

*Special Session.

Year	Convened	Adjourned
1947	Wednesday, January 8th	Tuesday, June 3rd
1948	Tuesday, February 17th*	Thursday, February 26th
1948	Monday, August 23rd*	Wednesday, August 25th
1949	Wednesday, January 5th	Wednesday, June 8th
1949	Tuesday, June 14th*	Thursday, June 30th ¹
1949	Wednesday, October 5th*	Thursday, October 6th
1949	Wednesday, November 9th*	Thursday, December 1st
1950	Thursday, March 9th*	Friday, May 26th ²
1950	Tuesday, September 5th*	Friday, September 15th
1951	Wednesday, January 3rd	Wednesday, June 6th
1951	Wednesday, June 13th*	Wednesday, June 13th
1953	Wednesday, January 7th	Friday, May 29th
1955	Wednesday, January 5th	Wednesday, June 8th
1955	Wednesday, June 22nd*	Friday, June 24th
1955	Wednesday, November 9th*	Thursday, December 15th
1957	Wednesday, January 9th	Wednesday, June 5th
1957	Tuesday, September 17th*	Tuesday, October 1st
1958	Tuesday, March 4th*	Friday, April 18th ³
1959	Wednesday, January 7th	Wednesday, June 3rd
1961	Wednesday, January 4th	Wednesday, June 7th
1963	Wednesday, January 9th	Wednesday, June 5th
1963	Wednesday, June 26th*	Wednesday, June 26th
1964	Tuesday, April 21st*	Thursday, April 23rd
1964	Monday, August 3rd*	Thursday, September 10th
1964	Tuesday, November 10th*	Friday, January 29th, '65
1965	Tuesday, February 2nd†	Wednesday, June 9th
1965	Monday, December 13th*	Monday, December 13th
1967	Wednesday, January 4th	Wednesday, June 7th
1969	Wednesday, January 8th	Wednesday, June 4th
1969	Monday, June 23rd*	Thursday, June 26th
1970	Tuesday, October 6th*	Tuesday, October 6th

¹The Senate adjourned without date June 30th. The Governor under the provisions of Article 4, Sec. 9 of the Connecticut Constitution, issued a Proclamation ending the Special Session as of June 30. The House of Representatives, however, met on July 6th and then recessed subject to the call of the Speaker of the House.

²The House of Representatives adjourned *sine die* May 25. The Senate adjourned May 26.

³The Senate and House of Representatives recessed on March 20 and reconvened on April 8.

*Special Session.

†Special "Regular" Session (1963 holdover General Assembly).

Since the operation of Article III of the Amendments to the Constitution, adopted November 25, 1970, providing for annual sessions, the General Assembly has convened and adjourned as follows:

<i>Year</i>	<i>Convened</i>	<i>Adjourned</i>
1971	Wednesday, January 6th	Wednesday, June 9th
1971	Friday, June 11th*	Thursday, August 12th
1972	Wednesday, February 9th	Wednesday, May 3rd
1972	Tuesday, May 16th*	Tuesday, May 23rd
1972	Monday, June 12th*	Thursday, June 16th ¹
1972	Tuesday, September 19th*	Wednesday, January 3rd, 1973 ²
1973	Wednesday, January 3rd	Friday, June 1st
1974	Wednesday, February 6th	Wednesday, May 8th

¹The Senate adjourned *sine die* on June 15th and the House on June 16th.

²The Senate recessed on Nov. 21st and the House on Nov. 28th; there was no formal adjournment.

* Special session.

NOTE: As of the 1971 session, the General Assembly convenes on Wednesday following the first Monday of January in the odd-numbered years and adjourns not later than the first Wednesday after the first Monday in June; and convenes on Wednesday following the first Monday of February in the even-numbered years and adjourns not later than the first Wednesday after the first Monday in May.

**POLITICAL DIVISION OF THE CONNECTICUT
GENERAL ASSEMBLY SINCE 1887**

STATE SENATE

Year	Republicans	Democrats	Other Parties
1887	14	10	
1889	17	7	
1891	7	17	
1893	12	12	
1895	23	1	
1897	24	0	
1899	20	4	
1901	22	2	
1903	18	6	
1905	29	6	
1907	27	8	
1909	31	4	
1911	21	14	
1913	14	21	
1915	30	5	
1917	25	10	
1919	24	11	
1921	34	1	
1923	27	8	
1925	33	2	
1927	34	1	
1929	22	13	
1931	20	15	
1933	17	18	
1935	15	17	Soc. 3.
1937	9	26	
1939	16	17	Soc. 2.
1941	13	22	
1943	22	14	
1945	15	21	
1947	27	9	
1949	13	23	
1951	17	19	
1953	22	14	
1955	16	20	
1957	31	5	
1959	7	29	
1961	12	24	
1963	13	23	
*1965	13	23	
1967	11	25	
1969	12	24	
1971, 72	17	19	
1973, 74	23	13	

*1963 holdover General Assembly.

**POLITICAL DIVISION OF THE CONNECTICUT
GENERAL ASSEMBLY SINCE 1887**

HOUSE OF REPRESENTATIVES

Year	Republicans	Democrats	Other Parties
1887	137	109	Ind. 2; Vacancy 1.
1889	152	96	Ind. 1.
1891	133	116	Ind. 1; Vacancy 1.
1893	137	113	Proh. 1.
1895	204	46	Peoples 1.
1897	218	29	Nat. Dem. 5.
1899	180	69	Gold Dem. 3.
1901	201	52	Ind. 1; Gold Dem. 1.
1903	187	68	
1905	219	36	
1907	189	66	
1909	208	47	
1911	159	99	
1913	130	120	Progressive 6; Pro. Rep. 2.
1915	196	60	Progressive 1; Ind. 1.
1917	194	64	
1919	189	69	
1921	248	13	Ind. 1.
1923	210	52	
1925	239	23	
1927	237	25	
1929	220	42	
1931	182	85	
1933	195	72	
1935	180	85	Soc. 2.
1937	167	100	
1939	202	63	Soc. 2.
1941	185	87	
1943	202	70	
1945	196	76	
1947	227	45	
1949	180	92	
1951	190	87	
1953	221	58	
1955	184	92	Ind. 3.
1957	249	30	
1959	138	141	
1961	176	118	
1963	183	111	
*1965	183	111	
1967	60	117	
1969	67	110	
1971, 72	78	99	
1973, 74	93	58	

*1963 holdover General Assembly.

STATE GOVERNMENT—EXECUTIVE AND ADMINISTRATIVE

ELECTIVE STATE OFFICERS AND PERSONNEL OF OFFICES

GOVERNOR.—(Address: Room 200, State Capitol, Hartford 06115. Tel., 566-4840.)

Governor, Thomas J. Meskill; *Lieutenant Governor*, Peter L. Cashman; *Executive Asst. and Legal Counsel*, Robert C. Leuba; *Press Secretary*, Terence Mariani; *Personal Secretary*, Ann Schnitzke.

GOVERNOR'S STATE INFORMATION BUREAU, 110 Bartholomew Ave., Hartford 06106. Tel., 566-2750, toll free 1-800-842-2200. *South-ern Branch*, 1642 Bedford St., Stamford 06905. Tel., 566-5286, 357-1700. *Eastern Branch*, 171 Salem Tpke., Norwich 06360. Tel., 566-7082, 886-0555.

GOVERNOR'S MILITARY STAFF.—*Adjutant General and Chief of Staff*, Maj. Gen. John F. Freund, Hartford; *Asst. Adjutant General and Deputy Chief of Staff*, Brig. Gen. Gaetano A. Russo, Waterbury; *Air Aide-de-Camp*, Col. Thomas L. Carroll, Winchester; *Surgeon General*, Col. Joseph J. Kristan, Vernon. *Aides-de-Camp*: Col. George M. Fusco, Southington; Col. Warren Lindquist, Guilford; Col. Lawrence J. Betten-court, Quaker Hill; Col. Allen A. David, Meriden; Col. Ephrom J. David-son, North Haven; Maj. John W. Sabo, Wallingford; Maj. William A. Frate, Darien; Maj. George W. Tule, West Hartford; Maj. Harry G. Shalett, Old Lyme. *Naval Aide*: Capt. Horace L. Lyon, Greenwich. *Ex-officio*: Maj. William A. Lehmann, Commandant, First Company, Gov-ernor's Foot Guard; Maj. Everett H. Kandarian, Commandant, First Company, Governor's Horse Guard; Maj. Edward Schoeck, Comman-dant, Second Company, Governor's Foot Guard; Maj. Joseph C. Rakiec, Commandant, Second Company, Governor's Horse Guard.

GOVERNOR'S CABINET.—*Comr. of Agriculture*, Fenton P. Futt-ner; *Banking Comr.*, James E. Hagen; *Comr. of Children and Youth Services*, Francis H. Maloney; *Acting Comr. of Community Affairs*, Susan H. Bennett; *Comr. of Consumer Protection*, Barbara B. Dunn; *Comr. of Correction*, John R. Manson; *Comr. of Education*, Mark R. Shedd; *Comr. of Finance and Control*, Adolf G. Carlson; *Comr. of Health*, Douglas S. Lloyd, M.D.; *Insurance Comr.*, Thomas C. White; *Labor Comr.*, Jack A. Fusari; *Comr. of Mental Health*, Ernest A. Shepherd; *Acting Comr. of Motor Vehicles*, Mati Koiva; *Comr. of Personnel and Adminis-tration*, Edward H. Simpson; *Public Works Comr.*, Paul J. Manafort; *Comr. of State Police*, Cleveland B. Fuessenich; *Tax Comr.*, F. George Brown; *Comr. of Transportation*, Joseph B. Burns; *Welfare Comr.*, Nicho-las Norton; *Comr. of Commerce*, Richard M. Stewart; *Chancellor, Com-mission for Higher Education*, Louis Rabineau.

COUNCIL ON VOLUNTARY ACTION.—(Appointed by the Gov-ernor to serve at his pleasure, Sec. 4-61m, Gen. Stat.)

George Aretakis, Stamford; Mrs. Henry E. Betzner, Jr., Hamden; Jona-

than V. Dugan, Hartford; Richard S. Eaton, Old Lyme; John S. Ellsworth, Jr., Guilford; Jeffrey Erving, Simsbury; Mrs. Marjorie Mandell, Norwich; Phillip W. Moreland, Bridgeport; Miss Mary Ann Ostaszski, Seymour; Mrs. Antonina Parker, Glastonbury.

SECRETARY OF THE STATE.—(Address: Room 106, State Capitol; Room 129, 30 Trinity St., Hartford 06115. Tel., 566-4135.)

Secretary of the State, Gloria Schaffer; *Deputy Secretary of the State*, Harry Hammer; *Executive Assistant*, Jan Myles; *Personal Secretary to Mrs. Schaffer*, Patricia E. Kelly; *Executive Secretary*, Phyllis R. Genua; *Administrative and Legislative Div.: Supvr.*, Agnes L. Kerr; *Business Manager*, John Holleran; *Accountant*, Joseph W. Gaydosh; *Regulations and Trading Stamps Supvr.*, Louis J. Tapogna; *Personal Secretary to Mr. Hammer*, Margaret L. Zinchuk; *Administrative Asst.*, Kathleen W. Johnson; Phyllis I. Abelman, Julia Fiedler, Carl Gebhardt, Charlene Gendreau, Bruce E. Sutton, Harry Winkle.—*Corporation Div.: Division Director*, Atty. Frederic S. Hoffer, Jr.; *Supvr.*, Katherine Keegan; Theresa Aniello, Lillian Azarigian, Mary P. Berry, Hazel Brochu, Cecelia Dobruck, Henrietta Dowgewicz, Evelyn Foley, Helen Garneau, Linda Giannette, Gertrude Hahn, Barbara Kidney, Bette Koretsky, Shirley LeBlanc, Marlene Lieb, Elsie J. Lima, Julia Maciorowski, Mildred M. Maloney, Jeanie Medvec, Catherine M. Plouffe.—*Elections Div.: Director and Attorney*, Amalia M. Toro; *Assistants*, Atty. Ronald M. Gregory, Atty. Mary Stewart Young, Karen M. Chamish; *Secretary to Miss Toro*, Dolly Roth; Mary D. Garofolo, Thomas S. Gomez, Anna B. Stohmal.—*Duplicating Div.: Supvr.*, Ruth E. Harrington; *Photo Equipment Supvr. and Photographer*, James E. Tully; Robert A. Rutigliano.—*Publications Div.: Supvr.*, Ann L. Proctor; Ann B. Benson, Dorothy D. Edmonds, Denise A. Schmelter.—*Uniform Commercial Code and Trademark Div.: Supvr.*, Rebecca B. Lindenberg; Salvatrice M. Bombanti, Josephine Caminiti, Florence Kittredge, Patricia Madigan, Margery Ress.

TREASURER.—(Address: 20 Trinity St., Hartford 06115. Tel., 566-5050.)

Treasurer, Alden A. Ives; *Deputy Treasurer*, Donald Y. Goss; *Deputy Treasurer, Investments*, Irwin F. Smith; *Deputy Treasurer, Debt Management*, John C. Richmond; *Investment Officers: Fixed Income Securities*, Malcolm Farrel, Jr.; *Short Term Securities*, James A. Hayes; *Operations*, Roger Petrin; *Executive Assistant*, David Selinger; *Chief Accountant*, George J. Schmaltz; *Assistant Chief Accountant*, George J. Foley; *Principal Accountant*, John Van Oudenhove; *Administrative Services Officer II*, Benedict A. Paparella; *Bank Reconciliation*, Alexander J. Hury; *Escheat Officer and Special Funds Supvr.*, Samuel M. Fraulino; *Director, Veterans Bonus Div.*, George E. Longyear; *Asst. Director, Veterans Bonus Div.*, Jordan Goldberg.

COMPTROLLER.—(Address: Room 112, State Capitol; Room 325, 30 Trinity St., Hartford 06115. Tel., 566-3271.)

Comptroller, Nathan G. Agostinelli; *Deputy Comptroller*, William J.

Diana; *Chief, Staff Services*, Edith L. Alperin; *Chief Administrative Officer*, Nicholas Wayne; *Administrative Service Officer*, Edward Lettick. *Retirement Div.*: *Chief*, Henry J. Rigney. *Central Accounts Payable*: *Chief*, Frank Leggio. *Central Accounting Div.*: *Chief Accountant*, Victor Goodberg. *Accounting Systems Div.*: *Chief*, Robert Ruth. *Special Services Div.*: *Chief*, Hans Thorner. *Central Payroll Div.*: *Payroll Officer*, William R. Brooks.

ATTORNEY GENERAL.—(Address: Room 240, 30 Trinity St., Hartford 06115. Tel., 566-2026.)

Attorney General, Robert K. Killian; *Deputy Attorney General*, C. Perrie Phillips; *Personal Secretary*, Faith E. Dennis; *Assistant Attorneys General*, Ernest H. Halstedt, F. Michael Ahern, Alphonse C. Jachimczyk, Michael J. Scanlon, Frederick D. Neusner, Francis J. MacGregor, Richard E. Rapuano, William J. Clarke, Clement J. Kichuk, Ralph G. Murphy, Stephen J. O'Neill, Edmund C. Walsh, S. Victor Feingold, James J. Grady, John K. Jepson, Thomas J. Daley, Paige J. Everin, Brian E. O'Neill, Donald Wasik, Miss Mary P. Ryan, Bernard F. McGovern, Gerard J. Dowling, William White, Edward Pasiecznik, William A. McQueeney, Frank Rogers, Maurice Myrun, Barney Lapp, Daniel R. Schaefer, Richard M. Sheridan, Kenneth Tedford, Edward F. Reynolds, Michael A. Arcari, Edward D. O'Brien, Richard L. Barger, Sidney D. Giber, Robert W. Murphy, David J. Della-Bitta, Richard Greenberg, Arnold K. Shimelman, John Gill, Wendell S. Gates, Leonard M. Caine, Lorna Dwyer, Robert Nagy, Cornelius Tuohy, John G. Haines, Robert S. Golden, Robert L. Klein, Robert M. Langer, Donald M. Longley, Richard J. Lynch, Richard F. Webb, Angelo J. Smeraldi, Patricia Pac, Robert Y. Pelgrift, William J. Friedeberg, Harry W. Hultgren, John F. McKenna, Joseph X. Dumond, Timothy O. Fanning, Jacob J. Goldman, Sidney Vogel; *Supvr., Workmen's Compensation*, Philip L. Massicotte; *Special Investigator, Workmen's Compensation*, William B. Ashline.

STATE AGENCIES, BOARDS, COMMISSIONS, COLLEGES, SCHOOLS AND INSTITUTIONS

Office Hours: All State buildings in the Hartford area are open from 8:30 A.M. to 4:30 P.M., Monday through Friday, with the exception of: The State Library and Supreme Court Building, which is open from 8:30 A.M. to 5 P.M., Monday through Friday; 9 A.M. to 1 P.M., Saturday (except holiday weekends). Closed Sundays and holidays.

The Dept. of Motor Vehicles is open from 8:30 A.M. to 4:30 P.M., Tuesday, Wednesday and Friday; 8:30 A.M. to 7:30 P.M., Thursday; 8:30 A.M. to 12:30 P.M., Saturday; closed Monday.

Publications: Each department issues its own serial publications. Requests should be directed to the issuing agency.

Salaries: Salaries listed in this section are as of May, 1974.

Telephone: For Centrex information and assistance, 566-4200.

Zip Code Number: 06115 for all State buildings in the Hartford and Wethersfield area.

AGRICULTURE

DEPARTMENT OF AGRICULTURE

COMMISSIONER OF AGRICULTURE (Appointed by the Governor, with the advice and consent of either House of the General Assembly, for four years, Sec. 4-6, 4-7, Gen. Stat. Salary, Comr., \$27,608; Deputy, \$22,563. Address: Room 273, State Office Bldg., Hartford. Tel., 566-4667.)

Comr., Fenton P. Futtner, South Windsor, March 1, 1975; *Deputy Comr.*, Joseph N. Ruwet, Torrington; *Dir. of Agriculture*, Donald A. Tuttle, Newington; *Exec. Asst. to Comr.*, Elsie B. Plank, South Windsor; *Secy. to Deputy Comr.*, Katherine S. Muisener, Wethersfield.

DEPARTMENT OF AGRICULTURE, *Executive Head*, Fenton P. Futtner, South Windsor; *Business Services Officer*, Eleanor B. Hembrechts, South Windsor; *Chief, Marketing Div.*, Robert Goldman, Bloomfield; *Chief, Dairy Div.*, Gordon A. Allen, Wethersfield; *State Veterinarian*, Dr. Robert J. Stadler, Barkhamsted; *Chief, Livestock Div.*, Arthur Mandirola, Suffield; *Chief, Canine Control*, Louis Golet, Moodus; *Coordinator of Insp.*, John A. McGeever, Beacon Falls; *Spec. Asst. to Comr., Aquaculture Div.*, John E. Baker, Orange.

STATE BOARD OF AGRICULTURE (Appointed by the Governor, for six years, and until a successor is appointed and has qualified, Sec. 22-2, Gen. Stat. Compensation of appointed members, \$15 per day in lieu of expenses. Address: State Office Bldg., Hartford.)

Ex-officio, Fenton P. Futtner, Comr. of Agriculture; Edwin J. Kersting, Dean, College of Agriculture and Natural Resources, Univ. of Conn., Storrs; Paul E. Waggoner, Dir., Conn. Agricultural Experiment Station, New Haven.

Appointed by the Governor, *Chm.*, Linus Strickland, Middlefield, July 1, 1979. Robert Josephy, Bethel; Howard F. McCormick, Hartford, July 1, 1975. John R. Angevine, Warren; Sidney G. Hall, Ledyard, July 1, 1977. George C. Brown, North Stonington, July 1, 1979.

Dir. of Agriculture, Donald A. Tuttle (appointed by the Board of Agriculture).

CONNECTICUT MARKETING AUTHORITY (Appointed by the Governor, for six years, Sec. 22-63, Gen. Stat. Salary, Exec. Secy., \$14,474. Compensation of members, necessary expenses. Address: Exec. Secy., 101 Reserve Rd., Hartford 06114. Tel., 527-5047.)

Ex-officio, Fenton P. Futtner, Comr. of Agriculture.

Chm., Ralph C. Lasbury, Jr., East Windsor Hill, July 1, 1977. Norman H. Barnes, Jr., Wallingford; Ernest DeLucia, Cheshire; Leigh D. Minor, Bristol, July 1, 1975. Edward S. Babula, East Thompson; Conrad F. Nelson, Uncasville; Roger D. Tellefsen, Stafford Springs, July 1, 1977. David C. Anderson, Wethersfield; Hedley E. Hill, Amston; Mrs. Patricia M. Kepler, Glastonbury; vacancy, July 1, 1979.

Exec. Secy., John Mark Bishop, Cheshire.

STATE MILK REGULATION BOARD

(Appointed by the Governor, with the advice and consent of either House of the General Assembly, for four years, and until a successor is appointed and has qualified, Sec. 22-131, Gen. Stat. Compensation, \$20 and expenses for each day of service. Address: Dairy Division, Room 283, State Office Bldg., Hartford. Tel., 566-5894.)

Ex-officio, *Chm.*, Fenton P. Futtner, Comr. of Agriculture; Douglas S. Lloyd, M.D., Comr. of Health.

Appointed members, William L. Hopkins, New Preston; Amelia H. Parizek, West Willington; Herman R. Weingart, Franklin, May 1, 1975. Leonard Maynard, Lebanon; Harlow D. Savage, Jr., West Hartford; vacancy, May 1, 1977.

GOVERNOR'S TASK FORCE FOR THE PRESERVATION OF AGRICULTURAL LAND

(Appointed by the Governor to serve at his pleasure. Address: *Chm.*, Hill Top Farm, Suffield 06078.)

Chm., Charles Stroh, Suffield; John Angevine, Warren; John Breakell, Goshen; Adolf G. Carlson, Comr. of Finance and Control; Douglas M.

Costle, Comr. of Environmental Protection; Fenton P. Futtner, Comr. of Agriculture; John Hibbard, Hebron; Robert Hilliard, Mansfield; Robert Josephy, Bethel; Edwin J. Kersting, Storrs; Louis Longo, Glastonbury; Dan W. Lufkin, Newtown; John A. McGeever, Beacon Falls; Emil O. Mulnite, Broad Brook; Frank Prelli, Winsted; Joseph N. Ruwet, Torrington; Luther Stearns, Willimantic; Richard M. Stewart, Comr. of Commerce; David N. Stiles, Southbury; Warren Thrall, Windsor; Donald A. Tuttle, Newington; Jeremiah Wadsworth, Farmington; Paul E. Waggoner, Guilford; Huntington Williams, Chester; Arthur L. Woods, West Hartford.

CONNECTICUT EQUINE ADVISORY COUNCIL

(Appointed by the Governor, Public Act No. 73-547. Address: Room 273, State Office Bldg., Hartford. Tel., 566-4358.)

Chm., Robert W. Brooks, East Lyme, Sept. 30, 1975. Robert C. Church, Hampton; Murray O. Gibson, Bloomfield; John A. McGeever, Beacon Falls; James Russell, Bloomfield; George A. Smith, D.D.S., Byram; Gino Troiano, North Branford, Sept. 30, 1974. Charles Bailey, Enfield; Mrs. Joanne J. Byrnes, Pomfret Center; Miss Candida M. Conway, Manchester; John E. O'Brien, Goshen; Hal A. Vita, Somers, Sept. 30, 1975. August R. Helberg, Somers; Arthur W. Johnson, Jr., Portland; Mrs. Marian Kingsbury, Union; John L. Quagliaroli, Windsor Locks; Miss Marie Lisette Rimer, Columbia; Richard V. Woolam, South Windsor, Sept. 30, 1976.

AGRICULTURAL EXPERIMENT STATION

THE CONNECTICUT AGRICULTURAL EXPERIMENT STATION BOARD OF CONTROL

(Established 1875. Sec. 22-79, Gen. Stat. Compensation of members, none. Address: Box 1106, New Haven 06504. Tel., 787-7421.)

Ex-officio, Pres., Thomas J. Meskill, Governor; Fenton P. Futtner, Comr. of Agriculture; *Dir. and Treas.*, Paul E. Waggoner.

Appointed by the Governor, Brainerd T. Peck, Lakeside, July 1, 1976. Horace Seely-Brown, Pomfret, July 1, 1977. Appointed by Governing Board of Sheffield Scientific School, Ellis C. Maxcy, New Haven, July 1, 1976. Appointed by Board of Trustees of Wesleyan Univ., *Secy.*, Ross A. Gortner, Jr., Middletown, July 1, 1975. Appointed by Board of Trustees of Univ. of Conn., Warren E. Thrall, Windsor, July 1, 1975.

ARTS

STATE COMMISSION ON THE ARTS

(Five members appointed by the Governor; ten by the Pres. Pro Tempore of the Senate and ten by the Speaker of the House, Sec. 10-369, Gen. Stat. Salary, Exec. Dir., \$18,966. Compensation of members, necessary expenses. Address: 340 Capitol Ave., Hartford. Tel., 566-4770.)

Appointed by the Governor, Joseph T. Albano, West Hartford, Oct. 1, 1977. Marian Anderson, Danbury, Oct. 1, 1974. Philip Kappel, Roxbury, Oct. 1, 1976. Peter M. Kellogg, Waterbury, Oct. 1, 1978. Vacancy, Oct. 1, 1975.

Appointed by the Pres. Pro Tempore of the Senate, *Chm.*, Marcia Powell Alcorn, Suffield, Oct. 1, 1974. Marcia Adkisson Babbidge, New Haven, Oct. 1, 1976. Herbert L. Cohen, Westport, Oct. 1, 1974. *Cor. Secy.*, John L. (Jackie) McLean, Hartford, Oct. 1, 1977. Paul P. Mitnick, West Hartford, Oct. 1, 1975. John F. Papandrea, Meriden, Oct. 1, 1977. Moshe Paranov, West Hartford, Oct. 1, 1975. Sally Thomas Pavetti, Waterford, Oct. 1, 1978. Jane Nason Smith, Greenwich, Oct. 1, 1978. Mary Hunter Wolf, New Haven, Oct. 1, 1975.

Appointed by the Speaker of the House, John X. R. Basile, West Hartford, Oct. 1, 1974. Earl P. Carlin, Branford, Oct. 1, 1974. *1st Vice Chm.*, James Elliott, Rocky Hill, Oct. 1, 1975. *Rec. Secy.*, June Karelsen Goodman, Danbury, Oct. 1, 1975. *2nd Vice Chm.*, John W. Huntington, West Hartford, Oct. 1, 1975. *Treas.*, Carmelina Como Kanzler, New London, Oct. 1, 1977. Shirley Land, Westport, Oct. 1, 1975. Edgar deN. Mayhew, New London, Oct. 1, 1974. Walter Terry, New Canaan, Oct. 1, 1975. Ann Newton Zeisler, Bridgeport, Oct. 1, 1975.

Exec. Director, Anthony S. Keller.

BANKING

BANKING DEPARTMENT

BANKING COMMISSIONER (Appointed by the Governor, with the advice and consent of either House of the General Assembly, for four years, Sec. 4-6, 4-7, Gen. Stat. Salary, Comr., \$27,608; Deputy Comr., \$23,393. Address: Room 239, State Office Bldg., Hartford. Tel., 566-4560.)

Comr., James E. Hagen, Avon, March 1, 1975; *Deputy Comr.*, Patsy J. Piscopo, Thomaston, appointed.

Dir., *Bank Examinations*, Wilmot B. North, Southbury; *Asst. Dir.*, *Bank Examinations*, Edward W. Dooley, Jr., Windsor; *Dir.*, *Consumer Credit*, Robert C. Focht, Glastonbury; *Dir.*, *Credit Unions*, Joseph D. Tirinzoni, Kensington; *Dir.*, *Securities*, John F. Healey, West Hartford; *Supvr.*, *Bank Investments*, Leonard A. Rich, West Hartford; *Examiners*, James F. Abdo, Windsor; Frank J. Accetura, Cheshire; Marion M. Baran, Stamford; Burton S. Barnes, West Hartford; John A. Beaty, Fairfield; Robert L. Becker, Newington; Malcolm G. Campbell, West Hartford; Joseph M. Cibula, Meriden; Lewis S. Clark, East Hartford; James M. Convery, Milford; Raymond Cordani, Litchfield; Benedict A. Cretella, Seymour; Robert J. Daly, West Hartford; Earl J. Davies, New Haven; Jack E. Decker, Devon; Harry S. Donnelly, Jr., Bridgeport; Barry A. Elliott, East Hartford; Edward H. Farrell, Newington; Edmund J. Febraio, New Haven; Robert L. Ferree, Middlefield; Isadore N. Gershman, West Hartford; Robert S. Greenwood, West Haven; Allen J. Guiot, East

Hampton; Walter C. Hamlin, Wallingford; Lillian A. Haran, Hartford; William H. Hart, New Britain; Glenn W. Hayes, West Haven; Melvin D. Hewitt, Groton; John P. Hinchey, Norwich; Clifford J. Jones, Bridgeport; Edward S. Kaliszewski, Hamden; Robert J. Kelly, Cheshire; Frank R. Kern, Jr., Kensington; Arthur F. Kleffke, Hamden; John J. Korper, Essex; Samuel Kowal, Seymour; Roger N. LaBonte, East Hartford; Robert E. Maloney, Guilford; Robert F. Maloney, Essex; Raymond J. Milot, Sandy Hook; Joseph H. Mulvey, Hamden; Ann M. Negrini, East Berlin; James E. Nichols, Bolton; David L. O'Brien, Woodstock; Andrew J. Paczkowski, Bristol; Joseph Pandiscia, Newington; Clayton L. Parker, East Hartford; Robert M. Pawloski, Farmington; Leo J. Pelletier, Stratford; Leighton B. Porter, New Milford; Wilton H. Powell, Rockville; Bethel A. Ragaglia, East Haddam; Alfred G. Reutter, Rockville; Russell L. Sarrazin, Meriden; Ruth E. Seagrave, Middletown; Claire W. Strain, West Hartford; Eugene L. Terrell, Waterbury; Chester E. Uliasz, Southington; Curtis E. Warren, Mystic; Everett T. Whitmore, Cromwell; Walter C. Wirsul, Bloomfield; Ronald J. Wood, Brooklyn. *Exec. Asst.*, Miguel J. Martinez, Durham.

BANKING COMMISSION

(Sec. 36-23, Gen. Stat.)

Alden A. Ives, State Treasurer; Nathan G. Agostinelli, State Comptroller; James E. Hagen, Banking Comr.

ADVISORY COUNCIL ON BANKING

(Appointed by the Governor, for four years, Sec. 36-24, Gen. Stat. Compensation of members, necessary expenses. Address: Room 239, State Office Bldg., Hartford.)

William E. Budds, West Hartford; Frank T. DiNardo, Easton; Romeyn N. Holdridge, Norwich; vacancy, July 1, 1975. John H. Brooks, Torrington; Spencer Gross, Hartford; Wilbur Purrington, Bloomfield, July 1, 1977.

CONNECTICUT PUBLIC DEPOSIT PROTECTION COMMISSION

(Sec. 36-384, Gen. Stat. Address: Room 239, State Office Bldg., Hartford, Tel., 566-3899.)

Chm., James E. Hagen, Banking Comr.; Alden A. Ives, State Treasurer; Nathan G. Agostinelli, State Comptroller; James F. English, Jr., Hartford, Pres., The Conn. Bankers Assoc.; Donald K. Miklus, Westport, Pres., Municipal Finance Officers' Assoc. of Conn.

CHEMISTS

STATE CHEMISTS

(Appointed by the Governor, for two years, Sec. 4-22, Gen. Stat. Compensation of members, none. Address: Secy., 209 Brimfield Rd., Wethersfield 06109.)

Secy., I. Laird Newell, Wethersfield, May 3, 1976. Milton J. Gellis, Bridgeport, March 1, 1975. Harry J. Fisher, Mt. Carmel, Sept. 24, 1975. J. Gordon Hanna, New Haven, Oct. 29, 1975.

CHILDREN AND YOUTH

DEPARTMENT OF CHILDREN AND YOUTH SERVICES

COMMISSIONER OF CHILDREN AND YOUTH SERVICES (Appointed by the Governor, with the advice and consent of either House of the General Assembly, for four years, Sec. 4-6, 4-7, Gen. Stat. Salary, Comr., \$28,776; Deputy Comr., \$23,527. Address: 345 Main St., Hartford 06103. Tel., 566-3536.)

Comr., Francis H. Maloney, Meriden, March 1, 1975; *Deputy Comr.*, Charles C. Gray, Hartford.

ADVISORY COUNCIL ON CHILDREN AND YOUTH SERVICES

(Appointed by the Governor, Sec. 17-413, Gen. Stat. Compensation of members, necessary expenses. Address: 345 Main St., Hartford 06103. Tel., 566-3536.)

Ex-officio, Francis H. Maloney, Comr. of Children and Youth Services; Nicholas Norton, Welfare Comr.; Douglas S. Lloyd, M.D., Comr. of Health; Ernest A. Shepherd, Comr. of Mental Health; Susan H. Bennett, Acting Comr. of Community Affairs; Mark R. Shedd, Secy., State Board of Education; Louis Rabineau, Chancellor, Commission for Higher Education; Douglas H. Costle, Comr. of Environmental Protection.

Chm., Rev. Augustine H. Giusani, New Britain, Oct. 1, 1975. Mrs. Mary F. Aspell, Hartford; Juan R. Colon, Hartford; Albert J. Farmer, Hartford; Paul D. Shapero, Stamford, Oct. 1, 1974. David J. Hebert, Jr., Ridgefield; Mrs. Patricia Meade, Hartford; Dr. Arne Welhaven, Hartford, Oct. 1, 1975. Stephen B. Horton, Enfield; Rev. Wallace C. Matsen, East Haven, Oct. 1, 1976. Peter Barillaro, Meriden; J. Andrew Brogan, Chester; Dexter S. Burnham, South Windsor, Oct. 1, 1977.

CONNECTICUT SCHOOL FOR BOYS, MERIDEN (Facility of Dept. of Children and Youth Services under Comr. and Council on Children and Youth Services, Sec. 17-411, Gen. Stat. Supplementary facility of Long Lane School tentatively scheduled for closure mid-1975. Value of real property \$3,666,074. Address: 294 Colony St., Meriden 06450. Tel., 238-2371.)

Supt., Dr. Kenneth R. Roulx.

LONG LANE SCHOOL, MIDDLETOWN (Facility of Dept. of Children and Youth Services under Comr. and Council on Children and Youth Services, Sec. 17-411, Gen. Stat. Salary, Supt., \$21,965. Number of children in total training jurisdiction, Long Lane School and Connecticut School for Boys, Jan. 1, 1974, 293. Value of real property \$4,550,553. Address: Long Lane, Middletown 06457. Tel., 347-8501.)

Supt., Dr. Kenneth R. Roulx.

INTERSTATE COMPACT ON JUVENILES

(Appointed by the Governor, Sec. 17-415, Gen. Stat. Address: 345 Main St., Hartford 06103. Tel., 566-5846.)

Administrator, Francis H. Maloney, Comr. of Children and Youth Services; *Deputy Administrator*, John Doermann, Special Asst. to Comr.

COMMERCE, DEVELOPMENT, PLANNING AND RESEARCH

DEPARTMENT OF COMMERCE

COMMISSIONER OF COMMERCE (Appointed by the Governor, with the advice and consent of either House of the General Assembly, for four years, Sec. 4-6, 4-7, Gen. Stat. Salary, Comr., \$27,537; Deputy, \$23,527. Address: 210 Washington St., Hartford 06106. Tel., 566-3786.)

Comr., Richard M. Stewart, Middlebury, March 1, 1975; *Deputy Comr.*, Lewis D. Andrews, Jr., Bloomfield.

CONNECTICUT DEVELOPMENT AUTHORITY

(Appointed by the Governor, Public Act No. 73-599, Sec. 5. Compensation of members, necessary expenses. Address: 210 Washington St., Hartford 06106. Tel., 566-3786.)

Ex-officio, Chm., Richard M. Stewart, Comr. of Commerce; Alden A. Ives, State Treasurer; Adolf G. Carlson, Comr. of Finance and Control.

Charles A. Ukkerd, Stamford, March 1, 1975. Charles E. Lord, West Hartford, March 1, 1976. James R. Collett, Hamden, March 1, 1977. Lawrence M. Gilman, Gilman, March 1, 1978.

Exec. Director, Charles E. Hills.

ADVISORY COMMITTEE ON INDUSTRIAL MODERNIZATION

(Appointed by the Governor to serve at his pleasure, Sec. 32-3a, Gen. Stat. Address: Dept. of Commerce, 210 Washington St., Hartford 06106.)

Arnold J. Cusano, Branford; John J. Damico, Waterbury; William A. Kilburn, Norwich; William Mehlman, New London; Howard F. Reznik, Derby; Arthur B. Shattuck, East Hartford; J. Headen Thompson, Torrington.

COMMITTEE OF CONCERN FOR CONNECTICUT JOBS

(Chairman appointed by the Governor, Sec. 31-365, Gen. Stat. Address: Dept. of Commerce, 210 Washington St., Hartford 06106. Tel., 566-3786.)

Chm., James F. English, Jr., Hartford; Lewis D. Andrews, Jr., Deputy Comr. of Commerce; George A. Baker, Jr., Willimantic; Carlyle Barnes, Bristol; John Barton, Watertown; William Brown, Hartford; Walter Campbell, Waterbury; Gerald Clark, New Haven; Wendell Coogan, Rocky Hill; John Driscoll, Hamden; Leonard Dube, Torrington; Michael Ferrucci, Jr., North Haven; T. Mitchell Ford, Hartford; Jack Fusari, Labor Comr.; Kingsley Gillespie, Stamford; Donald S. Gray, Jr., Waterbury; Norman L. Greenman, Rogers; Richard Gretch, Newtown; Evald C. Gustavson, Hartford; William C. Harding, Norwich; John Hartman, New Canaan; William L. Hawkins, Bridgeport; John W. Hoffer, Dan-

bury; Justin T. Horan, Waterbury; Stanley Israelite, Norwich; Mrs. Sandra Kalom, Hebron; Richard Kilbourne, Hartford; Carmen Lavieri, Winsted; D. Laurie MacCuaig, Bridgeport; Philip R. Marsilius, Bridgeport; Anthony L. Masso, Darien; William Menna, Ansonia; William Moriarty, Wolcott; Stephen O'Brien, Waterbury; William Pape, Waterbury; Santo Perri, Danbury; Terrence J. Quinn, Norwich; George B. Raymond, Middletown; Peter Reilly, Hartford; Charles Rice, Portland; Thomas Richardson, Stamford; Peter J. Rossano, Newington; Charles P. Rushforth, Wethersfield; John Sansone, New Haven; John W. Shaughnessy, Jr., Hamden; Leland F. Sillin, Jr., Hartford; David Smith, New Haven; John Soto, Milford; Morris Stein, Waterbury; Bruce N. Torell, East Hartford; George Twine, Stamford; Alfred Van Sinderen, New Haven; Harry W. Wasiele, Jr., Willimantic; Francis M. White, Waterbury; D. Bruce Wiesley, Greenwich.

COUNCIL OF ECONOMIC ADVISORS

(Public Act No. 74-194. Address: Chm., c/o Colonial Bank and Trust Co., 81 West Main St., Waterbury 06702. Tel., 757-5213.)

Appointed by the Governor, *Chm.*, Sherman R. Buell, Waterbury; Paul Weiner, UConn, Storrs; Arthur L. Woods, West Hartford.

Appointed by the Pres. Pro Tempore of the Senate, John P. Burnham, Quaker Hill. Appointed by the Speaker of the House, David Pinsky, West Hartford.

CONNECTICUT PRODUCT DEVELOPMENT CORPORATION

(Directors appointed by the Governor, Public Act No. 74-273. Address: Secy., 111 Founders Plaza, East Hartford 06108. Tel., 289-4341.)

Ex-officio, Richard M. Stewart, Comr. of Commerce.

Chm., Joseph F. Engelberger, Bethel, June 30, 1978. *Secy.*, David S. Fishman, East Hartford, June 30, 1978. Alpha C. Chiang, UConn, Storrs; David L. Coffin, Windsor Locks, June 30, 1974. William P. Cadogan, Bloomfield; Peter W. McFadden, UConn, Storrs, June 30, 1976.

NEW ENGLAND REGIONAL COMMISSION

(Address: Governor's Office, State Capitol, Hartford.)

Conn. member: Governor Thomas J. Meskill; Alternate, Susan H. Bennett, Farmington.

STATE PLANNING COUNCIL

(Public Act No. 73-599, Sec. 33. The Council also coordinates all atonic development activities in the State, Sec. 19-409, Gen. Stat. Address: Exec. Secy., 340 Capitol Ave., Hartford. Tel., 566-2836.)

Chm., Adolf G. Carlson, Comr. of Finance and Control; Susan Hobbie Bennett, Acting Comr. of Community Affairs; Richard M. Stewart, Comr. of Commerce; Douglas S. Lloyd, M.D., Comr. of Health; Jack A. Fusari, Labor Comr.; Louis Rabineau, Chancellor, Commission for Higher Education; Douglas M. Costle, Comr. of Environmental Protection; Fenton P. Futtner, Comr. of Agriculture; Francis H. Maloney, Comr. of Children and Youth Services; Paul J. Manafort, Public Works Comr.; Nicholas

Norton, Welfare Comr.; Mark R. Shedd, Secy., State Bd. of Education; Ernest A. Shepherd, Comr. of Mental Health; Harold R. Sterrett, III, Exec. Dir., Conn. Planning Committee on Criminal Adm.; Joseph B. Burns, Comr. of Transportation.

Exec. Secretary, Horace H. Brown, Manchester.

NEW ENGLAND INTERSTATE PLANNING COMMISSION

(Appointed by the Governor, Sec. 8-37d, Gen. Stat. Address: 340 Capitol Ave., Hartford. Tel., 566-2836.)

Conn. member: Horace H. Brown, Managing Dir., Planning and Budgeting Div., State Dept. of Finance and Control.

CONNECTICUT CAPITOL CENTER COMMISSION

(Public Act No. 73-599, Sec. 37. Address: Comr. of Finance, Room 308, State Capitol, Hartford. Tel., 566-5339.)

Chm., Adolf G. Carlson, Comr. of Finance and Control; Florence D. Finney, Pres. Pro Tempore of the Senate; Richard M. Stewart, Comr. of Commerce; Paul J. Manafort, Public Works Comr.; Francis J. Collins, Speaker of the House; Marcia Powell Alcorn, *Chm.*, Conn. Comm. on the Arts; Shirley Scott, *Chm.*, Hartford Comm. on the City Plan.

Appointed by the Governor, John F. Conroy, Hartford, July 1, 1973. Vacancy, July 1, 1975. Thomas A. Fox, Hartford and Ralph Wentworth, Hartford, repr. Hartford Court of Common Council, to serve at the pleasure of the Governor.

CONNECTICUT PLANNING COMMITTEE ON CRIMINAL ADMINISTRATION

(Appointed by the Governor to serve at his pleasure. Address: 75 Elm St., Hartford 06106. Tel., 566-3020.)

Co-Chm., Cleveland B. Fuessenich, Comr. of State Police; Herbert S. MacDonald, Justice, Supreme Court, New Haven.

Terry S. Capshaw, Dir., Dept. of Adult Probation; Adolf G. Carlson, Comr. of Finance and Control; Rodrigo A. Correa, Hartford; Lawrence Davidson, New Britain; Biagio Di Lieto, Chief of Police, New Haven; George Gilman, Norwich; Robert D. Glass, Judge, Juvenile Court, Torrington; Joseph T. Gormley, Jr., Chief State's Attorney; Arthur L. Green, Dir., Comm. on Human Rights and Opportunities; David H. Jacobs, Chief Judge, Circuit Court, Hartford; Stewart H. Jones, Greenwich; John J. Kerrigan, Chief of Police, South Windsor; Robert K. Killian, Attorney General; Joseph Kinsella, Chief of Police, Stamford; Robert C. Leuba, Executive Assistant to Governor; Francis H. Maloney, Comr. of Children and Youth Services; John R. Manson, Comr. of Correction; Nicholas A. Panuzio, Mayor, Bridgeport; Brig. Gen. Gaetano A. Russo, Jr., Asst. Adj. Gen., Hartford; George Saden, Judge, Superior Court, Bridgeport; Ernest A. Shepherd, Comr. of Mental Health; Arthur D. Stein, Sr., Falls Village; Mrs. Barbara J. terKuile, Litchfield; Bernard H. Trager, Bridgeport; G. Robert Triano, Chief of Police, Southington; Susan H. Bennett, Acting Comr. of Community Affairs.

Exec. Director, Harold R. Sterrett, III.

DRUG COUNCIL

(Public Act No. 73-208. Compensation of members, necessary expenses. Address: 90 Washington St., Hartford 06106. Tel., 566-3403.)

Chm., Ernest A. Shepherd, Comr. of Mental Health; Douglas S. Lloyd, M.D., Comr. of Health; Nicholas Norton, Welfare Comr.; Cleveland B. Fuessenich, Comr. of State Police; Barbara B. Dunn, Comr. of Consumer Protection; John R. Manson, Comr. of Correction; Francis H. Maloney, Comr. of Children and Youth Services; Mark R. Shedd, Secy., State Bd. of Education; David H. Jacobs, Chief Judge, Circuit Court; Terry S. Capshaw, Dir. of Adult Probation; Harold R. Sterrett, III, Exec. Dir., Conn. Planning Committee on Criminal Adm.

Exec. Director, Walter A. Stewart, West Hartford.

DRUG ADVISORY COUNCIL

(Appointed by the Governor, for three years, and until a successor is appointed and has qualified, Public Act No. 73-208. Compensation of members, necessary expenses.)

Chm., James E. O'Brien, M.D., Wethersfield, July 1, 1976. Martin G. Brookins, Hartford; Herbert D. Kleber, M.D., New Haven; James D. McGaughey, III, M.D., Wallingford; Joseph F. Paceoni, Jr., West Haven, July 1, 1974. Mrs. Joan H. Barton, Kensington; John F. Bianchi, North Canaan, State's Attorney for Litchfield County; I. Fred Lear, Ansonia; Clayton B. Weed, M.D., Stamford, July 1, 1975. David H. Martin, Middletown; Willard M. McRae, Middletown; Miss Barbara Muchelot, Farmington; Nicholas A. Panuzio, Bridgeport; Roderick M. Wyant, Washington, July 1, 1976.

The Members of the Drug Council serve as ex-officio, nonvoting members of the Drug Advisory Council.

NEW USES FOR OLD BUILDINGS COMMITTEE

(Appointed by the Governor to serve at his pleasure. Address: Chm., 322 Westmont, West Hartford 06117.)

Chm., Robert J. VonDohlen, West Hartford; Charles T. Bellingrath, West Hartford; Joseph Bortman, West Hartford; Joseph F. Carabetta, Meriden; Walter Howard, Waterbury; Robert D. Kaharl, Killingworth; Paul J. Manafort, Public Works Comr.

COMMUNITY AFFAIRS

DEPARTMENT OF COMMUNITY AFFAIRS

COMMISSIONER OF COMMUNITY AFFAIRS (Appointed by the Governor, with the advice and consent of either House of the General Assembly, for four years, Sec. 4-6, 4-7, Gen. Stat. Salary, Comr., \$27,837; Deputy Comr., \$23,527. Address: 1179 Main St., Hartford. Tel., 566-3318.)

Acting Comr., Mrs. Susan Hobbie Bennett, Farmington (to serve at

the pleasure of the Governor); *Administration and Management*, Aldon T. Ingersoll, Newington; *Bureau of Housing*, Irwin Kaplan, Middletown; *Bureau of Local Government*, Gerald M. Leonard, Stamford; *Bureau of Human Resources Development*, John C. Pickens, Windsor; *Asst. Attorney General*, John K. Jepson, Simsbury; *Dir., Office of Economic Opportunity*, Mrs. Susan Hobbie Bennett, Acting Comr. of Community Affairs.

ADVISORY COUNCIL ON COMMUNITY AFFAIRS (Appointed by the Governor, for four years, Sec. 8-204, Gen. Stat. Compensation of members, necessary expenses. Address: 1179 Main St., Hartford. Tel., 566-3318.)

Ex-officio, Chm., Mrs. Susan Hobbie Bennett, Acting Comr. of Community Affairs; Arthur L. Green, Dir., Commission on Human Rights and Opportunities.

James J. Barrett, East Hartford; William J. Brown, Hartford; Harry J. Deegan, Manchester; Dr. Rita D. Kaunitz, Westport, July 1, 1974. Ralph E. Capecelatro, Orange; Mayor Nicholas A. Panuzio, Bridgeport, July 1, 1976. James Davis, Hartford; Mrs. Leahmae Hippman, East Haven; Mrs. Peggy B. Smith, Guilford, July 1, 1977.

CONNECTICUT HOUSING FINANCE AUTHORITY

(Appointed by the Governor, with the advice and consent of the Senate, for five years, and until a successor is appointed and has qualified, Public Act No. 74-104. Address: 1179 Main St., Hartford 06103. Tel., 525-9311.)

Ex-officio, Susan Hobbie Bennett, Acting Comr. of Community Affairs; Adolf G. Carlson, Comr. of Finance and Control; Alden A. Ives, State Treasurer.

Chm., John P. Eveleth, New Britain, July 1, 1977. *Vice Chm.*, Kendrick F. Bellows, Jr., North Granby, July 1, 1976. Randolph C. Parent, Wolcott, July 1, 1975. Cornelius J. Weddle, Glastonbury, July 1, 1978. Edward K. Sentivany, Jr., Huntington, July 1, 1979.

Exec. Director, John B. Maylott; *Asst. Dir. for Finance and Mortgage Credit*, Alex L. Gleckler; *Asst. Dir. for Construction Management*, Donald F. Schwarz.

STATE INTERAGENCY MODEL CITIES COMMITTEE

(Public Act No. 74-338, Sec. 41. Address: 1179 Main St., Hartford 06108.)

Coordinator, Mrs. Susan Hobbie Bennett, Acting Comr. of Community Affairs; Adolf G. Carlson, Comr. of Finance and Control; Jack A. Fusari, Labor Comr.; Douglas S. Lloyd, M.D., Comr. of Health; John R. Manson, Comr. of Correction; Nicholas Norton, Welfare Comr.; Mark R. Shedd, Secy., State Board of Education; Ernest A. Shepherd, Comr. of Mental Health; Richard M. Stewart, Comr. of Commerce.

CHILD DAY CARE COUNCIL

(Appointed by the Governor, for two years, Public Act No. 74-3. Compensation of members, necessary expenses. Address: Comr. of Community Affairs, 1179 Main St., Hartford. Tel., 566-3318.)

Ex-officio, Chm., Susan Hobbie Bennett, Acting Comr. of Community Affairs; Douglas S. Lloyd, M.D., Comr. of Health; Nicholas Norton, Welfare Comr.; Mark R. Shedd, Secy., State Bd. of Education; Ernest A. Shepherd, Comr. of Mental Health.

Appointed by the Governor, Mrs. I. Carol Calloway, Bloomfield, repr. parent; Mrs. Doris Kirshbaum, Stamford, repr. Community Council; Mrs. Diane McAlpin, Litchfield, repr. parent; Mrs. Dolores Scott, Bridgeport, repr. Community Action Program; Miss Carolyn E. Williams, Mansfield Center, repr. Conn. Assoc. for Education of Young Children, Oct. 1, 1975.

COMPENSATION

COMPENSATION COMMISSION (COMPENSATION FOR ELECTED STATE OFFICIALS AND JUDGES)

(Sec. 2-9a(a), Gen. Stat. Commission to make recommendations to the General Assembly on or before February 15, 1972 and biennially thereafter. Address: Chm., 50 Hidden Brook Rd., Riverside 06878. Tel., 637-0690.)

Appointed by the Governor, *Chm.*, Ruth L. Sims, Riverside; Robert A. Ellis, Milford; Arthur S. Sachs, Orange, July 1, 1975.

Appointed by the Pres. Pro Tempore of the Senate, *Vice Chm.*, Joseph McCormick, Bloomfield; Alfred W. VanSinderen, Woodbridge, July 1, 1975.

Appointed by the Speaker of the House, John J. Budds, West Hartford; David Goldstein, Bridgeport, July 1, 1975.

Appointed by the Minority Leader of the Senate, Malcolm Baldrige, Woodbury; John H. Filer, Farmington, July 1, 1975.

Appointed by the Minority Leader of the House, Richard L. Brinckerhoff, New Canaan; Horace Seely-Brown, Pomfret, July 1, 1975.

UNEMPLOYMENT COMMISSION

(Appointed by the Governor, for five years, Sec. 31-238, Gen. Stat. See Public Act No. 74-339, Sec. 13. Salary, Chm., \$16,011; other members, \$12,886-\$15,568. Address: Chm., 285 Golden Hill St., Bridgeport 06604. Tel., 334-3482.)

Districts: 1st, Harold Strauch, Hartford, Jan. 1, 1976; 2nd, Mrs. Elaine M. Ginsberg, New London, Jan. 1, 1975; 3rd, Henry A. Povinelli, Milford, Jan. 1, 1979; 4th, Peter J. Iassogna, Bridgeport, Jan. 1, 1977; 5th, *Chm.*, Timothy J. Loughlin, Newtown, Jan. 1, 1978; At Large, Interstate, Donald A. Jepsen, Windsor, Jan. 1, 1978.

WORKMEN'S COMPENSATION COMMISSION

(Appointed by the Governor, for five years, Sec. 31-276, Gen. Stat. Salary, Chm., \$29,500, other members, \$28,500. Address: Chm., 110 Broadway, P.O. Box 1025, Norwich 06360. Tel., 889-3821.)

Districts: 1st, Harry G. Kaminsky, West Hartford, Jan. 1, 1975; 2nd, *Chm.*, William C. Fox, Waterford, Jan. 1, 1977; 3rd, Harry Koletsky, New Haven, Jan. 1, 1979; 4th, Vincent P. Tisi, Shelton, Jan. 1, 1978; 5th, J. Gregory Lynch, Waterbury, Jan. 1, 1976; 6th, Julius J. Kremski, New Britain, July 1, 1975; 7th, Stanley Novack, Danbury, July 1, 1974; At Large, Harry Krasow, Waterbury, July 1, 1975.

CONSUMER PROTECTION

DEPARTMENT OF CONSUMER PROTECTION

COMMISSIONER OF CONSUMER PROTECTION (Appointed by the Governor, with the advice and consent of either House of the General Assembly, for four years, Sec. 4-6, Gen. Stat. See Sec. 19-170a. Salary, Comr., \$28,776; Deputy Comr., \$24,378. Address: Room 105, State Office Bldg., Hartford. Tel., 566-4206.)

Comr., Barbara B. Dunn, East Hartford, March 1, 1975; *Deputy Comr.*, Thomas Wilson, Bridgeport; *Counsel to the Comr.*, Atty. Robert R. Sills, South Windsor; *Exec. Asst. to Comr.*, Dorothy B. Knudsen, Plainville.

General Section—Div. Chief, Foods, Kenneth W. Crane, Bridgeport; *Div. Dir., Drug Control*, Robert C. Grieb, Orange; *Div. Chief, Meat and Poultry*, Richard E. Ledogar, Dayville; *Div. Chief, Weights and Measures*, John Bennett, Glastonbury; *Div. Chief, Adm.*, John H. Covert, Branford; *Consumer Frauds Div., Dir.*, Arthur P. James, Canterbury; *Supervisory Veterinarians, Meat and Poultry Section*, Brij Bhargava, D.V.M., Rockville; Vladimir Guryca, D.V.M., Hartford; Jose V. Pilaspilas, D.V.M., New London; *Sr. Food Inspectors*, Kenneth F. Flanagan, New Haven; Armand Lamberti, Wethersfield; John C. Smutnick, Abington; *Weights and Measures Metrologist*, Allan M. Nelson, Southington; *Sr. Weights and Measures Insp.*, William B. Kelley, Hamden; *Sr. Special Investigator*, Nicholas F. D'Emanuele, Southington; *Sr. Frauds Inspectors*, Emil J. Caruso, Waterbury; Atty. David E. Ormstedt, Rocky Hill; Atty. Heide B. Williams, New Hartford; John E. Zelinski, Bridgeport; *Sr. Meat and Poultry Inspectors*, Henry C. Lech, Bristol; Frank Madar, Wallingford; Conrad Trahan, Jewett City; *Sr. Compliance Officer*, Carl Meyers, Colchester; *Sr. Labeling Specialist*, Burton Hawley, New Hartford; *Veterinarian*, Manuel Lopez, Hartford; *Food Inspectors—General Section*, Robert L. Bell, Columbia; William P. Cannon, Seymour; John R. Christensen, Niantic; Marion Cooksley, Naugatuck; Raymond L. Donnelly, Putnam; Joseph L. Fortin, Manchester; Stanley Ginsberg, Stamford; Nicholas Giordano, Waterbury; Albert E. Hancock, Suffield; Edward Hawley, Winsted; George Johnson, Bridgeport; John Krupa, Torrington; Valentine Lech, Newington; John McGuire, Thompsonville; Louis Palumbo, Hamden; P. Thomas Sheeley, Thompsonville; John P. Smutnick, Abington; Norman E. Stone, Pomfret Center; Bernard Strawinski, Torrington; Dominic Tartaro, Trumbull; David E. Weber, Unionville; Franklin Wetherell, Woodstock Valley; *Meat and Poultry Inspectors*, Abraham Birnbaum, Chester; Stanley G. Burk, West Simsbury; John Cacciola, East Berlin; Jack J. Cohn, Bloomfield; Raymond T. Connors, New Milford; Raymond L. Corey, New London; Richard R. Damon, New London;

Joseph J. Emonds, Thompsonville; John L. Fusaro, Jr., Norwich; Angelo Giusto, Waterbury; John F. McNally, Norwich; Robert A. Morelli, Southington; James C. O'Neill, East Hampton; Earl B. Pancoast, Westfield; Joseph F. Papagna, Windsor; Herbert F. Peters, Granby; Robert M. Peterson, Litchfield; Patrick J. Reilly, Southington; Thomas J. Rozanski, Old Lyme; Hyman J. Saltzman, West Hartford; Bernard C. Shoener, Somers; John F. Speck, Torrington; Lawrence F. Sweetman, Thompsonville; Clarence J. Tansley, Waterbury; C. George Theophilos, Litchfield; Joseph J. Vincent, Winsted; John J. Walker, Branford; Bernard P. Zawisza, Southington; *Pesticides Insp.*, John M. Wadhams, Goshen; *Kosher Food Insp.*, David Levine, Colchester; *Chief Pharmacy Insp.*, John T. Dziubinski, Orange; *Chief Drug Insp.*, William P. Cadwell, West Haven; *Drugs and Cosmetics Insp.*, Charles D. Keegan, West Hartford; William J. Stroffolino, Norwalk; John Whalen, North Branford; *Drug Control Agents*, Milton S. Camilleri, Manchester; Michael V. Galasyn, Newington; Henry Z. Karanian, New Britain; Edmund J. Nalewaik, Shelton; Francis A. Palazzolo, Rocky Hill; William P. Ward, Rocky Hill; *Pharmacy Inspectors*, Gerald J. Daley, Waterbury; Peter Levinson, Bloomfield; James G. Miller, Wethersfield; *Weights and Measures Inspectors*, Joseph Amoroso, Torrington; George Breuler, North Haven; Frank Forrest, Hartford; Reno P. Francini, Stafford Springs; Vincent P. Horan, Danbury; Ronald Hutchinson, Berlin; Raymond Kalentkowski, New Britain; Aloysius Kargul, Jewett City; Vincent M. McLaughlin, New Britain; Thomas F. Neville, Middletown; John T. Nicosia, Derby; Edward L. Robbins, Abington; William Slamon, Jr., Windsor; Roland D. Vandale, Dayville; Peter Wilson, Fairfield; *Special Investigators*, Dominic F. Bruno, Torrington; John E. Connolly, Bridgeport; JoAnne P. Jackson, New Hartford; Howard J. McKeough, Glastonbury; Raymond J. Meade, Bridgeport; Alfred Sarra, Wethersfield; *Secretary of Boxing*, Chico Vejar, Stamford.

COMMISSION OF PHARMACY (Appointed by the Governor from six names presented by the Conn. Pharmaceutical Assoc., for six years, Sec. 20-163, Gen. Stat. Compensation of members, \$500; Chm., \$1,500 additional. Address: State Office Bldg., Hartford. Tel., 566-4832.)

Chm., Dr. James E. O'Brien, Wethersfield, June 1, 1976. Raymond T. McMullen, Moodus, June 1, 1975. Michael A. Williams, East Hartford, June 1, 1977. Daniel C. Leone, Jr., Norwich, June 1, 1978. Joseph F. Paceoni, Jr., West Haven, June 1, 1979. Vacancy, June 1, 1980.

Exec. Secretary, Edmund E. Goodmaster, Sr., New Haven.

CONSUMERS ADVISORY COUNCIL

(Appointed by the Governor, with the advice and consent of either House of the General Assembly, for four years, Sec. 19-170b, Gen. Stat. Compensation of members, necessary expenses. Address: c/o Mrs. Lillian Ludlam, Town Hill, New Hartford 06057. Tel., 379-3019.)

Mrs. Elsie Fetterman, Mansfield; Mrs. Frances C. Grieb, Orange; Asst. Atty. Gen. Ernest H. Halstedt, Cromwell; Mrs. Lillian Ludlam, New Hartford, July 1, 1975. Peter J. Cavallaro, M.D., New Haven; Donald E. Doherty, Cromwell; Mrs. Lina F. Wagner, Simsbury, July 1, 1977.

CORRECTIONAL INSTITUTIONS

STATE DEPARTMENT OF CORRECTION

COMMISSIONER OF CORRECTION (Appointed by the Governor, with the advice and consent of either House of the General Assembly, for four years, Sec. 4-6, 4-7, Gen. Stat. See Sec. 18-80, Gen. Stat. Salary, Comr., \$33,231; Deputy Comr., Community Services, \$25,414; Institution Services, \$27,160; Women's Services, \$28,033. Address: 340 Capitol Ave., Hartford. Tel., 566-5710, 4457.)

Comr., John R. Manson, Orange, March 1, 1975. *Deputy Comr. of Community Services*, Dorin J. Polvani; *Deputy Comr. of Institution Services*, Raymond M. Lopes; *Deputy Comr. of Women's Services*, Mrs. Janet S. York.

COUNCIL OF CORRECTION (Appointed by the Governor, for four years, Sec. 18-79, Gen. Stat. Compensation of members, necessary expenses. Address: 340 Capitol Ave., Hartford. Tel., 566-5710, 4457.)

Ex-officio, John R. Manson, Comr. of Correction; J. Bernard Gates, Chm., Board of Parole.

Appointed by the Governor, *Chm.*, Robert D. Bundock, Stamford, Nov. 15, 1976. *Vice Chm.*, Dr. Bernard C. Glueck, Jr., West Hartford, Nov. 15, 1977. *Secy.*, Dr. John O'L. Nolan, West Hartford, Nov. 15, 1977. Robert W. Hansen, Stafford; Mrs. Rose B. LaRose, Putnam, Nov. 15, 1974. Miss Eleanor H. Little, Guilford; Dr. Sedrick J. Rawlins, Manchester, Nov. 15, 1975.

DIVISION OF PAROLE (Address: 340 Capitol Ave., Hartford. Tel., 566-5203.)

Administrator, Dorin J. Polvani, Deputy Comr. of Community Services; *Chief, Parole Services*, Earl C. Mercer; *Division Parole Supvrs.*, Bridgeport, Robert Houston, 1862 East Main St., 06602; *Hartford*, Arthur Blomberg, 340 Capitol Ave., 06106; *New Haven*, John A. Morytko, 5-7 Dwight St., 06510.

CONNECTICUT CORRECTIONAL INSTITUTION, CHESHIRE (Supt. appointed by the Comr. of Correction, Sec. 18-82, Gen. Stat. Salary, Supt., \$20,610. Number of inmates as of Jan. 1, 1974, 341. Value of real property, \$4,124,234. Address: 857 Milldale Rd., Cheshire 06410. Tel., 272-5391.)

Supt., Dwaine E. Nickeson; *Asst. Supt. (Operations)*, Russell Hayward; *Asst. Supt. (Treatment and Training)*, Ronald Cormier.

CONNECTICUT CORRECTIONAL INSTITUTION, ENFIELD (Supt. appointed by the Comr. of Correction, Sec. 18-82, Gen. Stat. Salary, Supt., \$23,578. Number of inmates as of Jan. 1, 1974, 343. Value of real property, \$4,442,061. Address: Box G, Hazardville Station, Enfield 06082. Tel., 749-8391.)

Supt., Richard M. Steinert; *Asst. Supt.*, Joseph W. Therriault.

CONNECTICUT CORRECTIONAL INSTITUTION, NIAN TIC
(Deputy Comr. appointed by the Comr. of Correction, Sec. 18-82, Gen. Stat. Salary, Deputy Comr., \$28,033. Number of inmates as of Jan. 1, 1974, female adults, 130. Value of real property, \$4,539,664. Address: Box 456, Niantic 06357. Tel., 739-5413.)

Deputy Comr., Mrs. Janet S. York; *Asst. Supt.*, Mrs. Elizabeth Durland.

CONNECTICUT CORRECTIONAL INSTITUTION, SOMERS
(Warden appointed by the Comr. of Correction, Sec. 18-82, Gen. Stat. Salary, Warden, \$22,444. Number of inmates as of Jan. 1, 1974, 867. Value of real property, \$13,767,667. Address: Box 100, Somers 06071. Tel., 749-8391.)

Warden, Carl Robinson; *Asst. Warden (Operations)*, Alexander Cybulski, Jr.; *Asst. Warden (Treatment and Training)*, James Singer.

COMMUNITY CORRECTIONAL CENTERS

(Administered by the Correctional Institution Administrator. Address: Room 321, 340 Capitol Ave., Hartford. Tel., 566-5140.)

Administrator, Raymond Coyle.

<i>Location</i>	<i>Wardens</i>	<i>Tel. No.</i>
Bridgeport 1106 North Ave. 06604	Jose A. Santos	336-2111
Brooklyn Route 6, 06234	Richard Hills	774-9216
Hartford 72 Seyms St. 06120	Richard W. Wezowicz	522-9135
Litchfield North and West Sts. 06759	Charles Brownell	567-9491
Montville Route 32, Uncasville 06382	Henry Karney	848-9216
New Haven 245 Whalley Ave. 06510	Francis T. Moore	562-3127

CONNECTICUT CORRECTIONAL CAMP (Director appointed by State Personnel Dept., Merit System, Sec. 5-195, Gen. Stat. Salary, Dir., \$15,740. Number of inmates as of Jan. 1, 1974, 29. Address: P.O. Box 189, Portland 06480. Tel., 633-5268.)

Director, Salvatore J. Fazio.

THE CORRECTION INDUSTRIES ADVISORY COMMISSION
(Appointed by the Governor, for five years, Sec. 18-88, Gen. Stat. Compensation, actual and necessary expenses. Address: Dept. of Correction, 340 Capitol Ave., Hartford.)

Chm., Paul M. Sullivan, Old Saybrook, July 1, 1975. Leo J. Dunn, Stratford, July 1, 1978. Vacancy. Leo M. McCrann, West Hartford, July 1, 1976. Henry W. Bassett, Derby, July 1, 1977.

NEW ENGLAND INTERSTATE CORRECTIONS COMPACT (Sec. 18-104, Gen. Stat. Address: 340 Capitol Ave., Hartford. Tel., 566-3393.)

Administrator, John R. Manson, Comr. of Correction; *Deputy Admr.*, Dorin J. Polvani, Deputy Comr. of Community Services; *Compact Supvr.*, Joseph Zizzamia.

BOARD OF PAROLE (Appointed by the Governor, with the advice and consent of either House of the General Assembly, for four years, Public Act No. 74-338, Sec. 57. Compensation of members, Chm., \$22,989; other members, \$75 for each day spent in performance of duties, plus necessary expenses. Address: 340 Capitol Ave., Hartford. Tel., 566-4229.)

Chm., J. Bernard Gates, West Hartford, June 30, 1976. Mrs. Gertrude Koskoff, Plainville; Albert P. Morano, Greenwich; Mrs. Berenice N. Napper, Riverside; Mr. Dolores Sanchez, Hartford, June 30, 1975. Stanley H. Burdick, North Branford; Mrs. Mae Domijan, New Britain, April 11, 1976. George E. Pipkin, Bridgeport, June 30, 1976. Bert J. McNamara, Avon, June 30, 1977. Rev. Herbert Smith, Hartford, June 30, 1978. Frank DiLieto, New Haven (to serve until the 6th Wednesday of the next session of the General Assembly).

COMMISSION ON PAROLE EVALUATION TECHNIQUES AND REHABILITATION

(Special Act No. 73-114. Address: Room 326, 340 Capitol Ave., Hartford. Tel., 566-4229, 3014.)

Appointed by the Governor, *Chm.*, Peter B. Neiman, Westport; Anthony V. DeMayo, East Haven; J. Bernard Gates, Chm., Board of Parole, Hartford; Joseph T. Gormley, Jr., Chief State's Atty., Monroe; Paul B. Hemming, Guilford; James C. Johnson, M.D., Deputy Comr. of Mental Health, Hartford; Raymond M. Lopes, Deputy Comr. of Correction, New Haven; Dorin J. Polvani, Deputy Comr. of Correction, Meriden; Hon. Walter J. Sidor, West Hartford; Harold R. Sterrett, III, Exec. Dir., Conn. Planning Committee on Criminal Adm., Hartford; Lt. Col. Norman S. Tasker, Conn. State Police Dept., Hartford.

Appointed by the Pres. Pro Tempore of the Senate, Hon. Ellen B. Burns, Hamden; Sen. Anthony M. Ciarlone, New Haven.

Appointed by the Speaker of the House, Rep. Ernest C. Burnham, Jr., Clinton; Harold Hoffman, Stamford.

INTERSTATE COMPACT FOR PAROLE AND PROBATION SUPERVISION

(Sec. 54-133, Gen. Stat. Address: Room 301, 340 Capitol Ave., Hartford. Tel., 566-3393.)

Administrator, John R. Manson, Comr. of Correction; *Deputy Admr.*, Dorin J. Polvani, Deputy Comr. of Community Services; *Compact Supvr.*, Joseph Zizzamia.

CORRECTIVE AND ASSOCIATED AGENCIES

COMMISSION ON ADULT PROBATION

(Appointed by the Governor, for six years, Sec. 54-103, Gen. Stat.

Compensation of members, none. Address: 643 Maple Ave., Hartford 06114.)

Ex-officio, Charles S. House, Chief Justice of the Supreme Court, *Chairman*.

Jerome J. Rosenblum, Stamford; Judge Walter J. Sidor, West Hartford, June 30, 1975. Judge William D. Graham, Hartford; Stanley Novack, Stamford, June 30, 1977. Frank Davino, Waterbury; Paul B. Hemming, Guilford, June 30, 1979.

STATE DEPARTMENT OF ADULT PROBATION FOR THE SUPERIOR, COMMON PLEAS AND CIRCUIT COURTS

(Secs. 54-103-54-107, Gen. Stat. Salary, Director, \$21,450. Address: 643 Maple Ave., Hartford 06114. Tel., 522-3196.)

Director, Terry S. Capshaw; *Deputy Director*, George C. Griffin; *Business Manager*, David Parent.

PROBATION OFFICERS

FIRST DISTRICT.—*District Supervisor*, Robert L. Breen, 824 Main St., Willimantic.

Office 1—1 Court St., Rockville, Tolland County. *Probation Officers*, Henry Borawski, Buel Grant, Kathleen Santese.

Office 2—824 Main St., Willimantic, Windham County. *Probation Officers*, Jeremiah Edwards, Linda Koistinen, James Wood.

Office 3—P.O. Box 297, Dayville, Windham County. *Probation Officers*, Douglas Czaja, Richard Straub.

Office 4—Court Building, Norwich, New London County. *Probation Officers*, Olin R. Booty, Ethel Mantzaris, Gordon Phillips, Paul Portelance, Elizabeth Schafer.

Office 5—302 State St., New London, New London County. *Probation Officers*, Edward Butler, Louis Faragosa, Susan Hathaway.

Office 6—90 Court St., Middletown, Middlesex County. *Probation Officers*, Steven Chatlas, Dennis Fennessey, David Skinnon, Hayward Tatum.

Office 7—700 Burnside Ave., East Hartford; Town Court, Manchester, Hartford County. *Probation Officers*, Stuart Bass, Henry Drude.

SECOND DISTRICT.—*District Supervisor*, James Coughlin, 643 Maple Ave., Hartford.

Office 1—643 Maple Ave., Hartford, Hartford County. *Probation Officers*, Mary Barrett, Steven Bavier, Kenneth Blaschke, George Constandi, Thomas Culley, James Curran, Richard Daly, Paul Dodd, Walter Galuszka, Ralph Hawkes, Thomas Kaput, Joel Lasher, Thomas Lombardo, Roseanne Massaro, Thomas O'Meara, Andrew Pappas, Mary Agnes Phelan, Rosalie Riccio, Michael Roeder, Francis Rogers, John Ryan, Joseph Salvadori, Michael Santese, James Urban, Michael Zeruk.

Office 4—Strand Theatre Bldg., Thompsonville, Hartford County. *Probation Officers*, Robert O'Connor, Harry W. Reid.

Office 5—Court House, 125 Columbus Blvd., New Britain, Hartford

County. *Probation Officers*, Vincent Cannarella, John Casioppo, Arthur Jackman, Mary Beth O'Brien, Leonard Russman.

Office 6—30 Mason St., Torrington, Litchfield County. *Probation Officers*, John Doolan, Peter Roelsing. Town Hall, Winsted, Litchfield County. *Probation Officer*, Thomas Girardin.

Office 7—35 Field St., Waterbury, New Haven County. *Probation Officers*, Cynthia Adams, Michael Brick, Edward Burns, Jeremy Buswell, Raymond Bykowski, Charles Farrell, Michael Rizzuti, Frank Travisano.

Office 8—124 Main St., Bristol. *Probation Officers*, Wallace Hooker, Gordon Mason, Peter Trombley.

THIRD DISTRICT.—*District Supervisor*, B. Vincent McKelvey, 1188 Main St., Bridgeport.

Office 1—2 Summer St., Stamford, Fairfield County. *Probation Officers*, Donald Beck, Margaret Gasparino, Alver W. Napper, Patricia Novak, Robert Paier.

Office 2—606 West Ave., Norwalk, Fairfield County. *Probation Officers*, Austin E. Adams, Lawrence Cowper, Thomas Krazit, Patricia Mobley.

Office 3—1188 Main St., Bridgeport, Fairfield County. *Probation Officers*, Ralph Ardito, Robert Bosco, Edward Classy, Irving Clorman, Charles Cooluris, John Costello, David Eliseo, Felix Gawlowicz, George Hughes, Roger Hurley, Bruce Kay, Jules Matus, Charles McCarthy, Anthony Millo, Catherine O'Reilly, Herbert Perkins, Timothy Rodgers, Raymond Shanley, Alvin Turetsky.

Office 4—345 Main St., Danbury, Fairfield County. *Probation Officers*, Maurice Barron, Fred Napolitano, David Pond.

FOURTH DISTRICT.—*District Supervisor*, William F. Hayes, Jr., 188 Bassett St., New Haven.

Office 1—188 Bassett St., New Haven, New Haven County. *Probation Officers*, Elizabeth Barnett, Melvin Boykin, Joseph Callahan, John F. Callan, Jr., Martin Cherlin, Lawrence Dragunoff, Frederick Ensling, Leonard Fish, Ellis Gamble, Henry Jeannin, Thomas S. Kavanaugh, Edward Kosicki, James Madigan, Joyce Murgo, William Neuweiler, Jeffrey Page, Joseph Pertoso, Alan S. Postman, Norman Shove, Flannigan Smith, Thomas Stankus, Louis Todisco, Robert Zambrano.

Office 2—251 West Main St., Meriden, New Haven County. *Probation Officers*, Thomas Carr, Jack Cutler, William Novi, James Sullivan.

Office 3—1 Kingston St., Ansonia, New Haven County. *Probation Officers*, Victor Parkosewich, William Pessanelli.

Office 4—Circuit Court Bldg., West River St., Milford, New Haven County. *Probation Officers*, William Kelly, Vincent Sgro.

BOARD OF PARDONS

(Appointed by the Governor, with the advice and consent of either House of the General Assembly, for six years, Public Act No. 73-219. Compensation of members, per diem. Address: Secy., 345 State St., Bridgeport 06603. Tel., 368-6746.)

Chm., Roland A. Mariani, M.D., New London, June 2, 1975. Hon. John P. Cotter, West Hartford; Richard K. Lublin, West Hartford, June 6, 1977. Alvin Dozeman, Willimantic, June 4, 1979.

Secy., Lawrence B. Schwartz, Bridgeport.

EDUCATION

COMMISSION FOR HIGHER EDUCATION

(Twelve members appointed by the Governor, with the advice and consent of the General Assembly, for eight years, Public Act No. 74-148. In addition, the Boards of Trustees of the University of Conn., the State Colleges, the Regional Community Colleges and the State Technical Colleges shall each elect biennially one of their number to serve as a member of the Commission. Salary, Chancellor, \$42,800. Compensation of members, necessary traveling expenses. Address: 340 Capitol Ave., P.O. Box 1320, Hartford 06101. Tel., 566-3910, 3911, 3912, 3913.)

Chm., Donald H. McGannon, New Canaan, July 1, 1975. Miss Anne M. Hogan, Putnam; Sister Mary Theodore, West Hartford, July 1, 1975. Robert J. Jeffries, Westport; John R. Reitemeyer, Barkhamsted; Orville J. Sweeting, New Haven, July 1, 1977. Mrs. Carolyn Childs, Suffield; Philip M. Kurlansky, D.D.S., Newington; Maurice Sykes, New Haven. July 1, 1979. James J. Dutton, Jr., Norwich; Rev. Herbert Smith, Hartford; William E. Tucker, Old Saybrook, July 1, 1981.

Mrs. Norma A. Jorgensen, Member, Board of Trustees, Univ. of Conn.; Mrs. Bernice C. Niejadlik, Member, Board of Trustees, State Colleges; Roger B. Bagley, Member, Board of Trustees, Regional Community Colleges; vacancy, Member, Board of Trustees, State Technical Colleges; Mrs. Doris Cassidy, Member, Board for State Academic Awards.

Ex-officio, Mark R. Shedd, *Secy.*, State Board of Education.

Chancellor, Louis Rabineau; *Vice Chancellor*, vacancy; *Directors*, W. Robert Bokelman, Francis J. Degnan, William H. James.

THE UNIVERSITY OF CONNECTICUT, MANSFIELD

(Salary, Pres., \$42,700. Compensation of trustees, traveling expenses. Number of students enrolled as of October 15, 1973, in credit courses, 21,539; in credit extension courses, 2,340; in summer session credit courses, 6,675; and in conferences and institutes, 25,758. Number of living alumni as of Jan. 1, 1974, 53,412. Value of land, buildings and equipment, \$291,948,444. Address: Storrs 06268. Tel., 486-2000.)

BOARD OF TRUSTEES OF THE UNIVERSITY (Appointed by the Governor, for five years, Public Act No. 73-43.)

Ex-officio, Pres., Thomas J. Meskill, Governor; Mark R. Shedd, Comr. of Education; Fenton P. Futtner, Comr. of Agriculture. Elected by the Alumni: Joseph R. McCormick, Bloomfield, July 1, 1975. Carl W. Nielsen, Hartford, July 1, 1977.

Appointed by the Governor, *Chm.*, Gordon W. Tasker, Glastonbury, July 1, 1979. *Secy.*, Merlin D. Bishop, Avon, July 1, 1975. Mrs. Conrad J. Kronholm, Hartford, July 1, 1975. Mrs. Norma A. Jorgensen, Newington; Robert F. Taylor, Simsbury, July 1, 1976. Walter B. Kozloski, Farmington; Charles Stroh, Suffield, July 1, 1977. Rev. Richard A. Battles, Hartford; Albert J. Kleban, Easton, July 1, 1978. Frank D. Rich, Jr., Darien, July 1, 1979.

STAFF OF THE UNIVERSITY.—*Officers of Administration: Pres.*, Glenn W. Ferguson, J.D.; *Assistants to the Pres.*, Clark L. Bailey, M.A., Paul Capra, M.S., M. Div.; *Dir. of Alumni Affairs*, Roger K. Thalaker, B.A.; *Provost*, Edward V. Gant, M.S.; *Assoc. Provost*, William C. Orr, Ph.D.; *Asst. Provosts*, Galvin G. Gall, M.A.; *Asst. Provost and Dir. of Institutional Research*, vacancy; *Dir. of the Honors Program*, John Tanaka, Ph.D.; *Vice Pres. and Exec. Dir. (Academic Programs Health Center)*, John W. Patterson, Ph.D., M.D.; *Vice Pres. (Academic Programs)*, Kenneth G. Wilson, Ph.D.; *Finance and Administration*, Richard J. DeHaan, M.S.; *Asst. Vice Pres. for Financial Affairs*, John G. Rohrbach, B.S.; *Controller and Asst. Vice Pres. for Financial Affairs*, C. Edward Hanna, B.S.; *Assoc. Controller*, Eugene Lafferty, B.S.; *Dean of the College of Agriculture and Natural Resources, Dir. of Storrs Agricultural Experiment Sta., Dir. of Agricultural Extension*, Edwin J. Kersting, D.V.M.; *Dean of the College of Liberal Arts and Sciences*, Julius A. Elias, Ph.D.; *Dean of the School of Business Administration*, Ronald J. Patten, Ph.D.; *Dean of the School of Dental Medicine (Farmington)*, vacancy; *Dean of the School of Education*, Harry J. Hartley, Ed.D.; *Dean of the School of Engineering*, Peter W. McFadden, Ph.D.; *Dean of the School of Fine Arts*, James R. Johnson, Ph.D.; *Dean of the Graduate School*, Philip M. Rice, Ph.D.; *Dean of the School of Home Economics*, Helen G. Chambers, M.A.; *Dean of the School of Insurance (Hartford)*, Robert O. Harvey, M.B.A., D.B.A.; *Asst. Dean of the School of Insurance (Hartford)*, William T. Fisher, Ph.D.; *Acting Dean of the School of Law (Hartford)*, Phillip I. Blumberg, J.D.; *Dean of the School of Medicine (Farmington)*, Robert U. Massey, M.D.; *Dean of the School of Nursing*, Eleanor M. K. Gill, M.N., M.S.; *Dean of the School of Pharmacy*, Arthur E. Schwarting, Ph.D.; *Dean of the School of Allied Health Professions*, Frederick G. Adams, D.D.S., M.P.H.; *Dean of the School of Social Work (Hartford)*, Morton Coleman, M.S.W.; *Acting Dean of Continuing Education Services*, Edward V. Gant, M.S.; *Acting Dir. of the Div. of Health Service and University Physician*, Julian N. Kaiser, M.D.; *Dir. of the Div. of Athletics*, John L. Toner, M.S.; *Dir. of the Div. of Library and University Librarian*, John P. McDonald, M.S.L.S.; *Acting Coordinator of the Div. of National Defense Training*, Robert W. Lougee, Ph.D.; *Dean of Students, Div. of Student Personnel*, Robert E. Hewes, B.S., S.B.; *Chm.*, of the *Exec. Committee, Institute of Cellular Biology*, Heinz Herrmann, Ph.D.; *Dir. of the Institute of Materials Science*, Leonid V. Azaroff, Ph.D.; *Chm.*, *Institute of Nutrition and Food Science*, K. L. Knox; *Dir.*, *Marine Sciences Institute* (including Marine Research Laboratory), Peter Dehlinger, Ph.D.; *Acting Dir. of the Institute of Urban Research*, Morton

J. Tenzer, M.A.; *Dir. of the Institute of Water Resources*, William C. Kennard, Ph.D.; *Dir. of the Center for Black Studies*, Floyd L. Bass, Sr., Ed.D.; *Dir. of the Center for Italian Studies*, Norman Kogan, Ph.D.; *Dir. of the Social Science Data Center*, Everett C. Ladd, Jr., Ph.D.; *Dir. of the Hartford Branch (Hartford)*, Wilber R. Griswold, Ph.D.; *Dir. of the South-eastern Branch (Avery Point)*, Stanley L. Smith, M.A.; *Dir. of the Stamford Branch (Stamford)*, Robert H. Wyllie, Ph.D.; *Dir. of the Waterbury Branch (Waterbury)*, Patrick Fontane, Ed.D.; *Dir. of the Torrington Branch (Torrington)*, Glen Kilner, M.A.; *Dir. of the Div. of Summer Sessions and Credit Extension*, Stuart H. Manning, M.A.; *Dir. of the Div. of Conferences, Institutes, and Non-Credit Extension*, Albert Leonard Jeffers, Ph.D.; *Dir., Labor Education Center*, John Glynn, B.A.; *Dir., the Institute of Public Service*, Belden H. Schaffer, M.A.; *Mgr., The Albert N. Jorgensen Auditorium*, Jack G. Cohan, D.M., M.M.; *Dir., Office of Public Information*, Donald W. Friedman, M.S.; *Dir., Office of University Publications*, Raymond J. Buck, Jr., A.B.; *Dir., Radio and Television Center*, Stanley J. Quinn, A.B.; *Dir., University Computer Center*, John L. C. Lof, S.M.E.E.; *Dir., Museum of Art*, Paul F. Rovetti.

UNIVERSITY OF CONNECTICUT HOSPITAL. Office: Farmington Ave., Farmington 06032. Tel., 674-2233. *Exec. Dir. of the Health Center*, Dr. John W. Patterson; *Hospital Dir.*, John E. Ives; *Assoc. Hospital Dir.*, Robert C. Sanderson.

COMMITTEE TO STUDY THE FEASIBILITY AND DESIRABILITY
OF ESTABLISHING THE UNIVERSITY OF CONNECTICUT
HEALTH CENTER AS A PRIVATE NONPROFIT
NONSTOCK CORPORATION

(Appointed by the Governor, Special Act No. 73-115, as amended by Special Acts No. 74-1, 74-38. Committee to report its findings, recommendations and suggestions for specific legislation to the Governor and the General Assembly on or before Feb. 1, 1975.)

Louis E. Ball, Simsbury; Robert Cantwell, Hartford; John H. Filer, Farmington; Vincent A. Laudone, Norwich; Robert U. Massey, M.D., Farmington; Stewart P. Seigle, M.D., West Hartford; Mrs. Judith S. Taylor, Jr., Stamford.

ADVISORY COMMITTEE FOR A CENTER FOR REAL ESTATE
AND URBAN ECONOMIC STUDIES AT THE UNIVERSITY OF
CONNECTICUT SCHOOL OF BUSINESS ADMINISTRATION

(Five members appointed by the Governor and three members by the UConn Board of Trustees, for four years, Sec. 10-141b, Gen. Stat. Address: University of Connecticut, Storrs 06268. Tel., 486-2000.)

Ex-officio, Chm., Ronald J. Patten, Dean of the School of Business Administration, UConn.

Appointed by the Governor, James F. Carey, Columbia; Emil J. Morey, Bethel; James A. Morrow, Jr., Danbury, Oct. 1, 1975. Howard M. Benedict, Jr., Hamden; A. Leonard Parrott, Fairfield, Oct. 1, 1977.

Appointed by the UConn Board of Trustees, Dr. John C. Thompson; John N. Yanouzas, Oct. 1, 1975. Dr. Jack E. Stephens, Oct. 1, 1977.

BOARD OF TRUSTEES FOR THE STATE COLLEGES

(Appointed by the Governor, for six years, Sec. 10-109a, Gen. Stat. Salary, Exec. Secy., \$33,471. Compensation of trustees, necessary expenses. Address: 1280 Asylum Ave., Hartford 06105. Tel., 236-4277.)

Chm., Mrs. Bernice C. Niejadlik, Danielson, July 1, 1977. *Vice Chm.*, John F. Robinson, West Hartford, July 1, 1977. *Secy.*, Alvin B. Wood, Bloomfield, July 1, 1975. Richard Gurney, Salisbury; Laura Johnson, Hartford; Ernest A. Johnson, Hamden, July 1, 1975. Ramon M. Martinez, Middletown; Marcus R. McCraven, Hamden, July 1, 1977. Peter J. Berry, Waterbury; Miss Patricia A. Geen, West Redding; Mrs. Nancy W. Kaplan, Mystic; Seymour M. Smith, Jr., Essex, July 1, 1979.

Exec. Secretary, James A. Frost.

STATE COLLEGES.—(Sec. 10-109, Gen. Stat. Under the maintenance and direction of the Board of Trustees for the State Colleges.)

CENTRAL CONNECTICUT STATE COLLEGE, New Britain 06053. Tel., 225-7481.—*Pres.*, F. Don James, Ph.D. Number of full-time students, 7,927; number of part-time students, 4,935; total number of undergraduate students, 10,121; number of graduate students, 2,741. Number of alumni, approximately 21,405.

EASTERN CONNECTICUT STATE COLLEGE, Willimantic 06226. Tel., 423-4581.—*Pres.*, Charles R. Webb, Jr., Ph.D. Number of full-time students, 2,100; number of part-time students, 727; total number of undergraduate students, 2,384; number of graduate students, 443. Number of alumni, approximately 6,240.

SOUTHERN CONNECTICUT STATE COLLEGE, New Haven 06515. Tel., 397-2101.—*Pres.*, Manson Van B. Jennings, Ph.D. Number of full-time students, 7,598; number of part-time students, 4,899; total number of undergraduate students, 8,104; number of graduate students, 4,393. Number of alumni, approximately 21,170.

WESTERN CONNECTICUT STATE COLLEGE, Danbury 06810. Tel., 792-1400.—*Pres.*, Ruth A. Haas, Ed.D. Number of full-time students, 2,766; number of part-time students, 1,795; total number of undergraduate students, 3,294; number of graduate students, 1,267. Number of alumni, approximately 7,825.

BOARD OF TRUSTEES FOR THE REGIONAL COMMUNITY COLLEGES

(Appointed by the Governor, for six years, Sec. 10-38b, Gen. Stat. Salary, Exec. Director, \$36,180. Compensation of trustees, necessary expenses. Address: 1280 Asylum Ave., Hartford 06105. Tel., 232-4817.)

Chm., Roger B. Bagley, Manchester, July 1, 1977. *Vice Chm.*, Max R. Traurig, Waterbury, July 1, 1975. *Secy.*, Mrs. Dorothy C. McNulty, West

Hartford, July 1, 1977. Henry E. Fagan, Stratford; Mrs. Elizabeth Joyner, Winsted; Mrs. Beryl Strout, Wallingford, July 1, 1975. Harold C. Hemond, Mystic; Carroll J. Hughes, Cheshire, July 1, 1977. Richard C. Berry, Danielson; Francis Brennan, Waterbury; Paul Mali, Groton; Vincent J. Scamporino, Middletown, July 1, 1979.

Exec. Director, Searle F. Charles, Ph.D.; *Deputy Director*, Kenneth H. Summerer, Ed.D.

ASNUNTUCK COMMUNITY COLLEGE, P.O. Box 68, Enfield 06082. Total enrollment, 792. *Pres.*, Daniel R. McLaughlin, M.Mus., Ph.D.

GREATER HARTFORD COMMUNITY COLLEGE, 61 Woodland St., Hartford 06105. Tel., 549-4200. Total enrollment, 1,646. *Pres.*, Arthur C. Banks, Jr., M.A., Ph.D.

HOUSATONIC COMMUNITY COLLEGE, 510 Barnum Ave., Bridgeport 06608. Tel., 366-8201. Total enrollment, 2,811. *Pres.*, Vincent S. Darnowski, Ed.D.

MANCHESTER COMMUNITY COLLEGE, P.O. Box 1046, 60 Bidwell St., Manchester 06040. Tel., 646-4900. Total enrollment, 4,072. *Pres.*, Frederick W. Lowe, Jr., M.A., Ph.D.

MATTATUCK COMMUNITY COLLEGE, 640 Chase Pkwy., Waterbury 06708. Tel., 522-8441 or 757-9661. Total enrollment, 2,573. *Pres.*, Charles B. Kinney, Jr., M.A., Ed.D.

MIDDLESEX COMMUNITY COLLEGE, 100 Training Hill Rd., Middletown 06457. Tel., 347-7411. Total enrollment, 1,879. *Pres.*, Philip D. Wheaton, M.Ed., M.A., Ph.D.

MOHEGAN COMMUNITY COLLEGE, P.O. Box 629, Norwich 06360. (Southeastern Conn.) Tel., 889-3391. Total enrollment, 1,322. *Pres.*, Robert N. Rue, M.A., Ph.D.

NORTHWESTERN CONNECTICUT COMMUNITY COLLEGE, Park Place, Winsted 06098. Tel., 379-8543. Total enrollment, 1,757. *Pres.*, Regina M. Duffy, M.S., Ph.D.

NORWALK COMMUNITY COLLEGE, 333 Wilson Ave., Norwalk 06854. Tel., 853-2040. Total enrollment, 2,656. *Pres.*, Everett I. L. Baker, M.A.

QUINEBAUG VALLEY COMMUNITY COLLEGE, Maple St., P.O. Box 449, Danielson 06239. Tel., 774-1130. Total enrollment, 551. *Pres.*, Robert E. Miller, M.A., Ph.D.

SOUTH CENTRAL COMMUNITY COLLEGE, 111 Whitney Ave., New Haven 06510. Tel., 772-3472. Total enrollment, 1,397. *Pres.*, W. DeHomer Waller, M.S., M.A., Ed.D.

TUNXIS COMMUNITY COLLEGE, P.O. Box 159, Farmington 06032. Tel., 677-7701. Total enrollment, 2,353. *Pres.*, Benjamin G. Davis, B.S., M.S., Ed.D.

BOARD OF TRUSTEES FOR THE STATE
TECHNICAL COLLEGES

(Appointed by the Governor, Public Act No. 74-196. Address: Room 305, State Office Bldg., Hartford. Tel., 566-3976.)

David Connors, Jr., New London; William F. Dawson, Trumbull; Peter Senak, Jr., Bristol, June 30, 1976. Mrs. Rose Ring, Waterbury; Frank L. Roediger, Moosup; Robert L. Sophia, Danbury, June 30, 1978. Carl F. Benson, Torrington; John Fletcher, Jr., Manchester; Charles B. Gilbert, III, Norwich; Thomas S. Griggs, Milford, June 30, 1980.

Exec. Director and Secy., Clinton E. Tatsch.

STATE TECHNICAL COLLEGES.—Clinton E. Tatsch, Exec. Director and Secy., Bd. of Trustees, State Technical Colleges. Tel., 566-3976.

STATE TECHNICAL COLLEGES PROGRAM.—Two-year engineering technician programs leading to the Associate Degree in Science are offered at the four State Technical Colleges. Engineering technologies offered at the Hartford State Technical College are: Civil, Data Processing, Electrical, Mechanical, and Manufacturing Nuclear Technology. At Norwalk State Technical College: Chemical, Data Processing, Electrical, Electro-Mechanical, Materials, Mechanical, and Manufacturing Technology, Architecture Engineering Technology. At Thames Valley State Technical College: Chemical, Data Processing, Electrical, Mechanical, and Manufacturing Technology. At Waterbury State Technical College: Chemical, Data Processing, Electrical, Mechanical, and Manufacturing Technology. One-year programs in industrial technology are also offered as follows: Industrial Drafting Technology at Thames Valley State Technical College and Waterbury State Technical College; Surveying at Hartford State Technical College, and Architectural Drafting and Building Construction at Norwalk State Technical College. Funds for a fifth State Technical College for the greater New Haven area have been provided by the 1967 and 1969 General Assemblies.

All state technical colleges are accredited by the New England Assoc. of Colleges and Secondary Schools and by the Engineers Council for Professional Development (ECPD).

Number of students enrolled during year: Full-time, day, 2,349.

<i>College</i>	<i>Address</i>	<i>President</i>	<i>Full-time Day Students</i>
Hartford State Technical College	401 Flatbush Ave., Hartford	Lawrence L. Barrell	602
Norwalk State Technical College	Richards Ave., South Norwalk	Frank Juszli	686
Thames Valley State Technical College	574 New London Tpke., Norwich	Donald Welter	549
Waterbury State Technical College	1460 West Main St., Waterbury	Kenneth Fogg	512
Total			2,349

EVENING TECHNICAL COLLEGES PROGRAM.—A five-year evening college program leading to the Associate Degree in Science is also

available at the four State Technical Colleges and in extension centers located in the vocational/technical schools in Bridgeport, Danbury, Hamden, Meriden, New Britain and Torrington. In general, the same degree programs are offered as in the day college. In addition, unit courses in engineering technology are available as well as programs in Supervisor Training, Fire Technology and Administration, and Industrial Management Technology.

Number of students enrolled during year: Evening, 11,041.

<i>Hartford State Technical</i>		
<i>College Center</i>		<i>Enrollment</i>
Hartford		1,566
Meriden		315
Total		<u>1,881</u>
<i>Norwalk State Technical</i>		
<i>College Center</i>		<i>Enrollment</i>
Norwalk		2,259
Bridgeport		435
Danbury		71
Total		<u>2,765</u>
<i>Thames Valley State Technical</i>		
<i>College Center</i>		<i>Enrollment</i>
Thames Valley		1,907
<i>Waterbury State Technical</i>		
<i>College Center</i>		<i>Enrollment</i>
Waterbury		2,085
Hamden		—
Torrington		64
Total		<u>2,149</u>
Supervisory Training		1,203
Fire Training		<u>1,136</u>
Total at all centers		<u>11,041</u>

NEW ENGLAND BOARD OF HIGHER EDUCATION

(Two members appointed by the Governor, with the advice and consent of the General Assembly, for six years; three members appointed by the Pres. Pro Tempore of the Senate and three members by the Speaker of the House, Sec. 10-318, Gen. Stat. Compensation of members, \$20 for each day of service, not to exceed \$500 per year, plus expenses. Address: 40 Grove St., Wellesley, Mass. 02181. Tel., (617) 235-8071.)

Appointed by the Governor, Dr. Robert E. Miller, Danielson, Oct. 7, 1976. Robert A. Kidera, Fairfield, Oct. 24, 1976.

Appointed by the Pres. Pro Tempore of the Senate, Richard C. Berry, Danielson; Lucy T. Hammer, Branford; Sen. Ruth O. Truex, Wethersfield, Feb. 1, 1975.

Appointed by the Speaker of the House, Dr. Gertrude Braun, Danbury; Rep. Rufus C. Rose, Waterford; vacancy, Feb. 1, 1975.

Exec. Director, Alan D. Ferguson, 40 Grove St., Wellesley, Mass. 02181.

EDUCATION COMMISSION OF THE STATES

(Sec. 10-374, Gen. Stat. Address: Commission for Higher Education, P.O. Box 1320, Hartford 06101. Tel., 566-3913.)

Ex-officio, Thomas J. Meskill, Governor.

Appointed by the Governor, Colin G. Campbell, Middletown; F. Don James, Avon; two vacancies.

Appointed by the Pres. Pro Tempore of the Senate, Senator Ruth O. Truex, Wethersfield.

Appointed by the Speaker of the House, Rep. Astrid T. Hanzalek, Suffield.

Exec. Director, Wendell H. Pierce, Suite 300, Lincoln Tower Bldg., 1860 Lincoln St., Denver, Colorado 80203.

CONNECTICUT EDUCATION COUNCIL

(Appointed by the Governor, for three years, Sec. 10-375, Gen. Stat. Address: P.O. Box 1320, Hartford 06101. Tel., 566-3913.)

Members of the Education Commission of the States.

Appointed by the Governor, *Chm.*, F. Don James, Avon; Mrs. Kathleen Cosgriff, Woodbury; Robert J. Leeney, Bethany; Mrs. Alice V. Meyer, Easton; Richard G. Rausch, Danbury; Donald P. Robinson, Noank; Wilfred J. Sheehan, Farmington; Miss Emma M. Terrill, Middlebury; Archibald M. Woodruff, Hartford, May 5, 1976.

OFFICE OF VETERANS AFFAIRS FOR EDUCATION

(Public Act No. 74-274. Address: Commission for Higher Education, 340 Capitol Ave., Hartford.)

STATE SCHOLARSHIP COMMISSION

(Appointed by the Governor to serve at his pleasure, Sec. 10-116b, Gen. Stat. Compensation of members, necessary expenses. Address: 340 Capitol Ave., Hartford. Tel., 566-3910.)

Ex-officio, Louis Rabineau, Chancellor, Comm. for Higher Education.

Chm., Alvin B. Wood, Bloomfield; Nedjat Ali, North Grosvenor Dale; Mrs. Betty Lou Dorin, Berlin; William J. Harvey, Farmington; Walter B. Kozloski, Farmington; Mrs. Florence S. Lord, Marlborough; Vincent J. Scamporino, Middletown.

BOARD FOR STATE ACADEMIC AWARDS

(Appointed by the Governor, Public Act No. 73-656. Address: 340 Capitol Ave., Hartford. Tel., 566-4319.)

Chm., Mrs. Doris Cassidy, Stamford, June 30, 1979. *Vice Chm.*, Mrs. Grace W. Linden, North Franklin, June 30, 1976. *Secy.*, Ernest Lockman, East Norwalk, June 30, 1975. Paul K. Taff, Glastonbury, June 30, 1977. Gerald M. Leonard, Stamford, June 30, 1978.

Exec. Secretary, Bernard Shea.

STATE BOARD OF EDUCATION

(Appointed by the Governor, with the advice and consent of the General Assembly, for six years, Sec. 10-1, Gen. Stat. Salary, Secy. and Comr., \$32,958; Asst. Secy. and Deputy, \$30,078. Compensation of board members, necessary expenses. Address: Comr., P.O. Box 2219, Room 305, State Office Bldg., Hartford. Tel., 566-5061.)

Chm., Mrs. Catherine V. A. Smith, Hamden, July 1, 1977. G. Eugene Goundrey, Middletown; Dr. Margaret Kiely, Bridgeport; John E. Toffolon, Riverton, July 1, 1975. Mrs. Betty-Lou Dorin, Berlin; Nicholas A. Longo, Putnam, July 1, 1977. Dayson D. DeCourcy, West Hartford; Mrs. M. Adela Eads, Kent; George L. West, Bridgeport, July 1, 1979.

Ex-officio, Louis Rabineau, Chancellor, Commission for Higher Education.

Appointed by the Board, *Secy. and Comr.*, Mark R. Shedd, Hartford; *Asst. Secy. and Deputy Comr.*, Maurice J. Ross, West Hartford.

Divisions—Departmental Administration, Edward T. Lynch; *Instructional Services*, Francis A. McElaney; *Administrative Services*, Willis H. Umberger; *Vocational Education*, Herbert Righthand, Walter A. Bialobrzewski; *Vocational Rehabilitation*, James S. Peters, II; *Mystic Oral School*, Peter J. Owsley; *Bureaus—Pupil Personnel and Special Educational Services*, Joe R. Gordon; *Elementary and Secondary Education*, Elizabeth M. Glass; *Evaluation and Educational Services*, George D. Kinkade; *Educational Management and Finance*, Alfred L. Villa; *School Buildings*, Richard L. Howland; *Teacher Preparation and Certification*, George E. Sanborn; *Vocational Services*, Errol J. Terrell; *Vocational-Technical Schools*, John J. Higgiston; *Rehabilitation Services*, Joseph L. Marra; *Disability Determination*, Frederick W. Novis; *Community and Institutional Services*, Robert W. Bain; *Offices—Departmental Planning*, Harriet L. Gesler; *Public Information*, Gaynor Pearson.

CONNECTICUT ADVISORY COUNCIL ON
VOCATIONAL AND CAREER EDUCATION

(Appointed by the Governor, Federal Public Law 90-576. Address: 340 Capitol Ave., 2nd floor, Hartford. Tel., 566-4035.)

Chm., Douglas M. Fellows, Amston, June 30, 1976. *Vice Chm.*, Isadore L. Wexler, New Haven, June 30, 1976. *Secy.*, Mrs. Adeline Solomon, Bloomfield, June 30, 1976. *Treas.*, Richard C. Noyes, Farmington, June 30, 1975. Susan H. Bennett, Farmington; Craig W. Bonnett, Guilford; Alfred DellaBitta, Milldale; Carl Hathaway, Darien; James E. Keyes, Sr., Milford; Michael A. McGuire, Manchester; Dr. Louis Rabineau, West Hartford; Mrs. Virgen Rodriguez, Hartford, June 30, 1975. Msgr. James A. Connelly, Hartford; Joseph P. Dyer, Manchester; Lewis Hutchison, Waterbury; Miss Charlotte B. McCulloch, Putnam; Bernard Shelton, Bridgewater, June 30, 1976. Loren Andreo, Manchester; Barry Banducci, Madison; Ralph Gantz, New Britain; Alberto Manduca, Bridgeport; John McGavack, Jr., Madison; Mrs. Barbara Southworth, Bridgewater; Richard M. Stewart, Middlebury, June 30, 1977.

Exec. Officer, Wallace J. Fletcher, West Hartford.

THE CONN. STATE DEPARTMENT OF EDUCATION, DIVISION OF VOCATIONAL EDUCATION.—State Office Bldg., Hartford. Tel., 566-2572.

Assoc. Comr., Div. of Vocational Education, vacancy; Asst. Directors, Division of Vocational Education, Herbert Righthand and Walter A. Bialobrzeski. Consultants: Research and Planning Unit, Richard C. Wilson, Director; Michael J. Errede, Frederick L. Haddad; Post-Secondary and Work-Study, John W. Valk; Teacher Education, Sidney Cohen.

The Division of Vocational Education operates or supports programs in Vocational Education for 197,827 students. 17,594 were studying at the Pre-Secondary level, 148,443 at the Secondary level, 6,739 at the Post-Secondary and 25,051 at the Adult level. Special programs for the disadvantaged and handicapped are operated on all levels.

The Division of Vocational Education operates 16 Regional Vocational Technical Schools; supervises the operation of 14 Regional Vocational Agricultural Centers, two independently operated Vocational Agricultural Programs; coordinates the operation of 4 Occupational Training Centers; aids and coordinates 81 Vocational Homemaking Programs; 26 Occupational Oriented Consumer-Home Economics Programs, 72 Distributive Education Programs, 166 Business and Office Education Programs, 41 Health Career Programs, 60 Diversified Work Experience Programs, 42 Industrial Education Programs.

The Bureau of Vocational-Technical Schools operates the 16 Regional Vocational Technical Schools, the Manpower and Development Training Programs, Vocational Adult Education Programs and Apprenticeship Education.

Bureau of Vocational-Technical Schools

Chief, John J. Higgiston. Consultants: Trade Instruction, Frederick S. Okula, John B. Farrell, Joseph M. Angelillo; General Education, Angelo J. Tedesco; Health Occupations, Gloria L. Robinson; Professional Recruitment, Lewis E. Randall; Program Development, Arthur R. Quimby, Jr.; Related Subjects Instruction, Anthony Arnista; Manpower Training and Adult Education, Joseph A. Fitzgerald; Asst. Directors, MDT, Daniel J. Andrews, Luther Johnson; Director, Hartford MDT Skill Center, Stanley R. Kokoska.

Regional Vocational-Technical Schools—1973-74

<i>Address</i>	<i>School</i>	<i>Director</i>	<i>Sec. &</i>	<i>Adult</i>	<i>Total</i>
			<i>Post</i>		
			<i>Sec.</i>		
Ansonia 141 Prindle Ave.	Emmett O'Brien	James B. Caulfield	449	424	873
Bridgeport 500 Palisades Ave.	Bullard-Havens	Reinhardt Buchli	1,045	2,681	3,726
Danbury Hayestown Road	Henry Abbott	James Wild	585	830	1,415
Danielson Maple Ave.	Harvard H. Ellis	Alton Aldrich	494	94	588

Address	School	Director	Sec. & Post		Total
			Sec.	Adult	
Hamden Jones Road	Eli Whitney	John F. Consoli	833	953	1,786
Hartford 500 Brookfield St.	Albert I. Prince	Edward J. Kelly, Jr.	1,025	1,994	3,019
Manchester 791 W. Middle Tpke.	Howell Cheney	John Garofalo	380	—	380
Meriden Oregon Road	Horace C. Wilcox	Robert M. Dorsey	750	1,068	1,818
Middletown 60 Daniels St.	Vinal Regional	Kenneth T. Hampton	458	324	782
Milford 600 Orange Ave.	Platt Regional	Francis Woods	322	—	322
New Britain 735 Slater Road	E. C. Goodwin	Vacancy	930	783	1,713
Norwich 590 New London Tpke.	Norwich Regional	John T. Rooke	613	2,892	3,505
Stamford Scalzi Park	J. M. Wright	John Kerpchar	777	697	1,474
Torrington 75 Oliver St.	Oliver Wolcott	Edward Amejko	560	44	604
Waterbury 43 Tompkins St.	Warren F. Kaynor	John Rossi	689	1,612	2,301
Willimantic 210 Birch St.	Windham	Alfred E. Dorosz	533	394	927
Manpower Development & Training	State Office Bldg.	Joseph A. Fitzgerald	—	2,200	2,200
Total			10,443	14,790	25,233

Courses include: Air conditioning and refrigeration, auto body repair, automotive mechanics, automatic screw, aviation mechanics, avionics, baking, barbering, beauty culture, carpentry, dental assistant, drafting (aeronautical), drafting (architectural), drafting (machine), electrical, electronics, fashion design, food trades, industrial electronics, gas and oil burner, graphic communications, industrial chemistry, vocational home-making, machine, masonry, painting and paperhanging, plumbing, printing, sheet metal, tool and die making, practical nursing education (L.P.N.) and welding.

Bureau of Vocational Services

Chief, Errol J. Terrell. Consultants: Agriculture Education, Roger W. Lawrence; Distributive Education, John J. O'Brien; Health Education, Claire B. Reinhardt; Home Economics Education, Grace F. Harrison, Alyce W. Shay; Industrial Education, Edward S. Shia; Diversified Work Experience, Francis A. Ferrucci; Business and Office Education, William F. Clynes, Joseph J. Corcoran; Program Development and Curriculum, Charles J. Bertagna; Handicapped and Disadvantaged, Evelyn Lewis; Vocational Guidance, Saul H. Dulberg.

The Bureau of Vocational Services provides consultative and evaluative services to all local schools and community colleges in relation to vocational education.

The Bureau aids and coordinates the programs of the 14 state-aided Regional Vocational Agriculture Centers, Consumer and Home Economics Education Programs, Vocational Homemaking Programs and Work Oriented Programs in Occupations related to Home Economics, Business and Office Education Programs, Health Careers, Industrial, Distributive Education and Diversified Work Experience Programs. The Bureau also aids and coordinates programs for the Disadvantaged, Handicapped and Exemplary Programs and Projects.

THE CONN. STATE DEPARTMENT OF EDUCATION, DIVISION OF VOCATIONAL REHABILITATION AND DISABILITY DETERMINATION.—Administrative Office, 600 Asylum Ave., Hartford 06105. Tel., 566-3316. Dr. James S. Peters, Assoc. Comr.

The Division of Vocational Rehabilitation is a public service of the State Board of Education, designed to develop and restore the working usefulness of handicapped individuals to the point where they may become gainfully employed.

The service is available to handicapped persons residing in Connecticut, who can be reasonably expected to profit by rehabilitation services. Persons with disabilities resulting from birth, disease, accident or from emotional causes are served. These include: Arm and leg deformities and amputations, heart ailments, tuberculosis, psychoses in remission, hearing, speech and eye defects, environmental and many other handicapping conditions.

The range of services to disabled individuals includes:

1. Full evaluation, including medical diagnosis, to learn the nature and degree of disability and to help evaluate the individual's work capacities.
2. Counseling and guidance in achieving good vocational adjustment.
3. Medical, surgical, psychiatric, and hospital care and related therapy, to reduce or remove the disability.
4. Artificial limbs and other prosthetic and orthotic devices needed to increase work ability.
5. Training, including training for a vocation, prevocational and personal adjustment training, and remedial education.
6. Service in comprehensive or specialized rehabilitation facilities, including sheltered workshops and adjustment centers.
7. Maintenance and transportation when necessary for the disabled person to derive the full benefit of other vocational rehabilitation services.
8. Tools, equipment, and licenses for work on a job or in establishing a small business.
9. Interpreter services for the deaf.
10. Services to members of a handicapped individual's family when necessary to the adjustment of that individual.
11. Placement in a job suited to the individual's highest physical and mental capacities.
12. Post-placement follow-up to see to it that the placement is satisfactory to the employee and the employer.

District and Local Offices at which application may be made or information received are located at:

District Offices:	Phone
Bridgeport, 1470 Barnum Ave.	384-0094
Hartford, 122 Washington St.	566-4100
New Haven, 1 State St.	787-1277
Norwich, 257 Main St.	387-3546
Waterbury, 8 Prospect St.	757-1581
Local Offices:	
Bristol, 1001 Farmington Ave.	584-2413
Danbury, Danbury Hospital, 95 Locust Ave.	748-4154
Manchester, 806 Main St.	646-3232
Meriden, 71 Catlin St.	235-5264
New Britain, 100 Arch St.	229-8522
New London, 302 State St.	443-1719
Norwalk, 61 East Ave.	853-9609
Putnam, 168 Main St.	928-6408
Stamford, 26 Palmer's Hill Rd.	325-1544
Torrington, 122 Water St.	482-2495

A grant-in-aid program to other public and private agencies is administered by the Division of Vocational Rehabilitation for the construction of rehabilitation facilities and workshops, and for expansion and improvement of their program of services.

The Division of Vocational Rehabilitation operates as the State Agency to make disability determinations in behalf of the Social Security Administration. The major responsibility of this Bureau is the determination of the existence of a disability which prevents a person from engaging in substantial gainful activity. All applications are filed only at Social Security offices.

MYSTIC ORAL SCHOOL, MYSTIC

(Under the maintenance and direction of the State Board of Education. Trustees appointed by the Governor, for three years, Public Act No. 73-112. Salary, Supt., \$21,138. Compensation of trustees, none. Number of students, average attendance, 230. Value of real property, \$2,978,959.44. Address: Mystic 06355. Tel., 536-4221.)

Pres., Mrs. Beatrice H. Rosenthal, Waterford, July 1, 1976. Mrs. Hazel J. Gunuskey, Ledyard; Mrs. William Johnson, Ashford; Mrs. Margaret Pichnarcik, Westbrook, July 1, 1974. Lillian E. Erb, Noank; Ralph W. Paige, Groton; Mrs. William Blunt White, Stonington, July 1, 1975. Mrs. Joyce C. Lester, Milford; Mrs. Joann P. Spear, West Hartford, July 1, 1976.

Supt. and Secy., Peter J. Owsley, Ed.D.; *Principal*, Jack Mead.

SCHOOL CONSTRUCTION ECONOMY SERVICE ADVISORY COMMITTEE

(Appointed by the State Board of Education, Sec. 10-290c, Gen. Stat. Compensation of members, travel expenses. Address: Chm., 38 Ridgewood Rd., West Hartford 06107. Tel., 521-0088.)

Chm., Atwood Hall, West Hartford; Richard D. Butterfield, Farmington; Roy C. Conyers, Manchester; William J. Donovan, Avon; William C. Fenniman, West Hartford; John M. Moriarty, Norwich; Mrs. E. H. Truex, Jr., Wethersfield; E. John Vincenti, New Canaan.

TEACHERS' RETIREMENT BOARD

(Elected by the Retirement Assoc., Sec. 10-163, Gen. Stat. Salary, Secy., \$21,057. Compensation of members, necessary expenses in performance of duties. Address: Secy., Room 202, State Office Bldg., Hartford. Tel., 566-3240.)

Ex-officio, James E. Hagen, Banking Comr.; Thomas C. White, Insurance Comr.; Mark R. Shedd, Comr. of Education.

Chm., Norine F. Kennedy, Bridgeport, July 1, 1975. Frank L. Metcalf, Wethersfield, July 1, 1977. *Secy.*, Viola L. Surowiec, appointed.

ADVISORY BOARD ON STATE CERTIFICATION OF TEACHERS

(Appointed by the Governor, for three years, Sec. 10-146a (a), Gen. Stat. Compensation of members, reasonable expenses. Address: Room 308, State Office Bldg., Hartford. Tel., 566-3673.)

Chm., Mrs. Henrietta Larson, Deep River, Feb. 1, 1976. *Vice Chm.*, Miss Frances Kinsellar, West Hartford, Jan. 1, 1975. *Secy.*, Joanna Miska, Bridgeport, Jan. 1, 1975. Mrs. Virginia R. Beattie, North Branford; Robert F. Carver, Ledyard; Mrs. Victoria Carvey, Milford; Gilbert V. DeMar, Chester, Jan. 1, 1975. Miss Barbara DeNicola, Hamden; Dr. Sophie L. Jenkins, Willimantic; Mrs. Barbara McCord, Wethersfield, Feb. 1, 1976. Robert C. Cox, Milford; Robert H. Garney, Bristol; Mrs. Eleanor R. Geiser, South Glastonbury; Mrs. Mary Suggs, Bloomfield, Jan. 1, 1977.

INTERSTATE AGREEMENT ON QUALIFICATION OF EDUCATIONAL PERSONNEL

(Sec. 10-146d, Gen. Stat.)

Conn. member: Mark R. Shedd, Secy., State Bd. of Education.

STATE DEPARTMENT OF EDUCATION ARBITRATION PANEL

(Appointed by the Governor, Sec. 10-153f, Gen. Stat. Compensation of members, per diem fee in lieu of expenses. Address: Comr. of Education, Room 305, State Office Bldg., Hartford. Tel., 566-5061.)

Dr. S. M. Brownell, New Haven; Francis C. Cady, Lakeville; R. Daniel Chubbuck, Bridgeport; Samuel Crockett, Windsor; John W. Goodrich, Chaplin; Mrs. Dorothy Hutton, Somers; Dr. Frederick W. McKone, Rockville; H. Gerard Rowe, Storrs; John A. Santini, New London; Arthur L. Spada, Hartford; Henry R. Swift, Cheshire; two vacancies, Jan. 1, 1975.

COMMISSION TO STUDY SCHOOL FINANCE AND EQUALITY
OF EDUCATIONAL OPPORTUNITY

(Special Acts No. 73-143, 74-4. Address: Room 408, State Capitol, Hartford. Tel., 566-3898.)

Ex-officio, Senators Louise S. Berry, Danielson; Thomas G. Carruthers, Vernon; Louis S. Cutillo, Waterbury; Lawrence J. DeNardis, Hamden; Ruth O. Truex, Wethersfield; John V. Zisk, New Britain. Reps. Herbert V. Camp, Jr., Ridgefield; James J. Clynes, Southington; Mary B. Griswold, New Haven; Howard M. Klebanoff, Hartford; Nicholas M. Motto, Hartford; Rufus C. Rose, Waterford; Kenneth E. Stober, Gales Ferry; Jean T. Thornton, Glastonbury. Adolf G. Carlson, Comr. of Finance and Control; Mark R. Shedd, Secy., State Bd. of Education.

John B. Boden, Jr., Middletown; Joseph C. Ciampa, West Hartford; Joel Cogen, New Haven; Theodore W. Foot, Wilton; Mrs. Margaret French, Greenwich; Mrs. Jewel Gutman, West Simsbury; Mrs. Barbara Kenny, Hartford; Russell M. Lipes, Jr., Wethersfield; Dr. Suzanne S. Taylor, Mansfield Center; Charles A. Ukkerd, Stamford.

Exec. Director, Barbara D. Reimers.

COMMISSION TO STUDY THE FEASIBILITY OF
ESTABLISHING A COLLEGE OF VETERINARY MEDICINE
IN NEW ENGLAND

(Four members appointed by the Governor; two Senate members appointed by the Pres. Pro Tempore and Senate Minority Leader; two House members by the Speaker of the House and House Minority Leader, Special Act No. 14, 1972, as amended by Special Acts No. 73-39, 74-16. Address: Chm., Oakwood Rd., Orange 06477.)

Appointed by the Governor, *Chm.*, George D. Whitney, Orange; Fred L. Denton, Torrington; Harmon C. Leonard, Cheshire; Jules Silver, North Franklin.

Senate members, James J. Murphy, Jr., Norwich; John J. Zajac, Jr., Meriden.

House members, Thomas F. Sweeney, Norwich; John J. Tiffany, II, Old Lyme.

ADVISORY COUNCIL FOR SPECIAL EDUCATION

(Appointed by the Secy. of the State Board of Education, Sec. 10-76i, Gen. Stat. Address: Chm., 115 Greenwood St., East Hartford 06118. Tel., 568-5485.)

Chm., Robert G. Melander, East Hartford; Mrs. Dorothy Adams, Hartford; George Brockenberry, Trumbull; Sister Judith Carey, West Hartford; Henry J. Ferri, Wethersfield; Mrs. Mary Fisher, Thompson; Mrs. Mary H. Gelfman, Ridgefield; Bernard Green, Bridgeport; Clarence M. Green, Middletown; Mrs. Charlotte C. Kennedy, Hartford; Charles Launi, Manchester; Mrs. Louise M. Okie, Darien; Louis Rabineau, Commission for Higher Education; Barry Russman, Glastonbury; Mrs. JoAnn Spear, West Hartford; Mrs. Mary Hunter Wolf, New Haven.

BOARD OF EDUCATION AND SERVICES FOR THE BLIND

(Appointed by the Governor, for four years, Sec. 10-293, Gen. Stat. Salary, Director, \$18,175. Compensation of board members, none. Address: William Patton, Dir., 170 Ridge Rd., Wethersfield 06109. Tel., 249-8525.)

Ex-officio, Thomas J. Meskill, Governor, *Chm.*; Charles S. House, Chief Justice of the Supreme Court, *Vice Chm.*, represented by Hon. Louis Shapiro, West Hartford.

Albert J. Krawiecki, South Norwalk; Angelo Sylvester, Wethersfield, July 1, 1975. Richard Conant, East Haddam; Mrs. Shirley D. Lebowitz, West Hartford; Rev. Howard E. May, Jr., West Willington; Miss Eileen Pleva, Norwich, July 1, 1977.

ELECTIONS

STATE ELECTIONS COMMISSION

(Public Act No. 74-213, effective July 1, 1974. Address: State Capitol, Hartford. Tel., 566-7106.)

Appointed by the Governor, Joseph T. Domingue, Bristol, June 30, 1979. Appointed by the Pres. Pro Tempore of the Senate, Mrs. Claire Jacobs, Weston, June 30, 1977. Appointed by the Senate Minority Leader, Prof. Lester B. Snyder, West Hartford, June 30, 1977. Appointed by the House Minority Leader, Rev. Joseph Conefrey, Bloomfield, June 30, 1975. One member to be appointed by the Speaker of the House. (All appointments subject to approval at the next regular session of the General Assembly.)

ENERGY

CONNECTICUT ENERGY AGENCY

(Public Act No. 74-285. Address: 20 Grand St., Hartford 06106. Tel., 566-2046.)

Administrator, Lynn Alan Brooks, West Hartford; *Deputy Administrator*, Kenneth A. Wood, Jr., Middlebury.

CONNECTICUT ENERGY ADVISORY BOARD

(Public Act No. 74-285, Sec. 3. Board shall consist of the Comr. of Commerce, Comr. of Environmental Protection and the Chm. of the Public Utilities Comm. or their designees; four members to be appointed by the Governor; three by the Pres. Pro Tempore of the Senate and three by the Speaker of the House.)

THE ENVIRONMENT

DEPARTMENT OF ENVIRONMENTAL PROTECTION

COMMISSIONER OF ENVIRONMENTAL PROTECTION (Appointed by the Governor, with the advice and consent of either House of the General Assembly, Sec. 4-6, 4-7, Gen. Stat. Salary, Comr., \$32,586; Deputy Comrs., Environmental Quality, \$26,494; Conservation and Preservation of the Environment, \$28,286. Address: Room 161, State Office Bldg., Hartford. Tel., 566-2110.)

Comr., Douglas M. Costle, Simsbury, March 1, 1975; *Asst. Comr., Legal and Governmental Relations*, David W. Tundermann, Rocky Hill.

Asst. Comr., Planning and Research, Richard M. Dowd, Hartford; *State Geologist*, Joe Webb Peoples, Middle Haddam; *Dir., Natural Resources Center*, Hugo L. Thomas, Coventry.

Exec. Asst. to the Comr., Karen M. Slater, Talcottville.

BUREAU OF ADMINISTRATION (Address: Room 126, State Office Bldg., Hartford. Tel., 566-3930.)

Asst. Comr., Administration, Ralph P. Adkins, East Hampton; *Dir. of Personnel*, Peter W. Allen, Rocky Hill; *Dir. of Financial Services*, Anthony N. Montano, Hartford; *Chief, Licensing and Revenues*, Elizabeth Z. Borovicka, West Willington; *Chief, Purchasing*, H. Kenneth Seymour, East Hartford.

DIVISION OF ENVIRONMENTAL QUALITY (Address: Room 109, State Office Bldg., Hartford. Tel., 566-4856.)

Deputy Comr., Eckardt C. Beck, Simsbury, appointed. *Dir., Air Compliance*, Henry E. Beal, Hartford; *Dir., Solid Waste Management*, Joseph L. Boren, Fairfield.

Dir., Water Compliance and Hazardous Substances, Robert B. Taylor, Weatogue; *Asst. Dir., Water Compliance*, Merwin E. Hupfer, West Hartford; *Asst. Dir., Radiation Compliance*, Arthur T. Heubner, West Hartford; *Asst. Dir., Pesticide Compliance*, Stephen W. Hitchcock, Madison.

COUNCIL ON ENVIRONMENTAL QUALITY

(Five members appointed by the Governor, for three years, and until a successor is appointed and has qualified; two by the Pres. Pro Tempore of the Senate and two by the Speaker of the House, Public Act No. 74-271. Address: Room 547, State Office Bldg., Hartford. Tel., 566-3221.)

Appointed by the Governor, *Chm.*, Dale W. Van Winkle, Glastonbury, June 30, 1975. John E. Baker, Orange, June 30, 1974. Quentin D. Hinton, New Britain, June 30, 1975. Philip Barske, Fairfield; Donal C. O'Brien, Jr., New Canaan, June 30, 1976.

Appointed by the Pres. Pro Tempore of the Senate, Stanley Malec, Suffield, June 30, 1975. Edwin C. Fordham, Stratford, June 30, 1976.

Appointed by the Speaker of the House, Rudy Frank, West Haven, June 30, 1975. William C. Harding, Norwich, June 30, 1976.

Exec. Director, Huntington Williams.

CONNECTICUT SOLID WASTE MANAGEMENT
ADVISORY COUNCIL

(Public Act No. 73-459, Sec. 23. Address: Room 114, State Office Bldg., Hartford. Tel., 566-3672.)

Appointed by the Governor, Arthur E. Fay, West Hartford; Carl W. Herthum, Shelton; Bernard J. Lombardi, Guilford; Andrew Mikashus, Mansfield Center; Joseph Pontoriero, Ridgefield; Fredrick P. Ritchie, Stamford; John H. Shortt, East Hampton; Donald L. Smith, Milford; Bruce E. Sweeney, West Haven; Paul M. Tymniak, Fairfield; Gilbert C. Wagner, Gales Ferry; Jesse C. Williams, II, Coventry.

Appointed by the Pres. Pro Tempore of the Senate, Henry Kogut, Naugatuck; James Williams, Wethersfield.

Appointed by the Speaker of the House, Margaret Bryan, Fairfield; Carroll Greathouse, Stamford.

CONSERVATION AND PRESERVATION (Room 243, State Office Bldg., Hartford. Tel., 566-4522.)

Deputy Comr., Theodore B. Bampton, West Willington, appointed.

Dir., Water and Related Resources, E. Zell Steever, Groton; *Dir., Land Acquisition*, Joseph W. Voboril, Jr., West Willington; *Chief, Operations and Maintenance*, Richard D. Couch, Fairfield; *Chief, Parks and Recreation*, William F. Miller, New Britain; *State Forester*, Edmund J. Vandermillen, Pleasant Valley; *Chief, Fish and Water Life*, Cole W. Wilde, Tolland; *Chief, Law Enforcement*, Frederick J. Pogmore, Coventry; *Chief, Wildlife*, Dennis P. DeCarli, Cromwell.

Region 1—Address: P.O. Box 161, Pleasant Valley 06063. Tel., 379-0771. *Regional Director*, Anthony J. Cantele, Morris.

Region 2—Address: Judd Hill Road, Middlebury 06762. Tel., 758-1753. *Regional Director*, Martin S. Cherniske, New Preston.

Region 3—Address: R.R. 2, Box 150-A, East Hampton 06424. Tel., 295-9523. *Regional Director*, John H. Spencer, Willimantic.

Region 4—Address: State Forest Nursery, R.F.D. 1, Voluntown 06384. Tel., 376-2513. *Regional Director*, John Olsen, Voluntown.

Region 5—Address: Box 89, Waterford 06385. Tel., 443-0166. *Regional Director*, Robert A. Jones, South Windsor.

STATE PARKS, FORESTS, FISH HATCHERIES, CONSERVATION
AREAS AND MONUMENTS

CAMPING AREAS

Name	Region	Town	No. of		Facilities*
			Acres	Sites	
<i>State Parks</i>					
Black Rock	1	Watertown	439	90	f,h,p,s,w,x
Burr Pond	1	Torrington	436	46	b,f,h,l,o,p,s,w,x
Devil's Hopyard	3	East Haddam	860	27	f,h,p
Hammonasset Beach	3	Madison	918	459	f,l,p,s,x
Hopeville Pond	4	Griswold	554	80	b,f,h,p,s,x
Housatonic Meadows	1	Sharon	451	100	f,h,p

Name	Region	Town	Acres	No. of Sites	Facilities*
Kent Falls	1	Kent	275	12	f,h,p
Kettletown	2	Southbury	492	80	f,h,p,s,x
Lake Waramaug	1	New Preston	95	100	f,p,s,x
Macedonia Brook	1	Kent	2,300	80	f,h,l,o,p
Mashamoquet	4	Pomfret	781	80	f,h,l,o,p,s,w,x
Rocky Neck	3	East Lyme	562	137	f,h,l,p,s,x
Sleeping Giant	2	Hamden	1,328	6	f,h,l,p

State Forests

American Legion	1	Barkhamsted	782	30	f,h
Cockaponset	3	Haddam	15,075	12	b,f,h,j,p,w
Pachaug	4	Voluntown	22,937	38	b,f,h,j,p,s,w

OTHER STATE PARKS

Above All	1	Warren	31		h
Bartlett Arboretum	2	Stamford	62		
Beaver Brook	4	Windham	401		b,f,p
Becket Hill	3	Lyme	260		
Bigelow Hollow	4	Union	513		b,f,h,p
Bluff Point	4	Groton	806		
Bolton Notch	3	Bolton	70		h
Brainard Homestead	3	East Haddam	25		p
Campbell Falls	1	Norfolk	102		f,h,p
Chatfield Hollow	3	Killingworth	356		f,h,l,p,s,w,x
Collis P. Huntington	2	Bethel	878		
Dart Island	3	Middletown	2		
Day Pond	3	Colchester	180		f,h,l,p,s
Dennis Hill	1	Norfolk	240		h,l,p
Dinosaur	2	Rocky Hill	30		o,x
Forster Pond	3	Killingworth	153		
Fort Griswold	4	Groton	16		m,o
Fort Shantok	4	Montville	170		o,p
Gay City	3	Hebron	1,569		f,h,o,p,s,x
George D. Seymour	3	Haddam	222		
George C. Waldo	2	Southbury	150		h
Gillette Castle	3	Lyme	184		h,m,p,l,x
Haddam Island	3	Haddam	14		
Haddam Meadows	3	Haddam	175		b,f,p,w
Haley Farm	4	Groton	260		h
Harkness Memorial	3	Waterford	231		m,p
Haystack Mt.	1	Norfolk	225		f,h,p
Higganum Reservoir	3	Haddam	147		f,h
Hopmead	4	Bozrah	60		
Horseguard	1	Avon	146		
Humaston Brook	1	Litchfield	215		p
Hurd Park	3	East Hampton	884		h,l,p
Indian Well	2	Shelton	151		b,f,h,l,p,s,x
Ivy Mt.	1	Goshen	50		h
John A. Minetto	1	Torrington	678		f,h,l,p,s,w
Lamentation Mt.	1	Berlin	47		h
Mansfield Hollow (Federal Lease)	3	Mansfield	2,300		b,f,h,p
Miller's Pond	3	Durham	261		
Minnie Island	4	Salem	1		
Mohawk Mt.	1	Cornwall	260		h,l,p,w,x
Mt. Bushnell	1	Washington	114		h
Mt. Riga	1	Salisbury	276		h
Mt. Tom	1	Litchfield	223		f,h,p,s,x
Old Furnace	4	Killingly	101		f,l,p
Osbornedale	2	Derby	350		f,l,p,w,x

<i>Name</i>	<i>Region</i>	<i>Town</i>	<i>Acres</i>	<i>Facilities*</i>
Penwood	1	Bloomfield	787	h,l,p
Platt Hill	1	Winchester	81	p
Pomeroy	4	Lebanon	104	
Putnam Memorial	2	Redding	183	f,h,l,m,o,p,w
Quaddick	4	Thompson	116	b,f,p,s,x
Quinebaug Lake	4	Killingly	181	f
Quinnipiac River	2	North Haven	307	h
Rocky Glen	2	Newtown	41	h
Ross Pond	4	Killingly	242	f,h
Selden Neck	3	Lyme	528	
Seth Low Pierrepont	2	Ridgefield	305	h
Sherwood Island	2	Westport	234	f,l,p,s,x
Silver Sands	2	Milford	207	
Southford Falls	2	Oxford	120	f,h,p,w
Squatt Pond	2	New Fairfield	172	b,f,h,p,s,w,x
Stoddard Hill	4	Ledyard	55	b,f,p
Stratton Brook	1	Simsbury	148	f,h,l,p,s,w,x
Sunnybrook	1	Torrington	444	f,h,p,s
Sunset Rock	1	Plainville	15	
Talcott Mt.	1	Bloomfield	557	h,l,p
Thomaston Dam	1	Thomaston	794	f,h,p
Trimountain	2	Durham	157	h
Wadsworth Falls	2	Middlefield	285	f,h,p,s,x
West Peak	2	Meriden	177	h,p
Wharton Brook	2	Wallingford	96	f,h,p,s,w,x
Whittemore Glen	2	Naugatuck	307	
Wooster Mt.	2	Danbury	327	Skeet

(*)

b. boating

f. fishing

h. hiking

j. hunting

l. shelter

m. museum

o. historic

p. picnicking

s. swimming

w. winter sports

x. concession

OTHER STATE FORESTS

<i>Name</i>	<i>Region</i>	<i>Town</i>	<i>Acres</i>
Algonquin	1	Colebrook	2,932
Enders	1	Granby	1,434
Housatonic	1	Sharon	9,492
James L. Goodwin	4	Hampton	2,170
Massacoe	1	Simsbury	483
Mattatuck	1	Watertown	4,468
Meshomasic	3	Portland	6,691
Mohawk	1	Cornwall	3,245
Mohegan	4	Scotland	390
Nassahegon	1	Burlington	1,226
Natchaug	4	Eastford	12,428
Nathan Hale	3	Coventry	1,284
Naugatuck	2	Beacon Falls	3,338
Nehantic	3	East Lyme	3,655
Nepaug	1	New Hartford	1,094
Nipmuck	3	Union	7,757
Nye-Holman	3	Tolland	873
Paugussett	2	Newtown	1,935
Paugnut	1	Torrington	1,624
Peoples	1	Barkhamsted	2,954
Pootatuck	2	New Fairfield	1,066
Quaddick	4	Thompson	496
Salmon River	3	Colchester	6,102
Shenipsit	3	Stafford	6,178
Topsmead	1	Litchfield	514
Tunxis	2	Hartland	8,692
Wyantenoek	1	Cornwall	3,227

FISH HATCHERIES

Burlington	1	Burlington
Kensington	1	Berlin
Quinebaug	4	Plainfield

CONSERVATION AREAS

Conn. Valley Railroad	3	Essex	300
Mianus	2	Stamford	335
Smith Hubbel Wildlife	2	Milford	3
Windsor Meadows	1	Windsor	128

STATE MONUMENTS

Name	Region	Town	Type
Continental Army Hospital	1	West Hartford	Site of Hospital
Industrial Monument	1	North Canaan	Iron Furnace
Israel Putnam	4	Brooklyn	Burial Place
John Mason	4	Groton	Burial Place
Miantonomo	4	Norwich	Place of Death
Nathan Hale	3	Coventry	Memorial
Nathaniel Lyon	4	Eastford	Burial Place
Pequot Indian Burial	4	Ledyard	Burial Place
Saybrook Fort	3	Old Saybrook	Site of Fort
Swamp Fight	2	Fairfield	Battleground

ACREAGE SUMMARY

	Acre
State Parks	30,868
State Forests	134,028
Conservation Areas	766
Total	165,662

NATURAL AREA PRESERVES ADVISORY COMMITTEE

(Sec. 23-5f, Gen. Stat. Address: Room 243, State Office Bldg., Hartford, Tel., 566-4522.)

Chm., Theodore B. Bampton, West Willington; James L. Bishop, Farmington; Robert L. Garrepy, Voluntown.

Appointed by the Governor, Russell L. Brenneman, Glastonbury, Oct. 1, 1974. H. Lincoln Foster, Falls Village, Oct. 1, 1975. Mrs. Eleanor D. Wolf, Wethersfield, Oct. 1, 1976. Dr. William A. Niering, Gales Ferry, Oct. 1, 1977.

CONNECTICUT WELL DRILLING BOARD

(Appointed by the Governor, for five years, Sec. 25-127, Gen. Stat. Address: 165 Capitol Ave., Hartford. Tel., 566-3275.)

Chm., Charles B. Prescott, Jr., Simsbury, Aug. 26, 1977. *Secy.*, Michael A. Rossetti, Rocky Hill, August 26, 1975. William P. Sander, Portland, August 26, 1975. Frank C. Bacon, Brookfield, August 26, 1977. George Paganetti, Durham; Peter Pettini, Stonington, August 26, 1979.

POWER FACILITY EVALUATION COUNCIL

(Sec. 16-50j, Gen. Stat. Salary, Exec. Dir., \$15,420; council members, \$50 per day of service and necessary traveling expenses. Address: Room 31A, State Office Bldg., Hartford. Tel., 566-5612.)

Douglas M. Costle, Comr. of Environmental Protection; Howard E. Hausman, Chm. PUC.

Appointed by the Governor, *Chm.*, Mortimer A. Gelston, East Had-
dam, June 30, 1974. Mrs. Anne R. Conover, Guilford; James G. Horsfall,
Hamden, June 30, 1976. Jeremiah Wadsworth, Farmington, June 30,
1974. Hendrik Eleveld, Windsor, June 30, 1975.

Appointed by the Pres. Pro Tempore of the Senate, Benjamin P. Terry,
West Hartford. Appointed by the Speaker of the House, Richard O.
Carey, Ridgefield.

Exec. Director, William C. Juram, Jr.

CONNECTICUT RESOURCES RECOVERY AUTHORITY

(Appointed by the Governor, with the advice and consent of the Gen-
eral Assembly, Public Act No. 73-459, Sec. 5, as amended by Public Act
No. 74-338, Sec. 5. Address: 60 Washington St., Hartford 06106. Tel.,
549-6390.)

Ex-officio, Douglas M. Costle, Comr. of Environmental Protection;
Adolf G. Carlson, Comr. of Finance and Control; Joseph B. Burns, Comr.
of Transportation; Chm. of the Connecticut Solid Waste Management
Advisory Council.

Appointed by the Governor, *Chm.*, Malcolm Baldrige, Woodbury;
Nicholas A. Panuzio, Bridgeport, Jan. 1, 1978. Terry V. Sprenkel, South
Windsor; Daniel Sudarsky, Simsbury, Jan. 1, 1976.

Appointed by the Pres. Pro Tempore of the Senate, Sen. Lawrence J.
DeNardis, Hamden.

Appointed by the Speaker of the House, Rep. Harold G. Harlow,
Litchfield.

ATLANTIC STATES MARINE FISHERIES COMMISSION

(Sec. 26-297, Gen. Stat. Compensation of members, expenses. Address:
Room 314, State Capitol, Hartford. Tel., 566-2802.)

Ex-officio, Douglas M. Costle, Comr. of Environmental Protection;
Sen. George L. Gunther, Stratford.

Appointed by the Governor, Ernest G. Abbott, Groton Long Point,
July 1, 1975.

Administrator, David B. Ogle.

BI-STATE LONG ISLAND SOUND MARINE RESOURCES COMMITTEE

(Public Act No. 73-629. Address: Room 314, State Capitol, Hartford.
Tel., 566-2802.)

Appointed by the Pres. Pro Tempore of the Senate, Senators Philip N.
Costello, Jr., Madison; George L. Gunther, Stratford.

Appointed by the Speaker of the House, Reps. William H. Hofmeister,
Milford; Anthony D. Truglia, Stamford.

CONNECTICUT RIVER GATEWAY COMMITTEE

(Public Act No. 74-103, effective April 22, 1974. Committee shall consist of the Comr. of Environmental Protection or his designee; a representative from each of the towns of Chester, Deep River, East Haddam, Essex, Haddam, Lyme, Old Lyme, Old Saybrook; a representative of the Mid-State Regional Planning Agency and a representative of the Conn. River Estuary Regional Planning Agency.)

CONNECTICUT INTERSTATE WATER
COMPACT COMMISSION

(Four members appointed by the Governor, three by the Pres. Pro Tempore of the Senate and three by the Speaker of the House, Sec. 25-124, Gen. Stat. Address: Room 314, State Capitol, Hartford. Tel., 566-2802.)

Appointed by the Governor, Edward J. McDonough, Hartford; John J. Curry, Milford; Alfred F. Weschler, Hartford; John S. Wyper, West Hartford.

Appointed by the Pres. Pro Tempore of the Senate, Joseph Iacuone, Derby; Anthony Mazza, Greenwich; Dr. Carl Scavotto, Thompsonville.

Appointed by the Speaker of the House, Belton A. Copp, Old Lyme; Clarence Platt, Milford; Sylvio Preli, Windsor Locks.

INTERSTATE SANITATION COMMISSION

(Appointed by the Governor, for four years, and until a successor is appointed and has qualified, Sec. 25-57, Gen. Stat. Compensation, actual expenses. Address: Thomas R. Glenn, Jr., Dir., Room 1620, 10 Columbus Circle, New York, N.Y. 10019.)

Ex-officio, Robert K. Killian, Attorney General, Hartford; Douglas S. Lloyd, M.D., Comr. of Health, Hartford; Douglas M. Costle, Comr. of Environmental Protection.

Appointed by the Governor, John B. Dioguardi, Ridgefield, July 1, 1975. Robert L. Mayville, Branford, July 1, 1977.

MID-ATLANTIC STATES AIR POLLUTION CONTROL
COMMISSION

(Sec. 19-523, Gen. Stat.)

Ex-officio, Governor Thomas J. Meskill. Alternate member, Douglas M. Costle, Comr. of Environmental Protection.

NEW ENGLAND COMPACT ON RADIOLOGICAL
HEALTH PROTECTION

(Public Act No. 73-63.)

Administrator, Douglas M. Costle, Comr. of Environmental Protection.

NEW ENGLAND INTERSTATE WATER POLLUTION CONTROL COMMISSION

(Three members appointed by the Governor, for three years, Sec. 25-67, Gen. Stat. Compensation, actual expenses. Address: Alfred E. Peloquin, Exec. Secy., N.E. Interstate Water Pollution Control Comm., 607 Boylston St., Boston, Mass. 02116.)

Ex-officio, Douglas S. Lloyd, M.D., Comr. of Health; Douglas M. Costle, Comr. of Environmental Protection.

Appointed by the Governor, Eugene J. Dowling, Middletown, July 1, 1974. George L. Burke, Winsted, July 1, 1975. David R. Brown, Shelton, July 1, 1976.

NEW ENGLAND RIVER BASINS COMMISSION

(Address: Frank Gregg, Chm., 55 Court St., Room 205, Boston, Mass. 02108. Tel., (617) 223-6244.)

Conn. member: Douglas M. Costle, Comr. of Environmental Protection.

CITIZENS ADVISORY COMMITTEE NEW ENGLAND RIVER BASINS COMMISSION CONNECTICUT RIVER BASIN PROGRAM

(Address: Dave Harrison, NERBC, P.O. Box 651, 9 So. Main St., Hanover, N.H. 03755. Tel., (603) 643-5831.)

Appointed by the Governor, John J. Curry, Milford; David A. Gillette, East Hartford; Ellsworth S. Grant, West Hartford; F. Walker Johnson, Greenwich; Evon Kochev, Hartford; Christopher Percy, Simsbury. Appointed by the NERBC Chm., Mary Heslin, Hartford; B. David Kurland, Glastonbury.

CITIZENS ADVISORY COMMITTEE NEW ENGLAND RIVER BASINS COMMISSION LONG ISLAND SOUND REGIONAL STUDY

(Address: Dave Burack, NERBC, 270 Orange St., New Haven 06511. Tel., 772-0800, Ext. 6470.)

Appointed by the Governor, Richard Owen Carey, Ridgefield; Arthur Carlson, East Lyme; Phil Cutting, Southport; Robert F. Kunz, Bridgeport; Richard O. Palmer, Devon; William A. Parrilla, Fairfield; Kaye Williams, Bridgeport. Appointed by the NERBC Chm., Barbara M. Deitrick, Old Lyme; John Hibbard, Hebron; John F. Merchant, Bridgeport; Gilbert Wagner, Gales Ferry; Howard Weiss, Groton; Margaret P. Wickersham, Darien.

NORTHEASTERN FOREST FIRE PROTECTION COMMISSION

(Appointed to serve at the pleasure of the Governor, Sec. 23-54, Gen. Stat. Compensation, expenses. Address: Room 275, State Office Bldg., Hartford. Tel., 566-5348.)

Ex-officio, Edmund J. Vandermillen, State Forester, Dept. of Environmental Protection, State Rep. Addo E. Bonetti, Torrington; Donald S. Etherington, Washington Depot.

WEATHER CONTROL BOARD

(Sec. 24-5, Gen. Stat. Compensation of members, necessary expenses. Address: Chairman, State Office Bldg., Hartford. Tel., 566-4667.)

Ex-officio, *Chm.*, Fenton P. Futtner, Comr. of Agriculture; Edwin J. Kersting, Dean of College of Agriculture, Univ. of Conn.; Douglas M. Costle, Comr. of Environmental Protection; Paul E. Waggoner, Dir., Conn. Agricultural Experiment Sta.

Appointed by the Governor, Dr. Thomas F. Malone, West Hartford, July 1, 1977.

FINANCE

DEPARTMENT OF FINANCE AND CONTROL

COMMISSIONER OF FINANCE AND CONTROL (Appointed by the Governor, with the advice and consent of either House of the General Assembly, for four years, Sec. 4-6, 4-7, Gen. Stat. Salary, Comr., \$33,984; Deputy Comr., \$29,031. Address: Room 308, State Capitol, Hartford. Tel., 566-5339.)

Comr., Adolf G. Carlson, New Britain, March 1, 1975; *Deputy Comr.*, vacancy.

PLANNING AND BUDGETING DIVISION (Public Act No. 73-679. Address: 340 Capitol Ave., Hartford. Tel., 566-5648.) *Managing Dir.*, Horace H. Brown, Manchester, indefinite term.

PURCHASING DIV.—(Sec. 4-108, Gen. Stat. Address: 460 Silver St., Middletown. Tel., 347-3361. State Surplus Property Center, 60R State St., Wethersfield 06109. Tel., 529-7418.) *Dir.*, Paul M. Sullivan, Old Saybrook, indefinite term.

CENTRAL COLLECTION DIV.—(Public Act No. 73-450. Address: 99 Meadow St., East Hartford 06108. Tel., 289-8641.) *Dir.*, Charles Roark.

FORMS AND PROCEDURE APPEAL COMMITTEE

(Public Act No. 73-679, Sec. 17. Compensation of members, necessary expenses. Address: Comr. of Finance, Room 308, State Capitol, Hartford.)

Ex-officio, Fred A. Schuckman, Dir. for Management; Nathan G. Agostinelli, State Comptroller.

(One member to be appointed by the Comr. of Finance.)

FINANCE ADVISORY COMMITTEE

(Sec. 4-93, Gen. Stat. Compensation of members, \$10 and expenses for each day of service. Address: Comr. of Finance, Room 308, State Capitol, Hartford.)

Ex-officio, Chm., Thomas J. Meskill, Governor; *Vice Chm.*, Peter L. Cashman, Lieut. Governor; Alden A. Ives, State Treasurer; Nathan G. Agostinelli, State Comptroller.

Appointed by the Pres. Pro Tempore of the Senate, Senators Nicholas A. Lenge, West Hartford; Joseph Lieberman, New Haven.

Appointed by the Speaker of the House, Reps., Richard A. Dice, Cheshire; William A. O'Neill, East Hampton; Richard H. Wagner, Niantic.

Clerk, Adolf G. Carlson, Comr. of Finance and Control; *Asst. Clerk*, Frank J. Reilly, Dir. for Budgeting.

INVESTMENT ADVISORY COUNCIL

(Appointed by the Governor, with the advice and consent of the Senate, Public Act No. 73-594. Address: State Treasurer, 20 Trinity St., Hartford. Tel., 566-5050.)

Ex-officio, Secy., Alden A. Ives, State Treasurer; Adolf G. Carlson, Comr. of Finance and Control.

Chm., Dr. Robert O. Harvey, Storrs, July 1, 1976. John H. Bloodgood, West Hartford, July 1, 1975. George S. Chase, West Hartford, July 1, 1977. Harold E. Bigler, Jr., West Hartford, July 1, 1978. William W. Wilcox, Bloomfield, July 1, 1979.

STATE BOND COMMISSION

(Public Act No. 73-4. Address: Comr. of Finance, Room 308, State Capitol, Hartford.)

Chm., Thomas J. Meskill, Governor; *Secy.*, Adolf G. Carlson, Comr. of Finance and Control; Nathan G. Agostinelli, State Comptroller; Alden A. Ives, State Treasurer; Robert K. Killian, Attorney General; Paul J. Manafort, Public Works Comr.

RECORDS MANAGEMENT COMMITTEE

(Public Act No. 74-23. Address: State Librarian, 231 Capitol Ave., Hartford. Tel., 566-4301.)

Ex-officio, Chm., Adolf G. Carlson, Comr. of Finance and Control; Walter T. Brahm, State Librarian; Robert K. Killian, Attorney General.

Joseph V. Clementino, Comptroller, Manchester; Glenn E. Knierim, Simsbury, Probate Court Administrator; Edward J. Tomkiel, Town Clerk, Manchester.

STANDARDIZATION COMMITTEE

(Appointed by the Governor, Sec. 4-123, Gen. Stat. Address: Chm., Room 308, State Capitol, Hartford. Tel., 566-5339.)

Barbara B. Dunn, Comr. of Consumer Protection; Fenton P. Futtner,

Comr. of Agriculture; Paul J. Manafort, Public Works Comr.; John R. Manson, Comr. of Correction; Paul M. Sullivan, Dir., Purchasing Div., Finance and Control; F. Colin Pease, Deputy Comr., DOT, Bureau of Rail and Motor Carriers.

APPRAISAL FEE REFERENCE COMMITTEE

(Appointed by the Comr. of Finance and Control, Sec. 4-67b, Gen. Stat. Address: Comr. of Finance, Room 308, State Capitol, Hartford. Tel., 566-5339.)

Chm., Thomas Yasensky, Norman R. Benedict, Thaddeus H. Burak, George Croog, Chester N. Johnson, Robert Johnson, Paul C. Manchester, Charles M. Randolph, John F. Rowson, Michael J. Scanlon.

EXPRESSWAY BOND COMMITTEE

(Sec. 13a-199(b), Gen. Stat. Address: Comr. of Finance, Room 308, State Capitol, Hartford.)

Chm., Thomas J. Meskill, Governor; *Secy.*, Adolf G. Carlson, Comr. of Finance; Alden A. Ives, State Treasurer; Nathan G. Agostinelli, State Comptroller; Robert K. Killian, Attorney General; Paul J. Manafort, Public Works Comr.

HEALTH AND HOSPITALS

STATE DEPARTMENT OF HEALTH

COMMISSIONER OF HEALTH (Appointed by the Governor, with the advice and consent of either House of the General Assembly, for four years, Sec. 4-6, 4-7, 19-2, Gen. Stat. Salary, Comr., \$31,581. Address: 79 Elm St., Hartford. Tel., 566-2279.)

Comr., Douglas S. Lloyd, M.D., M.P.H., Hartford, March 1, 1975.

PUBLIC HEALTH COUNCIL (Appointed by the Governor, for six years, Public Act No. 73-337. Compensation of members, none. Address: 79 Elm St., Hartford.)

Chm., Douglas S. Lloyd, M.D., M.P.H., Hartford, indefinite term. Norman H. Gardner, M.D., East Hampton; Robert W. McCollum, M.D., Woodbridge; James E. Sok, R.Ph., Sharon, July 1, 1975. Charlotte R. Brown, M.D., New Canaan; Robert H. Hall, LL.D., Newtown, July 1, 1977. Mitchell B. Stock, M.P.H., Bridgeport; Ellis A. Tarlton, Danbury; Robert B. Taylor, Weatogue, July 1, 1979. James A. Swomley, M.H.A., Bloomfield, *Chm.*, Council on Tuberculosis Control, Hospital Care and Rehabilitation; Michael Fierri, D.D.S., Bristol, *Chm.*, Council on Mental Retardation.

OFFICE OF PUBLIC HEALTH (Appointed by the Comr. of Health, Sec. 19-2, Gen. Stat. Salary, Deputy Comr., \$33,471. Address: 79 Elm St., Hartford. Tel., 566-4080.)

Deputy Comr. for Public Health, Harold S. Barrett, M.D., M.P.H., Manchester.

COUNCIL ON MENTAL RETARDATION

(Appointed by the Governor, for four years, Sec. 17-172a(a), Gen. Stat. Compensation of members, necessary expenses. Address: 79 Elm St., Hartford.)

Ex-officio, Gareth D. Thorne, Deputy Comr. on Mental Retardation.

Chm., Michael Fierri, D.D.S., Bristol, June 30, 1977. *Vice Chm.*, William F. Rogers, III, Southbury, Repr. Southbury Training School, June 30, 1975. *Secy.*, Arthur C. Banks, Jr., Ph.D., Wethersfield, June 30, 1977. Joseph J. Bellizzi, M.D., Hartford; Rev. Joseph C. Gengras, West Hartford; Mrs. Margaret V. Tedone, Hartford; Francis E. White, Stamford, June 30, 1975. David D. Berdon, New Haven; John F. Daly, West Hartford; Samuel Teitelman, New Haven, June 30, 1977. Charles Walters, West Hartford, Repr. Mansfield Training School, June 30, 1975.

OFFICE OF MENTAL RETARDATION (Appointed by the Comr. of Health, on recommendation of the Council on Mental Retardation, Sec. 19-4c, Gen. Stat. Salary, Deputy Comr., \$29,715. Address: 79 Elm St., Hartford. Tel., 566-2617.)

Deputy Comr. on Mental Retardation, Gareth D. Thorne.

STATE ADVISORY COUNCIL (DEVELOPMENTAL DISABILITIES SERVICES AND FACILITIES CONSTRUCTION ACT)

(Appointed by the Governor to serve at his pleasure, Public Law 91-517.)

Chm., David D. Berdon, New Haven; *Vice Chm.*, Mrs. Margaret V. Tedone, Hartford; Gustave W. Anderson, M.D., West Hartford; Gerald E. Barbaresi, Supt. of Schools, New Haven; Edgar H. Bishop, East Had-dam; Edward H. Cantor, Hill Health Corp.; Francis Coppola, Exec. Dir., Conn. Epilepsy Assoc., Inc.; Jean Cornwell, M.D., Southbury Training School; Robert O. Decker, Ph.D., Rocky Hill; Miss Sarah M. Ferguson, R.N., M.P.H., State Health Dept.; Douglas S. Lloyd, M.D., Comr. of Health; Roland T. Hamel, Pres., Conn. Assoc. for Retarded Children; Mrs. Edith Harris, Hartford; Kenneth E. Jacobs, State Dept. of Education; Mrs. Claire Langton, West Hartford; Charles A. Launi, Assoc. Comr., Mental Health; Mrs. Jane B. Massey, Orange; Sherwin Mellins, M.D., State Health Dept.; James F. Morrison, West Hartford; Miss Gertrude Norcross, Exec. Dir., Easter Seal Society; James Peters, Ph.D., Assoc. Comr., Vocational Rehab.; Joseph R. Romano, Derby; Joseph Sullivan, Mental Health Dept., Hartford; Gareth D. Thorne, Deputy Comr. on Mental Retardation; Mrs. Elizabeth Vasko, Pres., United Cerebral Palsy; Ms. Bernice Vennert, West Hartford; Thomas W. Wilson, West Hartford.

(Members of the Council represent each of the principal State agencies and local agencies and non-governmental organizations and groups concerned with services for the developmentally disabled and consumers of services. As defined in Public Law 91-517, the term developmentally disabled applies primarily to the mentally retarded, cerebral palsied and epileptic.)

REGIONAL CENTERS FOR MENTALLY RETARDED.—(State Department of Health, Office of Mental Retardation, Sec. 19-4c, Gen. Stat.)

BRIDGEPORT REGIONAL CENTER.—Address: 115 Virginia Ave., Bridgeport 06610. Tel., 368-2493. (As an agency of the Office of Mental Retardation since October, 1965, the Regional Center provides diagnostic and evaluation functional education, and limited residential services for the mentally retarded residing in the communities of Milford, Stratford, Fairfield, Monroe, Easton, and Trumbull. Inner-city projects within Bridgeport include four diagnostic centers and a developmental disabilities project.)

Advisory and Planning Council: *Chm.*, Mrs. Charlotte Kaufman, Bridgeport, June 30, 1976. *Vice Chm.*, John D. Ward, Bridgeport, June 30, 1975. *Secy.*, Mrs. Dorothy Larson, Easton, June 30, 1974. Mrs. Wanda Carroll, Milford; Alfredo Ribot, Bridgeport, June 30, 1974. Don H. Heyward, Bridgeport; Rev. Thomas A. McGrath, S.J., Fairfield, June 30, 1975. Donald P. Granger, M.D., Woodbridge; Alfred R. Wolff, Ph.D., Bridgeport, June 30, 1976.

Superintendent, Edward C. Gernat.

CENTRAL CONNECTICUT REGIONAL CENTER.—Mailing address: P.O. Box 853, Meriden 06450. Tel., 238-2391. (This Center began residential and day care programming in September, 1970. It serves the central area of the state including the three major cities of New Britain, Meriden and Middletown. All mentally retarded individuals in this area, regardless of age or severity of retardation, are eligible for referral. Social services, psychological services, medical services, educational programming, and recreational services are available to the retarded and their families. Fifty-nine beds are available for residential care. Kimball House provides residential care in a Care-by-Parent Unit for multiply handicapped infants to age five. A Training and Treatment Unit at Kimball House provides residential treatment for disturbed mentally retarded children. Cold Spring House provides a number of beds for adult handicapped young men and women who require an independent living experience. Sarason House, a group home located on the campus of Central Connecticut State College in New Britain, provides six beds for young male adults being prepared for independent community living. A group home on Camp St., Meriden provides residence for ten mildly retarded adults. Consulting and ancillary services are provided to all associations for retarded children's sponsored programs in the region.)

Advisory and Planning Council: Mrs. Jean Brooks, Meriden; Robert DeMarco, New Britain; Mrs. Jane Mercure, Plainville, June 30, 1974. Mrs. Anna Hubball, Meriden; Mrs. Daniel Marcellino, Southington; Mrs. Arthur Taylor, Meriden, June 30, 1975. Richard Boyle, New Britain; Guy DeFrancis, Meriden; Mrs. James Morelli, Southington, June 30, 1976.

Superintendent, Michael R. Dillon.

DANBURY REGIONAL CENTER.—Address: 400 Main St., Danbury 06810. Tel., 744-6100. (This regional facility was dedicated on March

29, 1973. With a professional staff of 47, the Danbury Regional Center provides services in the areas of social work, psychology, speech and hearing, functional education, pre-vocational training and an array of community services, to a 16 town area. Emphasis is being directed toward expansion of services in the northernmost towns and the development of group homes in the greater Danbury area.)

Advisory and Planning Council: Chm., Dr. David A. Balla, Roxbury, June 30, 1976. *Vice Chm.*, Jack D. Garamella, Danbury, June 30, 1976. *Secy.*, Mrs. Dorothea Butler, Danbury, June 30, 1974. Mrs. William H. Burke, Bethel; Wendell MacNeal, New Milford, June 30, 1974. James M. Barkley, Danbury; Thomas F. Draper, M.D., Newtown; David Ellis, Sandy Hook, June 30, 1975. Paul A. Siegel, Danbury, June 30, 1976.

Superintendent, Vincent C. Darien.

GREATER NEW HAVEN REGIONAL CENTER.—Address: 455 Wintergreen Ave., New Haven 06515. Tel., 389-2651. (This Center began residential and day care programming in December, 1965. All mentally retarded individuals in the Greater New Haven Area are eligible for referral regardless of age or severity of retardation.)

Advisory and Planning Council: Chm., Irving Enson, North Haven, June 30, 1977. *Vice Chm.*, Ms. Esther Jamieson, New Haven, June 30, 1975. *Secy.*, Mrs. Bertha Padams, Guilford, June 30, 1976. Gail Chandler, Hamden; Lester Hankin, Hamden, June 30, 1977. Sgt. Michael Tullo, New Haven; Rev. Richard E. Wiborg, Hamden, June 30, 1975. Ms. Marie Coyne, Woodbridge; Jonathan J. Einhorn, New Haven, June 30, 1976.

Superintendent, Susanne Peplow.

HARTFORD REGIONAL CENTER.—Address: 71 Mountain Rd., Newington 06111. Tel., 666-1471. (This Center serves all mentally retarded in seven towns comprising the greater Hartford area. Residential programs include both short and long term placements, as well as respite care. A functional education program serves school age, severely and profoundly retarded children. There are several community based programs including a work activity program for adults and early developmental intervention training programs for families, and a number of foster homes. The Center operates two group homes, one in Newington and the other in Hartford. Counselling and referral services are provided.)

Advisory and Planning Council: Acting Chm., Daniel Kleinman, Hartford; Richard C. Brown, Somers; Mrs. Margaret Tedone, Hartford, June 30, 1974. Quincy S. Abbot, West Hartford; Mrs. Jane Lougee, West Hartford; James Walker, M.D., Hartford, June 30, 1975. John T. Cassell, West Hartford; Elmer Mortensen, Newington; Peter N. Prior, Hartford, June 30, 1976.

Superintendent, Roger D. MacNamara.

JOHN N. DEMPSEY REGIONAL CENTER.—Address: Pomfret St., Putnam 06260. Tel., 928-7751. (This Center was established in 1964 to provide services for the mentally retarded in Northeastern Connecticut.

The Regional Center has a diagnostic clinic, pre-school programs, pre-vocational, and workshop programs. It has a residential cottage for young mentally retarded and a second residential cottage for adult mentally rearded. The agency has two Group Homes with a total capacity of 29. The present total residential capacity, 73; present program population, 165.)

Advisory and Planning Council: Chm., Robert Gerardi, Danielson, June 30, 1975. *Vice Chm.*, Mrs. Rita Gratton, Chaplin, June 30, 1977. *Secy.*, Henry Johnson, D.M.D., Pomfret Center, June 30, 1977. Joseph Collelo, Plainfield; Andrew Schrader, Canterbury, June 30, 1975. Ruth Davis, R.N., Woodstock; Omer N. Kentile, Putnam; Ernest LeBeau, Danielson, June 30, 1976. Mrs. Mary Fisher, Thompson, June 30, 1977.

Superintendent, Everett G. O'Keefe.

LOWER FAIRFIELD COUNTY REGIONAL CENTER.—Mailing address: P.O. Box 306, Wilton 06897. Tel., 762-8638. (Funds have been appropriated for initial construction of a Center. A limited staff has been appointed to begin planning program and establishing priorities. A community residence in East Norwalk at Shorehaven Rd. has been acquired and became operational in the fall of 1971 with approximately 20 moderately and mildly retarded young men. Construction of an Administrative-Clinical Building and two 24-bed cottages on a nine acre tract in Norwalk, is currently under way.)

Advisory and Planning Council: Chm., William D. McCue, Stamford; *Vice Chm.*, Lawrence Hirsch, Norwalk; *Secy.*, Ann O'Callaghan, Norwalk, June 30, 1976. Mrs. L. Stanley Crandall, Greenwich; Jacques Ducas, Greenwich; Dr. Melvin Grove, Springdale, June 30, 1974. Martin Leach, Riverside; Anthony Truglia, Stamford; Michael Warnes, Wilton, June 30, 1975.

Superintendent, Stanley Goodman.

NORTH CENTRAL REGIONAL CENTER.—Address: 73 Rockwell Ave., Bloomfield 06002. Tel., 243-9517. (A limited professional staff has been appointed, and temporary offices have been established at 73 Rockwell Ave., Bloomfield. Exploration for additional sites in this region is currently under way.)

Advisory and Planning Council: Chm., Jackson Schonberg, Simsbury, June 30, 1975. *Vice Chm.*, Donald Spencer, Somers, June 30, 1974. *Secy.*, Mrs. Thelma Deitch, Avon, June 30, 1975. Mrs. Richard Hoff, Bloomfield; vacancy, June 30, 1974. Selig Rubinrott, Bloomfield, June 30, 1975. Marshall Mott, Bloomfield; Richard Oatman, Avon; Mrs. Diane Tramoto, West Granby, June 30, 1976.

Superintendent, Thomas C. McNeill.

NORTHWEST REGIONAL CENTER.—Address: 263 Migeon Ave., Torrington 06790. Tel., 489-0425. (A site has been purchased for construction of limited facilities and architectural plans have been tenta-

tively approved. Two group homes are in operation. One (Migeon Hall) houses fourteen adult males. The second group home (Tunick House) has room for eleven adult females. Pre-sheltered workshop training and training in grooming and social concepts are provided by the Program for Social Adjustment. The Behavior Improvement Program for profoundly and severely handicapped children is a highly individualized program in behavior modification. Social services are provided the mentally retarded and their families and consultant services are available to the many various educational systems in the region. A day care program is operated in East Canaan in cooperation with the Litchfield County Assoc. for Retarded Citizens.)

Advisory and Planning Council: *Chm.*, Thomas F. McDermott, Jr., Litchfield, June 30, 1976. *Vice Chm.*, Sidney S. Axelrod, Torrington, June 30, 1974. Mrs. Mary Ann Polowa, Canaan; vacancy, June 30, 1974. Donald F. Douville, Litchfield; Kenneth J. Lang, Jr., Litchfield; Mrs. Eleanor McCann, Torrington, June 30, 1975. Two vacancies, June 30, 1976.

Superintendent, Irving C. Lown, Jr.

SEASIDE REGIONAL CENTER.—Address: 36 Shore Rd., Waterford 06385. Tel., 447-0301. (This Center was established in 1961. It provides a complete array of diagnostic, evaluation, training and therapy services for mentally retarded persons living in New London and Lower Middlesex Counties. All retarded individuals in this geographic area are eligible for service regardless of age or severity of retardation. Residential care service is provided for 300 persons in a variety of residential settings. Day training classes for pre-trainable level school age children, vocational training and sheltered workshops for young adults and recreation programs for all ages are provided for the retarded who are living in the community. Referrals are accepted from any source.)

Advisory and Planning Council: *Chm.*, Harvey Mallove, New London, June 30, 1976. *Vice Chm.*, Col. Raymond Darling, New London, June 30, 1976. *Secy.*, Mrs. Lois Anderson, Norwich, June 30, 1975. Leo McNamara, East Lyme; James Pedace, Norwich; Angelo Santaniello, New London, June 30, 1974. Kenneth Small, Quaker Hill; vacancy, June 30, 1975. Robert H. Gordon, Jr., Groton, June 30, 1976.

Superintendent, Fred F. Finn.

WATERBURY REGIONAL CENTER.—Address: 25 Creamery Rd., Cheshire 06410. Tel., 272-0341. (Programs offered to the mentally retarded of the region are residential, functional education, pre-vocational training, social, and clinical services. Residential capacity, 52. Community offices, providing social services and referral services are located at Griffin Hospital, 130 Division St., Derby 06418, Tel., 734-0388, and 21 South Elm St., Waterbury 06708, Tel., 755-8119.)

Advisory and Planning Council: *Chm.*, David McGivney, Bristol, June 30, 1975. *Vice Chm.*, Peter Luddy, Waterbury, June 30, 1976. *Secy.*, Dr. Robert N. Zatkowski, Cheshire, June 30, 1974. Joseph Ferrara, Derby;

Carroll J. Hughes, Cheshire, June 30, 1974. William Finn Jr., Waterbury; Thomas M. Jackson, Cheshire, June 30, 1975. Patrick Bergin, Waterbury; Roland T. Hamel, Waterbury, June 30, 1976.

Superintendent, Elliott Ressler.

MANSFIELD TRAINING SCHOOL, MANSFIELD DEPOT

(Under the maintenance and direction of the State Dept. of Health. Trustees appointed by the Governor, for four years, Sec. 17-172b, Gen. Stat. Salary, Supt., \$26,484. Compensation of trustees, traveling expenses. Number of persons who can be accommodated, rated capacity, 1,500 beds. Resident population, Jan. 1, 1974, 1,317; on books, Jan. 1, 1974, 2,082. Value of real property, Jan. 1, 1974, \$18,790,083. Address: Mansfield Depot 06251. Tel., 429-6451.)

Pres., Charles H. Walters, West Hartford, July 1, 1975. William J. O'Neill, Danielson; Mrs. Mary E. Romano, New London, July 1, 1974. Mrs. Marguerite Simpson, Canterbury, July 1, 1975. Mrs. Ruth E. Lojzim, Tolland, July 1, 1976. Joseph C. Heap, New London, July 1, 1977.

Supt., Francis P. Kelley, M.A.; *Asst. Supt.*, Allen H. Pike, M.A.; *Adm. Dir.*, Joseph Seigle; *Chief Medical Officer*, Francis E. Martin, M.D.; *Sr. Physicians*, Stephen D. Berardinelli, M.D.; Frederick W. Trapp, M.D.; James McGennis, M.D.; Iftekhar U. Arshad, M.D.; *Personnel Officer*, William S. Donovan, B.S.; *Dir. of Residential Program*, Bert M. Flynn, M.S.W.; *Dir. of Education and Training*, Louis F. Boly, M.A.; *Adm. Services Officer*, John R. Walker; *Dir. of Dining Halls*, John N. Fardal; *Dir. of Psychological Services*, Jack Thaw, Ph.D.; *Supvr. of Social Services*, Albert Evans, A.B.; *Supvr. of Plant and Maintenance*, John T. Creaser.

SOUTHBURY TRAINING SCHOOL, SOUTHBURY

(Under the maintenance and direction of the State Dept. of Health. Trustees appointed by the Governor, for four years, Sec. 17-172b, Gen. Stat. Salary, Supt., \$26,484. Compensation of trustees, traveling expenses. Capacity in accordance with authoritative standards on institutional housing, 1,510. Number of persons enrolled on Jan. 1, 1974, 1,661 plus 500 on placement in community. Value of real property, \$20,335,415. Address: Pierce Hollow Rd., Southbury 06488. Tel., 264-8231.)

Chm., David F. Donovan, Bridgeport, July 1, 1976. *Vice Chm.*, J. Warren Upson, Woodbury, July 1, 1975. *Secy.*, Mrs. Kathleen C. Reasoner, Westport, July 1, 1976. William F. Rogers, III, Southbury, July 1, 1975. James B. Mullen, Jr., Watertown; Francis H. O'Brien, M.D., Southbury, July 1, 1976. Harry Vinton, Terryville, July 1, 1978.

Supt., Frank R. Giliberty, M.S.; *Asst. Supt.*, C. Edward Stull, Ph.D.; *Medical Dir.*, Herman Yannet, M.D.; *Administrative Dir.*, Wilson H. Cranford, Jr.; *Dir. of Education and Training*, Michael J. Belmont, M.S.; *Dir. of Residential Program*, Thomas J. Sullivan, M.A.; *Dir. of Psychological Services*, Edward Benjamin, M.S.; *Dir. of Social Services*, Sheldon F. Smith, M.S.; *Supvr. of Plant and Maintenance*, Ralph L. Demont; *Farm Mgr.*, Edward R. Hveem; *Business Mgr.*, Lachlan M. Harkness.

COUNCIL ON TUBERCULOSIS CONTROL, HOSPITAL CARE AND REHABILITATION

(Appointed by the Governor, for four years, and until a successor is appointed and has qualified, Sec. 19-113, Gen. Stat. Compensation of members, none.)

Ex-officio, Douglas S. Lloyd, M.D., Comr. of Health.

Chm., James A. Swomley, Bloomfield, Oct. 1, 1977. *Vice Chm.*, Rev. Joseph A. Devine, Hartford, Oct. 1, 1977. *Secy.* Mrs. Shirley G. Cooper, Wilton, Oct. 1, 1974. Norton G. Chaucer, M.D., Glastonbury, Oct. 1, 1974. Malcolm M. Ellison, M.D., New London; Mrs. Delaphine E. Hatch, Colchester, Oct. 1, 1976. H. Patterson Harris, Jr., M.D., Southport, Oct. 1, 1977.

HOSPITALS FOR TUBERCULOSIS CONTROL, HOSPITAL CARE AND REHABILITATION—(Under the management of the State Dept. of Health, Tuberculosis Control, Hospital Care and Rehabilitation, Sec. 19-113, Gen. Stat.)

CEDARCREST HOSPITAL, NEWINGTON.—(Salary, Supt., \$31,276. Address: Newington 06111. Tel., 666-4613.) For adults in any stage or any form of tuberculosis needing hospitalization, for adults with chronic disease other than tuberculosis who need definitive hospital care or rehabilitation. Capacity, 160. Number of patients, Jan. 1, 1974, 105. Reached from Hartford by automobile or Conn. Co. bus, Central Row, Hartford; stops at the hospital door. The hospital is situated two and one-half miles beyond the Hartford City Line just off the Berlin Turnpike. Visiting hours, 3 to 5 P.M., daily; 7 to 8 P.M., daily.

Supt. and Medical Dir., Wallace W. Turner, M.D.

LAUREL HEIGHTS HOSPITAL, SHELTON.—(Salary, Supt. and Med. Dir., \$32,193. Address: Shelton 06484. Tel., 734-2593.) For adults in any stage or any form of tuberculosis needing hospitalization, for adults with chronic disease other than tuberculosis who need definitive hospital care or rehabilitation. Capacity, 213. Number of patients, March 21, 1974, 147. Visiting hours, 3 to 5 P.M., 7 to 8 P.M., daily, including week-ends and holidays.

Supt. and Medical Dir., John B. O'Connor, M.D.

UNCAS-ON-THAMES HOSPITAL, NORWICH.—(Salary, Supt., \$32,193. Address: Norwich 06360. Tel., 889-1321.) For adults and children of the State of Connecticut, in any stage or form of tuberculosis needing hospitalization, and for adults with chronic disease other than tuberculosis, who need definitive hospital care or rehabilitation; section for treatment of cancer. Capacity, 160. Number of patients, Jan. 1, 1974, 112. Reached from Norwich or New London by bus between these points. Visiting hours on all services, 9 A.M. to 8 P.M. daily.

Supt. and Medical Dir., Norman L. Cressy, M.D.

OFFICE OF EMERGENCY MEDICAL SERVICES

(Public Act No. 74-305, Secs. 6, 7. Exec. Director to be appointed by the Comr. of Health. Address: 79 Elm St., Hartford.)

STATE POISON INFORMATION CENTER

(Appointed by Comr. of Health, with the advice and consent of the Public Health Council, Sec. 19-23, Gen. Stat. Address: 79 Elm St., Hartford. Tel., 566-3457.)

Technical Director, Francis Weston Pierce, Hartford.

COMMISSION ON HOSPITALS AND HEALTH CARE

(Public Act No. 73-117. Address: 340 Capitol Ave., Hartford. Tel., 566-3880.)

Douglas S. Lloyd, M.D., Comr. of Health; Ernest A. Shepherd, Comr. of Mental Health; Adolf G. Carlson, Comr. of Finance and Control; Thomas C. White, Insurance Comr.

Appointed by the Governor, *Chm.*, James D. Whitten, Suffield, June 30, 1976. *Vice Chm.*, Elizabeth W. Cathles, West Simsbury, June 30, 1976. Sidney L. Cramer, M.D., Hartford, June 30, 1976. Glenn W. Moon, Stamford; John E. Powers, Storrs; Howard V. Wry, New Britain, June 30, 1978. Francis P. Dellafera, Manchester; Bernard A. Pellegrino, Jr., Hamden; Charles B. Womer, Woodbridge, June 30, 1979.

Appointed by the Pres. Pro Tempore of the Senate, Darius J. Spain, Danbury (appointment terminates with the term of the Pres. Pro Tempore).

Appointed by the Speaker of the House, Mrs. Nancy Dolan, Bethel (appointment terminates with the term of Speaker of the House).

Exec. Director, John A. Doyle.

HOSPITAL COST COMMITTEE

(Formerly Hospital Cost Commission; see Sec. 17-311(a), 1971 Suppl., Gen. Stat. and Sec. 22(a), P.A. 73-117. Address: Exec. Dir., 340 Capitol Ave., Hartford. Tel., 566-3880.)

Nathan G. Agostinelli, State Comptroller; Nicholas Norton, Welfare Comr.; Adolf G. Carlson, Comr. of Finance and Control; James D. Whitten, Chm., Commission on Hospitals and Health Care; Elizabeth W. Cathles, Vice Chm., Commission on Hospitals and Health Care.

Exec. Director, John A. Doyle.

ADVISORY COUNCIL FOR COMPREHENSIVE
HEALTH PLANNING

(Appointed by the Governor, Federal Public Law 91-515. Address: 340 Capitol Ave., Hartford. Tel., 566-3880.)

Chm., James D. Whitten, Suffield; Adolf G. Carlson, Comr. of Finance and Control; Wayne W. Casey, Hartford; Mrs. Elizabeth W. Cathles, West Simsbury; Carmen M. Collazo, Hartford; Sidney L. Cramer, M.D., Hartford; Francis P. Dellafera, Manchester; Mrs. Nancy K. Dolan, Bethel; John R. Ford-Bey, Norfolk; Douglas S. Lloyd, M.D., Comr. of Health; Thomas J. Mitchell, Hartford; Glenn W. Moon, Stamford; Bernard A. Pellegrino, Jr., Hamden; John E. Powers, Storrs; Mrs. Lillian

Richardson, New Haven; Ernest A. Shepherd, Comr. of Mental Health; Darius J. Spain, Danbury; Willis O. Underwood, West Haven; Thomas C. White, Insurance Comr.; Charles B. Womer, Woodbridge; Howard V. Wry, New Britain.

CONNECTICUT ADVISORY COMMITTEE ON EMERGENCY MEDICAL SERVICES

(Public Act No. 74-305, Sec. 5. Committee shall consist of twenty-five members to be appointed by the Governor. Address: 340 Capitol Ave., Hartford. Tel., 566-3880.)

Deputy Director for Emergency Medical Services, Thomas B. Brask.

CONNECTICUT STATE ADVISORY COUNCIL FOR THE HOSPITAL SURVEY AND CONSTRUCTION PROGRAM

(Members appointed by the Comr. of Health, Sec. 19-11, Gen. Stat.)

Chm., Douglas S. Lloyd, M.D., Hartford; Harold Ames, Hartford; Herbert A. Anderson, New Haven; Miss Florence C. Austin, R.N., Hartford; Clifford C. Beebe, Hartford; Mrs. Phoebe B. Bennet, Lyme; Joseph C. Bober, Hamden; John J. Budds, Hartford; Mrs. C. Lawrence Bulow, Huntington; Mrs. Annarie P. Cazel, Storrs; Joseph F. Duplinsky, New Haven; Mrs. William J. Foote, West Hartford; R. J. Gorman, Hartford; T. Stewart Hamilton, M.D., Hartford; David S. Hastings, M.D., Stafford Springs; Mrs. Helen H. Holl, Fairfield; Joseph F. Lenihan, Hartford; Sister Mary Madeleine, R.N., Hartford; Mrs. William J. Malcolm, Stamford; Roger R. McAlister, Cheshire; Miss Claire O'Neil, R.N., Hartford; John W. Patterson, M.D., Farmington; Mrs. Madeline Phelps, Collinsville; Arthur M. Rogers, Wolcott; Mrs. Harold M. Samuels, Deep River; William M. Shepard, M.D., Putnam; Charles T. Treadway, Jr., West Hartford; Willis O. Underwood, West Haven; Mrs. Helen Wilshire Walsh, Greenwich.

INTERAGENCY COMMITTEE ON HEALTH AND SAFETY CODES

(Sec. 4-60f(a), Gen. Stat. Address: 79 Elm St., Hartford. Tel., 566-2279.)

Douglas S. Lloyd, M.D., Comr. of Health; Mrs. Susan H. Bennett, Acting Comr. of Community Affairs; Cleveland B. Fuessenich, Comr. of State Police; Paul J. Manafort, Public Works Comr.

STATE CAMP SAFETY ADVISORY COUNCIL

(Appointed by the Comr. of Health, Sec. 19-548, Gen. Stat. See Public Act No. 73-108. Address: 79 Elm St., Hartford. Tel., 566-4080.)

Ex-officio, Chm., Douglas S. Lloyd, M.D., Comr. of Health.

Lloyd A. Albin, Kent; Miss Rita McCarthy, New Haven; Raymond Valade, South Windsor, Oct. 1, 1975. Mrs. Kirby Judd, Somers; Mitchell Kurman, Westport; Charles S. Smith, Cheshire, Oct. 1, 1977. Allen L. Beavers, Jr., Hartford; Ernst Bulova, New Milford, Oct. 1, 1979.

ADVISORY COUNCIL ON HEARING AIDS

(Appointed by the Governor, Sec. 20-397, Gen. Stat. Address: 79 Elm St., Hartford. Tel., 566-2328.)

Chm., Seymour L. Sloan, Fairfield, Sept. 30, 1974. *Vice Chm.*, John R. Saad, Brookfield, Sept. 30, 1976. Bernard Lipin, M.A., New Haven; Robert F. Nagel, Ph.D., New Haven, Sept. 30, 1974. Manny Myerson, M.D., West Hartford; Philip A. West, Old Saybrook, Sept. 30, 1975. Preston Zimmerman, Hartford, Sept. 30, 1976.

STATE COMMISSION ON THE DEAF AND HEARING IMPAIRED

(Public Act No. 74-252. Commission to consist of nineteen members as follows: Ex-officio members. Consultant to be appointed by the State Board of Education; the Pres. of the Conn. council of organizations serving the deaf; the Supt. of the Mystic Oral School and the Supt. of the American School for the Deaf. Voting members to consist of the following: Comrs. of Health, Welfare, Mental Health and Labor or their designees; the Secy. of the State Board of Education; the Deputy Comr. of Health on Mental Retardation and nine members to be appointed by the Governor.)

ADVISORY COUNCIL ON SPEECH PATHOLOGISTS AND AUDIOLOGISTS

(Members appointed by the Comr. of Health, Public Act No. 73-570.)

Chm., Thomas Giolas, Ph.D., Storrs, Dec. 31, 1976. *Vice Chm.*, Kenneth T. Gist, New Haven, Dec. 31, 1975. Mrs. Marie Love Johnson, Vernon, Dec. 31, 1974. Malcolm McMillen, M.A., Wethersfield, Dec. 31, 1975. Lois R. Mayper, Ph.D., Fairfield, Dec. 31, 1976.

KIDNEY DISEASE ADVISORY COMMISSION

(Public Act No. 73-463. Address: 79 Elm St., Hartford. Tel., 566-2279.)

Chm., Douglas S. Lloyd, M.D., Comr. of Health; Donald R. Silverman, M.D., *Chm.*, Kidney Foundation of Conn., Inc.; Wendell S. Stephenson, Exec. Dir., Kidney Foundation of Conn., Inc.

Appointed by the Governor. *Vice Chm.*, Paul D. Doolan, M.D., Waterbury, June 30, 1975. Samuel M. Bailey, Jr., Hartford; Mrs. Janice Hyde, Fitchville; Mrs. Jenny Kitsen, New Haven, June 30, 1974. G. Lawrence Austin, Jr., M.D., West Hartford; James M. Grant, M.D., Bridgeport, June 30, 1975. John Goffinet, M.D., West Haven; Mark W. Izard, M.D., Hartford; Bernard Lytton, M.D., New Haven; Robert T. Schweizer, M.D., Hartford, June 30, 1976.

HISTORY

CONNECTICUT HISTORICAL COMMISSION

(Appointed by the Governor, for four years, Public Act No. 73-599. Compensation of members, necessary expenses. Address: 59 South Prospect St., Hartford 06106. Tel., 566-3005.)

Chm., Harlan H. Griswold, Woodbury, Jan. 5, 1978. Frederick K. Biebel, Stratford; Whitney L. Brooks, Torrington; Philip A. Johnson, Norwich; Mrs. Hazel Knapp, Derby; Mrs. Marilyn C. Schmidt, Riverside; Richard M. Stewart, Middlebury, Jan. 5, 1976. Nicholas A. Lenge, West Hartford; Bruce L. Morris, New Haven; Robert S. Orcutt, Guilford; Albert E. Van Dusen, Storrs; Miss Ella Falconer Wood, Hamden, Jan. 5, 1978.

Acting Director, John W. Shannahan.

AMERICAN REVOLUTION BICENTENNIAL COMMISSION OF CONNECTICUT

(Sec. 10-321j, Gen. Stat. Address: Conn. Historical Commission, 59 South Prospect St., Hartford 06106. Tel., 547-1776.)

Honorary Chm., Thomas J. Meskill, Governor; and the members of the Conn. Historical Commission.

HENRY WHITFIELD HOUSE

(Acquired by the State of Conn., Special Acts 1899, No. 515 and administered by a Board of Trustees appointed by the Governor. Transferred to the jurisdiction of the Connecticut Historical Commission, July 1, 1972. Address: Henry Whitfield House, Whitfield St., Guilford 06437. Tel., 453-2457.)

Acting Director, John W. Shannahan.

STATE HISTORICAL MUSEUM

(Public Act No. 74-347, effective July 1, 1974. The Conn. Historical Commission shall plan and establish a State Museum of Connecticut history. A museum director shall be appointed by said commission.)

U.S.S. NATHAN HALE COMMITTEE

(Appointed by the Governor to serve at his pleasure. Address: Harry F. Morse, 1071 Ocean Ave., New London 06320.)

Honorary Chm., Thomas J. Meskill, Governor; *Chm.*, Harry F. Morse, New London; Laurence J. Ackerman, Norwich; Dr. Homer Babbidge, Jr., New Haven; Henry L. Bailey, New London; Carlyle F. Barnes, Bristol; Theodore H. Beard, Easton; Dr. Joseph J. Castanza, New London; Edward S. Churchill, West Hartford; Howard E. Coe, Martha's Vineyard, Mass.; Barnard L. Colby, New London; Capt. William H. Collins, Essex; G. Potter Darrow, Oswegatchie, Waterford; Rear Adm. Paul Early, Groton; Ostrom Enders, Hartford; Harvey R. Fuller, Wethersfield; Charles B. Gardner, New London; Raymond A. Gibson, Hartford; Kingsley Gillespie, Stamford; Percy H. Goodsell, Cheshire; Capt. Jack Hawkins, Groton; Amos G. Hewitt, Stonington; H. Mansfield Horner, West Hartford; Howard S. Ives, Mystic; W. T. Jebb, Hartford; Lt. Comdr. Edward L. Jenson, Hartford; Curtiss Johnson, Deep River; Orrin P. Kilbourn, West Hartford; Sherman R. Knapp, Newington; Robert I. Laggren, West Hartford; Walter P. Larson, New Haven; Robert P. Lee, Berlin; Joseph S. Longo, Norwich; Vice Adm. Vernon L. Lowrance, Gales Ferry; Harvey Mallove, New London; Peter P. Mariani, Groton; Leonard R. McLaughlin, Poquo-

nock Bridge; G. J. Morey, Waterford; Emory Morse, Guilford; John A. North, West Hartford; Donald Oat, Norwich; Raymond J. O'Connor, Stratford; Wilfred A. Park, New London; Leonard J. Patricelli, Hartford; Joseph D. Pierce, Groton; Samuel F. Pryor, Jr., Greenwich; Lt. Gen. Frederick G. Reincke, St. Petersburg, Fla.; John C. Robinson, New Haven; Lewis Shea, Bridgeport; Harry L. Sherman, Norwich; Richard Stewart, Waterbury; Alfred Street, Darien; Patrick J. Sullivan, West Hartford; Thomas E. Troland, New London; Alfred W. Van Sinderen, New Haven; G. Harold Welch, Mt. Carmel; Robert C. Weller, New London; Sumner L. Willson, West Mystic; Joseph J. Wornom, Jr., Groton.

STATE ARCHAEOLOGIST (Appointed by UConn Board of Trustees, Sec. 10-132a, Gen. Stat.)

Douglas F. Jordan, Ph.D., UConn, Storrs.

STATE CAPITOL PRESERVATION AND RESTORATION COMMISSION

(Public Act No. 73-460. Address: State Capitol, Hartford.)

Ex-officio, Paul J. Manafort, Comr. of Public Works.

Appointed by the Governor, Kendrick F. Bellows, Jr., North Granby, June 30, 1977. Edward J. Kozlowski, Milford, March 1, 1975.

Appointed by the Pres. Pro Tempore of the Senate from the members of the Legislative Management Committee, Sen. George L. Gunther, Stratford; Sen. Nicholas A. Lenge, West Hartford. Miss Abigail Kende, Storrs, June 30, 1977. Appointed by the Senate Minority Leader, Sen. Joseph Lieberman, New Haven.

Appointed by the Speaker of the House from the members of the Legislative Management Committee, Rep. James F. Bingham, Stamford; Rep. William R. Ratchford, Danbury. Frank Wingate, Canton, June 30, 1977. Appointed by the House Minority Leader, Rep. James J. Kennelly, Hartford.

Appointed by the Chm., Conn. Historical Commission, *Chm.*, Robert S. Orcutt, Guilford.

HUMAN RIGHTS

COMMISSION ON HUMAN RIGHTS AND OPPORTUNITIES

(Appointed by the Governor, for five years, Sec. 31-123, Gen. Stat. Salary, Dir., \$24,695. Compensation of members, none. Address: 90 Washington St., Hartford. Tel., 566-3350. Regional Offices: Capitol Region, 90 Washington St., Hartford 06115, Tel., 566-5447. Eastern Region, 302 State St., New London 06320, Tel., 447-1485. Southwest Region, 1862 East Main St., Bridgeport 06610, Tel., 384-0328. Western Region, 79 Linden St., Waterbury 06702, Tel., 754-2108.)

Chm., Marshall J. Mott, Bloomfield, July 15, 1974. *Deputy Chm.*, Janusz J. Bruks, Wethersfield, July 15, 1976. *Secy.*, William J. Brown, Hartford, July 15, 1975. Alfredo Murphy, Bridgeport, July 15, 1974.

Theodore F. Hogan, Jr., New Haven, July 15, 1975. Mrs. Mercedes Ortiz, Bridgeport, July 15, 1976. Charles Gunn, Torrington; Miss Fannie Himmelstein, West Hartford; Leo Nevas, Westport; Mrs. Mary Jane Stinson, New Britain, July 15, 1977. Karl Honsberger, Guilford; Theodore M. Pryor, Hartford, July 15, 1978.

Director, Arthur L. Green; *Asst. Dir.*, Angelo T. Serluco.

HEARING EXAMINERS

(Appointed by the Governor, for five years, Public Act No. 74-338, Sec. 13, to conduct hearings relative to violations of the Fair Employment Practices Law and the Public Accommodations Statute. Compensation, \$75 and necessary expenses for each day while conducting hearings.)

L. Scott Melville, Bridgeport; Herbert F. Rosenberg, Norwalk; Martin F. Stempien, New Britain, July 1, 1974. Gordon T. Allen, Rocky Hill; Robert J. Haggerty, Willimantic; Diedre Magnello, West Hartford; Emanuel N. Psarakis, Hartford; Rev. Julian A. Taylor, New Haven, July 1, 1975. Joseph B. Burns, West Hartford; Steven B. Fisher, Suffield; John K. Harris, Jr., Danielson; Robert T. Statchen, Burlington, July 1, 1976. Franklin A. Fuller, Suffield; Martin P. Gold, Wethersfield; J. Vincent Hauser, Willimantic; Bernard Jacobsen, Trumbull; Vincent P. Matasavage, Waterbury, July 1, 1977. Neil E. Atlas, West Hartford; Frank J. Brown, Hartford; Dominic A. DiCorleto, Hartford; Maurice W. Gilmore, New Canaan; Jerome A. Scoler, Newington, July 1, 1978.

EXECUTIVE COMMITTEE ON HUMAN RIGHTS AND OPPORTUNITIES

(Sec. 4-61b, Gen. Stat.)

Ex-officio, Chm., Peter L. Cashman, Lieutenant Governor; Gloria Schaffer, Secretary of the State; Alden A. Ives, State Treasurer; Nathan G. Agostinelli, State Comptroller; Robert K. Killian, Attorney General.

Appointed by the Governor, Adolf G. Carlson, Comr. of Finance and Control; Barbara B. Dunn, Comr. of Consumer Protection; Susan Hobbie Bennett, Acting Comr. of Community Affairs; Douglas S. Lloyd, M.D., Comr. of Health; Maj. Gen. John F. Freund, State Adj. Gen.; Cleveland B. Fuessenich, Comr. of State Police; Jack A. Fusari, Labor Comr.; Arthur L. Green, Dir., Comm. on Human Rights and Opportunities; Fenton P. Futtner, Comr. of Agriculture; John R. Manson, Comr. of Correction; Nicholas Norton, Welfare Comr.; Mark R. Shedd, Comr. of Education; Ernest A. Shepherd, Comr. of Mental Health; Edward H. Simpson, Comr. of Personnel and Adm.

GOVERNOR'S COUNCIL ON OPPORTUNITIES FOR THE SPANISH-SPEAKING

(Address: 1179 Main St., Hartford. Tel., 566-3318.)

Mother M. Bernadette de Lourdes, Comr. on Aging; Barbara B. Dunn, Comr. of Consumer Protection; Cleveland B. Fuessenich, Comr. of State Police; Jack A. Fusari, Labor Comr.; Arthur L. Green, Dir., Commission on Human Rights and Opportunities; James E. Hagen, Banking Comr.;

Edward J. Kozlowski, Milford; Douglas S. Lloyd, M.D., Comr. of Health; Francis H. Maloney, Comr. of Children and Youth Services; John R. Manson, Comr. of Correction; Nicholas Norton, Welfare Comr.; Frederick W. Palomba, State Selective Service; Mark R. Shedd, Comr. of Education; Ernest A. Shepherd, Comr. of Mental Health; Thomas C. White, Insurance Comr.

Ralph Diaz, New Britain; Samuel Inchauteguiz, Stamford; Hector Nieves, Bridgeport; Sarah Romany, Hartford; Grace Velez, Waterbury.

INDIAN AFFAIRS COUNCIL

(Three members appointed by the Governor; one representative of each tribe appointed by the respective tribes, Public Act No. 74-168. Address: Room 248, State Office Bldg., Hartford. Tel., 566-7026.)

Appointed by the Governor, Mrs. Elaine S. Ferris, West Hartford; Robert J. Nicola, West Redding; Richard T. Renkun, Wolcott, Sept. 30, 1976.

Appointed by the respective tribes, *Schaghticoke*, Irving Harris, Litchfield; *Eastern Pequot*, Helen LeGault, North Stonington; *Western Pequot*, Amos George, Simsbury; *Mohegan*, Brian Myles, Meriden; *Golden Hill*, Aurelius Piper, Trumbull, Sept. 30, 1976.

HUMAN SERVICES

COUNCIL ON HUMAN SERVICES

(Public Act. No. 73-155, as amended by Public Act No. 74-322. Address: Chm., Room 210, State Capitol, Hartford. Tel., 566-2614.)

Chm., Peter L. Cashman, Lieutenant Governor; Douglas S. Lloyd, M.D., Comr. of Health; Nicholas Norton, Welfare Comr.; Gareth D. Thorne, Deputy Comr. on Mental Retardation; John R. Manson, Comr. of Correction; Mother M. Bernadette de Lourdes, O. Carm., Comr. on Aging; Francis H. Maloney, Comr. of Children and Youth Services; Ernest A. Shepherd, Comr. of Mental Health; Mrs. Susan Hobbie Bennett, Acting Comr. of Community Affairs; Mark R. Shedd, Secy. of the State Board of Education.

Appointed by the Pres. Pro Tempore of the Senate, Henry L. Katz, Fairfield; Edward F. Morrissey, New Haven; Mrs. Adele Wright, Bloomfield.

Appointed by the Speaker of the House, Donald Davidson, West Hartford; Mrs. Kathleen Hannafin, New Fairfield; Mrs. Louise Thursby, Milford.

INSURANCE

INSURANCE DEPARTMENT

INSURANCE COMMISSIONER (Appointed by the Governor, with the advice and consent of either House of the General Assembly, for four years, Sec. 4-6, 4-7, Gen. Stat. Salary, Comr., \$27,837; Deputy Comr., \$25,229. Address: Room 425, State Office Bldg. Hartford. Tel., 566-5275.)

Comr., Thomas C. White, Colebrook, March 1, 1975; *Deputy Comr.*, J. Frederick Bitzer, Bloomfield, appointed. *Chief of Special Services Div.*, John R. Linden, Wethersfield; *Chief of Examination Div.*, Peter F. Kelly, Manchester; *Chief of Rating Div.*, Waldo R. DiSanto, Haddam; *Chief of Licenses and Claims Div.*, Gerard T. Wholey, West Hartford; *Chief of Administration and Personnel*, Gloria J. Christensen, Rocky Hill; *Chief of Pension Div.*, Harwood Rosser, Hartford.

SPECIAL STUDY COMMISSION TO INVESTIGATE THE NATURE AND EXTENT OF ANY ABUSES AND FAILURES OF RETIREMENT SYSTEMS

(Appointed by the Governor to serve at his pleasure, Public Act No. 73-631. Address: Insurance Dept., Room 425, State Office Bldg., Hartford.)

Richard R. Antupit, New London; J. Frederick Bitzer, Deputy Insurance Comr.; Shepherd M. Holcombe, West Hartford; Alden A. Ives, State Treasurer; Harry M. Johnson, Storrs; Edgar F. Kent, Simsbury; Mr. Clare J. Maginley, Danbury; Anthony L. Masso, Noroton Heights; James A. Mezzanotte, New Haven; Eugene J. Mulligan, Jr., West Hartford; William C. Prouty, West Hartford.

STATE INSURANCE PURCHASING BOARD

(Appointed by the Governor, for four years, and until a successor is appointed and has qualified, Sec. 4-37a, Gen. Stat. Compensation of members, necessary expenses. Address: Room 310, 30 Trinity St., Hartford. Tel., 566-2148.)

Ex-officio, Nathan G. Agostinelli, State Comptroller.

Chm., T. Robert McCarron, Clinton, July 1, 1977. *Vice Chm.*, John C. McGurkin, West Hartford, July 1, 1974. *Secy.*, James B. Holmes, Manchester, July 1, 1975. William G. Oechslin, Avon, July 1, 1975. Robert C. Chuzas, Norwalk, July 1, 1976. H. Cashen Mitchell, Guilford, July 1, 1977. Albert H. Lewis, Stamford, July 1, 1974.

LABOR

LABOR DEPARTMENT

LABOR COMMISSIONER (Appointed by the Governor, with the advice and consent of either House of the General Assembly, for four years, Sec. 4-6, 4-7, Gen. Stat. Salary, Comr., \$30,951; Deputy Comr., \$24,378. Address: 200 Folly Brook Blvd., Wethersfield 06109. Tel., 566-5160.)

Comr., Jack A. Fusari, New Britain, March 1, 1975; *Deputy Comr.*, Thomas J. Hague, Brookfield; *Secy. to Comr.*, Carmella R. Rizzo, Hartford; *Secy. to Deputy*, Helen B. Coyne, Hartford; *Adm. Services Officer*, Margaret M. Coffey, West Hartford.

APPRENTICE TRAINING DIVISION (Tel., 566-2450)

Chief, James W. Axon, Wallingford; *Field Supvr.*, George M. Lyons, Granby.

DIVISION OF OCCUPATIONAL SAFETY AND HEALTH (Tel., 566-4550.)

Deputy Comr., Factory Insp., Leo F. Alix, Meriden; *Supervising Factory Insp.*, David H. Conant, Storrs; *Chief of Occupational Health*, Joseph J. Stapor, M.D., Orange; *Chief Industrial Hygienist*, John S. Geil, Hamden.

COMMITTEE ON OCCUPATIONAL SAFETY AND HEALTH

(Appointed by the Governor to serve at his pleasure, Public Act No. 73-379, Sec. 7.)

Chm., Francis W. Messina, East Haven; John E. Blasko, East Hartford; Henry Bogosian, New Britain; Albert A. Doyle, Northford; Channing E. Harwood, Jr., Torrington; Dr. A. Duncan MacDougall, Groton; Jimmie A. Martin, Glastonbury; Peter A. Reilly, Newington; Edward W. Rice, Uncasville; John S. Sheiry, Sr., West Hartford; Atty. Karen T. Sitarz, Newington; George L. Smith, Shelton.

CONNECTICUT OCCUPATIONAL SAFETY AND HEALTH REVIEW COMMISSION

(Appointed by the Governor, for four years, and until a successor is appointed, Public Act No. 73-379, Sec. 13.)

Chm., John F. Walsh, New Britain; Harold P. Donnelly, Plantsville; Ellis B. Hartman, Groton, July 1, 1978.

DIVISION OF MINIMUM WAGE (Tel., 566-3450)

Director, Harold C. Mahon, Meriden.

EMPLOYMENT SECURITY DIVISION

Administrator, Jack A. Fusari, Labor Comr., New Britain; *Exec. Dir.*, Joseph P. Dyer, Manchester; *Secy. to Exec. Dir.*, Elsie A. Majeska, West Hartford; *Dir.*, Theodore W. Hatcher, Waterbury; *Asst. Dir.*, (State Employment Service, 566-3530), Jack E. Huber, Wallingford; *Asst. Dir.*, (Unemployment Compensation, 566-5104), John Pescatello, Waterford; *Dir. of Research and Information*, Alfred H. Horowitz, West Hartford; *Personnel Administrator*, Mrs. Sandra Biloon, West Hartford; *Chief Fiscal Officer*, Roger J. Bouchard, East Hartford; *Chief of Public Information*, C. Richard Ficks, Kensington; *Manpower Planning*, Craig W. Bonnett, Guilford; *Asst. Atty. General*, Donald E. Wasik, South Windsor.

EMPLOYMENT SECURITY DIVISION FIELD OFFICES

<i>Local Office</i>	<i>Address</i>	<i>Telephone</i>
Ansonia	435 East Main St.	734-3367
Bridgeport	67 Washington Ave. (UC only)	335-0112
	816 Fairfield Ave. (ES only)	335-0112
Bristol	59 North Main St.	583-1355
Danbury	64 West St.	743-3841
Danielson	14 School St.	774-8581
Enfield	110 High St.	741-2139

<i>Local Office</i>	<i>Address</i>	<i>Telephone</i>
Hartford	90 Washington St. 2550 Main St.	566-5790 566-3292
Manchester	806 Main St.	649-4558
Meriden	24 South Grove St.	235-6374
Middletown	437 Main St.	346-8683
Milford	625 Bridgeport Ave.	878-8377
New Britain	100 Arch St.	225-8681
New Haven	634 Chapel St. (ES only) 770 Chapel St. (UC only)	777-4421 777-4421
New London	170 Bank St.	443-2041
Norwalk	3 Berkeley St.	838-0623
Norwich	1 Railroad Ave.	887-3587
Stamford	20 Summer St.	348-2696
Torrington	350 Main St.	482-5581
Waterbury	83 Prospect St.	754-6103
Willimantic	478 Valley St.	423-2521

STATE ADVISORY COUNCIL ON EMPLOYMENT SECURITY

(Appointed by the Governor, Sec. 31-239, Gen. Stat. Compensation, none. Address: Labor Dept., 200 Folly Brook Blvd., Wethersfield 06109.)

Gordon C. Jackson, Hartford; Leon L. Lemaire, Farmington, April 18, 1975. Robert H. Arnold, Glastonbury; Norman Zolot, New Haven, April 18, 1976. Collin B. Bennett, Hartford; Mrs. June Forella, Portland, April 18, 1977.

CONNECTICUT STATE APPRENTICESHIP COUNCIL

(Composed of 3 representatives each of labor, industry and the public. Appointed by the Governor, for three years, and until a successor is appointed, Sec. 31-51b, Gen. Stat. Compensation of members, \$25 per day in lieu of expenses.)

Labor Representatives: James J. Clerkin, New Britain, July 1, 1975. Edward L. Crowley, West Haven, July 1, 1976.

Industry Representatives: *Chm.*, Dr. G. Roy Fugal, Woodmont, July 1, 1975. Albert L. Knapp, Wethersfield, July 1, 1974. Joseph P. Healy, Branford, July 1, 1976.

Public Representatives: Fred L. Harrison, Trumbull, July 1, 1975. Walter A. Bialobrzewski, Middlebury, July 1, 1976. *Exec. Secy.*, Thomas J. Hague, Deputy Labor Comr., Brookfield, July 1, 1974.

BOILER SAFETY BOARD

(Appointed by the Governor, for five years, Sec. 19-427, Gen. Stat. Compensation of members, actual expenses incurred while in performance of duties. Address: Labor Dept., 200 Folly Brook Blvd., Wethersfield 06109.)

Chm., John Dolan, Woodbridge, July 1, 1978. John F. Wallace, Sr.,

West Hartford, July 1, 1974. Walter L. Harding, Simsbury, July 1, 1975. Alfred G. Jeter, Windsor, July 1, 1976. John F. Tate, Westport, July 1, 1977.

FIRE SAFETY ADVISORY COMMISSION

(Appointed by Labor Commissioner, Sec. 19-394b, Gen. Stat. Compensation, necessary expenses. Address: Labor Dept., 200 Folly Brook Blvd., Wethersfield 06109.)

Fire Safety Practices Representatives: Fire Marshal George F. Kennedy, Windsor; Lt. Col. Norman S. Tasker, Hartford.

Management Representatives: Henry M. Konitz, New Haven; George Peters, Columbia; Bernard I. Schub, New Haven; J. Headen Thompson, Torrington.

Labor Representatives: Bert Cooper, New Haven; Andrew Daniels, Woodbridge; Anthony DeLorenzo, Bristol.

CONNECTICUT STATE BOARD OF LABOR RELATIONS

(Appointed by the Governor, with the advice and consent of the General Assembly, for six years, Sec. 31-102, Gen. Stat. Compensation of members, \$60 per day in lieu of expenses. Address: Labor Dept., 200 Folly Brook Blvd., Wethersfield 06109. Tel., 566-4398.)

Chm., Patrick F. Bosse, Stratford, June 1, 1977. Fleming James, Jr., North Haven, June 1, 1975. Kenneth A. Stroble, Plainville, June 1, 1979.

Asst. Atty. General, Alphonse C. Jachimczyk, Stamford; *Agent*, John W. Kingston, West Haven.

CONNECTICUT BOARD OF MEDIATION AND ARBITRATION

(Appointed by the Governor, for six years, Sec. 31-91, Gen. Stat. Compensation of members, \$60 or \$75 per day in lieu of expenses. Address: Labor Dept., 200 Folly Brook Blvd., Wethersfield 06109. Tel., 566-4394.)

Chm., Harry B. Purcell, Torrington, May 31, 1977. *Deputy Chm.*, Peter R. Blum, West Hartford, April 15, 1979. George F. McDonough, Bloomfield, April 16, 1975. Vincent J. Sirabella, New Haven, May 31, 1975. Peter J. Rossano, West Hartford, April 17, 1977. Joseph E. Arborio, Wethersfield, May 31, 1979.

Mediators, James J. Donnelly, West Haven; Rido Camarco, Newington; Joseph Peraro, Thompsonville; Frank S. Petela, Branford. *Board Secy.*, Ruth Raymond, Hartford.

CONNECTICUT MANPOWER SERVICES COUNCIL

Chm., Jack A. Fusari, Labor Comr.

Appointed by the Governor, Mayor George A. Athanson, Hartford; James W. Axon, Wallingford; Mrs. Susan H. Bennett, Acting Comr. of Community Affairs; Stephen Berman, Bridgeport; Ms. Beverly Brown, Shelton; Joseph P. Dyer, Manchester; Lee Isenberg, Hartford; Mayor Frederick P. Lenz, Jr., Stamford; James F. Morris, New Britain; Robert

O'Connor, Waterbury; Mayor Nicholas A. Panuzio, Bridgeport; Everett W. Shaw, New Haven; Edward H. Simpson, Comr. of Personnel and Adm.; Richard M. Stewart, Comr. of Commerce; Arthur L. Woods, Hartford; Donald P. Wrenn, Cheshire.

CONNECTICUT MANPOWER PLANNING COMMITTEE

Chm., Jack A. Fusari, Labor Comr.

Appointed by the Governor, A. LeRoy Anderson, Bristol; Robert Burgess, Norwalk; Al Casale, Southington; Larry Crowley, Groton; Maurice Heon, Willimantic; Bill Hickey, New Britain; Hugh Langin, Torrington; Ms. Cecelia LeBroun, Norwalk; Alan Lessler, Waterbury; David MacKenzie, Danbury; Bruce Sill, Derby; David Smith, Middletown; Gary Stenhouse, Danielson.

CONNECTICUT MANPOWER PLANNING OFFICE

(Address: 200 Folly Brook Blvd., Wethersfield 06109. Tel., 566-4290.)
Exec. Director, Craig W. Bonnett.

LIBRARY

STATE LIBRARY COMMITTEE.—(Chief Justice of the Supreme Court or his delegate; the Secretary of the State Board of Education; the Chief Court Administrator; and five members appointed by the Governor, Sec. 11-1, Gen. Stat.)

Ex-officio, Vice Chm., Mark Shedd, Secy. of State Bd. of Education; Louis Shapiro, Assoc. Justice of the Supreme Court; John P. Cotter, Chief Court Adm.

Appointed by the Governor, *Chm.*, Raymond E. Baldwin, Middletown, July 1, 1977. *Secy.*, Mrs. Florence S. Lord, Marlborough, July 1, 1975. Sherman Benson, Prospect, July 1, 1976. Mrs. Arthur L. Ransohoff, Stamford, July 1, 1978. Miss Elinor M. Hashim, Manchester, July 1, 1979.

STATE LIBRARY—STATE LIBRARIAN (Appointed by the State Library Committee, Sec. 11-1, Gen. Stat. Salary, Librarian, \$25,501. Address: State Library and Supreme Court Bldg., 231 Capitol Ave., Hartford. Tel., 566-4301.)

STATE LIBRARIAN, Walter T. Brahm; *Secy. to State Librarian*, Mrs. Jean T. Blume; *Business Mgr.*, James B. Devlin; *Bldg. Supt.*, Gary Gallucci.

DIVISION OF READER SERVICES, *Assoc. State Librarian*, Charles E. Funk, Jr.; *Chief of Public Services*, Frances Davenport; *Legislative Reference*, George W. Adams; *Law*, Howard T. Walker; *General Reference and Documents*, Theodore O. Wohlsen, Jr.; *Special Services (Sales, Photocopying, Bindery)*, Vincent T. McKelvey; *Museum Director*, David O. White; *Chief of Technical Processes*, Henry R. Gilkes; *Library for the Blind and Physically Handicapped*, Mary Tincovich, *Head*, 90 Washington St., Hartford. Ext. 3028.

DIVISION OF LIBRARY DEVELOPMENT, *Assoc. State Librarian*, Samuel E. Molod; *Interlibrary Loan Center*, Leon Shatkin, *Head*, 90 Washington

St., Hartford. Ext. 3025; *Middletown Library Service Center*, Mrs. Mary Anna Tien, *Director*, 786 South Main St., Middletown 06457. Tel., 346-7779; *Willimantic Library Service Center*, Mrs. Joan H. Butler, *Director*, 1329 Main St., Willimantic 06226. Tel., 456-1717.

SERVICE TO STATE AGENCIES AND INSTITUTIONS, Dominic A. Persempere, *Head*.

PLANNING, AUDIT-REVIEW AND RESEARCH, Richard G. Akeroyd, Jr., *Supvr.*

DEPARTMENT OF ARCHIVES AND PUBLIC RECORDS (Sec. 11-8, Gen. Stat.) *Public Records Administrator*, Rockwell H. Potter, Jr.; *Archives, History and Genealogy*, Robert Claus; *State Records Center, Rocky Hill*, Milton Alex, *Manager*.

STATE HISTORIAN (Under the direction of the State Library Committee, Sec. 11-1, Gen. Stat.), Albert Edward Van Dusen, University of Conn., Storrs.

INTERSTATE LIBRARY COMPACT

(Sec. 11-42, Gen. Stat. Address: 231 Capitol Ave., Hartford.) *Administrator*, Walter T. Brahm, State Librarian.

LICENSING, REGISTRATION AND EXAMINATION

STATE BOARD OF ACCOUNTANCY

(Appointed by the Governor, from five names presented by the Conn. Society of Certified Public Accountants, for three years, and until a successor is appointed and has qualified, Sec. 20-279, Gen. Stat. Compensation, \$78.56 per day of service and expenses. Address: Secy., 11 Asylum St., Hartford 06103. Tel., 247-6106.)

Pres., Douglas C. Heaven, CPA, Waterbury, Jan. 1, 1975. *Secy.*, Pasquale R. Siclari, CPA, West Haven, Jan. 1, 1977. *Treas.*, Leonard B. Johnson, CPA, Hartford, Jan. 1, 1976.

ARCHITECTURAL REGISTRATION BOARD

(Appointed by the Governor, for five years, and until a successor is appointed and has qualified, Sec. 20-289, Gen. Stat. Compensation, Secy., \$1,396; other members, none. Address: 295 Treadwell St., Hamden 06514. Tel., 248-7696.)

Pres., Carl R. Blanchard, Jr., North Haven, July 1, 1977. *Secy.*, Andrew S. Cohen, Middlebury, July 1, 1974. Harvey M. White, West Hartford, July 1, 1975. Jack H. Schechter, Fairfield, July 1, 1976. Robert J. Von Dohlen, West Hartford, July 1, 1978.

BOARD OF EXAMINERS OF BARBERS

(Appointed by the Governor, for six years, and until a successor is appointed and has qualified, Sec. 20-235, Gen. Stat. Salary, Examiner, \$9,030; Deputies, \$7,141. Address: 79 Elm St., Hartford. Tel., 566-3686.)

Barber Examiner, William Galasso, Norwalk, July 1, 1977. *Deputy Examiners*, Joseph P. Shea, Milford, July 1, 1975. Carmelo Guardo, East Hartford, July 1, 1979.

STATE BOARD OF CHIROPRACTIC EXAMINERS

(Appointed by the Governor, from six names presented by the Conn. Chiropractic Assoc., Inc., for three years, and until a successor is appointed and has qualified, Secs. 20-25, 20-43, Gen. Stat. Compensation, \$78.56 per day of service. Address: Secy.-Treas., 3466 Main St., Stratford. Tel., 378-3683.)

Pres., Stephen E. Owens, D.C., West Hartford, July 1, 1975. *Vice Pres.*, Julius L. Sanna, D.C., Brookfield Center, July 1, 1976. *Secy.-Treas.*, Theodore J. Dombroski, D.C., Stratford, July 1, 1974.

STATE COMMISSION ON DEMOLITION

(Appointed by the Governor, for three years, Sec. 19-403a, Gen. Stat. Compensation of members, necessary expenses. Address: Public Works Comr., Room 489, State Office Bldg., Hartford. Tel., 566-5574.)

Ex-officio, Chm., Bradley Biggs, Deputy Public Works Comr.

Vice Chm., Justin A. DeNino, Rocky Hill, Oct. 1, 1974. *Secy.*, Raymond Brown, Jr., Harwinton, Oct. 1, 1975. Joseph J. Fava, Middletown, Oct. 1, 1974. Daniel J. Burns, New Hartford; Irving Goldblum, Stamford, Oct. 1, 1976.

DENTAL COMMISSIONERS

(Appointment may be selected by the Governor from a list of ten names submitted by the Board of Governors of the Conn. State Dental Assoc., for five years, and until a successor is appointed and has qualified, Sec. 20-103, Gen. Stat. Members are compensated for their services at rates established by the personnel board. Address: Secy., Room 105, 79 Elm St., Hartford. Tel., 566-4619.)

Secy., Michael J. Zazzaro, D.M.D., Hartford, July 1, 1979.

Philip T. Sehl, D.M.D., Wethersfield, July 1, 1976. Nathan L. Dubin, D.M.D., Hartford, July 1, 1977. A. Howard McLaughlin, Woodbury, July 1, 1978. Vacancy, July 1, 1975.

CONNECTICUT BOARD OF EXAMINERS OF EMBALMERS
AND FUNERAL DIRECTORS

(Appointed by the Governor, for five years, Sec. 20-208, Gen. Stat. Salary, Secy., \$171.84 per month. Compensation of members, \$58.93 per diem. Address: Secy., 142 East Center St., Manchester. Tel., 646-5310.)

Pres., G. Roger Newkirk, Canaan, July 1, 1975. *Secy.*, Roy M. Thompson, Manchester, July 1, 1976. William F. Shea, Mystic, July 1, 1974. Carleton V. Erickson, North Haven, July 1, 1977. Richard C. Monighetti, Suffield, July 1, 1978.

STATE BOARD OF REGISTRATION FOR PROFESSIONAL
ENGINEERS AND LAND SURVEYORS

(Appointed by the Governor, for five years, Sec. 20-300, Gen. Stat. Salary, Secy., \$2,137. Address: State Office Bldg., Hartford. Tel., 566-3386.)

Chm., August E. Sapega, West Hartford, July 1, 1975. *Vice Chm.*, Lawrence H. Bentley, Groton, July 1, 1974. *Secy.*, Ernest B. Gardow, Simsbury, July 1, 1977. Morton S. Fine, West Hartford, July 1, 1974. Charles A. Cahn, Hamden; Rocco V. D'Andrea, Riverside, July 1, 1976. Roy E. Collins, Cromwell, July 1, 1978.

BOARD OF FIREARMS PERMIT EXAMINERS

(Appointed by the Governor to serve during his term, and until a successor is appointed and has qualified, Sec. 29-32b, Gen. Stat. Compensation of members, reasonable subsistence and travel allowances. Address: *Secy.*, 50 Griswold Dr., West Hartford 06119.)

Chm., G. Eric Doerschler, Wethersfield; *Secy.*, S. Daniel Juliani, West Hartford; Sgt. Robert Hull, State Police Dept.; Alfred J. Hunyadi, West Willington; Domenic A. Zacchio, Chief of Police, Avon.

STATE BOARD OF HEALING ARTS

(Appointed by the Governor, for six years, Sec. 20-2, Gen. Stat. Compensation, \$78.56 per day of service. Address: 79 Elm St., Hartford.)

Chm., Seymour St. John, Wallingford, July 1, 1975. Harry E. Back, Jr., Danielson, July 1, 1977. Mrs. Raffaella Tramontano, New Haven, July 1, 1979.

Exec. Secretary, Mrs. Agnes B. Kennedy.

CONNECTICUT HOMEOPATHIC MEDICAL EXAMINING BOARD

(Appointed by the Governor, for five years, Secs. 20-8, 20-43, Gen. Stat. Compensation, \$68.37 per day of service. Address: *Secy.*, 38 Elizabeth St., Derby 06418. Tel., 734-0681.)

Pres., Charles H. Hodgkins, Jr., M.D., New Haven, Jan. 1, 1976. *Secy.*, Donald A. Davis, M.D., Derby, Jan. 1, 1978. Joseph L. Kaplowe, M.D., New Haven, Jan. 1, 1977. Two vacancies.

BOARD OF EXAMINERS OF HYPERTRICHOLOGISTS

(Appointed by the Governor, for three years, Sec. 20-268, Gen. Stat. Compensation, \$39.29 per day of service. Address: *Secy.*, 1115 Main St., Bridgeport 06603. Tel., 335-3747.)

Secy., Miss Florence E. Hamblet, Bridgeport, July 1, 1976. Miss Hilda Harrison, Bridgeport, July 1, 1974. Mrs. Ethyle W. Bekech, Milford; Ralph L. Parker, M.D., Bridgeport; vacancy, July 1, 1975.

CONNECTICUT STATE BOARD OF LANDSCAPE ARCHITECTS

(Appointed by the Governor, for five years, Public Act No. 73-298. Compensation of members, none. Address: Room 511, State Office Bldg., Hartford. Tel., 566-4223.)

Chm., Frank A. Misiorski, New Hartford, July 1, 1976. *Vice Chm.*, Donald L. Ferlow, Stamford, July 1, 1977. *Secy.*, Albert B. Morgan, Cheshire, July 1, 1974. Roger A. Seamans, Simsbury, July 1, 1975. James

Skerritt, New Haven, July 1, 1976. Dean A. Johnson, Simsbury, July 1, 1977. Jack Curtis, Darien, July 1, 1978.

CONNECTICUT MEDICAL EXAMINING BOARD

(Appointed by the Governor, for five years, Secs. 20-8, 20-43, Gen. Stat. Compensation, board members, \$78.56 per day of service. Address: 79 Elm St., Hartford.)

Pres., Charles B. Cheney, M.D., New Haven, Jan. 1, 1976. Franklin Robinson, M.D., New Haven, Jan. 1, 1975. Frederick C. Weber, Jr., M.D., Greenwich, Jan. 1, 1977. Fred B. Agee, Jr., M.D., Wethersfield, Jan. 1, 1979. Vacancy.

Exec. Secretary, Mrs. Agnes B. Kennedy.

STATE BOARD OF NATUREOPATHIC EXAMINERS

(Appointed by the Governor, for three years, Secs. 20-35, 20-43, Gen. Stat. Compensation, \$78.56 per day of service. Address: Secy., 179 Allyn St., Suite 510, Hartford 06103. Tel., 247-6291.)

Pres., William A. Bulerich, N.D., Waterbury, June 18, 1974. *Vice Pres.*, Dale E. Turner, N.D., Glastonbury, June 18, 1975. *Secy.-Treas.*, Charles G. Soderstrom, N.D., Glastonbury, June 18, 1976.

CONNECTICUT STATE BOARD OF EXAMINERS FOR NURSING

(Appointed by the Governor, for three years, Sec. 20-88, Gen. Stat. Compensation of members, \$39.29 per day of service. Address: 79 Elm St., Hartford. Tel., 566-3716.)

Pres., Dr. Mary Topalis, Fairfield, July 1, 1975. *Secy.*, Miss Lillian C. Solomon, Wethersfield, July 1, 1974. Miss Elaine C. Raymond, Orange, July 1, 1974. Mrs. Angelina Petruny, Seymour; Mrs. Lillian B. Warner, R.N., Central Village, July 1, 1976.

Chief Nursing Examiner, Anne F. McGuigan, R.N., Hamden.

BOARD OF LICENSURE OF NURSING HOME ADMINISTRATORS

(Appointed by the Governor, for three years, and until a successor is appointed and has qualified, Public Act No. 73-381. Compensation of members, \$25 per diem, plus mileage. Address: 79 Elm St., Hartford. Tel., 566-2279.)

Pres., Francis P. Dellafera, Manchester, July 1, 1973. Mrs. Martha Fry, Middlefield; George E. Roch, M.D., Willimantic, July 1, 1973. Samuel Deich, Glastonbury; Mrs. Carol Hodder, Marlborough; B. Peter Kane, West Hartford, July 1, 1974. Gordon C. Andrew, West Hartford; Richard B. Ogreaan, Storrs; Edgar G. Kilby, Wallingford, July 1, 1975.

STATE BOARDS FOR OCCUPATIONAL LICENSING

(Appointed by the Governor from a list of names submitted by employees' and employers' associations in the respective occupations, Sec. 20-331, Gen. Stat. Compensation of members, necessary expenses. Address: 101 Lafayette St., Hartford 06106. Tel., 566-3290, 3291.)

ELECTRICAL WORK EXAMINING BOARD.—*Vice Chm.*, David W. Cohen, Enfield, July 1, 1979. *Secy.*, David S. Mills, Rockville, July 1, 1979. Peter Levi, Stratford; Anthony Pizzitola, Southington, July 1, 1975. Victor Kelly, Bloomfield, July 1, 1977.

Exec. Secretary, Harry F. Apraham.

ELEVATOR INSTALLATION, REPAIR AND MAINTENANCE WORK EXAMINING BOARD.—*Chm.*, Frederick W. Farnsworth, Hamden, July 1, 1975. *Vice Chm.*, John R. DeRosa, Jr., South Windsor, July 1, 1979. *Secy.*, John O'Brien, Groton, July 1, 1975. Arnold Mooz, Rocky Hill, July 1, 1977. Walter E. Tower, Manchester, July 1, 1979.

Administrator, Gerald Esposito.

HEATING, PIPING AND COOLING WORK EXAMINING BOARD.—*Chm.*, David E. Alton, Hartford, July 1, 1975. *Vice Chm.*, Theodore J. Tiska, Greenwich, July 1, 1977. *Secy.*, Joseph Carr, West Haven, July 1, 1975. John Chernovetz, West Haven; Curtiss L'Hommedieu, Woodbridge, July 1, 1979.

Administrator, Gerald Esposito.

PLUMBING AND PIPING WORK EXAMINING BOARD.—*Chm.*, Edward Packtor, Wethersfield, July 1, 1975. *Vice Chm.*, Fred Otto, Jr., Danbury, July 1, 1979. *Secy.*, Vincent J. Riera, Jr., Plainville, July 1, 1977. John F. Lynch, East Hartford, July 1, 1975. Harry L. Oakes, Norwalk, July 1, 1979.

Administrator, Roland Bonosconi.

COMMISSION OF OPTICIANS

(Appointment may be selected by the Governor, from a list of names submitted by the Conn. Opticians Assoc., for four years, and until a successor is appointed and has qualified, Sec. 20-140, Gen. Stat. Salary, *Secy.-Treas.*, \$286.36 per month. *Comrs.*, \$39.29 per day of service and expenses. Address: 79 Elm St., Hartford. Tel., 566-5461.)

Pres., Harold L. Davey, Manchester, July 1, 1975. *Secy.*, Charles J. Sidor, Wethersfield, July 1, 1977. Edward G. Fritz, Trumbull; Raymond M. Turrell, Jr., Old Lyme, July 1, 1975. Enrico F. Reale, Manchester, July 1, 1977.

CONNECTICUT STATE BOARD OF EXAMINERS IN OPTOMETRY

(Appointed by the Governor, from a list of names which may be presented by the Conn. Optometric Society, for five years, and until a successor is appointed and has qualified, Sec. 20-128, Gen. Stat. Salary, *Secy.-Treas.*, \$286.36 per month; compensation of other members, \$78.56 per day of service. Address: *Secy.-Treas.*, 79 Elm St., Hartford. Tel., 566-5296.)

Pres., Dr. John Gould, Jr., Thomaston, Oct. 1, 1974. *Secy.-Treas.*, Dr. Pasquale L. Palomba, Waterbury, Oct. 1, 1975. Dr. Franklin A. Warren, Woodbury, Oct. 1, 1976. Dr. William Warmington, Stafford Springs, Oct. 1, 1977. Dr. Rene G. DeSaulniers, Putnam, Oct. 1, 1978.

CONNECTICUT OSTEOPATHIC EXAMINING BOARD

(Appointed by the Governor, for five years, Secs. 20-15, 20-43, Gen. Stat. Compensation, \$78.56 per day of service. Address: Secy., 779 Farmington Ave., West Hartford 06119. Tel., 236-3033.)

Secy., John P. Goodridge, D.O., West Hartford, July 1, 1974. Henry Moskowitz, D.O., Stamford, July 1, 1975. Robert G. Nicholl, D.O., Greenwich, July 1, 1976. Kenneth Adams, D.O., Wethersfield, July 1, 1977. W. John Field, D.O., Manchester, July 1, 1978.

CONNECTICUT STATE BOARD OF EXAMINERS FOR
PHYSICAL THERAPISTS

(Appointed by the Governor, for five years, Sec. 20-67, Gen. Stat. The physicians appointed from a list of names submitted by the Connecticut Medical Society. The physical therapists appointed from a list of names submitted by the Conn. Chapter of the American Physical Therapy Assoc. Compensation, \$39.29 per day of service. Address: Secy.-Treas., R.F.D. 1, 103 Ellington Ave., Rockville 06066. Tel., 875-9145.)

Pres., James J. McQuade, R.P.T., Bristol, July 1, 1974. *Secy.-Treas.*, Wilhelmina J. Werkhoven, R.P.T., Rockville, July 1, 1975. Thomas F. Hines, M.D., Wallingford, July 1, 1976. William J. Waskowitz, M.D., New Britain, July 1, 1977. Elliot J. Barnard, R.P.T., Mansfield Depot, July 1, 1978.

CONNECTICUT BOARD OF EXAMINERS
IN PODIATRY

(Appointment may be selected by the Governor, from a list of three names nominated by the Conn. Podiatry Assoc., Inc., for five years, and until a successor is appointed and has qualified, Sec. 20-51, Gen. Stat. Compensation, \$78.56 per day of service. Address: Secy.-Treas., 24 Third St., Stamford 06905. Tel., 323-1171.)

Pres., Theodore G. Bochanis, D.P.M., Bridgeport, Oct. 1, 1976. *Secy.-Treas.*, Michael L. Sabia, D.P.M., Stamford, Oct. 1, 1974. George A. Pjura, D.P.M., Bridgeport, Oct. 1, 1975. Seymour H. Jacobson, D.P.M., New Haven, Oct. 1, 1977. Irving Freedman, D.P.M., Lebanon, Oct. 1, 1978.

BOARD OF EXAMINERS OF PSYCHOLOGISTS

(Appointed by the Governor, for five years, and until a successor is appointed and has qualified, Sec. 20-186, Gen. Stat. Compensation, \$78.56 per day of service. Address: Secy., Box 217, West Hartford 06107. Tel., 233-5915.)

Chm., Elmer R. Hagman, Ph.D., Greenwich, July 1, 1974. *Secy.*, Robert P. Hopkins, Ed.D., West Hartford, July 1, 1978. Edwin B. Knauff, Ph.D., West Hartford, July 1, 1975. Wayne A. Owen, Ph.D., Glastonbury, July 1, 1976. Judith K. Steiber, Ph.D., Fairfield, July 1, 1977.

CONNECTICUT REAL ESTATE COMMISSION

(Appointed by the Governor, for five years, and until a successor is appointed and has qualified, Sec. 20-311a, Gen. Stat. Salary, Exec. Dir., \$19,281. Address: 90 Washington St., Hartford. Tel., 566-5131, 5132.)

Chm., Francis X. Cole, Sharon, Oct. 1, 1976. Gordon L. Walsh, Ridgefield, Oct. 1, 1974. F. Jerome Silverstein, New London, Oct. 1, 1975. Howard M. Benedict, Jr., Hamden, Oct. 1, 1977. Frank Bero, Bridgeport, Oct. 1, 1978.

Exec. Director, James F. Carey, Columbia.

ADVISORY COMMITTEE ON MOBILE HOMES

(Appointed by the Governor, Sec. 21-74, Gen. Stat. Address: Conn. Real Estate Commission, 90 Washington St., Hartford. Tel., 566-5131.)

Chm., Neal H. Jordan, Windsor, June 30, 1975. Robert W. Burns, East Hartford; vacancy, June 30, 1976. William J. Gangloff, New London; Frank C. Recor, Killingworth, June 30, 1974.

STATE BOARD OF REGISTRATION FOR SANITARIANS

(Appointed by the Governor, one member for four years, and three for three years, and until a successor is appointed and has qualified, Sec. 20-359, Gen. Stat. Compensation of members, necessary expenses. Address: Room 416, 79 Elm St., Hartford. Tel., 566-5646.)

Ex-officio, Secy., Douglas S. Lloyd, M.D., M.P.H., Comr. of Health.

Chm., Richard B. Coppa, B.A., Wethersfield, Sept. 30, 1974. Gunar N. Bohan, M.D., M.P.H., North Haven, Sept. 30, 1974. Edward R. DeLouise, M.P.H., Hamden, Sept. 30, 1976. Leonard T. O'Neill, M.S., Southport, Sept. 30, 1975.

STATE BOARD OF TELEVISION AND RADIO SERVICE EXAMINERS

(Appointed by the Governor, for five years, and until a successor is appointed and has qualified, Sec. 20-343, Gen. Stat. Compensation of members, travel and other necessary expenses. Address: Room G-7A, State Office Bldg., Hartford. Tel., 566-5547, 566-3839.)

Chm., Anthony F. Lackipo, Meriden, Oct. 1, 1978. *Secy.*, Harry Molin, West Hartford, Oct. 1, 1975. Nicholas S. Duplinsky, Norwalk, Oct. 1, 1974. Warren Joblin, Weston, Oct. 1, 1976. Vacancy, Oct. 1, 1977.

Exec. Secretary, Arthur R. Van Sicklin.

STATE TREE PROTECTION EXAMINING BOARD

(Appointed by the Governor, for three years, Sec. 23-61a (b)-(e), Gen. Stat. Compensation, necessary expenses. Address: 123 Huntington St., Box 1106, New Haven 06504. Tel., 787-7421.)

Ex-officio, Secy., George R. Stephens, New Haven; Saul Rich, New Haven; Fenton P. Futner, Comr. of Agriculture; John F. Anderson, New Haven.

Appointed by the Governor, *Chm.*, Kenneth L. Grimm, Forestville, July 1, 1976. *Vice Chm.*, Donald Archer, Ridgefield, July 1, 1974. Ralph Ingalls, Brooklyn, July 1, 1975.

STATE BOARD OF VETERINARY REGISTRATION AND EXAMINATION

(Appointed by the Governor, for five years, from a list submitted by the Conn. Veterinary Medical Assoc., Sec. 20-196, Gen. Stat. Compensation of members, \$58.93 per day of service. Address: State Office Bldg., Hartford. Tel., 566-5970.)

Pres., Edward F. Wallace, D.V.M., Litchfield, July 1, 1974. Russell F. Strasburger, V.M.D., Newtown, July 1, 1975. Lewis I. Case, D.V.M., Wethersfield, July 1, 1976. Willard H. Daniels, D.V.M., Storrs, July 1, 1977. Harmon C. Leonard, D.V.M., Cheshire, July 1, 1978.

LIQUOR

LIQUOR CONTROL COMMISSION

(Appointed by the Governor, for six years, Sec. 30-2, Gen. Stat. Salary, *Chm.*, \$17,622, other members, \$15,522, \$13,426. Address: Room 556, State Office Bldg., Hartford. Tel., 566-5926.)

Chm., George J. Montano, New Haven, April 30, 1977. John F. Healy, Milford, April 30, 1975. Mrs. Anna-Mae Switaski, Farmington, April 30, 1979.

Exec. Secretary, Joseph DeLorenzo.

MEDICOLEGAL INVESTIGATIONS

COMMISSION ON MEDICOLEGAL INVESTIGATIONS

(Appointed by the Governor, Sec. 19-526(a), Gen. Stat. Compensation of members, actual expenses. Address: P.O. Box 427, Farmington 06032. Tel., 677-7784.)

Ex-officio, Douglas S. Lloyd, M.D., Comr. of Health.

Chm., Atty. Harry S. Gaucher, Jr., Willimantic, June 25, 1978. *Vice Chm.*, Arthur H. Schatz, J.D., Hartford, June 25, 1975. *Secy.*, Levin L. Waters, M.D., New Haven, June 25, 1978. Francis C. Cady, LL.B., West Hartford, June 25, 1978. James A. Harkins, M.D., Norwich, June 25, 1978. Donald R. Hazen, M.D., Hartford, June 25, 1975. Ralph K. Winter, Jr., New Haven; Peter A. Ward, M.D., Bloomfield, June 25, 1975.

OFFICE OF THE MEDICAL EXAMINER

(The Chief Medical Examiner appointed by the Commission on Medicolegal Investigations, Sec. 19-527, Gen. Stat. Address: P.O. Box 427, Farmington 06032. Tel., 677-7784.)

Chief Medical Examiner, Elliot M. Gross, M.D., West Hartford, Sept. 1, 1975. (The Chief Medical Examiner, with the approval of the Commission, shall appoint a Deputy Medical Examiner and such Assistant Medical Examiners and other professional staff members as the Commission may specify.)

ASSISTANT MEDICAL EXAMINERS

Fairfield County

Thomas P. Cody, M.D.	241 South Main St., New Canaan
Harry P. Engel, M.D.	50 Ridgefield Ave., Bridgeport
Saul Feierstein, M.D.	884 Main St., Monroe
James D. Garrity, M.D.	Elm St., Monroe
Anthony E. Giangrosso, M.D.	6363 Main St., Trumbull
Frank Goldys, M.D.	209 Main St., Danbury
Robert S. Grossman, M.D.	Newtown Rd., Newtown
Chester E. Haberlin, M.D.	2553 Main St., Stratford
J. Coleman Kelly, M.D.	30 Bonwit St., Riverside
Philip I. Kotch, M.D.	Newtown Rd., Newtown
George J. Molnar, M.D.	134 Brooklawn Ave., Bridgeport
Robert W. Nespior, M.D.	101 Compo Rd. South, Westport
Sedat Ozcomert, M.D.	110 Glenbrook Rd., Stamford
Theodore Safford, Jr., M.D.	69 Main St., Ridgefield
Bernard Sherlip, M.D.	935 White Plains Rd., Bridgeport
Albert J. Trimpert, M.D.	155 Greenwood Ave., Bethel

Hartford County

Paul H. Barbour, M.D.	2 High St., Farmington
Donald G. Bard, Jr., M.D.	451 South Main St., Suffield
Gerald I. Blank, M.D.	601 Farmington Ave., New Britain
Lawrence Cogswell, M.D.	85 Jefferson St., Hartford
J. Robert Galvin, Jr., M.D.	527 Burnside Ave., East Hartford
Howard W. Gourlie, M.D.	75 North Main St., Enfield
Joseph J. Guardino, M.D.	52 Park St., Manchester
Donald R. Hazen, M.D.	30 Farmington Ave., Hartford
Carl W. Johnson, M.D.	126 Pearl St., Enfield
Robert R. Keeney, M.D.	29 Haynes St., Manchester
John J. Kennedy, Jr., M.D.	46 Center St., Windsor Locks
Charles G. Leonhardt, M.D.	670 Arch St., New Britain
Ian MacKinnon, M.D.	61 South Main St., West Hartford
Burton M. Meisner, M.D.	320 Main St., Manchester
Alexander Milyko, M.D.	799 Farmington Ave., West Hartford
Vittorio Mirabelli, M.D.	85 Laurel St., Bristol
Owen L. Murphy, M.D.	33 Canal St., Simsbury
Richard C. Newell, M.D.	711 Cottage Grove Rd., Bloomfield
Silvio F. Pace, M.D.	63 Wells Rd., Wethersfield
Daniel Purcell, M.D.	150 North Main St., Manchester
Robert Reiss, M.D.	26 Mountain View, Simsbury
Samuel Rentsch, Jr., M.D.	242 Hubbard St., Glastonbury
Ralph Schmoll, M.D.	711 Cottage Grove Rd., Bloomfield
Alden Seleman, M.D.	105 Woodland St., Bristol
Warren B. Silliman, M.D.	26 Prospect St., Windsor
Humberto Solano, M.D.	300 Main St., New Britain
Richard Stockwell, M.D.	High St., Farmington
Harold West, M.D.	64 Maple Ave., Collinsville
William M. Wiepert, M.D.	West Avon Rd., Avon
William E. Williams, M.D.	West Avon Rd., Avon

Litchfield County

Alfred E. Brewer, M.D.	Main St., Lakeville
Wilbur H. Caney, M.D.	429 Main St., Watertown
Clifford T. Conklin, Jr., M.D.	16 Grant St., Thomaston
Marcus E. Cox, M.D.	St. Mary's Hospital, Waterbury
George F. Greiner, M.D.	Kent
G. S. Gudernatch, M.D.	Main St., Sharon
Heinz Markwald, M.D.	Main St., New Hartford
Herbert C. Oelschlegel, M.D.	94 Albert St., Torrington

Donald H. Peters, M.D.
 Daniel P. Samson, M.D.
 John Simonds, M.D.
 John M. Street, M.D.
 W. Bradford Walker, M.D.

Elizabeth St., Kent
 147 Elm St., Thomaston
 Washington
 62 Bank St., New Milford
 148 Migeon Ave., Cornwall

Middlesex County

William G. Ames, M.D.
 Phillip Berwick, M.D.
 Charles W. Chace, M.D.
 Norman H. Gardner, M.D.
 Aaron Greenberg, M.D.
 Russell A. Lobb, M.D.
 John Stanford, M.D.

North Main St., Essex
 Plains Rd., Moodus
 195 South Main St., Middletown
 43 Main St., East Haddam
 Main St., Old Saybrook
 208 Main St., Deep River
 North Main St., Essex

New Haven County

Elizabeth C. Adams, M.D.
 William P. Arnold, Jr., M.D.
 Robert E. Belliveau, M.D.
 Dana L. Blanchard, M.D.
 Donald F. Buckley, M.D.
 Joseph C. Czarsty, M.D.
 Joseph E. Daly, M.D.
 Charles Dayton, M.D.
 Marc Eisenberg, M.D.
 Moses K. Lieberman, M.D.
 Clarence J. Lipkoff, M.D.
 David Lowell, M.D.
 Edward W. Oxnard, M.D.
 Oscar Rogol, M.D.
 Sterling P. Taylor, M.D.
 E. Maurice Wakeman, M.D.

On the Green, Guilford
 White Deer Rock Rd., Middlebury
 1630 Orchard Hill Rd., Cheshire
 87 Main St., Branford
 2045 Bridgeport Ave., Milford
 314 Main St., Oakville
 1389 West Main St., Waterbury
 15 Chipman Dr., Cheshire
 Shore Rd., Branford
 Park Rd., Woodbury
 2068 Bridgeport Ave., Milford
 64 Robbins St., Waterbury
 15 Chipman Dr., Cheshire
 30 Garden St., Seymour
 1 St. John St., North Haven
 River St., Guilford

New London County

Henry A. Archambault, M.D.
 Julian G. Ely, M.D.
 Harold Engelke, M.D.
 Karl R. Friedmann, M.D.
 Samuel T. Glasser, M.D.
 Clifford J. Hackbarth, M.D.
 Robert T. Henkle, M.D.
 Boris Pukay, M.D.
 A. Duncan MacDougall, M.D.
 H. Norman Rasmussen, M.D.
 Stuart G. Schwartzberg, M.D.
 H. Peter Schwarz, M.D.

120 Lafayette St., Norwich
 R.F.D. 2, Hamburg Rd., Lyme
 Medical Arts Bldg., Gales Ferry
 Lyme Medical Associates, Old Lyme
 358 Montauk Ave., New London
 Boston Post Rd., Old Lyme
 132 Ocean Ave., New London
 21 East Main St., Mystic
 174 Bridge St., Groton
 15 Crescent St., Uncasville
 358 Montauk Ave., New London
 Medical Arts Bldg., 120 Lafayette St.,
 Norwich

Tolland County

Robert Bowen, M.D.
 Francis H. Burke, M.D.
 David S. Hastings, M.D.
 Seymour Kummer, M.D.
 Edward A. Palomba, M.D.

Main St., South Coventry
 45 Park St., Rockville
 Spring St., Stafford Springs
 1 Ellington Ave., Rockville
 Main St., Somers

Windham County

E. Arthur Barry, Jr., M.D.
 Edwin H. Basden, M.D.
 David H. Bates, M.D.

36 Prospect St., Moosup
 Columbia Lakes, Rte. 87, Columbia
 476 School St., Putnam

Fred W. Doyle, M.D.
 Rudolph E. Klare, M.D.
 John L. Myer, II, M.D.
 Lavius A. Robinson, M.D.
 Murray Z. Rosenberg, M.D.
 Bruce R. Valentine, M.D.
 Sherman L. Waldron, M.D.

John A. Woodworth, M.D.

Windham Community Hospital, Willimantic
 Rte. 93, East Woodstock
 Thompson
 9 Hutchinson St., Danielson
 Windham Community Hospital, Willimantic
 Clark Memorial Center, Abington
 Thompson Medical Center, Rte. 12,
 Mechanicsville
 167 Daggett St., Moosup

MENTAL HEALTH

DEPARTMENT OF MENTAL HEALTH

COMMISSIONER OF MENTAL HEALTH (Appointed by the Governor, with the advice of the Board of Mental Health, for four years, Sec. 17-210a, Gen. Stat. Salary, Comr., \$35,601. Address: 90 Washington St., Hartford. Tel., 566-3650, 3651, 3869.)

Comr., Ernest A. Shepherd, Bolton, March 1, 1975; *Deputy Comr. for Treatment Services*, James C. Johnson, M.D., Bloomfield; *Deputy Comr. for Administrative Services*, George H. Kendall, Groton.

BOARD OF MENTAL HEALTH (Appointed by the Governor, for four years, and until a successor is appointed and has qualified, Sec. 17-207, Gen. Stat. Address: 90 Washington St., Hartford. Tel., 566-3650.)

Ex-officio, Ernest A. Shepherd, Comr. of Mental Health.

Chm., William Moore, Lyme, Sept. 30, 1975. Mrs. Edward P. Delaney, Kensington; Frank G. D'Elia, M.D., Southport; William F. Lynch, M.D., Milford; Rodger R. McAlister, Waterbury, Sept. 30, 1975. Howard W. Benedict, Fairfield; Mrs. J. Kenneth Bradley, Westport; John H. Houck, M.D., Hartford; vacancy, Sept. 30, 1977.

ALCOHOL AND DRUG DEPENDENCE DIVISION, DEPT. OF MENTAL HEALTH (Sec. 17-207b, Gen. Stat.) Services and facilities under the management of the Alcohol and Drug Dependence Division for treatment and rehabilitation of alcohol and drug dependent persons: Blue Hills Hospital, Community Services Center, Compass Club, DARTEC House, Adolescent Drug Rehabilitation Unit, Methadone Maintenance Program, Day Care Program, five regional outpatient clinics located in Hartford, New Haven, Norwich, Stamford and Waterbury, Program Services (grants, licensing, consultation). Admissions during the year, July 1, 1973 to June 30, 1974: In-patient, 1,180, outpatient, 2,610. Value of real property, \$2,245,000.

(Assoc. Comr. of Mental Health, Alcohol and Drug Dependence Div., appointed by the Comr. of Mental Health, with the approval of the Board of Mental Health. Salary, \$23,233. Address: 51 Coventry St., Hartford 06112. Tel., 566-4404.)

Assoc. Comr., Cyrus P. Hard; *Medical Dir.*, J. E. Rosenfeld, M.D.; *Program Services Supvr.*, vacancy; *Supvr. of Program Development*, Mrs. Helen A. McClafferty; *Dir. of Psychiatric Social Services*, Francis K.

Hayes; *Dir. of Administrative Services*, Leo F. Ostar; *Supvr. of Program Evaluation*, Jude D. Brennan.

ADVISORY COUNCIL ON ALCOHOL AND DRUG DEPENDENCE (Appointed by the Comr. of Mental Health, with the approval of the Board of Mental Health, for four years, Sec. 17-213a, Gen. Stat. Compensation, necessary expenses. Address: 51 Coventry St., Hartford 06112.)

Ex-officio, Cyrus P. Hard, Assoc. Comr. of Mental Health, Alcohol and Drug Dependence Division.

Chm., George E. Rhine, West Hartford; Herbert A. Anderson, Branford; Lt. Eugene Griffin, Monroe; Karl A. Nieforth, Ph.D., Mansfield; Francis A. O'Connell, Stamford; Judge Jay E. Rubinow, Manchester; Thomas F. Wall, Torrington; Shirley Williams, M.D., Norwalk.

CONNECTICUT STATE ALCOHOL COUNCIL

(Public Act No. 74-280, Sec. 3(a). Address: 90 Washington St., Hartford, Tel., 566-3432, 7024.)

Chm., Ernest A. Shepherd, Comr. of Mental Health; Joseph B. Burns, Comr. of Transportation; Terry S. Capshaw, Dir. of Probation; John A. Doyle, Exec. Dir., Comm. on Hospitals and Health Care; Cleveland B. Fuessenich, Comr. of State Police; Jack A. Fusari, Labor Comr.; David H. Jacobs, Chief Judge, Circuit Court; Mati Koiva, Acting Comr. of Motor Vehicles; John R. Manson, Comr. of Correction; George J. Montano, Chm., Liquor Control Comm.; Nicholas Norton, Welfare Comr.; Mark R. Shedd, Secy., State Board of Education; Edward H. Simpson, Comr. of Personnel and Adm.; Harold R. Sterrett, III, Exec. Dir., Conn. Planning Committee on Criminal Adm.

Exec. Director, Mrs. Judith P. Wolfson.

CONNECTICUT STATE ALCOHOL ADVISORY COUNCIL

(Public Act No. 74-280, Sec. 3(b). Council shall consist of thirteen members to be appointed by the Governor.)

INTERSTATE COMPACT ON MENTAL HEALTH

(Sec. 17-258, Gen. Stat. Address: Dept. of Mental Health, 90 Washington St., Hartford, Tel., 566-3650, 5870.)

Administrator for the Mentally Ill, Ernest A. Shepherd, Comr. of Mental Health; *Administrator for the Mentally Deficient*, Douglas S. Lloyd, M.D., Comr. of Health.

DIVISION OF COMMUNITY SERVICES, DEPT. OF MENTAL HEALTH (Appointed by the Comr. of Mental Health, with the approval of the Board of Mental Health, Public Act No. 73-291. Salary, Assoc. Comr., \$26,484. Address: 90 Washington St., Hartford, Tel., 566-2315.)

Assoc. Comr., Community Services Div., Daniel L. Prosser.

Advisory Board: Chm., Harold S. Wright, M.D., Greenwich; Henry E. Altenberg, West Hartford; Mrs. Phoebe Bennet, Lyme; Mrs. Florence M. Chase, Watertown; William M. Cowell, Stamford; Mrs. Jeanette Dille,

West Hartford; Gerald Flamm, M.D., New Haven; Mrs. Faith Hektoen, Hartford; Mrs. John Nichols, R.N., M.A., Ph.D., New Preston; Charles Schneider, MHA, Putnam; Javier Solis, Bridgeport.

ALBANY AVENUE CHILD GUIDANCE CENTER (Address: 620 Albany Ave., Hartford. Tel., 566-2436.)

Acting Director, David Friez.

Advisory Board: Chm., Robert A. Kramer, M.D., West Hartford; Herbert Barrall, East Hartford; Mrs. Phoebe Bennet, Lyme; Mrs. Jeanette Dille, Hartford; Miss Wendy Glasgow, New Haven; Paul N. Graffagnino, M.D., Hartford; Mrs. Howard H. Hennington, Greenwich; Miss Evelyn Omwake, Quaker Hill; John Schowalter, M.D., New Haven.

CONNECTICUT MENTAL HEALTH CENTER, NEW HAVEN

(Facility of Mental Health Dept., operated by said department in collaboration with Yale University, Secs. 17-209a, 17-209b, Gen. Stat. Address: 34 Park St., New Haven 06519. Tel., 772-3300.)

Director, Boris Astrachan, M.D.

Advisory Board: Chm., Larom B. Munson, New Haven; Mrs. Jean Adnopoz, Hamden; Mrs. Angus Gordon, Jr., Hamden; John D. Thompson, New Haven; Victor Vroom, New Haven; Charles B. Womer, New Haven.

CONNECTICUT VALLEY HOSPITAL, MIDDLETOWN

(Members appointed by the Comr. of Mental Health, for four years, Sec. 17-213a, Gen. Stat. Salary, Supt., \$36,183; Asst. Supt., \$32,529. Compensation of trustees, traveling expenses. Number of patients who can be accommodated, 1,097. Number of patients treated during the year, 6,343 (including readmissions). Value of real property, \$29,518,381. Address: Box 351, Middletown 06457. Tel., 347-5651.)

Advisory Board: Chm., Abraham Lippman, New Haven; *Vice Chm.*, Norman F. King, Moodus; *Secy.*, Mrs. Martha W. Chase, Haddam Neck; Leonard Fasano, M.D., New Haven; Mrs. Ethel Heyl, Durham; Willard McRae, Middletown; Joseph O'Connell, New Haven; Mrs. Jean M. Palley, Stamford; Thomas C. Parsons, Milford; Robert L. Poliner, Durham; Mrs. Evelyn Carruthers Smith, Westbrook; G. Montgomery Winship, M.D., Cromwell.

Supt., Mehadin K. Arafah, M.D.; *Asst. Supt.*, Walter Lohrmann, M.D.; *Asst. Dir. of Training*, Stanley Dugan, M.D.; *Dir. of Psychology and Research*, Julius Laffal, Ph.D.; *Chief, Psychiatric Social Services*, Jack Sneider, A.C.S.W.; *Dir. of Nursing*, Dwight W. Schumann, M.A.; *Chief, Occupational Therapy Services*, Virginia W. Holmberg, O.T.R.; *Dir. of Personnel*, Mrs. Donna Dickson; *Dir., Dental Services*, Stanley Holzman, D.D.S.; *Catholic Chaplains*, Rev. Leonard Boucher, Rev. Leo Devine, Rev. Robert M. Paradis; *Jewish Chaplain*, Rabbi Nathan Levinson; *Protestant Teaching Chaplain*, Rev. Harold D. Yarrington; *Protestant Chaplain*, Rev. Paul Johannsen; *Dir. of Administrative Services*, Eugene R. O'Brien; *Dir. of Food Services*, Allan Montgomery; *Dir. of Children's Service*, Richard Wiseman, Ph.D.

FAIRFIELD HILLS HOSPITAL, NEWTOWN

(Members appointed by the Comr. of Mental Health, for four years, Sec. 17-213a, Gen. Stat. Salary, Supt., \$36,183; Asst., \$32,529. Compensation of trustees, traveling expenses. Average number of patients, 1,178. Value of real property, \$27,101,285. Address: Box W, Newtown 06470. Tel., 426-2531.)

Advisory Board: *Chm.*, A. Searle Pinney, Danbury; *Vice Chm.*, Edward A. Rem, M.D., New Canaan; *Secy.*, Miss Elizabeth Bronk, Greenwich; Gerald F. Burke, M.D., Northfield; Michael S. Burnham, D.D.S., Weston; Nicholas B. Eddy, Winsted; Mrs. Norma Frost, Easton; Mrs. Mary Keane, Trumbull; Harry R. Mayers, Greenwich; Nicholas Palladino, Bridgeport; W. Matthew Peters, Derby; Mrs. Daniel F. Porter, Rowayton; Charles A. Ukkerd, Stamford.

Supt., Robert B. Miller, M.D.; *Asst. Supt.*, Reynaldo D. Alonte, M.D.; *Chief of Professional Services*, E. John Scales, M.D.; *Dir. of Nursing*, Richard J. Bouton, R.N.; *Chief, Psychiatric Social Services*, William Mack; *Chief, Psychological Services*, Michael Johnson, Ph.D.; *Dir. of Rehabilitation*, Sheldon Taback; *Dir. of Volunteer Services*, Mrs. Souther B. Whittlesey; *Business Mgr.*, Frederick Raine; *Personnel Officer*, Francis Hoffmann.

FRANKLIN S. DUBOIS DAY TREATMENT CENTER, STAMFORD

(Facility of Mental Health Dept., Sec. 17-213a, Gen. Stat. Address: 49 Glenbrook Rd., Stamford 06902. Tel., 327-0620.)

Acting Director, Leo P. Donovan, Jr., Ph.D.

Advisory Board: *Chm.*, Herbert A. Carlborg, Darien; Mrs. Fred Bolman, Stamford; Mrs. Ruth Dreyfus, Stamford; Miss Frances Egan, Norwalk; Robert Gaipa, Stamford; Mrs. Rayner Hamilton, New Canaan; Donald Levine, Stamford; Bruce R. Mead, Westport; Alex T. Papp, Stamford; Dr. Lawrence Perry, New Canaan; Mrs. John C. Ramsey, Stamford; Michael R. Zales, M.D., Greenwich.

GREATER BRIDGEPORT COMMUNITY MENTAL HEALTH CENTER, BRIDGEPORT

(Facility of Mental Health Dept., Sec. 17-213a, Gen. Stat. Address: 1635 Central Ave., Bridgeport 06610. Tel., 384-1711.)

Director, Harry V. McNeill, Ph.D.

Advisory Board: *Chm.*, Norman Hewitt, Bridgeport; *Vice Chm.*, Clarence W. Bushnell, Bridgeport; *Secy.*, Frank D. Verrilli, Trumbull; Pearl B. Aronson, Bridgeport; Earle L. Biassey, M.D., Stratford; Pearlean Caesar, Bridgeport; John S. Dawson, Bridgeport; Roslyn U. Fishman, Fairfield; Ernest R. Hartz, Trumbull; Paul H. Harwood, M.D., Fairfield; Maurice Kaufman, M.D., Fairfield; Emil Morales, Bridgeport.

HIGH MEADOWS, HAMDEN

(Formerly Connecticut Child Study and Treatment Home)

(Members appointed by the Comr. of Mental Health, for four years, Sec. 17-213a, Gen. Stat. Salary, Supt., \$21,900. Compensation of trustees,

traveling expenses. Value of real property, \$3,270,826. Address: High Meadows, 825 Hartford Tpke., Hamden 06517. Tel., 248-4421.)

Advisory Board: Mrs. Frances C. Beard, Cheshire; Rabbi Robert E. Goldberg, Hamden; Mrs. Helen M. Hadden, Hamden; Robert G. La-Camera, M.D., New Haven; Melvin Lewis, M.D., New Haven; Joseph G. McFarland, Jr., North Haven; Sidney M. Miller, Hamden; Vincent A. Naclerio, Hamden; Bernard Nitkin, Hamden; Milton J. E. Senn, M.D., Southbury; Rev. Wayne Shuttee, Hamden; Robert Turfboer, M.D., Woodbridge.

Supt., Charles W. Leonard.

NORWICH HOSPITAL, NORWICH

(Members appointed by the Comr. of Mental Health, for four years, Sec. 17-213a, Gen. Stat. Salary, Supt., \$36,183; Asst., \$32,529. Compensation of trustees, traveling expenses. Number of patients who can be accommodated, 1,112. Number treated during year, 3,966. Value of real property, \$30,270,500. Address: Norwich 06360. Tel., 889-7361.)

Advisory Board: *Chm.*, Mrs. Beatrice H. Rosenthal, Waterford; *Vice Chm.*, Salvatore A. Petrillo, Branford; *Secy.*, Harold V. Morrell, Voluntown; Raymond J. Botti, Norwich; Richard B. Brown, M.D., Hartford; Herbert C. Darbee, North Woodstock; Mrs. Leigh Hammersley, Woodstock; Philip A. Johnson, Norwich; Abraham A. Levin, Norwich; Mrs. Emma B. Lord, Wethersfield; John C. Lucey, Jewett City; Henry Piszczek, Preston; Gilbert Shasha, New London.

Supt., Morgan Martin, M.D., M.Sc.; *Asst. Supt.*, Luigi Saracino, M.D.; *Hospital Clinical Director*, John E. Morrison, M.D.; *Sr. Institution Dentist*, Carl Johnson, D.D.S.; *Chief, Psychological Services*, Robert L. Gibson, Ph.D.; *Dir. of Research*, Malcolm Gordon, Ph.D.; *Acting Chief, Psychiatric Social Services*, Mrs. Barbara Racansky; *Dir. of Nursing*, Mrs. Emily Riden, R.N.; *Dir., Nursing Education*, Dorothy Douglas, R.N.; *Dir. of Volunteer Services*, Mrs. Jean Matsen; *Pathologist*, Mary Jurbala, M.D.; *Business Mgr.*, Paul J. Bimler.

UNDERCLIFF MENTAL HEALTH CENTER, MERIDEN

(Members appointed by the Comr. of Mental Health, for four years, Sec. 17-213a, Gen. Stat. Compensation of trustees, traveling expenses. Salary, Supt., \$32,193. Patient capacity, 130. Value of real property, \$3,940,959. Address: Meriden 06450. Tel., 235-5743.)

Advisory Board: *Chm.*, Albert H. Hyman, Meriden; *Secy.*, Mrs. C. Bruce Schneider, Cheshire; Edgar F. Curtiss, Plantsville; Mrs. Randolph Erskine, Wallingford; Neil Hogan, Wallingford; Mrs. Ernest P. Marchitto, Jr., Wallingford; Marvin H. McCune, Wallingford; Mrs. J. D. McCaughey III, Wallingford; Louis Pierson, M.D., Meriden; Mrs. Morgan Porteus, Farmington; Edward Resnik, M.D., New Britain.

Supt., Vincenzo Cocilovo, M.D.; *Business Mgr.*, Thomas N. Scales; *Dir. of Psychological Services*, Stuart Schwartz, Ph.D.; *Dir. of Nursing*, vacancy; *Dir. of Volunteer Services*, Mrs. Dorothy Mellen; *Dir. of Psychiatric Social Services*, Eugene Milczanowski, M.S.W.

WHITING FORENSIC INSTITUTE, MIDDLETOWN

(Advisory board members appointed by the Governor, for five years, Public Act No. 73-245. Compensation of members, actual expenses. Address: Box 70, Middletown 06457. Tel., 347-5651.)

Director, Abraham M. Zeichner, Ph.D.

Advisory Board: Chm., Dr. Raymond Veeder, Hartford, Oct. 1, 1974. Richard P. Gilardi, Stratford, Oct. 1, 1973. Dr. Jerry Skopek, Union, Oct. 1, 1975. Pauline M. Alt, New Britain; Frank J. McCoy, Vernon, Oct. 1, 1976. Dr. Stephen Fleck, Hamden; Fred A. Schmidt, Middletown, Oct. 1, 1977.

Ex-officio, Ernest A. Shepherd, Comr. of Mental Health.

THE METROPOLITAN DISTRICT

COMMISSIONERS OF THE METROPOLITAN DISTRICT
WITHIN THE COUNTY OF HARTFORD

(Appointed by the Governor, Special Act No. 348, 1933. Compensation, none. Address: P.O. Box 800, Hartford Plaza, Hartford 06101. Tel., 278-7850.)

John M. Bailey, Hartford, Dec. 31, 1974; Isadore Y. Case, Bloomfield, Dec. 31, 1978; Edward Cohen, Newington, Dec. 31, 1974; George H. Cooley, Rocky Hill, Dec. 31, 1974; Merriam Davis, Windsor, Dec. 31, 1974; Justin A. DeNino, Wethersfield, Dec. 31, 1974; Earle G. Donegan, Windsor, Dec. 31, 1974; James J. Drummond, Hartford, Dec. 31, 1976; Roger W. Eddy, Newington, Dec. 31, 1978; Declan J. Foley, Newington, Dec. 31, 1974; William D. Fowler, Wethersfield, Dec. 31, 1976; Judith M. Haddad, Wethersfield, Dec. 31, 1978; James C. Hale, East Hartford, Dec. 31, 1978; Saul Kovarsky, Hartford, Dec. 31, 1974; Norman C. Malone, Windsor, Dec. 31, 1978; Edward J. McDonough, Hartford, Dec. 31, 1974; Albert E. Miller, Hartford, Dec. 31, 1974; Milton H. Richman, Bloomfield, Dec. 31, 1976; John J. Rossi, Wethersfield, Dec. 31, 1976; John Torda, Newington, Dec. 31, 1976; Joseph A. Visgilio, East Hartford, Dec. 31, 1974; William G. Weaver, Jr., Bloomfield, Dec. 31, 1974; Alfred P. Cassella, New Britain (with vote on water matters only).

Dist. Chairman, Roger W. Eddy; *Vice Chairman*, Judith M. Haddad; *Dist. Manager*, Arthur W. Sweeton; *Dist. Counsel*, Theodore J. DiLorenzo; *Dist. Treasurer*, Robert N. French; *Dist. Clerk*, Gerard R. d'Avignon.

MILITARY

MILITARY DEPARTMENT

(Adjutant General appointed by the Governor, for eight years, and until a successor is appointed and has qualified, Sec. 27-19, Gen. Stat. Address: State Armory, Hartford, Tel., 566-4120. For information concerning the Governor's Foot Guard, Governor's Horse Guard, the National Guard and Naval Militia, contact the Military Dept. Tel., 566-5080.)

The Adjutant General, MG John F. Freund, Hartford; *The Asst. Adjutant General*, BG Gaetano A. Russo, Jr.; *Property and Procurement Officer*, Col. William J. St. John; *U.S.P. and F.O. for Connecticut*, Col. Milton E. Kaplan; *State Judge Advocate*, Col. James H. Throwe; *Civil Defense Director*, H. Raymond Sjostedt.

STATE ARMORIES

Ansonia—5 State St. 06401	Norwalk—New Canaan Ave. 06850
Branford—87 Montowese St. 06405	Norwich—10 McKinley Ave. 06360
Bristol—61 Center St. 06010	Putnam—Keech St. 06260
Danbury—54 West St. 06810	Rockville—West Rd. 06066
Danielson—Commerce Ave. 06239	Stratford—Armory Rd. 06497
Enfield—Route 5, Mullen Rd. 06082	Torrington—153 South Main St. 06790
Hartford—360 Broad St. 06115	Wallingford—135 North Main St. 06492
Hartford (Hartford-Brainard Airport)— Airport Rd. 06114	Waterbury—64 Field St. 06702
Manchester—330 Main St. 06040	Westbrook—Brookside Ave. 06498
Meriden—241 East Main St. 06450	West Hartford—836 Farmington Ave. 06119
Middletown—70 Main St. 06457	West Haven—505 Main St. 06516
Naugatuck—Rubber Ave. 06770	Willimantic—255 Pleasant St. 06226
New Britain—285 Arch St. 06051	Windsor Locks (Bradley International Airport)—Windsor Locks 06096
New Haven—290 Goffe St. 06511	
New London—Bayonet St. 06320	

OFFICE OF CIVIL PREPAREDNESS

(Director appointed by the Governor, Public Act No. 73-54. Salary, Dir., \$17,359. Address: State Armory, Hartford, Tel., 566-5483.)

Civil Preparedness Dir., H. Raymond Sjostedt; *Chief of Administration*, Walter J. Scott; *Area Coordinators*, Henry C. Racki, Area I (Ridgefield); Edward Gilhuly, Area II (Bethany); Dwight Pratt, Area III (Rocky Hill); Silvio J. Zanni, Area IV (Colchester); Matthew W. Kemp, Area V (Torrington). *Radiological, Planning and Operations Officer*, Alan M. Hekking; *Communications and Warning Officer*, Kenneth Lappe; *Fire Coordinator*, G. Donald Steele; *Public Information*, Miss Dorothy G. Coleman; *Shelter and Industrial Coordinator*, Stanley J. Mitz, II; *Supply and Surplus Property*, Howard Chamberlain; *Radiological Maintenance and Calibration Facility*, 56 St. Clair Ave., New Britain; *Officer in Charge*, vacancy.

INTERSTATE CIVIL DEFENSE AND
DISASTER COMPACT

(Sec. 28-23, Gen. Stat.) *Administrator*, H. Raymond Sjostedt, Civil Preparedness Director.

OFFICE OF EMERGENCY PLANNING (Function of this office is to act as a state counterpart of "The Office of Emergency Preparedness" Executive Office of the President; to develop and maintain a state plan for the emergency management of resources compatible with the federal plan, and to coordinate and administer federal-state natural disaster activities as directed in Public Law 91-606. Tel., 566-4343.)

State Emergency Planning Director, H. Raymond Sjostedt.

CIVIL PREPAREDNESS ADVISORY COUNCIL (Appointed by the Governor, Public Act No. 73-296.)

Ex-officio members, Thomas J. Meskill, Governor; MG John F. Freund, Adjutant General; H. Raymond Sjostedt, Civil Preparedness Director.

Chm., H. Martin Tenney, Windsor; Joseph B. Burns, Comr. of Transportation; Peter L. Cashman, Lieut. Governor; Francis J. Collins, Speaker of the House; Douglas M. Costle, Comr. of Environmental Protection; Cleveland B. Fuessenich, Comr. of State Police; Philip M. Grant, East Windsor; Robert N. Greene, Jr., West Hartford; Howard E. Hausman, Chm., Public Utilities Comm.; Daniel T. Hedden, Glastonbury; Donald B. Henderson, Madison; Clinton L. Hughes, Wethersfield; William Y. Humphreys, East Hartford; Mati Koiva, Comr. of Motor Vehicles; Douglas S. Lloyd, M.D., Comr. of Health; Nicholas Norton, Welfare Comr.; Peter A. Reilly, Wethersfield; Mark R. Shedd, Secy. of State Board of Education; William B. Starr, Watertown; Robert W. Vollenweider, Norwalk; Wilber H. Walker, Hartford.

STATE RESOURCES PRIORITY BOARD

(Appointed by the Governor to serve at his pleasure, Sec. 28-1, Gen. Stat. Address: Civil Preparedness Dir., State Armory, Hartford.)

Director, H. Raymond Sjostedt.

Dir., Construction and Housing Div., Richard Newman, Newington; *Dir., Economic Stabilization Div.*, H. Martin Tenney, Windsor; *Dir., Telecommunications Div.*, Howard E. Hausman, Chm., PUC; *Dir., Food Div.*, Fenton P. Futtner, Comr. of Agriculture; *Dir., Gas Div.*, Comr. Raymond S. Thatcher, PUC; *Dir., Health Div.*, Douglas S. Lloyd, M.D., Comr. of Health; *Dir., Industrial Production Div.*, Arthur L. Woods, West Hartford; *Dir., Manpower Div.*, Jack A. Fusari, Labor Comr.; *Dir., Petroleum Div.*, W. D. Roth, Norwich; *Dir., Solid Fuels Div.*, Herbert W. Sears, Berlin; *Dir., Transportation Div.*, Joseph B. Burns, Comr. of Transportation; *Dir., Water Div.*, Richard S. Woodhull, State Health Dept.; *Dir., Electric Power Div.*, William L. Hadden, Jr., PUC Comm.

MOTOR VEHICLES

DEPARTMENT OF MOTOR VEHICLES

COMMISSIONER OF MOTOR VEHICLES (Appointed by the Governor, with the advice and consent of either House of the General Assembly, for four years, Secs. 4-6, 4-7, Gen. Stat. Salary, Comr., \$30,951; Deputy Comr., \$25,414. Address: 60 State St., Wethersfield 06109.)

Acting Comr., Mati Koiva, Columbia (to serve at the pleasure of the Governor); *Chief, Div. Management Services*, Edward A. Carroll; *Chief, Div. of Driver Licensing*, Warren J. Blessing; *Chief, Div. of Registry and Title*, Edward L. Dwyer; *Chief, Div. Dealers and Repairers*, Edward L. Simmons.

LOCAL BRANCH OFFICES

Office	Address	Manager	Tel. No.
Bridgeport	1825 East Main St. 06610	Katherine Carignan	335-8121
Danbury	25 Tamarack Rd. 06810	Susan Serkey	748-2673
Enfield	95 Elm St. 06082	Helen F. Mazewski	745-2484
Hamden	1985 State St. 06511	Richard Preston	772-1920
Middletown	633 Washington St. 06457	Edith J. Hood, Asst.	346-9697
New Britain	1185 W. Main St. 06053	Albert Gasecki	229-2051
New London	82 Truman St. 06320	Mortimer Jeffords	442-4381
Norwalk	61 East Ave. 06851	Louise N. Gurney	866-1695
Norwich	173 Salem Tpke. 06360	Evelyn Jackson, Asst.	887-2535
Old Saybrook	719 Boston Post Rd. 06475	Marie S. Dingivan, Asst.	388-3467
Putnam	239 Kennedy Dr. 06260	Eva Sawyer	928-7741
Stamford	85 Magee Ave. 06902	Robert A. Neslaw	324-4700
Waterbury	1625 Thomaston Ave. 06714	Johnnie Foxworth	753-0155
Willimantic	480 Valley St. 06226	William Lang	423-1688
Winsted	Route 800, 06098	Lucy Fenn	379-8564

VEHICLE EQUIPMENT SAFETY COMMISSION

(Sec. 14-372, Gen. Stat.) *Conn. Member*, Mati Koiva, Acting Comr. of Motor Vehicles.

STATE PERSONNEL

DEPARTMENT OF PERSONNEL AND ADMINISTRATION

COMMISSIONER OF PERSONNEL AND ADMINISTRATION (Appointed by the Governor, with the advice and consent of either House of the General Assembly, for four years, Secs. 4-6, 4-7, Gen. Stat. Salary, Comr., \$31,265; Deputy Comr., \$26,494. Address: Room 402, State Office Bldg., Hartford. Tel., 566-5570.)

Comr., Edward H. Simpson, Simsbury, March 1, 1975. *Deputy Comr.*, Thomas J. D'Amore, Jr., New Hartford.

PERSONNEL POLICY BOARD

(Three public members appointed by the Governor, for six years, and until a successor is appointed, Sec. 5-200, Gen. Stat. Compensation, \$50 for each day of service in lieu of expenses. Address: Room 402, State Office Bldg., Hartford. Tel., 566-5570.)

Chm., Adolf G. Carlson, Comr. of Finance and Control; *Secy.*, Edward H. Simpson, Comr. of Personnel and Administration; Jack A. Fusari, Labor Comr.; Louis Rabineau, Chancellor, Commission for Higher Education.

Appointed by the Governor, Glendon A. Scoboria, Cromwell, July 1, 1975. Nathaniel W. Morrow, New Britain, July 1, 1977. Sylvio F. Preli, Windsor Locks, July 1, 1979.

PERSONNEL APPEAL BOARD

(Appointed by the Governor, for six years, and until a successor is appointed, Sec. 5-201, Gen. Stat. Compensation of members, \$50 per day in lieu of expenses. Address: Chm., Plains Rd., East Haddam. Tel., 873-8661.)

Chm., Myron R. Bernstein, East Haddam, July 1, 1977. Herbert G. Appleton, West Hartford; Paul J. Pomerantz, West Hartford, July 1, 1975. Royal E. Cowles, South Windsor, July 1, 1977. William H. Baum, New London; Alexander F. Zarnowski, West Haven, July 1, 1978. Rev. Robert D. McGrath, Kensington; Louis Margolis, Hartford; William J. Sullivan, Torrington, July 1, 1979.

STATE EMPLOYEES GROUP INSURANCE COMMISSION

(Three members appointed by the Governor, with the advice and consent of either House of the General Assembly, for six years, Sec. 5-258, Gen. Stat. Compensation of members, none. Address: Secy., Room 402, State Office Bldg., Hartford. Tel., 566-5570.)

Ex-officio, Chm., Thomas C. White, Insurance Comr.; *Secy.*, Edward H. Simpson, Comr. of Personnel and Administration; Nathan G. Agostinelli, State Comptroller; Adolf G. Carlson, Comr. of Finance and Control.

Appointed by the Governor, Hugo F. Benigni, Hartford, July 1, 1975. Phillip E. Marcille, Brookfield, July 1, 1977. Roger E. Callahan, West Hartford, July 1, 1979.

STATE EMPLOYEES' RETIREMENT COMMISSION

(Appointed by the Governor, for four years, Sec. 5-155, Gen. Stat. Compensation of members, none. Address: 30 Trinity St., Hartford. Tel., 566-2126.)

Chm., J. Frederick Bitzer, Bloomfield, July 1, 1975. *Vice Chm.*, Robert T. Jackson, West Hartford, July 1, 1975. *Secy.*, Nathan G. Agostinelli, Manchester, July 1, 1977. Amalia M. Toro, Wethersfield, July 1, 1977. Frank R. Giliberty, Southbury, July 1, 1975.

MEDICAL EXAMINING BOARD FOR STATE EMPLOYEE
DISABILITY RETIREMENT

(Appointed by the Governor to serve at his pleasure, Sec. 5-169(c), Gen. Stat.)

Chm., Dr. Harold S. Barrett, Manchester; *Secy.*, Dr. Mehadin K. Arafah, Middletown; Dr. Vincent Annunziata, Newtown; Dr. Vincenzo Cocilovo, Meriden; Dr. Donald Pet, Manchester; two vacancies.

POLICE

STATE POLICE DEPARTMENT

COMMISSIONER OF STATE POLICE (Appointed by the Governor, for four years, Sec. 29-1, Gen. Stat. Salary, Comr., \$31,193. Administration offices, 100 Washington St., Hartford. Tel., 566-3200.)

Comr. of State Police and State Fire Marshal, Cleveland B. Fuessenich, July 1, 1975. *Exec. Officer and Deputy State Fire Marshal*, Lt. Col. Norman S. Tasker.

Divisions: Meriden/Southbury Projects, Major George Fagan; *Field Operations*, Major Orlando Ragazzi; *Staff Services*, Capt. Michael Bochichio; *Statewide Organized Crime Investigative Task Force*, Capt. Richard Day; *Administrative Services*, Capt. Austin Ford; *Technical Communications Div.*, Capt. J. Francis O'Brien; *Bureau of Identification*, Capt. Paul Seaman; *Detective Div. and Criminal Intelligence Div.*, Capt. Thomas McDonnell; *Resident Troopers Coordinator*, Capt. Walter Stecko; *Training Academy*, Lt. Leslie W. Williams, Jr.; *Inspection Div.*, Lt. Louis Stefanek; *Aux. Police Supervisor*, Lt. Joseph Pirri; *Traffic Enforcement Coordinator*, Lt. Joseph Bohan; *Reports and Records Div.*, Lt. James Rice; *Communications Message Center*, Lt. Alan Yuknat; *Internal Affairs*, Lt. Frederick Burkhardt; *Public Safety Div.*, Lt. William Ellert; *Quartermaster Div.*, Lt. George Turrell; *Community Relations Unit*, Lt. Doris Hughes; *Emergency Div.*, Sgt. John Mulligan; *Asst. Resident Coordinator*, Sgt. Victor Keilty; *Occupational Safety Health Administration*, Sgt. Joseph Bangasser; *Public Information Officer*, Tpr. Harry Boardsen; *Data Processing*, Tpr. Paul Ernst; *Crime Prevention Bureau*, Tpr. Thomas Coyle; *Research and Planning Div.*, (Acting Dir.) Richard Schreiber; *Business Manager*, Jacob Domowitz; *Personnel Officer*, Bruce Breiling.

STATE POLICE BARRACKS

CENTRAL DIVISION—Capt. Joseph Ciecierski; Asst., Lt. James Jacob

Troop "C"—Stafford Springs
3 Buckley Hwy.
Tel. 684-2741

Troop "H"—Hartford
100 Washington St.
Tel. 566-5990

Troop "I"—Bethany
Route 63
Tel. 566-4086

Troop "W"—Windsor Locks
Bradley International Airport
Tel. 623-4421

EASTERN DIVISION—Capt. Donald Nurse; Asst., Lt. Louis Leitkowski

Troop "D"—Danielson
Westcott Rd.
Tel. 566-4666

Troop "E"—Uncasville
Connecticut Tpke., East, Montville
Tel. 566-4468

Troop "F"—Westbrook
Connecticut Tpke., West
Tel. 566-4527

Troop "K"—Colchester
Hartford Rd.
Tel. 643-6604

Lt. John Watson

WESTERN DIVISION—Capt. James McGrath; Asst., Lt. Eugene Griffin

Troop "A"—Ridgefield
76 East Ridge
Tel. 748-3573

Lt. Vincent Brennan

Troop "B"—Canaan
Route 7, No. Canaan
Tel. 379-8528

Lt. James Shay

Troop "G"—Westport
880 East State St.
Tel. 525-0759

Lt. Edward Leonard

Troop "L"—Litchfield
Route 25
Tel. 246-7124

Lt. Lester Forst

NEW ENGLAND STATE POLICE ADMINISTRATORS'
CONFERENCE

(Sec. 29-162, Gen. Stat. Address: 100 Washington St., Hartford.)
Administrator, Cleveland B. Fuessenich, Comr. of State Police.

MUNICIPAL POLICE TRAINING COUNCIL

(Appointed by the Governor, for two years, Sec. 7-294b, Gen. Stat. Compensation of members, actual expenses involved in performance of duties. Address: 285 Preston Ave., Meriden 06450. Tel., 237-5571.)

Ex-officio, Cleveland B. Fuessenich, Comr. of State Police; Thomas W. Leavitt, New Haven, F.B.I., Special Agent-in-Charge.

Chm., Chief Joseph W. Kinsella, Stamford, Oct. 1, 1974. *Vice Chm.*, Chief John G. McNamara, Cheshire, Oct. 1, 1975. *Secy.*, Prof. Beldon H. Schaffer, Storrs, Oct. 1, 1975. Chief Hamlin A. Bell, Clinton; Chief Richard X. Carlo, Bethel; Chief John J. Kerrigan, South Windsor, Oct. 1, 1974. Chief Francis J. Hoffman, Jr., Glastonbury; Dennis J. Murphy, Jr., 1st Selectman, East Lyme; Chief George C. Ranslow, Wolcott; Chief Dominic A. Zacchio, Avon, Oct. 1, 1975.

Exec. Director, Richard M. Hannon, New Haven.

ADVISORY COMMITTEE ON ORGANIZED CRIME
PREVENTION AND CONTROL

(Public Act No. 73-592. Address: P.O. Box 701, 294 Colony St., Meriden 06450. Tel., 634-4001, 566-7018.)

Chm., Henry J. Picagli, West Haven; Howard W. Alcorn, Suffield; John A. Carrozzella, Wallingford; Biagio DiLieto, Police Chief, New Haven; Paul M. Foti, New Haven; Cleveland B. Fuessenich, Comr. of State Police; Joseph T. Gormley, Jr., Chief State's Attorney; Robert D. Kaharl, Killingworth; James M. Reardon, Police Chief, Manchester, June 30, 1975.

COMMISSION ON FIRE FIGHTING PERSONNEL STANDARDS AND EDUCATION

(Appointed by the Governor, Public Act No. 73-649, Sec. 2. Address: Hartford State Technical College, 401 Flatbush Ave., Hartford 06106.)

Ex-officio, Cleveland B. Fuessenich, State Fire Marshal; Mark R. Shedd, Secy. of State Board of Education.

Chm., Walter M. O'Connor, New Britain, Aug. 31, 1975. *Vice Chm.*, Carl P. Sawyer, Groton, Aug. 31, 1975. *Secy.*, C. Francis Driscoll, New London, Aug. 31, 1974. Chief Donald A. Byington, Wilton; Capt. Charles D. Doll, West Haven; Raymond D. Shea, West Hartford, Aug. 31, 1974. Chief Philip E. Crombie, South Windsor; Chief Arthur W. Toth, Plantsville; John R. Northrup, Milford, Aug. 31, 1975.

PUBLIC UTILITIES

PUBLIC UTILITIES COMMISSION

(Appointed by the Governor, with the advice and consent of either House of the General Assembly, for five years, and until a successor is appointed and has qualified, Public Act No. 74-216, Sec. 1. Salary, *Chm.*, \$27,759-\$33,483, other members, \$24,469-\$30,971. Address: Room 583, State Office Bldg., Hartford. Tel. 566-2104.)

Chm., Howard E. Hausman, New Britain, June 30, 1977. *Vice Chm.*, William L. Hadden, Jr., Hamden, June 30, 1979. Raymond S. Thatcher, East Hampton, June 30, 1975. Richard R. Stewart, West Hartford, June 30, 1978. Gerald J. McCann, Bristol, June 30, 1979.

Dir. of Util. Accounting and Finance, Edwin L. Mitchell, Manchester; *Exec. Secy.*, Henry Mierzwa, Vernon; *Pub. Util. Chief Engr.*, David C. London, West Hartford; *Chief, Transport Div.*, Herbert E. McWaid, Windsor; *Asst. Atty. Gen.*, Frederick D. Neusner, West Hartford; *Consumer Counsel*, David Silverstone, Fairfield.

PUBLIC WORKS

PUBLIC WORKS DEPARTMENT

PUBLIC WORKS COMMISSIONER (Appointed by the Governor, with the advice and consent of either House of the General Assembly, for four years, Secs. 4-6, 4-7, Gen. Stat. Salary, *Comr.*, \$29,991. Address: Room 491, State Office Bldg., Hartford.)

Comr., Paul J. Manafort, New Britain, March 1, 1975. (Charged with the responsibility for the operation of Real Assets Div. and Buildings and Grounds Div.) *Deputy Comr.*, Bradley Biggs, Middletown.

REAL ASSETS DIV.—*Chief Administrative Officer*, Harold D. Connors, Milford; *Director*, James J. Bergen, Guilford; *Acting Chief, Design and Review*, Dennis A. Keefe, Hebron; *Chief Engineer*, Johan Koiva, Glastonbury; *Chief, Construction*, Thomas J. Connor, Bridgeport; *Acting Chief, Contract Section*, Edwin A. Roscoe, Old Saybrook; *Chief Fiscal Officer*, Dino Nucci, Newington.

BUILDINGS AND GROUNDS DIV.—*Chief*, Charles G. Riling, Milford; *Asst. Chief*, Thomas L. Casey, Hartford; *State Capitol Bldg. Supt.*, Frank J. McCartan, Manchester; *State Office Bldg. Supt.*, Joseph J. Gutt, Wethersfield.

STATE BUILDING INSPECTOR, STATE BUILDING CODE
STANDARDS COMMITTEE AND BOARD OF MATERIALS
REVIEW

(State Building Code Standards Committee and Board of Materials Review appointed by the Public Works Comr., Secs. 19-395f, 19-399, Gen. Stat. Address: Room 523, State Office Bldg., Hartford. Tel., 566-4036.)

Chm., Philip Arcara, Waterford, Oct. 1, 1975. *Vice Chm.*, Glendon R. Mayo, Hartford, Oct. 1, 1976. *Secy.*, Norman Ruderman, South Windsor, Oct. 5, 1974. P. Dana Bemis, Jr., Hartford, Oct. 1, 1975. George Giannoni, West Hartford, Oct. 1, 1974. John Kaestle, New Britain, Oct. 1, 1974. Russell Stecker, Bloomfield, Oct. 1, 1975. Edward York, New London, Oct. 1, 1976. David Wiggin, Hartford, Oct. 1, 1976. Cpl. Arthur Woodend, Hartford, indefinite term.

Board of Materials Review, Chm., Charles Billmeyer, West Hartford, Oct. 5, 1975. Richard Schoenhardt, Simsbury, Oct. 5, 1974. Carl Hjerpe, New Britain, Oct. 5, 1975. Robert Kiely, Newington, Oct. 5, 1974. Robert Lienhard, Hartford, Oct. 5, 1975.

State Building Inspector, Bernard E. Cabelus, Kensington.

REVENUE

CONNECTICUT COMMISSION ON SPECIAL REVENUE

(Five members appointed by the Governor, two by the Pres. Pro Tempore of the Senate and two by the Speaker of the House, Sec. 12-557, Gen. Stat. Salary, Commission Chm., \$12,500; commission members, \$10,500; Exec. Secy., \$31,265. Address: 1290 Silas Deane Hwy., P.O. Box 224, Wethersfield 06109. Tel., 566-2755.)

Appointed by the Governor, *Chm.*, Paul Silvergleid, South Glastonbury, June 30, 1979. *Vice Chm.*, John F. Downes, New Britain, June 30, 1979. Frank W. Molinaro, Sr., Danbury, June 30, 1975. Mrs. Beatrice G. Kowalski, Wallingford, June 30, 1977. Demetrios Louziotis, New London, June 30, 1979.

Appointed by the Pres. Pro Tempore of the Senate, Mrs. Gloria M. Morris, Willimantic, June 30, 1975. Francis X. Hennessy, Windsor, June 30, 1977.

Appointed by the Speaker of the House, James M. Fitzgerald, East Hartford, June 30, 1975. Michael R. Seri, Danbury, June 30, 1977.

Exec. Secretary, John T. Macdonald, Pomfret Center; *Exec. Dir., State Lottery Div.*, John F. Winchester, Torrington; *Asst. Dir.*, J. Blaine Lewis, Jr., Glastonbury. *Exec. Dir., State Off-Track Betting Div.*, William J.

Wade, Sr., Glastonbury; *Asst. Dir.*, Gregory D. Morrissey, West Haven. *Exec. Dir., State Racing Div.*, Sturgis A. Sobin, Ansonia; *Asst. Dir.*, E. Donald Walsh, Watertown.

RIVERS, HARBORS AND BRIDGES

GREATER HARTFORD FLOOD COMMISSION

(Appointed by the Governor, Special Acts, November Special Session, 1955, No. 72, as amended by Special Act No. 292, 1957. Compensation of members, necessary expenses. Address: 550 Main St., Hartford 06103. Tel., 566-6606.)

Chm., Harold F. Keith, West Hartford; *Vice Chm.*, George B. Kinsella, Hartford; *Secy.*, H. Ward Pinney, Bloomfield; John C. Parsons, Hartford; Lyonel H. Putnam, Hartford; two vacancies.

Director, George E. Heppner; *Counsel*, Joseph A. Lorenzo.

CONNECTICUT RIVER VALLEY FLOOD CONTROL COMMISSION

(Appointed by the Governor, with the advice and consent of the Senate, for six years, and until a successor is appointed and has qualified, Sec. 25-100, Gen. Stat. Compensation, none. Address: Nathan Tufts, Dir., Conn. River Valley Flood Control Commission, 28 Mechanic St., Keene, New Hampshire 03431.)

John J. Curry, Milford, July 1, 1975. Frank A. Rudolph, Old Saybrook, July 1, 1977. John E. Becker, New Canaan, July 1, 1979.

FARMINGTON RIVER VALLEY FLOOD CONTROL COMMISSION

(Appointed by the Governor, for two years, Special Acts, November Special Session, 1955, No. 46. Compensation of members, none. Address: *Chm.*, 5 The Green, Collinsville 06022.)

Chm., Guy F. Whitney, Canton; *Secy.*, Preston C. King, Bloomfield; *Treas.*, John E. Ellsworth, Simsbury; James J. Arute, Jr., West Avon; Franklin T. Batson, Riverton; Hubert F. Callahan, New Hartford; Joseph M. David, Windsor; Stanley J. Dombrowski, Winsted; Howard B. Hinman, Burlington; Edward F. Killian, Jr., East Granby; Marino Lucafo, Farmington; Leroy E. Millard, Colebrook; Ernest J. Millerick, Plainville; J. Harwood Norton, Jr., Bristol; Anthony Pacilio, Granby; James A. Ransom, East Hartland.

NAUGATUCK VALLEY RIVER CONTROL COMMISSION

(Appointed by the Governor, for two years, Special Acts, November Special Session, 1955, No. 52. Address: 30 Holmes Ave., Waterbury 06710.)

(Nine members to be appointed by the Governor.)

THAMES RIVER VALLEY FLOOD CONTROL COMMISSION

(Appointed by the Governor, with the advice and consent of the Senate, for six years, and until a successor is appointed and has qualified, Sec. 25-102, Gen. Stat. Compensation of members, necessary expenses. Address: Chm., Samuel T. Sheard, Sturbridge, Mass. 01566.)

John E. Becker, New Canaan, July 1, 1976. Mrs. Edna Gilman, Gilman, July 1, 1978. William S. Wise, Hartford, July 1, 1980.

FIVE MILE RIVER COMMISSION

(Appointed by the Governor, for four years, and until a successor is appointed and has qualified, Sec. 15-26a, Gen. Stat. Address: Chm., 140 Five Mile River Rd., Darien 06820. Tel., 655-3364.)

Chm., David M. Sinclair, Darien; Alexander B. Adams, Norwalk; Stafford Campbell, Darien; Edward Wanton Smith, Norwalk, March 1, 1976.

SOLDIERS, SAILORS AND MARINES

SOLDIERS, SAILORS AND MARINES' FUND

(Sec. 27-138, Gen. Stat. Salary, Adm., \$15,420; Asst., \$12,886. Address: 645 Farmington Ave., Hartford 06105. Tel., 566-2260.)

Administrator, William J. Pomfret, Asst. Administrator, Thomas J. Sweeney.

Board of Trustees, Alden A. Ives, State Treasurer.

TAXES

STATE TAX DEPARTMENT

(Appointed by the Governor, with the advice and consent of either House of the General Assembly, for four years, Secs. 4-6, 4-7, Gen. Stat. Salary, Comr., \$30,195; Deputy Comr., \$25,523. Address: 92 Farmington Ave., Hartford. Tel., 566-7120.)

TAX COMMISSIONER (Tel., 566-7120)

Comr., F. George Brown, Bridgeport, March 1, 1975; Deputy Comr., Everett C. Paluska, Ellington; Personal Secy. to Tax Comr., Elizabeth J. Kayser, East Granby; Personal Secy. to Deputy Tax Comr., Marjorie C. Chatterton, East Hartford; Exec. Aide, John M. Minicucci, II, Naugatuck.

ADMINISTRATIVE DIVISION (Tel., 566-4189)

Dir., Patrick Marangell, North Haven; Personnel Officer, Clarence A. Sylvester, Willimantic; Business Manager, Ernest V. Wallin, Bridgeport (Ext. 4347); Data Processing Operations Chief, Ronald Dixon, Tolland.

LEGAL (Tel., 566-2505)

Asst. Attys. General, Richard K. Greenberg, East Hartford; Ralph G. Murphy, Torrington; *Tax Atty.*, Solomon J. Karam, New Britain; *Secy.*, Virginia C. Parone, Hartford.

BUSINESS AND PERSONAL TAXES DIVISION (Tel., 566-3892)

Dir., Francis E. Carrigan, West Hartford; *Asst. Dirs.*, Seymour S. Rosenzweig, New Britain; Thomas H. Russell, West Hartford; *Unit Supvr.*, Edward Bajorski, Kensington.

SALES, USE AND EXCISE TAX DIVISION (Tel., 566-4626)

Dir., Charles J. Daly, West Hartford; *Asst. Dirs.*, Vincent J. Hryniwicz, West Suffield; Terence J. O'Neil, Winsted; *Unit Supvrs.*, *Sales and Use Tax*, George Bonner, New Haven; Lemuel R. Custis, Wethersfield; *Bridgeport Office*, Charles J. Keegan, Trumbull; *Hartford Branch Office*, James Macary, Waterbury; *New Haven Office*, Lewis L. Friedland, Woodbridge; *Norwich Office*, Peter J. Purcell, Wallingford; *Waterbury Office*, Lester J. Julianelle, Hamden; *Unit Supvrs.*, *Excise Taxes*, Robert J. Brown, Hamden; Philip D. Driscoll, New Britain; William J. Moran, Cheshire; Clement N. Williams, Cromwell.

COLLECTIONS AND ACCOUNTING DIVISION (Tel., 566-5996)

Dir., Edward R. D. Martin, West Hartford; *Asst. Dir.*, Milton Kramer, Rocky Hill; *Unit Supvrs.*, Raymond Campbell, Norwich; Raye E. Ingento, New Haven; Maxwell A. McGloin, Rocky Hill; Robert J. Reardon, Windsor.

Serving Officers, James Elefante, New Haven; Fred Yarger, Higganum.

INHERITANCE TAX DIVISION (Tel., 566-3252)

1st Asst. Tax Comr., Robert J. Hale, Glastonbury; *Exec. Asst.*, Martha S. Geer, West Simsbury; *Chief Inheritance Tax Atty.*, Seymour M. Alpert, West Hartford; *Inheritance Tax Attys.*, James F. Dawson, New Britain; John M. Dunham, West Hartford; Morris L. Klein, West Hartford; Irving L. Levine, West Hartford; Albert E. Sheary, New Britain; Edward J. Turbert, West Hartford; *Chief Tax Examiner*, Mary Zyiewski, New Britain.

MUNICIPAL TAX DIVISION (Tel., 566-5687)

Dir., Benjamin R. Cholewa, Wethersfield; *Asst. Dir.*, Philomena J. Chiodo, New Britain; *Research Analyst*, Mary T. Winn, East Windsor; *Municipal Assessment Agent*, Richard L. Prendergast, South Windsor.

TAX RESEARCH DIVISION (Tel., 566-5289)

Director, John F. Tarrant, New Haven.

TRANSPORTATION

DEPARTMENT OF TRANSPORTATION

COMMISSIONER OF TRANSPORTATION (Appointed by the Governor, with the advice and consent of either House of the General As-

sembly, for four years, Secs. 4-6, 4-7, Gen. Stat.; see Sec. 13b-6. Salary, Comr., \$35,010; Deputy Comr., \$33,231. Address: 24 Wolcott Hill Rd., Wethersfield 06109. Tel., 566-3477.)

Comr., Joseph B. Burns, West Hartford, March 1, 1975; *Asst. to Comr.*, Mrs. Carolyn V. Kronen, East Hartford; *Deputy Comr.*, *Transportation*, James F. Shugrue, Wethersfield, appointed. *Dir. of Communications*, William E. Keish, Jr., New Haven; *Public Information Supvr.*, Joseph J. Levine, West Hartford; *Equal Opportunity Coordinator*, John F. Hogan, Meriden; *Emergency Planning Officer*, James W. Larson, Jr., West Hartford; *Dir.*, *Environmental Section*, Robert W. Gubala, Rocky Hill; *Supvr.*, *Management Services*, Norman Dupuis, East Hartford; *Legislative and Administrative Advisor*, William J. Lynch.

BUREAU OF ADMINISTRATION (Sec. 13b-9, Gen. Stat. Salary, Deputy Comr., \$25,676. Address: 24 Wolcott Hill Rd., Wethersfield 06109. Tel., 566-4748.)

Deputy Comr., Edmund J. Mickiewicz, East Hartford, appointed. *Chief of Data Processing*, Arthur S. Nowell, East Hartford; *Personnel Dir.*, Daniel S. Muirhead, Newington; *Asst. Personnel Dir.*, Stephen J. Negri, Newington; *Safety Dir.*, John J. Guilmartin, Wethersfield; *Acting Training Coordinator*, Daniel P. Young, Glastonbury; *Dir. of Fiscal Services*, Elbert T. Ellsworth, West Hartford; *Asst. Dir. of Fiscal Services*, Joseph W. Tambutto, Newington; *Chief Management and Financial Examiner*, Frank R. Sablone, Wethersfield; *Purchases Coordinator*, William J. Harvey, Windsor; *Acting Dir. of Tolls, Concessions and Security*, William F. Sullivan, Hamden; *Stores Supt.*, James E. Lewis, Middletown.

Acting Dir. of Staff Services, John J. McGill, Norwich; *Chief of Programming and Scheduling*, John J. McGill, Norwich; *Supvr. of Business Services*, Walter T. Petry, Hartford; *Chief of Property Control*, Nicholas H. Juliano, Rocky Hill.

BUREAU OF AERONAUTICS (Sec. 13b-40, Gen. Stat. Salary, Deputy Comr., \$22,444. Address: 24 Wolcott Hill Rd., Wethersfield 06109. Tel., 566-4594.)

Deputy Comr., Herbert S. LaRosa, New Hartford, appointed. *Acting Airport Operations Mgr.*, Robert F. Juliano, Granby; *Chief Aeronautics Insp.*, David E. Rosser, East Granby; *Acting Airport Engr.*, John A. Girard, Norwich; *Aviation Special Services Coordinator*, George T. Prior, West Hartford.

STATE AIRPORTS

Bradley International Airport, Windsor Locks, *Mgr.*, Herbert A. Preissner; Trumbull Airport, Groton, *Mgr.*, John Raissi; Hartford-Brainard Airport, Hartford, *Mgr.*, David E. Rosser; Danielson Airport, Danielson, *Mgr.*, vacancy; Waterbury-Oxford Airport, Oxford, *Mgr.* (Acting), George M. Roohr.

BUREAU OF HIGHWAYS (Sec. 13b-25, Gen. Stat. Salary, Deputy Comr., \$30,654. Address: 24 Wolcott Hill Rd., Wethersfield 06109. Tel., 566-3854.)

Deputy Comr., George S. Koch, Hartford, appointed. *Aide*, Robert A.

Nyser, Wethersfield; *Aide*, Cornelius J. Downes, West Hartford. *Acting Transportation Chief Engr.*, William L. Huntington, Norwich.

Dir. of Engineering, Thomas E. Cressey, Glastonbury; *Dir. of Construction*, John R. Sweeney, Wethersfield; *Dir. of Maintenance*, Armand J. Millard, Montville; *Mgr. of Engr. Services*, Karl F. Crawford, Norwich; *Mgr. of Traffic*, vacancy; *Mgr. of Design*, David S. Johnson, Branford; *Engr. of Municipal Systems*, Earle R. Munroe, Wethersfield; *Engr. of Bridges and Structures*, vacancy; *Project Engr.*, Groton-New London Bridge, John F. Cavanaugh, Newington; *Supvr. of Highway Design*, George H. Hubbard, Milford; *Engr. of Bridge Design*, Edmund T. Koenig, West Hartford; *Engr. of Design Development*, Andrew D. Kennedy, Hartford; *Acting Engr. of Design Consultants*, Edwin J. Fijol, Longmeadow; *Engr. of Surveys*, Stanley L. Allen, Danielson; *Engr. of Geodetic Surveys*, Edward J. Sullivan, Wethersfield; *Engr. of Plans Processing*, Charles H. Romanowski, Manchester; *Engr. of Utilities*, James O. McCaw, Lebanon; *Engr. of Soils and Foundations*, Clement Zawodniak, Wethersfield; *Engr. of Research and Development*, Charles E. Dougan, Enfield; *Transp. Chief of Materials Testing*, Louis Perricone, Newtown.

Chief of Specifications, vacancy; *Chief of Roadside Development*, Richard F. Burgess, Niantic; *Chief of Hydraulics and Drainage*, James C. Spencer, Wethersfield; *Chief of Traffic Engr.*, Frank M. D'Addabbo, New Britain; *Chief of Traffic Engr. Services*, Raymond Monteleone, Niantic; *Acting Engr. of Traffic Admin.*, Richard J. Haley, Hartford; *Chief of Construction (Acting)*, Philip J. Stark, New Milford.

DISTRICT NO. 1—ROCKY HILL—1107 Cromwell Ave. 06067. Tel., 566-4495. *District Engr. Mgr.*, John S. Hird, South Windsor; *Div. Engr.-Surveys and Plans*, Victor Larson, Windsor; *Div. Engr.-Construction*, Edward J. Joyce, Plainville; *District Maintenance Mgr.*, Raymond W. Mather, West Willington.

DISTRICT NO. 2—NORWICH—171 Salem Tpke. 06360. Tel., 889-3301. *District Engr. Mgr.*, Joseph D'Aquila, Norwich; *Div. Engr.-Surveys and Plans*, James F. Burns, North Franklin; *Div. Engr.-Construction*, Donald E. Foley, Norwich; *District Maintenance Mgr.*, Raymond G. Main, Ledyard.

DISTRICT NO. 3—NEW HAVEN—140 Pond Lily Ave. 06515. Tel., 387-2501. *District Engr. Mgr.*, William E. Delehanty, West Haven; *Div. Engr.-Surveys and Plans*, Philip B. Swain, Jr., Rocky Hill; *Div. Engr.-Construction*, Walter W. Cox, Wallingford; *District Maintenance Mgr.*, Vincent G. Gerstner, Monroe.

DISTRICT NO. 4—NEW MILFORD—94 Railroad St. 06776. Tel., 354-5501. *District Engr. Mgr.*, Rowland R. Killingbeck, Ansonia; *Div. Engr.-Surveys and Plans*, Howard M. Hatch, Brookfield; *Div. Engr.-Construction*, Arthur B. Carlson, New Milford; *District Maintenance Mgr.*, Frederick R. Kelly, Orange.

BUREAU OF PLANNING AND RESEARCH (Sec. 13b-8, Gen.

Stat. Salary, Deputy Comr., \$21,636. Address: 24 Wolcott Hill Rd., Wethersfield 06109. Tel., 566-5214.)

Deputy Transportation Comr., John P. Sullivan, West Hartford. *Transp. Dir. of Planning*, John Drake, East Windsor; *Principal Acct.*, Jesse Bannister, Manchester; *Transp. Planning Mgr.*, (*Field Operations*), William A. Lazarek, Canton; *Transp. Planning Mgr.*, (*Highways*), Stephen M. Stolicny, Torrington; *Transp. Planning Mgr.*, (*Mass Transit*), Richard L. Leete, South Windsor; *Transp. Planning Mgr.*, (*Aeronautics*), Robert H. Carrier, Manchester; *Transp. Dir. of Research*, Lembit Vahur, East Hartford.

BUREAU OF RAIL AND MOTOR CARRIER SERVICES (Sec. 13b-33, Gen. Stat. Salary, Deputy Comr., \$22,444. Address: 24 Wolcott Hill Rd., Wethersfield 06109. Tel., 566-7044.)

Deputy Comr., F. Colin Pease, Simsbury, appointed. *Chief Transportation Exec. Officer (Truck)*, David C. Gold, Westport; *Chief Transportation Exec. Officer (Rail)*, Richard J. Philips, Milford.

GOVERNOR'S RAILROAD ADVISORY TASK FORCE

(Appointed by the Governor to serve at his pleasure. Address: Chm., 193 Whitehorn Dr., Guilford 06437.)

Ex-officio, Joseph B. Burns, Comr. of Transportation; Richard M. Stewart, Comr. of Commerce.

Chm., David A. Fink, Guilford; Sen. Harry S. Burke, East Hartford; Robert T. Cairns, Madison; State Rep. Francis J. Collins, Speaker of the House; Sen. Merritt M. Comstock, Essex; State Rep. Gennaro W. Frate, Darien; Mayor Nicholas A. Panuzio, Bridgeport; Sen. Romeo G. Petroni, Ridgefield; Joseph H. Schachter, Westport; Sturgis A. Sobin, Ansonia; State Rep. Gerald F. Stevens, Milford; Bruce A. Wilson, Vernon; Ronald E. Zooleck, Torrington, March 29, 1975.

CONNECTICUT TRANSPORTATION AUTHORITY

(Seven members appointed by the Governor, for four years; three by the Pres. Pro Tempore of the Senate and three by the Speaker of the House, for two years, Sec. 13b-11, Gen. Stat. Compensation of members, necessary expenses. Address: 24 Wolcott Hill Rd., Wethersfield 06109. Tel., 566-7044.)

Appointed by the Governor, *Chm.*, Robert T. Cairns, Madison, June 30, 1977. *Vice Chm.*, George J. Cahill, New Haven, June 30, 1975. *Secy.*, William R. Adams, New Canaan; John C. Fusaro, Stamford; Hugh M. Joseloff, West Hartford; Stewart B. McKinney, Fairfield, June 30, 1975. David A. Fink, Guilford, June 30, 1977.

Appointed by the Pres. Pro Tempore of the Senate, Thomas C. Milvae, Wethersfield; Richard J. Walters, Bloomfield, Feb. 1, 1975.

Appointed by the Speaker of the House, Robert Bliss, New Canaan; Frederick A. Freedman, Weston; Charles M. McCollam, Jr., Bethel, Feb. 1, 1975.

TRI-STATE REGIONAL PLANNING COMMISSION

(Public Act No. 74-338, Sec. 31. Compensation of members, necessary expenses.)

Connecticut members: Adolf G. Carlson, Comr. of Finance and Control; Joseph B. Burns, Comr. of Transportation; Robert T. Cairns, Chm., Conn. Transportation Authority; Horace H. Brown, Managing Dir., Planning and Budgeting Div., Dept. of Finance and Control, Mayor John D. Quine, Meriden.

CONNECTICUT-NEW YORK RAILROAD PASSENGER
TRANSPORTATION COMPACT

(Sec. 16-343, Gen. Stat. Address: 24 Wolcott Hill Rd., Wethersfield. Tel., 566-4904.)

Conn. members: Members of the Connecticut Transportation Authority.

BUREAU OF WATERWAYS (Sec. 13b-52, Gen. Stat. Salary, Deputy Comr., \$14,826. Address: State Pier, New London 06320. Tel., 443-4338.)

Deputy Comr., Roy Linden, Franklin, appointed.

STATE HARBOR COMMISSIONERS FOR
NEW HAVEN HARBOR

(Appointed by the Governor, with the advice and consent of the Senate, for five years, Special Laws, Vol. VII, pp. 287, 748; Sec. 13b-51, Gen. Stat. Compensation, none.)

Pres., Nicholas J. Rascati, New Haven, July 1, 1979. *Vice Pres.*, Clement Laurello, New Haven, July 1, 1975. *Clerk*, Robert P. Walck, West Haven, July 1, 1979. John W. Burrell, New Haven, July 1, 1976. Frank R. Juliano, New Haven, July 1, 1978.

HARBOR MASTERS

(Appointed by the Governor, for three years, and until a successor is appointed and qualified, Public Act No. 74-199.)

<i>Harbor</i>	<i>Master</i>	<i>Term Expires</i>
Branford	Michael Nardella	April 29, 1974
Bridgeport	Gilbert Zawadski	Jan. 4, 1974
Chester	Lance S. Parker, Sr.	July 1, 1977
Clinton	Cyril M. Stanley	July 21, 1975
Darien	Robert W. Dennis	July 1, 1977
East Haven	Vacancy	
Essex	Freeman L. Rolf	*May 20, 1973
Greenwich	Robert E. Chard	July 1, 1977
Groton	Nicholas Fast	July 1, 1977
Groton Long Point	David B. Walker, Jr.	May 26, 1974

<i>Harbor</i>	<i>Master</i>	<i>Term Expires</i>
Guilford	Henry J. Rotman	Feb. 25, 1975
Hamburd	Donald Reynolds	*Dec. 20, 1969
Hartford	Thomas M. Ganley, Jr.	Oct. 13, 1975
Lord's Point (Stonington)	Nelson B. Brown	Sept. 16, 1974
Lyme	Joseph H. Rhodes, Jr.	March 9, 1975
Madison	J. Milton Jeffrey	Sept. 18, 1975
Middletown	Charles W. Snow, Jr.	*Oct. 1, 1972
Milford	Allen G. Berrien	April 1, 1976
Mystic	William L. Ames	April 29, 1974
New Haven	Vincent J. Amarante	Sept. 17, 1974
New London	Robert C. Weller	March 29, 1976
Niantic	Harry S. Howard	*June 2, 1973
Noank	David H. Dunn	Sept. 8, 1975
Norwalk	Russell Frost III	May 26, 1974
Norwich	Henry A. Yeznach	Sept. 16, 1974
Old Lyme	Robert N. Roach	*July 19, 1971
Old Saybrook (Fenwick)	Edward T. Robb	May 9, 1976
Southport	H. Sumner Farwell	Sept. 5, 1975
Stamford	John M. Sheridan	July 1, 1974
Stonington	Alfred Fayal	April 29, 1974
Stratford	J. Fletcher Lewis	Sept. 18, 1975
Westbrook	David K. Russell	May 14, 1976
Westport	Joseph P. Kowalsky	Oct. 13, 1974
Wethersfield Cove	Ronald E. Temple	*Dec. 5, 1972

DEPUTY HARBOR MASTERS

<i>Harbor</i>	<i>Deputy Master</i>	<i>Term Expires</i>
Chester	Lance S. Parker, Jr.	July 1, 1977
Darien	Edward Devers	April 19, 1976
East Haven	Frank Piergrossi, Jr.	March 1, 1976
Guilford	Eugene R. Norton	April 30, 1974
Lord's Point (Stonington)	Salvator A. Galetta	Sept. 16, 1974
Madison	Robert Maxted	Sept. 18, 1975
Mystic	James C. Burbank	March 8, 1976
New London	John L. Prentis	Aug. 10, 1974
Niantic	Eugene Schultz	*May 24, 1971
Norwalk	William Lafontaine	May 28, 1974
Stamford	Walter Long	Aug. 5, 1974
Stonington	William A. Pray, Jr.	March 7, 1976
Westbrook	Daniel Carter	May 14, 1976
Westport	Edwin K. Dimes	June 30, 1974
Wethersfield Cove	Albert R. Devanney, Jr.	*Dec. 5, 1972

*To serve until successor is appointed and qualified.

INTER-DEPARTMENT TRAFFIC COORDINATING COMMITTEE

(Appointed by the Governor to serve at his pleasure. Address: Chm., 60 State St., Wethersfield 06109. Tel., 566-2076.)

Chm., Mati Koiva, Acting Comr. of Motor Vehicles; William E. Adint, Exec. Dir., Conn. Safety Commission; Cleveland B. Fuessenich, Comr. of State Police; David H. Jacobs, Chief Judge, Circuit Court; David R. Jacobson, Consultant, Driver and Safety Ed., State Dept. of Education; Joseph B. Burns, Comr. of Transportation; Norman C. Booth, Highway Safety Program Admr., DOT.

CONNECTICUT SAFETY COMMISSION

(Appointed by the Governor, for six years, Sec. 14-315, Gen. Stat. Salary, Exec. Dir., \$14,474. Compensation of members, none. Address: Exec. Dir., Room 500, 79 Elm St., Hartford. Tel., 566-3030.)

Chm., Paul F. Haas, West Hartford, July 1, 1975. *Vice Chm.*, Victor E. Leonard, Sr., Cos Cob, July 1, 1975. John L. Henley, South Glastonbury; Hickey J. Lubus, Danbury; Stanley F. Massari, Stamford; Charles N. Mitchell, West Hartford; John F. Murphy, III, Trumbull; Albert E. Rivers, Danielson, July 1, 1975. Ernest E. Brooks, Southington; Morris L. Burr, Hampton; William M. Houldin, Washington; Carl Lemb, Brookfield Center; Cyril F. Mower, Milford; Albert N. Wollenberg, Terryville, July 1, 1977. William J. Hilliard, Hartford; Judge David H. Jacobs, Meriden; Theodore J. Kowalski, Sr., Wallingford; Eva W. Nair, West Hartford; George H. Peterson, Granby; Judge Jay E. Rubinow, Manchester; Mrs. Grace Taylor, Meriden, July 1, 1979.

Exec. Director, William E. Adint; *Asst. Dir.*, Dwight W. Pratt.

STATE TRAFFIC COMMISSION

(Sec. 14-298, Gen. Stat. Compensation of members, none as State Traffic Commission. Address: William W. Stoeckert, Exec. Secy., 186 Newington Rd., West Hartford 06110. Tel., 236-3581.)

Chm., Joseph B. Burns, Comr. of Transportation; *Secy.*, Mati Koiva, Acting Comr. of Motor Vehicles; Cleveland B. Fuessenich, Comr. of State Police.

VETERANS

VETERANS HOME AND HOSPITAL COMMISSION

(Appointed by the Governor, for eight years, and until a successor is appointed and has qualified, Sec. 27-104, Gen. Stat. Compensation of members, none. Address: 287 West St., Rocky Hill 06067. Tel., 529-2571.)

Chm., Dr. Frank Mongillo, New Haven, July 1, 1977. *Vice Chm.*, Robert R. Cherlin, West Hartford, July 1, 1979. *Secy.*, Louis E. Molinaro, North Grosvenor Dale, July 1, 1977. *Treas.*, Joseph H. Cermak, Middletown, July 1, 1975. Leonard P. Goodin, Waterbury, July 1, 1975. John L. Levitow, Plainville, July 1, 1979. Col. Warren B. Lindquist, Rocky Hill; Michael D. Santomasso, West Hartford, July 1, 1981.

Commandant, Colonel Robert J. Beckwith.

VETERANS HOME AND HOSPITAL
STATE OF CONNECTICUT, ROCKY HILL

(Rated capacity, 1,104. Home, 754. Hospital, 350. Total enrollment, Jan. 1, 1974, 985. Value of real property, June 30, 1973, \$10,678,572.)

Managers: The Veterans Home and Hospital Commission.

OFFICERS OF THE HOME AND HOSPITAL.—*Commandant*, Col. Robert J. Beckwith; *Asst. Commandant*, Col. George M. Fusco; *Exec. Officer, Hospital*, Maj. Guerin J. Agostinelli; *Exec. Officer, Home*, Maj. Alexander A. Kaczynski; *Dir. of Food Services*, Capt. James J. McKinnon, Jr.; *Dir. of Veterans' Home Life*, Capt. Bruce H. Ey; *Finance Officer*, Capt. Raymond T. McMahon; *Supvr. Plant and Maintenance II*, Capt. Vincent W. Hedges; *Supvr. Plant and Maintenance I*, Lt. Franklyn E. Bradley; *Security Officer in Charge*, Capt. Albert L. Abelhauser; *Supvr. of State Aid to Veterans*, Perry M. Gallup; *Chief of Staff*, Vincent J. Morrissey, M.D.; *Urologist*, John W. Lee, M.D.; *Chief of Urology*, Charles E. Jacobson, Jr., M.D.; *Chief of Dermatology*, Neville Kirsch, M.D.; *Chief of Medicine*, Ludmil A. Chotkowski, M.D.; *Chief of Neuro-Surgery*, Salo J. Silbermann, M.D.; *Chief of Ophthalmology*, Henry L. Birge, M.D.; *Chief of Orthopedics*, Anthony V. Nevulis, M.D.; *Chief of Otorhinolaryngology*, James M. Toomey, M.D., D.M.D.; *Chief of Physical Medicine and Rehabilitation*, Herman L. Kamenetz, M.D.; *Chief of Psychiatry*, Charles I. Solomon, M.D.; *Chief of Surgery*, John O'Leary Nolan, M.D.; *Anesthetist*, Wyma I. Dale, M.D.; *Orthopedist*, Geza O. Benkovich, M.D.; *Pathologist*, Lok Sin Koay, M.D., (Prov.); *Acting Chief of Radiology*, Sidney L. Cramer, M.D.; *Internists*, Chandra K. Agarwal, M.D.; Rinaldo J. Cavalieri, M.D.; Nicholas E. Creaturo, M.D.; Theodore Czuj, M.D.; Leizor Kessel, M.D.; Peter Laube, M.D.; Lawrence G. M. Lydon, M.D.; Vincent J. Morrissey, M.D.; Nancy R. Powell, M.D.; Vasudeva Ranganathan, M.D.; Menelick Roland, M.D.; Mary A. Tummillo, M.D.; *Professional Specialist-Podiatry*, Oscar Rutstein, Pod.D.; *Professional Specialist-Dentistry*, Abraham Weinberg, D.D.S.; *Dir. of Nursing*, Joan E. Froehlich, R.N.; *Catholic Chaplain*, Rev. Thomas E. Berberich; *Jewish Chaplain*, Rabbi Henry Okolica; *Protestant Chaplain*, Rev. William A. Ruppard; *Volunteer Services Chief I*, Mrs. Marjorie W. Goodale.

VETERANS' BONUS APPEAL BOARD

(Public Act No. 73-525. Address: Chm., State Armory, Hartford 06115.)

Chm., Maj. Gen. John F. Freund, Adjutant General; Atty. Gordon T. Allen; Nathan G. Agostinelli, State Comptroller.

PUBLIC WELFARE

STATE WELFARE DEPARTMENT

WELFARE COMMISSIONER (Appointed by the Governor, with the advice and consent of either House of the General Assembly, for four

years, Secs. 4-6, 4-7, Gen. Stat. Salary, Comr., \$30,282. Deputy Comr., \$25,598. Address: 110 Bartholomew Ave., Hartford 06106. Tel., 566-2008.)

Comr., Nicholas Norton, North Westchester, March 1, 1975; *Deputy Comr.*, Henry F. Boyle, New Hartford.

DISTRICT OFFICE 1—2550 Main St., Hartford 06103. Tel., 566-5730.

DISTRICT OFFICE 2—194 Bassett St., New Haven 06511. Tel., 787-6181.

DISTRICT OFFICE 3—434 State St., Bridgeport 06603. Tel., 384-1761.

DISTRICT OFFICE 4—279 Main St., Norwich 06360. Tel., 889-2351.

DISTRICT OFFICE 6—79 Linden St., Waterbury 06702. Tel., 573-1211.

DISTRICT OFFICE 7—117 Main St. Ext., Middletown 06457. Tel., 347-4411.

DISTRICT OFFICE 8—1642 Bedford St., Stamford 06905. Tel., 348-9245.

CITIZENS' ADVISORY COMMITTEE ON WELFARE

(Appointed by the Governor, for four years, Sec. 17-8, Gen. Stat. Compensation of members, necessary expenses. Address: 110 Bartholomew Ave., Hartford 06106. Tel., 566-2008.)

Ex-officio, Nicholas Norton, Welfare Comr.

Chm., Michael Gratt, Bridgeport, July 1, 1975. Mrs. Lynn Barstow, East Granby; Mrs. Osceola Brooks, Woodbridge; Robert O. Brown, Ledyard; Mrs. Jennie DiGiandomenico, Middletown, July 1, 1975. Arthur W. Curtis, North Westchester; Bradley Fuller, Tolland; Mrs. Joann B. Jepson, New Milford; Carlton H. Winslow, Wallingford, July 1, 1977.

INTERSTATE COMPACT ON WELFARE SERVICES

(Appointed by the Governor, Sec. 17-21b, Gen. Stat. Address: 110 Bartholomew Ave., Hartford 06106. Tel., 566-2008.)

Administrator, Nicholas Norton, Welfare Comr.

INTERSTATE COMPACT ON THE PLACEMENT OF CHILDREN

(Sec. 17-81a, 17-81h, Gen. Stat. Address: 110 Bartholomew Ave., Hartford 06106.)

Administrator, Nicholas Norton, Welfare Comr.

MEDICAL ADVISORY COMMITTEE

Kenneth Brandon, M.D., Hartford; Sidney Cramer, M.D., Hartford; Jerry Crawford, M.D., Hartford; I. H. Friedberg, M.D., Newington; Charles Jacobson, M.D., Manchester; Howard Root, M.D., New Britain; Frederick Weber, M.D., Greenwich.

BI-PARTISAN COMMITTEE TO HEAR GRIEVANCES ON TOWN CLAIMS FOR GENERAL ASSISTANCE REIMBURSEMENTS

(Three Senators appointed by the Pres. Pro Tempore of the Senate and three Representatives appointed by the Speaker of the House, Sec. 17-292b, Gen. Stat. Compensation of members, \$25 per day and necessary expenses. Address: 110 Bartholomew Ave., Hartford 06106. Tel., 566-2550.)

Senators Lawrence J. DeNardis, Hamden; George C. Guidera, Weston; William J. Sullivan, Waterbury.

Reps. Bernard P. Auger, Putnam; Samuel S. Freedman, Westport; Astrid T. Hanzalek, Suffield.

CUBAN REFUGEE PROGRAM COMMITTEE

(Appointed by the Governor to serve at his pleasure.)

Chm., Nicholas Norton, Welfare Comr.; Douglas S. Lloyd, M.D., Comr. of Health; Jack A. Fusari, Labor Comr.; Mark R. Shedd, Comr. of Education.

DEPARTMENT ON AGING

COMMISSIONER ON AGING (Appointed by the Governor, with the advice and consent of either House of the General Assembly, for four years, Secs. 4-6, 4-7, Gen. Stat. Address: Room 318, 90 Washington St., Hartford. Tel., 566-2480.)

Comr., Mother M. Bernadette de Lourdes, O. Carm., Trumbull.

ADVISORY COUNCIL ON AGING

(Sec. 17-136, Gen. Stat. Compensation of members, necessary expenses. Address: Room 318, 90 Washington St., Hartford. Tel., 566-2480.)

Ex-officio, Chm., Mother M. Bernadette de Lourdes, O. Carm., Comr. on Aging; Nicholas Norton, Welfare Comr.; Douglas S. Lloyd, M.D., Comr. of Health; Ernest A. Shepherd, Comr. of Mental Health; Mark R. Shedd, Secy., State Board of Education; Susan Hobbie Bennett, Acting Comr. of Community Affairs; Barbara B. Dunn, Comr. of Consumer Protection; Jack A. Fusari, Labor Comr.

Appointed by the Governor, *Chm.*, Mother M. Bernadette de Lourdes, O. Carm., Trumbull, August 1, 1977. Howard W. Buckley, Unionville; Mrs. Fannie Gabriel, Bloomfield; Mrs. Margaret Hetzel, Middlebury; Charles Rietdyke, Wolcott, August 1, 1975. Douglas A. Beals, Bristol; Dr. John E. Rogers, Manchester; vacancy, August 1, 1977.

Appointed by the Pres. Pro Tempore of the Senate, Senators Harry S. Burke, East Hartford; Samuel B. Hellier, West Mystic; Jay W. Jackson, West Hartford; Ruth O. Truex, Wethersfield, August 1, 1975.

Appointed by the Speaker of the House, Reps. Abijah U. Fox, Greenwich; Francis J. Mahoney, Manchester; Natalie Rapoport, Waterbury; Richard H. Wagner, Niantic, August 1, 1975.

Exec. Secretary, Sholom Bloom.

CONNECTICUT GOVERNOR'S COMMITTEE
ON EMPLOYMENT OF THE HANDICAPPED

(Public Act No. 73-274. Compensation of members, necessary expenses. Address: 200 Folly Brook Blvd., Wethersfield 06109. Tel., 566-4298.)

Honorary Chm., Thomas J. Meskill, Governor; *Chm.*, Mrs. Marion W. Keller, Bloomfield; *Vice Chm.*, Arnold Lawrence, Manchester; *Secy.*, Cyrus G. Flanders, Windsor Locks; *Treas.*, Charles E. Reiche, Hartford; Bernard Berner, Ed.D., West Haven; Joseph Cermak, Middletown; Frederick M. Dickerson, Ph.D., West Hartford; Arthur L. DuBrow, Wethersfield; Theodore W. Hatcher, Waterbury; William F. Hill, Norfolk; William Lee, M.D., New Britain; R. David Morrill, Hartford; Frederick W. Novis, Ph.D., West Hartford; Mrs. Marguerite L. Pallotti, Avon; James S. Peters, II, Ph.D., Avon; Amalia M. Toro, Wethersfield; Anthony J. Zienka, New Britain.

Exec. Secretary, Harold F. May, New Britain.

GOVERNOR'S COMMITTEE ON FITNESS

(Appointed by the Governor to serve at his pleasure. Compensation, none. Address: Chm., Hamden High School, 2040 Dixwell Ave., Hamden 06514. Tel., 248-9311.)

Chm., Joseph F. Bruno, Hamden; Dr. Albert A. Alexander, Manchester; Miss Marian L. Arnold, Bloomfield; Matthew Barberi, Hamden; Howard Brown, Suffield; Luca E. Celentano, M.D., New Haven; Mary U. Grande, Hamden; Louis E. Jacobsen, New Haven; Dr. Joseph J. Kristan, Rockville; John T. Macdonald, Pomfret Center; Brainerd Peck, Morris; Allan Rubin, New Haven; Comdr. Carl W. Selin, New London; George Van Bibber, Storrs.

WOMEN'S RIGHTS

PERMANENT COMMISSION ON THE STATUS OF WOMEN

(Public Act No. 73-559. Salary, Exec. Dir., \$16,216. Address: 6 Grand St., Hartford 06106. Tel., 566-5702.)

Appointed by the Governor, Prof. Ellen A. Peters, Hamden, June 30, 1974. Prof. Craig Shea, West Hartford, June 30, 1975. Dr. Suzanne S. Taylor, Mansfield Center, June 30, 1976. Mrs. Janet M. Wildman, Washington, June 30, 1977. Mrs. Ruth Church, Winsted, June 30, 1978.

Appointed by the Pres. Pro Tempore of the Senate, *Chm.*, Mrs. Minerva H. Neiditz, West Hartford, June 30, 1977. Mrs. Chase Going Woodhouse, Baltic, June 30, 1975. Mrs. Elizabeth Spalding, Greenwich, June 30, 1976. Miss Dorothy S. Kimball, West Haven, June 30, 1978.

Appointed by the Speaker of the House, Ms. Elizabeth Rawles, Bloom-

field, June 30, 1975. Ms. Barbara Lifton, Hamden, June 30, 1976. Mrs. Kathleen O'Leary McGuire, Ellington, June 30, 1977. Mrs. Ann Menousek, Washington, June 30, 1978.

Exec. Director, Kay V. Bergin, Waterbury.

**STATE BOARDS, COMMISSIONS AND COMMITTEES
ESTABLISHED BY THE 1974 GENERAL ASSEMBLY**

AMERICAN AND FRANCOPHONE CULTURAL COMMISSION

(Public Act No. 74-225. Commission shall consist of seven members appointed by the Governor.)

CONNECTICUT LAW REVISION COMMISSION

(Public Act No. 74-132. Commission shall consist of the Pres. Pro Tempore of the Senate or his designee, Speaker of the House or his designee; two members appointed by the Pres. Pro Tempore of the Senate; two by the Speaker of the House, and five by the Governor.)

**COMMISSION ON THE EDUCATIONAL AND INFORMATIONAL
USES OF CABLE TELECOMMUNICATIONS**

(Special Act No. 74-111. Commission shall consist of four members of the joint standing committee on education appointed by the chairmen of said committee, and twenty-one members appointed by the Governor.)

**COMMISSION TO STUDY CONNECTICUT'S
CHILD WELFARE SYSTEM**

(Special Act No. 74-92. Commission shall consist of thirteen members as follows: House and Senate chairmen of the joint standing committee on corrections, welfare and humane institutions; the House and Senate chairmen of the joint standing committee on human rights and opportunities; chief judge of the juvenile court; Welfare Comr.; Comr. of Children and Youth Services; six public members, two appointed by the Pres. Pro Tempore of the Senate, two by the Speaker of the House and one each by the Senate and House Minority Leaders.)

**COMMISSION TO STUDY AND REPORT ON THE TRANSFER OF
PSYCHIATRIC AND OTHER RELATED SERVICES FOR
CHILDREN UNDER THE AGE OF EIGHTEEN FROM THE
DEPT. OF MENTAL HEALTH TO THE DEPT. OF CHILDREN
AND YOUTH SERVICES**

(Special Act No. 74-52. Commission shall consist of nine members as follows: Comr. of Mental Health; Comr. of Children and Youth Services; Chm., State Board of Education; Chm., Mental Health Board; Assoc. Comr. of Children and Adolescent Services, Dept. of Mental Health, and four public members appointed by the Governor.)

COMMISSION TO STUDY THE RETIREMENT SYSTEMS FOR TEACHERS AND STATE EMPLOYEES

(Special Act No. 74-66. Commission shall consist of the following members: Senate and House chairmen and Senate and House ranking minority members of the joint standing committee on public personnel and military affairs; Comr. of Finance and Control; Comr. of Personnel and Adm.; chairmen of the State Employees' Retirement Commission and the State Teachers' Retirement Board; State Comptroller, and six members appointed by the Governor.)

COMMITTEE TO STUDY THE SOLICITATION OF RIDES IN MOTOR VEHICLES

(Special Act No. 74-54. Committee shall consist of nine members as follows: Three members appointed by the Pres. Pro Tempore of the Senate; three by the Speaker of the House, and three by the State Traffic Commission.)

PUBLIC DEFENDER SERVICES COMMISSION

(Public Act No. 74-317. Commission shall consist of seven members as follows: Two members appointed by the Chief Justice of the Supreme Court; one member each by the Pres. Pro Tempore of the Senate, Speaker of the House, Senate and House Minority Leaders, and the chairman by the Governor.)

STATE BOARD OF SUBSURFACE SEWAGE DISPOSAL SYSTEM EXAMINERS

(Public Act No. 74-341. Board shall consist of the Comr. of Health, Comr. of Environmental Protection or their designees, and three members appointed by the Governor.)

COMMISSIONERS OF DEEDS IN CONNECTICUT
FOR OTHER STATES

FLORIDA.—Luther O. Foulk, *Stratford*; Abraham I. Gordon, *Bridgeport*.

MASSACHUSETTS.—Ann F. Reardon, *Portland*; Rachel E. Smith, *Manchester*.

NEW YORK.—Robert H. Andrews, *Glastonbury*; Jolyan A. Butler, *Wind-
sor*; Margaret E. DiBacco, *East Hartford*; Hugh B. Dougherty,
Greenwich; Abraham I. Gordon, *Bridgeport*; Joseph A. Izzillo, *Green-
wich*; Frank A. Kelly, Jr., *Newington*; Lawrence E. Kristoff, *Green-
wich*; William J. Murray, *Stamford*; Halford W. Park, Jr., *Old Green-
wich*; Ann F. Reardon, *Portland*; George R. Reid, *Wilton*; Murray
Sargent, Jr., *Westport*; Carleton A. Scofield, *Ridgefield*; Rachel E.
Smith, *Manchester*; Frank R. Straub, *Greenwich*; Hilja A. Syri,
Newington; Robert N. Talarico, *Danbury*; Effie Tchakirides, *South-
ington*; Herbert B. Wanderer, *Brookfield Center*; Mildred O. Weeks,
Byram.

COMMISSIONERS OF DEEDS FOR THE STATE OF
CONNECTICUT IN OTHER STATES

ILLINOIS.—James H. Houston, *Herrin*.

MASSACHUSETTS.—Ralph M. Seal, *Bristol*; Henry F. Simonds, *East-
ham*; O. Bradley Latham, *Reading*.

NEW JERSEY.—Robert G. Haag, *Chatham*; Graham S. McLean, *Kear-
ney*; Arthur W. Garrabrant, *Newark*.

NEW YORK.—*Port Chester*: Edgar J. Bitz, Milton K. Kavey, Monroe
Y. Mann, Robert J. McKeever, Dominick D. Pierro, Russell J. Shaw,
William C. Young.

RHODE ISLAND.—Mrs. Shirley A. Rae, *Misquamicut*; Chester J. Collier,
Roger G. Scott, *Providence*; Anthony H. Serio, *Washington*; Bruce
R. Carson, William Angelo Konturas, James J. Mackin, Mrs. Cyn-
thia A. O'Brien, Richard M. Webb, *Westerly*.

STATE GOVERNMENT—JUDICIAL

STATE COURTS

(Justices of the Supreme Court and Judges of the Superior Court are appointed by the General Assembly, on nomination by the Governor, for terms of eight years. Judges of the Court of Common Pleas, the Circuit Court, and the Juvenile Court are appointed by the General Assembly, on nomination by the Governor, for terms of four years.)

SUPREME COURT

Chief Justice (Salary, \$40,000), Charles S. House, Manchester; office, Supreme Court Bldg., Hartford, May 14, 1971-1979.

Justices (Salary, \$36,000), John P. Cotter, West Hartford; office, Supreme Court Bldg., Hartford, July 1, 1965-1981. Louis Shapiro, Farmington; office, Supreme Court Bldg., Hartford, April 21, 1970 until February 7, 1975. Alva P. Loiselle, Willimantic; office, Supreme Court Bldg., Hartford, May 14, 1971-1979; Herbert S. MacDonald, North Haven; office, Court House, New Haven, April 29, 1972-1980. Joseph W. Bogdanski, Meriden; office, Supreme Court Bldg., Hartford, December 2, 1972-1980.

Chief Court Administrator (A Justice of the Supreme Court, appointed by the General Assembly, on nomination by the Governor, for a term of four years, salary, \$38,000), John P. Cotter, Supreme Court Bldg., Hartford, P.O. address, Box 1350, Hartford, July 1, 1965-1977.

Reporter of Judicial Decisions, Atty. Donald H. Dowling, *Deputy Reporter of Judicial Decisions*, Atty. Kathryn Miller, Supreme Court Bldg., Hartford. *Clerk at Hartford*, Atty. Thomas H. Abraham, 95 Washington St., Hartford; P.O. address, Drawer D, Station A, Hartford 06106. (Each Clerk of the Superior Court is also Clerk of the Supreme Court for his county.) *Clerk to Reporter of Judicial Decisions*, Atty. Anthony F. Ganscio, until August 1, 1974, Supreme Court Bldg., Hartford; P.O. address, Box 1350, Hartford 06101.

Terms.—Terms of the Supreme Court are held at Hartford on the first Tuesday of each month except July, August and September.

COMMISSION ON OFFICIAL LEGAL PUBLICATIONS.—(Sec. 51-16, Gen. Stat.) *Chm., Ex-officio*, Charles S. House, Chief Justice of the Supreme Court; Louis Shapiro, Assoc. Justice of the Supreme Court; Howard W. Alcorn, State Referee, Suffield; Donald H. Dowling, Reporter of Judicial Decisions, West Hartford; Joseph J. Keefe, Exec. Secy., Judicial Dept., West Hartford.

Publishing Agent, Joseph J. Keefe, Supreme Court Bldg., Hartford, P.O. address, Box 1350, Hartford 06101. *Supvr. of Printing and Distribution*, John J. Sweeney, Jr., 78 Meadow St., East Hartford 06108.

SUPERIOR COURT

Chief Judge (Salary, \$35,000), Joseph S. Longo, Norwich, 1959-February 8, 1977; *Judges* (Salary, \$34,500), William P. Barber, Putnam, 1961-May 6, 1977; Milton H. Meyers, Waterbury, 1961 until October 21, 1974; John A. Speziale, Torrington, 1965-March 31, 1981; Arthur H. Healey, New Haven, 1965-April 6, 1981; Leo Parskey, Bloomfield, 1965-July 1, 1981; Anthony J. Armentano, Hartford, 1965-September 1, 1981; Otto H. LaMacchia, Bridgeport, 1965 until January 15, 1975; David M. Shea, Hartford, 1966-January 1, 1982; Walter J. Sidor, West Hartford, 1966-January 1, 1982; Robert A. Wall, Harwinton, 1966-January 1, 1982; Douglass B. Wright, West Hartford, 1966-January 1, 1982; Paul J. Driscoll, Norwich, 1966-July 21, 1982; Samuel J. Tedesco, Fairfield, 1966-August 13, 1982; Anthony E. Grillo, Hamden, 1967-May 31, 1975; Jay E. Rubinow, Manchester, 1967-July 1, 1975; James F. McGrath, Waterbury, 1967-July 1, 1975; William L. Tierney, Jr., Greenwich, 1968-January 1, 1976; Harold M. Mulvey, New Haven, 1968-January 1, 1976; Irving Levine, Bridgeport, 1968-February 5, 1977; Joseph F. Dannehy, Willimantic, 1968-September 24, 1976; Robert J. Testo, Bridgeport, 1969-July 1, 1977; Thomas O'Sullivan, Orange, 1969-November 13, 1977; Louis George, Danbury, 1969-November 23, 1977; Kenneth J. Zarrilli, Bridgeport, 1969-March 3, 1979; Henry J. Naruk, Middletown, 1970-April 21, 1978; George A. Saden, Bridgeport, 1971-May 14, 1979; Simon S. Cohen, West Hartford, 1972-March 15, 1980; John J. Bracken, Hartford, 1972-March 15, 1980; Archibald H. Tunick, Greenwich, 1972-April 29, 1980; Henry J. DeVita, New Haven, 1972-July 25, 1980; A. Frederick Mignone, New Haven, 1972-December 2, 1980; T. Clark Hull, Danbury, June 1, 1973-1981; Robert I. Berdon, Branford, 1973-July 1, 1981; Angelo G. Santaniello, New London, 1973-August 1, 1981; James F. Stapleton, Bridgeport, 1973-August 1, 1981; John F. Shea, Jr., Manchester, 1973-September 1, 1981; John J. Daly, Hartford, 1973-October 1, 1981; John M. Alexander, Windsor, 1973-October 12, 1981; John J. Casale, Torrington, 1974 until April 12, 1975; Francis J. McCarthy, Wethersfield, from October 21, 1974-1982.

State Referees, Supreme Court and Superior Court (Sec. 52-434, Gen. Stat.) *Patrick B. O'Sullivan, Orange; *Samuel Mellitz, Fairfield; *Abraham S. Bordon, West Hartford; *J. Howard Roberts, Thomaston; *Thomas E. Troland, New London; *Raymond E. Baldwin, Middletown; Vine R. Parmelee, Hartford; John M. Comley, Stamford; *James C. Shannon, Bridgeport; *James E. Murphy, Bridgeport; *Sidney A. Johnson, Fairfield; *Philip R. Pastore, New Haven; *James P. Doherty, Hamden; *Raymond J. Devlin, Branford; *John Hamilton King, Willimantic; *Howard W. Alcorn, Suffield; *Samuel S. Googel, New Britain; *John R. Thim, Hamden; *Joseph E. Klau, Hartford; *Elmer W. Ryan, Orange; *John Clark FitzGerald, Woodbridge; *Michael Radin, Avon; *Norman A. Dube, New Haven; *Milton H. Meyers, Waterbury, from October 21, 1974; *Otto H. LaMacchia, Bridgeport, from January 15, 1975; *Louis Shapiro, Farmington, from February 7, 1975; John J. Casale, Torrington, from April 12, 1975.

Exec. Secy., Judicial Dept., (Appointed by Chief Court Administrator, Sec. 51-8, Gen. Stat.) Joseph J. Keefe, Supreme Court Bldg., Hartford; P.O. address, Box 1350, Hartford 06101.

*State Trial Referees by appointment from Chief Justice for one year from July 1, 1974.

SUPERIOR COURT OFFICERS

Chief State's Attorney, Joseph T. Gormley, Jr., Monroe; *Deputy Chief State's Attorney*, John F. Mulcahy, Jr., West Hartford; *Chief Public Defender*, James D. Cosgrove, Hartford.

HARTFORD COUNTY.—Address: Court House, 95 Washington St., Hartford 06106. Tel., 566-3170. *Clerk*, Thomas H. Abraham, Newington; *Asst. Clerks*, Frank N. Stone, West Hartford; Paul Levine, East Hartford; Jo Ann Doyle, Torrington; Lewis A. Dunn, West Hartford; Eli Short, Storrs; Denis Caron, Manchester; John Dropick, Simsbury; Rose Ziz-zamia, at New Britain (for naturalization only); *Official Reporter*, Allan Liljehult, West Hartford.

State's Atty., John D. LaBelle, Manchester; *Asst. State's Attys.*, George D. Stoughton, West Hartford; Richard Schatz, West Hartford; Arnold Schwolsky, Unionville; Bernard Gaffney, New Britain; Richard F. Ban-bury, West Hartford; Richard E. Maloney, Collinsville; *Public Defender*, A. Arthur Giddon, West Hartford; *Asst. Public Defenders*, John M. Byrne, West Hartford; Michael A. Connor, Jr., Hartford; Vincent Giedraitis, West Hartford; *Detectives*, Anthony J. Kurylo, Wallingford; Thomas Daley, Marlborough; Richard H. Brown, Plainville; Raymond J. Reynolds, Wethersfield; Francis M. Keene, Jr., Suffield; William J. Gaffey, Meriden; *Court Messenger*, Edward DiPietro, Hartford; *Asst. Court Messenger*, Samuel L. Viola, Hartford; *Jury Comrs.*, Thomas H. Abraham, Newington; Howard W. Buckley, Unionville; Daniel Davis, Bristol; Samuel N. Rosenstein, West Hartford; Mary Stephenson, West Hartford; Mrs. Betty Lou Dorin, Berlin.

NEW HAVEN COUNTY, at New Haven.—Address: Court House, 121 Elm St., New Haven 06510. Tel., 772-2850. *Clerk*, Harold J. Ivey, Madison; *Asst. Clerks*, Vincent Fasano, New Haven; John J. Mannion, Hamden; Leonard J. Gilhuly, New Haven; David C. Bristol, Milford; Carl E. Testo, West Haven; *Official Reporter*, Robert R. Lyman, New Haven.

State's Atty., Arnold Markle, Woodbridge; *Asst. State's Attys.*, John J. Kelly, Milford; Richard P. Sperandeo, New Haven; Robert K. Walsh, North Branford; John T. Redway, Norwalk; Michael Dearington, New Haven; Ernest J. Diette, Jr., New Haven; *Public Defender*, Anthony V. DeMayo, East Haven; *Asst. Public Defenders*, Francis J. McQuade, Bran-ford; Gerald H. Cohen, New Haven; *Detectives*, William Demlong, Bridge-port; William E. Doyle, Clinton; James M. Kingston, Ansonia; Bernard Lawlor, New Haven; Lester J. Redican, Meriden; Brian G. Maloney,

Woodbury; *Court Messenger*, Henry J. Weber, New Haven; *Asst. Court Messengers*, Thomas J. Scanlon, North Haven; Raymond J. Shea, New Haven; *Jury Comrs.*, Harold J. Ivey, Madison; Maurice F. Tangney, Waterbury; James M. Mulligan, Hamden.

NEW HAVEN COUNTY, at Waterbury.—Address: 7 Kendrick Ave., Waterbury 06702. Tel., 754-6147. *Clerk*, Francis J. Butler, Waterbury; *Asst. Clerks*, Gertrude L. Benson, Waterbury; Joseph J. Phelan, Waterbury; *Official Reporter*, Arthur E. Haffner, Waterbury.

State's Atty., Francis M. McDonald, Waterbury; *Asst. State's Attys.*, Walter H. Scanlon; Joseph A. Hill; *Public Defender*, Raymond J. Quinn, Jr.; *Investigator*, John E. Brickel; *Detectives*, James W. Foley, Joseph H. Lawlor; *Court Messenger*, Kenneth Brodeur.

NEW LONDON COUNTY.—Address: Court House, P.O. Box 39, Norwich 06360. Tel., 889-8379. *Clerk*, Frederick Mahler, Norwich; *Asst. Clerk*, vacancy, at Norwich; New London Clerk's Office, Tel., 443-4245; *Official Reporter*, Melvyn R. Rosen, Norwich.

State's Atty., Edmund W. O'Brien, New London; *Asst. State's Atty.*, C. Robert Satti, New London; *Public Defender*, Geurson D. Silverberg, Norwich; *Asst. Public Defender*, Edward C. Lavalley, Norwich; *Detectives*, Robert J. Papp, Edward F. Pickett, New London; *Court Messenger*, Patrick Sullivan; *Jury Comrs.*, Frederick Mahler, Norwich; Edward W. Leonard, Montville; John D. MacDougall, New London.

FAIRFIELD COUNTY, at Bridgeport.—Address: Court House, 1061 Main St., Bridgeport 06604. Tel., 334-6125. *Clerk*, J. Leo Campana, Fairfield; *Asst. Clerks*, C. David Munich, John C. Wasco, Samuel R. Sallick, Bernard J. Luckart, Arthur J. Gerstl, at Bridgeport; Katherine Vetrano, at Danbury; *Official Reporter*, Henry Gambaccini, at Bridgeport.

State's Atty., Donald A. Browne, Bridgeport; *Asst. State's Attys.*, Arlen D. Nickowitz, Bridgeport; Thomas E. Minogue, Jr., Monroe; Walter D. Flanagan, Bridgeport; Richard F. Jacobson, Bridgeport; Domenick J. Galluzzo, Fairfield; *Public Defender*, Herbert J. Bundock, Bridgeport; *Asst. Public Defender*, Eugene Spear, Bridgeport; *Detectives*, Charles Lundberg, Fairfield; John A. Raineault, Fairfield; Ernest L. Draper, Huntington; John F. Solomon, Monroe; George G. Srebotnik, Danbury; *Court Messenger*, Anthony Buydos; *Asst. Court Messenger*, Charles Massimino; *Jury Comrs.*, J. Leo Campana, Fairfield; E. Merrill Beach, Bridgeport; Charles W. Gager, Norwalk; Edmond G. Hawley, Danbury; Frederick C. Littleworth, Stamford; Rev. Samuel T. Smith, Bridgeport.

FAIRFIELD COUNTY, at Stamford.—Address: 123 Hoyt St., P.O. Box 3245, Ridgeway Station, Stamford 06905. Tel., 348-7553. *Clerk*, John J. P. Ryan, Stamford; *Asst. Clerk*, Arthur Jennings, Stamford; Daniel McCabe, Stamford; *Official Reporter*, Nathan A. Goldfarb, Stamford.

WINDHAM COUNTY.—Address: 155 Church St., Putnam 06260. Tel., 928-7740, 928-7749. *Clerk*, Richard C. Noren, Woodstock; *Asst. Clerk*, Elsa M. Anderson, Grosvenor Dale; *Official Reporter*, John B. Shea, Lebanon.

State's Atty., Harry S. Gaucher, Jr., Willimantic; *Public Defender*, Basil Tsakonas, Danielson; *Detective*, Leonard M. Cusson, Brooklyn; *Jury Comrs.*, Richard C. Noren, Woodstock; Leo C. Tetreault, Putnam; Mrs. Kathleen W. Roan, Willimantic.

LITCHFIELD COUNTY.—Address: Box 247, Court House, Litchfield 06759. Tel., 567-5282. *Clerk*, Thomas F. McDermott, Litchfield; *Asst. Clerks*, Elizabeth J. Healey, Torrington; Gemma C. DiMauro, Winsted; *Official Reporter*, Arthur E. Roberts, Winsted.

State's Atty., John F. Bianchi, North Canaan; *Public Defender*, Henry C. Campbell, Watertown; *Detective*, Samuel J. Holden, Colebrook; *Court Messenger*, Philip B. Plumb, Litchfield; *Jury Comrs.*, Thomas F. McDermott, Litchfield; James A. Bernard, Torrington; Mrs. Kathryn M. DeNicola, Litchfield; Guy DiMichele, Oakville; Henry Pozzetta, Canaan; Mrs. Gayle Hay, Morris.

MIDDLESEX COUNTY.—Address: DeKoven Drive, Middletown 06457. Tel., 347-2583. *Clerk*, Herbert Older, Bloomfield; *Asst. Clerk*, Katherine M. Mantel, East Hampton; *Official Reporter*, Howard I. Gustafson, Middletown.

State's Atty., Robert L. Hurney, Middletown; *Public Defender*, William M. Shaughnessy, West Hartford; *Detectives*, George M. Dunn, Middletown; George F. Sullivan, Durham; *Court Messenger*, Frank Scamporino; *Jury Comrs.*, Herbert Older, Bloomfield; Margaret S. Wolf, East Hadam; Frank Mondani, Deep River.

TOLLAND COUNTY.—Address: Court House, Brooklyn St., P.O. Box 510, Rockville 06066. Tel., 875-6294. *Clerk*, John H. Yeomans, Andover (P.O., Rockville); *Asst. Clerk*, Shirley W. Kush, Vernon; *Official Reporter*, Shirley P. Whitehead, Vernon.

State's Atty., Donald B. Caldwell, P.O. Box 270, Rockville; *Asst. State's Atty.*, Abbot B. Schwebel, Rockville; *Public Defender*, Lawrence C. Klaczak, Somers; *Detective*, Leonard E. Wielock, Thompson; *Court Messenger*, Arthur W. McFall, Rockville; *Jury Comrs.*, John H. Yeomans, Andover (P.O., Rockville); Mrs. Emma L. Gill, Mansfield Center; Mrs. Ruth E. Lojzim, Tolland.

REVIEW DIVISION OF THE SUPERIOR COURT.—(Appointed by the Chief Justice, Sec. 51-194, Gen. Stat.) *Chm.*, Hon. Walter J. Sidor, West Hartford; Hon. Henry J. Naruk, Middletown; Hon. John J. Bracken, Hartford; *Exec. Secy.*, Paul M. Palten, Esq., 18 Trinity St., Hartford 06103.

JUDICIAL COUNCIL.—(Sec. 51-25, Gen. Stat.) Hon. Alva P. Loiselle, Willimantic; Hon. John P. Cotter, West Hartford; Hon. Joseph S. Longo, Norwich; Hon. Francis J. O'Brien, Meriden; Hon. David H. Jacobs, Meriden; Hon. Glenn E. Knierim, Simsbury; James R. Greenfield, New

Haven; Abraham S. Goldstein, New Haven; Francis C. Cady, West Hartford; Jonathan Ells, Winsted; Donald J. Zehnder, Naugatuck; Donald H. Dowling, Avon; Carl E. Cella, North Haven; Leo J. McNamara, East Lyme.

JUDICIAL REVIEW COUNCIL

(Sec. 51-51a, Gen. Stat. Address: P.O. Box 1350, Hartford 06101.)

Hon. Alva P. Loiselle, Assoc. Justice, Supreme Court; Hon. Joseph S. Longo, Judge, Superior Court; Hon. Francis J. O'Brien, Judge, Court of Common Pleas; Hon. David H. Jacobs, Judge, Circuit Court; Hon. Thomas D. Gill, Judge, Juvenile Court.

Appointed by the Governor, *Vice Chm.*, David A. Gessert, Wallingford; William H. Mortensen, West Hartford; Henry H. Townshend, New Haven, July 1, 1977.

STATE DOMESTIC RELATIONS OFFICERS

(Domestic Relations Officers serve in the Family Relations Div.
of the Superior Court.)

State Director, Anthony J. Salius, Jr.; office, 95 Washington St., Hartford 06106.

Hartford Office, serving Hartford County; office, 18 Trinity St., Hartford; *Supvr.*, William J. Carey, Jr.; *Domestic Relations Officers*, Robert I. Patterson, Denise H. Bass, Peter J. Brandon, George A. Cataldi, Roger L. Lefelar, Charlotte J. Stamos; *Chief Collector*, John T. Keegan; *Collectors*, John D. Fox, Robert Tomczak.

New London Office, serving New London County; office, 302 State St., New London; *Supvr.*, Helen M. Farley; *Domestic Relations Officers*, John F. Geary, Joseph J. Nash.

Rockville Office, serving Tolland County; office, Brooklyn St., Rockville; *Supvr.*, Lorraine A. Hansen.

Putnam Office, serving Windham County; office, 155 Church St., Putnam; *Supvr.*, Roland R. Hicks.

New Haven Office, serving New Haven County; office, 121 Elm St., New Haven; *Supvr.*, Bernard C. Christianson; *Domestic Relations Officers*, Nancyanne O'Keefe, Felice L. Sagnella, Margaret M. Shields, Ronald A. Stone, Allen Rubin, Robert K. Colucci; *Collectors*, John A. Blazi, George F. Raffile.

Waterbury Office, serving Waterbury Judicial District and Litchfield County; office, 111 West Main St., Waterbury; *Supvr.*, Alphonse A. Pelosi; *Domestic Relations Officers*, Edward D. Kenny, Arlen B. LeRoy; *Collector*, Donald H. Kiley.

Middletown Office, serving Middlesex County; office, DeKoven Drive, Middletown; *Supvr.*, Richard Poplawski.

Bridgeport Office, serving Fairfield County; office, 1061 Main St., Bridgeport; *Supvr.*, Michael A. DeLuca; *Domestic Relations Officers*, Norman Solanch, Paul J. Conroy, Adrian W. Maher, James P. Breen; *Collector*, Robert J. Testo, Jr.

Stamford Office, serving Fairfield County; office, 123 Hoyt St., Stamford; *Supvr.*, James J. Murphy; *Domestic Relations Officer*, Kathleen Houlihan.

1974-1975 SUPERIOR COURT—TERMS OF COURT

CIVIL TERM

The 1974-1975 annual term of the Superior Court for the transaction of civil business shall commence on the first Tuesday of September (September 3) 1974, in each of the several counties and judicial districts of the state, provided there shall be such a term in Hartford County at Hartford and New Britain and in Fairfield County at Bridgeport and Stamford. (Sec. 51-179, Gen. Stat.)

FAMILY RELATIONS TERM

The annual term for the determination of cases concerning family relations as defined by Sec. 51-182c of the General Statutes, as amended by Public Act No. 73-373, Sec. 36, 1973 session, shall commence on the first Tuesday of September (September 3) 1974, in each of the several counties and judicial districts of the state, provided there shall be such a term in Hartford County at Hartford and New Britain and in Fairfield County at Bridgeport, Stamford, and Danbury. (Sec. 51-182a, Gen. Stat.)

CRIMINAL TERM

There shall be a term for criminal business on the first Tuesday of each month in each of the several counties and judicial districts of the state. (Sec. 51-180, Gen. Stat.)

SESSIONS OF COURT

Sessions of the court, including Naturalization Sessions, shall open at 10 o'clock in the forenoon unless otherwise ordered by the assigned judge upon due notice to the clerk.

CIVIL SESSIONS
AND FAMILY RELATIONS SESSIONS

In each county and judicial district there shall be sessions for the disposition of civil matters and family relations matters as follows:

The **SEPTEMBER SESSION** shall commence on September 3, 1974, and continue until the opening of the January Session;

The **JANUARY SESSION** shall commence on January 7, 1975, and continue until the opening of the April Session;

The **APRIL SESSION** shall commence on April 1, 1975, and continue until the opening of the July Session;

The **JULY SESSION** shall commence on July 8, 1975, and continue until the opening of the September Session, 1975.

(Sec. 51-181, Gen. Stat. as amended by Public Act No. 73-603, Sec. 4, 1973 General Assembly; Sec. 51-182b, Gen. Stat.)

CRIMINAL SESSIONS

Sessions and actual sittings for the transaction of criminal business will be held in each county and judicial district on the first Tuesday of September, January, and April, and on the Tuesday following July fourth, at the following places:

- In Fairfield County at Bridgeport;
- In Hartford County at Hartford;
- In Litchfield County at Litchfield;
- In Middlesex County at Middletown;
- In New Haven County at New Haven;
- In the Judicial District of Waterbury at Waterbury;
- In New London County at New London or Norwich;
- In Tolland County at Rockville;
- In Windham County at Willimantic or Putnam.

(Section 51-180, Gen. Stat.)

The court will sit during any term in each county and at the Judicial District of Waterbury for the trial of any person confined in jail on the first Tuesday of such term for want of bail who shall apply to the court for such trial. If the court is not then sitting at such place for the transaction of criminal business, the Chief Court Administrator shall assign a judge for such trial, as provided in Section 51-180a of the Gen. Stat.

SHORT CALENDAR SESSIONS

Short Calendar Sessions shall be held in each county at least once each month, the date, hour, and place to be fixed by the assigned judge upon due notice to the clerk. (Sec. 51-182, Gen. Stat.)

SPECIFICALLY DESIGNATED ASSIGNMENTS

When a combined Criminal and Civil Session is designated for a single judge, criminal business shall precede the civil business, and family relations business shall precede other civil business unless otherwise ordered by the assigned judge.

Assignments for specifically designated portions of the court business of the session shall encompass the following:

1. CIVIL
All civil business.
2. CRIMINAL
All criminal business.
3. FAMILY
All family relations matters as defined by Sec. 51-182c of the General Statutes, as amended by Public Act No. 73-373, Sec. 36, of the 1973 General Assembly.
4. COURT
 - a. Cases assigned for trial from the court trial list.
 - b. Except where otherwise indicated, short calendar matters as provided in Sec. 194 of the Practice Book.

5. JURY

All civil cases assigned for trial from the civil jury trial list and the trial of criminal cases as required upon approval of the Chief Court Administrator or the Chief Judge.

6. CRIMINAL, JURY

All criminal business and in available time the trial of civil cases assigned for trial from the civil jury trial list.

COURT OF COMMON PLEAS

Chief Judge (Salary, \$30,000), *Chief Judge*, Francis J. O'Brien, Meriden, 1965-September 1, 1977; *Judges* (Salary, \$28,500), Arthur G. Williams, Jr., Madison, 1966-January 1, 1978; Lester H. Aaronson, New Haven, 1966-January 1, 1978; Edward C. Hamill, Norwich, 1967-July 1, 1975; Luke F. Martin, Thomaston, 1967-July 1, 1975; John J. McGuinness, Bridgeport, 1968-February 5, 1977; Harold M. Missal, Bristol, 1969-November 13, 1977; Norton M. Levine, New Haven, 1969-November 23, 1977; John M. Hanrahan, Stamford, 1969-March 3, 1975; Maurice Sponzo, West Hartford, 1970-April 21, 1978; Yale Matzkin, Waterbury, 1972-July 25, 1976; James F. Collins, West Hartford, 1972-December 2, 1976; William C. Bieluch, Hartford, 1973-August 1, 1977; Harold H. Dean, Darien, 1974-February 11, 1978; Joseph H. Goldberg, Norwich, 1974-March 13, 1978; Donald T. Dorsey, Meriden, 1974-March 13, 1978.

State Referees, Court of Common Pleas (Sec. 52-434, Gen. Stat.) *George E. Kinmonth, Mystic; *Michael A. Ciano, Waterbury.

*State Trial Referees by appointment from Chief Justice for one year from July 1, 1974.

COURT OF COMMON PLEAS OFFICERS

HARTFORD COUNTY.—Address: 95 Washington St., Hartford 06106. Tel., 566-5090. *Clerk*, Lucian J. Jachimowicz; *Asst. Clerks*, Charles N. Rodens, Raymond Wiezalis; *Bureau of Support*, John J. Wocoski, *Clerk*; Paul M. Palten, *Petitioner's Rep.*

NEW HAVEN COUNTY, at New Haven.—Address: 121 Elm St., P.O. Box 1468, New Haven 06510. Tel., 772-1180. *Clerk*, Edward J. Lynch; *Asst. Clerks*, Nicholas J. Cimmino, John L. Veray; *Bureau of Support*, Robert G. Fracasso, *Clerk and Petitioner's Rep.*

NEW HAVEN COUNTY, at Waterbury.—Address: 7 Kendrick Ave., Waterbury 06702. Tel., 754-5114. *Clerk*, Walter J. Lynch; *Asst. Clerk*, George F. Keane, Margaret L. Hedges; *Bureau of Support*, Frederick N. Klocker, *Clerk*; William J. Larkin, II, *Petitioner's Rep.*

NEW LONDON COUNTY.—Address: 100 Broadway, Norwich 06360. Tel., 887-0301. *Clerk*, vacancy; *Asst. Clerk*, Edith T. Mulally; *Bureau of Support*, (Tel., 889-6770), vacancy, *Clerk*; John C. Dennis, 302 State St., New London, *Petitioner's Rep.*

FAIRFIELD COUNTY, at Bridgeport.—Address: 1061 Main St., Bridgeport 06604. Tel., 334-5163. *Clerk*, Sanford D. Katz; *Asst. Clerks*, Martin Krulewitz, Marguerite Dunigan; *Bureau of Support*, Helen C. Staron, *Clerk*; Linda L. LaMacchia, *Petitioner's Rep.*

FAIRFIELD COUNTY, at Stamford.—Address: 123 Hoyt St., P.O. Box 3245, Ridgeway Station, Stamford 06905. Tel., 348-7553. *Clerk*, John J. P. Ryan; *Asst. Clerks*, Arthur Jennings, Daniel McCabe; *Bureau of Support*, Abigail Moehring, *Clerk*; E. Gaynor Brennan, Jr., *Petitioner's Rep.*

WINDHAM COUNTY.—Address: 155 Church St., Putnam 06260. Tel., 928-7740, 928-7749. *Clerk*, Richard C. Noren; *Asst. Clerk*, Elsa M. Anderson; *Official Reporter*, John B. Shea, Jr., Lebanon; *Bureau of Support*, Richard C. Noren, *Clerk*; Raymond J. Chabot, 124½ Main St., Danielson 06239, *Petitioner's Rep.*

LITCHFIELD COUNTY.—Address: P.O. Box 247, Court House, Litchfield 06759. Tel., 567-8404. *Clerk*, Thomas F. McDermott; *Asst. Clerk*, Muriel Rutkowski; *Official Reporter*, Alfred K. Tyll, Morris; *Bureau of Support*, Michael A. Merati, *Clerk and Petitioner's Rep.*, Torrington.

MIDDLESEX COUNTY.—Address: DeKoven Drive, Middletown 06457. Tel., 347-2583. *Clerk*, Herbert Older; *Asst. Clerk*, Katherine M. Mantel; *Bureau of Support*, Regina Ortisi, DeKoven Drive, Middletown, *Clerk*; Joseph P. Bransfield, Jr., DeKoven Dr., Middletown, *Petitioner's Rep.*

TOLLAND COUNTY.—Address: Court House, Brooklyn St., P.O. Box 510, Rockville 06066. Tel., 875-6294. *Clerk*, John H. Yeomans; *Asst. Clerk*, Shirley W. Kush; *Bureau of Support*, John H. Yeomans, *Clerk*; Katherine Y. Hutchinson, Andover (P.O., Rockville), *Petitioner's Rep.*

1974-1975 COURT OF COMMON PLEAS

CIVIL TERM

The 1974-1975 annual term of the Court of Common Pleas for the transaction of civil business shall commence on the first Tuesday of September (September 3) 1974. It shall be held in the County of Fairfield at Bridgeport and at Stamford, in the County of Hartford at Hartford and at New Britain, in the County of Litchfield at Litchfield, in the County of Middlesex at Middletown, in the County of New Haven at New Haven, in the County of New London at New London, in the County of Tolland at Rockville, in the County of Windham at Willimantic, and in the Judicial District of Waterbury at Waterbury. (Sec. 51-155, Gen. Stat.)

CIVIL SESSIONS

In each county and in the Judicial District of Waterbury there shall be sessions for the transaction of civil business as follows:

The SEPTEMBER SESSION shall commence on September 3, 1974, and continue until the opening of the January session;

The JANUARY SESSION shall commence on January 7, 1975, and continue until the opening of the April session;

The APRIL SESSION shall commence on April 1, 1975, and continue until the opening of the July session;

The JULY SESSION shall commence on July 8, 1975, and continue until the opening of the September session, 1975. (Sec. 51-156, Gen. Stat.)

Short calendar sessions shall be held at least once each month in each county, in the Judicial District of Waterbury, and at Stamford, the date, hour, and place to be fixed by the assigned judge upon due notice to the clerk.

Sessions of the court shall open at 10 o'clock in the forenoon unless otherwise ordered by the assigned judge upon due notice to the clerk.

In places where only one judge is assigned, court or jury business will be transacted as required, in the discretion of the assigned judge, by the state of the trial list.

Resident judges at Bridgeport, Hartford, and New Haven shall take support matters in available time on Mondays.

CIRCUIT COURT OF CONNECTICUT

(Circuit Court Judges are appointed by the General Assembly, on nomination by the Governor, for terms of four years, Sec. 51-248, Gen. Stat. Salary, Chief Judge, \$28,500; Judges, \$26,500.)

EXECUTIVE COMMITTEE OF THE CIRCUIT COURT

Chm., Chief Judge David H. Jacobs, Meriden, Jan. 1, 1975. Joseph A. Adorno, Middletown; Stanley A. Yesukiewicz, Enfield, Jan. 1, 1974. Nicholas F. Armentano, Stafford Springs; Michael J. Sicilian, Fairfield, Jan. 1, 1975. Joseph J. Chernauskas, Oxford; Eli L. Cramer, Norwich, Jan. 1, 1976.

ADMINISTRATIVE OFFICES

Main Administrative Office: 1 Grand St., Hartford 06106, Tel. 527-4258. *Chief Judge*, David H. Jacobs. *Chief Clerk*, Elliott R. Katz, 770 Chapel St., New Haven 06510. *Chief Public Defender*, Charles D. Gill, 770 Chapel St., New Haven 06510. *Chief Family Relations Officer*, Patrick J. Ward, 75 Elm St., Hartford 06115. *Records Management Officer*, Robert A. Jerzyk, 75 Elm St., Hartford 06115. *Electric Accounting Machines Section Chief*, James T. Firth, DeKoven Dr., P.O. Box 1150, Middletown. *Chief Fiscal Officer*, Matthew P. Kuta, 90 Court St., P.O. Box 737, Middletown 06457. *Chief Bail Comr.*, Thomas P. O'Rourke, 770 Chapel St., New Haven 06510.

FIRST CIRCUIT (Towns of Darien, Greenwich, New Canaan, Norwalk, Stamford, Weston, Westport, Wilton.) *Resident Judges*, Robert L. Levister, *Sr. Judge*; Robert J. Callahan.

Clerk's Office: Norwalk Circuit Court Bldg., West Ave., P.O. Box 939, Tel. 866-1621. *Clerk*, George W. Ross; *Deputy Clerk*, Jeremy Marcus; *Pros. Atty.*, (Stamford) Martin L. Nigro; (Norwalk) George F. Carroll, Jr.; *Family Relations Officer*, John E. Brennan.

Sessions—*Norwalk*: Circuit Court Bldg., West Ave., Monday through Friday. *Stamford*: Circuit Court Bldg., Hoyt St., Monday through Friday. *Westport*: Police and Court Bldg., Monday through Friday.

SECOND CIRCUIT (Towns of Bridgeport, Easton, Fairfield, Monroe, Stratford, Trumbull.) *Resident Judges*, Milton J. Herman, *Sr. Judge*; Milton H. Belinkie, Burton J. Jacobson, Michael J. Sicilian, Edward F. Stodolink, G. Sarsfield Ford.

Clerk's Office: Bridgeport, Underwood Commerce Bldg., 527 Broad St., 06604, Tel. 366-1861. *Clerk*, Thomas W. McManus; *Pros. Atty.*, John D. Ward; *Family Relations Dist. Supvr.*, Thomas V. Quinn; *Family Relations Officer*, Robert J. Brennan.

Sessions—*Bridgeport*: Underwood Commerce Bldg., 527 Broad St., Monday through Friday. *Stratford*: 900 Longbrook Ave., Monday through Friday.

THIRD CIRCUIT (Towns of Bethel, Bridgewater, Brookfield, Danbury, Kent, New Fairfield, New Milford, Newtown, Redding, Ridgfield, Roxbury, Sherman.) *Resident Judge*, Howard J. Moraghan, *Sr. Judge*; Louis A. DeFabritis.

Clerk's Office: Danbury Court House, 71 Main St., 06810, Tel. 743-2702. *Clerk*, Geraldine M. McNamara; *Pros. Atty.*, John P. Sjovall; *Family Relations Officer*, Blanche Dodge.

Sessions—*Danbury*: Court House, 71 Main St., Monday through Friday. *New Milford*: 1 Bank St., Thursday.

FOURTH CIRCUIT (Towns of Middlebury, Naugatuck, Prospect, Waterbury, Watertown, Wolcott, Woodbury.) *Resident Judges*, James F. Henebry, *Sr. Judge*; John A. Membrino.

Clerk's Office: Waterbury City Hall, 235 Grand St., 06720, Tel. 756-7937. *Clerk*, Joseph V. Smolskis; *Pros. Atty.*, Arthur M. McDonald; *Family Relations Officer*, James D. Slavin.

Sessions—*Waterbury*: City Hall, 235 Grand St., Monday through Friday.

FIFTH CIRCUIT (Towns of Ansonia, Beacon Falls, Derby, Milford, Orange, Oxford, Seymour, Shelton, Southbury.) *Resident Judges*, Joseph J. Chernauskas, *Sr. Judge*; Alvin G. Rottman, JoAnne Kiely Kulawiz, Martin L. McKeever.

Clerk's Office: Ansonia City Hall, 253 Main St., 06401, Tel. 735-7438. *Clerk,* John T. Velleco, Jr.; *Pros. Atty.,* Joseph H. Sylvester; *Family Relations Officer,* Stephen Zuraw.

Sessions—Ansonia: City Hall, 253 Main St., Monday through Friday. *Milford:* Police Bldg., 14 West River St., Monday, Tuesday, Wednesday and Friday.

SIXTH CIRCUIT (Towns of Bethany, New Haven, Woodbridge.) *Resident Judges,* John N. Reynolds, Sr. *Judge;* John Ottaviano, Jr., Philip E. Mancini, Jr., Frank J. Kinney, Jr., Donald W. Celotto, from March 13, 1974.

Clerk's Office: New Haven Circuit Court Bldg., 169 Church St., 06507. Tel. 777-7231. *Clerk,* Irving Schwartz; *Deputy Clerk,* Helyn M. Eichler; *Pros. Atty.,* Paul M. Foti; *Family Relations Officer,* Florence F. Mattie.

Sessions—New Haven: Circuit Court Bldg., 169 Church St., Monday through Friday.

SEVENTH CIRCUIT (Towns of Cheshire, Hamden, Meriden, North Haven, Wallingford.) *Resident Judges,* David H. Jacobs, Sr. *Judge;* Milton A. Fishman, Ellen B. Burns.

Clerk's Office: Stoddard Municipal Bldg., 165 Miller St., Meriden 06450, Tel. 235-6346. *Clerk,* Jeanette Carrozzella; *Pros. Atty.,* Charles K. Thompson, Jr.; *Family Relations Officer,* D. Richard Mastroiano.

Sessions—Meriden: Stoddard Municipal Bldg., 165 Miller St., Monday through Friday.

EIGHTH CIRCUIT (Towns of Branford, East Haven, Guilford, North Branford, West Haven.) *Resident Judges,* Rodney S. Eielson, Sr. *Judge;* Barry R. Schaller.

Clerk's Office: 355 Main St., West Haven 06516, Tel. 934-9277. *Clerk,* Raymond D. Mazzacane; *Pros. Atty.,* John J. Philbin; *Family Relations Officer,* Frank J. Kinney, Jr.

Sessions—West Haven: Monday through Friday.

NINTH CIRCUIT (Towns of Chester, Clinton, Cromwell, Deep River, Durham, East Haddam, East Hampton, Essex, Haddam, Killingworth, Madison, Middlefield, Middletown, Old Saybrook, Portland, Westbrook.) *Resident Judges,* Joseph A. Adorno, Sr. *Judge;* Harry W. Edelberg, Daniel F. Spallone.

Clerk's Office: 90 Court St., Middletown 06457, Tel. 346-7745. *Clerk,* Walter D. Briggs; *Pros. Atty.,* Kevin T. Kane; *Family Relations Officer,* Arthur M. Daniels, Jr.

Sessions—Middletown: 90 Court St., Monday through Friday.

TENTH CIRCUIT (Towns of Bozrah, Colchester, East Lyme, Franklin, Griswold, Groton, Ledyard, Lisbon, Lyme, Montville, New London, North Stonington, Norwich, Old Lyme, Preston, Salem, Sprague, Ston-

ington, Voluntown, Waterford.) *Resident Judges*, Eli L. Cramer, Sr. *Judge*; Francis R. Quinn.

Clerk's Office: 111 Union St., New London 06320, Tel. 443-8343. *Clerk*, William A. Cabral; *Deputy Clerk*, Anna V. Danilowicz; *Pros. Atty.*, Harold B. Dean; *Family Relations Officer*, Anthony G. Kirker.

Sessions—*Groton*: Town Hall, 45 Fort Hill Road, Tuesday. *New London*: 111 Union St., Monday, Wednesday, Thursday and Friday. *Norwich*: Court House, Union Square, Monday through Friday.

ELEVENTH CIRCUIT (Towns of Brooklyn, Canterbury, Chaplin, Columbia, Eastford, Hampton, Hebron, Killingly, Lebanon, Mansfield, Plainfield, Pomfret, Putnam, Scotland, Sterling, Thompson, Windham, Woodstock.) *Resident Judge*, Philip M. Dwyer.

Clerk's Office: Municipal Bldg., 127 Main St., Danielson 06239, Tel. 774-8516. *Clerk*, Harold E. Dorwart; *Pros. Atty.*, James N. Oliver, Jr.; *Family Relations Officer*, Joseph A. Mazzola.

Sessions—*Danielson*: Municipal Bldg., 127 Main St., Monday and Friday. *Willimantic*: Town Bldg., Main and High Sts., Tuesday, Wednesday and Thursday.

TWELFTH CIRCUIT (Towns of Andover, Ashford, Bolton, Coventry, East Hartford, Ellington, Glastonbury, Manchester, Marlborough, Somers, South Windsor, Stafford, Tolland, Union, Vernon, Willington.) *Resident Judge*, Nicholas F. Armentano.

Clerk's Office: Police and Court Bldg., 239 Middle Turnpike East, Manchester 06040, Tel. 649-2801. *Clerk*, Thomas DiRuzza; *Pros. Atty.*, Eugene T. Kelly; *Family Relations Officer*, Thomas H. Elliott.

Sessions—*East Hartford*: Police and Court Bldg., 497 Tolland St., Monday through Friday. *Manchester*: 239 Middle Turnpike East, Monday, Wednesday, Thursday and Friday. *Rockville*: Park Place, first and third Tuesday of each month. *Stafford Springs*: Town Hall, Main St., second and fourth Tuesday of each month.

THIRTEENTH CIRCUIT (Towns of East Granby, East Windsor, Enfield, Granby, Simsbury, Suffield, Windsor, Windsor Locks.) *Resident Judges*, Stanley A. Yesukiewicz, Sr. *Judge*; Frank J. Monchun.

Clerk's Office: Town Hall, 275 Broad St., Windsor 06095, Tel. 688-6241. *Clerk*, James S. Coburn; *Pros. Atty.*, Seymour A. Rothenberg; *Family Relations Dist. Supvr.*, Joseph S. Rafala; *Family Relations Officer*, Theodore Roncaioli.

Sessions—*Windsor*: Town Hall, Main St., Monday through Friday.

FOURTEENTH CIRCUIT (City of Hartford.) *Resident Judges*, Thomas H. Corrigan, Sr. *Judge*; William D. Graham, John M. Fitzgerald.

Clerk's Office: Court Bldg., 155 Morgan St., Hartford 06103, Tel. 522-

8181. *Clerk*, Alma A. McCarthy; *Deputy Clerk*, Genevieve C. Clair; *Pros. Atty.*, Allen W. Smith; *Family Relations Officer*, Frank J. Patti.

Sessions—*Hartford*: Hartford Court Bldg., 155 Morgan St., Monday through Friday.

FIFTEENTH CIRCUIT (Towns of Berlin, New Britain, Newington, Rocky Hill, Wethersfield.) *Resident Judges*, Max H. Reicher, *Sr. Judge*; William S. Ewing, Jr., Roman J. Lexton, Joseph F. Morelli, Leonard W. Dorsey.

Clerk's Office: Court House, 125 Columbus Blvd., New Britain 06051, Tel. 229-0394. *Clerk*, Ruth S. Gordon; *Pros. Atty.*, Francis J. McVane; *Family Relations Dist. Supvr.*, Frank J. Kacmarcik; *Family Relations Officer*, Joseph P. Mangiafico.

Sessions—*New Britain*: 125 Columbus Blvd., Monday through Friday.

SIXTEENTH CIRCUIT (Towns of Avon, Bloomfield, Canton, Farmington, West Hartford.) *Resident Judges*, Henry J. Goldberg, *Sr. Judge*; Simon Bernstein, M. Morgan Kline, Alfred V. Covello.

Clerk's Office: Town Hall, 28 South Main St., West Hartford 06107, Tel. 236-4551. *Clerk*, Robert M. Rosenfeld; *Pros. Atty.*, Richard P. Heferman; *Family Relations Officer*, Helen C. Bodwell.

Sessions—*West Hartford*: Town Hall, 28 South Main St., Monday through Friday.

SEVENTEENTH CIRCUIT (Towns of Bristol, Burlington, Plainville, Plymouth, Southington, Thomaston.) *Resident Judges*, J. Robert Lacey, *Sr. Judge*; Thomas J. O'Donnell.

Clerk's Office: Municipal Bldg., 111 No. Main St., Bristol 06010, Tel. 582-8111. *Clerk*, Robert E. Foley; *Pros. Atty.*, Robert P. Sneiderman; *Family Relations Officer*, Raymond J. Marcotte.

Sessions—*Bristol*: 111 No. Main St., Monday through Friday.

EIGHTEENTH CIRCUIT (Towns of Barkhamsted, Bethlehem, Canaan, Colebrook, Cornwall, Goshen, Hartland, Harwinton, Litchfield, Morris, New Hartford, North Canaan, Norfolk, Salisbury, Sharon, Torrington, Warren, Washington, Winchester.)

Clerk's Office: Town Hall, 338 Main St., Winsted 06098, Tel. 379-8537. *Clerk*, Ernest L. Fetzer; *Pros. Atty.*, Frank R. Buonocore; *Family Relations Officer*, Harvey J. Donohue.

Sessions—*Torrington*: 140 Main St., Monday, Wednesday and Thursday. *Winsted*: Town Hall, 338 Main St., Tuesday and Friday.

State Referees, Circuit Court (Sec. 52-434, Gen. Stat.) *Erving Pruyn, Colebrook; *John J. Sullivan, Jr., West Haven; George Wise, Fort Lauderdale, Florida; *Bernard A. Kosicki, Middletown; *Alfred A. Toscano, New Haven; *Searls Dearington, Danielson; *Luke H. Stapleton, Branford; *Max M. Savitt, West Hartford.

*State Trial Referees by appointment from Chief Justice for one year from July 1, 1974.

JUVENILE COURT FOR THE STATE OF CONNECTICUT

(Chapter 301, Part III, Sec. 17-53 to 17-74, Gen. Stat. Salary, Chief Judge, \$28,500; Judges, \$26,500. Administrative Office, 20 Scott St., Hamden 06514. Address inquiries to: Chief Clerk. Tel., 288-8491.)

Chief Judge, Thomas D. Gill, Hartford; *Chief Clerk and Statistician*, Edward T. Blair; *Executive Asst.*, Mary M. Condon; *Clerical Assts.*, Genevieve W. Roche, Shirlianne Stetzer.

FIRST DISTRICT (Fairfield and Litchfield Counties).—*Judges*, Margaret C. Driscoll, Bridgeport, April 9, 1976; Robert D. Glass, Watertown, Feb. 5, 1977. **BRIDGEPORT OFFICE**: 784 Fairfield Ave., 06604. *Director of Probation*, John M. Borys; *Case Work Supvr.*, Peter J. Peters; *District Clerk*, Marion J. Rossbaum; *Probation Staff*, Igor Bednar, Rita Docimo, Eugene Kuruc, Betty M. Lambe, James A. Maye, John F. Riley, James B. Underwood, Oble W. Yoder; *Probation Aide*, Rufus Scott; *Court Officer*, Stephen P. Bodie; *Detention Supvr.*, Alice Andrew; *Clerical Assts.*, Gloria E. Caciopoli, Mary E. Carey, Kathleen A. Foley, Melanie L. Harris, Lillian D. Mucherino, Mary Ann Paterno, Florence Pittu, Patricia A. Snee. **DANBURY OFFICE**: 405 Main St., 06810. *Case Work Supvr.*, James T. Barrett; *Probation Staff*, Arthur Weiner, Gilbert Zawadski; *Probation Aide*, Wilburt C. Perkins; *Asst. District Clerk*, Louise M. Hess; *Clerical Asst.*, Gertrude L. Kucera. **NORWALK OFFICE**: 3 Main St., 06851. *Case Work Supvr.*, Frances L. Eagan; *Probation Staff*, Jean Beaumont, Edgar G. Boughton, Samuel Simpson; *Asst. District Clerk*, Genevieve Mitchell; *Clerical Asst.*, Rae Battle. **STAMFORD OFFICE**: 91 Prospect St., 06902. *Probation Staff*, Richard F. Aldridge, Joseph H. Paquin, Jr., James C. Polk, Barbara Stavenger; *Asst. District Clerk*, Louise O'Hara; *Clerical Asst.*, Lorraine Van Langen, Naomi Barber. **TORRINGTON OFFICE**: 139 New Litchfield St., 06790. *Probation Staff*, Ellen C. M. Dunn, Robert L. Gibbs; *Court Officer*, Joseph P. Tisselli; *Asst. District Clerk*, Lorraine Waltos; *Clerical Asst.*, Elizabeth Madeley.

SECOND DISTRICT (New Haven, Middlesex and New London Counties).—*Judges*, John F. McLinden, Waterbury, until Aug. 4, 1974; James M. Higgins, Higganum, from Aug. 4, 1974-1978; Michael P. Conway, Norwich, Feb. 5, 1977. **NEW HAVEN OFFICE**: 291 Orange St., 06511. *Director of Probation*, Ernest H. Heald; *Case Work Supvr.*, Robert G. Johnson; *District Clerk*, Shirley J. Floyd; *Probation Staff*, Richard Basiliato, David K. Jacobson, Harold Kapsinow, Michael Lorenz, Alan Lubnow, Elizabeth Oockhart, Karen O'Connell, Roslin Sagal, Russell Sayers, Mario Scrimenti, John J. Souney, Michael J. Zuccarelli, Jr.; *Court Officer*, James A. Dixon; *Probation Aide*, Calvin DeLoatch; *Clerical Assts.*, Josephine Eagan, Barbara Heald, Marion Kelly, Rose Lipman, Alice M. Michelson, Donna Pesticci, Lois Riemann, Katherine E. South, Twanetta Witsman, Helen Waligroski; *Detention Supvr.*, Joseph Pavlis. **MERIDEN OFFICE**: 110 Miller St., 06450. *Probation Staff*, Geraldine Battistoli, Peter Salamone; *Asst. District Clerk*, Virginia B. DeCarlo. **MIDDLETOWN OFFICE**: 222 Main St. Ext., 06457. *Probation Staff*, Geraldine

Battistoli, Robert F. Cunningham; *Asst. District Clerk*, Joyce R. Haight; *Clerical Asst.*, Geraldine Klinker. UNCASVILLE (MONTVILLE) OFFICE: 869 Norwich-N.L. Tpke., 06832. *Case Work Supvr.*, Theodore W. Cyr; *Probation Staff*, Eleanor Haviland, Johnnie Mae Jenkins, Earle E. Murphy, Jr., James Perry, Joseph Sulman; *Court Officer*, Joseph E. Bunkley; *Asst. District Clerk*, Laura L. Jordan; *Clerical Assts.*, Geraldine Armstrong, Joseph Izbicki, Gail A. Shea. WATERBURY OFFICE: 50 Linden St., 06702. *Case Work Supvr.*, Frank M. Driscoll, Jr.; *Probation Staff*, Lawrence P. Connor, Anita Danese, Salvatore Gugliotti, Joyce Johnson; *Asst. District Clerk*, Rosemary Bergen; *Clerical Assts.*, Helen McMahon, Alice Regan.

THIRD DISTRICT (Hartford, Tolland and Windham Counties).—*Judges*, Thomas D. Gill, West Hartford, July 1, 1975; Frederica S. Breneman, Glastonbury, Feb. 5, 1977. HARTFORD OFFICE: 322 Washington St., 06106. *Director of Probation*, Robert D. Ertl; *Case Work Supvr.*, William A. Cade, Jr.; *District Clerk*, Agnes A. Coe; *Probation Staff*, James L. Austin, Joseph Egan, William Ford, Albert L. Chase, Jr., Bruce Dana, Alton R. Nash, Loretta Lublin, Lilah Meynell, Richard Morrissey; *Probation Aide*, Richard E. Watson; *Detention Supvr.*, Victor Fumiatti; *Court Officers*, Nicola Sinisgalli, Susan D. LaPointe; *Clerical Assts.*, Kallie Bonatsakis, Mary Lombardo, Gayle Grieco, Mary Marchese, Charmian Sidney, Adele Paulauskas. HARTFORD BRANCH OFFICE: 83½ Lafayette St., 06106. *Case Work Supvr.*, John Reddick; *Probation Staff*, Timothy Leece, Barbara Sherwood, Kenneth Spitz; *Clerical Assts.*, Marie Staiano, Marsnette Larson. NEW BRITAIN OFFICE: 229 W. Main St., 06052. *Probation Staff*, William A. Davis, Jr., Albert L. Goodale, Ruth R. Johnson; *Asst. District Clerk*, Mary G. Dzielak; *Clerical Asst.*, Mary O. Luchun. BRISTOL OFFICE: 308 Main St., 06010. *Probation Staff*, Thomas M. Harty, Iris D. Moyle; *Asst. Dist. Clerk*, Lottie Archacki; *Clerical Asst.*, Shirley McLaughlin. WILLIMANTIC OFFICE: 316 Pleasant St., 06226. *Probation Staff*, Delton H. Briggs, Patricia Jo Walker; *Assistant District Clerk*, Eunice L. Spicer; *Clerical Asst.*, Edith K. Keegan. TALCOTTVILLE OFFICE: Welles Road, 06080. *Case Work Supvr.*, Stanley J. Budarz; *Probation Staff*, Thomas H. Cur-tiss, Carol Luddie, John O'Dell; *Asst. District Clerk*, Ruth E. Garrott.

PROBATE COURTS

(See Constitution of Connecticut, Art. V, Sec. 4; Chapt. 774, Gen. Stat. Judges of Probate are elected quadrennially on the Tuesday after the first Monday in November in years having an even number, and for the term of four years from the Wednesday after the first Monday of January next succeeding their election. There are 125 Probate Districts in the State of Connecticut. Effective January, 1975, there will be 4 additional districts: Glastonbury, New Fairfield, Newington and Orange.)

PROBATE COURT ADMINISTRATOR.—(A Judge of Probate appointed by the Chief Justice of the Supreme Court, Public Act No. 73-365, Sec. 1), Glenn E. Knierim, Simsbury. Office address: 75 Lafayette St., Hartford 06106. Tel., 566-2395, 522-1136.

CONNECTICUT PROBATE ASSEMBLY.—(Sec. 45-24, Gen. Stat.) Office: City Hall, P.O. Box 388, Meriden 06450. Tel., 235-4325. *Chief Judge and President*, Judge James H. Kinsella, Hartford; *1st Vice Pres.*, Judge Louis I. Iacovo, Stamford; *2nd Vice Pres.*, Judge Frederic E. Mascolo, Waterbury; *Recording Secy.*, Barbara T. Lougee, East Lyme; *Exec. Secy.*, Robert M. Dowling, Meriden; *Treas.*, Henry J. Gwiazda, New Britain.

Hartford County

HARTFORD (Hartford, Bloomfield, Glastonbury, Newington, Rocky Hill, West Hartford, Wethersfield. District of Newington established as of January 8, 1975 for the Towns of Newington, Rocky Hill and Wethersfield, Public Act No. 73-359; District of Glastonbury established as of January 8, 1975 for the Town of Glastonbury, Public Act No. 73-368.)—Constituted May session, 1666, as a County Court. *James H. Kinsella* (P.O., *Hartford*). Clerk, Barrett L. Krass. Location: Municipal Bldg., 550 Main St., Hartford 06103. Hours: 9 A.M.-4 P.M., Monday through Friday. Tel., 566-6550.

AVON.—Constituted May session, 1844, from Farmington. *D. Stephen Gaffney*. Location: Town Hall, Main St., 06001. Hours: 9:30-12 A.M., Monday through Friday. Tel., 677-2634.

BERLIN (Berlin, New Britain).—Constituted June 2, 1824, from Farmington, Hartford and Middletown. *Henry J. Gwiazda* (P.O., *New Britain*). Location: Court House, 177 Columbus Blvd., New Britain 06051. Hours: 9 A.M.-5 P.M., Monday through Friday. Tel., 225-7687.

BRISTOL.—Constituted June 4, 1830, from Farmington. *Neil F. Murphy*. Location: City Hall, 06010. Hours: 9 A.M.-5 P.M., Monday through Friday. Tel., 583-1811, Ext. 41.

BURLINGTON.—Constituted June 3, 1834, from Farmington. *Wilbur W. Lowrey*. Clerk, Barbara P. Reeve. Location: Burlington Center School, 06085. Hours: By appointment. Tel., 673-2108, 589-3389.

CANTON.—Constituted June 7, 1841, from Simsbury. *Raymond B. Green* (P.O., *Collinsville* 06022). Location: Town Hall. Hours: 9-11 A.M., Monday and Thursday; other times and during July and August, by appointment. Tel., 693-8684.

Note: Names in *italics* denote Judges of Probate.

EAST GRANBY.—Constituted July 4, 1865, from Granby. *John F. Troy*. Location: Probate Office, Town Bldg., 06026. Hours: By appointment. Tel., 653-3434 or 658-6351.

EAST HARTFORD.—Constituted May, 1887, from Hartford. *Francis C. Vignati*. Location: Town Hall, 06108. Hours: 9 A.M.-4:30 P.M., Monday through Friday. Tel., 289-2781.

EAST WINDSOR (East Windsor, South Windsor).—Constituted May session, 1782, from Hartford and Stafford. *Edward R. Kuehn* (P.O., Box 417, *South Windsor* 06074). Location: Town Hall, Wapping. Hours: 8:30-12 A.M., Monday through Thursday; 1-4:30 P.M., Friday; other hours, by appointment. Tel., 644-0211, 644-2511.

ENFIELD.—Constituted May 26, 1831, from East Windsor. *John K. Raissi*. Location: 820 Enfield St., 06082. Hours: 9 A.M.-4:30 P.M., Monday through Friday. Tel., 745-0371, Ext. 320, 745-5065.

FARMINGTON.—Constituted January, 1769, from Hartford. *W. Spencer Hurlburt*. Clerk, Mrs. Mary L. Lyman. Location: Town Hall, Farmington Ave., 06032. Hours: 8:30-12 A.M., 1-4:30 P.M., Monday through Friday. Tel., 673-3271.

GRANBY.—Constituted May session, 1807, from Simsbury and Hartford. *Arlene R. Mooney*. Location: Town Clerk's Office, 06035. Hours: By appointment. Tel., 653-2538.

HARTLAND.—Constituted June 3, 1836, from Granby. *William A. Jones* (P.O., *East Hartland* 06027). Location: Residence, East Hartland. Hours: By appointment. Tel., 653-6405.

MANCHESTER.—Constituted June 22, 1850, from Hartford. *William E. FitzGerald*. Location: Municipal Bldg., 06040. Hours: 8:30-12 A.M., 1-4:30 P.M., Monday through Friday; 6:30-8 P.M., Thursday evening for conferences, Tel., 649-0445 (Thurs. only). Tel., 649-5281, Ext. 244.

MARLBOROUGH.—Constituted June 11, 1846, from Colchester. *William Lindsay* (P.O., R.D. 2, *East Hampton* 06424). Location: Town Hall. Hours: By appointment. Tel., Bus., 295-9221; Res., 295-9710.

PLAINVILLE.—Constituted May, 1909, from Farmington. *Thomas P. Kirkwood, Jr.* Location: Town Hall, 29 Pierce St., 06062. Hours: 9-12 A.M., 1-5 P.M., Monday through Friday; other hours and evenings, by appointment. Tel., 747-3266.

SIMSBURY.—Constituted May session, 1769, from Hartford. *Glenn E. Knierim*. Clerk, Ethel F. Hall. Location: Town Office Bldg., 760 Hopmeadow St., 06070. Hours: 9:15-12 A.M., 1:30-4:30 P.M., Monday through Friday, other hours and evenings, by appointment. Tel., 658-4455.

SOUTHINGTON.—Constituted May 24, 1825, from Farmington. *Francis S. Kaue*. Location: Town Office Bldg., Main St., 06489. Hours: 9-12 A.M., 1-5 P.M., Monday through Friday. Saturdays, by appointment. Tel., 628-5903.

SUFFIELD.—Constituted May session, 1821, from Hartford and Granby. *Samuel J. Orr*. Location: Town Hall Bldg., 06078. Hours: 8:30 A.M.-3 P.M., Tuesday, Wednesday and Thursday; other times by appointment. Tel., 668-5335, 668-0241.

WINDSOR.—Constituted July 4, 1855, from Hartford. *Raymond K. Adams*. Clerk, *Margaret R. Engel*. Location: Town Hall, 06095. Hours: 8:30 A.M.-4:30 P.M., Monday through Friday. Tel., 688-1089, 688-3675.

WINDSOR LOCKS.—Constituted January 4, 1961, from Hartford. *William C. Leary*. Clerk, *Janice Ermellini*. Location: Town Hall, Church St., 06096. Hours: 9:30-12 A.M., 1-3 P.M., Mondays, Wednesdays and Thursdays. Tel., 623-2503.

New Haven County

NEW HAVEN (New Haven, Orange, Woodbridge. District of Orange established as of Jan. 8, 1975 for the Town of Orange, Public Act No. 73-371.)—Constituted May session, 1666, as a County Court. Vacancy. (P.O. Box 905, *New Haven* 06504). Location: City Hall. Hours: 9 A.M.-4 P.M., Monday through Friday. Tel., 787-2118.

BETHANY.—Constituted July 4, 1854, from New Haven. *William P. Simon*. Location: Town Clerk's Office, 06525. Hours: By appointment. Tel., 772-0090.

BRANFORD.—Constituted June 21, 1850, from Guilford. *Donald E. Stevens*. Location: Town Hall, 06405. Hours: 9-12 A.M., 1-4:30 P.M., Monday through Friday. Tel., 488-0318.

CHESHIRE (Cheshire, Prospect).—Constituted May 27, 1829, from Wallingford. *E. Ernest Oberst* (P.O., *Cheshire*). Clerk, *Irene M. Drufva*. Location: Town Hall, 06410. Hours: 9-12 A.M., 1:30-4 P.M., Monday through Friday. Tel., 272-8247.

DERBY (Derby, Ansonia, Seymour).—Constituted July 4, 1858, from New Haven. *Thomas E. Bennett* (P.O., *Ansonia*). Location: City Hall, Ansonia 06401. Hours: 9 A.M.-5 P.M., Monday through Friday; Saturdays, by appointment only. Tel., 734-1277.

EAST HAVEN.—Constituted January 5, 1955, from New Haven. *Thomas J. Giaino*. Location: Town Hall, 06512. Hours: 9:30 A.M.-1 P.M., 2-4:30 P.M., Monday through Friday. Tel., 469-2608.

GUILFORD.—Constituted October session, 1719, from New Haven and New London. *Lucy S. Baxter*. Location: Town Hall, Park St., 06437. Hours: 9-12 A.M., 1-4 P.M., Monday through Friday; Saturdays, by appointment. Tel., 453-2763.

HAMDEN.—Constituted July 22, 1945, from New Haven. *Clement N. Piscitelli*. Clerk, *Marguerite F. Turbert*. Location: Town Hall, 06518. Hours: 9 A.M.-5 P.M., Monday through Friday. Tel., 248-3561.

MADISON.—Constituted May 22, 1834, from Guilford. *John M. Murphy*. Location: Town Hall, P.O. Box 205, 06443. Hours: 9 A.M.-4 P.M.,

Mondays, Wednesdays and Fridays; Saturdays, by appointment. Tel., 245-2614. If no answer, call New Haven 772-2130, Ext. 317.

MERIDEN.—Constituted June 3, 1836, from Wallingford. *Robert M. Dowling*. Location: Rms. 113-115, City Hall, 06450. Hours: 9-12 A.M., 1:30 -5 P.M., Monday through Friday. Tel., 235-4325.

MILFORD.—Constituted May 30, 1832, from New Haven. *Bernard F. Joy*. Location: Municipal Bldg., 06460. Hours: 9-12 A.M., 1-5 P.M., Monday through Friday. Tel., 878-1731, Ext. 69.

NAUGATUCK (Naugatuck, Beacon Falls).—Constituted July 4, 1863, from Waterbury. *Robert M. Siuzdak*. Location: Naugatuck Town Hall, 06770. Hours: 9:30 A.M.-4:30 P.M., Monday through Friday. Tel., 729-4571.

NORTH BRANFORD.—Constituted April 14, 1937, from Guilford and Wallingford. *Vincent J. Bruno*. Location: Administration Bldg., P.O. Box 135, 06471. Hours: As published in local newspapers. Tel., 488-2551.

NORTH HAVEN.—Constituted January 5, 1955, from New Haven. *Edward T. Falsey, Jr.* Clerk, *Lucy D. Puglia*. Location: Town Hall, 18 Church St., P.O. Box 175, 06473. Hours: Mondays and Thursdays, 9 A.M.-5 P.M., and by appointment. Tel., 239-5321, Ext. 69.

OXFORD.—Constituted June 4, 1846, from New Haven. *Bishop W. von Wettberg*. Clerk, *Jayne T. Crepeau*. Location: Town Hall, 06483. Hours: 9 A.M.-1 P.M., Monday and Wednesday mornings, or by appointment. Tel., Bus., 888-4541; Res., 888-3424.

SOUTHBURY.—Constituted January 4, 1967, from Woodbury. *Robert K. Mitchell*. Location: Town Hall, P.O. Box 374, 06488. Hours: 9-12 A.M., Tuesdays and Wednesdays, and by appointment. Tel., 264-8305 or 264-5470.

WALLINGFORD.—Constituted May session, 1776, from New Haven and Guilford. *Francis R. Sabota*. Location: Municipal Bldg., 06492. Hours: 9-12 A.M., 1-4:30 P.M., Monday through Friday. Tel., 265-2081.

WATERBURY (Waterbury, Middlebury, Wolcott).—Constituted May session, 1779, from Woodbury. *Frederic E. Mascolo*. Location: City Hall Annex, Chase Bldg., 236 Grand St., 06702. Hours: 9 A.M.-5 P.M., Monday through Friday. Tel., 755-1127.

WEST HAVEN.—Constituted June 24, 1941, from New Haven. *Herbert D. Fischer*. Location: City Hall, 06516. Hours: 9 A.M.-5 P.M., Monday through Friday. Tel., 934-3421.

New London County

NEW LONDON (New London, Waterford).—Constituted May session, 1666, as a County Court. *Thomas P. Condon* (P.O., *New London*). Location: Municipal Bldg., New London 06320. Hours: 9 A.M.-4:30 P.M., Monday through Friday. Tel., 443-7121.

BOZRAH.—Constituted June 3, 1843, from Norwich. *Raymond P. Schneider* (P.O., *Fitchville* 06334). Location: Town Hall. Hours: By appointment. Tel., 423-6597.

COLCHESTER.—Constituted May 29, 1832, from East Haddam; contains the records of East Haddam from October session, 1741 to May 29, 1832. *Leo Glemboski*. Location: Town Office Bldg., 06415. Hours: By appointment. Tel., clerk, 537-2614, 537-5666.

EAST LYME.—Constituted June 2, 1843, from New London. *Barbara T. Lougee* (P.O., Box 247, *Niantic* 06357). Location: East Lyme Town Hall. Hours: 8:30-12 A.M., Monday through Friday, and by appointment. Tel., 739-6931, Ext. 200.

GROTON.—Constituted May 25, 1839, from Stonington. *Lillian E. Erb*. Location: Town Hall, 45 Fort Hill Rd., 06340. Hours: 9-12 A.M., 1-5 P.M., Monday through Friday, and by appointment. Tel., 445-4896.

LEBANON.—Constituted June 2, 1826, from Windham. *Royal O. Woodward* (P.O., R.D. 2, *Lebanon* 06249). Location: Residence, on Highway to Columbia. Hours: By appointment. Tel., 642-7075.

LEDYARD.—Constituted June 6, 1837, from Stonington. The records of Ledyard from May, 1666 to October, 1766 are in New London; from October, 1766 to June 6, 1837 in Stonington. *Matthew K. Garvey*. Location: Town Hall, 06339. Hours: 9:30 A.M.-12:30 P.M., Monday through Friday, and by appointment; court hearings, 1-4 P.M., Wednesdays, except holidays. Tel., 464-7265.

LYME.—Constituted July 5, 1869, from Old Lyme. Probate records concerning Lyme, from May 1, 1666 to June 4, 1830, are in New London; from June 4, 1830 to July 4, 1869 are in Old Lyme; from July 4, 1869 to date are in Lyme. *Karl O. A. Zittel*. Location: Town Hall, Route 156, Lyme, P.O. Old Lyme 06371. Hours: By appointment. Tel., 434-7733.

MONTVILLE.—Constituted June 27, 1851, from New London. *Mrs. Clara M. Morris*. Location: Town Hall, Uncasville 06382. Hours: 9-12 A.M., Monday through Friday, and by appointment. Office phone, 848-9847.

NORTH STONINGTON.—Constituted June 4, 1835, from Stonington. *Mrs. Patricia P. McGowan*. Location: Town Hall, 06359. Hours: By appointment. Tel., 535-2877.

NORWICH (Norwich, Franklin, Griswold, Lisbon, Preston, Sprague, Voluntown).—Constituted October, 1748, from New London; contains the records of Voluntown. *Paul M. Vasington*. (P.O., *Norwich*). Location: City Hall and Court House, Union Sq., 06360. Hours: 9 A.M.-4:30 P.M., Monday through Friday. Tel., 887-2160.

OLD LYME.—Name changed from old district of Lyme to Old Lyme, July 24, 1868. Probate records concerning Old Lyme, from May 1, 1666 to June 4, 1830, are in New London; from June 4, 1830 to date are in Old Lyme. *Daniel E. Kenny*. Location: Memorial Hall, 06371. Hours: 9-12 A.M., Monday through Friday, and by appointment. Tel., 434-1406.

SALEM.—Constituted July 9, 1841, from Colchester and New London. *Alfred M. Bingham* (P.O., Box 79A, R.F.D. 3, Colchester 06415). Location: Town Office Bldg., Route 85, Salem. Hours: By appointment. Tel., 859-1100.

STONINGTON.—Constituted October session, 1766, from New London. *Daniel F. Brannegan*. Location: Town Hall Bldg., 06378. Hours: 9 A.M.-4 P.M., Monday through Friday. Tel., 535-0747.

Fairfield County

BRIDGEPORT.—Constituted June 4, 1840, from Stratford; contains the records of Stratford from May session, 1782 to June 4, 1840 and the records of Easton, which include the records of Weston, Easton being a district of its own from July 22, 1875, until March 4, 1878. *Sidney L. Dworkin*, (P.O., Bridgeport). Location: McLevy Hall, 202 State St., 06603. Hours: 9 A.M.-5 P.M., Monday through Friday. Tel., 333-4165.

DANBURY (Danbury, New Fairfield. District of New Fairfield established as of Jan. 8, 1975 for the Town of New Fairfield, Public Act No. 73-370.)—Constituted May session, 1744, from Fairfield *Julius J. Bielizna*. Location: City Hall, 06810. Hours: 9 A.M.-5 P.M., Monday through Friday. Tel., 744-7160, Ext. 230.

BETHEL.—Constituted July 4, 1859, from Danbury. *Andrew Hogan, Jr.* Location: Town Hall, 06801. Hours: 9-12 A.M., 1-3 P.M.; other hours, by appointment. Tel., 743-9231.

BROOKFIELD.—Constituted June 19, 1850, from Newtown. *James C. Deakin*. Location: Town Office Bldg., Brookfield Center 06805. Hours: 9 A.M.-4:30 P.M., Wednesday, other times by appointment. Tel., 775-3700.

DARIEN.—Constituted May 18, 1921, from Stamford. *George W. Oberst*. Location: Town Hall, 06820. Hours: 9 A.M.-12:30 P.M., 2-5 P.M., Monday through Friday. Tel., 655-0314.

FAIRFIELD.—Constituted May session, 1666, as a County Court. *Richard I. Steiber*. Location: Town Hall, 06430. Hours: 9-12 A.M., 1:30-4:30 P.M., Monday through Friday. Tel., 259-8361.

GREENWICH.—Constituted July 4, 1853, from Stamford. *Cameron F. Hopper*. Clerk. M. T. Weir. Location: Town Hall, Greenwich Ave., 06830. Hours: 9 A.M.-5 P.M., Monday through Friday, except Friday 9-12 A.M., in July and August. Tel., 869-8800.

NEW CANAAN.—Constituted June 22, 1937, from Norwalk. *Penfield C. Mead*. Location: Town Hall; mailing address, Box 326, 06840. Hours: 9 A.M.-12:30 P.M., 1:30-5 P.M., Monday through Friday. Tel. 966-1530.

NEWTOWN.—Constituted May session, 1820, from Danbury. *Benjamin B. Blanchard*. Clerk, Rosemary S. Mead. Location: Edmond Town Hall, 06470. Hours: 9-12 A.M., 1:15-5 P.M., Monday through Friday. Tel., 426-2675.

NORWALK (Norwalk, Wilton).—Constituted May session, 1802, from Fairfield and Stamford. *Alfred Santaniello* (P.O., *Norwalk*). Location: 105 Main St., P.O. Box 346, 06852. Hours: 9 A.M.-5 P.M., Monday through Friday; Saturdays, by appointment. Tel., 847-1443.

REDDING.—Constituted May 24, 1839, from Danbury. *Patricia A. Geen*. (P.O., Box 125, *Redding Center* 06875). Location: Town Hall. Hours: 9-12 A.M., 2-4 P.M., Monday through Friday, and by appointment. Tel., 938-2326.

RIDGEFIELD.—Constituted June 10, 1841, from Danbury. *Reed F. Shields*. Clerk, Marie E. Hurzeler. Location: Town Hall, 06877. Hours: 9-12 A.M., 1-4:30 P.M., Monday through Friday, except Wednesday afternoon, June through August. Tel., 438-7301, Ext. 53.

SHELTON.—Constituted May, 1889, from Bridgeport and Derby. Name changed from Huntington to Shelton, August 29, 1919. *Frank E. Cicia*. Location: 40 White St., 06484. Hours: 9-12 A.M., 1-4 P.M., Monday through Friday. Tel., 734-8462.

SHERMAN.—Constituted June 4, 1846, from New Milford. *Wilson P. Ware*. Location: Town Hall, 06784. Hours: By appointment. Tel., 354-7115. If no answer, call 354-9930.

STAMFORD.—Constituted May session, 1728, from Fairfield. *Louis J. Iacovo*. Location: Town Hall, 06901. Hours: 9 A.M.-5 P.M., Monday through Friday, except 9 A.M.-4 P.M., in July and August. Tel., 323-2149.

STRATFORD.—Constituted May session, 1782, from Fairfield. The records of Stratford previous to June 4, 1840, are in Bridgeport. *Thomas B. Coughlin*. Location: Town Hall, 06497. Hours: 9 A.M.-5 P.M., Monday through Friday, except 9 A.M.-4 P.M., in July and August. Tel., 375-5621.

TRUMBULL (Trumbull, Easton, Monroe).—Constituted January 7, 1959, from Bridgeport. *Aram H. Tellalian, Jr.* (P.O., *Trumbull*). Location: Town Hall, 06611. Hours: 9:30 A.M.-4:30 P.M., Monday through Friday. Tel., 261-3631.

WESTPORT (Westport, Weston).—Constituted May session, 1835, at the time of the incorporation of the town of Westport. The territory was taken from Fairfield, Norwalk and Weston. *Robert M. Anstett* (P.O., *Westport*). Location: Town Hall, 90 East State St., 06880. Hours: 9-12 A.M., 1-4:30 P.M., Monday through Friday. Tel., 227-5048.

Windham County

WINDHAM (Windham, Scotland).—Constituted October session, 1719, from Hartford and New London. *Napoleon C. Bortolan* (P.O., Box 34, *Willimantic*). Location: Town Bldg., Willimantic 06226. Hours: 9-12 A.M., 1-5 P.M., Monday through Friday. Tel., 423-3191.

ASHFORD.—Constituted June 4, 1830, from Pomfret. *Royal O. Knowlton* (P.O., *Warrenville* 06278). Location: Warrenville. Hours: 10 A.M.-5 P.M., Saturdays, and by appointment. Tel., 429-2750.

BROOKLYN.—Constituted June 4, 1833, from Pomfret and Plainfield. *Tamsen H. Harris*. Location: Town Hall, 06234. Hours: 9-12 A.M., Tuesday and Thursday; other hours and evenings by appointment. Tel., 774-4507, 774-8365.

CANTERBURY.—Constituted May 27, 1835, from Plainfield. *Priscilla Smith Botti*. Location: Town Office Bldg., 06331. Hours: 9-12 A.M., Monday and Thursday, and by appointment. Tel., 546-9605, 546-9370.

CHAPLIN.—Constituted June 7, 1850, from Windham. *Bernard M. Church*. Location: Town Hall, 06235. Hours: 9-12 A.M., 2-4:30 P.M., Monday through Friday. Tel., 455-9455.

EASTFORD.—Constituted June 21, 1849, from Ashford. *Stewart M. Tatem*. Location: Town Office Bldg., 06242. Hours: 9-11 A.M., Tuesdays, and by appointment. Tel., 974-1885.

HAMPTON.—Constituted June 2, 1836, from Windham. *Eunice B. Fuller*. Location: Town Office Bldg., 06247. Hours: By appointment. Tel., 455-9295. Office Tel., 455-9132.

KILLINGLY.—Constituted June 4, 1830, from Pomfret and Plainfield. *William Sarantopoulos* (P.O., *Danielson* 06239). Location: Town Hall, Main St., Danielson. Hours: 9-12 A.M., 1-4 P.M., Monday through Friday. Tel., 774-3348.

PLAINFIELD.—Constituted May session, 1747, from Windham. *Vincent A. Sullivan* (P.O., *Moosup* 06354). Location: Plainfield. Hours: 10 A.M.-1 P.M., Monday through Friday, and by appointment. Tel., 564-5925, 564-5537, 564-2052.

POMFRET.—Constituted May session, 1752, from Windham and Plainfield. The records of Pomfret were burned January 5, 1754. *Emily P. Sherman* (P.O., *Pomfret Center* 06259). Location: Rte. 44, Pomfret Center. Hours: Tuesday through Friday, 9 A.M.-12 noon. Tel., 974-0186.

PUTNAM.—Constituted July 5, 1856, from Thompson. *A. Richard Karkutt, Jr.* Location: 135 Main St., 06260. Hours: 9-12 A.M., 1-5 P.M., Monday through Friday. Tel., 928-2723.

STERLING.—Constituted June 17, 1852, from Plainfield. *Ruth S. Gallup* (P.O., R.F.D. 1, *Moosup* 06354). Location: Residence, Ekonk Hill Road. Hours: By appointment. Tel., 564-2154.

THOMPSON.—Constituted May 25, 1832, from Pomfret. *Robert M. Robbins* (Box 74, *North Grosvenor Dale* 06255). Location: Town Bldg., at North Grosvenor Dale. Hours: 9-12 A.M., Monday through Friday; Saturday and evenings, by appointment. Tel., 923-2203.

WOODSTOCK.—Constituted May 30, 1831, from Pomfret. *F. Veronica Hibbard*. Location: Town Hall, 06281. Hours: 9 A.M.-5 P.M., Monday through Friday; Saturdays and evenings, by appointment. Tel., 928-6595.

Litchfield County

LITCHFIELD (Litchfield, Morris, Warren).—Constituted October session, 1742, from Hartford, Woodbury and New Haven. *John M. Farmer*. Location: Town Office Bldg., 06759. Hours: 10-12 A.M., 1:30-3:30 P.M., Monday through Friday; Saturdays, by appointment. Tel., 567-8065.

BARKHAMSTED.—Constituted June 5, 1834, from New Hartford; contains the records of New Hartford, from May 27, 1825, to June 5, 1834. *Margaret A. Day* (P.O., Box 185, *Pleasant Valley* 06063). Location: Town Office Bldg., Pleasant Valley. Hours: By appointment. Tel., 379-8665 from 1 to 4 P.M.

CANAAN (Canaan, North Canaan).—Constituted June 6, 1846, from Sharon. *Joseph A. Hamzy* (P.O., *Canaan* 06018). Location: Town Hall, North Canaan. Hours: Tuesdays, 10-12 A.M., 1-4 P.M.; Wednesdays and Thursdays, by appointment. Tel., 824-7114.

CORNWALL.—Constituted June 15, 1847, from Litchfield. *Mrs. Dorothy S. Bouteiller*. Location: Rte. 4, Cornwall 06753. Hours: By appointment. Tel., 672-6577.

HARWINTON.—Constituted May 27, 1835, from Litchfield. *Vacancy*. Location: Consolidated School Bldg., 06790. Hours: By appointment. Tel., 489-0231.

KENT.—Constituted May 26, 1831, from New Milford. *Margaret K. Casey*. Location: Town Hall, 06757. Hours: 10-12 A.M., 1:30-4 P.M., Tuesdays and Thursdays. Tel., 927-3729.

NEW HARTFORD.—Constituted May 27, 1825, from Simsbury. The records of New Hartford previous to June 5, 1834, are in Barkhamsted. *Norman E. Rogers*. Location: Town Hall, 06057. Hours: By appointment. Records available 9-12 A.M. and 1-3:30 P.M. daily, except Saturday and Sunday. Tel., 379-3254.

NEW MILFORD (New Milford, Bridgewater).—Constituted May session, 1787, from Woodbury, Sharon and Danbury. *John O. Durling* (P.O., *New Milford*). Clerk, Helen D. Disbrow. Location: Town Hall, 06776. Hours: 9-12 A.M., 1-5 P.M., Monday through Friday. Tel., 354-4629.

NORFOLK.—Constituted May session, 1779, from Simsbury and Litchfield. *Ann C. Tierney*. Clerk, Mary O'Brien Whalen. Location: Town Office Bldg., Greenwoods Rd., 06058. Hours: 9:30-12 A.M., Tuesday, Wednesday and Thursday, and by appointment. Tel., 542-5134, if no answer, 542-5325.

PLYMOUTH.—Constituted May 31, 1833, from Waterbury. *Edward P. Plaze* (P.O., *Terryville*). Location: Town Hall, 19 East Main St., Terryville 06786. Hours: 9 A.M.-5 P.M., Monday through Friday; Saturdays and evenings, by appointment. Tel., 589-6122, 582-5480.

ROXBURY.—Constituted June 6, 1842, from Woodbury. *Mildred A. Erwin*. Location: Town Hall, South St., 06783. Hours: 9-12 A.M., Fridays (except holidays), and by appointment. Tel., 354-3328 or 354-7164.

SALISBURY.—Constituted June 16, 1847, from Sharon. *Edward C. Dorsett*. Clerk, *Ellen M. Nelson*. Location: Town Hall, 06068. Hours: 9-12 A.M., Monday through Friday, and by appointment. Tel., 435-9513 or 435-2914.

SHARON.—Constituted October session, 1775, from Litchfield. *Esther M. Clark*. Location: Town Hall, 06069. Hours: By appointment. Tel., 364-5224.

THOMASTON.—Constituted June, 1882, from Waterbury. *Edna Billings*. Location: Town Hall Bldg., 06787. Hours: 9-12 A.M., 1:30-4 P.M., Monday through Friday, and by appointment. Tel., 283-4141.

TORRINGTON (Torrington, Goshen).—Constituted June 16, 1847, from Litchfield. *Joseph J. Gallicchio* (P.O., *Torrington*). Location: 134 Main St., 06790. Hours: 9-12 A.M., 1:30-5 P.M., Monday through Friday. Tel., 482-8521, Ext. 26.

WASHINGTON.—Constituted May 22, 1832, from Litchfield and Woodbury. *Janet M. Wildman* (P.O., *Washington Depot*). Clerk, *Mrs. Agnes J. Foulouis*. Location: Town Hall, Washington Depot 06794. Hours: Weekdays, by appointment. Tel., 868-7974.

WATERTOWN.—Constituted June 3, 1834, from Waterbury. *Joseph M. Navin*. Location: Town Hall, 06795. Hours: By appointment. Tel., Bus., 274-5411; Res., 274-2243.

WINCHESTER (Winchester, Colebrook).—Constituted May 31, 1838, from Norfolk. *Salvatore J. Locascio* (P.O., *Winsted*). Location: Town Hall, 338 Main St., Winsted 06098. Hours: 9-12 A.M., Monday through Friday. Tel., 379-5576 or 379-6152.

WOODBURY (Woodbury, Bethlehem).—Constituted October session, 1719, from Hartford, Fairfield and New Haven. *Edith A. Knox*. Location: Town Office Bldg., 06798. Hours: 9-12 A.M., 1-4 P.M., Tuesdays and Thursdays; Saturdays, by appointment. Tel., 263-2417.

Middlesex County

MIDDLETOWN (Middletown, Cromwell, Durham, Middlefield).—Constituted May session, 1752, from Hartford, Guilford and East Hadam. *Walter P. Staniszewski* (P.O., *Middletown*). Location: Marino Professional Bldg., 94 Court St., 06457. Hours: 9 A.M.-4:30 P.M., Monday through Friday. Tel., 347-7424, 347-7425.

CLINTON.—Constituted July 5, 1862, from Killingworth. *Lucile E. Seibert*. Location: Town Hall, 06413. Hours: 10-12 A.M., 1-3 P.M., Monday through Friday. Tel., 669-6447.

DEEP RIVER.—Constituted January 5, 1949, from Saybrook. *Edna C. McQueeney*. Location: Town Hall, Main St., 06417. Hours: 9-12 A.M., 1-4 P.M., Monday through Friday; evenings and weekends, by appointment. Tel., 526-5966.

EAST HADDAM.—Constituted October session, 1741, from Hartford. The records of East Haddam previous to May 29, 1832, are in Colchester. *John Blaschik*. Location: East Haddam Town Office, 06423. Hours: 9 A.M.-1 P.M., Monday through Thursday. Tel., 873-8351 or 873-8390.

EAST HAMPTON.—Constituted June 1, 1824, from Middletown and East Haddam. The records of Chatham previous to January 6, 1915, are in Portland. *Paul S. Carrier, Jr.* Clerk. *Elsie T. Hansen*. Location: Town Hall, 06424. Hours: 9-12 A.M., 1-3 P.M., Monday through Friday, and by appointment. Tel., 267-9262.

ESSEX.—Constituted as Old Saybrook, July 4, 1853, from Saybrook and included what are now the three towns of Essex, Old Saybrook and Westbrook. Name changed to Essex in 1859. Contains Old Saybrook probate records from July 4, 1853 to July 4, 1859. *Mary S. Goss*. Location: Town Hall, 06426. Hours: 8:30 A.M.-12:30 P.M., Monday through Friday. Tel., 767-8201.

HADDAM.—Constituted June 3, 1830, from Middletown and Chatham. *George L. Senning* (P.O., *Higganum*). Location: Town Hall, 06441. Hours: 10 A.M.-4 P.M., Monday through Friday. Tel., 345-2667 or 345-4994.

KILLINGWORTH.—Constituted June 3, 1834, from Saybrook (now Chester). *George N. Deane* (P.O., R.F.D. 2, *Killingworth* 06417). Location: Town Office Bldg. Hours: Wednesdays, 2-4 P.M., and by appointment. Tel., Bus., 669-5791; Res., 663-1136.

OLD SAYBROOK.—Constituted July 4, 1859, from Essex. Old Saybrook probate records previous to July 4, 1859 are in Essex. *Elton D. Rhodes*. Location: Town Hall, Main St., 06475. Hours: 9 A.M.-4 P.M., Monday through Friday, and by appointment. Tel., 388-5390.

PORTLAND.—Constituted April 22, 1913, from Chatham. Contains the records of the District of Chatham previous to January 6, 1915. *Joseph G. Lynch*. Location: Town Hall, 06480. Hours: 9 A.M.-4:30 P.M., Monday through Friday. Tel., 342-2880.

*SAYBROOK.—Constituted May session, 1780, from Guilford. *Elsie L. Tarpill* (P.O., Chester 06412). Location: Main St., Chester. Hours: 9-12 A.M., 1-4 P.M., Monday through Friday. Tel., 526-2796.

WESTBROOK.—Constituted July 4, 1854, from Old Saybrook. *Olin E. Neidlinger*. Location: Town Hall, 06498. Hours: By appointment. Tel., 399-6236.

*The district of Saybrook serves only the town of Chester.

Tolland County

TOLLAND (Tolland, Willington).—Constituted June 4, 1830, from Stafford. *Howard F. Wolfanger* (P.O. Box 5, *Tolland* 06084). Location: Administration Bldg. Hours: 10 A.M.-4:30 P.M., Wednesday, and by appointment. Tel., 872-9985, 875-8411. Asst. Clerk, Mrs. Frederick Bechter. Tel., 429-2388.

ANDOVER (Andover, Bolton, Columbia).—Constituted June 27, 1851, from Hebron; contains the records of Hebron from May session, 1789 to June 27, 1851. *Norman J. Preuss* (P.O., *Bolton*). Location: 158 Bolton Center Rd., 06040. Hours: By appointment. Tel., 649-2223 or 643-9492.

COVENTRY.—Constituted June 19, 1849, from Hebron. *David C. Rappe*. Location: Route 31, Town Office Bldg., 06238. Hours: 7-9 P.M., Thursdays, and by appointment. Tel., 742-6791, if no answer, 429-9411, 525-3101.

ELLINGTON (Ellington, Vernon).—Constituted May 31, 1826, from East Windsor and Stafford. *Thomas F. Rady III*. Clerk, Hazel M. Carter. Location: 14 Park Place, P.O. Box 268, Rockville 06066. Hours: 9-12 A.M., 1-4 P.M., Monday through Thursday; 9-12 A.M., 1-2 P.M., Friday. Tel., 872-0519.

HEBRON.—Constituted May session, 1789, from Windham, East Had-dam and East Windsor. The records of Hebron previous to June 27, 1851, are in Andover. *Edward C. Hinchliff*. Location: Hebron 06248. Hours: By appointment. Tel., 228-3815.

MANSFIELD.—Constituted May 30, 1831, from Windham. *William B. Cook*. Location: Probate Court, Spring Hill Rd., Storrs 06268. Hours: By appointment. Tel., Bus., 429-1504; Res., 429-9802.

SOMERS.—Constituted June 3, 1834, from Ellington. *Burt U. Schnare*. Location: Town Office Bldg., 06071. Hours: Hearings by appointment, 9 A.M.-4 P.M. Tel., 749-3131, 749-8351.

STAFFORD (Stafford, Union).—Constituted May session, 1759, from Hartford and Pomfret. *Edward Y. O'Connell*. Location: Town Hall, Stafford Springs 06076. Hours: 9-12 A.M., 1-5 P.M., Monday through Friday. Tel., 684-3423.

PRACTICE OF LAW

ADMISSION TO THE BAR.—The admission of attorneys to practice before the courts of this state is regulated by rules adopted by the Judges of the Superior Court. These rules, together with the regulations made by the committees set forth below, and information for candidates appear in the Rule Book which may be obtained from the Clerk of the Superior Court in any county or from the Secretary of the Committee. Persons beginning the study of law are required to register. Blanks for these purposes may be obtained from the Clerks of the Superior Court.

STATE BAR EXAMINING COMMITTEE

Chm., Harry L. Nair, 111 Pearl St., Hartford; *Treas.*, George R. Tiernan, 215 Church St., New Haven; *Secy.*, Charles W. Jewett, 22 Shetucket St., Norwich.

Henry B. Anderson, New Milford; Hon. Anthony J. Armentano, Hartford; John W. Barnett, New Haven; Raymond W. Beckwith, Bridgeport; John H. Cassidy, Jr., Waterbury; Frederick L. Comley, Bridgeport; John R. Cuneo, South Norwalk; George Dimenstein, Stamford; Robert C. DuBeau, Rockville; Ralph G. Elliot, Hartford; H. Gibson Guion, Thomaston; Robert W. Marrion, New London; Palmer S. McGee, Jr., Farmington; George E. McGoldrick, New Haven; Edwin J. O'Mara, Jr., Greenwich; Russell F. Potter, Jr., Windham; Vincent J. Scamporino, Middletown; Robert N. Schmalz, New Haven; George R. Tiernan, New Haven; Walter F. Torrance, Jr., Waterbury; Paul Volpe, Hartford; Arthur D. Weinstein, Hartford.

Standing Committees on Recommendations for Admission

Hartford County.—John D. LaBelle, Manchester, *Chm.*; Spencer Gross, Hartford; John J. Kenny, Hartford; Edward S. Pomeranz, West Hartford; Anthony J. Rich, Bristol.

New Haven County.—Curtiss K. Thompson, New Haven, *Chm.*; Robert M. Luby, Meriden; Edward J. Donahue, Derby; Herbert L. Emanuelson, Jr., New Haven; William J. Secor, Jr., Waterbury.

New London County.—Foster K. Sistare, New London, *Chm.*; Leo J. McNamara, New London; Geurson D. Silverberg, Norwich.

Fairfield County.—Joseph G. Shapiro, Bridgeport, *Chm.*; Donald A. Browne, Bridgeport; Alvin C. Breul, Jr., Bridgeport; Robert B. Devine, Norwalk; W. Patrick Ryan, Stamford; Herbert B. Wanderer, Danbury.

Windham County.—Omar H. Shepard, Jr., Willimantic, *Chm.*; A. Richard Karkutt, Jr., Putnam; Louis A. Woisard, Jr., Danielson.

Litchfield County.—Edward J. Quinlan, Jr., Winsted, *Chm.*; Charles Ebersol, Litchfield; Stephen N. Hume, New Milford.

Middlesex County.—Israel Poliner, Middletown, *Chm.*; James H. Gould, Essex; Bernard A. Kosicki, Middletown.

Tolland County.—Robert F. Kahan, Vernon, *Chm.*; Joel H. Reed, II, Union (P.O., Stafford Springs); John H. Yeomans, Andover.

The Standing Committees on Recommendations for Admission for each county are appointed by the Judges of the Superior Court in such county. All applications for admission to the Bar are referred to the committee in the county where the application is filed. The committee investigates the character and general fitness of each applicant and reports to the Bar of the county whether he has complied with the rules relating to admission to the Bar, is a person of good character, and should be recommended for examination.

CONDUCT OF ATTORNEYS

Grievance Committees

Hartford County.—Frank E. Dully, *Chm.*; Albert S. Bill, Sr., West Hartford; Harold J. Eisenberg, New Britain.

New Haven County.—Julius Maretz, New Haven, *Chm.*; John E. Mc-Nerney, Hamden; Richard P. Sperandeo, New Haven.

New Haven County, at Waterbury.—J. Warren Upson, Waterbury, *Chm.*; William K. Bennett, Ansonia; Lawrence J. Matzkin, Waterbury.

New London County.—Henry Harris, Pawcatuck, *Chm.*; Edward G. McKay, Norwich; William W. Miner, New London.

Fairfield County.—Stewart H. Jones, Greenwich, *Chm.*; David Goldstein, Bridgeport; Philip Y. Reinhart, Fairfield.

Windham County.—Basil T. Tsakonas Danielson, *Chm.*; Arthur S. Kaminsky, Putnam; Russell F. Potter, Jr., Willimantic.

Litchfield County.—James L. Glynn, Winsted, *Chm.*; Henry B. Anderson, Jr., New Milford; Joseph J. Gallicchio, Torrington.

Middlesex County.—Irwin D. Mittelman, Middletown, *Chm.*; Charles P. Bufithis, Middletown; Thomas C. Cambria, Cromwell.

Toiland County.—Etalo G. Gnutti, Stafford Springs, *Chm.*; Leo B. Flaherty, Jr., Vernon; Joel H. Reed, II, Union (P.O., Stafford Springs).

Grievance Committees are appointed by the Judges of the Superior Court in each county at the opening of the first term or session after the month of July and are charged with the duty of taking advice and enforcing the action of the court in respect to professional misconduct.

COUNTY LAW LIBRARIES IN CONNECTICUT

<i>Counties</i>	<i>Library</i>	<i>Librarian</i>
Hartford	Hartford County Bar Library, 95 Washington St., Hartford 06106	James Lee
	New Britain Bar Library Assoc. Court House, 177 Columbus Blvd., New Britain 06051	Mrs. Virginia Scanlon
New Haven	New Haven County Law Library, Court House, 121 Elm St., New Haven 06510	Harry Watstein
	Waterbury Bar Library, Court House, 7 Kendrick Ave., Waterbury 06702	Mrs. Lucy L. Cyr
	Meriden Bar Library, 224 Main St., South Meriden 06450	Edward G. Lang
	Naugatuck Valley Bar Library, P.O. Box 542, Ansonia 06401	Daniel D. Skuret
New London	New London County Law Libraries, 70 Huntington St., New London 06320 Union Sq., Norwich 06360	Arno R. Vogt
Fairfield	Fairfield County Law Libraries, 1061 Main St., Superior Court House, Bridgeport 06604	Robert N. Plotnick
	St. Peter's School 98 Main St., Danbury 06810	Robert N. Plotnick
	Superior Court House, Stamford 06905	Robert N. Plotnick
Windham	Windham County Law Libraries, Court House, 108 Valley St., Willimantic 06226 155 Church St., Putnam 06260	Florence E. Wyatt Raymond T. Wheaton
Litchfield	Litchfield County Law Libraries, West St., Litchfield 06759	Salvatore DiGiorgio
	338 Main St., Winsted 06098	James L. Glynn
	Main St., New Milford 06776	Harry Cohen
	City Hall, Torrington 06790	Thomas F. Wall
Middlesex	Middlesex County Law Library, DeKoven Drive, Middletown 06457	John J. Carta, Jr., Treas.
Tolland	Tolland County Bar Library, Court House, Brooklyn St., P.O. Box 510, Rockville 06066	John H. Yeomans

COMMISSIONERS OF THE SUPERIOR COURT

Source: Taken from records of the Clerks of the Superior Court
(By Statute, Sec. 51-85, Gen. Stat., attorneys at law while in good
standing are commissioners of the superior court.)

HARTFORD COUNTY

Hartford

Aaron, Arthur G.
Aaron, Nathan
Ackerman, James L.
Acquaviva, Charlotte
Adams, Raymond K.
Adinolfi, Joseph, Jr.
Ahern, F. Michael
Albert, Felix
Albrecht, Abraham S.
Alcorn, Howard W.
Alcorn, Hugh M., Jr.
Alfano, Charles
Alix, James E.
Allen, Frances
Alpert, Seymour M.
Alton, Chester G.
Anderson, Buist M.
Anderson, Hale, Jr.
Anderson, William C.
Andrews, Raymond S., Jr.
Angers, Oliver
Anthony, J. Danford, Jr.
Appleton, Morton W.
Apter, Julius
Apter, Morris
Arcari, Michael A.
Armentano, Anthony J.
Armstrong, Henry B., III
Aronson, Arnold W.
Aronson, Irving L.
Arvidson, R. Regner
Asbel, Joseph
Asmar, Mark A.
Athanson, George A.
Atticks, John K.
Bagley, David
Bailey, John Michael
Bailey, John Moran
Bailey, Samuel, Jr.
Baker, Fred L.
Bakewell, Henry P.
Baldwin, Lucian E.
Barberie, Thomas J.
Barlow, Boce W., Jr.
Barnett, William L.
Barry, John F.
Barry, M. Peter
Bartels, Millard
Bason, Daniel A.
Bassford, F'han F.
Bates, Bradley B.
Baum, Edwin L.
Bayer, Arnold E.
Beal, Henry E., III
Beck, Bruce S.
Beizer, Leon R.
Beizer, Morris G.
Bellobuono, Michael C.
Bergman, Bruce E.
Berman, Elihu H.
Berman, Jacob
Berman, John A.
Berman, Michael P.
Betts, James T.
Bialeck, Alan
Bieluch, William C.
Bill, Albert S.
Biloon, Harold L.
Blackall, Brewster
Blackall, Charles H.
Bloom, Marvin S.
Blum, H. Peter
Blum, Peter R.
Blume, Daniel
Blumenfeld, Louis B.
Blumenfeld, M. Joseph
Boas, Robert A.
Bonee, John L., Jr.
Borden, David M.
Boucher, Peter G.
Boyle, Michael F.
Bracken, John J.
Bradbury, Leon A.
Brault, Francis G.
Breetz, William R., Jr.
Brickner, Robert L., Jr.
Brightman, Benjamin
Brodigan, George D.
Bromberg, Solomon Z.
Brown, Frank J.
Brown, Richard M.
Brown, Ronald B.
Buchman, Arnold E.
Buckingham, H. C., Jr.
Budlong, Michael C.
Bulkeley, William E. C.
Burdge, Clifford S., Jr.
Burke, Solomon T.
Calhoun, Jose M.
Calvocoressi, John L.
Campbell, Andrew B.
Cantor, Donald J.
Caplan, Jerome E.
Cardwell, M. Donald
Cardwell, Nicholas P.
Carroll, William B.
Carsello, Thomas
Cavalier, Ferdinand P.
Chang, Yuan
Channin, Jacob H.
Chapman, Frank
Chernoff, Donald P.
Chilton, Ralph H.
Chorches, Martin
Clark, Douglas B.
Clark, Everett E.
Clark, Thomas C.
Clementino, Valentino D.
Clemow, Brian
Cloud, Sanford, Jr.
Coates, Robert L.
Coco, Nataleno A.
Cohen, Robert B.
Cohen, Stanley
Cohn, Robert E.
Cole, Charles J.
Cole, Morton E.
Cole, William K.
Coletta, Martin M.
Collins, Atwood II
Collins, James F.
Collins, John L.
Collins, Thomas W.
Conard, Frederick U., Jr.
Connell, Thomas H.
Connelly, Charles R.
Connor, Michael A., Jr.
Conover, John T.
Conroy, Peter M., Jr.
Cook, George W. F.
Cooney, Henry F.
Cooney, Joseph P.
Cooper, C. William
Cooper, Harry
Corcoran, Charles F.
Corneal, Phyllis
Corrigan, Thomas H.
Cosgrove, James D.
Cosgrove, Richard M.
Covello, Alfred V.
Cox, Berkeley
Cox, Berkeley, Jr.
Cramer, Richard S.
Crosky, Morris
Crosskey, John
Crowley, Donald F.
Cullina, William M.
Curran, Edmund T.
Curry, David M.
Curry, Thomas B.
Cutler, Morris J.
Daddario, Emilio Q.
Daley, Thomas J.
Dalton, Robert B.
Daly, Edward J., Jr.
Daly, John J.
Danaher, John A.
Danaher, Robert C.
Davis, William R.
Day, George H.
Day, Julius G., Jr.
Day, Pomeroy
Delaney, John F.
Delaney, Robert C.
DeNezzo, Frank V.
DeNezzo, Victor F.

- Denne, R. Gregory
 D'Ercole, S. Frank
 D'Esopo, Ferdinand
 Diaz, Hilda E.
 DiFabio, Anthony F., Jr.
 DiFazio, Charles P.
 DiFazio, Lucien P., Jr.
 DiLorenzo, Theodore J.
 Dixon, Ralph C.
 Donaghue, Ethel F.
 Donahue, John M.
 Dowling, Donald H.
 Dowling, Leo J.
 Dowling, Vincent J.
 Downey, Robert F.
 Doyle, Edward R.
 Dragat, John D.
 Draghi, Charles
 Dubin, Bernard E.
 Dully, Frank E.
 Dunn, Jacob
 Dunn, Seymour P.
 Dwyer, Lorna M.
 Ebenstein, Norman
 Edelson, Davida S.
 Egan, James N.
 Egan, Lester L.
 Egan, William E.
 Eisenberg, Bernard
 Ells, Joel M.
 Elsnor, Morton A.
 Engelman, Richard A.
 Engstrom, Elizabeth L.
 Engstrom, Robert C.
 Epstein, Theodore B.
 Ervin, James C., Jr.
 Esoian, Mitchell
 Ewing, Robert
 Fain, Gerald G.
 Falk, Morris
 Fallon, Joseph E.
 Fanning, Thomas
 Farrelly, Francis J.
 Fasi, Salvador A.
 Faulise, Salvatore V.
 Fauliso, Joseph J.
 Fazzano, Joseph E.
 Feingold, Marshall S.
 Feingold, S. Victor
 Feinstein, Arthur W.
 Feldman, Joel S.
 Ferguson, Robert, Jr.
 Field, Gerald A.
 Fielden, Lee C.
 Fineberg, David L.
 Fink, Everett F.
 Finkelstein, Philip M.
 Fiorita, Daniel M.
 Firestone, A. W.
 Fish, Lawrence R.
 Fisher, William W.
 Fisher, William W., Jr.
 Fitzgerald, John M.
 Fitzgerald, John R.
 Fitzgerald, Mary C.
 FitzMaurice, Maurice T.
 Fletcher, John, Jr.
 Foley, Edward J.
 Forstadt, Matthew J.
 Fox, Lewis
 Francis, Frank A.
 Freed, Samuel
 Friedman, Abraham
 Friedman, Myron
 Friedman, Samuel H.
 Furman, John B.
 Furniss, C. Thomas
 Gallivan, John E.
 Galuszka, Walter L.
 Galvin, William J., Jr.
 Garrison, John D., Jr.
 Garvey, Donald J.
 Gassner, Mark D.
 Gates, Wendell S.
 Genua, Albert J., Jr.
 Gersten, Charles D.
 Gersten, Harold
 Gersten, Maurice R.
 Giddon, A. Arthur
 Gillin, Peter G.
 Gilman, George H., Jr.
 Ginnetti, John P.
 Glanz, Sadie
 Glass, Marc
 Glezen, John C.
 Globman, Benjamin
 Glynn, William E.
 Goddard, Stephen B.
 Gold, Martin P.
 Gold, Ronald
 Gold, Samuel
 Goldberg, Joseph
 Goldberg, Michael L.
 Goldenberg, Irwin
 Goldfarb, Alexander A.
 Goldman, Stanford N., Jr.
 Goldstein, Samuel S.
 Goldstein, Stanley M.
 Good, Joan R.
 Goodman, Richard J.
 Goodrich, John H., Jr.
 Gould, Samuel
 Gower, Warren A.
 Gracey, Jerome B.
 Graham, Michael J.
 Graham, William D.
 Green, Louis F.
 Green, Raymond B.
 Greenberg, Arnold C.
 Greene, Barry D.
 Greenwald, Charles C.
 Griner, Jerome M.
 Groark, Thomas J., Jr.
 Grogins, David L.
 Gross, Howard I.
 Gross, Spencer
 Grossmann, Michael E.
 Guiney, S. Benton, Jr.
 Hagarty, Thomas J.
 Hale, Robert J.
 Halloran, John F.
 Hanrahan, George F.
 Hanrahan, John K.
 Harbison, Hugh
 Harrigan, David J.
 Harris, Daniel E.
 Hartzmark, Moses
 Hastings, George C.
 Hausman, Irwin J.
 Hayes, John L.
 Haymond, David
 Hazard, Stephen B.
 Healey, James T.
 Heard, M. W.
 Hebb, Edwin G., Jr.
 Hempstead, Robert B.
 Heneghan, Michael H.
 Hennessey, Edw. F., III
 Hennessey, Mary R.
 Hennessey, Sheila M.
 Hershman, Linda D.
 Heslin, James W., Jr.
 Heslin, Thomas P.
 Hickey, Brandon J.
 Himmelstein, Fannie
 Hinks, John W.
 Hinman, Benjamin
 Hirtle, Robert L., Jr.
 Hoberman, Harvey
 Hochstein, Anita C.
 Hoffer, Frederic S., Jr.
 Hoffman, Martin W.
 Hoffnagle, Susan B.
 Hollander, Brian L.
 Hook, Keith B.
 Hoppin, William W., Jr.
 Horwitz, Milton W.
 Hourihan, Joseph A.
 Howard, Arthur E., Jr.
 Howat, Andrew J.
 Huber, Donald K.
 Hultgren, Harry W., Jr.
 Humphrey, Steven R.
 Hunt, Louise H.
 Hurley, Michael
 Hutensky, Allan
 Hyman, Edward S.
 Hyman, George M.
 Ide, Henry C.
 Ierardi, Pasquale R.
 Inglis, Ernest A., Jr.
 Isaacson, Herbert G.
 Jacobs, Leonard
 Jacques, Joseph I.
 Jenkins, David A.
 Johnson, Raymond H.
 Joseloff, Hugh M.
 Kafes, William O.
 Kagan, Eugene M.
 Kahn, Sheldon J.
 Kainen, Burton
 Kallas, Aadu
 Kamins, David E.
 Kaminsky, Harry G.
 Kane, J. Paul
 Kane, James A., Jr.
 Kaplan, Stephen Z.
 Karmazyn, Basil W.

- Katz, A. A.
 Katz, Lester
 Katz, Melvin S.
 Katz, Morton N.
 Kelly, Peter G.
 Kelmenson, Dorothy E.
 Kennelly, James J.
 Kenney, John R.
 Kenny, John J.
 Kenny, Joseph P.
 Kenny, Kevin B.
 Kenyon, Edward H.
 Kilburn, Ralph M.
 Killian, Robert K.
 Killian, Robert K., Jr.
 King, Edgar A.
 Kinney, Francis L.
 Kinsella, James H.
 Klau, Arnold H.
 Klau, Joseph E.
 Klebanoff, Howard M.
 Klein, Morris L.
 Klein, Robert L.
 Kleinman, Harry H.
 Klemonski, Edward S.
 Kline, Morgan M.
 Knickerbocker, Robert P., Jr.
 Knurek, Adam F.
 Kohn, P. Corbin
 Kopelman, Joseph L.
 Konover, Daniel I.
 Kopp, David C.
 Korzenik, Armand A.
 Kotchen, Alfred F.
 Kotkin, David
 Krawiecki, Edward C.
 Krechevsky, Robert L.
 Krevolin, Milton
 Kronholm, Conrad J., Jr.
 Kroopnick, Seymour
 Kuckro, Leo G.
 Kulick, Michael S.
 Kumpitch, Frank P.
 Kunik, I. Jordan
 Lach, Waldemar J.
 Langenbach, John J.
 Lapuk, Marvin H.
 Largay, Timothy L.
 Lassman, Edwin A.
 Lazorick, Paul S.
 Leary, William C.
 Lebovitz, Gilbert
 Lebovitz, Robert
 Leis, Donald G., Jr.
 Lemega, John W.
 Lenz, Frederick S., Jr.
 LeRoy, Farrel J.
 Leuba, Robert C.
 Leven, Stanley
 Levenson, Harvey S.
 Levin, Richard S.
 Levine, Ellen S.
 Levine, George
 Levine, Gerald D.
 Levine, I. Oscar
 Levine, Irving L.
 Levy, David
 Levy, Joseph A.
 Levy, Mark W.
 Lewis, Arthur M.
 Lewis, Paul
 Libby, Israel
 Linardos, George S.
 Litman, Paul
 Littlefield, James W.
 Lloyd, Alex
 Loewenthal, Olive E.
 Lorenzo, Joseph A.
 Lotstein, James I.
 Loudon, Bruce
 Lovesky, Jerome
 Lubinsky, Theodore A.
 Ludgin, Robert F.
 Lundborg, Walfrid G.
 Lurie, Mark I.
 Lynch, Daniel E.
 Lynch, William J.
 Lyons, Timothy F.
 Magnello, Deidre
 Maher, J. Weston
 Maliszewski, Thaddeus
 Malley, Michael P.
 Malliet, Jerome T.
 Maloney, John
 Maltbie, Theodore M.
 Manion, Francis V.
 Manka, Ronald E.
 Manternach, Bruce W.
 Marcin, Raymond
 Marcus, Henry D.
 Marcus, Walter
 Margolis, David
 Marinaro, James D., Jr.
 Marino, John W., Jr.
 Markman, Benjamin A.
 Marks, Albert J., Jr.
 Mason, John S., Jr.
 Mathieu, Robert J.
 Maxwell, Howard J.
 May, Peter J.
 Mayo, Walter H.
 Mayor, Bruce C.
 Mazotas, Leo C.
 McAlleney, Edward J.
 McCarthy, Francis
 McCarthy, Mary V.
 McCormick, Ernest W.
 McGee, Edward D.
 McGowan, Arthur P., Jr.
 McGrath, John J.
 McGuire, Francis P.
 McIntosh, James R.
 McKenna, Joseph E.
 McKeon, John P.
 McLaughlin, Gerald C.
 McNally, Robert C.
 McNamara, F. Timothy
 McVane, Francis J.
 Meek, Richard D.
 Merwin, George E.
 Meskill, Thomas J.
 Meyer, Harry E.
 Michelson, Martin S.
 Miller, Elliot C.
 Miller, Kathryn
 Miller, Laura M.
 Milstein, Barbara M.
 Milstein, Elliott S.
 Mokriski, J. Charles
 Moller, Charles E., Jr.
 Moller, William R.
 Monchun, Frank J.
 Montstream, Robert G.
 Moore, Charles R., Jr.
 Morell, Charles E., Jr.
 Morgan, Roger P.
 Morrin, Robert T.
 Morton, John J.
 Muir, George
 Mullarkey, Edward J.
 Mullen, Ralph W.
 Munford, S. Gene
 Murphy, Albert G.
 Murphy, Edward J.
 Murphy, J. Read
 Murphy, John F., Jr.
 Murphy, Robert W.
 Murray, George F.
 Murray, James E., III
 Murtha, John S.
 Nair, Harry L.
 Nair, Harvey E.
 Narkiewicz, John J.
 Nassau, Aaron
 Nassau, Arthur M.
 Nassau, Louis E.
 Nathan, Robert H.
 Nelson, Geoffrey W.
 Nevins, Albert E., Jr.
 Nevins, Richard P.
 Nevius, Garrett W.
 Newman, Jon O.
 Newman, Milton D.
 Nichols, Peter
 Nielsen, Carl W.
 Novick, Warren K.
 O'Brien, Donald W.
 O'Connell, Michael D.
 O'Connell, William P., Jr.
 O'Connor, Dennis P.
 O'Connor, James D.
 O'Connor, James J.
 Odium, Peter F.
 O'Halloran, Charles M.
 Oland, Mark
 O'Neil, John J., Jr.
 O'Neill, Norris L.
 Orenstein, Howard
 Oshinsky, Leonard
 Pallotti, Francis P.
 Pallotti, Nicholas Francis
 Palten, Paul M.
 Papa, John S.
 Parmelee, Vine R.
 Parskey, Leo
 Parsons, John C.
 Pasiecznik, Edward F.

- Pearson, John B.
 Pepe, Louis R.
 Phelon, Howard B.
 Pierce, Noble K.
 Pinney, Sidney D., Jr.
 Pisetsky, Marvin S.
 Platt, Marvin W.
 Podorowsky, Leon
 Polliner, Bernard
 Pollack, Elliott B.
 Polley, Don C.
 Pomerantz, William M.
 Pomeranz, Edward S.
 Poulos, John
 Powell, Robert H.
 Pritchard, Robert E.
 Prutzman, John M.
 Psarakis, Emanuel N.
 Rabinovitz, Benjamin
 Rabinovitz, Lewis
 Rabinowitz, William A.
 Radin, Michael
 Ramenda, Henry
 Randall, Warren S.
 Raphael, Robert J.
 Read, Harold E., Jr.
 Regnier, J. Ronald
 Reid, John H.
 Reid, John J.
 Reik, James E.
 Reno, Robert B.
 Ress, Joseph W.
 Reynolds, Harry W.
 Reynolds, Sherin V.
 Rhines, Milford F.
 Ribicoff, Abraham
 Ribicoff, Irving S.
 Richman, Milton H.
 Riege, John H.
 Riley, Stephen M.
 RisCassi, Leon
 RisCassi, Louis V.
 Rittenband, Richard M.
 Ritter, George J.
 Roberts, Lewis J.
 Robinson, Henry S., Jr.
 Robinson, Lucius F., Jr.
 Rodens, Charles
 Rogers, William S.
 Rogin, A. Ned
 Rogin, Edward S.
 Roisman, Gerald A.
 Rome, Donald Lee
 Rose, John, Jr.
 Roseman, Howard A.
 Rosen, Leo
 Rosenberg, Donald G.
 Rosenberg, Elliott
 Rosenberg, Neal L.
 Rosenblatt, Sidney L.
 Rosensweig, Robert L.
 Rosenthal, Irving H.
 Roth, Stuart M.
 Roushon, Louis H., Jr.
 Rubin, Isidor
 Rubin, Jack
 Ruffkess, Donald
 Rulnick, Louis J.
 Rundbaken, Frederick J.
 Russo, Sebastian J.
 Ryan, David T.
 Ryter, Joseph F.
 Sacco, Valentine
 Sage, Henry E.
 St. Clair, Steven H.
 St. John, Nicholas E.
 Salz, Frank
 Schaefer, Daniel R.
 Schaefer, Louis W.
 Schatz, Arthur H.
 Schatz, Julius B.
 Schatz, S. Michael
 Scheer, Alan I.
 Scheinblum, Howard
 Scher, Lee T.
 Schless, Michael
 Schmidt, William A.
 Schoen, Herbert P.
 Schoen, Victor
 Schulman, Sydney T.
 Schwolsky, George
 Schwolsky, Harry
 Schwolsky, Peter M.
 Scoler, Jerome A.
 Scully, John F.
 Scully, Richard T.
 See, Edmund M.
 Segal, Charles N.
 Segal, Lewis
 Seidman, Saul
 Seltzer, Edward
 Seserman, Richard J.
 Shankman, Leonard I.
 Sharaf, Robert M.
 Shea, Cornelius D.
 Shea, Cornelius J.
 Shea, David M.
 Shea, James J.
 Shea, James Joseph
 Shepard, Alan P.
 Sherbacow, Paul S.
 Sheridan, Richard M.
 Sherman, George J.
 Shettle, Richard W.
 Shew, William D.
 Shipman, Arthur L.
 Shipman, Mark S.
 Shluger, Emanuel
 Short, Alexander C.
 Shortell, Thomas J.
 Shulman, James H.
 Shulman, Joseph L.
 Sidor, Walter J., Jr.
 Sikorsky, Igor I., Jr.
 Silliman, John E.
 Silvester, George A.
 Singer, Lewis A.
 Singer, William
 Sirico, Joseph J.
 Slusarz, Anthony W., Jr.
 Smith, Allan K.
 Smith, Gary M.
 Smith, R. Graeme
 Smith, Robert H., Jr.
 Smoragiewicz, Edward R.
 Sorokin, Milton
 Sowalsky, Jerome S.
 Spada, Arthur L.
 Spellacy, Bourke G.
 Sperling, Marvin
 Spier, Alan R.
 Sprague, William W.
 Stander, Thomas A.
 Starbranch, Harry N.
 Steele, Richard T.
 Steinberg, Joseph L.
 Stengel, Robert F.
 Stone, Henry C.
 Stoner, Melvin
 Strauch, Harold
 Striar, Eliot G.
 Stroh, Charles
 Sturm, Maurice J.
 Sudarsky, Joseph S.
 Sudarsky, Michael
 Sudarsky, Reuben
 Sullivan, Thomas M.
 Svonkin, Mark J.
 Sweeney, Joseph T.
 Swirsky, Gerald R.
 Szilagyi, Leslie
 Tallow, Samuel
 Tamoney, Thomas H.
 Tapogna, Anthony M.
 Tapper, Joseph M.
 Taylor, Robert F.
 Tepas, Kevin M.
 Thomas, Joel T.
 Tillinghast, George E., Jr.
 Titus, Robert B.
 Tomaro, Anthony A.
 Tormey, Ronald G.
 Totten, James A., Jr.
 Tracy, Leonard G.
 Trantolo, Joseph J.
 Trowbridge, Robert L.
 Tule, Howard W.
 Twachtman, Walter A., Jr.
 Urban, James R.
 Urban, Theodore C.
 Vasta, Philip A.
 Vause, W. Gary
 Verrillo, S. Robert
 Viering, Russell W.
 Volpe, Paul
 vonElten, Peter E.
 Wadsworth, Joseph
 Walker, Philip S.
 Walsh, Richard A.
 Warner, Scott
 Waxman, Isador M.
 Webber, Louis W.
 Webber, M. Jackson
 Webber, Morton M.
 Wechsler, Alfred F.
 Weinstein, Arthur D.
 Wenten, Robert P.

Widem, I. Milton
 Widland, Michael L.
 Wildman, Thomas R.
 Wilkinson, William L.
 Williams, Donald R., Jr.
 Williams, Heide O. M.
 Williams, J. Harold
 Williams, Jeffrey L.
 Wise, Harry L.
 Wladimer, Leonard E.
 Wolfe, Herbert S.
 Wood, William H., Jr.
 Woodbridge, Timothy F.
 Wright, Douglass B.
 Yavis, John C., Jr.
 Yellin, Mark C.
 Yellin, Norman
 Young, Charles L.
 Young, Robert D.
 Zaccagnino, Peter J., Jr.
 Zakarian, Albert
 Zeman, William S.
 Zinman, Harold
 Zinman, Seth D.
 Zito, Edward A.

Avon

Adams, Philip J., Jr.
 Beizer, David B.
 Brotherton, Ronald P.
 Chambers, Theo. D., Jr.
 Corjulo, Anthony
 Crabtree, Chester, III
 Drew, John E.
 Dully, Bertram J.
 Francklyn, Reginald E.
 Gordon, Richard H.
 Green, Robert B.
 Groothuis, Richard B.
 Hunt, Robert C., Jr.
 Johnson, Melvin E.
 Kemmler, Eric L.
 Krasow, Herbert A.
 Lettick, Loren
 Losee, David B.
 MacKie, Donald L.
 McGann, Robert D.
 Middlebrook, Stephen B.
 Olsen, Charles E.
 Pratt, Laurence O., Jr.
 Richards, Bill Lee
 Rockwell, Richard
 Spalla, Joseph R.
 Steiner, George V.

Berlin

Kotchen, William J.
 Olson, Edward, Jr.
 Ripper, James F.
 Skolnick, Jerome E.
 Tundermann, David W.
 Watson, William J.

Berlin (P.O., Kensington)

Argazzi, Robert A.
 Beatman, Lillian E.
 Carlson, Herbert E., Jr.
 Jackaway, Harry N.
 Marshall, Thomas C.
 Peterson, Robert C.

Bloomfield

Aronson, Arnold W.
 Atlas, Neil E.
 Banks, Morris W.
 Barall, Stanley M.
 Barlow, Milton McC.
 Beck, Alan L.
 Bernstein, Simon
 Botwick, Edward J.
 Bourke, Robert M.
 Burke, William J.
 Case, Richard A.
 Cheney, Kimberly
 DiCorleto, Dominic A.
 Dombroff, Robert M.
 Donnelly, Justin J., Sr.
 Donohue, Patricia A.
 Dranginis, Anne C.
 Farkas, Paul
 Farquhar, Gordon N.
 Federman, David
 Garfield, Gerald
 Giber, Sidney D.
 Goldberg, Stephen H.
 Goldfarb, William H.
 Greenberg, Sidney
 Hartstone, Joel M.
 Johnson, Chester N.
 Kline, David C.
 Kostin, Dane R.
 Kostin, Michele
 Levin, David M.
 Locke, Arthur B.
 Locke, Aurelle S.
 McCormick, Paul L.
 Moses, Alfred S., Jr.
 Mott, Marshall J.
 Nathan, Leslie I.
 Pinney, John S.
 Reitman, Stephen R.
 Renfro, William L.
 Robinson, Richard C.
 Rome, Lewis B.
 Rosow, Mark B.
 Scheinberg, Barry M.
 Shimelman, Arnold K.
 Shuster, Carl H.
 Spencer, Henry M., Jr.
 Swallow, Harold E., Jr.
 Trachsel, William H., IV
 Turner, Richard C.
 Wagner, Jerry
 Weintraub, Jay B.
 Weisman, Donald E.
 Wright, Ernest J.

Bristol

Alden, Richard H.
 Anderson, Sherwood L., III
 Barnes, Wallace
 Beach, Frederick W.
 Calder, George T.
 Carlson, Burton
 Della Bitta, David J.
 DeRosier, William N.
 Donovan, Theodore M.
 Eddy, William J.
 Fiondella, Robert W.
 Fischer, John P.
 Furey, Charles L.
 Garbacik, Roman F.
 Gilland, Richard D.
 Grabowski, Bernard F.
 Hanrahan, Louis F.
 Helman, Leonard A.
 Libbey, Morton H.
 Linendoll, Francis P.
 Lonconte, Nicholas A.
 Lombard, Frank P.
 Marien, Nicholas L.
 Mattioli, Louis J.
 Maynard, Robert R.
 Mikolitch, M. Paul
 Milne, William J.
 Missal, Harold M.
 Murphy, Neil F.
 Murphy, Neil F., Jr.
 O'Donnell, Thomas J.
 Pergoda, Harry F.
 Rich, Anthony J.
 Ruggiero, Joseph A.
 Stack, Robert J.
 Steeg, Howard R.
 Storm, Matthew
 Tracy, Francis V.
 Tracy, James E.
 Vigue, Thomas L.
 Watstein, Herbert
 Watstein, Julius
 Wood, Robert A.

Bristol (P.O., Forestville)

Yard, Harry E.

Burlington

McCallum, Douglas W.
 Statchen, Robert T.
 Welk, Robert F.
 Yeats, Willard P.

Burlington (P.O., Unionville)

Wolf, Guy W., III

Canton

Curran, John S.
 Horton, Wesley W.
 Kapanka, Richard A.

Lewin, Richard H.
 Menasian, Robert G.
 Oneglia, Gregory S.
 Post, Russell L., Jr.
 Sanger, Richard C.
 Schuler, Paul G.
 Ward, Edward P.
 Wollenberg, William L., Jr.

Canton
 (P.O., Canton Center)
 Levy, Harlan J.

Canton
 (P.O., Collinsville)

Brown, Paul F.
 Fournier, Arthur E., Jr.
 McDonald, David J.
 Nerenberg, Eliot J.
 Raftery, Edward J.

East Granby
 Sable, Joel N.
 Stewart, Richard C.
 Troy, John F.

East Hartford
 Allen, John W.
 Appleton, Herbert G.
 Apter, Marvin
 Barall, Herbert
 Barron, Stephen C.
 Brady, Gerald W.
 Brennan, John D., Jr.
 Brennan, Stephen A.
 Brown, Richard R.
 Carroll, Edward A.
 Champagne, Adelard D.
 Clarke, William J.
 D'Agostino, John B.
 Daly, Lawrence J.
 Dana, Charles F.
 DeCaprio, Fred
 Dierman, Jeffrey B.
 Downing, George A.
 Dwyer, J. Patrick
 Elkin, Sydney W.
 Fishman, David S.
 Fleish, Lester S.
 Fuhr, Morris W.
 Galvin, J. Robert
 Gold, Stephen M.
 Greenberg, Richard K.
 Intravia, Joseph
 Intravia, Sebastian A.
 Kallet, Mitchel E.
 Kantor, Dennis C.
 Langer, Robert M.
 LaRocca, Paul J.
 Laschever, Richard B.
 Leikin, William F.
 Leone, Alvin C.
 Leone, William A.

Levine, Jerome D.
 Levine, Paul
 Lockard, Frank P.
 Lublin, Gerald R.
 Lublin, Richard K.
 MacKenzie, Richard C.
 McGovern, Bernard F., Jr.
 Mirabile, James D.
 Nemirow, Marc G.
 O'Brien, Robert J.
 Older, Herbert
 Paindiris, Nicholas
 Perez, William J.
 Pray, Russell W.
 Revis, Stephen E.
 Robbins, Michael L.
 Roberto, William A.
 Rosenzweig, Harlan J.
 Sackter, Benjamin M.
 Schiff, Howard L.
 Stowell, Stewart J.
 Sullivan, James J.
 Vignati, Francis C.
 Wehner, Walter J., Jr.
 Willard, Richard C.
 Winnick, Jeffrey M.

East Windsor
 (P.O., Broad Brook)
 Testa, James R.

East Windsor
 (P.O., Warehouse Point)
 Butenkoff, George G.
 Flynn, Louis W., Jr.
 White, Craig F.

Enfield
 Adams, John D.
 Alaimo, Charles B.
 Alaimo, James J., Jr.
 Arthur, Walter W.
 Arvantely, Thomas P.
 Berger, Robert B.
 Blaney, Michael C.
 Bostick, Arthur R.
 Champlin, William H., III
 DeMille, Thomas W.
 Draghi, Brenda A.
 Dudek, Walter R.
 Fahey, Francis J.
 Fitzgerald, Warren A.
 Horton, Stephen B.
 LaRussa, Dennis A.
 Mack, Michael A.
 McDonald, William F.
 Olson, Robert L.
 Parakilas, Charles M.
 Parakilas, James C.
 Raissi, John K.
 Raissi, Shirley
 Santos, Hubert J.
 Schober, Leroy E.
 Sferrazza, Samuel J.

Spazzarini, Robert J.
 Tatoi, Philip E.
 Turco, Alfred A.
 Tyler, Thomas J.
 Yesukiewicz, Stanley A.

Farmington
 Ahearn, John E.
 Appletree, Steven R.
 Barney, Austin D.
 Berg, Edward C.
 Blodgett, Verne E.
 Carey, Hiram Bissell
 Caruso, John R.
 Connolly, James P.
 Donahue, Jeffrey O.
 Filer, John H.
 Fineberg, Norman
 Grossman, Vivienne
 Hayes, James E.
 Holtman, Donald R.
 Kalb, Vernon F.
 Kleinman, Daniel E.
 Lawler, George V.
 Lemaire, Leon L.
 Lipton, Alvin E.
 McKenna, John F.
 Nelson, Alan S.
 O'Brien, Edward D., Jr.
 O'Reilly, John A., Jr.
 Orth, Paul W.
 Reis, Robert I.
 Roeder, Randolph C.
 Rosenthal, Edward F.
 Seaman, Paul E.
 Shaw, David
 Sheehan, J. Timothy
 Sturdivant, Greely
 Thompson, Lelia E.
 Trantolo, Joseph J., Jr.
 Trantolo, Vincent
 Webb, Russell D.

Farmington
 (P.O., Unionville)
 Carey, Brian C.
 Cohen, Richard D.
 Gillespie, Robert G.
 Gorman, Harold V., Jr.
 McGee, Palmer S., Jr.
 Nicksa, Walter C., Jr.
 Schwolsky, Arnold M.
 Scully, Edward F.
 Solomon, Joseph

Glastonbury
 Alter, Peter J.
 Arnold, Robert H.
 Ball, Jerrold M.
 Basine, Robert B.
 Buck, Gurdon H.
 Canivan, James T.
 Constantine, Constantine
 Crouse, Robert A. T.

Downes, Walter M.
 Ferguson, Gordon S.
 FitzGerald, Thomas P.
 Fleming, Laurence P., II
 Frauenglass, Lloyd
 Friel, Raymond H.
 Gogins, Robert R.
 Hilton, John C.
 Humphrey, Thomas E.
 Kane, Thomas P.
 Katz, Harvey A.
 Locke, Philip
 Lynch, David R.
 McGill, Samuel W. P., Jr.
 Meyerholz, John P.
 Myers, Robert B.
 Pinney, Willard F., Jr.
 Plessinger, James A.
 Pontillo, Clement J., Jr.
 Preisner, Peter J.
 Quinn, Thomas H., Jr.
 Richter, Frederick B., Jr.
 Ring, Grant A.
 Ripley, George W.
 Rottner, Joel J.
 Royster, George D.
 Royster, George D., Jr.
 Royster, James N.
 Saglio, Joan L.
 Scalise, Eugene, Jr.
 Schwartz, David
 Schwartz, Peter C.
 Scoville, Homer G.
 Sherwood, George F.
 Slitt, Lawrence A.
 Smith, Allen W.
 VanWinkle, Dale W.
 Wood, Howard M., III
 Wynne, Edward C.

Glastonbury

(P.O., So. Glastonbury)

Coughlan, Joseph D., Jr.
 Mahon, Brian T.
 Perlet, Harry F., III

Granby

Fullwood, Stanley G.
 Miller, Donald R.
 Mooney, Arline R.
 Stuart, Peter F.
 Wilmot, Donald P.

Manchester

Alexander, Ralph J.
 Bailey, Thomas A.
 Barry, David M.
 Bayer, Philip
 Berte, Paul
 Bletchman, Robert H.
 Bradley, Donald F.
 Broneill, William M.
 Burke, A. Ronald
 Castleman, Rolland J.
 Chorches, Samuel H.

Clendaniel, Scott B.
 Clifford, John F.
 Colletti, Paul J.
 Collins, William B.
 Conti, Joseph A.
 Devlin, Michael J.
 Diana, Vincent L.
 Diana, William J.
 DiRuzza, Thomas
 Donnelly, John
 Doran, William C.
 Falkenstein, Stanley M.
 FitzGerald, William E.
 Flanagan, Sheila B.
 Froh, Charles W., Jr.
 Fry, Keith E.
 Gallagher, Hillery J.
 Garrity, Harold W.
 Golas, David A.
 Goldman, Ira H.
 Gordon, Robert W.
 Greenblatt, Arthur N.
 Groobert, Paul B.
 Gryk, Anthony John
 Gryk, Wesley C.
 Gussak, David L.
 Handler, Michael H.
 Hauschild, Vernon F.
 Higgins, James M.
 House, Charles S.
 Jacobs, Ronald
 Jinchill, Manuel
 Janenda, Joel
 Karlson, Roy V.
 Karp, Jules A.
 Katz, George, Jr.
 Kearns, Thomas P.
 Keith, W. David
 Kelly, Eugene T.
 Keyles, Sidney A.
 Kravitz, Peter M.
 LaBelle, John D.
 LaBonne, George T., Jr.
 Lessner, George
 Lessner, Josiah J.
 Lombardo, John N.
 Mahon, John J.
 Marlow, George H.
 Marte, Paul R.
 Martin, Allen
 Mauren, John R., Jr.
 McCullough, William J.
 Moses, Victor
 Mrosek, Elaine Webster
 Mrosek, John Rudolf
 Nemirow, Marc
 O'Connor, John J.
 O'Marra, Thomas R.
 Penny, Stephen T.
 Phelon, Herbert A., Jr.
 Phelon, Mary Ann M.
 Plepler, Sanford J.
 Podrove, Leon
 Porter, Lewis M., Jr.
 Prior, Thomas J.
 Richter, Donald P.

Rothenberg, Seymour A.
 Rothschild, Alexander I.
 Rottner, John S. G.
 Rubinow, Jay E.
 Rubinow, Laurence P.
 Russell, Robert R.
 Shea, Francis C.
 Shea, John F., Jr.
 Shea, William J., Jr.
 Squatrito, Dominic J.
 Sullivan, L. Paul
 Tedford, Frederick B.
 Thomas, Allan D.
 Walsh, Jerome I.
 Wasik, Donald E.
 Weinstein, Richard P.
 Wichman, David C.
 Woodhouse, Richard C.
 Young, Mary S.
 Yules, Herman

Marlborough

Elliott, Robert M.
 Kelley, John J.
 Parks, William J., Jr.

New Britain

Aharonian, Andrew S.
 Anderson, Stephen J.
 Avitabile, Matthew
 Bagdasarian, John D.
 Barbieri, John A.
 Belkin, Howard H.
 Benanav, Gary G.
 Birnbaum, Benjamin S.
 Black, John S., Jr.
 Bordiere, Marcus H.
 Burns, Richard F.
 Buscemi, Peter P.
 Camp, Margaret P.
 Cavaliere, Paul G.
 Cianci, Joseph P.
 Clark, Cornelius E., Jr.
 Clark, Donald H.
 Clark, Manuel B.
 Coyle, George J.
 Dawson, James F.
 DeNigris, Nicholas E.
 Denuzze, Andrew P.
 Dorsey, Leonard W.
 Downes, John F.
 Eddy, Ralph G.
 Eisenberg, Harold J.
 Ericson, John L.
 Fagan, Lawrence J.
 Farrell, Helen M.
 Gadarowski, James J.
 Gaffney, Bernard D.
 Gaffney, D. Stephen
 Gaffney, J. Brian
 Gardner, Mitchell
 Geragosian, Harold J.
 Ginsburg, Harry
 Gleason, Roger F.
 Googel, Samuel S.

Green (Greenberg), Alan
 Gwiazda, Henry J.
 Hagearty, Daniel J., Jr.
 Harvey, John F., Jr.
 Hausman, Howard E.
 Hovanesian, Archie, Jr.
 Howard, J. Noxon
 Jachimowicz, Lucian J.
 Januszewski, Edward
 Judd, William H., Jr.
 Karam, Solomon J.
 Karanian, Charles G.
 Keefe, William A.
 Koffler, Judith S.
 Koplowitz, Harold I.
 Kosinski, Richard H.
 Kowalski, John
 Kozloski, Walter B.
 Kremiski, Julius J.
 Krezel, Richard M.
 Levine, Howard I.
 Lexton, Roman J.
 Lipman, Nathan
 London, Kalmen
 Lynch, Edward T., Jr.
 Lynch, Richard J.
 Mangan, John J.
 Mangan, William F.
 Mangan, William F., Jr.
 Marinelli, James M.
 Mazdoorian, Harry N.
 McGuigan, Austin J.
 McQueeney, William A.
 McQuillan, Paul J.
 Michalik, Robert A.
 Middleton, Keith T.
 Miles, Michael S.
 Milkowitz, Harry H.
 Monterosso, Anthony J.
 Morelli, Joseph F.
 Morris, Julius D.
 Mrotek, Ryszard S.
 Murphy, Donna P.
 Odell, Frederick W.
 Pac, Patricia
 Pearl, Jason E.
 Pease, Allen H.
 Perakos, Peter G., II
 Perakos, Steven E.
 Pignatella, Ralph C.
 Piskorski, David A.
 Politis, Algert F.
 Polowitz, David
 Proulx, Albert P.
 Pudlin, Alvin
 Rachlin, Irving I.
 Rachlin, Joseph S.
 Rachlin, Paula G.
 Reicher, Max
 Reicher, Robert J.
 Resnik, William
 Richards, Robert M.
 Richardson, Carlos A.
 Rosenberg, Maurice W.
 Rosenzweig, Israel
 Saxe, Jacob A.

Scalise, Robert A.
 Scanlon, Michael J.
 Scott, Edward B.
 Sheary, Albert E.
 Shurberg, Irving B.
 Silver, Abraham
 Silver, Daniel A.
 Sledzik, Chester S.
 Spivak, David B.
 Stanley, Timothy W.
 Stempien, Martin F.
 Stuart, James M.
 Traceski, Stanley J., Jr.
 Walsh, John F.
 Webb, Daniel J. H., Jr.
 Weber, William W.
 Williams, Charles N.
 Williams, Harold N.
 Winslow, Charles E.
 Zembko, Henry S., Jr.
 Zisk, John V., Jr.
 Zucker, Sidney
 Zurek, Stanley W.

Newington

Abraham, Thomas H.
 Anderson, James E.
 Barry, James E., Jr.
 Bartelstone, Steven D.
 Clifford, Michael
 Cohen, David J.
 Donahue, Francis J.
 Dorsch, James A.
 Dworski, William V.
 Eckert, Brenda A.
 Eisenstein, Roger M.
 Fast, Steven M.
 Flaherty, Patrick J.
 Friedle, Gary A.
 Friedle, Patricia J.
 Greene, James W., Jr.
 Heiman, Maxwell
 Iosco, Charles G.
 Kablik, Richard A.
 Kelly, Frank A., Jr.
 Lahay, Judith A.
 Libretta, Donald F.
 Louder, Arthur B., Jr.
 McLoughlin, Philip R.
 McNamara, Brian F.
 Mlynarski, Philip P.
 Nassau, Steven M.
 Neiman, Joseph
 Pizzella, Edward G.
 Pizzella, Robert J.
 Platt, Lewis M.
 Roos, Norman H.
 Sabatini, Vincent F.
 Satter, Robert
 Seichter, Marilyn P.
 Sitarz, John W.
 Sitarz, Karen T.
 Taylor, Alexander C.

North Granby

McKeon, George A.

Plainville

Casey, Robert T.
 Corr, Richard M.
 Crown, Jeffrey L.
 Koskoff, David E.
 Koskoff, Milton M.
 Laska, Kenneth J.
 Maher, J. Michael
 McGinley, R. Patrick
 McMahon, Edward J.
 Morris, Bruce
 Poulos, Theodore
 Scanlon, Walter H., Jr.
 Schimelman, Stuart M.
 Segal, Allen J.
 Sneiderman, Robert P.
 Sweig, Arnold M.

Rocky Hill

Behling, Paul L.
 Britt, William J.
 Burton, James R.
 Cohen, Alan M.
 Delaney, Paul G.
 Egan, Thomas F.
 Fried, Robert B.
 Hershman, Peter D.
 Holland, Daniel E., Jr.
 Lifshitz, Harris T.
 Longley, Donald M.
 Miller, Richard J.
 Moher, James M.
 O'Neil, Thomas R.
 Pach, Nicolette M.
 Peters, Robert F.
 Sirico, Louis J., Jr.
 Stillman, Martin S.
 Tulisano, Richard D.

Simsbury

August, Robert B.
 Berneike, Richard H.
 Bixler, James W., III
 Coburn, Raymond E.
 deBlank, Paul M. B.
 Dowling, Victor J.
 Eisenman, Carl D.
 Falck, Michael
 Finneran, Thomas A.
 Fraser, Russell A.
 Graham, John C.
 Hammer, Stuart A.
 Hansen, Morton C., Jr.
 Hess, Peter L.
 Howd, Hadleigh H., Jr.
 Jacobson, Kenneth A.
 Jepson, John K.
 Kelly, Kenneth J.
 Kiefer, Louis
 Knierim, Glenn E.
 Lane, Peter A.
 Lilliendahl, John R., III
 Long, Michael T.
 Ludorf, Edward S.
 Luther, Eldon H.

Luther, Radford W.
Main, Philip D.
Mara, James M.
Marsh, Donald K.
Martin, Edwin A.
Moran, Robert R., Jr.
Pease, William
Rice, Charles M.
Robbins, Keith D.
Rork, Marilyn G.
Shea, Thomas F.
Smith, David L.
Sullivan, John B.
Sutter, Stephen A.
Thorne, Robert E.
Turner, Bertlen F.
Wade, Helene H.
Wade, James A.
Wall, Edward M.
Whitman, Thomas S.
Wilder, Marjorie L.
Wilder, Michael S.

Simsbury
(P.O., Tariffville)

Donahue, Francis W.
Hoynacki, Jan J.

Simsbury
(P.O., Weatogue)

Glinn, Jack
Owen, H. Martin
Ray, Richard M.
Savage, Laurence A.

Simsbury
(P.O., West Simsbury)

Brimmer, Leslie R.
Brooke, Donald J.
Bruton, Francis X., Jr.
Frankl, Jesse M.
Greenberg, Leon J.
Overbaugh, Peter C.
Overbaugh, Joanna G.
Pikor, Richard E.
Zaylor, Donald T.

Southington

Anderson, Philip N.
Dunham, John J.
Elliott, Stephen K.
Forgione, Henry E., II
Giammatteo, Michael J.
Kane, Francis S.
Kelley, David P.
Lacey, J. Robert
Lacey, John R.
Mitchell, Donald B.
Mitchell, Gerald C.
Page, Richard C.
Sokolowski, Carl J.
Wood, Richard W.

Southington
(P.O., Milldale)

Holz, Robert

Southington
(P.O., Plantsville)

Galick, Thomas J.
Stanek, Robert S.
Thalberg, Joseph H.

South Windsor

Ahearn, Frank E.
Criso, Anthony J.
Dennis, Thomas G.
Donnelly, Thomas J., Jr.
James, Richard N.
Kuehn, Edward R.
Newberry, Leslie W.
Nicholson, Richard D.
Ota, Ed K., Jr.
Peck, Robert D.
Petersen, Catherine
Petersen, Vernon O.
Rosen, Stuart G.
Strouch, Stanley I.
Throwe, James H.

Suffield

Coburn, James S.
Fisher, Steven B.
Gallivan, Thomas F., Jr.
Morway, Douglas P.
Orr, Samuel J.

West Hartford

Ahearn, Donald P.
Allyn, Robert L.
Anderson, David C.
Appleton, Herbert G.
Archibald, Thomas L.
Armstrong, Thomas
Baird, Archibald W.
Ballog, Anne
Banbury, Richard F.
Banever, Marshall
Bannon, Edward C.
Bartholomew, J. H., Jr.
Bassevitch, Marcus
Beach, Morrison H.
Beasley, Elmer W.
Beauchemin, Joseph A.
Becker, Harry L.
Benoit, Cordalie
Bernstein, Irvin E.
Berry, Philip D.
Biklen, David D.
Bird, Christopher A.
Birnbaum, Robert J.
Blackall, John C.
Borowy, Frank R.
Bordon, Abraham S.
Bourns, Courtney B.
Bowler, John J., Jr.

Brady, John F.
Brennan, James F.
Brooks, Lynn A.
Brown, Daniel P., Jr.
Brown, David S.
Brown, Franklin G.
Brown, Josephine M.
Browne, George
Burns, Joseph B.
Bykowski, Anthony
Byrne, John M.
Byrne, Thomas P.
Callahan, Albert J.
Cameron, John A., Jr.
Cannon, Raymond J.
Carey, Austin, Jr.
Cartland, John E., III
Cassidento, Ronald
Cavanaugh, Daniel P.
Cinquegrana, Americo R.
Clarke, John W.
Clayman, Martin A.
Cohen, James N.
Cohn, Henry S.
Coit, Stephen
Condon, D. Thomas
Conroy, Thomas J.
Copp, Webster T.
Coppage, Robert B.
Cosham, David E.
Costas, Peter L.
Cotter, John P.
Courtney, Robert E., Jr.
Cuddy, William H.
Cummings, Harold R.
Danaher, Robert C., Jr.
Davis, Emily
Dedrick, Daniel W.
Devokaitis, Gerald F.
Dimock, Stanley W.
Donahue, Francis J. P.
Donoghue, Michael J.
Dowling, Gerard J.
Droney, John F., Jr.
Dubin, Milton R.
Dunham, John M.
Dunn, J. Morton
Dunn, Philip R.
Eagan, F. Owen
Elbaum, Jerome D.
Elliott, Ralph G.
Epstein, Martin
Eremita, Joseph A.
Etherington, Robert Mc.
Everin, Paige J.
Fain, Gordon Y.
Fairlie, Chester W.
Fanning, Timothy O.
Farr, Robert
Fay, John E., Jr.
Feingold, Richard M.
Ferno, Kenneth D.
Fine, James L.
Fisher, Stanley D.
Fleischmann, Karl N.
Flynn, Benedict D., Jr.

- Francis, Bernard E.
 French, William C.
 Friedeberg, William J.
 Friedman, Joseph X.
 Fruchtmann, Franklin
 Galligan, William C.
 Gersten, Aaron L.
 Gersten, Sandra P.
 Giedraitis, Vincent J.
 Gill, Thomas D.
 Gill, Thomas D., Jr.
 Gillette, Walter
 Gingold, George N.
 Ginsberg, Elliot A.
 Gitlin, Richard A.
 Glass, Bernard L.
 Gleason, Thomas W.
 Goldberg, Henry J.
 Goldfarb, Robert B.
 Golding, Stephen L.
 Goldstein, Robert E.
 Goodrich, Thomas A.
 Gorman, Richard D.
 Goshdigian, Robert S.
 Gould, Martin A.
 Grassick, Harry R.
 Greenspan, Burton A.
 Greenspon, Maurice E.
 Greenspon, Robert A.
 Griffith, F. Lee, III
 Groark, Eunice S.
 Gruber, Alan R.
 Gubbins, Paul G.
 Gurkin, Terry E.
 Haggard, Paul H. C.
 Haines, John G.
 Hallett, James B.
 Halloran, Michael F.
 Hanlon, J. Roger
 Hanson, Walter E.
 Hartigan, W. Robert
 Hatch, John D.
 Havens, John F.
 Hayes, Donald J.
 Hebb, Edward W.
 Heffernan, James E., Jr.
 Heffernan, John C., Jr.
 Heffernan, Richard P.
 Hersh, Dennis
 Hickey, J. Gregory
 Hollar, William L.
 Hubbard, David R.
 Hudon, Paul A.
 Hurwitz, Andrew D.
 Hurwitz, Joseph D.
 Jackson, Jay W.
 Jackson, Robert T.
 Jaffe, Martin B.
 Jaffee, Charles L.
 Jewett, John P., Jr.
 Johnson, J. Brooks, Jr.
 Jones, Rodney R.
 Kanell, Samuel
 Kaufman, Harold A.
 Kaye, Sidney M.
 Kazarian, David J.
- Kearns, John F., Jr.
 Keefe, Joseph J.
 Keegan, Raymond J.
 Keith, Harold F.
 Keithline, W. Wilson
 Kelly, Richard F.
 Kennedy, Daniel H., Jr.
 Kennedy, Jack S.
 Kerr, Edwin L.
 Kleinman, Stewart F.
 Kligerman, Catherine P.
 Kocay, Andre M.
 Kramer, Herbert J.
 Krass, Barrett L.
 Krechevsky, Seymour T.
 Kristofak, Stephen G., Jr.
 Ladish, John E.
 Lane, C. Merritt
 Lane-Reticker, Edward
 Lebovitz, Joan M.
 Leete, W. Harmon
 LeFoll, Raymond G.
 Lenge, Nicholas A.
 Leventhal, H. David
 Levine, Marc S.
 Levine, Peter H.
 Levy, Coleman B.
 Levy, Joel G.
 Levy, Michael A.
 Lincoln, Edward W., Jr.
 Lloyd, Alex
 Luby, Joan F.
 Luby, William J.
 Lummis, John O.
 Lyon, James B.
 Lyons, Charles M.
 Madorin, A. Raymond, Jr.
 Mandell, Joel
 Mansfield, Robert E.
 Marr, David E.
 Massey, Eugene A., Jr.
 Maxwell, Warren, Jr.
 Maynard, Frederick C., Jr.
 McAlenney, Paul F.
 McBride, John H.
 McConaughy, Stewart H.
 McCormick, Roger B.
 McGee, Hugh P., Jr.
 McKone, Thomas C.
 McLain, John R.
 McMahon, William A.
 Mersereau, Paul E.
 Messemmer, Glenn M.
 Milliken, Charles B.
 Mines, Jeffrey M.
 Monacella, Franklin N.
 Moore, John W., Jr.
 Morris, John O.
 Morse, Gerald R.
 Mulcahy, John F., Jr.
 Mulkeen, Patricia
 Mullins, Robert W.
 Murphy, John C.
 Murray, William P., Jr.
 Murrett, Thomas W.
 Myrun, Maurice
- Mytych, Leonard F.
 Nagle, John F.
 Nahum, Milton
 Neiditz, David H.
 Neier, Richard E.
 Neusner, Frederick D.
 Nichols, John J.
 Nolan, John B.
 Notopoulos, Joseph J.
 O'Brien, Edward D.
 O'Connell, Joseph J.
 O'Dowd, Charles M.
 Okin, Franklin J.
 Oleyer, John M.
 Olzendam, Harriet S.
 Ossen, Neal
 Page, Charles W.
 Parker, Thomas F.
 Parsons, Willis G., Jr.
 Payne, Raymond J.
 Pelgrift, DeLancey
 Pelgrift, Robert Y.
 Perlstein, Matthew N.
 Pfarr, John S., Jr.
 Pickard, John W.
 Pomeranz, James L.
 Post, Philip A.
 Prestley, Peter B.
 Primason, Peter P.
 Primason, Webb F.
 Pustilnik, David D.
 Rahn, Robert W.
 Ranard, Elliot David
 Rapuano, Richard E.
 Reiner, Irving
 Reinsmith, R. William
 Reisman, I. William
 Reitman, Seymour G.
 Remus, Paul C.
 Reynolds, Richard M.
 Richman, Morris
 Robinson, Barclay, Jr.
 Rosenbaum, Gilbert
 Rosenberg, Sanford L.
 Rosenfeld, Robert M.
 Rosenfeld, Roslyne E.
 Rosenthal, Mark A.
 Ross, Malcolm A. M.
 Rubin, Matthew
 Saunders, Albert E., Jr.
 Savitt, Max M.
 Schaefer, Allan
 Schatz, Richard A.
 Schatz, Walter B.
 Schindelmann, Marc M.
 Schneeburger, Stephen A.
 Schnoolnik, Sue E.
 Schor, Robert M.
 Schwartz, Michael H.
 Schweitzer, Dwight O.
 Seiden, William E.
 Seidman, Richard H.
 Sellay, William T.
 Seymour, Clarence W.
 Shapiro, Louis
 Shaughnessy, William M.

Shea, Craig
 Shechtman, Richard D.
 Sholovitz, Arnold C.
 Shulansky, Ralph M.
 Sidor, Walter J.
 Siegel, Jay S.
 Sigal, Nathan A.
 Simmons, Donald C.
 Skelley, Joseph F., Jr.
 Skiff, David R.
 Slater, Howard L.
 Slitt, Aaron P.
 Slitt, Wayne L.
 Smith, David T.
 Smith, Richard P.
 Smith, Robert S.
 Smith, Thomas L., III
 Snowden, Arthur H., II
 Snyder, Lester B.
 Sorokin, Ethel S.
 Space, Theodore M.
 Spear, H. Dyke
 Spierer, Alan R.
 Sponzo, Maurice J.
 Stabnick, Richard T.
 Stalowicz, Roger J.
 Stamm, Charles H.
 Stanley, Talcott
 Starr, Jay M.
 Steier, Mark S.
 Steinberg, Samuel
 Stephan, Robert M.
 Stevenson, Franklin W.
 Stewart, Richard R.
 Stone, Lyndes B.
 Stoughton, George D.
 Sucoll, Michael
 Sullivan, Peter B.
 Sullivan, Robert W.
 Sullivan, Thomas J.
 Sullivan, Walter J.
 Tarlow, Jules S.
 Taylor, William A.
 Teitenberg, Robert A.
 Templeton, Wm. D., Jr.
 Tener, John E.
 Thomas, John E.
 Thompson, Charles K., Jr.
 Tomeo, Richard W.
 Trask, Herbert I.
 Trojanowski, Leonard E., Jr.
 Turbert, Edward J., Jr.
 Volpe, Robert P.
 Wallace, Richard A.
 Wallack, Howard G.
 Walsh, Robert E.
 Ward, Bradford J.
 Waterhouse, Fredrick H.
 Waterman, Martin B.

Webb, Lloyd E.
 Webber, Robert K.
 Weeks, Kenneth W.
 Weinstein, Louis
 Weldon, Harold J.
 Wellette, William E.
 Werner, Frederic P.
 Werner, Howard M.
 Wetstone, Barrie
 Wheeler, G. Roger
 White, Emerson E.
 White, William J.
 Whitman, Robert
 Willard, John B.
 Williamson, James H.
 Wise, Lewis K.
 Wolman, Martin
 Zinn, Chester A., Jr.

Wethersfield

Allen, Gordon T.
 Babin, Peter J.
 Bill, Albert S., Jr.
 Brett, John P.
 Bumster, William J., Jr.
 Butler, William J.
 Calnen, Raymond G.
 Campbell, Hugh S.
 Campbell, John W.
 Cantin, Raynald B.
 Cathcart, Robert J.
 Clark, Ronald J.
 Decko, Kenneth
 Della Fera, Michael A.
 Doerschler, G. Eric
 Donohue, James J.
 Drayton, Douglas L.
 Dunn, Richard E.
 Edwards, David R.
 Ensign, Jonathan L.
 Ewing, Wm. S., Jr.
 Gilligan, Robert G.
 Gorski, Walter J.
 Grace, William E.
 Halpern, Kenneth S.
 Hoffman, Dennis
 Judy, William R.
 Kablik, Thomas M.
 Kozuch, Walter J., Jr.
 Kuzmak, Richard P.
 Later, Chester J.
 Light, George E.
 Linnon, Joseph C., Jr.
 Lipes, Russell M., Jr.
 Lloyd, James H., III
 Magelaner, Louis
 Miano, Thomas P.
 Montgomery, John, III
 Murphy, Scott L.
 Napierata, Walter J.

Nelson, Carl B., Jr.
 O'Keefe, Andrew J.
 Patterson, Richard G.
 Paulding, Theodore R.
 Press, Russell G., Jr.
 Russell, Thomas E.
 Smith, Thomas P.
 Spencer, Herbert
 Stegall, David C.
 Sweeney, James M.
 Toro, Amalia M.
 Whelehan, David D.
 Wynne, Francis J.

Windsor

Alexander, John M.
 Bannon, Robert G.
 Bates, Lloyd G., Jr.
 Butler, Jolyan A.
 Carney, John F.
 Davis, Merriam
 Deneen, Donald J.
 Devonshire, Linda B.
 Ferraina, Dominic J.
 Fricke, Noel E.
 Greenspon, Burton E.
 Hennessy, Francis X.
 Irving, Charles J.
 Jezyk, Stanley J., Jr.
 Johnson, Warren P.
 Jordan, Neal H.
 Kelly, Booth MacM., Jr.
 King, Robert A.
 Lapp, Barney
 Longua, Paul J.
 Macrohon, Manuel P.
 Messina, Andrew G., Jr.
 Miller, Sidney Lee
 Morelli, Carmen
 Morelli, Richard A.
 O'Malley, Thomas J.
 Oswecki, Vincent W., Jr.
 Pease, Francis B.
 Pilver, Joan E.
 Platt, Robert A.
 Polivy, Richard B.
 Reeves, Leonard J.
 Silver, Alan B.
 Sussman, J. Bruce
 Webb, Richard F.

Windsor Locks

Bromson, Lois V.
 Bromson, S. William
 Endreulunas, Richard M.
 Fahey, Thomas W., Jr.
 Fitzgerald, Raymond N.
 Siedor, Greig R.
 Storms, Ronald F.
 Ward, Anthony C.

NEW HAVEN COUNTY

New Haven

- Aaron, Samuel R.
 Aaronson, Lester H.
 Abate, Ernest N.
 Abel, Richard L.
 Abeshouse, Arthur A.
 Acampora, John A.
 Adams, Louis A.
 Adams, Paul W.
 Adams, Richard G.
 Albom, Charles G.
 Alegi, Peter C.
 Aleimikoff, Israel
 Allen, Layman E.
 Allen, Robert W.
 Alprovis, George
 Alvarez, Edna R. S.
 Annunziata, Albert R.
 Ansin, Ronald M.
 Antollino, Frank E.
 Apter, Joseph R.
 Arpaia, Anthony F.
 Atwater, Russell
 Avallone, Anthony H.
 Avery, George A.
 Avery, Michael A.
 Axelrod, Samuel
 Bailey, Samuel
 Baker, Patrick C., II
 Baldwin, Thayer, Jr.
 Barberio, Francis P.
 Barclay, John W.
 Barnett, Jerrold
 Barnett, John W.
 Barnette, Curtis H.
 Barnston, Jack D.
 Barth, Leslie R.
 Baskin, William C., Jr.
 Bassett, Nathan R.
 Becker, Edward F.
 Beers, David B.
 Belford, Jacob
 Belford, Richard L.
 Bell, Richard G.
 Belt, David L.
 Berdon, David D.
 Berdon, Robert L.
 Bergal, Robert F.
 Bergman, Ralph
 Berkowitz, Morris
 Bernblum, Harry
 Bernblum, Milton A.
 Bingham, Timothy W.
 Birnbaum, Robert N.
 Bishop, Joseph W., Jr.
 Black, Barbara A.
 Blanchette, Robert W.
 Blenner, Stuart J.
 Bliss, T. Stevens
 Block, Stephen M.
 Blomquist, Margaret L.
 Bloom, Daniel B.
 Bohannon, R. Wm., Jr.
- Bonfield, Arthur E.
 Bove, Anthony E.
 Bove, Joseph E.
 Bovilsky, Jay E.
 Bowerman, Richard H.
 Bowlby, Samuel W.
 Boynton, Robert H.
 Bradley, Charles H. D., II
 Braffman, Gerald H.
 Branch, David S.
 Brand, Clarence E.
 Brennan, Edward J.
 Brenner, Newton D.
 Brooks, Edward C., III
 Brooks, Richard O.
 Brown, Barbara A.
 Brown, Donald
 Brown, Ralph I.
 Brownstein, Gerald W.
 Brumberger, Eugene A.
 Brunner, Thomas W.
 Brunswick, Max F.
 Bryant, Stearns J., Jr.
 Buckley, James L.
 Buckley, John J.
 Burdick, Stanley H.
 Burres, David
 Burstein, Robert
 Buscheck, Alfred J.
 Butler, Henry E., Jr.
 Butler, William A.
 Cahn, Edgar S.
 Cahn, Jean B. C.
 Calechman, Jack H.
 Calechmann, Milton C.
 Campbell, Gary G.
 Caplan, Gilbert
 Caplan, Milton
 Caporale, Michael R.
 Carangelo, Robert
 Carboni, Lawrence J.
 Carl, Earl L.
 Carling, Francis J.
 Carrig, William J.
 Carroll, John F., Jr.
 Carter, Robert A.
 Carusi, Joseph S.
 Cass, Richard W.
 Cavanagh, Robert F.
 Cedarbaum, Bernard
 Celotto, Dominick W.
 Celotto, Donald W.
 Chambers, A. W., Jr.
 Chambers, Arthur W.
 Chambers, Gordon P.
 Chapnick, Benjamin M.
 Chase, Prentice T.
 Cheney, Kimberly B.
 Chesworth, Donald O., Jr.
 Chiarelli, Joseph
 Ciancola, Robert E.
 Cimmino, Nicholas J.
- Ciulla, Robert K.
 Clark, Elias
 Clark, H. Chandler
 Clark, John P.
 Clark, Joseph B.
 Clarke, Ann T.
 Clendenen, Wm. H., Jr.
 Cobey, Donald E.
 Cochran, Frank B.
 Cogen, Joel
 Cogswell, Frederick H.
 Cohen, Abraham B.
 Cohen, Edward W.
 Cohen, Gerald H.
 Cohen, Harry A.
 Cohen, Jerome A.
 Cohen, Jonathan S.
 Collieran, John W.
 Colombell, William E.
 Colvin, Wilson C.
 Conlan, Francis W.
 Conlon, Thomas S.
 Connolly, Thomas P.
 Connor, Arthur T.
 Conway, Harry J.
 Cook, Edith Valet
 Cooney, Edward
 Copelon, Herman H.
 Corbin, Herbert H.
 Costa, Giacinto G.
 Costanzo, Charles P.
 Costello, Philip N., Jr.
 Cousins, William J.
 Craig, William E.
 Cramer, Richard B.
 Crapanzano, Frank
 Crapanzano, Joseph E.
 Cretella, Albert W.
 Criscuolo, Anthony J.
 Cronan, Walton E.
 Cronin, Jeremiah A.
 Crowley, Joseph D.
 Cruz, Martin J.
 Cuday, Richard D.
 Cummiskey, John T., Jr.
 Curran, Thomas W.
 Cutler, Arnold R.
 Daley, Frank W.
 Damiani, Richard A.
 Danforth, Fredk. W., Jr.
 Daniels, Douglas R.
 Darley, Stephen F.
 Daugherty, Charles D.
 Davis, Lanny J.
 Day, Huntington T.
 Day, Osborne A.
 Dean, Thompson
 Deane, George N.
 DeCapua, Alfred E.
 deLancey, Darragh, Jr.
 DeLio, Anthony P.
 DeMatteo, Madelyn M.
 DeMayo, Anthony V.

- Denehee, Eleanore F.
 Deutsch, Barbara V. W.
 Deutsch, Marshall A.
 DeVane, Milton P.
 DeVita, Henry J.
 Devlin, Raymond J.
 Dibble, Charles W.
 DiBenedetto, Alphonse S.
 Dilworth, Joseph R.
 Dimenstein, Edward
 Dimenstein, Morton J.
 Dimenstein, William
 Dineen, Francis X.
 Dinegar, Wilbur W.
 DiPietro, Andrew, Jr.
 DiSesa, Joseph D.
 Ditman, Melvin
 Divilio, Francis M.
 Dobrowski, Joseph S.
 Doermann, John H.
 Donegan, Harold C.
 Donegan, John E.
 Dooley, Vincent F.
 Dorney, Michael
 Dorsey, Peter C.
 Doyle, William J.
 Drake, Alvah C.
 Drazen, James A.
 Drutman, Sherman
 Duffy, Allen H.
 Dunham, William L.
 Dunn, Lester F.
 Ebner, Stanley
 Echter, Martin S.
 Eklund, John E.
 Edwards, Leigh S.
 Egan, William J.
 Eisner, J. Michael
 Ely, John I.
 Emanuelson, Herbert, Jr.
 Engelman, Robert J.
 Erel, Eliezer
 Evans, Gordon A.
 Evans, Jack
 Evans, Louis
 Evans, Robert S.
 Evans, William D.
 Eyster, Rodney E.
 Falsey, Edward T., Jr.
 Falsey, Paul
 Farbes, Hubert A., Jr.
 Farr, Walter G., Jr.
 Farren, Paul E.
 Fasano, Alfonse C.
 Fasano, Victor P.
 Fasano, Vincent J.
 Fassett, John D.
 Faulkner, Dale P.
 Faulkner, David P.
 Faulkner, Joanne S.
 Faulkner, Walter T.
 Feinberg, Michael L.
 Feinmark, Louis
 Fettelberg, Edward S.
 Feldman, Morris
 Feldman, Richard C.
 Felstiner, William
 Field, Joseph M.
 Fink, Edward R.
 Fink, Howard P.
 Fisher, Henry L.
 FitzGerald, Edward B.
 FitzGerald, John C.
 Flanagan, John C.
 Floman, Steven P.
 Foote, Ellsworth B.
 Ford, Walter C.
 Foti, Paul M.
 Foy, William L.
 Fracasse, Ronald J.
 Fracasso, Robert G.
 Franklin, Benjamin, III
 Frant, Jeffrey A.
 Frechette, Roger J.
 Frederick, Brian E.
 Freed, Roy N.
 Freedman, Ann E.
 Freeston, Margaret A.
 Friedler, Stephen G.
 Friedman, Wilbur H., Jr.
 Frishauf, Stephen H.
 Galer, Gilbert M.
 Gallagher, Charles P.
 Gallagher, William F.
 Galpin, Samuel A.
 Gamer, Saul R.
 Garber, Mitchell W.
 Garrett, Sarah A. W.
 Garvey, Dennis N.
 Gaynor, Kevin
 Geenty, William F.
 Gersten, Joseph J.
 Gessel, Gerhard A.
 Giaimo, Marion S.
 Gilbert, Clifford C.
 Gildea, Brian M.
 Gilhuly, Leonard J.
 Gill, Charles D.
 Gillis, Howard T.
 Gillooly, Robert J.
 Gimple, Sidney
 Ginnetti, Serafino
 Ginsburg, George A.
 Ginsburg, Robert A.
 Gittler, Josephine
 Glass, Eleanor S.
 Glass, Joseph
 Glick, Max
 Glynn, Francis M.
 Glynn, Vincent D.
 Godfrey, Bernard L.
 Godfried, Louis
 Gogarn, Julius W.
 Gold, Annette E. P.
 Gold, Marvin C.
 Goldberg, Jeanine J.
 Goldberg, Nathan
 Goldman, David W.
 Goldman, William S.
 Goldstein, Paul J.
 Goldstein, Sydney L.
 Gollinger, Stuart H.
 Gomberg, Thomas E.
 Goode, James P.
 Gordon, A. Reynolds
 Gordon, Angus N., Jr.
 Gordon, David Cole
 Gordon, Victor M.
 Gormley, Kevin T.
 Grabino, Harold
 Grady, James W.
 Grady, James W., Jr.
 Grant, John B.
 Gratto, Clarence H., Jr.
 Gravely, Julian S., Jr.
 Gray, Leander C.
 Grazioso, Frank M.
 Green, Leon
 Greenbaum, Maurice C.
 Greenberg, David B.
 Greenberg, Frederick L.
 Greenberg, Samuel H.
 Greenfield, James R.
 Greenspan, Ruth Y.
 Groob, Irving
 Grudberg, Ira B.
 Gumbart, William B.
 Hackett, Thomas P.
 Hadden, Clarence A.
 Hadden, David C.
 Hadden, William L.
 Hadden, William L., Jr.
 Hagen, Sigurd
 Hambleton, David P.
 Hamilton, William
 Hamilton, William N.
 Handler, Jane H.
 Hanf, Noel E.
 Harrison, Charles A.
 Harrison, Gilbert W.
 Harrison, Howard R.
 Hartman, Alice B.
 Hawley, Alfred M.
 Headrick, Thomas E.
 Healey, Arthur H.
 Heerin, James E., Jr.
 Heiberger, Sidney S.
 Heller, Alan C.
 Henchel, Charles
 Herbold, Carl F., Jr.
 Herring, Neil M.
 Herrmann, Albert M.
 Hershatter, Richard L.
 Hershey, John G.
 Hilcoff, Stephan L.
 Hill, Ann C.
 Hiller, Arthur
 Hillman, Israel
 Hirschhoff, Jon T.
 Hitchner, Elam M., III
 Hochschild, Susan E.
 Hodes, Herman S.
 Hoffman, Israel J.
 Hogan, John W., Jr.
 Hollander, William V.
 Holt, Philetus H.

- Hook, Keith D.
 Hooker, Richard, Jr.
 Hopkins, William H.
 Horowitz, Robert H.
 Horwitz, Edward
 Horwitz, Herman N.
 Horwitz, Murray S.
 Hosen, Sheldon D.
 Howard, Graeme K., Jr.
 Howard, John W.
 Huffman, Randall A.
 Hunt, Eugene E.
 Hurlbutt, George W.
 Hurwitz, Norman E.
 Husovsky, Ivan
 Hyman, Herbert G.
 Iannucci, Salvatore J.
 Inslar, Bernard
 Irwin, Donald J.
 Isaac, Charles D.
 Isbell, David B.
 Jackson, Schuyler
 Jacobs, Edward D.
 Jacobs, Howard A.
 Jacobs, Richard L.
 Jacobs, Stanley A.
 Jaegerman, Edward C.
 James, Fleming, Jr.
 Jelley, S. Robert
 Johnson, Arne R.
 Johnson, Barry B.
 Johnson, Douglas B.
 Johnson, Paul H.
 Jones, Clarence J.
 Jones, Durrick O. K.
 Jones, Leroy
 Junkin, Scott A.
 Kahn, Gerald H.
 Kaltenbacher, Philip D.
 Kane, Michael
 Kantrovitz, Howard E.
 Kaplan, Morton D.
 Katz, Elliott R.
 Katz, Marilyn K.
 Keane, Edward J.
 Keating, William J.
 Keefe, Donald F.
 Keefe, Hugh F.
 Keeley, Luke E.
 Kenefick, James G., Jr.
 Kennedy, Joseph M.
 Kennedy, Peter M., Jr.
 Kennedy, William H.
 Kennedy, William J., Jr.
 Kent, James M.
 Keyes, Thomas F., Jr.
 King, Jackson T.
 Kingsley, Charles C.
 Kinney, Frank J., Jr.
 Kintz, Joel D.
 Klausner, William J.
 Klein, Frederic M.
 Koletsky, Harry
 Koontz, Roger E.
 Korman, Howard I.
 Korn, David S.
 Koskinen, John A.
 Kravitz, Meyer L.
 Kreiling, Kenneth R.
 Krevit, Benjamin
 Krevolin, Sherman H.
 Krick, John H.
 Krosnick, Bernard
 Krug, Jacob H.
 Lackland, Robert D.
 Lacobelle, Jerome A.
 Lamboley, Francis E.
 Lamboley, Harold J.
 Lamboley, Harold J., Jr.
 Land, Wilbur J.
 Lander, Harry P.
 LaRiviere, Peter A.
 Lashnits, John
 Laster, Joseph L.
 Latimer, Arthur H.
 Lattanzi, Cornell M.
 Leaf, Frederick P.
 Leavy, Margaret R.
 Lebon, Alan
 Lebov, William S.
 Lee, John E.
 Lee, Joseph C.
 Leib, David
 Lesser, David M.
 Lettick, Steven M.
 Levett, A. Robert
 Levett, David R.
 Levey, Burton N.
 Levine, Aaron M.
 Levine, Alan
 Levine, Benjamin D.
 Levine, Norton M.
 Levine, Robert C.
 Levine, Selma M.
 Levy, Herman M.
 Levy, Leonard L.
 Lewellyn, Paul B.
 Lewis, Morton B.
 Lieberman, Joseph I.
 Lightfoot, Richard B.
 Logue, Edward J.
 Logue, Frank
 LoRicco, Richard A.
 Lowe, Austin R.
 Lucas, Richard J.
 Lukacs, Andrew Z.
 Lukas, Joseph B.
 Lupoli, Geraldine A.
 Luzzie, Edward L.
 Lynch, Edward J.
 Lynch, William C.
 MacDonald, Herbert S.
 Mack, William M.
 Mallory, George B.
 Manchester, Mary E.
 Mancini, Philip E.
 Mandelbaum, Leonard
 Manning, Bayles A.
 Marcus, Edward L.
 Marcuse, Peter M.
 Maretz, Henry B.
 Maretz, Julius
 Margoles, George J.
 Markle, Arnold
 Markle, Joseph
 Marvin, Morton E.
 Mason, Thomas C.
 Massa, Joseph J.
 Mattison, Edward
 Maxwell, Thomas F., Jr.
 McCarthy, Francis J.
 McCarthy, John T.
 McConnell, David K.
 McCuen, Herbert F.
 McCuen, Joseph R.
 McDowell, Curtis F.
 McGillan, James J.
 McGrail, John R.
 McHugh, John D.
 McKinney, Lewis W.
 McLamb, John W., Jr.
 McLaughlin, Thomas V.
 McMahon, Brian J.
 Mc Nerney, John E.
 McQuade, Francis J.
 Meadow, Frank S.
 Mears, Judith M.
 Medalie, Jerome
 Meeker, Thomas G.
 Meisel, Alan H.
 Mele, John A.
 Melnick, Alan D.
 Melnick, Morris
 Mendlesohn, Morris W.
 Merliss, Frederick A.
 Mermin, Arthur
 Merriam, Martin
 Merwin, Henry W.
 Metsch, Lawrence R.
 Mezzanotte, James A.
 Mezzanotte, John J.
 Mignone, A. Frederick
 Miller, Lawrence L.
 Mirto, Robert C.
 Mitchell, Charles S.
 Mokrzynski, Richard T.
 Mongillo, Frank J.
 Montlick, Roslyn Z. P.
 Moody, Mary J.
 Mooney, Robert J.
 Moquet, Albert R.
 Moraghan, Howard J.
 Moran, Francis J.
 Moran, Robert F.
 Morgillo, Frank
 Mori, Arthur K.
 Morris, Charles G.
 Morris, Everitt B.
 Morris, Herbert E.
 Morrison, Bruce A.
 Morrison, Phoebe
 Morse, Joseph B.
 Morse, M. Mitchell
 Moskoff, Howard R.
 Moss, Benedict S.
 Moss, Frederick S.
 Motz, Maynard H.
 Muller, John J. H., III

- Mulvey, Harold M.
 Mulvihill, Walter A.
 Murphy, John M. J.
 Murphy, William R.
 Murray, Alvin M.
 Nash, Karen S.
 Nathan, Harold S.
 Neveloff, Jerome C.
 Nickerson, Grant N.
 Norcott, Flemming L.
 North, Paul R., Jr.
 Notkins, Marvin M.
 O'Connell, Timothy F.
 O'Connor, Michael R. J.
 O'Keefe, Thomas V., Jr.
 O'Leary, Eugene C.
 Oliva, John A.
 Oliver, Robert G.
 Olmer, Morris
 Olson, Carl E.
 Onorato, Alfred J.
 Oran, Daniel
 Ostroff, Nathan
 O'Sullivan, Thomas J.
 Ottaviano, John, Jr.
 Pantani, Edmund L.
 Parker, Benjamin
 Parker, Charles J.
 Parley, Louis I.
 Parrett, Richard J.
 Passell, Nathan
 Pastore, Philip R.
 Pearlman, Mitchell W.
 Peck, George Morris
 Pellegrino, Joseph H.
 Perkins, Richard L.
 Perlman, Burton
 Perlman, Harold
 Perlmutter, Irving H.
 Perloth, William S.
 Perrotti, Robert A.
 Persoff, Albert M.
 Phillips, Celsus P.
 Phillips, William A.
 Piazza, Edward F.
 Piccolo, Frank A.
 Pieragostini, Dennis L.
 Podoloff, Maurice
 Podolsky, Raphael L.
 Poirier, Brian W.
 Pollak, Louis H.
 Price, Hugh B.
 Pryer, Louis S.
 Puklin, Arthur L.
 Pulaski, Charles A., Jr.
 Quinto, Edward
 Rabinowitz, Morris
 Rabinowitz, Richard W.
 Raccio, Frank
 Ramsey, William Beale
 Ratner, Arthur H.
 Reilly, David M., Jr.
 Reisman, William M.
 Resnik, John J.
 Resnik, Maurice C.
 Resnik, Nathan A.
 Ress, Ronald G.
 Reynolds, Edward L., Jr.
 Reynolds, Edward M.
 Reynolds, John N.
 Rhodin, Penn
 Rice, Cleaveland J.
 Rice, Cleaveland J., Jr.
 Rice, Milton
 Rice, Roger L.
 Richardson, George L.
 Richman, David M.
 Robinson, Nathan
 Robson, David H.
 Rogan, Mary Goode
 Rogers, James Grafton
 Rogers, Stuart M.
 Rolnick, Steven R.
 Roraback, Catherine G.
 Rosen, David
 Rosenweig, David Z.
 Ross, Frederick D., Jr.
 Roth, Katalin E.
 Roth, Norman J.
 Rozen, Jeffrey A.
 Ruben, Diane D.
 Rubinowitz, Leonard S.
 Ruggiero, Robert C.
 Russell, Gillian
 Russell, Janet L.
 Russell, R. Blake
 Ryan, Elmer William
 Ryan, Winifred R.
 Ryder, Frank T.
 Sachs, Arthur S.
 Sachs, Daniel Y.
 Sachs, Kalman A.
 Sachs, Louis
 Sachs, Nathan G.
 Saffer, Michael D.
 Saltzman, Stephen L.
 Salzman, David B.
 Samenow, Charles
 Saunders, Albert D.
 Saxon, Janet D.
 Saxon, Philip D.
 Scalise, Charles P.
 Schaffel, Ivan M.
 Schaller, Barry R.
 Scharf, Roy H.
 Schenck, Charles N., III
 Scherban, Louis
 Scherban, Ronald M.
 Schiff, A. L.
 Schifter, Richard
 Schlein, Samuel C.
 Schloss, Irving S.
 Schmalz, Robert N.
 Schneiderman, Diane
 Scholder, Paul A.
 Schuck, Alice G.
 Schultz, Stephen
 Schur, Edwin M.
 Schwartz, Irving
 Schwartz, Max H.
 Schwartzberg, Hugh J.
 Scott, Herbert R.
 Sellers, Crenna
 Selya, Robert P.
 Seymour, George D.
 Shafer, Harry T.
 Shafer, Louis
 Shanley, James A., Jr.
 Shapiro, Harry I.
 Shay, Edward N.
 Shea, James O.
 Shea, Jeremiah D.
 Shelby, Leon S.
 Shelnitz, Joseph
 Sheppard, Albert W.
 Sherman, Charles P.
 Sherwood, Charles A.
 Shift, Philip R.
 Shine, Denis R.
 Shortall, Joseph M.
 Shrader, Lloyd D.
 Shulman, Stephen N.
 Shure, H. William
 Silverman, Henry N.
 Silverstein, Nathan M.
 Silverstone, Harry
 Simon, William P.
 Sims, Allen
 Sklarz, Mark G.
 Skolnick, David W.
 Sledziona, Frank W.
 Smernoff, Henry G.
 Smirnoff, Irving
 Smith, Edward H., Jr.
 Smith, James P.
 Smith, Richard J.
 Snaider, Benson A.
 Snaider, Morris B.
 Snow, Robert B., Jr.
 Snyder, Edward S.
 Snyder, Irwin A.
 Snyder, Richard K.
 Sohcot, Harry
 Solomon, Paul R.
 Sosnoff, Eugene N.
 Sperandeo, Richard P.
 Spivack, Gordon
 Still, Gerald M.
 Sturges, Clifford B.
 Sugarman, Gordon R.
 Sugarman, Harry R.
 Sugarmann, Richard A.
 Sullivan, Charles B.
 Sullivan, John F.
 Sullivan, Michael J.
 Susman, Michael
 Sussman, Philip
 Svirsky, Peter S.
 Sweeny, Claire
 Sweedler, Irving
 Sweeney, Daniel J.
 Talsky, Jack B.
 Tarantino, Louis G., Jr.
 Tarrant, John F.
 Taub, Sheila
 Taylor, Robert M., Jr.
 Tendler, Douglas B.

Terenzio, Joseph V.
 Terenzio, Peter B.
 Thim, John R.
 Thompson, Curtiss K.
 Tiernan, George R.
 Tierney, Francis B.
 Tilson, Catherine E. J.
 Tilson, John Q., Jr.
 Titus, Lee S.
 Tobin, Joseph M., Jr.
 Tomasino, Charles
 Toohy, John M., Jr.
 Toro, Frank, Jr.
 Toscano, Alfred
 Trachten, Murray N.
 Traub, Stephen I.
 Triffin, Nicholas
 Trotta, Fred
 Trotta, Horace F.
 Trotta, Joseph F.
 Trubek, David M.
 Trubek, Louise G.
 Turley, William B.
 Turnbull, Harrison F.
 Tweedy, Gordon B.
 Tyler, Cheever
 Ullman, Abraham S.
 vanHeuven, Marten H. A.
 Varrone, James A.
 Villano, Vincent
 Virshup, Bernard J.
 Vishno, William M.
 Vogel, Robert M.
 Wagoner, Walter D., Jr.
 Wallis, John
 Wallman, Marc A.
 Walsh, Donald G.
 Walsh, Robert K.
 Walsh, Walter W.
 Watstein, Harry
 Waxman, Jonathan H.
 Weinberg, Robert L.
 Weiner, Alan R.
 Weinstein, A. Arnold
 Weinstein, George
 Weinstein, Jacob I.
 Weinstein, Josef A.
 Weinstein, Seymour N.
 Weir, John H.
 Weizel, Bruce D.
 Wellen, Robert H.
 Wells, Anthony I.
 Wender, Joseph H.
 Wentworth, Gordon H.
 Wershow, James S.
 Wexler, Harry J.
 Whalen, Michael J.
 White, Fred H.
 White, James K.
 White, Jerald R.
 Whitney, James C.
 Willcox, Donald D.
 Williams, Earl
 Williams, John R.
 Williams, Ronald D.
 Wilson, Ronald J.

Winnick, Alexander
 Winnick, Edward B.
 Winnick, Gilbert H.
 Winnick, Nathan
 Winterhalter, Alan M.
 Wolf, Richard N.
 Wolinsky, Sidney M.
 Woodson, Robert F.
 Woronoff, David S.
 Wright, Thew, Jr.
 Wurtzel, Alan L.
 Wynn, Patricia A.
 Wynne, John F.
 Yates, Clyde R.
 Zacher, Louis B.
 Zangari, Mario J.
 Zaniewski, Felix J.
 Zimmerman, Jeremy G.
 Ziontz, Martin
 Zitomer, Sherman
 Zoarski, Howard F.
 Zolot, Norman
 Zudekoff, Shimen B.
 Zweigbaum, Abraham

Bethany

(P.O., New Haven)

Dwyer, Gerald P.
 Ginter, Milton E.
 Joffe, Paul L.
 Muir, William K., Jr.
 Ostrom, Mitchell F.
 Richter, Frederick B., Jr.
 Svirsky, Sidney
 Treffers, Peter A.

Branford

Black, Dennis
 Bomster, John F.
 Borkowski, Joseph S.
 Boyd, Roger H.
 Brechner, George, III
 Calabresi, Guido
 Clark, Peter A.
 Click, David F.
 DeSarbo, D. Richard
 Devlin, Raymond J., Jr.
 Doggett, John N., III
 Dumark, Frank J.
 Fretel, Theodore G.
 Freund, Donald W.
 Greenalch, Richard K.
 Gustafson, Joel K.
 Guston, Herbert M.
 Harbaugh, Joseph D.
 Houde, Frederick R.
 Josephson, Stanley D.
 Kahl, Richard W.
 Kenyon, Albert J.
 Kilpatrick, MacGregor
 Lasala, Anthony J.
 Leno, Patrick
 Loeb, Rhoda E. Leshine
 Lovensky, Jerome
 Marshall, Archibald G.
 Milici, John A.
 Owens, Robert M.
 Patterson, Richard D.
 Preisner, Peter J.
 Rockwell, Stephen E.
 Rose, Stephen
 Sheppard, Albert Irving
 Silbert, Jonathan E.
 Stevens, Donald E.
 Totman, David T.
 Venter, Julian DeForest
 Webb, Paul
 Whiting, Howard M.
 Wies, Thomas N.
 Wilson, Francis P., Jr.

Branford

(P.O., Stony Creek)

Dow, William F., III

Beacon Falls

Anderson, Dennis P. M.
 Dombroski, John E.
 Flores, Barbara A.
 Sarasin, Ronald A.

Cheshire

Beardsley, Stephen J.
 Berger, Mark
 Cashman, William H.

DeAndrade, Walter A.
 Dice, Richard A.
 Downes, Edward S., Jr.
 Fazzone, Anthony J.
 Fishman, Milton A.
 Foley, Jackson W., Jr.
 Haesche, Frederick J.
 Hill, Edward S.
 Hitt, Fred A.
 King, Henry T., Jr.
 Knott, John K., Jr.
 LaFrance, Arthur B.
 McWeeney, Robert F.
 Oberst, E. Ernest
 O'Keefe, William J.
 Pirozzolo, Jack R.
 Rider, Berl A.
 Robaina, Anthony
 Shannon, James D.
 Staley, Thomas J. E.
 Stapleton, Luke H.
 Stapleton, Richard D.
 Voelker, Raymond F.
 Winters, David W.

Derby

Baut, Francis S.
 Clark, Ralph H.
 Cohen, David B.
 Cohen, James E.
 D'Ambruoso, Samuel H.
 DeBarbieri, Roy L.
 Donohue, Edward J.
 Drauszewski, Roman M.
 Drew, Harold E.
 Flaherty, Michael, Jr.
 Flaminio, Michael J.
 Gregory, Charles O.
 Harlow, William Daley
 Healey, William F., Jr.
 Larkin, John W.
 Mencoboni, Daniel J.
 Micci, Eugene D.
 Mongillo, Carmen J.
 Nolan, John J.
 Ressler, Peter L.
 Sabetta, Andrew D.
 Schpero, Robert A.
 Scully, Thomas, Jr.
 Sheehy, Joseph D.
 Sponheimer, John P.
 Young, Foster M.
 Yudkin, Franklin S.
 Yudkin, George J.
 Yudkin, Harold B.
 Ziomek, Thomas J.

East Haven

Andrews, Alfred W.
 Connors, Richard F.
 Dreisbach, William G.
 Garofalo, Gary B.
 Giaimo, Thomas
 Heckman, James W., Jr.
 Hunt, Joseph F.

Hunter, John T., Jr.
 Kern, William A.
 Leary, John E., Jr.
 McManus, George G., Jr.
 Miller, John R.
 Motti, Peter
 Mozzillo, Mario L.
 O'Neill, Francis H.
 Pentz, John J., Jr.
 Reilly, Richard L.
 Sturges, Clifford B.
 Thomas, Dominick J., Jr.
 Zampano, Robert C.

Guilford

Burnham, Priscilla S.
 Carter, Arthur F.
 Childress, William
 Crane, George B.
 Dudley, Marshall N.
 Eastman, George L.
 Farren, Paul E., Jr.
 Horne, Carl A.
 Loomis, Thomas J.
 Marlowe, Frank J.
 McGuinness, Joseph J.
 Whitehead, George G.

Hamden

Albert, David
 Alderman, Joel K.
 Anderson, John H.
 Bear, Stuart D.
 Berman, Harvey
 Bershtein, Herman S.
 Bittker, Boris I.
 Blair, Edward T.
 Braden, George D.
 Burns, Ellen Bree
 Burton, Louis R.
 Collins, Rodney J.
 Corradino, Thomas J.
 Cross, Samuel A.
 Cutler, Barry J.
 Cylke, Owen P.
 DeMatteis, Robert D.
 Dennis, Daniel H., Jr.
 Diamond, Cyrus M.
 Diglio, Salvatore L.
 Doherty, James P.
 Doherty, James T.
 Emanuel, Richard
 Emanuelson, H. L., Jr.
 Erba, Andrew F., Jr.
 Falk, E. Gail
 Farr, Louise E.
 Farrell, Brian J.
 Ferguson, Alfred L., III
 Frankenberger, Howard
 Gamm, John R.
 Gamm, Morris
 Gardner, Ann C.
 Garvey, Robert W.
 Goldblatt, Richard L.
 Golden, Robert S., Jr.
 Goodell, Charles E., Jr.
 Grady, James J.
 Greco, Joseph R.
 Greenstein, George
 Grillo, Anthony E.
 Grimes, Thomas A.
 Hall, Robert A., Jr.
 Hamilton, Anne M.
 Hill, Joseph A.
 Iannotti, Lawrence W.
 Jacks, Kenneth M.
 Johnson, Norman J.
 Kaiman, Stan C.
 Katzenbach, Nicholas
 Kelly, Peter A.
 Kernan, John D.
 Kittredge, Ronald E.
 Koontz, Roger E.
 Lessler, Alan R.
 Levin, George
 Levine, Herbert
 Liebman, Lawrence M.
 Lindsay, John H.
 Locke, Newton
 Lubell, Ellen
 Ludovico, Anthony B.
 Lupoli, Robert M.
 Maloney, Richard E.
 Mannion, J. Timothy
 Marlowe, Dennis H.
 Massie, William J., Jr.
 McKiernan, James J., Jr.
 McKinney, Lewis W.
 McManus, Vincent T., Jr.
 McVerry, Joseph F.
 Meehan, William P.
 Meeker, Thomas G.
 Miller, Sid M.
 Minor, William T.
 Mirel, Lawrence H.
 Morrison, John D., Jr.
 Muratori, Raymond
 Nathanson, William S.
 O'Brien, Henry W.
 O'Brien, Lawrence R.
 O'Day, Thomas P.
 Peck, George M.
 Peck, John H.
 Pellegrino, Bernard A.
 Peters, Ellen A.
 Piscitelli, Clement N.
 Poor, Henry V.
 Porto, Carl M.
 Rashba, Malcolm L.
 Raynor, Gordon R.
 Rosenberg, Donald C.
 Russell, Ruth V.
 Sagarin, J. Daniel
 Segaloff, James H.
 Sette, Fred D.
 Shea, James O'Connor
 Silver, Alan E.
 Steward, Merrill F.
 Terenzio, Joseph W.
 Tim, George N.
 Thompson, Bruce W.

Tobin, Frederick M.
 Treacy, Richard F., Jr.
 Ullman, Andrew M.
 Vincent, Francis T., Jr.
 Wallace, Gerald L.
 Walsh, James O.
 Webb, Paul
 Weinstein, Paul
 Wellman, John

Hamden

(P.O., Centerville-
 Mt. Carmel)

Welch, Wilford H.

Madison

Broiles, Rowland D.
 Buchanan, Peter S.
 Carey, Raymond M.
 Coggins, David B.
 Colby, Ira G., III
 Crosskey, John
 Fraser, Edmund R.
 Ivey, Harold J.
 Kellogg, John H.
 Kelsey, Elmer J.
 Lage, William P.
 Marcus, Milton S.
 Margenau, Rolf C.
 Metz, Peter A.
 Montgomery, Robert H.
 Scott, Gordon B.
 Soraghan, Joseph R.
 Stern, Richard H.
 Sulzbach, J. Michael
 Watson, Cornelius B., Jr.
 Williams, Arthur G., Jr.
 Zagarella, Eugene, Jr.

Meriden

Axelrod, Robert M.
 Billingslea, John D., Jr.
 Bogdanski, Joseph W.
 Bohan, L. Stewart
 Brown, David
 Cheerman, Leonard H.
 Church, Allan S.
 Cohen, Norman
 Comiskey, William G.
 Cook, Kerry A.
 Cymbala, Keith
 Dagata, Robert
 Danaher, Cornelius J., Jr.
 Danaher, Francis R.
 D'Astous, Paul
 DeFrances, Guy R.
 Dorsey, Donald T.
 Dowling, Robert M.
 Fordiani, Alfred L., Jr.
 Gaffney, Dennis F.
 Galotti, Joseph R.
 Gee, Richard H., Jr.
 Greenblatt, Morton H.
 Grigun, Thomas B.
 Harris, Frederick S.

Hawkins, Barry C.
 Iodice, Frank P.
 Ivers, John D.
 Jacobs, David H.
 Jacobs, Stephen D.
 Jacobs, William A.
 Kaller, Marlene
 Kraemer, John R.
 Lang, Edward G.
 Larsen, Kenneth R.
 Lonardo, Thomas T.
 Luby, Robert M.
 Lukens, Ralph D.
 Mango, Kenneth W.
 Mark, William I.
 McGoldrick, George E.
 Noonan, Joseph F.
 O'Brien, Denis T., Jr.
 O'Brien, Denis T., III
 O'Brien, Francis Joseph
 O'Loughlin, Peter J., Jr.
 Olson, Gary O.
 Papandrea, John F.
 Patrucco, Joseph P.
 Powers, Leonard J.
 Pulaski, Andrew F.
 Rowley, Ross A.
 Sachner, Stephen P.
 St. John, Frank W.
 Sargent, Wayne W.
 Scheer, Alan I.
 Schwartz, Roger A.
 Shea, William T.
 Solomon, Alan
 Squires, George L.
 Stremlau, William M.
 Tonkonow, Sherman M.
 Ullman, James M. S.
 Weigand, Joseph F.
 White, Carter H.
 Wyatt, Douglas
 Zalenski, Joseph L.
 Zempsky, Benjamin

Middlebury

Blair, Russell J.
 Brosnan, Thomas F.
 McDonald, Francis M.
 Nichols, Robert J.
 Robin, Benjamin
 Sperry, L. P., Jr.

Milford

Bennett, John J.
 Berchem, Robert L.
 Bristol, David C.
 Bristol, George W.
 Brodman, Florence G.
 Carroll, Leo P.
 Ceruzzi, Leonard A.
 Clarke, David S.
 Coit, Stephen R.
 Costantini, Lawrence J.
 Creane, John M.
 DeMatteo, Stephen P.
 Diette, Ernest J., Jr.

Eckenrode, Howard C.
 Graham, John J.
 Harlow, William D.
 Harrigan, Dennis F.
 Havanich, David B.
 Hurwitz, Lewis A.
 Jaser, George J.
 Joy, Bernard F.
 Kaplan, Burton A.
 Lang, Daniel W.
 Lund, Maynard M.
 Lynch, Richard H.
 MacDougall, Dianne
 Mager, Joseph J.
 Maggio, Peter V.
 McHugh, David M.
 McKeever, Martin L.
 Merk, Howard S.
 Merwin, John D.
 Meuser, William J.
 Moran, John W.
 Ober, Frank F.
 O'Meara, John M.
 Quish, Robert E.
 Rogers, Frank J.
 Ronai, Stephen E.
 Ronan, John J.
 Rottman, Alvin G.
 Seery, Edward L.
 Simons, Richard H.
 Stark, Ronald McD.
 Stein, Stefan M.
 Stevens, Gerald F.
 Tremblay, Maurile C.
 Vick, Murray G.

Milford

(P.O., Woodmont)

Stoltz, Melvin I.

Naugatuck

Avcolle, Bernard L.
 Caine, Leonard M.
 Carnody, Timothy R.
 Casella, Leonard F.
 Casella, Richard D.
 Hagstrom, Michael C.
 Hanlon, Neal B.
 House, Donald A.
 Marlor, Henry S., Jr.
 Matzkin, Lawrence J.
 McCarthy, Edward J., Jr.
 McDonough, Helen L.
 McVerry, Michael J.
 Nixon, Kevin T.
 Pruchnicki, John P.
 Romanski, Richard J.
 Sandulli, Richard J.
 Shepack, Raymond J.
 Shonka, David C.
 Siuzdak, Robert M.
 Tittle, John H.
 Tolles, Claremont I.
 Tolles, Fremont W.
 Tuohy, Cornelius F.

Voog, Mary M.
Ward, Thomas J.
Zehnder, Donald J.

North Branford

Apicella, Anthony G.
Bruno, Vincent J.
Esposito, John J.
Evans, Arthur F.
Iskander, Fuad A.
Leffingwell, John V.
Menzies, Gordon G.
Smith, Edwin O.
Smith, Richard J., Jr.
Young, Pasquale

North Branford (P.O., Northford)

Sullivan, David E.

North Haven

Burnes, John H.
Child, Richard B.
Clogher, Marie
Cretella, Albert W., Jr.
Curtin, James B.
Curtis, Dennis E.
Egan, David F.
Flanagan, Robert C.
Giaimo, Maurice J.
Giaimo, Robert N.
Gould, Carolyn
Harris, Herbert D., Jr.
Hirschoff, Mary-Michelle U.
Lircari, Joseph A., Jr.
McCarthy, Dorothy P.
McKeon, Thomas P.
Mezzanotte, John F.
Nowak, George P.
Nutile, John F., Jr.
Parese, John A.
Redmount, Robert S.
Sensale, Joseph J.
Shulman, Pauline K. F.
Sullivan, Thomas N.
Welles, David W.

Orange

Appel, Michael E.
Auerbach, Hillel J.
Becque, Motier
Cantor, Edward H.
Corse, Chester T.
Crehore, Elaine S.
Donahue, Laura J.
Donnelly, Robert L.
Ducibella, Salvatore F.
Flynn, Charles L.
Gill, George E.
Gorman, John R.
Healey, James T.
Healey, William F., Jr.
Hoyt, Spencer S.
Lippman, Ira H.
Litt, Stephen M.

Newman, Alan L.
O'Connor, Brian T.
O'Sullivan, Patrick B.
O'Sullivan, Thomas J.
O'Sullivan, Thomas J., III
Rodrigue, Robert P.
Schmitt, Timothy J.
Shaftel, Farrell R.

Prospect

Margiotta, William T., Jr.
Membrino, Joseph R., Jr.

Seymour

Behuniak, Thomas E.
Canary, Harold E.
Cirillo, James F., Jr.
Cohen, Gary I.
Feigin, Arnold B.
Mathis, Henry A.
Perelmutter, Joseph N.
Pollock, Paul E.
Sakal, Joseph E.
Uskevich, Robert J.
Whitehead, Lewis R., Jr.

Southbury

Bain, Nelson L.
Hall, Ridgeway M., Jr.

Wallingford

Billings, John V.
Billings, Philip B.
Billings, Robert P.
Campane, Lawrence J.
Carrozzella, F. Jeanette
Carrozzella, John A.
Cella, Carl E.
Darius, Henry A.
David, Arie E.
Delaney, Joseph M.
DelSole, Dominic P.
Erskine, G. Randolph
Farrell, Gerald E.
Fay, Robert L.
Ferris, Michael
Fishbein, Norman F.
Gallant, Edward
Galligan, Matthew A.
Goldberg, Jeanine J.
Gouin, Leon J.
Gross, Leon O.
Holmes, Frederick J.
Koblish, Vincent A.
Kusak, Walter R.
Lendler, Theodore
Loughlin, Edward P.
Lunt, Donald C.
Mantzaris, Adam
Mauceri, Robert J.
Regan, Robert E.
Regan, William H.
Russell, Edward J.
Sabota, Francis R.

Seichter, Marilyn P. A.
Trowbridge, James A.
Wood, Charles J., Jr.
Woodson, Robert F.

Wallingford (P.O., Yalesville)

Bocchino, Anthony J.
Gregory, Ronald M.
Kosinski, Raymond P.

Waterbury

Addona, Angelo F.
Armstrong III, Meylert M.
Ashworth, Harold C.
Atkins, Richard F.
Avitabile, Louis S.
Babson, David F., Jr.
Barnes, Brian A.
Barrante, William T.
Barrett, Leo J.
Barry, John F., Jr.
Barry, Robert J.
Beer, Robert A.
Bequary, Konstantina
Bernardo, Manuel A.
Blair, Russell
Blick, Clayton L.
Bradley, Edward F.
Bradley, Edward F., Jr.
Brayton, Thomas L.
Brodinsky, Michael
Bronson, Richardson
Bruno, Richard
Buckley, Dennis M.
Budny, Joseph F.
Butler, Francis J.
Butler, George H.
Carey, Joseph E.
Carmody, Edward T.
Carmody, Guerin B.
Carolan, Peter J.
Cassel, Joel
Cassel, Sidney S.
Cassidy, John H., Jr.
Caulfield, James P.
Chase, Robert
Ciano, Michael
Cicchetti, Michael H.
Clarke, David S.
Collins, David W.
Conklin, James H. W., II
Constantino, Peter L.
Coppeto, Barbara
Coppeto, Ralph C.
Corden, Charles M.
Coughlin, John J.
Coviello, Leonard P., Jr.
Cox, Barry H.
Crean, Robert J.
Daly, James F.
Daly, Michael J., III
Danen, Richard
Davis, Joseph J.
DeCicco, Pasquale

- DeFronzo, Eugene L.
 DelBuono, John A.
 DeLeon, Catherine D.
 DeLeon, Patrick
 Dodd, Edward T.
 Drubner, Norman S.
 Engelman, Morton H.
 Falkner, Michael
 Farrar, Michael C.
 Feeley, Francis B.
 Feigin, Stephen P.
 Fitzgerald, Anthony
 Fitzgerald, William B.
 Fitzgerald, William B., Jr.
 Fitzpatrick, Francis G.
 Galullo, Michael J.
 Geghan, Carey R.
 Glass, Robert D.
 Golden, John C.
 Goss, Milton W.
 Grady, Francis J.
 Graicerstein, Perry
 Greco, John B.
 Green, Harold G.
 Green, Peter
 Greene, Kenyon W.
 Griffin, Gregory
 Griffin, Walter R.
 Gruskay, Maurice A.
 Gustaferrri, Hugo
 Hall, Robert H.
 Halperin, Susan E.
 Hanlon, Catherine
 Harris, Haskell A.
 Healey, Frank T., Jr.
 Healey, James R.
 Healey, James T.
 Henebry, James F.
 Hennessey, William B.
 Henry, Donald W.
 Hertzmark, Alan
 Horzepa, Joseph E.
 Hunt, Edwin S.
 Jackson, Thomas M.
 Jellinghaus, Norman K.
 Johnson, Irving D.
 Johnston, William J.
 Jones, William F., Jr.
 Joseph, Richard J.
 Kaplan, Eugene H.
 Kearney, John
 Keefe, Jeremiah M.
 Keenan, James A., Jr.
 Kempler, David
 Kennedy, John Joseph
 Kiel, Edward R.
 Kimball, Chase
 Kolesnik, Robert S.
 Koltos, E. Philip
 Krasow, Harry
 Krug, Frederick W.
 Kucej, John C.
 Labovitz, Elliott S.
 Larkin, William J., II
 Lawlor, James J.
 Leece, William A.
 Levine, Joseph
 Lynch, J. Gregory
 Lynch, Walter J.
 Mahaney, John D.
 Maloney, Patrick E.
 Mannix, Albert B.
 Marcuse, Peter
 Margiotta, William T., Sr.
 Mascolo, Edward G.
 Mascolo, Frederic E.
 Matasavage, Vincent P.
 Matzkin, Howard R.
 Matzkin, Lawrence J.
 Matzkin, Yale
 McCarthy, Richard
 McCormack, James K.
 McDonald, Arthur M.
 McDonald, Daniel D.
 McDonald, Francis
 McDonald, Francis M.
 McGann, Curtis
 McGill, Donald W.
 McGill, Hugh J.
 McGrath, James F.
 McLinden, John F.
 McNiff, Miles F., Jr.
 McPartland, Donald
 Meenan, James F.
 Mellon, Robert E.
 Membrino, John A.
 Mendillo, Archie L.
 Merriman, Heminway
 Meter, James J.
 Meyers, Milton
 Meyers, Mitchell G.
 Meyers, Robert M.
 Mihalakos, Socrates H.
 Miller, Vincent A.
 Minuto, Thomas F.
 Monagan, John S.
 Montwell, Joseph F.
 Moss, Anthony F.
 Moynahan, Timothy C.
 Narkis, Robert J.
 Navin, Joseph M.
 Negaro, Charles J.
 Nichols, Emmet P.
 Nichols, Robert
 Noonan, Daniel J.
 O'Connor, Charles E.
 O'Connor, John J., Jr.
 O'Neill, Stephen J.
 Osswalt, Edward F.
 Palmer, G. Bradford
 Palumbo, Pasquale
 Pasternak, Irving W.
 Peterson, Carl A.
 Phelan, John F., Jr.
 Phelan, Joseph J.
 Pickett, Walter M., Jr.
 Pocius, Kenneth J.
 Pollard, James G.
 Pollard, Rowland P.
 Polletta, Leonard D.
 Protter, Joseph
 Quinn, Raymond J., Jr.
 Quinto, Sherman L.
 Reese, Susan E.
 Resnik, Howard B.
 Rinaldi, Donald J.
 Robin, Benjamin
 Robin, Morris L.
 Rosa, Nicholas W.
 Rosenbaum, Alvin
 Rosnick, Fred B.
 Rotatori, Peter
 Ruskin, Stephen A.
 Russell, James E.
 Sack, Margaret P.
 St. John, William J., Jr.
 Scappini, Richard J.
 Sciuillo, Edmund M.
 Secor, W. Fielding
 Secor, William J., Jr.
 Simmons, Donald
 Slavin, James
 Smolskis, Joseph V.
 Spellman, Harry F.
 Sperry, Mark L., II
 Stauffacher, Charles D.
 Sullivan, John B.
 Sullivan, John J.
 Sullivan, Robert
 Sullivan, William J.
 Sullivan, William Joseph
 Titus, Curtis V.
 Tobin, William L.
 Torrance, David
 Torrance, Walter F.
 Torrance, Walter F., Jr.
 Traurig, Edward
 Traurig, Max R.
 Traurig, Richard G.
 Trombley, Wilson J.
 Tucker, Charles F.
 Tyrrell, Peter J.
 Upson, J. Warren
 Upson, Thomas F.
 Vallender, Charles F., III
 Villano, John A.
 Vitale, Donald
 Voog, Mary M.
 Voog, Norman J.
 Walsh, Edmund C.
 Weisman, H. John
 Weisman, Joseph H.
 Wilson, Scott A.
 Yamin, Paul
 Yanavich, Bernard A., Jr.
 Zackin, Gerald
 Zailckas, F. Patrick
 Zipoli, Richard P.

West Haven

- Alderman, Stephen B.
 Altschuler, Milo J.
 Angelo, Charles B.
 Appell, John G.
 Bearse, Michael S.
 Bertrand, Donald E.
 Bozelko, Ronald F.

Brennan, James T.
 Brennan, Philip I.
 Brown, Thomas F.
 Calamari, Joseph
 Cicala, John G.
 Cooper, Gerald H.
 Damicis, Daniel
 Daniels, Lawrence R.
 Donahue, Dennis J., Jr.
 Donato, Charles J.
 Dorsi, Eugene J.
 Driesen, George B.
 Falcone, Vincent R.
 Farrell, Michael P.
 Fischer, Charles H., Jr.
 Fischer, Herbert D.
 Flynn, W. Paul
 Ford, Benson
 Gemeiner, Howard I.
 Gibson, David A.
 Ginsberg, Gary R.
 Gitlin, Stewart
 Goldman, Frank R.
 Hall, Henry A. L.
 Hannan, Richard C., Jr.
 Hecht, Geoffrey A.
 Heffernan, Eugene M.
 Horwitz, Marvin M.
 Hott, William F.
 Hyland, Edward W.
 Julianelle, Robert L.
 Kelly, John J.
 Ketainick, Stephen R.
 Kline, John W.
 Leermakers, Stephen W.
 Levere, Edwin A.
 Levine, Bernard B.

Malec, Thomas O.
 Marcus, Gerald E.
 Marshall, James W.
 Matz, Marshall L.
 Michaels, Lawrence
 Nugent, James A.
 Olmar, Lionel H.
 O'Neil, Eunice Myers
 Peckrill, Robert M.
 Philbin, John J.
 Raffile, Edwin F., Jr.
 Reif, David A.
 Reilly, Robert E.
 Reiss, David A.
 Reynolds, Edward F., Jr.
 Richheimer, David E.
 Rost, Samuel T.
 Ryan, Daniel B.
 Schuller, Kevin C.
 Scranton, Everett M.
 Skolnick, David J.
 Smith, Robert A.
 Sowards, Hugh L., Jr.
 Stevenson, Robert M.
 Sullivan, John J., Jr.
 Swanson, Axel E.
 Tattersall, Hargreaves V.
 Testo, Carl E.
 Tiernan, William F., Jr.
 Votto, Louis S.
 Washburn, Richard T.
 Weiner, Gerald
 Weiner, Sorrell

Wolcott

Barrett, Robert W.

Borghesi, Brian P.
 Mottalini, John A.
 Pelletier, Douglas S.
 Szydowski, George S.

Woodbridge

(P.O., New Haven)

Asher, Peter W.
 Blodinger, Robert H.
 Colby, I. Gordon, Jr.
 Cooper, James W.
 Cooper, Peter B.
 Crane, Lansing E.
 Dunbar, Carl Owen
 Estes, Ellen S.
 Goldstein, Sonja
 Gray, Burrill M.
 Hall, William B.
 Hamilton, Nathan
 Karp, Joel C.
 Lawler, Gregory E.
 Murphy, Donna P.
 Potash, Arnold M.
 Pryor, Valerie P.
 Shiff, Alan H.
 Spencer, Richard H.
 Stoddard, Clifford I.
 Tyler, Morris
 Ulman, Lewis H.
 Wilkins, Richard S.
 Winkler, Steven H.
 Winter, Ralph K., Jr.
 Withers, William C.

NEW LONDON COUNTY

New London

Anderson, Robert P., Jr.
 Barrows, Arthur
 Bell, Myron B.
 Berall, Frank S.
 Bergman, Stanley N.
 Bishop, Thomas A.
 Bonekemper, Edward H., III
 Brand, Andrew J.
 Brennan, James F., Jr.
 Brenneman, Frederica S.
 Brenneman, R. L., Jr.
 Butler, Joshua
 Camassar, Garon
 Chesler, Lawrence C.
 Cohen, Edward W.
 Condon, Thomas P.
 Conway, Kevin W.
 Copp, Belton Allyn
 Corkey, Richard F.
 Cushman, A. Richard
 Dean, Harold B.
 Delaney, Edmund T.
 Dennis, John C.
 Dreyfus, Merrill Stern

Dupont, Antoinette L.
 Dupont, Ralph P.
 Elfenbein, Aaron E.
 Eshenfelder, Edmund J.
 Faulkner, Dale P.
 Freije, Phillip C.
 Glassman, Sanford
 Gray, Louis P., III
 Greenberg, Lawrence J.
 Greenes, Jesse
 Gruskin, Isser
 Gruskin, Richard E.
 Gruskin, Samuel M.
 Gustini, Raymond J.
 Harkins, James A.
 Hart, Thomas G.
 Heller, Sidney F.
 Hendel, Seymour L.
 Hilburger, Albert W.
 Hirsch, Donald R.
 Holth, Fredrik D.
 Kanabis, C. George
 Klomp, Robert P.
 Koletsky, Joseph Q.
 Larson, Fred A.

London, Sheldon I.
 Londregan, Francis T.
 Longregan, Thomas J.
 Lubchansky, Abraham A.
 Marrion, Robert W.
 McGarry, John A.
 McGarry, Thomas F.
 McGuire, Francis F.
 McGuire, Frank L.
 McGuire, James C.
 McGuire, Morgan K.
 McNamara, Leo J.
 Miner, William W.
 Morgan, Griswold
 Moukawsher, Joseph E.
 Mulcahy, Marjorie A.
 Nettles, Alan R.
 O'Brien, Donald F.
 O'Brien, Edmund W.
 O'Connell, Edward B., Jr.
 O'Regan, Edward
 Palmer, Birdsey G.
 Parisi, Joseph F.
 Pavetti, Francis J.
 Prince, S. Victor

Rafferty, J. Ward
 Rakosky, Michael A.
 Rakosky, Ralph Robert
 Reardon, Robert I., Jr.
 Regan, Joseph Foran
 Reveley, William G.
 Robinson, William A.
 Rodriguez, Edward J.
 Sabagh, Mitchell J.
 Santaniello, Angelo G.
 Satti, C. Robert
 Schwartz, Daniel D.
 Scott, Melvin
 Segal, Joseph F.
 Shapiro, Max M.
 Shapiro, Michael D.
 Shasha, Gilbert R.
 Shea, Frank S.
 Sherb, Barry H.
 Sherb, J. Michael
 Sherb, Jacob
 Sistare, Foster K.
 Sistare, Foster K., Jr.
 Smeraldi, Angelo J.
 Smith, J. Rodney
 Sorter, Katherine
 Suisman, Isaiach Charles
 Suisman, S. Joel
 Tedeschi, John P.
 Thall, Peter M.
 Tighe, Charles M.
 Tobin, Robert D.
 Traystman, Harry R.
 Troland, Thomas E.
 Vogt, Arno R.
 Washton, Abram Adolph
 Welch, Charles A., Jr.
 Wilensky, Hyman
 Willetts, William J., Jr.
 Williams, Neal E., Jr.
 Wilson, Thomas B.
 Wool, Louis Charles
 Wool, Marilynne G.

Norwich

Ackerman, James L.
 Anderson, Carl D.
 Archambault, John C.
 Baker, Kent S.
 Becker, Arthur B.
 Berberick, Fred'ck C., Jr.
 Berkman, Leonard B.
 Block, Mark E.
 Botnick, Emanuel J.
 Brown, Allyn L., Jr.
 Carashick, Orrin
 Cotter, John A.
 Cramer, Eli Lester
 Cramer, Herbert W.
 Cummings, Timothy R.
 DiGiulio, John E.
 Donahue, John J.
 Driscoll, Michael E.
 Driscoll, Paul J.
 Dubicki, Henry J.
 Dubicki, Narcyz

Dutton, James J., Jr.
 FitzGerald, John R.
 Foley, Francis J., III
 Fox, William C.
 Gilman, George
 Globerman, Morris H.
 Goldberg, Joseph H.
 Greenfield, Stuart B.
 Greenstein, Josiah
 Gwiazdowski, Leo M.
 Hamill, Edward C.
 Hinchey, Lloyd E.
 Horwitz, Marvin M.
 Hutchinson, William J.
 Jacobson, Milton L.
 Jewett, Charles W.
 King, Jackson T., Jr.
 Kirker, James M.
 Laffey, Myles J.
 Lahan, P. Michael
 Laudone, Vincent A.
 Lavallee, Edward C.
 Levison, Floyd S.
 Longo, Joseph S.
 Lord, Vincent T.
 Lucas, Stanley M.
 Mahler, Frederick
 Marchand, Donat C.
 Maruzo, Lewis C.
 McKay, Edward G.
 Moran, Edward G.
 Morell, Konstant W.
 Murphy, James J., Jr.
 Norman, Richard L.
 Norman, Stephen P.
 Post, Richard C.
 Reed, Robert E.
 Rothstein, Richard
 Rutchik, Martin M.
 Safenovitz, Samuel I.
 Schaffhauser, Martin J.
 Shields, John E.
 Silverberg, Geurson D.
 Spiro, Irving S.
 Steinman, Arnold E.
 Strouse, George H., Jr.
 Sullivan, James T.
 Sussler, Robert M.
 Sweeney, Joseph T.
 Taalman, Juri E.
 Tamborra, Sabino P.
 Taubman, Elliot
 Thoms, Peter W.
 Tillinghast, Wayne G.
 Tringe, William A., Jr.
 Vasington, Paul M.
 Whitty, Charles C.
 Ziff, Richard N.

Bozrah

Schneider, Raymond P.

Colchester

Broder, Joseph A.
 Butler, Joshua

Engstrom, Robert C.
 Gillespie, Joseph G.
 Goodrich, John H., Jr.
 Gregory, Robert F.
 Messinger, Sheldon A.
 Richardson, Thomas J.
 St. Clair, James E.

East Lyme

Groark, Thomas J., Jr.

Griswold

(P.O., Jewett City)

Duda, Richard J.
 Dudkowski, Richard J.
 Moskowitz, Jerrold
 Quinn, Francis R.

Groton

Axelrod, Sidney
 Bartinik, Peter J.
 Farmer, Sam J.
 Garvey, Matthew K.
 Golub, David S.
 Hafner, Louis A.
 Haviland, James T., II
 Kelly, Carolyn P.
 Kushner, Joseph M.
 McIntosh, Frank J.
 O'Brien, John C.
 Schneider, David W.
 Shafner, Matthew
 Waller, Robin W.
 Zeldis, Martin

Groton

(P.O., Groton Long Point)

Rotella, Peter W.

Groton

(P.O., Noank)

Anderson, Peter A.
 Anderson, Robert P.
 Crowley, Francis L.

Lebanon

Woodward, Royal O.

Ledyard

(P.O., Gales Ferry)

Silverberg, Orrin F.

Lyme

(P.O., Old Lyme)

Dodd, Christopher J.
 Fogerty, Gerald E.

Montville

Devine, James J.
 Murphy, Brian J.

Montville

(P.O., Uncasville)

Abney, James W., III
 Sicard, L. John

Mystic

Alsop, Stuart R.
 Cole, Hugh L. M.
 Everett, William C.
 Glaser, Allan C.
 Harrel, David B.
 Kalenak, Nicholas P.
 Kinmonth, G. E., Jr.
 Ladwig, Theodore M.
 Leuba, Robert C.
 Mantel, Donald L.
 McNeil, Donald C.
 Moore, Dion W.
 Nelson, Alden A.
 Prescott, Walter H.

Niantic**(East Lyme)**

Fiero, Joshua M., III
 Murphy, Philip A., Jr.
 Proctor, David G.
 Shea, Robert N.
 Smith, Edward H.
 Stevens, Ronald
 Wagner, Richard H.

Old Lyme

Dumond, Joseph X., Jr.

Griffis, Hughes
 Harding, Charles J.
 McCarthy, John L.
 McCook, John S.
 Pierson, Roger G., Jr.
 Shapiro, Peter deW.

Old Mystic

Bowers, Richard M.

Salem**(P.O., Colchester)**

Bingham, Alfred M.

South Lyme

Kenny, Daniel E.
 Woodward, Barbara H.

Sprague**(P.O., Baltic)**

Conway, Michael P.

Stonington

Eppinger, Frank N.
 Robinson, William A.

Stonington**(P.O., Pawcatuck)**

Eyles, Thomas H.
 Fiore, Samuel J.
 Smith, Roy L.

Stonington**(P.O., Westerly, R.I.)**

Adamo, John J.
 Bollengier, Alfred E.
 Capalbo, Thomas J.
 Crouch, Howard E.
 Fessel, Norbert
 Harris, Henry
 Purtill, Joseph J.
 Sisco, Richard C.
 Thornton, William B.
 Turo, Joseph T.

Waterford

Fox, Michael J.
 Hendel, Myron H.
 McCartin, Francis E.
 Moberg, Phillip B.
 Smalley, Leo G.

FAIRFIELD COUNTY**Bridgeport**

Abbamonte, David M., Jr.
 Abend, Serge
 Adley, Vincent P.
 Alter, Irving J.
 Amendola, Elaine S.
 Antignani, A. M., Jr.
 Antignani, N. Edwin
 Arcudi, John A.
 Arnold, Ernest M.
 Ashkins, Robert J.
 Babykos, Frank E.
 Bader, William A.
 Bai, Arnold
 Baldwin, Raymond E., Jr.
 Ballen, Myron R.
 Balter, George
 Bargas, John
 Baroff, Phillip
 Barrett, Thomas J.
 Barton, John
 Bashar, John P.
 Bassick, Edgar W., III
 Bauchner, Lawrence
 Baum, Seymour G.
 Beckwith, Raymond W.
 Behuncik, Edward J.
 Belinkie, Alfred R.
 Belinkie, Joseph
 Belinkie, Milton H.
 Bellitto, Robert B.
 Bennett, Gerald F.
 Bepko, Richard P.

Bepko, Thomas J.
 Betar, John G., Jr.
 Biafore, Joseph, Jr.
 Biggs, G. Whitney
 Blackman, Lenard D.
 Blackman, Linda L.
 Blank, Lester E.
 Blank, Marcia
 Blank, Raymond E.
 Blawie, James Louis
 Blawie, Marilyn-June B.
 Blawie, Paul L.
 Boardman, Bradford
 Bochino, Harold A.
 Borg, Victor R.
 Bowman, Jonathan S.
 Bown, Robert T.
 Brannelly, John M.
 Breiner, Alexander
 Breiner, James M.
 Brennan, Daniel E.
 Brennan, Robert J., Jr.
 Breul, Alvin C., Jr.
 Brody, Charles S.
 Brody, Lawrence B.
 Brody, Seth O. L.
 Browne, Donald A.
 Browne, William T.
 Bruno, Ralph O.
 Bucci, Thomas W.
 Buckley, William J.
 Bundock, Herbert J.
 Burke, Dominick F.

Burstein, Edward G.
 Bush, Richard A.
 Byelas, Leslie
 Caldwell, Edward J.
 Caldwell, Edward J., Jr.
 Canning, Morris B.
 Capozzi, Ernest
 Carley, Edward R.
 Carrafiello, Vincent A.
 Carroll, Philip R.
 Charmoy, Ira
 Charmoy, Stanley D.
 Chiota, John P.
 Chittick, David O.
 Citronberg, David L.
 Clancy, John F.
 Clifford, Frederick C.
 Cocco, Leonard M.
 Cohen, Herbert L.
 Cohn, Israel J.
 Cohn, Milton
 Cohn, William
 Colangelo, Louis J., Jr.
 Cole, Erwin J.
 Coleman, Michael J.
 Coles, Albert L.
 Comley, Frederick L.
 Cooney, Robert J.
 Cooper, Robert S.
 Costa, Angelo P.
 Cott, Douglas M.
 Cotter, John J.
 Cotter, Thomas H.

- Coughlin, Mary C.
 Coughlin, Thomas B.
 Cousins, Donald C.
 Covert, Charles R.
 Cramer, Herbert W.
 Cravatas, George C.
 Crehan, Patrick J., Jr.
 Cretella, Andrew D.
 Csontos, Stephen J.
 Cullinan, John T.
 Cullinan, Paul H.
 Curran, Hugh C.
 Daly, James J. A.
 Damato, Kenneth J.
 D'Amore, Alfred A.
 D'Andrea, Robert S.
 Dardani, Thomas E.
 Davis, John E.
 Dawson, John S.
 Dawson, Sidney T., Jr.
 DeGregorio, Michael J.
 Delaney, Robert D.
 DePiano, Salvatore C.
 Derman, Samuel C.
 DeSiena, Charles L.
 Dillingham, Bruce E.
 Dinan, Althea S.
 Dinan, Vincent G.
 Diorio, James M.
 Doherty, John Robert
 Donadeo, Charles A.
 Donnelly, John V.
 Dorkin, Frederic E.
 Dorkin, William
 Doyle, Raymond J., Jr.
 Driscoll, Margaret C.
 Dunigan, Marguerite M.
 Dunn, Frank W.
 Dworken, Martin A.
 Dworkin, Sidney L.
 Eagan, Robert T.
 Ehsam, Frederick F.
 Ehsam, Frederick F., Jr.
 Eielson, Rodney S.
 Elson, Daniel I.
 Elson, Edwin J.
 Elstein, Henry
 Emmett, Kathryn
 Engelman, Richard A.
 Engelman, Samuel
 Englis, James G.
 Epstein, Stuart A.
 Estes, Ellen G.
 Estes, Frank W.
 Etkind, Hyman G.
 Fain, Robert
 Fanton, Dwight F.
 Farcus, Joan I.
 Fasulo, Robert H.
 Fennell, Melvin
 Fenton, Mitchell S.
 Feroletto, Frank V., Jr.
 Ferrante, Victor M., Jr.
 Ferrio, George J.
 Field, Solomon S.
 Fields, Edward H.
 Finkelstone, Douglas
 Finkelstone, Lawrence S.
 Flanagan, John P.
 Flanagan, Walter D.
 Flynn, J. Gerard
 Flynn, Walter A., Jr.
 Forbes, John A., Jr.
 Ford, G. Sarsfield
 Framson, Seymour
 Frankel, Julius W.
 Frankel, Robert F.
 Frauwrith, Benjamin
 Frauwrith, Gerald H.
 Frauwrith, Max
 Frederick, James R.
 Freedman, Harry
 Freedman, Samuel S.
 Friedman, Arthur D.
 Friedman, Gary
 Friedman, Irwin E.
 Friedman, Samuel E.
 Furkiotis, George C.
 Gall, Edward S.
 Galluzzo, James L.
 Galluzzo, John C., Jr.
 Ganim, George W.
 Ganim, Raymond W.
 Ganim, Wanis J.
 Garrell, Stanley B.
 Gentile, James J.
 Gerstl, Arthur J.
 Gill, John
 Gilliland, Samuel A.
 Gilman, Frederick S.
 Gladstone, Louis I.
 Gold, Julius S.
 Goldberg, Henry R.
 Goldberger, Robert R.
 Goldman, Jacob J.
 Goldman, Jerome
 Goldstein, David
 Goodrow, Lloyd S.
 Goodspeed, Norwick R.
 Goodwill, Norman C.
 Gordon, A. Reynolds
 Gordon, Abraham I.
 Gordon, Irwin J.
 Gordon, Paul
 Green, Bernard
 Greenspun, Alexander
 Gross, Mark F.
 Gross, N. Francis
 Grosshandler, Clarice Z.
 Guden, Sergei M.
 Guman, John D., Jr.
 Gumpper, William P.
 Habansky, Ronald J.
 Habetz, Stephen A.
 Hall, Edward G.
 Halprin, Henry S.
 Hanken, Charles
 Harinstein, Alexander
 Hausman, Irwin M.
 Hausman, Mary Coughlin
 Hausman, Milton H.
 Hensel, Walter G.
 Herman, Milton
 Hewes, Charles E.
 Hewitt, Norman
 Hilgendorff, Ethel F.
 Hilgendorff, Robert B.
 Hirsch, Ivan A.
 Hirsch, Robert
 Hoffman, William A.
 Horowitz, Ira
 Hossosky, Katherine A.
 Hunt, John J.
 Hunziker, Robert N.
 Irwin, Donald J.
 Jackson, David O.
 Jacobson, Gertrude F.
 Jaegerman, Beatrice
 Jaegerman, Edward C.
 Janello, Kenneth A.
 Jankovsky, Charles S.
 Johnson, Allan R.
 Johnson, Lawrence A.
 Johnson, Sidney A.
 Jontos, Richard A.
 Jontovitz, Bennett
 Joy, James V., Jr.
 Joy, Lucille A.
 Junkins, Ernest M., Jr.
 Kane, James E.
 Kanter, Joel E.
 Kantrowitz, Ralph S.
 Katz, Sanford D.
 Kaufman, Millard
 Kearns, James M.
 Keenan, Willis J.
 Kelly, Edward L.
 Kennedy, E. Stanton
 Kenney, James F.
 Kern, Irving J.
 Kichuk, Clement J.
 Kilby, Gerald W.
 King, Francis J.
 Kisliak, John
 Kleban, Albert
 Klein, Monte S.
 Koons, Charles A., Jr.
 Korff, Raphael
 Koskoff, Theodore I.
 Kotler, Isadore L.
 Kraft, Melvin
 Krasnow, Edward
 Krause, Helen F.
 Krentzman, Edgar W.
 Krulowitz, Jack M.
 Krulowitz, Martin B.
 Kusnitz, Hyman N.
 LaMacchia, Otto H.
 Lang, Daniel W.
 Lavery, Elwood J.
 Lavery, Hugh J.
 Lavery, William J., Jr.
 Lazo, Lance N.
 Lesser, Robert K.
 Lessler, Stanley M.
 Levin, Allen J.
 Levin, Stuart I.

Levine, Aaron A.
 Levy, Arthur, Jr.
 Levy, David
 Levy, Lawrence E.
 Liskov, Andrew S.
 Liskov, Samuel
 Lockwood, Ralph J.
 Loew, Ralph S.
 Luckart, Bernard J.
 Luckart, John J.
 Luedecker, Warren A.
 Lugo, Joseph M.
 Lunin, Arthur A.
 Lustig, Jordan R.
 Lyddy, Raymond C.
 Lyons, Henry J.
 Lyons, Henry, III
 Lyons, J. Leonard
 Lyster, Philip B.
 Macauley, James W., Jr.
 Maclay, David S.
 Magill, J. Philip
 Magilnick, Maurice J.
 Maher, Adrian W.
 Maher, Brian P.
 Maher, James J.
 Maher, Kevin J.
 Maiocco, John P., Jr.
 Maline, Maurice
 March, Arthur A.
 Markley, George J.
 Mason, James B.
 McCarthy, Edward J.
 McCarthy, John R.
 McCormick, Jeffrey V.
 McDonald, James P.
 McGuinness, John J., Jr.
 McKeon, Martin F.
 McLoughlin, James P.
 McManus, Thomas
 McNamara, John J.
 McNamara, Joseph P.
 McNamara, Paul V.
 McNamara, Richard J.
 McPadden, Daniel V.
 Meehan, Richard T.
 Mellitz, Jacob
 Mellitz, Samuel
 Melville, L. Scott
 Ment, Aaron
 Merly, Lawrence J.
 Meuser, Joseph E.
 Meyer, Jonas J., III
 Mihaly, Orestes J.
 Mihaly, Serge G.
 Miller, Sigmund L.
 Minogue, Thomas E., Jr.
 Mirsky, Joseph
 Moore, Thomas N.
 Morehouse, W. Bradley
 Mulligan, Thomas A., Jr.
 Munich, C. David
 Murov, Isaac
 Murphy, James E.
 Nagy, Andre L.
 Nagy, Robert A.
 Naples, Clement F.
 Needle, Charles M.
 Newman, Melvin
 Newman, Noel
 Nickowitz, Arlen D.
 Niedelman, Leo
 Niedemeier, Jerome J.
 Noonan, Robert E.
 Nowitz, Jack R.
 Nucera, Joseph P.
 Oburchay, Richard F.
 O'Connell, James J.
 O'Connell, Mary P.
 O'Connell, Nancy A.
 O'Connell, Peter B.
 Olexo, George R.
 O'Neill, Brian E.
 Orenstein, Howard
 Owens, Howard T.
 Owens, Howard T., Jr.
 Owens, Robert M.
 Palumbo, Richard O.
 Paoletta, Leonard S.
 Parsells, Norman K.
 Payne, S. Giles
 Peck, Alvin W.
 Peck, Bernard S.
 Peck, Percy R.
 Petrucelli, John J.
 Petrucelli, Robert R.
 Pinto, Richard W.
 Pitt, Harold T.
 Plotkin, Nathaniel W.
 Pokras, Benjamin
 Pope, Frederick, Jr.
 Pursell, John W.
 Raffel, William A.
 Ramos, Edmund J.
 Rappaport, Irving R.
 Reich, David M.
 Reich, Samuel
 Reinhard, Milton E., Jr.
 Riccio, Frank J.
 Riccio, Michael L.
 Riccio, Victor S.
 Rodman, Philip L.
 Romano, Joseph A.
 Rosen, Allan J.
 Rosenberg, David W.
 Rosenbluh, Harry
 Rosenstein, Harold
 Rosnick, Harold L.
 Ross, Raymond F.
 Rubano, Mario B.
 Rubens, Raymond B.
 Runyon, H. Mefford
 Rush, William B.
 Rutkin, Arnold H.
 Sabanosh, John A.
 Sabo, Robert J.
 Sachs, Jacob Y.
 Saden, George A.
 Saffo, Albert J.
 St. John, Donald J.
 Salling, John D.
 Samor, Alexander W.
 Samowitz, Jack
 Saur, Otto J.
 Scalo, Richard S.
 Schine, Edward
 Schine, Harold L.
 Schine, Leonard A.
 Schine, Samuel
 Schless, Aaron B.
 Schwartz, C. Harold
 Schwartz, Lawrence B.
 Schwartz, Martin
 Scofield, Ralph F.
 Secskas, Emil
 Sedensky, Stephen J., Jr.
 Seeley, Margaret C.
 Seeley, W. Parker, Jr.
 Sekerak, Arthur R.
 Seserman, Robert S.
 Seymour, Thomas F.
 Shafer, Paul C., Jr.
 Shaff, Howard L.
 Shamiss, George D.
 Shannon, James C.
 Shannon, John H.
 Shapiro, Joseph G.
 Shapiro, Sidney
 Sharp, Ronald C.
 Shepro, Daniel
 Sherman, Julius
 Shull, J. Roger
 Sicilian, Michael
 Siciliano, Joseph A.
 Silva, Joseph J.
 Silver, Benjamin
 Silver, David A.
 Silver, Richard A.
 Simko, Vincent M.
 Simons, Sydney P.
 Skidmore, William V., Jr.
 Smith, Donald R.
 Smith, Earle W.
 Smith, Francis A., Jr.
 Smith, Julius N.
 Smith, Philip H.
 Sobel, Harold
 Sohon, Julian A., Jr.
 Spaulding, Thomas B.
 Spear, E. Eugene
 Sprague, Mansfield D.
 Stapleton, James F.
 Steiber, Richard I.
 Steiber, Theodore E.
 Stein, Harry B.
 Stein, Louis
 Stewart, James B.
 Stoddard, Grove W.
 Stoddard, Johnson
 Stodolink, Edward F.
 Stollman, Louis A.
 Stone, Huntley
 Strauss, Douglas
 Sullivan, David J., Jr.
 Sullivan, Edward D.
 Sullivan, Roger M.
 Swaim, John C.
 Tamis, Donald H.

Tannenbaum, Joseph
 Taylor, Richard J.
 Tedesco, Frank J.
 Tedesco, Samuel J.
 Tellalian, Aram, Jr.
 Tellalian, Robert S.
 Testo, Robert
 Tornillo, Daniel A.
 Tower, Stephen E.
 Trager, Bernard H.
 Trager, Phillip Samuel
 Tremont, T. Paul
 Trevethan, Robert E.
 Tully, Thomas Leo
 Turak, F. A.
 Tymniak, Paul M.
 Urban, Edward W.
 Vardamis, George A.
 Varone, Anthony T.
 Venman, James W.
 Verrilli, Frank John
 Waldman, David S.
 Walsh, John J.
 Ward, John D.
 Wasco, John C.
 Waxman, Barry
 Weeks, Robert W., Jr.
 Weihsing, Thomas J.
 Weinstein, Albert L.
 Weinstein, Burton M.
 Weisman, Lawrence P.
 Weisman, Michael
 Weiss, Morton
 Wheeler, Daniel F.
 Wheeler, Lloyd R.
 Wilbourne, Wm. W., III
 Wilkinson, Peter
 Williams, Arthur C.
 Williams, John G.
 Willinger, Charles J., Jr.
 Willis, Gregory
 Willis, Lorin W.
 Winter, Richard L.
 Wolf, Austin K.
 Wolf, David P.
 Wolf, George
 Wolf, Martin F.
 Woltch, Samuel H.
 Wriedt, Hans C. F.
 Yaffie, Burton S.
 Yuditski, Thomas M.
 Zanella, Vincent M.
 Zarrilli, Kenneth
 Zeisler, Richard D.
 Zeisler, Robert N.
 Zielinski, Romuald J.
 Ziff, Charles J.
 Zigun, Harry J.
 Zimmer, David E.
 Zowine, Louis C.
 Zwecker, Samuel W.

Bethel

Driscoll, James C.
 Gallagher, Stephen C.
 Geen, Patricia A.

Lane, D. Joseph, Jr.
 Mannion, James M.
 Platt, Edgar C.
 Powers, John J.
 Powers, Suzanne LaTaif
 Rubley, Charles R.
 Spain, John F.

Brookfield

Breeckner, Randall J.
 Davis, Edward Shippen
 Davis, Stephen
 Davis, Wendell, Jr.
 Eberhard, Daniel T.
 Grossman, David S.
 Lewis, Franklin C.
 Peyton, Paul L., Jr.
 Schwartz, George H.
 Sullivan, Ronald M.
 Vener, Mathew
 Zoob, Theodore O.

Brookfield

(P.O., Brookfield Center)
 Reade, Robert M.

Danbury

Bielizna, Julius Joseph
 Broughel, Andrew J.
 Burrell, John A.
 Buzaid, Norman A.
 Cheney, Thomas L.
 Chipman, David R.
 Collins, Francis J.
 Colwell, Paul A., Jr.
 Cotter, Brian E.
 Coury, Elie S.
 Cutsumpas, Lloyd
 Daly, Gerald J.
 Damia, A. Peter
 Danziger, Joel B.
 Darling, Peter S.
 Davis, Wendell
 Deakin, James C.
 DeFabritis, Louis A.
 DeLuca, Paul P.
 Dillman, John M.
 Durkin, Robert M.
 Egan, Gerard M.
 Frizzell, Thomas A.
 Gallagher, Edward J., Jr.
 Garamella, Jack D.
 Gemza, Theodore A.
 George, Louis
 George, Ronald
 Goldstein, Maurice A.
 Goldstein, Theodore H.
 Hanna, Richard
 Hanna, William
 Hannafin, Edward J.
 Hockfield, Robert
 Hornig, Albert H.
 Hull, Treat Clark
 Huskins, John

Jaber, Paul M.
 Jones, William R.
 Katz, Louis
 Kaufman, Sanford D.
 Kile, Daniel A.
 Korotash, Mark W.
 LaCava, Rocco E.
 Lebowitz, Mark A.
 Levine, Irving
 Lewendon, Whitney M.
 Marcus, Neil R.
 Markosky, Edward J., Jr.
 Matthews, Louis G.
 McLaughlin, Charles I.
 McNamara, Paul S.
 McNamara, Wm. J., Jr.
 Medvecky, Thomas E.
 Michael, Robert J.
 Milner, Eli H.
 Nahley, Richard L.
 Nahoum, Michael
 Novack, Stanley
 Papazoglou, George
 Payne, Bobby S.
 Pinney, A. Searle
 Rader, Martin A.
 Rader, Martin A., Jr.
 Ratchford, William R.
 Reiley, Dorothy K.
 Resha, Robert T.
 Riefberg, Morton I.
 Rogers, Jay O.
 Ryan, William J., Jr.
 Sakellares, George S.
 Scalò, Richard S.
 Sienkiewicz, Jeffrey B.
 Sjoval, John P.
 Soroker, Leon S.
 Spain, Darius J.
 Spiro, Abram W.
 Sullivan, William W.
 Talarico, Robert N.
 Tyler, John B.
 VanLenten, Thomas W.
 Ventura, Americo S.
 Ventura, Dianne M.
 Wanderer, Herbert B.
 Ware, Robert H.
 Wellman, Eric N.
 West, Thomas G.
 Wilson, Henry C.
 Wilson, Richard H.
 Wolfe, Robert J.

Darien

Aldrich, Ann
 Ashton, John F.
 Atkinson, William H.
 Baker, George W., Jr.
 Barnes, Martha C.
 Barnett, Charles E., III
 Berger, John J.
 Bradford, George D.
 Burgess, Henry W.
 Burrows, Walter L., Jr.

Clark, Walton, Jr.
 Cosden, Edward D., Jr.
 Cox, William V.
 Dean, Harold H.
 Gordon, Richard M.
 Hamilton, John M.
 Hanna, Matthew E., Jr.
 Hoag, John W.
 Holahan, Edward J., Jr.
 Hubbard, David S.
 Hunter, Hays M.
 Jalet, Frances T. F.
 Johnson, Charles J.
 Kaufmann, Charles B., III
 Killelea, James K.
 Knag, Paul E.
 Larson, Lawrence E.
 Lynch, Jacob R.
 MacKenzie, Warren G.
 McAnerney, Robert M.
 Meyer, Frederick G.
 Millar, Samuel D. B., Jr.
 Miller, Jeremiah S.
 Moran, Edward G., Jr.
 Morehouse, Philip A.
 Moriarty, Robert I.
 Murphy, Francis W.
 Oberst, George W.
 Osborne, Arthur D., II
 Quimby, Robert F.
 Reilly, Lawrence H., Jr.
 Richter, Paul S.
 Schmalzried, Marvin E.
 Shmanda, Theodore A.
 Silbersack, John W.
 Sulloway, Alvah W.
 Swayne, Noah H., III
 Sylvester, Arthur J.
 Timbers, William H.
 Tweedy, Alfred
 Tyrrell, John P.
 Viener, Michael J.

Darien

(P.O., Noroton Heights)

Brunner, Donald A.

Easton

Borofsky, Marvin
 Casey, Coleman H.
 Cifelli, Armand
 Detjens, John, III
 Hawley, James M.
 Merillat, Francis J.
 Michelson, Herman A.

Fairfield

Adelman, Leo
 Ambrose, Francis P.
 Baris, David H.
 Belinkie, Harris J.
 Benedict, Howard W.
 Bisacca, George R.
 Blum, Leonard C.
 Bosze, Francis M.

Bowman, Andrew B.
 Campana, J. Leo
 Cleary, Edward L., Jr.
 Cohen, Robert P.
 Collimore, Donal C.
 Collimore, Donal M.
 Curley, John T.
 Curran, John R.
 Daley, Francis T.
 Darcy, John J.
 Dawson, John J.
 Dysart, T. Gilmore
 Edelstein, Stewart I.
 Ervin, Roy H.
 Eskwith, Lawrence
 Esquirol, John H., Jr.
 Felman, David S.
 Field, Robert F.
 Fitzpatrick, John T.
 Flack, Robert C.
 Fodeman, Alan
 Foley, Kevin M.
 Foster, Mark W.
 Fray, John P., Jr.
 Galluzzo, Domenick J.
 Gardella, Andrew
 Garofalo, Albert A.
 Genuario, Salvatore
 Gerety, Pierce J.
 Gerety, Thomas C.
 Goodspeed, George S., Jr.
 Gorman, Sarah E.
 Grogins, Jack L.
 Gross, Eric M.
 Gross, George
 Harlow, Albert L.
 Hayoz, Robert T.
 Hoffman, Laurence K.
 Holmes, George L.
 Homa, James A.
 Jacobson, Burton J.
 Jacobson, Richard F.
 Jennings, Alfred J., Jr.
 Josovitz, Robert M.
 Kantrowitz, Jonathan D.
 Katz, Lucy V.
 Kramer, Barry
 Lee, Peter M.
 Loss, Ira S.
 Lugert, Francis G.
 Malone, J. Dennis
 McGrath, William J.
 Mendelson, Lawrence A.
 Minahan, Daniel F.
 Moore, Elaine
 Moore, Norman
 Moore, Roy W., III
 Murphy, Denis J.
 Murren, John
 Neigher, Alan L.
 Nicola, Robert J.
 Norton, John H.
 O'Brien, Stephen J.
 Patti, Gregory P.
 Penczer, Peter A.
 Perry, Jack A.

Pickerstein, Harold J.
 Pollack, Morris I.
 Protheroe, William H.
 Rabbitt, Donna J. H.
 Reinhart, Philip Y.
 Reynolds, David L.
 Riccio, Charles A., Jr.
 Rice, James E.
 Rollings, James S.
 Rosenfeld, Roger C.
 Rothman, Saul A.
 Rubenstein, Mark A.
 Ryback, Robert C.
 Sackett, Howard A.
 Saracco, Louis A., Jr.
 Seelye, George W.
 Semple, Paul C.
 Sheiman, Richard M.
 Sheiman, Ronald L.
 Sheiman, Stuart M.
 Smith, Richard B.
 Stevenson, Henry
 Tabackman, Bruce
 Tashman, Burton
 Thompson, Frank J.
 Tobin, Thomas F.
 Tyler, Edward A.
 Vogler, Ronald W.
 Wakelee, George N.
 Walsh, Patrick J.
 White, James P., Jr.
 Williams, Arthur
 Zeldes, Jacob D.

**Fairfield
(P.O., Southport)**

Daley, T. F. Gilroy
 Jennings, Arthur O.
 Kostka, Fred P.
 Lanz, John E., Jr.
 O'Neil, James W., Jr.
 Smith, Christopher H.
 Smith, Richard J.

Greenwich

Albert, David
 Allen, Frederick H.
 Anthony, Lloyd W.
 Badger, Daniel B.
 Baker, Frank L., III
 Bam, Foster
 Barnes, Mortimer P.
 Barnett, Joseph W., Jr.
 Barnum, Robert C., Jr.
 Barton, James M.
 Baum, Axel H.
 Bloomenthal, Melvin L.
 Bradford, Charles S.
 Brown, John W., Jr.
 Burke, L. Paul
 Cahill, William T.
 Calhoun, Michael M.
 Candee, Mark C.
 Carlisle, Jonathan D.

- Carr, Frank J.
 Clark, Homer H., Jr.
 Clark, Kenneth F.
 Clark, Kenneth F., Jr.
 Clark, Merrell E., Jr.
 Connolly, Robert E.
 Coomaraswamy, B. M.
 Corbin, Margaret G.
 Courage, Jack H.
 Coyle, Frank J.
 Cram, Douglas
 Crosswell, Carol McC.
 Crystal, David II
 Davies, Richard W.
 Davis, Norman E.
 Deming, John R.
 Dluznieski, Peter M.
 Domolky, Serena
 Donovan, Daniel G.
 Donovan, Jane F.
 Dorwin, Oscar J.
 Dougherty, James A.
 Edwards, Duncan, Jr.
 Evans, Jules
 Farley, David L., Jr.
 Farrell, Richard W.
 Ferris, Benjamin F.
 Finn, Frederick W.
 Fisher, Everett
 Fisher, Howard S., Jr.
 FitzMaurice, Richard H.
 Flinn, Michael D.
 Forrow, Brian D.
 Forsythe, Carl S., III
 Gaillard, William D., III
 Gammill, Kenneth M.
 Garrick, Herbert F.
 Garrison, Henry H.
 Gay, Emil L.
 Gilbride, Frank J., II
 Gilbuly, Robert T.
 Gillespie, Alex J., Jr.
 Goodwin, Steven C.
 Grandison, Wilfred G.
 Grele, Robert F.
 Grimes, C. Driscoll
 Grund, John C.
 Hamlin, Herbert W.
 Hanstad, Hakon P.
 Harris, Wilmot L., Jr.
 Hartch, Thomas F.
 Heagney, John G.
 Hermann, Leonard S.
 Hicks, Lawrence E.
 Hirschberg, William S.
 Holland, Alexander S.
 Hollister, Dickerman
 Hopper, Cameron F.
 Houson, Herbert C.
 Howley, J. Waide
 Hughes, J. Albert
 Hunt, Roger B.
 Ivey, Arthur R.
 Izzillo, Joseph A.
 Jack, Claude K.
 Jacques, Emile W.
 Johnston, Diana A.
 Jones, Christopher S.
 Jones, Stewart H.
 Joseph, Lawrence A., Jr.
 Kaye, Joseph M.
 Kelley, Augustus W., III
 Knight, Haven A.
 Knox, John P.
 Krause, Robert G.
 Kristoff, Lawrence E.
 Lambert, John F.
 Lauricella, Anthony G.
 Lauricella, Thomas J.
 Lennon, Francis X., Jr.
 Lewis, William B.
 Lofgren, Ernest M.
 Lowenstein, Peter D.
 Lynch, Anthony, Jr.
 Lynch, William R.
 Lyons, Jeremiah P.
 MacCracken, Alan M.
 Macleod, Anthony M.
 Magill, Bradford S.
 Manero, Richard P.
 Marchand, Donat C.
 Marsh, Carleton
 Marsh, John B., Jr.
 Marx, Henry M.
 Matthews, Mark S.
 McDonald, Miles F., Jr.
 McKee, Thomas J.
 McLearn, Michael B.
 Meany, William S., Jr.
 Megaw, H. David
 Merchant, John F.
 Miller, Alfred E.
 Mitchell, Milo A.
 Morano, Anthony A.
 Morris, Everett B.
 Mosher, Charles E.
 Mottolose, A. William
 Mulville, William P.
 Mutino, Peter J.
 Myrdal, John R.
 Nagle, S. Floyd
 Newton, John F.
 Nickerson, Robert E.
 Nigro, Martin L.
 O'Brien, Matthew H.
 O'Mara, Edwin J., Jr.
 Orlovitz, Arnold
 Packard, Edward B., Jr.
 Paine, C. Lawrence
 Palmer, Lowell, Jr.
 Park, Halford W., Jr.
 Parker, Franklin E.
 Pascarella, Henry W.
 Pastore, Richard S.
 Peden, Harry E., Jr.
 Perna, Rocco R.
 Pettengill, Charles W.
 Pinney, Thomas H.
 Pittocco, Louis P.
 Prentice, Ezra P.
 Purcell, Martin A.
 Quinn, William J.
 Rafferty, Hope R.
 Reid, Donald F.
 Reis, Randall S.
 Roberts, John W.
 Robinson, Henry M.
 Rogers, Robert D.
 Roina, Dominic A.
 Sabel, Stanley L.
 St. John, Orson L.
 Schlosser, Mary-Elizabeth
 Schupp, Herman A.
 Scott, George W., Jr.
 Shea, Gerald C.
 Smith, Duncan C.
 Smith, William E.
 Strong, William C.
 Sullivan, Warren G.
 Sutton, Stanford H.
 Swarts, William B., III
 Thom, William J.
 Thorne, Laurence S.
 Tierney, Kevin
 Tierney, William L., Jr.
 Tobin, J. Gerard
 Tunick, Archibald
 Vance, Paul C.
 VanDeren, J. Franklin
 Vaughan, James A.
 von Mandel, Michael
 Walker, George H., III
 Wallace, Warrack
 Ward, Tom S., Jr.
 Weicker, Lowell P., Jr.
 Whelan, Frederick J.
 Whittemore, C. M., Jr.
 Young, Cornell R.
 Young, William C.
 Yudaïn, Ted

Greenwich
(P.O., Byram)

Dougherty, Hugh B.
 Gormley, Nancy H.
 Meerbergen, John E.

Greenwich
(P.O., Cos Cob)

Caruso, Frank L.
 Cristiano, Lawrence A.
 Jacobs, Jay W.
 Johnson, John S., Jr.
 Pearson, D. Bruce
 Pitman, Charles J.
 Taylor, Max
 Tobin, David R.

Greenwich
(P.O., Old Greenwich)

Calimafde, John M.
 Dicello, Francis P.
 Gil, Patrick R.
 Hugus, Wright, Jr.
 Kahn, Evans
 McKeithen, Lee S.
 Nelson, Thomas F.

Peluso, Frank N.
Veysey, Michael C.

Greenwich
(P.O., Riverside)

Andrews, Gordon C.
Brown, Charles St. C.
Bryan, Roland T.
Burke, Edmund, Jr.
Cullen, Paul D.
Davis, Gerard H.
DeStefano, Philip F., Jr.
Fawcett, Frederick W.
Finneson, Herbert A.
Fox, Carol P.
Lane, Robert M.
Moger, Daniel W., Jr.
Parmelee, George K.
Pirro, Charles A., III
Ryan, Daniel E., Jr.
Selby, Leland C.
Slade, Melvin S.
Thiemann, Nicholas W.
Wellington, Elizabeth P.

Monroe

Delaney, Dennis J.
Gormley, Joseph T., Jr.
Houston, Donald F.
Meter, James J.
Raines, Stephen

Monroe
(P.O., Sandy Hook)

Maynes, Robert A.

New Canaan

Ackerley, Dana Clay
Ahrendt, Douglas E.
Ambrette, L. Conrad
Annunziato, Emil R.
Bastone, Louis J.
Beckler, Richard W.
Bell, Mary-Katherine
Bell, Robert C., Jr.
Breslow, Jules W.
Bucciarelli, Louis L.
Calvin, Ruth B.
Capstick, Daniel J.
Conroy, Edward A., Jr.
Curtis, Frank D.
Day, Harry D.
Diserio, Eugene A.
Dolan, John J.
Donaldson, Alan P.
Dorrance, Samuel
Duncan, J. Bruce
Ellis, Robert W. C.
Feldman, John A. F.
Finch, E. C. Kip
Gilmore, Maurice W.
Ginsberg, Gerald M.
Groher, Julius
Hart, William D., Jr.

Hawthorne, Dana S.
Herdeg, John A.
Hicks, Ira E.
Kennedy, John J.
Kimes, Russell A., Jr.
King, Clarence
Knight, Howard A.
Langley, Van E.
Layton, Robert P.
Makepeace, William H.
Marvin, David G.
Mead, Stanley P.
Moorhead, Thomas B.
Morrison, Donald W.
Nelson, Carl
Norris, Jeffrey A.
Overlock, Willard J.
Perry, Alice L.
Piazza, Anthony A.
Pillon, Charles G., III
Reese, John R.
Reilly, Harold J.
Rucci, Joseph J., Jr.
Rudolph, Harold W.
Russell, Allan D.
Silverberg, Jerome R.
Silverberg, Marion S.
Stewart, Walter A., Jr.
Sturges, John C.
Swaim, Philip B.
Throop, William, Jr.
Truesdale, William A.
Urdike, Stuart N.
VanDyke, Henry
Vest, George G.
Williams, Richard A.

New Fairfield

Church, Donald E.

Newtown

Anderson, Albert F., Jr.
Boyle, John N.
Denlinger, Sutherland
W. G.
Gardella, Albert B.
Greene, Peter E.
Holian, John F.
Isaac, Henry J.
McQuail, J. Ennis
Merk, Eric E.
Mulvey, James R.
Owsley, Thomas L.
Steele, William S., Jr.
Steisel, Jacob L.

Newtown

(P.O., Sandy Hook)

Mercier, Francis R.
Pilpel, Robert H.
Silverstone, David
Stelljes, Charles

Norwalk

Abinanti, Thomas J.
Bard, E. Roland

Bates, John W.
Beiser, Abraham B.
Billings, George W., III
Brittain, John C., Jr.
Brucker, Andrew G.
Brummett, William R.
Burkhart, Alfred W.
Burns, Carl R.
Burstein, Richard I.
Cahill, Richard W.
Callahan, Eugene J.
Callahan, Morgan J.
Callahan, Robert J.
Carroll, George F.
Carter, Willard R.
Cavanagh, Carroll J.
Ciccarello, Louis S.
Cioffi, Nicholas A.
Clayton, Ronald A.
Connor, Carleton S.
Culhane, Frank J.
Culhane, Peter K.
Cuneo, John R.
Curtis, William R.
Denkler, Harold
Dennin, Lawrence P., Jr.
Devine, Robert B.
Driscoll, James P.
Dugan, Rockwell F.
Dwyer, John T.
Farrell, John J.
Feinstein, Norton P.
Field, Leon S.
Fiore, John R.
Flaherty, Thomas A.
Flaherty, Vincent D.
Flanagan, John R.
Ford, George S.
Freedman, Theodore L.
Garfunkel, Kenneth
Genuario, William P.
Gerken, Richard R.
Gibbons, Richard S.
Glickson, Justin
Granquist, Wayne G.
Greenwald, Richard
Griffin, Fred L.
Grosby, Robert N.
Grossman, Jed
Gruss, Marvin I.
Harris, Arthur B.
Hauser, Lawrence L.
Hefferan, Harry H., Jr.
Heinhold, James C.
Hershey, Steven P.
Hirsch, Lawrence
Hohn, Gerhard W.
Howard, William
Hyde, David R.
Josem, Ernest L.
Josem, Milton B.
Kauffman, Stanley L.
Kealey, Warren D.
Keene, William O.
Keogh, John J., Jr.

Kerrigan, William F., Jr.
 Khachian, Richard
 Kimmel, Eugene M.
 Kleban, Donald M.
 Kucker, Marvin H.
 LaMorte, Nicholas
 Landa, Mario S.
 Lane, George E., Jr.
 Lane, John D.
 Lane, William D.
 Lang, Jules
 Laughran, James A.
 Lepofsky, George J.
 Lepofsky, Max
 Lessin, Harry
 Lev, Bruce L.
 Levine, Jonathan B.
 Lochner, Richard A.
 Lyon, Clarence S.
 Lyons, John F.
 Marcus, Jeremy
 May, Prescott W.
 McDermott, John E., Jr.
 McGannon, Donald H.
 McLean, Sandra M.
 McMahan, J. Willfred
 McMahan, Wm. H., III
 Meister, Daniel
 Meyers, Monroe R.
 Miller, Robert M.
 Mintz, Richard L.
 Mulvehill, Urban, Jr.
 Mulvehill, Urban S.
 Murphy, Terrence J., Jr.
 Nemore, Elsie K.
 Nemore, Leon R.
 O'Connor, John A., Jr.
 O'Leary, Eugene C.
 Oleyer, George R.
 Paris, Leon
 Partnoy, Ronald A.
 Pascucci, William R.
 Pelletreau, William F.
 Pierson, Howard O.
 Pomeroy, John J.
 Pugliese, Mathew A.
 Rapaport, Ross S.
 Redway, John T.
 Reed, Daniel E., Jr.
 Robinson, Morris
 Roina, Ralph R.
 Rosenberg, Herbert R.
 Rosenberg, Max
 Ross, George W.
 Rudder, Richard D.
 Ryan, Thomas J., III
 Sallick, Samuel R.
 Salvin, Albert S.
 Salvin, Arthur H.
 Santaniello, Alfred A.
 Santaniello, Alfred T., Jr.
 Schaffer, Stephen N.
 Scully, Jeanne A.
 Seemar, Frank A.
 Shay, Michael E.
 Sherman, Leo E.

Sibal, Abner W.
 Sigsway, Margaret
 Skidd, Thomas P., Jr.
 Slavitt, Abraham D.
 Slavitt, Robert A.
 Strassberger, Jesse L.
 Tamm, Rundra
 Thomas, Ronald J.
 Tierney, Thomas E.
 Vallerie, John E., Jr.
 Vallerie, Margaret K.
 Vardamis, George A.
 Vigilante, John A.
 Vogel, Sidney
 Waltuch, Jack
 Weinstein, Mark A.
 Weinstein, Richard S.
 Weitz, Aaron
 Whitton, Walter E.
 Zink, Robert L.
 Zullo, Frank N.

South Norwalk
 (P.O., Norwalk)

Allen, William D.
 Bard, Edmund R.
 DiScala, Francis J.
 Fasano, Arnold R.
 Fay, J. Richard
 Goldblatt, Arthur J.
 Lovejoy, Jonathan
 Maclean, Daniel C., III
 Rose, Richard L.
 Simerman, David P.
 Thomasch, Roger P.
 Zamm, Edward J.
 Zanesky, Robert G.

Norwalk
 (P.O., Rowayton)

Dauk, Peter J.
 Kelley, Ralph B.
 Lukens, Jaywood
 Miller, William H., Jr.
 Newman, Dorothy G.
 Newman, Howard A.
 Reynolds, David C.
 Shaw, George T.
 Strassberger, Peter J.
 Wynn, Mary E.

Redding

Andrew, Walter M., Jr.
 Baldwin, Sherman
 Ontra, Joseph A.
 Parker, John C.

Redding

(P.O., Georgetown)
 Malinsky, George J.

Redding

(P.O., West Redding)
 Baker, Wayne A.
 Maynes, Judith A.

McCarthy, Edmund M.
 Ruml, Alvin
 Williams, John G.

Ridgefield

Adams, Francis W.
 Belote, Thomas H.
 Bosco, Joseph J.
 Bramblett, G. E., Jr.
 Brewster, Carroll M.
 Bruns, Irving L.
 Budge, Thomas A., Jr.
 Burger, Sidney
 Clapes, Anthony L.
 Clark, Ronald J.
 Donnelly, Joseph H.
 Dowling, John E.
 Egan, Joseph A., Jr.
 Emerson, Richard L.
 Evans, Thomas L.
 Everett, Ewing
 Fiederowicz, Walter M.
 Freund, Sanford H. E.
 Fricke, Richard J.
 Gibson, R. McK.
 Hilsenrad, Philip
 Hoeniger, Berthold H.
 Marlin, David Harold
 McLaren, John W.
 Merrick, J. Harold
 Parker, Jeanette F.
 Pearson, Edwin C.
 Pedersen, Charles R.
 Petroni, Romeo G.
 Potter, Charles H.
 Raymond, Robert P.
 Ripple, Raymond M.
 Shields, Reed F.
 Sonberg, Richard T.
 Stopford, William
 Waldau, William G.
 Wallick, Earle W., Jr.
 Wise, Stephen A.
 Wynne, John B.

Shelton

Behuniak, Daniel P.
 Berta, Robert J.
 Bracnaro, James W.
 Braddock, Harry E.
 Brown, Morris Y.
 Curran, William J.
 DePalma, Michael G.
 Dillon, John B.
 Finn, George J.
 Gay, William M.
 Katz, Robert S.
 Kupinse, William J., Jr.
 Pryplesh, Harry T.
 Ragozzine, Joseph
 Rockett, Edward M.
 Smarz, Thomas R.
 Sous, Ramon S.
 Sylvester, Joseph H.
 Vine, Leo

Welch, John H., Jr.
Wilber, William J.
Winnick, Bronislaw

Sherman

Cimmino, Robert V.
Clapman, Peter C.

Stamford

Ackerly, John A.
Albrecht, Katherine S.
Albrecht, Richard L.
Altman, Louis
Altman, Louis M.
Ames, Morgan P.
Aranow, Richard F.
Arons, Howard
Austin, Daniel A., Jr.
Babson, David F.
Beckman, Robert C.
Beener, James F.
Bello, Robert S.
Benedict, Raymond T.
Bennett, Jonathan M.
Benson, Robert W.
Bentley, Peter
Benyus, Zoltan A., Jr.
Berman, Jerome D.
Bernstein, Samuel J.
Bieder, Richard A.
Bigda, John
Bingham, James F.
Blake, Herbert S., III
Boesen, John M.
Bogardus, P. Hurley, Jr.
Bogin, Bruce M.
Bompey, Stuart H.
Brafman, Leslie R.
Breibord, Paul L.
Brennan, E. Gaynor
Brennan, E. Gaynor, Jr.
Bresen, John M.
Brinckerhoff, James E.
Brinckerhoff, Richard L.
Brodrick, Richard G.
Bromley, J. Robert
Buckles, Robert A.
Buckley, Francis M.
Buckley, Maurice J.
Byczajka, John J., Jr.
Cahill, Robert A.
Campo, George J., Jr.
Cantore, J. Michael, Jr.
Carter, Aubrey J.
Carvis, Thaddius J.
Catalano, Michael A.
Cesari, Robert A.
Chodorov, Stephen
Clear, Michael G.
Cleary, Frank B.
Cleary, T. Ward
Cofrances, Humbert F.
Cole, John N.
Collins, Charles P.

Comerford, Richard
F., Jr.
Comley, John M.
Connell, Gerald A.
Connole, William R.
Connor, Carleton S.
Cook, Paul J.
Cookney, Leonard E.
Corley, Kelly O.
Cox, Walter W.
Crabtree, David E.
Crombie, Timothy J.
Cross, Samuel S.
Cunningham, Richard H. G.
Cushing, Raymond G.
D'Andrea, Frank H., Jr.
Davis, F. Eugene, IV
Davis, Kenneth R.
Dederick, Ronald O.
DeVita, Leonard
DeVos, Joseph E.
Diamond, Bertram
Dichter, Melvin M.
Dimenstein, George
DiSesa, Arthur L.
DiSesa, Frank J.
Dondlinger, Peter T.
Dorfman, John C.
Dracos, Harry M.
Drake, Phillip M.
Dressler, Patrick E.
Dreyfus, Ruth
Drumm, Harold E.
Duel, Arthur B., III
Duncan, Russell P.
Dunne, William D.
Durey, John C.
Egan, Joseph A.
Eginton, Warren W.
Epifanio, P. Lawrence
Epstein, Robert A.
Erickson, Gordon R.
Eveleigh, Dennis
Evers, Herbert J.
Farina, Guy J.
Feller, Walter
Ferry, Samuel L.
Finch, Robert R.
Fisher, Richard S.
Fitch, Richard W., Jr.
Fitzpatrick, Gregory D.
Flaherty, Walter T., Jr.
Fleisher, Cary L.
Fogarty, James R., Jr.
Ford, F. Richards, III
Fox, Gerald M., Jr.
Fox, John W.
Fox, William J.
Fraser, P. Benedict
Frattaroli, Edward J.
Freedman, Joel E.
Friedman, Carl P.
Friedman, Harold J.
Friedman, Michael R.
Fruin, Robert H.
Fuller, Clement A.

Fusaro, John C.
Gerlin, Robert A.
Gesmonde, John M.
Glazer, Bernard
Gochberg, Lawrence
Godlin, Harold N.
Godlin, Theodore
Gold, Leo
Goldman, Robert I.
Goldstein, Henry L.
Grant, Arnold
Graubard, John J.
Graubard, Myra L.
Gravenhorst, Paul C.
Gregory, James P.
Grim, Lina I.
Grinnell, Charles W.
Gruber, Samuel
Grushkin, Steven D.
Guarnieri, James V.
Haile, Robert G., Jr.
Haims, Bruce D.
Hanrahan, John E.
Hanrahan, John M.
Harrison, Charles A.
Hart, Gordon L.
Hart, William D.
Hermann, Leonard S.
Herrmann, Wm. S., Jr.
Hertz, John D.
Hewitt, Peter E.
Hickey, William F., Jr.
Hoffman, Burt M.
Holt, Philetus H., IV
Iacovo, Louis J.
Ivler, William M.
Jachimczyk, Alphonse C.
Jacobson, Ishier
Jaffe, Alan H.
Jakaboski, Theodore P.
Jamieson, Paul C.
Jamrozy, Frank E.
Jessup, John B.
Johnson, Haynes N.
Johnson, Jon P.
Johnson, Kurt W.
Kambas, James W.
Kaplan, Howard C.
Katz, Mark F.
Kaufman, William
Keating, Thomas A., Jr.
Kelly, William A.
Kelman, Edward M.
Kernan, James E.
King, Ronald
Kivell, Leo
Koffler, Joseph
Kolinsky, Gerald
Krug, Anthony E.
Kuch, Bailin L.
Kuriansky, Julius
Kusch, Robert E.
Kwartin, Saul
Kweskin, Edward M.
Kweskin, Sydney C.
Laitman, Samuel H.

- Land, Edward C., Jr.
 Landau, Sidney S.
 Lapine, Lawrence M.
 Levister, Robert L.
 Lickson, Charles P.
 Liepmann, Wolfgang H.
 Linden, Edward A.
 Linsley, Harold E.
 LiVolsi, Frank W., Jr.
 Lockwood, Edgar, Jr.
 Lorenzo, Anthony R.
 Lowman, George F.
 Mackler, Isadore M.
 MacMillan, Gary A.
 Mallare, Vincent A.
 Malloy, Howard P.
 Margolis, Emanuel
 Martin, Richard W.
 Mason, William P.
 McCue, Harry R.
 McGeeney, John S.
 McGrath, Richard P.
 McKeon, James M.
 McLachlan, C. Ian
 McNamara, F. J., Jr.
 McNamara, Francis J.
 McPherson, Edward R.
 McPherson, Edward R., Jr.
 Mead, Penfield C.
 Mead, Stanley P.
 Mellick, Edward G.
 Melmed, Julian K.
 Melvin, Joseph L.
 Melzer, Franklin
 Meyer, Charles G.
 Meyers, Robert M.
 Michael, Martin H.
 Miller, Daniel
 Mills, William E., Jr.
 Mitchell, Donald A., Jr.
 Mittau, Lester J.
 Monahan, Francis G.
 Monson, Weldon
 Montgomery, Marshall D.
 Morin, E. Arthur, Jr.
 Morris, Robert E.
 Munrow, Alfred E., III
 Murphy, William J.
 Murray, William J.
 Nakian, Paul S.
 Nanos, Nicholas P.
 Negin, Jay S.
 Nichols, George N.
 Nichols, Ralph A.
 Noe, Alphonse R.
 Novotny, Frank J.
 Orloff, Ronald L.
 Oviatt, Clifford R., Jr.
 Paterson, Gordon R.
 Paul, Eve W.
 Pearson, Kenneth
 Peasley, Paul
 Perell, Sydney C.
 Pierson, Stephen
 Pimpinella, Frank
 Plantamura, Arthur J.
 Plotkin, Paul A.
 Plotnick, Bernard
 Plotnick, Paul D.
 Pompadur, I. Martin
 Porosoff, Leslie P.
 Reback, Abraham
 Reens, Louis H.
 Reiter, Howard S.
 Richards, Harry A., Jr.
 Richichi, Joseph
 Rinaldi, Joseph J.
 Roberts, Russell C.
 Robertson, Donald W.
 Robin, Eva E.
 Rodwin, Roger M.
 Rondos, A. William
 Rose, Donald M.
 Rosen, Sanford J.
 Rosen, Seth
 Rosenblum, Irving
 Rosenblum, Jerome J.
 Rothberg, Harvey J.
 Ryan, Daniel E.
 Ryan, Daniel E., Jr.
 Ryan, John J.
 Ryan, Peter M.
 Ryan, W. Patrick
 Si. Onge, Ronald J.
 Sandak, Jay H.
 Sappern, Yale
 Schnaberg, Robert E.
 Scherban, Jack S.
 Schiaroli, Francis
 Schoonmaker, S. V., III
 Schwartz, Ronald M.
 Seeley, David S.
 Seelig, Stephen M.
 Selsberg, William
 Sessa, Albert
 Sessa, Charles
 Sexton, Dorrance, Jr.
 Shames, Jerry
 Shapero, Paul D.
 Sherman, Charles I.
 Sherman, Joseph K.
 Sherman, Leo E.
 Sherman, Michael
 Sherman, Michael S.
 Sherman, William M.
 Sherwood, Clinton E.
 Sherwood, Everett P.
 Shiffman, Howard G.
 Shortley, John L.
 Shulthies, Melville E.
 Silberman, James K.
 Silberman, Nathan B.
 Silver, William H.
 Silverman, Monroe
 Simon, James F.
 Singer, Steven R.
 Smith, Edward A.
 Smyth, John E.
 Solomon, Donald M.
 Somma, Peter J., Jr.
 Soponis, Mento A.
 Sparton, Philip F.
 Speiser, Stuart M.
 Spelke, Max
 Spelke, Norman L.
 Spelke, Sherwood R.
 Spencer, Richard
 Spindler, John F.
 Stallworth, Leslye S.
 Stark, Alan M.
 Starr, Michael F.
 Strada, William E., Jr.
 Stuart, Harold
 Sullivan, Gerald J.
 Sullivan, James O.
 Tauber, Joseph N.
 Teig, Morris
 Terhune, Harry E.
 Thomas, Theodore L.
 Tiffany, George O.
 Timbers, William H.
 Toohr, Joseph J., Jr.
 Townsend, Charles, Jr.
 Tracey, William J.
 Truebner, Peter L.
 Turkel, Milton
 Tuthill, Howard S.
 Tuthill, Howard S., III
 Tweedy, Richard B.
 Van Doren, Abraham, Jr.
 Van Norstrand, R. E., Jr.
 VanReit, Frank M.
 Vecchiola, John L.
 Wallman, David M.
 Wechsler, Robert M.
 Weil, Mildred
 Weisberg, Benjamin R.
 Weisberg, Fredric H.
 Weiss, Jay M.
 Weiss, Tobias
 Weissman, Aaron
 Weissman, Morris
 Weissman, Peter J.
 Westlake, Harry E., Jr.
 Wexler, George E.
 Whittemore, C. McK., Jr.
 Widdoes, Marcella E.
 Wise, David M.
 Wise, George
 Wise, Robert B.
 Wright, Paul L.
 Wynne, Thomas N.
 Young, Cornell R.
 Zezima, Donald F.
 Zone, Joseph P.
 Zuckert, Donald Mack
 Zuckert, Owen M.

Stratford

- Ahlberg, H. Manton
 Aspinwall, James H., III
 Behuncik, Edward J.
 Bigley, John F.
 Bosse, Patrick F.
 Brandt, Barry W.
 Browne, William T.
 Buckley, Jeremiah S.
 Chaplowe, Isadore

Chaplowe, M. Lewis
 Charles, Barry A.
 Copertino, A. P., Jr.
 Donahue, Stephen F.
 Fennel, Justus J.
 Ferrusi, Joseph C. V.
 Flanagan, Bernard J.
 Fracassini, John P.
 Ganim, Davis W.
 Ganim, Raymond W.
 Goodwin, M. William
 Guerrero, Anthony M.
 Halloran, Edward F., Jr.
 Hanley, J. Russell
 Hausman, Mary C.
 Hausman, Milton H.
 Iverson, Frank
 Kennedy, Paul B.
 Knott, Joseph W.
 Kurmay, F. Paul
 Laros, Sturges N.
 Law, Richard W.
 Leiss, Arthur P.
 Levi, Harold L.
 Lyons, Henry J.
 Maco, Frank S.
 Marinaccio, Charles L.
 Marzik, Robert K.
 McGunnigle, George F.
 Montesi, Thomas J.
 Morehouse, Ivan L.
 Morrissey, Robert N.
 Mulrone, Richard K.
 Regan, Gilbert J.
 Ring, James P.
 Rodie, Wilfred J.
 Ross, Richard G., Jr.
 Salzman, Robert S.
 Smyth, William J.
 Watt, Carl E.
 Weidman, Charles S.
 Weldy, Thomas P.
 Woyke, John F.

Trumbull

Ambrose, Joseph P.
 Avery, Robert W.
 Beckwith, Raymond W.
 Bochino, Harold A.
 Del Percio, Fred
 Dolan, Thomas J.
 Durant, E. Terry
 Fressola, Alfred A.
 Gealow, Jon C.
 Giangrasso, Nicholas T.
 Gilberg, Joseph B.
 Guden, Sergei M.
 Heche, Raymond G.
 Howard, Robert M.
 Kaufman, Richard N.
 Martin, Charles P.
 McMahon, John K.
 Midney, John H.
 Olson, Gordon H.
 Palmesi, Ralph L.

Phipps, John W.
 Portanova, Daniel D.
 Sgueglia, Joseph F., Jr.
 Sinclair, Gordon R.
 Skovran, Nicholas
 Smith, Joseph C.
 Spiegel, Gerard S.
 Stern, Bruce E.
 Sullivan, Shaun S.
 Wildman, Lorenzo H. D.

Weston

Altieri, John L., Jr.
 Balbirer, Arthur E.
 Bernhard, G. Kenneth
 Birmingham, Thomas P.
 Cooper, Clifton
 Dunn, Daniel S.
 Farrell, James A.
 Freedman, Frederick A.
 Guidera, George C.
 Heyman, Ronnie F.
 James, John H.
 Joblin, Warren P.
 LaChance, J. Peter
 Leibowitt, S. David
 Lewis, Daniel B.
 O'Neil, James W., Jr.
 Paull, Peter L., Jr.
 Rhines, William G.
 Schur, Norman W.
 Shaffer, Richard A.
 Walton, Robert P.

Westport

Alexander, Warner
 Atwood, Stanley P.
 Battaglino, Nicholas A.
 Benedict, Howard W.
 Benson, Robert W.
 Bergin, Thomas F.
 Berkowitz, Richard
 Beskind, Donald H.
 Bisset, Andrew W.
 Boyd, John W.
 Boyd, Virginia P.
 Bradley, Daniel B.
 Bradley, Edward B.
 Bradley, Elizabeth M. W.
 Brams, Daniel M.
 Brennan, Joseph P., Jr.
 Brick, Bayard R., Jr.
 Brophy, Joseph M.
 Bryniczka, Jacob P.
 Capasse, Edward J.
 Capuano, Earl F.
 Cardozo, Benjamin M.
 Carroll, Kevin L.
 Channing, Lila
 Constantikes, George D.
 Cramer, Allan P.
 Davidoff, Jerry
 Davidson, Robert M.
 Dawson, Sidney T.
 Dexter, Roland A.
 Dimes, Edwin K.
 Diviney, Richard J.
 Dougherty, Andrew A.
 Dowling, John E.
 Duberstein, Wilbur
 Dunningan, Keith D.
 Eisenberg, Everett A.
 Engelman, Jerrold W.
 Feldman, Stephen R.
 Fine, Stephen L.
 Francoeur, Philip M., Jr.
 Garlick, Edward E.
 Golden, Lawrence J.
 Goldwater, Richard M.
 Grant, Jerome D.
 Green, Edwin R.
 Gunn, Colin
 Haft, Norman A.
 Heiser, Richard D.
 Herring, Buddy O. H., II
 Horowitz, Leonard I.
 Iannuzzi, John N.
 Ignal, Howard
 Jacobson, Paul F.
 Jagoe, Earl H.
 Kanaga, Lawrence W., III
 Karazin, Edward R., Jr.
 Kaufman, Joseph M.
 Keenan, Thomas M.
 Klein, Arthur O.
 Koizim, Harvey L.
 Koskoff, Michael P.
 Kramer, Sidney B.
 Kunin, Edward F.
 Lane, Daniel J., Jr.
 Larkin, Brooks S.
 Laux, Michael A.
 Lefcourt, Beatrice
 Lena, Thomas H.
 Levinson, Joseph
 Libby, Henry N.
 Lieb, Charles H.
 Lincoln, James A.
 Lindemann, Stephen W.
 Loffredo, John I.
 Lorber, M. Philip
 Markey, Charles P.
 McDonald, Henry, Jr.
 McKeon, Joseph F., Jr.
 Merson, Raymond B.
 Milbauer, Alan J.
 Mitchell, Robert F.
 Montanaro, Vincent X.
 Nadel, Irwin H.
 Nevas, Alan H.
 Nevas, Leo
 Nusbaum, Edward
 Nye, James G., Jr.
 Paul, John D.
 Peck, Daniel D.
 Powers, Philip T.
 Quinn, James J.
 Reisman, Richard
 Rosen, Gustave J.
 Rosenfeld, Marc S.
 Rubin, Robert H.

Ruden, Morton R.
 Sargent, Murray, Jr.
 Sargent, Thomas C. C.
 Schlossberg, Joel
 Scholl, Robert P.
 See, Edgar Thorp
 Senie, Alan H.
 Shockley, William I.
 Silver, Jeanne R.
 Silverman, Melvin J.
 Slater, Ralph E.
 Sponis, Gaylin G.
 Spear, Charles F.
 Spiegel, David J.
 Spiegel, Paul M.
 Stevens, John H.
 Stock, Jack
 Stupski, Lawrence J.
 Swift, William C. G., Jr.
 Tate, Stephen
 Thiemann, Nicholas W.

Tirola, Vincent S.
 Tracey, John F.
 Tueller, Alden B.
 Wake, Hereward
 Watson, John E., Jr.

Westport

(P.O., Greens Farms)

Kers'etter, Bert G.
 Warren, Lynne A.

Wilton

Adams, Thomas T.
 Auber, Robert P.
 Chulick, Andrew
 Crouse, Cecil I.
 Dulberg, Jay M.
 Earle, Morris
 Flynn, Charles P.
 Fuller, Robert A.
 Gregory, Julian A.

Hooper, Arthur W., Jr.
 Hubbard, George D.
 Hyde, Edward R.
 Limitone, Anthony P., Jr.
 Lucey, Gordon M.
 Lynam, Terrance J.
 McKendry, George F.
 McTague, Peter J.
 Miles, Iris B.
 Ney, Andrew L.
 Paul, John D.
 Peeters, Robert S.
 Perry, Albert L.
 Ray, George W., Jr.
 Reilly, Hugh
 Rimer, Edward S., Jr.
 Ringwald, Dean R.
 Singewald, Robert A.
 Smith, George B., III
 Stern, Robert T.
 Zacharias, Muriel E.

WINDHAM COUNTY**Windham**
(P.O., Willimantic)

Berwald, Bruce N.
 Chappell, Oliver S.
 Cohen, I. Mavo
 Crockett, Douglas M.
 Dannehy, Joseph F.
 Donovan, Alan E.
 Dorwart, Harold E.
 Dwyer, Philip Murray
 Gaucher, Harry S.
 Gaucher, Harry S., Jr.
 Haggerty, Robert J.
 Harvey, John B.
 Hauser, John V.
 Heller, Paul A.
 Kelley, Richard A.
 Kelly, Raymond J.
 King, John H.
 Krug, William M.
 Kucharski, Henry
 Lamont, Daniel K.
 Lane, Herbert A.
 Loiselle, Alva P.
 Mandell, Richard J.
 Meisler, Arthur P.
 Ogazalek, Walter J.
 Plotkin, Philip E.
 Potter, Russell F., Jr.
 Rosen, Jerome A.
 Rosenberg, Terry
 Schneider, Raymond P.
 Shepard, Omar H., Jr.

Spector, John A.
 Sullivan, John B.
 Tarpinian, Charles S.
 Treiber, David C.
 Woodward, Edmond F.

Hampton

Norko, Raymond R.
 Oliver, James N., Jr.

Killingly
(P.O., Danielson)

Arters, Harry M.
 Back, Harry E.
 Burlingame, Stephen J.
 Canning, Ramon J.
 Chabot, Raymond J.
 Clarie, T. Emmet
 Dearington, Searls
 Dupont, Thomas E.
 Ferland, Charles P.
 Goldwater, Adolph H.
 Harris, John K., Jr.
 Harris, Tamsen H.
 Jackson, George H., III
 Kelleher, Robert J.
 Koehl, Hans H.
 Maurice, Ronald G.
 Sarantopoulos, N. G.
 Scheibeler, James N.
 Tsakonas, Basil T.
 Veilleux, Paul E.

Woisard, Louis A.
 Woisard, Louis A., Jr.

Killingly
(P.O., Dayville)

Sarantopoulos, William

Plainfield

(P.O., Moosup)

Bigonisse, Albert J.
 Smith, Joseph P.
 Smith, Paul J.

Pomfret

Kimball, Chase
 Pritchard, Robert E.

Putnam

Barber, William P.
 Boyd, David B.
 Cummings, Alan G.
 Franklin, Douglas P.
 Kaminsky, Arthur S.
 Kaminsky, Israel
 Karkutt, A. Richard, Jr.
 Longo, Nicholas A.
 Miron, Irving H.
 Wheaton, Raymond T.

Woodstock

Bates, Timothy D.
 Maher, John J.
 Noren, Richard C.

LITCHFIELD COUNTY**Barkhamsted**

(P.O., Pleasant Valley)
 Zion, James W., Jr.
 Zion, Rosemary B.

Bethlehem

Matarese, A. Lucille

Canaan

(P.O., Falls Village)
 Capecelatro, Mark J.
 Cressy, Warren F., Jr.

Colebrook

Holden, Justin S.
 Kochey, Edward L., Jr.
 Tait, Colin C.
 White, Thomas C.

Harwinton

Crosskey, John
 Febbrioriello, John
 Frauenhofer, David J.
 Gerardo, John L.
 Smith, Randolph C., Jr.

Kent

Cady, Francis C.

Litchfield

Birmingham, Alan
 Blick, Clayton L.
 Cook, John Harmon
 Cramer, David
 Devlin, Raymond J., Jr.
 Elliott, Robert M.
 FitzGerald, Robert M.
 Greene, Thurston
 Griffin, Orwin B., Jr.
 Grimes, Perley H., Jr.
 Guion, H. Gibson
 Larson, Ralph L.
 Litwin, Peter Z.
 McDermott, Thomas F.
 McDermott, Thomas
 F., Jr.
 Miller, Vernon C.
 Moseley, George B., III
 Nelson, Grant J.
 Shepherd, Henry L.
 Shepherd, Henry L., III
 Stevens, Edward S.
 Talcott, James H.
 Tilley, David B., Sr.

Morris

Herbst, Peter C.
 Schmidt, Bruce C.

New Hartford

Auburn, Travers T.
 Bernard, Allyn A.
 Berry, Richard F.
 Fay, John E.
 Gawrych, John A.
 Ryan, Mary P.

New Milford

Altermatt, Paul B.
 Anderson, Henry B., Jr.
 Barringer, Benjamin L.
 Bradbury, Harry B.
 Cann, Wesley A., Jr.
 Cohen, Harry
 Dodd, John N.
 Dunham, Carl M., Jr.
 Durling, John O.

Goldstein, Maurice A.
 Gradowski, Richard C.
 Herman, H. Paul, Jr.
 Hume, Stephen N.
 Maloney, Matthew C.
 McCallister, Alice McK.
 Quinlan, Thomas F.
 Slone, Marian B.
 Wittstein, Andrew M.

Norfolk

McClumpha, Charles
 Mead, Edwin W.
 Quinlan, Edward J., Jr.
 Robinson, Hugh

North Canaan

(P.O., Canaan)

Bianchi, John F.
 Roraback, Catherine G.

Plymouth

(P.O., Terryville)

Petke, Emil A.
 Plaze, Edward B.

Salisbury

Rand, John A.

Salisbury

(P.O., Lakeville)

Aller, Rodney G.
 Becket, G. Campbell
 Dakin, Christopher M.
 Donlan, Thomas J.
 Fitzgerald, Richard
 Ford, William
 Gladding, Nicholas C.
 Morrill, William F.
 Wagner, Thomas R.

Sharon

Buckley, James L.
 Dooley, Francis M.
 Vail, Charles C.
 Warner, Donald T.

Thomaston

Austin, Hadley W.
 George, Edward F., Jr.
 Gilland, Richard D.
 Guion, H. Gibson
 Roberts, J. Howard
 Ryan, James T.
 Snyder, David L.
 Watstein, Herbert
 Watstein, Julius

Torrington

Anthony, William L., Jr.
 Besozzi, John F., Jr.
 Brower, Charles F.
 Buonocore, Frank
 Conti, William A.

Cook, John H.
 Cramer, Milton L.
 DiGiorgio, Salvatore A.
 Doyle, JoAnn N.
 Driscoll, Edward R.
 Ebersol, Charles
 Gallicchio, Joseph J.
 Gerardo, John L.
 Goring, Albert
 Greene, Thurston
 Hart, Alexander M.
 Harwood, C. E., Jr.
 Hogan, James F.
 Jakaboski, Theodore P.
 Keefe, Joseph F.
 Kelley, Thomas A., Jr.
 Lefebre, James
 Manasse, Edward W.
 Merati, Michael A.
 Metro, James J.
 Mettling, John A.
 Moots, Roland F., Jr.
 Murphy, Ralph G.
 Muschell, Victor M.
 Ossen, Harry
 Pasquariello, Paul
 Pellegrini, Terry C.
 Reis, V. Peter, Jr.
 Roraback, Charles W.
 Rozbicki, Zbigniew S.
 Santore, Dennis A.
 Silver, Hyman
 Sivaslian, Peter K.
 Smith, Jess H.
 Smith, Marcia B.
 Smith, Paul
 Sullivan, Robert J.
 Wall, Thomas F.
 Wall, Thomas F., Jr.

Warren

Miles, David S.

Washington

Cornell, Paul L., Jr.
 Endicott, John
 Greene, Kenyon Watrous
 Logan, Walter S.
 Pickett, Walter M., Jr.
 Tyson, Kenneth W.
 Weidlich, Clifton F.
 Weidlich, William F.

Washington

(P.O., New Preston)

Almquist, John J.

Watertown

Ashworth, H. C.
 Carmody, Edward T.
 Cassidy, John H., Jr.
 Galullo, Michael J.
 Kearney, John H.
 McNiff, Miles F., Jr.

McPartland, Donald
Merriman, Heminway
Nadeau, Thomas L.
Navin, Joseph M.
Slavin, Sherman

Watertown
(P.O., Oakville)

Campbell, Henry C.
Cremins, William
Fitzgerald,
Anthony M., Jr.
Hilburger, Albert W.
Rosa, Edmund A.

Winchester
(P.O., Winsted)

Cusick, David M.
Eddy, Nicholas B.
Ells, Jonathan F.
Fetzer, Ernest L.
Finch, Frank H., Jr.
Glynn, James L.
Herman, Stanley
Jones, Roderick B.
Lavieri, Carmine R.
MacGregor, Francis J.
Manchester, Elbert G.
Mead, Edwin W.

Nader, Ralph
Quinlan, Edward J., Jr.
Sweet, Joseph C., Jr.

Woodbury

Aston, Albert
Carmody, Guerin B.
Devin, Alfred G.
Mathes, Carleton K.
McGann, Curtis
Miller, Vincent A.
Rossiter, John W.
Sturges, George R.
Torrance, Walter F., Jr.
Upson, Thomas F.

MIDDLESEX COUNTY

Clinton

Burnham, Ernest C., Jr.
Cloutier, Thomas A.
Deane, George
Gery, L. Clayton
Kidney, John
Kinsley, George J.
Moser, Theodore
O'Connor, James M.
O'Connor, Mercedes S.
Roshka, Paul J., Jr.
Schubert, Arthur C.

Cromwell

Johnson, John T.
Kosloff, Alan M.
O'Connor, Leonard A.
Oland, Mark
Peterson, Stanley L.

Deep River

Larson, John E.
Marsh, E. Lea, Jr.
Peckham, Dean E.
Peckham, Everett J.
Spallone, Daniel F.
Stanley, Richard J.

Durham

Reskin, Melvin A.

East Haddam

Reilly, David R.
Sprecher, Averum J.

East Haddam
(P.O., Moodus)

Bernstein, Myron R.
Rosenberg, Julian

East Hampton

Field, Howard B., III
Maxwell, Howard
Tomc, Richard W.

Essex

Carr, H. Judson
Ellsworth, John G.
Fisher, David
Gould, James H.
Harris, Reese H., Jr.
Larson, John E.
Parise, Joseph F., Jr.
Pierson, Roger

Essex

(P.O., Ivoryton)

Budney, Walter R.
Stickney, F. Howard

Haddam

(P.O., Higganum)

Frazer, Robert H.
Miller, Donald T., III
Senning, John L.

Killingworth

Becker, Edward F.
Campbell, Bruce H.
Carroll, James J.
Moore, William G.

Middlefield

Maier, Paul S.
McMahon, Paul W.
Somerstein, Stephen A.

Middletown

Adorno, Joseph A.
Allen, Samuel N.
Baldwin, Raymond E.
Baran, Howard A.
Bengtson, David A.
Briggs, Walter D.
Buñithis, Charles
Cambria, Thomas
Campbell, A. Harold
Carta, John J., Jr.
Cartelli, Salvatore J.
Citron, William M.
DeLana, William G.
DiFrancesca, Donald J.

Dowley, Michael F.
Dunn, Robert H.
Dzialo, Chester J.
Edeberg, Harry
Fortuna, Carl P.
Gillies, Peter W.
Gold, Gary R.
Gordon, A. Robert
Hagel, Harry
Haight, Barrett S.
Henderson, James W.
Howard, William
Hurney, Robert L.
Inglis, Ernest A.
Johnson, Louis W.
Kane, Kevin
Karpel, Philip F.
Kosicki, Bernard A.
Leary, Kenneth A.
Loewenthal, Olive E.
Marino, Vincent M.
Mazzotta, Salvatore A.
Merrill, Judith A.
Mittelman, Irwin D.
Naruk, Henry J.
Natalie, James A., Jr.
Palmer, Robert S.
Parmelee, Richard C.
Perkell, Mark R.
Peters, Edward J., Jr.
Pickett, John F., Jr.
Poliner, Israel
Poliner, Morris
Poliner, Myron J.
Poliner, Robert S.
Prout, William H., Jr.
Raczka, Theodore J.
Ryan, Daniel B.
Scamporino, Vincent J.
Shaw, John F., Jr.
Sluis, Ralph E.
Snow, Charles W., Jr.
Staniszewski, Walter P.
Steele, Alan E.
Sweet, Stephen S.
Tribken, Bennett
White, Anthony T., Jr.

Old Saybrook

Beardsworth, Edward
 Cassidy, Francis R., Jr.
 Catalano, Joseph S.
 Cook, Stanley G.
 Cronin, Michael E., Jr.
 Jozus, Ivar A.
 Nordlund, Kai K.
 O'Connell, Richard T.
 Pendergrast, James E.
 Peska, David J.
 Peyton, Robert J.

Reardon, James D.
 Roscoe, Edwin A.
 Royston, David M.
 Rutigliano, Jack E.
 Singer, Richard F.
 Sivin, Norman
 Thomas, Arthur R.
 Valentine, Garrison N.

Carlson, David A.
 Ellsworth, Thomas K.
 Hibino, Don Y.
 Lally, Francis E.
 Lynch, Joseph G.

Portland

Arena, Salvatore F.
 Bransfield, Joseph P., Jr.

Westbrook

Goulding, Wesley I.
 Lawrence, Willard J.
 Neidlinger, Olin

TOLLAND COUNTY**Andover**

Beach, Robert E., Jr.
 Hutchinson, Katherine Y.
 Vinkels, Valdis
 Whitney, Norman E.
 Yeomans, John H.

King, John C.
 Kocsis, Louis P.
 Lederer, Steven L. J.
 Totten, Duane

Hebron

(P.O., Amston)

Backmender, Harvey L.
 Freedman, Joel

Tolland

DelPonti, John D.
 Harding, Preston F.
 Ketcham, Stephen E.
 McGann, Robert D.
 Sbarge, Arnold
 Villanova, Ronald A.
 Wright, Richard W.

Bolton

Beach, Robert E.
 Esche, John N.
 Hassett, Neil A.
 Laws, Harold F.
 Mahon, John J.
 Taylor, Marshall
 Teller, Samuel H.

Mansfield Center

Dziamba, John A.

Mansfield

(P.O., Storrs)

Dwyer, Philip M.
 Fox, Sarah K. H.
 Hill, George E.
 Hill, John G., Jr.
 Lane, Herbert A.
 Ossen, Jeffrey P.

Vernon

Breslau, William E.
 Burke, Martin B.
 Caldwell, Donald B.
 Capossela, Joseph P.
 Casey, John M.
 Connell, Thomas H.
 Cummings, Harold R.
 Dooley, Thomas H.
 DuBeau, Robert C.
 Flaherty, Leo B., Jr.
 Gordon, Rena
 Giulietti, John L.
 Hammer, Harry
 Hannabury, Herbert J.
 Heim, Richard
 Kahan, Robert F.
 Kaplan, Jonathan J.
 Kerensky, Solomon
 King, Robert D.
 Klaczak, Lawrence C.
 Landers, David T.
 Lavitt, Edwin M.
 Levine, Jerome D.
 Levy, Harold M.
 Marder, I. David
 McCoy, Frank J.
 McKone, Frederick W.
 O'Brien, Dennis J.
 Pigeon, Robert J.
 Schor, Robert M.
 Schwebel, Abbot B.
 Strickland, Donald W.

Columbia

Baumert, William A.
 Hutchins, Elizabeth D.
 Kelly, Raymond J.
 Rosen, Jerome
 Shepard, Omar, Jr.
 Sturdevant, James C.

Somers

Baron, Gilbert W.
 Gaines, Robert M.
 Mack, Michael A.
 Ogden, John V.
 Parakilas, Charles M.
 Shannon, J. Donald
 Sherman, James W.
 Tatoian, Phillip E., Jr.
 Trimble, Blake

Coventry

Cromie, Richard J.
 Hall, William E.
 Johnson, Malcolm D.
 Percy, Robert J.
 Popple, Charles J.
 Rappe, David C.
 Tribou, William H.
 White, Craig E.

Stafford

(P.O., Stafford Springs)

Armentano, Nicholas F.
 Armentano, Phillip N.
 Gnutti, Etalo G.
 O'Connell, Edward Y.
 Paradiso, F. Joseph
 Reed, Joel H., II

Ellington

Rady, Thomas F., III
 Ryan, Atherton B.

Hebron

Barger, Richard L.
 Borst, William V.
 Henneberger, John A.
 Kalom, Bruce

Willington

Sullivan, Terence A.

SECTION IV—COUNTIES

THERE ARE NO COUNTY SEATS IN CONNECTICUT

(County government was abolished effective October 1, 1960; counties continue to prevail as geographical subdivisions.)

CONNECTICUT STATE SHERIFFS ASSOCIATION.—*Pres.*, John P. Previdi, Danbury; *Vice Pres.*, James R. McDermott, Montville; *Treas.*, David Derosier, Putnam; *Secy.*, Joseph P. Walsh, Middletown.

Exec. Committee: Patrick J. Hogan, Bristol; William N. Menser, Litchfield; Paul B. Sweeney, Rockville; Henry F. Healy, Jr., Derby.

COUNTY SHERIFFS AND CORONERS

(Sheriffs are elected for the term of four years, Art. IV, Sec. 25, Conn. Const. Coroners are appointed by the judges of the superior court, upon the recommendation of the state's attorney in each county, for the term of three years, Sec. 6-50, Gen. Stat.)

HARTFORD COUNTY (Constituted, 1666)

Sheriff, Patrick J. Hogan, 81 Lynn Rd., Bristol, June 1, 1975. (Salary, \$13,500.) Office: State Court Bldg., 95 Washington St., Hartford 06106. Tel., 566-4930. **Chief Deputy**, Julius P. Sposito, 80 Cromwell St., Hartford.

Deputy Sheriffs—Hartford, Frederic S. Barber, 69 Colonial St.; Gerard T. Beaudoin, 284 Freeman St.; Samuel L. Crooms, 150 Westland St.; Henry Cwikla, 72 Goodrich St.; Walter J. Fonfara, 272 Linnmoore St.; Jacob H. Greenberg, 21 Westminster St.; Russell Huk, 297 Grandview Ter.; Herman Milton, 52 Sharon St.; Aaron B. Mounds, 3 Cambridge St.; Julian A. Nesta, 81 Cromwell St.; Joseph A. Rubera, 306 Victoria Rd.; Nathan Ticotsky, 893 Farmington Ave., West Hartford. **Berlin**, Edward F. Dyer, 804 Beckley Rd., East Berlin. **Bloomfield**, Isaac Homelson, 11 Guernsey Rd.; William U. Myers, 16 Applewood Rd. **Bristol**, Vincent J. DiPietro, 88 Birch St.; Daniel Riccio, 77 Baldwin Dr.; George K. Winters, 52 Gaylord St. **East Hartford**, Frank E. Fitzgerald, 67 Maplewood Ave.; John T. Plodzik, 9 Mountain View Dr. **East Windsor**, James P. Bloznalis, 68 Post Rd., Warehouse Point. **Enfield**, John W. Charette, 1121 Enfield St., Thompsonville. **Farmington**, William B. Flaherty, 202 Plainville Ave., Unionville. **Glastonbury**, Alfred J. Dussault, 75 Hale Rd. **Manchester**, Clarence E. Foley, 85 Hollister St.; John J. Sullivan, 89 Finley St. **Marlborough**, Joseph Rankl. **New Britain**, Louis Borselle, 66 Franklin Sq.; Walter Gotowala, 85 Spring St.; Thomas Nevers, 132 Tremont St.; Leo Plasczynski, 180 Dean Dr. **Newington**, Robert W. Tracy, 98 Cedar St. **Plainville**, John W. Tarca, 50 Skyline Dr. **Rocky Hill**, Anthony A. DeLaura, 70 Wright Rd. **Simsbury**, Robert R. Moran, 22 Country Club Dr., West Simsbury. **Southington**, Dominic J. Egidio, 8 Highridge Rd. **South Windsor**, Peter Kostek, 81 Beelzebub Rd., Wapping. **West Hartford**, Leonard J. Conant, 49 Lost Brook Rd.; Thomas J. O'Neill, 115 White Ave. **Wethersfield**, Anthony

Zacchio, 30 Livingston St. **Windsor**, Erwyn Glanz, 53 Farmstead La. **Windsor Locks**, Francis K. Colli, 54 No. Main St.; James F. Karp, 88 North Main St.

Coroner, Irving L. Aronson, Manchester. (Salary, \$8,855.) 75 Elm St., Hartford 06106. **Deputy Coroner**, Henry Ramenda, 275 Fern St., West Hartford.

NEW HAVEN COUNTY (Constituted, 1666)

Sheriff, Henry F. Healey, Jr., 20 Fairview Ter., Derby, June 1, 1975. (Salary, \$13,500.) Office: State Court House, 121 Elm St., New Haven 06510. Mailing address, P.O. Box 200, New Haven 06501. Tel., 562-4134. **Chief Deputy**, Vincent E. Mauro, 718 Legion Ave., New Haven.

Deputy Sheriffs—**New Haven**, Arthur T. Barbieri, 5 Horsley Ave.; Lonnie W. Barnes, Jr., 910 Winchester Ave.; Joseph F. Gemski, 159 Cedar Hill Ave.; William Gianelli, 133 Oakley St.; Raymond E. Harris, 130 Butler St.; Jacob G. Miller, 73 Hemlock Rd.; Sherman Robinson, 200 Goffe St.; George Salerno, 265 Church St.; Anthony Taneszio, 22 Hopkins Dr. **Ansonia**, Nicholas R. Badamo, Sr., 6 Columbia St.; Nicholas DiGiorgi, 20 Columbia St.; William Hine, 76 Hodge Ave. **Beacon Falls**, Walter Muroff, 40 Bethany Rd. **Cheshire**, Michael J. Logue, 152 Talmadge Rd. **Derby**, John Getlein, 51 Maple Ave. **Hamden**, Frederick J. Baker, 760 Mix Ave.; S. George DiNapoli, 442 Circular Ave.; Thomas J. Russo, 31 Highwood Ave. **Madison**, Russell Kelleher, 79 New Road. **Meriden**, Walter Brys, 156 Stoddard Dr.; Joseph Grodzicki, 48 Sunset Ave.; Anthony T. Marcellino, 372 Kensington Ave.; Joseph J. Salafia, 101 So. Vine St. **Middlebury**, Harold Tucker, Aveline Ave. **Milford**, Donald Creller, 43 Cornflower Dr.; Robert H. Slavin, 62 Collingsdale Dr. **Naugatuck**, Walter Lantieri, Mulberry St. **North Branford**, Andrew Esposito, 2016 Middletown Ave., Northford. **North Haven**, Ray Sharpe, 66 Oakwood Dr. **Seymour**, J. Russell Engle, 6 Paramount Dr. **Wallingford**, Anthony A. Giresi, 12 Westview Dr.; Charles Inguaggiato, 1017 No. Main St. Ext.; Vincent Reig, Jr., 147 Highland Ave. **Waterbury**, George M. Apalucci, 24 Seymour St.; George Burns, 1175 Hamilton Ave.; Neil P. Callahan, 119 Leffingwell Ave.; Edward DiNapoli, 24 Central Ave.; Vincent A. Germinaro, 386 Fairfield Ave.; Angelo Guglielmo, 183 Jersey St.; Albert Mucci, 98 Kelsey St. **West Haven**, Charles H. Barrett, 212 Ocean Ave.; Ralph M. Bernardo, 7 Mohawk Dr.; John Burgarella, Jr., 383 West Spring St.

Coroner, at New Haven, Nathan G. Sachs, New Haven. (Salary, \$8,855.) State Court House, 121 Elm St., New Haven 06510. (Jurisdiction covers the towns of Bethany, Branford, East Haven, Guilford, Hamden, Madison, Meriden, Milford, New Haven, North Branford, North Haven, Orange, Wallingford, West Haven and Woodbridge.) **Deputy Coroner**, Salvatore L. Diglio, New Haven.

Coroner, at Waterbury, Frank T. Healey, Jr., Waterbury. (Salary, \$5,950.) 7 Kendrick Ave., Waterbury 06702. (Jurisdiction covers the towns of Ansonia, Beacon Falls, Cheshire, Derby, Middlebury, Naugatuck, Ox-

ford, Prospect, Seymour, Southbury, Waterbury and Wolcott.) **Deputy Coroner**, William L. Tobin, Waterbury.

NEW LONDON COUNTY (Constituted, 1666)

Sheriff, James R. McDermott, Montville (P.O. Box 1, Uncasville), June 1, 1975. (Salary, \$13,500.) Office: State Court House, New London 06320. Tel., 447-0218. **Chief Deputy**, Paul A. Delmonte, Norwich.

Deputy Sheriffs—**Colchester**, Willard Miles, West Rd. **East Lyme**, J. Allen Walker, 11 Lake Ave., Niantic. **Franklin**, John Carboni, North Franklin. **Griswold**, Leo Poitras, 34 Hill St., Jewett City. **Groton**, Henry E. Haley, Box 198, R.F.D. 1, Gales Ferry; Thomas C. Lyon, Sr., 7 Bradford Cir.; John L. Silva, 409 Buddington Rd. **Lebanon**, John Sellick, Rte. 207. **Ledyard**, John T. Hobbes, Gales Ferry; Henry N. Marsh, Box 1. **Montville**, Michael F. Gula, 35 Crescent Ave., Uncasville; Helen M. Raab, 23 Fort Shantok Rd., Uncasville. **New London**, Louis J. Marino, 897 Bank St.; Thomas G. Martin, 25 Moran St.; Anthony P. Turello, 42 Woodlawn Rd. **Norwich**, Samuel J. Adamo, 119 Laurel Hill Ave.; Paul A. Delmonte, 34 Ward St.; Richard Fontaine, 23 Fontaine Ct., Taftville. **Preston**, Charles K. Crary, Camp Quinebaug Rd., P.O. Norwich. **Salem**, Joseph Gonzales, R.D., Round Hill Rd., P.O. Colchester. **Stonington**, Anthony B. Manzella, Fernando Dr., Pawcatuck. **Voluntown**, Robert Sinkowitz. **Waterford**, Thomas McKittrick, 4 Cherry St.

Coroner, Joseph E. Moukawsher, New London. (Salary, \$5,335.) 309 State St., New London 06320. **Deputy Coroner**, Thomas H. Eyles, 5 West Broad St., Pawcatuck.

FAIRFIELD COUNTY (Constituted, 1666)

Sheriff, John P. Previdi, 3 East Lake Rd., Danbury, June 1, 1975. (Salary, \$13,500.) Office: 172 Golden Hill St., Bridgeport 06604. Tel., 334-2320. **Chief Deputy**, Charles Y. Becker, P.O. Box 131, Monroe.

Deputy Sheriffs—**Bethel**, Edward W. Plate, 23 Topstone Dr. **Bridgeport**, Alfred W. Cavuoto, 2012 Madison Ave.; Dominic D'Amato, 436 Pearl Harbor St.; Gennaro R. Del Gais, 306 Alexander Ave.; Charles F. Dowd, 155 French St.; Frank J. Errichetti, 300 Madison Ter.; John J. Hannon, 165 Milne St.; Joseph J. Jasonis, 2041 Madison Ave.; Philip Machalowski, 675 Hallett St.; Edwin S. Mak, 364 Ellsworth St.; Richard A. Neelans, 416 Wood Ave.; Anthony J. Post, 62 Chatham Ter. **Brookfield**, Phillip E. Marcille, Sr., High Ridge Rd. **Danbury**, Vincent DeFlumeri, 40 Valleri La.; Nicholas A. Novaco, 1 Golden Hill; Anthony F. Torcaso, 15 Fourth St. **Darien**, Leroy French, 29 Lynn Ct. **Fairfield**, Robert O. Champagne, 72 Mayweed Rd.; Gerald E. Malafrente, 270 Hoyden's La.; William Marvin, 2115 Fairfield Beach Rd.; Milton Porter, 90 Newman St. **Greenwich**, Nicholas Bologna, 400 Post Rd., Cos Cob; Joseph R. D'Autilio, Sr., 59 East Elm St. **New Canaan**, Edward M. Janis, 1 Leslie La. **Newtown**, Richard D. Hibbard, 4 Main St. **Norwalk**, Louis F. Acunzo, 31 Woodward Ave.; Samuel N. Cioffi, 394 West Ave.; Harry Derman, 108 South Main St.; Andrew J. Santaniello, 50 Wilton Ave.

Ridgefield, Joseph W. McManus, Mary's La. **Shelton**, George M. Lucas, 168 Bridgeport Ave. **Stamford**, John E. Coppola, 27 DePinedo Ave.; A. Milton George, 200 Hunting Ridge Rd.; Patrick J. Moruke, 142 Blachley Rd., P.O. Box 373; Frank Zezima, 56 Stephen St. **Stratford**, Frederick A. Marino, 214 Laurel St.; Karl Sholanich, 28 Porter St.; Ralph W. Terr, 33 Denton Pl. **Trumbull**, Donald W. Mattice, 53 Twitchgrass Rd.; Emil G. Schipul, 1282 Daniels Farm Rd. **Wilton**, Victor Camarota, P.O. Box 246.

Coroner, Isadore L. Kotler, Bridgeport. (Salary, \$9,633.) 172 Golden Hill St., Bridgeport 06604. **Deputy Coroner**, James J. A. Daly, Bridgeport.

WINDHAM COUNTY (Constituted, 1726)

Sheriff, David Derosier, Danielson, June 1, 1975. (Salary, \$11,500.) Office: Superior Court Bldg., Church St., Putnam 06260. Tel., 928-5181. **Chief Deputy**, John Sasser, R.F.D. 1, Wauregan Rd., Danielson.

Deputy Sheriffs—**Killingly**, Conrad J. Bernier, Dayville; John J. Nash, 19 Winter St., Danielson. **Putnam**, Paul W. Martell, Sr., 394 Church St. **Thompson**, Jerome J. Ryscavage, 6 Top View Dr., Quinebaug. **Windham**, Melvin Cantor, P.O. Box 341, 368 Mansfield Ave., Willimantic; Albert J. Harvey, 245 Summit St., Willimantic. **Woodstock**, Joseph H. Parent, So. Woodstock.

Coroner, Raymond T. Wheaton, Putnam. (Salary, \$3,300.) 158 Main St., Putnam 06260. **Deputy Coroner**, David B. Boyd, 158 Main St., Putnam.

LITCHFIELD COUNTY (Constituted, 1751)

Sheriff, William N. Menser, P.O. Box 735, Litchfield, June 1, 1975. (Salary, \$11,500.) Office: Litchfield County Court House, West St., Litchfield 06759. Tel., 567-5467. **Chief Deputy**, Patsy Alfano, Jr., P.O. Box 735, Litchfield.

Deputy Sheriffs—**Canaan**, Elton T. Nolan, Orchard St. **Cornwall**, James C. Beeny, Furnace Brook Rd. **Harwinton**, W. James Murdick, Mountain View Dr. **Litchfield**, Rondeau Allmand, P.O. Box 134, Bantam. **New Milford**, Charles H. Hyatt, Tamarack Rd., Box 295; Patrick R. Iasiello, 115 Fort Hill, Apt. 3; David E. Pare, R.D. 4, Sullivan Rd. **Plymouth**, Harry Vinton, Jr., Town Hill Rd., Terryville. **Sharon**, Reed B. Gillette, Lovers La. **Thomaston**, Charles C. Potter, 188 Litchfield St. **Torrington**, Patsy Alfano, Jr., 119 Sunny La.; Umberto J. Giacopini, 57 Sunny La.; Daniel A. Pietrafesa, 105 View St.; Roosevelt P. Powell, Sr., Marshall Lake Rd.; James C. Whitney, 218 Winsted Rd. **Washington**, Edward R. Zumpf, River Rd., Washington Depot. **Watertown**, Angeline C. Becca, 111 Merrimac St., Oakville; Howard Carter, 240 Echo Lake Rd.; Salvatore Salemi, 55 Main St. **Winchester**, Charles R. Nash, Grant Station Rd., Winsted.

Coroner, H. Gibson Guion, Litchfield. (Salary, \$3,300.) Mailing address: P.O. Box 127, 82 Main St., Thomaston 06787. **Deputy Coroner**, Emil A. Petke, 111 Main St., Terryville.

MIDDLESEX COUNTY (Constituted, 1785)

Sheriff, Joseph P. Walsh, 195 Prospect St., Middletown, June 1, 1975. (Salary, \$11,500.) Office: DeKoven Dr., Middletown 06457. Tel., 346-4968. **Chief Deputy**, Eugene Berry, 171 Bailey Rd., Middletown.

Deputy Sheriffs—**Clinton**, Fred L. Wagner, 26 Grove St. **East Hadam**, George J. Smith, R.F.D., Moodus. **East Hampton**, Philip True, Raymond Rd. **Essex**, Dudley W. Clark, 1 Collins La. **Middletown**, Eugene Berry, 171 Bailey Rd.; William Wrang, Jr., 22 Columbus Ave. **Old Saybrook**, Otto L. Forster, 9 Nehantic Trail.

Coroner, Richard F. Singer. (Salary, \$3,300.) **Deputy Coroner**, vacancy. Mailing address: P.O. Box 660, Middletown 06457.

TOLLAND COUNTY (Constituted, 1785)

Sheriff, Paul B. Sweeney, P.O. Box 37, Rockville, June 1, 1975. (Salary, \$11,500.) Office: State Court House, Brooklyn St., P.O. Box 37, Rockville 06066. Tel., 872-3878. **Chief Deputy**, James G. Hassett, 283 Birch Mountain Rd., Manchester R.F.D. 1, Bolton.

Deputy Sheriffs—**Andover**, Clarence W. Custer, 112 Aspinall Dr. **Bolton**, James G. Hassett, 283 Birch Mountain Rd., Manchester R.F.D. 1. **Columbia**, Russell H. Wheeler, Jr., Columbia Lake. **Coventry**, Francis E. Bisson, Merrow Rd., R.F.D. 5, Box 347. **Ellington**, Joseph Falcone, 14 High Ridge Rd., Rockville; David R. Pigeon, 8 Davis Rd. **Hebron**, Harold Gray, Main St. **Somers**, A. Herbert Wells, Main St. **Stafford Springs**, Robert T. Fitzpatrick, 18 Edgewood St.; Edward J. Molitoris, 89 Buckley Hwy. **Tolland**, Erwin P. Stoetzner, Peter Green Rd. **Union**, Albert L. Goodhall, 26 Mashapaug Rd., Stafford Springs. **Vernon**, Peter J. Dureiko, 25 Linden Pl., Rockville. **Willington**, William F. Masinda, Rte. 44, West Willington.

Coroner, Herbert Hannabury, Talcottville. (Salary, \$3,600.) 30 Lafayette Sq., Rockville 06066. **Deputy Coroner**, Robert C. DuBeau, 38 Park St., Rockville.

SECTION V—LOCAL GOVERNMENT

TOWN ELECTIONS

Biennially, odd years, first Monday in May

Andover	Bolton	New Milford	Windham
Avon	Burlington	Sherman	Woodbridge
Barkhamsted	Farmington	Union	
Bethany	Naugatuck		

Biennially, odd years, Tuesday after the first Monday in November

Ansonia	Easton	Montville	Simsbury
Ashford	East Windsor	Morris	Somers
Beacon Falls	Ellington	New Britain	Southbury
Berlin	Enfield	New Canaan	Southington
Bethel	Essex	New Fairfield	South Windsor
Bethlehem	Fairfield	New Hartford	Sprague
Bloomfield	Franklin	New Haven	Stafford
Bozrah	Glastonbury	Newington	Stamford
Branford	Goshen	New London	Sterling
Bridgeport	Granby	Newtown	Stonington
Bridgewater	Greenwich	Norfolk	Stratford
Bristol	Griswold	North Branford	Suffield
Brookfield	Groton	North Canaan	Thomaston
Brooklyn	Guilford	North Haven	Thompson
Canaan	Haddam	North Stonington	Tolland
Canterbury	Hamden	Norwalk	Torrington
Canton	Hampton	Norwich	Trumbull
Chaplin	Hartford	Old Lyme	Vernon
Cheshire	Hartland	Old Saybrook	Voluntown
Chester	Harwinton	Orange	Wallingford
Clinton	Hebron	Oxford	Warren
Colchester	Kent	Plainfield	Washington
Colebrook	Killingly	Plainville	Waterbury
Columbia	Killingworth	Plymouth	Waterford
Cornwall	Lebanon	Pomfret	Watertown
Coventry	Ledyard	Portland	Westbrook
Cromwell	Lisbon	Preston	West Hartford
Danbury	Litchfield	Prospect	West Haven
Darien	Lyme	Putnam	Weston
Deep River	Madison	Redding	Westport
Derby	Manchester	Ridgefield	Wethersfield
Durham	Mansfield	Rocky Hill	Willington
Eastford	Marlborough	Roxbury	Wilton
East Granby	Meriden	Salem	Winchester (Winsted)
East Haddam	Middlebury	Salisbury	Windsor
East Hampton	Middlefield	Scotland	Windsor Locks
East Hartford	Middletown	Seymour	Wolcott
East Haven	Milford	Sharon	Woodbury
East Lyme	Monroe	Shelton	Woodstock

CITY ELECTIONS

*Town and city consolidated or co-extensive.

Biennially, odd years, first Monday in May

Groton

Biennially, odd years, Tuesday after the first Monday in November

*Ansonia	*Meriden	*Norwalk	*Waterbury
*Bridgeport	*Middletown	*Norwich	*West Haven
*Bristol	*Milford	Putnam	Willimantic
*Danbury	*New Britain	*Shelton	
*Derby	*New Haven	*Stamford	
*Hartford	*New London	*Torrington	

BOROUGH ELECTIONS

*Town and borough consolidated.

Biennially, odd years, first Monday in May

Bantam (Litchfield)	Litchfield
Colchester	*Naugatuck
Danielson (Killingly)	Newtown
Fenwick (Old Saybrook)	Stafford Springs (Stafford)
Jewett City (Griswold)	Stonington
	Woodmont (Milford)

(Where the name of the borough is other than the town in which it is located, the town location is given in parentheses.)

CITIES IN CONNECTICUT WITH DATE OF INCORPORATION

City	County	Date Incorporated
New Haven,	New Haven	January session, 1784
New London,	New London	" " 1784
Hartford,	Hartford	May session, 1784
Middletown,	Middlesex	" " 1784
Norwich,	New London	" " 1784
Bridgeport,	Fairfield	" " 1836
Waterbury,	New Haven	" " 1853
Meriden,	"	" " 1867
New Britain,	Hartford	" " 1870
Danbury,	Fairfield	January session, 1889
Ansonia,	New Haven	" " 1893
Derby,	"	" " 1893
Norwalk,	Fairfield	" " 1893
Stamford,	"	" " 1893
Willimantic (Windham),	Windham	" " 1893
Putnam,	"	" " 1895
Bristol,	Hartford	" " 1911
Shelton,	Fairfield	" " 1915
Winsted (Winchester),	Litchfield	named January session, 1917
Torrington,	"	" " 1923
Milford,	New Haven	" " 1959
West Haven,	New Haven	Home Rule Act, June 1961
Groton,	New London	" " " May 4, 1964

BOROUGHS IN CONNECTICUT WITH DATE OF INCORPORATION

Borough	County	Date Incorporated
Stonington,	New London	May session, 1801
Newtown,	Fairfield	" " 1824
Colchester,	New London	" " 1824
Danielson (Killingly),	Windham	" " 1854
Stafford Springs (Stafford),	Tolland	" " 1873
Litchfield,	Litchfield	January session, 1879
Naugatuck,	New Haven	" " 1893
Jewett City (Griswold),	New London	" " 1895
Fenwick (Old Saybrook),	Middlesex	" " 1899
Woodmont (Milford),	New Haven	" " 1903
Bantam (Litchfield),	Litchfield	" " 1915

TOWN CLERKS

Andover,	Mrs. Ruth K. Munson	Hartland,	Peder T. Pedersen
Ansonia,	J. Edward Cooke	Harwinton,	Mrs. Cherie D. Reynolds
Ashford,	Royal O. Knowlton	Hebron,	Mrs. Marian Celio
Avon,	Mrs. Caroline B. LaMonica	Kent,	Mrs. Marian F. Pacocha
Barkhamsted,	Charles L. Day	Killingly,	Miss Louisa B. Viens
Beacon Falls,	Francis X. Doiron	Killingworth,	Mrs. Hazel C. Haynes
Berlin,	Mrs. Joanne G. Ward	Lebanon,	Mrs. Helen M. Littlefield
Bethany,	Sidney Svirsky	Ledyard,	Mrs. Hazel J. Gunuskey
Bethel,	Herbert W. Clarkson	Lisbon,	Mrs. Florence Pawlikowski
Bethlehem,	Mrs. Lucy N. Palangio	Litchfield,	Mrs. Evelyn N. Goodwin
Bloomfield,	Mrs. Elizabeth F. Jolley	Lyme,	Mrs. Joan K. Meyers
Bolton,	Mrs. Catherine K. Leiner	Madison,	Leo E. Bonoff
Bozrah,	Mrs. Anna Mair	Manchester,	Edward J. Tomkiel
Branford,	Peter Ablondi	Mansfield,	Mrs. Madelyn A. Eremita
Bridgeport,	Frank J. Verrilli	Marlborough,	Mrs. Eldoretta Secord
Bridgewater,	Mrs. Grace V. Meddaugh	Meriden,	Mrs. Carol C. Kosienki
Bristol,	Richard J. Sweeney	Middlebury,	Carlos E. Hill
Brookfield,	Mrs. Laverna R. O'Donnell	Middlefield,	Mrs. Evelyn Konefal
Brooklyn,	William P. Mercier	Middletown,	Louis F. Cucia
Burlington,	Mrs. Clara N. Hamernick	Milford,	Mrs. Margaret S. Egan
Canaan,	Mrs. Lucille E. Marston	Monroe,	Mrs. Edna R. Steir
Canterbury,	Mrs. Marguerite Simpson	Montville,	Mrs. Jane H. Squires
Canton,	Mrs. Barbara Barlow	Morris,	Mrs. Dorothy P. Towne
Chaplin,	Bernard M. Church	Naugatuck,	Mrs. Janet C. Miller
Cheshire,	Warren E. Hall	New Britain,	Richard T. Murphy
Chester,	Mrs. Elsie L. Tarpill	New Canaan,	Reginald J. Reynolds
Clinton,	Theodore P. Moser	New Fairfield,	Mrs. Helen S. Pettibone
Colchester,	John G. Fedus	New Hartford,	Mrs. Charlotte S. Dufour
Colebrook,	Mrs. Genevieve D. Phillips	New Haven,	J. Peter Lynch
Columbia,	Mrs. Rita T. Cloutier	Newington,	Edward S. Seremet
Cornwall,	Mrs. Delphine F. Fenn	New London,	Mrs. Grace M. Podeszwa
Coventry,	Mrs. Elizabeth R. Rychling	New Milford,	J. Richard Gebhardt
Cromwell,	Bernard Neville	Newtown,	Mrs. Mae Schmidle
Danbury,	Mrs. Margaret M. Ward	Norfolk,	Mrs. Anne R. Kelley
Darien,	Mrs. Winifred W. Avery	North Branford,	Mrs. Ruth Beers Arnold
Deep River,	Mrs. Edna C. McQueeney	North Canaan,	Mrs. Josephine S. Harris
Derby,	Edward J. Stobierski	North Haven,	Mrs. Martha M. Schott
Durham,	Mrs. Marjorie C. Hatch	North Stonington,	Mrs. Patricia P. McGowan
Eastford,	Mrs. Margaret G. Cooper	Norwalk,	Mrs. Mabel G. Ireland
East Granby,	Mrs. Miriam W. Viets	Norwich,	Miss Yvonne E. Benac
East Haddam,	Mrs. Mildred E. Quinn	Old Lyme,	Mrs. Jessie F. Smith
East Hampton,	Miss Theresa M. Valli	Old Saybrook,	Charles L. Doherty, Jr.
East Hartford,	John F. Callahan	Orange,	Mrs. Marjorie B. Wahngquist
East Haven,	Miss Margaret J. Tucker	Oxford,	Arthur P. Hoyt
East Lyme,	Mrs. Olive Tubbs Chendali	Plainfield,	Mrs. Patricia Carroll
Easton,	Carl Mlinar	Plainville,	Peter T. Lennon
East Windsor,	Mrs. Grace E. Kerkins	Plymouth,	Harold Z. Lyga
Ellington,	Mrs. Edna T. Edwards	Pomfret,	Mrs. Esther L. Covell
Enfield,	Philip E. Clarkin	Portland,	Leonard L. Markham
Essex,	Mrs. Betty J. Gaudenzi	Preston,	Albert P. Steffenson
Fairfield,	Miss Mary A. Katona	Prospect,	Mrs. Mary A. Handy
Farmington,	W. Spencer Hurlburt	Putnam,	Mrs. Delia A. Bernier
Franklin,	Mrs. Helen S. Gural	Redding,	H. Emerson Burritt
Glastonbury,	Edward J. Friedeberg	Ridgefield,	Mrs. Therese C. Leary
Goshen,	Mrs. Violet W. Vaill	Rocky Hill,	Mrs. Marion H. Palmer
Granby,	Mrs. Cilesta V. Adamick	Roxbury,	Alden B. Hurlbut
Greenwich,	Otto Klumpp	Salem,	Mrs. Sylvia Winakor
Griswold,	Wilfred Jodoin	Salisbury,	Mrs. Lila S. Nash
Groton,	Mrs. Sally M. Sawyer	Scotland,	Mrs. Ruth L. Herron
Guilford,	Mrs. Mildred B. Phillips	Seymour,	Richard R. Pearson
Haddam,	Ms. Beverly C. Rummel	Sharon,	Mrs. Anna M. Johnson
Hamden,	Mrs. Carol B. Shank	Shelton,	Mrs. Marian C. McCarthy
Hampton,	Mrs. Margaret A. Fox	Sherman,	Howard A. Hueston
Hartford,	Robert J. Gallivan		

Simsbury,	John W. Case, Sr.	Warren,	Mrs. Priscilla S. Coords
Somers,	Mrs. Irene Percoski	Washington,	Mrs. Doris K. Welles
Southbury,	Mrs. Inez T. Clark	Waterbury,	Mrs. Gloria W. Keaveney
Southington,	Mrs. Juanine S. DePaolo	Waterford,	Francis J. Pavetti
South Windsor,	Charles N. Enes	Watertown,	Mrs. Mary B. Canty
Sprague,	Mrs. Mary M. Stefon	Westbrook,	Mrs. Ethel M. Erickson
Stafford,	Renato Pellizari	West Hartford,	Everett D. Dow
Stamford,	Louis A. Clapes	West Haven,	Albert E. Forte
Sterling,	Mrs. Doris Tyler	Weston,	Mrs. Gertrude Walker
Stonington,	Joseph J. Purtill	Westport,	Mrs. Joan M. Hyde
Stratford,	William J. Readey, Jr.	Wethersfield,	W. Dudley Birmingham
Suffield,	Harold N. Remington	Willington,	Mrs. Eleanor DuPilka
Thomaston,	Mrs. Edna Billings	Wilton,	Mrs. Mary H. Duffy
Thompson,	Merrill L. Seney	Winchester,	Russell A. Didsbury
Tolland,	Mrs. Elaine G. Bugbee	Windham,	R. James Spyer
Torrington,	Robert M. Phalen	Windsor,	George J. Tudan
Trumbull,	Miss Helen E. Plumb	Windsor Locks,	Miss Erma M. Olivi
Union,	Mrs. Patricia T. Kavanagh	Wolcott,	Mrs. Minnie N. Bergen
Vernon,	Henry F. Butler	Woodbridge,	Mrs. Jean M. Hanna
Voluntown,	Richard A. Osga	Woodbury,	Mrs. Olive B. Sabot
Wallingford,	Mrs. Carolyn R. Massoni	Woodstock,	Miss F. Veronica Hibbard

MAYORS OF CITIES

Ansonia,	Michael J. Adanti	New Haven,	Bartholomew F. Guida
Bridgeport,	Nicholas A. Panuzio	New London,	William Nahas
Bristol,	Frank J. Longo, Sr.	Norwalk,	Donald J. Irwin
Danbury,	Charles A. Ducibella	Putnam,	Leo C. Tetreault
Derby,	Eugene D. Micci	Shelton,	Francis X. Kelley
Groton,	Donald B. Sweet	Stamford,	Frederick P. Lenz, Jr.
Hartford,	George A. Athanson	Torrington,	Frederick P. Daley
Meriden,	John D. Quine	Waterbury,	Victor A. Mambruno
Middletown,	Anthony Sbona	West Haven,	Robert A. Johnson
Milford,	Joel R. Baldwin	Willimantic,	David J. Calchera
New Britain,	Stanley J. Pac	Winsted,	Kingsley H. Beecher

MAYORS OF TOWNS

Berlin,	Arthur B. Powers	Newington,	Elmer A. Mortensen
Bloomfield,	Edward J. Stockton*	North Branford,	Timothy P. Ryan*
East Hartford,	Richard H. Blackstone	Rocky Hill,	Paul T. Daukas
East Haven,	Francis W. Messina	South Windsor,	Robert J. Smith*
Enfield,	Frank Mancuso*	Vernon,	Frank J. McCoy
Groton,	William J. Bartnik*	Wallingford,	Joseph C. Carini
Hamden,	Lucien A. DiMeo	West Hartford,	Catherine C. Reynolds*
Ledyard,	Arthur H. Jerbert	Wethersfield,	Edward F. Hennessey, III*
Manchester,	John W. Thompson*	Windsor,	John R. Welch*
Mansfield,	Joseph N. Gill*	Wolcott,	Joseph J. Lango, Jr.
Naugatuck,	William C. Rado		

*Appointed

CITY AND TOWN MANAGERS

Bloomfield,	Clifford R. Vermilya	North Branford,	Irving H. Beck
Cheshire,	Richard S. Borden, Jr.	Norwich,*	Charles C. Whitty
Coventry,	Allen L. Sandberg	Plainville,	Robert M. Hutchinson, Jr.
Enfield,	C. Samuel Kissinger	Rocky Hill,	Dana T. Whitman, Jr.
Farmington,	Stephen A. Flis	Southington,	John Weichsel
Glastonbury,	Donald C. Peach	South Windsor,	Terry V. Sprenkel
Groton,	(Acting) Walter P. Blanka	Stratford,	Joseph W. Venables
Hartford,*	Edward M. Curtin, Jr.	Tolland,	John Harkins
Killingly,	R. Gary Stenhouse	Watertown,	Paul F. Smith
Manchester,	Robert B. Weiss	West Hartford,	Richard H. Custer
Mansfield,	Curtis E. Olsen	Wethersfield,	Ralph A. DeSantis
Monroe,	John J. Desmond	Winchester,	Dennis F. Moore
Newington,	Peter M. Curry	Windsor,	Albert G. Ilg
<u>New London,*</u>	C. Francis Driscoll		

*City Managers

REGISTRARS OF VOTERS

TOWN	REP. REG. OF VOTERS	ADDRESS	DEM. REG. OF VOTERS	ADDRESS
Andover	Mrs. Mary W. Marion	336 Lake Rd., 06232	Mrs. Beatrice E. Kowalski	Route 6 East, 06233
Ansonia	Mrs. Louise M. Drapeau	43 Mary St., 06401	Edward F. Griffin	76 Vine St., 06401
Ashford	Mrs. Aldonna L. Clemmer	R.F.D. 1, Mansfield Center 06250	Mrs. Frances H. Tremko	Warrenville 06278
Avon	Mrs. Ann J. Tilson	355 Huckleberry Hill Rd., 06001	Mrs. Edna Hanelius	47 School St., Collinsville 06022
Barkhamsted	Mrs. Marie Bushnell	R.F.D. 2, Winsted 06098	Mrs. Helen Wheeler	R.F.D. 2, Old North Rd., Winsted 06098
Beacon Falls	Mrs. Helen K. Mis	108 Feldspar Ave., 06403	Mrs. Edith M. Minnick	124 Cedar La., 06403
Berlin	Mrs. Betty-Lou Dorin	1022 Worthington Ridge, 06037	Mrs. Rita F. Powers	98 Heather La., Kensington 06037
Bethany	Mrs. Anna L. Brinton	30 Cherry La., 06525	Mrs. Margaret M. Loos	Anthony Ct., 06525
Bethel	Mrs. Patricia D. Barlow	65 Grassy Plain St., 06801	Mrs. Dorothy A. Ryan	26 Fleetwood Ave., 06801
Bethlehem	Mrs. Valerie H. Meister	Hard Hill Rd., 06751	Mrs. Marjorie C. Bennett	Main St., 06751
Bloomfield	Carl E. Swenson	25 Prospect St., 06002	Mrs. Mary A. Fitzgerald	43 Gabb Rd., 06002
Bolton	Mrs. Virginia A. Assard	R.F.D. 1, Box 141A, French Rd., 06040	William J. Houle	R.F.D. 4, Bolton Center Rd., 06040
Bozrah	Mrs. Adele Fishbone	R.F.D. 1, Fitchville 06334	Mrs. Ruth Penn	R.F.D. 1, Fitchville 06334
Branford	Robert L. Collingswood	8 Millwood Dr., 06405	Mrs. Doris Freund	21 Wildwood Dr., 06405
Bridgeport	Edward T. Otremba	202 State St., 06603	Mrs. Elizabeth K. Walsh	202 State St., 06603
Bridgewater	Mrs. Isabel Grayson	Skyline Ridge Rd., 06752	Mrs. Helen L. Worden	Lillinonah Lake Dr. N., 06752
Bristol	Mrs. Eleanor K. Klapatch	City Hall, 111 North Main St., 06010	Salvatore Micucci	City Hall, 111 North Main St., 06010
Brookfield	Mrs. Muiriel S. Davis	Route 133, Brookfield Center, 06805	Mrs. Loretta M. Wachter	75 Coach Dr., Brookfield Center 06805
Brooklyn 1st Dist.	Robert Giambattista	Tatnic Rd., 06234	Mrs. Viola H. Robillard	R.F.D., Creamery Brook Rd., 06234
2nd Dist.	Mrs. Rachel R. Trzepacz	69 South Main St., Daniel- son 06239	Donald J. Bernier	Lockwood St., P.O. Box 251, Danielson 06239
Burlington	Mrs. Lena R. Spielman	Covey Rd., 06085	Mrs. Lois P. Humphrey	Johnnycake Mt. Rd., R.F.D. 3, Bristol 06010
Canaan	Mrs. Helen F. Knowlton	Falls Village 06031	Mrs. Ruth H. Brothers	Falls Village 06031
Canterbury	Mrs. Diane T. Hirsch	R.D. 2, 06331	Lewis R. White	Bennett Pond Rd., R.D. 2, 06331
Canton	Carl F. Svenson, Jr.	73 High St., Collinsville 06022	James M. Keane	32 Freedom Dr., Collinsville 06022
Chaplin	Mrs. Sally S. Thompson	R.F.D., Box 329A, North Windham 06256	Mrs. Mary P. Towers	R.F.D. 1, North Bear Hill Rd., 06235
Cheshire	Mrs. Jennie F. Grizimala	Town Hall, 84 South Main St., 06410	Mrs. Marie S. Johnson	539 Wiesse Rd., 06410

REGISTRARS OF VOTERS

TOWN	REP. REG. OF VOTERS	ADDRESS	DEM. REG. OF VOTERS	ADDRESS
Chester	Mrs. Evelyn A. Schneider	Ridge Rd., 06412	Mrs. Marie A. Laing	R.D. 3, Cooper La., 06238
Clinton	Mrs. Virginia D. Zawoy	150 Cow Hill Rd., 06413	Mrs. Shirley K. Belcher	R.F.D. 2, South River Rd., 06238
Colchester	Stephen C. Steg	59 Halls Hill Rd., 06415	Mrs. Pearl Huron	634 Main St., 06416
Colebrook	Mrs. Ethel A. Millard	R.D. 4, Winsted 06098	Mrs. Lillian K. Jasmin	72 Garfield Ave., 06810
Columbia	Mrs. Grace C. Pringle	Route 87, 06237	Mrs. Laura A. Szegda	Town Hall, 719 Post Rd., 06820
Cornwall	Mrs. Caroline E. Cavanaugh	Box 48, West Cornwall 06796	Mrs. Joan Terral	River St., 06417
Coventry	Miss Margaret E. Jacobson	R.D. 3, Cooper La., 06238	Mrs. Juliette E. Bradley	Donna Ave., 06418
1st Dist.	Mrs. Gertrude A. Haven	R.D. 2, Route 31, 06238	Mrs. Ritva K. Wisenall	135 Main St., 06422
2nd Dist.			Mrs. Margaret M. Ewald	Eastford 06242
Cromwell	Mrs. Angela A. Incerti	6 Coles Rd., 06416	William J. Murphy	15 Tunbridge Rd., 06026
Danbury	Chester W. Foley	14 Whaley St., 06810		Mt. Parnassus Rd., 06423
Darien	Mrs. Sandra R. Kerby	Town Hall, 719 Post Rd., 06820		Beverly Blvd., 06424
Deep River	Thomas Lindner	Glen Grove Rd., 06417		Cobalt 06414
Derby	Mrs. Mary V. Crowley	170 Elizabeth St., 06418		Town Hall, 740 Main St., 06108
Durham	Mrs. Althea M. Parmelee	Parmelee Hill Rd., 06422		7 Brookfield Rd., 06512
Eastford	Mrs. Frances L. Newton	Star Rte., Chaplin 06235		7 River Rd., 06333
East Granby	Mrs. Mary H. Hausmann	5 Valley View Dr., 06026		Niantic 06357
East Haddam	Mrs. Mary Dean	Parker Rd., 06423		310 Valley Rd., 06612
East Hampton				6 Gardner St., Warehouse
1st Dist.	Mrs. Jane Christopher	R.F.D. 4, Christopher Rd., 06424		11 Esther Ave., Rockville 06066
2nd Dist.	Mrs. Marjorie Hanna	Box 25, Middle Haddam 06456		6 Gorman Ave., 06082
East Hartford	Harry M. Borst	Town Hall, 740 Main St., 06108		20 Maple Ave., 06426
East Haven	Alphonse A. Carrano	51 Glenmoor Dr., 06512		Melody La., Ivoryton 06442
East Lyme	Harold Summerscales	19 Chesterfield Rd., 06333		
1st Dist.	Mrs. Leonora M. Hinson	68 Flanders Rd., Niantic 06357		
2nd Dist.	Donald W. Wright	R.F.D. 2, Monroe 06468		
Easton	Mrs. Florence R. Zeuschner	52 Main St., R.F.D., Broad Brook 06016		
East Windsor	Gilbert C. Weber	23 Fairview Ave., Rockville 06066		
Ellington	Paul D. Batchelder	5 Hummingbird La., 06082		
Enfield	Mrs. Elizabeth G. Schellens	South Cove Farm, 06426		
ESSEX	Mrs. Frances M. O'Dell	Cheney St., Ivoryton 06442		
1st Dist.				
2nd Dist.				

REGISTRARS OF VOTERS

TOWN	REP. REG. OF VOTERS	ADDRESS	DEM. REG. OF VOTERS	ADDRESS
Fairfield	Mrs. Estelle M. Fennell	1217 Stratfield Rd., 06430	Emile E. Giroux	36 Pickwick St., 06430
Farmington	Wellesley W. Ight	48 Garden St., Apt. 3, 06032	Mrs. Laura Sexton	525 Middle Rd., 06032
1st Dist.	Mrs. Beverly S. Dakers	21 Knollwood Rd., 06032	Joseph E. Gresh	Lake Garda Dr., Unionville 06085
2nd Dist.	Mrs. Myrtle T. Crooks	R.F.D. 1, Dr. Nott Rd., North Franklin 06254	Mrs. Euphemia C. Korenkiewicz	R.F.D. 1, Dobrucki Rd., North Franklin 06254
Franklin	Mrs. Evelyn S. Rowley	219 Sunset Dr., 06033	Mrs. Helen B. Litwin	29 North View Dr., 06033
Glastonbury	Mrs. Marjorie S. Fay	Ailyn Rd., 06756	Mrs. Irene C. Zbinden	Shean Rd., 06756
Goshen	Mrs. Nancy L. Olsen	25 Woodcliff Dr., 06035	Mrs. Wanda G. Walker	30 Bradley Brook Dr., North Granby 06060
Greenwich	Nelson H. Anderson	Town Hall Annex, Havermeier Pl., 06830	Joseph J. Carretta	Town Hall Annex, Havermeier Pl., 06830
Griswold	Mrs. Mary Koziol	R.F.D. 1, Geer Rd., Jewett City 06351	Mrs. Elaine Ziembra	17 McKenna Ave., Jewett City 06351
1st Dist.	Mrs. Dorothy W. Campbell	R.F.D. 1, Campbell Rd., Voluntown 06384	Mrs. Helen R. Marttila	R.F.D. 3, Benton Hill Rd., Norwich 06360
2nd Dist.	Angelo Garagliano	21 High St., 06340	Mrs. Lucille J. Bonn	P.O. Box 57, 06340
Groton	Mrs. Alice T. Bullard	620 Colonial Rd., 06437	Mrs. Dorothy D. Janicki	24 Robin La., 06437
Haddam	Mrs. Audrey E. Riedinger	Camp Bethel Rd., 06438	Mrs. Margaret Wallor	Turkey Hill Rd., 06438
1st Dist.	Mrs. Mary J. Yarger	Woods Rd., Higganum 06441	Mrs. Jeanne Ball	Landing Rd., Higganum 06441
2nd Dist.	Mrs. Ann E. Pender	R.R. 1, East Hampton 06424	Mrs. Barbara E. Casey	R.F.D. 1, East Hampton 06424
3rd Dist.	Mrs. Sandra Hendrickson	Weise Albert Rd., Higganum 06441	Mrs. Virginia Natalie	Little City Rd., Higganum 06441
4th Dist.	Louis W. Fiore	659 Benham St., 06514	Dominick A. Formichella	Memorial Town Hall, 2372
Hamden	Mrs. Simonne E. Fuller	R.F.D. 1, Box 160, Bigelow Rd., 06247	Mrs. Anna S. McDermott	Whitney Ave., 06518
Hampton	Howard J. Kaufman	Municipal Bldg., 550 Main St., 06103	Nicholas C. Bonadies	Old Route 6, P.O. Box 96, 06247
Hartford	Mrs. Gail R. Sindland	East Hartland 06027	Mrs. Jean R. Salling	Municipal Bldg., 550 Main St., 06103
Hartland	Mrs. Elizabeth J. Fainelli	Pine Ridge Rd., 06790	Mrs. Ann N. DiMauro	East Hartland 06027
Harwinton	James L. Derby, Jr.	R.D. 1, 06248	Joseph J. Fill	Scoville Hill Rd., 06790
Hebron	Mrs. Thelma E. Barton	Maple St., 06757	Mrs. Anne H. Davis	R.D. 1, Amston 06231
Kent	Mrs. Pauline G. Hillmann	20 Westfield Ave., Danielson 06239	Mrs. Blanche F. Caron	Chase Hill Rd., 06757
Killingly				43 Mechanic St., Danielson 06239

REGISTRARS OF VOTERS

TOWN	REP. REG. OF VOTERS	ADDRESS	DEM. REG. OF VOTERS	ADDRESS
Killingworth	Milton R. Liebe	R.F.D. 3, Green Hill Rd., 06417	Mrs. Dorothy Albrecht	R.F.D. 3, Green Hill Rd., 06417
Lebanon	Mrs. Norma H. Geer	Route 207, 06249	Mrs. Catherine Kasacek	Route 207, 06249
Ledyard	Mrs. Heilen B. Lamb	R.F.D. 2, Col. Ledyard Hwy., 06339	Mrs. Elizabeth Sullivan	R.F.D. 3, Military Hwy., Gales Ferry 06335
Lisbon	Mrs. Cecile Lemaire	R.F.D. 2, 06351	Mrs. Ivy Mather	R.F.D. 2, 06351
Litchfield 1st Dist.	Mrs. Mildred P. Bates	R.F.D. 1, Blue Swamp Rd., 06759	Miss Katherine C. Doyle	Torrington Rd., 06759
2nd Dist.	Mrs. Charlotte F. Winslow	Camp Hill Rd., Northfield 06778	Mrs. Janice Johnson	R.F.D. 1, Newton Hill Rd., Thomaston 06787
3rd Dist.	Mrs. Carol Moore	North Rd., Bantam 06750	Mrs. Beverly Usher	Highland Ave., Bantam 06750
Lyme	Mrs. Marta F. Cone	Bill Hill Rd., 06371	Mrs. Dorothy D. Czirkowsky	Joshuatown Rd., 06371
Madison	Mrs. Lydia P. McMinn	22 Greenacres Dr., 06443	Mrs. Angela L. Schmidt	921 Boston Post Rd., 06443
Manchester	Frederick E. Peck	Municipal Bldg., 41 Center St., 06040	Herbert J. Stevenson	Municipal Bldg., 41 Center St., 06040
Mansfield	Mrs. Emily F. Albee	R.F.D. 3, Box 135, Storrs 06268	Mrs. Joan Quarto	Elise Rd., Storrs 06268
Marlborough	Mrs. Gladys Dancause	R.R. 2, North Main St., 06424	Mrs. Florence Lord	R.R. 2, South Rd., 06424
Meriden	Mrs. Ruth L. Hynes	128 Elmwood Dr., 06450	Martin A. Gaffey	29 Swain Ave., 06450
Middlebury	Mrs. Beatrice L. Mellette	Carriage Dr., 06762	Mrs. Marian C. Albon	Town Hall, Whittemore Rd., 06762
Middlefield	Scott Alford	Town Office Bldg., P.O. Box 179, 06455	Mrs. Barbara J. Drega	Ross Rd., Box 85, Rockfall 06481
Middletown	Thomas E. Hutton, Jr.	Municipal Bldg., DeKoven Dr. & Court St., P.O. Box 141, 06457	Peter F. Fitzpatrick	Municipal Bldg., DeKoven Dr. & Court St., P.O. Box 141, 06457
Milford	Mrs. Jean M. Postel	Old Central Grammar School, Rm. 12, 06460	Roper Dunphy	Old Central Grammar School, Rm. 12, 06460
Montroe	Mrs. Catherine R. Plumer	29 Blueberry Hill Rd., 06468	Mrs. Angela M. Lund	102 Twinbrook Ter., 06468
Montville	Mrs. Olivere Y. Ballassi	310 Norwich-New London Tpke., 06382	James Jacobson	110 Norwich-New London Tpke., Uncasville 06382
Morris	Mrs. Edna A. Grohs	Box 6, 06763	Mrs. Mary A. Black	Straits Tpke. La., 06763
Naugatuck	Mrs. Clara Stinson	Town Hall, 229 Church St., 06770	Cyril F. Tuohy	Town Hall, 229 Church St., 06770
New Britain	Miss Dorothy R. Turnrose	City Hall, 27 West Main St., 06051	Edward J. Karwoski	City Hall, 27 West Main St., 06051
New Canaan	Mrs. Carol F. Weber	523 Main St., 06840	William M. Couch, Jr.	53 Urban St., 06840
New Fairfield	Mrs. Ruth Havens	20 Brush Hill Rd., 06810	Mrs. Mary Simonson	Satterlee Rd., 06810

REGISTRARS OF VOTERS

REGISTRARS OF VOTERS

355

TOWN	REP. REG. OF VOTERS	ADDRESS	DEM. REG. OF VOTERS	ADDRESS
New Hartford				
1st Dist.	Mrs. Kathryn F. Carpenter	Main St., 06057	Mrs. Dorothy P. Langevin	Main St., 06057
2nd Dist.	Mrs. Thelma J. Phillips	Rte. 202, 06057	Mrs. Joyce T. Reitmann	R.F.D., 06057
New Haven	Philip F. Mancini, Sr.	Hall of Records, 200 Orange St., Rm. 209, 06510	Paul R. North	Hall of Records, 200 Orange St., Rm. 209, 06510
Newington	Mrs. Jessie S. Olesen	Town Hall, 131 Cedar St., 06111	Mrs. Julia M. Kurtz	Town Hall, 131 Cedar St., 06111
New London	Mrs. Cynthia B. Suntutp	Municipal Bldg., 181 State St., 06320	Mrs. Agatha B. Callahan	Municipal Bldg., 181 State St., 06320
New Milford	Mrs. Helena H. Conn	225 Danbury Rd., 06776	Mrs. Alice C. Kennel	16 Marwick Manor, 06776
Newtown				
1st Dist.	Mrs. Jeanne S. Hubbell	6 West St., 06470	Mrs. Susan M. Fernandes	Boggs Hill Rd., 06470
2nd Dist.	Mrs. Heilen L. Huben	Grays Plain Rd., Sandy Hook 06482	Mrs. Marie K. Klase	Church Hill Rd., Sandy Hook 06482
Norfolk	Mrs. Ruth S. Ostapko	R.F.D., North St., 06058	Kevin M. O'Connor	P.O. Box 375, 06058
North Branford				
1st Dist.	Mrs. Ruth M. Foote	Twin Lakes Rd., 06471	Marilyn V. Young	Bailey Dr., 06471
2nd Dist.	Mrs. Ruth W. Gallager	Middletown Tpke., Northford 06472	Reginald A. Corey	Blue Trails Dr., Northford 06472
North Canaan	Mrs. Jeanne M. Pozzetta	P.O. Box 372, Canaan 06018	Mrs. Gina R. Victory	R.F.D., Granite Ave. Ext., Canaan 06018
North Haven	Clinton M. Parker	50 Whitney Ridge Ter., Mt. Carmel 06518	Timothy J. O'Connor	7 Mohawk Dr., 06473
North Stonington	Mrs. Mildred M. White	Rte. 2, R.F.D. 1, Box 570, 06359	Miss Irja E. Niemi	Rte. 49, R.F.D. 1, Box 53, 06359
Norwalk	Mrs. Mildred M. Frampton	City Hall, North Main St., South Norwalk 06854	Richard J. Lawson	City Hall, North Main St., South Norwalk 06854
Norwich	Samuel Merreen, Jr.	City Hall, Rm. 214, 06360	Jeremiah E. Sweeney	City Hall, Rm. 214, 06360
Old Lyme	Mrs. Edith F. Roberts	Duck River La., 06371	Mrs. Doris K. King	Pin Oak Trail, Rogers Lake 06371
Old Saybrook	Mrs. Joan C. Fenger	488 Main St., 06475	Mrs. Gertrude C. Walsh	46 Dudley Ave., 06475
Orange	Mrs. Frances B. Grieb	Town Hall, 617 Orange Center Rd., 06477	Mrs. Rose A. Vinglione	Town Hall, 617 Orange Center Rd., 06477
Oxford	Harry J. Zuella	59 Shelton Rd., 06483	Mrs. Ann Jaroszewski	20 Mountain Rd., 06483
Plainfield				
1st Dist.	Mrs. Rachel S. Bartlett	17 Oak St., 06374	Albert E. Brunsdon	69 Community Ave., 06374
2nd Dist.	William F. Eaton	School St., Central Village 06332	Mrs. Dorothy L. Carlen	Water St., Central Village 06332
3rd Dist.	Mrs. Irene L. Rose	50 Plainfield Rd., Moosup 06354	Harry Zuruowski	Salisbury Ave., Moosup 06354
4th Dist.	Mrs. Jane W. Williams	Rte. 12, R.F.D. 1, State Hwy., Wayne N. Trembly	Wayne N. Trembly	Rte. 12, Wauregan 06387

REGISTRARS OF VOTERS

TOWN	REP. REG. OF VOTERS	ADDRESS	DEM. REG. OF VOTERS	ADDRESS
Plainville	Mrs. Ida Hull	Danielson 06239 118 Arcadia Ave., 06062	Mrs. Hazel M. Cassidy	P. O. Box 455, 31 Hamlin St., 06062
Plymouth 1st Dist. 2nd Dist.	Paul E. Harrigan Mrs. Fessie K. Wirhuhn	12 Maple Ave., 06782 24 Adams Dr., Terryville 06786	Mrs. Lydia M. Boccardi Mrs. Margaret F. Hoffman	Lake Plymouth Blvd., 06782 7 Walnut St., Terryville 06786
Pomfret Portland Preston Prospect Putnam	Mrs. Lynn C. Ironside Richard W. Kirsche, Jr. Mrs. Leona Fuller Mrs. Jean Albom Paul A. Bellerose	Pomfret Center 06259 46 Strong Ave., 06480 R.F.D. 3, Norwich 06360 Nancy Mae Ave., 06712 46 Wilkinson St., 06260	Mrs. Mildred C. Blackmore William C. Curtin Mrs. Agnes Smullen Mrs. Dorothy Shea Stanley J. Glinski	Pomfret 06258 8 East Main St., 06480 R.F.D. 1, Norwich 06360 2 Maple Dr., 06712 14 Rowe St., 06260
Redding 1st Dist. 2nd Dist.	Mrs. Barbara E. Copley Charles Allard	Lonetown Rd., 06875 R.D. 3, Dorethy Rd., West Redding 06896	Michael Goodman Mrs. Doris Almgren	Cross Hwy., 06875 R.D. 2, Mark Twain La., Redding 06875
Ridgefield	Mrs. Pauline R. Moylan	P. O. Box 276, 400 Main St., 06877	Mrs. Sharon L. Puccini	P. O. Box 276, 400 Main St., 06877
Rocky Hill Roxbury Salem	Miss Betsy M. Nazzaro Mrs. Doris J. Squire Mrs. Delaphine E. Hatch	Esther Rd., 06067 South St., 06783 R.F.D. 4, Music Vale Rd., Colchester 06415	Robert F. Deasy Mrs. Mary L. Wright Mrs. Jennie H. Snarski	14 Tumblebrook Rd., 06067 Apple Lane West, 06783 R.F.D. 4, Rte. 354 Colchester 06415
Salisbury Scotland Seymour Sharon Shelton	Mrs. Ruth W. Parsons Mrs. Hilda H. Spoerl Mrs. Eloise Fine Mrs. Jean E. McKea Charles F. Bucher	Lakeville 06039 R.F.D. 1, Hampton 06247 17 Bungay Rd., 06483 King Hill Rd., 06069 City Hall, 40 White St., 06484	Mrs. Delores F. Bushnell Mrs. Lois Bass Mrs. Concetta M. Criscuolo Mrs. Joan F. Lomask A. Albert Markovics	Salisbury 06068 R.F.D. 2, Williamantic 06226 8 Hillside Ave., 06483 West Woods Rd., 06069 City Hall, 40 White St., 06484
Sherman Simsbury Somers Southbury	Mrs. Allie H. Giddings Mrs. Florence E. Laughlin Mrs. Carolyn D. Anderson Lloyd Fowler	Sherman 06784 548 Hopmeadow St., 06070 1 Maple Ridge Dr., 06071 P. O. Box 11, South Britain Rd., South Britain 06487	Mrs. Bertha B. Warwick Mrs. Doris N. Lambert Robert B. Percoski Mrs. Virginia Bette	Sherman 06784 2 Drake Hill Pl., 06070 Field Rd., 06071 R.D. 3, 06488
Southington	Mrs. Irene N. Locke	44 Paul Heights, 06489	Raymond J. Joyal	104 Prospect St., Plantsville 06479
South Windsor	Mrs. Roberta B. Gorton	Town Hall, 1540 Sullivan Ave., 06074	Mrs. Claire B. Gritzer	Town Hall, 1540 Sullivan Ave., 06074
Sprague 1st Dist. 2nd Dist.	Miss Annie Wilcock Mrs. Nina Colbath	Park Dr., Baltic 06330 R.F.D. 1, Potash Hill Rd., Baltic 06330	Mrs. Antoinette C. Papineau Mrs. Mary M. Tromiar	High St., Baltic 06330 Main St., Hanover 06350

REGISTRARS OF VOTERS

REGISTRARS OF VOTERS

357

TOWN	REP. REG. OF VOTERS	ADDRESS	DEM. REG. OF VOTERS	ADDRESS
Stafford	Mrs. Janet Woodward	Leonard Rd., Stafford Springs 06076	Mrs. Joan Zelonka	69 Leonard Rd., Stafford Springs 06076
1st Dist.	Miss Jennifer Long	R.F.D. Somers 06071	Mrs. Dixie Sfreddo	34 Brendon, Stafford Springs 06076
2nd Dist.	Mrs. Nancy S. Tatano	Old City Hall, 179 Atlantic St., 06901	Mrs. Mary V. McCauley	Old City Hall, 179 Atlantic St., 06901
Stamford	Mrs. Geraldine A. Jordan	Calvin French Rd., 06377	Mrs. Hedwig Russwurm	Rte. 14A, Oneco 06373
Sterling	Mrs. Adele Brown	52 Elm St., 06378	Mrs. Josephine C. Abbott	10 Denison Ave., 06378
Stonington	Miss Joan P. Grills	128 So. Broad St., Pawcatuck 02891	Mrs. Marjorie A. Donahue	50 Cortland St., Pawcatuck 02891
1st Dist.	Mrs. Sadie Palmer	Montauk Ave., Rte. 1, Box 70, 06378	Mrs. Doris B. Perry	Flanders Rd., 06378
2nd Dist.	Mrs. Barbara S. Sinnett	55 Washington St., Mystic 06355	Mrs. Nancy Balestracci	20 Hincley St., Mystic 06355
3rd Dist.	Mrs. Lucinda Ricker	Wolf Neck Rd., R.F.D. 2, 06378	Mrs. Margaret Woycik	Rte. 201, 06378
4th Dist.	Joseph M. Janosko, Jr.	285 Reeds La., 06497	Michael J. Zielski, Sr.	645 Chapel St., 06497
5th Dist.	Mrs. Murlie F. Bromage	170 Marbern Dr., 06078	Amiel P. Zak	75 Babb's Rd., West Suffield 06093
Stratford	Mrs. Lois B. Potter	P.O. Box 253, 06787	Mrs. Mary DePecol	60 Tracy St., 06787
Suffield	Nedjat Ali	Box 224, R.F.D. 1, North Grosvenor Dale 06255	Adelard O. Hamel	North Grosvenor Dale 06255
Thomaston	Mrs. Marilyn J. Perry	New Rd., R.D. 1, 06084	Michael F. Murray	R.F.D. 8, Rte. 30, Vernon 06066
Thompson	Joseph B. Giglio	Municipal Bldg., 140 Main St., 06790	James E. Murphy	Municipal Bldg., 140 Main St., 06790
Tolland	George H. Clough	14 Turney Pl., 06611	John L. Burns	110 Gilbert Dr., 06611
Torrington	Mrs. Christine H. Bush	R.F.D. 2, Southbridge, Mass. 01550	Mrs. Shirley E. Heck	86 Stickney Rd., Stafford Springs 06076
Trumbull	George D. Maharan	26 Bancroft Rd., Rockville 06066	Albert R. Tennstedt	39 Hammond St., Rockville 06066
Union	Mrs. Nettie E. Griffin	Box 55, 06384	Mrs. Mary Magrey	Box 165, 06384
Vernon	Mrs. Martha K. Moriarty	224 South Orchard St., 06492	Mrs. Vivienne A. Goodrich	48 Valley St., 06492
Voluntown	Mrs. Annette A. Perkins	Windy Ridge Rd., 06754	Harry Phillips	Curtiss Rd., New Preston 06777
Wallingford	Mrs. June C. Whitehead	Washington Depot 06794	Mrs. Sara C. Perry	Washington 06793
Warren	Peter R. Augelli	Chase Municipal Bldg., 236 Grand St., 06702	Thomas J. McLarney	Chase Municipal Bldg., 236 Grand St., 06702

REGISTRARS OF VOTERS

TOWN	REP. REG. OF VOTERS	ADDRESS	DEM. REG. OF VOTERS	ADDRESS
Waterford	Mrs. Susan B. Strahn	Hall of Records, 200 Boston Post Rd., 06385	Mrs. Janet K. Reidy	Hall of Records, 200 Boston Post Rd., 06385
Watertown 1st Dist.	Leo J. Fabian	179 McDonnell Rd., 06795	Walter A. Lemay	180 Westbury Park Rd., 06795
2nd Dist.	Alice J. Madeux	149 Farm Rd., Oakville 06779	Louis Cotta	34 Tower Rd., Oakville 06779
Westbrook	Mrs. Evelyn S. Palm	Boston Post Rd., 06498	Mrs. Catherine D. Olsen	Horse Hill Rd., 06498
West Hartford	Mrs. Audrey R. Trecker	Town Hall, 28 South Main St., 06107	Mrs. Helen S. Murray	Town Hall, 28 South Main St., 06107
West Haven	Emmitt P. Simmons	City Hall, 355 Main St., 06516	Thomas F. Brennan	City Hall, 355 Main St., 06516
Weston	Mrs. Patricia L. Speed	15 Great Hill Rd., 06880	Mrs. Jean M. Matson	12 Kramer La., Georgetown 06829
Westport	Mrs. Jane L. Heath	Police & Court Bldg., 50 Jesup Rd., 06880	Mrs. Thelma Ezzes	Police & Court Bldg., 50 Jesup Rd., 06880
Wethersfield	Douglas F. Schmeltz	Town Hall, 505 Silas Deane Hwy., 06109	Carmen A. Pace	Town Hall, 505 Silas Deane Hwy., 06109
Willington	Mrs. Carol M. Jordan	West Willington 06279	Mrs. Mary P. Goodrich	West Willington 06279
Wilton	Mrs. Dorothy W. McAllister	Rte. 7, 238 Danbury Rd. 06897	Mrs. Kathleen F. Kane	Rte. 7, 238 Danbury Rd. 06897
Winchester	Mrs. Lillian E. Hutton	Lakeview Rd., Winsted 06098	Mrs. Elizabeth F. Cornelio	Shore Dr., Winsted 06098
Windham	Mrs. Ethel N. Standish	R.F.D. 2, Willimantic 06226	Mrs. Arlene Kaminski	60 Park St., Willimantic 06226
Windsor	Eleanor D. Peck	10 Remington Rd., 06095	Miss Marie E. Bill	1075 Windsor Ave., 06095
Windsor Locks	Mrs. Sandra R. Hebert	10 Dexter Rd., 06096	Robert C. Oliva	239 Sutton Dr., 06096
Wolcott	Mrs. Alice P. Douglas	458 Bound Line Rd., 06716	Mrs. Rose L. DeMand	10 Kenea Ave., 06716
Woodbridge	Mrs. Elizabeth G. Stoddard	21 Westward Rd., 06525	Mrs. Lucille B. Rivo	1221 Racebrook Rd., 06525
Woodbury	Mrs. Lorraine C. Traver	Ridgewood Rd., 06798	Mrs. Mary C. McConville	Main St., 06798
Woodstock	Mrs. Katherine W. Beach	Woodstock 06281	Mrs. Alice L. Prato	Box 104, South Woodstock 06267

TAX COLLECTORS

Andover,	Cynthia Clark	Hartford,	Thomas L. Sataro
Ansonia,	William H. Edwards	Hartland,	Alice E. Parmelee
Ashford,	Antoinette G. Willard	Harwinton,	John H. Thrall
Avon,	Mary-Frances L. MacKie	Hebron,	Cynthia G. Wilson
Barkhamsted,	Richard E. Kittredge	Kent,	Mary C. Austell
Beacon Falls,	Richard A. Zollo	Killingly,	Adrien E. Bessette
Berlin,	Francis J. Motyka	Killingworth,	Evelyn Hine
Bethany,	Janice S. vonBeren	Lebanon,	Jared S. Hinkley
Bethel,	Allen B. Arnold, Jr.	Ledyard,	Ruth B. Rowley
Bethlehem,	Helen H. Woodward	Lisbon,	Edward M. Gulowsen, Jr.
Bloomfield,	Stedman G. Stearns	Litchfield,	Isabel C. Rylander
Bolton,	Elaine R. Potterton	Lyme,	Julia H. Smith
Bosrah,	Anna Mair	Madison,	Warren S. Baker, Jr.
Branford,	Ambrose McGowan	Manchester,	James A. Turek
Bridgeport,	William A. Faulkner	Mansfield,	Ramona R. Prouty
Bridgewater,	Jean B. Kavanek	Marlborough,	Ethel Fowler
Bristol,	Esmonde J. Phelan, Jr.	Meriden,	Joseph R. Zebora
Brookfield,	Ora A. Keeler	Middlebury,	Lydia C. Ruccio
Brooklyn,	Carmen L. McNeill	Middlefield,	Nancy P. Mesick
Burlington,	Frances L. Reeve	Middletown,	Joseph S. Colonghi
Canaan,	Linda R. Marston	Milford,	Muriel Richards
Canterbury,	Marguerite Simpson	Monroe,	Daniel Dusenberry
Canton,	Jane C. Raftery	Montville,	Nancy Saunders
Chaplin,	Agnes J. Cahill	Morris,	Carol J. Whittlesey
Cheshire,	I. Fitch Guilford	Naugatuck,	William J. Stokes
Chester,	Frank J. Forman, III	New Britain,	Constance F. Whaley
Clinton,	Stephen W. Hart	New Canaan,	Edith A. Cerretani
Colchester,	John G. Fedus	New Fairfield,	Dorothy V. Huneke
Colebrook,	Mildred E. Smith	New Hartford,	Joseph E. Schock
Columbia,	Erminia D. Lowman	New Haven,	Charles Brewer, Jr.
Cornwall,	Gerald B. Blakey	Newington,	Helen B. Delemarre
Covestry,	Audrey M. Bray	New London,	Emerson H. White, Jr.
Cromwell,	J. Frank Palmer	New Milford,	Khyva A. Radzewicz
Danbury,	Louis T. Charles, Jr.	Newtown,	Elizabeth Smith
Darien,	Anthony T. Improta	Norfolk,	Carol A. Tallon
Deep River,	Frances M. Adams	North Branford,	Alessandro J. Pascarella
Derby,	Harry Kinney	North Canaan,	Henry E. Pozzetta
Durham,	George M. Eames, III	North Haven,	Martha M. Schott
Eastford,	Roland J. Sanga	North Stonington,	Patricia P. McGowan
East Granby,	Gordon F. Granger	Norwalk,	John D. Fitzgerald
East Haddam,	Rudolph R. Hoffmann	Norwich,	Gerard H. Cotnoir
East Hampton,	William Parkin	Old Lyme,	Marie L. Bugbee
East Hartford,	Raymond S. Slanda	Old Saybrook,	Olive P. Mulvihill
East Haven,	Marjorie R. Mitchell	Orange	Marjorie B. Wahnquist
East Lyme,	Jeanette DiGiovanna	Oxford,	Anna M. Posick
Easton,	Laura B. Halliwell	Plainfield,	Henry Daley
East Windsor,	Kenneth R. Burnham	Plainville,	Dorothy C. Gerke
Ellington,	Barbara M. Paluska	Plymouth,	Catherine M. Malinski
Enfield,	Vincent E. Santacroce	Pomfret,	Ester M. Williams
Essex,	Carl E. Larson	Portland,	Laura Ackernian
Fairfield,	Guy M. Bonuomo	Preston,	Albert P. Steffenson
Farmington,	Alta A. Arnold	Prospect,	Jean M. Reilly
Franklin,	Florence B. Date	Putnam,	Patrick J. Reddy
Glastonbury,	John F. Croce	Redding,	Elizabeth M. Blair
Goshen,	Arthur W. Wistrom	Ridgefield,	Alice P. Besse
Granby,	Muriel I. Oehring	Rocky Hill,	Patricia M. Milliord
Greenwich,	James L. Branca	Roxbury,	Mrs. Brooke J. Wheeler
Griswold,	Michael J. Konon	Salem,	Kazmier T. Wlodarczyk, Jr.
Groton,	George A. Jackson	Salisbury,	Denise M. Rice
Guilford,	Stoddard M. Smith	Scotland,	Rosilda Lasch
Haddam,	Sandra Valleria	Seymour,	Richard R. Pearson
Hamden,	Winfield S. Davis	Sharon,	Jean E. McKee
Hampton,	Loretta P. Stone	Shelton,	Linda R. Savitsky

TAX COLLECTORS

Sherman,
Simsbury,
Somers,
Southbury,
Southington,
South Windsor,
Sprague,
Stafford,
Stamford,
Sterling,
Stonington,
Stratford,
Suffield,
Thomaston,
Thompson,
Tolland,
Torrington,
Trumbull,
Union,
Vernon,
Voluntown,
Wallingford,

Elsie M. Smith
Frances E. Gaudreau
Leon Dolby
Violet Davis
James D. Serafino
Edward C. Moniz
Rita T. Caron
Frances Hubert
John D. Mello
Emma M. Sullivan
Maurice C. LaGrua
Robert Windt
Harold N. Remington
John L. Wilson
Renato T. Schwend
Earl H. Beebe, Jr.
Raymond Crovo
Irene M. Simalchik
Betty B. Vilandre
Sylvia Wilson
Frances B. Grenier
Charles L. Fields

Warren,
Washington,
Waterbury,
Waterford,
Watertown,
Westbrook,
West Hartford,
West Haven,
Weston,
Westport,
Wethersfield,
Willington,
Wilton,
Winchester,
Windham,
Windsor,
Windsor Locks,
Wolcott,
Woodbridge,
Woodbury,
Woodstock,

Barbara T. Curtiss
Anna S. Wright
William F. Kelly, Jr.
Germania M. Jensen
Armand J. Derouin
Gladys M. Nielsen
Lillian C. Robinson
Rosalie S. Kingsbury
John L. Breitwieser
John F. McCarthy
Julia Guy
Frances L. Emhoff
Clare B. Stoppia
Mrs. Margaret C. Serafini
Mary Jane Lee
John J. McKeon
Robert A. Taravella
Lorraine M. McQueen
Jean M. Hanna
Kathryn S. Tomlinson
Grace H. Fairfield

Towns, Cities and Boroughs

GRAND LISTS, ASSESSMENT RATIOS, TAX RATES, TAX DUE DATES, INDEBTEDNESS AND FISCAL YEARS

Source: Questionnaires to Town Clerks

NOTE: Assessment date for taxes for each town is October 1 with the following exceptions: January 1 for Glastonbury, South Windsor; May 1 for Waterbury; July 1 for New Canaan; September 1 for Ansonia, East Lyme, Groton, New Britain, New London, Norwalk, Plainfield, Stamford, Stonington, Waterford, West Haven, Wethersfield; December 31 for Killingworth.

TOWNS, CITIES AND BOROUGHS

Town	Net Grand List (1973)	Assessment Ratio (%)	Tax Rate 1974 (mills)	Tax Due Date (1974)	Indebtedness (Jan. 1, 1974)	Fiscal Year
Andover	\$13,056,414	65	55	July 1, Oct. 1, Jan. 1, April 1	\$ 220,000	(a)
Ansonia	89,522,197	65	49	April 1, Sept. 1	4,597,000	(k)
Ashford	8,834,860	50	57	April 1, June 1	440,000	(h)
Avon	91,978,600	70	47.5	July 1, Jan. 1	7,152,000.1	(a)
Barkhamsted	16,282,381	50	47	July 1, Jan. 1	none	(a)
Barkhamsted Fire Dist.			2.5			
Kiverton Fire Dist.			1			
Beacon Falls	24,213,881	60	38.5	July 1, Jan. 1	1,273,250	(a)
Berlin	120,777,490	60	48	July 1	14,745,875	(a)
Kensington Fire Dist.			4.5			
Worthington Fire Dist.			4			
Water and Sewer Commission			2.5			
Bethany	30,381,494	70	51	July 1	731,000	(a)
Bethel	88,407,230	70	56	July 1, Oct. 1, Jan. 1, April 1	5,303,000.1	(a)
Bethlehem	14,802,750	65	42	July 1, Jan. 1	none	(a)
Bloomfield	173,368,706	60	49.6	July 1	9,801,000	(a)
Blue Hills Fire Dist.			1.5			
Center Fire Dist.			1.3			
Bolton	21,442,505	65	55.5	July 1	1,059,000.1	(a)
Bozrah	12,754,934	70	39	July 1, Jan. 1	195,000	(a)
Branford	198,219,030	65	35	July 1, Jan. 1	11,534,306	(a)
Bridgport	895,762,226	70	52.9	July 1	52,795,000	(a)
Bridgewater	12,712,260	65	44	July 1, Jan. 1	36,000	(a)
Bristol	258,428,950	65	65.4	July 1, Jan. 1	21,710,000.9	(a)
Brookfield	114,094,740	50	31	July 1, Jan. 1	3,217,900	(a)

Town	Net Grand List (1973)	Assessment Ratio (%)	Tax Rate 1974 (mills)	Tax Due Date (1974)	Indebtedness (Jan. 1, 1974)	Fiscal Year
Brooklyn	\$19,799,567	50	56	July 1	\$ 605,000	(a)
Brooklyn Fire Dist.			3.5			
Brooklyn Center Fire Dist.			1			
Burlington	25,582,063	65	47.5	July 1, Jan. 1	335,000	(a)
Canaan	7,847,218	50	48.5	July 1, Oct. 1, Jan. 1, April 1	421,000.1	(a)
Canterbury	13,998,305	65	45	July 1, Jan. 1	109,667	(a)
Canton	40,480,296	60	61.5	July 1, Jan. 1	3,835,000	(a)
Chaplin	5,336,970	65	88.5	July 1, Jan. 1	30,000	(a)
Cheshire	138,071,066	60	51	Sept. 1, March 1	10,787,214	(h)
Chester	23,366,660	65	43	July 1, Jan. 1	332,400	(a)
Clinton	85,806,988	65	37	July 1, Jan. 1	2,536,000	(a)
Colchester	38,487,039	60	54	April 1	847,000	(a)
Borough of Colchester	16,527,330	60	7.5	July 1	337,500	(a)
Colebrook	8,101,255	65	41	July 1, Jan. 1	25,000	(a)
Columbia	22,141,375	50	40	April 1	70,000	(h)
Cornwall	17,731,214	50	23.5	April 1	26,000	(e)
Coventry	42,875,313	65	63.5	July 1, Jan. 1	1,389,000	(a)
Cromwell	52,811,650	65	42	Jan. 1, July 1	2,778,000	(a)
Fire Dist.			4.5			(a)
Danbury	313,390,650	65	51.92	July 1, Oct. 1, Jan. 1, April 1	11,617,000	(a)
1st Dist.	170,896,140		60.32			
2nd Dist.	117,707,560		72.51			
Darien	233,369,630	70	47.5	July 1	12,222,188	(a)
Deep River	38,002,135	65	32.5	July 1, Jan. 1	250,000	(j)
Derby	60,528,561	65	59	April 1, Sept. 1	6,579,000	(b)
Durham	24,495,235	59.5		July 1, Jan. 1	none	(a)
Eastford	4,793,480	67	63	July 1, Jan. 1	78,000	(a)
East Granby	24,372,025	60	51	April 1	3,191,000.2	(h)
East Haddam	24,573,338	60	51	July 1, Jan. 1	483,000	(a)
East Hampton	45,455,432	65	50	July 1, Jan. 1	1,831,525.1	(a)
East Hampton Fire Dist.			1.5			
Middle Haddam Fire Dist.			.5			
East Hartford	509,185,826	65	43	July 1, Jan. 1	19,510,000	(a)
East Haven	132,544,838	65	64.6	July 1, Jan. 1	14,771,000	(a)
East Lyme	108,578,535	65	39	May 15	8,330,000	(h)
Easton	42,303,250	60	62.5	July 1, Jan. 1	1,490,000	(a)
East Windsor	38,699,789	60	69	July 1, Jan. 1	2,595,000.1	(a)
Warehouse Point Fire Dist.			2.75			
Ellington	53,729,112	65	53	July 1	1,669,205	(a)

Town	Net Grand List (1973)	Assessment Ratio (%)	Tax Rate 1974 (mills)	Tax Due Date (1974)	Indebtedness (Jan. 1, 1974)	Fiscal Year
Enfield	\$278,430,482	60	42.8	July 1, Jan. 1	\$26,190,000	(a)
Fire Districts:						
Enfield No. 1			1			
Hazardville No. 13			1.5			
North Thompsonville No. 10			2.5			
Shaker Pines No. 5			2.5			
Thompsonville			2.75			
Essex	46,418,835	65	32.75	July 1, Jan. 1	205,567	(a)
Fairfield	799,533,134	70	26.9	July 1	19,511,000	(a)
Farmington	124,824,742	65	47.4	Jan. 1, April 1	6,840,000	(a)
Franklin	11,071,030	65	33	July 1, Oct. 1		
Glastonbury	235,307,070	70	38	April 1, Aug. 1	406,000.3	(1)
Goshen	15,873,059	65	40	July 15, Jan. 15	11,003,000.1	(a)
Granby	31,814,453	80	65.3	July 1, Jan. 1	75,000	(a)
Greenwich	1,502,096,720	80	22	July 1	2,105,200	(a)
Griswold	32,859,535	65	38	July 1, Jan. 1	9,875,000.4	(a)
Borough of Jewett City	10,270,850	65	15	May 1	657,000	(a)
Groton	272,309,585	70	35.6	July 1	270,000	(b)
City of Groton	127,550,585	70	5.5	Sept. 1	7,310,000	(a)
1st Taxing Dist.			3.46			
2nd Taxing Dist.			3.84			
3rd Taxing Dist.			3.4			
Sewer Dist.			2			
Fire Districts:						
Center Groton			3.5			
Groton Long Point Assoc.			7.3			
Mumford Cove			1.59			
Mystic			3			
Noank			2.25			
Old Mystic			.85			
Poquonock Bridge			4.2			
West Pleasant Valley			2.16			
Guilford	109,429,077	80	49	May 1, Aug. 1	5,183,000	(j)
Haddam	71,759,143	50	26	July 1, Jan. 1	none	(a)
Hamden	329,823,534	60	69.2	July 1, Jan. 1	34,923,000.6	(a)
Hampton	5,755,086	60	59	July 1, Jan. 1	9,000	(a)
Hartford	1,033,684,176	65	79	July 1, Oct. 1	99,284,000	(a)
Hartland	9,676,106	50	40	Jan. 1, April 1		
Harwinton	26,016,090	65	50	July 1, Jan. 1	99,000	(a)
				July 1, Feb. 1	400,000	(a)

Town	Net Grand List (1973)	Assessment Ratio (%)	Tax Rate 1974 (mills)	Tax Due Date (1974)	Indebtedness (Jan. 1, 1974)	Fiscal Year
Hebron	\$37,932,695	65	39	July 1, Jan. 1	\$ 780,000.1	(a)
Kent	19,933,795	65	36	July 1, Jan. 1	660,000.	(a)
Forest Land	36,920		10			
Killingly	55,236,811	60	50.5	July 1	11,720,000.	(a)
Borough of Danielson	14,859,702	60	19	Sept. 1	460,000.	(c)
Attawaugan Fire Dist.			2.75			
Dayville Fire Dist.			2			
Dyer Manor Fire Dist.			3			
East Killingly Fire Dist.			3			
Orient Heights Fire Dist.			3.2			
Rogers			3			
South Killingly Fire Dist.			2			
Killingworth	31,203,015	65	32	July 1, Jan. 1	94,500.	(a)
Lebanon	29,760,771	70	44	April 1	927,500. ⁶	(g)
Ledyard	88,230,281	70	45.25	July 1, Jan. 1	3,327,396.	(a)
Forest Land	67,557		10			
Gales Ferry Fire Dist.	9,867,318		.7			
Lisbon	14,509,255	70	35	July 1, Jan. 1	325,000.	(a)
Litchfield	59,055,885	60	44	July 1	2,541,000.	(a)
Borough of Litchfield	11,917,996	60	3	Aug. 1	none	(a)
Borough of Bantam	3,975,166	60	3.9	Aug. 1	none	(d)
Lyme	18,788,980	65	26	July 1	130,000.	(a)
Madison	114,248,466	60	37	July 1, Jan. 1	5,064,226.	(a)
Manchester	284,363,352	65	49.3	July 1, Jan. 1	5,305,000.	(a)
Fire Dist.			5.7			
Special Park Dist.			12			
Eighth Utilities Dist.			2.5			
Mansfield	56,528,758	60	57.5	July 1	1,549,000.	(a)
Marlborough	34,634,052	70	35.5	July 1, Jan. 1	676,000.	(a)
Meriden						
1st. Dist.	270,867,970	60	56.4	Oct. 1, April 1	32,006,640.	(a)
2nd Dist.	81,200,470	60	59.2			
Middlebury	81,572,256	65	31	July 1	none	(a)
Middlefield	28,603,050	65	40	July 1, Jan. 1	none	(a)
Middletown	246,997,740	65	51.1	July 1, Jan. 1	22,288,000.	(a)
Fire Service Tax			7.2			
Westfield Fire Dist.			2			
South Fire Dist.			2			
Millford	465,442,090	70	42.8	July 1	26,684,150.	(a)
Borough of Woodmont		70	3	July 1	none	(a)
Monroe	99,491,360	80	47.65	July 1, Jan. 1	4,590,000.	(a)

Town	Net Grand List (1973)	Assessment Ratio (%)	Tax Rate 1974 (mills)	Tax Due Date (1974)	Indebtedness (Jan. 1, 1974)	Fiscal Year
Montville	\$113,914,600.	60	37	April 15	\$1,490,000. ²	(h)
Morris	11,966,510.	65	48.5	July 1, Jan. 1	175,000. ⁷	(a)
Naugatuck	122,277,075.	60	50.5	July 1, Nov. 1	17,535,000.	(c)
New Britain	275,197,250.	60	77.35	July 1	23,290,000. ⁹	(a)
New Canaan	211,320,360.	60	46.5	Jan. 1, July 1	7,841,000.	(h)
Sewer Dist.	53,818,805.	60	3.3	Jan. 1, July 1		
New Fairfield	94,179,475.	65	30	July 1, Jan. 1	4,274,000.	(a)
New Hartford	31,019,860.	75	50	July 1, Jan. 1	1,024,500.	(a)
New Haven	653,573,230.	60	82.2	July 1, Jan. 1	73,468,000.	(a)
Newington	243,139,020.	65	46.8	July 1, Jan. 1	6,685,000.	(a)
New London	141,563,718.	65	55.07	July 1	12,983,500.	(a)
New Milford	176,423,371.	65	30	Sept. 1, March 1	5,180,000.	(a)
Newtown	167,149,102.	100	1.5	July 1, Jan. 1	5,660,977. ¹	(a)
Borough of Newtown	20,409,189.	100	.8	Oct. 1		(a)
Norfolk	15,230,597.	65	50	July 1, Jan. 1	890,000.	(a)
North Branford	71,030,844.	65	53.1	July 1, Jan. 1	4,737,000.	(a)
North Canaan	23,754,090.	70	37	July 1, Jan. 1	75,000.	(a)
North Haven	270,157,095.	60	39.3	Feb. 1	14,957,170.	(a)
North Stonington	23,093,519.	70	48	July 1, Jan. 1	645,000. ¹	(a)
Norwalk	788,846,844.	65		July 1, Jan. 1	51,862,000.	(a)
City, Dist. 1			43.6			
Dist. 2, 3			43.3			
Dist. 4			43.6			
Dist. 5			41.4			
Town, Dist. 6 (Unsewered)			42.7			
Dist. 6 (Sewered)			44.2			
Norwich	148,456,090.	65	59.32	July 1	17,714,000.	(a)
City Fire Dist.			14.98			
Old Lyme	63,260,895.	60	30.5	July 1, Jan. 1	1,130,000.	(a)
Old Saybrook	111,761,575.	65	33	July 1, Jan. 1	1,260,000. ¹	(a)
Borough of Fenwick	3,119,970.	65	15	May 1	25,000.	(b)
Orange	148,269,580.	60	42	July 1, Jan. 1	2,308,000.	(a)
Oxford	44,086,081.	65	31	July 1, Jan. 1	727,500.	(a)
Plainfield	46,626,267.	60	55	July 1, Jan. 1	3,185,000. ¹	(a)
Plainfield Fire Dist.			3			
Central Village Fire Dist.			2			
Moosup Fire Dist.			2.1			
Wauregan	118,763,050.	65	44.7	July 1, Jan. 1	8,930,000. ¹	(a)
Plainville	61,710,639.	65	46.8	July 1	2,051,000.	(a)

Town	Net Grand List (1973)	Assessment Ratio (%)	Tax Rate 1974 (mills)	Tax Due Date (1974)	Indebtedness (Jan. 1, 1974)	Fiscal Year
Pomfret	\$13,199,107	65	35	July 1, Jan. 1	\$ 149,000.	(a)
Portland	62,943,490	65	38.5	July 1, Jan. 1	3,166,000.	(a)
Preston	18,488,568	65	54	July 1, Jan. 1	498,000.1	(a)
Prospect	36,062,010	65	38.5	July 1, Jan. 1	769,038.1	(a)
Putnam	43,147,108	65	30	May 1	835,000.	(h)
City of Putnam	28,737,135	65	18	July 10	432,803.	(b)
Putnam Fire Dist.						
Redding	62,043,133	60	47	July 1	1,000,010.	(a)
Redding Fire Dist. 1			1.5			
Dist. 2			1			
Ridgefield	107,710,125	50	77.5	Aug. 1, Oct. 1, Jan. 1, April 1	9,017,000.	(a)
Rocky Hill	103,340,870	70	39.6	July 1, Jan. 1	4,577,113.	(a)
Roxbury	13,772,385	70	38.5	May 1	39,981.2	(h)
Salem	14,476,350	65	31	May 1, July 1	110,000.2	(h)
Salisbury	48,673,530	60	24.8	July 1, Oct. 1	765,000.	(a)
Lakeville Fire Dist.			2	Jan. 1, April 1		
Scotland	2,927,183	50	100	Aug. 1, Feb. 1	90,000.	(a)
Seymour	58,708,004	65	55	April 1, Oct. 1	3,485,000.	(c)
Sharon	18,849,414	60	47.5	April 1	332,500.	(e)
Shelton	235,342,650	70	34	July 1, Jan. 1	10,325,000.1	(a)
Sherman	18,980,367	65	37	July 1, Jan. 1	911,190.	(a)
Simsbury	118,632,610	65	61	July 1, Jan. 1	6,412,000.	(a)
Simsbury Fire Dist.			1.75			
Tariffville Fire Dist.			7.5			
Somers	24,929,467	50	69	July 1, Jan. 1	1,066,301.	(a)
Southbury	105,491,302	65	28	July 1, Jan. 1	270,000.	(a)
Southington	261,641,665	65	37	July 1, Jan. 1	10,867,233.1	(a)
South Windsor	127,480,750	80	54.5	July 1, Jan. 1	9,840,000.	(a)
Sprague	16,717,506	65	36	July 1, Jan. 1	342,000.	(a)
Stafford	51,803,690	65	42	July 1, Jan. 1	2,685,000.	(a)
Borough of Stafford Springs	19,469,390	65	11	July 1	26,000.	(a)
Stamford	1,204,284,265	60		July 1, Jan. 1	99,015,000.	(a)
Dist. A			53.8			
Dist. B			47.2			
Dist. C			41.8			
Dist. C (Sewered)			48.2			
Sterling	5,836,577	65	53	July 1, Jan. 1	85,000.	(a)
Stonington	95,781,800	70	42	April 15	1,950,000.	(e)
Borough of Stonington			42	Oct. 1	none	(e)
Latimer Point Fire Dist.	7,961,630	70	5.5			
			1.5			

Town	Net Grand List (1973)	Assessment Ratio (%)	Tax Rate 1974 (mills)	Tax Due Date (1974)	Indebtedness (Jan. 1, 1974)	Fiscal Year
Stonington (continued)						
Lord's Point Fire Dist.			7			
Mason's Island Fire Dist.			4			
Mystic Fire Dist.			4			
Old Mystic Fire Dist., A Rate			.85			
Old Mystic Fire Dist., B Rate			2.25			
Pawcatuck Fire Dist.			3			
Quiambaug Fire Dist.			1.5			
Stonington Fire Dist., A Rate, Personal			5			
Stonington Fire Dist., A Rate, Real			2.5			
Stonington Fire Dist., B Rate			2			
Wecotequock Fire Dist.			47.3	April 1	\$19,066,400.	(c)
Stratford	\$360,877,120.	70	48.5	July 1, Jan. 1	4,484,000.	(a)
Suffield	69,084,540.	60	42	April 1	2,525,000.	(f)
Thomaston	42,211,632.	65	53	July 1, Jan. 1	2,245,000.	(a)
Thompson	32,554,800.	60	53	July 1, Jan. 1	454,883.1	(a)
Tolland	54,711,305.	65	53	July 1, Jan. 1	5,685,000. ^H	(a)
Torrington	151,525,274.	60	63.78	July 1, Jan. 1	24,631,085.	(a)
Trumbull	329,486,192.	70	36.6	July 1		(a)
Center Fire Dist.			1			
Long Hill Fire Dist.			4			
Nichols Fire Dist.			.75			
Union	2,876,362.	65	45	July 1, Jan. 1	none	(a)
Vernon	162,384,511.	65	49.5	July 1	9,460,000.	(a)
Voluntown	6,956,735.	60	53	July 1, Jan. 1	120,000.	(a)
Wallingford	257,422,131.	65	45.75	July 1, Jan. 1	15,858,000.	(a)
Warren	5,375,419.	50	61.5	July 1	127,150.	(a)
Washington	31,849,287.	65	38	July 1, Jan. 1	30,000.	(a)
Waterbury	461,363,061.	65	67	June 1, Oct. 1	52,875,000.	(b)
Waterford	221,189,640.	60	31	June 1	6,700,000.	(h)
Watertown	115,787,912.	65	51.6	May 1	7,580,605. ²	(h)
Watertown Fire Dist.			5.6	Aug. 15		
Westbrook	56,548,585.	65	25	July 1, Jan. 1	210,000.	(a)
West Hartford	456,043,903.	55	64.8	July 1	20,246,000. ⁶	(a)
West Haven	369,491,368.	80	37.75	July 1, Jan. 1	21,925,242.1	(a)
1st Tax Fire Dist.			6.15			
Allingtown Dist.			5.5			
West Shore Dist.			4.2			
Westport	82,599,652.	60	55.8	July 1, Jan. 1	2,815,000.	(a)
Westport	372,825,746.	60	46	July 1	7,925,000.1	(a)
Wethersfield	184,504,260.	65	56	July 1, Jan. 1	8,000,391.	(a)

Town	Net Grand List (1973)	Assessment Ratio (%)	Tax Rate 1974 (mills)	Tax Due Date (1974)	Indebtedness (Jan. 1, 1974)	Fiscal Year
Willington	\$15,244,839	60	61	July 1, Jan. 1	\$ 16,000.	(a)
Wilton	163,643,280	60	61	July 1	10,840,000.1	(a)
Winchester	49,711,970	70	49.5	July 1, Jan. 1	335,000.	(a)
City of Winsted	33,864,940	70	7.5	July 1, Jan. 1	579,000.	(a)
Windham	81,905,999	60	43	May 1	4,663,500.3	(i)
City of Willimantic	54,111,619	60	38.5	Aug. 1	2,115,000.	(l)
Windsor	204,033,930	65	40.7	July 1	14,440,000.	(a)
Wilson Fire Dist.			1.5			
Windsor Fire Dist.			1.6			
Windsor Locks	121,091,531	60	40.75	July 1, Jan. 1	7,244,940.	(a)
Wolcott	63,045,213	65	60.5	April 1, July 1	2,570,000.2	(h)
Woodbridge	76,161,055	50	52.4	July 1, Jan. 1	3,299,110.1	(a)
Woodbury	58,668,153	65	34	July 1, Jan. 1	none	(a)
Woodstock	28,470,645	60	41	July 1	780,000.	(a)

Fiscal years—(a) July 1 to June 30. (b) January 1 to December 31. (c) April 1 to March 31. (d) May 1 to April 30. (e) August 1 to July 31. (f) August 16 to August 15. (g) August 21 to August 20. (h) September 1 to August 31. (i) September 16 to September 15. (j) October 1 to September 30. (k) October 15 to October 14. (l) December 1 to November 30.

Indebtedness—As of: 1June 30, 1973. 2August 31, 1973. 3September 15, 1973. 4July 1, 1974. 5March 1, 1974. 6March 15, 1974. 7April 1, 1974. 8February 1, 1974. 9June 30, 1974.

TOWNS, CITIES AND BOROUGHS

The following list of municipal officers and justices of the peace was compiled from returns filed with the Secretary of the State by the local municipal clerks through April 30, 1974.

Statistics of towns, cities and boroughs are also secured from the clerks of the several municipalities annually, and upon them we depend for the accuracy of the data herein set forth. The area of the towns (total area of land and inland water) is taken from "Area Measurement Reports, Areas of Connecticut, 1960" by U.S. Dept. of Commerce, Bureau of the Census, May 1967. The populations of towns are taken from the estimated populations as of July 1, 1973, by the Conn. State Dept. of Health. The children are those between the ages of 0 and 20 years, incl., enumerated April, 1973, by the Conn. State Dept. of Education.

ANDOVER. Tolland County.—(Form of government, selectmen, town meeting, board of finance.)—Inc., May 18, 1848; taken from Hebron and Coventry. Area, 15.6 sq. miles. Population, est., 2,100. Voting district, 1. Children, 745. Principal industries, agriculture, small wood and machine shops. Transp.—Passenger: Served by the buses of Bonanza Bus Lines, Inc. from Hartford and Willimantic, and Barstow Transp. Co. Post office, Andover; covered by two rural free deliveries.

TOWN OFFICERS. Clerk and Reg. of Vital Statistics, Mrs. Ruth K. Munson; Hours, 9 A.M.-4 P.M., Monday through Friday; 6-8 P.M., Monday evenings; Address, Town Office Bldg., School Rd., 06232; Tel., 742-7305, 742-7306.—Asst. Clerk and Asst. Reg. of Vital Statistics, Mrs. Marion S. Haines.—Selectmen, Ist, David Yeomans, Dem., Percy B. Cook, Dem., John C. Hutchinson, Rep.—Treas., John F. McGann.—Agent of Town Deposit Fund, Geraldine S. Adams.—Board of Finance, John H. Yeomans, Chm., James T. Hohmann, Jr., Raymond P. Houle, Charles W. Phelps, Ronald F. Richards, Valdis Vinkels.—Tax Collector, Cynthia Clark.—Board of Tax Review, Clifton B. Horne, Chm., Stanley G. Gasper, George W. Munson.—Assessor, Frederick Chmura.—Registrars of Voters, Mary W. Marion, Rep., Beatrice E. Kowalski, Dem.—Supt. of Schools, David L. Cattanach.—Board of Education, Ronald R. Kauffman, Dennis E. Keenan, 1975; Beatrice E. Kowalski, Chm., Rodney T. Mooney, 1977; Anita T. Anderson, Patricia A. Tiemann, 1979.—Planning and Zoning Commission, Jesse T. Graham, Chm., Thomas M. Anderson, William C. Austin, Mary M. Keenan, Valdis Vinkels; Alternates, John L. Kostic, Eugene Sammartino, Edward Sharp.—Zoning Board of Appeals, Erich Siismets, Chm., Stanley G. Gasper, William P. Kralovich, Mary C. McNamara, Morgan B. Steele, Stephen F. Willard; Alternates, Ylo Anson, Albert E. Richey, Jr., vacancy.—Conservation Commission, Edward W. Hopkins, Chm., Gerald E. Anderson, Carolyn E. Graham, John F. Phelps, Jennie B. Post, Alta Roberts, Anthony S. Tiemann.—Inland Wetlands Commission, Thomas Anderson, Percy B. Cook, Edward Hopkins, John C. Hutchinson, Theodore Wright; Alternates, Susan P. B. Losee, John Phelps.—Agent for the Elderly, Mary L. Boudreau.—Director of Health, Mervyn H. Little, M.D. (P.O., Willimantic).—Library Directors, Dorothy M. Abbott, Chm., Marie R. Burbank, James D. Foran, Joan C. Hopkins, Martha W. Moe, John E. Regan.—Recreation Commission, Julia A. Haverl, Chm., Donald A. Dressel, Susan P. B. Losee.—Building Inspector, Percy B. Cook.—Chief of Police, David Yeomans.—Constables, William J. Kowalski, Capt.; Eric E. Anderson, Jr., Joseph L. Breton, Clarence W. Custer, Ronald T. Mike, Robert H.

Miller.—**Chief of Fire Dept.**, Joseph Armstrong.—**Fire Marshal**, Joseph T. Comerford.—**Board of Fire Comrs.**, Andrew F. Gasper, Chm., Joseph T. Comerford, John B. Hutchinson, Charles Kukučka, John F. Phelps, J. Russell Thompson.—**Civil Preparedness Director**, Walter E. Lorenc, Jr.—**Town Attorney**, Katherine Y. Hutchinson.—**Justices of the Peace**, Ylo Anson, William C. Austin, Cynthia Clark, Andrew F. Gasper, Nathan B. Gatchell, Carol W. Houghton, Robert N. Little, Susan P. B. Losee, Ruth K. Munson, Sidney E. Organ, Jr., John F. Phelps, Erich Siismets, Merlejean L. Terry, Margaret Yeomans.

ANSONIA. New Haven County.—(Form of government, mayor, board of aldermen.)—Town and city consolidated. Inc., April, 1889; taken from Derby. Area, 6.2 sq. miles. Population, est., 21,200. Voting districts, 5. Children, 7,127. Principal industries, manufacture of brass and copper products, iron castings (large and small), foundry products, automatic screw machine products, nail clips, electronics, plastics, novelties. Transp.—Passenger: Served by Penn Central Co. and buses of The Conn. Co. from New Haven and Valley Transp. Co. from Waterbury. Freight: Served by Penn Central Co. and numerous motor common carriers. Post office, Ansonia.

CITY AND TOWN OFFICERS. **City Clerk, Town Clerk and Reg. of Vital Statistics**, J. Edward Cooke; Hours, 9 A.M.-5 P.M., Monday through Friday: 9-12 A.M., Saturday; Address, City Hall, 253 Main St., 06401; Tel., 734-8034.—**Asst. City and Town Clerk, Asst. Reg. of Vital Statistics**, Mrs. Florence K. Hoinski.—**Mayor**, Michael J. Adanti, Dem.—**Board of Aldermen**, 1st Ward, Ronald V. Greski, Stanley Twerian, William A. Velms; 2nd Ward, Edith Behrle, Stephen Blume, Frank A. Pascuzzo; 3rd Ward, John A. Sabulis, Pres., Richard D. Krueger, David M. O'Donnell, Jr.; 4th Ward, Michael J. Barbieri, Paul J. Ciezniak, Peter J. Danielczuk; 5th Ward, Joseph S. Fama, Louis K. Hawley, Laurence E. Potter.—**Board of Electors**, Anthony S. Balouskas, Samuel J. DiStasi, Joseph E. Slezak, Joseph L. Turski.—**Town and City Treas.**, Donald P. Poehailos.—**Director of Finance**, Donald Zemaitis.—**Board of Apportionment and Taxation**, E. Earl Eaton, Chm., John T. Ahearn, Nicholas L. Amico, Ralph Boulay, Thomas F. Davis, Amos Hawley, William H. McGuire, Frank A. Princevalli, Henry Sawicki, Robert Snow, Stanley E. Villers, John Zelem.—**Tax Collector**, William H. Edwards.—**Board of Tax Review**, Eugene K. Wiberg, Chm., Francis J. Burleigh, Carol Heffernan, Floyd Trapkauskas.—**Board of Assessors**, Edward J. Morse, Chm., Samuel Amico, John Belko, Samuel Mylnar; John F. Blake, Clerk.—**Registrars of Voters**, Louise M. Drapeau, Rep., Edward F. Griffin, Dem.—**Supt. of Schools**, William D. Ealahan.—**Board of Education**, Peter Goumas, Chm., Joseph R. Cardella, Kenneth H. Eaton, Del Matricaria, 1975; Eugene S. Curry, William Evans, Susan C. Schumacher, 1977.—**School Building Commission**, Nicholas L. Amico, Pres., Edith Behrle, Eugene S. Curry, Peter Danielczuk, Thomas Davis, William Evans, Amos Hawley, Del Matricaria, Clement Najjar, Jerome Roberts, Edward Sovinski, William A. Velms.—**Retirement Board**, E. Earl Eaton, Chm., Stephen Blume, J. Edward Cooke, Nicholas Martino, Donald P. Poehailos, Stanley Twerian, Stanley E. Villers.—**Municipal Planning Commission**, Edward F. Palmer, Chm., Richard H. Barszczewski, Alton Hylwa, Thomas Scala, Eugene Sharkey.—**Zoning Commission**, Frank A. Pascuzzo, Chm., Michael J. Barbieri, Louis K. Hawley, John A. Sabu-

lis, William A. Velms.—**Zoning Board of Appeals**, Myron Horbal, Chm., Richard Cody, John R. Granatie, James H. Norris, Joseph Pizzi; Alternates, Stephen J. Brenia, Angelo LaRocco.—**CDAP**, Frank Pascuzzo, Chm.—**Redevelopment Commission**, William R. Shelton, Jr., Chm., Rose Elia, Thomas F. Hallihan, Harrison M. Sipes; Peter F. Burns, Exec. Dir.—**Housing Authority**, James J. O'Donnell, Chm., William J. Keefe, James W. Morgan, III, Dennis A. Phillips, James Uberti; Theodore Coleman, Exec. Dir.—**Conservation Commission**, Donna Lindgren, Chm., Thomas Marchulitis, Howard Renker, Nicholas Wynnich.—**Historic District Commission**, Anne C. Simpson, Chm., Harrison E. Baldwin, Marguerite McGarry, Grace A. Ring, Mildred Tippet.—**Commission on the Elderly**, Eugene Waleski, Chm., Rev. John Emerson, Marion C. Fischer, Albert Jaekle, A. Grant Jeynes, Charles Seccombe.—**Welfare Director**, Jeanne M. Griffin.—**Director of Health**, Susan Addiss, M.P.H.—**Board of Public Health**, Paul Pawlak, Chm., Arlene Brady, Jeanne Keefe, Rev. Nicholas Vansuch.—**Library Directors**, John D. Bazley, Chm., Michael Dalton, Elizabeth B. Dearborn, Ann Graham, Samuel Greenberg, Donald A. Hylwa, Mary Lane, Madeline M. Sobin, Rev. Lawrence M. Stone.—**Recreation Commission**, Anthony Cieplak, Chm., Fred Elmy, Jr., Bruce Goldson, John Lonergan, Jr., Joseph Pastorella, Anita Plaumann.—**Youth Commission**, Dorothy Coleman, Robert Dufresne, Mrs. Royan James, William LaRovera, Jr., Olympia Orazetti.—**Director of Public Works**, William LaRovera.—**City Engineer**, Eugene Diotalevi.—**Supt. of Streets**, George Weaver.—**Municipal Parking Authority**, James Brady, Chm., Arthur Davies, Stephen Dzwonchyk, Charles Fasciano, David Giacondino.—**Sealer of Weights and Measures**, David McClellan.—**Building Official**, Christopher F. Sansone.—**Chief of Police**, Edward A. Turgeon.—**Police Commission**, Mayor Michael J. Adanti, ex-officio; William O'Brien, Chm., John F. X. Androski.—**City Sheriffs**, Benjamin Bernstein, E. Robert DiMauro, Salvatore Esposito, William McEvoy, Alfred Wojewodski.—**Chief of Fire Dept.**, Norman Smith, Jr.; Deputy, Edward Bennett.—**Fire Marshal**, Herbert A. Smith.—**Board of Fire Comrs.**, Raymond C. Gardner, Chm., Joseph Fama, David O'Donnell.—**Civil Preparedness Director**, Robert Reichelt.—**Corporation Counsel**, William P. Tuccio.—**Justices of the Peace**, Jack L. Abbels, Clarence R. Drapeau, Rose Elia, James M. Fulton, Richard H. Grosskopf, Susan H. Kornblut, Margaret T. Lombardi, Carmen Marino, Doris S. Martin, Pasquale A. Pepe, Peter L. Pizzillo, Anthony J. Postizzi, Jerome Roberts, John P. Saldibar, Joseph E. Slezak, Shirby E. Strang, Anthony T. Totilo, William P. Tuccio, Marilyn G. Uberti.

ASHFORD. Windham County.—(Form of government, selectmen, town meeting, board of finance.)—Inc., Oct., 1714. Area, 40.3 sq. miles. Population, est., 2,400. Voting district, 1. Children, 823. Principal industry, agriculture. Transp.—Freight: Served by numerous motor common carriers. Post office, Warrenville.

TOWN OFFICERS. Clerk and Reg. of Vital Statistics, Royal O. Knowlton; Hours, 9 A.M.-4 P.M., Monday, Tuesday, Wednesday, Friday; closed Thursday; Address, Knowlton Memorial Hall, Box 38, Warrenville 06278; Tel., Storrs, 429-2750.—Asst. Clerk and Asst. Reg. of Vital Statistics, Mrs. Barbara Metsack.—**Selectmen**, 1st, P. Jules Girardet, Dem. (P.O., Warrenville), George J. Swaykus,

Dem., Mitchell D. Ferrill, Rep.—**Treas. and Agent of Town Deposit Fund**, Darlene L. Aubin.—**Board of Finance**, Robert A. Martin, Chm., Kaye Andrus, Katharine A. Grunigen, Edgar McCulloch, Jr., Michael Sapoznik, Earl W. Smith.—**Tax Collector**, Antoinette G. Willard.—**Board of Tax Review**, Lee E. Pyne, Chm., Robert B. Foster, Henry Krapf.—**Assessors**, John Tremko, Chm., Manuel A. Fernandez, Charles J. O'Connell.—**Registrars of Voters**, Aldonna L. Clemmer, Rep., Frances H. Tremko, Dem.—**Supt. of Schools**, Richard Butler.—**Board of Education**, Janet H. McCulloch, Andrew J. Zulick, 1975; Richard M. Faulkner, Chm., Ann D. Kammer, 1977; Robert W. Shortreed, Walter W. Washko, 1979.—**Planning and Zoning Commission**, Peter Marble, Chm., Rudolph F. Makray, Stephen J. Nemecek, Catherine L. Placek, Stanley K. Seaver, Joseph A. Vostinak, Stanley A. Whitehouse, George J. Zappulla, Sr.; Alternates, Theodore M. Harakaly, Gilbert F. Saegaert, William W. Shannon.—**Zoning Board of Appeals**, Harold A. Tedford, Chm., Paul G. Pekarovic, William M. Quirk, Emery E. Zambo, John M. Zulick; Alternates, Joan E. Bowley, William V. Haas, Charles E. Johnson.—**Zoning Enforcement Officer**, George J. Quirk.—**Conservation Commission**, David Schroeder, Chm., Addison S. Bassett, Catherine L. Placek, Lee E. Pyne, Editha H. Spencer, Jean S. Spiggle.—**Agent for the Elderly**, George J. Swaykus.—**Director of Health**, David S. Hastings, M.D. (P.O., Stafford Springs).—**Library Directors**, Donald W. Protheroe, Chm., Hugh D. Clark, William R. Clark, Evelyne M. Rupert, William W. Shannon, Mrs. Drew S. Wetzel.—**Recreation Commission**, Loretta Storey, Chm., John F. Grunigen, Helen H. Prescott, Patricia A. Shannon, Theodore P. Simmons.—**Building Inspector**, Harold W. Weigold.—**Building Code Board of Appeals**, Wallace W. Bowley, John Ference, Jr., Leslie C. Hobby, Charles E. Johnston, John P. Reviczky.—**Sanitation Insp.**, Charles Gronus.—**Constables**, Robert W. Sedlak, Chief; Charles E. Johnston, Thomas D. Steadward.—**Chiefs of Fire Dept.**, Charles E. Johnston (Ashford), William N. Raymond (Lake Chaffee).—**Fire Marshal**, Charles E. Johnston.—**Civil Preparedness Director**, John W. Bartok, Jr.—**Town Attorney**, Robert J. Haggerty (P.O., Willimantic).—**Justices of the Peace**, Gilbert W. Armitage, Mildred C. Bicknell, Joseph E. Bourque, Marion F. Gagne, June M. Kiss, Peter Marble, Ruth A. Metsack, Owen Mullarkey, Stephen J. Nemecek, Jr., Frank Nemeth, John P. Reviczky, Daniel E. Zaicek.

AVON. Hartford County.—(Form of government, selectmen, chief administrative officer, town meeting.)—Inc., May, 1830; taken from Farmington. Area, 23.5 sq. miles. Population, est., 9,100. Voting district, 1. Children, 3,399. Principal industries, agriculture and the manufacture of safety fuses. Transp.—Passenger: Served by buses of the Arrow Line, Inc. from Hartford, Winsted and Torrington, and The Conn. Co. Freight: Served by Penn Central Co. and numerous motor common carriers. Post office, Avon. Rural free delivery.

TOWN OFFICERS. **Clerk and Reg. of Vital Statistics**, Mrs. Caroline B. LaMonica; Hours, 8:30 A.M.-4 P.M., Monday through Friday; Address, 60 West Main St., 06001; Tel., Farmington, 677-2634.—**Chief Administrative Officer**, Edward J. Podojil; Asst., Douglas C. Delano.—**Selectmen**, 1st, Oliver W. Thompson, Rep., Beatrice K. Murdock, Rep., John H. Somsen, Sr., Rep., Flor-

ence P. Stahl, Dem., Barnard Tilson, Rep.—**Treas. and Agent of Town Deposit Fund**, Charles T. Larus.—**Board of Finance**, William G. MacDonald, Chm., Modesto F. Brunoli, John Gregory, Richard D. Harris, Arthur L. Herrmann, James J. Monaghan, Lincoln S. Young.—**Tax Collector**, Mary-Frances L. MacKie.—**Board of Tax Review**, William K. Anderson, Chm., John J. Flynn, John R. Kohl, Patrick J. Molohon, Chester R. Woodford.—**Assessor**, Clifton R. Clark.—**Registrars of Voters**, Ann J. Tilson, Rep., Edna Hanelius, Dem.—**Supt. of Schools**, Herbert F. Pandiscio.—**Board of Education**, Jacob Rietsema, Chm., Robert S. Donnelly, Dr. Alvin Liftig, Jeannette A. Malloy, Ernest I. Rettig, 1975; James R. Metzgar, Janet I. Prevost, R. Allen Ruez, Orrie P. Stevens, 1977.—**Planning and Zoning Commission**, Richard W. Hines, Chm., James J. Arute, Patricia M. Beres, S. Edward Jeter, Stanley H. Maikowski, Edward R. Smith, James E. Smith.—**Town Planners**, Bryan and Panico.—**Zoning Board of Appeals**, Edgar H. Parker, Chm., Ralph L. Carpenter, John E. Drew, Jeffrey J. Fox, Clifford C. Hart; Alternates, George P. DalBon, Frederick K. Doud, Douglas C. Thompson.—**Economic Development Commission**, Edward A. Goldberg, Chm., Judith C. Anderson, Dennis F. Berti, Paul D. Henderson, Thomas G. McGee, Conrad F. Metcalfe, James Munsey, James C. Ward, Jr., Norman F. Wheeler.—**Natural Resources Commission**, Roy C. J. Normen, Chm., Adrian F. Adams, Kelvin Hecht, Diane S. Hornaday, George V. Steiner, Judith A. Stephens, Mary Waterous.—**Inland Wetlands Commission**, Roy C. J. Normen, Chm., Adrian F. Adams, Kelvin Hecht, Diane S. Hornaday, George E. Kraft, Conrad F. Metcalfe, George V. Steiner, Mary Waterous.—**Commission on Aging**, Patrick E. Clark, Chm., Arnold E. Anderson, Mary P. Bussolini, Linda R. Kulikowski, Dawn R. Muenchow, Irena D. Osborn, Vita M. Ostrowski, Dr. John V. Pappalardo, Rev. Theodore Schoonmaker.—**Agent for the Elderly**, Teresa F. Pierson.—**Director of Health**, William M. Wiepert, M.D.—**Library Directors**, Ann Tilson, Acting Pres., Christopher Beane, Patricia M. Beres, Russell Doeg, Joan A. Hines, Francine Liftig, Mary R. Owen, Garlan D. Pass, Dr. Leonard Robinson, Eleanor E. Willerup.—**Park and Recreation Commission**, Frederick H. Nelson, Chm., Helen P. Atchison, Co-Chm.; Denise A. Bean, Edward J. Jadovich, Charles F. Kilgore, Alexander M. MacKie, Jr., Eleanor A. Mazur, Brook B. Metzgar, Ernest I. Rettig; Heidi Roosen, Dir.—**Town Engineer**, Thomas A. Daukas.—**Supt. of Highways, Tree Warden**, Clifton O. Crawford.—**Building Inspector**, Clifton R. Clark.—**Building Code Board of Appeals**, Lawrence J. Brunoli, James H. Eacott, Jr., Ernest S. Eschert, Arno Klapprodt, Donald J. Sopolak.—**Sewer Authority**, Edward J. Doyle, Chm., Daniel S. Bonnett, Robert H. Breckinridge, F. Bronson Conlin, David E. Macy.—**Sanitarian**, Gerald M. Donahue.—**Chief of Police**, Domenic A. Zacchio.—**Constables**, Walter Poplar, Rene A. Ruez.—**Chief of Fire Dept.**, Donald E. Griswold.—**Fire Marshal**, John N. Kulikowski.—**Civil Preparedness Director**, Leon L. Frost.—**Town Attorney**, Robert C. Hunt, Jr.—**Justices of the Peace**, Lorraine B. Becker, Gordon H. Bezanson, Roberta E. Cummins, George P. DalBon, Marilyn B. Dumas, James H. Eacott, Jr., Kusti Hanelius, Morton N. Katz, William P. Moran, William G. Oechslein, Dorothy E. Pomeroy, Barbara S. Rudder, Ann J. Tilson, Patricia A. Waltock.

BANTAM.* BOROUGH OFFICERS. P.O. c/o Clerk, 06750; Tel., Litchfield, 567-9766.—**Warden**, Richard H. Howard.—**Burgesses**, Anthony G. Cerru-

to, Sr., Merritt Clarke, Robert M. Clock, James T. Collins, Betty Sparks, W. Alain Terrell.—**Clerk**, Robert E. Baker.—**Treas.**, Beverly Usher.—**Assessors**, Margaret B. Conable, Emma Del Nero.

*See Town of Litchfield.

BARKHAMSTED. Litchfield County.—(Form of government, selectmen, town meeting, board of finance.)—**Inc.**, Oct., 1779. Area, 39.0 sq. miles. Population, est., 2,300. Voting district, 1. Children, 926. Principal industries, agriculture and the manufacture of chairs, dies, gauges, craft materials and special machinery. **Transp.**—**Freight**: Served by numerous motor common carriers. Mail from Winsted to Riverton, New Hartford to Pleasant Valley, daily. Post offices, Pleasant Valley and Riverton.

TOWN OFFICERS. **Clerk and Reg. of Vital Statistics**, Charles L. Day; Hours, 1-4:30 P.M., Monday; 10-12 A.M., 1-4:30 P.M., Tuesday through Friday; Address, Rte. 318, Box 185, Pleasant Valley 06063; Tel., Winsted, 379-8665. —**Asst. Clerk and Asst. Reg. of Vital Statistics**, Mrs. Margaret A. Day.—**Selectmen**, 1st, William H. LeGeyt, Rep. (P.O., Pleasant Valley), John L. Eastman, Rep., Franklin T. Batson, Dem.—**Treas. and Agent of Town Deposit Fund**, Charles L. Day (P.O., R.F.D. 2, Winsted).—**Board of Finance**, Irving Hart, Chm., Lois B. Angell, Charlotte Boratko, Curtis K. Case, Ernest B. Jordan, Richard I. Winslow.—**Tax Collector**, Richard E. Kittredge.—**Board of Tax Review**, Roland Johnson, Chm., Carmella M. Lattizori, Dorothy Roberts.—**Assessors**, William T. Fuller, Sr., Chm., Florence E. Halnon, Dorothy J. LeGeyt.—**Registrars of Voters**, Marie Bushnell, Rep., Helen Wheeler, Dem.—**Supt. of Schools**, Olaf W. Aho.—**Board of Education**, Edward E. Bachman, Sylvia S. Lovley, William L. Sperow, 1975; Peter M. Bakker, Chm., Carmella M. Lattizori, Mary E. Ringuette, Dorothy Roberts, 1977.—**Planning and Zoning Commission**, Russell E. Fredrickson, Chm., G. Stafford Broughton, John W. Grant, Carl A. Tootill, Bruce R. Wheeler; Alternates, Gail H. Eddy, David N. Gidman, vacancy.—**Zoning Board of Appeals**, Richard A. Wallace, Chm., Russell S. Fancher, Frank A. Herrick, Douglas H. MacMaster, Barbara S. Toffolon; Alternates, Deborah J. Church, Glenice L. McCormick, Gordon R. Shenton.—**Conservation and Inland Wetlands Commission**, Raymond T. Fenn, Chm., Roger Carlson, Irving Hart, Walter Landgraf, Robert J. Ringuette, Barry Sisk.—**Director of Health**, Heinz W. Markwald, M.D. (P.O., New Hartford).—**Building Inspector**, Alfred L. Messenger.—**Tree Warden**, Kenneth E. Church.—**Chief of Police**, William H. LeGeyt.—**Constables**, John Dondero, Roger Fournier, Edward Jones, Albert Neumann, Robert J. Ringuette, Douglas Roberts, Vinney Romano.—**Chiefs of Fire Dept.**, Edward W. Gray (Riverton), Carl Mangle (Pleasant Valley), Roger Carlson (Barkhamsted East).—**Fire Marshal**, John P. Carrozzo.—**Board of Fire Comrs.**, (Riverton) Franklin Batson, Ernest B. Jordan, Douglas Roberts; (Pleasant Valley) Ronald Ahlberg, John Grant, III, Chester Pranka; (Barkhamsted East) William H. LeGeyt, Leonard Patenaude, Robert J. Stadler.—**Civil Preparedness Director**, Charles W. Latimer.—**Town Attorney**, Carmine R. Lavieri (P.O., Winsted).—**Justices of the Peace**, Gerald J. Bohn, Edward A. Boratko, Marie Bushnell, John A. Doyle, John L. Eastman, Russell E.

Fredrickson, David N. Gidman, Herbert C. Hallas, James A. Hughes, Joseph L. Laveri, Frank R. McCormick, George M. Murphy, Marilyn S. Vibert, Elizabeth M. Voglesonger, Mary A. Walsche, Bruce R. Wheeler.

BEACON FALLS. New Haven County.—(Form of government, selectmen, town meeting, board of finance.)—Inc., June, 1871, taken from Bethany, Oxford, Seymour and Naugatuck. Area, 9.8 sq. miles. Population, est., 3,800. Voting district, 1. Children, 1,367. Principal industries, agriculture, warehouse storage and manufacture of plastic molding, hinges and small hardware. Transp.—Passenger: Served by buses of Valley Transp. Co. from Waterbury to Bridgeport. Freight: Served by Penn Central Co. and numerous motor common carriers. Post office, Beacon Falls.

TOWN OFFICERS. Clerk and Reg. of Vital Statistics, Francis X. Doiron; Hours, 7:30-9 P.M., Monday, Tuesday, Thursday; Address, 10 Maple Ave., 06403; Tel., Naugatuck, 729-4340.—Asst. Clerk, Miss Catherine M. Doiron.—Asst. Regs. of Vital Statistics, Catherine M. Doiron, Marie M. Doiron.—Selectmen, 1st, Mario G. Fuoco, Dem., John W. Betkoski, Dem., Leonard F. D'Amico, Rep.—Treas. and Agent of Town Deposit Fund, Adam Swierczewski.—Board of Finance, Thomas F. Holloway, Chm., Jerry F. Dunn, Karen L. Gilbert, Mildred M. P. Jurzynski, Wilfred A. Swan, Charles E. Welton.—Tax Collector, Richard A. Zollo.—Board of Tax Review, Joseph S. Betkoski, Chm., Harry S. Bounds, George R. Leeper, Jr.—Assessors, Ralph P. Beauregard, Chm., Donald W. Lannon, Thomas J. Trzaski.—Registrars of Voters, Helen K. Mis, Rep., Edith M. Minnick, Dem.—Supt. of Schools, Francis G. Ciarfella.—Planning Commission, John A. McGeever, Chm., Walter Carlson, Howard R. Enquist, Arlene Kaminski, Eva Smith, Theodore A. Smith.—Town Planner, vacancy.—Zoning Commission, Edward R. Betkoski, Chm., Frank Guida, Courtenay F. Harris, Jr., Edward J. Smith, Wilbur Weed; Alternates, Robert E. Canfield, Joseph Gendron, Evelyn H. Groth.—Zoning Board of Appeals, Walter A. Muroff, Chm., Edward Enamait, Joseph J. Oldakowski, Rodney J. Vardon, vacancy; Alternates, Mildred M. P. Jurzynski, Linda Raczkowski.—Zoning Enforcement Officer, Joseph Hagen, Jr.—Welfare Dir., Connie M. Belanger.—Director of Health, John P. Elser, M.D. (P.O., Naugatuck).—Library Directors, Harriet A. Rau, Chm., Donald T. Allard, Steven A. Csuka, Margaret S. Fitzpatrick, Kathryn L. Gavrish, Charlotte A. Magnuson.—Recreation Commission, Joan Weed, Chm., Sheila Barrows, Joseph L. Bojko, Raymond J. Doiron, Dominick George, John J. Lee, John A. McGeever, Ronald Moffat, Peter Rydzik.—Park Commission, Thomas Alshuk, Chm., Eloise Betkoski, Raymond J. Doiron, Louis J. Esposito, Mario G. Fuoco, Joseph Gendron, James P. Greene, Beverly Krenesky, Joseph Menillo, Jr., Mitchell Mulinski, Blanche Vardon, Wilbur Weed, Raymond Wilson.—Town Engineers, Clark and Pearson.—Supt. of Highways, Dir. of Public Works, Frank DelVecchio.—Building Inspector, Thomas A. Wisniewski.—Sewer Commission, Raymond E. Fitzpatrick, Chm., William M. Glick, Daniel Lee, Jr., Steven M. Posick, Peter Rydzik, Wilbur G. Wheeler.—Sanitarian, Joseph A. Daddona.—Chief of Police, Mario G. Fuoco.—Constables, Gabriel Fuoco, Victor Mizeski, Ronald S. Moffat, Donald J. Molleur, Mitchell Mulinski, Walter J. Olson, Martin Rau.—Chief of Fire Dept., Lee P. Lennon;

Deputy, Walter C. Carlson.—**Fire Marshal**, Roger A. J. Brennan.—**Civil Preparedness Director**, Joseph A. Daddona, Jr.—**Town Attorney**, Bernard L. Avcolle (P.O., Naugatuck).—**Justices of the Peace**, Janeth E. Allard, Edward V. Bea, John W. Betkoski, John W. Betkoski, III, Walter C. Carlson, Paul G. Ceryak, Helene S. Colburn, Leonard F. D'Amico, Mabel A. DelVecchio, Ralph G. Deschino, Jr., Louis J. Esposito, Howard N. Fassett, Irene M. Gendron, James P. Greene, Francis S. Guida, James W. Hurley, Edward J. Johnson, Harold E. Jones, Francis T. Keith, Michael Krenesky, John Maletto, Sr., Thadeus J. Mis, Harriet A. Rau, Ronald A. Sarasin, Kenneth C. Upright, Chester J. Uszakiwicz, Blanche H. Vardon, John F. West.

BERLIN. Hartford County.—(Form of government, executive board, town meeting, board of finance.)—Inc., May, 1785; taken from Farmington, Wethersfield and Middletown. Area, 27.0 sq. miles. Population, est., 14,900. Voting districts, 5. Children, 5,163. Principal industries, agriculture and manufacture of automatic chucking machines, buckles, boxes, industrial coating, plastic goods, jewels, metallic goods, paper cups and envelopes, structural steel and builders' hardware. Central office of Connecticut Light & Power Co., the Northeast Utilities Administration Offices and Emhart Corp. are located here. Transp.—Passenger: Served by Penn Central Co. and buses of New Britain Transp. Co., The Short Line of Conn., Inc. and by Greyhound. Freight: Served by Penn Central Co. and numerous motor common carriers. Post offices, Berlin, East Berlin and Kensington.

TOWN OFFICERS. **Clerk and Reg. of Vital Statistics**, Mrs. Joanne G. Ward; Hours, 8:30 A.M.-4:30 P.M., Monday through Friday; Address, Town Hall, 983 Worthington Ridge, 06037; Tel., New Britain, 828-3501, Ext. 32.—**Deputy Clerk and Asst. Reg. of Vital Statistics**, Mrs. Nancy J. Dennis.—**Executive Board**, Arthur B. Powers, Dem., Mayor; Joseph P. Lanzoni, Dem., Loren E. Dickinson, Rep., Deputy Mayors.—**Treas. and Agent of Town Deposit Fund**, Dominick F. Scerra.—**Board of Finance**, Thomas W. Ward, Chm., Jack J. Barbera, Robert J. Dacey, Blanche J. Delaney, John P. McIntosh, John F. Miller.—**Tax Collector**, Francis J. Motyka.—**Board of Tax Review**, John J. Ryan, Chm., Joseph J. Briganti, Charles W. Marshall.—**Assessors**, Joseph F. Scheyd, Chm., Andrew W. DeVivo, Kenneth M. Place, Jr.—**Registrars of Voters**, Betty-Lou Dorin, Rep., Rita F. Powers, Dem.—**Supt. of Schools**, Edward J. Rokegan.—**Board of Education**, Joan E. Cardello, Chm., Patrick J. English, Elliott W. Woolwich, 1974; Foster J. Rackliffe, Steven J. Vandrilla, Dolores D. Watrous, 1975; Barton W. Bovee, Thomas C. Marshall, Rodger K. Nelson, 1976.—**Zoning Commission**, Robert F. Probst, Chm., William J. Cormier, Edward C. McCarthy, Joseph Pegolo, Jack J. Ross; Alternates, Philip Ferraguto, Joseph Gagliardi, David Mitchell.—**Planning Commission**, Nunzio Rosso, Chm., Peter Baccaro, Lino Conti, Joseph Hinchliffe, Joseph Stiano; Alternates, Aldo Castiglioni, Thomas Quirk, vacancy.—**Zoning Board of Appeals**, Patricia O. Corrigan, Chm., Bert W. Desrochers, Anthony M. Rosso, Robert Silver, Edward Young; Alternates, William F. Klein, Gary M. Laskowski, Marilyn N. Meigs.—**CDAP**, Clifford Landry, Coordinator.—**Economic Development Commission**, William F. Diskin, Chm., John H. Barton, Welles Eddy, Jr., Henry J. Fournier, Stanley

Gable, Charles Grigorian, James Leach, Steven Serkey, Eugene Sturgeon; Fred Downs, Agent.—**Conservation Commission**, Alfred Bengston, Chm., Arthur Benson, Ludmil A. Chotkowski, M.D., Mary Clapp, Albert Nieman, Joseph Paskiewicz, Vincent Ringrose.—**Pollution Control Commission**, Mary Clapp, Chm., Ludmil A. Chotkowski, M.D., William Diskin, Fred Downs, vacancy.—**Historic District Study Committee**, Philip D. Doran, Chm., Hollis W. Kincaid, Olive S. Molumphey, Edward Olson, Jr., Willard Wallace.—**Committee for the Aging**, Blanche Mahan, Chm., Maryann Agostini, Edward Bolles, June Brindley, Charles Davis, Hollis Foster, Charles Graham, Catherine McGee, Leland Rich.—**Director of Health**, Ludmil A. Chotkowski, M.D. (P.O., Kensington).—**Park and Recreation Commission**, Dr. John Kiniry, Chm., Donald Bates, Philip Bergstrom, John Klotz, George Lubin, Philip Maule, Wallace Mierzejewski, Raymond Paradis, Donald Paris; Dir. of Parks, Lawrence Graham; Dir. of Recreational Services, William H. Roe.—**Director of Public Works**, Morgan Seelye.—**Supt. of Highways**, Donald J. Prue.—**Building Inspector**, Emil G. Carlson.—**Building Code Board of Appeals**, Leonard Abrahamson, Chm., Henry Baldyga, Victor C. Darnell, Patrick Kinney, Anthony Sbona.—**Water and Sewer Commission**, James H. Godfrey, Chm., Charles Borgo, Thomas E. Dennis, Robert Sprague, Thomas J. Walsh.—**Tree Warden**, Grant W. Skinner.—**Chief of Police**, Robert E. Skinner.—**Police Commission**, Nicholas J. DiMaggio, Chm., Patrick Caccavale, Clarence A. Johnson, Huber Miglioli, S. Samuel Valenti.—**Constables**, Robert J. Allario, Hilding L. Carlson, Jr., Christy J. Fangiullo, John S. Gontarz, William C. Shine, Charles R. Snow, Abraham G. Stevens.—**Chiefs of Fire Dept.**, Richard Simons (Berlin), Bruno Romegialli (East Berlin), Richard Fiori (Kensington), Charles Scheer (South Kensington).—**Board of Fire Comrs.**, Ronald E. Lindgren, Chm., Jeffrey Arute, Joseph Fiori, Norman Martinelli, Robert Probst, Richard Scalora, Richard Simons, George Skene.—**Civil Preparedness Director**, Paul J. Fappiano, Jr.—**Corporation Counsel**, Harry N. Jackaway (P.O., Kensington).—**Justices of the Peace**, Donald J. Agostini, Joseph H. Alix, Benjamin S. Birnbaum, Carl B. Bjorklund, Andrew W. DeVivo, Philip D. Doran, Lawrence J. Fagan, Stanley E. Gable, Joseph L. Gagliardi, Edmund D. Heffernan, Leon J. Honiss, Harry N. Jackaway, Lorraine B. Jorsey, Patricia C. Klein, Warren E. Kingsbury, Joseph P. Lanzoni, Rene Liegot, George W. Lubin, Philip G. Lund, Edward C. McCarthy, John E. McQueeney, Marilyn N. Meigs, Duncan B. Murdoch, Frank J. Mute, Eugene Neri, Edward Olson, Jr., Allen H. Pease, Arthur B. Powers, Marie K. Rackliffe, Peter A. Rosso, Joseph F. Scheyd, Kathleen A. Serkey, Jerome E. Skolnick, Edward R. Young.

BETHANY. New Haven County.—(Form of government, selectmen, town meeting, board of finance.)—Inc., May, 1832; taken from Woodbridge. Area, 21.0 sq. miles. Population, est., 4,100. Voting district, 1. Children, 1,708. Principal industry, agriculture; mostly a suburban residential town. Transp.—Passenger: Served by buses of the Arrow Line, Inc. from Waterbury and New Haven. Freight: Served by numerous motor common carriers. Mail is taken from Westville and delivered by rural free delivery. Express offices, Naugatuck and New Haven. Voted Package Store, Grocery Store and Restaurant Beer Permits, 1971.

TOWN OFFICERS. Clerk and Reg. of Vital Statistics, Sidney Svirsky; Hours, 10 A.M.-5 P.M., Monday through Friday; Address, Town Hall, Amity Rd., 06525; Tel., New Haven, 393-0820.—**Asst. Clerks**, Mrs. Alice B. Bunton, Mrs. Joan C. Simpson.—**Asst. Regs. of Vital Statistics**, Alice B. Bunton, Joan C. Simpson, Mrs. Rose K. Svirsky.—**Selectmen**, Ist, Gordon V. Carrington, Rep., Arnold Pfenninger, Rep., James W. Bailey, Dem.—**Treas.**, Henry W. Benedict.—**Agent of Town Deposit Fund**, Albert C. Mayer, Jr.—**Board of Finance**, William A. Douglass, Chm., Frank L. Briggs, Hamilton K. DeWees, Robert H. Szczarba, Charles Tomasino, Louis M. Winer.—**Tax Collector**, Janice S. vonBeren.—**Board of Tax Review**, Daniel S. Brinsmade, Chm., Wayne S. Churchill, Eugene Shelar.—**Assessor**, Lawrence L. Larson.—**Registrars of Voters**, Anna L. Brinton, Rep., Margaret M. Loos, Dem.—**Supt. of Schools**, Franklin P. Plummer.—**Board of Education**, Leona C. Brown, David E. Hungerford, II, Russell D. vonBeren, 1975; Robert W. Raddatz, Chm., John J. Hryb, Madeline Rabinowitz, 1977; Gerry Ann Borgerson, Lorraine A. Lorenze, Barbara A. McClure, 1979.—**Planning and Zoning Commission**, James J. Quinn, Jr., Chm., Alan H. Cohen, Katherine Latimer, Manfred C. Scherer, Romolo D. Tedeschi.—**Zoning Board of Appeals**, Lester S. Sarkady, Chm., Robert H. Brinton, A. Lawrence Corrone, Andrew E. Dembicks, John E. Ford, Jr.; Alternates, Kenneth W. Hardy, James A. Johnson, Joseph N. Ulman, Jr.—**Industrial Development Commission**, Willis F. Thompson, Chm., Morris Catarevas, Robert E. Harrison, Arnold Pfenninger, Franklin P. Plummer.—**Conservation Commission**, Eric L. Stone, Chm., Mrs. Barrie T. Collins, Stuart D. Kershner, Arthur W. Rosson, Harlan Q. Stevenson.—**Inland Wetlands Commission**, Eric L. Stone, Chm., Nancy C. Grom, Katherine Latimer, James J. Quinn, Jr., Arthur W. Rosson.—**Agent for the Elderly**, Janice S. vonBeren.—**Director of Health**, Marie J. Browne, M.D.—**Park and Recreation Commission**, Elias L. Emanuelson, Jr., Chm., Joseph A. Carasone, Wayne S. Churchill, Irene M. Covey, June I. Gravener, Roy D. Gravener, Marcia Isaacs, Gladys A. Knudsen, Alexander Kostok, Jr., Anthony M. Romano, Jr., Karen J. Wolfe.—**Building Inspector**, Frederick A. Johnson.—**Building Commission**, Willis F. Thompson, Chm., Joseph A. Barone, Louis F. Cofrancesco, Nathan Podoloff, vacancy.—**Sanitarian**, Elbert N. Downs.—**Chief of Police**, Gordon V. Carrington.—**Constables**, Herbert Howard, Marshall T. Royster, Arthur W. Sorensen, Jr.—**Chief of Fire Dept.**, Russell H. LaCroix.—**Fire Marshal**, Frederic E. Cunningham.—**Civil Preparedness Director**, Lester M. Warner.—**Town Attorney**, Gerald P. Dwyer (P.O., New Haven).—**Justices of the Peace**, Constance Braun, Marguerite M. Cody, A. Lawrence Corrone, Frank J. DeCaprio, John E. Ford, Jr., Nancy C. Grom, Elmo Hankins, Jacqueline B. Podoloff, Lloyd L. Rawson, George D. Vaill.

BETHEL. Fairfield County.—(Form of government, selectmen, town meeting, board of finance).—Inc., May, 1855; taken from Danbury. Area, 17.0 sq. miles. Population, est., 12,200. Voting districts, 2. Children, 5,198. Principal industries, electronics, chemicals, wire and bicycle parts. Transp.—Passenger: Served by Penn Central Co. and buses of the Chieppo Co. from New Haven and the Candlewood Valley Bus Co. Freight: Served by Penn Central Co. and numerous motor common carriers. Post office, Bethel.

TOWN OFFICERS. Clerk and Reg. of Vital Statistics, Herbert W. Clark-

son; Hours, 9 A.M.-5 P.M., Monday through Friday; Address, Town Hall, Library Place, Box 3, 06801; Tel., Danbury, 743-9231.—**Asst. Clerks and Asst. Regs. of Vital Statistics**, Mrs. Mary Rist, Mrs. Beverly Poklemba.—**Selectmen**, 1st, Charles M. McCollam, Jr., Dem., Francis J. Clarke, Dem., Robert L. Benedict, Rep.—**Treas.**, Clark Andrews.—**Agent of Town Deposit Fund**, Charles M. McCollam, Jr.—**Board of Finance**, Charles M. McCollam, Jr., Chm., John Dieter, Louis Dursi, John J. Mullaney, Jr., Thomas O'Leary, Jr., John C. Streaman, Robert Weiss.—**Tax Collector**, Allyn B. Arnold, Jr.—**Board of Tax Review**, William C. Tallent, Chm., Alexander Aumuller, James Whitlatch.—**Assessor**, Thaddeus E. Carzasty.—**Registrars of Voters**, Patricia D. Barlow, Rep., Dorothy A. Ryan, Dem.—**Supt. of Schools**, Gerard E. Murphy.—**Board of Education**, Herbert Berg, Robert Hall, Eleanor Kearney, 1975; Rev. Robert Johnson, Chm., 1976; Michael Murray, Suzanne Powers, 1977; James Staib, Patricia Wakeham, Sylvia L. Weiss, 1979.—**Planning and Zoning Commission**, Clifford Hurgin, Chm., Francis Coyle, Anthony DaCunha, Sr., George Heymann, Frances O'Neill, John E. Shanley, Sr., Richard Shannon, Robert Van Campen; Alternates, Robert Huttemann, James Walters, vacancy.—**Zoning Board of Appeals**, George Davis, Chm., Kenneth Burlinson, Alexander Clement, Treadwell Lewis, E. Sybil Oehrig; Alternate, Arthur A. Geen.—**Conservation and Inland Wetlands Commission**, C. Brooks Martin, Jr., Mrs. Thomas Dixon, Robert Fand, Elizabeth Kellogg, Seabury A. Lyon, Jr., Joseph J. Maisano, Jr.—**Dir. of Social Services**, Dorothy Melvin.—**Director of Health**, Albert J. Trimpert, M.D.—**Park and Recreation Commission**, Raymond Crowe, Chm., William H. Burke, Thomas A. Dixon, Joseph Freebairn, George Lengel, Howard Martin, Toby Richards.—**Town Engineer**, John F. Green.—**Supt. of Highways**, Edward M. Reynolds.—**Building Inspector**, Raymond C. Rubley, Jr.—**Building Code Board of Appeals**, Arthur A. Canzler, Chm., Arthur Brenn, F. William Frinder, Gerald Haas, Cornelius Straiton.—**Tree Warden**, Bernard Wright.—**Chief of Police**, Richard X. Carlo.—**Police Commission**, Robert Murphy, Chm., George Reimers, Jeremiah Spillane.—**Chief of Fire Dept.**, A. William Schnabel, Jr.; Deputy, Arthur Gilbert.—**Fire Marshal**, John Schnabel.—**Board of Fire Comrs.**, Charles M. McCollam, Jr., Chm., Robert Benedict, Francis J. Clarke.—**Town Attorney**, Stephen C. Gallagher (P.O., Danbury).—**Justices of the Peace**, Robert L. Benedict, Arthur G. Boyer, Frederick Carpenter, Harry L. Carroll, James J. Christos, Rose Ann Clarke, John H. Dayton, Ralph J. DeLouis, Joseph Del Monte, Richard N. DeMerell, Sharon T. Didato, Emily Joyce Dixon, Anthony D'Onofrio, Raymond Dorman, Louis M. Dursi, Robert Fand, Chere Farrel, Clyde W. Finger, Lawrence J. Glennon, Gote Goransson, Rose Gorman, Gerald Haas, Anne M. Hall, John Herrmann, Edna C. Hitchcock, Robert G. Hugo, Julius Hugyo, Michael Hugyo, Jr., Elizabeth Kellogg, John R. Kidd, Treadwell M. Lewis, Joseph Loya, William Lutz, James M. Mannion, Robert L. Martin, Mary G. McCollam, Joseph C. McKenzie, Robert J. Montesi, John J. Mullaney, Jr., Marjorie W. Owens, Kenneth Parsons, Forrest J. Patnode, Edward W. Plate, John J. Rapillo, Jr., George C. Reimers, Edward Reynolds, Wanda Rickerby, Nancy J. Ryan, Gustave Schoeck, III, Giuseppantonia Selgin, DeWitt C. Seward, III, Jeanne Shute, Helen J. Standish, Cornelius Straiton, John C. Streaman, Lydia Strother, Robert B. Sutton, Jr., Joseph J. Talarico, Jr., Peter J. Valenti, Robert H. Van Campen, Patricia Wakeham, Hilda Walker, Dawn Ellen Whaley, Ralph T. Williams.

BETHLEHEM. Litchfield County.—(Form of government, selectmen, town meeting, board of finance.)—Inc., May, 1787; taken from Woodbury, and known as "North Purchase." Area, 19.7 sq. miles. Population, est., 2,000. Voting district, 1. Children, 764. Principal industries, agriculture and dairy products. Transp.—Freight: Served by numerous motor common carriers. Post office, Bethlehem. Rural delivery covers entire town. Express office, Waterbury or Woodbury.

TOWN OFFICERS. Clerk and Reg. of Vital Statistics, Mrs. Lucy N. Palangio; Hours, 9-12 A.M., Tuesday through Saturday; Address, Main St., R.R. 1, Box 75, 06751; Tel., Woodbury, 266-7510.—Asst. Clerk and Asst. Reg. of Vital Statistics, Mrs. Eleanore J. Beardsley.—Selectmen, 1st, Samuel J. Swendsen, Dem., Charles F. Woodward, Dem., Matthew March, Rep.—Treas. and Agent of Town Deposit Fund, Paul L. Johnson.—Board of Finance, Leland W. Krake, Chm., Elaine A. Brodeur, Louise A. Johnson, Albert Maddox, Ames T. Minor, Walter M. Seiderer.—Tax Collector, Helen H. Woodward.—Board of Tax Review, G. Judson Wells, Chm., Hubert T. Smith, F. Edward Spencer.—Assessors, Charles C. Parmelee, Chm., Rosalie C. Brennan, Gordon Jones.—Registrars of Voters, Valerie H. Meister, Rep., Marjorie C. Bennett, Dem.—Supt. of Schools, George F. Bradlau.—Planning Commission, Sarah T. Lorensen, Chm., Bruno Butkus, Walter Hunt, Edmund Mierzwinski, Evelyn S. Paluskas.—Conservation and Inland Wetlands Commission, Richard Glassman, Chm., Leonard Assard, Bernard Barnes, Robert Carr, Edward Kacerguis, Margaret Langlois, Mercedes Matter.—Elderly Commission, Eleanore J. Beardsley, Chm.—Director of Health, Benjamin Tuerk, Jr., M.D. (P.O., Woodbury).—Library Directors, Evelyn S. Paluskas, Chm., Ruth deMaCarty, Jane B. Merrill, Gladys Nichols, Jean Pierson, Bernard Shanahan.—Recreation Commission, Wallace Gallop, Chm., Donald Banks, John Botelle, Dorothy Bove, F. Benjamin Brown, Thomas Cole, Frank Freer.—Building Inspector, Earl E. Meister.—Building Code Board of Appeals, Emil Detlefsen, Matthew March, Roy Shapard.—Tree Warden, Edwin R. Bienvenue.—Chief of Police, Samuel J. Swendsen.—Constables, John Butkas, Ralph E. Detlefsen, Thomas C. Fitzgerald, Richard O. Johnson, James T. Moore, II, Patsy Narciso, Jr., Paul Paluskas.—Chief of Fire Dept., Emil Detlefsen, Jr.—Fire Marshal, Dwight Bennett.—Civil Preparedness Director, Marjorie C. Bennett.—Town Attorneys, Sturges and Mathes (P.O., Woodbury).—Justices of the Peace, Marjorie C. Bennett, Milton L. Grabow, Nancy A. Heidenreich, Arnold E. Smith.

BLOOMFIELD. Hartford County.—(Form of government, town manager, town council, town meeting.)—Inc., May, 1835; taken from Windsor. Area, 26.4 sq. miles. Population, est., 19,700. Voting districts, 4. Children, 6,621. Principal industries, agriculture and diversified industries. Transp.—Passenger: Served by buses of The Conn. Co. from Hartford. Freight: Served by Penn Central Co. and numerous motor common carriers. Post office, Bloomfield. Rural free delivery. Voted limited liquor permit, 1970.

TOWN OFFICERS. Clerk and Reg. of Vital Statistics, Mrs. Elizabeth F. Jolley; Hours, 9 A.M.-5 P.M., Monday through Friday; Address, Town Hall.

800 Bloomfield Ave., 06002; Tel., Hartford, 242-6241.—**Asst. Clerk and Asst. Reg. of Vital Statistics**, Mrs. Gaetana V. Malone.—**Town Manager**, Clifford R. Vermilya; **Asst.**, Robert M. Milvae.—**Town Council**, Edward J. Stockton, Dem., Mayor; Joseph A. Gozzo, Deputy; Justin J. Donnelly, Sr., Mary Z. Hill, Richard L. Krutt, Jack J. London, Clifford B. Simons, James A. Swomley, M. Beatrice Wood.—**Board of Admissions**, Clare M. McSweeney, Chm., Ruth J. Barber, John J. Carson III, Manuel A. Giller, Jackie H. Lyles.—**Treas. and Agent of Town Deposit Fund**, Bennett Millstein.—**Tax Collector**, Stedman G. Stearns.—**Board of Tax Review**, Max Potish, Chm., John J. Farrell, Jr., Gladys W. Wallace.—**Assessor**, Peter M. Marsele.—**Registrars of Voters**, Carl E. Swenson, Rep., Mary A. Fitzgerald, Dem.—**Supt. of Schools**, Herbert Chester.—**Board of Education**, Richard S. Greenfield, Chm., Donald F. Harris, Eugene T. Sweeney, 1975; Millicent W. Andrews, Barry Greene, Frances S. Matthesen, Theodore M. Space, 1977.—**Planning and Zoning Commission**, Theodore B. Epstein, Chm., Samuel DuBosar, C. Lee Hopkins, Harald Nome, Carl H. Shuster, Edward Sorant; Alternates, Edmund T. Curran, Susan M. Olchak, Donald M. Thatcher.—**Planning Consultant**, Dennis Brown.—**Zoning Board of Appeals**, Bernard Poliner, Chm., John A. Alibrio, Frederic A. Dill, Martin V. Serignese, Nicholas D. Scapellati; Alternates, Michael P. Berman, Judith G. Haslun, Mary H. Pittman.—**CDAP**, Robert L. Watkins, Coordinator.—**Industrial Development Commission**, Buist Anderson, Cleavo Holloman, John Gallivan, Jack D. Taylor.—**Redevelopment Agency**, Leon H. Barnard, Chm., Salvatore Attardo, J. Frederick Bitzer, Roy Craddock, III, Mrs. L. Hill, Calvert G. Keirstead, Preston C. King, Lester Mills, Dexter B. Peck, William T. Walsh, Howard T. Weaver, Myron E. Weiner.—**Parks, Conservation and Open Space Committee**, Benjamin C. Berliner, Mrs. Herthel P. Mace, Elizabeth A. Merrow, Harald Nome, Charles E. Rathbun, Jr., Donald M. Thatcher, George Bragdon, Jean Petty, Eben T. Hall.—**Environmental Control Committee**, Walter Pollock, Chm., Stephen J. Brady, George Bruhns, Jean Colville, Julius Cremisi, George W. Early, Charles Hardersen, Peter A. Herrman, Myrna Kliman, Anne Kules, Carole Panke, Elizabeth Trumpler, Richard Woodhull.—**Inland Wetlands Commission**, Stephen B. Hazard, Chm., Harald Nome, Vice-Chm., Seymour Rothstein, Secy., John F. Ahrens, Benjamin C. Berliner, Edmund T. Curran, Elizabeth Martin, Richard S. Woodhull, John S. Wyper.—**Commission on Aging**, John S. Pinney, Chm., Rev. Howard C. Champe, Edmund T. Curran, Rev. George Dyer, Fannie R. Gabriel, Arthur A. Gandelman, Myrna D. Kliman, Rabbi Philip Lazowski, Mary H. Pittman, Horace B. Tuttle.—**Human Relations Commission**, Adelle W. Wright, Chm., Daniel Arnold, Andrea Azia, Jack Broitman, Carl E. Harris, Brian Hollander, William Hunt, Richard L. Krutt, Alfred LeFebvre, Leslie Mills, John Moore, Elizabeth Rawles, Theodore M. Space, Harold E. Swallow, M. Beatrice Wood; Alternate, Albert Johnson.—**Director of Social Services**, Robert L. Watkins.—**Director of Health**, Richard S. Bagnall, M.D.—**Library Directors**, Howard L. Wachspress, Chm., William A. Bain, Dwight A. Burnham, Irving Kessler, Sarah M. Lee, Beatrice S. Sanderson.—**Recreation Committee**, Matthew J. Hines, III, Chm., Barry F. Azia, Alan Beck, Manuel A. Giller, Daniel W. Larensen, Lewis Mazur, Robert I. Moore, Shirley L. Sabin, David F. Thompson, Myron E. Weiner.—**Director of Parks and Recreation**, Harold Barenz.—**Youth Services Coordinator**, John McKeivitt.—**Director of Public Works**, Prabhu D. Patel.—**Town Engineer**, vacancy.—**Supt. of Streets**, Gerald Talbot.—**Building In-**

pector, Dean A. Caudill.—**Sanitarian**, Robert L. Sanborn.—**Chief of Police**, Harold B. Jackson.—**Chiefs of Fire Dept.**, Adolf Jacobsen (Center), Frank Regier (Blue Hills).—**Fire Marshals**, William S. Graham (Center), Frank Regier (Blue Hills).—**Center Fire Comrs.**, Arthur L. Fern, Chm., Benjamin Snyder, Everett C. Wadhams.—**Blue Hills Fire Comrs.**, Edward Bednarzyk, Frank H. Sneath.—**Civil Preparedness Director**, Roger Newkirk.—**Town Attorney**, Leo Rosen.—**Justices of the Peace**, Donald B. Austin, William A. Bain, Alan L. Beck, Arthur Berman, Paul E. Bliss, Jr., Seena S. Brown, John J. Carson III, Shirley Coblens, Lawrence J. Cohen, Naomi K. Cohen, Hamilton Cordier, Malcolm N. Crabtree, Frederic E. Dill, Samuel DuBosar, Theodore B. Epstein, Robert Ferguson, Mary A. Fitzgerald, Gerard T. Frigon, Fannie R. Gabriel, John E. Gallivan, Aaron C. Gaskins, Manuel A. Giller, M. Gene Gordon, William S. Graham, Martin Grossman, Matthew J. Hines, III, Cleavo Holloman, Florence B. Jewell, Susie V. Johnson, Nancy S. Kamins, James A. Keating, Jr., Morgan M. Kline, Barbara J. Lee, Mary J. Lee, Moise E. Lenard, Elisabeth H. Lewis, Jackie H. Lyles, Mary C. Major, Joseph Mandell, John W. May, Richard McCluney, Clare M. McSweegan, Paul W. Mikell, Bennett Millstein, Marshall J. Mott, Arthur M. Nassau, Elene R. Needelman, Grace M. Nome, John S. Pinney, Fred J. Pistel, Jr., Mary H. Pittman, Bernard Poliner, Max Potish, Cynthia J. Rogers, Ann N. Rome, Leo Rosen, Irving H. Rosenthal, Edmund J. Ryan, Richard D. Satell, Marvin S. Savin, Philip P. Schwartz, Elizabeth H. Scott, Martin V. Serignese, Norman Shafer, Hazel M. Stavrinis, Richard C. Stockbridge, Carl E. Swenson, Delilah M. Tweedy, John C. Vasquez, Phyllis S. Wachspress, Raymond H. Watkins, Jr., Laura M. Watson, Lois R. Watson, Barbara A. Wenzel.

BOLTON. Tolland County.—(Form of government, selectmen, town meeting, board of finance).—Inc., Oct., 1720. Area, 15.5 sq. miles. Population, est., 3,700. Voting district, 1. Children, 1,399. Principal industry, agriculture. Transp.—Passenger: Served by buses of The Arrow Line, Inc. and Bonanza Bus Lines, Inc. from Hartford and Willimantic. Freight: Served by numerous motor common carriers. Post office, Bolton; also served by Andover and Manchester.

TOWN OFFICERS. Clerk and Reg. of Vital Statistics, Mrs. Catherine K. Leiner; Hours, 9 A.M.-2 P.M., Monday through Friday; 7-9 P.M., Monday; Address, 222 Bolton Center Rd., 06040; Tel., Manchester, 643-4756.—**Asst. Clerks**, Mrs. Eleanor H. Preuss, Mrs. Shirley B. Riley.—**Asst. Reg. of Vital Statistics**, Eleanor H. Preuss.—**Selectmen**, 1st, Richard P. Morra, Rep., David A. Dreselly, Rep., Leon E. Rivers, Dem.—**Treas. and Agent of Town Deposit Fund**, Catherine H. Peterson.—**Board of Finance**, Aloysius J. Ahearn, Chm., Jerald D. Hassett, LeRoy W. Peckham, Jr., William F. Riley, Jr., Siddiq A. Sattar, Morris Silverstein.—**Tax Collector**, Elaine R. Potterton.—**Board of Tax Review**, Allan Hoffman, Chm., David G. Assard, Abilio R. Santos.—**Assessor, Building Inspector**, H. Calvin Hutchinson.—**Registrars of Voters**, Virginia A. Assard, Rep., William J. Houle, Dem.—**Supt. of Schools**, Raymond A. Allen, Jr.—**Board of Education**, Marilyn Breslow, John N. Esche, John S. Gleason, William H. Vogel, 1975; Andrew T. Maneggia, Chm., Louis N. Cloutier, Jr., Robert W. Thornton, 1977.—**Planning Commission**, James G. Hassett, Chm., Alfred W. Cavedon, Jr.,

Renato Cocconi, Robert E. Gorton, Philip Savva; Alternates, Ilvi J. Cannon, Janet C. Gleason, Albert M. Hopper.—**Zoning Commission**, Philip G. Dooley, Sr., Chm., Louis J. Albasi, George Hawkins, Harold J. Webb, Edward J. Zakowski; Alternates, Christopher T. McCooe, Aldo Pesce, Rebecca H. Treat.—**Zoning Board of Appeals**, John J. Morianos, Chm., Ronald G. Farris, William W. Ferguson, John H. Roberts, Morris Silverstein; Alternates, John B. Haugh, Joel E. Hoffman, Robert R. Morra, Warren L. Potter.—**Conservation and Inland Wetlands Commission**, Stanley J. Bates, Chm., Richard F. Breslow, Ruth A. Hoffman, James W. Wilson, Gunther H. Winkler.—**Senior Citizens Committee**, Ronald G. Farris, Chm., Elizabeth H. Alton, Harold E. Borst, Victoria Broda, Paul Brown, Robert Butterfield, David M. Campbell, Polly Comoli, J. Stanton Conover, Robert W. Cronin, Andrew T. Maneggia, Judy Miner, Jean Nichols, Laura C. Toomey.—**Welfare Director**, Jean S. Nichols.—**Director of Health**, Robert K. Butterfield, M.D.—**Board of Public Health**, Harold F. Laws, Chm., Willard B. Dickenson, Esther P. Haloburdo, Betty Jensen, Mary-Lou Lemaire, Jean Nichols, Beverly B. Shepardson, Norma Tedford.—**Library Directors**, John A. Smythe, Chm., Robert E. Gorton, Lillian M. Harpin, Maureen A. Houle, Joan M. Laius, Jean A. Mahon, Dorothy Morgan, Gloria J. Polidoro, Nancy P. Silverstein.—**Park Comr.**, Lawrence E. Shaw; Assts., Charles Deranleau, James McCurry.—**Recreation Comr.**, Henry Ryba.—**Youth Activities Advisors**, Karen McCooe, Robert Morra.—**Supt. of Streets**, Richard P. Morra.—**Building Board of Appeals**, Robert E. Fluckiger, Sr., George A. Hawkins, Harold J. Webb, Alan C. Wiedie, vacancy.—**Tree Warden**, Donald W. Massey.—**Chief of Police**, Richard P. Morra.—**Constables**, Thomas M. Carpenter, Steven C. Freddo, Allan Hoffman, Sherwood Holland, Ronald P. Morra, Donato Rattazzi, Jr., Leon E. Rivers.—**Chief of Fire Dept.**, W. Thomas Cavanaugh; Asst. Chief, Donato Rattazzi, Jr.—**Fire Marshal**, Peter H. Massolini.—**Board of Fire Comrs.**, Robert R. Morra, Chm., Donna Holland, Albert M. Hopper, Jr., Lawrence E. Shaw, Raymond P. Soma, John E. Whitham.—**Civil Preparedness Dir.**, Clifford A. Massey.—**Town Attorney**, Marshall C. Taylor.—**Justices of the Peace**, Aloysius J. Ahearn, Douglas T. Cheney, Ronald G. Farris, John M. Harris, Milton G. Jensen, Nancy D. Lambert, Norma A. Licitra, Christopher T. McCooe, Marilyn M. Moonan, Norma P. Tedford, Laura C. Toomey, Walter J. Treschuk.

BOZRAH. New London County.—(Form of government, selectmen, town meeting, board of finance).—Inc., May, 1786; taken from Norwich. Area, 20.0 sq. miles. Population, est., 2,200. Voting district, 1. Children, 878. Principal industries, agriculture, cement mixing, manufacturing of plastics, sporting equipment, insulation, small tools and padding goods. Transp.—Freight: Served by numerous motor common carriers. Post offices, Fitchville and Gilman.

TOWN OFFICERS. Clerk and Reg. of Vital Statistics, Mrs. Anna Mair; Hours, 9 A.M.-4 P.M., Tuesday, Wednesday and Thursday; 9-12 A.M., Saturday; Address, Town Hall, Fitchville 06334; Tel., Norwich, 889-8174.—**Selectmen**, Ist, Ralph G. Fargo, Dem. (P.O., Fitchville), John Kuchy, Dem., Edward A. Stevenson, Rep.—**Treas.**, Claire M. Granger (P.O., Norwich).—**Agent of Town Deposit Fund**, Bernard J. Lenehan.—**Board of Finance**, Samuel Kofkoff, Chm., John T. Fields, George W. Gager, Bernard E. Jacques, John S. Kopetz,

Martin Rogan.—**Tax Collector**, Anna Mair.—**Board of Tax Review**, Donald Bloom, Chm., Jabez G. Lathrop, Bernard J. Lenehan.—**Assessors**, John Graham, Chm., William A. Herrick, Jr., Arnold S. Kaplan.—**Registrars of Voters**, Adele Fishbone, Rep., Ruth Penn, Dem.—**Supt. of Schools**, Joseph J. Reardon.—**Board of Education**, Paula Geligoff, Chm., John R. Blanch, Arthur F. Brown, Jr., Martha Gotthelf, 1975; Jerome McArdle, 1977.—**Planning and Zoning Commission**, Ralph Gilman, Chm., Russell Hibbard, Russell Rice, Theodore Viadella, vacancy.—**Zoning Board of Appeals**, Elliot Geligoff, Chm., Donald Casavant, Russell R. Grant, Jr., Henry I. Monell, Henry Sufleski; Alternates, Orrin Banning, Anne Canova, Allan Tibbals.—**Conservation Commission**, Arthur Gager, Chm., Peter De Lisa, John A. Fitzpatrick, Alice O. Gager, Francis Keroack, Edward A. Stevenson, David Taylor.—**Park and Recreation Commission**, Raymond Lemaire, Chm., Sandra Banning, Raymond Barber, Donald Casavant, John Graham, Thomas O'Brien, Harold Semmelrock.—**Building Inspector**, Donald Johnson.—**Tree Warden**, John Kuchy.—**Chief of Police**, Ralph G. Fargo.—**Constables**, Milton Ariewitz, Marie I. Dermody, William M. Fishbone, John A. Fitzpatrick, Ruth E. Goulart, Walter J. Okoney, Woodard Wheeler.—**Chief of Fire Dept.**, Raymond Barber; Deputy, Ralph Banning.—**Fire Marshal**, Douglas Black.—**Civil Preparedness Director**, Raymond Barber.—**Town Attorneys**, Conway, Londregan, Leuba & McNamara (P.O., Mystic).—**Justices of the Peace**, Alfred L. Barlow, Katherine N. Booth, Charles N. Brush, Marie I. Dermody, Arlene C. Fargo, William M. Fishbone, Edna G. Gilman, Claire M. Granger, Nellie Gural, Nathan Hantman, William A. Herrick, Jr., Mary K. Korenkiewicz, George E. Outwater, Daniel E. Walker, Max S. Wolfman.

BRANFORD. New Haven County.—(Form of government, representative town meeting, selectmen, board of finance).—Named, 1653. Area, 27.9 sq. miles. Population, est., 21,300. Voting districts, 5. Children, 6,772. Principal industries, wire, electronics and ignition parts. Transp.—Passenger: Served by Penn Central Co. and buses of Conn. Co. from New Haven and Beebe Transp. Co. from Madison. Freight: Served by Penn Central Co. and numerous motor common carriers. Post offices, Branford, Short Beach and Stony Creek.

TOWN OFFICERS. Clerk and Reg. of Vital Statistics, Peter Ablondi; Hours, 9 A.M.-4:30 P.M., Monday through Friday; Address, Town Hall, 1019 Main St., Box 150, 06405; Tel., 488-6305.—Asst. Clerks and Asst. Regs. of Vital Statistics, Mrs. Claire Diamond, Mrs. Rosemary Tobin, Mrs. Charlotte Sykes.—**Moderator, Representative Town Meeting**, Vincent J. Casanova.—**Selectmen**, 1st, John B. Sliney, Dem., Alexander Robertson, Jr., Dem., James W. Milne, Jr., Rep.—**Treas.**, Vincent B. McAvay.—**Agent of Town Deposit Fund**, Edward F. Tobin, Jr.—**Board of Finance**, Robert M. Geier, Chm., W. Perry Curtiss, Jr., David Etzel, Donald Grigley, Macgregor Kilpatrick, Stuart Klarman.—**Tax Collector**, Ambrose McGowan.—**Board of Tax Review**, John Coolac, Chm., Robert Cramer, William McCoy.—**Assessors**, James Janz, Chm., Michael Infantino, Carl W. Weller, Jr.—**Registrars of Voters**, Robert L. Collingwood, Rep., Doris Freund, Dem.—**Supt. of Schools**, Ernest E. Weeks.—**Board of Education**, Catherine Flynn, Lee A. Mailloux, Barbara Reimers, 1975; John A. Batrow, Joseph D. Chandler, John H. Dendas, 1977; Anthony LaSala, Chm., William

Bodie, Jr., Arthur H. Lombard, 1979.—**Planning and Zoning Commission**, Earl Carlin, Chm., Mrs. Murray Berdick, Gene Bontatibus, William Cogger, David Jones, Alternates, Clinton Swift, John Walsh.—**Zoning Board of Appeals**, Emil Nygard, Chm., Reginald Baldwin, William Compas, John Reid, Michael Zvonkovic; Alternates, David Breed, James Doody, vacancy.—**Building Inspector**, Peter Zack.—**Development and Industrial Commission**, Fred Sansone, Chm., Michael Cerrito, Otis Chapman, Herbert Holman, Robert Sanzero.—**Housing Authority**, Mary Kennedy, Chm., Robert Carter, Otis Chapman, Ronald Jones, Philip McKeon.—**Conservation Commission**, Harold Barker, Thorvald F. Hammer, James Lawrence, Mae McCabe, Alis McCurdy, Richard Miller.—**Flood and Erosion Control Board**, James Milne, Chm., Richard Coyle, W. E. Hoblitzelle, Francis Huard, Flanders Smith.—**Historic District Commission**, Paul Blackstone, Daniel Dole, Mrs. Donald Hyatt, John Moss, Ralph Neilson.—**Elderly Commission**, Eunice Jones, Chm., Phoebe Ahern, Attilio Banca, Sue Cox, Harry Hall, Mary Kennedy, Rev. Roger Manners, Janet O'Laughlin, Joseph Trapasso.—**Welfare Director**, Ellen McCarthy.—**Director of Health**, Harold Gaynor, M.D.—**Board of Public Health**, Harold Gaynor, M.D., Chm., Eric Anderson, Patricia Andriole, Marilyn Beach, Harold Levy, M.D.—**Library Directors**, Thorvald F. Hammer, Chm. (Blackstone Memorial), Frederick R. Houde, Chm. (Willoughby Wallace); William E. Hitchcock, Macgregor Kilpatrick, Rutherford B. Rogers, John B. Sliney.—**Recreation Commission**, Dominic Giordano, Chm., Mrs. Robert Bradley, Vincent Casella, Alfred DuPuy, Herbert Sykes.—**Dir. of Parks and Recreation**, Joseph Trapasso.—**Town Engineer**, Donald Ellis.—**Building Code Board of Appeals**, Stuart Tillinghast, Chm., Wilbur Burns, John Firth, Joseph Meshako.—**Sewer Authority**, Daniel Cosgrove, Chm., Ralph Dese, Nicholas Dykun, Albert Libby, Herbert Sykes.—**Sanitarian**, Joseph Zack.—**Tree Warden**, Dominick Guarnero.—**Chief of Police**, Raymond H. Wiederhold; Deputy, William Holohan, Jr.—**Police Commission**, Charles Monast, Chm., Howard Betts, Robert Haversat, Frank Petela, Walter Silverman, Kenneth Swamfelder.—**Constables**, Nicholas Dykun, Eli Freeman, George E. Henninger, John Johnson, Jr., Russell B. Meickle, James W. Naccarato, Jr., Robert J. Zettergren.—**Chief of Fire Dept.**, **Fire Marshal**, John Tweed, Jr.; Deputy, Alfred Skolons.—**Board of Fire Comrs.**, F. Archer Catlin, Chm., Kenneth Burne, Ernest Collins, Roderick Duncan, Alfred Skolons, John Zvonkovic.—**Civil Preparedness Dir.**, Fred P. Blicker.—**Town Attorney**, Frank J. Dumark.—**Justices of the Peace**, Joseph Casanova, Doris Freund, Frederick R. Houde, Barbara M. Howd, Abbie S. Johnson, Edward L. Reynolds, Louis C. VanEgghen, Carl W. Weller, Jr., Francis E. Whalen.

BRIDGEPORT. Fairfield County.—(Form of government, mayor, common council).—Town inc., May, 1821; taken from Stratford and Fairfield; city inc., May, 1836; town and city consolidated, 1836. Area, 17.5 sq. miles. Population, est., 155,500. Voting districts, 24. Children, 48,816. Principal industries, manufacture of metallic cartridges, firearms, corsets, brass goods, valves, electric apparatus and appliances, airplanes, steam specialties and industrial instruments, machine tools and accessories, plastics, wiring devices, aluminum and zinc castings. Transp.—Passenger: Served by Penn Central Co.; steamboat from Port Jefferson, L.I., and buses of The Conn. Co. from New Haven, and Valley Transp.

Co. from Waterbury; by Greyhound and Trailways; locally by Gray Line Bus Co., Bridgeport Auto Transit Co., Chestnut Hill Bus Corp., Stratford Bus Line and Chieppo Bus Co. Freight: Served by Penn Central Co., steamboat from Port Jefferson, L.I. and numerous motor common carriers. Also located here a Municipal Airport. Post office, Bridgeport.

CITY AND TOWN OFFICERS. **Town Clerk**, Frank J. Verrilli; Hours, 9 A.M.-4:30 P.M., Monday through Friday; Address, City Hall, Room 124, 45 Lyon Ter., 06604; Tel., 576-7207.—**Asst. Town Clerk**, Mrs. Marion E. Hulton.—**Reg. of Vital Statistics**, John F. McCarthy, Jr.—**Asst. Reg. of Vital Statistics**, Mrs. Edna Z. McNamara.—**City Clerk**, John C. Mandanici; Hours, same as Town Clerk; Address, City Hall, Room 204, 45 Lyon Ter., 06604; Tel., 576-7081.—**Asst. City Clerk**, Miss Kathleen E. Kane.—**Mayor**, Nicholas A. Panuzio, Rep.—**Common Council Pres.**, William Seres.—**Aldermen**, 130th Dist., Amelio L. Collazo, Peter J. Holecz; 131st Dist., Catherine Parker, William P. Tyer; 132nd Dist., Martin J. Kentosh, Ian D. Lehman; 133rd Dist., Joseph Mastronardi, Jr., George J. Smith, Jr.; 134th Dist., Angelo R. Dente, William Seres; 135th Dist., Allan E. Berwin, Bernard E. Tabor; 136th Dist., John D. Guman, Jr., Richard G. Marchionni; 137th Dist., Gilberto Hernandez, Kenneth J. Kelley; 138th Dist., Michael Mehai, Richard E. O'Neil; 139th Dist., Edward E. Lesko, Allen L. Preston.—**Selectmen**, Stanislav Kolarich, Stephen McMahon, Rita E. Miller, Donald R. Scinto, Charles M. Valentino.—**Treas. and Agent of Town Deposit Fund**, Leo J. Redgate.—**Comptroller**, Roger A. Gelfenbien.—**Board of Apportionment and Taxation**, John M. Ray, Chm., Thomas Brennan, Secy., Louise Goodell, William A. Jones, Carl A. Kleinknecht, Nicholas Mardozian.—**Tax Collector**, William A. Faulkner.—**Board of Tax Review**, Mildred A. Giannini, Chm., Thomas Brennan, William A. Faulkner.—**Assessor**, Ernest M. Kwantz; Asst., Leo J. McBride.—**Insurance Commission**, Nicholas A. Panuzio, Chm., Roger A. Gelfenbien, John C. Mandanici.—**Registrars of Voters**, Edward T. Otremba, Rep., Elizabeth K. Walsh, Dem.—**Supt. of Schools**, Howard Rosenstein.—**Board of Education**, Howard Zinner, Chm., Robert M. Owens, Marietta Silvernail, 1975; Agnes E. Giannini, Fleeta Hudson, Alfredo Ribot, 1977; Michael C. Bisciglia, Anna B. Skane, Ula K. Spittal, 1979.—**Personnel Dir.**, Alan Cohen.—**Civil Service Commission**, Salvatore Curiale, Pres., Thomas J. Barrett, Vice Pres., Robert Bruno, Edward F. Daley, George F. Taylor.—**Planning Commission**, Raymond Hargraves, Chm., Dwight T. Alvord, Edward J. Caldwell, Sr., Robert Dortenzio, Fred Moses; Alternates, Edward Barros, Mary Lou Nichols, Thomas Zielinski.—**Acting City Planner**, Spencer Lee, Jr.—**Zoning Commission**, John W. Lancaster, Chm., George Farrell, Jr., Nicholas Giovanetti, Samuel Volpe, Ernest Wallin; Alternates, Rudy Bociek, Denes Kovacs, Gustave Mandanici.—**Zoning Board of Appeals**, Lawrence Neary, Chm., Francis Boyle, Charles DeCesare, Wilson Kelman, Georgiana Weldon; Alternates, Patsy Conte, Manuel Garcia, Joseph Silva.—**CDAP**, Richard Berman.—**Development and Industrial Commission**, Leete Doty, Exec. Dir.—**Redevelopment Agency**, Walter Berger, Chm., Gerald K. Eckhardt, Ethel Herman, Peter A. LaPorta, William Mulvihill; Vern Nelson, Acting Exec. Dir.—**Housing Authority**, Clarence Williams, Chm., Joseph C. Bober, Mark Gross, Leonard N. Mainiero; Don Heyward, Exec. Dir.—**Conservation Commission**, Victor E. Muniec, Chm., John H. Binkley, William Ciaurro, Alan Gustafson, Marguerite Weeks.—**Historic Dist. Study Committee**,

Rev. John Olson, Chm., Victor E. Muniec, Margaret Wirthenberg.—**Elderly Commission**, Daniel Copozzi, Chm., Mary DiMenna, Leo Goodman, Lillian Houle, Ella Jackson, Anthony J. Post, Minnie Rosenbluh, Rev. John Spittal.—**Agent for the Elderly**, Jack Koons.—**Welfare Dir.**, Jack McCarthy.—**Dir. of Health**, D. William Pasquariello, M.D.—**Board of Library Directors**, Leonard Mainero, Chm., Charles W. Bitzer, Edward Kelly, Sam Liskov, Lewis M. Lucas, James J. O'Connell, John Pfriend, George F. Taylor, Dr. R. Beecher Taylor.—**Parks and Recreation Commission**, John Albertson, Chm., Robert Bruder, Joseph Dewhirst, Fred Frassinelli, Jr., Anne Hayes, Russell Neary, Daniel Piccolello, Anthony Post; Jack Pavoni, Supt.—**Dir. of Public Works**, Ronald A. DeFilippo; Deputy, Edward McKane.—**Purchasing Agent**, Edward Sullivan.—**City Engineer**, Robert C. Kalm.—**Board of Appraisal of Benefits and Damages**, Edward McPadden, Frank A. Mercaldi, Mrs. Donald R. Scinto.—**Sealer of Weights and Measures**, Joseph Gulli.—**Building Official**, John Greggos.—**Building Code Board of Appeals**, John Dwyer, Chm., William DiZeno, Rocco Erichetti, William Kimball, Michael Lombardi.—**Dir. of Environmental Health**, William Rosenberg.—**Tree Warden**, Jack Albertson; Deputy, T. W. Nolan.—**Supt. of Police**, Joseph A. Walsh.—**Police Commission**, Roger C. Lehman, Pres., John Bourque, Joseph Ciuci, Frank Delaquila, Edwin S. Mak, Jerome Mitchell, Elmer Rinko.—**City Sheriffs**, Martin J. Fischer, Alvin H. Melvin, Edward F. Nerkowski, Gilbert A. Rossomando, Joseph M. Salamon, Daniel Vadi.—**Chief of Fire Dept.**, John F. Gleason; Deputies, Robert Carlson, Albert E. Schwarz.—**Fire Marshal**, John F. Gleason.—**Board of Fire Comrs.**, William D. Miklus, Pres., Charles Dougiello, Andrew Gottfried, John J. Hannon, Charles E. Porzelt, Salvatore S. Spadaccino, Antoni P. Trojanowski.—**Civil Preparedness Dir.**, Chris Wesche, Sr.—**City Attorney**, Richard Oburchay; Asssts., Jack Samowitz, Richard Sheiman.—**Justices of the Peace**, Raymond J. Ancefsky, William A. Bader, Beverly Bell, Thomas Bennett, Raymond E. Blank, Tillie S. Bograd, Joseph F. Bonazzo, Ellen A. Brown, Joseph R. Bruno, Vincent Buonanno, Bernard J. Busker, Louis A. Ceccorulli, Agostino Corica, Manuel A. Costas, Anthony Cutrufello, Ernest DeCarli, Frank Delaquila, Matthew D. DelPercio, Ralph DeMeo, Frank J. DePrinzio, Alfonso M. DeSimone, Jr., Robert A. Dortenzio, Henry M. Driscoll, Francois DuPont, John A. Ehnott, Francis E. Fagan, Eleanora N. Fiorello, John J. Francik, Max Frauworth, Agnes E. Giannini, John R. Goldemen, Stanley Golenski, Lydia Gonzalez, Joseph N. Granese, Francis L. Gresh, Joseph Haschak, Joseph S. Hatrick, Eileen Haug, Luz Hernandez, David L. Johnson, William A. Jordhamo, Robert Katz, Archibald Kelly, Kenneth J. Kelly, John B. Kennedy, John J. Koons, Michael A. Lanese, Ann S. Larson, Catherine A. Lavery, Richard Lee, Norma LeGendre, Edward E. Lesko, Samuel Liskov, Mary R. Liuzzo, Mario Lugo-Baez, Cono Marmo, James T. Martone, John F. McCarthy, John F. McCarthy, Jr., Frank S. McGee, Joseph M. Mendro, Caryl Morgan, Fred Moses, Edward F. Nerkowski, Joan A. Nilan, Charles J. Nitka, Herminio Olivera, Marie A. Pastor, Samuel H. Patterson, Adrian Perez, Henry F. Peters, Frank Peterson, Daniel L. Piccolello, Charles E. Porzelt, Helen D. Przybylski, Ulious L. Raiford, Victor S. Riccio, Domingo Robles, Angie Rosario, Jacob Sachs, Frank Santora, Richard S. Scalco, Anthony Schopp, Frank Scinto, Joseph A. Siciliano, George Sigona, Benjamin Silver, Harold Silvernail, Agnes C. Simons, Jose N. Stanco, Louis Stein, Frank J. Tedesco, Samuel Tedesco, Frank Thornton, Samuel H. Woltch.

BRIDGEWATER. Litchfield County.—(Form of government, selectmen, town meeting, board of finance).—Inc., May, 1856; taken from New Milford. Area, 16.3 sq. miles. Population, est., 1,400. Voting district, 1. Children, 469. Principal industry, agriculture. Transp.—Freight: Served by numerous motor common carriers. Post office, Bridgewater. Voted No Liquor Permit, 1935.

TOWN OFFICERS. Clerk and Reg. of Vital Statistics, Mrs. Grace V. Meddaugh; Hours, 9-12 A.M., Monday and Friday; 9 A.M.-5 P.M., Tuesday; Address, Town Hall, 06752; Tel., office, New Milford, 354-5102.—**Asst. Clerks and Asst. Regs. of Vital Statistics**, Miss Nancy K. Meddaugh, Mrs. Marian J. Spodnick.—**Selectmen**, 1st, Henry F. Becker, Rep., Douglas B. Johnson, Rep., William T. Stuart, Dem.—**Treas. and Agent of Town Deposit Fund**, Linda B. Lucas.—**Board of Finance**, Ernest R. Fournier, Richard F. Gabriel, Gladys Taylor, Robert C. Tuthill, Shirley L. Waters, John S. Weatherly.—**Tax Collector**, Jean B. Kavanek.—**Board of Tax Review**, Robert E. Corey, Chm., Frederick H. Gerson, F. Roland Johnson.—**Assessors**, Alfred B. Hecker, Chm., Edward H. Fuller, Ann C. Harvey.—**Registrars of Voters**, Isabel Grayson, Rep., Helen L. Worden, Dem.—**Supt. of Schools**, Charles M. Northrup.—**Planning and Zoning Commission**, R. James Allen, Chm., Henry R. Fredlund, Jr., Fred Hilb, Robert R. Roth, Jr., John S. Weatherley; Alternates, Robert S. Brown, Wilbert Hager, Bruce F. Siana.—**Zoning Board of Appeals**, William A. Moore, Jr., Chm., Mary J. Allen, George K. Canfield, Hila C. Colman, Robert L. Grey; Alternates, Joseph Kwasnik, Harold Schramm.—**Conservation Commission**, Edward Lang, Chm., Ernest R. Fournier, Thomas P. Gannon, George D. Pratt, Jr., Leonard A. Stevens.—**Director of Health**, W. Frederick Lahvis, M.D. (P.O., New Milford).—**Recreation Commission**, Charles Paine, Chm., Mary J. Allen, Daniel Bianchi, Douglas Dwy, Catherine J. Fredlund, C. Richard Hagstrom, E. Theodore Koerner.—**Supt. of Highways**, Douglas B. Johnson.—**Building Inspector**, Walter Hollister.—**Building Code Board of Appeals Repr.**, Harold A. Miles, Jr.—**Supt. of Sanitation**, Douglas B. Johnson.—**Chief of Police**, Henry F. Becker.—**Constables**, Ernest C. Carlson, Frank Colburn, Wilbert Hager, Douglas B. Johnson, Robert M. Orvis, James D. Osborne, Raymond H. Osborne.—**Chief of Fire Dept.**, James C. Stuart; Deputy, Kenneth Allen.—**Fire Marshal**, Russell Montgomery.—**Civil Preparedness Director**, Bernard H. Shelton.—**Town Attorneys**, Bradbury and Pelligrini (P.O., New Milford).—**Justices of the Peace**, Ernest C. Carlson, Hila C. Colman, Thomas K. Dupre, Robert T. Gumper, Michael F. Pruchnik, Daniel T. Readyoff, Bernard H. Shelton, Walter V. VonEgidy.

BRISTOL. Hartford County.—(Form of government, mayor, city council).—Town inc., May, 1785; taken from Farmington. Town and city co-extensive, 1911. Area, 26.6 sq. miles. Population, est., 55,800. Voting districts, 9. Children, 20,165. Principal industries, bulk printing and the manufacture of ball bearings, springs, clocks and watches, timing devices, brass products, paper boxes, screw machine products, cutting and creasing rules, synchronous electric motors, variable transformers, automatic voltage regulators, electric connectors; brass, bronze and copper sheet, rod and wire; brass and aluminum forgings, wire forms, paper punches, various metal products to specifications, machine tools, metal stamp-

ings, counting devices; archery sets, ski poles, automobile parts, jewelry, etc. Transp.—Passenger: Served by buses of the Bonanza Bus Lines, Inc. from Hartford and Waterbury and from New York City via Danbury. Freight: Served by the Penn Central Co. and numerous motor common carriers. Post office, Bristol, with classified station at Forestville. Three rural delivery routes.

CITY AND TOWN OFFICERS. **City Clerk, Town Clerk and Reg. of Vital Statistics,** Richard J. Sweeney; Hours, 8:30 A.M.-5 P.M., Monday through Friday; Address, 111 North Main St., 06010; Tel., 583-1811, Ext. 54, 55, 56.—**Asst. Clerk,** Stephanie K. Allaire.—**Asst. Regs. of Vital Statistics,** Stephanie K. Allaire, Zella D. Krest, Gemma D. Langeway, Rita Z. Taillon.—**Mayor,** Frank J. Longo, Sr., Dem.—**City Council, Councilmen at Large,** Mayor, Chm., ex-officio; Michael J. Boguslawski, Albert S. Careb, Alec F. Kaminsky, Robert J. Lincoln, Patrick H. McFadden, Joseph C. Mike.—**Board of Selectmen,** Marion M. Laser, Marco W. Maschietti, Frank V. O'Meara.—**Treas. and Agent of Town Deposit Fund,** Walter E. Siel.—**Comptroller,** Theodore N. Hamilton.—**Board of Finance,** Richard LaMothe, Chm., Conrad E. Beliveau, Lawrence Burns, William J. Collins, George A. Glahn, Jr., John A. Leach, Frank Longo, Richard F. Peterson, Blakeley Wilson.—**Tax Collector,** Esmonde J. Phelan, Jr.—**Board of Tax Review,** John W. Mellon, Chm., Vito P. D'Aprile, Thomas W. Janek.—**Assessors,** Harold F. Daley, Chm., Maurice B. Casey, Samuel J. Minella.—**Registrars of Voters,** Eleanore K. Klapatch, Rep., Salvatore Micucci, Dem.—**Supt. of Schools,** William F. Rowe.—**Board of Education,** Robert H. Garney, Chm., William J. Silverio, 1975; Anthony Calbi, Vice Chm., Russell A. Marcotte, 1976; Jean S. Goldstein, Secy., Robert F. Hargraves, 1977.—**Personnel Dir.,** Roland L. Sepa.—**Personnel Appeals Board,** Louis C. Polzella, Chm., Anthony Christopher, Wilmar T. Lagasse, Leo E. Pelkey, Delcy Voisine.—**Retirement Board,** Charles L. Furey, Chm., A. Leroy Anderson, Ercole J. Labadia, Joseph C. Mike, Blakeley Wilson.—**Zoning Commission,** Philip E. Leary, Chm., William J. Barry, Sr., Albert S. Careb, Alec P. Kaminsky, Peter F. Tribuzio; Alternates, John J. Kowalczyk, Robert Olander.—**Planning Commission,** Stanley M. Mattson, Chm., John J. Lazorik, Vice Chm., Paul Lowicki, Edward T. McPhee, Jr., Terry Rock, Patrick J. Sullivan.—**Zoning Board of Appeals,** Edward A. Dziob, George J. Kalinowski, Morris Mirizio, John A. Swenton, Secy.; Alternates, Bernie Guida, Roland L. Paradise.—**Industrial Development Commission,** Samuel J. Burke, Carter Chamberlain, Arthur J. Crowley, Harry J. Fiorillo, Jr., Frank C. Hart, Barry Renaud.—**Redevelopment Agency,** Raymond F. Broderick, Chm., Donald W. Barrett, Daniel Davis, Frank DeParolis, Robert W. Fiondella, Maurice J. Giannotti, Peter G. Imperator, Jeremiah Murphy, Lorraine M. Oliver, Max R. Rabin; Sam Kasparian, Acting Exec. Dir.—**Housing Authority,** Mildred E. Kapchensky, Vice Chm., Renaud Albert, Salvatore DiPietro, Maurice P. Duffy, Regina M. Wozenki; Alfred T. Catucci, Exec. Dir.—**Conservation, Inland Wetlands and Watercourses Commission,** Gerald L. Blethen, Chm., Everett E. Eaton, Kenneth L. Grimm, Kenneth C. Hintz, Alec Kaminsky, Dorothy Manchester, Christopher Noble, Elizabeth M. Sinnott.—**Senior Citizens Commission,** Scott Merrill, Dir., Melanie Bradley, Mary Canti, Alfred T. Catucci, Armano W. Ciccarelli, M.D., Joseph Couture, Lisette O. DiPinto, Marie F. Downs, Walter J. Dutkiewicz, Clara H. Farken, Thaddeus L. Gorski, Paul Hamel, Richard N. LaMothe, Rev. Charles W. McNerney, Anthony Mercieri, Mary A. O'Neill, Al-

meda J. Page, Elizabeth C. Roberts, Mae C. Robinson, Raymond W. Ross, Fred V. Soliani, Doris M. Thoms.—**Welfare Dir.**, Rebelle E. Carpenter.—**Director of Health**, James L. Troupin, M.D.—**Board of Public Health**, Mayor, Chm., ex-officio; Lillian Fiorot, J. B. Hanley, M.D., Henry R. LeBlanc, Jr., Monica O'Brien, Dr. Edward C. Tyler.—**Board of Library Directors**, Rev. Lawrence Doucette, Chm., Daniel A. Fanelli, Marcella Finan, Rita Gerzanich, Ellen M. Haberstroh, Donald R. Holstrom, Carl A. Magnuson.—**Board of Park Comrs.**, Mayor, Chm., ex-officio; Edwin N. Decker, Raymond V. Fanelli, Chester G. Merrow, Graham J. Norton, Perry J. Spinelli; Joseph J. Riley, Jr., Supt.—**Youth Services Coordinator**, Arthur K. Hoge, Jr.—**Dir. of Public Works, Tree Warden**, John J. Gavin, Jr.; Asst., Joseph N. Dube.—**Purchasing Agent**, Kenneth W. Gordon, Sr.—**City Engineer**, vacancy; Asst., Michael F. Flamang.—**Sealer of Weights and Measures**, Walter Bartkiewicz.—**Water Commission**, Peter DiVenere, Chm., Franklin Colvin, Henry J. Cote, George T. Hayes, Angelo D. Lapadula; John M. Burns, Supt.—**Dir. of Veterans Services**, Fred A. Cascone.—**Building Inspector**, Anton J. Ronalter.—**Building Code Board of Appeals**, Charles Boos, Chm., David W. Butts, Warren Dion, John P. Grennan, Jr., Henry Michelsen, Robert W. Wentland.—**Chief of Police**, William J. Mead, Jr.—**Police Commission**, Mayor, Chm., ex-officio; Anton R. Clement, Robert J. Lincoln, Edward Lodovico, John P. Sims, Joseph Tabacco, William J. Tracy.—**Constables**, Vincent J. DiPietro, Michael J. McCann, John T. Morrocco, Daniel Riccio, George K. Winters.—**Chief of Fire Dept.**, Anthony D. Basile.—**Board of Fire Comrs.**, Mayor, Chm., ex-officio; Carlyle F. Barnes, Albert Careb, Edward F. Montella, Robert Siemiakoski, Aaron P. Silver, Robert R. Spooner.—**Civil Preparedness Director**, Theodore Sawiak.—**Corporation Counsel**, Louis J. Mattioli; Asst., George S. Szydowski.—**City Attorney**, Kenneth J. Laska.—**Justices of the Peace**, Renaud J. Albert, Maurice N. Alevides, Kenneth W. Avery, Margot R. Barrett, Walter A. Bartkiewicz, Christopher J. Barton, Kenneth F. Benton, Jr., Robert J. Bernosky, Michael J. Boguslawski, Stanley G. Borkowski, Gregory A. Boyko, George R. Brouker, Joan M. Brown, Rita L. Brown, Douglas J. Brozinski, James E. Burke, George T. Calder, Clifford B. Carlson, Elaine M. Carlson, Alexander J. Carros, Daniel J. Casey, Michael L. Casey, Steven C. Casey, Donald Cassin, Alfred T. Catucci, Isabelle Cavaliere, Georgine D. Cawley, Robert D. Chase, Muriel I. Chisholm, Sondra S. Clement, James E. Coates, Daniel J. Coneita, Harold E. Cook, Phillip R. Courchaine, James J. Critchley, Jr., Arthur J. Crowley, Edward A. D'Amato, Vito P. D'Aprile, Coleman M. Davis, Joseph E. DeGonge, Louise A. Della-Bitta, Anthony J. DeLorenzo, Louise L. DeMars, Joseph J. Dinielli, Matthew F. DiVenere, Methode V. Domingue, Dickert J. Donovan, Kathleen P. Driscoll, Keith E. Dubay, John P. Duffy, Madeline M. Eberhardt, Madelyn Elliott, Fred K. Emonds, Jr., Peter J. Engels, Morris V. Euley, Patti D. Ewen, Arthur I. Farrar, Joseph E. Fecteau, William R. Finkenstein, Jr., Harry J. Fiorillo, Lillian E. Fiorot, June E. Fisher, Johnnyne B. Floyd, John J. Fortunato, Helen M. Gartman, Helen Gerzanich, Maurice J. Giannotti, George A. Glahn, Stanley D. Goguen, Thaddeus L. Gorski, Keith D. Graham, Jr., Andrew R. Grande, Evelyn E. Greenleaf, Elaine H. Grossman, Robert W. Gundersen, Ellen M. Haberstroh, Beverly M. Hershman, Harry H. Hershman, Elizabeth O. Hogan, Daniel R. Hurder, Suzanne L. Jalbert, Thomas W. Janek, Gertrude C. Jensen, Park S. Jones, Beryl P. Josephson, Andrea Kapchensky, Mildred A. Kapchensky, Samuel Kasparian, Joseph B. Kelaita, Michael F. Kil-

lian, Carl E. Kirkby, Eleanore K. Klapatch, Beverly D. Klein, Peter P. Kores, Alba N. Krawiecki, Edward C. Krawiecki, Jr., Angelo D. Lapadula, Faye M. Laser, Ronald J. Lefrancois, John J. Leone, Peter J. Levins, Nicholas Loconte, Renard Maiuri, Jeffrey M. Maker, Mario J. Manna, Eugene E. Marchand, Nicholas L. Marien, Marco W. Maschietti, Kenneth E. Mayo, Janet Mazzone, John W. Mellon, Joseph C. Mercieri, Thompson H. Merriman, Camille L. Michaud, Salvatore Micucci, Carl Mike, Joseph C. Mike, Frank M. Mola, Frank M. Mola, Jr., Edward Monahan, Charles G. Monroe, Raymond A. Morin, Marvin P. Morris, Donna S. Morrocco, Jeremiah F. Murphy, Robert F. Murphy, Dominick P. Netti, Carolyn H. Norton, J. Harwood Norton, Jr., John P. Norton, Robert L. Olander, Marie Jo O'Meara, Patricia I. O'Neill, Bevo J. Onofrio, Alfred J. O'Reilly, James B. Orr, Anthony Osipak, Donald V. Padlo, Oscar W. Pease, Thor A. Peterson, Robert A. Petke, Helen McL. Phelan, Laura L. S. Phoenix, Santo J. Pierro, Patrick P. Powers, Frank Provenzano, Jr., Paul L. Pullen, David M. Quinn, John T. Reardon, Jr., Roland R. Riendeau, Joseph R. Riley, Elizabeth C. Roberts, Josephine Ronzo, Vito A. Rossi, Joseph A. Ruggiero, Douglass K. Sato, David G. Schultz, Shirley A. Sibley, Walter E. Siel, Anthony J. Sileo, Murdo J. Smith, Worthing P. Snow, Jean R. Sonstrom, John P. Spalluto, Patrick F. Speranza, George C. Springer, Ernestine D. Starbuck, William J. Steen, John A. Stupak, Patrick J. Sullivan, Paul E. Sullivan, Richard J. Sweeney, Coletta E. Terrien, Alice G. Tessier, Monica F. Tessier, A. Lillian Thomas, Carmelo J. Tine, Helen C. Tluck, Suzanne Van Wagoner, Robert J. Vicino, Woodrow T. Violette, Jeffrey A. Walden, Jo Ann L. West, Russell West, Jr., Edwin J. Whitney, Sr., John A. Wiley, Edward P. Wojtusik, Henry J. Wojtusik, Sr., Stanley J. Wojtusik, Thomas P. Wojtusik, Russell E. Woodruff, Edward F. Wozenski, Gardner E. Wright, Jr., Marlene M. Wright, Metro Yacawych, Lawrence E. Zahnke, Antony C. H. Zammatt, David A. Zettervall, Carol E. Zipp, Claire M. Zipp, Thomas C. Zipp.

BROOKFIELD. Fairfield County.—(Form of government, selectmen, town meeting, board of finance.)—Inc., May, 1788; taken from Danbury, New Milford and Newtown. Area, 19.8 sq. miles. Population, est., 10,700. Voting districts, 2. Children, 4,568. Principal industries, agriculture, lithography, manufacturing of connectors and R.F. components, custom built metal products to blueprints and specifications, machine and tool making shops and assembly of electronic equipment. Transp.—Passenger: Served by Penn Central Co. from Pittsfield, Mass., and Danbury; and buses of The Kelley Transit Co., Inc. from Torrington and Danbury, and by Greyhound. Freight: Served by Penn Central Co. and numerous motor common carriers. Post offices, Brookfield and Brookfield Center.

TOWN OFFICERS. Clerk and Reg. of Vital Statistics, Mrs. Laverna R. O'Donnell; Hours, 9-12 A.M., 1-5 P.M., Monday through Friday; Address, Rte. 25, Brookfield Center 06805; Tel., Danbury, 775-3087.—Asst. Clerk and Asst. Reg. of Vital Statistics, Mrs. Ruth B. Burr.—Selectmen, Ist, S. Wesley Reynolds, Rep., Malcolm R. Grant, Rep., Thomas D. Murphy, Jr., Dem.—Treas. and Agent of Town Deposit Fund, Raymond G. Waidelich.—Board of Finance, Carl B. Borodenko, Chm., George R. Brown, Stanley A. Czarnecki, Douglas W.

Grund, Judson G. Hyde, Harold Nohe.—**Tax Collector**, Ora A. Keeler.—**Board of Tax Review**, Thomas D. Murphy, Jr., Chm., Kevin J. McMahon, William T. Stanley.—**Assessor**, Harold H. Schramm.—**Registrars of Voters**, Muriel S. Davis, Rep., Loretta M. Wachter, Dem.—**Supt. of Schools**, Arthur T. Nelson.—**Board of Education**, Francis K. Faustine, Chm., Konstantine W. Danigelis, Kenneth V. Keller, William J. Lucas, Jr., 1975; Percival W. Cummings, Jr., John D. Furlong, Virginia T. Holran, 1977.—**Planning Commission**, Fred G. Standt, Chm., Robert F. Austin, William J. Braun, Andrew Carmellini, John F. Hegarty.—**Zoning Commission**, John Nielson, Chm., Gerald Barra, John M. Novella, William E. Schappert, Erik H. Vettergren; Alternates, Joseph Ingardia, Frank G. Katona, Allan D. Sniffin.—**Zoning Board of Appeals**, Nicholas A. Comanda, Chm., Robert J. Carr, David C. Keefe, George E. Street, Richard P. Wilcox; Alternates, Raymond A. Lumley, John M. Shields, Gren E. Vale.—**Zoning Enforcement Officer**, Loretta M. Bonney.—**Industrial Development Commission**, Phillip E. Marcille, Chm., Charles W. Beneway, Raymond Larson.—**Conservation Commission**, Julia Ann Parry, Chm., David R. DiBella, Thelma V. Erhorn, Myrna Grossman, Howard A. Harris, Hugh W. Kennen, William W. Rasor.—**Inland Wetlands Commission**, Robert F. Gribbin, Chm., Leo Bienvenu, Donald D. Ginand, H. Pete Peterson, Robert B. Shrigley.—**Historic District Commission**, John L. White, Chm., John B. Gregory, Elizabeth C. Kingsley, John E. Rhodes, William L. Wakeling; Alternates, Leo Bienvenu, Donald L. Harter, Odessa Peterson.—**Agent for the Elderly**, M. Rita McKenney.—**Director of Health**, Robert A. Harwood, M.D.—**Library Directors**, Samuel S. Walker, Jr., Chm., Yolanda R. Hague, Marie E. Hayden, Joan Lucian, Rita A. Maroun, Jean F. Watson.—**Park and Recreation Commission**, David W. Smith, Chm., DeAlton S. Ambler, Anthony J. Azzarito, Janice K. Howard, Joseph A. MacKnight, Barry Schline, Addison Unangst; Edward Lenoce, Dir.—**Consulting Engineers**, Flaherty-Giavara Assoc.—**Supt. of Highways, Tree Warden**, Malcolm R. Grant.—**Building Inspector**, Arthur J. Ziegler.—**Building Code Board of Appeals**, Douglas Watson, Chm., Burton A. Bugbee, Joseph Ingardia, Donald B. MacMillan, John L. Martino.—**Sewer Commission**, William Schaughnessy, Chm., Matthew Gauthier, William B. Tappan, Anthony Telesha.—**Chief of Police**, S. Wesley Reynolds.—**Constables**, Willis G. Ballard, Fred D. Barnes, Louis Blumberg, Lawrence M. Burr, Jr., Stanley W. Kaswer, Robert L. McGinniss, Anthony J. Plonski.—**Chief of Fire Dept.**, Richard J. Lane.—**Fire Marshal**, Thomas D. Murphy, Jr.—**Civil Preparedness Director**, Halcyon Rockwell.—**Town Attorney**, A. Searle Pinney (P.O., Danbury).—**Justices of the Peace**, Louis J. Abdella, John J. Allen, Westbrook Bates, Curtis E. Bristol, Lawrence M. Burr, Jr., Mary A. Cipolla, Rosario R. DonFrancesco, Joseph M. Dzamko, James F. Fiddner, Jean M. Fox, Patricia A. Garre, Gerard J. Gillette, Joan A. Gould, David S. Grossman, Arthur H. Harris, Grace E. Harrison, Pauline A. Henning, Clinton M. Hoffman, Jr., Sharon E. Johnson, Carl Lemb, Joseph F. Lyttle, Peter Maxim, Thomas D. Murphy, Jr., Thomas R. Nolan, S. Wesley Reynolds, John C. Seri, Peter J. Serio, Mildred J. Slawson, Daniel J. Spinella, Charles Stroup, Jr., Gerald R. Thornton, Harold H. Todd, Jr., Rosemarie A. Unangst.

BROOKLYN. Windham County.—(Form of government, selectmen, town meeting, board of finance.)—Inc., May, 1786; taken from Pomfret and Canter-

bury. Area, 28.7 sq. miles. Population, est., 5,200. Voting districts, 2. Children, 1,878. Principal industries, agriculture and manufacture of electrical goods and lace. Transp.—Passenger: Served by buses of Bonanza Bus Lines, Inc. from Willimantic and Danielson, and by Greyhound. Freight: Served by numerous motor common carriers. Post office, Brooklyn.

TOWN OFFICERS. Clerk and Reg. of Vital Statistics, William P. Mercier; Hours, 9:30-12 A.M., 1-5 P.M., Monday through Friday; Address, Town Hall, P.O. Box 356, 06234; Tel., Danielson, 774-9543.—Asst. Clerk and Asst. Reg. of Vital Statistics, Mrs. Madeleine E. Costa.—Selectmen, 1st, Clifford B. Green, Dem., Roger Gladu, Dem., Lucien A. Brodeur, Rep.—Treas. and Agent of Town Deposit Fund, William P. Mercier.—Board of Finance, Hans H. Koehl, Chm., Richard P. Brouillard, Raymond Denomme, Warren J. Hayden, Herbert B. Motz, Ronald Ventura.—Tax Collector, Carmen L. McNeill.—Board of Tax Review, Rudolph G. Surprenant, Jr., Chm., William K. Leoutsacos, Alex Pakulis.—Assessors, Lillian C. Pakulis, Chm., Lida L. Hayden, Frank J. Kaziliunas.—Registrars of Voters, 1st Dist., Robert Giambattista, 2nd Dist., Rachel R. Trzepacz, Rep.; 1st Dist., Viola H. Robillard, 2nd Dist., Donald J. Bernier, Dem.—Supt. of Schools, David D. Boland.—Board of Education, Walter R. Kozlow, Chm., Nancy H. Booth, Paul W. Cristofori, John E. Gore, Jr., Mary E. Pate-naude, Francis V. Tremblay, Jr., 1975.—Planning and Zoning Commission, John K. Harris, Jr., Chm., Harold D. Barnes, Alice L. Davis, David Gannon, William J. Kuchy, Albert G. LeSage, Daisy Oppelt, Ernest E. Ouellet, John F. Simonzi, David B. Smith; Alternates, Constance L. Almada, Donald S. Francis, Richard N. Harrison.—Town Planners, Brown, Donald and Donald.—Zoning Board of Appeals, George I. Johnson, Chm., Hans H. Koehl, Edna Kunkel, Maurice J. Mathurin, Arthur V. Williams; Alternates, David P. Bell, Frank J. Kaziliunas, William A. Wolak.—Economic Development Commission, H. Robert Booth, Chm., John A. Leach, Jr., Richard J. McCusker, Hans L. Oppelt, Donald Osterlund, Dan G. Ross, George Sorel.—Conservation and Inland Wetlands Commission, Janifer H. Zacharski, Chm., Aubrey G. Allen, William E. Carver, Theodore W. Niejadlik, Cathy D. Rector, John F. Simonzi, James R. Slye.—Agent for the Elderly, Jacqueline P. Hale.—Welfare Director, Clifford B. Green.—Director of Health, Francis X. McCann, M.P.H.—Library Directors, William E. Carver, Pres.—Recreation and Park Commission, Ellen Barnes, Chm., Nancy Booth, Theresa E. Brouillard, Ronald Ventura, James A. Warren, Earl A. Wild.—Dir. of Public Works, Clifford B. Green.—Building Inspector, William H. Mercier.—Building Code Board of Appeals, Frank J. Kaziliunas, William J. Kuchy, Albert G. LeSage, George Sorel, Frederick G. Trudo.—Sewer Authority, Donald S. Francis, Chm., Charles H. Hawes, Jeffrey B. Otto, Ronald Ventura, vacancy.—Tree Warden, Donald Robillard.—Chief of Police, Clifford B. Green.—Constables, William D. Barnes, Leonard G. Bissonette, Robert L. Dragon, Hans L. Oppelt, Vernon L. Oppert.—Chiefs of Fire Dept., Ralph Wells (E. Brooklyn), Paul D. Kisby (W. Wauregan), Jeffrey B. Otto (Mortlake).—Fire Marshal, Paul D. Kisby.—Board of Fire Comrs., Donald M. Surprenant, Chm., Lucien A. Brodeur, Philip A. Comtois, Roger Gladu, Clifford B. Green, Herbert B. Motz, Dan G. Ross.—Civil Preparedness Director, Douglas A. Gunn.—Town Attorney, Harry E. Back, Jr. (P.O., Danielson).—Justices of the Peace, Arne J. Aarnio, Lois A. Baker, Denise H. Bunning, Raymond Denomme, William K.

Leoutsacos, Cecile Robillard, Dan G. Ross, Rudolph G. Suprenant, Jr., Nancy S. Zurowski.

BURLINGTON. Hartford County.—(Form of government, selectmen, town meeting, board of finance.)—Inc., May, 1806; taken from Bristol. Area, 30.6 sq. miles. Population, est., 4,400. Voting district, 1. Children, 1,839. Principal industry, agriculture. Transp.—Freight: Served by numerous motor common carriers. Post office, Burlington.

TOWN OFFICERS. Clerk and Reg. of Vital Statistics, Mrs. Clara N. Hamernick; Hours, 9 A.M.-3 P.M., Monday through Friday; Address, Burlington Center School, Route 4, R.F.D. 1, 06085; Tel., Farmington, 673-2108.—Asst. Clerk and Asst. Reg. of Vital Statistics, Mrs. Barbara P. Reeve.—Selectmen, Ist, Clarence G. Spielman, Rep., Frederick K. Wollmann, Rep., Theodore C. Scheidel, Jr., Dem.—Treas. and Agent of Town Deposit Fund, A. Gertrude Simmons.—Board of Finance, James B. Mullen, Chm., Frederick J. Chard, Jr., Raymond Cniel, Malcolm V. Fields, Ernest R. Hinman, Morris B. Hogan.—Tax Collector, Frances L. Reeve.—Board of Tax Review, James R. Jewett, Chm., John F. Hynds, Albert P. Stanley.—Assessors, Cecil B. Turton, Chm., Charles E. Thomas, Oscar E. Zabel.—Registrars of Voters, Lena R. Spielman, Rep., Lois P. Humphrey, Dem.—Supt. of Schools, Gerald F. Leblanc.—Planning and Zoning Commission, Edward F. Reuber, Chm., Albert P. Cossette, Allan M. Groves, Kenneth K. Hazen, William T. Nebraska, Orrin H. Platt, Carol R. Tribou; Alternates, John A. Hallsten, Harland K. Peck, Herbert F. Weaver.—Zoning Board of Appeals, Raymond E. Gustafson, Chm., Marion A. LaPlante, Carlos E. Mason, Donald H. McCallum, Oliver E. Perry; Alternates, James L. Reeve, Clarence G. Storm, vacancy.—Industrial Development Commission, Rudolph A. Bodamer, Chm., John W. Bendza, James R. Jewett, John C. McLaughlin, Edward J. Muzynski, Jr.—Conservation Commission, Judith O. Dunning, Chm., James P. Bechert, Kenneth P. Bird, Albert E. Brunoli, Stephen G. Collier, Wilbur W. Lowrey, Willard P. Yeats.—Agent for the Elderly, Clara N. Hamernick.—Director of Health, William E. Furniss, M.D. (P.O., Bristol.)—Library Directors, Kathleen L. Keffler, Chm., Shirley E. Bendza, Annette Brunoli, Beryl M. Chard, Katherine C. Gilchrist, Elizabeth Lowrey, Elizabeth Nybakken, Gertrude R. Oakes, Esther Petersen.—Building Inspector, Albert P. Stanley.—Sewer Commission, Gerald H. Mullen, Chm., Anthony W. Newman, Henry Przybysz, James L. Reeve, Richard W. Tracy.—Chief of Police, Clarence G. Spielman.—Constables, Paul H. Archambault, Michael Bombara, John F. Hynds, James R. Jewett, John H. Petersen, Orrin H. Platt.—Chief of Fire Dept., Fire Marshal, Richard M. Kellert; Deputy, Albert P. Stanley.—Civil Preparedness Director, Raymond G. Smith.—Town Attorney, W. Robert Hartigan (P.O., Hartford).—Justices of the Peace, Charles A. Baer, Donald J. Dziedzic, Francis J. Hagan, Vincent S. Levandowski, James B. Mullen, Thomas J. Quirk, James L. Reeve, James D. Roberge, Henry V. Szydlo.

CANAAN. Litchfield County.—(Form of government, selectmen, town meeting, board of finance.)—Inc., Oct., 1739. Area, 33.4 sq. miles. Population, est., 970. Voting district, 1. Children, 272. Principal industries, agriculture and

manufacture of lime and limestone. Freight: Served by numerous motor common carriers. Post office, Falls Village. Rural free delivery, daily.

TOWN OFFICERS. Clerk and Reg. of Vital Statistics, Mrs. Lucille E. Marston; Hours, 4-6 P.M., Tuesday and Thursday; Address, Town Hall, Falls Village 06031; Tel., 824-7931.—Asst. Clerk and Asst. Reg. of Vital Statistics, Nellie M. Rodgers.—**Selectmen**, 1st, Miles L. Blodgett, Rep. (P.O., Falls Village), Wendell F. Price, Rep., Edward S. Tyburski, Dem.—**Treas. and Agent of Town Deposit Fund**, Ada M. Moore (P.O., Falls Village).—**Board of Finance**, Leon Harmon, Chm., Kenneth E. Bierce, Edward Fales, Peter Flynn, Elaine Johnson, Eugene Wright.—**Tax Collector**, Linda R. Marston.—**Board of Tax Review**, John DuBois, Chm., Roland Chinatti, Sr., Charles Wakefield.—**Assessors**, Arthur D. Stein, Sr., Chm., Philip Foster, Lawrence J. McCabe.—**Registrars of Voters**, Helen F. Knowlton, Rep., Ruth H. Brothers, Dem.—**Supt. of Schools**, Frank H. Samuelson.—**Board of Education**, Barbara J. Buccino, David G. Dormier, 1975; Marion L. Stock, Chm., Paul Johnson, Robert Spohn, 1977.—**Planning and Zoning Commission**, James McLain, Chm., Peter H. Bickford, Myron R. Cothran, Edmund H. Dean, Berkeley W. Kelsey, Jr., Elizabeth Tyburski, Rita Wright.—**Zoning Board of Appeals**, Grover C. Atwood, Chm., Kenneth E. Bierce, Edmund H. Dean, David Shaffer, Eugene Wright; Alternates, Barbara Bornemann, William Dickinson, John Diehl.—**Zoning Enforcement Officer**, Jay Moore.—**Conservation and Inland Wetlands Commission**, H. Lincoln Foster, Chm., Dr. Milton Hunter, David N. Parker, Amy L. Schaeffer, Theodor Swanson.—**Agent for the Elderly**, Caroline C. Wakefield.—**Director of Health**, Carl Bornemann, M.D. (P.O., Falls Village).—**Recreation Commission**, Charles Olsen, Chm., Barry Greenwood, Jeryl Jasmine, Edward McGuire, Thomas J. Monahan, William Surdam, Judith Wright.—**Building Inspector**, William Conrad.—**Water Commission**, William Blass, Chm., Ruth H. Brothers, Samuel Graham.—**Sanitarian**, Howard E. Houghton.—**Tree Warden**, Berkley W. Kelsey, Jr.—**Chief of Police, Civil Preparedness Dir.**, Miles L. Blodgett.—**Chief of Fire Dept.**, David Dodge.—**Fire Marshal**, David W. Goddard, II.—**Board of Fire Comrs.**, Eugene E. Kircher, Chm., Harold Corbin, Edward McGuire, Elizabeth Tyburski, Amelia Wright.—**Town Attorney**, Frank Dooley.—**Justices of the Peace**, Miles L. Blodgett, Roland H. Chinatti, Joseph A. Hamzy, Arline P. Harland, Stanley J. Hoostowski, Michael E. Mitchel.

CANTERBURY. Windham County.—(Form of government, selectmen, town meeting, board of finance.)—Inc., Oct., 1703; taken from Plainfield. Area, 40.0 sq. miles. Population, est., 2,900. Voting district, 1. Children, 1,218. Principal industries, agriculture and dairy products. Transp.—Freight: Served by Penn Central Co. and numerous motor common carriers. Post office, Canterbury. Rural free delivery from Canterbury. Voted Grocery Store Beer Permit, 1971.

TOWN OFFICERS. Clerk and Reg. of Vital Statistics, Mrs. Marguerite Simpson; Hours, 9:30 A.M.-4 P.M., Monday through Friday; 6-8 P.M., Monday evenings during July and Jan.; Address, Dr. Helen Baldwin School, Route 14, P.O. Box 27, 06331; Tel., 546-9377.—Asst. Clerk and Asst. Reg. of Vital Statistics, Mrs. Marilyn E. Burris.—**Selectmen**, 1st, Lewis J. Gray, Rep., William L.

Rodman, Rep., John Waskiewicz, Dem.—**Treas. and Agent of Town Deposit Fund**, Beverly W. Savarese.—**Board of Finance**, Martin V. Alloid, Chm., Esko Laisi, Robert J. Lamoureux, George H. Lane, Donald H. Smith, Robert L. Somers.—**Tax Collector**, Marguerite Simpson.—**Board of Tax Review**, John E. Ellston, Chm., Grover C. Swan, Sr., Maxwell Wibberley.—**Assessors**, Charles H. Savarese, Sr., Chm., Edmund L. Bessette, Marilyn E. Burris.—**Registrars of Voters**, Diane T. Hirsch, Rep., Lewis R. White, Dem.—**Supt. of Schools**, William J. O'Neill.—**Board of Education**, Louise Tucker, Chm., John S. Nelson, Jr., Alexander J. Risavich, Jr., P. Bradford Smith, 1975; S. Elizabeth Brown, William F. Koji, Edward Vaclavik, 1977.—**Planning and Zoning Commission**, William F. Tyler, Jr., Chm., David S. Belden, Rhoda S. Buntz, Leslie T. Fossel, Reino E. Horstmeyer, Charles H. Moffitt, Sr., Daniel J. O'Brien, Edward Vaclavik, Jeanette D. White.—**Zoning Board of Appeals**, David G. Ginnetti, Chm., Anthony Botti, Doyle R. Guinn, August J. Miller, Kalervo J. Ruuskanen; Alternates, Esther F. Kivic, Eleanor K. Rodman, Ronald L. St. Onge.—**Inland Wetlands Commission**, Donald Ayrton, Chm., James Davis, David G. Ginnetti, Harold Levell, Kenneth Mazur, William L. Rodman, P. Bradford Smith.—**Agent for the Elderly**, Charles H. Savarese, Sr.—**Director of Health**, Francis X. McCann, M.P.H.—**Building Inspector**, Joseph Bellavance.—**Chief of Police**, Lewis J. Gray.—**Constables**, Kenneth J. Cone, Allen Davis, John S. Nelson, Jr., Kalervo Ruuskanen, Ronald L. St. Onge, Grover C. Swan, Sr., Alfred Utz.—**Chief of Fire Dept.**, **Fire Marshal**, Kenneth W. Veit.—**Town Attorney**, Geurson D. Silverberg (P.O., Norwich).—**Justices of the Peace**, Estelle DeMattio, Aili H. Galasyn, Lydia E. Greenstein, Talbot A. Lancaster, Arthur E. LeBeau, Roy W. Rautio, Alexander J. Risavich, Jr., Linwood P. Tracy, Hilda G. Veit.

CANTON. . Hartford County.—(Form of government, selectmen, town meeting, board of finance.)—Inc., May, 1806; taken from Simsbury. Area, 25.0 sq. miles. Population, est., 7,000. Voting district, 1. Children, 2,760. Principal industries, manufacture of chemicals, wrought iron and brass. Transp.—Passenger: Served by buses of the Arrow Line, Inc. from Hartford. Freight: Served by numerous motor common carriers. Post offices, Collinsville, Canton, Canton Center and North Canton.

TOWN OFFICERS. **Clerk and Reg. of Vital Statistics**, Mrs. Barbara Barlow; Hours, 9-12 A.M., 1-4 P.M., Monday through Friday; Address, Town Hall, 4 Market St., Collinsville 06022; Tel., 693-4112.—**Asst. Clerk and Asst. Reg. of Vital Statistics**, Mrs. Colette G. Johnson.—**Selectmen**, 1st, Raynald E. Bergeron, Dem. (P.O., Collinsville), Edward J. Raftery, Dem., James B. Lowell, Jr., Rep.—**Treas. and Agent of Town Deposit Fund**, John L. Morgan.—**Board of Finance**, Richard H. Young, Chm., Anthony Almasy, B. Dante D'Addeo, JoAnne B. Pierce, Gilbert L. Small, George W. Thimot, Jr.—**Tax Collector**, Jane C. Raftery.—**Board of Tax Review**, George F. Gerath, Chm., Gayler B. Conlin, Dana P. Hinman.—**Assessors**, David A. Bristol, Chm., Eric Ahlin, John C. Meconkey.—**Registrars of Voters**, Carl F. Svenson, Jr., Rep., James Keane, Dem.—**Supt. of Schools**, C. Frederick Kelley.—**Board of Education**, William S. Grace, Chm., Harry E. Barnhart, Thomas Linder, Jr., 1975; Barbara J. Hellenga, Wesley W. Horton, Rosa T. Matesky, 1977; Catherine T. Desimas, Lois M. McDonald,

William E. Taylor, 1979.—**Zoning Commission**, Donald J. Viering, Chm., Kenneth H. Bristol, Francis J. Kubik, Alfred S. Moses, Jr., Peter M. Thein; Alternates, John M. Glasgow, Christopher Winsor.—**Planning Commission**, Robert G. Menasian, Chm., Louis J. Colavecchio, Bruce Hoben, Walter W. Lowell, H. John Moser; Alternates, Richard O. Broschayt, Wilson Alford.—**Town Planners**, Brown, Donald and Donald.—**Zoning Board of Appeals**, Arthur E. Fournier, Jr., Chm., David W. Gilchrist, Jr., Elmer C. Korten, John A. Kozlak, John Schott; Alternates, Dorothea Bezanson, Mark Goedecke, Victor H. Young.—**Economic, Industrial and Development Commission**, James B. Lowell, Jr., Chm., William M. Baer, Henry J. Bahre, Fernand J. Bellerose, Raynald E. Bergeron, Arthur E. Fournier, Jr., Thomas Linder, Jr., Robert G. Menasian, Roy H. Olson, Thomas M. Perry, Samuel A. Richardson, Richard C. Sanger, Donald J. Viering.—**Housing Authority**, Donald S. Lucas, Chm., Francelia N. Crittenden, David A. Fisher, Jr., John M. Glasgow, Jeffrey M. Varnes; Alternates, Roger Clark, Norman Southergill.—**Conservation Commission**, Dean C. Porterfield, Chm., Barbara S. Backman, R. Channing Barlow, Winifred B. Gentile, Henry T. Griffin, Marian Y. Ives, Richard C. Sanger.—**Inland Wetlands Commission**, Arthur E. Voltman, Chm., Thomas E. Johnson, Richard H. Lewin, Archie W. Paine, Sr., Donn H. Worth; Alternates, Frederick R. Swann, Kenneth Tibbles.—**Elderly Commission**, Elinor L. Bissell, Chm., Marie A. Drapeau, Florence B. Paine, Adam P. Pelczar, John Tuomala.—**Mental Health Commission**, Florence M. Solomon, Chm., Edward N. Deters, M.D., Arthur E. Fournier, Jr., Patricia Inglis, Lawrence A. Marostica, Josephine Messenger, Sara E. Welch.—**Director of Health**, Philip R. Partington, M.D. (P.O., Collinsville).—**Park and Recreation Commission**, John R. Newell, Jr., Chm., Joseph C. Comstock, Joanne D. Grace, Joseph R. Leland, Jr., Joseph J. Ricci, Barbara A. Russell, George A. Sottile.—**Supt. of Streets**, Dennis M. Lassen.—**Building Inspector**, Victor G. Giuca.—**Building Code Board of Appeals**, Christopher Winsor, Chm., Thomas E. Johnson, L. Lawton Miner, Russell J. Richardson, Jr., Charles Whitney.—**Sewer Commission**, Roy H. Olson, Chm., Robert J. Bridgman, Edgar B. Carpenter, William A. Clarke, David J. McDonald.—**Tree Warden**, Dennis M. Lassen.—**Chief of Police**, Charles J. Keefe, Jr.—**Police Commission**, George G. Gentile, Chm., Lester F. Clark, Jr., Joseph T. O'Connor.—**Constables**, Joseph M. Lesieur, Edwin F. Ripley.—**Chiefs of Fire Dept.**, Kenneth E. Drs. Ralph Ellsworth, Sr., Howard L. Johnson.—**Fire Marshal**, William S. Grace.—**Civil Preparedness Director**, Peter M. Thein.—**Town Attorneys**, Day, Berry & Howard (P.O., Hartford).—**Justices of the Peace**, Raynald E. Bergeron, Gene D. Dionne, U. Maurice Ducharme, Robert G. Gillespie, Ernest A. Inglis, Jr., Whitney Jennison, Ruth G. Small, John Tuomala, Donn H. Worth.

CHAPLIN, Windham County.—(Form of government, selectmen, town meeting, board of finance.)—Inc., May, 1822; taken from Windham, Mansfield and Hampton. Area, 19.8 sq. miles. Population, est., 1,600. Voting district, 1. Children, 654. Principal industry, agriculture. Post office, Chaplin. Rural free delivery for part of the town from Chaplin, North Windham and Mansfield Center post offices.

TOWN OFFICERS. Clerk and Reg. of Vital Statistics, Bernard M. Church;

Hours, 9-12 A.M., 2-4:30 P.M., Monday through Friday; Address, Town Hall, Rte. 198, 06235; Tel., Willimantic, 455-9455.—**Asst. Clerk and Asst. Reg. of Vital Statistics**, Mrs. Evelyn H. Morelli.—**Selectmen**, 1st, Earle E. Belek, Rep., George H. Hamlin, Rep., Donald F. Hiltgen, Dem.—**Treas. and Agent of Town Deposit Fund**, Bernard M. Church.—**Board of Finance**, Roger Gale, Chm., Raymond Helmer, Maurice Heon, Rudolph Nadile, Durante Thompson, Jr., vacancy.—**Tax Collector**, Agnes J. Cahill.—**Board of Tax Review**, Edward Crawford, Chm., Donald Lizee, Roland Powe.—**Assessor**, Frederick Chmura.—**Registrars of Voters**, Sally S. Thompson, Rep., Mary P. Towers, Dem.—**Supt. of Schools**, Vaughn I. Clapp.—**Board of Education**, Ruth H. Landeck, Chm., James S. Caruso, Maureen Healy, Anastasia R. Reynolds, 1975; Paul Carbone, Janet Ouellet, Mary P. Towers, 1977.—**Planning and Zoning Commission**, Richard Nodden, Chm., Edward Crawford, Dale Grenier, Patricia Hiltgen, Carl Murdock, Frank Postemski, Donald Slowick; Alternates, Emma Gay, Harry Naumec, Helen Newcombe.—**Zoning Board of Appeals**, Gerard Desruisseaux, Larry Haines, Russell Harris, Max Putzel, Everett Vertefeuille; Alternates, Wilfred Burdick, Grace DeVries, Hallis Ridgeway.—**Agent for the Elderly**, Gertrude Linkkila.—**Director of Health**, Bruce R. Valentine, M.D. (P.O., Abington).—**Library Directors**, Maureen Healy, Chm., Ruth Canfield, Mildred Church, Patricia Dubos, Geraldine Helmer, Rae Horner, Elizabeth Ricklin, Adelaid Swart.—**Building Code Board of Appeals**, George Colburn, Milton Guay, Kent A. Healy, Donald Hiltgen, Hallis H. Ridgeway.—**Tree Warden**, Lawrence Barber.—**Constables**, James E. Dodds, William Garrison, John Goddard, Donald A. Sargent, Jr., Steven Surridge, Theodore Wright.—**Chief of Police**, Earle E. Belek.—**Chief of Fire Dept.**, Donald Lapan.—**Fire Marshal**, Francis Wade.—**Civil Preparedness Director**, Donald Lizee.—**Town Attorney**, Herbert A. Lane (P.O., Willimantic).—**Justices of the Peace**, Ruth M. Bourey, Mary Bousa, Edward Brzuch, Maurice J. Gamache, Jeannine Garrison, Phyllis E. Garrison, Shirley P. Guay, George H. Hamlin, Maurice J. Heon, Donald N. Lizee, Harry Naumec, Gladys H. Navin, Joseph Rosati, Frank Schlehofer, Durant J. Thompson, Jr., Everett J. Vertefeuille.

CHESHIRE. New Haven County.—(Form of government, town manager, town council.)—Inc., May, 1780; taken from Wallingford. Area, 33.0 sq. miles. Population, est., 20,100. Voting districts, 6. Children, 7,509. Principal industries, agriculture and manufacture of brass goods and heavy machinery. Transp.—Passenger: Served by buses of The Conn. Co. from New Haven and Waterbury. Freight: Served by Penn Central Co. and numerous motor common carriers. Post office, Cheshire.

TOWN OFFICERS. Clerk and Reg. of Vital Statistics, Warren E. Hall; Hours, 8:30 A.M.-4 P.M., Monday through Friday; Address, Town Hall, 84 South Main St., 06410; Tel., 272-8457.—**Asst. Clerks and Asst. Regs. of Vital Statistics**, Mrs. Norma N. Young, Mrs. Mae R. Tabor.—**Town Manager**, Richard S. Borden, Jr.—**Town Council**, At Large, Theodore P. Dickinson, Judith R. Fishman, Thomas W. P. Hackett, Charles E. Loud, Jr., Clinton V. Newman; 1st Dist., Edward R. Ulozas, Chm.; 2nd Dist., John P. Drew; 3rd Dist., Jack R. Foster; 4th Dist., Robert G. Maddern.—**Treas. and Agent of Town Deposit Fund**,

Lucille A. Norton.—**Finance Director**, C. Joseph Butera.—**Tax Collector**, I. Fitch Guilford.—**Board of Tax Review**, William H. Austin, Chm., Robert J. Burns, John E. Nettleton.—**Assessor**, Robert J. Heilman, Jr.—**Registrars of Voters**, Jennie F. Grizmalia, Rep., Marie S. Johnson, Dem.—**Supt. of Schools**, Stephen August.—**Board of Education**, Clarence E. Benson, Virginia K. Burton, Theodore C. Kraus, 1976; Kenneth G. Irish, Chm., James M. McArdle, Philip S. Robertson, Richard D. Stapleton, 1978.—**Planning and Zoning Commission**, Frank Papandrea, Chm., Stuart J. Beck, Philip J. Byrne, III, Mary Lou Crane, Gordon B. Drazen, Dewey J. Munson, Emma A. Pelz, John M. Shull, Beryl VanLierop.—**Town Planner**, William Blitz.—**Zoning Board of Appeals**, Irving C. Harney, Chm., T. Ronald Butler, John D. Crimmins, James A. Estabrooks, John F. Milton; Alternates, John W. Birkenberger, Arthur J. Frechette, Jr., John J. Riordan.—**Zoning Enforcement Officer**, John F. Kozma.—**Economic Development Commission**, Ralph O. Smith, Chm., J. DeWitt Knotter, Waldo McC. McKee, William P. Meyerjack, Jr., William J. Shugrue, Jr.—**Inland Wetlands Commission**, H. Maxwell Burry, Jr., Chm., John Mark Bishop, Charles W. Dimmick, James A. Fazzino, Robert E. Grahame, Jr., Fred A. Mauger, Joseph J. Woods.—**Historic District Study Committee**, Ralph E. Armbruster, Chm., Raimon L. Beard, Helen E. Bray, George S. Rogers, Patricia P. Vita.—**Committee on Aging**, Ralph Mortensen, Chm., Suzanne Gallant, Barbara Gessert, William Gordon, Mary Hart, Barbara Judson, Mary Leavitt, Gladys Reynolds, Russell Smith, Frank Washburn.—**Director of Health**, Wilbur J. Moore, M.D.—**Library Directors**, Lucille Knotter, Chm., Bernhardt Erk, Virginia Gay, Burton Guilford, Marion Isakson.—**Park, Recreation and Conservation Commission**, Wilson R. Grime, Chm., Walter L. Maiser, John J. Murphy, James C. Tabor, Albert N. Webb.—**Director of Parks and Recreation**, Richard C. Bartlem.—**Director of Public Works**, Fred W. Bens.—**Building Inspector**, H. Curtiss Barnum.—**Building Code Board of Appeals**, John Bates, Chm., Patrick E. Euley, Fred W. Flessa, Henry A. Lemieux, James Welch.—**Sewer Commission**, Mitchell D. Dudarevitch, Chm., George W. Arndt, Robert P. Beeckman, Ronald J. Fracasse, Allen R. Perrins, Francis Walsh.—**Tree Warden**, Henry W. Hicock.—**Chief of Police**, John G. McNamara; Deputy, Vincent P. Maddaloni.—**Constables**, Burton S. Gessert, Michael J. Logue, George A. Soerters, William Verner.—**Chief of Fire Dept.**, John A. Williams; Deputy, Douglas French.—**Fire Marshal**, James E. Doherty.—**Civil Preparedness Director**, Edward H. Yocher.—**Town Attorney**, John K. Knott, Jr.—**Justices of the Peace**, Hugh H. Andrews, Amanda D. Johnston, Margaret M. Synnott.

CHESTER. Middlesex County.—(Form of government, selectmen, town meeting, board of finance).—Inc., May, 1836; taken from Saybrook, now Deep River. Area, 15.9 sq. miles. Population, est., 3,100. Voting district, 1. Children, 986. Principal industries, knitting needles, wire goods, electronic teaching equipment and metal goods manufacturing. Transp.—Passenger and Freight: Chester Airport and numerous motor common carriers. Post office, Chester.

TOWN OFFICERS. Clerk and Reg. of Vital Statistics, Mrs. Elsie L. Tarpill; Hours, 9-12 A.M., 1-4 P.M., Monday through Friday; Address, Town Office Bldg., 65 Main St., 06412; Tel., Deep River, 526-2796.—Asst. Clerk and Asst.

Reg. of Vital Statistics, Mrs. Barbara L. Savard.—**Selectmen**, 1st, Robert J. Blair, Rep., Frank N. Ferrari, Rep., Barbara J. Stedman, Dem.—**Treas. and Agent of Town Deposit Fund**, Elizabeth A. Lucie.—**Board of Finance**, Charles J. Pecoraro, Chm., David J. Fitzgibbons, Michael L. Gill, Nathan L. Jacobson, Dennis G. Kosky, Thomas Steger.—**Tax Collector**, Frank J. Forman III.—**Board of Tax Review**, Bruce H. Watrous, Chm., Dudley W. Clark, Jr., Charles G. Nessler, Jr.—**Assessors**, Evelyn A. Schneider, Chm., Charles W. Eckert, Rep. J. Tiezzi, Jr.—**Registrars of Voters**, Evelyn A. Schneider, Rep., Marie A. Laing, Dem.—**Supt. of Schools**, Gilbert V. DeMar.—**Board of Education**, David C. Allen, Frank N. Ferrari, J. Paul Littell, Dean H. Zanardi, 1975; Robert J. Baskin, Chm., Robert D. Mitchell, 1977; Dawn C. Burr, Thomas W. English, Anne D. Hesser, 1979.—**Zoning Commission**, Karl Mordhorst, Chm., Patricia Church, Faith Goldstein, Robert W. Puffer, Huntington Williams; Alternates, Michael Aley, Leona Lee Eckert, Sayre Pinn.—**Planning Commission**, Jonathan L. Foote, Chm., Calvin F. Gladding, Jesse M. Lanzi, Rudolph Netsch, Helen E. Raffuse; Alternates, Raymond Archambault, Elizabeth Perreault, Gary P. Sharpe.—**Zoning Board of Appeals**, George F. Watrous, Chm., Albert Carini, Stuart S. Joslyn, Matthew Lavezzoli, Bruce E. Rayner; Alternates, Elaine Fitzgibbons, Agatha Smith, vacancy.—**Municipal Economic Development Commission**, Harry R. Archambault, Chm., David Joslow, Stuart S. Joslyn, Roycroft A. Monte, Pisto Radicchi.—**Conservation Commission**, Edmund T. Delaney, Chm., Debra Germini, Edward Grzybowski, Jr., Walt Killam, Mary Ann Kurtz.—**Welfare Director**, Elizabeth A. Lucie.—**Director of Health**, Eric Twachtman, M.D. (P.O., Centerbrook).—**Library Directors**, Christopher D. Stallard, Chm., Frances M. Bertelli, Margaret C. Lieberman, Jesse M. Lanzi, Mary Meglin, Lois E. Wickson.—**Park and Recreation Commission**, Joan Mudge, Chm., Jeanne Dunn, Elizabeth Killam, Harvey Redak, Charles Vincelette.—**Supt. of Highways**, Robert J. Blair.—**Building Inspector**, Paul E. D'Orio.—**Municipal Sewerage Commission**, D. Leonard Lieberman, Jr., Chm., Herbert Frank, John C. Johnston, Jr., Roycroft A. Monte, Joseph W. Pawloski.—**Tree Warden**, Roy G. Hallberg.—**Chief of Police**, Robert J. Blair.—**Constables**, Raymond W. Bugden, John E. Coole, Robert M. Perreault, Frederick J. Perry, Charles T. Raffuse, Donald L. Smith, Clarence J. Sypher.—**Chief of Fire Dept.**, Bernard J. Negrelli.—**Fire Marshal, Civil Preparedness Director**, James L. Grote.—**Board of Fire Comrs.**, Robert J. Blair, Chm., Frank J. Carr, James L. Grote, F. Ward Kisselbrack, Bernard J. Negrelli.—**Town Attorney**, James D. Reardon (P.O., Old Saybrook).—**Justices of the Peace**, Robert J. Baskin, Frank J. Carr, Edmund T. Delaney, Gerard P. Dunn, Charles W. Eckert, Joseph Friend, Stuart S. Joslyn, Charles J. Pecoraro, George F. Watrous.

CLINTON. Middlesex County.—(Form of government, selectmen, town meeting, board of finance.)—Inc., May, 1838; taken from Killingworth. Area, 17.2 sq. miles. Population, est., 10,800. Voting districts, 2. Children, 4,425. Principal industries, agriculture, fishing, and the manufacture of face creams, toilet preparations, facial tissues, plastics, wire and small boat building. Transp.—Passenger: Served by buses of Beebe Transp. from New Haven. Freight: Served by Penn Central Co. and numerous motor common carriers. Post office, Clinton.

TOWN OFFICERS. Clerk and Reg. of Vital Statistics, Theodore P. Moser; Hours, 9-12 A.M., 1-4 P.M., Monday through Friday; Address, William Stanton Andrews Memorial Bldg., 54 East Main St., P.O. Box 174, 06413; Tel., 669-9101.—**Asst. Clerk and Asst. Reg. of Vital Statistics**, Mrs. Gertrude T. Dahlberg.—**Selectmen**, 1st, George H. Jennings, Rep., Joseph M. Flanagan, Jr., Rep., Margery C. Scully, Dem.—**Treas. and Agent of Town Deposit Fund**, John E. Johnson.—**Board of Finance**, Arthur C. Schubert, Chm., Hubert J. Adams, Jr., Robert G. Carros, Vincent J. Lupone, T. Robert McCarron, James M. McCusker, Jr.—**Tax Collector**, Stephen W. Hart.—**Board of Tax Review**, John E. Johnson, Chm., A. Hamilton Gurnham, John P. Ward.—**Assessor**, Edythe B. McKinlay.—**Registrars of Voters**, Virginia D. Zawoy, Rep., Shirley K. Belcher, Dem.—**Supt. of Schools**, Lewin G. Joel, Jr.—**Board of Education**, Warren H. Richards, Chm., Arthur L. Jennings, Niels E. Jensen, 1975; Clifford R. Gasparini, James H. Hunicke, Frederick Knous, John J. Petrosky, Jr., 1977.—**Planning and Zoning Commission**, Martha F. Child, Chm., Floyd B. Anderson, Laurence J. Barry, Robert I. Lockyer, Joan M. Martin, John L. Neri, Bill Ozolins, William G. Seekamp, Howard W. Sternberg, Jr.; Alternates, Harold A. Belward, Stuart L. Johnston, Jerry H. Murphy.—**Zoning Board of Appeals**, Howard R. Lyman, Chm., Edward C. Lewis, Joseph J. Marshall, William A. McGuinness, Louise D. Welch; Alternates, Jane H. Dunn, Stuart W. Fox, June Malloy.—**Conservation Commission**, Frank E. Westerberg, Chm., Lawrence J. Cook, Richard B. Hosier, Ruth Howell, Raymond J. Martin, Thomas D. Newcomb, Stuart E. Rowland, Jr.—**Inland Wetlands Commission**, Mrs. Deane A. Haag, Chm., Thomas A. Cloutier, Anthony D. Fragola, Charles L. Hesel, Kenneth W. Kells, Joseph J. Kelsey, Carl Nischan, Mark W. Richards, William H. Smith, Norman H. Wuestefeld.—**Harbor Commission**, John J. Battista, Chm., Rexford H. Avery, Charles A. Benedetto, David E. Burns, Seward F. Hull, Jr., Robert E. Jacobson, Cyril M. Stanley.—**Agent for the Elderly**, Miguel Escalera.—**Dir. of Social Services, Welfare Dir.**, Betty E. Kemp.—**Dir. of Health**, James M. Ozenberger, M.D.—**Park and Recreation Commission**, Eleanor M. Pennock, Chm., Harold K. Dolan, A. Brooks Hubbard, Mary Fran McCarron, Robert B. Richards, Michael P. Spina, Jane Welch.—**Town Engineer**, Hugh C. Flaherty.—**Building Inspector**, Harry M. Burnham.—**Sanitarian**, Mortimer Lahm.—**Chief of Police**, Hamlin A. Bell.—**Police Commission**, Thomas H. McKernan, Chm., Anthony C. Stone, John N. Wolfe.—**Constables**, Frank A. Bennett, Robert A. Kelleher, Frank C. Neuwirth, Donald L. Rogers.—**Chief of Fire Dept.**, Daniel A. Vece, Jr.—**Fire Marshal**, William G. Donzello.—**Civil Preparedness Dir.**, Gerald J. Vece.—**Town Attorneys**, Day, Berry and Howard.—**Justices of the Peace**, Clifford R. Gasparini, Reinhold J. Herrmann, Seward F. Hull, Jr., Jarman J. Kelsey, Joan M. Martin, Edythe B. McKinlay, Louise D. Welch.

COLCHESTER. New London County.—(Form of government, selectmen, town meeting, board of finance.)—Inc., 1698; named, Oct., 1699. Area, 48.7 sq. miles. Population, est., 7,000; Borough, 3,529. Voting district, 1. Children, 2,718. Principal industries, agriculture and manufacture of leather novelties, plastics and ladies' coats. Transp.—Passenger: Served by buses of Eastern Bus Lines, Inc. from Hartford and New London; Barstow Bus Transp. from Norwich. Freight: Served by numerous motor common carriers. Post offices, Colchester and North

Westchester. Five rural free deliveries from Colchester and one from East Hampton.

BOROUGH OFFICERS. P.O., c/o Clerk, 14 Crestview Dr., 06415; Tel., 537-5662.—**Warden**, Harry E. Downey, Rep.—**Burgesses**, Steven Brennen, William Duntz, Richard Schuster, David Shea, Aaron Turner, Howell Turner.—**Clerk**, John Mazzarella.—**Tax Collector**, John G. Fedus.—**Treas.**, James St. Clair.—**Assessors**, William Quinley, Jr., Stephen C. Steg, Arthur Zupnik.—**Bailiff**, John Jones.—**Chief Engineer**, Joseph E. Tarnowski.—**Street Inspectors**, Nicholas Boluck, August A. Gorreck, III.—**Bldg. Inspector**, Jack Jackter.—**Water Comrs.**, Jack Berman, Joseph Gorrick, Sr., Loren Marvin.—**Chief of Fire Dept.**, Norman Gustafson.—**Borough Atty.**, Joseph Broder.—**Sewer Commission**, James Seger, Chm., Raymond Badger, Manuel Felciano, Edward Kant, Howell Turner, William Wagner.

TOWN OFFICERS. Clerk and Reg. of Vital Statistics, John G. Fedus; Hours, 8:30-12 A.M., 1-4:30 P.M., Monday through Friday; 8:30-11 A.M., Saturday; Address, Town Hall, 10 Norwich Ave., 06415; Tel., 537-2393.—**Asst. Clerk and Asst. Reg. of Vital Statistics**, Mrs. Loretta M. Fedus.—**Selectmen**, 1st, Loren Marvin, Rep., James E. St. Clair, Rep., Adam Piekarz, Dem.—**Treas.**, Paul F. Strezski.—**Agent of Town Deposit Fund**, Kenneth Rutka.—**Board of Finance**, Paige O. Alvin, Chm., Sidney Einhorn, Helen Gay, E. Jon Majkowski, Leo Slopak, Harold Snell.—**Tax Collector**, John G. Fedus.—**Board of Tax Review**, Jack Berman, Chm., Jess McMinn, Stanley Wood.—**Assessors**, Stephen C. Steg, Chm., Howell Turner, Arthur Zupnik.—**Registrars of Voters**, Stephen C. Steg, Rep., Pearl Huron, Dem.—**Supt. of Schools**, Edward J. McKenney.—**Board of Education**, Walter Gadle, Arlene Lazinsk, Dr. Bernard G. Park, Donald Standish, 1975; Jack Jackter, Chm., Dr. Edward P. Bogush, Robert G. Clark, 1977; Rev. Edward Dempsey, Anne M. Fedus, 1979.—**Planning and Zoning Commission**, Donald Ragatz, Chm., Victor Rose, Vice Chm., Ceil Bogush, Secy., Michael Fedus, Paul Gregory, James Kennedy, John Malsbenden, Joseph Ous, Burton C. Ryan.—**Town Planner**, Oage Houg.—**Zoning Board of Appeals**, Leonard H. Gottlieb, Chm., Chester Derda, Ernest Scofield, Mitchell Simon, Julius Singer; Alternates, Leon Skawinski, two vacancies.—**Economic, Industrial and Development Commission**, Edward Kant, Chm., Elizabeth W. Bochain, Joseph Broder, Willard Miles, Glenn J. Miller.—**Housing Authority**, Frederic C. Sidney, Chm., John M. Bailey, Jennie B. Lenkiewicz, Dorothy Norton, Irving Shapiro, Evelyn C. Turner.—**Conservation and Inland Wetlands Commission**, Maynard Wilson, Chm., Richard Gariazzo, Lillian Lavech, Jess McMinn, Andrew F. Turano, M.D.—**Agent for the Elderly**, Alice Mazzarella.—**Welfare Director**, Nancy Wasniewski.—**Director of Health**, Carl C. Conrad, M.D.—**Library Directors**, Rev. John A. Klindt, Chm., Sarah Hurwit, Loren Marvin, Dorothy Norton, Michael Stula.—**Recreation Commission**, Abraham Slopak, Chm., Charles Arnold, Janice Martingano, Ruth McCarty, Henry Setterstrom, Leon Shedroff, Virgil Thomas.—**Town Engineer**, Edward Kant.—**Building Inspector**, William S. Griffin.—**Sewer Commission**, James Seger, Chm., Raymond Badger, Manuel Felciano, August Gorreck, 3rd, Edward Kant, Hyman Stollman, Howell Turner, William Wagner.—**Tree Warden**, Stanley Moroch.—**Chief of Police**, Loren Marvin.—**Constables**, Nicholas Boluck, Frank Gargano, Vito

N. Ignazio, Thomas Maikshilo, James Riddell, Aaron Turner, Moses Turner.—**Chief of Fire Dept.**, Norman Gustafson.—**Fire Marshal**, Joseph Korostek.—**Civil Preparedness Director**, Daniel Rowland.—**Town Attorney**, Joseph Broder.—**Justices of the Peace**, Robert Anderson, John M. Bailey, James Brannen, Elbert Bray, Jr., Harry Downey, Sidney Einhorn, Calvin Fletcher, Alex Getzoff, Elijah Gibson, Jr., Irving S. Goldberg, August A. Gorreck, 3rd, Edwin P. Gregory, William S. Griffin, Theodore Hageman, Richard Haynes, Sheila Horvitz, John Johnston, III, Edward Kant, Patricia La Grega, Jack Lazinski, John D. Long, Emil Machowski, Thomas Maikshilo, Isabelle Marvin, Adella Ruzsala, Leo Rutka, Burton C. Ryan, James E. St. Clair, Joseph Saitta, Theodore Savitsky, Walter Sawchuk, Jr., David Schneider, Melvin Scott, Mitchell Simon, Harold E. Snell, Arthur D. Standish, Stephen C. Steg, Paul F. Strezski.

COLEBROOK. Litchfield County.—(Form of government, selectmen, town meeting, board of finance.)—Inc., Oct., 1779. Area, 33.0 sq. miles. Population, est., 1,000. Voting district, 1. Children, 358. Principal industry, agriculture. Transp.—Passenger: Served by buses of the Arrow Line, Inc. from Winsted and Torrington, and by Greyhound. Freight: Served by numerous motor common carriers. Post office, Colebrook.

TOWN OFFICERS. Clerk and Reg. of Vital Statistics, Mrs. Genevieve D. Phillips; Hours, 10 A.M.-4 P.M., Monday and Friday, May 1st to Nov. 1st; 1-4 P.M., Monday through Friday, Nov. 1st to May 1st; Address, Town Hall, Colebrook Center 06021; Tel., Winsted, 379-2922.—**Asst. Clerk and Asst. Reg. of Vital Statistics**, vacancy.—**Selectmen**, 1st, George M. Wilber, Dem., Walter M. Jespersen, Sr., Rep., Leroy E. Millard, Rep.—**Treas. and Agent of Town Deposit Fund**, Ruth C. D. Everett.—**Board of Finance**, Frederick J. Weston, Jr., Chm., Thomas Brown III, Arthur H. Erb, Edward Parsons, Leelaine Picker.—**Tax Collector**, Mildred E. Smith.—**Board of Tax Review**, William Nelson, Chm., John Miller, John Odell.—**Assessors**, Fred I. Wilber, Chm., Dudley T. Bacon, Joseph A. Giannatasio.—**Registrars of Voters**, Ethel A. Millard, Rep., Lillian Jasmin, Dem.—**Supt. of Schools**, Olof W. Aho.—**Board of Education**, Joseph Zilcosky, Chm., Hannah B. Cantwell, Edward Kochey, 1975; Roy V. Lake, Judith C. Odell, 1977.—**Planning and Zoning Commission**, Joseph Locascio, Chm., Warren Humes, Roy V. Lake, William Meeker, Burton K. Millard.—**Zoning Board of Appeals**, Dorothy Cooper, Richard White, Charles Whitney, two vacancies; Alternates, Francis Benedict, Roy Lake, James Wheatley.—**Inland Wetlands Commission**, Paul Langevin, Chm., Thomas Adams, William Haskell, Parks Holcomb, Sr., Norman Thompson III.—**Historic District Commission**, Ethel Millard, Chm., John Blum, Nancy Blum, Harry S. Williams, Sr.—**Director of Health**, David Luchs, M.D.—**Supt. of Streets**, Floyd Jespersen.—**Building Inspector**, Nathaniel Brown.—**Tree Warden**, Robert E. Jasmin.—**Chief of Police**, George M. Wilber.—**Constables**, Edward L. Euglow, George J. Gray, Harry H. Lossin, John H. Lossin.—**Chiefs of Fire Dept.**, George J. Gray (Center), Robert Baldwin (Forge).—**Fire Marshal**, Charles Arnold.—**Civil Preparedness Director**, Fred Strampach.—**Town Attorney**, Jonathan F. Ells (P.O., Winsted).—**Justices of the Peace**, Donald E. Everett, Kathleen K. Fick, Peder C. Fick, Beatrice Gian-

natasio, Robert E. Jasmin, Michael S. Makliney, Robert M. Rice, Jr., George M. Wilber, Gloria M. Wilber.

COLUMBIA. Tolland County.—(Form of government, selectmen, town meeting.)—Inc., May, 1804; taken from Lebanon. Area, 21.8 sq. miles. Population, est., 3,200. Voting district, 1. Children, 1,250. Principal industry, agriculture. Summer resort. Transp.—Freight: Served by numerous motor common carriers. Post office, Columbia. Rural free delivery of mail from Columbia post office.

TOWN OFFICERS. Clerk and Reg. of Vital Statistics, Mrs. Rita T. Cloutier; Hours, 9 A.M.-3 P.M., Monday through Friday; 7-9 P.M., Monday evening; Address, Yeomans Hall, Route 87, P.O. Box 165, 06237; Tel., 228-3284.—Asst. Clerk and Asst. Reg. of Vital Statistics, Mrs. Concetta Seymour.—Selectmen, 1st, Joseph P. Szegda, Dem., Thomas M. O'Brien, Dem., Robert C. Tuttle, Rep.—Treas. and Agent of Town Deposit Fund, Harriet R. Lyman.—Tax Collector, Erminia D. Lowman.—Board of Tax Review, Robert H. MacDonald, Chm., Jeffrey S. Lewis, Killian P. Steinmeyer.—Assessors, Richard E. Kristoff, Chm., James R. Annis, Jane P. Sandstrom.—Registrars of Voters, Grace C. Pringle, Rep., Laura A. Szegda, Dem.—Supt. of Schools, Clarence C. Edmondson.—Board of Education, Joseph J. Narotsky, Harriet Rosen, Walter E. Schroder, Jr., 1975; Ernest Bottomley, Chm., Ellen M. Hills, John C. Sullivan, 1977.—Planning and Zoning Commission, Bruce E. Bradford, Chm., Bryant Andrews, Leo Goldberg, Morris Kaplan, Enn O. Koiva.—Zoning Board of Appeals, William R. Lambert, Chm., Ethel P. Burnham, Kenneth A. Erickson, Paul A. Pepin, Carlos D. Stern; Alternates, Francis D. Lyman, Sheila M. MacDonald, Katherine Rajchel.—Conservation Commission, Austin Doscher, Chm., Patricia Becker, Wilbur Fletcher, Albert Gray, Bruce T. Hyer, Edward Steele, vacancy.—Commission on Aging, Modine Schramm, Acting Chm., Kenneth A. Erickson, Rev. George K. Evans, Joyce Fox, Barbara Hadigian, Lillian Hochberg.—Agent for the Elderly, Joyce Fox.—Director of Health, Edwin H. Basden, M.D.—Recreation Council, Arthur R. Quimby, Jr., Chm.—Building Inspector, Sam J. Pescetello.—Building Code Board of Appeals, Adolph Germann, Chm., Edward J. Breen, Thomas E. Chowanec, Emil C. Malek, Audrey Miller.—Chief of Police, Joseph P. Szegda.—Constables, Guy C. Beck, Chief; Harry F. Chowanec, Adolph Germann, Francis J. Hart, Donald V. Pearce, Russell H. Wheeler, Jr.—Chief of Fire Dept., Thomas E. Chowanec.—Fire Marshal, Richard K. Davis.—Civil Preparedness Director, John C. Sullivan.—Town Attorney, Jules A. Karp.—Justices of the Peace, Henry M. Beck, Terry M. D'Italia, Elizabeth D. Hutchins, Reginald L. Lewis, Frances A. Malek, Grace C. Pringle, Donald R. Tuttle, Richard L. Urban, John B. Webb.

CORNWALL. Litchfield County.—(Form of government, selectmen, town meeting, board of finance.)—Inc., May, 1740. Area, 46.8 sq. miles. Population, est., 1,200. Voting district, 1. Children, 356. Principal industry, agriculture. Transp.—Freight: Served by numerous motor common carriers. Post offices, Cornwall, Cornwall Bridge, West Cornwall and rural free delivery from Falls Village, Litchfield, West Cornwall and Cornwall Bridge.

TOWN OFFICERS. Clerk and Reg. of Vital Statistics, Mrs. Delphine F. Fenn; Hours, 9:30 A.M.-4:30 P.M., Monday through Friday; Address, Town Hall, Pine St., 06753; Tel., 672-6487.—Asst. Clerk and Asst. Reg. of Vital Statistics, Mrs. Barbara C. Dakin.—S.lectmen, Ist, Kenneth A. Merz, Rep., John F. Kinter, Rep., Mrs. Patsy P. Van Doren, Dem.—Treas. and Agent of Town Deposit Fund, William A. Dinneen.—Board of Finance, Gunther C. Hepprich, Chm., Frank E. Calhoun, Martin D. Gold, Ernest Kenniston, Hugh K. McCafferty, Edwin H. Whitcomb.—Tax Collector, Gerald B. Blakey.—Board of Tax Review, William B. Van Alstyne, Jr., Chm., Archibald A. Talmage, Arlington M. Yutzler.—Assessors, Howard B. Stearns, Jr., Chm., Jonas J. Soltis, vacancy.—Registrars of Voters, Caroline E. Cavanaugh, Rep., Joan Terrall, Dem.—Supt. of Schools, Frank Samuelson.—Board of Education, Robert Terrall, Lorraine P. Whitney, 1975; Dorothy G. Van Doren, Chm., William S. Covington, 1977; John Schmitt, Frederick E. Thibault, 1979.—Planning and Zoning Commission, Joan Terrall, Chm., Frederick J. Bate, Jr., Charles E. Hayward, Jr., Gunnar K. Holmes, Franklyn G. Kest, W. Chandler Tenney; Alternates, Louise M. Schmitt, Helen C. Walker, W. Bradford Walker, Jr.—Zoning Board of Appeals, Robert T. Tankersley, Chm., David N. Doubleday, Edward L. Ferman, John A. Frost, James M. Partridge, Katherine E. Snyder; Alternates, William S. Covington, Thalia H. Scoville, Ronald Washburn.—Conservation Commission, Robert J. Redington, Chm., William W. Beecher, Ellen L. Doubleday, Arthur F. Lorch, Bruce M. Ridgway, Shirley W. Weaver.—Agent for the Elderly, Kay F. Fenn.—Director of Health, W. Bradford Walker, M.D.—Park and Recreation Commission, Gerald B. Blakey, Larry Gates, Helen Hedden, Lynn E. Niebergall, George M. Starr, Lorraine P. Whitney.—Building Inspector, William Conrad.—Building Code Board of Appeals, James Blodgett, Chm., Robert Chapin, Howard B. Stearns, Anthony Zavagnin.—Chief of Police, Civil Preparedness Director, Kenneth A. Merz.—Tree Warden, Roland S. Fenn.—Constables, Frederick J. Bate III, William W. Beecher, Joseph LaPlaca, Joseph Matyas, Jr., Joseph Matyas, Sr., Richard Ohmen, Joseph Weaver, Jr.—Chief of Fire Dept., Richard B. Dakin.—Fire Marshal, David Watts.—Town Attorneys, Cramer and Anderson (P.O., Litchfield).—Justices of the Peace, George A. Bouteiller, Betty Chamberlain, H. Melissa Clark, Richard B. Dakin, Larry Gates, Martin D. Gold, Spencer C. Monroe, Christopher S. Smith, Helen C. Walker.

COVENTRY. Tolland County.—(Form of government, town manager, town council, town meeting.)—Inc., May, 1712. Area, 37.3 sq. miles. Population, est., 8,400. Voting districts, 2. Children, 3,358. Principal industries, agriculture and the manufacture of sutures, boat and snowmobile trailers, machine parts. Transp.—Freight: Served by numerous motor common carriers and Railway Express at Willimantic. Post office, Coventry; five rural delivery routes.

TOWN OFFICERS. Clerk and Reg. of Vital Statistics, Mrs. Elizabeth R. Rychling; Hours, 8:30 A.M.-4:30 P.M., Monday through Thursday; 8:30 A.M.-4 P.M., Friday; Address, Town Office Bldg., Route 31, P.O. Box 185, 06238; Tel., 742-7966.—Asst. Clerks and Asst. Regs. of Vital Statistics, Mrs. Ruth E. Benoit, Mrs. Sylvia S. LeDoyt.—Town Manager, Allen L. Sandberg.—Town Council, Rose Marie M. Fowler, Chm., William D. Schmidt, Vice Chm., Albert J. Carilli,

Secy., Jesse A. Brainard, Richard D. Breault, Henry A. Grabowski, Robert M. Keller.—**Treas.**, Elizabeth R. Rychling.—**Agent of Town Deposit Fund**, Allen L. Sandberg.—**Tax Collector**, Audrey M. Bray.—**Board of Tax Review**, Daniel P. Manley, Chm., John J. Cagianello, Patricia A. White, Jesse C. Williams, Barry D. Young.—**Assessor**, Gerard A. Lavoie.—**Registrars of Voters**, 1st Dist., Margaret E. Jacobson, 2nd Dist., Gertrude A. Haven, Rep.; 1st Dist., Juliette E. Bradley, 2nd Dist., Ritva K. Wisenall, Dem.—**Supt. of Schools**, Donald C. Hardy.—**Board of Education**, Robert M. Walsh, Chm., Suzanne W. Brainard, Thomas S. Hill, Joan A. Lewis, 1975; Richard A. Ashley, Anthony J. Felice, Jr., Frances P. Morrone, 1977.—**Planning, Zoning and Inland Wetlands Commission**, Sandra A. Stave, Chm., Paul R. Goodin, Roger H. Barrett, Joseph L. Shanahan, Jr., vacancy; Alternates, Roslyn Kornfeld, Anthony J. Walsh, Craig P. Wallace.—**Town Planner**, Frank B. Connolly.—**Zoning Board of Appeals**, George M. Coon, Chm., Felix J. Bastarache, Charles J. Popple, Marilyn G. Richardson, Donald C. Smith; Alternates, Richard M. Hawley, David L. Knight, Charles Raisch.—**Economic, Industrial and Development Commission**, William H. Minor, Chm., Ronald C. Eckert, Robert S. Potterton, George Wisnewski.—**Conservation Commission**, Frances L. Funk, Joanne Corrigan, Jane Covell, Susan E. Felice, Mary Jo Koeck, Ralph S. Thissell, Herbert J. VanKruiningen.—**Flood and Erosion Control Board**, Joanne Corrigan, Frances L. Funk, Chm., Mary Jo Koeck.—**Historic District Study Committee**, John M. Scarchuk, Chm., Mary Flaherty, Margaret Jacobson, Judith LeDoyt; Alternates, Albert Bray, John Hetzel, Christina Woods.—**Board of Welfare**, Virginia T. Diehl, Chm., Jean Cagianello, Carol Curry, Laura Forte.—**Director of Health**, Robert P. Bowen, M.D.—**Board of Health**, Dorothy A. Thissell, Chm., Patricia R. Dopsloff, Virginia C. Grabowski, Ethel C. Harris, Marjorie L. Roach, Judith H. Williams.—**Recreation Commission**, Sandra M. Young, Chm., William L. Ayer, George Delleris, Bernard W. Gilbert, Warren K. Little, Jacob H. Wisenall.—**Supt. of Streets**, Michael J. Pesce.—**Building Inspector**, John J. Willnauer.—**Building Code Board of Appeals**, Ernest C. Worden, Chm., Glen E. Bradley, Paul Diehl, Edward S. Franz, Robert H. Ganter.—**Tree Warden**, Michael P. Scarchuk.—**Chief of Police**, Robert L. Kjellquist.—**Constables**, Fred Contessa, George H. Savoie.—**Chiefs of Fire Dept.**, Roger L. Bellard (Coventry), Richard J. Cooper (North Coventry).—**Fire Marshal**, Richard M. Galinat.—**Civil Preparedness Director**, John H. Druge.—**Town Attorneys**, Schwebel and Hall (P.O., Vernon).—**Justices of the Peace**, Raymond H. Bradley, Sr., Dorothy A. Cahill, William A. Coates, Paul Diehl, Ann E. Druge, Joseph Fowler, Michael Fratianni, Holly K. Gantner, Lionel G. Jean, Wesley F. Lewis, Albert L. Meyers, Sr., Walter L. Thorp, Sr., Christina Woods.

CROMWELL. Middlesex County.—(Form of government, selectmen, town meeting, board of finance).—Inc., May, 1851; taken from Middletown. Area, 13.5 sq. miles. Population, est., 7,700. Voting district, 1. Children, 3,040. Principal industries, horticulture and manufacture of tools. Transp.—Passenger: Served by buses of The Conn. Co. from Middletown and Hartford, and by Greyhound and Trailways. Freight: Served by Penn Central Co. and numerous motor common carriers. Post office, Cromwell.

TOWN OFFICERS. Clerk and Reg. of Vital Statistics, Bernard Neville; Hours, 9 A.M.-4 P.M., Monday through Thursday; 9 A.M.-4 P.M., 7-8 P.M., Friday; Address, 5 West St., 06416; Tel., Middletown, 346-7282.—**Asst. Clerks and Asst. Regs. of Vital Statistics,** Mrs. Katherine Foley, Mrs. Theresa Lindquist.—**Selectmen,** 1st, William J. Salwocki, Dem., Herbert L. Porter, Dem., Sebastian V. Amenta, Rep.—**Treas. and Agent of Town Deposit Fund,** Bernard Neville.—**Board of Finance,** Christopher E. Rose, Chm., Warren Axelson, James Caso, Raymond S. Johnson, Michael Tommasi, Sebastian T. Tosto.—**Tax Collector,** J. Frank Palmer.—**Board of Tax Review,** Dominic J. LaMonica, Chm., Edward J. Cooper, Donald D. Nyren.—**Assessor,** Eugene Murphy.—**Registrars of Voters,** Angela A. Incerti, Rep., Margaret M. Ewald, Dem.—**Supt. of Schools,** Edward L. White.—**Board of Education,** Alfred Meucci, Chm., Charles R. Johnson, Secy., Jo-Ann Smith, 1975; Donald L. Delisle, Charles C. Herdman, Robert F. Jahn, 1977; Margery S. Altman, Judith Jensen, Carol Kozlowski, 1979.—**Planning and Zoning Commission,** Thomas J. Binnall, Chm., Joseph M. Cambareri, Frank Daly, D. P. Dennis, George Hummelman; Alternates, John D. Shea, Albert Scoville, Augustus T. Vaughn, Jr.—**Zoning Board of Appeals,** Rodney N. Paskus, Chm., Richard A. Coughlin, William R. Konopka, Salvatore Morello, Victor S. Syzdek; Alternates, Alice M. Halstedt, John L. Pelletier, Andrew Zapal.—**Economic Development Commission,** William A. Eager, Chm., Richard Blake, Robert L. Duval, Kenneth R. Smith, Jr., Andrew Zapal.—**Conservation Commission,** Cornelius Millane, Chm., Alan H. Berman, Kathleen P. Healey, Helene Loveless, Joan Ryan, Jeffrey E. Schmaltz, Nicholas E. Tomasone.—**Director of Health,** Lloyd W. Minor, M.D. (P.O., Middletown).—**Park and Recreation Commission,** Donald H. Swanson, Chm., Albert Barrieau, Edith Ehlers, Donald Fodaski, Fred Litka, Robert Lynch, Iola Monahan, Joyce Nelson, Raymond Rouleau, Frank Seidl.—**Town Engineer,** Edward L. Davis, Jr.—**Supt. of Highways,** Richard Watrous.—**Building Inspector,** George Byrnes.—**Sewer Commission,** Carl Branciforte, Chm., Russell Groves, Glen Johnson, Walter M. Kozlowski, Norton H. Sutton.—**Tree Warden,** Richard Watrous.—**Chief of Police,** William J. Salwocki.—**Police Advisory Board,** Paul Harrington, Chm., Thomas Bartolotta, Howard Paddock.—**Constables,** Sebastian P. Branciforte, Edward J. Dlugolenski, Allen R. Goodrich, Walter E. Small, Clarence L. Stetson, Louis F. Tobias.—**Chief of Fire Dept.,** Richard A. Watrous; Deputy, Donald Swanson.—**Fire Marshal,** Homer B. Ambler, Jr.—**Board of Fire Comrs.,** Kenneth Kjellen, Chm., Homer B. Ambler, Jr., Terry Ashley, Neal Ehlers, Leonard O'Connor, Edwin Radil, Arthur D. Schreier, Warner Squires, John Tochko.—**Civil Preparedness Director,** William A. Eager.—**Town Attorney,** Harry Hagel (P.O., Middletown).—**Justices of the Peace,** Walter J. Balinski, Lucy T. Berger, Carl F. Branciforte, Ruth E. Budzinack, Sewall T. Butler, Ronald G. Chambers, Robert L. Duval, Jared K. Fletcher, Frederick W. Frank, Violet A. Frost, Luella S. Huntley, Marilyn P. Kozlowski, Roger W. Lindquist, William D. Lowry, III, Henry P. Peck, Leona K. Squires, Louis F. Vozzolo, Sr.

DANBURY. Fairfield County.—(Form of government, mayor, common council.)—Settled, 1685; named, Oct., 1687. Inc., town, May, 1702; city, 1889. Town and city consolidated, Jan. 1, 1965. Area, 44.0 sq. miles. Population, est.,

55,000. Voting districts, 7. Children, 19,478. Principal industries, men's and women's fur, felt, woolen and straw hats, hatters' fur, shirts, children's wear, toilet articles, oil burners, precision bearings, special machinery, aluminum foil, leather goods, boxes, air conditioning equipment, heat and power units, helicopters, flight refueling apparatus, screw thread inserts, stainless steel flatware, silver plate, surgical instruments, radio and TV condensers, rubber tile, toys and surgical sutures. Transp.—Passenger: Served by Penn Central Co. from Norwalk and Pittsfield, Mass., and buses of Bonanza Bus Lines, Inc. from Hartford and Waterbury; The Kelley Transit Co., Inc. from Torrington; Empire Bus Lines, Inc. from New Haven and Poughkeepsie, N.Y.; The Chieppo Bus Co. from Bridgeport; Candlewood Valley Bus Co., and by Greyhound. Freight: Served by Penn Central Co. and numerous motor common carriers. Post office, Danbury.

CITY AND TOWN OFFICERS. **Town Clerk and Reg. of Vital Statistics,** Mrs. Margaret M. Ward; Hours, 9 A.M.-5 P.M., Monday through Friday; Address, City Hall, 155 Deer Hill Ave., 06810; Tel., 744-7160, Ext. 250, 251, 252.—**Asst. Clerks and Asst. Regs. of Vital Statistics,** Mrs. Bernadette W. Schullery, Mrs. Louise I. Oliva, Mrs. Renee St. Amand.—**City Clerk,** George Masoud; Hours and address, same as Town Clerk; Tel., 744-7160, Ext. 407.—**Asst. City Clerk,** Mary Rickert.—**Mayor,** Charles A. Ducibella, Dem.—**Common Council,** 1st Ward, Albert J. Addessi, Anne Eriquez, Sheila Millman; 2nd Ward, Henrique Antonio, William Coffey, Nicholas Falzone; 3rd Ward, Basil Friscia, John Kucera, Karl Olson; 4th Ward, Vittell B. Walkovich, Pres., Roy A. Costa, Joseph W. Pepin; 5th Ward, Elizabeth Crudginton, Frederick Visconti, Norman Zimmer; 6th Ward, Thomas Modzelewski, Ella Rountree, Aldo Serafin; 7th Ward, Thomas J. Connolly, Thomas J. Dyer, William E. Keeney.—**Selectmen,** Rosemary Lavelle, Larry Miguel, Steven W. Wirtes.—**Treas.,** William J. McNamara.—**Comptroller,** John P. Edwards.—**Tax Collector,** Louis T. Charles, Jr.—**Board of Tax Review,** Edward Klecha, Chm., Joseph H. Beilin, Thomas A. Wixted.—**Assessor,** Evo Butera; Asst., H. Edward Melvin.—**Registrars of Voters,** Chester W. Foley, Rep., George Schmiedel, Dem.—**Supt. of Schools,** Edward Sillari.—**Board of Education,** Norman A. Buzaid, Paul Jaber, Peter Kakadelis, Francis Oldham, Eugene V. Rohland, Carl Susnitzky, 1975; Richard M. Targett, Jr., Paul Werner, 1977; Mary McKenney, Chm., Benjamin Doto, Samuel Solmer, Joseph Vecchiarino, 1979.—**Personnel Appeals Board,** Elie S. Coury, G. Reginald Hooper, Edward Simek, Charles J. Troccoli, Jr., Paul Werner.—**Civil Service Commission,** Bernard Pane, Chm., William A. Healy, Nicholas Nero.—**Planning Commission,** Emanuel A. Merullo, Chm., Vincent DeFlumeri, Joseph Nero, Samuel M. Shawah, George P. Valluzzo; Alternates, Edmund C. Deveaux, John J. Murphy, vacancy.—**Zoning Board of Appeals,** Henry Schum, Chm., Frank J. Bondatti, Luke Brennan, Jr., Thomas Fabiano, Jr., Paul Shea; Alternates, Joseph C. Bolduc, Ernest M. Boynton, John Hull, Jr.—**Economic Development Commission,** Robert J. Hossan, Chm., Bernard J. Dolan, Jr., John C. Doran, Charles P. Jennings, Edward Kasperowicz, Arthur G. Potts, two vacancies.—**Redevelopment Agency,** Louis J. Alhage, Chm., Lawrence J. Birt, Morris J. Feinson, Roger E. Gavagan, Richard S. Jowdy, Boyd O. Losee, John T. Mannion, Nathaniel R. Talarico, T. Edgar White; Joseph E. Canale, Exec. Dir.—**Housing Authority,** Robert J. Doran, Chm., Rev. John B. Hossan, Wesley W. Johnson, Sydney Rossi, William F. Shea; Joseph E. Canale, Exec. Dir.—**Fair**

Rent Commission, Lucy Marshall, Chm., Alfred J. Bernard, Manuel Botelho, Evelyn Fancher, Edward Hajj, Noah Mourning, Jr., Rev. Thomas Reyes, two vacancies; Alternates, Elizabeth Crudginton, Luis Rosa.—**Conservation Commission**, Martens E. Goos, Chm., LeRoy Chapman, John H. Hull, Sr., David M. Lane, Jr., Florence O'Brien, Stephen W. Pratt, Jr., Virginia Welch.—**Environmental Impact Commission**, Thomas J. Connolly, Chm., Donald W. Groff, Paula Ingham, Nicholas Juisto, James R. Keane, John E. O'Hern, Stephen W. Pratt, Jr., John A. Schweitzer, Jr., George P. Valluzzo.—**Flood and Erosion Control Board**, James R. Keane, Chm., Eugene J. Gallucci, William J. Mulvihill, Eric G. Peterson, Fernand St. Amand, Steven Wirtes, vacancy.—**Human Rights and Opportunities Commission**, John P. Dever, Chm., Jean Blum, Felix A. Bonacci, Robert J. Dyer, Francis R. Hunter, Albert A. Lourenco, Jr., Jack Villodas, two vacancies.—**Welfare Director**, Orlando Salvatore.—**Director of Health**, Thomas F. Draper, M.D.—**Library Directors**, Victoria Matthews, Chm., Helen Buzaid, John C. Doran, Abraham I. Feinson, Theodore A. Gemza, Dr. Ruth A. Haas, Albert H. Hornig, Ella Rountree, Edward A. Sillari.—**Cultural Commission**, Dr. Harold Silver, Chm., Marian Anderson, Dr. Felipe S. Buzaid, Benjamin DaSilva, Jr., Ona May Hancock, Sol Robinson, Dr. Charles Terzo.—**Parks and Recreation Commission**, Elizabeth Chapman, Robert L. Hackney, Gordon Johnson, Dorothy Luckenbill, Nathaniel Rogers, Charles F. White; Edward J. Crotty, Dir.—**Supt. of Parks**, Edward Crotty.—**Dir. of Youth Services**, Jack Garamella, Chm.—**Dir. of Public Works**, Arthur Tartaglia.—**Sealer of Weights and Measures**, Michael O'Hara.—**Purchasing Agent**, Terrance Hennessey.—**City Engineer**, John Schweitzer.—**Building Inspector**, Paul Garofalo.—**Building Code Board of Appeals**, Albert Ahlgrim, Chm., Walter J. Campbell, John Plecity, Sydney A. Rapp, Arthur Thiede.—**Tree Warden**, Byron Johnson.—**Chief of Police**, James P. Tallon.—**Constables**, Jeffrey K. Carrine, Gordon Johnson, Andrew Repko, Carlo J. Ross, Leon F. Stolle.—**Chief of Fire Dept.**, Joseph J. Bertalovitz, Jr.—**Fire Marshal**, Frederick Tomanio.—**Corporation Counsel**, Richard Nahley; Asst., Robert Talarico.—**Civil Preparedness Director**, Peter Winter.—**Justices of the Peace**, Jeffrey K. Carrine, Elizabeth Crudginton, John F. Cuff, Jr., Lloyd Cutsumpas, Louis A. DeFabritis, Mary Ann Doran, Stephen J. Gillotti, Ronnie Gustavson, W. Edwin Harrison, Jayne Holmes, Richard M. Hunt, Warren W. Joli, Paul Kallas, Irene King, Edward J. Klecha, Frank J. Klecha, Frank A. Kovacs, Richard S. Leahey, J. Robert McAllister, Frank W. Molinaro, Pauline L. Nero, Robert N. Noce, Leroy E. Paltrowitz, Sol Robinson, Michael A. Rupolo, Theodore H. Silberman, Florence C. Weiss, William P. Wicks, Jr., Alphonse V. Zito.

DANIELSON.* BOROUGH OFFICERS. c/o Clerk, 35 Adelaide St., 06239; Tel., Danielson, 774-8000. **Pres.**, Ellis K. Howland.—**Clerk and Treas.**, Robert J. Gerardi.—**Council**, Albert G. Ducat, Daniel F. Ferron, Remi G. Mailhot, Edward L. Piccione, Robert T. Princeton, Harold A. Zipkin.—**Tax Collector**, Adrien E. Bessette.—**Zoning Commission**, Harold A. Zipkin, Chm., and members of the Borough Council.—**Zoning Board of Appeals**, Louis Zipkin, Secy., Christy Haveles, Trent Pappas, Fred Ricci, Jr., Donald Vachon.—**Planning Commission**, Dr. Herbert H. Schneider, Chm., Thomas P. Costello, John E. Cunneen, Leon C. Gauthier, Clinton Child.—**Redevelopment Agency**, John E.

Cunneen, Chm., Alfonso DelPesco, Secy., Remi G. Mailhot, Victorin Savoie, Henry Misiaszek.—**Acting Housing Officer**, J. Henry Dauphinais.—**Chief of Police**, Gerald Bissonnette.—**Chief of Fire Dept.**, Harold Burgess.—**Acting Fire Marshal and Sanitary and Safety Inspector**, J. Henry Dauphinais.—**Sewage Treatment Plant Supt.**, Paul F. Trahan.—**Borough Attorney**, Raymond J. Chabot.

*See Town of Killingly.

DARIEN. Fairfield County.—(Form of government, representative town meeting, selectmen, board of finance.)—Inc., May, 1820; taken from Stamford. Area, 14.9 sq. miles. Population, est., 21,400. Voting districts, 6. Children, 7,029. Residential community; no industries. Clubs: Wee Burn Country Club, Woodway Country Club, Country Club of Darien, Tokeneke Beach Club, Noroton Yacht Club, Darien Boat Club, Ox Ridge Hunt Club, Nutmeg Curling Club, Middlesex Swimming Club, Old Kings Highway Tennis Club. Transp.—Passenger: Served by Penn Central Co. and buses of The Conn. Co. from Stamford and Norwalk; and by Greyhound and Trailways. Freight: Served by Penn Central Co. and numerous motor common carriers. Post offices, Darien, Noroton and Noroton Heights.

TOWN OFFICERS. Clerk and Reg. of Vital Statistics, Mrs. Winifred W. Avery; Hours, 8:30 A.M.-5 P.M., Monday through Friday; Address, 719 Boston Post Rd., 06820; Tel. 655-1170.—Asst. Clerks and Asst. Regs. of Vital Statistics, Mrs. Marilyn M. Van Sciver, Mrs. Betty Barr Nelson.—**Selectmen**, 1st, William H. Patrick, Rep., Peter J. Sweeney, Jr., Rep., Ralph E. Van Norstrand, Rep., Carolyn O. Brotherton, Dem., Norman P. Seagrave, Dem.—**Moderator, Representative Town Meeting**, Margaret W. Bubar.—**Administrative Officer**, Norman A. Lucas.—**Treas. and Agent of Town Deposit Fund**, Earl H. Johnson.—**Board of Finance**, John A. Olson, Jr., Chm., Charles W. Brydon, Frank S. Cooper, Jr., David H. Crandall, Bayard R. Hand, Robert M. Madigan, Peter L. Wilson.—**Tax Collector**, Anthony T. Improta.—**Board of Tax Review**, William H. Atkinson, Chm., Charles M. McCaghey, Mary N. Pierce.—**Tax Assessor**, Joseph A. Cullen.—**Registrars of Voters**, Sandra R. Kerby, Rep., William J. Murphy, Dem.—**Acting Supt. of Schools**, Jack Forte.—**Board of Education**, Keith Clark, Jacqueline P. Danzberger, Ann S. Mandel, 1974; John C. Zimmerman, Acting Chm., John F. Bergin, Norma P. Grimes, 1975; David D. Brown III, Macdonald Budd, Charles E. Leonard, 1976.—**Planning and Zoning Commission**, Gillet Leferts, Jr., Chm., Richard H. Burkhart, Herbert A. Carlborg, Caroline W. Kostanecki, Margaret L. Merrow, Frank Young.—**Town Planner**, V. John Hayes.—**Zoning Board of Appeals**, Thomas E. Downey, Jr., Chm., William A. Briggs, Jr., John M. Kelley, Donald F. McGill, Philip F. Sparton; Alternates, Robert Bond, J. Paul Johnson, Robert N. Peck.—**Architectural Advisory Commission**, Lurette V. A. Guild, Chm.—**Beautification Commission**, Nancy Glanville, Chm.—**Harbor Advisory Commission**, Stafford Campbell, Chm.—**Development Advisory Commission**, Neil Callahan, Chm., Douglas G. Campbell, Robert S. Foote, Rocco G. Palmer, Alfred M. Street, Thomas C. Tappan, Steve Zangrillo.—

Housing Authority, A. Vincent Falcioni, Chm., Robert E. Cone, John M. Dobson, Malcolm P. Hunt, Herbert R. Lester; Harry S. Street, Sr., Exec. Dir.—**Energy Coordinator**, William M. Keller.—**Conservation Commission**, Richard King, Chm., Richard Constable, Samuel R. Dorrance, Catharine Gallaher, Christine H. Lindstrom, Arno Schulman, Edwin Weed.—**Inland Wetlands Commission**, Herbert A. Carlborg, Chm., Richard Arnold Jr., Richard Constable, D. Seeley Hubbard, Christine H. Lindstrom, Margaret Merrow, John L. Schaffner.—**Flood and Erosion Control Board**, Richard Arnold, Jr., Chm., Robert W. Carnes, Earl Johnson, John C. Lathan, Paul J. Petitmermet.—**Comrs. of Social Services**, Rev. Lawrence MacC. Horton, Chm., Rev. Pierre A. Botton, Mrs. Clayton Hasser, Samuel D. B. Millar, Jr., Emily Wood.—**Welfare Supvr.**, Loraine Hochman.—**Director of Health**, James V. Macgregor, M.D.—**Advisory Board of Health**, John J. Tobin, M.D., Chm., Joan Davey, Elise Donahue, Albert S. Howe, Jr., Peter Kranz, Marion Raarup.—**Park and Recreation Commission**, Frederick R. Sammis, Chm., William C. Bouton, William S. Deegan, Irving J. Fitzpatrick, Mrs. Prescott Fuller, Walter C. O'Meara, Mrs. Frederick H. Schavoir, Mrs. Walter R. Seibert, Peter M. TenBroeck; Michael J. Haiday, Dir.—**Youth Advisory Commission**, John Hession, Chm.—**Supt. of Public Works, Town Engineer**, A. Walter Saburn.—**Building Inspector**, George W. Hill.—**Building Code Board of Appeals**, Stephen L. Wood, Chm., F. Marsden London, Stephen Makovsky, Frank H. O'Neil, Russell G. Sanford.—**Sewer Authority Advisory Commission**, George P. Fulton, Chm., Paul J. Petitmermet, Walter Sinnott, Ralph E. Van Norstrand.—**Sanitarian**, Craig Pearson.—**Tree Warden**, William J. Cotta, Jr.—**Chief of Police**, John W. Jordan.—**Police Commission**, Lawrence H. Reilly, Jr., Chm., Lindley M. Franklin, Jr., Neil S. Hansen.—**Constables**, Frank P. Delaney, Anthony R. Fraccola, Edward C. Tiano.—**Chiefs of Fire Dept.**, Kevin Dunn (Darien), Richard Scofield (Noroton), Wayne F. Karl (Noroton Heights).—**Board of Fire Comrs.**, Lynn Hanks, Chm., Kevin Dunn, Ed Hlavac, Wayne Karl, Louis Montlick, Alan Pivarnick, Richard Scofield, Harold Scribner, William Ward.—**Civil Preparedness Director**, Harry S. Street, Sr.—**Town Attorney**, John D. Hertz.—**Justices of the Peace**, John D. Atkin, Benjamin A. Bruno, John S. Durland, Jr., A. Vincent Falcioni, Salvatore C. Ferreri, Earl H. Johnson, John M. Kelley, William F. McClelland, William J. Murphy, Charles D. Murray, Helen C. Ryba, Robert H. Schaefer, Norman P. Seagrave, Thomas J. Sniffen, Barney O. Spurlock, Jr., Lisl Ungemack, Elizabeth S. Wall, Christian S. Willumsen.

DEEP RIVER. Middlesex County.—(Form of government, selectmen, town meeting, board of finance.)—Settled, 1635 as Saybrook; united with Connecticut, Dec., 1644; name changed to Deep River, July 1, 1947. Area, 14.2 sq. miles. Population, est., 3,900. Voting district, 1. Children, 1,336. Principal industries, agriculture and manufacture of plax and plastic goods, electric soldering irons, business forms and lace. Transp.—Freight: Served by Penn Central Co. and numerous motor common carriers. Post office, Deep River. Outlying section of town served by rural free delivery.

TOWN OFFICERS. Clerk and Reg. of Vital Statistics, Mrs. Edna C. McQueeney; Hours, 9 A.M.-4 P.M., Monday through Friday; Address, Town Hall,

Main St., 06417; Tel., 526-5783.—**Asst. Clerk and Asst. Reg. of Vital Statistics**, Mrs. Jean M. Ressler.—**Selectmen**, 1st, Carl O. Carlson, Dem., Michael Nucci, Dem., Lorraine C. Wallace, Rep.—**Treas. and Agent of Town Deposit Fund**, John A. Deckelman, Jr.—**Board of Finance**, Herman T. Reinsch, Chm., Joseph C. Bella, Alvin T. Bielot, Walter E. Euston, Clayton Merrill, Herman T. Reinsch, Leonard H. Roos.—**Tax Collector**, Frances M. Adams.—**Board of Tax Review**, Richard R. Daniels, Chm., George Joy, Kenneth Rich.—**Assessors**, Attilio Mozzochi, Chm., John W. Barry, Kenneth C. Molander.—**Registrars of Voters**, Thomas Lindner, Rep., Pamela A. Adanti, Dem.—**Supt. of Schools**, Gilbert V. DeMar.—**Board of Education**, Henrietta Larson, Chm., Alexander A. Alonzo, Victor Budney, 1975; Kenneth Grieder, Ralph A. Hall, Evelyn Mizejeski, 1977; Roger E. David, Lawrence A. Glover, Patrick McPherson, 1979.—**Planning and Zoning Commission**, Charles Shumway, Chm., Joseph Gambini, Kenneth E. Hallden, Carlton E. Miller, John F. Olson, Howard J. Sampson, Irwin Wilcox; Alternates, Michael F. Fountain, Eugene Hawkins, Robin Weinberger.—**Zoning Board of Appeals**, James Walsh, Chm., Philip Cutone, Donald Grohs, Joseph Mizejeski, Arthur L. Pianta; Alternates, Stanley Glowac, Thomas Latham, Stephen Milton.—**Zoning Enforcement Officer**, Roger Moore.—**Conservation Commission**, Henry Ferris, Chm., Maxine Graves, Robert Hernandez, Charles Lowry, Winifred Olson, Jim Pepe, Richard Thayer.—**Director of Health**, Richard O. Gritzmacher, M.D. (P.O., Old Saybrook).—**Library Directors**, Philip F. Henebry, Chm., Virginia Burrachi, Daniel Connors, Barbara Groth, Jane Haeni, Harold Muggleston, Olive Shumway, Madeline Stanley, Roberta A. Ziobron.—**Park and Recreation Commission**, Robert May, Chm., Frances Hamilton, Thomas Ressler, Walter Seluke, Dian Stahl.—**Building Inspector**, Robert White.—**Sewer Commission**, Richard J. Stanley, Chm., James Burns, Kenneth Rich, Clifford Taber, Peter Woodcock.—**Chief of Police**, Carl O. Carlson.—**Constables**, John Bayor, Erwin Daniels, Philip Kurze, Owen LaPlace, Paul D. Mozzochi, Joseph Roberts, Cleon Springer, John Vitari.—**Chief of Fire Dept.**, Norman F. Lowrey.—**Fire Marshal**, Roger A. Moore.—**Board of Fire Comrs.**, Sidney Oldershaw, Chm., Norman F. Lowrey, Edward Schweitzer, Henry Stoczek.—**Civil Preparedness Dir.**, Raymond P. Mozzochi.—**Town Attorney**, Richard J. Stanley.—**Justices of the Peace**, Lynne S. Bachinski, John W. Barry, Daniel J. Connors, John J. Darcy, Mary Elston, Linnea I. Gates, Patricia E. Griffin, Ralph A. Hall, Kenneth Hallden, Jr., Herbert E. Haser, Herbert A. Jacome, Carol O. Klomp, Mary P. Knox, John E. Larson, Leon Lukie, Clayton G. Merrill, Kenneth C. Molander, Edward Moskal, Ronald Olin, Everett J. Peckham, Donald E. Rankin, Walter Seluke, Donald R. Sampson, Brainerd F. Smith, George T. Trevisani, William Towler, Lorraine C. Wallace.

DERBY. New Haven County.—(Form of government, mayor, board of aldermen).—Named, May, 1675. Town inc., May 13, 1775. City inc., June 7, 1893. Town and city consolidated, June 7, 1893. Area, 5.3 sq. miles. Population, est., 12,200. Voting districts, 3. Children, 3,880. Principal industries, magazine publishing, photography, dyeing, printing, and manufacture of castings, forgings, heavy machinery, (metal) heat treating, rubber goods, textiles, nail clippers and manicure implements. Transp.—Passenger: Served by Penn Central Co. and buses of The Conn. Co. from Bridgeport; The Conn. Co. from New Haven; and

Valley Transp. Co. from Bridgeport and Waterbury. Freight: Served by Penn Central Co. and numerous motor common carriers. Post office, Derby.

CITY AND TOWN OFFICERS. Town Clerk and Reg. of Vital Statistics, Edward J. Stobierski; Hours, 9 A.M.-5 P.M., Monday through Friday; Address, City Hall, 35 Fifth St., 06418; Tel., 734-9207.—**Asst. Town Clerk and Asst. Reg. of Vital Statistics**, Mrs. Marion C. Molloy.—**City Clerk**, Harry F. Colwell, Jr.; Hours and address, same as Town Clerk; Tel., 734-9201.—**Asst. City Clerk**, Mrs. Helen P. Mizii.—**Mayor**, Eugene D. Micci, Dem.—**Aldermen**, 1st Ward, Nardi Benanto, Nebi Hassan; 2nd Ward, Ferdinando Bottone, William G. Clynch; 3rd Ward, Edward Cecarelli, Pres., Elmer T. Voytek.—**Selectmen**, Marie V. Smith, Rep., Marilyn M. D'Antona, Dem.—**Treas. and Agent of Town Deposit Fund**, Edward G. Brickett.—**Finance Committee**, Joseph P. Cimino, Pasquale Gaudio, Jr.—**Board of Apportionment and Taxation**, Mayor Eugene D. Micci, Chm., ex-officio; John Mazur, Pres.; Joseph Ahearn, Jr., Joseph P. Cimino, Vincent DeRosa, Pasquale Gaudio, Jr., Leo P. Moscato, Harold E. Olson, James F. Owens, Edward J. Skelly, Anthony R. Wasilewski.—**Tax Collector**, Harry Kinney.—**Board of Tax Review**, Mayor Eugene D. Micci, Chm., Edward G. Brickett, Edward Cecarelli.—**Assessors**, Ralph J. Franco, Jr., Casimir J. Piorkowski.—**Registrars of Voters**, Mary V. Crowley, Rep., Edward Handi, Dem.—**Supt. of Schools**, Angelo E. Dirienzo.—**Board of Education**, Alphonse Ippolito, Chm., Josephine Bove, Anthony J. Caridi, 1976; Harold Bassi, Reed E. Mayhew, John F. Taylor, Jr., Anthony P. Ziomek, 1978.—**Pension Board**, Joseph Ahearn, Jr., Ferdinando Bottone, Edward G. Brickett, Edward Cecarelli, Stanley Golis, John Mazur.—**Parking Authority**, Salvatore Aconfora, Nebi Hassan, Michael Petz, Walter Skowronski, Anthony Szczesiul.—**Planning Commission**, Nicholas Valentino, Chm., John Benanto, Carmine Mennillo, Louis D. Scarpa, Arthur Waller.—**Zoning Commission**, Gerald F. Moscariello, Chm., Harry L. Block, James V. Cesario, Charles A. DiZenno, Camille Nicosia, Stephen Z. Opuszynski, Paul J. Piscitelli.—**Zoning Board of Appeals**, Walter Lungarini, Chm., William Brown, Robert Geissler, Charles J. Loria, Daniel Saccu; Alternates, Benjamin H. Bacon, John Madigan, Irving R. Pollard.—**Health and Housing Enforcement Officer**, Michael Cirillo.—**Economic Development Commission**, Frank Saldamarco, Chm., Arthur Antinozzi, James V. Cesario, David Heitz, John P. Kiley, Joseph Monaco, Jr., Walter Skowronski.—**Redevelopment Agency**, Rev. Robert G. Keating, Chm., John Cavagnuolo, Joseph Crocamo, Pasquale DeRosa, Jr., Joseph Romano; Robert J. Torello, Exec. Dir.—**Housing Authority**, Walter Kachmarck, Chm., Alfred Biga, Anthony DeLallo, Joseph F. Monaco, Constantino Testone; Rose Condon, Clerk.—**Clean Air Commission**, Mario Garofalo, Nebi Hassan, Harold Jensen, Dr. Bernard A. Shield, William Vogler.—**Elderly Commission**, Daniel J. Heffernan, Chm., Rev. Jean Cole Arthur, Mary V. Crowley, Rev. Leonard J. Kvedas, Rowena Peck, Annie Scaife, Angelina Vitali.—**Comr. of Charities**, Harry Kinney.—**Director of Health**, Susan S. Addiss, M.P.H.—**Library Directors**, Merritt C. Clark, Chm., Benjamin H. Bacon, Jane C. Cohen, Frances Y. Fallon, Saturno P. Francini, Rose Pettengill, Carolyn J. Skelly, Maurice E. White, Harcourt Wood.—**Recreation Director**, Robert Ahearn.—**Dir. of Public Works**, Supt. of Streets, James Robinson.—**Municipal Engineer**, Eugene J. Diotalevi.—**Sealer of Weights and Measures**, Herman Tocacelli.—**Building Inspector**, Michael Cirillo.—**Tree Warden**, James Robinson.—**Chief of Police**,

Andrew J. Mancini.—**Police Commission**, Bedri Hassan, Samuel LaMonico, Jr.—**City Sheriffs**, William Lynch, Almerico J. Riccio.—**Chief of Fire Dept.**, Fire Marshal, Joseph Iacuone.—**Fire Comr.**, Edward J. Cotter, Jr.—**Civil Preparedness Director**, Franklin Crowley.—**Corporation Counsel**, James E. Cohen.—**Justices of the Peace**, Francis S. Baut, Joseph Beas, James E. Cohen, Freida D. Cronin, Pasquale DeRosa, Jr., Joseph Glomb, Nebi Hassan, Dorothy E. Heitz, Sharlene A. McEvoy, Maude Palmieri, Louis F. Pepe, Michael Petz, Joseph R. Romano, Nicholas Santore, Adolph Scarpa, Michael J. Scarpulla, Marie V. Smith, Joseph Tiano, Michael Ukanowicz, Harold B. Yudkin.

DURHAM, Middlesex County.—(Form of government, selectmen, town meeting, board of finance).—Named, May, 1704. Inc., Oct., 1708. Area, 23.3 sq. miles. Population, est., 4,700. Voting district, 1. Children, 2,083. Principal industries, manufacture of metal boxes and cabinets, venetian blinds, electrical supplies and tools. Transp.—Passenger: Served by buses of Greyhound. Freight: Served by numerous motor common carriers. Post office, Durham.

TOWN OFFICERS. Clerk and Reg. of Vital Statistics, Mrs. Marjorie C. Hatch; Hours, 9 A.M.-4 P.M., Monday through Friday; 10-12 A.M., Saturday; Address, Town Hall, Town House Road, P.O. Box 246, 06422; Tel., Middletown, 349-3452.—**Asst. Clerks and Asst. Regs. of Vital Statistics**, Mrs. Mary G. DiMella, Mrs. Polly K. Hull.—**Selectmen**, 1st, A. Reed Hayes, Dem., Carl N. Otte, Dem., Richard C. Parmelee, Jr., Rep.—**Treas.**, Polly K. Hull.—**Agents of Town Deposit Fund**, Elenore I. Carr, Howard H. Newton.—**Board of Finance**, Betty C. Wakeman, Chm., Elmer E. Clark, Gregory M. Cook, Josephine M. Francis, Charles R. Mauro, David B. Montgomery.—**Tax Collector**, George M. Eames, III.—**Board of Tax Review**, John J. Donovan, Chm., James W. McLaughlin, John H. Stahl.—**Assessors**, Leland W. Seeton, Chm., William J. Cahill, Jr., Joanne B. Salva.—**Registrars of Voters**, Althea M. Parmelee, Rep., Myra D. Korn, Dem.—**Supt. of Schools**, Howard F. Kelley.—**Planning and Zoning Commission**, Charles G. Gibbons, Chm., George M. Eames, III, James M. Kowolenko, Jr., William J. Manchester, Robert L. Melvin, Abner B. Newton, Henry A. Robinson, Marco Spatuzzi; Alternates, William L. Churchill, Warren W. Herzig, Salvatore R. Storo.—**Zoning Board of Appeals**, Ralph W. Moeller, Chm., George G. Carr, William J. Nelson, Leland W. Seeton, Edward F. Vynalek; Alternates, Elmer E. Clark, Frederick L. Jackson, Raymond R. Taylor.—**Economic Development Commission**, Adam V. Mitchell, Chm., Charles E. English, Edwin C. Higgins, Richard C. Parmelee, Alfred W. Wakeman.—**Conservation Commission**, Gregory G. Curtis, Chm., William C. Coe, Marion E. Harvey, Herbert M. Patterson, Robert L. White.—**Inland Wetlands and Water Courses Agency**, Carl N. Otte, Chm., Helmuth H. Brown, William C. Coe, Stephen J. Holmes, James M. Kowolenko, Jr., David B. Roberts, Leo V. Willett, M.D.—**Historic District Commission**, Stanley J. Gifford, Chm., Gregory Cook, Kathryn G. Francis, Joanne B. Salva, Jerome A. Stefani; Alternates, Rev. Raymond Jean, Ona McLaughlin, Ellen M. Patterson.—**Agent for the Elderly**, Rev. Leighton Gough.—**Director of Health**, Leo V. Willett, Jr., M.D.—**Library Directors**, Lewis G. Hinman, Jr., Chm., Barbara A. Carangelo, Bernard R. Klitsch, Benedict J. Kupcho, Susan D. Nelson, Sandra H. Poliner.—**Recreation Commission**,

William L. Cicchese, Chm., Helmuth H. Brown, William J. Cahill, Jr., Walter J. Camp, James Christensen, James J. Feeny.—**Town Engineer**, David B. Mylchreest.—**Road Foreman**, Robert S. Reilly.—**Asst. Building Inspector**, Ronald Bastura.—**Building Board of Appeals**, Ronald J. Markham, Chm., Gerard J. Adam, Joseph E. Banack, George A. Schaeffer, Ronald E. Westfort.—**Sanitarian**, Edward J. DeTour.—**Tree Warden**, Francis E. Behrens.—**Chief of Police**, A. Reed Hayes.—**Constables**, Frederick Becker, Raymond F. Church, Jr., Stuart H. Dudley, Jeffrey W. Guire, Malcolm B. Pearce, Jr., Elijah Vance, Richard D. Vynalek.—**Chief of Fire Dept.**, Kenneth A. Dale.—**Fire Marshal**, Robert E. Francis.—**Civil Preparedness Dir.**, Malcolm B. Pearce, Jr.—**Town Attorney**, A. Thomas White, Jr.—**Justices of the Peace**, Emily J. Annino, William J. Cahill, Jr., Lawrence T. Crawford, Ruth Ann C. Davis, George M. Eames, III, Mabel A. Garbarino, Jeanne C. Goldner, Jesse Gullitti, Adam V. Mitchell, Harriet S. Russell.

EASTFORD. Windham County.—(Form of government, selectmen, town meeting.)—Inc., May, 1847; taken from Ashford. Area, 28.6 sq. miles. Population, est., 950. Voting district, I. Children, 360. Principal industries, metal fabricating, horticulture and manufacture of wood products. Transp.—Freight: Served by numerous motor common carriers. Post office, Eastford; also rural delivery from Chaplin, Mansfield Center, Pomfret Center and Woodstock Valley. Voted No Liquor Permit, 1934.

TOWN OFFICERS. **Clerk and Reg. of Vital Statistics**, Mrs. Margaret G. Cooper; Hours, 1:30-5 P.M., Tuesday and Wednesday, and by appointment; Address, Town Office Bldg., Westford Rd., 06242; Tel., Putnam, 974-1885, 974-0133.—**Asst. Clerk and Asst. Reg. of Vital Statistics**, Edwin W. Cooper.—**Selectmen**, Ist, John T. Savage, Rep., Joseph St. King, Dem., James Whitehouse, Rep.—**Treas. and Agent of Town Deposit Fund**, Margaret W. Day.—**Tax Collector**, Roland J. Sanga.—**Board of Tax Review**, Edward J. Jezierski, Chm., George H. Hotte, M. Keith Lewis.—**Assessor**, Robert M. Balthaser.—**Registrars of Voters**, Frances L. Newton, Rep., Dagmar J. Noll, Dem.—**Supt. of Schools**, Francis C. Stevens.—**Board of Education**, Alfred C. Warren, Chm., Karl S. Korswig, Clifford R. Noll, Jr., 1975; Marianne E. Campbell, Linda K. Duncan, Russell H. Mayhew, Jr., Jane M. White, 1977.—**Planning Commission**, William H. Latham, Chm., Norman E. Green, Clifford R. Noll, Jr., Edward A. Trepal, Kenneth W. Walker; Alternates, Helen Chambers, John A. Hopkins, Henry P. Torcellini.—**Conservation Commission**, Otto King, Chm., Carol G. Baker, C. Franklyn Buell, Marianne E. Campbell, Joseph P. Meier.—**Agent for the Elderly**, Ruth S. Yulo.—**Director of Health**, Francis X. McCann, M.P.H. (P.O., Putnam).—**Library Directors**, Helen C. Sill, Chm., Lennox F. Beach, John S. Budd, Alexander F. Fabian, Catherine T. French, Lelia H. French, Mary W. Jezierski, Emil C. Klee, Lillian Vaida.—**Recreation Commission**, Mickey Whittenburg, Chm., Ulrich Eschholz, Edward Jezierski, William H. Latham, Robert B. McKay, Robert G. Newton, Grayce E. Sanga, Jeannine L. Spink, Ralph J. Yulo, Jr.—**Building Inspector**, Sheldon Hopkins.—**Tree Warden**, Norman E. Green.—**Chief of Police**, John T. Savage.—**Constables**, Philip M. Gratton, Joseph Kozey, Robert G. Newton, William Nieminen.—**Chief of Fire Dept.**, Richard M. Gagnon; Deputy,

Richard Tatem.—**Fire Marshal**, Mickey Whittenburg.—**Civil Preparedness Director**, Edward F. Staveski.—**Town Attorney**, Robert E. Pritchard (P.O., Putnam).—**Justices of the Peace**, Marianne E. Campbell, Dorothy J. King, Karl S. Korswig, Charles Kozey, Louis F. Molnar, III, Paul E. Nissen, Dagmar J. Noll, Christopher Paige, Ronald Urban, Robert P. Willis.

EAST GRANBY. Hartford County.—(Form of government, selectmen, town meeting, board of finance.)—Inc., June, 1858; taken from Granby and Windsor Locks. Area, 17.4 sq. miles. Population, est., 3,900. Voting district, 1. Children, 1,614. Principal industries, dairying and industry. Transp.—Freight: Served by Penn Central Co. from Simsbury Station and numerous motor common carriers. Post office, East Granby.

TOWN OFFICERS. **Clerk and Reg. of Vital Statistics**, Mrs. Miriam W. Viets; Hours, 9-12 A.M., 1-4:30 P.M., Monday through Friday; Address, Town Hall, Center St., 06026; Tel., Simsbury, 653-6528.—**Asst. Clerk and Asst. Reg. of Vital Statistics**, Mrs. Marilyn L. Barstow.—**Selectmen**, 1st, Frank R. Rothammer, Rep., Charles W. Chatey, Rep., Donald R. Holtman, Dem.—**Treas.**, Miriam W. Viets.—**Agent of Town Deposit Fund**, Frank R. Rothammer.—**Board of Finance**, Donald T. Burger, Chm., Arthur W. Barstow, Edward R. Hillman, Richard S. Risley, Raymond M. Sisk, Jr., Albert R. Whitmore.—**Tax Collector**, Gordon F. Granger.—**Board of Tax Review**, Joseph L. McKinnie, Chm., Walter M. Simmons, Robert A. Tefft.—**Assessors**, Fernley Rae, Chm., Margaret Keane Smith, Roger H. Stowell.—**Registrars of Voters**, Mary H. Hausmann, Rep., Ann F. Fahr, Dem.—**Supt. of Schools**, Laroy M. Brown.—**Board of Education**, Norman F. Hausmann, Marita D. McDonough, David R. Trenholm, 1976; Betty Anne Holly, John A. Kimberley, William W. Westervelt, 1978; Russell G. Press, Jr., Chm., Robert J. Lawless, Leonard M. Lazar, 1980.—**Planning and Zoning Commission**, Albert F. Biddleman, Chm., Willaird J. Dolan, Jr., Peter W. Fairchild, Eugene R. Lattanzi, William H. McDonough, Katrina B. Woodhouse; Alternates, David R. Barnes, Genevieve L. Bart, Robert S. Fairbairn.—**Zoning Board of Appeals**, Gordon E. Walker, Chm., Marilyn L. Barstow, Brian L. Birch, James D. Crocker, Jr., Paul J. Oliva; Alternates, Lloyd T. Darch, Jr., John J. Foy, Walter D. Hill.—**Economic Development Commission**, Charles G. Cahill, Chm., Leonard F. Anderson, John J. Bald, Kenneth B. Hiscoe, John J. Mayock, Edward F. Phillips, William J. Wright.—**Conservation and Inland Wetlands Commission**, Francis P. Lynch, Chm., William M. Adamson, Robert E. Connor, Elizabeth Daglio, Philippe P. Fontaine, Ann V. Holliday, Bonney E. Prout.—**Director of Health**, Owen L. Murphy, M.D. (P.O., Simsbury).—**Park and Recreation Commission**, Gail H. Fairbairn, Chm., Lawton S. Averill, Grace T. Collies, Michael E. Fitzgerald, Edmond J. Hayes, Brian Lynch, Wayne R. Maschi, Rita Rome, Carol M. Sisk.—**Building Inspector**, Walter D. Hill.—**Building Code Board of Appeals**, Robert S. Loomis, Donald J. Peabody, George H. Watson, Anthony Zampaglione.—**Sewer Authority**, Harry W. Petersen, Chm., Joseph T. Fleming, Michael Hirnak, Lawrence P. Meyers, Richard S. Risley.—**Tree Warden**, Herbert K. Smith.—**Chief of Police**, Frank R. Rothammer.—**Constables**, Edward V. Barth, Edward M. Daly, Kenneth B. Hiscoe, Peter M. Laumark, Richard A. Livingston, James R. Meeker, Henry L. Modzeleski, Russell Sanderson,

Special Constable.—**Chief of Fire Dept.**, Stewart A. Dewey; Deputy, Wallace K. Simmons.—**Fire Marshal**, W. Victor Jensen.—**Civil Preparedness Director**, Hubert C. Holden; Deputy, Wallace K. Simmons.—**Town Attorney**, Philip D. Main.—**Capital Improvements Committee**, George W. Vischak, Chm., Edward R. Hillman, Richard B. Nash.—**Insurance Commission**, Robert J. Lawless, Chm., Donald T. Burger, Everett S. Gledhill, Richard F. LaHue, William H. McDonough, Edward M. Smith.—**Justices of the Peace**, John J. Cooper, George E. Dutram, Loraine D. Fleming, Mary H. Hausmann, Edward T. Kalinowski, William H. McDonough, Lawrence P. Meyers, Carolyn B. Phillips, Frank R. Rothammer, Raymond M. Sisk, Jr., Margaret Keane Smith, Joy R. Turner, Joann G. Walker, Yolanda C. Weiner, Albert R. Whitmore.

EAST HADDAM, Middlesex County.—(Form of government, selectmen, town meeting, board of finance.)—Inc., May, 1734; taken from Haddam, Area, 57.6 sq. miles. Population, est., 4,900. Voting district, 1. Children, 1,751. Principal industries, manufacture of nylon and cotton twine, fish nets, electrical specialties, tools for power industries, plumbing and heating products; numerous summer resorts and the Goodspeed Opera House are located here. Transp.—Passenger: Served by buses of Greyhound. Freight: Served by Penn Central Co. and numerous motor common carriers. Post offices, East Haddam and Moodus.

TOWN OFFICERS. **Clerk and Reg. of Vital Statistics**, Mrs. Mildred E. Quinn; Hours, 9-12 A.M., 1-4 P.M., Monday through Friday; Address, Town Office Bldg., Goodspeed Plaza, 06423; Tel., Moodus, 873-8279.—**Asst. Clerk and Asst. Reg. of Vital Statistics**, Mrs. Patricia L. Winakor.—**Selectmen**, Ist, Fred J. Ballek, Rep., Edward Rocznik, Dem., Leonard Swan, Rep.—**Treas. and Agent of Town Deposit Fund**, Jacqueline A. Bower (P.O., Moodus).—**Board of Finance**, Frank W. Davis, Chm., Ernest Bourgeois, John H. Hamby, Niles Helmboldt, John A. Van Horn, John J. Wolter.—**Tax Collector**, Rudolph R. Hoffmann.—**Board of Tax Review**, Gustaf E. Dill, Chm., Patricia G. Bryan, Anthony DePaulo.—**Assessor**, Hector Lord.—**Registrars of Voters**, Mary Dean, Rep., Beatrice Balvin, Dem.—**Supt. of Schools**, James V. Sullivan.—**Board of Education**, Felton W. Hartley, Peter Ragaglia, Robert Stack, 1975; Margaret Silberstein, Chm., Veronica Mims, Raymond Tierney, Jr., 1977; Susan Banner, Jean Meyer, George Hatfield, 1979.—**Planning and Zoning Commission**, Robert P. Warren, Jr., Chm., Richard Garvine, Secy., Gerard Bockius, Arthur D. Donnellan, Raymond T. McMullen, Donald B. Meyer, Amos Shepard.—**Zoning Board of Appeals**, Stuart Wood, Chm., Robert Ballek, Walter Bielot, Frank Fanelli, vacancy; Alternates, Henry Bloch, Hubbard Cobb, Thomas Jahelka.—**Redevelopment Agency**, Jack Banner, Chm., Alan Davis, Rudolph R. Hoffmann, William Pond, Morris Seidman.—**Conservation Commission**, Sidney Quarrier, Chm., Elizabeth Cobb, Lester Hill, Gaspar J. Ingui, Jean Meyer, Gregory Vickers.—**Director of Health**, Alfred Ranieri, M.D. (P.O., Branford).—**Library Directors**, Walter Bielot, Chm., Hala Brownell, Helen Brownell, Arthur D. Donnellan, Harriett Fournier, Albert G. Hall, Alan Kiley, Anne Landauer, Mildred Luther, Dan Maus, Sr., Margaret Maus, Josephine McMullen, Bertha Pear, James D. Raitt, George Ryczek, Elsie T. Snell, Joseph Tesar, Jr., Helen Thomas.—**Recreation Commission**, Everett Herden, Jr., Robert McWaid, Co-Chm.; Charles Boynton, Karen

Guay, Charles Hnilicka, David Klar, Arlene Korcak, Rose Rogers.—**Beach Committee**, Edward Sikorski, Chm., Linda Benson, Charles Bernstein, Ernest Bourgeois, Michael Dorsey, Norbert King, Edward Woel, Edward Ziobron.—**Director of Recreation**, Bradley Parker.—**Supt. of Highways**, Edward Rocznik.—**Building Inspector**, Joseph A. Suchanek.—**Building Code Board of Appeals**, Dan Maus, Jr., Chm., Rudolph R. Hoffmann, Thomas Jahelka, Joseph Pach, Julius Schwab.—**Tree Warden**, Harry Miner.—**Chief of Police**, Fred J. Ballek.—**Constables**, Richard Haslam, Harold P. Johnson, Jr., Edward Kuzaro, Louis W. Shumbo, Richard J. Spiwak, Sidney Winakor, William J. Winakor.—**Chief of Fire Dept.**, John Shanaghan; Deputy, Kenneth Talbot.—**Fire Marshal**, Joseph Pach.—**Board of Fire Comrs.**, Alex Yelinski, Chm., John J. Blaschik, William Hood.—**Civil Preparedness Director**, Charles Maly.—**Town Attorneys**, Sprecher and Reilly.—**Justices of the Peace**, George A. Comer, Morris Jack Darefsky, Frank W. Davis, Jr., Gustaf Dill, John D. Farrell, Jr., George P. Gallagher, Norman F. King, Mary Ellen Klinck, Samuel Pear, David Silberstein, Thomas B. Sipples, Leonard Swan.

EAST HAMPTON. Middlesex County.—(Form of government, selectmen, town meeting, board of finance.)—Inc., as Chatham, Oct., 1767; taken from Middletown. Area, 36.8 sq. miles. Population, est., 7,700. Voting districts, 2. Children, 2,790. Principal industries, agriculture and manufacture of toys, bells, witch hazel and perfumes; fish nets, wire products, paper boxes and wood furniture. Transp.—Passenger: Served by buses of Greyhound. Freight: Served by numerous motor common carriers. Post offices, Cobalt, East Hampton and Middle Haddam.

TOWN OFFICERS. Clerk and Reg. of Vital Statistics, Miss Theresa M. Valli; Hours, 9-12 A.M., 1-4:30 P.M., Monday through Friday; Saturday morning, by appointment; Address, Town Hall, 94 Main St., 06424; Tel., 267-2519.—**Asst. Clerks and Asst. Regs. of Vital Statistics**, Mrs. Nora L. Bransfield, Mrs. Mildred R. Nichols.—**Selectmen**, 1st, Eaton E. Smith, Dem., William E. Hughes, Sr., Rep., Robert McKinney, Dem., Robert Ostergren, Rep., Larry Selvaka, Dem.—**Chief Administrative Officer**, William F. Smith, Jr.—**Treas. and Agent of Town Deposit Fund**, Ann McLaughlin.—**Board of Finance**, George K. White, Chm., Edwin Barton, Bernard Coughlin, David Kelsey, Robert Moreland, H. Clark Rich, Glenn Wood, George H. Wolfson.—**Tax Collector**, William Parkin.—**Board of Tax Review**, Norman Roark, Chm., Lloyd Bartlett, Francis F. Valli.—**Assessor**, Sherwood Vermilya.—**Registrars of Voters**, 1st Dist., Jane Christopher, 2nd Dist., Marjorie Hanna, Rep.; 1st Dist., Gladys Smith, 2nd Dist., Elizabeth McLean, Dem.—**Supt. of Schools**, William F. Mullin.—**Board of Education**, Sylvia Campbell-Jacobs, Chm., Winifred Flannery, Myron Poliner, 1975; Paul Cunningham, Andrew Ferrigno, Rita Manning, 1977; Marjorie Dyer, Louis Loffredo, Elizabeth Treat, 1979.—**Planning Commission**, John Calvocoressi, Chm., Richard Bolles, Arthur Brack, John Geysen, Morris Lanzi, Alternates, David Foster, Milton Hale, Francis Walsh.—**Zoning Commission**, John Wall, Chm., Paul S. Carrier, Jr., Benjamin Lord, Jr., Anthony Manafort, John Moriarty.—**Zoning Board of Appeals**, Charles B. Nichols, Chm., Benjamin Bur-

dick, Jr., Alfred Driggs, III, John A. Nilsen, Alfred Royce, Jr.; Alternates, Richard Grenier, Paul Hallberg, Richard Wall.—**Housing Authority**, Fred Murphy, Chm., John O'Neil, Camille Plourde, Wolfgang Schiefer, William Stockburger.—**Conservation Commission**, T. Gerald Owen, Chm., Martin Daly, Robert E. Fales, Ronald Hastings, Howard Helveston.—**Historic District Study Committee**, Paul Cunningham, Chm., Richard Campbell-Jacobs, Norman Clarke, William Langley, Harry Rich.—**Agent for the Elderly**, Edna B. Cornelis.—**Director of Health**, Norman H. Gardner, M.D.—**Library Directors**, T. Barry Nelles, Chm., Barbara Helveston, Edith Mongiat, Cindy Moriarty, Claire O'Neill, Louise O'Neill, Barbara Rioux, Sandra Sexton, vacancy.—**Park and Recreation Commission**, Suzanne Brady, Chm., Peter Dean, Raymond Frosti, John King, Donn Krasnitski, William MacDonald, Linda Wallace.—**Town Engineer**, David Mylchreest.—**Building Inspector**, Joseph Becker, Jr.—**Building Code Board of Appeals**, Walter Brack, Chm., Richard Feegel, Stanley Knotek.—**Sewer Commission**, Robert Brindley, Chm., Joseph Becker, Donald P. Markham, Carl Selavka, Robert States.—**Sanitarian**, Joseph Becker, Jr.—**Tree Warden**, R. Davis Strong.—**Chief of Police**, George C. Fowler.—**Police Commission**, Anthony Flannery, Chm., Minor Kretzmer, Jr., William MacDonald, Francis Moore, Andrew Seamster.—**Constables**, Benjamin Burdick, Donald Lynch, Richard Mooney, Arno Pfau, Leland Plummer, William Pritchard.—**Chief of Fire Dept.**, LeRoy Goff, Jr.; Deputy, Clarence Strickland.—**Fire Marshal**, Joseph Engel.—**Board of Fire Comrs.**, Charles W. Redfield, Chm., James Barton, Bernard Coughlin, Raymond Jordan, Carl Ostergren.—**Civil Preparedness Director**, Theodore J. Riccio.—**Town Attorney**, Edward C. Wynne (P.O., Glastonbury).—**Justices of the Peace**, Ralph Adler, James C. Barton, Roland Beaulieu, Leonard Blake, Paul Carrier, Jr., Alfred Driggs, III, Morris Lanzi, Benjamin Lord, Jr., Ann McLaughlin, Elizabeth C. McLean, Aline Nichols, John H. Paonessa, Hazel Selden, Allyn Sweet, Gerald Wall, Richard Wall.

EAST HARTFORD, Hartford County.—(Form of government, mayor, town council).—Inc., Oct., 1783; taken from Hartford. Area, 18.1 sq. miles. Population, est., 55,400. Voting districts, 9. Children, 18,315. Principal industries, the manufacture of precision parts and aircraft engines, steel fabrication, tobacco growing and processing, paper manufacturing, appliances, television and radio, canned goods, dairy products, stamp and die plates, small tools, farm machinery, metal working, bulk oil storage and distribution, bottling plants and candy manufacturing. Transp.—Passenger: Served by buses of The Eastern Bus Lines, Inc. from Enfield; The Conn. Co. from Hartford, Manchester, Rockville, South Windsor and Glastonbury; Post Road Stages, Inc. from Stafford Springs; Barstow Transp. from Putnam; and The Arrow Line, Inc. from Springfield, Mass. Freight: Served by Penn Central Co. and numerous motor common carriers. Post office, East Hartford (branch of Hartford post office).

TOWN OFFICERS. **Clerk and Reg. of Vital Statistics**, John F. Callahan; Hours, 8:30 A.M.-4:30 P.M., Monday through Friday; Address, Town Hall, 740 Main St., 06108; Tel., Hartford, 289-2781, Ext. 231.—**Asst. Clerks**, Mrs. Marion E. McGurk, Mrs. Ethel H. Metcalf.—**Asst. Reg. of Vital Statistics**, Mrs. Evelyn M. Leone.—**Mayor**, Richard H. Blackstone, Dem.—**Town Council**, George A.

Dagon, Chm., Albin C. Anderson, Stephen C. Barron, Donald F. Bates, Esther B. Clark, Joseph J. Dentamaro, Hans DePold, Anthony Donatelli, Odessa C. Terry.—**Selectmen**, Edward W. Fitzgerald, Chm., Roland J. Bernier, J. Roger Pelletier.—**Treas.**, William F. Dwyer.—**Director of Finance**, Richard C. Harvey.—**Tax Collector**, Raymond S. Slanda.—**Board of Tax Review**, J. Lucien Plante, Chm., Robert DePietro, James Trail.—**Assessors**, Anthony S. Barber; Deputy, Willard Catlett.—**Registrars of Voters**, Harry M. Borst, Rep., V. James Dellaripa, Dem.—**Supt. of Schools**, Eugene A. Diggs.—**Board of Education**, Timothy J. Moynihan, Jr., Kenneth Carrier, Eleanore M. Kepler, 1975; John J. Smith, Jr., Chm., Barbara Atwood, Jane Foss, Walter H. Miles, Jr., 1977; Robert Bannon, 1979.—**Planning and Zoning Commission**, Walter F. Forrest, Chm., Frederick E. Bartlett, William B. Dailey, Jr., Jack Davis, John M. Grottolo, Anthony F. Kayser, Dominick J. Serignese; Alternates, Irene Cague, Henry J. Stepanek.—**Town Planner**, Nino Martucci.—**Regional Citizens Forum Reps.**, Thomas Burns, David Gillette.—**Zoning Board of Appeals**, David J. Killian, Chm., James E. Kaldy, Robert McGurkin, W. Dalton Thomas, George J. Zervas; Alternates, Dominic Bonadies, James DeLeo, John Della Ripa.—**Development Director**, Louis Dell Angela.—**Redevelopment Agency**, Frank Collins, Jr., Chm., John J. Barry, Jr., Maurice A. Belanger, Ann McWalter, Bernard Whalen; Richard Westvold, Exec. Dir.—**Housing Authority**, Raymond C. Gaulin, Chm., Leo Bond, Jr., Pasquale Fiorita, Austin R. McKee, Leroy Spiller; Stanley A. Ozimek, Exec. Dir.—**Conservation Commission**, William Murphy, Chm., Michael Makin, John Pelkey, Margaret Ramsey, Sean Ryan.—**Elderly Commission**, Eldridge Benedict, Chm., Frances Bilodeau, Margaret Bjorkland, Sophie Forrest, Agnes Romayko, Ann Ryder, Angelina R. Thomas.—**Dir. of Environmental Services**, Robert Schultz.—**Social Service Director**, Helen Quinn.—**Director of Health**, John N. Gallivan, M.D.—**Fine Arts Commission**, Dan L. Russell.—**Dir., Park and Recreation Dept.**, Frank De Gregorio.—**Dir. of Youth Services**, Fred N. Balet.—**Dir. of Public Works, Tree Warden**, Arthur J. Mulligan, Jr.; Asst., Robert Mathiau.—**Purchasing Agent**, John Torpey.—**Town Engineer**, David Juliano.—**Supt. of Streets**, Robert Parker.—**Dir. of Licenses and Inspections**, Frank N. Barone.—**Sealer of Weights and Measures**, Anthony Roberto.—**Building Code Board of Appeals**, John Lynch, Chm., Charlie Brewer, Joseph DeSantis, Charles Eisenhardt.—**Chief of Police**, Clarence Drumm.—**Constables**, Alfred Brooks, Charles Clark, Joseph Curran, Fred Cyr, Steven Hudak, Thomas Kelly, Peter MacDonald.—**Chief of Fire Dept.**, Michael J. Fitzgerald; Deputy, Anthony Cipolla.—**Fire Marshal**, John F. Armstrong.—**Civil Preparedness Director**, Richard H. Blackstone.—**Town Attorney**, F. Timothy McNamara.—**Justices of the Peace**, Grace T. Baker, Roland J. Bernier, Alfred H. Brooks, Edward F. Brow, Irene G. Bray, Irene O. Cague, Dennis R. Clark, Frederic B. Clark, Jr., John J. Clary, Alice M. Cormier, William B. Dailey, Jr., Roger E. Dubiel, Anne R. Fornabi, Henry P. Guerrette, Gregory M. Hopkins, Mary E. Johnson, David J. Killian, Toimi K. Martikainen, Paul L. Maynard, J. Roger Pelletier, Roland A. Pepin, Walter D. Perkins, Jr., Sean J. Ryan, E. Charles Stebbins, Thomas A. Tedford, Jr., Albert J. Thomas, Thomas J. Totten, James A. Trail, Joseph A. Visiglio, Jr.

EAST HAVEN. New Haven County.—(Form of government, mayor, town council, board of finance.)—Inc., May, 1785; taken from New Haven. Area, 12.6

sq. miles. Population, est., 24,700. Voting districts, 6. Children, 12,282. Principal industry, agriculture; several small manufacturing plants are located here. Transp.—Passenger: Served by buses of The Conn. Co. from New Haven and Branford; by Beebe Transp. from Clinton and David's Bus Service. Freight: Served by Penn Central Co. and numerous motor common carriers. Post office, East Haven.

TOWN OFFICERS. Clerk and Reg. of Vital Statistics, Miss Margaret J. Tucker; Hours, 9 A.M.-5 P.M., Monday through Friday; Address, 250 Main St., 06512; Tel., New Haven, 469-5311, Ext. 201, 202, 203.—**Asst. Clerk,** Mrs. Marion J. Wilchinski.—**Asst. Regs. of Vital Statistics,** Marion J. Wilchinski, Mrs. Roberta C. Watts, Mrs. Marion R. Condi.—**Mayor,** Francis W. Messina, Rep.—**Town Council,** George E. Frank, Chm., Anthony Bagnoli, Jr., John T. Brereton, Louis R. Coppola, Michael Cozzolino, George F. Cunningham, Mario Giaimo, John A. Giordano, Jr., Paul R. Karbowski, Pearl A. Mattei, Joanna M. Notarino, Anne L. Sanford, William J. Zampa.—**Selectmen,** Lawrence R. Russo, Alphonse Guidone, Jr., Rudy Schmidt, Jr.—**Director of Finance,** Pasquale Barbato.—**Comptroller,** Albert DiChello.—**Treas. and Agent of Town Deposit Fund,** Arthur B. Haesche.—**Board of Finance,** Mayor Francis W. Messina, Chm., ex-officio; Margaret Blake, Anthony F. Carrano, Andrew Verderame, Joseph A. Vitale.—**Tax Collector,** Marjorie R. Mitchell.—**Board of Tax Review,** John Jack, Chm., John McGartland, Albert Vanacore.—**Assessor,** Donald Bartlett.—**Registrars of Voters,** Alphonse A. Carrano, Rep., Nunzio Perno, Dem.—**Supt. of Schools,** Anthony J. Perrelli.—**Board of Education,** Joseph Bittner, Alice Kuziel, Leander Zoccano, 1975; Vincent Gagliardi, James F. Krebs, Regiano Marini, 1977; V. William Farat, Chm., Gerald M. Cuddy, Joseph Giammattei, 1979.—**Planning and Zoning Commission,** Mark A. DelRocco, Chm., Joseph Karbowski, Anthony P. Panagrossi, Dr. Louis J. Pellegrino, Andrew Vigorito; Alternates, Margaret DeSantis, Louis Paselli, Anthony Teodosio.—**Zoning Board of Appeals,** Thomas M. Vincent, Chm., Anthony Bimonte, James Dottori, John Morra, Joanne E. Taupier; Alternates, Norman Picard, Eva Scillia.—**Zoning Enforcement Officer,** Herman Hackbarth.—**Planning Coordinator,** Dennis J. Funaro.—**Economic Development Commission,** Anthony C. Panagrossi, Sr., Chm., Vincent Celentano, Louis Criscuolo, Margaret Thomas, Anthony Torre.—**Redevelopment Agency,** Arthur B. Haesche, Chm., George R. Dayharsh, Leahmae Hippman, Anthony Proto, John Stasiuk; Robert Scolpino, Exec. Dir.—**Housing Authority,** George R. Dayharsh, Chm., Lawrence E. Burns, Alfred D'Albero, Andrew Esposito, James A. Revillini.—**Senior Citizens Commission,** Michael Zito, Chm., Sister U. D'Auteuil, Lillian Hover, Richard Kross, Alfred Martin, Rev. Robert R. McMurtry, Angeline Oca, Margaret Schlegel, Rose Staplins.—**Welfare Director,** Elizabeth Croumey.—**Director of Health,** Robert M. Taylor, M.D.—**Board of Public Health,** Robert M. Taylor, M.D., Chm., Gretchen Aherne, Alphonse Criscuolo, Leahmae Hippman, Anthony Mancini, M.D.—**Library Directors,** Katherine Byrne, Chm., Katherine Bolduc, Donald Chidsey, Sister Barbara Connell, Virginia Dayharsh, Eileen DeMayo, William J. Fenney, Marjorie Mitchell, Dr. Charles A. Schlegel.—**Park and Recreation Commission,** Anthony Marcucci, Chm., William Acquarulo, Rudolph Canelli, John Ermer, Salvatore Meoli.—**Dir. of Recreation,** Richard Kross.—**Dir. of Youth Services,** Paul Lane.—**Dir. of Public Services,** James E. Czel, Jr.—**Supt. of High-**

ways, Benjamin Esposito.—**Building Inspector**, William Ruotolo.—**Sewer Commission**, William Ginnetti, Chm., Anthony Duro, Robert Flanagan, John Girardi, Roger Taupier.—**Chief of Police**, Joseph Pascarella; Deputy, William Hubbard.—**Police Commission**, Vincent Mitchell, Chm., Anthony Arminio, John P. Messina, Philip Palma, Francis Walsh.—**Chief of Fire Dept.**, William F. Morgan; Asst., Howard Weir.—**Fire Marshal**, William B. Jackson.—**Board of Fire Comrs.**, Raymond Curren, Chm., Judson Moore, Stanley Morcus, James Saccavino, Alva Wood.—**Civil Preparedness Director**, William T. Morgan.—**Town Attorney**, Hugh F. Keefe.—**Justices of the Peace**, Louis S. Campano, Jr., Angelo Ralph Carrone, Dennis Celentano, Rose DeMilo, Joseph DePaola, Joseph Di Nuzzo, William W. Dougherty, Charles G. Fischer, Leatrice C. Garitta, Frances Griego, Anthony Maffeo, John Messina, Josephine Redente, Anthony Teodosio, Frank S. Vicinanza.

EAST LYME, New London County.—(Form of government, selectmen, town meeting, board of finance.)—Inc., May, 1839; taken from Lyme and Waterford. Area, 34.8 sq. miles. Population, est., 12,300. Voting districts, 2. Children, 4,937. Principal industries, boat marinas, machine companies, electronic manufacturing, warehouses, the bleaching of textiles, sport fishing and allied resort industries. Transp.—Passenger: Served by Penn Central Co. (limited service). Freight: Served by numerous motor common carriers. Post offices, East Lyme and Niantic.

TOWN OFFICERS. Clerk and Reg. of Vital Statistics, Mrs. Olive Tubbs Chendali; Hours, 8:30 A.M.-4:30 P.M., Monday through Friday, except 8:30 A.M.-6 P.M. 1st and 3rd Thursdays May 1 to October 1, and 1st Thursdays October 1 to May 1; Address, 108 Pennsylvania Ave., P.O. Box 3, Niantic 06357; Tel., Niantic, 739-6931, Ext. 220, 222.—Asst. Clerks and Asst. Regs. of Vital Statistics, Mrs. Elizabeth J. Taylor, Mrs. Esther B. Williams.—**Selectmen**, 1st, Dennis J. Murphy, Jr., Rep. (P.O. Box 519, Niantic), James M. Cameron, Dem., Richard L. Lougee, Rep., Paul J. McDonough, Dem., Ernest J. Sartor, Jr., Rep., George J. Seebeck, Rep.—**Treas. and Agent of Town Deposit Fund**, Paul G. Zehringer (P.O., Niantic).—**Board of Finance**, Thomas W. Gardner, Chm., Thomas N. Cairns, William J. Ebersole, Jr., William M. Grover, William P. Powers, James R. Tretter.—**Tax Collector**, Jeanette DiGiovanna.—**Board of Tax Review**, Norman D. Davis, Chm., Kenneth M. Ashley, Jane H. Powers.—**Assessor**, Vernon E. Smith.—**Registrars of Voters**, 1st Dist., Harold Summerscales, 2nd Dist., Leonora M. Hinson, Rep.; 1st Dist., Paul F. Anger, 2nd Dist., Dorothy R. Perkins, Dem.—**Supt. of Schools**, John A. Whritner.—**Board of Education**, Nathan Belcher, Richard S. Chapman, Irving M. Goldman, Helen C. Hazrick, Mercedes H. Primer, 1975; Ernest J. Bianco, Chm., Joseph R. McGrath, William J. Senior, Philip N. Simmons, Nancy Willetts, 1977.—**Planning Commission**, Robert R. Hartley, Chm., Travis V. Burns, David M. Decman, Lawrence R. Hinson, Gene E. Showalter, Edward Tregger.—**Zoning Commission**, Kevin E. Booth, Chm., Wesley W. Jezierski, William Mountzoures, Paul B. Smith, Charles R. Stephens, Jr., Ronald N. Taylor.—**Zoning Board of Appeals**, Clark I. Moseley, Chm., Gordon Fraser, Fred L. Glynn, A. Herbert Henrickson, Francis H. Hunt; Alternates, Owen F. Coffey, Casimir Kalafarski, Genevieve T. Mason.

—**Economic Development Commission**, Thomas S. Purrington II, Chm., Charles Ambulos, William A. DeMatteo, Frederic A. Fitch, Wilfred Merritt, Robert Myers, William Savage.—**Redevelopment Agency**, Kenneth L. Warner, Chm., Jasper N. Green, George P. Jank, James J. Shutt, William J. Willetts.—**Conservation Commission**, Arthur D. Carlson, Chm., Barbara Brown, Charles L. Brown, Jr., Stanley Drabik, David G. Holloway, Caroline A. Quinn, John Wolfe.—**Flood and Erosion Control Board**, Thomas Connelly, Chm., Alvern E. Beebe, James Kettgen, Donald P. Knauff, vacancy.—**Director of Health**, George Burton, M.D. (P.O., New London).—**Park and Recreation Commission**, Lester W. Watson, Chm., Alvin J. Colby, Stanley Maran, E. Royal Marshall, Doris V. Shutt, Robert Tobin, James W. Tripp; Dir., Samuel M. Peretz.—**Supt. of Highways**, Robert Beckett.—**Building Inspector**, Ernest E. Busch.—**Building Code Board of Appeals**, Richard J. Nystrom, Secy., Richard C. Caulkins, John Cutillo III, Donald Filosi, James Hunter.—**Water Commission**, Dennis J. Murphy, Jr., Chm., Peter H. Brouwer, Joseph C. Care, Robert S. DeSanto, Frederick Kral, Jr., Fred O. Stahl, Norman Victor.—**Sanitarian**, Peter Olenkiewicz.—**Tree Warden**, Wesley Jezierski.—**Chief of Police**, Dennis J. Murphy, Jr.—**Constables**, Robert C. Broga, Jr., Raymond E. Busch, George Cirillo, Joseph DeLaura, Joseph F. Giacalone, George Hammond, Sr., William Kerr, Eric Kwasniewski, Richard H. Maskell, David J. Murphy, George Rathbun, Stephen Rebelowski, Richard N. Russell, William J. Stazick.—**Chiefs of Fire Dept.**, Frederick A. Johnson (Niantic), William H. Kerr (Flanders).—**Fire Marshal, Civil Preparedness Dir.**, Harry E. Jordan.—**Town Attorney**, Robert W. Marrion (P.O., New London).—**Justices of the Peace**, Francis G. Adams, Jr., Elizabeth E. Anger, Paul F. Anger, Ernest J. Bianco, Mary G. Bishop, Joseph Paul Bobinski, Paul L. Bobinski, Stephen M. Brady, Jr., Peter H. Brouwer, Travis W. Burns, Wilfred A. Cadieux, Thomas N. Cairns, James M. Cameron, Richard C. Caulkins, Donald P. Cone, Catherine G. Daboll, Richard J. Daboll, Norman D. Davis, Jeanette DiGiovanna, James M. Donovan, Nicholas Dousis, Susan J. Downing, Stephen T. Drago, Edward H. Drea, Sr., Gordon Fraser, Virginia J. Furnholm, Thomas W. Gardner, William M. Grover, Leonora M. Hinson, Harold L. Howes, Jr., Dorothy B. Huntington, Robert P. Hurley, Casimir P. Kalafarski, John P. Kendros, James Kettgen, Clara T. Levanti, Thomas P. Levanti, Richard L. Lougee, Raymond R. Loughman, Stanley Maran, John F. McDonald, Paul J. McDonough, Leo J. McNamara, Arline R. Morris, William Mountzoures, Dennis J. Murphy, Jr., Dorothy R. Perkins, Robert L. Porter, William P. Powers, John Prokop, Lois B. Rizzo, Richard N. Robertson, Robert N. Rue, Palmer A. Sabilia, Ernest J. Sartor, Jr., Eugene N. Schultz, Marvin C. Schutt, George J. Seebeck, Frank T. Smith, Michael Snitkin, Doris Sobiech, Russell W. Steele, Lawrence J. Stevens, Edward S. Tregger, James Tretter, Norman D. Victor, Lester W. Watson, William J. Willetts, Jr., Genevieve M. Zaehring.

EASTON. Fairfield County.—(Form of government, selectmen, town meeting, board of finance.)—Inc., May, 1845; taken from Weston. Area, 28.8 sq. miles. Population, est., 5,600. Voting district, 1. Children, 2,036. Residential community. Transp.—Freight: Served by numerous motor common carriers. Post office, Easton. Rural free delivery from Fairfield, Weston, West Redding,

and Monroe; mounted route from Bridgeport and Trumbull. Voted No Liquor Permit, 1949.

TOWN OFFICERS. Clerk and Reg. of Vital Statistics, Carl Mlinar; Hours, 8:30-12 A.M., 1-4:30 P.M., Monday through Friday; Address, Town Hall, 274 Center Rd., P.O. Box 61, 06425; Tel., Bridgeport, 268-6291.—Asst. Clerk and Asst. Reg. of Vital Statistics, Mrs. Harriet S. Laskay.—Selectmen, 1st, Francis J. Merillat, Dem., Frank S. Beckerer, Rep., William Horrigan, Rep.—Treas., Arthur E. Wheeler.—Agent of Town Deposit Fund, George S. Oddy.—Board of Finance, Hilmer J. Nelson, Chm., John F. Bayuk, J. Raymond Candee, Michael Ceruzzi, J. Sherwood Edwards, Deborah C. Herron.—Tax Collector, Laura B. Halliwell.—Board of Tax Review, Ronald C. Sharp, Chm., Robert N. Einig, Charles W. Harper.—Assessors, Edward W. Bilash, Chm., Alpha Welter, Virginia C. Wilson.—Registrars of Voters, Donald W. Wright, Rep., Dolores M. Schwartz, Dem.—Supt. of Schools, Lawrence R. Miller.—Board of Education, Theodore H. Meyer, Chm., Norman A. Eichner, 1975; James P. Grote, Jane H. Kennedy, 1977; Philip Baroff, Andrew H. Wolff, 1979.—Planning and Zoning Commission, Winston T. Kellogg, Chm., Robert H. Albrecht, Virginia B. Ober-son, Orville P. Powell, Ruby C. Wheeler; Alternates, Robert O. Guth, Mary E. Hodgson, John J. Neary.—Zoning Board of Appeals, Ruth M. Allen, Chm., Carl B. Adolphson, Allan J. Rosen, James P. Schwartz, David W. Taylor.—Zoning Enforcement Officer, A. D. Schuyler Sherwood.—Conservation and Inland Wet-lands Commission, Clifford Emanuelson, Chm., Dolores E. Ferrucci, Margaret M. Kerr, Pauline S. Marks, Nicholas Niles, Jr., Alden Spare.—Director of Health, Edward Knauff, M.D.—Board of Public Health, Jeannette Berry, Pres., June Biondino, Vice Pres., Catherine E. Merillat, Secy., Barbara Westerman, Treas., Dorothy Pavlick.—Library Directors, Eleanor S. Logie, Chm., Mary T. Ceruzzi, Sally H. Merritt, Edith S. Mogull, Natalie P. Schwartz, Natalie C. Wintter.—Park and Recreation Commission, Stephen P. Toth, Chm., George Beno, Seymour Burger, David Ekstrom, Norman Haller, Jean Hennessey.—Dir. of Public Works, Joseph Yurcho.—Supt. of Roads, Harold Swenson.—Municipal Engineers, Griswold and Fuss, Inc. (P.O., Manchester).—Building Inspectors, Ferd F. Equi, Ardwin F. Pulie.—Building Code Board of Appeals, John F. Bayuk, Chm., George C. Holm, William H. Moffitt IV, Harry L. Ruzicka, Jr., Ab Wil-son.—Tree Warden, Jack W. Riling.—Chief of Police, Oscar F. Svihra.—Police Commission, William F. Allen, Chm., Ferd F. Equi, William Waxgiser.—Con-stantles, Ralph Altieri, John A. Barnard, William A. Crossman, John M. Gordon, Charles Laskay, Jr., John C. Marlin, Leslie B. Warren, Jr.—Chief of Fire Dept., vacancy; Deputy, Charles Laskay, Jr.—Fire Marshal, Lee D. Hitchcock.—Board of Fire Comrs., William C. Peters, Chm., Elizabeth M. Jaffe, John L. Johnston, Alexander Kasper.—Civil Preparedness Director, Stephen P. Toth.—Town At-torney, Daniel F. Wheeler.—Justices of the Peace, William F. Allen, Frank S. Beckerer, George A. Beno, John F. Chatfield, Jr., Anthony J. Colonnese, Charles Harper, William Horrigan, Stuart A. Jaffe, Murray A. Klein, Kenneth H. Kost, Frank E. McGuire, Robert K. Monk, John J. Neary, Robert W. Osterman, Joseph P. Pander, Jr., Joseph A. Romano, James P. Schwartz, Joseph W. Schwartz, Richard D. Schwartz, Joseph L. Silhavy, Irving Silverman, Esther F. Smith, Francis A. Smith, Jr., Philip Hawley Smith, Maurice Snow, Huntley Stone, Robert S. Tellalian.

EAST WINDSOR. Hartford County.—(Form of government, selectmen, town meeting, board of finance.)—Inc., May, 1768; taken from Windsor. Area, 26.8 sq. miles. Population, est., 8,600. Voting districts, 2. Children, 2,956. Principal industries, agriculture, and manufacture of magnetic jacks, small tools, paper boxes, electronics, aluminum by-products, farm implements and fertilizers. Transp.—Passenger: Served by buses of the Datto Bus, Inc. from Hartford and Springfield, Mass. Freight: Served by numerous motor common carriers. Car-load lots only by Penn Central Co. Post offices, Windsorville, Melrose, Broad Brook and Warehouse Point.

TOWN OFFICERS. Clerk and Reg. of Vital Statistics, Mrs. Grace E. Kerkins; Hours, 9 A.M.-5 P.M., Monday through Friday; Address, Town Hall, 11 Rye St., Broad Brook, 06016; Tel., Windsor Locks, 623-5662.—Asst. Clerks and Asst. Regs. of Vital Statistics, Mrs. Claire S. Badstubner, Mrs. Doris C. Ball.—Selectmen, 1st, John L. Daly, Jr., Dem. (P.O., Broad Brook), John B. Barnes, Dem., Burton R. Wadsworth, Rep.—Treas. and Agent of Town Deposit Fund, Grace E. Kerkins.—Board of Finance, William F. Arnold, Chm., Howard F. Bond, Richard Della Bernarda, Alex M. Gudzunas, Robert W. Hitchcock, John H. Van Brederode.—Tax Collector, Kenneth R. Burnham.—Board of Tax Review, Richard F. Couture, Chm., Bernard J. Lynskey, Donald R. Schlichting.—Assessors, John M. Bassinger, Chm., William B. Naughton, John H. Nickerson.—Registrars of Voters, Florence R. Zeuschner, Rep., Margaret L. Mueller, Dem.—Supt. of Schools, Leo E. Garrepy.—Board of Education, Edmund V. Silk, Chm., Robert J. Raber, Theresa A. Scheinblum, 1975; James J. Flanigan, William F. Gender, III, Edward J. Hastillo, 1977; Remo S. Bonali, Robert J. Ford, Francis J. Scanlon, 1979.—Planning and Zoning Commission, Erwin E. Fuller, Chm., Philip Chapman, John P. Kane, William T. Montgomery, Kenneth E. Pitney; Alternates, Erwin L. Baldwin, George E. Hearn, Daniel A. Mickey.—Town Planner, E. H. Lord-Wood Associates.—Zoning Board of Appeals, Patricia M. Tracy, Chm., Robert E. Boutin, R. Paul Mueller, William B. Naughton, Frederick T. Winn, Jr.; Alternates, Helen Gudzunas, Pauline T. Putriment, Kenneth C. Trombly.—Economic Development Commission, Nicholas T. Anelli, Chm., Norton W. Cann, Mary Ellen Dority, Bruno W. Golaski, Austin E. Grindle, Thomas Muska, James E. Neville.—Housing Authority, Robert F. Kirchhoff, Chm., Erwin L. Baldwin, Kathleen C. Boscardin, Lawrence T. Loftus, James E. Welch.—Conservation and Inland Wetlands Commission, Kenneth R. Whelden, Chm., Teresalee Bertinuso, Walter C. Feldman, Sophia Gedrim, Anthony J. Muska.—Director of Health, Michael Eilbergas, M.D.—Park and Recreation Commission, Torvald A. Bertinuso, Chm., Francis L. Griffin, Frank L. Kirchhof, Herbert W. Mather, Jr., George H. Ulitsch; Dir., Alfred G. Ceppetelli.—Town Engineer, Griswold and Fuss, Inc. (P.O., Manchester).—Building Inspector, Herbert W. Mather, Jr.—Building Code Board of Appeals, William A. Abbe, Chm., Myron P. Brennan, Harold T. Flaherty, Anthony B. Hastillo, David M. Ulitsch.—Sewer Commission, Robert J. Raber, Chm., John B. Barnes, Thomas J. Crockett, Jr., Earl W. Hoffman, John Schanck.—Tree Warden, John L. Daly, Jr.—Chief of Police, Gerald F. Olmsted.—Police Commission, John P. Kane, Chm., Reginald E. Bancroft, Jr., James P. Bloznalis, Frank L. Kirchhof, John E. Rajala.—Constables, John L. Daly, III, Walter S. Kessler, Lucien J. Letellier, Edward J. McCann, John Schanck, William H. Schanck, Gary B. Wagner.—

Chief of Fire Dept., Charles H. Staiger (Broad Brook), Burton R. Wadsworth (Warehouse Point).—**Civil Preparedness Director**, Richard E. Lowry.—**Town Attorney**, Abbot B. Schwebel (P.O., Rockville).—**Justices of the Peace**, Claire S. Badstubner, Doris C. Ball, Walter E. Bass, Jr., John M. Bassinger, Peter Benyo, Kathleen C. Boscardin, Robert E. Boutin, Leonard F. Buckman, David W. Burgdorf, Richard F. Couture, James M. Dempsey, James C. Ferris, Harold T. Flaherty, Bruno W. Golaski, Carolyn J. Gould, Francis L. Griffin, Raymond M. Grigely, John P. Kane, John J. Kerkins, Donald F. Larson, Jacqueline L. Lowry, Richard J. Mackintosh, Columbine D. Martin, Melvin S. Meacham, Daniel A. Mickey, Kathleen K. Scanlon, Anthony W. Scavotto, Edmund V. Silk, James R. Testa, Patricia M. Tracy, Lorraine A. Vines.

ELLINGTON. Tolland County.—(Form of government, selectmen, town meeting, board of finance.)—Inc., May, 1786; taken from East Windsor. Area, 34.8 sq. miles. Population, est., 8,300. Voting district, I. Children, 3,525. Principal industry, agriculture. Transp.—Passenger: Served by buses of Post Road Stages, Inc. from Stafford Springs and Rockville. Freight: Served by numerous motor common carriers. The town is served by rural delivery from Rockville and Ellington post offices.

TOWN OFFICERS. **Clerk and Reg. of Vital Statistics**, Mrs. Edna T. Edwards; Hours, 9 A.M.-4:30 P.M., Monday through Friday; Address, Main St., P.O. Box 236, 06029; Tel., Rockville, 875-3190.—**Asst. Clerk and Asst. Reg. of Vital Statistics**, Mrs. Dorothy B. MacIntosh.—**Selectmen**, 1st, Janet S. Batt, Dem., Hassan W. Salley, Dem., Francis J. Prichard, Jr., Rep.—**Treas. and Agent of Town Deposit Fund**, Rosemary S. Malatesta.—**Board of Finance**, Joseph F. Girardini, Chm., Yale Cantor, John L. Clapp, B. Carleton Forbes, Joseph W. Helme, William E. Witinok.—**Tax Collector**, Barbara M. Paluska.—**Board of Tax Review**, Donald V. Landmann, Chm., Irene M. Dowd, Homer R. Peckham.—**Assessors**, E. Gertrude Shanahan, Chm., Marion W. Hoffman, Louise Wilson.—**Registrars of Voters**, Gilbert C. Weber, Rep., Elmer A. Batz, Dem.—**Supt. of Schools**, Dayton D. Shepherd.—**Board of Education**, John A. Batt, Claire F. Frier, Allen R. Schindler, 1975; Vincent A. Malatesta, Chm., Fred S. Kemp, Theodore M. Ragl, 1977; Margaret C. Bean, Michael J. Herold, Jr., Andrew E. Scoville, 1979.—**Planning and Zoning Commission**, Atherton B. Ryan, Chm., S. Owen Bahler, Raymond O. Chouinard, Harry Friedman, Louis Gasek; Alternates, Robert A. Ludwig, Paul H. Prokop, Walter D. Schindler, Jr.—**Zoning Board of Appeals**, Richard K. Babcock, Chm., David Cohen, Edwin G. Finance, E. Foster Hyde, Benedict R. Moser; Alternates, Gardner L. Chapman, John B. Furphey, Edwin A. Hoffman.—**Zoning Enforcement Officer**, Edward A. Ludwig.—**Economic Development Commission**, Edward A. Adzima, Chm., James Burdick, Wilton H. Colman, Virginia Herberts, Clifford D. Niemann, Edward T. Scibek.—**Housing Authority**, Fred M. Dole, Chm., Charles I. Bagnall, Evelyn Luginbuhl, Charlotte M. Midford, Edith M. Potter.—**Conservation Commission**, Henry Lanz, Chm., Charles E. Eastwood, Joseph F. Girardini, Diana D. Keune, Eleanor N. Magdefrau, William R. Niemann, John E. Zahner.—**Director of Health**, Luke E. O'Connor, M.D. (P.O., Rockville).—**Board of Public Health**, Albert C. Prince, Jr., Chm., Patricia L. Dimock, Barbara Nison, Katherine W.

Sweeney.—**Library Directors**, Gerald D. O'Connell, Chm., Clifford L. Aucter, Suzanne E. Meyer, Lillian K. Moriarty, Mary F. Okolo, Donald M. Waudby.—**Parks Commission**, F. Kinsley Whittum, Chm., Mary M. Bedard, Mildred A. Dimock, Frank J. Ferreri, Nancy J. Pagani, Earl A. Rich, Francis X. Yost.—**Recreation Commission**, Leonard Johnson, Chm., Roger J. Aubrey, Dana R. Austin, Clarice Landmann, David N. Logan, Norman Scheuy, Albert Spielman.—**Building Inspector**, Lester A. Seifert.—**Building Code Board of Appeals**, Ronald Buscaglia, Louis B. DeCarli, John Girardini, Louis B. Layman, John E. Zahner.—**Sewer Commission**, Herman W. Usher, Chm., John B. Girardini, Douglas Hill, Louis J. Layman, Harlan G. Schulze.—**Tree Warden**, Henry R. Rothe, Jr.—**Chief of Police**, Janet S. Batt.—**Constables**, Ronald M. Collins, Sr., Joseph R. Falcone, Kenneth W. Gayton, Frank P. Harding, Walter D. Schindler, Kenneth G. Willis, Alton P. Wright, Jr.—**Chiefs of Fire Dept., Fire Marshals**, John E. Leutjen (Center), Daniel I. Waskiewicz (Crystal Lake).—**Civil Preparedness Director**, Everett L. Paluska.—**Town Attorney**, Martin B. Burke (P.O., Rockville).—**Justices of the Peace**, Edward L. Adams, Roger J. Aubrey, Clifford L. Aucter, Janet S. Batt, Margaret C. Bean, Yale Cantor, Raymond O. Chouinard, David Cohen, Robert D. Curtis, Mario DeBortoli, Mildred A. Dimock, Clayton E. Edwards, Martha M. Falcone, Frank S. Forbes, Virginia L. Herberts, Marion W. Hoffman, Shirley J. Johnston, Fred S. Kemp, Robert A. Ludwig, Martin G. McGuire, Clifford D. Niemann, Thaddeus J. Okolo, William C. Osgood, Jr., David E. Parker, Francis J. Prichard, Jr., Paul H. Prokop, Theodore M. Ragl, Hassan W. Salley, Muriel C. Schindler, Andrew E. Scoville, Walter J. Sierakowski, Iris Stein, Louise Wilson, William E. Witinok, Sr.

ENFIELD. Hartford County.—(Form of government, town manager, town council).—Named and inc. by Massachusetts, 1683; annexed to Conn., May, 1749. Area, 33.8 sq. miles. Population, est., 46,000. Voting districts, 11. Children, 19,984. Principal industries, manufacture of plastics, specialized machinery, aluminum and magnesium castings, wooden reels for wire and cables, silk screening, games, greeting cards, tools and gauges, envelopes, clothing warehouse and tobacco farming. Located on Rte. 191, 18 miles north of Hartford and 8 miles south of Springfield, Mass. Transp.—Passenger: Served by Penn Central Co. and buses of the Datto Bus, Inc. from Hartford; Longueil Transp. Co. from Springfield, Mass. Freight: Served by Penn Central Co. and numerous motor common carriers. Post office, Enfield; carrier and R.F.D.

TCWN OFFICERS. Clerk and Reg. of Vital Statistics, Philip E. Clarkin; Hours, 9 A.M.-5 P.M., Monday through Friday; Address, 820 Enfield St., 06082; Tel., 745-0371, Ext. 341.—Asst. Clerk, Mrs. Blanche H. Conley.—Asst. Reg. of Vital Statistics, Mrs. Jewell F. McDonald.—**Town Manager**, C. Samuel Kissinger; Asst., Paul Skowron.—**Town Council**, 1st Dist., Frank Mancuso, Dem., Mayor and Chm.; 2nd Dist., Gerald Crowley; 3rd Dist., Joseph E. O'Connor, Deputy Mayor; 4th Dist., Frederick A. Gelsi; Councilmen at Large, Harold F. Cadieux, Richard Cressotti, Lawrence D'Aleo, Michael Ferguson, Realtus E. McCuin, Armand Roy, D. Carl Scarfo.—**Treas. and Agent of Town Deposit Fund**, Paul Papa.—**Dir. of Finance, Tax Collector**, Vincent E. Santacroce.—**Board of Tax Review**, Edward Ferguson, Chm., Sophie Guminski, August Jas-

minski.—**Assessor**, John D. Killeen; Deputy, Kenneth Carvell.—**Registrars of Voters**, Paul D. Batchelder, Rep., Frederick J. Gendron, Dem.—**Supt. of Schools**, Louis Mager.—**Board of Education**, William McWha, Chm., Robert B. Berger, Phyllis Bouchard, Charles A. Duren, Paul M. Gaylor, Jr., John J. Gilhooly, Bernard Gordon, Antoinette Strom, Dale A. Thayer, 1975.—**Planning and Zoning Commission**, John J. Kennedy, Chm., Walter J. Korona, Vice Chm., Richard Laffargue, Secy., James Baum, William J. Boudah, Robert J. Clark, Robert T. Corbin.—**Town Planner**, Paul Fox.—**Zoning Board of Appeals**, Arthur Cote, Chm., George Garen, Robert E. DeKam, Terrence P. Lynch, Paul Nabors; Alternates, Robert April, Gerald Garland, Edwin Jarmoc.—**Industrial Coordinator**, Philip Forzley.—**Development and Redevelopment Agency**, Robert Mitchell, Chm., Howard Gourlie, M.D., Carmen Scavotto, Joseph H. Schwartz, James S. Viola; Eugene Puhopek, Exec. Dir.—**Housing Authority**, Teo Patrevita, Chm., Donald Cotnoir, Dolores Keller, John Santanella, Harold Schleicher; Louis Ragno, Exec. Dir.—**Fair Rent Commission**, C. Michael Budlong, Chm., Santa J. Angelica, Thomas W. Blowen, Frank B. Marocchini, Geraldine Maynard, Mary Rodriguez, James S. Viola.—**Conservation Commission**, Roger Olsen, Chm., Francis Lutwinas, Virginia Macro, Edward J. McGowan, George Newman.—**Transportation Committee**, Robert Robbins, Chm., Barbara Brososky, Betty Dormer, Robert Kemp, Albert McIntosh.—**Historic District Commission**, Harold Cote, Chm., Raymond C. Abbe, Rita Adams, Dominic Cimino, James M. Richards, Sr.; Alternates, Helen V. Macro, Peter J. Russell.—**Commission on Aging**, Rev. John Tehan, Chm., Isaie L. Cyr, Florence Johnson, Noreen Majeske, Rev. Craig Peel, Louis Scavotto, Joseph Sloan, Margaret Smith, Edwina Summer.—**Human Needs and Resources Committee**, William Kiner, Chm., Sandra Butcher.—**Dir. of Social Services**, Dorothy Allen.—**Welfare Dir.**, Beatrice Cormier.—**Director of Health**, Bernard S. Dignam, M.D.—**Library Board of Trustees**, Ernest Paulman, Chm., Sheila Kealey, Patricia Lombardo; Daniel Kalk, Dir.—**Dir. of Parks, Recreation and Youth Services**, Angelo Lamagna.—**Dir. of Public Works**, Roger Mullins.—**Town Engineer**, John Rayna.—**Supt. of Highways**, Stanley Jablonski.—**Building Inspector**, Dominick Parlapano.—**Building Code Board of Appeals**, Stephen Dorgan, Chm., Andler Alexander, Thomas Hines, Joseph Petronella, vacancy.—**Sanitarian**, Charles Argo.—**Chief of Police**, Walter J. Skower.—**Constables**, Arba Cooley, Arthur Cote, Remo Garini, John B. Griffin, Sr., Edward T. Mokrycki, Theodore J. Plamondon, Jr., Robert Rookey.—**Fire Depts.**, Crescent Lake: Al Kara, Chief; John Flanagan, Fire Marshal. Enfield: James M. Richards, Jr., Chief; Vincent Celino, Fire Marshal. Hazardville: John C. Flanagan, Chief; Philip Thomas, Fire Marshal. No. Thompsonville: Edward Buvarsky, Chief; Louis J. Testa, Fire Marshal. Shaker Pines: Raymond Aiken, Chief; Paul L. Carnes, Fire Marshal. Thompsonville, William Mills, Chief; Paul Censki, Acting Fire Marshal.—**Civil Preparedness Dir.**, Thomas P. Kealey.—**Town Attorney**, John D. Adams.—**Justices of the Peace**, James J. Alaimo, Ronald M. Alaimo, Andler L. Alexander, Robert F. April, Josephine Ash, Raymond Babyok, William J. Ballard, Donald W. Barnes, Neil T. Begley, JoAnn Bellantuono, William F. Binnenkade, Paul P. Boccaccio, William J. Boudah, Alexander Buika, Lindsey M. Carlson, Teresa C. Carlson, Ernest G. Corbin, Robert L. Corbin, Donald Cotnoir, Richard D. Cressotti, Anna N. Cummings, A. Harry D'Amato, Herbert E. Davidson, Stephen S. Day, Caesar M. DeCaro, Sharon Dobratz, Edward J. Dolinsky, Hans J. Eilmus, Lloyd

Etkin, James M. Fahey, Janet R. Flaherty, Paul M. Gaylor, Jr., Joan W. Goodrow, Kenneth W. Goodsell, Edwin Gwozdz, Russell T. Hack, Sr., Edward J. Harris, John M. Jones, Helen V. Julian, Zigmund Kertenis, Mary Ellen Killeen, Emma Lou H. Kirchmeier, Betty Ann Koseian, Charles S. Koseian, John C. Koseian, Shakea D. Koseian, Stephan H. Koseian, Richard D. Laffargue, Peter A. Laverty, Henry L. Lechowicz, William W. Lee, Gerald M. Legault, Mary S. Legault, Barbara L. Luneau, Ernest Paul Mailman, Carol Ann Marshall, Robert S. Marshall, Clara S. Martin, Francis Mullen, Dianne C. Nabors, Paul A. Nabors, Clifford Nelson, Leo Nosal, Joseph E. O'Brien, D. Peter O'Keefe, Roger Olsen, Hugh Pagani, Michael Panella, Ernest A. Paulman, Jr., Julia S. Paulman, Frank Pech, Helen Pelkey, Geraldine Pfeifer, Robert A. Pfeifer, Francis J. Pileh, Patsy Renna, Pellegrino Reveruzzi, Ronald Rittlinger, Phyllis Rookery, Bruce R. Ryder, John Santanella, Mary Ann Scarfo, Irma P. Schober, Mary C. Shirley, Ethel Smith, Lawrence Smith, Anthony Spazzarini, Gerald Taylor, Louis J. Testa, Rose D. Thayer, Josephine Trippodo, Judith Uzell, Herbert Varno, Jr., Jane Vella, Robert F. Webb, Francis J. Zaczynski, John H. Zdebski, David J. Ziter.

ESSEX. Middlesex County.—(Form of government, selectmen, town meeting, board of finance.)—Inc., Sept. 13, 1852, as Old Saybrook; taken from Saybrook. Name changed, July 8, 1854 to Essex. Area, 12.2 sq. miles. Population, est., 5,100. Voting districts, 2. Children, 1,669. Principal industries, boat building and repair, and manufacture of piano keys, food service equipment, turbine blades, machine parts, novelties, witch hazel, naval lighting equipment and bent wire products. Transp.—Freight: Served by numerous motor common carriers. Post offices, Essex, Centerbrook and Ivoryton.

TOWN OFFICERS. Clerk and Reg. of Vital Statistics, Mrs. Betty J. Gaudenzi; Hours, 9 A.M.-4 P.M., Monday through Friday; Address, Town Hall, West Ave., 06426; Tel., 767-8201.—Asst. Clerk and Asst. Reg. of Vital Statistics, Mrs. Dorothy L. Herbst.—Selectmen, 1st, Carl W. Ellison, Jr., Dem., Dean E. Peckham, Dem., Evelyn R. Libby, Rep.—Treas., Betty J. Gaudenzi.—Agent of Town Deposit Fund, William H. Pond, Jr.—Board of Finance, Merritt M. Comstock, Chm., Richard G. Battey, R. William Bevan, Jerome Cutone, Charles N. Doane, III, John Greene.—Tax Collector, Carl E. Larson.—Board of Tax Review, Charles E. Monte, Chm., Arthur M. R. Hughes, Arthur S. Libby.—Assessor, Walter Birck.—Registrars of Voters, 1st Dist., Elizabeth Schellens, 2nd Dist., Frances M. O'Dell, Rep.; 1st Dist., Virginia C. Cook, 2nd Dist., Dolores J. Budney, Dem.—Supt. of Schools, Gilbert V. DeMar.—Board of Education, Elizabeth A. Leach, Carol K. Ryland, 1975; Hugh Alvarez, Chm., Varick D. Harrison, 1977; Michael Furgueson, Franka Jones, 1979.—Planning Commission, Loren F. Kahle, Chm., Helen B. Coombs, Charles C. Hall, Peter Pieretti, Jean M. Snyder; Alternates, Leo Coppersmith, Dorothy Grose, Martha Johnson.—Zoning Commission, Charles Kenyon, Chm., Ellis B. Baker, John L. Cutone, William H. Grover, Walter S. Tower; Alternates, Erling Nord, Michael Ryland, William Werwaiss.—Zoning Board of Appeals, Charles N. Doane, Jr., Chm., Salvatore J. Bonanno, Michal Galazka, Stuart Ingersoll, Henry D. Towers; Alternates, Anthony G. Bella, Jr., Peter Pool, George A. Robb.—Zoning Enforce-

ment Officer, James P. McCabe.—**Conservation Commission**, James D. Francis, Jr., Chm., Mary H. Good, Robert F. Herbst, Susan Kaufmann, Frederick Pessl, Jr.—**Inland Wetlands Commission**, Robert F. Herbst, Chm., Helen B. Coombs, James D. Francis, Jr., Mary H. Good, Susan Kaufmann, Frederick Pessl, Walter S. Tower.—**Director of Health**, Paul S. Pierson, M.D.—**Park and Recreation Commission**, Shirley Carr, Chm., James W. Bilderback, Barbara Chapman, Fred R. Hall, Margaret A. Pool.—**Supt. of Highways**, Nathan Green.—**Building Inspector**, vacancy.—**Tree Warden**, Elwyn Mack.—**Chief of Police**, Carl W. Ellison, Jr.—**Constables**, Walter I. Beckwith, Joseph G. Bombaci, Joseph A. Heller, Jr., Carl D. Kaufmann, James E. Monte, Charles D. Zimmer.—**Chief of Fire Dept.**, Dorville Simpson.—**Fire Marshal**, vacancy.—**Civil Preparedness Director**, William C. Wolf.—**Town Attorney**, David M. Royston (P.O., Middletown).—**Justices of the Peace**, Anthony G. Bella, Jr., Victor Bombaci, Virginia C. Cook, John N. DeMerell, Charles N. Doane, III, Elizabeth A. Finnigan, Ghers Fisher, Rosalie Galazka, Jean R. Hanor, Benjamin V. Harrison, III, Dorothy L. Herbst, George I. Lancraft, Jr., Carl E. Larson, James P. McCabe, William C. Mitchel, Rosemary W. Monte, Frances M. O'Dell, Edward W. Phillips, Florence F. Prescott, Elizabeth Schellens, Dorothy B. Sprigg.

FAIRFIELD. Fairfield County.—(Form of government, representative town meeting, selectmen, board of finance).—Settled, 1639; named 1645; included in Connecticut Colony, May, 1685. Area, 30.6 sq. miles. Population, est., 58,400. Voting districts, 14. Children, 20,125. Principal industries, the manufacture of machinery, drugs, wire screens, and coated fabrics; refining precious metals; location of General Electric International Corporate Hdqrs. Transp.—Passenger: Served by Penn Central Co. and buses of the Gray Line Bus Co., Bridgeport Auto Transit Co., Cross Country Coach, Chestnut Hill Bus Corp. Freight and Express: Served by Penn Central Co. and numerous motor common carriers. U.S. Route 1, Merritt Parkway and Conn. Turnpike pass through town, east and west. Post offices, Fairfield, Southport and rural free delivery.

TOWN OFFICERS. Clerk and Reg. of Vital Statistics, Miss Mary A. Katona; Hours, 9 A.M.-5 P.M., Monday through Friday; 8:30 A.M.-4:30 P.M., July, August; Address, Town Hall, 611 Old Post Rd., 06430; Tel., 259-8361, Ext. 47, 48, 34.—Asst. Clerk, Mrs. Anita G. Cavanaugh.—Asst. Regs. of Vital Statistics, Anita G. Cavanaugh, Mrs. Edna M. Mortimer.—Moderator, Representative Town Meeting, Robert J. Bitar.—Selectmen, 1st, John J. Sullivan, Dem., James Eldridge, Dem., William D. Glover, Rep.—Treas. and Agent of Town Deposit Fund, Laurence B. McQuade.—Board of Finance, William McGrath, Chm., Donal C. Collimore, Vincent J. Como, William J. Fitzpatrick, Jr., Thomas C. Gerety, Robert P. Leggiadro, Robert P. Shea, Elizabeth A. Witsil, vacancy.—Tax Collector, Guy M. Bonuomo.—Board of Tax Review, Thomas J. Keegan, Jr., Peter G. Doyle, James E. O'Neil.—Assessor, Herbert K. Shay.—Registrars of Voters, Estelle M. Fennell, Rep., Emile E. Giroux, Dem.—Supt. of Schools, Joseph S. Zapytowski.—Board of Education, Charles J. O'Leary, 1975; Sidney S. Postol, Chm., Robert T. Kline, Norma Pekar, 1977; George Boland, Jacqueline Durrell, 1979.—Planning and Zoning Commission, Edward Schine, Chm., Lincoln Craighead, Joseph DeVorak, Joseph Fuse, Michael Licamele, Arthur W.

Pearce, John E. Wrabel; Alternates, Anthony Bravo, M.D., Robert Connelly, Charles Ross.—**Town Planner**, Earl H. Rush.—**Zoning Board of Appeals**, Jack R. Nowitz, Chm., Andrew F. Daniels, William P. Gumper, Robert D. Loh, Neil A. Oliviero; Alternates, Gerald Dimenstein, Jacqueline Kaltenbach, Howard L. Steinhardt.—**Zoning Enforcement Officer**, Walter McMahon.—**Housing Authority**, Seymour Sloan, Chm., James P. Biggs, Carolyn Bushnell, Edward Cotter, vacancy.—**Conservation and Inland Wetlands Commission**, W. Claude Johnson, Chm., Philip Barske, Lloyd Godfrey, Ignatz Horvath, Mrs. William Payson, Mrs. William Phillips.—**Flood and Erosion Control Board**, Charles Wheeler, Chm., William H. Carr, Walter Jchick, Jr., William T. F. Lewis, Robert McLevy.—**Open Space Dir.**, Thomas Steinke.—**Historic District Commission**, George O. Pratt, Chm., Samuel Glover, Mrs. Ronald MacKenzie, Mrs. King MacRury, Samuel G. Payne.—**Welfare Director**, Lorraine Kowalski.—**Director of Health**, H. Patterson Harris, M.D.—**Board of Public Health**, Robert A. Nevins, M.D., Chm., Selma Cohen, Mrs. Benjamin L. Feld, Robert Franzago, J. Carter O'Dwyer, Norma Pekar.—**Library Directors**, Leon E. Thomas, Chm., Preston I. Carnes, George B. Longstreth, Philip B. Lyster, Maurice J. Magilnick, Mrs. Edward McCarthy.—**Parks Commission**, Leo Gregg, Chm., Anne S. Carter, Henry Moore, John F. Murphy, Jr., Wallace Porier.—**Recreation Commission**, Julius R. Hajas, Chm., Henry Capobianco, Jacqueline Durrell, John F. Murphy, Jr., Robert Rowan.—**Director of Recreation**, Henry J. Leffert.—**Dir. of Public Works, Town Engineer**, Frank Daniels.—**Purchasing Agent**, George Wallace.—**Building Inspector**, Reginald S. Barker.—**Building Code Board of Appeals**, Frank W. Carroll, Chm., Arthur Bilyard, Jr., Carl B. Christensen, Marvin Weiss, Norman Wenz.—**Sewer Commission**, James Eldridge, Chm., George Ferrio, William D. Glover, John J. Sullivan, Joseph M. Waters.—**Tree Warden**, Clarence Jennings.—**Chief of Police**, Anthony J. Mastronardi.—**Police Commission**, Edmund W. Dougiello, Chm., Dr. Francis Carroll, John T. Dooley, Donald Pfarr, George N. Serre.—**Constables**, Eleanor A. Archambault, William E. Carey, Walton O. Gleacher, Stephen Homa, Frank C. Kaminski, Ernest W. Pekar, William Szabo.—**Chief of Fire Dept., Fire Marshal**, Joseph J. Stopa.—**Board of Fire Comrs.**, Joseph F. Rainis, Chm., Warren Cave, Andrew J. Fasulo, Frederick H. Gardiner, Arthur H. Selleck.—**Civil Preparedness Director**, William E. Winburn.—**Town Attorney**, Noel R. Newman (P.O. Bridgeport).—**Justices of the Peace**, Frank Banyas, Henry Capobianco, William C. Cox, Andrew F. Daniels, John D. Dreyer, Robert Franzago, Barbara R. Garrison, Julius R. Hajas, John M. Horvath, Joseph F. Kaminski, Robert F. Mulqueen, Walter E. North, Jack R. Nowitz, Catherine Oliviero, Robert K. O'Rourke, Frederick G. Reichert, IV, William Smakal.

FARMINGTON. Hartford County.—(Form of government, town manager, town council, town meeting.)—Inc. and named, Dec., 1645. The Town of Farmington, Borough of Unionville and Borough of Farmington were consolidated in 1947. Area, 28.7 sq. miles. Population, est., 15,000. Voting districts, 2. Children, 4,991. Principal industries, textile specialties, manufacture of ball bearing spindles, steel balls, springs, steel hatches, fans, heating tapes, sakrete products, flow and level switches, lighting fixtures, poultry equipment, leather products, wooden boxes and excelsior, compressor blades and vanes, metal stampings, rubber and

plastic parts. Transp.—Passenger: Served by buses of The Conn. Co. from Hartford and Bonanza Bus Lines, Inc. from Waterbury. Freight: Served by Penn Central Co. and numerous motor common carriers. Post offices, Farmington and Unionville.

TOWN OFFICERS. Clerk and Reg. of Vital Statistics, W. Spencer Hurlburt: Hours, 8:30 A.M.-4 P.M., Monday through Friday; Address, Town Hall, 1 Monteith Dr., 06032; Tel., 673-3271.—Asst. Clerks and Asst. Regs. of Vital Statistics, Mrs. Mary L. Lyman, Mrs. Leona B. Drapeau.—**Town Manager**, Stephen A. Flis; Asst., Philip Moos, Jr.—**Town Council**, At Large, W. Page Wodell; 1st Dist., Samuel Bailey, Jr., Ralph Moss, Charles T. Orloff; 2nd Dist., Howard Griffin, John P. Karwoski, William J. Ryan.—**Selectmen**, 1st, Bernard W. Person, Abigail C. Mahannah, Jeffrey G. Hawkes.—**Treas.**, Donald E. Swanson.—**Agent of Town Deposit Fund**, Mary M. Krell.—**Tax Collector**, Alta A. Arnold.—**Board of Tax Review**, Everett W. Arnold, Chm., Justin J. Pagano, C. Freeman Reynolds.—**Assessors**, John A. Northup, Sr., Chm., Colin J. Holloway, Robert A. Tetreault.—**Registrars of Voters**, 1st Dist., Wellesley Wright, 2nd Dist., Beverly S. Dakers, Rep.; 1st Dist., Laura R. Sexton, 2nd Dist., Joseph E. Gresh, Dem.—**Supt. of Schools**, John P. McDonough.—**Board of Education**, William L. Wollenberg, Chm., Mary Demeo, Beatrice C. Stockwell, 1975; Elizabeth R. Gray, Gerard O. Haviland, Vernon F. Kalb, 1977; David W. Andrews, Lydia Klatsky, Leon L. LeMaire, 1979.—**Planning and Zoning Commission**, Joseph Iskra, Chm., Dorothy D. Barnes, Robert R. Hunt, Warren MacGovern, John Sinclair, Peter P. Susla; Alternates, Cornelius D. Lynch, Paul Stumpf.—**Town Planner**, Laurence Kolp.—**Zoning Board of Appeals**, William S. Robotham, Chm., John M. Donahue, Stanley Erkson, John McKenna, Kathleen Ruzbasan, Charles A. Wehrly; Alternates, William R. Archer, Robert A. Aspinwall, Maurice W. Slayton.—**Economic Development Commission**, Charles J. Kellogg, Jr., Chm., Joseph C. Bauer, Kenneth Cibroski, John R. Eklund, Joseph Ferla, Richard Oulundsen, William Rallis, Robert Rinaldi, Robert F. Welch, Donald Young.—**Redevelopment Agency**, Edward Cruess, Chm., Charles Benton, Secy., Mildred Bancroft, Joseph Hassett, John J. Minitier, Edward A. Munn, John Northup, Jr., Alf I. Olson, Robert P. Wendell; Richard C. Mathews, Exec. Dir.—**Housing Authority**, Howard H. Coe, Chm., Donald L. Banta, Leonard J. Bari, Paul S. Lazorick, Rev. Stoddard Williams.—**Conservation Commission**, John L. Emery, Chm., Virginia C. Burke, Secy., David Brooks, Dian Hitchcock, Mrs. Harold J. Johnson, Lloyd Mason, Joseph A. Ward, Donald Wohlrab, Charles Yodkins.—**Historic District Commission**, Richard D. Butterfield, Chm., Theodore W. Stedman, Vice Chm., James S. Minges, Maxwell Moore; James McA. Thomson, Clerk; Alternates, Mrs. Richard Bissell, Lillian Cogan, Gaston Frechette.—**Human Relations Committee**, Raymond Cragin, Thomas W. Doyle, Marcella Getz, Mrs. Fred Kahn, Calvin Kaiser, George Lawler, Cynthia MacKay, James Newsheller, Elizabeth Schanz.—**Welfare Director**, Jane E. Thompson.—**Director of Health**, Richard M. Stockwell, M.D.—**Supt. of Parks**, Henry J. Foryan.—**Director of Recreation**, Bruce L. Till.—**Director of Youth Services**, Alan K. Hutchinson.—**Supt. of Highways, Tree Warden**, James C. Blum.—**Town Engineer**, Thomas J. Quirk.—**Building Inspector**, Matthew J. Paskov.—**Building Code Board of Appeals**, H. B. Carey, Jr., Chm., Raymond K. Brooks, John Welch.—**Sewer Authority**, John C. Usher, Chm., Joseph A. Brouillard, Stephan

Der Margosian, G. William Saxton, Ralph V. Westerberg.—**Sanitarian**, John A. Holt.—**Chief of Police**, Richard H. Moore.—**Constables**, William B. Flaherty, Ralph Hollinger, Walter S. McGowan, Jr., Howard F. Smith, Robert F. Welch, Howard Wollman, Wellesley Wright.—**Chiefs of Fire Dept.**, Nicholas A. Flamio (East Farms), Arthur Haworth (Farmington), Joseph Lesiak (Tunxis), Bernard W. Person (Oakland Gardens).—**Fire Marshal**, Frank A. Cadwell, Jr.—**Civil Preparedness Director**, Stephen A. Flis.—**Town Attorney**, Palmer S. McGee, Jr. (P.O., Hartford).—**Justices of the Peace**, Arthur E. Bauer, Mary E. Brannick, Pauline C. Jandreau, Justin J. Pagano, Elmo M. Parsons, Jr., Bernard W. Person, Robert M. Smith, Peter P. Susla.

FENWICK.* BOROUGH OFFICERS. Office address: c/o Clerk, Fenwick 06475; Tel., Old Saybrook, 388-2218.—**Warden**, Charles E. Brainard.—**Clerk**, E. Everett Dickinson, III.—**Treas.**, Henry S. Robinson, Jr.—**Tax Collector**, Ellsworth S. Grant.—**Burgesses**, E. Everett Dickinson, III, Ellsworth S. Grant, Samuel B. Jones, III, Lafayette Keeney, George Longtin, Henry S. Robinson, Jr.

*See Town of Old Saybrook

FRANKLIN. New London County.—(Form of government, selectmen, town meeting.)—Inc., May 2, 1786; taken from Norwich. Area, 20.0 sq. miles. Population, est., 1,400. Voting district, 1. Children, 545. Principal industries, agriculture, dairying and poultry products, egg processing plant, grain feed mills, truck terminals; hdqrs. of Farmers Home Adm. serving New London and Middlesex counties. Transp.—Passenger: Served by buses of the Blue Line, Inc. from Norwich and Willimantic. Freight: Served by Central Vermont Railway and numerous motor common carriers. Post offices, North Franklin, Lebanon and Yantic. Rural free delivery.

TOWN OFFICERS. **Clerk and Reg. of Vital Statistics**, Mrs. Helen S. Gural; Hours, 10 A.M.-4 P.M., Monday through Thursday; 9-12 A.M., Saturday; Address, Meeting House Hill Rd., Town Office Bldg., R.F.D. 1, North Franklin 06254; Tel., Lebanon, 642-7352.—**Asst. Clerk and Asst. Reg. of Vital Statistics**, Mrs. Elizabeth J. Churchill.—**Selectmen**, Ist. Anthony Carboni, Dem. (P.O., North Franklin), Thomas J. Shakun, Rep., Stephen J. Konow, Sr., Rep.—**Treas. and Agent of Town Deposit Fund**, Helen S. Gural.—**Tax Collector**, Florence B. Date.—**Board of Tax Review**, James L. McGuire, Sr., Chm., Charles W. Grant, Jr., Alfred P. Staebner.—**Assessors**, Denison W. Miner, Sr., Chm., H. Dexter Hyland, Jr., Reginald J. Paradis.—**Registrars of Voters**, Myrtle T. Crooks, Rep., Euphemia C. Korenkiewicz, Dem.—**Supt. of Schools**, George H. Patros.—**Board of Education**, Raymond R. Hill, Chm., Elizabeth S. Chick, Grace B. Curran, Ronald V. DeCarolis, 1975; Bruce R. Borgersen, John R. Crowe, William F. Lussier, 1977.—**Planning and Zoning Commission**, Joseph S. Sudik, Chm., Ralph P. Chick, Jr., Vincent R. Majchier, John J. McGuire, Herman R. Weingart, Jr.—**Zoning Board of Appeals**, Ernest E. Staebner, Chm., George R. Johnson, Walter A. Lachack, Thomas N. Rec, D. Donald Wood; Alternates, Carle A. Davis, Ann P. Thrall, vacancy.—**Inland Wetlands Commission**,

Roy H. Linden, Chm., George H. Baskette, Milton F. Beckwith, John L. Latera, Sr., Barbara Ann Philipp, Ernest E. Staebner.—**Director of Health**, James A. Harkins, M.D. (P.O., Lebanon).—**Recreation Commission**, Albert G. Allard, Chm.—**Chief of Police**, Anthony Carboni.—**Tree Warden**, Harry Sachonchik.—**Constables**, Bruce R. Borgersen, Lewin W. Cocks, Howard H. Date, Donald C. Johnson, William J. Postler, Roy F. Starkweather, Richard M. Tessier.—**Chief of Fire Dept.**, D. Donald Wood.—**Town Attorney**, Richard L. Norman (P.O., Norwich).—**Civil Preparedness Director**, Joseph Carboni, Jr.—**Justices of the Peace**, Albert G. Allard, Joseph S. Carboni, James S. Kahn, Stephen J. Konow, Sr., John L. Laterra, Sr., Grace W. Linden, Vincent R. Majchier, Walter G. Miller.

GLASTONBURY. Hartford County.—(Form of government, town manager, town council, board of finance).—Inc., May, 1693; taken from Wethersfield. Area, 52.5 sq. miles. Population, est., 22,300. Voting districts, 3. Children, 8,586. Principal industries, agriculture, tobacco growing, poultry breeding, and manufacture of toiletries and machine tools. Transp.—Passenger: Served by buses of The Conn. Co. from Hartford and Eastern Bus Lines, Inc. from New London. Freight: Served by The Conn. Co. and numerous motor common carriers. Post offices, Glastonbury, South Glastonbury and East Glastonbury, and three rural free deliveries.

TOWN OFFICERS. Clerk and Reg. of Vital Statistics, Edward J. Friedberg; Hours, 8:30 A.M.-4:30 P.M., Monday through Friday; Address, 2108 Main St., 06033; Tel., 633-5231.—Asst. Clerks and Asst. Regs. of Vital Statistics, Mrs. Dorothy B. Johnson, Mrs. Catherine B. Lawlor.—**Town Manager**, Donald C. Peach; Asst., Anthony H. Shookus.—**Town Council**, James F. Flanagan, Chm., Robert B. Basine, Constantine Constantine, William A. Fochi, Hooks K. Johnston, Jr., Henry A. Kinne, Robert G. Nystrom, William S. Rogers, Sally C. Wisniewski.—**Treas. and Agent of Town Deposit Fund**, William H. Beyer.—**Board of Finance**, William B. Glotzer, Chm., Samuel Deich, Thomas M. Murphy, Diane L. Northrop, George W. Trepp, Jr., Richard G. Williams.—**Tax Collector**, John F. Croce.—**Board of Tax Review**, Carl Bolin, Chm., J. Blaine Lewis, Jr., William M. Low, Robert A. Phelon, Richard J. Yedziniak.—**Assessor**, David D. MacArthur; Deputy, Arthur W. Peterson.—**Registrars of Voters**, Evelyn S. Rowley, Rep., Helen B. Litwin, Dem.—**Supt. of Schools**, Hugh McG. Watson.—**Board of Education**, Eleanor R. Geiser, Chm., Vincent P. Juselis, Jeanne B. Pearson, George D. Royster, Jr., N. Robbins Winslow, Jr., 1975; Maureen S. Labenski, Richmond Perley, Maryann B. Zaiman, 1977.—**Planning and Zoning Commission**, Walter A. McGuinness, Chm., Charles F. Ames, Jr., Henry J. Carini, Donald R. Mahoney, John O'Rourke, Richard W. Tomeo; Alternates, Marion Connell, Benson Ford, Patricia Low.—**Town Planner**, CDAP, Mark K. Branse.—**Zoning Board of Appeals**, Charles Monaco, Chm., Walter L. Erley, Robert Gamer, Eugene Scalise, Jr., Douglas T. Scott; Alternates, Arthur W. Bostick, Louis P. Costanzo, W. A. Twachtman, Jr.—**Economic Development Commission**, Donald C. Canapari, Chm., George Adamson, Henry J. Cullinane, Robert F. DiBella, David H. Lips, Richard J. Perras, Leo Steinhardt.—**Redevelopment Agency**, James R. McIntosh, Chm., Edwin B. Burdick, Edmund Downes, Carol

Maurer, Edward F. McCabe, Kenneth P. Smith, Dr. Edward Stewart; Paul L. Rabenold, Exec. Dir.—**Housing Authority**, Graham E. Tyrol, Chm., Henry J. D'Auria, Barrett R. Lucas, Joseph Melzen, William J. Roche; Milton S. Nilson, Exec. Dir.—**Conservation Commission**, Elizabeth K. Brown, Chm., Robert F. Brodell, Carolyn Brown, Harry Carter, Richard J. Mihm, Robert B. Pikula, Franklin H. Pond.—**Environmentalist**, Richard C. Beck.—**Heritage Committee**, Richard E. Ballard, Chm., W. Michael Downes, C. E. Lamson, Anthony Maurer, Elaine Moorcroft, Sandra O'Leary, Barbara Pond, Catherine E. Shea.—**Commission on Aging**, Gilbert Spencer, Chm., Estelle Flanagan, Yvonne Gagnon, Judith Harper, Helen Matson, Monie Morse, Albert Moseley.—**Welfare Director**, Hazel N. Hutt.—**Library Directors**, Beverly Walton, Chm., Margaret Berg, Dennis C. Carrithers, Lucille Jonah, Howard T. O'Connell.—**Recreation Commission**, Walter F. Hemlock, Chm., Joyce Allen, Victor F. DeBartlo, Joseph J. Federico, J. Robert Ford, Carol D. Haught; Michael P. Kreuzer, Dir.—**Supt. of Parks, Tree Warden**, John B. Earle.—**Dir. of Youth Services**, Edmund Meincke.—**Purchasing Agent**, William H. Beyer.—**Town Engineer**, Leslie G. Nafis.—**Supt. of Highways**, Edward G. Carini.—**Building Inspector**, Bernard A. Dion.—**Building Code Board of Appeals**, Paul L. Wethey, Chm., Constance Abbott, Calvin J. Carini, Ottis F. Hall, William L. Robotti.—**Sewer Commission**, Edward A. Kowsz, Chm., J. Philip Berggren, John R. Cullina, Robert R. Goo-gins, Hamon Massy, David Schwartz, George Smith.—**Supt. of Sanitation, Civil Preparedness Dir.**, Alvin L. Bean.—**Dir. of Health, Sanitarian**, Richard B. Cop-pa.—**Chief of Police**, Francis J. Hoffman, Jr.—**Constables**, Edward W. Lingner, Clarence F. Norton.—**Chief of Fire Dept.**, Edward Siwy.—**Fire Marshal**, Howard H. Horton, Jr.—**Board of Fire Comrs.**, Bernard G. Sweetland, Chm., Mario Canopari, Earl C. Goodale, Ernest E. Novey, Jr., Thorne Perry, Edward H. Tyrol, Jr.—**Town Attorney**, Lloyd Frauenglass.—**Justices of the Peace**, Mario L. Accornero, Robert H. Andrews, Philip J. Baribault, Jr., Francis B. Barnett, Jr., Carolyn O. Brown, Catherine J. Carini, John F. Casella, Marjorie A. DeGray, Olga R. deSpautz, Robert F. DiBella, Elizabeth B. Giamalis, Robert E. Good-rich, Winthrop M. Goodwin, Ann H. Hippler, Herbert M. Johnson, Mary R. Lamphire, Laura F. McLean, Betty D. Mieczkowski, Butler L. Ripley, Kenneth P. Smith.

GOSHEN. Litchfield County.—(Form of government, selectmen, town meeting, board of finance.)—Inc., Oct., 1739. Area, 45.6 sq. miles. Population, est., 1,500. Voting district, 1. Children, 491. Principal industry, agriculture. Transp.—Freight: Served by numerous motor common carriers. Post office, Goshen.

TOWN OFFICERS. Clerk and Reg. of Vital Statistics, Mrs. Violet W. Vaill; Hours, 9-12 A.M., 1-3 P.M., Monday through Friday; Address, Town Of-fice Bldg., P.O. Box 175, 06756; Tel., Torrington, 491-3647.—**Asst. Clerk and Asst. Reg. of Vital Statistics**, Mrs. Katherine F. Vaill.—**Selectmen**, Ist, Richard C. Kobylenski, Rep., James P. O'Leary, Rep., Wayne E. Robinson, Dem.—**Treas. and Agent of Town Deposit Fund**, Gardner H. Sweet.—**Board of Finance**, Fredric B. Wadhams, Chm., Robert D. Cron, Minor F. H. Gouverneur, Robert S. Miles, Joseph F. Pedone, Edward J. Weber.—**Tax Collector**, Arthur W. Wis-

trom.—**Board of Tax Review**, Robert B. Hall, Chm., Hilda M. Hull, Patricia D. Wright.—**Assessors**, Walter M. Barrett, Chm., Rudolph I. Galeazzi, Joseph G. Goodhouse.—**Registrars of Voters**, Marjorie S. Fay, Rep., Irene C. Zbinden, Dem.—**Supt. of Schools**, James M. Eisenhaure.—**Planning Commission**, George E. Robinson, Chm., Frances D. Barrett, Howard C. Hughes, Harold F. Simons, Alfred H. Wright; **Alternates**, Diane S. Fraher, Minor F. H. Gouverneur, Marshall E. Thorn.—**Conservation Commission**, John T. Breakell, Chm., Haworth W. Barker, II, Joseph G. Goodhouse, Jr., Nellie S. Howe, Raymond H. Perkins.—**Inland Wetlands Commission**, James P. O'Leary, Haworth W. Barker, II, Co-Chm.; Richard A. Corkum, Richard C. Kobylenski, George E. Robinson, Wayne E. Robinson, Elwood J. Rahm.—**Director of Health**, John L. Buckley, M.D. (P.O., Torrington).—**Library Directors**, Moya P. Morehouse, Chm., Marcia R. Evans, Lorraine M. Franzi, Carolyn W. Gouverneur, Jeannette S. Guildford, Natalie F. Siegel.—**Recreation Commission**, Dale W. Ives, Chm., Lee Bradley, Thomas A. Breakell, Elwood J. Rahm, Henry I. Ross, Janice R. Zampaglione; **Harvey C. Schroeder**, Dir.—**Building Inspector**, Maxwell F. Tagan.—**Sewer Authority**, Raymond H. Connor, Chm., Richard A. CCorkum, Harriette F. Gifford, Howard B. Guildford, Gene E. Robinson.—**Tree Warden**, Elwood J. Rahm.—**Chief of Police**, Richard C. Kobylenski, Leon E. Anstett, Malcolm E. Archambeault, Anne C. Dranginis, Joseph G. Goodhouse, Jr., Robert B. Hall, Vincent D. Kobylenski, James R. Zampaglione.—**Chief of Fire Dept.**, William J. Hageman.—**Fire Marshal**, Clinton C. Gangell, Sr.—**Board of Fire Comrs.**, Henry I. Ross, Chm., Herbert Beloski, Alfred H. Wright.—**Town Attorney**, Charles W. Roraback (P.O., Torrington).—**Acting Civil Preparedness Dir.**, Richard C. Kobylenski.—**Justices of the Peace**, Richard A. Corkum, Michael Grusauskas, Robert R. Jeanfavre, John J. Kisiel, Ronald F. Nodine, Donald E. Pardon, Edward S. Withee, Alfred H. Wright, James R. Zampaglione.

GRANBY. Hartford County.—(Form of government, selectmen, chief administrative officer, board of finance, town meeting.)—Inc., Oct., 1786; taken from Simsbury. Area, 41.3 sq. miles. Population, est., 6,500. Voting districts, 2. Children, 2,617. Principal industries, agriculture, dairying and tobacco farming. Transp.—Passenger: Served by buses of the Airfield Service Co. from Hartford and Granby. Freight: Served by numerous motor common carriers. Post offices, Granby, North Granby and West Granby.

TOWN OFFICERS. **Clerk and Reg. of Vital Statistics**, Mrs. Cilesta V. Adamick; Hours, 9-12 A.M., 1-4 P.M., Monday through Friday; Address, Town Hall, 15 North Granby Rd., 06035; Tel., Simsbury, 653-2538.—**Asst. Clerk and Asst. Reg. of Vital Statistics**, Mrs. Yolanda G. Stillwell.—**Chief Administrative Officer**, J. Donald Flannery.—**Selectmen**, 1st, Otto C. Neumann, Rep., David W. Russell, Dem., Richard A. Sweeton, Rep., Donald C. Dickey, Rep., Thomas P. Scanlon, Dem.—**Treas. and Agent of Town Deposit Fund**, Donald W. Chamberlain (P.O., North Granby).—**Board of Finance**, Frank J. Sparks, Chm., William H. Colton, Harry C. Jackson, Jr., Robert K. Milkey, Stanley R. Walczewski, Wyman B. Ward.—**Tax Collector**, Muriel I. Oehring.—**Board of Tax Review**, Lowell C. Johnson, Chm., Stewart W. Dunning, James R. Sansone.—**Assessor**, William Marsele.—**Registrars of Voters**, Nancy L. Olsen, Rep., Wanda

G. Walker, Dem.—**Supt. of Schools**, Pasquale E. Starble.—**Board of Education**, Jacqueline M. Adams, Rose M. DeAngelis, Philip B. Hopkins, Jr., Anthony V. Pacilio, 1975; Robert T. Mayo, Chm., Paul G. Bugl, John deBruyn Kops, III, Frank L. Springer, William M. Vibert, 1977.—**Planning and Zoning Commission**, Russell G. St. John, Jr., Chm., Daniel P. Brown, Jr., Paul A. Campbell, Jerome B. Gracey, Karl G. Kaffenberger, Dennis J. Lobo, Thomas C. Muench.—**Zoning Board of Appeals**, William Pease, Chm., A. Raymond Betts, Jr., John E. Prewitt, Thomas P. Scanlon, Edward J. Voskowsky; Alternates, Mario P. DeiDolori, Arthur E. Phillips, Walter K. Simmons.—**Development Officer**, J. Robert Greenwood.—**Development Commission**, Kenneth C. Carson, Chm., Michael Bornhoeft, Richard Graves, Joan K. Schroeder, Otis Smith, vacancy.—**Redevelopment Agency**, Wyman B. Ward, Chm., David Hildreth, Karl G. Kaffenberger, David W. Russell, Frederick Wilcox.—**Advisory Committee on the Environment**, Richard Caley, Chm., Mary Dishaw, Renate Elwell, Carol M. Gubin, Susan C. Heminway, Patricia W. Herndorf, Charles J. Katan, Carol A. Laun, Geraldine M. Palmer, Frank L. Springer, William H. Steward, Bruce Sullivan.—**Inland Wetlands and Watercourse Agency**, Richard Caley, Louise Fisher, Roger Hayes, Charles Katan, Roe La Bossiere, Robert Nuckols, Ronald Perrin.—**Historic District Study Committee**, Mrs. Leo J. Frediani, Mrs. Jerome B. Gracey, Mrs. William Haslun, Peter B. Leake, Charles Mirick.—**Director of Health**, vacancy.—**Library Board**, William R. Mollineaux, Chm., Maxwell M. Gubin, Faith La Bossiere, Fred N. Masters, Jr., Carol Panciera, Lisa W. Perrin, Katherine Riley, Shirley Ryan, Thelma Shenkman.—**Park and Recreation Board**, William P. Ryan, Chm., Loren J. Bressor, David Hughes, Constance Jorgensen, Sandra F. Orluk, Marie Reluga.—**Supt. of Highways, Tree Warden**, William R. Messenger, Jr.—**Building Inspector**, Dean A. Caudill; Asst., Walter Hill.—**Building Code Board of Appeals**, William Mead, Chm., David Elliott, Ivan L. Hotchkiss, Theodore Lepkowitz, Richard Shadford.—**Chief of Police**, Donald R. Algren.—**Constables**, Lee A. Ludwig, Harold L. Pierce.—**Chief of Fire Dept., Fire Marshal**, Stanley E. Christensen.—**Civil Preparedness Director**, Edwin E. Huling, Jr.—**Town Attorney**, William W. Fisher, Jr. (P.O., Hartford).—**Justices of the Peace**, Jason L. Arkin, Lorraine M. Chamberlain, Stanley E. Christensen, William H. Colton, Perry T. DeAngelis, Robert T. Dunne, Doris S. Ellis, Christine D. Frediani, Avrom Greenberg, Evelyn E. Hall, Millicent B. Holtham, Anthony V. Pacilio, Russell G. St. John, Jr., James R. Sansone, Richard A. Sweeton, Alexander A. Verrengia, William J. Wagemaker, Wyman B. Ward.

GREENWICH, Fairfield County.—(Form of government, representative town meeting, selectmen, board of finance.)—Settled, 1640, submitted to Connecticut, Oct. 6, 1656. Area, 50.6 sq. miles. Population, est., 61,600. Voting districts, 12. Children, 20,711. Transp.—Passenger: Served by Penn Central Co. and buses of The Conn. Co. between Old Greenwich and Stamford; from Stamford and Port Chester, N.Y., and buses of Greyhound from New York City. Freight: Served by Penn Central Co. and numerous motor common carriers. Post offices, Greenwich, Cos Cob, Glenville, Old Greenwich and Riverside.

TOWN OFFICERS. Clerk and Reg. of Vital Statistics, Otto Klumpp; Hours, 8:30 A.M.-4:30 P.M., Monday through Friday; Address, Town Hall,

Greenwich Ave., P.O. Box 455, 06830; Tel., 869-8800, Ext., 237, 238.—**Asst. Clerk**, Miss Edna M. Anderson.—**Asst. Reg. of Vital Statistics**, Mrs. Mary C. Sullivan.—**Moderator, Representative Town Meeting**, Albert F. Varner, Jr.—**Selectmen**, 1st, William B. Lewis, Rep., Richard C. Webb, Rep., Frank E. Mazza, Dem.—**Treas.**, Margaret Kendra.—**Comptroller**, William J. Reynolds.—**Board of Finance**, Philip M. Drake, Chm., Sheila G. Arnaboldi, Benjamin W. Bacon, Edmund Burke, Jr., David E. Catterton, Joseph M. Chimblo, Everett Fisher, Peter T. J. Gasparino, Joseph S. Loudon, Lawrence W. Maloney, Orson L. St. John, Elwood Wiendieck.—**Tax Collector**, James L. Branca.—**Board of Tax Review**, D. Gifford Reed, Chm., Nicholas J. Palermo, John A. Sanna, Jr.—**Assessor**, Harold L. vonBrock.—**Registrars of Voters**, Nelson H. Anderson, Rep., Joseph J. Carretta, Dem.—**Supt. of Schools**, William J. Edgar.—**Board of Education**, G. Harrison Houston, Jr., Chm., Frances C. Betteridge, Beverly C. Jomo, Joseph M. Kaye, 1975; Polly H. Hall, Harrison B. W. Hoffman, John A. MacPhedran, Norma W. vonBrock, 1977.—**Planning and Zoning Commission**, Edward V. Nunes, Chm., Thomas J. Gillick, Jr., Norman Hoberman, Haynes N. Johnson, John E. Stauffer; Alternates, Henry H. Landon, Jr., Barbara C. Manley, O. Waring Mellick.—**Zoning Board of Appeals**, William R. Jenkins, Chm., Peter K. Bloch, Victor E. Leonard, Sr., Paul B. Lynch, Douglas H. Soutar; Alternates, Gloria R. Clarke, Edward C. Ives, Joseph S. Williams.—**Housing Authority**, Hazel M. Sargeant, Chm., Robert A. Goeller, Frederick D. Jenkins, Jr., Theodore J. Tiska, Robert W. Worley, Jr.; Sam H. Newcomber, Exec. Dir.—**Conservation and Inland Wetlands Commission**, F. Walker Johnson, Chm., Katherine Favor, Hope L. Ford, Reynolds Girdler, George J. Lutz, Jeanne M. Nolte, Ruppert Vernon.—**Flood and Erosion Control Board**, Anthony P. Neri, Chm., Walter F. Johnson, Charles H. Sweatt, Kevin Tierney.—**Director of Social Services**, Jeanne L. Farrell.—**Director of Health**, George Kraus, M.D.—**Board of Public Health**, Walter H. Jura, Chm., William F. Bria, M.D., James P. Dudley, M.D., Jeannette S. Egan, L. Carol Fernow, Robert T. Gilhuly, George L. Tunick.—**Dir., Parks and Recreation**, Frank H. Keegan.—**Comr. of Public Works**, Francis J. Perna; Asst., John J. Kennedy.—**Purchasing Agent**, Roger E. Anderson.—**Supt. of Highways**, Ronald B. Manning.—**Sealer of Weights and Measures**, Anthony R. Belmont.—**Building Inspector**, Maurice F. Roddy.—**Building Code Board of Appeals**, Thomas Chlunoky, Edward Cracio, Frank V. Forte, R. Lincoln Hedlander, Harry E. Peden, Jr.—**Sewer Authority**, Roscoe J. Kent.—**Tree Warden**, Laurence A. Cooper.—**Chief of Police, Civil Preparedness Dir.**, Stephen M. Baran, Jr.; Deputy, Thomas C. Burke.—**Police and Fire Comrs.**, William B. Lewis, Chm., Frank E. Mazza, Richard D. Webb.—**Constables**, Blaise E. Bruno, Gloria R. Clark, George J. Cooke, William F. Duff, Thomas D. Lowthert, John A. McMillan, Michael Powell.—**Chief of Fire Dept.**, John Titsworth; Deputy, William Paffido.—**Fire Marshal**, Walter F. Shuttleworth, Jr.—**Town Attorney**, A. William Mottolese.—**Justices of the Peace**, Frank E. Abbazia, William H. Andersen, William L. Andrea, William F. Asher, Allen H. Barton, James Boskello, Nancy C. Brown, Thomas C. Burke, Jr., Louis C. Caravela, Nancy A. Catalano, Michael A. Chiappetta, Leonora G. Chick, Sheldon T. Coleman, Jr., Diane M. DeLuca, Felix J. Demicco, Josephine Evaristo, Edith B. Fehr, William Ferenc, Patrick Flanagan, William J. Frattarola, Clifford C. Frost, Hilda B. Huffman, Frederick D. Jenkins, Jr., Charles W. Jensen, John Kolok, Condidor P. LaSorsa, John A. MacPhedran, Lawrence W. Maloney,

Francis X. McGinty, Beatrice McMillen, Mary B. McNamee, Mary M. Monahan, Gerald M. Morgan, Jr., Robert S. Mowbray, Charles A. Muessel, Jr., Alver W. Napper, Helen Neilsen, Anthony P. Neri, Louis P. Pittocco, Archibald Russell, Anne Sheldon, Jeffrey H. Silver, Everett Smith, J. Leo Sullivan, Gilbert W. Suojanen, Francis H. Strain, William U. Taylor, Elizabeth W. Thiemann, Edwin A. Thomas, Charlotte E. Thurber, Erich Tipke, Eugene S. Waggaman, Jr., Opal N. Wallace, Donald W. Ward, Daryl A. Westbrook, Frank Pete White, George R. D. Williams, James H. Wright, George H. Zeh.

GRISWOLD. New London County.—(Form of government, selectmen, town meeting, board of finance.)—Inc., Oct., 1815; taken from Preston. Area, 37.6 sq. miles. Population, est., 8,000; Borough of Jewett City, 3,372. Voting districts, 2. Children, 2,737. Principal industries, warehousing, cabinet making, agriculture and poultry farming, drapes, bedspreads, machine products, plastic wire and cable, and rubber products. Transp.—Passenger: Jewett City served by Penn Central Co. Freight: Served by Penn Central Co. and numerous motor common carriers. Post offices, Jewett City and Glasgo.

TOWN OFFICERS. Clerk and Reg. of Vital Statistics, Wilfred Jodoin; Hours, 9-12 A.M., 12:30-4:30 P.M., Monday through Friday; Address, Town Hall, School St., Jewett City, 06351; Tel., Jewett City, 376-2521.—Asst. Clerk and Asst. Reg. of Vital Statistics, Mrs. Helen Sweet.—Selectmen, 1st, Armand Doyon, Dem. (P.O., Jewett City), Donald Burdick, Dem., Stanley Drobiak, Rep.—Treas. and Agent of Town Deposit Fund, Wilfred Jodoin.—Board of Finance, Jerome Zuckerbraun, Chm., Grant B. Aphorp, W. Robert Gelinas, Louis Kiss, Joseph R. Landry, George E. Norman, Theodore Zajechowski, Jr.—Tax Collector, Michael J. Konon.—Board of Tax Review, Joseph Polomski, Chm., Hugh F. McLaughlin, Jr., Everett Miller.—Assessor, Robert J. Kasinski.—Registrars of Voters, 1st Dist., Mary Koziol, 2nd Dist., Dorothy W. Campbell, Rep.; 1st Dist., Elaine Ziemba, 2nd Dist., Helen R. Marttila, Dem.—Supt. of Schools, Joseph P. Lojko.—Board of Education, Dorothy Faulise, Edward Manning, Stuart Norman, Jr., Guy A. Saporito, 1975; Philip E. Anthony, Chm., Virginia Hoddy, Ruth Wolinski, 1977.—Planning and Zoning Commission, Bryon Kinne, Jr., Chm., Norman Herbert, Americo Mastronunzio, Ernest Norman, Earle Polinsky; Alternates, Chester Greczkowski, Sr., Antonio Marinello, Jr., Peter Zvinglas.—Town Planner, John P. Kelly, Jr.—Zoning Board of Appeals, Alice Stradczuk, Chm., George Holowaty, Walter Mackin, William P. L. Maynard, John B. Wilcox; Alternates, Michael Konon, Jr., Joseph Messier, Daniel Rourke.—Economic, Industrial and Development Commission, Stephen Jaskiewicz, Chm., Philip E. Anthony, Louis J. Masse.—Housing Authority, John W. Blake, Edward Gravelin, Michael J. Rys; Leon Drobiak, Exec. Dir.—Conservation and Inland Wetlands Commission, Erwin Goldstein, Chm., Nancy Aphorp, Michael David, Americo Mastronunzio, Robert McKenna, Jr., Mrs. Rae Stearns, Rev. Byron O. Waterman.—Historic District Commission, Samuel Cathart, Jr., Chm., Lewis Button, Jr., Angeline Henry, Evelyn Kulas, Americo Mastronunzio, Evelyn McLean, Blanche Sedgewick.—Elderly Commission, Beatrice Breault, Chm.—Director of Health, Albert G. Gosselin, M.D. (P.O., Jewett City).—Recreation Commission, Richard Grabowski, Chm., William Jessel, Jr., Ronald Jodoin,

James LeClaire.—**Building Inspector**, Robert E. Cloutier.—**Sanitarian**, Henry J. Bordeleau.—**Tree Warden**, John Edmond, Jr.—**Constables**, Frank Fields, Adam Keemon, Everett Miller, Linwood J. Roy, Joseph A. Scott, Peter Sekula, Robert E. Thivierge.—**Chief of Fire Dept.**, Andrew Bonchuk; Deputy, William Stetson.—**Fire Marshal**, Walter Butremovic.—**Civil Preparedness Dir.**, Lawrence J. Denomme.—**Town Attorney**, Richard J. Duda (P.O., Jewett City).—**Justices of the Peace**, Ann Bennett, Joseph Blanchette, John Curran, Jr., Beatrice Delamater, William Demicco, Anthony Dombkowski, Leon Drobiak, Maria Edmond, Paula F. Faulise, Audrey Fields, Annette L. Fontaine, Donald Fuller, Chester Greczkowski, Adam Keemon, Antonio Marinello, Jr., Louis J. Masse, Charles Meskiewicz, Barrett A. Metzler, Everett Miller, David A. Mykietyn, Elizabeth A. Norman, Richard J. Plourde, Noel T. Richard, Jr., Mary Elaine Roode, Joseph F. Sadowski, Guy A. Saporito, Blanche Sedgwick, William D. Stetson, Ralph R. Stott, Jr., Helen Sweet, J.A. Normand Sylvestre, Robert Tarkowski, Ruth A. Wolinski.

GROTON. New London County.—(Form of government, town manager, town council, representative town meeting.)—Inc., May 10, 1705; taken from New London. Area, 38.3 sq. miles. Population, est., 38,000. Voting districts, 8. Children, 13,653. Principal industries, fishing, construction of submarines, precision castings, shipbuilding, metal plating and manufacture of chemicals, piers and bridge work, bricks and blocks. Transp.—Passenger: Served by buses of Savin Bus Lines from New London and Norwich and Barstow Transp. from Dayville. Freight: Served by Penn Central Co. and numerous motor common carriers. Airplane service to all major cities. Post offices, Groton, West Mystic, Noank, Groton Long Point, City of Groton, Old Mystic, Mystic, Submarine Base.

CITY OFFICERS. For recording of all legal instruments see Town of Groton below. (Form of government, mayor, council). Inc. as a borough, Jan., 1903; inc. as a city, May 4, 1964; voting districts, 2.—**City Clerk**, John J. DeLaura; Hours, 8 A.M.-4:30 P.M., Monday through Friday; Address, 295 Meridian St., 06340; Tel., New London, 445-9718.—**Mayor**, Donald B. Sweet, Rep.—**Councilors**, Peter J. Homer, Stanley C. Liss, Charles R. Smith, John M. Spicer, Richard J. Stark, William O. Thomson.—**Treas.**, Marjorie I. Staton.—**Comptroller**, Paul B. Tubbs.—**Registrars of Voters**, Angelo Garagliano, Rep., Lucille J. Bonn, Dem.—**Retirement Board**, Mayor Donald B. Sweet, Chm., Robert C. Allyn, John J. DeLaura, A. Hauser, Graham Herwerth, Jr., Stephen Kozlicky, Frank S. Mather, Charles R. Smith, Marjorie I. Staton.—**Planning Commission**, Wladimir K. Hagelin, Chm., Roger F. Hughes, Secy., Verdi Leandri, George Stanford, W. John Wakim; Alternates, Larry V. Hodges, Sanford T. Meech, Robert V. Monroe.—**Zoning Commission**, **Sewer Authority**, Mayor Donald B. Sweet, Chm., and Councilors; Alternates, George Atha, Frank Cafaro, William Martin.—**Zoning Board of Appeals**, Fred Drader, Chm., C. Spicer Brown, Secy., Rufus M. Clark, Albert Santacroce, Albert F. Thatcher; Alternates, Ralph Green, John Maisch, James Patterson.—**Conservation and Inland Wetlands Commission**, Longene J. Chmura, Chm., Jack W. Friedstein, Philip Tuthill; Alternates, two vacancies.—**Historic District Study Committee**, Rose Marie Althuis,

Chm., Charlotte Barnum, Margaret Brown, Phyllis Dimpsey, Clark Lange.—**Utilities Commission**, Mayor Donald B. Sweet, Chm., Robert C. Allyn, Wilmer B. Hainline, Joseph Walz, Arthur Weeks.—**Director of Health**, A. Duncan MacDougall, M.D.—**Beach and Park Committee**, Robert C. Englund, Chm., Rita Santacroce, Secy., George DeCarolis, Clark Lange, Joseph Sullivan, Warren F. Wildes, Fred E. Zeppieri; Stephen Zbierski, Supt.—**Supt. of Public Works, Tree Warden**, John Umrysz.—**Zoning and Building Official**, Elliott H. Barnes.—**Building Code Board of Appeals**, William J. Canning, Chm., Lawrence H. Bentley, Angelo Garagliano, William O. Rabbitaille, Thomas Sharples.—**Chief of Police**, Timothy T. Giesing.—**Chief of Fire Dept., Fire Marshal**, William Scarano; Deputy, William Harmacey.—**City Attorney**, James F. Brennan, Jr. (P.O., New London).

TOWN OFFICERS. Clerk and Reg. of Vital Statistics, Mrs. Sally M. Sawyer; Hours, 8:30 A.M.-4:30 P.M., Monday through Friday; Address, Town Hall, 45 Fort Hill Rd., 06340; Tel., 445-8551.—**Asst. Clerks**, Mrs. Jean B. Bailey, Miss Florence E. Sanford.—**Asst. Regs. of Vital Statistics**, Jean B. Bailey, Mrs. Jean D. Evans, Florence E. Sanford.—**Acting Town Manager**, Walter P. Blanker; Administrative Asst., Brian Mook.—**Town Council**, William J. Bartinik, Rep., Mayor; Thomas H. Althuis, Betty J. Chapman, Lawrence E. Hurley, Mary A. Martin, Peter F. Stuart, Joseph A. Walz, John F. Williams, Louiseannette Wright.—**Moderator, Representative Town Meeting**, Seth F. Wakeman.—**Selectmen**, Frances Kapolowicz, Carolyn P. Kelly, Sonya S. McCubrey.—**Treasurer**, Malcolm A. Irving.—**Agent of Town Deposit Fund, Dir. of Finance**, LaVerne A. Henn.—**City and Town Tax Collector**, George A. Jackson.—**Board of Tax Review**, James A. Zeppieri, Chm., Ivan W. Anderson, Frank Socha.—**City and Town Assessor**, John W. Kileen; Asst., Robert C. Stanley.—**Registrars of Voters**, Angelo Garagliano, Rep., Lucille J. Bonn, Dem.—**Supt. of Schools**, Richard F. Chapman.—**Board of Education**, Frederick L. Allen, Thomas A. Bishop, Nadine MacKinnon, Richard W. Mitchell, Marie Walker, 1975; Norbert E. Smyth, Jr., Chm., Clarence P. Green, Thomas Hatfield, John L. Helm, 1977.—**Permanent School Building Committee**, Carl Strand, Chm., Marjorie H. Buckley, F. Keith Burgess, Harold H. McCain, J. Donald Simpson.—**Planning Commission**, Arthur A. Gangel, Chm., Fred Burnham, James L. Christy, John T. Curtiss, Walter D. Strand, Jr.; Alternates, Ernest R. Clevenger, David O. Higley, Robert W. Kress.—**Director of Planning**, John C. McGee.—**Zoning Commission**, John A. Deane, Jr., Chm., William Sullivan, Daniel S. Tassias, Thatcher T. Thurston, R. Edward Walker; Alternates, Michael Abel, C. Douglas Alves, Ellen M. McIntosh.—**Zoning Board of Appeals**, Nat Nowak, Chm., John Andrelli, John H. Bergstedt, Kenneth G. Chapman, William C. Everett; Alternates, Verdi Leandri, Leonora V. Lewis.—**CDAP**, Monte S. Lee, Coordinator.—**Economic Development Commission**, Robert V. Squadrito, Chm., John Buechler, Russell Case, McKinley Edmunds, Jr., Alfred Fritzsche, John D. Harris, John A. Rathbun, Paul vanDyke, Paul Waldron.—**Housing Authority, Redevelopment Agency**, Carl V. Stockwell, Chm., Robert F. Carver, Ellis Crouch, Joseph DeNobrega, Vito J. DeNoia.—**Conservation Commission**, Lois Geary, Chm., Walter F. Bohlen, Marjorie A. Conway, Patrick DeNoia, David S. Paskausky, Julie K. Sutphen.—**Inland Wetlands Commission**, John T. Curtiss, Linda Krause, Ellen M. McIntosh, Julie K. Sutphen, Albert G. Turner; Alternates, Leon J. Goddette, Paul W.

Risseeuw.—**Flood and Erosion Control Board**, A. Neil Brown, Jr., Chm., James O. Bunkley, Robert Innes, Edward R. Pryor.—**Historic District Study Committee**, Lorelei Smith, Chm., Kenneth J. Chasteen, Lynn Langlois, Irene Purcell, Durward Woodman.—**Agent for the Elderly**, R. Peter Ledger.—**Welfare Director**, Adriana Vail.—**Director of Health**, James L. Schmidt, M.D. (P.O., Mystic).—**Library Board**, Paul Richardson, Chm., Mary Allingham, Mary V. Goodman, Marion Greene, Barbara Haviland, Jessie Kohl, Clifford Mencer, Sydney Rauchbach.—**Recreation Commission**, Gordon W. Woodbury, Chm., Clinton J. Burrows, David Farquhar, 3rd, Elsa G. Lewis, Robert Ralls; R. Peter Ledger, Dir.—**Director of Public Works**, Walter P. Blanker.—**Purchasing Agent**, George A. Jackson.—**Town Engineer**, Edmond D. Sitty.—**Tree Warden**, Supt. of Highways, Burton Wilbur.—**Building Inspector**, William G. Dupuis.—**Building Code Board of Appeals**, Robert D. Ham, Chm., Elbourne Clark, Otto Liebig, Anthony Marshall, Jr., Charles Sadler, Jr.—**Sewer Authority**, Edward C. Hobaica, Chm., J. Vincent Harrington, James M. Hicks, George Letz, Melvin Young.—**Sanitarian**, Edward D. Sugrue.—**Chief of Police**, Robert E. Falvey.—**Constables**, Maurice M. Beebe, Michael F. Delleo, Emil F. DeMello, Herbert Johnson, Curtis Kilpatrick, James Mazzella, Michael W. Smarz, John Sousa.—**Fire Depts.**, City of Groton: William Scarano, Chief and Fire Marshal. Poquonnock Bridge: Carl P. Sawyer, Chief and Fire Marshal. Center Groton: Raymond Schaefer, Chief, Ross Haley, Fire Marshal. Old Mystic: Edwin Hanks, Chief, Allen Avery, Fire Marshal. Mystic: Alfred Brooks, Chief, Charles C. Maxson, Fire Marshal. Noank: Richard Latham, Chief and Fire Marshal. Groton Long Point: Percy S. Browning, Chief, Pete Browning, Fire Marshal.—**Fire Marshals**, Richard A. Perkins, Sr., Carl P. Sawyer.—**Civil Preparedness Director**, Stephen B. Lee.—**Town Attorney**, James T. Haviland, II.—**Justices of the Peace**, Everest Brustolon, Nancy B. Burdick, Robert F. Carver, Vito J. DeNoia, McKinley Edmunds, Jr., Helen J.P. Falvey, Lillian L. Hansen, Nancy W. Kaplan, Frances Kapolowicz, James L. Manupelli, Jr., Angela L. Marquette, Joshua B. Olsen, Margaret H. Ross, Sally McLean Sawyer, John R. Small, Larry A. Sommers, Bertha P. Stearns, Norman V. Wachs, Mortimer D. Wright.

GUILFORD. New Haven County.—(Form of government, selectmen, town meeting, board of finance.)—Settled, 1639; named, July 6, 1643. Area, 47.6 sq. miles. Population, est., 13,600. Voting districts, 2. Children, 5,223. Principal industries, agriculture, non-ferrous foundries and manufacturing. Transp.—Passenger: Served by buses of Beebe Transp. from New Haven. Freight: Served by Penn Central Co. and numerous motor common carriers. Post office, Guilford. Five rural free delivery routes.

TOWN OFFICERS. Clerk and Reg. of Vital Statistics, Mrs. Mildred B. Phillips; Hours, 8:30 A.M.-4:30 P.M., Monday through Friday; Address, Town Hall, Park St., 06437; Tel., 453-2763, Ext. 211.—Asst. Clerk and Asst. Reg. of Vital Statistics, Mrs. Barbara E. Rawson.—Selectmen, 1st, Marjory W. Schmitt, Dem., C. Richard Berkins, Rep., Edward J. Cosgrove, Dem.—Treas. and Agent of Town Deposit Fund, Leonard Hubbard.—Board of Finance, Burr T. Meyers, Chm., Herbert G. Gilbert, H. Cashen Mitchell, H. Logan Page, III, William W. Pinchbeck, Thomas J. Sullivan, Louis S. Weady, Jr.—Tax Collector, Stoddard

M. Smith.—**Board of Tax Review**, William E. Donovan, Chm., Henry E. Benevento, Harvey L. Potter.—**Assessor**, Philip R. Nedovich.—**Registrars of Voters**, Alice T. Bullard, Rep., Dorothy D. Janicki, Dem.—**Supt. of Schools**, Frederick J. Brockmann.—**Board of Education**, Joseph J. Arnold, George T. Curry, Barbara W. Fisher, Harry F. Whittemore, Jr., 1975; Gordon A. Evans, Chm., Martin J. Ford, Judith R. Leabo, P. Edward O'Connell, Robert S. Rosnagle, 1977.—**Planning and Zoning Commission**, Edwin D. Bartlett, Chm., Ralph S. Brown, Jr., Paul E. Darlington, Henry J. Graver, Jr., Richard Pignone, Charles F. Rayner, Peggy B. Smith; Alternates, H. Milton Bullard, Jr., Donald H. Miller, Marjory B. Noyes.—**Town Planner**, Tom T. Wuerth.—**Zoning Board of Appeals**, Charles L. Scherer, Jr., E. Robert Fraser, Thomas J. Holden, Thomas V. McCarthy, Joseph A. Morasky; Alternates, Robert J. Carroll, David W. Fisher, Harding E. Reemsnyder.—**Zoning Enforcement Officer**, Merton W. McAvoy, Jr.—**Economic Development Commission**, Joseph C. Fagan, Chm., Arthur A. Cohen, Robert E. Harding, Jr., Gilbert M. Lombard, Sr., George Price, Daniel Reinhardtsen, Robert G. Shepard.—**Housing Authority**, Kenneth F. Skinner, Chm., Ruth J. Frerichs, Rev. Bradford B. Locke, Jr., Edmund L. Stoddard, Henry R. Tichy.—**Conservation Commission**, Steven Bittenbender, Chm., Edward R. Brown, Gretchen A. Darlington, P. Hawley Johnson, Frank J. Marlowe, Herbert M. Noyes, Jr., Perry O'Toole.—**Harbor Improvement Agency Marina Commission**, Almond L. Nickerson, Chm., Leonard D. Hubbard, Evert Lindberg, John A. Kovacs, Eugene R. Norton.—**Inland Wetlands Commission**, Edwin N. Bartlett, Chm., Gretchen A. Darlington, David A. Fink, Donald H. Miller, Maureen O'Connor.—**Flood and Erosion Control Board**, Marjory W. Schmitt, Chm., C. Richard Berkins, Edward J. Cosgrove, Leonard D. Hubbard.—**Historic District Study Committee**, Henry G. Hunt, Chm., Jacqueline C. Blaha, Elizabeth M. Brown, Stuart M. Craig, William G. Farrar.—**Agent for the Elderly**, Dorothy W. White.—**Director of Health**, Elisabeth C. Adams, M.D.—**Park and Recreation Commission**, Joseph J. Dolan, Chm., Laurence Appleton, Nancy Arnold, Deirdre DeCarion, Nathanael B. Greene, Arthur Larson, Jr., Ethel H. MacGregor, Douglas L. MacLise, Frank Raffone; William Kilcoyne, Sr., Dir.—**Director of Public Works**, Supt. of Highways, Eugene R. Norton.—**Purchasing Agent**, Maude H. Whiteman.—**Town Engineer**, Richard W. Sullivan.—**Building Inspector**, vacancy; Asst., Stephen S. Brown.—**Building Code Board of Appeals**, John Landon, Chm., E. Carlton Granbery, Erwin C. Griffiths, John Long, J. Vincent O'Connor, Jr.—**Sewer Authority**, Everett L. MacLeman, Chm., Arthur F. Carter, Anne R. Conover, Nathanael B. Greene, Ilse Kern, Russell W. Waldo.—**Tree Warden**, Bernard N. Kane.—**Chief of Police**, Samuel A. Downs, Jr.—**Police Commission**, William C. Baskin, Jr., Chm., Paul B. Hemming, Richard B. North.—**Chief of Fire Dept.**, **Fire Marshal**, Kenneth E. Wilson; Asst., Frank J. Marlowe.—**Board of Fire Comrs.**, H. Sage Adams, Chm., William F. Horan, C. Merrill Stone.—**Civil Preparedness Director**, Charles W. McCarthy.—**Town Attorneys**, Childress and Duncan.—**Justices of the Peace**, Paul S. Nere, Stanley H. Page, M. Madge Root.

HADDAM, Middlesex County.—(Form of government, selectmen, town meeting, board of finance).—Inc., Oct. 8, 1668. Area, 46.7 sq. miles. Population, est., 5,500. Voting districts, 4. Children, 2,092. Principal industries, atomic en-

ergy plant, lumber yards, marinas, and manufacture of tools and wire products, agricultural machinery and tractors, metal-working machinery. Transp.—Freight: Served by numerous motor common carriers. Post offices, Haddam and Higganum.

TOWN OFFICERS. Clerk and Reg. of Vital Statistics, Ms. Beverly C. Rummel; Hours, 9-12 A.M., 1-4 P.M., Monday through Friday; Address, Main St., P.O. Box 87, 06438; Tel., Middletown, 345-4555, 345-4556.—**Asst. Clerks and Asst. Regs. of Vital Statistics**, Ms. Sue C. Fusco, Ms. Emily Gesner.—**Selectmen**, Ist, William A. Wiley, Rep., Henry G. Mannetho, Rep., John J. Korab, Dem.—**Treas.**, Marian H. Campbell.—**Agent of Town Deposit Fund**, William J. Pytlik.—**Board of Finance**, Daniel G. Casey, Chm., Timothy Dondero, Raymond C. Ehlers, James A. Natalie, Albert J. Schukoske, Louis Zimmerman.—**Tax Collector**, Sandra Vallera.—**Board of Tax Review**, Ernest J. Chase, Chm., Paul Kellner, James T. O'Meara.—**Assessors**, Eva K. Johnson, Chm., Theodore P. Rossi, Lucian C. Wilson.—**Registrars of Voters**, 1st Dist., Audrey Riedinger, 2nd Dist., Mary Yarger, 3rd Dist., Ann Pender, 4th Dist., Sandra Hendrickson, Rep.; 1st Dist., Margaret Wallor, 2nd Dist., Jeanne Ball, 3rd Dist., Barbara Casey, 4th Dist., Virginia Natalie, Dem.—**Supt. of Schools**, Roland P. Jolie.—**Planning and Zoning Commission**, Wallace Pringle, Chm., Peter R. Cubeta, Samuel Hipsher, Ronald R. Massengill, John F. Moore, Gene W. Porter, Frederick Riebold, Jr.; Alternates, Larry Conti, Randal Hale, Robert R. Morin.—**Zoning Board of Appeals**, Edward D. Stites, Chm., Richard Budka, Theodore C. Dunham, Russell Olver, David L. Silk; Alternates, Barrie Hackett, Frederick Hartke, Jr., Joseph Watral.—**Conservation and Inland Wetlands Commission**, Kornel Bailey, Chm., John H. Coggins, Gelle DeBoer, Margaret Dunham, Anthony Giglio, Barrie Hackett, Nancy Hart.—**Welfare Director**, William A. Wiley.—**Director of Health**, John J. Korab, M.D. (P.O., Higganum).—**Park and Recreation Commission**, Robert Lentz, Chm., Agatha Forsyth, Jean Muzik, Frederick Riedinger, Lorenzo Vallera.—**Town Engineer**, David B. Mylchreest.—**Building Inspector**, John D'Orio.—**Building Code Board of Appeals**, Ellsworth Beckwith, Leslie Peck, William Pytlik, Heber Thayer, Louis Zimmerman.—**Tree Warden**, Myron B. Watrous.—**Chief of Police**, William A. Wiley.—**Constables**, Emery Duquette, George Hindle, Arthur Kohs.—**Chief of Fire Dept.**, Robert W. Frazier.—**Fire Marshal**, Lorenzo Vallera.—**Civil Preparedness Director**, Robert W. Frazier.—**Town Attorney**, Samuel Allen.—**Justices of the Peace**, Vergelia Billings, Verne R. Brookes, Barbara E. Casey, Ernest J. Chase, William J. Conners, Martha M. Johnson, Theodore S. Kulak, Franklin Reeve, Mario J. Salemi, Donald E. Spencer, William A. Wiley, William B. Wolfe.

HAMDEN. New Haven County.—(Form of government, mayor, legislative council.)—Inc., May, 1786; taken from New Haven. Area, 33.0 sq. miles. Population, est., 50,100. Voting districts, 9. Children, 14,944. Principal industries, agriculture and the manufacture of electric lighting, heating, refrigeration and air conditioning equipment for railroad cars, revolvers, shotguns, rolled steel, cinder blocks and wire products. Transp.—Passenger: Served by buses of The Conn. Co. from New Haven. Freight: Served by Penn Central Co. and numerous motor

common carriers. Post offices, Hamden, Mount Carmel and Whitneyville, branches of New Haven post office.

TOWN OFFICERS. Clerk and Reg. of Vital Statistics, Mrs. Carol B. Shank; Hours, 9 A.M.-5 P.M., Monday through Friday; Address, Memorial Town Hall, 2372 Whitney Ave., 06518; Tel., New Haven, 288-5641, Ext. 211, 212.—Asst. Clerks, Mrs. Evelyn M. Mordecai, Miss Shirley E. Tozzo.—Asst. Regs. of Vital Statistics, Evelyn M. Mordecai, Shirley E. Tozzo, Mrs. Barbara W. Keane, Mrs. Mary Anne C. McKiernan.—Mayor, Lucien A. DiMeo, Rep.—Legislative Council; Councilmen at Large, John E. Berg, Edward E. Cull, David K. Dodes, Peter Palmieri; Councilmen, 1st Dist., Philip T. Colwell; 2nd Dist., Alan C. Schmoll; 3rd Dist., Andre Scala; 4th Dist., Thomas B. Brask; 5th Dist., Alan Blanchard; 6th Dist., M. Philip DeCaprio; 7th Dist., Richard J. Mulligan; 8th Dist., Richard V. Luper; 9th Dist., Robert Miller, Pres.—Director of Finance, Peter S. Fortini.—Agent of Town Deposit Fund, Mayor Lucien A. DiMeo.—Tax Collector, Winfield S. Davis.—Board of Tax Review, John M. Caldarella, Chm., Ernest DeFrank, Bernard Nitkin.—Chief Assessor, Charles J. Sweeney; Deputies, Charles F. Carlin, James H. Thorndell.—Registrars of Voters, Louis W. Fiore, Rep., Dominick A. Formichella, Dem.—Supt. of Schools, Frank R. Yulo.—Board of Education, John H. Krick, Chm., Ralph A. Mongillo, Jerome Zaretsky, 1976; Corrine Ambrose, Centra L. Hall, Gloria Sandillo, Albert A. Seretny, Evelyn Skelly, Paul B. Taylor, Jr., 1978.—Planning and Zoning Commission, Frank E. Wollensack, Chm., Joseph Campocharo, Anthony P. DeLio, Anthony G. LaBonia, Eugene Lawlor, Marcus R. McCraven, Edwin J. Morris, John G. Nann, Joseph Piccirillo; Alternates, James Chambrelli, Frederick W. Hunter, John McManus.—Economic Development Commission, Roger C. Drufva, Chm., Ericsson B. Broadbent, Donald Calcagnini, Albert Cozzi, Charles Gage, Daniel Pikosky, Crescenzo Rifino, Leonard Velardi, Vito Vizziello.—Town Planner, E. Mayo Snyder.—Zoning Board of Appeals, William J. LaVelle, Jr., Chm., Gabriel Dadio, Roger Groleau, John Malatesta, Herman M. Schuster; Alternates, Lawrence Fazzino, Peter J. Gherlone, Edward I. Noretsky.—Building Board of Appeals, Charles Ahlstrom, Chm., Thomas Athan, Charles Berlepsch, Jr., Frank DePodesta, Louis Genovese; Alternates, George J. Brady, William Hough.—Zoning Enforcement Officer, Angelo Iagrosse.—Sewer Commission, Mayor Lucien A. DiMeo, Allan Benevento, Robert G. Buenger, Edward Minor, Anthony Ruocco, Fred Scala, Clerk.—Housing Authority, Harold E. Whitcher, Chm., Charles Aitro, Frank M. Murphy, William Patterson, Irwin A. Snyder.—Beautification and Conservation Committee, Patricia Rosenbaum, Secy.—Anti-Pollution Task Force, Edward C. Burt, Co-Chm.—Committee on Needs for the Aging, Carl B. Puleo, Chm., Doris Feldman, Marie Scheppach, Frederick T. Ward.—Mental Health Commission, Thomas Pagnam, Chm., Val Bernardoni, Doris Feldman, Stephen Fleck, Mary Golden, Henry Harvey, Charles Leonard; Gail E. Chandler, M.D., Admr.—Welfare Supvr., Josephine Ryan.—Director of Health, Leonard Parente, M.D.—Library Board, Martha M. Becker, Chm., George B. Cash, Jane B. Hendon, Alice Hyde, Joseph Pickett.—Park and Recreation Commission, Joseph F. Bruno, Chm., Anthony Raccio, Frank Sauro, Jr., Frank Warner, William Wright.—Supt. of Parks, Andrew Scott, Jr.—Dir. of Parks and Recreation, Robert J. Fitzgerald; Asst., Robert Bisighini.—Youth Services Coordinator, Daniel Price.—Dir. of Public Works,

Andrew J. Scott; Asst., Sam Papelo.—**Purchasing Agent**, Joseph Masciantonio.—**Town Engineer**, Pasquale V. Zullo.—**Supt. of Roads and Streets**, Edward Vaillette.—**Sealer of Weights and Measures**, Albert Oneto, Jr.—**Building Inspector**, Clifford Lindgren; Asst., John A. Bozzuto.—**Parking Authority**, J. Neale MacDonald, Chm., Francis A. Ambrose, Harlan Baldwin, Elliott Kerzner, Thomas Piscitelli.—**Tree Warden**, Robert Strampach.—**Police Commission**, Ted Baroncini, Chm., Charles J. Gill, Ralph Paoella.—**Constables**, Bryan N. Anderson, Robert B. Chalmers, Thomas Costello, Vincent J. Curran, Frank Durso, Herbert Lipshez, James L. Rossetti.—**Chief of Fire Dept.**, V. Paul Leddy; Deputy, Joseph E. McDermott.—**Fire Marshal**, Robert T. O'Donnell.—**Board of Fire Comrs.**, Louis A. Sidoli, Chm., Irving Saslow, Albert H. Scharf, Jr.—**Civil Preparedness Director**, Kenneth Harrington; Deputy, Walter T. Macdowell.—**Town Attorney**, Peter C. Dorsey.—**Justices of the Peace**, James F. Altham, Justine H. Anderson, Joseph E. Bango, Norman R. Beebe, David Caplan, Gabriel Dadio, Costanzo W. DeMarsilis, Robert DeMatteis, Thomas H. Enright, Agnes G. Healey, John E. Kittrell, Norman W. Lafayette, Marie G. Laudano, Herman Levy, Marion P. Lipshez, Hugh McGovern, Rose Mirto, Bernard Nitkin, Lewis Panzo, John Poole, Milton Ross, Francis Sansone, Allan C. Schmoll, Marion Vece, Alice Wehner, Leo I. Wixman, Leon Zonder.

HAMPTON, Windham County.—(Form of government, selectmen, town meeting.)—Inc. Oct., 1786; taken from Windham, Pomfret, Brooklyn, Canterbury and Mansfield. Area, 25.3 sq. miles. Population, est., 1,100. Voting district, 1. Children, 449. Principal industry, agriculture. Transp.—Passenger: Served by buses of Bonanza Bus Lines, Inc. from Hartford and Danielson, and by Greyhound. Freight: Served by numerous motor common carriers. Post office, Hampton; R.F.D. 1 from Hampton; R.F.D. 1 from North Windham.

TOWN OFFICERS. **Clerk and Reg. of Vital Statistics**, Mrs. Margaret A. Fox; Hours, 9-12 A.M., Tuesday and Thursday; 9-12 A.M. Saturday, and by appointment; Address, Town Office Bldg., P.O. Box 143, 06247; Tel., Willimantic, 455-9132.—**Asst. Clerk and Asst. Reg. of Vital Statistics**, Harold A. Stone.—**Selectmen**, 1st, Ronald J. Bergeron, Dem., Sherman C. Chapel, Rep., Frederic M. Dean, Rep.—**Treas. and Agent of Town Deposit Fund**, Warren A. Stone.—**Tax Collector**, Loretta P. Stone.—**Board of Tax Review**, Dana W. Kennan, Chm., Oscar W. Filupeit, George W. Miller, Jr.—**Assessors**, Louise J. Caya, Chm., Harley H. Emmons, Pierre Plourde.—**Registrars of Voters**, Simonne E. Fuller, Rep., Anna S. McDermott, Dem.—**Supt. of Schools**, Vaughn I. Clapp.—**Board of Education**, James W. Rodriguez, Chm., Muriel Miller, Helen Postemski, Felix J. Winters, 1975; Ralph A. Johnson, Klaus H. Polttila, 1977; Helen M. Gonydke, John D. Perch, Eleni Yanouzas, 1979.—**Planning and Zoning Commission**, Frederic M. Dean, Chm., Robert O. Gillard, William E. Hoffman, Arthur L. Osborn, Klaus H. Polttila, Claire M. Winters; Alternates, Leon O. Berard, Paul J. Crawford, Arthur B. Pearl.—**Zoning Board of Appeals**, Morris L. Burr, Chm., William J. Becker, Dale M. Chapman, George W. Fuller, Arvid J. Kujala, Carl G. Peterson, Jr.; Alternates, Fernand Dauphin, Raymond E. Ostby, Jr., Vincent F. Scarpino.—**Conservation and Inland Wetlands Commission**, Lois W. Kelley, Chm., Oscar W. Filupeit, Shirley J. Freeman, Timothy E. Linkkila,

Burr Mathews, John D. Perch.—**Historic District Study Committee**, Victor L. Wolmer, Chm., Dana W. Kennan, William W. Pearl, James O. Robertson.—**Agent for the Elderly**, Helen B. Waite.—**Director of Health**, Bruce R. Valentine, M.D. (P.O., Abington).—**Building Inspector**, Barney Pawlikowski.—**Building Code Board of Appeals**, Wendell Davis, Chm., Leon O. Berard, Edward J. Halbach, Oliver W. Paine, Raymond L. Pawlikowski.—**Sanitarian**, Harley H. Emons.—**Tree Warden**, Warren A. Stone.—**Chief of Police**, Ronald J. Bergeron.—**Constables**, Robert N. Fitts, Patrick J. Navin, Bertrand R. Vaillancourt, Francis E. Wade.—**Chief of Fire Dept.**, Albert Ameer.—**Fire Marshal**, Francis E. Wade.—**Civil Preparedness Director**, Jerry S. Rosenthal.—**Town Attorney**, Herbert A. Lane (P.O., Willimantic).—**Justices of the Peace**, Hildred Chapel, Frances W. Church, Wendell Davis, John J. Donahue, Robert J. McDermott, James N. Oliver, III, Faith A. Pawlikowski, Joyce P. Rodriguez, Alfred F. Vargas, Lois R. Woodward.

HARTFORD. Hartford County.—(Form of government, city manager, court of common council.)—Settled in 1635; inc., 1784; city inc., May, 1784. Town and city consolidated, April, 1896. Area, 18.4 sq. miles. Population, est., 155,300. Voting districts, 32. Children, 46,940. Principal industries, manufacture of brushes, mechanical counters, electrical and telephone equipment, tools, automatic and special machines, automobile parts, precision machines, horsenails, screws, chucks, firearms, plastics, castings, vacuum systems, turbine and marine engines, typewriters, drop forgings, oil burners, valves, glass machinery, sound equipment, etc.; home office of thirty-eight insurance companies. Transp.—**Passenger**: Served by Penn Central Co. and buses of The Conn. Co. locally and from Middletown, Farmington, Bloomfield, Windsor, Rockville, Manchester, Glastonbury, New Britain and Newington; Bonanza Bus Lines Inc. from Providence, R.I., Danielson, Willimantic, Bristol, Waterbury, Danbury and New York City; Greyhound, from Hartford to Boston and New York City; Post Road Stages, Inc. from Hartford to Rockville and Stafford Springs; The Arrow Line, Inc. from Albany, N.Y., Torrington, Winsted, and the University of Conn. at Storrs; The Conn. Co. from Manchester and East Hartford; The Airfield Service Co. from Simsbury, Granby and Windsor Locks; The Short Line of Conn., Inc. from New Haven, Meriden and Wallingford; Dattco Inc. from Windsor Locks, Thompsonville and Springfield, Mass.; Eastern Bus Lines, Inc. from New London and Colchester; Trailways of New England, Inc. from Hartford to Boston and New York City. Freight: Served by Penn Central Co. and numerous motor common carriers. Post office, Hartford, Main Office, 135 High St.; Station A, 510 Park St.; Central, 80 State St.; Barry Square, 641 Maple Ave.; Blue Hills, 433 Woodland St.; classified branches in East Hartford, West Hartford, Wethersfield, Elmwood, Bishop's Corner (West Hartford), and Newington; eleven contract stations.

CITY AND TOWN OFFICERS. **City and Town Clerk**, Robert J. Gallivan; Hours, 8:30 A.M.-4:30 P.M., Monday through Friday; Address, Municipal Bldg., 550 Main St., 06103; Tel., 566-6400.—**Deputy City and Town Clerk**, Robert D. Delaney.—**Asst. Town Clerk**, John J. Daly.—**Reg. of Vital Statistics**, Norton G. Chaucer, M.D., M.P.H.—**Asst. Regs. of Vital Statistics**, Ms. Sheila

Dully, Mrs. H. Louise Jones, Mrs. Sally R. Maddalena, Gerard B. Mullin.—**City Manager**, Edward M. Curtin, Jr.—**Mayor**, George A. Athanson, Dem.; **Deputy Mayor**, Mrs. Mary M. Heslin, Dem.—**Court of Common Council**, Mayor George A. Athanson, Chm., Richard M. Brown, Nicholas R. Carbone, John J. Cunnane, Jr., William A. DiBella, Mary M. Heslin, George Levine, Allyn A. Martin, Richard Suisman, Margaret V. Tedone.—**Selectmen**, Keith S. McLachlan, Chm., Shed Griggs, Kurt M. Harrison, Sr., John P. Lupo, Jr., Herman Milton.—**City Treas.**, John J. Mahon, Jr.—**Dir. of Finance**, John T. Walsh; **Deputy**, Richard O. Barton.—**Tax Collector**, Thomas L. Sataro.—**Board of Tax Review**, Fulton R. Kallaugher, Chm., Sidney Jones, Thomas Sampognaro.—**Acting Assessor**, Alexander Standish.—**Registrars of Voters**, Howard J. Kaufman, Rep., Nicholas C. Bonadies, Dem.—**Supt. of Schools**, Robert M. Kelly.—**Board of Education**, Maggie Alston, Robert J. Buckley, Sandra Klebanoff, 1975; Scott McAlister, Chm., Lewis Fox, Barbara B. Kenny, David S. King, Linda A. Rubera, Maria C. Sanchez, 1977.—**Personnel Director**, Robert D. Krause.—**Personnel Board**, Nelio Nanni, Chm., Joseph Gallucci, Hubbard Warren.—**Pension Commission**, Martina E. Doyle, Chm., Yuan Chang, John Corsillo, Lyonel H. Putnam.—**Commission on the City Plan**, Shirley Scott, Chm., Albert Camarco, John Dollard, Felix Karsky, Paul J. McBride, Connie Nappier, Jr., Rev. Alexis D. Riccio; **Alternate**, Elliott Cohen.—**City Planner**, Jonathan C. Colman.—**Zoning Commission**, Court of Common Council; **Alternates**, Ann J. Hamilton, Raymond Jones, Dorothy Peterson.—**Zoning Board of Appeals**, John Aniello, Chm., John F. Harvey, Ardis G. Hill, Stanley H. Shippenberg, Michael Sudarsky; **Alternates**, Gertrude Cwikla, Harrine Ingram, vacancy.—**CDAP**, Robert Looker, Coordinator.—**Development Commission**, James P. Sandler, Chm., John L. Boney, Philip J. diCorcia, Ralph C. Dixon, John L. Fennelly, E. Clayton Gengras, Clifton M. Green, Ralph A. Hart, Howard A. Moreen, David B. Reynolds, Robert M. Spitzler, Richard Suisman, Margaret Tedone; Eugene L. Belisle, Exec. Dir.—**Redevelopment Agency**, Edward J. McDonough, Chm., Arthur L. Alston, Kenneth F. Brandon, Joseph V. Cronin, James J. Francoline; Robert J. Bliss, Exec. Dir.—**Housing Authority**, Thomas R. Bodine, Chm., Rev. Cyril C. Burke, Albert E. Cotter, Cornelia Gross, Rev. Joseph Zezzo; Daniel G. Lyons, Exec. Dir.—**Fair Rent Commission**, William A. Falletti, Chm., Joseph P. Berry, Eugenio Caro, Wayne Casey, Hugh Freeney, Hattie Gomes, Charles H. Johnson, Richard Lawlor, Lillian Rinaldi.—**Environmental Committee**, David Gates, Chm., Frederick G. Adams, John N. Fusco, Anne-Marie Lewis, Ann L. Luszcak, Patricia Malizia, William F. Partridge, Karl Stieg, Constance C. Treadwell.—**Inland Wetlands Commission**, George Levine, Chm., Richard M. Brown.—**Flood and Erosion Control Board**, Harold F. Keith, Chm., George B. Kinsella, John C. Parsone, H. Ward Pinney, Lyonel H. Putnam, William J. Reynolds.—**Fine Arts Commission**, Marye Cerra, Donald Conrad, Carol Davidson, Jared Edwards, Ionis Martin, Trudi Shippenberg.—**Citizens' Advisory Committee on Historical Landmarks**, John C. Parsons, Chm., Eleanor J. Brewster, Rev. Robert L. Edwards, Florence E. Gates, Thompson R. Harlow, Roswell Hawley, Joseph K. Hooker, Frank J. Ramsbotham, Jr., Arthur V. R. Tilton, Alan S. Wilson.—**Commission on Aging**, Ronald Croke, Marion C. Frazier, Barbara Kennelly, Louis J. Metzner, Carolyn Osgood, Arneita Taylor, J.B.C. Thomas, Albert Vozella; Roger Yurkevich, Coordinator.—**Human Relations Committee**, Rev. Alfred E. White, Chm., Katherine Brickner, Marietta E. Canty, Biagio D. Ciotto, N. Thomas Eaton,

Lewis A. Fyles, Jr., Madelyn C. Neumann, Sara Romany, Delores Sanchez, Igor I. Sikorsky, Rev. Herbert Smith, Rev. Leonard Tartaglia.—**Dir. of Social Services**, Joseph R. Alleyne.—**Director of Health**, Norton G. Chaucer, M.D., M.P.H.—**Library Directors**, Maggie Alston, Arthur C. Banks, Jr., John L. Bonee, Mrs. Alfred C. Burfeind, Glenda Copes, Rodrigo A. Correa, William E. Glynn, Mary Hennessey, Laura A. Johnson, Barbara Kenny, John C. Parsons, Miss Dallas Rodriguez, Arthur L. Spada, Rev. Kingsland Van Winkle, Henry N. Walker, Mrs. Douglass B. Wright.—**Dir. of Parks and Recreation**, Victor J. Jarm.—**Dir. of Public Works**, vacancy; Asst. Dir., George Heppner.—**Purchasing Agent**, Stanley Yonkauski.—**City Engineer**, George Heppner.—**Dir. of Licenses and Inspections**, Charles J. McSheffery, Jr.—**Sealer of Weights and Measures**, John Mokrycki.—**Building Code Board of Appeals**, Joseph M. Hallisey, John P. Legnos, A. J. Macchi, William Rallis, Robert J. VonDohlen.—**Tree Warden**, Jerome E. Allen.—**Chief of Police**, Hugo J. Masini; Deputy, James W. Heslin.—**Constables**, Charles Alfano, Ronald Bielawiec, Eugene Giachello, Irving L. Kaufman, Leonard J. LeBlanc, Benjamin L. Scotchman, Wilmer J. Woolford.—**Chief of Fire Dept.**, Edward F. Fennelly; Asst., Henry G. Thomas.—**Fire Marshal**, Ralph J. Marone.—**Civil Preparedness Dir.**, Joseph H. Callahan.—**Corporation Counsel**, Alexander A. Goldfarb; Deputy, Richard M. Cosgrove; Assts., Peter Boucher, Raynald B. Cantin, Nataleno A. Coco, Thomas P. Heslin, Kevin B. Kenny, Joseph A. Lorenzo, Albert G. Murphy, George F. Murray, Albert E. Nevins, Richard W. Shettle, Walter J. Sidor, Jr., Anthony M. Tapogna, Barry Zitser.—**Justices of the Peace**, Joseph R. Adam, Joseph Adinolfi, Jr., Helen Mahoney Ahern, John A. Albani, Maureen Albrecht, Charles E. Alfano, Jacqueline Jones Anderson, Peter M. Anselmo, Peter M. Anselmo, Jr., Frank A. Baio, Betty Kase Baker, Richard C. Baker, Sydney E. Barnett, Jose L. Bayanilla, Marguerite R. Bechtold, Marie DiPaola Bell, Ronald Bielawiec, Clyde M. Billington, Jr., Emanuel J. Bilodeau, Nicholas C. Bonadies, Salvatore Bramante, Kenneth F. Brandon, Arthur A. Brouillet, Jr., Joseph F. Brown, Jr., Edward P. Buckie, Francis J. Buckley, Robert J. Buckley, Albert R. Camarco, Jennie Morocco Camerato, Marietta Canty, Umberto A. Carilli, Robert J. Carragher, George Carrington, John F. Chilicki, Anthony D. Cicalese, Vivian Jackson Cicero, Eugene Cimiano, Biago D. Ciotto, Maryann Grossi Citino, Elliott Cohen, Elvira G. Colaneri, Attilio Consoli, Vincent Consoli, Thomas J. Coppinger, Rodrigo A. Correa, Ella Little Cromwell, Russell V. Cromwell, Timothy F. Cronin, Delmar Ross Crooms, Margaret Cudemo, Alice Gwara Dalenta, Joseph F. Daly, Mary Guwca DeCambrá, Robert J. DeFemia, Domingo DelGado, Joseph W. DeLorenzo, Francis M. DeLucco, John F. DeLucco, Frank N. DeNovellis, John DeNovellis, Louis J. Dolinsky, Linda Gillespie Dooley, Lynette Green Doran, Susan A. Dow, James J. Drummond, Beverly Levesque Dumais, Austin B. Facey, Loretta LeBeau Fanelli, William S. Fanelli, Albert J. Farmer, Louis C. Fennell, Joseph Ferlazzo, Mary-Ellen Driscoll Flynn, Stella D. Fonfara, Agnes Lohnes Forgetta, Daniel M. Forgetta, Thomas A. Fox, Kenneth A. Francis, James J. Francoline, James Frazier, Leonard G. Frazier, Marion Carter Frazier, John N. Fusco, Rene E. Gagnon, Margaret Gaines, Edward S. Galaska, Richard P. Gallo, Tony J. Gianetti, Ricardo J. Giansante, Juanita M. Giles, Alma D. Gilliam, Paul S. Gionfriddo, Angel M. Goritz, Basilio E. Gonzalez, Maxine Collins Graham, Peter Grasso, Pearl Rogers Greene, Dominick A. Guerriero, William R. Hales, Pearl Brennan Haley, Murray J. Hall, Joseph Harpie, Charles

H. Hathaway, Lillian F. Hebert, Anne N. Heneghan, Viola Deal Higgins, Ardis G. Hill, Lyllyan M. Hogan, George F. Howley, Myles N. Hubbard, Corine C. Hughes, Henry Hurwitz, Mamie Jones Jackson, Edward J. Jagielski, Paul M. Jagielski, Bernice Hooker Johnson, Frances A. Kaminsky, Mary L. Kane, Chester Kania, Felix J. Karsky, Howard J. Kaufman, Margaret Deslauriers Kelley, Joseph E. Kelly, Margaret M. Kelly, Alice Muisener Knapp, Edward A. Korisky, Donald B. LaCroix, Frances Rooney Ladd, Harold F. Laing, Eleanor A. Lamb, Theodore P. Langlois, Pasquale Laraia, Raymond A. Larochelle, Mark R. Lawrence, Jr., Patricia Marshall Lawson, Leonard J. LeBlanc, Hyacinth Dent Ledbetter, Sebastiana Leone, Anne-Marie Zito Lewis, Paul Lewis, Wanda Banas Litke, Eleanor Herrick Long, Angel Luis Lopez, Maria Figueror Lopez, John P. Lupo, Jr., Ann L. Luszcak, Marie Sabia Magnotta, Lucy Perzan Mahon, Patricia Cheevers Malizia, Joseph A. Marcello, Joseph R. Marfuggi, Domenica Torrorichi Martocchio, Frank Mauro, Joseph R. Mayo, Josephine Comson Mazotas, Scott McAlister, Wilhelmina Cooper McCullough, Gertrude P. McDermott, Joseph F. McDonald, Keith S. McLachlan, Neil A. McPhee, Margaret M. Menard, Richard F. Messenger, Antonino G. Miano, Albert E. Miller, Herman Milton, Frederick J. Mobsby, Jr., Thomas F. Mooney, Geraldine Robinson Morgan, Lorenzo Morgan, Nicholas M. Motto, Joseph P. Mozicato, Albert G. Murphy, Dudley S. Nevers, Katie Massey Newell, Roman Nowakowski, John T. O'Brien, Mary Palanza O'Brien, Angel L. Ocasio, Richard L. O'Hara, Martin C. Olesen, Frances M. Pado, William J. Palmer, Carl C. Paradis Jr., Thomas A. Parrish, Carl J. Pascone, Vito Anthony Patrissi, Joseph S. Payne, Edgar Perry, Sidney D. Pinney, Jr., Catherine A. Ploszaj, Stephen N. Polis, Lawrence C. Polite, Jr., Sebastian M. Polo, Aldo P. Provera, James A. Provera, Theodore M. Pryor, Corrado Puglisi, Joane Ragna, Ruth P. Raymond, Bienvenido Rivera, Reese G. Roberts, Carol Provera Robida, Alberta R. Robinson, Jefferson Rocca, Lorraine K. Rogers, Louis D. Rogers, John J. Rose, Clement H. Royer, Frank W. Russo, Vincenza T. Russo, Tommaso Sampognaro, Dolores S. Sanchez, Maria Colon Sanchez, Sebastiano Sbriglio, Jean Kaminsky Schubert, Stephen M. Schwolsky, Shirley Jackson Scott, Daniel R. Seals, James G. Senk, A. Park Shaw, Jr., Anne-Marie Sheehan, Patrick E. Sheehan, Peter M. Sheehan, Helen Pencek Shiembob, Arthur L. Shipman, Jr., Trudie Einhorn Shippenberg, Jesse J. Smith, William R. Smith, Alexander Soupel, Philip Starr, George H. Stevens, Karl H. Stieg, Michael A. Summa, Janice M. Sunderland, Donald E. Sweet, Emily P. Swiatek, Bertram Tai, Clara Dawson Taylor, George W. Taylor, Giacomo Tedone, Janice Van Vlack, Lucille C. Vaughan, Mary E. Veilleux, Joseph P. Wandy, Ora T. Ware, Hubbard H. Warren, Joseph A. Wiezalis, Joe A. Wild, Beverly Jones Williams, Helena Mazurkiewicz Winalski, Julius W. Wolk, Michael J. Zazzaro.

HARTLAND. Hartford County.—(Form of government, selectmen, town meeting, board of finance).—Inc., May, 1761. Area, 34.5 sq. miles. Population, est., 1,400. Voting district, 1. Children, 572. Principal industries, agriculture and manufacture of wood products. Transp.—Freight: Served by numerous motor common carriers. Mail service twice daily from Granby to East Hartland and from New Hartford to West Hartland. Post offices, East Hartland and West Hartland.

TOWN OFFICERS. Clerk and Reg. of Vital Statistics, Peder T. Pedersen; Hours, 1-4 P.M., Monday, Tuesday, Wednesday; 7-8 P.M., Tuesday; Address, Town Office Bldg., South Rd., East Hartland 06027; Tel., Simsbury, 653-3542.—**Asst. Clerk and Asst. Reg. of Vital Statistics**, Mrs. Evelyn G. Pedersen.—**Selectmen**, Ist, William L. Flagg, Rep. (P.O., East Hartland), Norman Hoidalén, Rep., Hans N. Lorensen, Dem.—**Treas. and Agent of Town Deposit Fund**, Stanley A. Ransom (P.O., West Hartland).—**Board of Finance**, Patrick H. Goetz, Chm., Frederick L. Mueller, William R. Murray, Elliot L. Parmelee, John M. Rocheleau, William D. Shew.—**Tax Collector**, Alice E. Parmelee.—**Board of Tax Review**, Gilbert B. Austin, Chm., Elmer Beeman, Culver H. Kennedy.—**Assessors**, Harold K. Groth, Chm., Brendan J. Henebry, Gordon C. Wright.—**Registrars of Voters**, Gail R. Sindland, Rep., Jean R. Salling, Dem.—**Supt. of Schools**, Alfred E. Tracy.—**Board of Education**, Carolyn M. Jessen, Carl G. Lutz, 1975; John O. Olsen, Chm., June W. Shew, 1977; Edith L. Leopold, Karl Mason, 1979.—**Planning and Zoning Commission**, James S. Devlin, Chm., Elliott E. Jessen, Frederick L. Mueller, William R. Murray, Lloyd Smith; Alternates, Harlan F. Brose, L. Wayne Jones, Karl Mason.—**Zoning Board of Appeals**, Allan Taylor, Chm., Roy D. Fisher, Gerald J. LaGrange, Edith L. Leopold, John C. Myler; Alternates, David L. Faye, Samuel Fitting, Jeanette J. Smith.—**Zoning Admr., Building Official**, Leonard B. Ransom.—**Inland Wetlands Commission**, John Raabe, Chm., Elliott E. Jessen, Edith L. Leopold, Frederick L. Mueller, Hubert Parmelee.—**Director of Health**, William J. Dwyer, M.D. (P.O., Granby).—**Library Directors**, Stanley A. Ransom, Chm., Lois M. Brockway, Mildred deForest, Anita F. Holt, Marion A. Murray, Mary H. Nelson, Jean R. Salling, June W. Shew, Charles W. Stipek.—**Recreation Commission**, Elliot L. Parmelee, Chm., Paul Crunden, William Lanigan, Albert Lavigne, Alfred Lilliendahl, Leon Stoltze.—**Building Code Board of Appeals**, Elliot L. Parmelee, Chm., Norman Hoidalén, John Holden, Arne Nielsen, Thorbjorn Solberg.—**Chief of Police**, William L. Flagg.—**Constables**, Marshall R. Berg, John E. Ransom, John M. Rocheleau, Oscar Skaret, Gordon C. Wright, Chester D. Yeaton.—**Chief of Fire Dept.**, Harry Kraiza (East Hartland), James K. Hall (West Hartland).—**Civil Preparedness Director**, Theodore A. Jansen.—**Town Attorney**, Paul Pasquariello (P.O., Torrington).—**Justices of the Peace**, Elmer Beeman, Duncan Brockway, Mildred O. deForest, Russell Hayes, John E. Holden, Campbell H. Irwin, Robert E. Ryder, Lloyd Smith.

HARWINTON. Litchfield County.—(Form of government, selectmen, town meeting, board of finance.)—Inc., Oct., 1737. Area, 31.4 sq. miles. Population, est., 4,600. Voting district, 1. Children, 1,829. Principal industries, agriculture, castings and the manufacture of timing and fuse parts, tools and dies. Transp.—**Passenger**: Served by the Arrow Line, Inc. from Waterbury and Winsted. **Freight**: Served by Penn Central Co. and numerous motor common carriers. Post office, Harwinton.

TOWN OFFICERS. Clerk and Reg. of Vital Statistics, Mrs. Cherie D. Reynolds; Hours, 9-12 A.M., 1-4 P.M., Monday through Thursday; 9-12 A.M., Friday, Saturday; Address, Town Office, Harwinton Consolidated School, Hutchings Rd., 06790; Tel., Torrington, 489-9212.—**Asst. Clerk and Asst. Reg. of**

Vital Statistics, Mrs. Marion B. Thierry.—**Selectmen**, Ist. Henry H. Camp, Rep., Janet W. Burritt, Rep., James M. Lucas, Dem.—**Treas. and Agent of Town Deposit Fund**, William J. Luddy.—**Board of Finance**, Arthur B. Poole, Chm., Walter E. Froehlich, Harold Humphrey, Jr., Carl E.V. Peterson, Lloyd T. Shanley, Jr., Daniel H. Wilcox.—**Tax Collector**, John H. Thrall.—**Board of Tax Review**, Otto Kirschner, Chm., John E. Beauvilliers, Robert F. Eselby.—**Assessors**, Anne S. Kovall, Chm., Henry J. Delay, Sr., Catherine J. Foertsch.—**Registrars of Voters**, Elizabeth J. Fainelli, Rep., Ann N. DiMauro, Dem.—**Supt. of Schools**, Gerald R. Leblanc.—**Zoning Commission**, Helene Gerardo, Chm., Charles B. Bergland, Victor T. Beyus, Peter D. Prudden, Patricia C. Root; Alternates, Roger J. Fredericks, Richard Lesko, Yvonne R. Robinson.—**Planning Commission**, Alec C. Frost, Chm., Arthur A. Brauer, John Crosskey, Esther G. Rose, Terry S. Wilford; Alternates, Lorenza M. Chiron, Bruce Mosher, Michael Tomaszewicz.—**Zoning Board of Appeals**, William Maine, Chm., Willard L. Bowen, Frank Kocsis, John H. Lawton, John Meunier; Alternates, Andrew J. Kasznay, Joseph Kirchner, Naoma Morganstein.—**Economic Development Commission**, David Cheney, Harold Humphrey, Jr., Arthur B. Poole, David Ryan, vacancy.—**Conservation Commission**, Maude Crosskey, Chm., Nancy Frost, Betsy Prudden, Stanley Quickmire, Jr., Robert P. Rose, Charles L. Weingart.—**Air Pollution Enforcement Officer**, George F. Winzler.—**Agent for the Aging**, Carl E. Ahlberg.—**Recreation Commission**, Mary S. Doremus, Chm., Charles L. Denehey, Jr., Elizabeth V. Goodwin, Robert W. Summers, John J. Tomala, Michael Tomaszewicz, Mary S. Wilford.—**Road Supvr.**, Henry H. Camp.—**Building Inspector**, Frank J. Rybak.—**Building Board Code of Appeals**, Victor T. Beyus, Raymond Brown, Jr., Vernon Gangell, Andrew J. Kasznay, Bruce Mosher.—**Tree Warden**, John E. Bigos.—**Chief of Police**, Henry H. Camp.—**Constables**, Kenneth W. Birken, Frank Dlugokinski, Everett Fenn, Ernest Fowler, George Griben, Frederick Kennedy, Harry Mueller, Jr.—**Chiefs of Fire Dept.**, Norman F. Barber (East Side), Stanley Sparks (West Side).—**Fire Marshal**, George F. Winzler.—**Civil Preparedness Director**, Kenneth W. Birken.—**Town Attorneys**, Wall, Wall and Frauenhofer (P.O., Torrington).—**Justices of the Peace**, Carl E. Ahlberg, Patricia E. Dembishack, Louis J. Fasano, Edward J. Golec, Raymond B. Neski, Frank Russo.

HEBRON. Tolland County.—(Form of government, selectmen, town meeting, board of finance.)—Inc., May 26, 1708. Area, 37.5 sq. miles. Population, est., 4,600. Voting district, 1. Children, 1,966. Principal industry, agriculture. Transp.—Freight: Served by numerous motor common carriers. Post offices, Hebron and Amston; also rural free delivery from Hebron and Amston.

TOWN OFFICERS. Clerk and Reg. of Vital Statistics, Mrs. Marian Celio; Hours, 8:30 A.M.-4 P.M., Monday through Friday; 7-9 P.M., Monday; Address, Town Office Bldg., Route 85, P.O. Box 156, 06248; Tel., Columbia, 228-9406.—Asst. Clerk and Asst. Reg. of Vital Statistics, Mrs. Joan M. Lewis.—**Selectmen**, Ist. Aaron Reid, Dem., Robert Craig, Dem., Aime Dallaire, Rep.—**Treas. and Agent of Town Deposit Fund**, Marion O. Foote.—**Board of Finance**, Richard M. Grant, Chm., Jack Baker, Kenneth Ellis, Howard E. Porter, Duane Totten, A. Harry Wirth.—**Tax Collector**, Cynthia G. Wilson.—**Board of Tax Review**, Wil-

bur S. Porter, Chm., Robert Dixon, Jr., Wayne Miller.—**Assessor**, Harold J. Maddocks, Jr.—**Registrars of Voters**, James L. Derby, Rep., Joseph J. Fill, Dem.—**Supt. of Schools**, David Cattanaach.—**Board of Education**, William J. Henaghan, Chm., Charles A. Barrasso, Bette Mastandrea, 1975; Lura Butt, Valory Coates, Nancy Drinkuth, 1977; David G. Allbee, Louise J. Bourrett, Janice Preli, 1979.—**Planning, Zoning and Inland Wetlands Commission**, Salvatore Mastandrea, Chm., Russell Anderson, Wilbur Dennis, Charles Eaton, Roy Wirth.—**Zoning Board of Appeals**, Warren A. McGuinness, Chm., James L. Derby, Jr., Joan Rowley, Everett W. Yaps, Elmer Young; Alternates, Robert Croston, John C. Lavake.—**Conservation Commission**, John E. Hibbard, Chm., Aime Dallaire, Susan H. Dickerson, Edward A. Foote, Richard M. Grant, J. Stewart Stockwell, Cynthia G. Wilson.—**Director of Health**, Mervyn H. Little, M.D. (P.O., Willimantic).—**Park and Recreation Commission**, Robert Craig, Chm., Gerald Cross, Evelyn Croston, Bruce DeGray, Harvey Desruisseaux, Nancy Drinkuth, Eric Emt, John Foote.—**Chief of Police**, Aaron Reid.—**Building Inspector**, Richard A. Keefe.—**Constables**, Donald Belanger, Eula Berglund, Robert Craig, Roger Crosby, Robert E. Croston, Donald Lessard, Warren A. McGuinness, Jules Rebillard.—**Chief of Fire Dept., Fire Marshal**, Donald E. Griffin, Sr.; Deputy, Karl Berglund.—**Civil Preparedness Director**, Warren A. McGuinness.—**Town Attorney**, Duane Totten.—**Justices of the Peace**, Russell Anderson, Charles S. Barnes, III, Karen Berk, Charlene L. Cross, Anne M. Dallaire, Wilbur Dennis, Harvey A. Desruisseaux, Nancy P. Drinkuth, Anne H. Emt, Alicia G. Erickson, Joseph J. Fill, Marion O. Foote, Geraldine S. Grant, Richard M. Grant, Susan Grilli, John J. Hooker, Richard A. Keefe, Harry H. Kirkham, Salvatore J. Mastandrea, Wayne W. Miller, Jeffrey H. Odell, G. Earl Porter, Kenneth A. Porter, Aaron Reid, George E. Smith, Walma H. Taylor, Charles L. Wallace, Ronald E. Weil, Cynthia G. Wilson.

JEWETT CITY.* BOROUGH OFFICERS. P.O., c/o Clerk, Talcott Ave., 06351; Tel., 376-9121.—**Warden**, Anthony A. Dombkowski, Rep.—**Burgesses**, Walter Butremovic, Stanley Drobiak, William H. McGovern, Linwood Page.—**Clerk and Treas.**, James A. Larrabee.—**Assessor**, Robert J. Kasinski.—**Bailiff**, Peter J. Sekula.—**Tax Collector**, Michael J. Konon.—**Director of Health**, Albert G. Gosselin, M.D.—**Civil Defense Director**, Lawrence J. Denomme.—**Chief of Fire Dept.**, Orville Herbert.

*See Town of Griswold.

KENT. Litchfield County.—(Form of government, selectmen, town meeting, board of finance).—Inc., Oct., 1739. Area, 49.5 sq. miles. Population, est., 2,000. Voting district, 1. Children, 654. Principal industries, agriculture and the manufacture of transformers and electric cloth cutting machines. Transp.—Freight: Served by Penn Central Co. and numerous motor common carriers. Post offices, Kent and South Kent.

TOWN OFFICERS. Clerk and Reg. of Vital Statistics, Mrs. Marian F. Pacocha; Hours, 9-12 A.M., 1-4 P.M., Monday through Friday; Address, Town

Hall, Box 305, So. Main St., 06757; Tel., 927-3433.—**Asst. Clerks and Asst. Regs. of Vital Statistics**, Mrs. Dorothy Osborne, Mrs. Sophie N. Page.—**Selectmen**, Ist, Eugene J. O'Meara, Rep., Allan Frisk, Rep., William A. Ruman, Dem.—**Treas. and Agent of Town Deposit Fund**, John F. Pacocha.—**Board of Finance**, Lux H. Ewald, Chm., Thomas E. Coons, Freida M. Greiner, John M. Grusauski, Brigid C. Hordeski, James E. Irving.—**Tax Collector**, Mary C. Austell.—**Board of Tax Review**, Paul C. Slason, Chm., Frank P. Miller, Dorothy Osborne.—**Assessors**, Albert R. Edwards, Chm., Calvin B. Baldwin, Robert L. Hall.—**Registrars of Voters**, Thelma E. Barton, Rep., Anne H. Davis, Dem.—**Supt. of Schools**, Frank H. Samuelson.—**Board of Education**, M. Adela Eads, Chm., Charles G. Willing, 1975; John F. Pacocha, Joseph G. Tobin, 1977; Marco N. Psarakis, Noble F. Richards, 1979.—**Planning and Zoning Commission**, W. Griggs Irving, Chm., William F. Batstone, James H. Coley, Robert G. Davis, Leslie M. Killmer, Jr., Elizabeth F. Wilkins, Samuel A. Woodward; Alternates, Lillian H. Baldwin, Elna K. Chase, vacancy.—**Zoning Board of Appeals**, Marco N. Psarakis, Chm., Orville A. Andrews, III, Robert L. Hall, Ralph A. Matson, Matilda C. Parcels; Alternates, George S. Gladden, John Nicklas, Richard D. Taylor.—**Zoning Enforcement Officer**, William P. Dooley.—**Historic District Study Committee**, Denny A. Fuller, Chm., Eugene F. Bull, Robert L. Hall, Blanche B. Jack, Harriett C. Webb White.—**Director of Health**, George F. Greiner, M.D.—**Park and Recreation Commission**, Robert G. Jack, Chm., William F. Batstone, Dorothy Bragdon, George A. Nelson, John G. Newton, Cynthia B. Osborne, Richard P. Rable, Charlotte I. Tobin, Mrs. Alfred R. White.—**Building Inspector, Sanitarian**, Edward A. Dolan.—**Sewer Commission**, James R. Parcels, Chm., Arthur Seabury, Robert L. Soule, James L. Tobin, Harriet C. Webb White, Theodore P. Woodin.—**Tree Warden**, Andre R. LaFontan, Jr.—**Chief of Police**, Eugene J. O'Meara.—**Constables**, Mary C. Austell, James H. Coley, Jerome W. Deeds, Edward D. Epstein, Ralph A. Matson, George C. Page, Charles G. Willing.—**Chief of Fire Dept.**, John J. Gawel.—**Fire Marshal**, Leslie Killmer, Sr.—**Civil Preparedness Director**, Ralph A. Matson.—**Town Attorney**, Thomas F. Wall (P.O., Torrington).—**Justices of the Peace**, William C. Gawel, Freida M. Greiner, Virginia V. Jacques, Guy Mankin, Robert H. Mattoon, Marie K. Naboriny, Oscar T. Posselt, Carl A. Swanson.

KILLINGLY. Windham County.—(Form of government, town manager, town council.)—Inc., May, 1708. Area, 50.0 sq. miles. Population, est., 14,700; Borough of Danielson, 4,580. Voting districts, 7. Children, 5,221. Principal industries, synthetic and spinning yarns, molded rubber products, pins, metal and plastic buttons, paper, curtains, surgical supplies, glass containers, molded circuits, transformer board, poron, electrical insulation and computer bus bars. Transp.—Passenger: Served by Penn Central Co. and buses of Bonanza Bus Lines, Inc. from Hartford, Willimantic and Providence, R.I.; Barstow Transp. to Pratt & Whitney Aircraft, East Hartford, and by Greyhound. Freight: Served by Penn Central Co. and numerous motor common carriers. Post offices, Danielson, Dayville, Ballouville, East Killingly and Rogers.

TOWN OFFICERS. Clerk and Reg. of Vital Statistics, Miss Louisa B. Viens; Hours, 9 A.M.-5 P.M., Monday through Friday; 9-12 A.M., Saturday, except July through October; Address, 127 Main St., Box 490, Danielson 06239;

Tel., Danielson, 774-2333.—**Asst. Clerks and Asst. Regs. of Vital Statistics**, Mrs. Marcella A. McMerriman, Mrs. Dorothy F. L'Heureux.—**Town Manager**, R. Gary Stenhouse.—**Town Council**, Dist. 1, Fred Ricci, Jr., Chm., Donald U. Laperle, Henry F. Misiaszek, Trent P. Pappas; Dist. 2, James Gaudreau, Robert C. Hire, Vice Chm.; Dist. 3, Vincent A. Baiocchetti, Jr.; Dist. 4, Charles Beauregard; Dist. 5, Leroy W. Ducat.—**Treas. and Agent of Town Deposit Fund**, Louisa B. Viens.—**Tax Collector**, Adrien E. Bessette.—**Board of Tax Review**, Robert A. Dumaine, Chm., Raymond Lemieux, Sr., Louis Zipkin.—**Assessor**, John J. Gill.—**Registrars of Voters**, Pauline G. Hillmann, Rep., Blanche F. Caron, Dem.—**Supt. of Schools**, Anthony R. Muscente.—**Board of Education**, Norman J. Barrette, Louise S. Berry, Madeline Gauthier, 1975; Francis X. Moore, Chm., Donata H. Derosier, Stanley J. Weigel, 1977; Anthony S. Fusco, Arthur P. Panteleakos, Gilbert Poirier, 1979.—**Planning and Zoning Commission**, Richard Collemer, Chm., Roland Comire, David Hubert, Peter B. Mann, Vincent Palladino; Alternates, Charles Beauregard, Jr., Reuben E. Shekleton.—**Housing Authority**, Richard J. Harrington, Chm., Cranston A. Briggs, Gerald Cinq Mars, Lucien Desjardin, Jr., Thomas E. Dupont.—**Director of Health**, Francis X. McCann, M.P.H.—**Recreation Commission**, George R. Viens, Chm., Inez Brooks, Glenn Fisk, Jr., Joseph Raymond, Jr., Francis St. George; Ralph W. Brennan, Dir.—**Dir. of Public Works, Supt. of Highways**, Irving Owen.—**Building Inspector**, Maurice Renaud.—**Building Code Board of Appeals**, Theodor Altdorf, Chm., Richard E. Barrette, Ralph Bernier, John J. Keenan, Robert A. Warren.—**Sewer Commission**, Anthony F. Dascoli, Chm., George E. Browne, Lester D. Cole, Frank L. Cooley, Christy Haveles.—**Constables**, Conrad J. Bernier, John J. Roberts, Wilfred C. Sabourin, George Wakefield, Jr., Charles D. Whitman.—**Town Attorney**, Basil T. Tsakonas (P.O., Danielson).—**Justices of the Peace**, Elaine L. Bernier, Louise S. Berry, Stephen J. Burlingame, Donata H. Derosier, Elli K. Gatineau, Leon C. Gauthier, Roger Harrington, Frederick C. Hillmann, Marie J. LaBelle, Fredo Lehrer, Raymond R. Lemieux, Sr., Eleanor Moffett, Alfred Nijadlik, Simone Ouellette, Charles A. Spaulding, Donald E. Wade, Robert Wade, Mervin R. Whipple.

KILLINGWORTH. Middlesex County.—(Form of government, selectmen, town meeting, board of finance.)—Named, May, 1667. Area, 36.0 sq. miles. Population, est., 2,800. Voting district, 1. Children, 1,071. Principal industries, agriculture and steel fabricating. Transp.—Freight: Served by numerous motor common carriers. Post office, R.F.D., Killingworth.

TOWN OFFICERS. **Clerk and Reg. of Vital Statistics**, Mrs. Hazel C. Haynès; Hours, 9-12 A.M., 1-4:30 P.M., Monday through Friday; Saturday A.M., by appointment; Address, Town Office Bldg., Route 81, R.F.D. 2, 06417; Tel., Clinton, 663-1616.—**Asst. Clerks and Asst. Regs. of Vital Statistics**, Mrs. Jean D. Heft, Mrs. Patricia R. Dooley.—**Selectmen**, 1st, Alberto J. Ubbelohde, Rep., Barbara W. Klein, Dem., Carl A. Lauer, Rep.—**Treas.**, Michael E. McGuinness.—**Agents of Town Deposit Fund**, Gustaf Carlson, Thomas L. Lentz.—**Board of Finance**, Richard I. Boyd, Chm., Roland U. Allaire, Joan D. Gay, Arthur B. Haesche, Jr., Norman H. Hansen, Williams H. Jette.—**Tax Collector**, Evelyn Hine.—**Board of Tax Review**, Richard C. Higgins, Chm., Clifford M.

Forster, Chester A. Moores.—**Assessors**, Walter G. Albrecht, Chm., Jean D. Heft, Lewis W. Scranton.—**Registrars of Voters**, Milton R. Liebe, Rep., Dorothy Albrecht, Dem.—**Supt. of Schools**, Roland P. Jolie.—**Planning and Zoning Commission**, Harold S. Wright, Chm., Joseph L. Brasky, Peter H. Judd, Rudolph H. Klein-Robbenhaar, Gerald B. Lucas, James E. Sheppard.—**Zoning Board of Appeals**, John P. Hine, Chm., Joyce Hirschhorn, Royce F. McCall, Jr., Joseph Osmolski, David A. Tucker, Rep.; Alternates, Jere E. Havell, George A. Heft, Robert W. Raudat.—**Conservation Commission**, Lester E. Grace, Chm., Carol J. Boyd, Linda L. Gardiner, Marjorie M. Maguire, Joyce D. Miller, John O. Sodergren, George M. Ullrich.—**Inland Wetlands Commission**, Peter Marcinek, Chm., Thomas R. Hoehn, Gaylord H. Rockwell, Bernard H. Roth, Donald L. Walton.—**Director of Health**, William F. Bauer, M.D.—**Board of Public Health**, Carolyn M. Sheridan, Chm., Eleanor S. Becker, Doreen M. Gammons, Diane S. Gladstone, Lorraine N. Havell, Mary D. Howie, Susan B. Mihalyak, Marilyn A. Reynolds, Katharine M. Welling.—**Recreation Board**, Rocco M. Reale, Chm., Janice M. Bagwell, Jere E. Havell, Lynne M. Knell, Peter J. Lenart, Peter Marcinek.—**Building Inspector**, Robert W. Frank.—**Sanitarian**, Louis C. Annino.—**Tree Warden**, Harold Pope.—**Constables**, Louis C. Annino, Delbert H. Dewitt, Matthew Dowd, Harold E. Gaylord, Sr., Edwin A. Haynes, Jonathan E. Miller, Clifford Ryon.—**Chief of Fire Dept.**, Francis A. Dooley; Deputy, Alan Chapman.—**Deputy Fire Marshal**, Harold E. Gaylord, Sr.—**Civil Preparedness Director**, Marguerite T. Gaylord.—**Town Attorneys**, Burnham, Kinsley, Schubert and Burdick (P.O., Clinton).—**Justices of the Peace**, Gustaf Carlson, Deanna A. Channey, Walter B. Dundon, Jr., Robert W. Frank, Hervey C. Moores, Frank C. Recor, Patricia Smulders.

LEBANON. New London County.—(Form of government, selectmen, town meeting.)—Inc., Oct., 1700. Area, 56.1 sq. miles. Population, est., 4,300. Voting district, 1. Children, 1,713. Principal industry, agriculture. Transp.—Freight: Served by Central Vermont Railway and numerous motor common carriers. Post office, Lebanon.

TOWN OFFICERS. Clerk and Reg. of Vital Statistics, Mrs. Helen M. Littlefield; Hours, 9-12 A.M., 1-3 P.M., Monday, Tuesday, Thursday, Friday; 9-12 A.M., Saturday, except July and August; Address, Town Hall, Route 207, 06249; Tel., 642-7319.—Asst. Clerk and Asst. Reg. of Vital Statistics, Mrs. Rose A. Miller.—**Selectmen**, 1st, Martin M. Masters, Dem., Robert A. Leone, Dem., Charles A. Bender, Rep.—**Treas. and Agent of Town Deposit Fund**, Edward B. Bigenski.—**Tax Collector**, Jared S. Hinckley.—**Board of Tax Review**, Thomas K. Wentworth, Chm., Donald M. Judson, Wayne L. Page.—**Assessors**, Richard B. Smith, Chm., Marvin I. Bennett, John P. Walden.—**Registrars of Voters**, Norma H. Geer, Rep., Catherine Kasacek, Dem.—**Supt. of Schools**, Dana E. Drew.—**Board of Education**, John J. Breen, Chm., Margaret T. McCaw, John Weliczko, 1975; Leo J. Bibeau, Marian E. Keyes, Charles A. Manning, 1977; Donald H. Cyr, Harold F. Foley, Joseph Tannenbaum, 1979.—**Planning and Zoning Commission**, Harold Liebman, Chm., James R. Abell, Delton H. Briggs, Walter Jakoboski, Harold A. Krause, Raymond J. Manning, Roland Russo, Sr.—**Zoning Board of Appeals**, Edward O. Clark, Chm., Clarence G. Geer, Isabella

Kohler, Barbara J. Masters, Edward R. Tollmann, Jr.; Alternates, Oliver J. Manning, Helen C. Szajda, Phyllis H. Wyckoff.—**Zoning Enforcement Officer**, Eric W. Hesse, Jr.—**Economic, Industrial and Development Commission**, Charles J. Insalaco, Chm., Thomas F. D'Mulhala, John R. McKelvey, Malvina Medeiros, Roland Russo.—**Conservation Commission**, James E. McCaw, Jr., Mary M. Spaulding, Co-Chm.; Margery Jahoda, Philip Pankiewicz, Norman Skaats, I. Garland Thomen, Charles D. Wyckoff.—**Inland Wetlands Commission**, James E. McCaw, Chm., Patricia Bowdish, John J. Cecchini, Edward Fox, Margery Jahoda, Harold Krause, Raymond Manning, John F. Sellick, Jean Stawicki.—**Agent for the Elderly**, Louis Ruet.—**Director of Health**, Carl C. Conrad, M.D. (P.O., Colchester).—**Library Directors**, Carolyn R. Wentworth, Chm., Linda A. Bender, Carole A. Black, Bernyce M. Brennan, Clara Jean Caswell, Gail D. Gagnon, Ethel B. Kiotic, Maryanne C. McQuade, Clara Mindel.—**Recreation Commission**, Margaret McCaw, Chm., Stanley P. Baran, Jr., Geraldine Ierardi, Judith Manning, Byron Monroe, William Nauss, John Okonuk, Louise T. Randall, Isabel Rioux, Roland P. Russo, Priscilla Scroggins.—**Building Inspector**, Donald C. Johnson.—**Tree Warden**, John Sellick, Sr.—**Chief of Police**, Martin M. Masters.—**Constables**, Walter P. Akana, Ronald L. Davis, Milton L. Krom, John Okonuk, Nicholas Olenick, Joanne E. Sellick.—**Chief of Fire Dept.**, Wilson P. Aiken.—**Fire Marshal**, Douglas R. Black.—**Civil Preparedness Director**, Cory R. Spaulding.—**Town Attorney**, Melvin Scott (P.O., New London).—**Justices of the Peace**, Mary P. Anderson, Janice S. Bartizek, Edward M. Bender, Helen L. Bender, Leo J. Bibeau, Berthier R. Bosse, Sandra L. Chalifoux, Edward O. Clark, Elaine W. Clark, John A. Cwikla, Donald H. Cyr, Ronald L. Davis, Harry J. Flegert, Robert F. Gregory, Anthony R. Insalaco, Doris B. Kanter, Wilbur D. Kilburn, Ronald E. Lake, Charles L. Lathrop, Jr., Kenneth H. Lathrop, Merrill E. Lathrop, Patricia McKelvey, Franklin J. McQuade, Sara Brook Messinger, Rose A. Miller, Wayne L. Page, Gustave R. Peterson, E. Russell Tollmann, Robert H. Wentworth.

LEDYARD. New London County.—(Form of government, mayor, town council.)—Inc., May, 1836; taken from Groton. Area, 40.5 sq. miles. Population, est., 15,000. Voting districts, 3. Children, 5,686. Principal industries, manufacture of chemicals, plastics, concrete and light sheet metal work. Rural residential community. Transp.—Freight: Served by numerous motor common carriers, Railway Express Agency and air freight out of Trumbull Airport, Groton. Post offices, Gales Ferry, rural routes 1, 3, 5 and 8; Ledyard, rural routes 2, 4, 6 and 7; Norwich, R.F.D. 1 and 5. Mystic, R.F.D. 1.

TOWN OFFICERS. Clerk and Reg. of Vital Statistics, Mrs. Hazel J. Gunuskey; Hours, 8:30 A.M.-4:30 P.M., Monday through Friday; Address, Town Hall, R.F.D. 2, 06339; Tel., 464-2738.—Asst. Clerk and Asst. Reg. of Vital Statistics, Mrs. Patricia Kurns.—Mayor, Arthur H. Jerbert, Dem.—Town Council, Walter G. Eichler, Chm., Joseph B. Bryson, Bruce J. Dunbar, William Evans, Howard R. Flora, David A. Holdridge, B. Kenneth Koe, John G. Marshall, Janet L. Sitty.—Treas. and Agent of Town Deposit Fund, Darlene Herron.—Tax Collector, Ruth B. Rowley.—Board of Tax Review, Daniel B. Joseph, Chm., Cyril Anderson, William D. Shipman.—Assessor, George W. Coderre.—Registrars of

Voters, Helen B. Lamb, Rep., Elizabeth Sullivan, Dem.—**Supt. of Schools**, Anthony J. Strazzo.—**Board of Education**, Thomas M. Downie, Charles L. Holmes, 1975; R. Keith Blackwood, Chm., Valerie J. Leger, 1977; Emory H. Creasman, Jack W. Schwalbe, 1979.—**Planning Commission**, James H. Dougherty, Jr., Chm., Raymond DeCosta, Sidney Hall, Alice Potter, Catherine Walling; Alternates, Edward Balson, Sandra Gombotz, Ivan Otterness.—**Zoning Commission**, Edward Shepherd, Chm., Harold Coburn, Philip Hawkesworth, David Sandlin, J. Roger Tamer; Alternates, Paul Andino, Margaret Dutton, William Potuchek.—**Zoning Board of Appeals**, George B. Bell, Chm., Claude J. Ellis, David Rosen, William B. Scott, Joseph J. Wojcik; Alternates, Thomas Lees, S. G. Nicholas-Cooper, Antone Rose.—**Zoning Enforcement Officer**, James C. Eddy.—**Development Committee**, George W. Lautrup, Jr., Chm., Edward Balson, John Bello, Emory H. Creasman, Martin Gay, William J. Murphy, Miriam Niederman, Irving M. Schwartz.—**Conservation Commission**, Edmund H. Lamb, II, Chm., Larry Chappell, Jackson T. King, Jr., Linnie McK. Lawrence. Steven Reardon, Lois Tefft.—**Inland Wetlands Commission**, Robert McGrattan, Chm., Anne Evangea, Joel Fuller, Robert D. Geer, Linnie McK. Lawrence, John Lyon, Henry Morgan, Wayne Pickup, Marion Warson.—**Historic District Commission**, Ruth Dyer, Chm., Paul A. Connor, John Hess, David Marshall, Barbara J. Williams.—**Director of Health**, James L. Schmidt, M.D. (P.O., Stonington).—**Library Commission**, Norma P. Sokolski, Chm., Robin Chapman, Winifred B. Hagen, Carol Marshall, Jean Potuchek, Charlotte S. Sanford.—**Parks and Recreation Commission**, Pasquale J. DeMuria, Chm., Robert E. Brown, Marie Holman, Robert Johnson, Jeanne Kavanaugh, Kenneth Law, Robert Sandin, James Taylor.—**Dir. of Parks and Recreation**, Lauren Ann Corbett.—**Supt. of Highways**, Theodore Porter.—**Building Inspector**, Herbert W. Pearson, Jr.—**Building Code Board of Appeals**, William Ballestrini, Chm., C. Anthony Edge, Richard H. Fairman, E. Alton Maynard, Jack W. Schwalbe.—**Water and Sewer Commission**, George Dieter, Chm., Walter T. Anderson, Wilfrid K. Anhalt, Gilbert DuBois, George Flanzer.—**Tree Warden, Dir. of Public Works**, vacancy.—**Chief of Police**, Arthur H. Jerbert.—**Constables**, Earle Cate, William Curry, Benjamin Gillis, George Havens, F. William Hewes, III, Truman L. Keyes, Dennis Lindsey, Joseph Mazzella, Sr., John Moore, Carl Nielsen, Kenneth Rowley, Harold R. Sullivan, Peter M. Thibeau.—**Chiefs of Fire Dept.**, 1st Dist., Paul O. Holdridge, Jr.; 2nd Dist., Norman H. Douchette.—**Fire Marshal**, Norman H. Douchette; Deputy, J. Alfred Clark.—**Civil Preparedness Dir.**, Arthur H. Jerbert.—**Town Attorney**, Thomas B. Wilson.—**Justices of the Peace**, Elizabeth A. Bechard, Clare B. Billing, Philip A. Biscuti, L. Goffe Briggs, Richard R. Chick, James M. Convey, Wendell G. Darnold, Nancy E. Downie, Thomas A. Dreimiller, Claude J. Ellis, Anne Marie Fital, Paul O. Holdridge, Jr., Jeanne Kavanaugh, Jackson T. King, Jr., Norma Jean Kotecki, Lorraine D. Lozon, S. G. Nicholas-Cooper, Jeanne M. Osborne, Richard Pfannenstiel, Patricia Schach von Wittenau, Lucille C. Shipman, Robert R. Smith, Ronald J. Walling, Frank L. Whitman, Jr.

LISBON. New London County.—(Form of government, selectmen, town meeting, board of finance.)—Inc., May, 1786; taken from Norwich. Area, 16.5 sq. miles. Population, est. 3,100. Voting district, 1. Children, 1,039. Principal in-

dustry, agriculture. Transp.—Freight: Served by Penn Central Co. and numerous motor common carriers. Post office, Lisbon. Rural free delivery route 2 from Lisbon supplies mail facilities for a great part of the town. The northern portion of the town receives its mail from Canterbury, the eastern portion from Jewett City, and the western portion from Versailles and Baltic, R.F.D. 1.

TOWN OFFICERS. Clerk and Reg. of Vital Statistics, Mrs. Florence Pawlikowski; Hours, 9 A.M.-12:30 P.M., 1-4:30 P.M., Monday through Thursday; 10 A.M.-12:30 P.M., 1-4:30 P.M., Friday; Address, R.F.D. 2, 06351; Tel., Jewett City, 376-2708.—Asst. Clerk and Asst. Reg. of Vital Statistics, vacancy.—Selectmen, 1st, Jeremiah A. Shea, Dem., Gilbert J. Milone, Dem., Carl H. Benker, Rep.—Treas. and Agent of Town Deposit Fund, Florence Pawlikowski.—Board of Finance, Joseph E. Milone, Chm., James J. Brown, Jr., Joseph Godino, Jr., Arthur R. Mellor, Richard R. Pepin, William J. Petka.—Tax Collector, Edward M. Gulowsen, Jr.—Board of Tax Review, Joseph M. LePine, Jr., Chm., Mary S. Grant, Ivy Mather.—Assessors, Gerald S. Robb, Chm., Richard A. Herrmann, Ernest R. LaRiviere.—Registrars of Voters, Cecile Lemaire, Rep., Ivy Mather, Dem.—Supt. of Schools, Laurent Bouley.—Board of Education, Raymond H. Andersen, Jr., Norma J. Bassett, Janina Sudol, Antoinette Petka, 1975; John C. Archambault, Chm., William W. Mausert, 1977; Ruth E. Desrosier, Raynold A. Lemaire, Lloyd M. Palmer, 1979.—Planning and Zoning Commission, John Cress, Chm., Roman Buffin, Edna E. Dale, Leonard Goldberg, Angeline Harris, William H. Haviland, Emile J. Lefevre, Jr., Charles Pasteryak, Jr., Hermine Purvis.—Zoning Board of Appeals, Raynold Lemaire, Chm., Imogene Fuller, Estelle B. Houle, Jeffrey Smith, Gilbert J. Vertefeuille; Alternates, Laura Gosselin, Robert N. Walburn, Eugene Williams.—Conservation Commission, Joseph Morrisette, Chm., Lloyd Anderson, Laura Gosselin, Dorothy Grant, Dorothy Oldfield.—Agent for the Elderly, Charles Pasteryak, Jr.—Director of Health, Albert G. Gosselin, M.D.—Board of Public Health, Nancy Randall, Chm., Norma Bassett, Ann Leffler, Gilbert Milone, Norine Nichols.—Building Inspector, William Pechka.—Building Code Board of Appeals, Reginald Monty, Chm., Carl Benker, Raymond LaRochelle, Harold Saari.—Chief of Police, Jeremiah A. Shea.—Constables, Walter Geer, Emile J. Lefevre, Jr., Charles A. Raymond, Paul Sikorski, Edward A. Strnad.—Chief of Fire Dept., Fire Marshal, Earle M. Palmer, Jr.—Civil Preparedness Director, Richard A. Herrmann.—Town Attorney, Donald DiFrancesca.—Justices of the Peace, Faye Goldberg, Edward M. Gulowsen, Jr., Estelle B. Houle, Walter E. Mish, Earle M. Palmer, Jr., Ethel S. Pasteryak, Richard R. Pepin, Alvina B. Williams.

LITCHFIELD. Litchfield County.—(Form of government, selectmen, town meeting, board of finance.)—Inc., May, 1719. Area, 57.3 sq. miles. Population, est., 7,400. Voting districts, 3. Children, 2,580. Principal industry, agriculture. The town is a well known summer resort. Transp.—Passenger: Served by buses of The Kelley Transit Co., Inc. from Torrington and New Milford. Freight: Served by numerous motor common carriers. Post offices, Litchfield, Bantam and Northfield. Three R.F.D. routes.

BOROUGH OFFICERS. P.O., c/o Clerk, P.O. Box 913, 06759; Tel., 567-8232.—Warden, Oswald W. Marrin.—Burgesses, Richard Keppelman, William

G. Miller, Martin Moraghan, Jr., Lucien Platt, Joseph R. Sepples, Francis L. Torrant.—**Treas.**, Leonard W. Hutchinson.—**Clerk**, Oliver H. Price.—**Assessors**, Mary S. Dore, Bernice Porter, Edward M. Sepples.—**Historic District Commission**, Herbert S. Jones, Edward M. Sepples, Byron Virtue.

TOWN OFFICERS. **Clerk and Reg. of Vital Statistics**, Mrs. Evelyn N. Goodwin; Hours, 9 A.M.-4:30 P.M., Monday through Friday; Address, Town Office Bldg., West St., 06759; Tel., 567-9461.—**Asst. Clerks and Asst. Regs. of Vital Statistics**, Mrs. Phyllis N. Bunnell, Miss Theresa Dempsey.—**Selectmen**, 1st, Robert D. Cooley, Rep., Robert F. Johnson, Dem., David M. Skonieczny, Dem., George K. Tyrrell, Rep., Elizabeth A. Wood, Rep.—**Treas. and Agent of Town Deposit Fund**, Donald K. Peck.—**Board of Finance**, Malcolm J. Dodd, Chm., John R. Casadei, Robert F. Dubraska, Fiore Petricone, Edward M. Sepples, James H. Talcott.—**Tax Collector**, Isabel C. Rylander.—**Board of Tax Review**, Norris F. Seelye, Chm., Adelbert Bartley, Edward H. Neidt.—**Assessor**, A. Walter Parsons.—**Registrars of Voters**, 1st Dist., Mildred P. Bates, 2nd Dist., Charlotte F. Winslow, 3rd Dist., Carol M. Moore, Rep.; 1st Dist., Katherine C. Doyle, 2nd Dist., Janice Johnson, 3rd Dist., Beverly Usher, Dem.—**Supt. of Schools**, Kenneth J. Lang, Jr.—**Board of Education**, Benjamin Katzin, M.D., Chm., Clarence Baldwin, Dorothy Kennedy, 1975; Russell W. Carpenter, Carl J. Goodhouse, Dr. Edward F. Wallace, Jr., 1977; Mary S. Dore, Warren E. Hodges, Stephen R. King, 1979.—**Planning and Zoning Commission**, Charles W. Tighe, Chm., Albert S. Atwood, M.D., George Davidson, Martha Elliott, C. H. Huvelle, M.D., Robert Naser, William L. Rebillard; Alternates, W. Bradfield Hutchings, Catherine Laper, William Sellars.—**Planning and Zoning Board of Appeals**, Byron T. Virtue, Chm., Joseph Bystry, Jr., Raymond C. Milne, Jr., William D. Ravenscroft, Sr., Erik W. Seward; Alternates, William Deacon, Allen Miles, Lillian Olmstead.—**Housing Authority**, Edward B. Berlet, Chm., Charles S. Dobos, Robert M. FitzGerald, Carl Matthews, Jr., Albert J. Meda.—**Conservation and Inland Wetlands Commission**, Alan Birmingham, Chm., William W. Briggs, Dorothea DiCicco, Doris Hamlin, Edward S. Lancaster, Jr., Peter Litwin, Hildegard Plehn.—**Flood and Erosion Control Board**, William Herpich, Frederick Ryerson, George Sweeney, William Waterhouse.—**Historic District Commission**, Herbert S. Jones, Chm., Edward M. Sepples, Byron T. Virtue.—**Welfare Director**, Daniel Coleman.—**Acting Director of Health**, James Rokos (P.O., Torrington).—**Park and Recreation Commission**, Donald W. Light, Chm., Mary Curtiss, Robert Dore, Thomas Francis, Richard Healey, Margaret Pfeffer, William Watts.—**Supt. of Town Properties**, John E. Beatman.—**Building Inspector**, Allen Pepper.—**Building Code Board of Appeals**, Thomas Babbitt, Chm., J. Oscar Anderson, Anthony Casey, Ward Fisher, Joseph Gutowski.—**Sewer Commission**, Leonard W. Hutchinson, Chm., Wesley Anderson, Jr., Willard Layton, Byron T. Virtue, Gerald Wootton.—**Supt. of Sanitation**, Theodore Legendre.—**Tree Warden**, William Fabbri.—**Chief of Police**, Robert D. Cooley.—**Constables**, Roger A. Doyle, William F. Eitel, Octavio Fabbri, Michael Y. Gay, John W. Knox, Ralph C. Newton, Thomas G. Williams.—**Fire Depts.**, Litchfield: George N. Koser, Chief and Fire Marshal. Bantam: Robert M. Edwards, Chief; Fletcher Cooper, Fire Marshal. East Litchfield: Charles E. Wilson, Chief; Roger A. Mahieu, Fire Marshal. Northfield: Ronald L. Norton, Chief and Fire Marshal.—

Board of Fire Comrs., George Weston, Jr., Chm., Richard Bergquist, Ernest Bunnell, Theodore Schafer.—**Civil Preparedness Dir.**, Diarmid M. Lucey.—**Town Attorney**, Walter M. Pickett, Jr. (P.O., Washington Depot).—**Justices of the Peace**, Rondeau Allmand, John J. Comporesi, Louis W. Goodwin, John R. Johnson, Donald W. Light.

LYME, New London County.—(Form of government, selectmen, town meeting, board of finance.)—Named, May, 1667; set off from Saybrook, now Deep River, in 1665. Area, 33.0 sq. miles. Population, est., 1,500. Voting district, 1. Children, 430. Principal industries, agriculture, boat yards and dairying. Fine harbor. Many summer homes. Transp.—Freight: Served by numerous motor common carriers. Post office, Hadlyme; rural free delivery from Old Lyme post office, routes 2, 3 and 4.

TOWN OFFICERS. **Clerk and Reg. of Vital Statistics**, Mrs. Joan K. Meyers: Hours, 9:30 A.M.-4 P.M., Monday through Friday; Address, Town Hall, Route 156, R.F.D. 2, Old Lyme 06371; Tel., 434-7733.—**Asst. Clerk and Asst. Reg. of Vital Statistics**, Mrs. Louise W. Russell.—**Selectmen**, 1st, John H. Mazer, Rep., Joseph S. Firgelewski, Rep., Robert A. Maxwell, Dem.—**Treas. and Agent of Town Deposit Fund**, Mrs. Jerry Ballek.—**Board of Finance**, Mrs. William K. Daniells, Chm., Richard L. Foote, Charles E. Gasteyer, Alan N. Houghton, Roger A. Martin, James H. Thach, III.—**Tax Collector**, Julia H. Smith.—**Board of Tax Review**, John W. Russell, Chm., David R. Long, Leon H. Tiffany, Sr.—**Assessors**, T. Barron Gourlay, Chm., L. Roger Haser, Barbara Sisk.—**Registrars of Voters**, Marta F. Cone, Rep., Dorothy Czikowsky, Dem.—**Supt. of Schools**, Robert G. Daly.—**Planning and Zoning Commission**, Rowland Ballek, Chm., Lloyd R. Evans, Robert B. Fiske, Margaret Hitchcock, Arthur Howe, Jr., Francis M. Roche, Walter H. Tisdale, Jr.—**Zoning Board of Appeals**, Chamberlain Ferry, Chm., Mortimer Lahm, Mrs. Leray L. McFarland, Charles Pompea, Joseph H. Rhodes, Jr.: Alternates, Peter G. Chapman, Robert Gustafson, William R. McCourt.—**Zoning Enforcement Officer**, Rowland Ballek.—**Conservation and Inland Wetlands Commission**, Fredrik D. Holth, Chm., Leon L. Czikowsky, Jane C. Ebbets, Winifred Laubach, Ellen Reynolds, Stanley Schuler.—**Agent for the Elderly**, Barbara Sisk.—**Director of Health**, Julian G. Ely, M.D.—**Library Directors**, Margaret M. Harding, Chm., Doris Bell, Gladys Bellucci, Leon L. Czikowsky, Kathleen Gigliotti, Onalea S. Hine, Susan M. Schade, Hazel P. Stark, Ann W. Sweet.—**Recreation Commission**, Winifred Laubach, Chm., Susan Cole, Rev. Thomas Hall, Alexander Martin, Mrs. Leray McFarland, Nancy Roche, Julia H. Smith.—**Building Inspector**, J. Courtney Dodge.—**Building Code Board of Appeals**, Herbert S. Johnson, Chm., L. Roger Haser, David R. Long, Roger F. Mayotte, Francis M. Roche.—**Chief of Police**, John H. Mazer.—**Constables**, Leon L. Czikowsky, Chauncey H. Eno, III, R. David Whitehead.—**Chief of Fire Dept.**, Edward Firgelewski.—**Civil Preparedness Director**, vacancy.—**Town Attorney**, John G. Ellsworth (P.O., Old Lyme).—**Justices of the Peace**, Douglas J. Bennet, Dorothy Czikowsky, William M. Ely, John Giaconia, Jr., Stephen R. Kellert, Charles M. Murphy, Gary H. Reynolds, Francis M. Roche, Bruce P. Stark, Randolph H. Turgeon.

MADISON. New Haven County.—(Form of government, selectmen, town meeting, board of finance.)—Inc., May, 1826, taken from Guilford. Area, 36.3 sq. miles. Population, est., 11,400. Voting district, 1. Children, 4,739. Principal industry, agriculture. Transp.—Passenger: Served by Penn Central Co. and buses of Beebe Transp. from New Haven, and by Greyhound. Freight: Served by Penn Central Co. and numerous motor common carriers. Post office, Madison.

TOWN OFFICERS. Clerk and Reg. of Vital Statistics, Leo E. Bonoff; Hours, 9 A.M.-4 P.M., Monday through Friday; Address, Town Hall, P.O. Box 605, 06443; Tel., 245-2465.—Asst. Clerk and Asst. Reg. of Vital Statistics, Mrs. Ruth L. Constantino.—Selectmen, 1st, Vera E. Dallas, Rep., Stephen H. Cross, Rep., George G. Egan, Dem., Willard Hathaway, Rep., Elizabeth Hudson, Dem.—Treas. and Agent of Town Deposit Fund, George H. Coe.—Board of Finance, Frederick P. Murphy, Chm., J. Sanford Davis, Linda N. Emmons, E. Harold Greaves, Leonard B. Johnson, Edwin C. Mallory.—Tax Collector, Warren S. Baker, Jr.—Board of Tax Review, Ruth A. Cassell, Chm., George H. Hulbert, Joseph M. Scanlon.—Assessor, Gordon M. Donley.—Registrars of Voters, Lydia P. McMinn, Rep., Angela L. Schmidt, Dem.—Supt. of Schools, John McGavack, Jr.—Board of Education, Charles L. Cottrell, Chm., Fred O. Ewing, Perry D. Lindholm, Joseph F. McManus, 1975; Adelaide Amore, Ruth Dworak, Roland Kruse, Lois Smith, Robert B. Walker, 1977.—Planning and Zoning Commission, Robert B. Snow, Jr., Chm., Natalie Clark, Gerard P. Gelinas, William Kinnare, Michael Laws, Newbold LeRoy, Robert Montgomery, Penny Pigott, Douglas R. G. Williams.—Zoning Board of Appeals, Paul M. Nangle, Jr., Chm., Thomas A. King, George G. McManus, Jr., George F. Morse, Robert K. Vibert III; Alternates, Stuart Carlisle, Harry B. Maple, Elliot H. Robinson.—Conservation Commission, Eileen Rawle, Chm., Elizabeth Bauermeister, John Dommers, Arne R. Johnson, Emil Landau, Roy L. Parsell, K. Norman Sachs, Jr.—Inland Wetlands Commission, Lawrence Buckley, Marie Duke, Frederick Fried, Richard Goddard, Alva Marsh, Patricia Raudat, John Sonnichsen; Alternates, Emil Landau, Carter LaPrade, Helen Rahmann.—Flood and Erosion Control Board, Thomas Dolan, John M. Duff, Richard D. Gould, Carter LaPrade, Peter Norcross.—Agent for the Elderly, Mary F. Johnson.—Director of Social Services, Mary E. Doll.—Director of Health, Elizabeth C. Lowry, M.D.—Beach and Recreation Committee, Robert G. Wigham, Chm., William B. Garber, Gus Horvath, Barbara Kipp, Edward McLaughlin; W. B. Jones, Dir.—Supt. of Public Works, Town Engineer, D. Stewart MacMillan, Jr.—Building Inspector, Walter V. Brown.—Building Code Board of Appeals, Raymond L. Drouin, Chm., Roland E. Anderson, S. Richard Anderson, Clifford W. Bauer, David J. Schafer.—Sewer Authority, Walter M. Wielgus, Chm., Alfred DeGenaro, Thomas P. Murphy, Carleton G. Smith.—Sanitarian, Jane Borst.—Tree Warden, Charles Rustemeyer.—Chief of Police, Charles W. Nilson.—Police Commission, Andrew D. Weaver, Chm., Russell Curtis, David A. DeJohn, David H. Gulvin, Kenneth L. Jansen.—Chiefs of Fire Dept., Joseph B. Schmidt, Jr. (Madison), Charles Miller (No. Madison).—Fire Marshal, Arthur W. Cunningham.—Civil Preparedness Director, Harry Sohlberg.—Town Attorneys, Daggett, Colby and Hooker.—Justices of the Peace, Stuart P. Carlisle, Margaret W. Coe, Ruth T. Dworak, S. Robert Goldhamer, Mary Eileen Kelleher, Donald J. LaChance, Michael B.

Laws, Timothy M. Loughlin, George F. Morse, Marshall L. Smith, Joseph C. Snyder, Elizabeth A. Young.

MANCHESTER. Hartford County.—(Form of government, general manager, board of directors.)—Inc., May, 1823; taken from East Hartford. Area, 27.2 sq. miles. Population, est., 48,600. Voting districts, 10. Children, 16,223. Principal industries, textiles, parachutes, paper box board, benders board, friction clutches, plastics, motors, electrical instruments, women's tailored suits and coats, rubber mats, venetian blinds, toys, tobacco sorting and processing, printing, tool companies, furniture manufacturing, monumental works, gauges, glass fibre, dental plates, tire recapping, electronic equipment, asphalt, awnings, ice cream and soft drink beverages, woodworking, grain, cattle foods, golf putters, cleaning compounds, aircraft and missile components. The C. R. Burr & Company, Inc., one of the oldest and largest nurseries in the country, is located here. Manchester is located halfway between New York and Boston on the Wilbur Cross Highway Route 15, 186 and U.S. Highways Routes 44 and 6, 184. Transp.—Passenger: Served by buses of the Conn. Co. from Hartford and Rockville; The Bonanza Bus Lines, Inc. from Hartford, Willimantic and Danielson; The Arrow Line, Inc. from Storrs; and by Greyhound. Freight: Served by Penn Central Co. and numerous motor common carriers. Post offices, Manchester, Station A, Parcel Post Station, and two contract stations.

TOWN OFFICERS. Clerk and Reg. of Vital Statistics, Edward J. Tomkiel; Hours, 8:30 A.M.-5 P.M., Monday through Friday; Address, Town Hall, 41 Center St., 06040; Tel., 649-5281.—Asst. Clerks, Mrs. Bertha T. Laise, Miss A. Esther Matchett.—Asst. Regs. of Vital Statistics, Mrs. Anne C. Anderson, Mrs. Henrietta E. Boys, Bertha T. Laise, A. Esther Matchett.—General Manager, Robert B. Weiss.—Board of Directors, John W. Thompson, Dem., Chm., and Mayor; Vivian F. Ferguson, Hillery J. Gallagher, Phyllis V. Jackston, Matthew M. Moriarty, Jr., Robert B. Price, Pascal A. Prignano, John J. Tani, Carl A. Zinsser.—Selectmen, Chester Bycholski, Irene R. Pisch, Mildred M. Schaller.—Treas. and Agent of Town Deposit Fund, Roger M. Negro.—Collector of Revenue, James A. Turek.—Board of Tax Review, Roger McDermott, Chm., Harry J. Deegan, Charles H. McKenzie.—Assessor, Edgar E. Belleville.—Registrars of Voters, Frederick E. Peck, Rep., Herbert J. Stevenson, Dem.—Supt. of Schools, James P. Kennedy.—Board of Education, M. Philip Susag, 1974; Eleanor D. Coltman, Earl B. Odom, 1975; Carolyn H. Becker, Paul Greenberg, Elinor M. Hashim, 1976; Allan D. Thomas, Chm., Albert Harris, Beverly R. Malone, 1977.—Planning, Zoning and Inland Wetlands Commission, Alfred W. Sieffert, Chm., John J. Hutchinson, Sr., David Paris, Joseph L. Swensson, Clarence W. Welti; Alternates, Truman Crandall, Wilbert Garrison, Ronald Gates.—Town Planner, J. Eric Potter.—Zoning Board of Appeals, Bernard Johnson, Chm., John A. Cagianello, Rudolph H. Pierro, Paul J. Rossetto, James Tani; Alternates, William Bayer, Charles Froh, Jr., Paul E. Wilhide.—Zoning Enforcement Officer, Ernest R. Machell.—Development Commission, Robert Blanchard, Richard G. Clark, John DiCioccio, Raymond J. Karpe, Jerome Nathan, Gerald Okrant, William H. Sleith.—Redevelopment Commission, Thomas A. Bailey, Chm., Francis P. Handley, Walter Morrissey.—Housing Authority, Pascal Mastran-

gelo, Chm., A. Paul Berte, Joseph M. Danyliw, M.D., Richard Schwolsky, Ada Sullivan; Leon W. Enderlin, Exec. Dir.—**Conservation Commission**, Theresa M. Parla, Chm., Charles Crocini, John R. FitzGerald, Harry S. Maidment, Frances Merola, Frederick W. Spaulding, Jay R. Stager.—**Commission on Aging**, James Watt, Chm., Joseph M. Danyliw, M.D., Francis P. DellaFera, Ronald J. Fournier, Charles Froh, Jr., Carol McKeon, Thomas O'Neill, Beverly Spillane.—**Human Relations Commission**, Francis Keefe, Chm., Robert Bletchman, Stephen T. Cassano, Judith Dennison, Mrs. Johnese Howard, Alan F. Lamson, Beverly R. Malone, Archibald Stuart, Donald C. Valente.—**Dir. of Social Services**, Mary DellaFera.—**Director of Health**, Alice J. Turek, M.D.—**Library Board**, William E. Buckley, Chm., Roger B. Bagley, Leo F. Diana, Mary E. LeDuc, Raymond R. Shea, Ruth Tucker.—**Park and Recreation Advisory Commission**, Ronald H. Gates, Chm., Dorothy Brindamour, Joel Janenda, Fred A. Ramey, Jr., Joseph J. Sylvester.—**Supt. of Parks and Recreation, Tree Warden**, Ernest J. Tureck.—**Dir. of Public Works**, Jay J. Giles.—**Purchasing Agent**, Maurice A. Pass.—**Town Engineer**, Walter J. Senkow.—**Supt. of Highways**, John Burchill.—**Sealer of Weights and Measures**, James F. Fogarty.—**Building Inspector**, Thomas C. Monahan.—**Chief of Police**, James M. Reardon.—**Constables**, William J. Desmond, Clarence E. Foley, Joseph Macri, Robert Meek, Paul F. Phillips, Sedrick J. Straughan, Joseph L. Swensson.—**Chiefs of Fire Dept., Fire Marshals**, John C. Rivoso (Town), Granville H. Lingard (Eighth Dist.).—**Civil Preparedness Director**, James F. Fogarty.—**Town Attorney**, William M. Broneill.—**Justices of the Peace**, Mary E. Fletcher, Wallace J. Irish, Jr., Marion O. Mercer, Frederick G. Nassiff, Elsie L. Swensson, Albert A. Vincek.

MANSFIELD. Tolland County.—(Form of government, town manager, town council, town meeting.)—Inc., Oct., 1702; taken from Windham. Area, 45.2 sq. miles. Population, est., 18,200. Voting districts, 2. Children, 4,018. Principal industry, agriculture. Location of University of Conn., Mansfield State Training School. Transp.—Passenger: Served by buses of The Blue Line, Inc., from Stafford Springs and Willimantic; Bonanza Bus Lines, Inc. from Hartford and Providence, R.I.; The Arrow Line, Inc. from Hartford. Freight: Served by Penn Central Co. and Central Vermont Railroad. Post offices, Mansfield Center, Mansfield Depot, Eagleville, Storrs and Merrow; rural free delivery from Mansfield Center, Storrs. Voted Limited Liquor Permit, 1969.

TOWN OFFICERS. Clerk and Reg. of Vital Statistics, Mrs. Madelyn A. Eremita; Hours, 8:30 A.M.-4:30 P.M., Monday through Friday; Address, 954 Storrs Rd., Storrs 06268; Tel., Storrs, 429-9163.—**Asst. Clerk and Asst. Reg. of Vital Statistics**, Mrs. Jacque Knowlton.—**Town Manager**, Curtis E. Olsen.—**Town Council**, Joseph N. Gill, Dem., Mayor; Sheila B. Amdur, Audrey H. Barberet, Dorothy C. Goodwin, George E. Hill, Harry M. Johnson, Timothy A. Quinn, Foster H. Richards, George E. Whitham.—**Treas. and Agent of Town Deposit Fund**, George P. Spring, Jr. (P.O., Storrs).—**Tax Collector**, Ramona R. Prouty.—**Board of Tax Review**, G. Lowell Field, Chm., Francis E. Ryan, Robert H. Sullivan.—**Assessor**, Leon J. Jendrzeczyk.—**Registrars of Voters**, Emily F. Albee, Rep., Joan Quarto, Dem.—**Supt. of Schools**, Gary A. Blade.—**Board of Education**, H. Gerard Rowe, Jr., Chm., Mary Beardsley, Richard Pellegrine,

vacancy, 1975; Richard O. Goodwillie, Howard A. Raphaelson, 1977; Jane F. Blanshard, Helen J. Collins, Arnold T. Orza, 1979.—**Planning, Zoning and Inland Wetlands Commission**, Aline Booth, Chm., David P. Lindorff, William H. Morgan, Storrs Olds, Warren N. Sargent, Mary E. Schultz, Alex Sepowitz, Linwood A. Walters, Eleanor F. Wolk.—**Town Planner**, William Simmons.—**Zoning Board of Appeals**, Thomas N. Salter, Chm., Annarie P. Cazel, Karl L. Hakmiller, Frank Schiller, Hazel A. Streams; Alternates, Loris Masterton, Stephanie Nielsen, Roger E. Segar.—**Zoning Agent**, Harold Weigold.—**Economic Development Commission**, Stephen Messner, Chm., Harry Birkenruth, Gretchen Fairweather, Robert Gillard, Donald Hodgins, Peter McFadden, Elizabeth Norris, William Ryan, Alex Sepowitz.—**Conservation Commission**, Byron Janes, Chm., Samuel G. Dodd, M.D., Katherine Holt, Quentin Kessel, Arthur Rocque, George S. Russell, Margaret Taylor.—**Historic District Commission**, Nathan Knobler, Chm., Harriet Atwood, Fred A. Cazel, Jr., John Cook, Rudy Favretti, Alternates, Harriet E. Babcock, Wilma Keyes, Victor Scottron.—**Director of Social Services**, Kevin Mahoney.—**Director of Health**, Blake D. Prescott, M.D. (P.O., Storrs.)—**Library Board**, G. Lowell Field, Chm., Hazel Bass, Jane Anne Bobbitt, Mary Curtin, Justin Gamache, Marietta Johnson, Victor Scottron, Charles Searing, Jack Sherman.—**Park and Recreation Advisory Committee**, Judith Rowe, Chm., John Allie, Samuel G. Dodd, M.D., John Douglas, Marion Kugelmass, Kenneth Lemire, Jay Shivers, David Tilles, Betty Wexler.—**Director of Recreation**, William Eckart.—**Director of Public Works**, Donald Aubrey.—**Supt. of Highways**, Dean Wiley.—**Building Official, Fire Marshal**, Edward Beattie.—**Building Code Board of Appeals**, Eric Larson, Kenneth Larson, Charles Lookabaugh, Eric Sandberg, Edward Trepal.—**Chief of Police**, Curtis E. Olsen.—**Constables**, Harold T. Colburn, Robert C. Cook, Randy Corcoran, William E. Dittich, George Markland, Richard J. Meehan, Julian Varga.—**Chiefs of Fire Dept.**, Bradford Humes (Mansfield), Raymond Gergler (Eagleville).—**Civil Preparedness Director**, Edward Beattie.—**Town Attorney**, Oliver S. Chappell (P.O., Willimantic).—**Justices of the Peace**, Fred A. Cazel, Jr., Arppie Charkoudian, Carl DeBoer, Reinhold A. Dorwart, Joseph R. L. Frigault, Gregory L. Glynn, Leo Heinige, Harry J. Hopkins, Jr., John H. Lamb, Allan R. Maines, Susan J. Mott, Donald L. Murray, Robert B. Norris, John E. Powers, Francis E. Ryan, Robert H. Sullivan, G. Merritt Thompson, Lawrence A. Wadsworth, Roger D. Whitmore.

MARLBOROUGH. Hartford County.—(Form of government, selectmen, town meeting, board of finance.)—Inc., Oct., 1803; taken from Colchester, Glas-tonbury and Hebron. Area, 23.5 sq. miles. Population, est., 3,500. Voting district, 1. Children, 1,463. Residential community. Transp.—Passenger: Served by buses of Eastern Bus Lines, Inc. from Hartford and New London; Barstow Transp. Co. and by Greyhound. Freight: Served by numerous motor common carriers. No post office. East Hampton, R.R. No. 2, 3 and 5; Amston, R.F.D. supply mail facilities for the town.

TOWN OFFICERS. Clerk and Reg. of Vital Statistics, Mrs. Eldoretta Se-cord; Hours, 9-12 A.M., 1-4:30 P.M., Monday through Thursday; 7-9 P.M., Tuesday; Friday, by appointment; Address, corner of Main St. and Rte. 66, R.R.

5, East Hampton 06424; Tel., East Hampton, 295-9221.—**Asst. Clerks and Asst. Regs. of Vital Statistics**, Mrs. Ethel Fowler, Mrs. Margaret Lindsay.—**Selectmen**, 1st, Anthony J. Maiorano, Dem. (P.O., R.R. 5, East Hampton), Anthony F. Limoncelli, Dem., George U. Denler, Rep.—**Treas.**, William J. Sullivan.—**Agent of Town Deposit Fund**, Robert J. Moore.—**Board of Finance**, Warren G. Bodey, Chm., David G. Busemeyer, Lorraine Foley, Frank S. Fontana, Richard Ostuw, vacancy.—**Tax Collector**, Ethel Fowler.—**Board of Tax Review**, Robert L. Porter, Chm., Thomas F. Aylward, Rose M. McSparren.—**Assessor**, Addison J. Pick.—**Registrars of Voters**, Gladys Dancause, Rep., Florence Lord, Dem.—**Supt. of Schools**, David Cattanach.—**Board of Education**, Frances Lack, Brinton T. Schorer, vacancy, 1975; Vernon Blackstone, Chm., Rodney McFarland, Caroline Rzonca, 1977; Peter Chapman, Linda B. Hevenor, Andrew Sullivan, 1979.—**Planning Commission**, William Lindsay, Chm., William P. McGrath, Lorenzo Ortiz, Joseph Raffin, Russell Schwarzmann; Alternates, Martin Schadle, Vincent Suprynowicz, Harold White.—**Zoning and Inland Wetlands Commission**, Ronald P. Chabis, Chm., Warren Firmin, Fred Mergendahl, Patrick E. Nicolich, Frank Taylor; Alternates, Elliott Dodge, Clifford Hall, Richard Shevchenko.—**Town Planner**, William Grady.—**Regional Citizens Forum Repr.**, William J. McLaughlin.—**Zoning Board of Appeals**, Robert Werge, Chm., Ronald King, Vincent Pallas, Sirreno Scramton, Peter Wursthorn; Alternates, John Grybko, Robert Henderson, Clifford Martinez.—**Zoning Enforcement Officer**, Mary Tryon.—**Economic Development Commission and Agency**, John Murray, Chm., Shirley S. Bond, Michael Buckley, Richard Dimmock, Richard Gossoo, Thomas Oberholtzer, Rosa Taylor; William Grady, Exec. Dir.—**Conservation Commission**, James Monstream, Chm., Albert Charette, Esther Coleman, Joseph Johnson, Frances McNaught, Elizabeth Welch.—**Clean Air Commission**, Otis Schreuder, M.D., Chm., George Denler.—**Agent for the Elderly**, Violet Schwarzmann.—**Welfare Director**, Anthony J. Maiorano.—**Director of Health**, Otis B. Schreuder, M.D.—**Board of Public Health**, Rita Hey, Chm., Barbara Dailey, Ruth Helferrich, Rev. Felix Maguire, Annette Navickas, Kenneth Peterson, Otis B. Schreuder, M.D., Paul Shannon, Eldoretta Secord.—**Park and Recreation Commission**, Norman Cavoli, Chm., Jon Bayer, Walter Gregory, Marie Johnson, Peter Samolyk, John Sarnik.—**Supt. of Streets**, Anthony J. Maiorano.—**Building Inspector**, Karl Wener.—**Building Code Board of Appeals**, Peter Abel, Chm., Kenneth Adams, Richard Dimmock, Carleton Fowler, David Johnson.—**Public Building Commission**, Francis Parent, Chm., Stephen Batchelder, David Johnson, Lloyd MacLachlan, Jay O'Brien.—**Sanitarian**, Arnold Ervick.—**Tree Warden**, Douglas H. Secord.—**Police Commission**, Anthony J. Maiorano.—**Constables**, Ronald P. Chabis, Milton Nowisch, Richard Rankl, Joseph T. Rzonca, Donald Tryon, Martin Vashalifski, vacancy.—**Chief of Fire Dept.**, **Fire Marshal**, David Johnson; Deputy, David Lessard.—**Board of Fire Comrs.**, Roy Fuller, Chm., Anton Karlson, Joseph Rankl.—**Civil Preparedness Director**, Henry F. Blais.—**Town Attorney**, Eugene Scalise.—**Justices of the Peace**, Richard H. Descault, Frank S. Fontana, Laurence E. Hangland, Edith McMaster, Rose M. McSparren, Larry T. Oglesby, Brinton T. Schorer, Jr.

MERIDEN, New Haven County.—(Form of government, mayor, court of common council).—Town inc., May, 1806; taken from Wallingford. City inc.,

May, 1867. Town and city consolidated, Jan. 1, 1922. Area, 24.0 sq. miles. Population, est., 56,300. Voting districts, 18. Children, 19,026. Principal industries, manufacture of silverware and related products, stainless cutlery, women's apparel, aircraft engines and accessories, electrical signalling and communications equipment, electrical fixtures, tools, dies, molds and patterns, automotive accessories, printing presses, phosphorous brass and bronze in sheets, hardware, bathroom accessories, sterling and silverplated novelties, jewelry, filters, labels, plastics, screw machine products, engine gaskets, corrugated boxes and candy. Transp.—Passenger: Served by Penn Central Co. and buses of The Short Line of Conn., Inc. from Hartford and New Haven; Edward P. Hayes & Sons, Inc. from Middletown; Jos. H. McMahon Bus Service locally; and by Greyhound. Freight: Served by Penn Central Co. and numerous motor common carriers. Post offices, Meriden, Station A, South Meriden and three contract stations.

CITY AND TOWN OFFICERS. City Clerk, Town Clerk and Reg. of Vital Statistics, Mrs. Carol C. Kosienksi; Hours, 9 A.M.-5 P.M., Monday through Thursday; 9 A.M.-9 P.M., Friday; Address, 142 East Main St., 06450; Tel., 634-0003.—Asst. City and Town Clerks, Mrs. Beatrice Kibner, Mrs. Mary A. Finnegan.—Asst. Regs. of Vital Statistics, Beatrice Kibner, Mary A. Finnegan, Mrs. Dorothy Thomas.—Mayor, John D. Quine, Rep.—Court of Common Council, John A. McGuire, Mayor Pro Tem; Roman Artkop, James F. Belote, Frederick A. Biestek, Michael Cassidy, Rafael Collazo, Albert Davis, John Fazzolari, Robert Femia, Joseph Grodzicki, Stephen Jacobs, Joseph Lagana, John J. Maier, Joseph Marinan, Mary Ann Mather, Dennis Mazzone, John Nadile, Robert C. Sorensen, William J. Tomkiewicz, George Whitney III.—Selectmen, Louis J. Mesite, Bruce P. Soroka, Walter Swabski.—Treas. and Agent of Town Deposit Fund, Peter L'Heureux.—Comptroller, Joseph C. Zangari.—Board of Apportionment and Taxation, Theodore Brysh, Chm., Alfred E. Brechlin, William Chambault, Sol Cheerman, Ronald Fontanella, Edward Fox, John W. Grant, Carol Lohmann, Costa P. Makris, John R. Moeller, A. Leo Ricci, Carl Schultz.—Tax Collector, Joseph R. Zebora.—Board of Tax Review, Antonio N. Parisi, Chm., Irving P. Johnson, Patricia Scala.—Assessor, Robert H. Hallbach.—Registrars of Voters, Ruth L. Hynes, Rep., Martin A. Gaffey, Dem.—Supt. of Schools, William R. Papallo.—Board of Education, James Pellegrino, Joseph L. Regan, 1976; Ronald J. Meoni, Chm., Amelia P. Mustone, William J. Niemiec, Jr., 1978.—Personnel Dir., Edward J. Papandrea.—Personnel Appeals Board, George Carofino, Joseph R. Gallotti, Paul Scalzi.—Retirement Board, Grace Gonglewski, Peter L'Heureux, John A. McGuire, Edward J. Papandrea, John Quine, A. Leo Ricci, Gerald B. Roccapriore, Joseph Zangari.—Zoning Commission, Joseph Lagana, Chm., Frederick A. Biestek, Michael Cassidy, Rafael Collazo, John Fazzolari, Joseph Marinan, Dennis Mazzone.—Planning Commission, Michael Skurat, Chm., Thomas Field, Alden E. Keeling, Barbara Piscopiello, John Siliker; Alternates, Thaddeus Filipeck, Robert T. Hickey, John Terrible.—City Planner, CDAP, Harry Eberhart, Jr.—Zoning Board of Appeals, Edward P. Wallace, M.D., Chm., Robert Bennett, Robert LaMagdelaine, Paul McGinley, Delmar Trout; Alternates, Page L. Hiland, Carl Kuta, Stanley Wieloch.—Development Commission, Roy Bergeron, Robert Booth, Raymond Campion, Thomas Cioffi, Irby Cossette, Peter L'Heureux, Sr., Louis Markiewicz; Roger W. King, Exec. Dir.—Redevelopment Agency, Hugh G. Collins, Chm., Thomas

J. Maloney, Lawton P. Miller, George Slater.—**Housing Authority**, John Mule, Chm., Charlene Collier, Matthew Dominello, Walter Hyneck, Ruben Martinez; Robert D. McNulty, Exec. Dir.—**Conservation Commission**, Walter G. Alwang, Chm., Helen Angle, Richard DeFavero, Kenneth D. Hallee, Mary Louise Mosher, Roger L. Peterson, Rosita S. Zosh.—**Transit Dist. Dirs.**, David Clayton, John Maier, Warren Stephan, James M. S. Ullman.—**Commission on Aging**, Dorothy Anziano, Gunar Bohan, M.D., Charles Byron, Claudine Crosby, Sylvia Dressler, Mrs. Willeine Everett, Mrs. Frederick C. Mandeville, Robert D. McNulty, Mildred Newlon, Rev. L. Shiffer, Allan Young.—**Human Rights Committee**, Gloria Barker, Donald Brooks, Kenneth Hoydilla, Peter Hyman, Stephen Jacobs, Edwin Rosario, Mrs. Eugene Sillman.—**Welfare Dir.**, Mary Peczynski.—**Dir. of Health**, Gunar N. Bohan, M.D.—**Health Board**, Lester H. Sugarman, M.D., Chm., Benjamin DeZinno, George Dickinson, M.D., Martha Fordiani, Adolf Franz, M.D.—**Library Directors**, Msgr. Joseph Griffin, Chm., Eugene Bertolli, Daniel Brunski, Rosalind Clark, Viola Kuder, Barbara Logodicio, Gail Sikorski, Mrs. Joseph Silvestri, Henry Zagorski.—**Park and Recreation Commission**, Gary T. Burt, Marion Fontanella, John Marinan, Theodore Mielcarz, Joseph Salafia.—**Supt. of Parks and Recreation**, Frederick C. Mandeville, Jr.—**Dir. of Public Works**, Bruce Marks.—**Municipal Engineer**, George Seranko.—**Supt. of Highways**, Joseph Vumbaco.—**Sealer of Weights and Measures**, Patrick Gaynor.—**Building Inspector**, James Bartis.—**Sewer Authority**, Thomas Bartis, George Gronback, Richard Jepson, Elmer Zimmerman.—**Sanitarian**, Bruno Nicoli.—**Tree Warden**, George Valeriay.—**Chief of Police**, Henry J. Maguder; Deputy, Raymond Custy.—**Police Commission**, Fire Comrs., Walter Deptula, Chm., Frederick W. Danby, Walter A. Evilia, Paul T. Malavenda.—**City Sheriffs**, Pasquale DeLiberio, John Giamette, Abraham Hurwitz, Sanford E. Sheftel, John A. Uvino, Manfred F. Zeitel.—**Constables**, Joseph DeRosa, Albert J. Lynes, John J. Lyons, Edward J. McCarthy, Jr., Max Muravnick, Ercolo Schiopucie.—**Chief of Fire Dept.**, Robert Redican.—**Fire Marshal**, William Godburn.—**Civil Preparedness Dir.**, Robert J. Sambone.—**Corporation Counsel**, William Comiskey; Asst., Morton Greenblatt.—**Justices of the Peace**, William G. Comiskey, Alfred L. Fordiani, Jr., Thomas B. Griglun, Frank P. Iodice, William A. Jacobs, Kenneth R. Larsen, Ralph D. Lukens, Kenneth W. Mango, Joseph F. Noonan, Stephen P. Sachner, James M. S. Ullman, Joseph L. Zalenski.

MIDDLEBURY. New Haven County.—(Form of government, selectmen, town meeting, board of finance.)—Inc., Oct., 1807; taken from Waterbury, Woodbury and Southbury. Area, 18.0 sq. miles. Population, est., 5,900. Voting district, 1. Children, 2,160. Principal industries, dairy products and manufacture of clocks, watches and bows and arrows. Transp.—Passenger: Served by buses of North East Transp. Co., Inc. Freight: Served by numerous motor common carriers. Post office, Middlebury.

TOWN OFFICERS. Clerk and Reg. of Vital Statistics, Carlos E. Hill; Hours, 9-12 A.M., 1-5 P.M., Monday through Friday; Address, Town Hall, 1212 Whittemore Rd., 06762; Tel., Waterbury, 758-2557.—Asst. Clerk and Asst. Reg. of Vital Statistics, Mrs. Marion D. Terry.—Selectmen, 1st, Charles J. Murphy, Dem., Lois S. Clarke, Dem., John J. Vrotacoe, Sr., Rep.—Treas. and Agent of

Town Deposit Fund, Selma Bartholomew.—**Board of Finance**, John E. Clarke, Chm., James M. Barrett, L. Russell Ferrer, John E. Leopard, Joseph W. Marciano, George A. Ray.—**Tax Collector**, Lydia C. Ruccio.—**Board of Tax Review**, Gerald M. Raimo, Chm., Edward J. Tourtellotte, Peter Tyrrell.—**Assessors**, John A. Polmon, Chm., Sherman Cooper, Richard R. Ricciardi.—**Registrars of Voters**, Beatrice L. Mellette, Rep., Marian C. Albon, Dem.—**Supt. of Schools**, Thomas J. Pepe.—**Planning and Zoning Commission**, Bradford E. Smith, Chm., Arthur B. Dayton, James E. Kennerly, Edward H. Normand, Pasquale Russo; Alternates, Leavenworth P. Sperry, Harold Sullivan, Curtis V. Titus.—**Zoning Board of Appeals**, Theodore Bandurski, Thomas W. Dwyer, Nathan Pierpont, Douglas E. Sweeney, vacancy; Alternates, Alden Atchison, Anthony D. Calabrese, William Millman.—**Development and Industrial Commission**, Ralph Mausolf, Chm., Robert Colby, J. Robert Curtis, Edward R. Jones, Charles J. Murphy, William J. Pape, 2nd, Donald N. Trowbridge.—**Conservation and Inland Wetlands Commission**, Bernice Boyd, Chm., Joseph L. Hetzel, M.D., Karen Kmetzo, J. Douglas Lunan, Kenneth R. Neale, Edward Rizzotto, Joseph Salvini.—**Director of Health**, William P. Arnold, Jr., M.D.—**Library Directors**, Aldo A. Manzi, Chm., Belle G. Cohen, Marilyn S. Engelman, Angela Russo, Fred A. Secola, Donald S. Tuttle, Jr.—**Recreation Commission**, Edward Rizzotto, Chm., Walter K. Ahern, Jr., Denise Jacobson, Cleo Squires, Donald L. Wise; James Terrill, Dir.—**Purchasing Agent**, Harriett Clark.—**Supt. of Streets, Tree Warden**, Michael Gargoni.—**Building Inspector**, Domenic P. Castaldo.—**Water Commission**, Edward J. Phillips, Chm., Brian A. Barnes, Robert A. Clark, George H. Long, Alfred J. Mormile.—**Sewer Commission**, Thomas O. Proulx, Chm., Morton H. Engelman, Francis A. Paul, Raymond Petrucci, Arnold H. Wolk.—**Sanitarian**, Herman J. Phillips.—**Chief of Police**, A. Frank Calabrese; Deputy, James J. Shepard.—**Police Commission**, Harold S. Lynch, Jr., Chm., Francis L. Barton, Charles D. Tuttle.—**Constables**, Cecilia R. Domorad, L. Gordon Knowlton, William D. Mariano, Lawrence J. Ricciardi, James J. Shepard, Leonard Swirda, Charles S. Woodward.—**Chief of Fire Dept.**, Edward St. John; Deputy, John J. Proulx, Jr.—**Fire Marshal**, Cyril Mellette, Jr.—**Civil Preparedness Director**, Edward St. John.—**Town Attorney**, Edward J. McCarthy, Jr. (P.O., Naugatuck).—**Justices of the Peace**, Arthur Camyre, Armand D'Agostino, Morton H. Engelman, Donald W. Henry, Joseph W. Marciano, John A. Niekerk, Edward J. Phillips, Gerald M. Raimo, John C. Rowell, Leona L. Trowbridge, Kenneth A. Wood, Jr.

MIDDLEFIELD. Middlesex County.—(Form of government, selectmen, town meeting, board of finance.)—Inc., June, 1866; taken from Middletown. Area, 13.3 sq. miles. Population, est., 4,200. Voting district, 1. Children, 1,551. Principal industries, agriculture and manufacture of gun sights and gun parts, novelties in plastics, thermometers, hardware specialties, such as wire cutters, tools, dies, fixtures, machinery, and work holding devices. Transp.—Passenger: Served by buses of The Edward P. Hayes & Sons, Inc. Freight: Served by Penn Central Co. from New Haven and Middletown and numerous motor common carriers. Post offices, Middlefield and Rockfall. Rural free delivery from Rockfall and Middlefield post offices.

TOWN OFFICERS. Clerk and Reg. of Vital Statistics, Mrs. Evelyn Konefal; Hours, 9-12 A.M., 1-4 P.M., Monday through Friday; Address, Town Administration Bldg., Jackson Hill Rd., P.O. Box 179, 06455; Tel., Middletown, 349-3446.—**Selectmen**, 1st, Donald G. Lee, Jr., Dem., Raymond G. Spooner, Dem., Nicholas C. Xenelis, Rep.—**Treas. and Agent of Town Deposit Fund**, Edward H. Reynolds.—**Board of Finance**, Anthony J. Carta, Chm., Mabel W. Coughlin, Carol R. DiBernardo, Jeffrey A. Dobratz, Robert T. Ehlinger, Alice Perkins.—**Tax Collector**, Nancy P. Mesick.—**Board of Tax Review**, Carmen J. Scollo, Chm., Heyward M. Foreman, Jr., Helen R. King.—**Assessors**, Merle C. Reynolds, Jr., Chm., William E. Hidler, John Lyman, Sr.—**Registrars of Voters**, Scott Alford, Rep., Barbara J. Drega, Dem.—**Supt. of Schools**, Howard F. Kelley.—**Planning and Zoning Commission**, Robert Dodds, Acting Chm., John Augeri, Francis Drega, Ann LaRochelle; Alternates, Richard Adams, William Currin, James M. Hennessey.—**Zoning Board of Appeals**, George Pogmore, Chm., Robert Augur, Raymond Grace, Susan Hendley, Lester Lewis; Alternates, Frederick Griffith, Robert O'Brien.—**Housing Authority**, John Claffey, Chm., Mary Ann Andersen, Santo Fama, Josephine Monthei, Richard Snow.—**Conservation Commission**, Irene Angiletta, Chm., Merrill Adams, Spencer Berry, Robert Kalinowski, Pamela Lang, Pearl Lyman.—**Inland Wetlands Commission**, Marianne Corona, Chm., Merrill Adams, Irene Angiletta, Gretchel Augur, Spencer Berry, Alice Bilas, Francis Drega, Robert Kalinowski, Edward Lang.—**Director of Health**, Lloyd W. Minor, M.D. (P.O., Middletown).—**Park and Recreation Commission**, Donald Ginter, Chm., Robert Cabelus, Peter Cichon, Patrick Phaup, George Pogmore.—**Tree Warden, Dir. of Public Works**, Donald G. Lee, Jr.—**Building Inspector**, Robert Frank.—**Sanitarian**, Sebastian Crescimanno.—**Chief of Police, Civil Preparedness Dir.**, Donald G. Lee, Jr.—**Constables**, Michael G. Burgert, David Conant, Norman Dale, Paul S. Didato, Henry J. Dodenhoff, III, Timothy Dumas, Walter H. Michalke, Jr., Stephen Staniszewski.—**Chief of Fire Dept.**, Robert Carlson; Deputy, Joseph Materazzo.—**Fire Marshal**, Lewis Griffith.—**Town Attorneys**, Dzialo, Pickett and Allen (P.O., Middletown).—**Justices of the Peace**, Anthony J. Carta, Henry Dodenhoff, Jr., Santo V. Fama, Mitchell J. Kobus, Joseph G. Lombardo, John I. Miller, Frank R. Petrucci, Merle C. Reynolds, Jr., Roland Sabourin, Walter P. Staniszewski, Leon L. Stefanowicz, Edward S. Zajac.

MIDDLETOWN. Middlesex County.—(Form of government, mayor, common council).—Town inc., Sept. 11, 1651, named, Nov., 1653; city inc., 1874; town and city consolidated, 1923. Area, 42.9 sq. miles. Population, est., 35,600. Voting districts, 9. Children, 10,961. Principal industries, agriculture, textile printing, plastics, monuments, bricks, soap powder, switches, paper boxes, patterns, manufacture of brake linings, clothing, marine hardware, cotton webbing, rubber footwear, leather goods, auto accessories, tools and dies, metal and wire goods, brass hardware, heat elements, gun sights, trailers, training devices, mica mining, sheet metal, toys, silverware, furnace boilers, heaters, chemicals, electronics, jet engines, and nuclear experiments. Transp.—Passenger: Served by buses of The Conn. Co. to Hartford and The Edward P. Hayes and Sons Co. local and to Meriden; Greyhound from East Hampton, New Haven and Willi-

matic. Freight: Served by Penn Central Co. and numerous motor common carriers. Post office, Middletown.

CITY AND TOWN OFFICERS. *City and Town Clerk*, Louis F. Cucia; Hours, 8:30 A.M.-4:30 P.M., Monday through Friday; Address, Municipal Bldg., DeKoven Dr. and Court St., 06457; Tel., 347-4671, Ext. 224 and 250.—*Asst. City and Town Clerk*, Mrs. Rose A. Scotti.—*Reg. of Vital Statistics*, Karen D. Lundberg, M.P.H.—*Asst. Reg. of Vital Statistics*, Miss Marie A. Stella.—*Mayor*, Anthony Sbona, Rep.—*City Council*, Arnold W. Ackerman, David A. Bengtson, Norman J. Daniels, Sebastian W. Gallitto, Sebastian J. Garafalo, Edward J. Kalita, Jerome M. Levin, Betty Matteo, Willard M. McRae, Donald M. Russell, Kent M. Scully, Conrad J. Tyaack.—*Selectmen*, Clarence B. Cameron, Joseph S. Carta, Thomas A. Maltese.—*Treas. and Agent of Town Deposit Fund*, Janet B. Daniels.—*City Steno.*, Mildred F. Thompson.—*Director of Finance*, James Reynolds.—*Tax Collector*, Joseph S. Colonghi.—*Board of Tax Review*, Mark F. Dunn, Chm., Richard L. Gebhardt, William Waller.—*Tax Assessor*, Edward J. Opalacz; *Asst.*, Carl A. Thorell.—*Insurance Committee*, Edward J. Kalita, Chm., David A. Bengtson, Betty Matteo.—*Registrars of Voters*, Thomas E. Hutton, Jr., Rep., Peter F. Fitzpatrick, Dem.—*Supt. of Schools*, Clarence M. Green.—*Board of Education*, Charles W. Snow, Jr., Chm., Betty M. Adams, John B. Boden, Jr., Evelyn M. Burry, Barbara A. Davidson, William H. Nellis, Jr., Anton A. Petras, John P. Rogalsky, Jesse J. Salafia, Sr., 1975.—*Personnel Board*, Carl P. Fortuna, Chm., Charles W. Bennett, John Doolan.—*Personnel Appeals Board*, David A. Bengtson, Douglas Carter, Lewis B. Daniels, Jr., M. Flynn, Sebastian Imme, Kent M. Scully.—*Retirement Board*, Mayor and Dir. of Finance, ex-officio; Robert Jordan, Chm., John R. Camp, Sebastian J. Garafalo, Sam Moncata, V. A. Scarozzo.—*Planning and Zoning Commission*, Mayor Anthony Sbona, ex-officio; Ralph Shaw, II, Chm., Robert F. Chamberlain, Sebastian J. Garafalo, Edward Kalita, Eric Lowry, Betty Matteo, David Mylchreest, John C. O'Brien; Alternates, George L. Augustine, David A. Bengtson, Fred G. Congdon, Kent M. Scully.—*Dir. of Planning*, George Reif.—*Zoning Board of Appeals*, Fred Franco, Chm., Guy Alessi, Leonard Duval, Eugene Kuzminski, Frank Tarallo; Alternates, Joseph J. Gadzinski, Wallisten Hopkins, Leo Zieller.—*Municipal Development Coordinator*, William M. Kuehn, Jr.—*Municipal Development Commission*, Donald M. Russell, Chm., David A. Bengtson, Jerome M. Levin, Kent M. Scully.—*Redevelopment Agency*, George Achenbach, Chm., John Davis, Richard Dawson, Frank Gionfriddo, Irwin M. Kaplan, Michael Misenti, Henry Novicki, David Reier, William Sneed, Charles B. Stone, Jr.; Joseph A. Haze, Exec. Dir.—*Parking Authority*, William Wasch, Chm., Vincent A. Amato, Sebastian S. Bartolotta, George B. Holmes, John Powers, Jr., William L. Smith.—*Housing Authority*, William Sneed, Jr., Chm., Frank Cappello, Thomas E. Lineberry, Francis P. Marino, Mrs. William Vasilou; P. Thomas Gionfriddo, Exec. Dir.—*Conservation Commission*, Dr. Erwin H. Kelsey, Chm., Paul Handler, Philip W. Merriam, Jesse J. Salafia.—*Inland Wetlands Commission*, Mayor Anthony Sbona, ex-officio; Paul Parisi, Chm., Arnold W. Ackerman, Dalton Currie, Erwin Kelsey, Jerome M. Levin, Joseph W. Masselli, Donald M. Russell, Ralph Shaw, II, Conrad J. Tyaack, Theodore L. Vinci.—*Senior Affairs Commission*, Paul Gallitto, Chm., Joseph Babor, John P. Cannata, Lorraine Cienava, Norman J. Daniels, Rex Ericksen, Seth S. Hubbard, Jr., Eunice

Jackson, Jerome M. Levin, Anthony Pandolfo, Marie Stella.—**Human Relations Committee**, William Waller, Chm., Dante Aiudi, Sherman Beinhorn, Beverly Coleman, John Freeland, Rev. Raymond Introvigne, Judson H. Nelson, John K. Smith; Dir., William Sneed, Jr.—**Welfare Director**, Jennie C. LeVasseur.—**Acting Director of Health**, Karen D. Lundberg, M.P.H.—**Board of Health**, Mayor Anthony Sbona, ex-officio; Clarence W. Harwood, M.D., Chm., A. William Bertuch, M.D., John B. Coughlin, Jean Hartman, Betty Matteo, Louise Nelson, Donald M. Russell.—**Commission on the Arts and Cultural Activities**, Joyce Kirkpatrick, Chm., Arnold W. Ackerman, David A. Bengtson, James Crayton, Donald Gratz, Willard Lockwood, Julia Manchester, Sybil Paton.—**Parks and Recreation Commission**, John P. Cannata, Mrs. Peter Kostacopoulos, Jerome M. Levin, Joseph Lombardo, Herbert Mayo.—**Dir. of Parks and Recreation**, Bernard F. O'Rourke.—**Dir. of Youth Services**, Stanley Kosloski.—**City Engineer, Dir. of Public Works**, John C. O'Brien; Deputy, Nicholas Misenti.—**Purchasing Agent**, Guy P. Nocera.—**Sealer of Weights and Measures**, Guy J. Tommasi.—**Building Inspector**, Domenic C. Masselli.—**Board of Appeals for Uniform Bldg. State Code**, Giulio Giuffrida, Sr., Chm., Rosindo Amato, Joseph Aresco, Edward Baldwin, Seb. J. Passanesi.—**Water Commission**, Charles B. Bacon, Chm., Fletcher Brown, Jr., Kenneth J. Dooley, Frederick B. Facius, Sr., Everett G. Patterson, Conrad J. Tyaak.—**Sewer Authority**, Frank J. Opalacz, Dir.—**Sewage Plant Supt.**, Samuel Moncata.—**Sanitarians**, Raymond Rafferty, Henry Solek, Leon Vinci, William Wamester.—**Sanitary Disposal Dist. Commission**, Seb. J. Santacroce, Chm., Ernest C. Appellof, Louis F. Bartolotta, Gabriel M. Ferrera, Thomas E. Hutton, Jr.—**Tree Warden**, Joseph C. Serra.—**Director of Police**, Eugene B. Rame; Deputy, Raymond P. Osora.—**Police Commission**, Sebastian W. Gallitto, Chm., Willard M. McRae, Conrad J. Tyaack.—**Constables**, Gedeon LaMontagne, Carl L. McKeller, Aloysius J. Maszta, Frederick Moulson, Harry T. Liedke, Robert P. Rajtar.—**Director of Fire Dept.**, John Riordan; Deputy, Donald R. Scranton.—**Fire Marshals**, Michael Milardo (South); John Riordan (Middletown); Alfred Rasch (Westfield).—**Board of Fire Comrs.**, Conrad J. Tyaack, Chm., Norman J. Daniels, Sebastian W. Gallitto.—**Civil Preparedness Dir.**, Lamont R. Benedict.—**Corporation Counsel**, A. Robert Gordon.—**City Attorney**, Francis H. O'Neil.—**Justices of the Peace**, Vincent A. Amato, Ernest C. Appellof, George L. Augustine, Mary L. Augustine, Ethel L. Banks, Angela M. Bartolotta, Arline C. Blau, John B. Boden, Jr., Edward J. Bogdan, John P. Bozzi, Lawrence J. Cacciola, Clarence B. Cameron, Salvatore J. Cartelli, Mary S. Chlasta, James V. Corvo, John B. Coughlin, Janet B. Daniels, John Davis, J. Ann D'Elia, Salvatore J. Didato, Kenneth J. Dooley, Raymond J. Dzialo, Carl P. Fortuna, Fred Franco, John D. Gora, Jr., Lester M. Gowin, Clayton F. Hewitt, Deborah R. Hubbard, Thomas E. Hutton, Jr., Louis W. Johnson, Hilary P. Klimkowski, Thomas E. Lineberry, Vincent J. Loffredo, Eric G. Lowry, Frank Magnano, Thomas A. Maltese, Sebastian A. Marino, Angeline D. Matteo, Mildred S. May, Herbert G. Mayo, Carl L. McKellar, Marion E. Newberg, Marvin J. Palmer, Paul P. Parisi, Josephine Pizzuto, Beverly R. Reier, Kenneth A. Rich, Sr., James Rolle, Evelyn V. Russo, Philip Salafia, Raymond J. Sandstrom, Rose M. Santangelo, Anthony Sbona, Willie Sneed, Charles W. Snow, Jr., Charles E. Tibbetts, Barbara M. Warner, Ruth S. Williams.

MILFORD. New Haven County.—(Form of government, mayor, board of aldermen.)—Settled in 1639, under New Haven; named, Nov. 24, 1640; united with Connecticut Colony, 1664. Inc. as a city, June 15, 1959. Town and city consolidated, 1959. Area, 23.5 sq. miles. Population, est., 52,100. Voting districts, 5. Children, 19,815. Principal industries, retail furniture center, uniform insignias and manufacture of brass goods, thermostat controls, hydraulic lifts, marine hardware, locks, ball point pens, razors, razor blades, electric motors, aerosol products, fabricated metals, instruments, and specialty tools, major distribution, warehousing and common carrier center. Transp.—Passenger: Served by Penn Central Co. and buses of The Conn. Co. from New Haven and Cross Country Coach from Bridgeport and by Greyhound. Freight: Served by Penn Central Co. Post offices, Milford, Woodmont and Devon.

CITY AND TOWN OFFICERS. **City Clerk, Town Clerk and Reg. of Vital Statistics,** Mrs. Margaret S. Egan; Hours, 8:30 A.M.-5 P.M., Monday through Friday; Address, City Hall, River St., 06460; Tel., 878-1731.—**Asst. Clerks and Asst. Regs. of Vital Statistics,** Mrs. Phyllis H. Castelot, Mrs. Luceille B. Sage.—**Mayor,** Joel R. Baldwin, Dem.—**Board of Aldermen,** Edmund F. Measom, Jr., Chm., George J. Amato, Jr., Donald F. Anderson, George H. Avery, Joseph Bogdan, Herman R. Borer, John M. Creane, Walter M. Farley, Jr., Carl D. Giordano, James P. Graham, J. Joseph Heard, Peter Penkala, Thomas G. Riso, Jr., Lewis W. Scarpa, Patricia H. Slavin.—**Selectmen,** Marion K. Clark, Loraine M. Crocco, Kathleen F. DeLuca.—**Treas. and Agent of Town Deposit Fund,** Betty J. Sowder.—**Dir. of Finance,** Antonio D. Giguere.—**Board of Finance,** Francis J. Gormley, Chm., Guy Barbano, Roland J. Bonvouloir, Mabel Kelly, Francis H. Michaud.—**Tax Collector,** Muriel Richards.—**Board of Tax Review,** Edwin Joy, Chm., Gregory Doyle, Thomas Herbert.—**Assessor,** Robert Coyne; Asst., William Shea.—**Registrars of Voters,** Jean M. Postel, Rep., Roper R. Dunphy, Dem.—**Supt. of Schools,** George T. Vitelli.—**Board of Education,** James J. Duffy, Margaret H. Filakowsky, William Schrader, Jr., Louis A. Semento, Donald L. Smith, 1975; Joan P. Abeshouse, Chm., Louis F. Cantafio, Joseph A. Foran, Martin S. Rosmarin, Arlene A. Wright, 1977.—**Retirement Board,** Clifford Beebe, Chm., Andrew J. Broughel, Frank Dowd, Sr., Hollis Hugins, John O'Donnell, Paul Pace, Peter Snow, Thomas Sobalsky.—**Civil Service Commission,** Robert D. Stuart, Chm., Renato Carboni, Charles E. Cone, Richard Kras-kin, Frank McKillop.—**Planning and Zoning Commission,** Robert Gaito, Chm., Alfred J. Ahrens, Jr., Louis Braccio, Thomas Griggs, Vincent Lattanzi, William Lynch, Donald L. Miller, Walter L. Robbins, Albert Waters; Alternates, Robert Hardiman, Kevin Norman, Leigh B. Raymond.—**City Planner,** Jack Seibert.—**Zoning Board of Appeals,** James Attolino, Chm., Evio Giovanelly, Richard Jagoe, Harold P. Rogers, Joseph R. Sartor; Alternates, Stephen E. Kraffmiller, Robert Mahoney, Gerald Miliano.—**Zoning Enforcement Officer,** Peter Crabtree.—**Economic, Industrial and Development Commission,** Thomas C. Parsons, Chm., Gerald D. McGladrigan, Leigh B. Raymond, Lois Wiggins; David Reed, Exec. Dir.—**Redevelopment Agency,** Joseph Kaluzynski, Chm., Margaret F. Casey, Gilbert Chaude, Robert E. Coulombe, Michael Elgee, Kenneth Gaito, Howard Moe, Howard Spencer; Edward D. F. Wasson, Exec. Dir.—**Housing Authority,** Charles Campbell, Chm., John Codeanne, Robert J. Fogler, Robert Hermanns, Joseph A. Tirta; Joseph DeMaio, Exec. Dir.—**Conservation Commission,**

John W. Saley, Chm., Milan Bull, Roger Carroll, Peter Muratore, Harvey Pond, Stephen Sawyer, Mrs. Winthrop A. Smith.—**Anti-Pollution Control Appeal Board**, Joseph Felix, Addie E. Guernsey, Russell Harvey, James T. Keegan, Robert Miller; Alternate, Helen Rice.—**Flood and Erosion Control Board**, William H. Mildner, Chm., George Effros, Jack L. Finn, Howard S. Merk, Ann Saley.—**Historic Dist. Study Committee**, John W. Moran, Chm., Mrs. Kenneth Bissell, Raymond Cables, Louis Haley, Richard N. Platt, Jr., Eben Woolley.—**Commission on Aging**, G. Elton Francis, Chm., Claire L. Baird, Mary Dolinsky, Dorothy Mills, Herbert Seer, V. Audrey Thomas, Cornelius Topitzer, Rev. Charles D. Walker, Thomas Wilson.—**Welfare Director**, Louise Platt.—**Director of Health**, Benjamin B. Rosenthal, M.D.—**Board of Public Health**, Howard Fink, M.D., Chm., Charles G. Clifford, Joseph Cogguillo, Cynthia Grey, George Martelon, James Saunders, Constance Young.—**Library Directors**, Arnold Boyd, Chm., Fred J. Ballantyne, Mary Bepko, George Curtin, Jr., Dorothy Hemmings, Richard H. Lynch, Maureen Murphy, Patrick Pallotto, Rachel Van Etten.—**Parks, Beach and Recreation Commission**, Andrew Ruddell, Chm., Mrs. Donald R. Davis, Herbert Donenfeld, William Hofmeister, Carl Maurer.—**Supt. of Parks and Recreation**, Charles Carature.—**Dir. of Public Works**, Anthony Benedetto.—**Purchasing Agent**, Lawrence Sterback.—**City Engineer**, Ernest Bontya.—**Supt. of Highways**, Philip Waterhouse.—**Building Inspector**, Carl T. Viola.—**Building Code Board of Appeals**, Edmund F. Measom, Jr., Chm., James Attolino, Robert Gaito.—**Sewer Authority**, Joseph Scopino, Chm.—**Tree Warden**, George Vondwingelo.—**Supt. of Police**, William Bull.—**Police Commission**, James McCarthy, Chm., Salvatore Gagliardi, John McQuade, Daniel E. Murray, Michael Pinto, Alan R. Robbins, Robert H. Smith.—**Constables**, Melvin Eisenhandler, James H. Foley, Jr., Albert D. Iles, Edward L. Molloy, David C. Platt, Albert J. Suech, Seth B. Winters.—**Chief of Fire Dept.**, William Healey; Deputy, Thomas Sweeney.—**Fire Marshal**, Francis D. Heenan.—**Board of Fire Comrs.**, John Northrup, Chm., Alan Donaldson, Chesleigh Layman, William Schmedlin, Albert J. Stirk, Philip Ucci, Herbert Varney.—**Civil Preparedness Dir.**, William A. Healey.—**City Attorney**, William J. Milne; Asst., Leo P. Carroll.—**Justices of the Peace**, Albert C. Caruso, Elizabeth J. Farley, Jeannette A. Fontaine, William L. Gilbert, Edward H. Iulo, Margaret M. Lavery, Gerard B. Patton, Philip C. Riley, Frederick L. Staley, Rachel S. Van Etten, William Welsh, John W. Wright.

MONROE. Fairfield County.—(Form of government, town manager, town council, board of finance.)—Inc., May, 1823; taken from Huntington (now Shelton). Area, 26.4 sq. miles. Population, est., 12,800. Voting district, 1. Children, 5,672. Principal industry, agriculture. Transp.—Passenger: Served by buses of The Chieppo Bus Co. from Bridgeport and Danbury; and the Empire Bus Lines, Inc. from New Haven and Danbury. Freight: Served by numerous motor common carriers. Post offices, Monroe and Stevenson. Seven rural delivery routes supply the inhabitants with mail daily.

TOWN OFFICERS. Clerk and Reg. of Vital Statistics, Mrs. Edna R. Stein; Hours, 9 A.M.-5 P.M., Monday through Friday; Address, Town Hall, 11 Fan

Hill Rd., 06468; Tel., Bridgeport, 261-3651.—**Asst. Clerk and Asst. Reg. of Vital Statistics**, Mrs. Margaret A. Caulfield.—**Town Manager**, John J. Desmond.—**Town Council**, Richard E. Atkinson, Chm., Franklin J. Axon, Sr., Vivian N. Capoccitti, John F. Farrell, E. Richard Lambert, William J. McNamara, Raymond T. Pendagast, John L. Pinciario, David Rosenbluh.—**Treas. and Agent of Town Deposit Fund**, Mario A. Caserta.—**Board of Finance**, Harry C. Lund, Jr., Chm., Lewis D. Andrews, Norman B. Atkinson, Vito M. Montelli, Brendan T. Shea, Robert L. Tranzillo.—**Tax Collector**, Daniel Dusenberry.—**Board of Tax Review**, Vincent McCarroll, Chm., John O'Hara, John Spisak.—**Assessor**, Frank W. Kascak.—**Registrars of Voters**, Catherine R. Plumer, Rep., Angela M. Lund, Dem.—**Supt. of Schools**, Edwin T. Merritt.—**Board of Education**, Frank J. Mastrone, Chm., Patricia M. Issac, Lawrence F. Keane, Jr., Joel D. Talcott, Anastasia O. Zeiner, 1975; Maryann O'Hara, Frederick M. Robison, Catherine L. Wood, John E. Young, 1977.—**Planning and Zoning Commission**, Harry J. Hagan, Chm., Marion Callo, Carl E. Iwertz, John J. Link, Harry Magazian, James A. Marsilio; Alternates, Gregory B. Atkinson, John E. Manion, vacancy.—**Planning and Zoning Adm.**, Daniel A. Tuba.—**Zoning Board of Appeals**, Joseph Pisano, Chm., John Danscuk, Gerhardt Islieb, Carl Iwertz, Jr., Leland Kuznitz; Alternates, William Cottle, Carl Rosenthal, Donald Wales.—**Economic Development Commission**, Gary Thompson, Chm., Joseph Ferro, Raymond Herb, Stanley Labak, William Shevis, Charles Wozeski, Martin Zito.—**Conservation Commission**, Eugene O'Hara, Chm., George Barron, Edmund J. Butler, Jr., Burton McKenzie, Howard Saad, Sven Svensson, Aaron Weiss.—**Historic District Commission**, Emil Tramposch, Chm., Lester Balstad, Nancy Gormley, Joan Hardy, Harriet Shelton; Alternates, John Marsilio, Patricia Moore.—**Commission to Study Needs of Aging**, Stephen T. Serke, Chm., Elizabeth Atkinson, Charles Becker, John E. Manion, Patricia Martens, Daniel W. Rowell, Paul A. Short, Harriett Underhill.—**Welfare Director**, Marie Lederer.—**Director of Health**, Claude F. Light, M.D.—**Board of Public Health**, Claude F. Light, M.D., Chm., Priscilla Cunningham, Betty MacKenzie, Nancy Olofson, Patricia Saxton.—**Library Directors**, Albert Buday, Chm., William H. Dyer, Marilyn E. Farrell, Margaret Sacknoff, Gladys Weiss, Kenneth Wood.—**Recreation Authority**, Walter Nunn, Chm., Fred Allen, Gay Fay, John R. Lasco, Paul Mengold, Vito Montelli, John Pinciario, Donald Provencher, David Silverstone.—**Acting Dir. of Parks and Recreation**, Dominick Quinto.—**Town Engineer**, Hollis C. Tedford.—**Supt. of Streets**, Robert Lewis.—**Building Inspector**, Claude A. Betterton.—**Building Board of Appeals**, Louis Raab, Chm., Clarence DeBlasi, Harry Hagan, Richard Steiner, Carl W. Sword.—**Tree Warden**, Emil Tramposch.—**Chief of Police**, Jacob J. Tufano.—**Police Commission**, Jack F. vonGlahn, Chm., James Bleakney, James Garrity, M.D., Walter Goldman, Allan Tibbits.—**Constables**, Robert Bevans, Samuel M. Quinto.—**Chiefs of Fire Dept.**, Russell Atkins (Stevenson), Charles Davin (Monroe), Donald D. Rose (Stepney).—**Fire Marshal**, Lee Hitchcock.—**Civil Preparedness Director**, Earle Lindsley, Jr.—**Town Attorney**, David O. Chittick (P.O., Trumbull).—**Justices of the Peace**, Edward F. Barrett, Dorothy J. Bobkowski, Vivian N. Capoccitti, Edwin R. Emmons, Frederick W. Hardy, Adele Kusnitz, Walter G. Lent, E. Richard Lambert, John J. Link, Angela M. Lund, John E. Manion, William J. McNamara, William F. O'Brien, Jr., Richard A. Orr, John L. Pinciario, James D. Pratt, Stephen T. Serke, Jacqueline D. Strobel.

MONTVILLE. New London County.—(Form of government, first selectman, board of selectmen, limited town meeting.)—Inc., Oct. 12, 1786; taken from New London. Area, 43.9 sq. miles. Population, est., 16,500. Voting districts, 5. Children 6,921. Principal industries, the manufacture of paper board, paper boxes, electricity, tachometers, wire products and storm windows. Transp.—Passenger: Served by buses of Eastern Bus Lines, Inc. from Hartford; the Blue Line, Inc. from Willimantic and Stafford Springs; the Bonanza Bus Lines, Inc. and Savin Bus Lines. Freight: Served by Central Vermont Railway and numerous motor common carriers. Post offices, Montville, Uncasville and Oakdale. Rural free delivery.

TOWN OFFICERS. Clerk and Reg. of Vital Statistics, Mrs. Jane H. Squires; Hours, 9 A.M.-5 P.M., Monday through Friday; 7-9 P.M., Wednesday; Address, Town Hall, 310 Norwich-New London Tpke., Uncasville 06382; Tel., Norwich, 848-1349.—Asst. Clerks and Asst. Regs. of Vital Statistics, Mrs. Margaret E. Skinner, Mrs. Jacqueline L. Becker.—**First Selectman**, Howard R. Beetham, Jr., Dem.—**Board of Selectmen**, Alfred A. Raab, Dem., Deputy; Kenneth G. Brevard, Dem., Charles W. Crocetti, Sr., Dem., Dieter Wagener, Dem., Max L. Kopko, Dem., Richard Murphy, Dem., Donald B. Radicioni, Dem.—**Treas. and Agent of Town Deposit Fund**, Patricia A. Sorenson.—**Tax Collector**, Nancy Saunders.—**Board of Tax Review**, J. Leonard Deveau, Chm., Joel J. Greene, James A. Smith.—**Assessor**, Maria Kobelski.—**Registrars of Voters**, Olivere Y. Ballasi, Rep., James Jacobson, Dem.—**Supt. of Schools**, Leonard Tyl.—**Board of Education**, Milton Kalnitsky, Chm., Cecile D. Krieger, Charles Rogoff, Frank B. Williams, 1975; Jerome F. Brooks, Michael F. Ida, Jean W. Pangburn, Charles P. Scopelitis, Alexander Shuleshko, 1977.—**Planning and Zoning Commission**, Edward F. Dunn, Chm., John L. Coggeshall, Ernest Duhaime, Roland Hebert, Kenneth Herman, William E. MacCracken, Anthony Pescatello, Jr., James Rondeau, Magnus A. Wade.—**Town Planner**, Samuel Spielvogel (P.O., New Haven).—**Zoning Board of Appeals**, Sverre T. Karlson, Chm., Joseph E. Fisher, John P. Martin, Peter X. Morosky, Edward R. Teevan.—**Zoning Enforcement Officer, Sanitarian**, Richard Michonski.—**Economic Development Commission**, Royal J. Fuchs, Chm., James P. Cheverie, Albert A. Ciccone, William Farnsworth, Derek C. Mitchell, Heather Pettengill, Edward J. Planeta, William H. Swift, Sidney VanLeer.—**Community Development Commission**, Augustus Stubbs, Chm., Judith Blair, Arthur F. Brooks, Royal J. Fuchs, Albert W. Hilburger, Michael Morris, Harry O'Donnell, Edward J. Planeta, Alston W. Wenzel.—**Housing Authority**, George Leon, Chm., Kenneth G. Brevard, Jr., Rev. Bronislaw Gadarowski, Lawrence K. Minson, Jr., Carol Sutera.—**Conservation Commission**, Emil Soderberg, Chm., Russell Artwell, Marion Brumaghim, Rudolph Croteau, Ellen DesJardins, Dorothy Kelley, Phyllis S. Porter.—**Inland Wetlands Commission**, John Anulies, William Babeski, Warren R. Coggeshall, Rudolph Croteau, Ellen DesJardins, Ernest Duhaime, Roland Hebert, Harry O'Donnell, Dale Pettengill.—**Welfare Director**, Betty Jo Yoder.—**Director of Health**, James L. Schmidt, M.D. (P.O., Stonington).—**Library Directors**, F. Alton Getchell, Chm., Arzelia McCarthy, Vice Chm., Doris Drury, Secy., Laura Furber, Treas.—**Parks and Recreation Commission**, Judith MacNeilly, Chm., William Babeski, John Butler, Willis Clark, Leonard Costello, Richard A. Ellis, William Hill, Louis King, Eugene Rodriguez.—**Dir. of Recreation**, James

Butler.—**Dir. of Public Works, Tree Warden**, Arnold Brodeur.—**Supt. of Streets**, Stanley Mrowka.—**Sewer Commission**, Richard Wilson, Chm., Charles Korenkiewicz, William Mulcahy, Donald R. Olsen, Peter Stahl.—**Chief of Police and Fire Dept.**, Howard R. Beetham, Jr.—**Fire Marshal**, Homer Fraser.—**Constables**, Joseph Falman, III, Dennis Monahan, John R. Luty, John W. Luty, Robert A. Tringe.—**Civil Preparedness Director**, Kenneth Wilde.—**Town Attorney**, Francis T. Londregan (P.O., New London).—**Justices of the Peace**, Patricia Abraham, Andrew J. Aldrich, Stella Angeloszek, Oliver Y. Ballassi, Howard R. Beetham, Jr., William R. Bessette, Judith Ellen Blair, Kenneth G. Brevard, Anthony Cataldi, Sr., Leon F. Clapper, Warren R. Coggeshall, Kathleen Costello, Charles W. Crocetti, Michael Donohue, Barbara C. Dragoo, John W. Dydo, Robert T. Faraci, Joseph E. Fisher, Marchita N. Foster, Elizabeth Hayes, Kenneth B. Herman, Stephen E. Hollo, Victoria Kapilotis, Sverre T. Karlson, Otto E. Kemnitz, William L. Kirby, Michael Kononchik, Max L. Kopko, Cecile D. Krieger, Emerick W. Kuter, Frank W. Lathrop, Philip N. Leary, William E. MacCracken, Judith Ann MacNeilly, Mary E. Magalis, Nina Manville, Gerald O. Maranda, John P. Martin, Ann M. Mattson, Ines Mazzei, Charles H. McPherson, Alice K. Miller, Marie B. Morosky, Loretta E. Phillips, Alfred Raab, Donald B. Radicioni, Edward W. Rice, Florence G. Robbins, Eugene Rodriguez, Clifford B. Rogers, James F. Rondeau, Warren D. St. John, Alexander Shuleshko, Michael D. Smith, Felix Soja, Santa C. Sposato, Franklyn L. Squires, James H. Torrance, Dieter Wagener, Victor L. Weber, Richard L. Wilson, Theodore Wisniewski, Jr., Alexander Zawacki, Elaine A. Zeppleri, Robert P. Ziegler.

MORRIS. Litchfield County.—(Form of government, selectmen, town meeting, board of finance).—Inc., June, 1859; taken from Litchfield. Area, 18.8 sq. miles. Population, est., 1,800. Voting district, 1. Children, 655. Principal industry, agriculture. Bantam Lake, the largest natural lake in the state and a popular summer resort lies mostly within the town. Transp.—Freight: Served by numerous motor common carriers. Post offices, Morris and Lakeside.

TOWN OFFICERS. **Clerk and Reg. of Vital Statistics**, Mrs. Dorothy P. Towne; Hours, 9-12 A.M., 1-4 P.M., Monday, Tuesday, Thursday, Friday; 9-12 A.M., Wednesday, Saturday; Address, Morris Community Hall, 06763; Tel., Litchfield, 567-5387.—**Asst. Clerk and Asst. Reg. of Vital Statistics**, Mrs. Carol J. Whittlesey.—**Selectmen**, Ist, Harry C. Weik, Rep., Apley N. Austin, Jr., Rep., Frederick C. Neri, Dem.—**Treas. and Agent of Town Deposit Fund**, Grace C. Peck.—**Board of Finance**, Raymond E. West, Chm., James K. Finch, II, Lida S. Ives, Donald G. Miller, Barbara N. Strong, vacancy.—**Tax Collector**, Carol J. Whittlesey.—**Board of Tax Review**, Evelyn F. Rowley, Chm., John E. Harrison, Edwin P. Munson.—**Assessors**, Avery W. Skilton, Thomas F. Dougherty, Harold C. Twing.—**Registrars of Voters**, Edna A. Grohs, Rep., Mary A. Black, Dem.—**Supt. of Schools**, James M. Eisenhaure.—**Planning and Inland Wetlands Commission**, Robert H. Towne, Jr., Chm., David L. Paletsky, William R. Plekan, Frank R. Spencer, Hugh S. Stiles; Alternates, Rita M. Finn, Nile C. Pullin, Jr., David F. Strong.—**Conservation Commission**, Gordon Loery, Chm., Marian W. Maring, Bruce A. Sahlin, John R. Spencer.—**Acting Dir. of Health**, James Rokos (P.O., Torrington).—**Library Directors**, Sarah P. Harrington, Chm.,

Raymond P. Atherton, Barbara A. Barto, May M. Miller, Barbara N. Strong, Edith P. Weik.—**Beach and Recreation Commission**, Oscar Feldsher, Chm., Charles E. Liner, James W. Rowley, Robert H. Towne, Sr., Richard H. Weik.—**Acting Building Inspector**, Allen Pepper.—**Building Code Board of Appeals**, Harold C. Letsky, Chm., Norman E. Cass, John J. LeMay, Jr., Douglas Skilton, Charles W. Weik.—**Tree Warden**, George A. Humphrey.—**Acting Chief of Police**, Sidney W. Rarick.—**Constables**, George E. Black, Michael Brunetto, Sidney W. Rarick, Robert S. Waugh, Dennis J. Winters.—**Chief of Fire Dept.**, Richard C. Gillett.—**Fire Marshal**, Raymond M. Foster.—**Civil Preparedness Director**, Robert G. Kenney.—**Town Attorneys**, Guion and Stevens (P.O., Litchfield).—**Justices of the Peace**, Oscar Feldsher, William H. Fleezer, John E. Harrison, Loretta M. Humphrey, William E. Lewis, Marshall D. Morris, Frederick C. Neri, David L. Paletsky, Mildred R. Paletsky, Carol S. Perham, Emma B. Rarick, Evelyn F. Rowley, Anthony M. Santoro, Brian B. Skilton, John R. Spencer, Barbara J. Spring, Mildred Worden, Edward J. Yodkins, Jr.

NAUGATUCK. New Haven County.—(Form of government, mayor and burgesses.)—Inc., May, 1844; taken from Waterbury, Bethany and Oxford. Borough and town consolidated, 1895. Area, 16.2 sq. miles. Population, est., 24,100. Voting districts, 7. Children, 9,268. Principal industries, manufacture of rubber footwear, synthetic rubber, chemicals, brass novelties, plastics, moulded aluminum and iron, glass, brass and copper goods, candy. Transp.—Passenger: Served by Penn Central Co. and buses of the Arrow Line, Inc. from New Haven and Winsted; Valley Transp. Co. from Bridgeport. Freight: Served by Penn Central Co. and numerous motor common carriers. Post offices, Naugatuck and Union City.

BOROUGH OFFICERS. **Mayor**, William C. Rado, Dem.—**Clerk**, Michael Mormile: Hours, 9 A.M.-5 P.M.; Address, 229 Church St., 06770; Tel., 729-4571.—**Asst. Clerk**, Ann Bookless.—**Burgesses**, Marjorie Carlson, Robert Burns, Thomas J. Curtin, Joseph J. Foley, Neal B. Hanlon, Clarence O. Schiller, Alfred Sokoloski, Manuel Vieira, Robert Woodfield.—**Treas.**, Donald Cowan.—**Tax Collector**, William J. Stokes.—**Bailiffs**, William L. Albaitis, Jr., Donald A. Gauvin, John J. Kinnoch, Walter P. Lantieri, E. Barry McGrath, Peter J. Miele, Harold C. Schofield, Richard C. Wilmot.—**Assessor**, Gladys Feltman.—**Controller**, William Goggin.—**Borough Planning Commission**, Arthur Brown, Chm., Charles W. Becker, John W. Hayes, Francis Kackowski, Joseph W. Krayeski.—**Borough Engineer**, Frank Desmond.—**Street Supt.**, Michael Kelly.—**Borough Attorney**, Peter Rotatori, Jr.

TOWN OFFICERS. **Clerk and Reg. of Vital Statistics**, Mrs. Janet C. Miller: Hours, 8:30 A.M.-4 P.M., Monday through Friday; Address, Town Hall, 229 Church St., 06770; Tel., 729-4571.—**Asst. Clerk**, Miss Gail N. Baummer.—**Asst. Regs. of Vital Statistics**, Miss Phyllis F. Vest, Gail N. Baummer.—**Selectmen**, Craig D. Malone, Barbara Ann Rossi, Ralph M. Stopper.—**Treas.**, Donald Cowan.—**Agent of Town Deposit Fund**, William Goggin.—**Board of Finance**, Charles E. Aquavia, Jr., Chm., Joseph Carlson, II, Albert DeHippolytis, Walter

Gabrielski, Martha Hayes, Clifford Owens, William Rosenblatt, William Ware, Norman Wood.—**Tax Collector**, William J. Stokes.—**Board of Tax Review**, Michael Sydoriak, Chm., Frank Borbas, James Fenton.—**Assessor**, Gladys Feltman.—**Registrars of Voters**, Clara Stinson, Rep., Cyril F. Tuohy, Dem.—**Supt. of Schools**, Raymond Dowling.—**Board of Education**, C. C. DiMaria, Chm., John W. Cluen, Joseph Fitzgerald, 1975; Harold J. Canaperi, Charles F. Hall, John E. Letts, 1977; Thomas P. Bradshaw, Mary Schofield, Mary E. Tamosaitis, 1979.—**Planning Commission**, Arthur Brown, Chm., Charles W. Becker, John W. Hayes, Francis Kackowski, Joseph W. Krayski.—**Zoning Commission**, Mayor and Burgesses.—**Zoning Board of Appeals**, Thomas Connolly, Chm., Thomas Chiswell, Thomas Pohorilak, Thomas Regan, Barbara Sgrillo; Alternates, Arthur Crelan, Rocco DeCarlo, John Moruska.—**CDAP**, Joanne Peters, Coordinator.—**Economic Development Commission**, Bernard L. Avcollie, Chm., Arthur Brown, Thomas Curtin, Fred Hennick, James McGrath, Kevin T. Nixon, Mario Ramos.—**Housing Authority**, Robert Hutt, Chm., Raymond Goggin, Edward J. Griffith, George B. Lewis, Michael Rizzuti; Frank Castagna, Exec. Dir.—**Environmental Commission**, Arthur Carlson, Chm., Robert Copley, Susan Digris, Walter Harris, Richard Hupprich, Lenore Ruby, Richard Whitehill.—**Inland Wetlands Commission**, Arthur Carlson, Joseph Donahue, George Grieder, John Hayes, Walter Krzykowski, Clarence Schiller, Chris Sheedy.—**Human Resource Committee**, Gary Brown, Chm., Elizabeth Brown, Terry Buckmiller, Ned Clisham, Franklin Johnson, Dr. Gerald Klender, Francis Morrow, Thomas Packer, Robert S. Pease, Ann L. Van Allen, Jeanne Ward, Eleanor Zimmerman.—**Elderly Commission**, Thomas Chiswell, Chm., Franklin Behlman, Marjorie Carlson, William V. Galgot, Christine Joyce, Jennie Lyons, Carol Mancini, Howard McCutcheon, Charles Noble, Sr., John Strayer.—**Agent for the Elderly**, Otto Keller.—**Welfare Supt.**, Irene Slabicki.—**Director of Health**, Edward E. Williams, M.D.—**Parks Commission**, Donald Myers, Chm., Henry Cieslewski, George Errico, Joseph Healy, Norman Litke.—**Supt. of Parks and Recreation**, Frank Shea.—**Dir. of Youth Services**, Joseph Freeman.—**Purchasing Agent**, John Strayer.—**Plumbing Inspector**, Nicholas Mancini.—**Electrical Inspector**, Charles Bossidy.—**Building Inspector**, Stanley J. Petro.—**Building Code Board of Appeals**, Stanley J. Petro, Chm., Charles Aquavia, Robert Rebello.—**Water Pollution Control Board**, James McGrath, Chm., James Maguire, Charles Stegner, Ralph Stewart, Ralph Sundberg.—**Sanitarian**, Joseph Aquavia.—**Supt. of Streets**, **Tree Warden**, Michael F. Kelly.—**Chief of Police**, Frank Mariano; Deputy, Joseph Summa.—**Police Commission**, William Clisham, Chm., Barry Lockwood, Raymond Mengacci, Frank San Angelo, William Shea.—**Chief of Fire Dept.**, Dominic DeCarlo; Deputy, Olympic Bartelli.—**Fire Marshal**, John W. Sullivan.—**Board of Fire Comrs.**, John Maroney, Chm., Donald Kirk, Harold Lutz, James Murphy, Joseph Pinho.—**Civil Preparedness Director**, James Montanari.—**Town Attorney**, Peter Rotatori, Jr.—**Justices of the Peace**, Madeline F. Caine, Alice Clark, Henry A. Dean, John W. Ford, Raymond V. Higgins, Frank J. Klonoski, Harold C. Lewis, Lawrence J. Matzkin, Edward T. McGrath, Peter J. Miele, Michael Mormile, James J. Murrigan, Manuel M. Paiva, Joseph G. Scholan, Walter Staskiewicz, Harold H. Stauffer, William J. Stokes, Laurentino J. Terra, John W. Vergosen, Stella Wityak.

NEW BRITAIN. Hartford County.—(Form of government, mayor, common council.)—Town and borough, inc., May, 1850; taken from Berlin. City inc., 1871. Town and city consolidated, April, 1905. Area, 13.3 sq. miles. Population, est., 79,600. Voting districts, 16. Children, 21,072. Principal industries, manufacture of builders' hardware, locks, ball bearings, cabinets, chucks, cutlery, electric and household appliances, hoists, mechanics' tools, vacuum cleaners, wrenches, etc. Transp.—Passenger: Served locally by buses of Datto Co., New Britain Transp. Co., Inc. and Corbin Coach Lines, Inc., Bonanza Bus Lines, Inc. and by Greyhound. Freight: Served by Penn Central Co. and numerous motor common carriers. Post office, New Britain.

CITY AND TOWN OFFICERS. City Clerk, Town Clerk and Reg. of Vital Statistics, Richard T. Murphy; Hours, 8:15 A.M.-3:45 P.M., Monday through Friday; Address, City Hall, 17 West Main St., 06051; Tel., 224-2491, Ext. 220, 221.—**Deputy City and Town Clerks**, Mrs. Jeanette Demuracki, Miss Audrey Malkemus, Mrs. Sophie Botticelli.—**Asst. Regs. of Vital Statistics**, Aurelia F. Calvo, Rita Gaj, Anne Grzewinski, Hedwig McLaughlin.—**Mayor**, Stanley J. Pac, Dem.—**Common Council: Aldermen**, Thomas Domizio, Pres. Pro Tempore; Bert W. Anderson, Michael J. Borselle, Constance W. Collins, Brian M. Desmond, Ugo J. Follacchio, Salvatore N. Gionfriddo, Joseph H. Harper, Jr., Lawrence J. Hermanowski, Donald S. Lukowski, William F. McCabe, William J. McNamara, Henry J. Olszewski, Joseph K. Pac, Salvatore Verdi.—**Treas.**, Donald B. Clerkin.—**Director of Finance**, Thomas M. Doyle.—**Board of Finance**, John H. Perkins, Chm., Leonard P. Birnbaum, Ernest T. Brainard, Sebastian Cannamela, Harold Johnrow, Edward S. Karnasiewicz, Stanley J. Labieniec, Roger J. Larson, Frederick Martin, Helen Pearl, Israel Rosenzweig, Kay Sagarino.—**Tax Collector**, Constance F. Whaley.—**Board of Tax Review**, Raymond E. Newton, Chm., James F. Carlone, John A. Maselek.—**Assessor**, Joseph E. Kane; Deputy, Leon Balicki.—**Board of Assessors**, Jaroslaw Feranski, Chm., Fred Caracciola, Salvatore A. Mauro.—**Insurance Commission**, Michael J. Cimino, Chm., Daniel J. Egan, Frank J. Samojedny, Constance M. Twichell.—**Registrars of Voters**, Dorothy R. Turnrose, Rep., Edward J. Karwoski, Dem.—**Supt. of Schools**, Thomas R. Bowman.—**Board of Education**, Nicholas E. DeNigris, Pres., James D. Buckwell, John A. Kwasowski, Louis A. Zabohonski, Andrew F. Zembko, 1975; Constance M. Geraci, Brendan Kennedy, Jack J. Mangisian, Ronald F. Piorkowski, Howard F. Root, Jr., 1977.—**Personnel Director**, Alfred S. Pettinelli.—**Civil Service Commission**, Ernest V. Carpino, Chm., James Aglio, Ruth Canzonetti, Jack Carfi, Edward Hayes.—**City Plan Commission**, Fred J. Menditto, Chm., Howard Belkin, Dominic Colossale, Paul T. Fletcher, James J. Heath, Arthur Simonian; Alternates, Joseph A. Cannata, Christopher S. Fetera, Jonathan Googel.—**City Planner**, William E. Issel.—**Zoning Board of Appeals**, Joseph D. Ferrick, Jr., Chm., Anthony R. Amenta, Sally Anderson, Angelo Monitto, Frank J. Paonessa, Max Traceski, Sr., Eugene P. Wratchford; Alternates, Donald Luke, Ezzo C. Partesano, Susan Renny.—**CDAP**, Ralph Hedenberg, Chm.—**Economic Development Commission**, Eugene Dilzer, Chm., Anthony Cooper, Pasquale DiFazio, Albert Domizio, Gerald A. Edgarian, Oscar Fenster, Curtis J. Hoffman, John Noxon Howard, Joseph J. Orzel, Donald Sagarino, Leo F. Varasconi, Edward G. Vater; William Hickey, Exec. Dir.—**Redevelopment Agency**, Edwin Ostrowski, Chm., William Candelori, James

Dawson, John J. Flis, William Gombatz, William McCue, John J. O'Brien; Edward F. Gentile, Exec. Dir.—**Housing Authority**, Edward Szczepanek, Chm., Manuel B. Clark, Stanley Olszewski, John E. Ronalter, Armand Routhier; Arthur F. D'Amato, Exec. Dir.—**Conservation Commission**, Stanley Dabrowski, Chm., Eleanor Augustyn, Ralph Hedenberg, Alan J. Krauss, Nellie Snow, Karl W. Symecko, John White.—**Historic District Study Committee**, Gerald A. Edgarian, Kenneth Larson, Helen Long, John Mangan, Jason Pearl.—**Commission on Aging**, Virginia Wosczyzna, Chm., Edgar Cadrain, Eric Lowenstern, Patrick C. Nolan, Wanda Radzewicz, Donald C. Scott, Mieczyslaw Tarlowski.—**Agent for the Elderly**, Michael LaRose, Dir.—**Human Relations Council**, Kathy Brown, Chm., Gerardo Alverio, Henry S. Andrzejczyk, Leo T. Camosci, Carmen D'Agostino, Eugenia H. Gil, Emma Pierce, Leo J. Plaszczynski, Max Putterman, Arthur Robinson, Cassandra Tyson.—**Welfare Director**, Ellen E. Jones.—**Director of Health**, Paul D. Rosahn, M.D. (P.O., Kensington).—**Board of Public Health**, Harold F. Bosco, D.D.S., Chm., Lorraine Bruemmer, Joseph A. Granski, D.D.S., Joseph J. Formica, M.D., Henry Kaplan, M.D., Edward Martin, James Morris.—**Library Directors**, Lindsley Wellman, Chm., William E. Attwood, Jr., Joseph A. Bartolotta, George E. Breen, Jay P. Bruemmer, Stanley M. Cooper, Harold J. Eisenberg, Walter A. Jaeger, Julius J. Kremski, Joseph H. Myers, Henry V. Pelton, Mrs. Howard H. Eddy, Edward J. Walsh.—**Supt. of Parks**, Walter S. Opalenski, Jr.—**Supt. of Recreation**, Robert E. Donnelly.—**Parks and Recreation Commission**, James F. Scheyd, Chm., William Barrett, Thomas Bonfiglio, Henry Ferony, Roger Gaudio, Fanny Mag, George C. Paris, Margaret Roden, Joseph H. Vitelli.—**Dir. of Youth Services**, Rev. Herbert Smith.—**Building Commission**, Peter Spano, Chm., Raymond J. Balavender, Robert F. Massicotte, Peter Perakos, Jr., Thomas Squillacote.—**City Hall Commission**, William Grogan, Chm., Donald L. LeMay, Secy., Julius Karvoski, Emil E. Lepke.—**Board of Compensation and Assessment**, Stanley F. Kaczynski, Chm., Regina Hoczyk, James Malone, Louis Otfinowski, Stanley H. Podlasek, William B. Shea.—**Cemetery Committee**, Henry W. Groth, Chm., Arvid V. Carlson, Spencer Reynolds.—**Parking Authority**, Seymour Gottlieb, Chm., George Ciarcia, A. William Davis, Quentin D. Hinton, Edward Januszewski.—**Veterans Commission**, Eddie Honeyman, Chm., Gilbert Albert, Joseph J. Borselle, John Golembeski, Felix Hoczyk, Jr., Stanley J. Krawiec, William A. Naples, Newman G. Provost.—**Board of Public Works**, Casimer Kozikowski, Chm., Elmo R. Aiudi, Frank Borselle, William Camosci, Joseph Malcynsky, Francis Vojtila.—**Dir. of Public Works**, Barry Squillacote.—**Purchasing Agent**, Henry Nefzelt.—**City Engineer**, Gregory Abrahamian.—**Supt. of Public Works**, Ladislaus Majewicz.—**Sealer of Weights and Measures**, Armand Albanese.—**Building Inspector**, Laurino J. Salvio; Deputy, Emedy Tanguay.—**Building Code Board of Appeals**, John Gadzik, Chm., John Downes, Julian Elias, John Kaestle, Arthur N. Vendola.—**Board of Water Comrs.**, Alfred Cassella, Chm., Louis Gagliardi, James Murphy, Jr., George A. Rothstein; John A. McManus, Dir.—**Chief of Police**, Thomas J. Ormsby; Deputy, Donald G. Parsons.—**Police Commission**, James J. Carey, Chm., Emil Roy, Angelo Tomasso, Jr., Frank A. Zenobi.—**Constables**, Anthony J. Albanese, Joseph Budnick, Charles S. Conochalla, Stanley J. Nadolny, Roger T. Ramm, Dominic Rio, Elmo Wallace, George B. Walsh.—**Chief of Fire Dept.**, vacancy; Asst., Raymond Galati.—**Fire Marshal**, Stephen J. Kelly.—**Board of Fire Comrs.**, Edward Kaminski, Chm., Edward Cisz, Edward Peska,

Herbert J. Sauter.—**Civil Preparedness Dir.**, Dominick Swieszkowski.—**Corporation Counsel**, John D. Bagdasarian; **Asst.**, Robert G. Fracasso.—**City Attorney**, Andrew Aharonian.—**Justices of the Peace**, Anne G. Adamowich, Peter Adamowich, Anthony J. Albanese, Paul S. Amenta, Bert W. Anderson, Stephen J. Anderson, Henry S. Andrzejczyk, Doris L. Archacki, Eleanor B. Augustyn, Dominic J. Badolato, John D. Bagdasarian, Louise F. Bagdasarian, Hedwig W. Balazy, Lillian C. Baldyga, Joseph B. Baretta, Frank J. Barszcz, Howard H. Belkin, Mabel S. Bonney, William A. Bonney, Anthony J. Bracha, Edward A. Brusek, James D. Buckwell, Joseph A. Bujnowski, William P. Candelori, James Carey, James F. Carlone, Marie M. Cassarino, Paul Cassarino, John P. Catenzaro, Alberta P. Catlin, Paul G. Cavaliere, Cornelius E. Clark, Jr., Manuel B. Clark, Michael J. Coco, Willard J. Crandall, Genevieve S. Dabkowski, Wilhelmine K. Date, Lawrence J. Davidson, Fanny A. DeAngelo, Elaine C. DeNigris, Nicholas E. DeNigris, Andrew P. Denuzze, Peter J. Denuzze, Lana K. DeSimone, Leo Domijan, Mary Domijan, Albert Domizio, Thomas Domizio, John F. Downes, Harold J. Eisenberg, John L. Ericson, Natalie D. Ezzo, Patsy Ezzo, Hilda I. Facey, Irene T. Feo, Henry Ferony, Joseph D. Ferrick, Jr., Joseph P. Fiedorczyk, John J. Flis, Ugo J. Follachio, William J. Fortin, Jack A. Fusari, Norma T. Fusari, Bernard D. Gaffney, J. Brian Gaffney, Louis Gagliardi, Tadeusz Galaszewski, Noel T. Gaudette, Rose S. Gendron, Albert J. Gentile, Francis J. Gentile, Louis A. Gentile, Harold J. Geragosian, Eugenia H. Gil, Gary J. Gionet, Roger F. Gleason, Jonathan N. Googel, Eugene S. Grecki, Joseph Gregorzek, Ronald Hansen, Page S. Hartling, Vincent M. Hayes, Lawrence J. Hermanowski, Archie Hovanesian, Jr., Stanislaw F. Kaczynski, Edward S. Kaminiski, Charles G. Karanian, Edward J. Karwoski, Agnes W. Kerin, Richard E. Kerin, Frederick W. Kindt, Robert J. King, Rhona Kosakowski, F. Paul Kovach, Jr., Frank P. Kovach, Louise W. Kovach, Julius J. Kremski, Andrew J. Kustosik, John A. Kwasowski, John Laskarzewski, Peter M. Laskarzewski, Claude R. Leclerc, Donald L. LeMay, Henry J. Lenkiewicz, Clifford Linn, Bernard H. London, Patricia B. Luke, James J. Malone, James A. Manafort, Paul J. Manafort, Paul J. Manafort, Jr., Emanuel P. Mangiafico, Richard A. Margeson, Daniel P. Martinook, Robert F. Massicotte, Harry N. Mazadoorian, Janice B. Mazadoorian, Joseph Mazur, Fred J. Menditto, Thomas R. Menditto, Joanna C. Milko, Anthony J. Monterosso, Thomas Moore, Julius D. Morris, Charles J. Motto, Jozef Mroz, Stanley Napier, Lucy R. Nesta, Raymond E. Newton, Charles G. O'Brien, Joseph K. Pac, Casimer T. Pacyna, Frank W. Paldino, Joseph Pape, Sally M. Pascus, Jason E. Pearl, Peter Perakos, Jr., Steven E. Perakos, John H. Perkins, Ernest J. Pettinelli, Algert F. Politis, David I. Pollo-witz, George B. Poplawski, Alvin Pudlin, Wanda F. Radzewicz, Spencer B. Reynolds, Jean M. Reznik, Ramon I. Rivera, William J. Roche, Israel Rosenzweig, Emil Roy, Edward J. Sacharko, Svea W. Scheidler, George Scheyd, James Scheyd, William R. Sears, Mildred M. Senk, Stanley S. Senk, Fred P. Serafine, William B. Shea, Jr., Ben J. Sisti, George M. Skovran, Stuart A. Smith, Theodore F. Smith, Genevieve K. Sobell, Samuel Spalter, Catherine M. Spano, Peter Spano, Bessie S. Spector, William T. Spitzel, Thomas Squillicote, Barbara F. Stockman, Thomas J. Sunderland, Patricia D. Timbrell, Frank J. Trzcinski, Dorothy R. Turnrose, Sandra R. Vincent, Joseph J. Vitelli, Katherine Wasel, Henry W. Wasik, Constance F. Whaley, Joseph B. Witkin, Louis A. Zab-onski, Barbara R. Zemaitis, Charles J. Zipadelli, John V. Zisk, Jr.

NEW CANAAN. Fairfield County.—(Form of government, selectmen, town council, board of finance.)—Inc., May, 1801; taken from Norwalk and Stamford. Area, 23.3 sq. miles. Population, est., 18,500. Voting districts, 2. Children, 7,001. Principal industries, manufacture of wire sieves, electronic equipment, wood products and metal machine products. Transp.—Passenger: Served by Penn Central Co. Freight: Served by Penn Central Co. and numerous motor common carriers. Post office, New Canaan.

TOWN OFFICERS. **Clerk and Reg. of Vital Statistics,** Reginald J. Reynolds; Hours, 8:30 A.M.-4 P.M., Monday through Friday; Address, Main St., P.O. Box 447, 06840; Tel., 966-3539.—**Asst. Clerks and Asst. Regs. of Vital Statistics,** Mrs. Mary L. Ritter, Mrs. Ann F. Montmeat.—**Selectmen,** Ist, Henry S. Noble, Rep., Jennifer W. Delage, Rep., Nancy Z. Walworth, Dem.—**Town Council,** Walter A. Stewart, Jr., Chm., Yorke Allen, Jr., Joseph F. Anderson, Walter C. Barnes, F. Donald Brigham, Mary S. Cole, Elizabeth P. Erb, James G. Rogers, Joseph J. Rucci, Jr., Priscilla S. Rutherford, Terry Cody Spring, Carlton E. Vanderwarker.—**Treas. and Agent of Town Deposit Fund,** V. Donald Hersam, Jr.—**Board of Finance,** Henry S. Noble, Chm., Robert C. Bates, Peter B. Emons, Julius Groher, John W. Hargis, Elmer T. Hebert, Jr., Welles Murphey, Jr., Charles F. Smithers, Harold T. White, Jr.—**Tax Collector,** Edith A. Cerretani.—**Board of Tax Review,** Paul D. Griffin, Chm., John B. Apy, John L. Gray.—**Assessor,** Charles P. Morton.—**Registrars of Voters,** Carol F. Weber, Rep., William M. Couch, Dem.—**Supt. of Schools,** William C. French.—**Board of Education,** Margaret W. Becker, Eugene F. Gross, A. Courtney Rogers, 1975; Harry S. Coleman, Chm., Raymond D. Lenoue, Judith B. Perron, 1977; Susan L. Ebbs, John C. Slemm, Philip P. Swaim, 1979.—**Planning and Zoning Commission,** Chester Billings, Jr., Chm., William D. Hart, Jr., Hamilton Herman, Elizabeth P. Morgan, Lazzlo Papp, William F. Pedersen, John M. Reid, Walter A. Stewart, Marshall Walker.—**Town Planner,** Daniel A. Foley.—**Zoning Board of Appeals,** Berkeley D. Johnson, Chm., Mrs. LaJean Clark, Garret A. Gifford, Marshall H. Montgomery, John Pickering; Alternates, Edwin J. Deadrick, Walter T. Flaherty, S. Hoyt Peckham.—**Housing Authority,** Homer V. Bernier, Chm., Fielding L. Bowman, Theodore deHobbs, Betty Hardy, Eric Lundberg.—**Conservation Commission,** John Gunther, Chm., Ernest Brooks, Jr., Louisa O. Dixon, Bayard Dominick, Elise Lapham.—**Inland Wetlands Commission,** John Gunther, Chm., Thomas Allen, Chester Billings, Jr., Ernest Brooks, Jr., Charlotte Brown, M.D., Harry C. Kaiser, Jr., Lazzlo Papp.—**Flood and Erosion Control Board,** Henry S. Noble, Chm., Jennifer Delage, Harry C. Kaiser, Jr., Richard A. Palmer, Nancy Z. Walworth.—**Historic District Commission,** Stanley P. Mead, Chm., Marion Dickerman, V. Allen Hower, Charles E. O'Hara, Jerome Sellinger.—**Welfare Director,** Antoinette Casciari.—**Director of Health,** Charlotte R. Brown, M.D.—**Library Directors,** Stephen H. Stackpole, Pres., Mrs. Jerome S. Hardy, Vice Pres., Frances Nichols, Secy., James M. Detmer, Treas., Frederick A. Collins, Jr., David B. Findlay, Jr., John J. Kennedy, Bettyann Murphy, Frederick S. Nelson, Anne Prescott, Jens Risom, Sandra Schweitzer, Edward H. Walworth, Jr., Charles D. Wright.—**Park and Recreation Commission,** Joseph Toppin, Chm., Richard L. Ahearn, Graham Davis, Alan E. Goldberg, Roderic Matheson, Dorothy Palmer, Ralph J. Pereida, James Rosenberg, Dir.—**Supt. of Parks,** Daniel DeMichael.—**Director of Public Works,** Lawrence S.

Wood.—**Purchasing Agent**, S. Milton Baughman.—**Town Engineer**, Richard Bromfield.—**Supt. of Streets**, Charles Gallo.—**Building Inspector**, F. Walter Tippman.—**Building Code Board of Appeals**, Raymond J. Kelley, Chm., Karl H. Bles, Gary E. Lindstrom, George R. Platts, William C. Westerhoff, Sr.—**Sanitarian**, Wallace Zeray.—**Tree Warden**, James J. Kelley.—**Chief of Police**, Frederick P. Tiani.—**Police Commission**, Dr. Harold G. Wilser, Chm., Charles Burwell, Gustav D. Reinecke.—**Constables**, Clifford J. Alexander, Dominick C. Casciari, Angelo Chipello, Beatrice W. Jeffress, Stuart D. Larsen, Ralph H. Major, Jr., Peter S. Prescott.—**Chief of Fire Dept.**, Norman Frame; Deputy, William Tiani.—**Fire Marshal**, Raymond Fairty.—**Board of Fire Comrs.**, Philip L. R. DuVal, Chm., Robert E. Dubay, John C. Randall.—**Civil Preparedness Director**, Charles P. Morton.—**Corporation Counsel**, Ira E. Hicks; Associate, John C. Sturges.—**Justices of the Peace**, Alexander P. Aderer, Joseph F. Anderson, Albert F. Bertram, Samuel F. Bickley, Bruce W. Cole, E. C. Kip Finch, Robert A. Fearon, Sydney L. Greenberg, Hazel Rich Hobbs, John M. Jex, Arthur D. Lane, Richard A. Palmer, Adeline M. Pauley, Charles R. Price, Louise L. Riencke, James W. Rutherford, Charles D. Saxon, Martha P. Sweeters, David A. Teaze, James Tiani.

NEW FAIRFIELD. Fairfield County.—(Form of government, selectmen, town meeting, board of finance.)—Inc., May, 1740. Area, 25.8 sq. miles. Population, est., 8,300. Voting district, 1. Children, 3,284. Principal industries, machined tools and electrical parts; well known summer resort. Transp.—Passenger: Served by buses of the Empire Bus Lines, Inc. from Danbury and Poughkeepsie, N.Y. Freight: Served by Penn Central Co. and numerous motor common carriers. Post office, New Fairfield; Brewster, N.Y., R.F.D. 3.

TOWN OFFICERS. **Clerk and Reg. of Vital Statistics**, Mrs. Helen S. Pettibone; Hours, 8:30-12 A.M., 12:30-5 P.M., Tuesday through Friday, 8:30-12 A.M., Saturday; Address, Town Hall, Rte. 39, P.O. Box 108, 06810; Tel., Danbury, 746-1234.—**Asst. Clerk and Asst. Reg. of Vital Statistics**, Mrs. Norma Montross.—**Selectmen**, 1st, William H. Raacke, Rep., Joseph A. Novella, Rep., Harold Romer, Dem.—**Treas.**, Daniel E. Gerow.—**Agent of Town Deposit Fund**, James Camarata.—**Board of Finance**, William A. Mathern, Chm., John S. Budnik, Joseph P. Governali, Arlene C. Parille, Patrick Pisacreta, Grace Perkins.—**Tax Collector**, Dorothy V. Huneke.—**Board of Tax Review**, Peter Larkin, Paul F. Rathjen, vacancy.—**Assessor**, Harold J. Maddocks, Jr.—**Registrars of Voters**, Ruth Havens, Rep., Mary Simonson, Dem.—**Supt. of Schools**, Roland Johnson.—**Board of Education**, Alfred A. Anderson, Daniel Borkin, Hans J. Haberland, Joseph E. Hora, William F. Trimpert, 1975; Chris Johnson, Chm., Brian Burnell, Ann Chapleau, Jean Straniti, 1977.—**Zoning Commission**, Kenneth McIlveen, Chm., Kenneth Bazley, Dorothy Hess, Frank Riefenhauser, Ronald Sudol; Alternates, Stanley D. Kinzie, Christina McDermott, David Sullivan.—**Planning Commission**, Stephen Carter, Chm., Howard Hagan, Robert Jano, Michael Petrello, George A. Reitwiesner; Alternates, Paul Fischer, Frank S. Martin, James J. Morrissey.—**Zoning Board of Appeals**, Victor Donnelly, Chm., John Dell'Angelo, James S. Mellett, Stephen Roman, George C. Stewart; Alternates, David Bates, John Goetz.—**Conservation Commission**, Harold Maddocks, Jr., Chm.,

William Delohery, Kevin Foster, Russell Gerow, Rita Larkin, Frank Meier, Richard W. Nixon.—**Director of Health**, Benjamin P. Potter, M.D.—**Library Directors**, Marianna Roland, Chm., Dorothea Fox, Harold Mullen, Evelyn Murphy, Jeannette Sweeney.—**Park and Recreation Commission**, John Middleton, Chm., Gale Alexander, Patrick Browne, James Cunha, Albert Johnson, Jr., John Madden, Jr., George Richardt, Donald Sauer, Janet Slate; Ernest Lehman, Dir.—**Building Inspector**, Matthew Luciani.—**Building Code Board of Appeals**, Michael Ashe, August Goelz, Leopold Leitner, Richard J. Manning, Frank Schaulfer.—**Sanitarian**, Raymond F. Duelfer.—**Tree Warden**, Daniel E. Gerow.—**Chief of Police**, William H. Raacke.—**Constables**, Elijah Ashby, Leroy Blackwell, Keith Mayo, Stephen J. McNally, Richard W. Nelson, John J. Perkins, Frank Sacco.—**Chief of Fire Dept.**, Richard Klatte.—**Fire Marshal**, Joseph J. Blechinger.—**Civil Preparedness Director**, Walter McGuire.—**Town Attorney**, Morton I. Reifberg (P.O., Danbury).—**Justices of the Peace**, Daniel W. Borkin, Brian Burnell, James Byers, Raymond F. Duelfer, Jean Fenwick, Joseph P. Governali, Hans J. Haberland, Joseph E. Hora, Mildred Jones, Eleanor Kavelis, Peter R. Larkin, Denis M. Leahy, Kenneth McIlveen, James S. Mellett, John Middleton, Norma Montross, Diana Peck, Grace Perkins, Helen Pettibone, Paul Rathjen, George Rebhan, George A. Reitwiesner, Harold Romer, Marie Romer, George C. Stewart, Francis J. Sweeney, Jr., Biaggio Tuminelli, Carmine U. Valente, II, Chester W. Witters.

NEW HARTFORD, Litchfield County.—(Form of government, selectmen, town meeting, board of finance.)—Inc., Oct., 1738. Area, 38.3 sq. miles. Population, est., 4,100. Voting districts, 2. Children, 1,655. Principal industries, agriculture and manufacture of plumbing supplies, tractors, aircraft parts, soda dispensing machines, coffee urns, blenders, springs and guitars. Transp.—Passenger: Served by buses of the Arrow Line, Inc. from Hartford, Torrington and Winsted. Freight: Served by numerous motor common carriers. Post offices, New Hartford and Pine Meadow; other sections reached by R.F.D. 1 and 2, New Hartford; No. 2 from Winsted; No. 2 from Collinsville; No. 2 from Unionville.

TOWN OFFICERS, Clerk and Reg. of Vital Statistics, Mrs. Charlotte S. Dufour; Hours, 9-12 A.M., 1-4:30 P.M., Monday through Friday; Address, Town Hall, Main St., 06057; Tel., Winsted, 379-3389.—**Asst. Clerk and Asst. Reg. of Vital Statistics**, Mrs. Phyllis G. Krom.—**Selectmen**, 1st, Reginald J. Smith, Rep., Henry D. Kohrs, Rep., Daniel J. Burns, Dem.—**Treas. and Agent of Town Deposit Fund**, Robert H. LaGoy.—**Board of Finance**, W. Mason Beckley, III, Chm., Edward G. Ferris, John E. Hoffnagle, James T. Kavanaugh, Edward P. Ward, Sarah R. Warner.—**Tax Collector**, Joseph E. Schock.—**Board of Tax Review**, Jane K. Birch, Chm., Bertha V. Beauchemin, Robert E. Jahne.—**Assessors**, Carl E. Abrahamsen, Chm., Norman Goff, Nancy O. Tuzes, Francis N. Vickers.—**Registrars of Voters**, 1st Dist., Kathryn F. Carpenter, 2nd Dist., Thelma J. Phillips, Rep.; 1st Dist., Dorothy P. Langevin, 2nd Dist., Joyce T. Reitmann, Dem.—**Supt. of Schools**, Mario P. Dei Dolori.—**Board of Education**, Henry M. Loomis, Ellen P. Pieszak, Theodore B. Waker, 1975; Gerard F. Connors, Chm., William F. Baxter, Herbert S. LaRosa, 1977; Denton E. Butler, Jr., Margot G. Krimmel, Thomas N. Smith, 1979.—**Planning and Zoning Commis-**

sion, Seth C. Warner, Chm., Louis R. Pepe, Laurence O. Pratt, Jr., John C. Putnam, Theodore J. Stoutenberg; Alternates, Joseph G. Martocchio, Francis P. Pieszak, Kristina Smith.—**Zoning Board of Appeals**, Richard M. Smith, Chm., Paul A. Burdick, David C. Krimmel, Arthur E. Lavoie, William J. Phillips; Alternates, Randolph L. Auclair, Frank A. Misiorski, Wesley F. Ramstein.—**Zoning Enforcement Officer**, Carolann Streinz.—**Economic Development Commission**, John A. Austin, Chm., Ralph E. Carpenter, Roland Dery, George Frey, Eugene F. McMahon, James C. Oles, Albert A. Tuzes, Susan White.—**Housing Authority**, James F. Giuffre, Chm., Lester McKeon, Louis Pepe.—**Conservation Commission**, Norman Baier, Chm., Eliza A. O. Beekley, Wanda Brewster, Eugene K. Krohner, Andrew P. Paluba.—**Inland Wetlands Commission**, Mark Ruwet, Chm., Wanda Brewster, Blanche Goldbeck, Henry Kohrs, Marie Moreschi, James C. Oles, Louis Pepe.—**Agent for the Elderly**, Jane B. Sadler.—**Director of Health**, Heinz W. Markwald, M.D.—**Recreation Commission**, Robert H. Barry, Richard D. Gross, Joseph G. Martocchio.—**Supt. of Highways**, Grady Allen.—**Building Inspector**, Daniel J. Burns.—**Building Code Board of Appeals**, Robert H. Howson, Henry N. Loomis, William Phillips, Rodney Schmidt, Reginald J. Smith.—**Water and Sewer Authority**, Robert Barry, Harry Birch, Daniel J. Burns, David Childs, Robert E. Jahne.—**Sanitarian**, Gary Campbell.—**Chief of Police**, Reginald J. Smith.—**Constables**, Dwight W. Florio, John P. Hoffman, Jr., Alden C. Hewett, William S. Langill, Joseph J. Monyak, Lynn H. Sheffield, Arnold L. Vienot.—**Chiefs of Fire Depts.**, Arthur H. Desjardin (New Hartford); Donald L. Pariseault (Pine Meadow); William A. Hackett (South End).—**Fire Marshal**, Arthur H. Desjardin.—**Civil Preparedness Director**, Ernest Wheat.—**Town Attorney**, Paul Smith (P.O., Torrington).—**Justices of the Peace**, Liane H. Adams, Chester Aliano, William F. Baxter, Kathryn F. Carpenter, William A. Clark, John F. Dean, John E. Fay, Harrison Hall, Emlyn G. Howe, Robert H. Howson, R. Kippen Janes, Henry D. Kohrs, John S. Kovaleski, Robert H. LaGoy, Arthur E. Lavoie, Vivian A. Marinelli, Joseph G. Martocchio, Edward C. Mason, Joseph J. Monyak, James C. Oles, Thelma J. Phillips, Jane B. Sadler, Magda M. Short, Nancy O. Tuzes, Harold C. Vienot.

NEW HAVEN. New Haven County.—(Form of government, mayor, board of aldermen.)—Settled, April, 1638; named, Aug., 1640; inc., 1784; town and city consolidated, Nov., 1895. Area, 21.1 sq. miles. Population, est., 133,900. Voting districts, 30. Children, 33,809. Principal industries, manufacture of guns, ammunition, hardware, clocks, watches, rubber goods, corsets and clothing, machinery, machine tools, wire and wire goods, insulated wire and insulators, paper boxes, toys, automobile radiators, boilers, cigars, razor blades, automobile ignition, replacement equipment, model airplanes. Transp.—Passenger: Served by Penn Central Co. and buses of Conn. Co. locally and from Milford, Branford and Wallingford; The Short Line of Conn., Inc.; Cross Country Coach from Bridgeport; the Arrow Line, Inc. from Waterbury, Torrington and Winsted; Beebe Transit Co. from Clinton; Empire Bus Lines, Inc. from Danbury; Orange Street Bus Lines, and by Greyhound and Trailways. Freight: Served by Penn Central Co. and numerous motor common carriers. Post offices, New Haven, Westville and Yale Station.

CITY AND TOWN OFFICERS. **Town Clerk,** J. Peter Lynch; Hours, 9 A.M.-5 P.M., Monday through Friday; Address, 200 Orange St., 06510; Tel., 562-0151, Ext. 216.—**Asst. Town Clerks,** Salvatore A. Franco, Mrs. Catherine C. Harkins.—**Reg. of Vital Statistics,** Michael V. Lynch.—**Asst. Reg. of Vital Statistics,** Mrs. Anna Daly Bodman.—**City Clerk,** Leon A. Medvedow.—**Asst. City Clerk,** Mrs. Ann B. Coogan; Hours, same as Town Clerk; Address, 200 Orange St., 06510; Tel., 562-0151, Ext. 464.—**Mayor,** Bartholomew F. Guida, Dem.—**Aldermen,** 1st Ward, Anne Marie Foltz; 2nd Ward, David Warren; 3rd Ward, Vincent E. Mauro, Pres.; 4th Ward, William J. Lunsford; 5th Ward, Walter T. Murray; 6th Ward, Louis A. Aceto; 7th Ward, James E. Perillo; 8th Ward, Louise DeLauro; 9th Ward, vacancy; 10th Ward, Pasquale J. Fasulo; 11th Ward, John F. Penders, Jr.; 12th Ward, Alan D. DeLisle; 13th Ward, Patricia A. Moore; 14th Ward, Michael J. Natalino; 15th Ward, Edward Piazza; 16th Ward, George E. Longyear; 17th Ward, Henry P. Dynia; 18th Ward, Frank Logue; 19th Ward, James W. Claxton; 20th Ward, Fred Wilson, Jr.; 21st Ward, Eldridge E. Davis, Jr.; 22nd Ward, William Jones; 23rd Ward, Melvin A. Esdaile; 24th Ward, Joseph Carusone; 25th Ward, Edward A. Zelinsky; 26th Ward, John C. Daniels; 27th Ward, James O. Jones; 28th Ward, Sherman Meyerson; 29th Ward, Rosalind Berman; 30th Ward, Munsey S. Epstein.—**Selectmen,** Charles Banks, Celestino Cordova, Ernest Jones, John F. Kelleher, Antoinette Rungee.—**Treas.,** Lillian O. Brown.—**Agent of Town Deposit Fund,** Union Trust Company.—**Controller,** Francis J. Kelly.—**Board of Finance,** Mayor Bartholomew F. Guida, Chm., ex-officio, Controller Francis J. Kelly, ex-officio; Maurice H. Bailey, Robert D'Angelo, Henry P. Dynia, James E. Heerin, Ella B. Scantlebury, Henry G. Smernoff, vacancy.—**Tax Collector,** Charles Brewer, Jr.—**Board of Tax Review,** Robert J. Reilly, Chm., Frank H. Rapuano, Paul W. Slattery.—**City Assessor,** Edward F. Clifford.—**Registrars of Voters,** Philip F. Mancini, Sr., Rep., Paul R. North, Dem.—**Supt. of Schools,** George Barbarito.—**Board of Education,** Mayor Bartholomew F. Guida, ex-officio; Phyllis Medvedow, Vice Pres., 1974; Ralph P. Gentile, Theodore F. Hogan, 1975; Stephen J. Papa, Pres., Harriette Baley, 1976; Ronald K. Noe, Thelma N. Thornton, 1977.—**Personnel Dir.,** Peter H. Feriola.—**Retirement Board,** Charles M. O'Hearn, Chm., Louis Coveyduck.—**Civil Service Commission,** Stanley Rogers, Pres., Vincent Villano, Clarence M. Whitney.—**Planning Commission,** Mayor Bartholomew F. Guida, ex-officio; William B. Post, Chm., Aaron Aronow, Salvatore J. Esposito, John Teluk, Sarah Brown Tyson.—**Planning Director,** John L. McGuerty.—**Zoning Board of Appeals,** Roy W. Davidson, Chm., Alfonso M. Cavaliere, Charles Demusis, Thomas LoRicco, Gerald E. Sachs; Alternates, Allen Hubbard, F. Allen Sherk.—**Development Commission,** Paul Goodwin, Chm., Joseph D. DiSesa, Harold J. Lamboley, John L. McGuerty, Edward F. Piazza, Robert S. Reigeluth, John C. Robinson, Alfred W. Van Sinderen, W. DeHomer Waller.—**Redevelopment Agency,** Frank J. Avallone, Chm., Rev. Jeremiah Covington, Orest T. Dubno, Salvatore J. Esposito, Daniel Rowan; William T. Donohue, Exec. Dir.—**Housing Authority,** Carmen P. Aitro, Chm., Lincoln Bouve, Joseph A. Fleischer, two vacancies; Edward White, Jr., Exec. Dir.—**Fair Rent Commission,** Milton J. Lurie, Chm., Lincoln Bouve, Conella Chagares, Orest T. Dubno, George Holland, Samuel Mann, Anthony Mongillo, Sam Olmer, Maria Valentin.—**Anti-Pollution Control Committee,** Harold J. Anderson, Peter J. Cavallaro, M.D., Joseph Croog, Charles D. Gill, Frank M. Grazioso, Lester P. Isenberg.

Frank Perri, Irving Rohinsky, Ernest Saunders.—**Flood and Erosion Control Board**, Charles L. Schwab, Jr., Chm.—**Historic District Commission**, Mrs. Henry Townshend, Chm., Beverly Cassidotto, Richard Hegel, William Iovanne, Jack Libro, Anthony Lucibella, Ralph Marcarelli, Richard Mazan, James Skeritt.—**Agent for the Elderly**, Robert A. Baker.—**Welfare Dir.**, Daniel J. Dunn.—**Dir. of Health**, Edward R. DeLouise, M.P.H.—**Board of Public Health**, Mayor Bartholomew F. Guida, Chm., ex-officio; Samuel I. Blum, D.M.D., Peter J. Cavallaro, M.D., Luca E. Celentano, M.D., Mrs. Meyer Forman, Mrs. Bernard R. Swan, James A. Washington, Jr., D.D.S.—**Library Directors**, Bartholomew F. Guida, Chm., ex-officio; William J. Doyle, Philip J. Hyman, Lawrence A. Loeb, Stuart Miller, Robert E. Shure, Mrs. Leonor L. Wexler.—**Parks and Recreation Commission**, Mayor Bartholomew F. Guida, Chm., ex-officio; A. Edward Constantine, Pres., Melvin A. Esdaile, Elwood A. McGowan, Charles J. Parker, Mrs. Philip R. Pastore.—**Dir. of Parks and Recreation**, Carl A. Nastri.—**Dir. of Public Works**, Charles L. Schwab, Jr.; Deputy, Stephen Mitchell.—**Purchasing Agent**, Frederick L. Cronan.—**City Engineer**, vacancy.—**Supt. of Streets**, Oleg Nedzelnitsky.—**Sealer of Weights and Measures**, George C. Schmitz.—**Building Inspector**, Orlando Silvestri.—**Building Code Board of Appeals**, Mayor Bartholomew F. Guida, ex-officio; Max H. Teitelman, Chm., Charles H. Abramowitz, Anthony C. Barile, Alphonse M. Cavaliere, Milton T. Corbett, Joseph A. Simone, Jr.—**Sanitarian**, Edward R. DeLouise, M.P.H.—**Tree Warden**, Earl Lyon.—**Chief of Police**, Biagio DiLieto; Deputy, James H. Heinz.—**Police Commission**, Luca E. Celentano, M.D., Chm., Charles Albom, Thomas A. Antollino, Clarence C. Butcher, David Gollinger, Frank J. Mongillo.—**City Sheriff**, Gabriel Kasprzycki.—**Constables**, Anthony A. Calabro, James V. Elefante, Alton Johnson, David Minitier, George Panico.—**Chief of Fire Dept.**, Francis J. Sweeney; Deputies, Paul V. Abt, Raymond J. Donnelly.—**Fire Marshal**, Thomas F. Lyden.—**Board of Fire Comrs.**, Michael DePalma, Chm., James DeAngelis, Hubert C. Fernanders, Edward S. Gudelski, Hugh A. Keenan, IV.—**Civil Preparedness Director**, James T. Fleming.—**Corporation Counsel**, Thomas F. Keyes, Jr.; Assts., Joseph E. Bove, Roger J. Frechette, Frank S. Meadow.—**Justices of the Peace**, William Abbagnaro, Janet Acampora, Mary Aceto, Charles G. Albom, Frank Altieri, Joseph V. Amarante, Vincent J. Amarante, Ann Amatruda, William Ambrogio, Mary Lee Anderson, Thomas Antollino, Nicholas Aprea, Marion Dunn Augur, Judith Baldwin, Charles Banks, Lonnie Barnes, Phyllis Barraco, Ann Bartlett, William Beebe, Walter Benjamin, David D. Berdon, Rosalind Berma, Yvon R. Bolduc, Arthur Bosley, Lena Britto, Lillian Brown, Paul Bujalski, Peter Buonocore, Diane Burrows, Samuel Byrd, George Cahill, Anthony Calabro, Marion Caldwell, Henry Campbell, M. James Canali, Edward Cappiello, Gerald V. Cappiello, Joseph Carbone, Linton Carnegie, Albert Carocci, Carmel Carrano, Concetta Carrillo, Francis S. Caruso, John Cassidotto, Donald W. Celotto, Conella P. Chagares, Cassandra Challenger, Liane Chapman, Barbara Chelstowski, Ida Cirillo, William Claffey, Frank C. Clancy, Sr., Lee Clarke, Jr., Virginia Cloud, Lawrence K. Cole, Jr., John T. Coleman, Charles Comfort, Thomas Considine, A. Clifford Corrado, Charles Costanzo, William Craig, John M. Cremin, Claudine Crosby, Eric Curtis, Jr., Rae Ann M. Curtis, Rosalie D'Agostino, Ralph D'Amato, James Daniel, Douglas R. Daniels, Eldridge Davis, Jr., Louise DeLauro, Joseph S. DeMatteo, William Diminstein, Anthony DiPalma, Margaret Doyle, Edward Drew, Jr., William J. Dubovik, Frank J.

D'Urso, Edward Egan, Anna Eitler, Alphonse Esposito, Anna Febbraio, Edmund J. Febbraio, Clarice A. Fehskens, William Fernandez, Frank R. Ferriola, Arthur R. Flynn, Anthony Fontana, Jr., Edward Fortes, Concetta D. Franco, Anthony Fusco, Harold Gaetano, Andrew Gambardella, Frederic K. Gammons, John Ganley, Lillian Gardner, Mary Gemski, Michael Geraci, Lorraine Gilbert, Regina Glass, Leroy Gomes, Louis Green, Blanche Greenberg, Barbara Gross, George Guarino, Josephine Guida, Rita Hannon, Christy R. Hayes, Mary Ellen Hayes, Mary P. Hayes, John Heinman, Jack Hexter, Herman S. Hodes, Jeanne Hogan, Thomas Holahan, Irving Horowitz, Michael R. Hryb, Roosevelt Hunter, Marilyn S. Hurwitz, Estelle Iannucci, Carmel Iovene, William J. Iovene, Jr., Isabelle Hill Johnson, James R. Johnson, Linda Johnson, Patricia Joyner, Alice F. Kavanaugh, Annie E. King, Thomas King, Charles C. Kingsley, Meyer L. Kravitz, William Krenisky, Gaetano J. Lampo, Herbert B. Landorf, Marie Laoue, James J. Lauria, Edward R. Lawlor, Charlotte J. Lemay, Arthur W. Lenzi, Mark Levine, Leonard L. Levy, Bonnie Lewis, Jack Libero, Elizabeth Lieberman, Mary V. Limauro, Vincent Limauro, Jr., Sarah M. Lindgren, Elmerinda Lombardo, George E. Longyear, Marcella A. Longyear, Walter G. Longyear, Michael Lorenzo, Elise Low, Tesse Lupinski, Edith Macri, Joseph F. Mancini, Pauline Mancini, Julius Marcarelli, Ralph E. Marcarelli, Lena E. Maresca, Frederick M. Marini, Phyllis Marino, Robert Marler, Jose Martinez, Gaetano Masella, Michael J. Mazzacane, Pedro Melendez, Rafael Melendez, Pasquale Melillo, Morris Melnick, Angela Miller, George Miller, Stewart Miller, Stuart L. Miller, David Miniter, Frank J. Mongillo, Madeline Mongillo, William R. Mongillo, Sr., Ellyn Montano, George J. Montano, Roslyn Z. P. Montlick, Polly Moorer, Lorraine Mosca, Katherine Muggleton, Joseph Mulrine, John J. Murphy, Maureen Murphy, Jane McGuire, Michael Natalino, Theodore Novicki, Joseph O'Connell, Thomas O'Dea, Daniel O'Mara, Stephen J. Papa, Mary Payne, Eleanor Perrelli, Barbara Perrotti, Daniel C. Perrotto, Peter Perrotto, Theodore Piascyk, Jr., Edward Piazza, Frank Piscitelli, Enrico A. Pizzorusso, Anthony Popolizio, Frances Porto, Joyce G. Puglia, George Quadriano, John Quiello, Grover J. Rees, III, Anthony Rescigno, Joseph Riccio, Theresa Riccittelli, Stanley Rogers, Frank Rossi, Ruth Rubin, Antoinette Rungee, Mollie Russo, Peter G. Sagnella, Ralph Salemme, Michael Salzano, Thomas San Giovanni, Edward Santamauro, Paul Saslasky, Charles P. Scalesse, David E. Schancupp, Evelyn Schatz, Charles Schwab, Lloyd Seals, Blanche Shafer, Louis Shafer, Adelaide Sheeley, Louis Skinner, Herbert R. Sleeper, Jeanne T. Sleeper, Jessie Snipes, Lillian P. Snyder, Nicholas Stevens, Irving Stolberg, Carol Suber, Mary Sullivan, Edith Sutphin, Mary Sweeten, Carlos Taft, Theresa Taneszio, Gloria Toles, John A. Tomasi, Julia G. Tomasi, Thomas James Toohey, Richard C. Tramontano, Salvatore D. Tramontano, Lucille Trent, Althea J. Tyson, Neil Valentino, John C. Varrone, Jr., Christos Vastaskis, Peter Villano, Doris Wadley, Maurice Wadley, Lee Wallace, Jr., David Warren, Herman White, Victor Whitworth, Robin Wilder, Paul Wiley, Fred Wilson, Morris Zudekoff.

NEWINGTON. Hartford County.—(Form of government, town manager, mayor-town council).—Inc., July 10, 1871; taken from Wethersfield. Area, 13.2 sq. miles. Population, est., 27,400. Voting districts, 8. Children, 10,076. Principal industries, milk processing, and manufacture of airplane parts, ball bearings,

dies, gauges, tools and plumbing supplies. Transp.—Passenger: Served by buses of The Conn. Co. from Hartford; Dattco Inc. from New Britain; Bonanza Bus Lines, Inc. from Waterbury and Danbury; by Greyhound and Trailways. Freight: Served by Penn Central Co. and numerous motor common carriers. Post office, Newington. Rural free delivery.

TOWN OFFICERS. Clerk and Reg. of Vital Statistics, Edward S. Seremet; Hours, 8:30 A.M.-4:30 P.M., Monday through Friday; Address, 131 Cedar St., 06111; Tel., 666-4661.—Asst. Clerks, Mrs. Jean S. Taschner, Mrs. Evelyn J. Foley.—Asst. Reg. of Vital Statistics, Jean S. Taschner.—**Town Manager**, Peter M. Curry; Asst., Thomas J. Wontorek.—**Town Council**, Elmer A. Mortensen, Rep., Mayor; E. Curtis Ambler, Paul D. Bernstein, Joseph P. Doyle, Alfred A. Ginn, Jr., Gregory F. Griffin, Bruno J. Perlini, Paul S. Uccello, Jay J. Webb.—**Selectmen**, Frank V. Eddy, Peter A. Grimaldi, Matthew J. Zadrowski.—**Treas. and Agent of Town Deposit Fund**, Robert M. Christensen.—**Director of Finance**, Donald F. McKay.—**Tax Collector**, Helen B. Delemarre.—**Board of Tax Review**, Santo Veneziano, Chm., Edward J. Imbert, Richard L. McCusker.—**Assessor**, Bohden R. Bayus.—**Registrars of Voters**, Jessie S. Olesen, Rep., Julia M. Kurtz, Dem.—**Supt. of Schools**, William P. Ward.—**Board of Education**, Donald I. Cohen, Chm., Thomas F. Banahan, Ann C. Capshaw, John E. Ellison, Maxwell Heimann, William F. LaPorte, Jr., Joseph J. Marcellino, III, Barbara P. Nilsson, Edward S. Seremet, Jr., 1975.—**Planning and Zoning Commission**, Edward A. Gibbon, Chm., Angelo Bruno, Alan E. Hanbury, James J. Melo, Robert F. Pfund, Jr., Louis D. Vercelli, Frank Zuraski; Alternates, Anthony A. Angelo, John D'Aquila, Joseph Neiman.—**Town Planners**, Brown, Donald and Donald.—**Zoning Board of Appeals**, Donald L. Hatch, Chm., Charles E. Buckland, III, Thomas G. Callahan, Kenneth B. Husmer, Richard S. Stuart; Alternates, George A. Bassilakis, David R. Goodrich, Lewis M. Platt.—**Development Commission**, James J. Gadarowski, Chm., Richard H. Connolly, Anthony Gallicchio, Harry R. Holland, Jr., Michael R. Hough, Sharon K. McCrann, Richard F. Nissi, Dominick Pinto, Michael J. Russo.—**Housing Authority**, Waldemar J. Lach, Chm., Oscar E. Johnson, Paul J. LaRosa, J. William O'Brien, Walter A. Parker.—**Conservation and Inland Wetlands Commission**, Elmer Baxter, Chm., Bernard DeLeo, John W. Flynn, Jr., Gary A. Friedle, Helen G. Lepak, Josephine R. Rusczyk, Juliette S. Sweeney.—**Historic District Commission**, Helen B. Delemarre, Chm.—**Director of Social Services**, Eloise Guptill.—**Director of Health**, Rinaldo J. Cavalieri, M.D.—**Library Directors**, Alice F. Crockwell, Alice LeBel, Mildred B. O'Neil, Irene L. Richter, Isabelle S. Sampson, Connie J. Shailer.—**Parks and Recreation Commission**, W. Raymond Bomba, Chm., Stephen P. Banach, Elizabeth S. Baxter, Clyde O. Brown, Frederic W. Casioppo, Robert T. Doyle, Daniel Gallicchio, Grace Kasper, Richard B. Lienhard, Marjorie W. Purcell, William H. Slocum; Robert V. Detore, Supt.—**Town Engineer**, Peter M. Arbur.—**Supt. of Highways**, William J. Gallagher.—**Building Inspector**, Kenneth L. Babcock.—**Building Code Board of Appeals**, William J. Delatore, Harold M. Holcomb, Gilbert M. McCusker, Ralph Vassallo, Louis D. Vercelli.—**Sanitarian**, Philip Block.—**Tree Warden**, Nels O. Nelson.—**Chief of Police**, Philip Lincoln.—**Constables**, Robert E. Fanning, Gerald Simonelli.—**Chief of Fire Dept.**, William S. Dush; Deputy, Joseph J. Kalasky.—**Board of Fire Comrs.**, John J. Gubbins, Chm., Francis C. Callahan, Ralph J. Vassallo.—**Fire Marshal**,

Civil Preparedness Director, Raymond Hall.—**Town Attorney**, Jerome A. Scoler.—**Justices of the Peace**, Edward J. Brooks, Donald H. Clark, Frank C. Cocheo, Francis C. Danko, Jr., William V. Dworski, Joshua F. Eddy, John T. Fisher, Jr., Declan J. Foley, Gary A. Friedle, Marshall I. Golden, Robert M. Hadley, Donald A. Magera, William N. Monnier, Bruno J. Perlini, Robert F. Pfund, Jr., Sanford O. Pilz, Maureen V. Reney, Alfred J. Rioux, Robert Satter, Jerome A. Scoler, J. Roy Seagren, Sonia S. Shipman, Irving B. Shurberg, Thomas J. Sweetney, Paul S. Uccello, Ruth C. Walrath, Benjamin Zeldes.

NEW LONDON. New London County.—(Form of government, city manager, city council.)—Settled, 1646; named, March 11, 1658. Inc., Jan., 1784. Town and city are co-extensive. Area, 7.3 sq. miles. Population, est., 30,900. Voting districts, 7. Children, 7,802. Principal industries, ship building and repair, marine construction, and manufacture of collapsible tubes, dentifrice, floor coverings, chucks, broaches, paper products, turbines, women's, men's and children's wear, doors, windows, interior trim, food products, metal toys. Transp.—Passenger: Served by Penn Central Co. and buses of Rhode Island Bus Corp. from Norwich; Greyhound from Boston, New York, New Haven and Westerly, R.I.; The Blue Line, Inc. from Willimantic and Stafford Springs; Eastern Bus Lines, Inc. from Hartford and Colchester, and by Savin Bus Lines. Freight: Served by Penn Central Co. and Central Vermont Railway and numerous motor common carriers; steamboat connections with Long Island and Fishers Island, N.Y., International trade through State Pier. Post office, New London.

CITY AND TOWN OFFICERS. **City Clerk, Town Clerk and Reg. of Vital Statistics**, Mrs. Grace M. Podeszwa; Hours, 8:30 A.M.-4:30 P.M., Monday through Friday; Address, Municipal Bldg., 181 State St., 06320; Tel., 443-2861, Ext. 304.—**Asst. City and Town Clerk**, Mrs. Eleanor J. Butler.—**Asst. Regs. of Vital Statistics**, Eleanor J. Butler, Mrs. Patricia A. Rainville.—**City Manager**, C. Francis Driscoll.—**Mayor**, William Nahas, Rep.; Deputy Mayor, Thomas L. Harrington.—**Councilors**, Thomas F. DiMaggio, Abraham L. Kirshenbaum, Richard R. Martin, Ruby Turner Morris, Richard L. Uguccione.—**Selectmen**, Eugenie B. Kelly, Evelyn B. Louziotis, Anthony Maiorana.—**Treas. and Agent of Town Deposit Fund**, Mary Belden.—**Director of Finance**, Thomas J. Shahan.—**Board of Finance**, Thomas E. Piacenti, Chm., Peter P. Cavanagh, William Leuze, Aldo R. Raimondi, Ernest C. Schlesinger.—**Tax Collector**, Emerson H. White, Jr.—**Board of Tax Review**, Ernest Beckman, Chm., Lillian K. Checker, Cynthia Serluca.—**Assessor**, Francis J. Buckley, Jr.—**Dir. of Real Estate**, Robert J. Flanagan.—**Dir., Management, Budget and Personnel**, Robert W. Smith.—**Development Coordinator**, Philip Michalowski.—**Registrars of Voters**, Cynthia B. Suntup, Rep., Agatha B. Callahan, Dem.—**Supt. of Schools**, Joseph V. Medeiros.—**Board of Education**, Wayne T. Vendetto, Chm., Raymond F. Haworth, Rita L. Hendel, Sheila McCarthy, Frank L. McGuire, Agnes N. Wildes, vacancy, 1975.—**Planning Board**, Waldo K. Clarke, Chm., Peter P. Buonanno, Charles W. Curtin, Thomas F. Flynn, Raymond Moreau.—**Director of Planning**, Thomas E. Moore.—**Zoning Board of Appeals**, Isser Gruskin, Chm., Kathryn A. Dickson, Charles J. Persi, Herman J. Ritter, Shirley J. Sullivan; Alternates, Shirley Pope Alloway, John Griffin, Henry M. Hansen.—**Harbor Improvement**

Agency, Perry T. Shafner, Chm., Herbert I. Mandel, Anthony J. Serluca, Milton O. Slosberg, Harry Zingus.—**Redevelopment Agency**, F. Jerome Silverstein, Chm., Myron H. Hendel, Ernest F. Kydd, Jr., Edward Perry, Bertram N. Rossiter; Robert P. Turk, Exec. Dir.—**Housing Authority**, Foster K. Sistare, Chm., Josephine H. Aimetti, Judith Cornish, James Delmore, Anthony P. Turello; Luke T. Martin, Exec. Dir.—**Conservation Commission**, David Salsburg, Vice Chm., David W. Crocker, Herbert L. Lewis, Lee Rabun, Jr., vacancy.—**Parking Commission**, Franklin H. Bartol, Chm., Richard J. Duggan, Fred K. Kalil, Joseph W. Rainville, Henry Wickstrom.—**Senior Affairs Commission**, Edward S. Vine, Chm., Norma Albright, Alfred P. Braunstein, George B. Chute, Marion Crawford, John T. Davis, Ralph Edson, Thomas Londregan, Luke T. Martin, Ruby Turner Morris, Elizabeth E. Walker.—**Agent for the Elderly**, Tarun Shukla.—**Welfare Director**, Norma Albright.—**Director of Health**, Charles E. Dyer, M.D.—**Arts and Festival Committee**, Hubert A. Neilan, Chm.—**Parks and Recreation Commission**, Agnes C. Kennedy, Chm., Milton T. Amanti, Anthony J. Basilica, Jr., Edward J. Ryley, Genoveva Vega, Grace M. Ward.—**Supt. of Parks and Recreation**, Herbert Moran.—**Supt. of Ocean Beach Park**, Anthony Pero.—**Ocean Beach Park Board**, Thomas J. Griffin, Chm., Egidio E. Baldini, James R. Giordano, William Gorvine, Anthony J. Impellitteri, Eleanor Rossiter, Solon B. Silverstein.—**Codes Review Committee**, Lester H. Ableman, Ermilio Salvio, Belle R. Schenk, Edmont R. Sobiech, Lucius G. Tortora, vacancy.—**Dir. of Public Works, Supt. of Highways**, G. Thomas Susi.—**Purchasing Agent**, Antonio LaLima.—**Sealer of Weights and Measures, Building Insp.**, Edward L. York.—**Building Board of Appeals**, William J. Gangloff, Nathan Lubchansky, George Nahas, Anthony P. Sousa, Robert J. Sullivan.—**Supt. of Water and Sewer Maintenance**, Gordon A. Beckwith.—**Sewer Authority**, Board of Finance.—**Supt. of Sanitation**, Francis J. Bednarz.—**Chief of Police**, John Crowley.—**City Sheriffs**, Norman Abell, Nicholas Cinquegrani, Alfred A. Moutran, George Nahas.—**Chief of Fire Dept.**, Guido Bartolucci; Deputy, Leo E. Rocchetti.—**Fire Marshal**, Joseph Venditto.—**Civil Preparedness Director**, Frank N. Kelly.—**Dir. of Law**, Edmund J. Eshenfelder.—**Justices of the Peace**, Rita M. Abbiati, Norman L. Abell, Catherine Adams, Shirley Pope Alloway, William E. Andrews, Richard R. Antupit, Mary Baldini, William H. Baum, Ernest Beckman, Marcia S. Bell, Doris A. Blanco, Mary O. Brantley, John H. Bray, Agatha B. Callahan, Garon Camassar, Alfred A. Capozza, Ernest Carrion, Gaspare J. Cavasino, Ann B. Chase, Frances J. Cochran, Antonio S. Corpuz, Charles B. Crocicchia, Charles W. Curtin, Margaret Mary Curtin, Mary Murray D'Amico, Agnes S. Danielson, John J. DelMonte, Frank Delmore, Merrill S. Dreyfus, Daniel H. Driscoll, III, Ernest A. Duford, Margaret N. Edgecomb, Louis J. Esposito, Virginia Facas, Arthur V. Falconi, Carmella E. Fargo, Harold J. Fargo, Neil Louis Feinberg, Patricia A. Filburn, Mildred R. Frischman, Raymond J. Gentilella, Sanford Glassman, Nicholas N. Gorra, Peter M. Hayden, Joseph C. Heap, II, Raymond Hopkins, Phyllis C. Hylton, Anthony J. Impellitteri, Margaret A. Iversen, Robert J. Kane, Howard B. Kaplan, Morton L. Kenyon, Earle A. Kloter, Spencer A. Kloter, Benjamin A. Koss, Norman Joseph Kozek, Patrick C. Langello, Herbert B. Levine, Emma E. Lincoln, Demetrios Louziotis, Evelyn B. Louziotis, Anthony Maiorana, Harvey N. Mallove, Herbert I. Mandel, Mary E. Mansfield, Richard R. Martin, Kathleen M. McCarthy, William Mehlman, William W. Miner, Cornelius F. Moriarty, Jr., Katherine M. Muller, Hubert A. Neilan, Harry M.

Palmer, Edward N. Perry, Thomas E. Piacenti, Mary Reeves, C. John Satti, Jr., Maureen Griffin Satti, Dolores J. Schargus, Mary A. Shasha, Barry H. Sherb, Solon B. Silverstein, Luther L. Simonds, William F. Smith, Jr., Mary Street, Cynthia B. Suntup, Henry H. Tarnapol, John P. Tedeschi, Robert F. Vaccaro, Ceferino Velez, Wayne T. Vendetto, Lyda H. Visco, Ralph L. Wadleigh, II, Thomas C. Walker, Abram A. Washton, Harold Weiner, Robert C. Weller, Jr., Agnes N. Wildes, M. Elizabeth Zilinski.

NEW MILFORD. Litchfield County.—(Form of government, selectmen, town meeting, board of finance.)—Inc., Oct., 1712. Area, 64.4 sq. miles. Population, est., 15,800. Voting district, 1. Children, 6,179. Principal industries, processing of concentrated foods; manufacture and processing of paper products; manufacturing of brass and copper; electronics and precision instruments production; two hydro-electric plants are located here. New Milford is situated on the eastern shore of Lake Candlewood; Lynn Deming Park is located on the shore of Lake Candlewood. Lake Candlewood and Lake Lillinonah afford recreational facilities. New Milford is the locale of "Naromiyocknowusunkatankshunk Brook." Transp.—Passenger: Served by railroad from New York; bus service by The Kelley Transit Co., Inc. from Torrington. Freight: Served by Penn Central Co. and numerous motor common carriers. Post offices, New Milford and Gaylordsville. City and rural delivery.

TOWN OFFICERS. Clerk and Reg. of Vital Statistics, J. Richard Gebhardt; Hours, 9 A.M.-5 P.M., Monday through Friday; 8-10 A.M., Saturday, except January, February, July, August; Address, Howard H. Peck Annex, Town Hall, Church St., 06776; Tel., 354-4478.—Asst. Clerk and Asst. Reg. of Vital Statistics, Mrs. Anne G. Groncki.—Selectmen, 1st, Louis C. White, Dem., Clifford C. Chapin, Rep., Terry C. Pellegrini, Dem.—Treas. and Agent of Town Deposit Fund, Leonard F. Bona.—Board of Finance, Maurice L. Brandon, Chm., Louis A. Carmellini, Raymond A. Lindstedt, Philip G. Lovell, John J. Moore, Robert M. Spatola.—Tax Collector, Khyva A. Radzewicz.—Board of Tax Review, Ethel W. Prince, Chm., James DiMauro, Grace G. Eddy.—Assessor, Raymond A. Goshdigan.—Registrars of Voters, Helena H. Conn, Rep., Alice C. Kennel, Dem.—Supt. of Schools, Daniel E. Center, Jr.—Board of Education, Paul B. Altermatt, Henry L. Griesbach, Jr., Sylvia F. Lahvis, Patricia T. Shea, 1975; George L. Cooper, Jr., Gale H. Croteau, Roslyn R. Diaz, Vincent Sherman, 1977; John T. Eagan, Chm., Noah Barysh, Joseph W. Geyer, William J. Hagan, 1979.—Planning Commission, Clarence C. Mitchell, Jr., Chm., Cle Kinney, M. Joseph Lillis, Jr., Eric J. Monaghan, Oskar G. Rogg; Alternates, Jeanette Garvey, George Haase, Paul Travaglini.—Zoning Commission, Walter E. Went, Chm., Lois E. Chidsey, LeRoy F. Dreyfuss, Eleanor K. Green, C. Edwin Smith; Alternates, George P. Doring, Mrs. Yazah Douskey, Gerald J. Welch.—Zoning Board of Appeals, George R. Sullivan, Jr., Chm., Vernon H. Frisbie, Paul V. Hulton, Anna Koehler, Jack Straub; Alternates, George Byrnes, LeRoy F. Dreyfuss, Doris A. Warwick.—CDAP, C. Victor Brown, Coordinator.—Conservation Commission, Helen P. Marx, Chm., David C. Murphy, Frank P. Piliero, Paul S. Richmond, Roger W. Richmond, James Stuart.—Inland Wetlands Commission, Ira Meinhardt, Chm., Murray Kessler, Cle Kinney, C. Edwin Smith, James

Stuart.—**Commission on Aging**, Thomas V. Gillespie, Chm., Richard B. Armstrong, Irene J. Hoffman, Arline Hulton, Sam Scheidlinger, Rev. Stanley J. Siwek, Frederick Stephansen.—**Welfare Director**, Karen K. Perkins.—**Director of Health**, William J. Zehrung, M.D.—**Library Directors**, Benjamin W. Barr, Bianca R. Bradbury, Harry Cohen, Judith C. Murphy.—**Parks Commission**, James DiMauro, Chm., Andrew B. Armstrong, Jr., Mrs. Palamona W. Ferris, Richard W. Holahan, Gene W. Parsons.—**Director of Recreation**, George W. Fletcher, Jr.—**Building Inspector**, Charles W. Treat.—**Building Code Board of Appeals**, Howard Knowles, Chm., James Caldwell, Nelson Chase, Harold Koehler, Charles Mangi.—**Sewer Commission**, Joseph P. Corey, Chm., Angus E. Cameron, William E. Martin, Raymond J. O'Brien, Jr., Charles J. Osborne, W. Everett Rowley.—**Sanitarian**, Helen P. Marx.—**Tree Warden**, Howard B. Stevens.—**Chief of Police**, Theodore R. Adams.—**Police Commission**, Rev. Robert E. Wolter, Chm., Robert J. O'Connor, James W. Reynolds, Henry E. Smithwick, Sidney Vogel.—**Constables**, Douglas D. Arenz, Joseph E. Castle, Ethel M. Chase, Allen Day, Della M. Hine, George E. McKay, Naomi M. Miller.—**Chiefs of Fire Dept.**, Alan Chappuis (Northville); James P. Caldwell (Water Witch Hose Co.); Steven Sanford (Gaylordsville).—**Fire Marshal**, John L. Norcross.—**Civil Preparedness Director**, James A. Mancusi.—**Town Attorney**, Roland F. Moots, Jr.—**Justices of the Peace**, Pauline R. Anderson, Andrew B. Armstrong, Robert W. Asman, Eleanor B. Baird, Marlene C. Bakewell, Howard A. Beardsley, Charlotte J. Berrent, Paul R. Bourdeau, Henry A. Brant, Henry M. Brant, Loretta Brickley, Margaret M. Burke, George Byrnes, Angus E. Cameron, Louis A. Carmellini, Mary Ann Celone, Harry Cohen, Eugene T. Corey, Sylvester N. Craig, Gale H. Croteau, Thomas H. Cummings, Richard E. Ducey, John T. Eagan, Lucienne T. Eagan, Grace G. Eddy, J. Richard Gebhardt, Maurice A. Goldstein, Richard C. Gradowski, Henry L. Griesbach, Jr., Robert J. Guendelsberger, William J. Hagan, Vivian W. Harris, William J. Hine, Ida M. Hipp, Robert P. Hopkins, Paul V. Hulton, Stephen N. Hume, Barbara B. Hyatt, Alice C. Kennel, Esther E. Kibbe, Edwin L. Kinkade, Cle Kinney, Frederick J. LaMalfa, Francis F. Landig, M. Joseph Lillis, Jr., Mary R. Martin, Kenneth Maxwell, John J. McAvoy, Peter F. Messer, Ernest E. Miller, June A. Mitchell, John J. Moore, Robert E. Morrell, Myra L. Morton, Carol K. Mosman, David C. Murphy, Judith C. Murphy, Raymond J. O'Brien, Jr., Robert J. O'Connor, Charles J. Osborne, Leora E. Pare, George Pineman, Richard Z. Popilowski, James W. Reynolds, Oskar G. Rogg, Wesley J. Seixas, Vincent Sherman, Lawrence J. Simasek, Robert M. Spatola, Robert A. Taylor, William D. Teston, Paul P. Travaglin, Russell W. Turner, Louis C. White.

NEWTOWN. Fairfield County.—(Form of government, selectmen, town meeting, board of finance).—Inc., Oct., 1711. Area, 60.38 sq. miles. Population, est., 16,300. Voting districts, 3. Children, 6,709. Principal industries, manufacture of fire hose, pressure gauges, plastics, paper boxes, wire brushes, biomedical research instruments, corrugated cartons, copper tubing, wire coating. Transp.—Passenger: Served by buses of The Chieppo Bus Co. from Bridgeport and Danbury; Bonanza Bus Lines, Inc. from Danbury, Waterbury and Hartford; and by Empire Bus Line, Inc. from Danbury and New Haven. Freight: Served by Penn

Central Co. and numerous motor common carriers. Post offices, Newtown, Sandy Hook, Botsford and Hawleyville.

BOROUGH OFFICERS. P.O., c/o Clerk, P.O. Box 164, Newtown 06470; Tel., 426-2774.—**Warden**, Willard L. Christensen.—**Clerk**, Mrs. Ethel E. Connor.—**Burgesses**, Temby R. Argall, Willard L. Christensen, Ethel E. Connor, James C. Gies, Joseph F. Hellauer, Donald W. Leavitt, H. Edward White.—**Fire Inspectors**, Paul Alexander, Mark Lawson, Alexander McQuillan.—**Treas.**, Marilyn L. Alexander.—**Pound Keeper**, Russell F. Strasburger.—**Assessors**, Vivian Mayer, Judith McQuillan.—**Board of Tax Review**, Carl Bergquist, John R. Sindlinger.—**Registrar of Voters**, Margaret Hellauer.—**Tax Collector**, Hilda Walsh.—**Zoning Commission**, John C. Stratton, Chm., Stanley Kleiner, Secy., Ernest Ehle, H. Robert Klein; Alternates, William Cullen, Millard Goodsell, Nicholas G. Hayes.—**Zoning Board of Appeals**, W. Donald Fox, Chm., Roger H. Knight, Secy., George A. McLachlan, William F. Meyer, Michael Picardi; Alternate, Raymond Jandreau.

TOWN OFFICERS. Clerk and Reg. of Vital Statistics, Mrs. Mae Schmidle; Hours, 9 A.M.-5 P.M., Monday through Friday; Address, Edmond Town Hall, 45 Main St., 06470; Tel., 426-2501.—**Asst. Clerks and Asst. Regs. of Vital Statistics**, Mrs. Gladys Eddy, Mrs. Gertrude Petrus.—**Selectmen**, 1st, Frank R. DeLucia, Rep., Thomas Goosman, Rep., Gerald Frawley, Dem.—**Treas. and Agent of Town Deposit Fund**, Herbert H. Cutler.—**Board of Finance**, W. W. Holcombe, Chm., Kenneth N. Adams, Walter A. Lane, Frederick Marchionna, John G. McMahon, Jack H. Rosenthal.—**Tax Collector**, Elizabeth Smith.—**Board of Tax Review**, J. Frank Miles, Chm., Alan R. Martin, Miles J. McLaughlin.—**Assessor**, Robert E. Ryan.—**Registrars of Voters**, 1st Dist., Jeanne S. Hubbell, 2nd Dist., Helen L. Huben, Rep.; 1st Dist., Susan M. Fernandes, 2nd Dist., Marie K. Klase, Dem.—**Supt. of Schools**, Albert Brinkman.—**Board of Education**, Dr. Russell Strasburger, Chm., A. Dana Fradon, 1975; Lester Burroughs, Jeane M. Roberts, 1977; Stephen G. Cerri, Edward Schwerdtle, 1979.—**Planning and Zoning Commission**, Philip J. Kopp, Chm., Robert DiGiovanni, Maxine N. Ginn, Arthur Spector, Richard Sturdevant; Alternates, Peter G. Stern, 2 vacancies.—**Zoning Board of Appeals**, James Smith, Chm., John Farrell, Victor Marino, Douglas Martin, Paul Smith; Alternates, Carl Beck, Anne Killian, Gordon Lester.—**Zoning Enforcement Officer**, Richard F. Howe.—**Conservation Commission**, Theodore Whipple, Chm., David Davis, Howard Kemmerer, Rita Lapati, Michael Spiegel, Julia Wasserman.—**Historic District Commission**, Thomas Cheney, Chm., Karl Gulick, Elizabeth Jameson, Elizabeth Morse, George Northrop, LaLeah Reber, Robert Stokes, Edwin Storrs.—**Committee for the Aging**, Asenath Johnson, Chm., Donald Evans, Willard Johnson, Helen Lingenfelter, Stanley Main, Marilyn Marcus, Elizabeth Parrella, Marianne Scanlon, Rev. Alastair Sellars.—**Director of Health**, Thomas F. Draper, Jr., M.D.—**Library Directors**, Douglas Kellogg, Chm., Alice Carroll, Mary Holian, Frank Johnson.—**Parks and Recreation Commission**, David Larson, Chm., Cynthia Cassidy, Raymond Craven, Sutherland Denlinger, Joy Martin, Barbara O'Connor.—**Recreation Dir.**, Marshall L. Davenson.—**Supt. of Highways**, Edward Napier.—**Building Inspector**, Earle Megin.—**Sanitarian**, Jack Goett.—**Tree Warden**, Sanford Mead, Jr.—**Chief of Police**, Louis Marchese.—**Police Commission**, George

McLachlan, Jr., John Anderson, Seth O. Brody, Robert Hayes, Alfred Karcheski.—**Constables**, Robert Connor, Edward J. Dick, Herbert Hempstead, Edward L. Shanley, Frederick Stikkel, William Stormer, George Stowe.—**Board of Fire Comrs.**, John T. Gill, Chm., Harold Bassett, Edgar Beers, Nufer Bolmer, Arthur Christie, John Trowbridge, F. K. Van Almelo, Jr.—**Civil Preparedness Director**, Erwin S. Pitcher.—**Town Attorney**, Robert H. Hall (P.O., Waterbury).—**Justices of the Peace**, Carolyn N. Downing, Jay Thomas Gill, Oliver A. Hull, Sr., Robert P. McCulloch, James J. O'Donnell, Amelia Parker, Harry E. Rishor, David Steinfeld.

NORFOLK. Litchfield County.—(Form of government, selectmen, town meeting, board of finance).—Inc., Oct., 1758. Area, 46.7 sq. miles. Population, est., 2,100. Voting district, 1. Children, 819. Principal industries, summer resort, agriculture, manufacture of fluorescent starters, plug ends, electric outlets and wooden toys. Transp.—Passenger: Served by buses of the Arrow Line, Inc. from Hartford, New Haven, Winsted and North Canaan. Freight: Served by numerous motor common carriers. Post office, Norfolk.

TOWN OFFICERS. Clerk and Reg. of Vital Statistics, Mrs. Anne R. Kelley; Hours, 9-12 A.M., 1-3:30 P.M., Monday through Friday; Address, Greenwood Rd., P.O. Box 552, 06058; Tel., 542-5679.—**Asst. Clerk and Asst. Reg. of Vital Statistics**, Mrs. Ann C. Tierney.—**Selectmen**, 1st, John J. Curtiss, Dem., Lyle D. Bruey, Dem., Gerard W. Lewis, Rep.—**Treas. and Agent of Town Deposit Fund**, Malcolm D. Mahoney.—**Board of Finance**, Henry F. Dodd, Chm., Robert E. Barrett, Gerald E. Mulville, Hugh Robinson, Jeremiah J. Tarrant, Joseph T. Zanobi.—**Tax Collector**, Carol A. Tallon.—**Board of Tax Review**, Charles E. Harrington, Chm., Edward Cook, Douglas H. Crunden.—**Assessors**, Richard R. Hasbrouck, Chm., M. Perry Hunter, Jr., Carolle W. J. Rumsey.—**Registrars of Voters**, Ruth S. Ostapko, Rep., Kevin M. O'Connor, Dem.—**Supt. of Schools**, Olaf W. Aho.—**Board of Education**, Paul Hosch, Chm., Margaret F. O'Connor, Kenneth V. Satherlie, 1975; Dorothy R. Bazzano, Richard W. MacPherson, Dorothy H. Mulville, 1977; Susan M. Dyer, Nancy M. Eckel, Merry S. Toomey, 1979.—**Planning Commission**, Joseph A. Vance, Chm., Kenneth Barker, T. Culbertson Clark, Ernest Sinclair, Werner Zimmerman; Alternate, John E. Woods.—**Zoning Commission**, Thomas W. Goodnow, Chm., Bruce F. Anderson, Lorraine M. Barry, William T. Driscoll, Ainsworth M. Greene; Alternates, Margaret K. Madison, Kathleen M. Mulville, vacancy.—**Zoning Board of Appeals**, Hugh Robinson, Chm., Janet H. Fairman, Barbara A. Mulville, Louis P. Salamone, Malachi J. Whalen; Alternates, Joseph J. Bazzano, Robin C. Curtiss, Larkin M. Hasbrouck.—**Conservation and Inland Wetlands Commission**, Darrell F. Russ, Chm., Walter G. Allyn, Kenneth Barker, William T. Driscoll, Keith Millard.—**Historic District Commission**, Abel I. Smith, Chm., Bruce Anderson, Robert Barrett, George D. Nash, Jeremiah J. Tarrant.—**Agent for the Elderly**, Richard R. Hasbrouck.—**Director of Health**, Richard I. Barstow, M.D.—**Board of Public Health**, Kevin M. O'Connor, Chm., Bruce F. Anderson, Ruth Blatz, Malcolm D. Mahoney, Margaret F. O'Connor.—**Recreation Commission**, Joseph Sverni, Chm., Barbara Billings, Edward C. Childs, Dennis G. Collins, Francis M. Dooley, J. Raymond Fairman, Frederick Kelley, Gerard W. Lewis,

Henrietta Mead, Barbara A. Mulville, Elwin H. Ocain, Myron A. Perry, Edward J. Quinlan, Jr., Mary O'D. Welz.—**Building Inspector**, Nathaniel W. Brown.—**Sewer Authority**, Robert E. Barrett, Francis A. Hull, Harold Parker.—**Sanitarian**, Howard Houghton.—**Constables**, Neil C. Browne, Dorothy C. Deloy, Edward M. Driscoll, Jr., Vincent J. Garrity, Paul V. Sverni, John J. Williams.—**Chief of Fire Dept.**, Martin E. O'Connor.—**Fire Marshal**, Francis A. Hull.—**Civil Preparedness Director**, William Hill.—**Town Attorney**, Edward Quinlan, Jr. (P.O., Winsted).—**Justices of the Peace**, William C. Browne, Ross K. Burke, Clarence W. Card, Leon A. Deloy, Francis M. Dooley, Richard R. Hashbrouck, Edward J. Quinlan, Jr., Mary O'D. Welz.

NORTH BRANFORD, New Haven County.—(Form of government, town manager, town council, town budget meeting.)—Inc., May, 1831; taken from Branford. Area, 26.8 sq. miles. Population, est., 11,200. Voting districts, 2. Children, 4,665. Principal industries, agriculture, trap rock (the New Haven Trap Rock Co. has one of the largest trap rock quarries in the East and ships by rail; has tidewater docks at Pine Orchard), plastic autobody filler, putty, machine products and educational mailing. Transp.—Passenger: Served by buses of The Short Line of Conn., Inc. from New Haven. Freight: Served by numerous motor common carriers. Post offices, North Branford and Northford.

TOWN OFFICERS, Clerk and Reg. of Vital Statistics, Mrs. Ruth Beers Arnold; Hours, 9-12 A.M., 1-5 P.M., Monday through Friday; Address, Administration Bldg., Rte. 80, 06471; Tel., Branford, 488-8353, Ext. 31.—**Asst. Clerks and Asst. Regs. of Vital Statistics**, Earl J. Arnold, Mrs. Joan B. Ayr.—**Town Manager**, Irving H. Beck.—**Town Council**, Timothy P. Ryan, Dem., Mayor; Pasquale Young, Deputy Mayor; Richard M. Burke, Andrew Esposito, Charles E. Gunn, Thomas Hooker, Phyllis Newberry, Merton E. Rowe, Henry V. Sondergaard.—**Treas. and Agent of Town Deposit Fund**, Eleanor H. Kain.—**Tax Collector**, Alesandro J. Pascarella.—**Board of Tax Review**, Robert J. Guidone, Chm., Mary F. Early, Charles A. Seefahrt.—**Assessor**, Robert H. Newton.—**Registrars of Voters**, 1st Dist., Ruth M. Foote, 2nd Dist., Ruth W. Gallager, Rep.; 1st Dist., Marilyn V. Young, 2nd Dist., Reginald A. Corey, Dem.—**Supt. of Schools**, Burton C. Curtis.—**Board of Education**, Charles R. Benson, Mrs. Jan Z. Finch, James E. Kenney, 1975; Miriam M. Sapiro, Chm., William L. Healy, Irving W. Toles, 1977.—**Planning and Zoning Commission**, David H. Wight, Chm., Richard J. Ayr, Richard W. Finch, Dorothy McCluskey, Gordon McGuire; Alternates, Joan Fitch, Humbert V. Sacco, Jr., Louis F. Sidera.—**Zoning Board of Appeals**, Richard Seegert, Chm., Richard P. Bartholomew, Albert A. Doyle, Louis Negro, Robert T. Smith; Alternates, William E. Blovish, Robert E. Burke, Edward J. Gralla.—**Zoning Enforcement Officer**, Shirley Gonzales.—**Economic Development Commission**, Charles C. Terrell, Chm., Andrew Criscuolo, Robert P. Davis, Edward J. Donadio, Donald N. Mei.—**Housing Authority**, John R. Scobie, Chm., Annamay C. Doody, Ronald W. Malarney, William P. Manzi, Joanne S. Wentworth.—**Conservation Commission**, Lorane H. Black, Chm., Jules W. Aubry, Gerald A. Cullen, Jr., Paul M. Lewis, Jr., William H. Newberry, Judith M. Tveskov.—**Inland Wetlands Commission**, Gordon P. McGuire, Chm., Richard J. Ayr, Lorane H. Black, Richard W. Finch, Paul M.

Lewis, Jr., William H. Newberry, Judith M. Tveskov.—**Human Relations Committee**, William E. Wilson, Chm., William Gallogly, III, Joseph P. Martin, Jr., Carolyn Maxwell, Judith Murphy, Arlene Saars, Regina R. Smith.—**Director of Health**, Sterling P. Taylor, M.D. (P.O., North Haven).—**Library Directors**, William N. Richmond, Chm., Victoria S. Ameling, Mary E. Bigelow, Carol M. Corey, Jane R. Ericksen, William J. Farrissey, Dorothy M. Flaherty, Donald S. McCluskey, Joan L. Pirtel.—**Recreation Commission**, Dennis P. Owens, Chm., Roland J. Garofalo, Sidney G. Lloyd, George F. Munroe, Royal W. Wentworth.—**Town Engineer**, Hugh C. Flaherty.—**Building Inspector, Sanitarian**, Charles W. Ward.—**Building Code Board of Appeals**, Frederick J. Carew, Jr., Chm., James R. Carr, Gerald W. Dabbs, Frederick R. Jenkins, Jr., Cyril K. Smith, Jr.—**Tree Warden**, Charles H. Smith.—**Chief of Police**, Frank A. Stomboli.—**Police Commission**, John E. Moore, Chm., John E. Kolich, Howard F. Krom, Charles E. Strickland, Michael J. Torella.—**Constables**, Roberta D. Krom, Glenn W. Ott.—**Chief of Fire Dept.**, vacancy.—**Fire Marshal**, Anthony E. Daly.—**Board of Fire Comrs.**, Paul W. Mei, Chm., Michael Amatrudo, William F. Gallogly, Jr., Pasquale Giovine, Lewis E. Reid, Edward T. Russell.—**Civil Preparedness Director**, Harold V. Pepper.—**Town Attorney**, John J. Esposito.—**Justices of the Peace**, Joan B. Ayr, James A. Beattie, Jr., Frederick J. Carew, Jr., Constance G. Cestari, Anthony M. D'Addetta, Donald W. Guyer, Eugene R. Kwesell, Dolores M. Lemmon, John E. McCormack, Gordon P. McGuire, Carlton A. Platt, Jr., Mrs. E. Beatty Raymond, Merton K. Rowe, Mary R. Sacco, Robert T. Smith, Roger Williams.

NORTH CANAAN, Litchfield County.—(Form of government, selectmen, town meeting, board of finance.)—Inc., May, 1858; taken from Canaan. Area, 19.6 sq. miles. Population, est., 3,100. Voting district, 1. Children, 955. Principal industries, agriculture, manufacture of medical and surgical instruments, lime and limestone products, magnesium and calcium metals, electrical coils, sand and stone and specialty products. Transp.—Passenger: Served by buses of The Arrow Line, Inc. from Albany, N.Y. to Hartford. Freight: Served by Penn Central Co. and numerous motor common carriers. Post offices, Canaan and East Canaan. Rural free delivery from both post offices.

TOWN OFFICERS. Clerk and Reg. of Vital Statistics, Mrs. Josephine S. Harris; Hours, 10-12 A.M., 1-4 P.M., Monday through Friday; 10-12 A.M., Saturday; Address, Town Hall, Pease St., Box 338, Canaan 06018; Tel., Canaan, 824-7246.—Asst. Clerk and Asst. Reg. of Vital Statistics, Mrs. Claudia R. Faedi.—**Selectmen**, 1st, Leo R. Segalla, Dem. (P.O., Canaan), Frank J. Zucco, Dem., David M. Riva, Rep.—**Treas. and Agent of Town Deposit Fund**, Francis W. McCarthy (P.O., Canaan).—**Board of Finance**, William J. Polowa, Chm., Bernard M. Dunn, Jr., Eugene Freund, James P. Ghson, Julia C. Segalla, Teresa P. Solan.—**Tax Collector**, Henry E. Pozzetta.—**Board of Tax Review**, Adam Michalek, Chm., George W. Dings, Albert Giulian.—**Assessors**, Margaret E. Davidson, Chm., George F. Laffargue, Arthur D. Nosworthy.—**Registrars of Voters**, Jeanne M. Pozzetta, Rep., Gina R. Victory, Dem.—**Supt. of Schools**, Frank H. Samuelson.—**Board of Education**, Rolland B. Allyn, Margaret B. Schaefer, 1975; Jean R. Perotti, Chm., Warren J. Foley, 1977; Richard D. Calhoun, Mary E.

Luminati, 1979.—**Planning Commission**, R. Frederick Perkins, Chm., Arthur B. Baldwin, Dorothy W. Cecchinato, John Pozzi, Wayne A. Zinke.—**housing Authority**, Arthur B. Baldwin, Chm., Dorothy W. Cecchinato, Francis E. Place, Harlan P. Tracy, Gertrude M. Washburn.—**Conservation and Inland Wetlands Commission**, Warren F. Foley, Chm., Eugene Freund, Thomas J. Gales, Robert W. O'Brien, John F. Pozzi.—**Agent for the Elderly**, Arthur B. Baldwin.—**Director of Health**, Richard N. Collins, M.D. (P.O., Canaan).—**Library Directors**, Marie L. Yunge., Chm., Marion P. Godburn, Robert S. May, Mrs. Everice E. Parsons, Mary S. Trant, Barbara H. Wyshner.—**Recreation Commission**, Norman A. Tatsapaugh, Chm., Herbert E. Brown, Carl D. Currier, Lester H. Dalone, Linda C. Marks, Carolyn A. McDonough, Mary Nania, George W. Schaefer, Gina R. Victory.—**Building Inspector**, William Conrad.—**Sanitarian**, Frederick M. Wohlfert.—**Constables**, Paul Amenta, Keith N. Beebe, Anthony A. Ghi, Robert W. O'Brien, Stanley J. Segalla, James J. Victory, Jr., Foss B. Webb.—**Chief of Fire Dept.**, Allyn Gatti.—**Fire Marshal**, David W. Goddard, II.—**Civil Preparedness Director**, Douglas E. Humes, Jr.—**Town Attorneys**, Ells, Quinlan and Eddy (P.O., Canaan).—**Justices of the Peace**, Ross A. Beaujon, Eugene Freund, Edward W. Houston, Beatrice T. Keith, Richard B. Koneazny, Henry E. Pozzetta, Robert S. Segalla, Douglas W. Tyler, Jr., Frank J. Zucco.

NORTH HAVEN. New Haven County.—(Form of government, selectmen, town meeting, board of finance.)—Inc., Oct., 1786; taken from New Haven. Area, 21.0 sq. miles. Population, est., 22,600. Voting districts, 5. Children, 8,193. Principal industries, manufacture of aircraft, paper boxes, miscellaneous non-metallic mineral products, cutlery, tools and general hardware, industrial chemicals, miscellaneous wood products, structure clay products, fertilizers, machinery, professional and service equipment, plumbing and heating, manufacture of firearms, commercial printing, sporting goods, electrical and electronic cable and parts, aluminum strip mill, steel fabrication, food distribution, die casting, ceramic products, milt and products, scrap reduction. Transp.—Passenger: Served by Penn Central Co. and buses of The Short Line of Conn., Inc. from New Haven and Hartford; The Conn. Co. from New Haven and by Greyhound. Freight: Served by Penn Central Co. and numerous motor common carriers. Post office, North Haven.

TOWN OFFICERS. Clerk and Reg. of Vital Statistics, Mrs. Martha M. Schott; Hours, 9 A.M.-4:30 P.M., Monday through Friday; Address, Town Hall, 18 Church St., P.O. Box 336, 06473; Tel., New Haven, 239-5321, Ext. 41.—Asst. Clerk, Mrs. Marie Nappe.—Asst. Reg. of Vital Statistics, Mrs. Mary G. Reese.—Selectmen, 1st, Lester W. Gott, Rep., Howard L. Luppi, Rep., Walter R. Mahon, Dem.—Treas., Frank A. Marino.—Agent of Town Deposit Fund, Lester W. Gott.—Director of Finance, Philip C. Carter.—Board of Finance, Walter J. Gawrych, Chm., Henry Bialecki, Herbert E. Deming, Edward V. Limoncelli, David J. Marcati, James E. Varrone.—Tax Collector, Martha M. Schott.—Board of Tax Review, Salvatore Muzio, Chm., Alberta G. Barbash, Richard J. Guandalini, Louis Lerman, Pasquale J. Minichino.—Assessor, Thomas J. Buchan.—Registrars of Voters, Clinton M. Parker, Rep., Timothy J. O'Connor, Dem.—Supt. of Schools, Delio J. Rotondo.—Board of Education, William R.

Ferner, Chm., Richard F. Connors, Jean H. Nelbach, 1975; Marie P. Buller, Gerald Gale, Edward I. McDowell, Jr., 1977; Robert K. Ciulla, Anthony P. Fermo, Thomas P. McKeon, 1979.—**Planning and Zoning Commission**, Charles E. DeMartino, Chm., Robert W. Meeneghan, Dominic M. Palumbo, Frederick W. Ryan, Edward J. Stanford, Jr.; Alternates, Lawrence Atkins, George H. Pieper, Alexandria M. Ranciato.—**Zoning Board of Appeals**, Irving H. Schlesinger, Jr., Chm., Michael F. Hannon, Robert J. Hull, Joan S. Murphy, Nancy Muzio; Alternates, David A. Green, Alan R. Haesche, George J. Jeannotte.—**Zoning Enforcement Officer**, Edward T. Bruce.—**Industrial Development Commission**, Raymond Peach, Chm., James M. Campbell, Alphonse Fezza, Robert J. Gillooly, Bert Haberfeld, Arthur M. Rappa, Frank Reynolds, Martin J. Ronan, Ethel Sharpe.—**Housing Authority**, Carl E. Cella, Chm., Reynold J. Archambault, Jr., William B. Buller, Frank P. Daley, Henry F. Lederle.—**Conservation Commission**, Norman A. Greist, Chm., Calvin Haseltine, Leo C. Ketter, John F. Kotchian, Mary S. Mahon, Norma Tiefenbrunn, Herbert Wolfson.—**Inland Wetlands Commission**, M. Hamdy Bechir, Chm., John Appell, Margot Becker, Calvin Haseltine, Carl Leopold, Joseph Sensale, James Varrone.—**Commission on Aging**, Robert E. Watson, Chm., Edwin A. Dudley, Christian Engelhardt, Doris Ferner, Rev. Vincent E. Lyddy, Mary Muggleton, Carmen Romano, Donald Sbabo, Ann B. Stabler.—**Director of Health**, Sterling P. Taylor, M.D.—**Library Directors**, Russell Andersen, Chm., Benjamin Clark, Virginia M. Crocker, Constance Dayton, Anthony DeLucia, Carolann Morrissey, Mary Reardon, Hamilton Smith, Robert N. Tiefenbrunn.—**Parks Commission**, Karl C. Veith, Chm., Dante Bartolini, Ruth Lapides, Richard Pethick, Brian Thompson.—**Dir. of Parks and Recreation**, Robert P. Dlugolenski.—**Town Engineer**, Salvatore Fazzino.—**Supt. of Highways**, Charles F. Collett.—**Building Inspector**, Daniel C. Lepri.—**Building Code Board of Appeals**, Angelo Melillo, Chm., Stanley Kaczynski, Philip Kinsella, Philip Reilly, Pasquale Rosadini.—**Sewer Commission**, Edward Geremia, Chm., Stephen Barcansky, Charles Christoforo, Andrew Farkas, Edward J. Gordon, Walter Rossotto.—**Chief of Police**, Walter T. Berniere; Deputy, Roy Lundgren.—**Police Commission**, Robert E. Lapides, Chm., Paul D. Abercrombie, Robert S. Fers, Edward M. Fitzgerald, Vincent LaBonia.—**Constables**, Thomas Cxypoliski, Salvatore Muzio, Richard Radziunas, Warren T. Slown.—**Chief of Fire Dept.**, John P. Rosadini; Deputy, John Obier.—**Fire Marshal**, John P. Rosadini.—**Board of Fire Comrs.**, Anthony J. DePaola, Chm., Walter P. Case, Richard J. Gelinis, Francis Gersz, Ralph Notaro.—**Civil Preparedness Director**, Vincent E. Palmieri, Jr.—**Town Attorney**, Albert W. Cretella, Jr.—**Justices of the Peace**, Robert E. Barrett, Thomas A. Bennett, Alfred J. Chapman, Pasquale DiNello, Ralph L. Earle, Sr., Edward T. Falsey, Jr., Daniel J. Fleming, Robert J. Gillooly, Dominic Iannone, Walter R. Mahon, Patricia M. Moore, Richard J. Parrett.

NORTH STONINGTON. New London County.—(Form of government, selectmen, town meeting, board of finance.)—Inc., May, 1807; taken from Stonington. Area, 56.3 sq. miles. Population, est., 3,900. Voting district, 1, Children, 1,749. Principal industry, agriculture. Transp.—Passenger: Served by buses of Greyhound. Freight: Served by numerous motor common carriers. Post office, North Stonington. Rural deliveries, Ashwillet from Norwich; from North Ston-

ington post office; Routes 2 and 3 from Westerly, R.I.; Route 2 from Mystic; R.F.D. 1 from Ashaway, R.I., and R.F.D. 7 from Ledyard.

TOWN OFFICERS. Clerk and Reg. of Vital Statistics, Mrs. Patricia P. McGowan; Hours, 9:15-12 A.M., Monday through Friday; Address, Town Hall, Main St., P.O. Box 91, 06359; Tel., Mystic, 535-2877.—Asst. Clerk and Asst. Reg. of Vital Statistics, Mrs. Evelyn M. Sande.—Selectmen, 1st, Roy S. Lee, Rep., Gerard T. McKenna, Rep., Edwin S. Budzik, Dem.—Treas., Elizabeth H. Crary.—Agent of Town Deposit Fund, Roy S. Lee.—Board of Finance, David D. Walden, Chm., William E. Graber, Secy., Elbert L. Morgan, James N. Palmer, Sr., John A. Svez, Wayne M. Wilkinson.—Tax Collector, Patricia P. McGowan.—Board of Tax Review, Vincent Jones, Chm., Gloria M. Crider, Frederick H. Megin, Sr.—Assessor, William F. Morgan, Jr.—Registrars of Voters, Mildred M. White, Rep., Irja E. Niemi, Dem.—Supt. of Schools, Kenneth M. Shaw.—Board of Education, Yvonne C. Crofts, Herbert A. Nickel, 1975; Robert L. West, Chm., Dorothy E. Chireau, 1977; John T. Hoye, Barbara O. Morgan, Secy., 1979.—Planning and Zoning Commission, Richard D. Parant, Chm., Charles E. Robinson, Secy., Richard E. Blodgett, J. Franklin Brown, Meribeth W. Ranney; Alternates, Roland F. Chireau, Alfred Joachim, Jr., Philip B. Pennington.—Town Planners, Metcalf and Eddy.—Zoning Board of Appeals, Gaston G. Napert, Chm., Rose Jean Berg, Secy., Mary A. Capozzoli, Ansel W. Coats, C. William Corwin; Alternates, Jarad W. Platt, Lester R. Ranney, Gary M. Slep.—Development and Industrial Commission, Maurice A. Browning, Chm., John N. Basile, Milton P. Banker, Richard E. Blodgett, Harlan J. Coit, Amos G. Hewitt, John P. Macina, Stephen G. Misovich, Henry V. Nefelt, Arthur V. Pintauro.—Conservation and Inland Wetlands Commission, Andrew J. Nalwalk, Chm., David Birkbeck, Alfred H. Gildersleeve, Jr., Obert A. Haugen, Palmer N. Miner, Patricia A. O'Rourke, George H. Wales.—Director of Health, James L. Schmidt, M.D. (P.O., Mystic).—Recreation Commission, Stella G. Gudger, Chm., June M. Hoye, Secy., Elizabeth A. Carner, Joseph A. Damiacki, Sheryl C. DelMonaco, Colburn R. Graves, Jr., Randall S. Johnson, Thomas A. Makela, Jarene D. Whiting.—Building Inspector, John T. Johanssen.—Building Code Board of Appeals, Richard W. Marble, Chm., Edwin S. Budzik, Secy., Paul E. Ames, Clarence W. Bradley, Kenneth C. Main.—Sewer Authority, Richard W. Marble, Chm., Edwin S. Budzik, Secy., Paul E. Ames, David Birkbeck, Maurice A. Browning, William R. Kaehrl, Kenneth C. Main, Walter K. Wanner.—Chief of Police, Roy S. Lee.—Constables, Jack D. Carner, George R. Coon, Carl B. Copelin, Francis W. Fonnemann, Jr., Wallace L. Giachello, Joseph W. Kenyon, Jr., Thomas D. Marchetti.—Chief of Fire Dept., Robert G. Sawyer, III; Deputy, Charles M. Smith, III.—Fire Marshal, Frederick H. Megin, Sr.—Civil Preparedness Director, Wallace L. Giachello.—Town Attorneys, Brown, Jacobson, Jewett and Laudone (P.O., Norwich).—Justices of the Peace, Rose Jean Berg, Maurice A. Browning, Carol C. Budzik, Mary A. Capozzoli, Elizabeth A. Carner, Dorothy E. Chireau, Carl B. Copelin, Elizabeth H. Crary, Yvonne C. Crofts, Joseph A. Damiacki, William W. Fitzgerald, Irene M. Fonnemann, Helen C. Graham, Lydia H. Hobbs, Dennis L. Johnson, Roy S. Lee, Rosalind M. Lewis, James E. Lord, William E. Lord, John P. Macina, Gerard T. McKenna, Stephen G. Misovich, William F. Morgan, Jr., Patricia A. O'Rourke, George C. Palmer, Mary E. Robinson, Margaret M. Ward, Carolyn L. Winslow.

NORWALK. Fairfield County.—(Form of government, mayor, common council.)—Inc., Sept. 11, 1651. Town and city consolidated, Jan., 1913. Area, 27.7 sq. miles. Population, est., 82,000. Voting districts, 13. Children, 28,007. Principal industries, manufacture of air conditioning equipment, air compressors, boilers, batteries, electrical equipment, furniture, hats, kitchen equipment, machine tools, mattresses, neckties, plastics, pocketbooks, pumps, radio retainers, robes, tanks, tires, toys, tubes, valves, woven labels, clothes, slippers, shoes, etc. Transp.—Passenger: Served by Penn Central Co.; buses of The Conn. Co. from Stamford, and by Greyhound and Trailways. Freight: Served by Penn Central Co. and numerous motor common carriers. Post offices, Norwalk, South Norwalk, Rowayton and Belden.

CITY AND TOWN OFFICERS. Town Clerk and Reg. of Vital Statistics, Mrs. Mabel G. Ireland; Hours, 8:30 A.M.-5 P.M., Monday through Friday; Address, City Hall, No. Main St., South Norwalk, 06854; Tel., 838-7531.—**Asst. Town Clerk and Asst. Reg. of Vital Statistics**, Mrs. Lillian W. Hendrick.—**City Clerk**, Edwin T. Lawlor; Hours and address, same as Town Clerk; Tel., 838-7531.—**Asst. City Clerk**, Mrs. Josephine W. Piccione.—**Mayor**, Donald J. Irwin, Dem.—**Councilmen at Large**, Nora Engel, Elizabeth V. Gibbs, Ruth B. Luria, Marina Rivera, Robert J. Tobin.—**Common Council**, Dist. A, William A. Collins, Thomas C. O'Connor, Jr.; Dist. B, Carmine Tomasello, Robert J. Virgulak; Dist. C, Henry Froehling, Cramer C. Hegeman; Dist. D, Lawrence Anastasia, Jr., Rudolph J. Wehrli; Dist. E, Sally M. Bolster, Pres.; Frank J. Esposito.—**Selectmen**, Rita M. Cocchia, Brian A. Fitzgerald, William J. Ungvary, Sr.—**Treas.**, Tina Padula.—**Comptroller**, Bernard Newman.—**Board of Estimate and Taxation**, Mayor Donald J. Irwin, ex-officio; Harold Glazer, Chm., Karl J. Basone, Irvin J. Hook, Frank W. Murphy, Bernette V. Rawls, H. W. Allen Sweeny.—**Tax Collector**, John D. Fitzgerald.—**Board of Tax Review**, Karl D. Klein, Chm., Ernest C. Albin, Rudolph J. Wehrli.—**Tax Comr.**, B. Joseph McDonough; Asst., Edward J. Morgan.—**Registrars of Voters**, Mildred M. Frampton, Rep., Richard J. Lawson, Dem.—**Supt. of Schools**, Richard C. Briggs.—**Board of Education**, Jules Lang, Chm., Robert H. Aldrich, Thomas A. Flaherty, Roger S. Hanford, Richard W. Steeg, 1976; James V. Gallagher, Patricia M. Haugh, Donald F. Reid, Andrew J. Wise, 1978.—**Personnel Director**, Wilfred P. Morin.—**Pension Fund Trustees**, John M. Kallaugher, Chm., Elevinio A. Giacomini, John B. McBennett, Joseph D. Tavella, John L. Tierney.—**Merit Board**, Louis M. Castoria, Dr. H. Wesley Gorham, Edward J. Nolan.—**Planning and Zoning Commission**, Warren D. Kealey, Chm., Alfred Canevari, Robert J. Flagg, Charlotte Gluz, Eleanor Grosby, Robert C. Heim, David J. Lahey, Victor Lewis, Jr., John B. McBennett, Harold A. Osgood; Joseph R. Tamsky, Dir.; Alternates, Thomas W. Cohn, W. Gardner McNett, Jr., Rose Riley.—**Zoning Board of Appeals**, Joseph Rysz, Chm., Paul L. Autuore, George A. Blum, Patrick J. Lasprogato, Taylor Strubinger; Alternates, Anthony L. Angione, William McLachlan, Ronald Thomas.—**Zoning Enforcement Officer**, John Howard.—**Redevelopment Agency**, Russell Frost, III, Chm., Clifford Barton, Victor N. Brosseau, Edwin D. Kline, Bernard S. Unger; Samuel Cioffi, Jr., Exec. Dir.—**Housing Authority**, Barbara B. Andrews, Chm., Charles E. Colon, Rev. Jose J. Fernandez, Wayne G. Granquist, Bertrum A. Weston; John F. O'Connell, Exec. Dir.—**Fair Rent Commission**, Donald Gans, Chm., Joseph J. Balacca, June P. Carroll, Peter W.

Holthaus, Richard A. Hopkins, Carl Morales, Hugh J. Sweeney; Alternates, Martin Bernard, Jeanetta Clark, Efrain Cotto, Richard E. Greene, Katherine E. McGrath, Joseph Milici, Richard Moccia.—**Conservation Commission**, Helen Charnas, Chm., J. A. Davis Banks, Roland C. Clement, Arthur B. Harris, John S. Houseknecht, Rosemary Howland, Albert E. Vallerie.—**Flood and Erosion Control Board**, Ernest Sniffen, Chm., H. Edgar Bryan, Louis J. Gardella, G. Stewart Hopkins, George E. Ross.—**Human Relations Commission**, Samuel L. Briggs, Dir.; Donald F. Burgess, Lorraine Browder, Alfred Brown, Rev. John Cole, Mrs. Arundel L. Flagg, Ann H. Keefe, Marina Rivera, James S. Ruscoe, F. Bradford Taylor, Olivia C. Williams, Rev. Richard H. Wood.—**Welfare Director**, Lucille Tomanio.—**Director of Health**, Francis J. Kalamán, M.D.—**Board of Health**, Henry J. Gloetzner, M.D., Chm., John L. DeBlock, Ruben Mendoza, M.D., Anthony Salvato, M.D., Norman J. Weinberger, Martha P. Wilson.—**Library Board**, Louis J. Padula, Chm., Louis E. Bredice, Howard F. Hall, Richard D. Halloran, John M. Kallaugher, Naomi J. Karp, Helen McBen-nett, Bettye Nash, Esther Raymond.—**Recreation and Parks Commission**, Francis J. Sciarra, Chm., Edward H. Ashbrook, Janice M. Green, Thomas P. Skidd, Robert A. Slavitt; Peter Gilman, Dir.—**Public Works Comr.**, Peter J. F. Hussey; Deputy, Charles S. Marshall.—**Purchasing Agent**, Anthony Chimento.—**City Engineer**, Richard H. Weisheit.—**Building Inspector**, William R. Guarnieri.—**Parking Authority**, Edward J. Cooney, Thomas F. O'Connor, H. Thomas Sanders, Donald O. St. John, Joseph E. St. Lawrence, Jr.—**Chief of Police**, Francis E. Virgulak; Deputy, William Carpenter.—**Police Commission**, Dominic Lipira, Edward L. Monroe.—**Constables**, Paul L. Autuore, Ronald S. Bradford, Thomas G. Horgan, William T. Keeler, John F. McGuirk, Philip J. O'Grady, Sr., Anthony Salvato.—**Chief of Fire Dept.**, Fire Marshal, Benjamin Mangels.—**Board of Fire Comrs.**, Ralph E. Ireland, Francis J. O'Hara.—**Civil Preparedness Dir.**, William B. Vollenweider.—**Corporation Counsel**, Arthur J. Goldblatt; Deputy, Thomas A. Keating, Jr.—**Justices of the Peace**, Edmond L. Abel, Lawrence Anastasia, Jr., Ann D. Artell, Helen L. Bredice, Nicholas J. Bredice, Mary E. Burgess, George M. Carrasquillo, Elizabeth M. Christian, Joseph N. Cioffi, Ruel C. Coombs, Lucy A. Darden, Harvey S. Derman, Stanley J. Detwiler, Delene L. Dominick, Cecelia G. Dwyer, Nora Engel, Juliana A. Faulds, Sidney Fischman, Arundel L. Flagg, Gregory D. Fried, Henry Froehling, Minnie Gurfunkel, Sylvia J. Germano, Joseph P. Hanley, Helen W. Hertz, Thomas G. Horgan, William T. Keeler, Florence A. Kilmartin, Lena Kovacs, William E. LaFontaine, Jr., Santina C. LaMorte, Grace Lichtenstein, Thomas R. Lyons, David C. Mackler, Scott D. McCoy, Katherine E. McGrath, Marion V. Meyer, Lenore C. Mintz, Dorothy G. Newman, Thomas C. O'Connor, Jr., Rose O'Marra, Tina Padula, Jennie L. Patchen, Harry Peet, Jr., Charles R. Pennington, 3rd, Alice S. Rooney, Dominick A. Rubino, Charles M. Russo, Paul C. Singewald, Oscar Skigen, Mary Somers, Michael J. Stepkoski, Mary E. Testa, Nora Tomasulo, Robert J. Virgulak, Bruce A. Wager, Catherine B. Yost, William Zabelle.

NORWICH. New London County.—(Form of government, city manager, city council.)—Settled, 1659; accepted as legal township, May, 1662; city inc., May, 1784; town and city consolidated, Jan. 1, 1952. Area, 27.1 sq. miles. Population, est., 43,600. Voting districts, 10. Children, 13,597. Principal industries,

manufacture of textiles, vacuum bottles, cartons, plastics, shoes, electronics, furniture, clothing and plumbing equipment. Transp.—Passenger: Served by Penn Central Co. and buses of the Blue Line, Inc. from Stafford Springs; Barstow Transp. Co. from Colchester; Bonanza Bus Lines, Inc., Providence, R.I. to New London; Greyhound Lines from New London. Freight: Served by Penn Central Co. and Central Vermont Railway and numerous motor common carriers. Post offices, Norwich, Yantic and Taftville. Rural free delivery to country districts.

CITY AND TOWN OFFICERS. **City Clerk, Town Clerk and Reg. of Vital Statistics,** Miss Yvonne E. Benac; Hours, 8:30 A.M.-4:30 P.M., Monday through Friday; Address, City Hall, Room 214, 06360; Tel., 889-8408.—**Asst. City and Town Clerk and Asst. Reg. of Vital Statistics,** Mrs. Dorothy S. Tedeschi.—**City Manager,** Charles C. Whitty; **Asst.,** Paul Olean.—**Pres. of City Council,** Konstant W. Morell, Dem.—**Aldermen,** Raymond J. Botti, James W. Calkins, John A. Cotter, Thomas F. Dorsey, Jr., Edward J. Frechette, John L. Fusaro, William J. Murray, John J. Ryan.—**Selectmen,** Joseph A. DeLucia, David E. Fisher, Ennis M. Lanier.—**Treas.,** John F. Moore.—**Comptroller,** Angelo Sanquedolce.—**Tax Collector,** Gerard H. Cotnoir.—**Board of Tax Review,** Leroy Tennant, Chm., Walter W. Kellner, Madeline Maruzo.—**Assessor,** Joseph Wojciechowski; **Deputy,** William T. Lobacz.—**Registrars of Voters,** Samuel Mereen, Jr., Rep., Jeremiah E. Sweeney, Dem.—**Supt. of Schools,** John M. Moriarty.—**Board of Education,** Janice L. Brauman, Mark R. Graves, Margaret E. Skelly, 1975; James J. Quarto, Chm., Virginia Christian, Edward J. Seder, 1977; Burton A. Jonap, Richard C. Post, Henry A. Randall, 1979.—**Personnel Director,** Gearin P. Shea.—**Personnel and Pension Board,** Frank M. Baldino, Chm., Joseph Benoit, Jr., Francis Desaulniers, James P. Mulcahy, Franz Redanz; **Alternates,** Samuel Adamo, William Lobacz, Harry Swatzburg.—**Planning Commission,** Harry Raucher, Chm., Marguerite Armstrong, Raymond V. Kalinowski, Antonio J. Longo, III, Theodore S. Montgomery; **Alternates,** Richard A. Cure, Charles E. Gagne, Thomas Morosky.—**Dir. of Planning,** J. Thomas C. Waram.—**Zoning Board of Appeals,** John Winters, Chm., John Levanto, Samuel Pearson, Edward Sinko, Bruno Tedeschi; **Alternates,** Joseph M. Hastedt, Henry Levine, Walter N. Way.—**Redevelopment Agency,** Rabbi Michell D. Geller, Chm., Robert L. Booth, John W. Butler, William J. Smith, vacancy; Raymond Deptulski, **Dir.**—**City Housing Authority,** James A. Garvie, Chm., Daniel J. Cummings, Owen F. Dolan, Benjamin K. Kramarewicz, John J. Sullivan; Louis A. Pingalore, **Exec. Dir.**—**Town Housing Authority,** William D. Mahoney, Chm., Armand Beauregard, Paul A. Delmonte, Thomas F. Dorsey, Jr., Diogene P. John; Arthur Sylvia, **Exec. Dir.**—**Housing Inspector,** Richard E. Hastings, II.—**Conservation Commission,** Ernest Matson, III, Chm., Jeanne C. Burdo, Santa Coco, Donald E. Leone, Sr., Shepard B. Palmer, Jr., Gurdon Slosberg, Harold A. Soloff.—**Public Utilities Dept. Mgr.,** Robert E. Grimshaw.—**Inland Wetlands Commission,** Shepard Palmer, Chm., Jeanne Burdo, James Calkins, Charles Gagne, Michael Lahan, Anne LaPierre, Donald Leone, Ernest Matson, Edward Sinko.—**Public Parking Commission,** James J. Quarto, Chm., Thomas F. Dorsey, Jr., John L. Fusaro, Jerrold Ketover, William J. Murray, Dennis Riley.—**Historic District Commission,** Norma Schnip, Chm., Marie Carter, Donald A. DeMontigny, Marion O'Keefe, Richard Sharpe.—**Senior Affairs Commission,** Genevieve Bergendahl, Richard Fontaine, Carroll Kane, Alberta Mazyck, Ovila

Rheume.—**Welfare Director**, Stanley M. Bierylo.—**Director of Health**, Lewis Sears, M.D.—**Recreation Advisory Board**, J. Roger Marien, Chm., Stephen S. Armstrong, Frank A. Delgado, Anthony Lonardelli, Louis Pingalore.—**Dir. of Parks, Dir. of Public Works**, Walter Wadja.—**Dir. of Recreation**, Richard Fontaine.—**Purchasing Agent**, Malcolm F. Quinlan.—**City Engineer**, Thomas Peterson.—**Sealer of Weights and Measures**, Harry Rothman.—**Building Inspector**, Peter Barber.—**Building Code Board of Appeals**, John K. Adams, Roderick Arpin, Alexander J. Bogdanski, Joseph Caprilozzi, Thomas J. Fitzpatrick; Alternates, John Fay, Robert McKeon, vacancy.—**Water and Sewer Authority**, Martin J. Schaffhauser, Chm., Frederick C. Barrett, Harry Jackson, Julian L. Joseph, Patrick H. Kane.—**Sanitarian**, Alfred G. McNerney.—**Tree Warden**, Monroe Cilley.—**Chief of Police**, John Krzesicki.—**Constables**, Charles A. Adams, John Burzycki, Arthur Goldblatt, William J. Lane, Madeline L. Maruzo, Robert McKeon, Walter W. Pawlowski.—**Chief of Fire Dept.**, Edward J. Breen; Deputies, Joseph Boisclair, William Dougherty.—**Fire Marshal**, Edward J. Breen.—**Civil Preparedness Dir.**, Rita Frechette.—**Corporation Counsel**, Richard N. Ziff; Asst., Geurson D. Silverberg.—**Justices of the Peace**, Thomas F. Arico, Ellen E. Balchunas, Neil H. Blinderman, Genowefa Bogdanski, Rubin Bokoff, Robert L. Booth, Jane Agnes Botti, Raymond J. Botti, Evelyn Boyd, Carol M. Bubelis, Viola J. Buddington, Jean C. Burdo, Orrin Carashick, Harold Cohen, Victoria T. Cohen, Douglas L. Corey, Ronald R. Cormier, Jr., John A. Cotter, Vivian A. Cotter, Joseph A. DeLucia, Anthony F. DeSio, Rene L. Dugas, Thomas J. Dunion, William Dunion, Jr., Ann M. Eccleston, Emily J. Ensling, Robert M. Fargo, Gale J. Flynn, Edward J. Frechette, Paul R. Gauthier, George Gilman, Morris H. Globerman, Laurie J. Goyette, Mark R. Graves, Cynthia C. Grimshaw, Pearl M. Gromko, Carol F. Hansen, Linda E. Harty, Helen Helmboldt, Diogene P. John, Joan M. Keith, Ennis M. Lanier, David J. Lathrop, Constance Lebejko, Daniel C. Leone, Jr., Clarence A. Lillibridge, Antonio J. Longo, 3rd, Elizabeth A. Longo, Janice M. McIntyre, Ralph B. McPhee, Lewis C. Maruzo, Madeline Levanto Maruzo, Armand J. Masse, Jr., Adelaide D. Master-son, Pierre Andre Mathieu, Alberta S. Mazyck, Samuel Mereen, Anne M. Mitchell, Konstant W. Morell, Thomas Morosky, Richard L. Norman, Margaurite E. Prevett, Jane L. Przekop, Winifred G. Riley, Gail M. Rogers, Josephine M. L. Rogers, Harry Rothman, Martin M. Rutchik, Saul Rutchik, John J. Ryan, Josephine B. Salvidio, Martin J. Schaffhauser, Edward J. Seder, Jane K. Seder, Stephen F. Seder, Dale E. Senechal, James E. Sheehan, Alberta Sherman, John E. Shields, John E. Shields, II, Geurson D. Silverberg, Dorothy A. Sinay, Harold A. Soloff, Philip A. Stahl, Linda Stockdale, Lucille T. Stockdale, Thomas Francis Sweeney, Arthur J. Sylvia, Wendell B. Tamburro, Stanley P. Taras-kiewicz, Bruno Tedeschi, Bernice M. Veckerelli, Nancy M. Vocatura, Walter N. Way, Paul G. Weady, Paul A. Woodward, Henry A. Yeznach, Barbara T. Ziff.

OLD LYME. New London County.—(Form of government, selectmen, town meeting, board of finance.)—Set off from Saybrook, February 13, 1665; Inc., May, 1855, as South Lyme; taken from Lyme; name changed in 1857. Area, 27.1 sq. miles. Population, est., 5,300. Voting district, 1. Children, 1,953. Residential community and summer resort. Freight: Served by Penn Central Co.

(Carload lots), and numerous motor common carriers. Post offices, Old Lyme and South Lyme.

TOWN OFFICERS. Clerk and Reg. of Vital Statistics, Mrs. Jessie F. Smith; Hours, 9-12 A.M., 1-4 P.M., Monday through Friday; Address, Memorial Town Hall, Lyme St., P.O. Box 338, 06371; Tel., Lyme, 434-1655.—Asst. Clerk and Asst. Reg. of Vital Statistics, Miss Jane T. Smith.—Selectmen, 1st, Maurice D. McCarthy, Dem., Charles J. Kiernan, Dem., Joseph W. Bojorquez, Rep.—Treas. and Agent of Town Deposit Fund, Beatrice F. McLean.—Board of Finance, Donald S. Brodeur, Chm., Walter E. Block, Joseph E. Ford, Jr., Daniel E. Kenny, E. Lea Marsh, Jr., J. Tyler Patterson.—Tax Collector, Marie L. Bugbee.—Board of Tax Review, Edward Gore, Chm., Judith Ellsworth, Stephen J. Jocus.—Assessor, Francis P. McTigue.—Registrars of Voters, Edith F. Roberts, Rep., Doris K. King, Dem.—Supt. of Schools, Robert G. Daly.—Planning Commission, Barbara Deitrick, Chm., Edith T. Buck, Lee G. Chirgwin, Robert A. DiNapoli, Peter Miller; Alternates, Roderic Hartung, Edward G. Perkins.—Zoning Commission, William F. Flaherty, Jr., Chm., Theodore Kiritis, Robert H. Larson, Linda B. Marsh, John R. Urbowicz; Alternates, Kenneth Daniel, Marjorie A. Ford, Stuart N. Updike.—Zoning Board of Appeals, Thomas F. McGarry, Chm., Carl E. Burks, Wesley L. Dinsmore, Ruth Sayres, June B. Speirs; Alternates, James D. Connors, Ralph P. Kehoe, Linda M. Nelson.—Conservation Commission, Mervin Roberts, Chm., Roger M. Grover, Lyle A. Hohnke, Ronald S. Houlihan, Bonde R. Johnson, Carl A. Kotzan, Jr., Lee Peterson, Douglas Tolderlund, Kinsley Twining.—Historic District Commission, Mrs. John Lohmann, Chm., Mrs. Henry Kerr, Roger G. Pierson, Jr., William Pike, Samuel Thorne; Alternates, Stephen Hoag, William Steeves, Barbara Woodward.—Agent for the Elderly, C. Herbert Lindewall.—Welfare Dir., Elliott Ressler.—Director of Health, Clifford J. Hackbarth, M.D.—Parks and Recreation Commission, Ralph Kehoe, Chm.—Town Engineer, Frederick Radcliffe.—Building Inspector, Thomas Nichol.—Building Code Board of Appeals, Robert Carter, Chm., Richard Carson, John D. Roche, Francis R. F. Smith.—Sanitarian, Frank Kneen.—Tree Warden, Robert L. Brown.—Chief of Police, Maurice D. McCarthy.—Constables, Allen E. Dean, Wilbur Goss, Kenneth L. Juno, Douglas Maynard, Orville Pendleton.—Chiefs of Fire Depts., Everett Burke (Center), Ralph Stanton (South End).—Fire Marshal, John Seckla.—Civil Preparedness Director, Robert A. DiNapoli.—Town Attorney, John G. Ellsworth.—Justices of the Peace, Joseph W. Bojorquez, Edith Twining Buck, Nancy W. Budlong, Carl E. Burks, Robert C. Chapman, Jr., James D. Connors, Isabel X. Cooney, John G. Ellsworth, Theodore Joseph Ely, Anne Grinstead Emerson, Joseph E. Ford, Jr., Elsie O. Galvin, Ronald S. Houlihan, Alice R. Kiernan, George C. King, Jr., Victor H. King, Francis C. Lanoue, Patricia M. McCarthy, Edward P. Nelson, Roger G. Pierson, Jr., David Gill Proctor, Jennie Anne Rubera, Walter O. Seifert, Elaine K. Shaeffer, Raymond M. Turrell, John R. Urbowicz, Barbara H. Woodward.

OLD SAYBROOK. Middlesex County.—(Form of government, selectmen, town meeting, board of finance.)—Inc., July 8, 1854. Area, 18.3 sq. miles. Population, est., 8,900. Voting districts, 2. Children, 3,287. Principal industries, elec-

tronics, boat building, photographic supplies, printing, tools and dies, and food processing. Transp.—Passenger: Served by Penn Central Co. and buses of Corbin Coach Lines, Inc. from West Hartford, and by Greyhound. Freight: Served by Penn Central Co. and numerous motor common carriers. Post office, Old Saybrook.

TOWN OFFICERS. **Clerk and Reg. of Vital Statistics,** Charles L. Doherty, Jr.; Hours, 9 A.M.-4 P.M., Monday through Friday; Address, Town Hall, 302 Main St., 06475; Tel., Saybrook, 388-2029.—**Asst. Clerk and Asst. Reg. of Vital Statistics,** Mrs. Julie Habrukovich.—**Selectmen,** 1st, Barbara J. Maynard, Rep., Rexford H. McCall, Rep., Raymond V. Kotowski, Dem.—**Treas. and Agent of Town Deposit Fund,** Gloria C. Fogg.—**Board of Finance,** William E. Tucker, Chm., Albert J. Cutone, Matthew T. Hoey, William McCarry, Harriet Naughton, Carlo N. Viggiano.—**Tax Collector,** Olive P. Mulvihill.—**Board of Tax Review,** Storo D. Marcolini, Chm., William H. Flint, George D. Petry.—**Assessor,** Walter Birck.—**Registrars of Voters,** Joan C. Fenger, Rep., Gertrude C. Walsh, Dem.—**Supt. of Schools,** William J. Martin.—**Board of Education,** William L. Sparaco, Chm., Clyde D. McKee, Jr., Shirley Roscoe, 1975; Donald E. Johnson, Lowell Klappholz, James D. Reardon, 1977; Robert W. Fish, Philip R. Rosenthal, Catherine Thomas, 1979.—**Planning Commission,** William F. FitzGerald, Jr., Chm., Robert J. Connolly, Nicholas J. Macksoud, Kathryn Meyer, William F. Musgrove; Alternates, Andrew L. Koches, Charles V. Trine, Edward R. Ziegler.—**Zoning Commission,** Ross L. Byrne, Chm., Arthur Egelhofer, Phyllis Folsom, Edward R. Mattson, Edward F. McSweegan, Jr.; Alternates, Thomas Kolls, Charles Monte, Roland Petrie.—**Zoning Board of Appeals,** Robert A. Parnell, Chm., Jordan Butler, Richard Coe, Henry S. Jendzejec, Joseph P. Wright; Alternates, Kenneth Gible, James Morrow, Charles Stone.—**Zoning Enforcement Officer,** Dean A. Ealden.—**Economic Development Commission,** Leonard Robinson, Secy., John Baldoni, Edward Colton, Louis Fiorelli, John Hawley, Robert Sadler, Metro Schultz, George Westerlund, William Willard.—**Conservation Commission,** Milton A. Gardner, Chm., Mary Brodinsky, Robert B. Harris, George W. Palmer, Barbara Reardon, Mercedes Stanners, Garrison N. Valentine.—**Inland Wetlands Commission,** George W. Palmer, Chm., Richard Drudi, John C. Hawley, Thomas Lubbers, Angus L. McDonald, Kathryn Meyer, Joseph R. Saporito.—**Dir. of Social Services,** Herbert Forkell.—**Director of Health,** G. Robert Saunders, M.D.—**Library Directors,** Lillian McKinlay, Chm., Helen Bush, Richard B. Dyson, Arthur Griffin, Geraldine Perzanowski, Gilbert W. Raposo, David Schreiber, Louise M. Tietjen, Ruby Tucker.—**Parks and Recreation Commission,** James Platt, Chm., Robert Bowker, Milton O. Clark, William J. Kavanagh, Katherine Marchant, Raymond Metz; Donald Rith, Dir.—**Tree Warden,** John Champion, Jr.—**Building Inspector,** Robert Kelly.—**Building Code Board of Appeals,** Robert A. Wendler, Chm., Frank Barrila, Eugene Dunn, Paul Paolic, Jr., Irving R. Rochette.—**Chief of Police,** Edmund H. Mosca; Deputy, Thomas O'Brien.—**Police Commission,** William Dawson, Thomas H. Decker, Douglas A. Patterson, Edwin J. Rajotte, Ernest Sparaco.—**Constables,** Joseph A. D'Ambrosio, Dexter T. Forrest, Donald J. Fowler, Carlo Giugno, Charles W. Jones, Joseph Massini, Philip F. Ranelli.—**Chief of Fire Dept.,** Ronald Baldi; Deputy, Thomas Millsbaugh.—**Fire Marshal,** Raymond Savelli.—**Civil Preparedness Director,** Elmer Johnson.—**Acting Town Attorney,** Michael Cronin, Jr.—

Justices of the Peace, Gloria M. Beze, John E. Botts, William H. Flint, Mary Forster, Robert A. Harrington, Rita Henning, Donald R. Kemble, Agnes R. Macksoud, Marvis M. Maron, Michel Martino, Jr., Eva B. Root, Elliott F. Sparaco, Vivian N. Trantino, Carlo Viggiano, Jean B. Winkler.

ORANGE. New Haven County.—(Form of government, first selectman and board of selectmen).—Inc., May, 1822, taken from Milford and New Haven. Area, 17.6 sq. miles. Population, est., 14,400. Voting districts, 3. Children, 5,522. Principal industries, printing, woodworking, home building and manufacture of overhead doors, burial vaults, truck bodies, industrial garments, precision equipment, industrial sheet metal, cedar furniture, grafting wax, steel sash, machine screws and communications equipment. Transp.—Passenger: Served by buses of The Conn. Co. from New Haven. Freight: Served by numerous motor common carriers. Post office, Orange.

TOWN OFFICERS. **Clerk and Reg. of Vital Statistics**, Mrs. Marjorie B. Wahnquist; Hours, 8:30 A.M.-4:30 P.M., Monday through Friday; Address, Town Hall, 617 Orange Center Road, 06477; Tel., New Haven, 799-2359.—**Asst. Clerks and Asst. Regs. of Vital Statistics**, William J. Heinrichs, Mrs. Frances C. Schramm.—**Selectmen**, 1st, Ralph E. Capecehatro, Rep., Martin C. Batter, Rep., Wilda Hamerman, Dem., Rowland Hine, Rep., Patrick B. O'Sullivan, II, Dem., Atwood F. Sedgwick, Rep.—**Treas. and Agent of Town Deposit Fund**, Frederick E. Ross.—**Board of Finance**, Stanley S. Bronski, Chm., Darwin S. Darby, John R. Gorman, Charles R. Holland, Francis W. Smith, Thomas Wright.—**Tax Collector**, Marjorie B. Wahnquist.—**Board of Tax Review**, William E. Taber, Chm., Anthony DelVisco, George Hauser.—**Assessor**, William Converse.—**Registrars of Voters**, Frances B. Grieb, Rep., Rose A. Vinglione, Dem.—**Supt. of Schools**, Brendan J. Tuohy.—**Board of Education**, William B. Hahn, Chm., Charles Flynn, Paul B. Plunkett, Marguerite S. Williams, Josef A. Weinstein, 1975; Louise Anquillare, Raymond J. Carton, Estelle M. Marren, Donald M. Priest, George A. Ulrich, 1977.—**Planning and Zoning Commission**, Hannah C. Russell, Chm., Robert Gambino, Bradford Gesler, Hymen B. Lender, James Mudie.—**Zoning Board of Appeals**, Harry R. Haynes, Chm., Burton Boardman, Bernard J. Connolly, Raymond V. Darling, Fred A. Trotta; Alternates, William Fers, Doris Knight, E. Edwin Parmelee.—**Economic Development Commission**, Roger W. Boyd, Chm., Charles Cariello, Ernest J. Cuzzocreo, Gregory J. Mulherin, Charles Torcellini.—**Conservation Commission**, Howard Brooks, Chm., Motier Becque, John A. Breslin, Sheila Kaplow, John Kuhn, Mrs. David E. Rausch, Susan P. Vollano.—**Air Pollution Board**, Charles Lipton, Chm., Nicholas T. Catanuto, M.D., Harold L. Ives, Robert Knapp, Walter J. Sasse.—**Inland Wetlands Commission**, William Sperry, Chm., Walter Bspuda, Howard Brooks, Raymond Cuzzocreo, Sheila Kaplow, Hymen Lender, James Mudie, John Peterson, Hannah Russell, Susan P. Vollano.—**Committee on Aging**, Rev. C. Neilson Burn, Chm., Lewis Adams, Albert T. Baines, Marlene Charest, Alton Koch, Mary L. Tracy, Patricia Zeoli.—**Director of Health**, Robert M. White, M.D.—**Library Directors**, William L. DeSenti, Chm., Motier Becque, Roger W. Boyd, Stanley S. Bronski, Norma Callahan, Mrs. Harold R. Feldman, Ira S. Goldenberg, M.D., Carl N. Hansen, Kenneth M. Kelley, Ronald A. LaMorte, Mrs. Wil-

liam J. Malcolm, John D. McHugh, Mrs. William L. Wallace, Mrs. Stanley B. Wright.—**Parks and Recreation Commission**, Edgar Vaughn, Chm., William F. Ferguson, Marvin Lender, Fred McNamee, Donald Miner, William F. Nyhan, Donna Sydoriak, Wayne P. Whitcomb, Margaret Wright; Albert T. Baines, Dir.—**Youth Services Coordinator**, John W. Stacey.—**Town Engineer, Dir. of Public Works**, Robert J. Hiza.—**Supt. of Highways**, Thomas Tanner.—**Building Inspector**, Joseph Palmieri.—**Sewer Authority**, Ronald W. Hine, Chm., Joseph Blake, Robert W. Carangelo, Carl Ferrillo, Francis B. Griffith.—**Sanitarian**, Theodore G. Hildebrand.—**Tree Warden**, Edgar Vaughn.—**Chief of Police**, Bernard J. Foyer, Jr.; Asst., James C. Searles, Jr.—**Police Commission**, Henry G. Greifzu, Chm., Joseph Cuzzocreo, William L. DeSenti, Harold A. Hansen, Clement Passariello.—**Constables**, John S. Amarone, Esther I. Cohn, Lester J. Cohn, Peter Dacunte, Carl J. Ferrillo, John D. O'Brien, Fred A. Trotta.—**Chief of Fire Dept.**, Earl Becker; Asst., Frank Knight.—**Fire Marshal**, George Smith.—**Civil Preparedness Director**, Martin C. Batter.—**Town Attorney**, Michael J. Dorney (P.O., New Haven).—**Justices of the Peace**, John E. Baker, John Capecelatro, John W. Dockendorff, Diana P. Duarte, Louis A. Fantarella, Frances B. Grieb, Sherman Kramer, Hymen B. Lender, Helen Nathan, Patrick B. O'Sullivan, Edgar Vaughn, Michael A. Vinglione, Jr., Walter A. Weirsmann.

OXFORD. New Haven County.—(Form of government, selectmen, town meeting, board of finance).—Inc., Oct., 1798; taken from Derby and Southbury. Area, 33.0 sq. miles. Population, est., 5,000. Voting district, 1. Children, 2,043. Principal industry, dairying. Transp.—Freight: Served by numerous motor common carriers. Post office, Oxford.

TOWN OFFICERS. **Clerk and Reg. of Vital Statistics**, Arthur P. Hoyt; Hours, 9 A.M.-4 P.M., Monday through Thursday: 9-12 A.M., Saturday, except June and July; Address, 429 Oxford Rd., 06483; Tel., Seymour, 888-4541.—**Asst. Clerks and Asst. Regs. of Vital Statistics**, Mrs. Beverly M. Martinoli, Mrs. Jayne T. Crepeau.—**Selectmen**, 1st, J. Richard Untied, Dem., Peter J. Aiksnoras, Dem., Robert A. DeBisschop, Rep.—**Treas. and Agent of Town Deposit Fund**, Anthony G. Guardiano.—**Board of Finance**, Harold Walker, Chm., Conrad P. Bouithillier, Thomas J. Fitzgerald, Robert H. Foster, Joseph Y. Miller, Francis J. Ring.—**Tax Collector**, Anna M. Posick.—**Board of Tax Review**, Thomas E. Petersen, Chm., Joseph S. Chicoski, Edward P. Rowland, Jr.—**Assessors**, Henry L. Carey, Chm., Alphonse Niestemski, Eric V. Tallberg.—**Registrars of Voters**, Harry J. Zuella, Rep., Ann Jaroszewski, Dem.—**Supt. of Schools**, Edmund J. Schade.—**Board of Education**, Mary Ann Drayton, Chm., William P. Cosgrove, Robert J. Mazaika, Peter J. Nulty, vacancy, 1975; Jessie Carey, Jeanne Shuster, 1977; Carol Guardiano, Alden W. Wilcox, 1979.—**Planning and Zoning Commission**, Roderick R. Gaetz, Chm., John C. Fairhurst, Edward M. Fontaine, William E. Grogan, Stephen Noga, John E. Rogerson, George J. Shuster; Alternates, Peter Buonocore, Joseph S. Chicoski, Nicholas C. Passerini.—**Zoning Board of Appeals**, Charles Lubin, Chm., Frank S. Carotenuto, Allen E. Crepeau, Robert W. Moselle, William J. Turschmann; Alternates, John Candelmo, Henry L. Carey, Bernhardt G. Moore.—**Zoning Enforcement Officer**, Franklyn R. Sanford.—**Economic Development Commission**, Charles A. Willenbrock, Sr., Chm.,

John R. Anderson, Calvin W. Drayton, John E. Heavens, Jr., Louis Mangione, Lawson Van Riper, Harry J. Zuella.—**Conservation Commission**, David T. Schreiber, Chm., Peter J. Aiksnoras, Jr., Rodney Hudson, Norman W. Husted, Miriam Strong.—**Elderly Commission**, Katherine H. Dann, Chm., Cathryn B. Beardley, Sandra J. Chlemen, Eugene A. Johnson, Kenneth L. Marsden, Martha Palmgren.—**Agent for the Elderly**, Kenneth L. Marsden.—**Director of Health**, Oscar C. Rogol, M.D. (P.O., Seymour).—**Library Directors**, Rose Rzeszutek, Chm., Allen E. Crepeau, Mary Kennedy, Janice H. Lyons, Mary Politis, Beulah Renker.—**Parks and Recreation Commission**, Eugene F. Martin, Chm., George L. Carter, William P. Cosgrove, Clinton Crowther, Charles H. Lyons, William E. Lyons, Jr., Otto F. Savoy, Robert Seabury, Andrew Spak.—**Town Engineers**, Joseph L. Alberti, Alvin J. MacBrien.—**Supt. of Highways**, Charles H. Lyons.—**Building Official**, Zigmund Korowotny.—**Building Code Board of Appeals**, Stanley Queen, Chm., Anthony Breaux, George Tarby, Milford Thompson, Leonard Tomasheski.—**Sewer Authority**, Anthony Mott, Chm., James Biondi, William Hession, Donald Lord, Paul D. Smith, Eric V. Tallberg, Joseph Zamoic, Jr.—**Sanitarian**, Norman W. Husted.—**Tree Warden**, William C. Kennedy, Jr.—**Chief of Police**, J. Richard Untied.—**Constables**, Francis Alzo, Robert L. Bromley, William P. Hession, John Magda, Andrew S. Spak, John D. Steinis, Michael Vinci, Jr.—**Chief of Fire Dept.**, **Fire Marshal**, Frederick J. Pommer.—**Civil Preparedness Director**, Levi J. Chiasson.—**Town Attorney**, Frederick F. Ehrsam (P.O., Bridgeport).—**Justices of the Peace**, Margaret M. Granton, Dominic M. Ippolito, Gabriel E. Mason, Earl R. Natusch, Fredrick J. Pommer, Barbara H. Ryan, David T. Schreiber, George J. Shuster, William J. Stakum, Harold Walker, Harold J. Woolard.

PLAINFIELD. Windham County.—(Form of government, selectmen, town meeting, board of finance).—Inc., as Quinabaug, May, 1699; named Plainfield, Oct., 1700. Area, 42.7 sq. miles. Population, est., 12,300. Voting districts, 4. Children, 4,902. Principal industries, manufacture of metal furniture, woolen cloth, worsted cloth, cement blocks, vitreous china, chemical products, assembly parts for manufacture of helicopters, automotive rubber strips, rubber laboratory stoppers, worsted yarn, vinyl coated fabrics, expanded vinyls and custom textile printing, plastics and styrene, machine tools and accessories, concrete pipe, rubber molded parts, tools and dies, shirts, screen printed materials and electronic components. Transp.—Passenger: Served by Penn Central Co. and buses of Rhode Island Bus Corp. from Providence, R.I. and New London. Freight: Served by Penn Central Co. and numerous motor common carriers. Post offices, Plainfield, Central Village, Moosup and Wauregan.

TOWN OFFICERS. Clerk and Reg. of Vital Statistics, Mrs. Patricia Carroll; Hours, 8 A.M.-4:30 P.M., Monday through Friday; Address, Town Hall, Community Ave., 06374; Tel., Moosup, 564-5925.—Asst. Clerk and Asst. Reg. of Vital Statistics, Mrs. Lucienne F. Methot.—Selectmen, 1st, Albert J. Bigonesse, Dem., Richard L. Mercier, Dem., Mary Espinola, Rep.—Treas. and Agent of Town Deposit Fund, Patricia Carroll.—Board of Finance, Don K. Collins, Chm., Robert Brodeur, Henry Drobiarz, Raymond L. Potvin, Jarli Wuorio.—Tax Collector, Henry Daley.—Board of Tax Review, Harold Reeves, Chm., Kathleen S.

Barry, Robert Gluck.—**Assessor**, Thomas Roby.—**Registrars of Voters**, Dist. 1, Rachel S. Bartlett, Dist. 2, William F. Eaton, Dist. 3, Irene L. Rose, Dist. 4, Jane W. Williams, Rep.; Dist. 1, Albert Brunson, Dist. 2, Dorothy L. Carlen, Dist. 3, Harry Zurowski, Dist. 4, Wayne N. Trembley, Dem.—**Supt. of Schools**, Albert J. Mizak.—**Board of Education**, Gary Meddaugh, John Oates, Theodore E. Tetreault, 1975; Theodore Dumaine, William E. Nicholson, Robert H. Rovaldi, 1977; Michael J. O'Sullivan, Chm., George J. Krecidlo, Nicholas Yonta, 1979.—**Planning and Zoning Commission**, William Miano, Chm., Francis M. Craven, Jeannette Hall, Paul R. DeProfio, Bessie L. Speed; Alternates, Deanna F. Adams, Robert Gluck, vacancy.—**Zoning Board of Appeals**, Otto Pussinen, Chm., Maurice Desjardin, Donatien Lavallee, Arthur Palonen, Cecilia Wozniak; Alternates, Richard A. Blanchette, Donald Lowry, Edward H. Potvin.—**Zoning Enforcement Officer**, Alex Suzik.—**Economic, Industrial and Development Commission**, C. Stanton Gallup, Chm., Norbert Brodeur, Anthony Collelo, Hector Maggia, Robert Quintal.—**Housing Authority**, Ivan J. Truman, Chm., Genevieve Campbell, Wilma Mathewson, John Ramsey, Gloria Rizer.—**Conservation Commission**, Shirley Martel, Chm., E. Arthur Barry, III, Georgette Chenail, Otis Curtis, Michael Fournier.—**Inland Wetlands Commission**, C. Stanton Gallup, Chm., Otis Curtis, Vice Chm., Albert J. Bigonesse, William Caffery, Robert Gluck, Clarence Jolley, Arthur Nicol, Richard Suplicki.—**Recreation Commission**, Delore J. Ionta, Chm., Roland Bourdon, Robert Couture, Arthur Daigneault, Omer Gaudreau, Peter Malcoon, Arthur Nicol, Jr., Georgiana Parker, William Wood.—**Supt. of Highways**, Alexander Zelinsky.—**Building Inspector**, Joseph Bellavance.—**Chief of Police**, Albert J. Bigonesse.—**Constables**, Wilfred Chaput, Irving Jacques, Jr., Roland Jernstrom, Eugene F. LaRoux, Jr., Roger Morrisette, Joseph L. Paradis, Robert Poirier.—**Chiefs of Fire Dept.**, John Dodge (Plainfield), Leandre Morrisette (Central Village), Howard Roper (Moosup), Romeo Duval, Jr. (Wauregan).—**Fire Marshal**, Joseph F. Bergeron.—**Civil Preparedness Director**, George Coughlin.—**Town Attorney**, Robert Kelleher (P.O., Danielson).—**Justices of the Peace**, Leo R. Andstrom, Lorraine B. Barry, Joseph F. Bergeron, Eric Paul Bernard, Nancy L. Blair, George P. Blanchette, Lester F. Bodo, Albert E. Brunson, Richard E. Burdick, Thomas J. Carlen, Jr., Patricia Carroll, Virginia Champagne, Margaret A. Cleveland, Shirley L. Coderre, Helen Francis Coombs, Aram Cournoyer, Doris B. Doyle, Henry Drobizarz, William F. Eaton, Lucien E. Fauxbel, Rosamond Gagnon, Robert Gluck, Yvonne Jeanne Grise, Ellen Grocki, Mary I. Harkins, Emma I. Hewitt, Rita Holmes, Charles W. Huber, Irving Jacques, Jr., Eleanor P. Jolley, George J. Krecidlo, William G. Lafleur, Clarence Lefevre, Donald J. Lefevre, Donald R. Morrisette, Marion R. O'Sullivan, Arthur E. Palonen, Orise Poirier, Helen Potvin, Robert M. Raymond, Irene L. Rose, Robert H. Rovaldi, Elaine M. Salisbury, Herman Sheppard, Alexander Suzik, Wayne N. Trembley, Ivan J. Truman, David R. Wagner, Barbara Jean Warner, Kenneth E. Wilde, Jane W. Williams, Cecilia Wozniak, Jane T. Wuorio, Charlotte Zagurski, Frank A. Zak, Sr., Ralph A. Zercie.

PLAINVILLE, Hartford County.—(Form of government, town manager, town council, town meeting.)—Inc., July, 1869; taken from Farmington. Area, 9.6 sq. miles. Population, est., 16,700. Voting districts, 4. Children, 5,905. Principal industries, agriculture and manufacture of electrical sundries, ball bearings,

gray iron castings, iron pipe and fittings, grinding machines and springs. Transp.—Passenger: Served by buses of New Britain Transp. Co. from Bristol, Bonanza Bus Lines, Inc. from Hartford and Waterbury, and Corbin Coach Lines, Inc. Freight: Served by Penn Central Co. and numerous motor common carriers. Post office, Plainville.

TOWN OFFICERS. Clerk and Reg. of Vital Statistics, Peter T. Lennon; Hours, 9 A.M.-5 P.M., Monday through Friday; Address, Municipal Center, 1 Center Square, P.O. Box 250, 06062; Tel., 747-2781.—Asst. Clerk and Asst. Reg. of Vital Statistics, Mrs. Jean Zerba.—Town Manager, Robert M. Hutchinson, Jr.—Town Council, Domenic J. Forcella, Chm., Robert J. Coughlin, Frederick Eckart, Jr., Warner R. Hinze, Paul J. Mancarella, Charles J. Petit, William A. Petit.—Selectmen, Joseph J. Martino, Albert M. Murr, Joseph Pavano.—Treas. and Agent of Town Deposit Fund, Eugene F. Scibek.—Tax Collector, Dorothy C. Gerke.—Board of Tax Review, John Longo, Chm., Robert Mercer, Loyal Smith.—Assessor, Lawrence Zahnke.—Registrars of Voters, Ida Hull, Rep., Hazel M. Cassidy, Dem.—Supt. of Schools, Henry L. Bremner.—Board of Education, Cadwell Hoerle, Paul E. Phaneuf, Charles A. Venturi, 1975; Robert J. Stange, Chm., Sophia Browne, Joan Deegan, 1977; Joan K. Herrgesell, Eugene J. Millerick, Marvin Saltzman, 1979.—Planning and Zoning Commission, Paul L. Rabenold, Chm., David Middleton, Harold A. Middleton, Dawn Palmquist, Frank Pugliese, Salvatore Santacroce, Stanley Stewart; Alternates, Fabian Castonguay, Cyr Martin, Roger Pegolo.—Zoning Board of Appeals, August Lazerini, Chm., Leo Francis, Frank Herrgesell, Thomas Matteo, Philip R. Raymond; Alternates, Walter Hutengs, Leond H. Noble, Theodore Thibault.—CDAP, Merwin A. Schaefer, Coordinator.—Economic Development Commission, Foster White, Chm., Rose Berlani, Herbert Browne, Thomas Hayes, Robert Leggon, Robert Newberry, Richard Sokolinski.—Housing Authority, Paul Lemieux, Chm., Mildred D'Antonio, William Fabrizio, Joseph Martino, Joseph Palumbo.—Conservation Commission, Ronald Hanson, Chm., Gladys Hinze, Ruth Hummel, Alfred Mastrianni, William Tighe.—Inland Wetlands Commission, Domenic Forcella, Jr., Chm., Frederick Beyer, J. Richard Burke, George Fensick, III, Pauline Kezer, Richard Ronalter, Byron Treado.—Senior Citizens Committee, Paul Mazur, Chm., Harry Appell, Rev. Willard Baumgartner, Edward Goldsmith, Walter Hiltbold, Joseph Pavano, Louise Powers, Louise Shaw, Joseph Silverio.—Welfare Director, Monica C. Murray.—Director of Health, John P. Iannotti, M.D.—Board of Health, Virginia S. Lennon, R.N., Chm., Dr. Irving M. Edelson, Dino Esposti, Dean Goldsmith, Betsy Hayes, Ann Mazur.—Board of Library Directors, Gloria Ryskind, Chm., Lena M. Bridgman, Charlotte Koskoff, John W. Murphy, Agnes Riera, Francis X. Vasile.—Recreation and Park Board, Thomas Ferguson, Chm., Edward Fernandez, Eugene Frawley, Stephen Howes, Maryann Laska, Donald St. Pierre.—Recreation Dir., Carole Matteo.—Supt. of Highways, Tree Warden, Caryl P. Bradt.—Purchasing Agent, Stanley F. Arling.—Town Engineer, Edwin R. Lang.—Building Inspector, Anthony Caparelli.—Building Code Board of Appeals, John Calistro, Chm., Robert Bonola, Wilbert Coons, Jr., Edward Shiok, Paul J. Spielman.—Supt. of Sanitary Sewers, Walter Karabin.—Sanitarian, Charles I. Motes.—Chief of Police, Joseph J. Kane.—Constables, Robert A. Berube, Michael Cavaliere, Harold W. Doucette, Susan Fernandez, Levester Johnson, Fred Santacroce, John Yawin.—Chief of Fire

Dept., Joseph H. Fletcher; Deputy, Clifford A. Sturgeon.—**Fire Marshal**, Clifford A. Sturgeon; Deputy, William B. Chamberlin.—**Emergency Services Coordinator**, Peter T. Lennon.—**Town Attorney**, David E. Koskoff.—**Justices of the Peace**, Helen Bergenty, Charles P. Folcik, Dorothy Gerke, Ronald W. Hyatt, Robert George Irving, David Koskoff, Milton C. Kramer, Eugene J. Millerick, Bruce Morris, Edward Nadolny, Norman A. Peltzer, Paul E. Phaneuf, Theodore Poulos, Agnes Radziewicz, Walter H. Scanlon, Robert P. Sneiderman, Robert J. Stange, Arnold Sweig, Charles Venturi.

PLYMOUTH. Litchfield County.—(Form of government, selectmen, town meeting, board of finance.)—Inc., May, 1795; taken from Watertown. Area, 22.4 sq. miles. Population, est., 10,600. Voting districts, 2. Children, 3,940. Principal industries, agriculture and manufacture of locks, meters, pumps, computers, screw machine products, plastics, electronics, malleable iron castings and hardware. Transp.—Freight: Served by Penn Central Co. and numerous motor common carriers. Post offices, Plymouth, Terryville and Pequabuck. Rural free delivery routes 1 and 2, from Terryville take in Greystone, Plymouth, East Plymouth and Fall Mountain Lake.

TOWN OFFICERS. Clerk and Reg. of Vital Statistics, Harold Z. Lyga; Hours, 9 A.M.-5 P.M., Monday through Friday; Address, 19 East Main St., Terryville 06786; Tel., Bristol, 589-6330.—**Asst. Clerk and Asst. Reg. of Vital Statistics**, Miss Helen C. Grabowski.—**Selectmen**, 1st, Walter K. Lassy, Jr., Rep. (P.O., Terryville), John R. Holmes, Rep., Roy O. Bredefeld, Dem.—**Treas.**, Patricia D. Potter (P.O., Terryville).—**Agent of Town Deposit Fund**, Walter K. Lassy, Jr.—**Board of Finance**, Lawrence J. Torok, Chm., Stephen P. Adamowich, George Hale, Robert E. Koehler, Arnold F. Wellman, Stephen J. Wrettick.—**Tax Collector**, Catherine M. Malinski.—**Board of Tax Review**, Erhart F. Schubert, Chm., Allan B. Goodwin, Walton R. Yerger.—**Assessors**, Vincent E. Malley, Chm., Arthur R. Klepps, Harry Vinton, Jr.—**Registrars of Voters**, 1st Dist., Paul E. Harrigan, 2nd Dist., Tessie Wirhun, Rep.; 1st Dist., Lydia Boccardi, 2nd Dist., Margaret F. Hoffman, Dem.—**Supt. of Schools**, Raymond T. Malley.—**Board of Education**, Gustave T. Stafstrom, Chm., Konstanty Lecko, Wendell F. Plumb, 1975; Arthur F. Blum, Richard C. Govotski, Henry F. Grabowski, Joseph A. Sekorski, 1977.—**Planning and Zoning Commission**, Russell Jacobs, Chm., Edward F. Borkowski, Ellsworth L. Cleveland, Alexander Krajewski, Walter H. Sherman; Alternates, David Beaucar, Arnold Wellman, Jr.—**Zoning Board of Appeals**, Raymond A. Pelletier, Chm., Louis G. Barnes, Harry Bilycia, Alex Sarojak, Albert N. Wollenberg; Alternates, Harry Gorham, Henry Klosowski, vacancy.—**Zoning Enforcement Officer**, John Gibb.—**Industrial Development Commission**, William Allread, Chm., Charles R. Bombard, Raymond Lassy, Dean Plourde, Howard W. Russell, John G. Swicklas, Sr.—**Redevelopment Agency**, Edward F. Borkowski, Burdet W. Oelschlegel, Howard W. Russell, Peter Worhunsy.—**Housing Authority**, Stanley Gosinski, Chm., Julius Lojeski, Thomas McDonough, Sr., Howard W. Russell, J. Francis Ryan.—**Conservation Commission**, Robert W. Tolles, Chm., Joseph Rich, M.D., Alfred Smith, Walter Stankiewicz, Jacqueline Stromberg.—**Inland Wetlands Commission**, Robert W. Tolles, Chm., Joseph Rich, M.D., Alfred Smith, Joan Stankiewicz, Jacqueline

Stromberg.—**Welfare Director**, Walter K. Lassy, Jr.—**Director of Health**, Alden W. Seleman, M.D. (P.O., Terryville).—**Board of Public Health**, Alden W. Seleman, M.D., Chm., Mark Coral, M.D., Thomas Fantozzi, Walter K. Lassy, Jr., Raymond T. Malley, Joseph Rich, M.D., Adelaide Schinzel, George Seibert, Rev. Joseph Shaloka, Patricia Stevens, Rev. Vardell Swett, David Wasley, M.D., Edith Zeiner.—**Board of Library Directors**, Charles J. DellaCamera, Chm., Derald L. DeMerchant, S. Nellie Dente, Doris P. Gorham, Katherine Kervorkian, Mary H. McMahon, Patricia D. Potter, Ursula White, Anna A. Worhunsky.—**Recreation and Social Services Commission**, Arnold O. Hella, Chm., Linda Cleaveland, Edmund S. Ganem, Eric E. Marshall, Ronald J. Stromberg, Harold F. Twitchell.—**Dir. of Parks and Recreation**, **Dir. of Youth Services**, Michael Glowa.—**Building Inspector**, Francis D. Spielman.—**Building Code Board of Appeals**, Paul E. Harrigan, Chm., John M. Hurier, Alexander A. Krajewski, John J. Riggs, Raymond J. Wirhun, Jr.—**Sewer Authority**, John Grela, Chm., E. Coe Cleaveland, Peter E. Pernal, David F. Petke, Louis B. Zbuska.—**Sanitarian**, Thomas Fantozzi.—**Tree Warden**, Joseph Lyga.—**Chief of Police**, John Krinitsky.—**Constables**, Robin Marc Borkowski, Robert W. Johnson, Leonard N. Johnson, Charles K. Kulesa, Walter H. Sherman, Joseph F. Simpson.—**Chief of Fire Dept.**, Charles Freimuth, Jr.—**Fire Marshal**, John Gibb.—**Board of Fire Comrs.**, Donald T. Hogan, Chm., Richard Foote, Allan B. Goodwin, Joseph F. Mariotti, Wesley W. Petrin, Victor Z. Szymanski.—**Civil Preparedness Dir.**, Dennis S. Relihan.—**Town Attorney**, Richard D. Gilland.—**Justices of the Peace**, Stephen P. Adamowich, Thaddeus F. Augustyn, Michael G. Bazinet, George W. Bernoski, Nicholas Biscoe, Constant W. Blum, Peter P. Boccardi, Edward F. Borkowski, Gertrude Brown, Ernest D. Cicci, Harold J. Conway, Worden F. Day, Charles J. DellaCamera, S. Nellie Dente, Michael Glowa, Charles H. Goodwin, Doris P. Gorham, Paul E. Harrigan, Kelly Herring, George F. Hoebel, Carol A. Holmes, John M. Hurier, Barbara V. Kamens, Arthur R. Klepps, Louise L. Lake, Caroline Lassy, Joseph A. Lewandoski, Iona V. Malmborg, Raymond J. Manarel, Joseph F. Mariotti, Eleanor McGuire, Mary H. McMahon, Myrle F. Mitchell, H. Frank Newcity, Edward P. Plaze, William W. Pratt, Barbara P. Sekorski, Judith R. Sessions, Florence Siemiakaski, Vance A. Taylor, II, Eleanor Tedesco, George M. Tishon, Robert W. Tolles, Shirley W. Tolles, Lawrence J. Torok, Leslie Trzuskoski, Marjory L. Vaillancourt, Benjamin G. Vanoni, Mark P. Vanoni, Kaye S. Walden, Anna A. Worhunsky.

POMFRET. Windham County.—(Form of government, selectmen, town meeting, board of finance).—Named and inc., May, 1713. Area, 40.6 sq. miles. Population, est., 2,500. Voting district, 1. Children, 871. Principal industry, agriculture. Transp.—Freight: Served by numerous motor common carriers. Post offices, Pomfret, Pomfret Center and Abington.

TOWN OFFICERS. **Clerk and Reg. of Vital Statistics**, Mrs. Esther L. Covell; Hours, 9 A.M.-4 P.M., Tuesday through Friday; Address, Haven Road off Route 44, Pomfret Center 06259; Tel., Putnam, 974-0343.—**Asst. Clerk and Asst. Reg. of Vital Statistics**, Mrs. Nora V. Johnson.—**Selectmen**, 1st, Edward J. Peppin, Rep. (P.O., Abington), Fred R. Serrine, Rep., J. Denis Morissette, Dem.—**Treas. and Agent of Town Deposit Fund**, Esther L. Covell.—**Board of Finance**,

William D. Moss, Chm., Mary Jean Gallup, Benjamin Grosvenor, George Jackson, III, Norma Robbins, Oscar F. Steinbrick.—**Tax Collector**, Esther M. Williams.—**Board of Tax Review**, Michael J. Cotter, Chm., John E. Casey, Anne Lengyel.—**Assessors**, Edwin C. Fisher, Chm., Raymond D. Smith.—**Registrars of Voters**, Lynn C. Ironside, Rep., Mildred C. Blackmore, Dem.—**Supt. of Schools**, Aram Damarjian.—**Board of Education**, Virginia M. Valentine, Chm., Ellery J. Baker, Gladys S. Barlow, 1975; Boyd A. Cristofori, Robert C. Deane, Ursula F. Dunn, Virginia E. Gellert, Jr., 1977.—**Planning Commission**, Walter Hinchman, Chm., Vernon E. Carter, Kermit B. Howe, Bernard Smith, Raymond Voght.—**Conservation Commission**, Peter F. McFarlin, Chm., Edward Baranski, John Carter, Per Jan Ranhoff, Edward Sirrine.—**Director of Health**, Francis X. McCann, M.P.H.—**Board of Library Directors**, Joann M. Byrnes, Chm., Lois K. Archer, Phillip G. James, Christine M. LaCroix, Marilyn S. Marshall, Delores E. Morissette, Andrea R. Roberts, Richard N. Sears, Marjorie Sirrine.—**Building Inspector**, Sheldon Hopkins.—**Building Code Board of Appeals**, Nils Johnson, Chm., James Ayres, Raymond Erskine, George H. Jackson, III, John Smutnick.—**Constables**, J. Denis Morissette, Edward J. Peppin, Charles V. Perkins, Gerald Peters, Per Jan Ranhoff, Frank C. Slye, Oscar F. Steinbrick.—**Chief of Fire Dept.**, Frank C. Slye; Deputies, Thomas C. Slye, Robert E. Fisher, Jr.—**Fire Marshal**, Robert E. Fisher, Jr.—**Civil Preparedness Director**, John E. Casey.—**Town Attorney**, Robert E. Pritchard (P.O., Pomfret Center).—**Justices of the Peace**, Sewall S. Arnold, Clara N. Avery, Ellery T. Baker, Nancy C. Budarz, Grace Butler, Robert J. Byrne, John E. Casey, Rudolph J. Desabota, Edwin C. Fisher, Theodore L. Gellert, Jr., Shirley S. Hambrick, John W. Ironside, H. George Johnson, Nora V. Johnson, John T. Macdonald, Jr., David I. Monahan, J. Denis Morissette, Barbara H. Murray, Margaret Murray, Laura L. Paine, Edward J. Peppin, Charles V. Perkins, Norma M. Robbins, Joseph P. Stoddard, Robert D. van Haagen, James A. Weiss, Esther M. Williams, James Willits, Jr.

PORTLAND. Middlesex County.—(Form of government, selectmen, town meeting, board of finance).—Inc., May, 1841; taken from Chatham. Area, 23.7 sq. miles. Population, est., 8,700. Voting districts, 2. Children, 3,266. Principal industries, agriculture, tobacco growing, manufacture of automatic packaging machinery and corrugated boxes, precision tools, feldspar quarries and milling, rubber and plastic products, fertilizer, petroleum and bituminous product distributors, 4 boat yards (building, repair and storage). Transp.—Freight: Served by Penn Central Co. and numerous motor common carriers. Post office, Portland. Village delivery, rural free delivery.

TOWN OFFICERS. Clerk and Reg. of Vital Statistics, Leonard L. Markham; Hours, 9 A.M.-4:30 P.M., Monday through Friday; Address, Town Hall, 265 Main St., P.O. Box 71, 06480; Tel., Middletown, 342-2880.—Asst. Clerks and Asst. Regs. of Vital Statistics, Anne Flynn, Ruth L. Olson.—Selectmen, 1st, John B. Keefe, Dem., John Kuzminski, Dem., Ernest F. Peterson, Rep.—Treas. and Agent of Town Deposit Fund, William P. Pozzetti.—Board of Finance, Titus S. Hale, Jr., Chm., Peter C. Bransfield, C. Paul Ghent, Bruce D. Harvey, J. Paul Peterson, Arthur T. Smithwick.—Tax Collector, Laura Ackerman.—Board of Tax Review, John B. Keser, Chm., Franklin Pierce, John B. Sterry.—Assessors,

Leshar, Glendinning and Harney (P.O., Georgetown).—**Registrars of Voters**, Richard W. Kirsche, Jr., Rep., William C. Curtin, Dem.—**Supt. of Schools**, Howard F. Mason.—**Board of Education**, James L. Cooley, Gayl O. Hickox, Richard W. Witherell, 1975; Howard T. Rosenbaum, Chm., William E. Houghtby, Charles J. Karpe, Jr., 1977; Elaine T. Carella, Daniel J. Mundy, Donald S. Rudolph, 1979.—**Planning and Zoning Commission**, Herbert M. Ellsworth, Acting Chm., Donald C. Clark, Francis J. McCarthy, William F. Patton, Theodore E. Powers; Alternates, Karl S. Newsom, Thaddeus R. Sims.—**Zoning Board of Appeals**, Robert North, Chm., Armand F. Arsenault, Columbus J. Carta, Howard M. Feldman, Kenneth L. Graf; Alternates, J. William Foley, William Markham, Peter Newsom.—**Development and Industrial Commission**, John W. Bransfield, Chm., Philip Gildersleeve, Jr., Francis J. McCarthy, Fred J. Stanger, Frank J. Sutkowski.—**Redevelopment Agency**, William P. Murphy, Chm., Frank J. Godwin, Jr., Donald W. Goodrich, Martin B. Weiner, William F. Wells; Theodore J. Yampanis, Exec. Dir.—**Housing Authority**, Bruce M. Tyler, Chm., Thomas W. Flood, Jr., E. Kenning Hughes, Carmelo S. Milardo, Charles J. Woltmann.—**Conservation Commission**, Helen H. Carlson, Chm., Dorothy M. Ceulemans, Prudence T. Palmer, Melba T. Prout, Bruno J. Virgili.—**Director of Health**, Americo D. Longo, M.D.—**Board of Library Directors**, George F. Thiffault, Chm., Judith Bothwell, Adele N. Cohen, James B. Gildersleeve, Gertrude McGuire, Marion H. Wannerstrom.—**Dir. of Public Works, Supt. of Highways**, C. Joseph Seiferman.—**Town Engineer**, David B. Mylchreest.—**Building Inspector**, Ernest L. Larson.—**Sewer Authority**, John B. Keefe, Acting Chm., John Kuzminski, Ernest F. Peterson, William P. Pozzetti, C. Joseph Seiferman.—**Tree Warden**, J. William Foley.—**Chief of Police**, John B. Keefe.—**Constables**, Robert J. Agogliati, Earl N. Johnson, Joseph C. Marin, Charles Mifflin, Joseph F. Piatto, Jr., Michael J. Siena, Leonard Smith.—**Chief of Fire Dept.**, Joseph F. Lynch; Deputy, Donald Kelsey.—**Fire Marshal**, Charles R. Hale, Jr.—**Civil Preparedness Dir.**, Robert D. Etheridge.—**Town Attorney**, Joseph G. Lynch.—**Justices of the Peace**, Charles D. Anderson, Salvatore F. Arena, Armand F. Arsenault, Frederick E. Chapman, Donald C. Clark, Barbara F. Cleary, Charles H. Coe, Bernadette M. Dillon, Viola Dolce, Sidney Finkelstein, John E. Flanagan, Stanley Florikoski, June B. Forella, Karl V. Gustafson, Gary D. Hummell, Howard D. Ives, Robert L. Jackson, Barbara M. Klauzenberg, Joseph S. Kliniski, Harold L. Krieger, Peter A. LaMalfa, Israel N. Leachman, Joseph G. Lynch, Thomas W. McGarry, John T. McGuire, William J. Nolan, Frank W. Pawlowski, Barbara R. Phillips, Wesley Pierini, William P. Pozzetti, Charles H. Rice, Marie W. Rowe, C. John Serra, John B. Sterry, Pavel Wilson, Anna Zampini.

PRESTON. New London County.—(Form of government, selectmen, town meeting, board of finance).—Inc., Oct., 1687. Area, 31.5 sq. miles. Population, est., 3,800. Voting district, 1. Children, 1,561. Principal industries, agriculture and manufacture of brass. Transp.—Freight: Served by numerous motor common carriers. No post office, four rural delivery routes through the town from Norwich and Ledyard.

TOWN OFFICERS. Clerk and Reg. of Vital Statistics, Albert P. Steffenson; Hours, 12:30-4:30 P.M., Monday, except July and August; 9-12 A.M., 12:30-4:30

P.M., Tuesday through Friday; 9-12 A.M., Saturday; Address, Town Hall, R.F.D. 1, P.O. Norwich 06360; Tel., Norwich, 887-9821.—**Asst. Clerk and Asst. Reg. of Vital Statistics**, Mrs. Joyce Steffenson.—**Selectmen**, 1st, Henry Piszczek, Dem. (P.O., R.F.D. 1, Norwich), Charles K. Crary, Dem., Joseph W. Bubenicek, Jr., Rep.—**Treas. and Agent of Town Deposit Fund**, Lucille Thoma.—**Board of Finance**, Richard S. Camp, Chm., Paden C. Going, L. Dean Gray, Joseph Majcher, Florence Prue, William A. Thomas.—**Tax Collector**, Albert P. Steffenson.—**Board of Tax Review**, Alfredo G. Alletto, Chm., Richard W. Benoit, Charles J. Luty.—**Assessor**, Adrien Marcotte; **Asst.**, Janet Perkins.—**Registrars of Voters**, Leona Fuller, Rep., Agnes Smullen, Dem.—**Supt. of Schools**, William R. Barrs.—**Board of Education**, James E. Congdon, Chm., Margaret E. Melville, 1975; Ann-etta N. Cannon, Philetus Watson, 1977; Frank C. Barron, Earle R. Harris, Virgil J. Kovachich, 1979.—**Planning and Zoning Commission**, Raymond S. Deptulski, Chm., Paul G. Caouette, Wilfred A. Park, Leroy C. Parkhurst, Allen C. Powell, Frederick Schlegel, John N. Stuart, Jr.; **Alternates**, Ronald G. Dean, Francis L. Hoyer, Walter W. Juzwic.—**Zoning Board of Appeals**, Clifford Oat, Jr., Chm., David A. Boggis, Peter E. R. Leibert, Douglas G. McIntyre, James C. Wiemann; **Alternates**, Kenneth M. Bonnell, John V. Jackson, Norman J. Jarvis.—**Municipal Development and Industrial Commission**, Edwin J. Edwards, Chm., Allyn L. Brown, Jr., Ronald G. Dean, Roland H. A. Johnson, Wesley C. Sholes.—**Housing Authority**, Lionel A. Wood, Chm., Raymond W. Clark, Abraham Feldman, Robert Onderdonk, Mary E. Peckham.—**Conservation Commission**, David Anderson, Chm., Betty-Jo B. Curran, John Good, Carreen F. Jennings, David Piper, Reinald E. Thoma.—**Agent for the Elderly**, Marian Arico.—**Director of Health**, Louis Guss, M.D. (P.O., Norwich).—**Parks and Recreation Commission**, Paul LoPresti, Chm., Virginia Allen, Donald Correia, Anita Smiley, Joseph Urban, Judith Wilson, Thomas I. Wilson, Jr., Bernadine Yonts, Kenneth Zachem.—**Building Inspector**, Adrien Marcotte.—**Tree Warden**, Richard Fleming.—**Chief of Police**, Henry Piszczek.—**Constables**, Harry E. Coleman, Orrin F. Harris, Jr., Theodore Marshall, David A. Martin, Douglas G. McIntyre, Haskell Rosen, Donald Smullen.—**Chiefs of Fire Dept.**, Frederick Fleming (Dist. 1); Norman Eccleston (Dist. 2).—**Fire Marshal**, Joseph W. Bubenicek, Jr.—**Civil Preparedness Director**, Fred Terpe.—**Town Attorney**, Richard L. Norman (P.O., Norwich).—**Justices of the Peace**, David Anderson, John R. Barry, Loretta Barry, Kenneth M. Bonnell, Alexandria Bosko, Joseph W. Bubenicek, Jr., Judith C. Camp, Rachel P. Chapman, Betty J. Congdon, Phyllis R. Crary, Abraham Feldman, Ruth E. Going, Nancy J. Green, Martha H. Leibert, Charles Luty, Clifton A. Magee, Joseph M. Perrone, James A. Piela, Betty Przulucki, William H. Quinn, Alan I. Rosiene, Heinz Seligman, John G. Smiley, Jr., Dorothy Smullen, Nancy D. Stuart, Irene A. Zuckerbraun.

PROSPECT. New Haven County.—(Form of government, chief administrative officer [first selectman], town council, town meeting.)—Inc., May, 1827; taken from Cheshire and Waterbury. Area, 14.3 sq. miles. Population, est., 6,600. Voting district, 1. Children, 2,877. Freight: Served by numerous motor common carriers. Post office, Prospect. Rural delivery of mail No. 1 and 2, Waterbury; No. 2, Naugatuck.

TOWN OFFICERS. Clerk and Reg. of Vital Statistics, Mrs. Mary A. Handy; Hours, 9-12 A.M., 1-4 P.M., Tuesday through Friday; Address, Town Hall, Center St., 06712; Tel., Waterbury, 758-4461.—Asst. Clerk and Asst. Reg. of Vital Statistics, Mrs. Joan P. O'Brien.—Chief Administrative Officer, George A. Sabo, Jr., Dem.—Town Council, Robert T. O'Brien, Chm., Sidney I. Berry, James S. Borbas, Robert J. Chatfield, Walter M. Hack, Rocco Lucia, Domenic F. Montagano, Richard V. Provencher, Albert D. Skrebutenas.—Treas. and Agent of Town Deposit Fund, Isabel W. Keiper.—Tax Collector, Jean M. Reilly.—Board of Tax Review, George F. Kelly, Chm., Frederick A. Shattuck, Jr., Thomas E. Skowronski.—Assessor, George Baltrush.—Registrars of Voters, Jean Alborn, Rep., Dorothy Shea, Dem.—Supt. of Schools, Francis G. Ciarfella.—Planning and Zoning Commission, Jack Ricciardi, Chm., Manfred Buerkle, Robert Cipriano, Shirley O'Connor, Robert Viarengo; Alternates, Zygmunt Baldowski, Richard Clapp, Thomas Misset.—Zoning Board of Appeals, Francis A. Lieber, Chm., Alexander J. Iosa, Kathleen I. Jewiss, William F. Mazza, Donald R. Shea; Alternates, Philip Bailey, Carmella Buonauto, John Leary.—Economic Development Commission, James Burns, Chm., Anthony Augelli, Gordon Goodrich, Paul Schieffer, Robert Utenner.—Fair Rent Commission, Gerald A. Ricciardi, Chm., Gloria Cinq-mars, Aldo Longhi, Karen Page, John Putetti, Thomas Skowronski.—Conservation Commission, Frank Doyle, Chm., Arlene Baker, George A. Sabo, Jr.—Inland Wetlands Commission, Alex Iosa, Charles Katilius, Gregory L. Lines, Anthony J. Mauriello, William Massa, John Ricciardi, Alfred Strumph.—Commission on Aging, William Dowling, Chm., Ruth Cowdell, Rev. Joseph Donnelly, Louise Gomez, Laura A. Lucia, Thomas Marino, William McGrath, George A. Sabo, Jr.—Welfare Director, Laura A. Lucia.—Director of Health, Alfred J. Ranieri, Jr., M.D. (P.O., Branford)—Board of Library Directors, James Lampron, Chm., Harvey Alborn, Lucius Anthony, Gladys Benson, Charles Hurlbut, Miriam Levesque, Barbara Lines.—Recreation Commission, William McGrath, Chm., James Lampron, Thomas Misset, Eugene Murray, Donald Shea.—Town Engineers, Flaherty and Giavara (P.O., West Haven).—Building Inspector, Theodore Grieder.—Building Code Board of Appeals, George Baltrush, Raymond Caruso, Stanley Lucas, Frank Moffo, Dominic Proto.—Water and Sewer Commission, Christopher Grudzien, Chm., Terrence Coyle, Ralph Gould, Gerald Kritzman, Bradley Milton.—Sanitarian, Walter Voegeli.—Tree Warden, Paul Allen.—Chief of Police, George A. Sabo, Jr.—Constables, Sherman Benson, Leo Harkins, Aldo Longhi, Richard Normand, Paul Schieffer.—Fire Marshal, Paul Murray.—Civil Preparedness Director, Walter May.—Town Attorney, William B. Fitzgerald, Jr. (P.O., Waterbury).—Justices of the Peace, Lucius Anthony, Jr., Matthew Baker, Zygmunt Baldowski, Marion Bradford, Robert Chatfield, George M. Cipriano, Helen M. Cipriano, Ronald F. Dreher, Francis P. Duffy, Donald Jewiss, Charles Katilius, George F. Kelly, Renaud J. Levesque, Eugene Lewis, Sr., Stanley Lucas, Rocco D. Lucia, Walter Magnavice, Douglas Merriman, Thomas Misset, Domenic F. Montagano, James A. Nolan, Joan P. O'Brien, Robert T. O'Brien, Barbara O. O'Connor, Nicholas J. Palchick, William E. Reilly, Gerald A. Ricciardi, John Ricciardi, Jr., Gerard J. Ryan, George A. Sabo, Jr., Albert D. Skrebutenas, Madeline Sweeney, Louis Vander Eyk, David Young.

PUTNAM. Windham County.—(Form of government, selectmen, town meeting, board of finance.)—Inc., May, 1855; taken from Thompson, Pomfret and Killingly. Area, 20.1 sq. miles. Population, est., 8,600. Voting districts, 2. Children, 2,976. Principal industries, agriculture and manufacture of curtains, boilers, phonograph needles, synthetic yarns, buttons, safety equipment, steel, silk, nylon, cotton thread, paper from glass fibers, motor pumps, processing of sail cloth, finishing and dyeing, textile engraving and chrome plating. Transp.—Passenger: Served by buses of A. B. C., Inc. from Webster, Mass.; Bonanza Bus Lines, Inc., from Springfield, Mass. and Providence, R.I. and Barstow Transp. to Pratt & Whitney Aircraft, East Hartford and Electric Boat, Groton. Freight: Served by Penn Central Co. and numerous motor common carriers. Post office, Putnam.

CITY OFFICERS. City inc., Jan., 1895. (Form of government, mayor, common council.)—**City Clerk**, Mrs. Josephine Kentile; Hours, 9-12 A.M., 1-5 P.M., Monday through Friday; Address, 126 Church St., 06260; Tel., 928-5529.—**Asst. City Clerk**, Mrs. Dolores Lefebvre.—**Mayor**, Leo C. Tetreault, Dem.—**Alderman at Large**, Michael D. Duffy.—**Aldermen**, 1st Ward, Steven G. Bousquet, Cynthia J. Dunne; 2nd Ward, Alan G. Cummings, Sidney Fisher; 3rd Ward, John M. Labossiere, Theodore N. Larrow; 4th Ward, Charles L. Mahoney, Rene W. Richard.—**City Treas.**, R. Roger Brodeur.—**Board of Finance**, Leo C. Tetreault, Chm., Ronald P. Coderre, Fernand J. Desaulniers, Paul Leclair, Richard Perrin, Edgar Pidgeon, Louis Weiss.—**Tax Collector**, Barbara A. Davis.—**Registrars of Voters**, Paul A. Bellerose, Rep., Stanley J. Glinski, Dem.—**Planning and Conservation Commission**, Robert C. Dinolt, M.D., Chm., Gerard Cotnoir, Earl W. Gagnon, Sr., Elizabeth Gray, Glen C. Mauer.—**Zoning Commission**, Leo C. Tetreault, Chm., and Common Council.—**Zoning Board of Appeals**, Camille Lapointe, Chm., Louis Edman, Ernest Laurion, Paul Lefebvre, Geraldine Tetreault; Alternates, Wilfred Denome, Louis Montville, Adelard Roy.—**Redevelopment and Housing Agency**, Robert W. Bulger, Chm., Joseph Alcott, Norman Brousseau, John LaBelle, John Simonzi; Acting Exec. Dir., Raymond Deptulski.—**Flood and Erosion Control Board**, Leo C. Tetreault, Chm., and Common Council.—**Director of Health**, Francis X. McCann, M.P.H.—**Recreation Commission**, Daniel Rovero, Chm., Raymond Belliveau, Richard Brodeur, Anne M. Hogan, Louise Longo, Rene Richard, George St. Marie; Gerard Beausoleil, Dir.—**Dir. of Youth Services**, Heather Louat.—**Municipal Engineer**, Gilbert Perry.—**Supt. of Streets**, Edgar Dumas.—**Building Code Board of Appeals**, Lawrence Bernier, Theodore Briere, John LaBelle, Rosaire Parent, Gilbert Perry.—**Water Authority**, Roland Bonosconi, Chm., Roland LaRochelle, Wilfred Winslow.—**Supt. of Water Dept.**, Francis St. Jean.—**Sewer Authority**, Leon Archambault, Chm., Maurice Beaulac, Michael Duffy, Edward Joyal, Russell King.—**Supt. of Sanitation**, Roland Lannon.—**Chief of Police**, Omer N. Kentile.—**Police Commission**, Leo C. Tetreault, Chm., George Lajeunesse, Camille Lapointe, Stanley A. Scaba, Jr., Harry P. Wheaton.—**Chief of Fire Dept.**, Fire Marshal, George H. Harper.—**Civil Preparedness Dir.**, Theodore C. Kennette.—**Corporation Counsel**, A. Richard Karkutt, Jr.

TOWN OFFICERS. Clerk and Reg. of Vital Statistics, Mrs. Delia A. Bernier; Hours, 9 A.M.-5 P.M., Monday through Friday; Address, Town Hall, 126

Church St., 06260; Tel., 928-2779.—**Asst. Clerk and Asst. Reg. of Vital Statistics**, Mrs. Mary K. Doucette.—**Selectmen**, 1st, Robert J. Miller, Dem., Kevin P. Johnston, Dem., William M. Simmons, Rep.—**Treas. and Agent of Town Deposit Fund**, Delia A. Bernier.—**Board of Finance**, Edgar O. Pidgeon, Chm., Thomas C. Deary, Jr., Donald A. Gilman, Camille Lapointe, Robert E. Reddy, Edwin Sheldon.—**Tax Collector**, Patrick J. Reddy.—**Board of Tax Review**, Joseph M. Flynn, Chm., Earl W. Gagnon, Joseph V. Pempek.—**Assessor**, Frederick M. Chmura.—**Registrars of Voters**, Paul A. Bellerose, Rep., Stanley J. Glinki, Dem.—**Supt. of Schools**, Roland C. Mandler.—**Board of Education**, Rose B. LaRose, Chm., Wida J. Gerardi, Lucien J. Richard, 1975; Sebastian S. Cerreto, Judith G. Coderre, Barbara A. Davis, 1977; Rene G. Desaulniers, Robert J. Gosselin, Joseph V. Pempek, 1979.—**Zoning Commission**, Robert J. Miller, Chm., Leland Bradley, Kevin P. Johnston, Edwin Sheldon, William M. Simmons.—**Planning Commission**, Robert C. Dinolt, M.D., Chm., Gerard Cotnoir, Earl W. Gagnon, Sr., Elizabeth Gray, Glenn C. Mauer.—**Zoning Board of Appeals**, Robert Gradie, Chm., Theodore Altmeier, John J. Davis, William Moser, Donald Strunk; Alternates, David Ames, Einar A. Carlson, Ernest Lariviere.—**Conservation and Inland Wetlands Commission**, Charles Clemens, Joseph M. Flynn, Roland J. B. Gaucher, Floyd D. Loomis, Louis A. Milano, Jerald A. Nichols, Alice E. Smith.—**Open Space Dirs.**, Board of Selectmen.—**Agent for the Elderly, Welfare Dir.**, Robert J. Miller.—**Director of Health**, Francis X. McCann, M.P.H.—**Board of Library Directors**, Anne M. Hogan, Chm., Arthur P. Bove, Dorothy Brassard, Dorothy Curran, Marilyn Karkutt, Raymond B. Leduc, Roland C. Mandler, Dorothy St. Onge, Colin Woodfall.—**Supt. of Highways**, Louis A. Labonte.—**Building Inspector**, George A. Winterburn.—**Tree Warden**, Vitt Sochor.—**Constables**, Theodore A. Brassard, Hector Cote, Jr., Leon N. Gothreau, Jr., Norman S. Kennett, Louis E. Montville, Arthur Pacheco, Maurice C. Remillard.—**Fire Marshal**, George H. Harper.—**Civil Preparedness Dir.**, Theodore C. Kennette.—**Town Attorney**, John J. Maher.—**Justices of the Peace**, Paul C. Aldrich, Wilhelmina Beaudreault, Robert W. Bulger, Sidney Fisher, Arthur S. Kaminsky, Josephine T. Kentile, John R. LaBelle, Roberta B. Lapointe, Jeannette G. Lusby, Shirley McGarry, Lillian M. Newth, Edgar Pidgeon, Rene W. Richard, Eileen M. Rovero, Patricia Strunk, Raymond T. Wheaton, Jr.

REDDING. Fairfield County.—(Form of government, selectmen, town meeting, board of finance.)—Inc., May, 1767; taken from Fairfield. Area, 32.2 sq. miles. Population, est., 6,400. Voting districts, 2. Children, 2,356. Principal industry, manufacture of woven mesh wire. Transp.—Passenger: Served by Penn Central Co. from Danbury. Freight: Served by numerous motor common carriers and railway express from Danbury. Post offices, Redding, West Redding, Georgetown and Redding Ridge.

TOWN OFFICERS. **Clerk and Reg. of Vital Statistics**, H. Emerson Burritt; Hours, 9 A.M.-4:30 P.M., Monday through Friday; Address, Town Office Bldg., Redding Center 06875; Tel., 938-2377.—**Asst. Clerk and Asst. Reg. of Vital Statistics**, Miss Ebba R. Anderson.—**Selectmen**, 1st, Jesse P. Sanford, Rep., Leslie C. Favreau, Rep., Mary Anne Guitar, Dem.; Adm. Asst., Margaret V. Sullivan.—**Treas. and Agent of Town Deposit Fund**, H. Raymond Sturdevant.—**Board of**

Finance, Charles A. Nash, Chm., James F. Edwards, Dallas B. Grimes, Oscar Karrel, Victor L. Persbacker, Alvin Ruml.—**Comptroller**, Francis C. Cignoli.—**Tax Collector**, Elizabeth M. Blair.—**Board of Tax Review**, Raymond J. Platt, Chm., Edward McCarty, James Sumner.—**Assessors**, William H. Werfelman, Chief; Harold B. Iles, Chm., Richard W. Knapp, Gideon C. Roy.—**Registrars of Voters**, 1st Dist., Barbara E. Copley, 2nd Dist., Charles Allard, Rep.; 1st Dist., Michael Goodman, 2nd Dist., Doris Almgren, Dem.—**Supt. of Schools**, Lawrence R. Miller.—**Board of Education**, Robert C. Rogus, Chm., Charles J. Copley, Harriet Rosenberg, 1975; David Brooks, George Henderson, Judith Kipnis, Frederica C. Southworth, 1977.—**Planning Commission**, Bernard O'Neill, Chm., Stuart Chase, George S. Crosby, C. Stephen Driver, Victor Lazzaro; Alternates, John Atwood, Harry Carlson, vacancy.—**Zoning Commission**, William J. Barney, Chm., Robert R. Baumbach, Charles Beeston, Vincent J. Hayes, Carmela Trinkaus; Alternates, Thomas L. Lalley, Robert Morton, Marshall Sanford.—**Zoning Board of Appeals**, H. Raymond Sturdevant, Chm., John Campbell, John Cleghorn, Sabino Pietrangelo, John Roche; Alternates, Helouise Fahan, Harold B. Iles, Fred Steinharter.—**Conservation and Inland Wetlands Commission**, Samuel E. Hill, Chm., John Behan, John A. Brownrigg, Patricia Richardson, Olga Selleck.—**Welfare Director**, Jesse P. Sanford.—**Director of Health**, Edmund J. King, M.D. (P.O., Bethel).—**Board of Library Directors**, Harold Schwede, Pres., Judith Atwood, John Hermansader, Joan Hollinghurst, Mrs. Dudley G. Sanford, Charles Shipman.—**Parks and Recreation Commission**, David A. Stackpole, Chm., Thomas Bergeron, Mrs. John Campbell, C. D. Cowles, John E. Farley, Lee B. Hawes, Richard Kraus, Mrs. Charles Stone, Paul Strauss.—**Dir. of Parks and Recreation**, James O. Breen.—**Engineers**, Flaherty-Giavara and Assoc.—**Supt. of Highways**, Leslie C. Favreau.—**Building Inspector, Sanitarian**, Theodore Dachenausen.—**Tree Warden**, Richard W. Knapp.—**Chief of Police**, Jesse P. Sanford.—**Police Advisory Board**, Harrison T. Doyle, Chm., Louis J. Nazzaro, Adrian B. Talbot.—**Constables**, Charles J. Allard, Hjalmar W. Anderson, Robert Blum, William Darragh, Frank Glick, Sabino Pietrangelo, Clarence Taylor.—**Chiefs of Fire Depts.**, 1st Dist., Lawrence Schaefer; 2nd Dist., Vincent Golembesky; Georgetown, Donald Heibeck.—**Fire Marshals**, 1st Dist., Laurence M. Ford; 2nd Dist., Miles Beckett; Georgetown, Louis Sabilia, acting.—**Fire Comrs.**, 1st Dist., Chip Anderson, Davis Bernhardt, Beverly Carter; 2nd Dist., Douglas W. Clark, Chm.; Georgetown, Walter Okarmus, Chm.—**Civil Preparedness Dir.**, Clifford Mills, Jr.—**Town Attorney**, Patricia A. Geen (P.O., Bethel).—**Justices of the Peace**, William J. Barney, Miles Beckett, John Behan, Audrey Bell, Harry Carlson, Eleanor Closter, Augustus Fiske, Dallas Grimes, Harold Iles, Charles Nash, Richard W. Reynolds, Carl Sundlof.

RIDGEFIELD. Fairfield County.—(Form of government, selectmen, town meeting, board of finance.)—Settled, 1708; inc., Oct., 1709; town and borough consolidated, May 11, 1921. Area, 35.0 sq. miles. Population, est., 19,400. Voting district, 1. Children, 8,017. Principal industries, agriculture, nurseries, electronic research and manufacture of valves and rubber toys. Transp.—Passenger: Served by buses of Bonanza Bus Lines, Inc. from Waterbury and Hartford; and by Greyhound. Limousine service to area airports. Post office, Ridgefield. Four rural routes and one auxiliary route.

TOWN OFFICERS. Clerk and Reg. of Vital Statistics, Mrs. Therese C. Leary; Hours, 9 A.M.-5 P.M., Monday through Friday, 9-12 A.M., Saturday; Address, 400 Main St.; P.O. Box 276, 06877; Tel., 438-7301, Ext. 56, 57.—**Asst. Clerk and Asst. Reg. of Vital Statistics**, Mrs. Dora J. Cassavechia.—**Selectmen**, Ist, Louis J. Fossi, Dem., Lillian E. Moorhead, Dem., Robert F. Hoffman, Rep.—**Treas. and Agent of Town Deposit Fund**, Gino Torcellini.—**Board of Finance**, Louis J. Fossi, Chm., William H. Casey, Theodore H. Coogan, Francis Dolen, Leo F. Quinn, Richard W. Rhyns, Richard C. Schultz, Jr.—**Tax Collector**, Alice P. Besse.—**Board of Tax Review**, Joseph R. Coffey, Chm., James H. Hackert, Francis J. Martin.—**Assessors**, Harold O. Davis, Chm., Anthony J. Grasso, Jr., Harry E. Hull.—**Registrars of Voters**, Pauline R. Moylan, Rep., Sharon L. Pucini, Dem.—**Supt. of Schools**, David E. Weingast.—**Board of Education**, Leo F. Carroll, Nancy Katz, Daniel F. McCarthy, 1975; A. Raymond Bessette, Samuel P. DiMuzio, Mary H. Gelfman, 1977; Richard Scala, Chm., James M. Blackwell, IV, Stanley C. Gianzero, Jr., 1979.—**Planning and Zoning Commission**, Irving B. Conklin, Jr., Chm., Gary L. Bryant, Nelson A. Gelfman, Joseph A. Heyman, Vincent Maneri, James S. McChesney, Daniel M. McKeon, Greta M. Mische, Carl D. Park.—**Town Planner**, A. Oswald Inglese.—**Zoning Board of Appeals**, Charles E. Creamer, Chm., Frank Goodwin, Jerome F. Kehoe, Robert J. Mannion, Joseph H. Pinchbeck; Alternates, John H. Begert, John S. Cipot, Barbara J. Siegert.—**Zoning Enforcement Officer**, Gardner Taft.—**Conservation Commission**, Jocelyn B. Kelly, Chm., Donald R. Archer, John M. Dillman, Dorothy G. Halmstad, Edith K. Meffley, Marlene C. Murphy, Louise D. Peck.—**Flood and Erosion Control Board**, Richard O. Carey, Chm., Nazzareno J. Ancona, William K. McCulloch, Arthur McKenna, Gertrude Van Kaufman.—**Historic District Commission**, Kathryn Rosa, Chm., Preston R. Bassett, Thomas M. Belden, James M. Hancock, Edwin C. Pearson.—**Dir. of Social Services**, Catherine Petroni.—**Director of Health**, Patrick Neligan, M.D.—**Board of Library Directors**, John L. Tower, Pres., Mrs. Donald Hawkins, Frank E. Warner, Joseph H. Wittman.—**Parks and Recreation Commission**, Walter M. Warner, Chm., Mrs. William Casey, Charles Dean, Francis D. Martin, James Nester, Paul Rosa, Peter Yanity; David J. Hebert, Jr., Supt.—**Dir. of Recreation**, Jackie Disher.—**Dir. of Public Works, Supt. of Highways**, Robert J. Mulvaney.—**Town Engineer**, John Green.—**Building Inspectors**, Fred C. Hall, James McManus.—**Building Code Board of Appeals**, Frank Burgess, Chm., Joseph Bacchiochi, Primo Baldaserini, Fred Cogswell, Paul Morganti.—**Sanitarian**, George Frigon.—**Tree Warden**, Donald H. Archer.—**Chief of Police**, John F. Haight, Jr.—**Police Commission**, Craig T. Kellogg, Chm., Aldo P. Biagiotti, Jack A. Croce, Albert Gaeta, Michael J. Venus.—**Constables**, William W. Allen, Rodney A. Anderson, James J. Brady, Jr., Altero S. Ciuccoli, Jane E. Gregory, Nazzareno Marconi, Richard N. Serfilippi.—**Chief of Fire Dept.**, Richard McGlynn.—**Fire Marshal**, Francis Moylan.—**Civil Preparedness Dir.**, William Allen.—**Town Attorney**, Richard J. Fricke.—**Justices of the Peace**, Grace M. Beck, Robert M. Blaisdell, Beverly C. Bollenback, Charles N. Boyce, Maria G. Bryant, Michael E. Bullock, William H. Casey, Carol U. Cipot, Diane M. Crehan, W. Parker Dwelley, Catherine R. Edighoffer, George W. Edwards, Salvatore J. Farfaglia, Lewis J. Finch, Grace S. Fish, Linda Anne Fish, Catherine M. Fortin, Ann S. Fossi, Mary Belle Frattini, Richard L. Fyfe, Peter L. Green, Marjorie R. Hansen, Mary B. Hart, Richard B. Howard, Walter Hrozenchik, Marie E. Hurzeler,

Robert H. Jack, Miller A. Johnson, Nancy Katz, Jerome F. Kehoe, Reinhard P. Kolf, Edward A. Kruelski, Lawrence Leary, Therese C. Leary, John M. Lelak, Elizabeth M. Leonard, Donald J. Ligos, Daniel V. Manningham, James R. Matthew, Jr., Thomas E. McCue, Arthur J. McKenna, Louise H. McKeon, Mary C. Mitchell, Richard D. Mitchell, Fred P. Montanari, Susan J. Montanari, Salvatore C. Monti, Paul J. Morganti, Helen P. Nester, Torquinio Pambianchi, Ethel P. Paquin, Frank A. Puccini, Jr., Matthew J. Rollberg, Paul J. Rosa, Jr., William F. Ruschmeyer, Geraldine Salerno, Jamie O. Shafer, Sabina S. Slavin, Cora R. Smith, Arthur E. Smoot, Jr., Rita S. Stone, Joseph D. Tucillo, Marie B. Venus, Michael J. Venus, Richard E. Venus, Jr., Gordon L. Walsh, Darlene E. Webb, Robert B. Webb, Shirley M. Weber.

ROCKY HILL. Hartford County.—(Form of government, mayor-town council, town manager.)—Inc., May, 1843; taken from Wethersfield. Area, 13.9 sq. miles. Population, est., 10,800. Voting districts, 4. Children, 3,235. State Veterans Home and Hospital and the new Dinosaur State Park located here. Principal industries, agriculture, castings, bearings, aircraft, and electronics. Transp.—Passenger: Served by buses of The Conn. Co. from Hartford and Middletown; Central Conn. Limousine Service to Bradley International Airport; Greyhound and Trailways bus service to New York City and Boston. Freight: Served by Penn Central Co. and numerous motor common carriers. Post office, Rocky Hill.

TOWN OFFICERS. Clerk and Reg. of Vital Statistics, Mrs. Marion H. Palmer; Hours, 8:30 A.M.-4:30 P.M., Monday through Friday; Address, Town Hall, 699 Old Main St., 06067; Tel., Hartford, 563-1451.—Asst. Clerks and Asst. Regs. of Vital Statistics, Miss Patricia M. Milliard, Mrs. Jean Palazzolo.—Town Manager, Dana T. Whitman, Jr.—Town Council, Paul T. Daukas, Dem., Mayor and Chm.; Paul G. Delaney, Pro Tem, Earl G. Batterson, Michael F. Boyle, Richard J. Conway, Jesse M. Harrison, Michael H. Heneghan, Michael A. Shelto, Bertha M. Smith.—Selectmen, 1st, Patricia M. Hughes, Marie Morganti, Miriam Lifshitz.—Treas. and Agent of Town Deposit Fund, Adrian J. Demers.—Deputy Treas., June K. Haesche.—Board of Finance, Dana T. Whitman, Jr., Dir., Michael F. Boyle, Jesse M. Harrison, Michael A. Shelto.—Tax Collector, Patricia M. Milliard.—Board of Tax Review, Peter A. Deresienski, Chm., James Caruso, William H. McKinney.—Assessor, William J. Coughlin.—Registrars of Voters, Betsy M. Nazzaro, Rep., Robert F. Deasy, Dem.—Supt. of Schools, James F. Quigley.—Board of Education, Charles M. Tangney, Chm., G. Betty Aldridge, Michael J. Brown, D. June Cox, Joseph A. Dinunzio, Wilma M. Fisher, James J. Long, Virginia F. Partridge, Lawrence T. Shiembob, 1975.—Planning and Zoning Commission, Anthony DeLaura, Chm., Percy Aldridge, John Alessio, Anthony V. D'Angelo, Inez Wormcke; Alternates, Bernard F. Driscoll, John V. Francis, Donald G. Watson.—Town Planner, CDAP, Leo LaForge.—Zoning Board of Appeals, John H. Caruso, Chm., Arthur Bouthillier, Joseph Coelho, Barry D. Goldberg, Russell E. Stevenson; Alternates, William J. Cariseo, Francois N. Dupuis, William J. Gilman.—Economic Development Commission, Philip E. Prior, Chm., Stanley Burz, Thomas H. Canfield, George Cooley, Richard Hill, Andrew T. Peritch.—Redevelopment Agency, Milton A. Booth, Chm., John W. Kilroy, Milton H. Moore, Orest Rigoletti, Robert Spellman.—

Housing Authority, Martin S. Stillman, Chm., William C. Cain, Ray Dexter, Jr., Estelle Gawlak, Joseph P. Tomassone.—**Open Space and Conservation Commission**, Bernadette Holden, Chm., William Collins, Jr., Arthur E. Fiske, Jr., Witold Jasniewicz, Doris McTeague, Marilyn Spadaccini, vacancy.—**Environmental Code Board of Appeals**, Rosemary Deasy, Joseph H. Johnson, Mrs. John Kilroy, Lorraine Prior, Emily Sacco, Charles Sterling, Mary Lee Wilcox; Alternate, Sandra Kulas.—**Transit Dist. Dir.**, Leo LaForge.—**Historic Dist. Study Committee**, Neal W. Cox, Chm., Mrs. Ray Dexter, Jr., David Jepson, Mrs. William Kotchen, W. Donald Wheeler.—**Welfare Director**, Harold J. Murphy.—**Director of Health**, J. Robert Galvin, M.D. (P.O., East Hartford).—**Board of Library Directors**, Ellen Long, Chm., Concetta D'Ambrosio, Christine Moser, Elma Sarra, Irene Steinberg, Georgiana Wilson.—**Parks and Recreation Commission**, Donald R. Francis, Chm., Angelo DiBattista, Jr., Lucille Fox, John A. Frascarelli, Robert Hunter, William H. McKinney.—**Dir. of Parks and Recreation**, Dana T. Whitman, Jr.—**Youth Services Coordinator**, Thomas J. Daley.—**Town Engineer**, Manubhai Patel.—**Supt. of Highways**, Robert Sylvester.—**Building Inspector**, Donald Lawlor.—**Building Code Board of Appeals**, Charles McSheffery, Jr., Chm., William Goldberg, Ernest Gurriere, Earl W. Sherman, Donald K. Syme.—**Sanitarian**, Philip Block.—**Chief of Police**, Alfred Quintiliano; Deputy, Charles Catania.—**Constables**, Raphael Faillace, Thomas P. Piazza, John Raffa, Orlando Zacchio.—**Chief of Fire Dept.**, Edward C. Bacon; Deputy, Frederick J. Weber.—**Fire Marshals**, William Synnott, Edward J. Zak, Jr.—**Civil Preparedness Dir.**, Paul T. Daukas; Asst., Dana T. Whitman, Jr.—**Town Attorney**, Robert F. Stengel.—**Justices of the Peace**, Donald A. Abbate, Austin S. Backe, Henry J. Bischoff, Arthur L. Bouthillier, Stanley H. Burz, Thomas H. Canfield, Jr., William J. Cariseo, James W. Caruso, Claire Casparino, Anne M. Chapman, John J. Corona, Concetta L. D'Ambrosio, Alice Faillace, Maureen E. Fox, William J. Gilman, Barry D. Goldberg, Robert T. Hall, Robert M. Higgins, Thomas F. Lenehan, Jr., Leonard W. Lubin, Margaret F. Mearman, Milton H. Moore, Betsy M. Nazzaro, Helen K. Odom, Edward L. Pacholski, Andrew T. Peritch, Antoinette B. Piazza, Orest Rigoletti, Chester A. Rowe, Francis J. Sacerdote, Beverly M. Shamback, Russell E. Stevenson, Jeannette D. Stokes, Richard D. Tulisano, James E. Ussery, Donald G. Watson, Roderick A. Wilsam, Joyce C. Zachary.

ROXBURY. Litchfield County.—(Form of government, selectmen, town meeting, board of finance.)—Inc., Oct., 1796; taken from Woodbury. Area, 26.4 sq. miles. Population, est., 1,300. Voting district, 1. Children, 443. Principal industry, agriculture. Transp.—Freight: Served by numerous motor common carriers. Post office, Roxbury. Voted No Liquor Permit, 1971.

TOWN OFFICERS. Clerk and Reg. of Vital Statistics, Alden B. Hurlbut; Hours, 9-12 A.M., Tuesday and Thursday; other times by appointment; Address, South St., 06783; Tel., New Milford, 354-3328, 354-6596.—Asst. Clerks and Asst. Regs. of Vital Statistics, Mrs. Elinor P. Hurlbut, Peter A. Hurlbut.—Selectmen, 1st, Harold E. Birchall, Dem., Edward T. Went, Dem., Charles M. Squire, Rep.—Treas. and Agent of Town Deposit Fund, Alfred M. Richardson.—Board of Finance, Elmer H. Worthington, Chm., Frank J. Gavel, Theodore M.

Purdy, Carl H. Reker, Jan E. Shidle, Allen E. Whitman.—**Tax Collector**, Mrs. Brooke J. Wheeler.—**Board of Tax Review**, Karl Young, Jr., Chm., Carl E. Carlson, Donald C. Harrison.—**Assessors**, Jacqueline G. Dooley, Chm., Raymond H. French, Walter P. Hollister.—**Registrars of Voters**, Doris J. Squire, Rep., Mary L. Wright, Dem.—**Supt. of Schools**, Charles M. Northrup.—**Zoning Commission**, Oscar Crabtree, Chm., Robert M. Dorsey, Albert J. Pokrywka, Theodore M. Purdy, Lorry R. Yelding; Alternates, Frank J. Gavel, Raymond L. Hunicke, Emily C. Meintzer.—**Planning Commission**, David F. Beglan, Chm., Diane D. Gavel, Lewis E. Hurlbut, Parmelee Lyman, Frederick N. Taff.—**Zoning Board of Appeals**, David B. Gillette, Chm., Douglas R. Erwin, Robert A. Hodges, Seth C. Houck, Lewis E. Hurlbut; Alternates, Ruth Bower, Stephen L. Killiany, L. Raymond Titcomb.—**Conservation Commission**, Ericka J. Duncan, D. C. MacDonald, Paul MacDonald, Mrs. Regean Metzler, Jan E. Shidle.—**Inland Wetlands Commission**, Parmelee Lyman, Chm., Oscar Crabtree, Albert J. Haberle, J. Arthur Hellsen, Paul MacDonald.—**Historic Dist. Commission**, Sarah Houck, Chm., Charles E. Fulkerson, John H. Humphrey, Walter D. Sherwood, Edward E. Tierney.—**Agent for the Elderly**, Parmelee Lyman.—**Director of Health**, Robert L. McDonald, M.D.—**Board of Library Directors**, John H. Humphrey, Chm., Emeline N. Hodge, Barbara P. Hunicke, Adelaide J. Mathews, Norman G. Shidle.—**Recreation Commission**, Robert K. Lowe, Chm., Patricia W. Brundage, Diane D. Gavel, Ernest Gavel, J. Arthur Hellsen.—**Supt. of Highways, Tree Warden**, Harold E. Birchall.—**Building Inspector**, Walter P. Hollister.—**Sanitarian**, Albert J. Meyer.—**Chief of Police**, Harold E. Birchall.—**Constables**, Glenn L. Baslow, E. Malcolm Bray, Robert K. Buckingham, Harley Marden, Daniel E. Miller, Joseph J. Ognan, Paul M. Swanson.—**Chief of Fire Dept.**, Edward T. Went.—**Fire Marshal**, Russell Montgomery.—**Civil Preparedness Dir.**, Donald C. Harrison.—**Town Attorney**, Paul L. Cornell, Jr. (P.O., Washington Depot).—**Justices of the Peace**, Harold E. Birchall, Joseph M. Dooley, Ernest S. Finch, Sr., Joy T. Hodge, Seth C. Houck, Sara A. Miller, Merlin F. Temple, Jr., Elmer H. Worthington.

SALEM. New London County.—(Form of government, selectmen, town meeting, board of finance.)—Inc., May, 1819; taken from Colchester, Lyme and Montville. Area, 29.9 sq. miles. Population, est., 1,600. Voting district, 1. Children, 594. Principal industry, agriculture. Transp.—Passenger: Served by buses of Eastern Bus Lines, Inc. from New London and Hartford. Freight: Served by numerous motor common carriers. Mail delivered from Colchester by R.F.D. 3 and 4, from Oakdale R.F.D. 1 and from Fitchville R.F.D. 1.

TOWN OFFICERS. **Clerk and Reg. of Vital Statistics**, Mrs. Sylvia Winakor; Hours, 10 A.M.-2 P.M., Monday, Wednesday, Friday, and by special appointment; Address, Town Office Bldg., Route 85, R.F.D. 3, P.O. Colchester 06415; Tel., Norwich, 859-0593.—**Asst. Clerks**, Alfred M. Bingham, Mrs. Brenda M. Holmwood.—**Asst. Reg. of Vital Statistics**, Brenda M. Holmwood.—**Selectmen**, 1st, Andrew A. Zemko, Dem. (P.O., Colchester), Charles F. Dimmock, Rep., Helen A. Zaleski, Dem.—**Treas.**, Sylvia Winakor.—**Agents of Town Deposit Fund**, Carolyn D. Chyinski, Magel Coffey, Anita Heilweil.—**Board of Finance**, George O. Gadbois, Chm., Harold Ethier, Joseph Gonzales, Robert O.

House, Maksym Kocur, Louise Mutschler.—**Tax Collector**, Kazmier T. Wlodarczyk, Jr.—**Board of Tax Review**, Dennis J. Chopp, Chm., Albina Fisher, Betty Lee Laudone.—**Assessors**, Lucille Hicks, Chm., John W. Dytko, Stanley W. Wilson.—**Registrars of Voters**, Delaphine E. Hatch, Rep., Jennie H. Snarski, Dem.—**Supt. of Schools**, Andrew J. Manges.—**Board of Education**, Jeanne Polk, Frank Sroka, Carl Zambon, 1975; Penelope R. Falvey, Margaret K. Kostiuik, Marylyn J. Price, 1977; Stuart Gadbois, Chm., Bohdann Kachorowsky, Nikolas Len, 1979.—**Planning and Zoning Commission**, Peter Molloy, Chm., David Bingham, Helen Dutcher, George A. Joseph, Edward Swider, Jr.; Alternates, Joseph L. Green, Joseph T. Ploszaj, Richard D. Proescher.—**Zoning Board of Appeals**, Charles F. Dimmock, Sr., Chm., George H. Gregory, Joseph Kostiuik, Jr., Joseph Moore, Joseph T. Sullivan; Alternates, James S. McIntyre, Christian Mutschler, Jr., Helen D. Swider.—**Conservation Commission**, Stanley Wilson, Chm., Alfred M. Bingham, Magel Coffey, Charles F. Dimmock, Sr., Daniel Ferdula, Harold Lewis, John Urbanik.—**Director of Health**, Julian G. Ely, M.D. (P.O., Old Lyme).—**Board of Library Directors**, Barbara Beckwith, Chm., Gertrude Dytko, George Gregory, Anita K. Smolen, Jennie H. Snarski, Karen K. Wax.—**Recreation Commission**, Marylyn J. Price, Chm., Nancy Dytko, George Gregory, Joseph T. Ploszaj, Louis Ulfers.—**Building Inspector, Sanitarian**, Stanley W. Wilson.—**Building Code Board of Appeals**, Joseph Moore, Chm., Frank Cantone, Peter Gural, Melchiorre Zito, vacancy.—**Tree Warden**, Peter Sucho-wirsky.—**Chief of Police**, Andrew A. Zemko.—**Constables**, Floyd Day, Bradford B. Hurlburt, Clarence L. Sousa.—**Chiefs of Fire Dept.**, Joseph T. Ploszaj, Peter Zaleski.—**Fire Marshal**, Herber Hicks.—**Civil Preparedness Dir.**, Carmine Belardo.—**Town Attorney**, Neal E. Williams (P.O., New London).—**Justices of the Peace**, Charles F. Dimmock, Sr., Helen T. Dutcher, Mary Dytko, George Gregory, Russell J. Griffin, Delaphine E. Hatch, Joseph T. Ploszaj, Stanley Woronik.

SALISBURY. Litchfield County.—(Form of government, selectmen, town meeting, board of finance.)—Inc., Oct., 1741. Area, 60.56 sq. miles. Population, est., 3,600. Voting district, 1. Children, 1,083. Principal industries, agriculture and manufacture of plastic articles. Transp.—Freight: Served by numerous motor common carriers. Post offices, Salisbury, Taconic and Lakeville. (Twin Lakes, summer only.)

TOWN OFFICERS. **Clerk and Reg. of Vital Statistics**, Mrs. Lila S. Nash; Hours, 9-12 A.M., 2-5 P.M., Monday through Friday; 9-12 A.M., Saturday; Address, Town Hall, Main St., 06068; Tel., Lakeville, 435-9511.—**Asst. Clerk and Asst. Reg. of Vital Statistics**, Mrs. Janet V. Maus.—**Selectmen**, 1st, Charlotte H. Reid, Dem. (P.O., Lakeville), George S. Bushnell, Dem., George C. Kiefer, Jr., Rep.—**Treas.**, Lila S. Nash.—**Agent of Town Deposit Fund**, Shirley R. Hurley.—**Board of Finance**, William Ford, Chm., John H. Brooks, John J. Flynn, John E. Rogers, Jeffrey P. Walker, Anna Whitbeck.—**Tax Collector**, Denise M. Rice.—**Board of Tax Review**, Edmund A. Marquette, Chm., Charles P. Hurley, Jr., Donald E. Silvernale.—**Assessors**, J. Kenneth Athoe, Chm., Peter N. Brazzale, Morris Brickman.—**Registrars of Voters**, Ruth W. Parsons, Rep., Delores F. Bushnell, Dem.—**Supt. of Schools**, Frank H. Samuelson.—**Board of Education**, Richard Wardell, Chm., Sharon L. Charde, Peter T. Jordano, Gloria Kosciusko,

1975; Bonnie Dee Blodgett, Richard A. Shanley, Norman D. Sills, 1977.—**Planning and Zoning Commission**, John Brock, Chm., Richard G. Bianchi, Gordon C. Johnson, Caroline Pope, Warren C. Wilson; Alternates, Donald E. Hewat, William F. Morrill, Lawrence D. Northrop.—**Zoning Board of Appeals**, John A. Rand, Chm., William J. Ash, William M. Doolittle, John M. Fallon, Margaret D. Hahne; Alternates, John D. Briscoe, Edward C. Dorsett, Geoffrey Smith, Jr.—**Zoning Enforcement Officer**, J. Kenneth Athoe.—**Conservation Commission**, Edward D. McDonald, Chm., Mary Brock, Christopher M. Dakin, Fred J. Romeo, Theodore O. Rudd, Dorothy R. Walker, Audrey M. Whitbeck.—**Historic District Commission**, Richard A. Kimball, Chm., Norman W. Gardner, Robinson Leech, S. Norton Miner, Violet Oppenheimer.—**Agent for the Elderly**, Rev. Frank O. Reed.—**Welfare Director**, Barbara Tobias.—**Director of Health**, Henry E. Gallup, M.D. (P.O., Lakeville).—**Recreation Commission**, Martin J. Whalen, Chm., Gail Alto, Richard G. Bianchi, Keith Bond, Mary L. Kiefer, George P. Milmine; Arthur Wilkinson, Dir.—**Building Inspector, Dir. of Public Works**, F. Henry Rossiere.—**Building Code Board of Appeals**, S. Norton Miner, Chm.—**Sewer Authority**, Nelson Whitbeck, Chm., John Bartram, John H. Brooks, John F. Just, Joseph T. Pinkham; Joseph Stanton, Exec. Dir.—**Tree Warden, Supt. of Highways**, George C. Kiefer, Jr.—**Sanitarian**, Joseph T. Pinkham.—**Constables**, Peter N. Brazzale, James Dubois, Charles Lorch, Thomas J. O'Loughlin, Angelo M. Sartori, Robert H. Shaw, Donald E. Silvernale.—**Chief of Fire Dept.**, Joseph Francis.—**Fire Marshal**, F. Henry Rossiere.—**Civil Preparedness Dir.**, Arthur Wilkinson.—**Town Attorney**, Thomas R. Wagner (P.O., Lakeville).—**Justices of the Peace**, Rodney G. Aller, Elise G. Becket, Garwood H. Belter, Jr., John W. Branche, Peter V. Brazzale, George S. Bushnell, Robert J. Dufour, C. Arthur Eddy, Helen W. Ellsworth, John M. Fallon, Richard T. Fitzgerald, William Ford, Robert Gardner, William P. Genito, Richard C. Gurney, David F. Harris, Charles P. Hurley, Jr., William T. P. Jenks, Earl R. Johnson, Jr., Robert Kofsuske, Gloria Kosciusko, Charles S. McLain, L. Scott Neely, Caroline L. Pope, John A. Rice, Fred J. Romeo, Thomas R. Wagner.

SCOTLAND, Windham County.—(Form of government, selectmen, town meeting.)—Inc., May, 1857; taken from Windham Area, 18.3 sq. miles. Population, est., 990. Voting district, 1. Children, 384. Principal industry, agriculture. Transp.—Freight: Served by Penn Central Co. and numerous motor common carriers. The northern part of the town is covered by R.F.D. route from Hampton; R.F.D. No. 2 from Willimantic comes into the southwestern part of town and R.F.D. from Baltic to the southeastern part. Post office, Scotland.

TOWN OFFICERS. Clerk and Reg. of Vital Statistics, Mrs. Ruth L. Herron; Hours, 9 A.M.-1 P.M., Monday, Tuesday, Thursday and Friday; 7-9 P.M., Wednesday; Address, Town Hall, Route 97, P.O. Box 122, 06264; Tel., Willimantic, 423-9634.—Asst. Clerk and Asst. Reg. of Vital Statistics, Mrs. Barbara Szall.—Selectmen, 1st, G. Nelson Perry, Dem. (P.O., Willimantic), Raymond Morin, Dem., Harland P. Ross, III, Rep.—Treas. and Agent of Town Deposit Fund, Ruth L. Herron.—Tax Collector, Rosilda Lasch.—Board of Tax Review, Norbert Gauthier, Chm., George Lawton, Nicholas J. Savino.—Assessors,

Stephen Bass, Chm., John D. Miller, Frank Pelc, Sr.—**Registrars of Voters**, Hilda H. Spoerl, Rep., Lois Bass, Dem.—**Supt. of Schools**, Vaughn Clapp.—**Board of Education**, Patrick J. DeLuca, Jr., Myrtle M. Gifford, Donald B. Glugover, Irene R. Miller, Nancy W. O'Connor, 1975; Robert E. Hamel, Marion T. Stearns, 1977.—**Planning and Zoning and Inland Wetlands Commission**, Guy T. Passarello, Chm., David F. Bass, Thomas J. Martin, Luther E. Stearns, Henry Szall; Alternates, Lillian S. Joyce, Elliot C. Lawrence, Sr., John S. Pizzi.—**Zoning Board of Appeals**, John T. Mullaney, Chm., Paul Fallone, Catharina Melehy, Russell R. Perry, Edwin P. Zaimoff; Alternates, Charles J. Gifford, Jr., Roland Morin, Anne M. Speyer.—**Elderly Commission**, Della Ross, Chm., Lois Bass, Harriet Sornberger.—**Director of Health**, William J. Elzey, M.D. (P.O., Willi-mantic).—**Board of Library Directors**, Harriet Sornberger, Chm., Agnes Collins, Lillian S. Glugover, Lois C. Hutchins, Kathleen Morin, Kathleen Neff, Nancy O'Connor, Marion T. Stearns, Rose Marie Syme.—**Parks and Recreation Commission**, Thomas Martin, Chm., John Bass, Eugene Fisher, Frank Pelc, Sr.—**Building Inspector**, John Perry.—**Building Code Board of Appeals**, Walter F. Wicks, Chm., Anthony Capizzi, Lloyd Davies, Thomas Martin, John H. Spencer, Chester Worski.—**Tree Warden**, Roland F. Maine, Sr.—**Chief of Police, Civil Preparedness Dir.**, G. Nelson Perry.—**Constables**, Bert B. Asselin, Patrick J. DeLuca, Jr., Frank Pelc, Sr., Nicholas J. Savino.—**Chief of Fire Dept.**, David D. Syme.—**Fire Marshal**, Alan Perry.—**Town Attorney**, Andrew G. Schrader (P.O., Canterbury).—**Justices of the Peace**, Charles Alvord, Richard H. Bloomer, George A. Guay, Raymond Morin, John S. Pizzi, Anne M. Speyer, David D. Syme, Juri E. Taalman, Philip Zierler.

SEYMOUR. New Haven County.—(Form of government, selectmen, town meeting, board of finance.)—Inc., May, 1850; taken from Derby. Area, 14.7 sq. miles. Population, est., 13,400. Voting districts, 3. Children, 4,860. Principal industries, agriculture and manufacture of brass and copper goods, luggage, hardware, paper, telegraph cables, textiles, small tools and moulded brass. Transp.—Passenger: Served by Penn Central Co.; by buses of The Conn. Co. from New Haven; and Valley Transp. Co. from Bridgeport and Waterbury. Freight: Served by Penn Central Co. and numerous motor common carriers. Post office, Seymour.

TOWN OFFICERS. Clerk and Reg. of Vital Statistics, Richard R. Pearson; Hours, 9 A.M.-5 P.M., Monday through Friday; Address, Town Hall, 1 First St., 06483; Tel., 888-0519, 888-0510.—Asst. Clerk and Asst. Reg. of Vital Statistics, Miss Norma E. Drummer.—Selectmen, 1st, Anna L. LoPresti, Dem., Warren F. Bice, Rep., Daniel R. Brandon, Rep., Michael J. Gruttadauria, Rep., Joseph T. Marcinek, Dem., Norman Sargeant, Dem., Karl Z. Trybus, Dem.—Treas. and Agent of Town Deposit Fund, Paul Filipowich, Jr.—Board of Finance, Ronald H. Blaszczyński, Richard Bowden, Joseph Gido, Theodore Klarides, James Potter, vacancy.—Tax Collector, Richard R. Pearson.—Board of Tax Review, Louis Zaccaro, Chm., Vincent J. Daddio, Jr., Paul Warsanick.—Assessors, Rudolph Reichardt, Chm., Peter Waniga, Peter Wols, Jr.—Registrars of Voters, Eloise Fine, Rep., Concetta M. Criscuolo, Dem.—Supt. of Schools, William B. Welton.—Board of Education, J. Franklin O'Brien, Chm., Albert Anglace, Ronald E.

Barber, vacancy, 1975; Pauline Lounsbury, Lucy M. McConologue, 1977; Thomas Amico, Craig Anderson, Donald Flood, 1979.—**Planning and Zoning Commission**, John Ploski, Jr., Chm., Elaine Buckley, Thomas Matthews, Edward T. Waters, Thomas Wells; Alternates, Dymetro Homko, Ralph Mann, Donald J. O'Neil.—**Zoning Board of Appeals**, Frederick Elliott, Jr., Chm., Theodore Klarides, Alexander Kordick, Charles Moore, John Radovich; Alternates, Robert Meehan, Sr., Peter Sosnovich, vacancy.—**Zoning Enforcement Officer**, Stephen O. Pell.—**Economic Development Commission**, Robert DeAngelis, Chm., Louis Andrews, Sr., Philip DiDio, Homer Fowler, Frank Mariano, Robert M. Mehaylo, Robert Mihalcik, John Preston, Eugene J. Primavera.—**Redevelopment Agency**, Stanley Ostaszkeski, Chm., William F. Ablondi, Dymetro Homko, John Preston, Paul Proch.—**Housing Authority**, Eleanor Tomlinson, Chm., James Alva, John Chucta, Joseph Klezovich, Betty Pacowta; Norman Ray, Exec. Secy.—**Conservation and Inland Wetlands Commission**, Jane Little, Chm., Richard Bowden, Anne Bruchal, John Conroy, Peter Ely, Alexander Maffeo, Jennie Withington.—**Park Comrs.**, Adolph Bendler, Donald Dziadik, Paul Sponheimer.—**Transit District Dirs.**, Peter Ely, Joseph Niezelski.—**Commission on Services to the Elderly**, Arthur Bendler, Chm., Toby Konowitz, Anna L. LoPresti, Raymond Luetters, Rev. Frank Squires.—**Director of Health**, Susan Addiss, M.P.H. (P.O., Derby).—**Board of Library Directors**, Ruth Davies, Chm., Anne Bruchal, June Chucta, Catherine D. Johnston, Anna F. Lane, Mildred Neumann, Donald Sosnovich, Dianne Strumello, Grace Urban.—**Recreation Commission**, Robert Burns, Chm., John Delaney, Theresa Forst, Thomas Frank, Katherine A. Lesnick, Donald R. Miles, Jr., George Rozum, Donald Sosnovich, Margaret Trybus.—**Town Engineers**, Clarke & Pearson Associates, Inc.—**Supt. of Highways**, Joseph Dziadik.—**Building Inspector**, Peter Giovacchino.—**Building Code Board of Appeals**, Fred Camp, Jr., Chm., LeRoy Hibbard, Donald W. Smith, Alton Urban, vacancy.—**Sewer Authority**, William R. McNeiece, III, Chm., Kenneth W. Catlin, Edward J. Hardy, John J. Ready, Jr., Fred Rinaldi, Robert Woodford, Sr.—**Tree Warden**, Edwin F. Hummel.—**Chief of Police**, Kenneth Connors.—**Police Commission**, Philip Hyde, Jr., Chm., Frederick Elliott, Fritz H. Hummel.—**Chief of Fire Dept.**, Stephen Chucta.—**Fire Marshal**, Louis M. Andrews, Sr.—**Board of Fire Comrs.**, Joseph Madigosky, Chm., William R. McNeiece, III, Clifford Strumello.—**Civil Preparedness Dir.**, Eugene Baker.—**Town Attorney**, Richard S. Bruchal.—**Justices of the Peace**, Albert Ajello, Thomas Amico, Richard S. Bruchal, Frederick J. Camp, Jr., Kenneth W. Catlin, Stephen Cherhoniak, June Chucta, Dorothy Daddio, Joseph W. Digris, Salvatore V. Fiordelisi, Dorothy Jane Lund, Charles Makres, William R. McNeiece, III, Rose Pawlak, Andrew Petruny, Joseph E. Sakal, Karl Z. Trybus.

SHARON, Litchfield County.—(Form of government, selectmen, town meeting, board of finance).—Inc., Oct., 1739. Area, 60.3 sq. miles. Population, est., 2,400. Voting district, 1. Children, 638. Principal industry, agriculture. Transp.—Freight and express: Served by motor common carriers. Post office, Sharon; one R.F.D. route from Sharon.

TOWN OFFICERS. Clerk and Reg. of Vital Statistics, Mrs. Anna M. Johnson; Hours, 9-12 A.M., 1:30-4:30 P.M., Monday through Friday; Address, Town

Hall, Main St., P.O. Box 224, 06069; Tel., 364-5224.—Asst. Clerks, Mrs. Doris M. Carberry, Mrs. Joan S. Blanchet.—Asst. Reg. of Vital Statistics, Doris M. Carberry.—**Selectmen**, Ist, William A. Wilbur, Rep., Robert T. Cunningham, Rep., Kenneth L. Bartram, Dem.—**Treas.**, Belle E. Becker.—**Agent of Town Deposit Fund**, Laura Hamlin.—**Board of Finance**, Walter X. Flynn, Chm., Richard A. Carley, George A. Fowler, M.D., Austin Jackson, James J. Metro, Frederick B. Stimson, Jr.—**Tax Collector**, Jean E. McKee.—**Board of Tax Review**, Fred Amerighi, Chm., Michael F. Bartone, Robert Carberry.—**Assessors**, Willis M. Kimball, Chm., Helen W. Humeston, Clarence C. Rice.—**Registrars of Voters**, Jean E. McKee, Rep., Joan F. Lomask, Dem.—**Supt. of Schools**, Frank H. Samuelson.—**Board of Education**, Ehret C. Carlson, Edward O. Heacock, Mary T. Kirby, 1975; George A. Fowler, Chm., James W. Palmer, 1977.—**Planning and Zoning Commission**, Barclay W. Prindle, Chm., Stephen G. Bowen, Robert M. Chapin, Jr., Martha B. Porter, Walter H. Rick; Alternates, Reidar Holst-Grubbe, Ernest P. Riva, Richard Schneider.—**Zoning Board of Appeals**, Walter B. Becker, Chm., Walter Huber, John D. Humeston, Helen H. Luce, Joseph P. St. Martin, Jr.; Alternates, Kenneth L. Bartram, M. Gordon Gay, Harry A. Irving.—**Conservation Commission**, Donald T. Warner, Chm., George G. Haydock, M.D., Donna Hoskins, Dorothy S. Hutchinson, Edward M. Kirby.—**Inland Wetlands Commission**, Donald T. Warner, Chm., Stephen G. Bowen, George G. Haydock, M.D., Donna Hoskins, Dorothy S. Hutchinson, Edward M. Kirby, Richard Schneider.—**Historic District Study Committee**, Frank N. Spencer, Chm., Anne Gudernatch, Elizabeth Reynolds, Margot Street.—**Agent for the Elderly**, Joseph S. Fechteler.—**Director of Health**, G. S. Gudernatch, M.D.—**Board of Library Directors**, Gail Mirabile, Chm., James S. Bowen, Stephen G. Bowen, Pauline Chapin, Robert M. Chapin, Jr., Anne Getz, Eleanor Gilchrist, Helen Hain, Ruth Kimball, Isabelle Schwab, Mrs. Allyne Stimson, William Straub, Patricia M. Tiedemann, Chauncy Truax.—**Recreation Committee**, Robert T. Cunningham, Chm., Fred Amerighi, Anthony Costa, Jean Hansell, Virginia Haydock, Richard Hotaling, Peter A. Lamb, Glenda Lynehan, Patricia Murtagh, Lawrence Riley, Pierre St. Martin, Keith Tuncy.—**Building Inspector**, William Conrad.—**Sewer and Water Commission**, Frank N. Spencer, Jr., Chm., John C. Burne, Jr., Mark B. Cohn, Anthony Costa, Jr., Raymond Donovan.—**Sanitarian**, Jack Riley.—**Tree Warden**, Robert V. Carberry.—**Chief of Police**, William A. Wilbur.—**Constables**, Louis E. Barney, Michael F. Bartone, Victor P. Fulco, Jr., Peter R. Gillette, Lathrop Palmer, Gaylord Prindle, Peter A. Selino, Jr.—**Chief of Fire Dept.**, Kenneth L. Bartram.—**Fire Marshal**, William Conrad.—**Town Attorney**, Nicholas B. Eddy (P.O., Winsted).—**Justices of the Peace**, Peter L. Aakjar, Kenneth L. Bartram, Joan S. Blanchet, Maro H. Chapman, Ronald L. Duffy, Norman S. Eklund, Philip Garovoy, Patricia Gillette, William T. Kenny, Edward M. Kirby, Paul D. Milton, Charles A. Paton, Dorothy Louise Paulsen, Barclay W. Prindle, Millard O. Reed, Donald T. Warner, Norman W. Wilcox, Jane A. Wolcott.

SHELTON. (Formerly Huntington.) Fairfield County.—(Form of government, mayor, board of aldermen.)—Inc., Jan., 1789; taken from Stratford; city inc., 1919; town and city of Shelton, co-extensive. Area, 31.4 sq. miles. Population, est., 28,100. Voting districts, 5. Children, 9,751. Principal industries, manu-

facture of wire, pins and hairpins, envelope moisteners, tools and cutters, bricks, handbags, tacks and rivets, fabrics, baskets, sponge and rubber products, silverware, elastic braids, plating. Transp.—Passenger: Served by buses of the Valley Transp. Co. from Bridgeport and Waterbury. Freight: Served by Penn Central Co. and numerous motor common carriers. Post office, Shelton. The outlying districts receive their mail by rural free delivery from Huntington and Shelton post offices.

CITY AND TOWN OFFICERS. City Clerk, Town Clerk and Reg. of Vital Statistics, Mrs. Marian C. McCarthy; Hours, 9 A.M.-5 P.M., Monday through Friday; Address, City Hall, 40 White St., P.O. Box 364, 06484; Tel., Derby, 734-0942.—Asst. City and Town Clerk, Asst. Reg. of Vital Statistics, Mrs. Georgia Alberti.—Mayor, Francis X. Kelley, Dem.; Asst., Henry J. Jakucewicz.—Aldermen at Large, Norman K. Santa, Chm., Joseph J. Bennick, Walter R. Frolish, Matthew P. Gallo, Robert Murphy, Donald C. Noto, Jordan J. Pokrinchak, Walter E. Wheeler, Jr.—Treas. and Agent of Town Deposit Fund, Henry J. Jakucewicz.—Director of Finance, Stanley Klimeric.—Board of Apportionment and Taxation, Anne Griffin, Chm., Henry Anderson, Francis Dyer, Jr., Joseph Gladis, Ralph A. Greco, Ralph Mas, Nicholas Passerini, Arthur G. Rollinson.—Tax Collector, Linda R. Savitsky.—Board of Tax Review, William J. Wilbur, Chm., Richard Belden, Edward Brickett.—Assessor, James J. Glennon.—Registrars of Voters, Charles F. Bucher, Rep., A. Albert Markovics, Dem.—Supt. of Schools, Percy Kingsley.—Board of Education, Anthony Maturro, Chm., Stephen Chuckta, Ruth L. Frager, Joseph J. Knapik, 1975; George W. Arms, Frederick N. Bellaria, Frank D'Angelo, Ralph DeGrutolla, Jr., Donald E. Thompson, 1977.—Personnel Dir., Henry J. Jakucewicz.—Personnel Appeals Board, James Cutarelli, Jordan Pokrinchak, James Regan, Robert Smarz.—Planning and Zoning Commission, Frank Osak, Jr., Chm., Ole Severson, Vice Chm., Robert Budetti, Hugh Kelley, Francis Kosewski, William Krause.—Municipal Planner, James E. Ross.—Zoning Board of Appeals, Audrey E. Heusser, Chm., Robert DeVarney, Susan Karcher, Gerald St. Laurent, Albert Sedlock; Alternates, Charles Bucher, George A. Sheehy, Jr., Charles W. Stead.—Zoning Enforcement Officer, Louis Husti.—Economic Development Commission, Richard McComb, Chm., Edward Cowey, Francis Kosewski, Donald Pendagast.—Housing Authority, J. W. Borcharding, Charles J. Frager, Harold Geissler, John A. Kosowsky, Wanda Spear.—Conservation Commission, John J. Schwing, Chm., John Glowa, Michael Malse, Tanya Malse, Fritz Olsen, Charles Stead, Harriet Wilbur.—Inland Wetlands Commission, George A. Willis, Chm., Alvaro DaSilva, Mrs. Edward Hanley, John C. Stutsman, Edward P. Tomaszek, William Yeoman, Stephen Zenick, Jr.—Transit Dist. Dir., Norman Santa.—Historic Dist. Commission, Guilda Hawley, Chm.—Sr. Citizens Commission, Dorothy Verrett, Chm.—Welfare Director, James Toohey.—Library Directors, Walter Wheeler, Jr., Chm.—Parks and Recreation Commission, Donald Noto, Chm., Celeste Beattie, Joseph Benanto, William Carey, Joe Devonshuk, Robert E. Hellauer, Joseph Konner, John Taylor, Thomas Zahornasky.—Dir. of Public Works, Malachi LeMay.—Purchasing Agent, Stanley Klimeric.—Municipal Engineer, Andres R. Gazsi.—Supt. of Highways, Paul DiMauro.—Sealer of Weights and Measures, John DeAngelo.—Building Official, John Novotny.—Building Code Board of Appeals, Herbert Luxner, Chm., Wesley Blakeman, Leo Brzozowski.

James Carroll, Raymond Hoye.—**Sewer Authority**, Richard Belden.—**Tree Warden**, Ronald Wallisa.—**Chief of Police**, George Regan.—**City Sheriffs**, Edwin D. Hubbell, Sr., Robert P. Zyskowski.—**Chief of Fire Dept.**, LeRoy Brainard; Deputy, Richard Psomas.—**Fire Marshal**, John D. Gamble.—**Fire Comr.**, Philip W. Woodbury.—**Civil Preparedness Dir.**, Virgil Pastore.—**Corporation Counsel**, William Curran.—**Justices of the Peace**, Beverly Brown, Gertrude DeMarco, Frank A. Forti, Pasquale J. Inzero, Louis J. Lull, Irene S. Novotny, Clarence W. Oppel, Jr., Thomas F. Peterson, Edward M. Rockett, Arthur Rollinson, Solomon Rotberg, Joseph F. Saad, William C. Simics, Walter Swanek, Frank B. Waldhaus, Timothy J. Walsh, Jr.

SHERMAN. Fairfield County.—(Form of government, selectmen, town meeting.)—**Inc.**, Oct., 1802; taken from New Fairfield. Area, 23.5 sq. miles. Population, est., 1,600. Voting district, 1. Children, 566. Principal industry, agriculture. **Transp.**—**Freight**: Served by numerous motor common carriers. **Post office**, Sherman.

TOWN OFFICERS. **Clerk and Reg. of Vital Statistics**, Howard A. Hueston; Hours, 9-12 A.M., 1-4 P.M., Monday through Friday, 9-12 A.M., Saturday; Address, Town Hall, Sherman Center 06784; Tel., New Milford, 354-5281.—**Asst. Clerk and Asst. Reg. of Vital Statistics**, Mrs. Ruth E. Rettenmeier.—**Selectmen**, 1st, Kenneth F. Grant, Rep., Anthony V. Hapanowich, Rep., Harold D. Hansen, Dem.—**Treas.**, Lester J. Bennett.—**Agent of Town Deposit Fund**, J. Theodore Rogers.—**Tax Collector**, Elsie M. Smith.—**Board of Tax Review**, Paul Osborn, Chm., Elizabeth S. Beatty, Kathleen Kennedy.—**Assessors**, Agnes K. Wierengo, Chm., Patricia Braislin, Robert Kennedy.—**Registrars of Voters**, Allie H. Giddings, Rep., Bertha B. Warwick, Dem.—**Supt. of Schools**, Walter J. Benton.—**Board of Education**, Thomas P. Myslow, Chm., George F. Murray, 1975; Theodore Hollander, Rosemarie Seligmann, 1977; Rosemary Bouton, William S. Braislin, 1979.—**Planning and Zoning Commission**, Arthur Q. Kamenoff, Chm., Emerson Osborn, Sr., Brynolf R. Risberg, Catherine H. Taylor, Charles W. Ward.—**Zoning Board of Appeals**, Frank E. Weddell, Jr., Chm., Florence Duncan, Thomas P. Myslow, Pierre L. Sichel, May Tiebout; Alternates, Norma H. Benjamin, Melvin L. Bristol, William Lynn, Jr.—**Conservation Commission**, Melvin Bristol, Chm., Lois Batchelder, Adrian W. DeWind, Malyn Kamenoff, Mary Pattison, Roland Risberg, Francis Salwierz.—**Inland Wetlands Commission**, Peer Lund, Chm., J. Anthony Crawford, Charles Rejcha, Charles Reppenhausen, Roland Risberg, Jan Schmid.—**Committee on Aging**, Roberta Kennedy, Chm., Gordon Adams, Audrey Anderson, Kenneth F. Grant, Ingeborg Hoffman, Lawrence Portell, Nicholas Post, Walter Stevens, Calvin Ukena, Joyce Ware.—**Welfare Dir.**, Kenneth F. Grant.—**Board of Library Directors**, Peter P. Stearns, Pres., Roger Cannon, Richard Lounsbury, Edward Rizzi, Alice Rogers.—**Parks and Recreation Commission**, Richard A. Rowburrey, Chm., Nicholas Post, Charles Reppenhausen, Brynolf Risberg, Diane Stuhrcke.—**Dir. of Public Works**, **Supt. of Streets**, Kenneth F. Grant.—**Building Inspector**, Edward Dolan.—**Building Code Board of Appeals**, Lester Bennett, Jr., Acting Chm., Victor Blois, Dexter Brengel, Jack Ormiston, vacancy.—**Tree Warden**, Anthony V. Hapanowich.—**Chief of Police**, Kenneth F. Grant.—**Constables**, Richard A.

Blantin, William L. Eike, Emil F. Heinz, James M. Morrill, Richard A. Rowbury, Carleton W. Shepherd, Charles W. Ward; Special Constables, Joel Judd, William Knipple.—**Chief of Fire Dept.**, Carleton W. Shepherd.—**Fire Marshal**, Edwin Tordik; Asst., William Lynn.—**Acting Civil Preparedness Dir.**, Kenneth F. Grant.—**Town Attorney**, Henry B. Anderson (P.O., New Milford).—**Justices of the Peace**, Henry B. Anderson, Theodore D. Giddings, Earle C. Griffiths, Anthony P. Salvia, Agnes K. Wierengo, Nancy E. Williams.

SIMSBURY. Hartford County.—(Form of government, first selectman, board of selectmen, town meeting, board of finance.)—Named, May, 1670. Area, 34.5 sq. miles. Population, est., 19,300. Voting districts, 2. Children, 8,520. Principal industries, agriculture and fuse making. Transp.—Passenger: Served by buses of The Airfield Service Co. from Granby and Hartford. Freight: Served by Penn Central Co. and numerous motor common carriers. Post offices, Simsbury, West Simsbury, Tariffville and Weatogue.

TOWN OFFICERS. **Clerk and Reg. of Vital Statistics**, John W. Case, Sr.; Hours, 8:30 A.M.-4:30 P.M., Monday through Friday; Address, Box 495, 760 Hopmeadow St., 06070; Tel., 658-4455.—**Asst. Clerk and Asst. Reg. of Vital Statistics**, Margaret C. Balczak.—**First Selectman**, Russell S. Shaw, Rep.—**Board of Selectmen**, John H. Bannan, Dem., Margaret M. Donohue, Dem., Elmo J. Comotti, Rep., Charles E. Drummey, Rep., Ilva L. Bergman, Rep.—**Moderator**, Evan W. Woolacott.—**Treas. and Finance Director**, vacancy.—**Board of Finance**, Richard L. Webb, Chm., Allen J. Caldwell, Frederick J. Connor, S. Frank D'Ercole, Thomas J. Donohue, Robert I. Senger.—**Tax Collector**, Frances E. Gaudreau.—**Board of Tax Review**, William L. Clark, Chm., William W. Nazarsky, John Wadhams.—**Assessors**, Salvo A. Marks, Chm., Thomas F. Garrity, Sr., Lindsay D. Hanna.—**Registrars of Voters**, Florence E. Laughlin, Rep., Doris N. Lambert, Dem.—**Supt. of Schools**, Robert H. Lindauer.—**Board of Education**, Raymond J. Dry, Chm., Warren W. Lutz, William S. Reiley, Jr., Joseph F. Spada, 1976; Nancy W. Duffy, Jewel A. Gutman, James E. Hopkins, Louise Klaber, 1978.—**Planning Commission**, Cory Reynolds, Chm., Kenneth G. Burr, Everett E. Clark, Michael T. Long, Oliver H. Tuller, William R. Yario; Alternates, Wendell Hilt, Mrs. R. W. Lafferty, Robert E. Thorne.—**Zoning Commission**, Gerald N. VanAtta, Chm., William W. Albert, Mrs. A. Gordon Clarke, Jr., James W. Gallagher, James W. O'Meara, H. Martyn Owen; Alternates, Arline Bidwell, David J. Harrigan, William T. Miller.—**Town Planners**, Brown, Donald and Donald.—**Zoning Board of Appeals**, Wilfred Reid, Chm., Edward Crofton, Charles E. Davis, Irwin J. Hausman, John A. North, Jr., Laurence A. Savage; Alternates, James Richmond, Jr., Thomas Singleton, Jr., Samuel A. L. Taylor.—**Economic Development Commission**, James A. Tate, Chm., David C. Balboni, Anton H. Brockelman, Jr., Geoffrey H. Dale, Herbert H. Hewitt, Albert O. Johnson, Arthur H. Sokol, Theodore T. Tansi.—**Public Building Committee**, Robert W. Tuller, Chm., Steven Brand, Lenore J. Davis, Thomas Horan, Amy Hunter, Wilbur H. Marshman, O. P. Murphy, J. R. Passalacqua, Margaret C. Shanks.—**Housing Authority**, Rev. Edmund C. Richter, Chm., Mrs. Chester L. Lausten, Thornton B. Morris, Cornelius J. Scanlon, James Wagner.—**Conservation Commission**, **Inland Wetlands Agency**, Mrs. Frederick L. Worcester, Chm.,

Porter H. Downey, Mrs. Thomas D. Huntington, John J. O'Neil, Christopher Percy, Mrs. Charles S. Rust, Thomas W. Sharpless.—**Commission on Aging**, Virginia C. Connolly, Chm., Arline Bidwell, Rev. Theodore T. Dixon, Susan Piotrowicz, Marilyn Shaw, Alex Westerberg.—**Human Relations Committee**, Robert Dean, Chm., James Anderson, M. S. Bartels, Dolores DeNagy, Solomon Gross, Sheila M. Harris, William T. Sandalls.—**Director of Social Services**, Dorothy Wondolowski.—**Director of Health**, Lloyd N. Hockmuth, M.D.—**Library Directors**, Leonard G. Tracy, Chm., William H. Farley, Mrs. Douglas B. Hunter, Harold C. Law, Jr., Mrs. George F. Lubben.—**Cultural and Recreation Commission**, William F. Peace, Chm., Patricia L. Adams, Harry H. G. DeSamper, Francis R. Fagan, Donald F. Graf, Michael Hurley, Robert R. Moran, Jr., Charles E. Prant, Patricia L. Scanlon.—**Town Engineer**, Edwin A. Kline.—**Director of Licenses and Inspections**, Thomas J. Hankard.—**Building Inspector**, William J. Hayes.—**Building Code Board of Appeals**, Sumner B. Weiss, Chm., Butler W. Andrus, Robert Bounds, Paul C. Roderick, Alcide L. Tracy.—**Sewer Commission**, Henry A. Daden, Chm., Charles S. Bergman, Nicholas V. Bonadies, J. Philip Denison, Benjamin I. Radding, Johnson Winship.—**Sanitarian**, Donald F. Washburn.—**Health and Welfare Commission**, G. W. Lewis, Chm., Emily Finck, George B. Odlum, Jr., Marguerite H. Pengel.—**Tree Warden**, Wilbur Marshman.—**Chief of Police**, Thomas J. Hankard; Deputy, Andrew Denalsky.—**Constables**, Everett L. Allshouse, Wesley L. Case, John E. Driscoll, Jr., Charles A. Dufore, James D. Hagan, Francis H. Shubert.—**Chief of Fire Dept.**, **Fire Marshal**, John H. Mirick.—**Civil Preparedness Director**, A. John Kevorkian.—**Town Attorneys**, Whitman, Pease and Main.—**Justices of the Peace**, Robert D. Bailey, Robert D. Bailey, Jr., Arline M. Bidwell, Bruce H. Caginello, Elmo J. Comotti, Thomas J. Donohue, Marjorie F. Eno, Thomas F. Garrity, Jr., William J. Hayes, Richard H. Lamb, Maynard Lydiard, Salvo A. Marks, Morton Mestel, Alice H. O'Connell, Joseph M. Pattison, John H. Penfield, Charles E. Prant, Paul C. Roderick, Janice M. Roy, Robert I. Senger, Betty L. Skidmore, Arthur H. Sokol, Elmer Vincent, Richard D. Wagner, Howard O. Weber, Evan W. Woollacott.

SOMERS. Tolland County.—(Form of government, selectmen, town meeting, board of finance).—Named, July, 1734; annexed to Connecticut, May, 1749. Area, 28.7 sq. miles. Population, est., 6,700. Voting districts, 2. Children, 2,528. Principal industries, agriculture and diversified industry. Transp.—Passenger: Served by buses of the Blue Line, Inc. from Springfield, Mass. to New London. Freight: Served by numerous motor common carriers. Post offices, Somers and Somersville. Rural free delivery from Somers post office, one route.

TOWN OFFICERS. Clerk and Reg. of Vital Statistics, Mrs. Irene Percoski; Hours, 8:30 A.M.-4:30 P.M., Monday through Friday; Address, Town Hall, 600 Main St., 06071; Tel., 749-8351.—Asst. Clerk and Asst. Reg. of Vital Statistics, Mrs. Shirley Parker.—Selectmen, 1st, William S. Patsun, Dem., Stephen P. Krasinski, Jr., Dem., Carl O. Anderson, Rep.—Treas. and Agent of Town Deposit Fund, Irene Percoski.—Board of Finance, Robert L. Keeney, Jr., Chm., Simon Lipton, Leonard H. Owen, Aloysia Paterwic, Leland E. Pinney, George F. Warner.—Tax Collector, Leon Dolby.—Board of Tax Review, R. Ellsworth

Howard, Chm., Douglas W. Bascom, Richard Weingartner.—**Assessors**, A. Vail Smith, Chm., Steven Kominski, Horace F. Pease.—**Registrars of Voters**, Carolyn D. Anderson, Rep., Robert B. Percoski, Dem.—**Supt. of Schools**, Arthur J. Ouillette, Jr.—**Board of Education**, Robert E. Cournoyer, Virginia S. Finley, Fay Roman, 1975; Roger G. Mack, Michael J. Riley, Charlotte C. Stopa, 1977; Patricia Warner, Chm., Thornton Bond, Herbert C. Legg, 1979.—**Planning Commission**, James Taylor, Chm., Albert Gelinus, Lee H. Hall, Eugene Polchlopek, Roger W. Southwick.—**Zoning Commission**, Horace F. Pease, Chm., Max Bovarnick, Lloyd Hunt, Steven P. Kavan, David Pinney.—**Zoning Board of Appeals**, Chester H. Delaney, Chm., Douglas W. Bascom, Richard Ford, Paula Gysi, Henry Richardson; Alternates, S. Prestley Blake, Arnold I. Cowan, Longin Sonski.—**Conservation Commission**, Donald P. Smith, Chm., Jeanne DeBell, John Griswold, Jr., Rockwell W. Holcomb, James R. Taylor.—**Elderly Housing Authority**, George H. Randall, Chm., James R. Gelinus, Bradley R. Percoski, Eugene A. Polchlopek, J. Francis Wood.—**Director of Health**, Edward A. Palomba, M.D.—**Board of Library Directors**, John E. McCaffrey, Chm., Barbara L. Hallam, Nancy J. Hayes, William Orme, Harriet K. Osborn, Kathleen M. Owen, Julia Ann Walton, Brownie S. Weisman, Priscilla Wells.—**Recreation Commission**, Michael J. Riley, Chm., Thomas R. Burgess, Thomas A. Chilicki, Thomas J. Corcoran, Mary Oliver, William Varanka, Patricia Wright.—**Building Inspector**, Anthony W. Bober.—**Sewer Commission**, Samuel F. Crisinati, Chm., James A. Botellio, Eugene Champion, Leonard D. Frescoln, Lloyd Hunt, Nelson Leroux, Simon Lipton, James W. Sherman, Leon Unas.—**Tree Warden**, Chief of Police, William S. Patsun.—**Constables**, Ernest J. Bourque, Gerald Hannan, Steven P. Kayan, Fidele Legere.—**Chief of Fire Dept.**, Lee Oliver.—**Fire Marshal**, Alton Golden.—**Board of Fire Comrs.**, Malcolm Keery, Chm., Henry Cook, Horace F. Pease, Bradley R. Percoski, Burt U. Schnare.—**Civil Preparedness Dir.**, Robert B. Percoski.—**Town Attorney**, Michael Mack.—**Justices of the Peace**, Carl O. Anderson, Douglas W. Bascom, Dorothy C. Davis, Leon Dolby, Thomas Erhardt, Thomas E. Keeney, Donald F. Kemnitzer, Simon Lipton, John E. McCaffrey, Robert E. McCulloch, Robert B. Percoski, Peter Streckas.

SOUTHBURY. New Haven County.—(Form of government, selectmen, town meeting, board of finance).—Inc., May, 1787; taken from Woodbury. Area, 40.9 sq. miles. Population, est., 6,900. Voting district, 1. Children, 1,844. Principal industries, agriculture and manufacture of steel traps, tacks, screw machine products, electrical switch gear and ice cream. Transp.—Passenger: Served by buses of Bonanza Bus Lines, Inc. from Danbury, Waterbury, Hartford and New York. Freight: Served by Penn Central Co. and numerous motor common carriers. Post offices, Southbury and South Britain.

TOWN OFFICERS. Clerk and Reg. of Vital Statistics, Mrs. Inez T. Clark; Hours, 9 A.M.-5 P.M., Monday through Friday; Address, corner of Peter Rd. and Old Route 6, P.O. Box 155, 06488; Tel., Woodbury, 264-8682.—Asst. Clerk and Asst. Reg. of Vital Statistics, Mrs. Joyce K. Hornbecker.—Selectmen, 1st, Michael Kenney, Rep., Lucius S. Storrs, Jr., Rep., Margaret L. Plunkett, Dem.—Treas. and Agent of Town Deposit Fund, Clinton W. Turney.—Board of Finance, Joseph A. Bette, Robert G. Holley, William H. Larkin, Ira P. Lipson,

John A. Michaels, vacancy.—**Tax Collector**, Violet Davis.—**Board of Tax Review**, John F. Ludorf, Chm., Alfred E. Sullivan, George L. Weigl.—**Assessors**, Donald W. Gates, Chm., Helen M. Cooper, Ruth J. Stiles.—**Registrars of Voters**, Lloyd Fowler, Rep., Virginia Bette, Dem.—**Supt. of Schools**, Thomas J. Pepe.—**Planning Commission**, Paul H. Richardson, Chm., Francis J. Guerrero, Stedman T. Hitchcock, Billy N. James, Theodore Smith; Alternates, Theodore F. Collier, Marjorie A. Eng, Morris A. Huberman.—**Town Planners**, Bryan and Panico.—**Zoning Commission**, Alfio A. Candido, Chm., Dorothy Bassett, Wilfred Gamble, Thomas E. Gunnoud, Jr., Hubert H. Schwerdtle; Alternates, Rosalie E. Locke, Rebecca W. Sheehan, vacancy.—**Zoning Board of Appeals**, John West, Chm., Winifred W. Brinley, James G. Crocicchia, Lyman F. Rogers, Harry H. Thompson; Alternates, Jacqueline H. Boynton, Herbert R. French, Marcel M. Solay.—**Economic, Industrial and Development Commission**, Donald K. Walker, Chm., Solomon Aordkian, William H. Blum, Jr., Maurice Bratter, John F. Hennessey, Benjamin Robin.—**Conservation Commission**, George S. Bennett, Chm., Althea W. Clark, Howard G. B. Clark, Donald W. Gates, Alfred H. Pardee, Sr., Richard T. Wilson, vacancy.—**Clean Water Task Force Commission**, Margaret M. Breg, Ralph B. Eastwood, Ruth B. Horney, Sidney J. Jackson, Charles Rimkus, Gene D. Sosville.—**Inland Wetlands Commission**, Douglass Murray, Chm., Margaret M. Breg, Robert R. Hodgson, Morris A. Huberman, Alvin J. MacBrien.—**Historic District Commission**, William H. Blum, Jr., Peter E. Greene, Jean S. Hummell, Mary H. O'Neil, Doris Weise.—**Elderly Commission**, Richard E. Merrick, Chm., Charlotte M. Day, Elizabeth Fitzpatrick, Grace Perry, William C. Shepard.—**Welfare Director**, Catherine McCarthy.—**Director of Health**, Samuel Grubin, M.D.—**Board of Library Directors**, Geraldine C. Lovering, Chm., Ruth S. Eller, Dorothy K. Hoffman, Jean S. Nienstadt, Percy F. Pimm, Vera R. Robin.—**Parks and Recreation Commission**, Arza Bennett, Jr., Chm., Robert C. Ekberg, George F. Ewald, Eloise M. Jasser, Charles D. Rosa, Paul A. Tremblay, Marion B. West.—**Dir. of Youth Services**, Arza Bennett, Jr.—**Town Engineer**, Stuart F. Somers.—**Supt. of Highways**, Elliott G. Smith.—**Building Inspector**, Orvid W. Clark.—**Building Code Board of Appeals**, Franklyn Stibbs, Chm., Francis H. Bette, Theodore F. Collier, Stedman T. Hitchcock, Arthur E. Olsen.—**Sanitarians**, Orvid W. Clark, Samuel Grubin, M.D.—**Tree Warden**, John F. Hennessey.—**Chief of Police**, Michael Kenney.—**Constables**, Richard E. Benno, James H. Fleming, Rene L. Grisier, Jr., George J. Hitzegrad, Robert M. Lautenschlager, Alfred H. Pardee, Sr., George H. Tenney.—**Chief of Fire Dept.**, Robert W. Harrison.—**Fire Marshal**, George H. Stone.—**Civil Preparedness Dir.**, Alexander N. Slocum, Jr.—**Town Attorney**, James H. W. Conklin, III.—**Justices of the Peace**, Inez T. Clark, John G. Cowan, Francis J. Feeney, Elizabeth Grisgraber, John F. Hennessey, William F. Rogers III, Wesley F. Rouse, Roland L. Stephen, Alfred E. Sullivan, Diane C. Tremblay, Iona S. Waterworth, Jeffrey J. Zakrzewski.

SOUTHINGTON. Hartford County.—(Form of government, town manager, town council).—Inc., Oct., 1779; taken from Farmington. Town and borough consolidated, 1947. Area, 36.9 sq. miles. Population, est., 33,500. Voting districts, 9. Children, 12,708. Principal industries, agriculture and manufacture of hardware, tinners' and carpenters' tools, plumbing supplies, bolts, aircraft engine

parts, grey iron and automobile forgings, brass products, paper boxes, discs, filters, labeling equipment, mixers, pumps, tanks, wood screws, carriage hardware, springs, toys, agitators, bottle fillers, cappers, etc. Transp.—Freight: Served by Penn Central Co. and numerous motor common carriers. Post offices, Southington, Plantsville, Milldale and Marion.

TOWN OFFICERS. Clerk and Reg. of Vital Statistics, Mrs. Juanine S. DePaolo; Hours, 9 A.M.-5 P.M., Monday through Friday; Address, Town Office Bldg., 75 Main St., P.O. Drawer 152, 06489; Tel., 628-5523.—**Asst. Clerks and Asst. Regs. of Vital Statistics**, Miss Mary A. Marciniac, Mrs. Marie B. Nebiolo.—**Town Manager**, John Weichsel.—**Town Council**, Dist. A, Raymond R. Baginski, John F. Daley, Anthony S. Pizzitola; Dist. B, Michael Rossi, Chm., Frances E. D'Angelo, Andrew J. Meade; Dist. C, Joseph J. Calvanese, John D. Scott, Matthew S. Ziebka.—**Selectmen**, Alphonse A. Grimaldi, Alfred A. McGloin, Peter Santago.—**Treas. and Agent of Town Deposit Fund**, Raymond F. Sabatella, Jr.—**Director of Finance**, Daniel R. Armond.—**Board of Finance**, Ralph G. Mann, Chm., Domenic D. DiNeno, Gerald M. Gingras, Gerald J. Griffin, Joseph P. Putala, Richard V. Rosengrant.—**Tax Collector**, James D. Serafino.—**Board of Tax Review**, John Black, Chm., Elizabeth Zdunczyk, William Zilly.—**Assessor**, Albert T. Adams.—**Registrars of Voters**, Irene N. Locke, Rep., Raymond J. Joyal, Dem.—**Supt. of Schools**, John V. Pyne.—**Board of Education**, Walter A. Derynoski, Chm., Joseph T. Arcano, Ann Dandrow, Nicholas J. DeLuco, Urbin T. Kelley, Philip C. Liguori, 1975; Mildred J. Brophy, Lucia Klemovich, Eugene P. Nebiolo, 1977.—**Planning and Zoning Board**, Walter J. Dillon, Chm., Joseph Adams, Robert Cusano, James C. Hurley, Anthony J. Mazzarella, Alan F. Miramant, Anthony Ouellette.—**Town Planner**, Lawrence T. Alberti.—**Zoning Board of Appeals**, Pasquale Porriello, Chm., Helene C. Delahunty, Martin H. Jansen, Michael J. Moriarty, Toby Soriero; Alternates, Joseph J. DePaolo, Peter L. Grieco, Jr., Richard Palladino, Thomas J. Ringrose.—**Zoning Enforcement Officer**, John Mongillo.—**Industrial Development Commission**, John T. Sullivan, Chm., Peter R. Fazzino, Edward J. Pickett, Ralph Riccio, Jr., Robert L. White.—**Industrial Development Coordinator**, Linda Quasnitschka.—**Housing Authority**, Joseph Zdunczyk, Chm., Sheila F. Hamilton, Barbara Lessor, Louis Olmstead, Francis Verderame.—**Conservation Commission**, Rita C. Barbieri, Chm., William Benjamin, Madeline Brunelli, Marion M. Cianciola, Irving M. Fallon, Herbert S. Freiman, M.D., Louis Lozano.—**Committee for the Aging**, Rev. Carl E. Moberg, Chm., Burton J. Beeman, James J. Clynes, Edward Edelberg, Robert Gill, Arthur Kratzert, Jessie C. Moore, Nadine Murphy, Douglas Topshe.—**Welfare Administrator**, Shirlee Jankowski.—**Director of Health**, George M. Gura, M.D.—**Board of Library Directors**, Lewis Schoonmaker, Chm., Josephine P. Albrycht, Irene C. Delahunty, Paul H. Hemberger, Barbara L. Kennedy, Elizabeth G. McLaughlin, Albert J. Palumbo, Jr., Karen Sabo, Robert L. White.—**Parks Board**, William V. DePaolo, Chm., Dominic D'Angelo, Richard Landino, Robert McCormack, Jeanne Schoonmaker.—**Dir. of Recreation**, William J. Masci.—**Youth Counselor, Coordinator**, Constance Tiffany.—**Town Engineer, Dir. of Public Works, Sewer Authority**, Joseph A. Adams, Jr.—**Supt. of Highways**, Joseph Yurcak.—**Building Inspector**, Pascal DellaVecchia.—**Building Code Board of Appeals**, Joseph J. Ceruti, Edward Delahunty, George P. Griffin, Kenneth Levensaler, John M. Pacelle, Jr.—**Board of**

Water Comrs., John L. Bean, Kenneth M. Cook, Edgar F. Curtiss, Frank DeLuco, James F. Kennedy, Milton J. Mongillo, Philip K. Wooding.—**Sanitarian**, John Fazzalori.—**Tree Warden**, Wallace Stepler.—**Chief of Police**, G. Robert Triano.—**Police Commission**, John F. Spain, Chm., George Brophy, Albert Brunalli, Eugene J. D'Angelo, M.D., Arthur DellaVecchia.—**Constables**, John W. Binkerd, Michael F. Clynes, Angelo M. Fusco, George F. Hayes, Quito J. Rossi, Samuel L. Silverman, Thomas E. Simone.—**Chief of Fire Dept.**, Arthur Toth; Deputy, Francis G. Casale.—**Fire Marshal**, Thomas J. Murphy.—**Board of Fire Comrs.**, Stanley Stanek, Chm., Sisto R. Castaldi, Dominick Egidio, William Mitney, William Simone.—**Civil Preparedness Dir.**, John Weichsel.—**Town Attorney**, Thomas J. Galick.—**Justices of the Peace**, John P. Chrostowski, William J. Cushing, Jr., Henry E. Forgione, II, Thomas J. Galick, Arthur Gaiette, Ruth M. Hoyt, Raymond J. Joyal, Margaret Kennedy, Joseph Klepacki, Gerald Mitchell, Florence Mongillo, Richard Nejfelt, Vito A. Riccio, Robert E. Roy, Karen M. Sabo, Joseph Salzillo, Robert L. Sherman.

SOUTH WINDSOR. Hartford County.—(Form of government, town manager, town council.)—Inc., May, 1845; taken from East Windsor. Area, 28.5 sq. miles. Population, est., 15,700. Voting districts, 4. Children, 7,088. Principal industries, agriculture and brick making. Transp.—Passenger: Served by buses of Post Road Stages, Inc. from Hartford and Stafford Springs, and The Conn. Co. from Hartford to East Windsor Hill. Freight: Served by numerous motor common carriers. Post offices, South Windsor; South Windsor R.F.D. 1, 2, 3 and 4; East Windsor Hill and Rockville R.F.D. 3.

TOWN OFFICERS. Clerk and Reg. of Vital Statistics, Charles N. Enes; Hours, 8:30 A.M.-4:30 P.M., Monday through Friday; Address, 1540 Sullivan Ave., 06074; Tel., Hartford, 644-2511, Ext. 10, 35, 36.—Asst. Clerks and Asst. Regs. of Vital Statistics, Mrs. Marilyn W. Burger, Mrs. Liana T. Kuras.—**Town Manager**, Terry V. Sprenkel.—**Town Council**, Robert J. Smith, Dem., Mayor; Sandra Bender, Deputy Mayor; Joel C. Cohan, Howard E. Fitts, Edward F. Havens, Robert R. Hornish, Leon D. Mainelli, Robert J. Myette, Leonard J. Sorosiak.—**Selectmen**, Ist, Everett J. Delaney, Patricia A. Martin, Richard I. White.—**Treas. and Agent of Town Deposit Fund**, Lawrence I. Decker, Jr.—**Collector of Revenue**, Edward C. Moniz.—**Board of Tax Review**, Norman Petersen, Chm., Robert L. Murray, Stephen L. Smith.—**Assessor**, Bertrand L. McNamara.—**Registrars of Voters**, Roberta B. Gorton, Rep.; Claire B. Gritzer, Dem.—**Supt. of Schools**, Robert W. Goldman.—**Board of Education**, Cecile M. Decker, Chm., Donald W. Berghuis, David E. Cohen, Fred S. DeGiacomo, Robert F. DeRosa, 1975; Joan Cushman, Robert D. Eversole, Marjorie S. Hutensky, William F. Neal, 1977.—**Planning and Zoning Commission**, William E. Grace, Chm., Lawrence J. Andrus. Albert C. Aniello, Louise C. Evans, Robert Gilligan, Richard Ryan, Joseph Walsh; Alternates, Salvatore Garofalo, Mrs. Marshall Montana, Margaret Rossi.—**Town Planners**, Brown, Donald and Donald.—**Zoning Board of Appeals**, Richard Eriksson, Chm., John Archer, Richard P. Clinton, Barbara Murray, Robert W. Warren; Alternates, Frank M. Devney, Edward Steben, Anthony A. Vitiello, Jr.—**Industrial Development Commission**, E. Russell Trotman, Chm., Earl Anderson, Roland Aubin, Joseph J. Carino, Joseph

Colasanto, Kenneth Dunbar, Raymond F. Hallowell, Henry Sheckley, Leroy A. VanderPutten; Robert Bruce, Economic Developer.—**Housing Authority**, Gilbert C. Lewis, Chm., Frank E. Ahearn, Frank E. Brown, Rev. John C. Gay, Hugh J. O'Hare.—**Conservation and Inland Wetlands Commission**, Cynthia Wotel, Chm., Frank W. Comer, III, Constance Eriksson, Robert M. Finch, Robert Herzog, Benjamin Jurewicz, John J. Reid.—**Mass Transit Committee**, Herbert Asplund, Chm., Lawrence C. Blakely, Michael Lanza, Valmore Loiselle, Jr., Donald Marra, Edward J. Sedlock, Kurt E. Zeitz.—**Historic District Commission**, John T. Wholley, Chm., Myrtle Odlum, Alice M. Pandozzi, Robert C. Staiger; Alternates, Mary Kearney, Sherwood Martin, Diane Smith, Richard Tracy, Audrey Wasik.—**Social Services Advisor, Welfare Dir.**, Peter Santarpia.—**Health Officer**, Alice J. Turek, M.D. (P.O., Manchester).—**Library Directors**, Ann F. Beck, Chm., Harrison J. Cameron, Jr., John G. Cook, Rae R. Donnelly, Frank A. Golden, Cecilia C. Lasbury.—**Parks and Recreation Commission**, Alfred Sancho, Chm., Mrs. Herbert Colton, Daniel Corcoran, Robert Fuchs, Rev. John C. Gay, Joan Oberg, Dolores P. Spadero.—**Recreation Director**, James Snow.—**Dir. of Public Works, Town Engineer**, Emil Lucek.—**Civil Preparedness Dir.**, Terry V. Sprenkel.—**Supt. of Highways**, Louis J. Jeski.—**Parks and Grounds Supt.**, William Shuteran.—**Building Inspector**, Donald McLaughlin.—**Building Code Board of Appeals**, Roland M. Aubin, Michael Modugno, Carlo Prestileo, Joseph Vedovata, John Woodcock.—**Sewer Commission**, James H. Throwe, Chm., William Carrington, Jr., Edward Jarsen, Bernice Kemick, Richard C. Reeves, Ernest W. Small, Lincoln H. Streeter.—**Tree Warden**, Jan Zajac.—**Chief of Police**, John J. Kerrigan.—**Constables**, Alexander G. Blozie, William R. Drachenberg, Edward W. Kasheta, Joseph R. Russo, Jr., Melvin E. Tripp.—**Chief of Fire Dept.**, Philip E. Cambie; Deputy, William Conley.—**Fire Marshal**, William R. Lanning.—**Board of Fire Comrs.**, C. Vinton Benjamin, Alexander G. Blozie, Raymond M. Ellison, Harold E. Rice.—**Town Attorney**, Thomas G. Dennis.—**Justices of the Peace**, Earl K. Anderson, Marilyn W. Burger, Thomas M. Burgess, Royal E. Cowles, Fred S. DeGiacomo, Everett J. Delaney, Bob M. Fuchs, Morris W. Fuhr, Jean M. Gezelman, Thomas F. Griffin, Anna H. Hallowell, Edward F. Havens, William J. Maguire, Jr., Barbara C. Murray, William F. Neal, Hazel P. VanSicklin.

SPRAGUE. New London County.—(Form of government, selectmen, town meeting, board of finance).—Inc., May, 1861; taken from Lisbon and Franklin. Area, 13.4 sq. miles. Population, est., 3,100. Voting districts, 2. Children, 1,127. Principal industries, agriculture and manufacture of paper board and boxes, woolens, and engraving. Transp.—Freight: Served by Penn Central Co. and numerous motor common carriers. Post offices, Baltic, Hanover and Versailles. The rural free delivery route from Baltic supplies mail facilities for part of Lisbon, Canterbury, Scotland, Norwich and Sprague.

TOWN OFFICERS. Clerk and Reg. of Vital Statistics, Mrs. Mary M. Stefon; Hours, 8:30 A.M.-5 P.M., Monday through Friday; 8:30-12 A.M., Saturday; Address, 1 Main St., Box 162, Baltic 06330; Tel., Norwich, 822-6223.—Asst. Clerks, Mrs. Elizabeth A. Shefer, Mrs. Marie A. Fortin.—Asst. Reg. of Vital Statistics, Elizabeth A. Shefer.—Selectmen, 1st, Matthew T. Delaney,

Dem. (P.O., Baltic), Walter Robitaille, Dem., James J. Trainor, Rep.—**Treas. and Agent of Town Deposit Fund**, Mary M. Stefan.—**Board of Finance**, Lawrence G. Drescher, Chm., Donald C. Allen, Lawrence Cohen, Louise J. Lathrop, Donald R. Maurice, Charles L. Papineau, Sr.—**Tax Collector**, Rita T. Caron.—**Board of Tax Review**, Andre A. Provencher, Chm., Maurice St. Germain, Edward D. Salva.—**Assessors**, Philip J. Papineau, Chm., Lawrence Bell, Robert A. Charron.—**Registrars of Voters**, 1st Dist., Annie Wilcock, 2nd Dist., Nina Colbath, Rep.; 1st Dist., Antoinette C. Papineau, 2nd Dist., Mary M. Troniar, Dem.—**Supt. of Schools**, Andrew J. Manges.—**Board of Education**, Edwin C. Wilkinson, Chm., Edmund F. Conde, Joseph F. Matera, two vacancies, 1975; Anthony S. Ozga, Arthur E. Spielman, Jr., 1977.—**Planning and Zoning Commission**, Arthur E. Spielman, Jr., Chm., Arthur J. Cardin, J. Francis Caron, Gerard A. Exley, Clinton G. Lathrop, Peter Shortoff, Richard T. Synnott.—**Zoning Board of Appeals**, Elizabeth S. Wallace, Chm., William Benson, Dorothy Coletti, Charles Goulet, James G. MacDonald.—**Zoning Enforcement Officer**, Rene J. Bourgeois.—**CDAP**, Mrs. Chase Going Woodhouse, Coordinator.—**Housing Authority**, Rev. Charles D. Hoyt, Chm., Victor Benson, Robert Charron, Philip J. Schaffhauser, Mrs. Chase Going Woodhouse.—**Conservation and Inland Wetlands Commission**, Arthur O. Guertin, Chm., Paul Cipriani, Elizabeth Noyes, Philip J. Papineau.—**Director of Health**, William J. Ellzey, M.D. (P.O., Baltic).—**Board of Library Directors**, Mae Drescher, Chm., Opal Allen, Marilyn Arpin, Philip J. Papineau, Phyllis Robitaille, Mrs. Chase Going Woodhouse.—**Dir. of Public Works**, Matthew T. Delaney.—**Building Inspector**, Alphonse Girard.—**Water and Sewer Authority**, Richard T. Wallace, Chm., Lawrence G. Drescher, Walter W. Robitaille, Arnold Shetland, Albert Taylor.—**Tree Warden**, Gerard Bastien.—**Chief of Fire Dept.**, Maurice St. Germain.—**Fire Marshal, Civil Preparedness Dir.**, Rene J. Bourgeois.—**Town Attorney**, James J. Murphy, Jr. (P.O., Norwich).—**Justices of the Peace**, Dennison L. Allen, Donald C. Allen, Edward J. Caron, Edmund F. Conde, William E. Deschamps, Alphonse H. Girard, Joseph F. Matera, Charles L. Papineau, Jr., Lorenzo R. Raymond, James J. Trainor.

STAFFORD. Tolland County.—(Form of government, selectmen, town meeting, board of finance).—Settled, 1719. Area, 60.8 sq. miles. Population, est., 9,600. Voting districts, 2. Children, 3,478. Principal industries, manufacture of woolen and worsted cloth, pearl buttons, print goods, paper felting, filters, and card clothing. Transp.—Passenger: Served by buses of Post Road Stages, Inc. from Hartford and the Blue Line, Inc. from New London and Springfield, Mass. Freight: Served by Central Vermont Railway and numerous motor common carriers. Post offices, Stafford Springs, Stafford and Staffordville. Other parts of the town are served by rural delivery from Stafford Springs, Rockville, Somers and Monson, Mass., and star route from Stafford Springs.

BOROUGH OF STAFFORD SPRINGS—OFFICERS. Address, Warren Memorial Town Hall; Tel., c/o Clerk and Treas., 684-7772.—**Warden**, Edward A. Julian.—**Burgesses**, Joseph Introvigne, Michael C. Julian, Franklyn Learned, Jerome Lusa, Anthony Ostrowski, Herman Perlot.—**Clerk and Treas.**, Francis H. Curran.—**Tax Collector**, Laura M. DeCarli.—**Bailiff**, Henry D. Hetu.—

Registrars, Larry Floto, Dixie Sfredo.—**Citizens Borough Committee**, Ronald Dobson, John Mullen.—**Chief of Police**, Stanley Jacewicz.

TOWN OFFICERS. **Clerk and Reg. of Vital Statistics**, Renato Pellizari; Hours, 9-12 A.M., 1-5 P.M., Monday through Friday; Address, Warren Memorial Town Hall, P.O. Box 11, Stafford Springs 06076; Tel., Stafford Springs, 684-2532.—**Asst. Clerk**, Mrs. Pauline R. Laskow.—**Asst. Regs. of Vital Statistics**, Pauline R. Laskow, Mrs. Lois P. Gilbert.—**Selectmen**, 1st, Benjamin Muzio, Dem. (P.O., Stafford Springs), Richard P. Dobson, Dem., Earl T. Avery, Rep.—**Treas.**, Lois P. Gilbert.—**Agent of Town Deposit Fund**, Renato Pellizari.—**Board of Finance**, Joseph L. Senechal, Chm., Robert Clapprod, Ronald M. Compo, Jr., James P. Emhoff, D. Anthony Guglielmo, John B. Mitchell.—**Tax Collector**, Frances Hubert.—**Board of Tax Review**, Louis St. Germain, Jr., Chm., Robert S. Stehlik, Hiram J. Walbridge.—**Assessors**, Ronald J. Dobson, Chm., Otto J. Bolduan, William Fagan.—**Registrars of Voters**, 1st Dist., Janet Woodward, 2nd Dist., Jennifer Long, Rep.; 1st Dist., Joan Zelonka, 2nd Dist., Dixie Sfredo, Dem.—**Supt. of Schools**, Howard F. Smith.—**Board of Education**, Bernard Armstrong, Chm., Alexander Paoline, Florence Z. Polens, Douglas Scussell, 1975; Louis DeSantis, Eda M. Krol, Richard Satkowski, 1977.—**Planning and Zoning Commission**, Neil W. Sedlak, Chm., William E. Braun, Ronald Brown, Nelson DaDalt, John E. Julian; Alternates, Jack K. Avery, Allen Bacchiochi.—**Zoning Board of Appeals**, John D. Mordasky, Chm., Harold Finch, Robert Hansen, Robert LaChance, John Pisciotta; Alternates, Roger Hatch, Richard Skopek, Robert Swift.—**Zoning Enforcement Officer**, Ronald King.—**Industrial and Development Commission**, Attilio R. Frassinelli, Chm., Ronald Argenta, Etalo G. Gnutti, John S. Hurchala, Jr., John Mullen, Herman Perlot, Douglas Scussell, Robert Verlik, John Zelz.—**Housing Authority**, Charles Gachinsky, Chm., Doris Devera, R. Thomas Fontanella, Rudolph Ladr, Kenneth Post; David J. Dickson, Exec. Dir.—**Conservation Commission**, Harry Pragl, Chm., William E. Braun, Richard Dobson, William Johnson, John Pellizari, Brian Schwanda, Robert White.—**Director of Health**, David S. Hastings, M.D. (P.O., Stafford Springs).—**Board of Public Health**, David S. Hastings, M.D., Chm., Norma Formeister, Etalo G. Gnutti, Robert Klecak, Benjamin Muzio, Renato Pellizari, Mary Jane Plante, Charles Schwanda, Patricia Shannon, Angelina Skopek, Howard Smith.—**Fine Arts Commission**, Jean Schwanda, Chm., Claude Almond, Christine Denette, Ruth Farber, Jacqueline Holterman, Marjorie Serafin, Anna Sukup, Frank Tinti, James Tripoli, Susan Tupper, Edward Zawistowski.—**Recreation Commission**, Nancy Schwanda, Chm., Renato Calchera, Beverly DeSantis, Richard Dobson, John Fagan, David Hanley, Joseph Janiak, Jr., Rudolph Kirch, Gail McCormick, John H. Netto, Douglas Rose, Vera Smith.—**Dir. of Youth Services**, Robert Salinger.—**Supt. of Highways**, Benjamin Muzio.—**Building Inspector**, William Kaschuluk.—**Sewer Authority**, Dominic Campanelli, Chm., Kenneth Dobson, Kenneth Fiore, Larry Floto, Stanley Gladysz, Carl Hall, Herman Perlot, William Sorenson, James Vail.—**Sanitarian**, Jon Baran.—**Tree Warden**, John Kowalyshyn.—**Constables**, Arthur Bren, Robert Margerison, Edward Molitoris, Harrison A. Reynolds, Earl S. Royce, Joseph Satkowski, Robert Swift.—**Chiefs of Fire Dept.**, Harold Finch (Staffordville), William McQuaid (West Stafford).—**Fire Marshal**, Benjamin Muzio.—**Civil Preparedness Dir.**, Raymond M. Kuehl.—**Town Attorney**, Edward Y. O'Connell.—**Justices of the**

Peace, Jack K. Avery, Clarence J. Berriault, Otto J. Bolduan, Ronald C. Brown, Robert Clapprood, Francis H. Curnan, Myron Davis, Richard Dobson, William T. Donlon, Bruce Dutton, Attilio Frassinelli, Mark Glazier, Etalo G. Gnutti, William B. Hanley, Jr., Marilyn Hansen, Brian C. Hatch, Elizabeth Heuitson, William A. Johnson, Jr., John E. Julian, Paul A. Kaschuluk, Donald Kessler, Judith Locke, Carol Marvonek, Hugh McQuaid, William Murphy, Edward Y. O'Connell, Francis J. Paradiso, Percy C. Partelo, John Pellizari, Herman Perlot, John Pisciotta, Harry Pragl, Shirley Pufahl, Theodore Satkowski, Walter Schumann, Richard Slye, Irving Smith, Joseph Stachelsky, Rebecca Tingley, Andrew Zelonka.

STAMFORD. Fairfield County.—(Form of government, strong mayor, board of representatives.)—Settled, 1641, under New Haven jurisdiction; named Town of Stamford in 1642; submitted to Connecticut, Oct., 1662; in 1893, the City of Stamford, comprising central portion of Town of Stamford, was incorporated. Henceforth City of Stamford became a composite part of Town of Stamford, resulting in two separate governments—the Town of Stamford and City of Stamford. Town and City of Stamford were consolidated on April 15, 1949 and named City of Stamford. Area, 38.5 sq. miles. Population, est., 108,100. Voting districts, 20. Children, 37,886. Principal industries, boat building and manufacture of ball bearings, blouses, brass and copper, chemicals, coated fabrics, cosmetics, dresses, drugs, electric motors, instruments and shavers, handbags, hardware and locks, ladies' coats, lift trucks, mattresses, paints, plastics, postage meters, slicing machines, sportswear, stoves, tools and dies, X-ray tubes, research laboratories, etc. Transp.—Passenger: Served by Penn Central Co.; The Conn. Co. local and from Darien and Old Greenwich; and by Greyhound and Trailways. Freight: Served by the Penn Central Co. and numerous motor common carriers. Post offices, Stamford (three sub-stations), Glenbrook, Ridgeway and Springdale.

CITY AND TOWN OFFICERS. **City, Town Clerk, and Reg. of Vital Statistics,** Louis A. Clapes; Hours, 8:30 A.M.-4:30 P.M., Monday through Friday; Address, 179 Atlantic St., P.O. Box 891, 06904; Tel., 348-5841, Ext. 231, 232, 233.—**Asst. Clerk,** Mrs. Ruth J. Jaehn.—**Asst. Reg. of Vital Statistics,** Mrs. Florence H. Kearns.—**Mayor,** Frederick P. Lenz, Jr., Dem.—**Board of Representatives,** Frederick E. Miller, Jr., Pres.; Julius J. Blois, John J. Boccuzzi, Theodore J. Boccuzzi, John Colasso, George V. Connors, Robert Costello, Robert A. Crosby, Norman Davidoff, Joseph R. DeRose, Handy Dixon, Robert B. Exnicios, William H. Flanagan, Barbara M. Forman, Philip J. Gambino, Armen Guroian, Leonard A. Hoffman, James J. Kelly, Marilyn R. Laitman, Jeremiah Livingston, Michael T. Loughran, Lynn M. Lowden, Vincent R. Martino, Frederick L. Maynor, Joseph Morabito, Alfred E. Perillo, Billie Perkins, Lois Pont-Briant, George Ravallese, Matthew Rose, Salvan Ross, Jr., Daniel R. Russbach, Gerald J. Rybnick, Richard Sainburg, John A. Sandor, Thom Serrani, Michael Tresser, Anthony D. Truglia, Kim Varney, Peter J. Walsh.—**Comptroller,** William Buchanan.—**Comr. of Finance,** S. John Montgomery.—**Board of Finance,** Paul T. Callahan, Chm., Gerald Fox, J. Ralph Murray, John T. D. Rich, Richard Sontag, Leonard Vignola.—**Tax Collector,** John D. Mello.—**Board of Tax**

Review, J. Thomas Lombardo, Chm., Frank Coperine, Hall Deming, John Graneli, Emanuel Terenzio.—**Assessor**, James D. Hyland.—**Registrars of Voters**, Nancy S. Tatano, Rep., Mary V. McCauley, Dem.—**Supt. of Schools**, Reigh W. Carpenter.—**Board of Education**, Ellen P. Camhi, Chm., William Martin, Elhanan C. Stone, 1974; Paul H. Brown, Jr., Richard S. Ignatuk, Thomas W. Nissley, 1975; Adele B. Gordon, Rocco G. Colatrella, Sarah Silveira, 1976.—**Personnel Dir.**, **Civil Service Commission**, Reginald P. Barker.—**Retirement Board**, Maryann Kilgro.—**Planning Commission**, Richard Colhoun, Chm., Edward Bankowski, Samuel Bernstein, Patrick Grosso, Gilbert Katten; Alternates, David Crombie, Bernard Nemoitin, M.D., Phyllis Sinrich.—**Municipal Planner**, John Smyth.—**Zoning Commission**, Stuart Kospore, Chm., James Bosilevas, Paul Dziezyc, Peter P. Ferraris, John Ketcham; Alternates, Carl Becker, Thomas Kernan, Alvin Wellington.—**Zoning Board of Appeals**, John A. Sedlak, Chm., Elsie Howard, Charlotte Peters, vacancy; Alternates, Arthur Dormont, Loren Jaffe, Albert H. Lewis.—**Redevelopment Agency**, Arthur Lutz, Chm., Robert Bermester, Anthony V. Boccuzzi, Edward Glenn.—**Housing Authority**, Anthony J. Maruccio, Chm., Euphemia Cushing, James Davis, Jr., Arthur Haynes, Rev. George Poulos; Margot H. Wormser, Exec. Dir.—**Fair Rent Commission**, Herman Alswanger, Lloyd Contract, Anthony Esposito, Hope Johnson.—**Conservation and Environmental Commission**, Arline Sheehan, Chm., Frederick Hane, Russell E. Mechaley, Jr., H. Ames Richards, W. Dennis White.—**Anti-Pollution Task Force**, Carroll Greathouse, Leon M. Hecht, Jr.—**Flood and Erosion Control Board**, Louis Casale, Chm., Eugene J. Connolly, Frederick E. Cunningham, Albert DeLuca, Louis T. Stabile.—**Commission on Aging**, Freida Brown, Neil Klein, M.D., Effie Massie, Rev. Cyril Peters, Julian Schwartz.—**Human Rights Commission**, John Zelinski, Chm., Ellen Dickerson, William Herman, Robert Kelly, Melvin Stern, John Wiltrakis, Louise Worsham.—**Dir. of Social Services, Welfare Dir.**, Joseph E. DeVos.—**Director of Health**, Ralph M. Gofstein, M.D.—**Board of Public Health**, Dr. Michael Sabia, Chm., Dr. Bert Ballin, Dr. Harry Barax, Ralph A. Pesiri, M.D.—**Library Directors**, Samuel Cross, Chm., Mrs. Robert Alegg, John A. Carley, Mrs. Bruce Cassidy, Paul Durie, Mrs. Walter Frese, Joseph Gambino, Norton Rhoades, Harold J. Sandak, Mrs. Harry Wilkov.—**Fine Arts Commission**, Charles Urkkard.—**Park Commission**, John R. Nolan, Chm., Betty Ann Cookney, T. Frank Cowlin, Richard Fitzmaurice.—**Recreation Commission**, Paul L. Lehman, Chm., Charles Lopriore, Carl Martino, David O'Keefe, Douglas Tucker.—**Supt. of Parks, Tree Warden**, Edward A. Connell.—**Supt. of Recreation**, Bruno Giordano.—**Dir. of Public Works**, John R. O'Brien; Asst., John Canavan.—**Purchasing Agent**, Frank Benevelli.—**Municipal Engineer**, William Sabia.—**Supt. of Highways, Sanitarian**, John O'Brien.—**Sealer of Weights and Measures**, Alfons Koziol.—**Building Inspector**, James J. Sotire.—**Chief of Police**, Joseph W. Kinsella.—**Police Commission**, John Battiste, Joseph Perna, Edward Wienski, Jr.—**Constables**, William R. Blois, Robert W. Cook, William F. Malloy, Ernest D. Mallozzi, Joseph A. Marrucco, John Muchinsky, Frank Posca.—**Chief of Fire Dept.**, vacancy; Deputy, Ralph Petrone.—**Fire Marshal**, Albert A. Haviland.—**Board of Fire Comrs.**, Timothy J. Curtin, Jr., Chm., Harold Deegan, Joseph Kaswer, Jr.—**Civil Preparedness Dir.**, Leon W. Jaiven.—**Corporation Counsel**, Joel E. Freedman; Asst., Barry Boodman.—**Justices of the Peace**, George J. Blois, Julius J. Blois, Constantine Brandi, Ralph Colucci, Betty Ann Cookney, John J. Crosby, Joseph G. D'Acunto, Nora H.

Darrow, Mary R. Farrington, Max Friedman, Vincent Gambino, Joseph T. Ganino, Bernard I. Goldberg, Daniel M. Goldstein, Deborah L. Greenberg, Edwin Iacovo, Jr., Louis A. Iodice, Loren H. Jaffe, Richard D. Jones, Joseph Kaswer, Jr., Katherine F. Kohn, Stuart Konspore, Louis A. Kowaleski, Paul J. Kuczo, Jr., Marilyn R. Laitman, Paul Lehman, Albert H. Lewis, William P. Lockwood, Walter Long, William F. Malloy, Jr., Orlando Mallozzi, John McCormack, Nicholas Mercedes, John F. Motyl, Everett E. Niemi, Christine M. Niziolek, John R. Nolan, Theresa Nowlen, J. Clyde O'Connell, II, Rosary C. O'Keefe, Barbara M. Orawsky, Roy Pelton, Cornelia Peterman, Thomas Phillips, Thomas P. Pia, Lois Pont-Briant, Patrick J. Quigley, Clement L. Raiteri, Jr., George Ravallesse, Thomas D. Roche, Jeanne-Lois Santy, Edward Scofield, Harry Selin, Edith Sherman, Everett P. Sherwood, Irwin Silver, Peter N. Stamatelos, John Talbott, Lucille Taylor, Samuel J. Troncone, Kim Varney, Stephen J. Vitka, George Vlamis, Max Walt, Maurice F. Yaggi, Salvatore Zaccagnino, Joseph P. Zone.

STERLING. Windham County.—(Form of government, selectmen, town meeting, board of finance.)—Inc., May 4, 1794; taken from Voluntown. Area, 27.2 sq. miles. Population, est., 1,900. Voting district, 1. Children, 691. Principal industries, poultry and dairy farming, roller printing and finishing, stone quarry and manufacture of press paper. Transp.—Passenger: Served by buses of Rhode Island Bus Corp. Freight: Served by numerous motor common carriers. Post offices, Sterling and Oneco.

TOWN OFFICERS. *Clerk and Reg. of Vital Statistics*, Mrs. Doris Tyler; Hours, 9:30 A.M.-3 P.M., Monday, Tuesday, Wednesday; 9:30 A.M.-3 P.M., 7-9 P.M., Friday; Address, Route 14A, Oneco 06373; Tel., Moosup, 564-2657.—*Asst. Clerk and Asst. Reg. of Vital Statistics*, Mrs. Irma Krite Meyer.—*Selectmen*, Robert P. Jordan, Rep., Walter M. Babcock, Rep., Herman E. Frink, Dem.—*Treas. and Agent of Town Deposit Fund*, Neil H. Cook (P.O., Oneco).—*Board of Finance*, Arnold N. Delmonico, Chm., Paul A. Babcock, Albert K. Frink, Raymond J. Holden, Adolph H. Milefski, David E. Williams.—*Tax Collector*, Emma M. Sullivan.—*Board of Tax Review*, Eugene J. Arcand, Sr., Chm., Earl S. Hopkins, John Molodich, Jr.—*Assessors*, James H. Brown, Sr., Chm., Shirl A. Knox, Charles P. Rabbitt.—*Registrars of Voters*, Geraldine A. Jordan, Rep., Hedwig Russwurm, Dem.—*Supt. of Schools*, Henry L. Pahl.—*Board of Education*, Bernice Davis, Chm., Matti Huhta, 1975; David L. Gould, Hedwig Russwurm, 1977; Elmer L. Babcock, Noel A. Powers, 1979.—*Planning Commission*, Arnold N. Delmonico, Chm., William Asal, David Gould, Theodore J. Riley, Leatrice Shippee.—*Agent for the Elderly, Welfare Dir.*, Claire R. French.—*Director of Health*, Francis X. McCann (P.O., Putnam).—*Board of Library Directors*, Eileen M. Rabbitt, Chm., Geraldine Artkop, Claire R. French, Doris Morlock, Hedwig Russwurm, Carol A. Young.—*Supt. of Highways, Chief of Police*, Robert P. Jordan.—*Building Inspector*, Winfred Hawes.—*Sewer Authority, Fire Marshal*, Charles P. Rabbitt.—*Constables*, Richard A. Bonneau, Prescott L. Bousquet, Bruce Etheridge, Albert K. Frink, Harold F. Lincoln, Daniel A. Ogden.—*Chiefs of Fire Dept.*, Fred J. Stone (Oneco), Hugo A. Kallio (Sterling).—*Civil Preparedness Director*, Lester Burdick.—*Town Attorney*, Andrew

G. Schrader (P.O., Canterbury).—**Justices of the Peace**, Alice Arcand, William E. Asal, Charles French, Albert K. Frink, Earl Hopkins, Hugo A. Kallio, Shiril A. Knox, Olavi Laakso, Joan V. Ogden, Raymond Poirier, Veronica A. Rioux, Hedwig Russwurm, June Shiffer, Hugh George Wedegis.

STONINGTON. New London County.—(Form of government, selectmen, town meeting, board of finance.)—Settled, 1649; named, 1666. Area, 42.7 sq. miles. Population, est., 16,300. Voting districts, 5. Children, 5,332. Principal industries, agriculture, fishing, boat building, oceanographic research and manufacture of machinery, printing presses, soap, plastic products, castings, electrical parts, textiles, screen printing, boat livery, silvercel batteries and velvet goods. Transp.—Passenger: Served by Penn Central Co. Freight: Served by Penn Central Co. and numerous motor common carriers. Post offices, Stonington, Mystic, Old Mystic and Pawcatuck.

BOROUGH OFFICERS. P.O., c/o Clerk, 20 Denison Ave., Stonington 06378; Tel., 535-0822.—**Warden**, Ralph J. Ballato, Rep.—**Burgesses**, Donald Bromley, Peter G. Freeman, Robert McGivern, William Preivity, Peter Tripp, Mark Twiss.—**Clerk-Treas.**, Joseph H. Fretard.—**Assessor**, Mrs. Jane Fretard.—**Tax Collector**, Mrs. Eileen B. Lalime.

TOWN OFFICERS. **Clerk and Reg. of Vital Statistics**, Joseph J. Purtill; Hours, 9 A.M.-4 P.M., Monday through Friday; Address, Town Hall, Elm St., P.O. Box 191, 06378; Tel., Mystic, 535-0182.—**Asst. Clerks**, Mrs. Cherina M. Viau, Mrs. Evelyn F. Clemens.—**Asst. Regs. of Vital Statistics**, Cherina M. Viau, Miss Susan Tanner, Evelyn F. Clemens.—**Selectmen**, 1st, James M. Spellman, Dem., Edward C. Coogan, Sr., Dem., Palmer Williams, Rep.—**Treas.**, Joseph A. Pescatello.—**Agent of Town Deposit Fund**, James M. Spellman.—**Board of Finance**, David M. Johnstone, Chm., Henry J. Cragan, Frank J. Italiano, Alban Pampel, Joseph S. Saporita, Jr., Stanley Williams.—**Tax Collector**, Maurice C. LaGrua.—**Board of Tax Review**, Clarence Pollard, Chm., Michele G. Contino, Peter J. Mercier, Jr.—**Assessor**, Francis G. Callahan.—**Registrars of Voters**, 1st Dist., Adele Brown, 2nd Dist., Joan P. Grills, 3rd Dist., Sadie Y. Palmer, 4th Dist., Barbara S. Sinnett, 5th Dist., Lucinda Ricker, Rep.; 1st Dist., Josephine C. Abbott, 2nd Dist., Marjorie A. Donahue, 3rd Dist., Doris B. Perry, 4th Dist., Nancy Balestracci, 5th Dist., Margaret Woycik, Dem.—**Supt. of Schools**, Richard L. Varriale.—**Board of Education**, John J. Donahue, Jr., Chm., Samuel S. Lamb, Jr., 1975; T. Allen Crouch, William J. Higgins, Ann G. Holmstedt, Rodney Johnstone, 1977.—**Planning and Zoning Commission**, Joseph A. P. Adriano, Chm., Samuel J. Fiore, Frederick W. Richartz, Albert Ricker, Malcolm Roberts.—**Zoning Board of Appeals**, Donald Palmer, Chm., Peter L. Balestracci, Robert Jewell, Joseph Kornacki, Austin A. Vargas; Alternates, Robert Frasier, Chester J. Perkins, Edmund Piver.—**Development and Industrial Commission**, Raymond Holland, Chm., Rosario J. Agnello, William C. Allshouse, Charles Crowley, Alfred Kupidowski, John Lathrop, Earl Whitford, Jr., vacancy.—**Conservation Commission**, Francis V. Woycik, Sr., Chm., Louis Bayer, John W. Davis, Nancy Knowles, Edmund Piver, Aldo Santin, Myra P. Wheeler.—**Inland Wetlands Commission**, Louis Bayer, John W. Davis, Anna J. Greer, Arthur

Guay, Edmund Piver, David Rathbun, Myra P. Wheeler.—**Flood and Erosion Control Board**, Anthony Manzella, Chm., Ralph J. Ballato, Edward C. Coogan, Sr., Alfred Lewis, Sr., James M. Spellman, vacancy.—**Senior Affairs Advisory Committee**, George Sylvestre, Chm., Lois Lipphardt, James Morrison, Alban Pampel, Ralph Turner.—**Welfare Director**, George Sylvestre.—**Director of Health**, James L. Schmidt, M.D.—**Recreation Commission**, Peter Young, Chm., James Ballato, Robert E. Hyde, Norman Maine, Walter Sicard, Thomas Smith, Hubert J. Watson.—**Supt. of Highways**, Robert C. Perkins.—**Building Inspector**, James P. Jeffrey.—**Building Code Board of Appeals**, Herbert O'Keefe, Chm., Fred Buck, Michele G. Contino, Charles Lorello, Donald Palmer.—**Supt. of Water Pollution Control**, Frank D. Browning.—**Sewer Authority**, James M. Spellman, Chm., Rudolph Collins, David D. Knox, Peter Pettini, Donald Taylor.—**Waterfront Commission**, George Burgess, Chm., Donald Crawford, John E. Dodson, Sr., Leo Fanning, Erwin Jacobs, Antone Madeira, Peter Tripp, vacancy.—**Tree Warden**, vacancy.—**Chief of Police**, Dudley R. Wheeler.—**Police Commission**, Board of Selectmen.—**Constable**, Anthony Lopresto.—**Fire Marshal**, E. John Baker.—**Civil Preparedness Dir.**, George G. Francis.—**Town Attorney**, Thomas H. Eyles (P.O., Pawcatuck).—**Justices of the Peace**, Carolyn Arbour, William Atherton, Peter L. Balestracci, Ralph J. Ballato, Truman L. Bennett, Edward Bessette, Frederick M. Betts, Donald R. Bromley, Clifford O. Brown, Plesent M. Byassee, Edyth Carnaghan, Roy L. Cole, Michele G. Contino, Vincent Faulise, Alfred Fayal, Robert E. Frasier, Peter J. Grillo, Joan P. Grills, John J. Grills, Jr., Frank L. Hilbert, Robert E. Hyde, Erwin H. Jacobs, Donald O. Jeffrey, Francis M. Keane, Alfred Kupidowski, Maurice C. LaGrua, Samuel S. Lamb, Jr., Joseph J. Lidestri, Barbara A. Lipphardt, Arthur Magowan, Henrietta Mayer, Charles J. McGrath, Jr., Robert McLaughlin, Alfred H. Miner, Jr., Ellis LeRoy Moffitt, Leonard J. Novak, Jr., Donald E. Palmer, Louis A. Pellegrino, Robert C. Perkins, Joseph Pescatello, Peter Pettini, Edmund Piver, Sandi Planchon, Clarence Pollard, Helen Earl Potter, Ogareta E. Potter, John F. Saffomilla, Edwin L. Shaw, Jr., Colleen J. Sorenson, Robert R. Spence, Jr., Donald D. Sposato, Alfred D. Stowell, Gertrude Sullivan, Alec Switz, Raymond Taber, Mildred E. Tullie, Raymond H. Williams, Stanley B. Williams, Francis V. Woycik, Sr., John P. Zappe.

STRATFORD. Fairfield County.—(Form of government, town manager, town council.)—Settled, 1639. Area, 18.7 sq. miles. Population, est., 49,700. Voting districts, 10. Children, 15,874. Principal industries, manufacture of aircraft, air conditioning units, brake linings, cheese chemicals, electrical parts, hardware, helicopters, machine products, machinery, novelties, plastics, paper products, rubber goods, toys, etc. Transp.—Passenger: Served by Penn Central Co.; buses of Bridgeport Auto Transit Co. from Bridgeport; Stratford Bus Line, Inc. from Bridgeport; Grayline Bus Co., Inc. from Bridgeport, Cross Country Coach from New Haven. Freight: Served by Penn Central Co. and numerous motor common carriers. Post office, Stratford.

TOWN OFFICERS. Clerk and Reg. of Vital Statistics, William J. Readey, Jr.; Hours, 8:30 A.M.-5 P.M., Monday through Friday; Address, Room 101, 2725 Main St., 06497; Tel., Bridgeport, 375-5621, Ext. 291, 292.—Asst. Clerks

and Asst. Regs. of Vital Statistics, Mrs. Dorothy S. Boozer, Miss Dorothy S. Staples.—**Town Manager**, Joseph W. Venables.—**Admin. Asst.**, James P. Pall.—**Town Council: Councilman-at-Large**, Donald R. Gniadek.—**Councilmen**, 1st Dist., John H. McGrath; 2nd Dist., James A. Caraglor; 3rd Dist., Anthony J. Bruno; 4th Dist., Robert R. Vitale; 5th Dist., Raymond S. Voccola; 6th Dist., Edmond A. Dorne; 7th Dist., Richard A. Gilardi; 8th Dist., George W. Hermann; 9th Dist., F. Paul Kurmay; 10th Dist., Dennis E. Broedlin.—**Selectmen**, 1st, Carmella M. Vitale, Mildred J. Perlmutter, John M. Cannon.—**Treas.**, Gloria T. Minie.—**Agent of Town Deposit Fund**, Mechanics and Farmers Savings Bank.—**Board of Finance**, Edmond A. Dorne, Chm., Dennis E. Broedlin, George W. Hermann, John H. McGrath, Robert R. Vitale.—**Tax Collector**, Robert Windt.—**Board of Tax Review**, John Early, Chm., Frank DelVecchio, Madeline McKay.—**Assessor**, T. Emmet Murray.—**Registrars of Voters**, Joseph M. Janosko, Jr., Rep., Michael J. Zielski, Sr., Dem.—**Supt. of Schools**, John Olha.—**Board of Education**, Katherine S. O'Connor, Lawrence E. Palaia, Francis D. Spitz, 1975; James W. McGuire, Chm., Beryl F. Lombard, Gail H. Stockham, vacancy, 1977.—**Planning and Zoning Commission**, Daniel Piroscavo, Chm., Paul S. Corvino, Anthony Mannino, Joseph Mezick, Carl Trembicki; Alternates, Charles Craig, Robert Siok, Peter Vender.—**Municipal Planner, Zoning Enforcement Officer**, Doris McLellan.—**Zoning Board of Appeals**, Leonard H. Perlmutter, Chm., Mario Benigno, Robert Harries, Joseph Lupe, James R. Romano; Alternates, Doris Doran, Frederick Marino, Jr., Angelo Perry.—**Economic Development Commission**, Daniel Carten, Edward J. Deak, Jr., Thomas Grace, George F. O'Connor, William Powell.—**Redevelopment Agency**, Nicholas E. Owen, Chm., W. Forest Davenport, Alexander Harinstein, Joseph Stavola, Carmen Testi; Hans Bietsch, Exec. Dir.—**Housing Authority**, John F. Serfilippo, Chm., Fred R. Lucas, Russell Palaia, Gilbert F. Waterbury, Mrs. Avril Westmoreland; Myron Rosenbluth, Exec. Dir.—**Conservation Commission**, Lewis G. Knapp, Chm., Michael A. Aurelia, John Coperthwaite, Jr., Joseph DiMenno, Robert Jontos, John H. McGrath, Mrs. Andrew Monohan.—**Inland Wetlands Commission, Flood and Erosion Control Board**, John H. McGrath, Chm., Anthony J. Bruno, J. Richard Caraglor, Robert R. Vitale, Raymond S. Voccola.—**Transit District Dirs.**, Walter J. Auger, James McGuire.—**Historic Study Committee**, Anthony J. Bruno, Peter Dahl, Elden H. Dustin, Vincent Hardy, Mrs. Frank LeCardo, Mrs. Leo Miller, Jr., Robert R. Vitale.—**Committee on the Aged**, William H. Holsten, Chm., Mrs. Frank S. Bunnell, Donald W. Fowler, Pauline Johnson, Edna Kehlhofer, Helen R. Mitchell, Rev. J. Murphy, Mrs. Ralph Osborne.—**Welfare Dept. Supvr.**, Gertrude Thorpe.—**Director of Health**, Chester E. Haberlin., M.D.—**Library Board**, Edward T. Manning, Pres., Constantine Chagares, John W. Collins, Martin Devaney, Jr., Mrs. Edmund H. Judson, Mrs. Lewis Knapp, Harold C. Lovell, Jr., Mrs. Francis R. McElroy, Velmore Spamer, Francis V. Stosse, Jack Wardman.—**Recreation Committee**, J. Richard Caraglor, Chm., Carl E. DeLorenzo, Richard P. Gilardi, F. Paul Kurmay, Richard Milroy, Katherine O'Connor, Anthony Testi, Marcel V. Theriault, Mary Tompkins, George Tuscaeff, James Zimmerman; Thomas P. Knowles, Supt.—**Dir. of Public Works**, August J. Saccoccio.—**Purchasing Agent**, Dorothy I. Brown.—**Town Engineer**, Wesley M. Cronk.—**Supt. of Highway Div.**, Frederick C. McDougall.—**Building Inspector**, Edward S. Carroll.—**Waste Water Treatment Plant Supt.**, Artwell P. Hebert.—**Supt. of Sanitation**, Harold E. Milton.—**Tree Warden**, Edward S. Yeo-

mans.—**Chief of Police**, William J. Troland.—**Constables**, Stephen Babey, Alexander DeLelle, Carl E. DeLorenzo, George F. O'Connor, Jr., Irvine M. Schofield, Anthony C. Testi, Louis P. Zuffa, Jr.—**Chief of Fire Dept., Fire Marshal**, Hans M. Lundgren.—**Civil Preparedness Dir.**, Albert M. Pickus.—**Town Attorney**, Anthony P. Copertino, Jr.—**Justices of the Peace**, Charles Brown, John M. Cannon, Carmen P. Corica, Paul S. Corvino, Edward J. Deak, Jr., Alexander A. DeLelle, Milton P. Holcomb, Helen Imbimbo, John G. Jaekle, Andrew J. Kaza, Val Lombard, Harold C. Lovell, Jr., Sara M. Martin, Pauline D. Medak, Robert N. Morrissey, Arthur R. Nielsen, Lawrence E. Palaia, John Popp, Hazel E. Rogers, Barbara Schwarzkopf, Mary M. Seresin, Stephen E. Shukait, Robert J. Siok, Joseph S. Swatt, Michael Turiano, Michael L. Visconti, Ronald N. Vojtek, Albert R. Williams, Clarence H. Williams.

SUFFIELD. Hartford County.—(Form of government, selectmen, town meeting, board of finance.)—Inc., May, 1674, by Massachusetts; annexed to Connecticut, May, 1749. Area, 43.1 sq. miles. Population, est., 9,700. Voting district, 1. Children, 3,397. Principal industry, agriculture. Transp.—Passenger: Served by buses of the Dattco Bus, Inc. from Hartford and Springfield, Mass. Freight: Served by Penn Central Co. and numerous motor common carriers. Post offices, Suffield and West Suffield, R.F.D. Nos. 1 and 2 from Suffield office and R.F.D. No. 1 from West Suffield office.

TOWN OFFICERS. Clerk and Reg. of Vital Statistics, Harold N. Remington; Hours, 8:30 A.M.-5 P.M., Monday through Friday; Address, Town Hall, Mountain Rd., 06078; Tel., Windsor Locks, 668-7391.—**Asst. Clerk and Asst. Reg. of Vital Statistics**, Mrs. Ruth C. Stebbins.—**Selectmen**, 1st, Daniel F. Sullivan, Rep., J. Henry Zavisza, Rep., George J. Butler, Dem.—**Treas. and Agent of Town Deposit Fund**, Lewis W. Cannon, Jr.—**Board of Finance**, Mott A. Garlock, Chm., Franklin A. Fuller, William W. Galvin, Jr., Frederick J. Hanzalek, Elizabeth C. Hedden, Ernest A. Warner.—**Tax Collector**, Harold N. Remington.—**Board of Tax Review**, Frederick J. Miller, Chm., Roger L. Ives, Robert B. Mero.—**Assessors**, Alfred C. Sheldon, Chm., Allen H. Fuller, John W. Potter.—**Registrars of Voters**, Murlie F. Bromage, Rep., Amiel P. Zak, Dem.—**Supt. of Schools**, Malcolm D. Evans.—**Board of Education**, Adele Hackenberger, Chm., Robert E. Sauers, Fred C. Sernatinger, 1975; Robert A. Sheldon, Margaret A. Siver, Edward J. Szewczyk, 1977; Shirley M. Edmonds, Jacqueline B. Parent, Faith W. Roebelen, 1979.—**Planning and Zoning Commission**, George Stewart, Chm., Blair Childs, Edward Cordis, Curtis V. Rose, Walter Szczapa, Amiel P. Zak; Alternates, Francis Christian, Robert Matchett.—**Town Planner**, William Kweder.—**Zoning Board of Appeals**, Anthony Kuras, Chm., Robert Austin, William Cannon, Lyle Cate, Paul Kulas; Alternates, George Roebelen, Paul Taylor.—**Industrial and Development Commission**, Robert Winter, Chm., Charles Alfano, Walter S. Chapin, David Coffin, Joseph Cranmore, Harold V. Fleming, William McConnell.—**Redevelopment Agency**, Walter R. Rearick, Chm., Clifford W. Anderson, Nelson W. Babb, Mrs. William W. Galvin, Janice Seaverns; Raymond Deptulski, Exec. Dir.—**Housing Authority**, Edward M. Loiseau, Chm., Viola Carney, Milton Edmonds, Sherrill Hazard, Fred Samuelson.—**Conservation Commission**, Chester Kuras, Chm., Thea Coburn, Richard Colo, Charles

Rogalla, Rev. J. Gorman Smith.—**Historic Dist. Commission**, Paul Fox, Chm., John Ahrens, Bertha P. Alcorn, Betsy Lindfors, Spencer Montgomery, Jr.—**Dir. of Social Services**, Mary Thurston.—**Director of Health**, Owen L. Murphy, M.D. (P.O., Simsbury).—**Board of Library Directors**, Edmund Sullivan, Chm., Allan H. Fuller, Samuel S. Fuller, Owen F. Hedden, Susan Light, Monica Majewski, Dorothy McCarty, Daniel F. McKinnon, Hawley Rising, Margaret Robertson, Janice Seaverns, Ernest A. Warner.—**Parks and Recreation Commission**, Howard C. Brown, Chm., Bazin N. Bruce, Peter Kulas, Mildred McQuillan, Joseph Misisco, Edward Neilson, Rebecca Robinson.—**Supt. of Parks and Recreation**, Roger Loomis.—**Town Engineer**, Edward Kant.—**Supt. of Highways**, J. Henry Zavisza.—**Building Inspector**, Bert King.—**Sewer Authority**, Robert Stewart, Chm., Roger Castonguay, Roland Dowd, Fred H. Goodwin, Joseph Kelly, Louis Mabley, John McClean.—**Sanitarian**, Charles Agro.—**Tree Warden**, Horace T. Sikes.—**Chief of Police**, Frank P. Sutula.—**Police Commission**, Arthur G. Spaulding, Chm., Horace E. Halladay, Donald S. McQuillan, Charles Pysz, Paul A. Taylor, Joseph Zaczynski.—**Constables**, Bazin N. Bruce, William L. Cannon, Harold G. Hill, Sylvester C. Huderski, Stanley J. Malec, Alfred E. Rock.—**Chief of Fire Dept.**, Raymond Potter; Deputy, John W. Potter.—**Fire Marshal**, Raymond Potter.—**Board of Fire Comrs.**, Fred J. Brockett, Chm., Edward T. Goodsell, Robert W. Gunshannan, Ralph F. Merrell, Jr., H. Earl Waterman, Jr.—**Civil Preparedness Director**, Raymond H. Potter, Jr.—**Town Attorney**, Hugh M. Alcorn, Jr. (P.O., Hartford).—**Justices of the Peace**, Leavitt B. Ahrens, Bazin N. Bruce, Howard E. Caldwell, Jr., Lyle H. Cate, Thomas B. Coates, James S. Coburn, Rosemary deGanahl, Thomas F. Gallivan, Jr., Joseph N. Hardin, Charles D. Konopka, Thaddeus E. Pohorylo, Walter Szczapa, Daisy M. Wilkins, Amiel P. Zak.

THOMASTON. Litchfield County.—(Form of government, selectmen, town meeting, board of finance.)—Inc., July, 1875; taken from Plymouth. Area, 12.0 sq. miles. Population, est., 6,300. Voting district, 1. Children, 2,397. Principal industries, manufacture of clocks, wire, metal pressed sheets and rods, metal shears, electronic equipment and other metal fabrication. Transp.—Passenger: Served by buses of The Arrow Line, Inc. from Waterbury and Winsted. Freight: Served by Penn Central Co. and numerous motor common carriers. Post office, Thomaston; one R.F.D. route.

TOWN OFFICERS. Clerk and Reg. of Vital Statistics, Mrs. Edna Billings; Hours, 9-12 A.M., 1-4:30 P.M., Monday through Friday; Address, Town Hall, Main St., 06787; Tel., 283-4141.—Asst. Clerk and Asst. Reg. of Vital Statistics, Mrs. Barbara F. McAdam.—**Selectmen**, 1st, George W. Johnston, Rep., Bruno C. DePecol, Rep., Harry B. Lynch, Dem.—**Treas. and Agent of Town Deposit Fund**, Robert Robinson.—**Board of Finance**, Allan C. Innes, Chm., Walter C. Dickinson, Philip M. Fischer, John J. Lyons, Sr., John D. Quint, Ralph M. Tedesco.—**Tax Collector**, John L. Wilson.—**Board of Tax Review**, Douglas W. Benedict, Chm., Robert E. Knox, Edward P. Long.—**Assessors**, Michael Brusino, David K. Lincoln, C. Alan Thomas.—**Registrars of Voters**, Lois B. Potter, Rep., Mary DePecol, Dem.—**Supt. of Schools**, Marvin H. Yaffe.—**Board of Education**, William Berg, Chm., Guy J. DuPont, Shirley Nase, 1975; Robert L.

Foster, Francis A. Wehrle, Nancy K. Wilson, 1977; Victor Deldin, William J. Morrison, Richard O'Connell, 1979.—**Planning and Zoning and Inland Wetlands Commission**, Walter Kloss, Chm., Charles P. Holbrook, Martin Kaefer, Arthur Quinn, Ransom Young; Alternates, Alfred Bakutis, Warren T. Ford, Roger Perreault.—**Town Planner**, Sam Spielvogel.—**Zoning Board of Appeals**, William Coss, Chm., George Dolan, Roger DuPont, Chalmus E. Stephens, Nancy Wilson; Alternates, Victor G. Maslak, Irving Tucker.—**Housing Authority**, Francis J. Coffey, Acting Chm., Francis J. Carpenter, Mary Ann Labaha, William Monroe, Doris N. Wilson; Anthony Belonick, Exec. Dir.—**Conservation Commission**, Kenneth A. Koval, Chm., Joy Schlicher, Ralph C. Stevens, Richard Tingle.—**Committee for the Aging**, Frank H. Linsley, Chm., Hilda Faro, Lynn M. Gray, Grace E. Mason, Joseph L. Oris, Harry A. Peterson, Barbara Piscopo.—**Director of Health**, Clifford T. Conklin, Jr., M.D.—**Board of Library Directors**, Beatrice M. Fuller, Chm., Patricia F. Conaghan, Marion I. DePecol, Rosa F. Gangloff, Mary Lou B. Holbrook, Robert T. Howe, Elsie Kaefer, Nancy A. Martin, Grayce C. Pierpont, Francis J. Savage, Chalmus E. Stephens.—**Recreation Committee**, Roger Scully, Chm., William Coss, Richard Griffin, Phillip Johnson, Paul E. Kuharski, Eugene McMahon, John Oris.—**Dir. of Recreation**, James J. Cunniff.—**Supt. of Highways**, Melvin Whalen.—**Building Inspector**, Robert P. Lecko.—**Building Code Board of Appeals**, Florenzo Anticoli, Harry Dente, Frank Grosso, Herbert McNeely, Robert Richard.—**Sewer Commission**, Wesley T. Billings, Chm., Harry Dente, George R. Innes, Sr., Bruno Luboyeski, Percy Newton, Russell E. Ryan.—**Sanitarian**, Howard Houghton.—**Tree Warden**, Edward H. Mosimann.—**Chief of Police**, Roland Cyr.—**Constables**, Paul E. Kuharski, Joseph H. Lizotte, Grace Morgan, Joseph W. Quinn, Robert R. Rockhill, Myron Roman, Seymour I. Weingart.—**Chief of Fire Dept.**, Robert J. Brown; Deputy, George Dewell.—**Fire Marshal**, Robert J. Brown.—**Board of Fire Comrs.**, James Wilson, Chm., Robert Henderson, Stanley Klaneski, Vernon C. Norton, Theodore Paczkowski.—**Civil Preparedness Dir.**, Thomas Costick.—**Town Attorneys**, Guion and Stevens.—**Justices of the Peace**, Marion G. Alexander, George T. Dolan, William E. Driscoll, Roger A. DuPont, Francis D. Franzoso, Jeremy B. Gerlach, George W. Johnston, Helen Mathewson, Patsy J. Piscopo, Roger A. Scully, Sr., David L. Snyder, Arthur L. Stengel, Ralph M. Tedesco, Margaret C. Tingle, Agnes I. White, Doris Wilson.

THOMPSON. Windham County.—(Form of government, selectmen, town meeting, board of finance).—Inc., May, 1785; taken from Killingly. Area, 48.7 sq. miles. Population, est., 7,900. Voting districts, 3. Children, 2,987. Principal industries, agriculture and manufacture of furniture, woolen goods, plastics, shoes, candy, plumbing goods, synthetics, tools and dies, power equipment, rope and corrugated boxes. Transp.—Passenger: Served by buses of the A.B.C., Inc. from Putnam and Webster, Mass., and Bonanza Bus Lines, Cnc. from Springfield, Mass. and Providence, R.I. Freight: Served by Penn Central Co. and numerous motor common carriers. Post offices, Thompson, Grosvenor Dale, North Grosvenor Dale, Mechanicsville, Quinebaug and Fabyan.

TOWN OFFICERS. Clerk and Reg. of Vital Statistics, Merrill L. Seney; Hours, 9-12 A.M., 1-5 P.M., Monday through Friday; 9-12 A.M., Saturday; Ad-

dress, Town Office Bldg., Route 12, No. Grosvenor Dale, 06255; Tel., Putnam, 923-9900.—**Asst. Clerks and Asst. Regs. of Vital Statistics**, Mrs. Josephine K. Seney, Mrs. Elizabeth M. Daniels.—**Selectmen**, 1st, Edward Babula, Rep. (P.O., No. Grosvenor Dale), Theodore A. Gagne, Jr., Rep., David M. Bourgeois, Dem.—**Treas. and Agent of Town Deposit Fund**, Merrill L. Seney (P.O., No. Grosvenor Dale).—**Board of Finance**, Francis J. McGarry, Chm., Walter H. Eddy, Jr., William T. Fisher, Donat L. LaRoche, Edgar A. Lavigne, Alfred J. Talbot.—**Tax Collector**, Renato T. Schwend.—**Board of Tax Review**, John Jamrogowicz, Chm., Robert M. Brodeur, Julia J. Rizel.—**Assessor**, Allen N. Reynolds.—**Registrars of Voters**, Nedjat Ali, Rep., Adelard O. Hamel, Dem.—**Supt. of Schools**, Vincent F. Trainor, Jr.—**Board of Education**, John C. Bayer, Chm., Paul R. Blanchette, Thurman P. Sharples, Jr., 1975; Hector L. Morin, Norman Naum, Ada G. Temple, 1977; Ernest A. Mayotte, Paul C. Potvin, Sherman L. Waldron, 1979.—**Zoning Commission**, Randolph C. Blackmer, Jr., Donat E. Charron, Robert C. Kinne, David Rawson, Irving R. Sherman; Alternates, Richard C. Place, Michael Tarcinale, John A. Zmitrukiewicz.—**Planning Commission**, Frederick E. Wojick, Chm., Frank R. Dildine, Jr., Edward C. Glass, Donald M. Hayes, Vangel Thomas.—**Zoning Board of Appeals**, Clarence C. Ballard, Theodore A. Gagne, Sr., Donald J. Hoenig, William E. Leveille, Ernest G. Rizel; Alternates, Maurice L. Dery, Anthony B. Gregarick, Jerome Ryscavage.—**Development and Industrial Commission**, William T. Fisher, Chm., Rev. John Ashe, Charles Boutin, Elizabeth M. Daniels, Jeannette Despelteau, Michael Lajeunesse, Frank McNally, Noe J. Poulin, Omer Rivers, Luigi Salce, Nathan Tamler, James Weldon, Edward Woodward.—**Housing Authority**, John Sherman, Chm., Charles Bellerose, Edward Charland, Ann McGinley, Marvin Wilbur.—**Conservation Commission**, Louis Kapitulik, Jr., Chm., Arthur W. Cotoir, Alexander Jezierski, John J. Rice.—**Agent for the Elderly**, Theodore A. Gagne, Jr.—**Director of Health**, Francis X. McCann, M.P.H. (P.O., Putnam).—**Recreation Commission**, Norman Tetreault, Chm., Joseph Carito, Jr., Nicholas Giavara, Arthur Murphy, James Naum, Daniel Navarro, Robert Robbins, James Sali, Roland Senecal, Fredric Vigue.—**Building Inspector**, George Harper.—**Sewer Authority**, Romeo J. Beausoleil, Chm.—**Chief of Police**, Edward Babula.—**Constables**, Alcide Champoux, Jean P. Grenier, Charlotte A. Lenky, Francois P. Marcoux, Earle E. Mead.—**Chiefs of Fire Depts.**, Adelard Hamel (No. Grosvenor Dale), Omer Rivers (West Thompson), Justin C. White (East Thompson), Alexander Bodreau (Quinebaug), Robert Reynolds (Thompson).—**Fire Marshal**, Robert G. Langer.—**Civil Preparedness Director**, Robert P. Chaffee.—**Town Attorneys**, Woisard, Back and Woisard (P.O., Danielson).—**Justices of the Peace**, Benjamin Baron, Herman P. Bert, Robert L. Blais, Paul R. Blanchette, Helen S. Davis, Arthur J. Delage, Frank A. Desilets, Donat J. Ducharme, Walter H. Eddy, Jr., Donal McG. Howard, Barbara J. Langelier, James Maitland, Richard G. Morrill, Norma R. O'Leary, Alice A. Ramsdell, Renato T. Schwend.

TOLLAND. Tolland County.—(Form of government, town manager, board of selectmen.)—Named, May, 1715. Inc., May, 1722. Area, 40.4 sq. miles. Population, est., 8,400. Voting district, 1. Children, 4,149. Principal industry, agriculture. Transp.—Passenger: Served by buses of Greyhound. Freight: Served by numerous motor common carriers. Post office, Tolland.

TOWN OFFICERS. Clerk and Reg. of Vital Statistics, Mrs. Elaine G. Bugbee; Hours, 9 A.M.-4 P.M., Monday through Friday; Address, Town Hall, 06084; Tel., Rockville, 875-7387.—Asst. Clerk and Asst. Reg. of Vital Statistics, Mrs. Luba K. Williams.—Town Manager, John Harkins.—Board of Selectmen (Town Council), John Burokas, Jr., Dem., Chm.; Kevin J. Cavanagh, Dem., Stewart R. Joslin, Rep., Charles J. Luce, Rep., Edward A. Moskey, Dem., Theodore T. Palmer, Rep., Helen K. Wanat, Dem.—Treas. and Agent of Town Deposit Fund, Barbara Dumont.—Tax Collector, Earl H. Beebe, Jr.—Board of Tax Review, Theron Blow, Chm., Richard Dwire, Alan Feir.—Assessor, Walter A. Lawrence.—Registrars of Voters, Marilyn J. Perry, Rep., Michael F. Murray, Dem.—Supt. of Schools, Kenneth L. MacKenzie.—Board of Education, Carol Ann Butterworth, Roger k. Gallic, Barbara Kalas, Carolyn A. Kolwicz, Ellen Soracchi, 1975; Robert J. Dean, Chm., Carol N. Duncan, Charles B. Mayer, Anthony V. Tantillo, Jr., 1977.—Planning and Zoning Commission, Anthony V. Tantillo, Chm., Bradley T. Fuller, Douglas T. Hatch, Robert Hopkins, Jr., Edith Knight; Alternates, Leonard Bach, Clifford J. Williams.—Zoning Board of Appeals, James K. McNally, Chm., Joseph L. Duval, Charles A. Gardner, Rudolph W. Kowalski, Lyle Thorpe; Alternates, William Osborn, William Swanback.—Zoning Enforcement Officer, Charles E. Regan.—Economic Development Commission, I. David Marder, Chm., G. Allen Brooks, Frank S. Lucente, Mary McNally, Francis B. Weston.—Elderly Housing Authority, Rev. Donald Miller, Chm., Vivian Kenneson, Richard Roberts, Charles Schutz, Anna Young.—Conservation Commission, Robert W. Bass, Sr., Chm., Donald Descy, Thomas Goodman, Ann MacArthur, Robert J. Morrell, Alice Parker.—Director of Health, Marjorie Purnell, M.D. (P.O., Rockville).—Recreation Commission, William Baker, Chm., Gerald Burnham, Conrad Dwire, William Holley, Stanley Johnson, Hazel Kehoe; Mark Dunn, Dir.—Supt. of Highways, William Sevcik.—Building Inspector, Frank P. Merrill.—Building Code Board of Appeals, Kenneth Cowperthwaite, Henry Krechko, Simeon Luhrsens, Alexander Tobiassen, Nicholas Zelinka.—Sanitarian, Harley Emmonds.—Constables, Richard Bean, Walter Bielecki, David L. Cabaniss, Clarence H. Goetz, Joseph A. Nedwied, Sebastian J. Piazza, Harry A. Stone, Jr., Arthur L. Zinser.—Chief of Fire Dept., Civil Preparedness Dir., Ronald Littel.—Fire Marshal, Edwin Wilhelm.—Town Attorney, Harold Garrity.—Justices of the Peace, Earl H. Beebe, Jr., Margaret L. Chessey, William Coro, Kenneth J. Cowperthwaite, Virginia V. Cummings, George W. Hunt, Uriah Matheson, Theodore T. Palmer, Marilyn J. Perry, Russell E. Stevenson, Jr., Chester E. Thifault, Francis B. Weston.

TORRINGTON. Litchfield County.—(Form of government, mayor, city council.)—Inc. as a town, Oct., 1740; inc. as a city, Oct. 1, 1923. Town and city consolidated, 1923. Area, 40.0 sq. miles. Population, est., 32,300. Voting districts, 4. Children, 9,894. Principal industries, manufacture of brass, hardware, tools, machinery, needles, woolen goods, kitchen utensils, gaskets, skates, fishing rods, needle bearings, golf shafts, air conditioning equipment. Transp.—Passenger: Served by buses of The Arrow Line, Inc. from Waterbury, Winsted and Hartford; The Kelley Transit Co., Inc. from New Milford and Danbury; and locally by City Bus Lines, Inc. Freight: Served by Penn Central Co. and numerous motor common carriers. Post office, Torrington.

CITY AND TOWN OFFICERS. City Clerk, Town Clerk and Reg. of Vital Statistics, Robert M. Phalen; Hours, 9 A.M.-5 P.M., Monday through Friday; Address, Municipal Bldg., 140 Main St., 06790; Tel., 482-8521.—**Asst. Town Clerks**, Mrs. Agnes M. Gleason, Mrs. Dorothy Maniccia, Mrs. Elizabeth C. Thrall.—**Asst. Regs. of Vital Statistics**, Agnes M. Gleason, Dorothy M. Maniccia, Mrs. Dena Arnold, Mrs. Martha Torson.—**Mayor**, Frederick P. Daley, Dem.—**Board of Councilmen**, Mayor Frederick P. Daley, Chm.; Francis Buzinski, Marshall Dan, Joseph C. Gelormino, Robert Good, George E. Klug, Victor Muschell.—**Selectmen**, Robert J. DelVecchio, John Oles, Renny F. Belli.—**Treas.**, Richard J. Friday.—**Comptroller**, Dino M. Borghesi.—**Board of Finance**, Mayor Frederick P. Daley, Chm., ex-officio; Joseph E. Cravanzola, Thomas A. Kelley, Peter J. McLaughlin, C. Sanford Parsons, Ray E. White, vacancy.—**Tax Collector**, Raymond Crovo.—**Board of Tax Review**, John J. Dunne, Jr., Chm., John J. Luciano, Sal F. Marciano.—**Assessor**, C. Barton Smith.—**Insurance Commission**, Richard J. Friday, Chm., Dino M. Borghesi, Harold J. Burns, Joseph C. Gelormino, Joseph E. Oigny.—**Registrars of Voters**, Joseph B. Giglio, Rep., James E. Murphy, Dem.—**Supt. of Schools**, John D. Hogan.—**Board of Education**, Erman Cavagnero, Chm., James R. Gilson, May A. Knight, 1975; Jack J. Blinkoff, Victor M. Muschell, William R. Petricone, 1977; Leo Senese, William Shea, Joanne Temkin, 1979.—**Civil Service Commission**, V. Peter Reis, Chm., Anthony P. Cisowski, Delia Donne.—**Planning and Zoning Commission**, Nicholas J. Horansky, Chm., Charles Cwalina, Robert DellaDonna, Francis Marchand, Charles H. Nickerson; Alternates, Eugene Dunkel, Lee Ferry, Ralph Leone.—**City Planner**, CDAP, Richard D. Cosgrove.—**Zoning Board of Appeals**, Gloria Perret, Chm., Jack J. Blinkoff, Roger Langlois, Joan McLaughlin, vacancy; Alternates, Lawrence Cianciolo, Norman Dubreuil, John J. Gibbons, Jr.—**Zoning Enforcement Officer**, Edmund Zega.—**Industrial Development Commission**, Mayor Frederick P. Daley, Chm., ex-officio; Edward F. Bonini, Francis A. Hennessy, James P. Houlihan, Victor M. Muschell, Eugene Perlotto, Andrew J. Rabinko, John M. Toro, Carl P. White.—**Housing Authority**, Theodore Lipinsky, Chm., Martin Harris, Michael Koury, Robert Summa, Robert Tucker; John J. Kelly, Exec. Dir.—**Conservation Commission**, Allen E. Stickels, Chm., Paul E. Freedman, James P. Gallo, Rea K. McCarty, William Meyer, Irving F. Mills, Wilfred Spiegelhalter.—**Flood and Erosion Control Board**, Nicholas J. Horansky, Chm., Charles Cwalina, Robert DellaDonna, Francis Marchand, Charles H. Nickerson.—**Commission to Study the Needs of the Aging**, Dr. Isadore Temkin, Chm., George Avitabile, Msgr. William P. Botticelli, Anton Fransen, Rose Galgano.—**Dir. of Elderly Services**, Edward E. Sullivan.—**Human Relations Committee**, Robert Pezze, Chm., Jessie Bartles, William Conti, Frank Jacobs, Michael Merati, Roosevelt Powell, Jr., Karin Shrewsberry, Richard Siddell, Nellie Sullivan.—**Welfare Dir.**, Joseph J. Silano.—**Acting Health Director**, James B. Rokos.—**Parks and Recreation Commission**, Edward Miklos, Chm., William E. Besse, Frank Czapor, William J. Post, Francis J. Russo; John J. Milewski, Supt.—**Director of Public Works**, Frank Sattin.—**Purchasing Agent**, Joseph B. Metro.—**City Engineer**, Lawrence Brown.—**Supt. of Highways**, Theodore Bruttomesso.—**Sealer of Weights and Measures**, Leonard W. Cateno.—**Building Inspector**, Frank Cardello.—**Building Code Board of Appeals**, Daniel F. Farley, Chm., Frederick O. Cisco, Carl H. Gioia, Anthony Pasquariello, Angelo Perugini.—**Tree Warden**, Frank Sattin.—**Chief of Police**, Angelo Buffa; Deputy,

Orlando D'Aquila.—**Constables**, Edward J. Arnold, Vincent R. Cianciolo, Donald J. Gibbons, Judith E. Gibbons, John H. Hudak, Edward Miklos, Andrew J. Rabinko.—**Chief of Fire Dept.**, William A. Hoysradt; **Deputy**, Francis Yanok.—**Fire Marshal**, Edward Zeiner.—**Board of Public Safety**, Mayor Frederick P. Daley, Chm., ex-officio; John J. Gibbons, Jr., Thomas Kulinski, Joseph N. Ruwet, Andrew Tomala, Edmond Wall, Harlan Woolford.—**Civil Preparedness Director**, Attilio Avallone.—**Corporation Counsel**, Harry Ossen.—**Justices of the Peace**, George P. Avitabile, Curtis Blakeslee, Addo E. Bonetti, Alfred L. Bre-dice, Phyllis Cardegno, Anthony P. Cisowski, Michael J. Conway, Eunice Z. DeMichiel, Edward Dreger, Carl H. Gioia, Nicholas J. Horansky, Nancy G. Jacobs, Thomas C. Kulinski, John Lockwood, John Mastrocola, Peter J. McLaughlin, Carl Muller, Parker B. Nutting, Harry Ossen, Eugene K. Perlotto, Lena L. Rinaldi, Bernard P. Rubino, George B. Ruwet, Kenneth J. Schroeder, Daniel P. Staino, Albert J. Talbot, Roberta Waldron, Mae Yuchunas, Domenic F. Zampini.

TRUMBULL. Fairfield County.—(Form of government, first selectman, town council, board of finance.)—**Inc.**, Oct., 1797; taken from Stratford. Area, 23.5 sq. miles. Population, 33,900. Voting districts, 5. Children, 12,979. Principal industry, real estate; largely a residential area. **Transp.**—**Passenger**: Served by buses of the Gray Line Bus Co. and the Chestnut Hill Bus Corp. from Bridgeport; The Chieppo Bus Co. from Bridgeport and Danbury; Valley Transp., Inc. from Waterbury and by Greyhound. **Freight**: Served by numerous motor common carriers. Post office, Trumbull; house deliveries by carriers.

TOWN OFFICERS. **Clerk and Reg. of Vital Statistics**, Miss Helen E. Plumb; **Hours**, 9 A.M.-5 P.M., Monday through Friday; 9 A.M.-4:30 P.M., during July and August; **Address**, 5866 Main St., P.O. Box 2, 06611; **Tel.**, 261-3631.—**Asst. Clerk and Asst. Reg. of Vital Statistics**, Mrs. Helen Cotton.—**First Selectman**, James A. Butler, Dem.—**Town Council**, Dist. 1, Nancy DiNardo, Clayton McClinch, John F. Murphy, Lynn O'Donnell, Donald St. John, Harold Trishman; Dist. 2, John D. Brewster, John P. Chiota, Wesley A. Sager, Jr., Harry V. Tickey; Dist. 3, Teresa Gates, June M. Kimball, John K. McMahon, Arnold H. Rutkin, Raymond Scarpetti, Morag L. Vance; Dist. 4, William LaBrecque, Chm., Arthur Kaiser, Raymond Lupkas, Jane Zehnder.—**Board of Selectmen**, Godfrey L. Anderson, Michael C. Ward, Espedito W. Pauciello.—**Treas.**, Ralph E. Jupiter.—**Agent of Town Deposit Fund**, John B. Hahn, Jr.—**Board of Finance**, Robert K. Marconi, Chm., Anthony J. Capasso, Frederick F. Ehrsam, Jr., Andrew R. Kachele, Michael Popadic, Jr., John B. Walsh.—**Tax Collector**, Irene M. Simalchik.—**Board of Tax Review**, William T. Minor, Chm., Barbara W. Haflich, David K. Minogue.—**Assessor**, George Baehr, Jr.—**Registrars of Voters**, George H. Clough, Rep., John L. Burns, Dem.—**Supt. of Schools**, Lloyd Calvert.—**Board of Education**, John H. Davies, Vincent Murphy, 1975; Eugene C. McLaud, Chm., Wallace H. Henshaw, Jr., 1977; Edwin L. Haflich, Thomas S. Urbanowicz, 1979.—**Planning and Zoning Commission**, Donald G. Murray, Chm., Richard L. Aiello, Peter A. Banis, Leonard P. Casillo, Joseph P. Nucera; **Alternates**, Aldo Bonfietti, J. Gerard Flynn, George Wolf.—**Zoning Board of Appeals**, James L. Pavia, Chm., Carmen Altieri, Frank A. Farina,

Frank C. Holmes, Stanley Jacoby; Alternates, Primo Ciotti, Jr., Leonard Pearl, John D. Sheehan.—**Zoning Enforcement Officer**, Stephen P. Martin.—**Development and Industrial Commission**, James L. McGovern, Chm., Leonard W. Acuzzo, Carl J. Bishop, Robert DeFonce, Raymond E. Marsh, Robert M. Mastroni, Robert E. Murray, Michael Sikora, Frank D. Verrilli.—**Housing Authority**, John T. Brabner, Peter V. Feola, Frances Forte, Henry S. Stern.—**Conservation Commission**, Jovita R. Barrett, Chm., Susan DelVecchio, Carol Ehrlenheim, Barbara Maslen, Frank Sproviero, Paul Timpanelli, David M. Wakeley.—**Flood and Erosion Control Board**, Arnold Haeussler, Chm., Dominic Gigliotti, Joseph Horvath, Lawrence A. Neumann, Andrew Zelle.—**Welfare Dir.**, Evelyn C. Wiesner.—**Director of Health**, Edwin F. Trautman, M.D.—**Board of Public Health**, Roger N. Grossbard, F. Kenneth Samu, John A. Townsend.—**Library Directors**, Orville Lemoine, Chm., Joseph Catera, Charles Hawley, Stanley Herrschaft, Judith Jewett, Robert S. Keane, Patricia Micklos, Stella B. Schwartz, Donald R. Smith.—**Park Commission**, Richard F. Moore, Chm., E. Merrill Beach, John Behn, Edward D. Knauf, William F. Leopold, Laurence V. Parnoff, Erich Tusch, Herbert K. Wry; Gilbert Standley, Supt.—**Director of Public Works**, John K. Donnelly.—**Purchasing Agent**, Jeanne Minnock.—**Town Engineer**, Paul Kallmeyer.—**Supt. of Highways**, Anthony Savo.—**Building Official**, John J. Sutay, Jr.—**Building Code Board of Appeals**, John W. Fillmann, Raymond C. Jones, Peter P. Petrofsky, Gary N. Snyder, Ronald G. Swaniger.—**Tree Warden**, vacancy.—**Chief of Police**, Joseph C. Kane.—**Police Commission**, Anthony Salce, Chm., Seymour G. Baum, Peter R. DiNardo, Anthony Fasciani, Walter Hiban, Joseph Sciortino.—**Constables**, Albert W. Caliendo, Joseph J. Cavalier, Ernest R. Hartz.—**Chiefs of Fire Depts.**, Elliott O. Knecht (Trumbull Center), Gilbert Standley (Nichols), John Randall (Long Hill).—**Fire Marshal**, Joseph P. Adzima.—**Board of Fire Comrs.**, Frederick F. Ehsam, Sr., Andrew Harding, James McClinch.—**Civil Preparedness Director**, Howard B. Davidson.—**Town Attorneys**, Ralph Palmesi, Burton S. Yaffie.—**Justices of the Peace**, George J. Borodeck, Michael DelVecchio, Donald G. Murray, James Pavia, Helen Reh, Alfred S. Teller.

UNION. Tolland County.—(Form of government, selectmen, town meeting.)—Inc., Oct., 1734. Area, 29.9 sq. miles. Population, est., 480. Voting district, 1. Children, 141. Principal industries, agriculture, forestry and manufacture of charcoal. Transp.—Passenger: Served by buses of Greyhound and Trailways. Freight: Served by numerous motor common carriers. Rural free delivery from Stafford Springs for western, southern and northern parts, and same service from Southbridge, Mass. for eastern part.

TOWN OFFICERS. Clerk and Reg. of Vital Statistics, Mrs. Patricia T. Kavanagh; Hours, 1-4 P.M., Tuesday; 9-12 A.M., Thursday; 9:30-12 A.M., Saturday; Address, Rte. 171, 606 Buckley Highway, Stafford Springs 06076; Tel., Stafford Springs, 684-3770.—**Asst. Clerk and Asst. Reg. of Vital Statistics**, Mrs. Carol A. Scranton.—**Selectmen**, 1st, Anna Mae Pallanck, Rep. (P.O., Stafford Springs), Nathan B. Swift, Jr., Rep., George E. Heck, II, Dem.—**Treas. and Agent of Town Deposit Fund**, Patricia T. Kavanagh.—**Tax Collector**, Betty B. Vilandre.—**Board of Tax Review**, Wilfred H. Heck, Chm., Alfred J. Carpenter,

Albert L. Goodhall.—**Assessors**, Wesley R. Bradway, Chm., Marion Y. Kingsbury, Joel H. Reed.—**Registrars of Voters**, Christine H. Bush, Rep., Shirley E. Heck, Dem.—**Supt. of Schools**, Myron G. Collette.—**Board of Education**, Ruth B. AmEnde, Roger A. Bradway, 1975; Robert W. Bragdon, C. Milton Dennehy, 1977; Jane L. Harwood, Chm., Shirley E. Heck, 1979.—**Planning and Zoning, Inland Wetlands Commissions**, Lloyd B. Eaton, Chm., Wesley R. Bradway, Herbert G. Muller, Anna Mae Pallanck, George C. Rizner.—**Zoning Board of Appeals**, Albert L. Goodhall, Chm., Frederick R. Hine, Jr., Frank M. Szall, Louis G. Trinque, Robert E. Tyler, Jr.; Alternates, Raymond E. Chappell, C. Milton Dennehy, Robert F. Peterson.—**Agent for the Elderly**, Marion Y. Kingsbury.—**Director of Health**, David S. Hastings, M.D. (P.O., Stafford Springs).—**Library Directors**, Helen J. Smith, Chm., Christine H. Bush, Hazel B. Chappell, Elizabeth Kaleta, Janet H. Otto, Laura Tiziani.—**Supt. of Highways**, George E. Heck, II.—**Building Inspector**, Lloyd Eaton, Jr.—**Tree Warden**, Louis Urich.—**Chief of Police**, Anna Mae Pallanck.—**Constables**, George E. Heck, II, Frederick R. Hine, Jr., Herbert G. Muller, Louis G. Trinque.—**Chief of Fire Dept., Fire Marshal**, Louis E. Roberts.—**Civil Preparedness Director**, Maurice G. Chappell.—**Town Attorney**, F. Joseph Paradiso (P.O., Stafford Springs).—**Justices of the Peace**, Roger A. Bradway, Maurice E. Caouette, Donald L. Chappell, Jack Dennerley, Albert L. Goodhall, Gladys M. Heck, Wilfred H. Heck, Barbara H. Szall, Joseph E. Vilandre.

VERNON. Tolland County.—(Form of government, mayor, town council.)—Town inc., Oct., 1808; taken from Bolton. City of Rockville inc., Jan., 1889. Town of Vernon and City of Rockville consolidated, July 1, 1965. Area, 18.6 sq. miles. Population, est., 28,900. Voting districts, 5. Children, 10,200. Principal industries, agriculture and manufacture of envelopes, paper boxes, dyeing and finishing of fabrics, wireless transmitters, tape recorders, military equipment, paint, plastics, baseballs, tools and dies, fishlines and woodworking. Transp.—Passenger: Served by buses of The Conn. Co. from Hartford and Post Road Stages, Inc. from Hartford and Stafford Springs. Freight: Served by Penn Central Co. and numerous motor common carriers. Post offices, Vernon, Rockville and Talcottville.

TOWN OFFICERS. Clerk and Reg. of Vital Statistics, Henry F. Butler; Hours, 9 A.M.-5 P.M., Tuesday through Friday; 9 A.M.-6 P.M., Monday; Address, Memorial Bldg., 14 Park Pl., P.O. Box 245, 06066; Tel., Rockville, 875-0759.—Asst. Clerks and Asst. Regs. of Vital Statistics, Mrs. Josephine R. Butler, Mrs. Gladys B. Wise.—**Director of Administration**, vacancy.—**Mayor**, Frank J. McCoy, Rep.—**Town Council**, Mayor Frank J. McCoy, Chm.; Thomas A. Benoit, Morgan Campbell, Donald B. Eden, Stanley Gill, John L. Giulietti, Peter Humphry, F. Richard MacDonald, James E. McCarthy, G. Richard Owens, Donald R. Sadrozinski, Robert R. Wehrli, Thomas J. Wolff.—**Selectmen**, John C. Linderman, Gretchen V. Mason, David Williams.—**Treas. and Agent of Town Deposit Fund**, Roland E. Gledhill.—**Tax Collector**, Sylvia Wilson.—**Board of Tax Review**, Norman R. Strong, Chm., Joseph Nash, Michael Turk.—**Assessor**, Benedict Joy; Asst., Montague White.—**Registrars of Voters**, George D. Maharan, Rep., Albert R. Tennstedt, Dem.—**Supt. of Schools**, Raymond E. Rams-

dell.—**Board of Education**, Maurice Miller, Chm., Robert DuBeau, Daniel R. Woolwich, 1975; James M. Boettcher, William R. Houle, Stephen C. Marcham, 1977; Robert H. Fenn, James L. Ledbetter, Elizabeth T. Steele, 1979.—**Zoning Commission**, Edward B. Masker, Chm., Bernie Cantor, Woodruff W. Driggs, Thomas Mason, Richard St. Germain; Alternates, George Furbish, Theodore Johnson, Herbert Slicer.—**Planning Commission**, William Satryb, Chm., Joseph Adams, William Houle, John C. Linderman; Alternates, Arthur A. Garafolo, John L. Giulietti, Robert Lutts.—**Town Planner**, vacancy.—**Zoning Board of Appeals**, Burton G. Chamberlain, Chm., Gerald Allen, Lionel Boudreau, Norman Couch, Ann Humphry; Alternates, William Booker, Jr., Gary C. Horan, Truman Read.—**Zoning Enforcement Officer**, Leonard Szczesny.—**Economic Development Commission**, Clarence O'Crowley, Chm., A. J. Bryant, Richard Dempsey, Joseph Konicki, Louis Martocchio, Gretchen Mason, James Spencer, Edward W. Vinge, Frederick Winkley.—**Redevelopment Commission**, Lester Baum, Chm., Karl W. Baer, John L. Daigle, Joseph Novak, Ruth Ventura.—**Housing Authority**, Allen Dresser, Chm., Gertrude Fuller, Ronald L. Gates, Emanuel Gerber, Solomon Kerensky; Francis J. Pitkat, Exec. Dir.—**Conservation Commission**, Brian R. Will, Chm., Joseph M. King, Jr., Jane Lamb, James P. Lynch, Norbert J. Proulx, John Summers, Allen P. Wallen.—**Welfare Coordinator**, Jean Pearsall.—**Director of Health**, Joseph J. Kristan, M.D.—**Recreation Commission**, Carlton Milanese, Chm., John Canavari, Buell Chapman, Donald M. Leonard, Mary Ellen Linderman, John T. Orlovski, Francis Phillips, Joseph Powers, Alan B. Taylor; Donald P. Berger, Dir.—**Director of Public Works**, Andrew Tricarico; Deputy, Eugene Joslin.—**Town Engineer**, Leonard Szczesny.—**Building Inspector**, Francis McNulty.—**Tree Warden**, Eugene Joslin.—**Chief of Police**, Herman A. Fritz.—**Chiefs of Fire Depts.**, Donald Maguda; Arthur Hewitt, Asst. (Rockville); William M. Johnson; G. Nelson Skinner, Asst. (Vernon).—**Acting Fire Marshal**, William M. Johnson.—**Civil Preparedness Director**, Donald J. Maguda.—**Town Attorney**, Abbot B. Schwebel.—**Justices of the Peace**, Sally Barbero, Wayne F. Besaw, Abraham Brooks, Thomas G. Carruthers, Gloria A. Collins, Robert W. Deming, Donald B. Eden, John J. Giulietti, Peter Humphry, Winfred A. Kloter, Alyce W. Lisk, Jane P. McCarthy, Noel B. W. McCarthy, Shirley R. McMahon, Stuart C. Neff, Paul Oliver, Gail E. Slicer, Lucy Smyrski, Norman Strong, Albert R. Tennstedt.

VOLUNTOWN. New London County.—(Form of government, selectmen, town meeting).—Inc., May, 1721. Area, 39.7 sq. miles. Population, est., 1,500. Voting district, 1. Children, 561. Principal industry, agriculture. Transp.—Freight: Served by numerous motor common carriers. Post office, Voluntown. Rural free delivery, Pendleton Hill reached by R.F.D. at North Stonington, No. 1.

TOWN OFFICERS. Clerk and Reg. of Vital Statistics, Richard A. Osga; Hours, 6-8 P.M., Tuesday and Thursday; 1-4 P.M., Saturday; Address, Town Hall, Main St., 06384; Tel., Jewett City, 376-4089.—**Selectmen**, Ist, George H. Davis, Dem., Joseph A. Theroux, Dem., Benjamin K. Gallup, Rep.—**Treas. and Agent of Town Deposit Fund**, Richard A. Osga.—**Tax Collector**, Frances B. Grenier.—**Board of Tax Review**, Willis G. Maynard, Chm., Arthur G. Gileau,

James J. Lockwood.—**Assessors**, George H. Davis, Chm., Raymond I. Millar, Joseph M. Rego.—**Registrars of Voters**, Nettie E. Griffin, Rep., Mary Magrey, Dem.—**Supt. of Schools**, Andrew J. Manges.—**Board of Education**, Robert E. Olsen, Chm., Karen A. Anderson, Lucy T. Theroux, 1975; James R. Romanella, Richard A. Wingate, 1977.—**Planning and Zoning Commission**, Joseph F. Magario, Chm., Carl D. Anderson, Joseph H. Grenier, Arnold A. Hartikka, Willis G. Maynard; Alternates, Basil A. Barna, Sr., James M. Lowther, Robert E. Olsen.—**Zoning Board of Appeals**, Richard A. Wingate, Chm., Marguerite L. Ellal, Byron D. Gallup, Louis Gardella, Jon L. Maupin; Alternates, Carl M. Carlson, Leslie A. Jalkanen, Jr., Arthur J. Nieminen.—**Housing Authority**, Daniel A. Lastauskas, Chm., Mildred Davis, Burton R. Jernstrom, Beverly A. Maupin, Henry B. Openchowski.—**Director of Health**, Albert G. Gosselin, M.D. (P.O., Jewett City).—**Library Directors**, Joanne M. Smith, Chm., Charles P. Henry, Mary Magrey, Judith W. Millar, Roman S. Weller.—**Building Inspector**, Odd Holst.—**Chief of Police, Fire Marshal**, Raymond I. Millar.—**Constables**, Steven Cohen, James C. Furr, Jr., James J. Lockwood, Raymond I. Millar, Robert A. Schulze.—**Chief of Fire Dept.**, Joseph H. Grenier.—**Civil Preparedness Director**, Raymond I. Millar.—**Town Attorney**, Richard J. Duda (P.O., Jewett City).—**Justices of the Peace**, Doris I. Frink, Benjamin K. Gallup, Joseph H. Grenier, Charles E. Hayes, Robert E. Mahnke, Harold V. Morrell, Robert W. Osga, Birdsey G. Palmer, Richard A. Wingate.

WALLINGFORD. New Haven County.—(Form of government, mayor, town council).—Named, May, 1670. Town and borough consolidated, Jan. 1, 1958. Area, 39.8 sq. miles. Population, est., 35,900. Voting districts, 12. Children, 13,541. Principal industries, agriculture and manufacture of silverware, steel, plastic material and hardware. Transp.—Passenger: Served by Penn Central Co.; buses of The Short Line of Conn., Inc.; The Conn. Co. from New Haven and Walls Transp. Service locally. Freight: Served by Penn Central Co. and numerous motor common carriers. Post offices, Wallingford and Yalesville.

TOWN OFFICERS. **Clerk and Reg. of Vital Statistics**, Mrs. Carolyn R. Massoni; Hours, 9 A.M.-5 P.M., Monday through Friday; 9-12 A.M., Saturday; Address, Municipal Bldg., 350 Center St., P.O. Box 427, 06492; Tel., 265-0911, 265-0912.—**Asst. Clerk and Asst. Reg. of Vital Statistics**, Mrs. Grayce Rose.—**Mayor**, Joseph C. Carini, Dem.—**Town Council**, Rocco J. Vumbaco, Chm., William Bridgett, David Gessert, Albert Killen, Jr., Alexander Kovacs, Joseph Mezei, Robert F. Parisi, Thomas Wall, William Wise.—**Selectmen**, Eugene C. Riotte, Laura L. Verna, Vivian J. Fishbein.—**Treas. and Agent of Town Deposit Fund**, Charlotte C. Collins.—**Comptroller**, John C. Purcell.—**Tax Collector**, Charles L. Fields.—**Board of Tax Review**, Julius Yasensky, Chm., William Bahr, Ralph Ives.—**Assessor**, Robert C. Kemp.—**Registrars of Voters**, Martha K. Moriarty, Rep., Vivienne A. Goodrich, Dem.—**Supt. of Schools**, vacancy.—**Board of Education**, Dorothy B. Masterson, Chm., Charles P. Kingsland, William C. Lanzoni, Jr., Mary Ann Marchitto, James Millar, Roger Rivers, 1976; Thomas W. Grasser, George Mazzaferro, Chester R. Miller, 1978.—**Planning and Zoning Commission**, Robert Knop, Chm., Richard G. Hennessey, Thomas Kavanaugh, Alfred Namnoun, Howard Rose; Alternates, Ralph DelCervo,

George Lane, Irene Sunday; Coordinator, Edward Ferrier.—**Zoning Board of Appeals**, Harold Rainey, Chm., Theodore Damm, Michael Papale, Robert Tebo, Franklin Walters; Alternates, Joseph Donzello, Carl Luschenat.—**Economic Development Commission**, Eric Propper, Chm., John Daly, Rosario DiNoia, Zola Grana, Robert M. Gulley, Edward A. Hayden, Jr., John A. Shulga.—**Housing Authority**, Gloria Reising, Chm., Matthew Gammerino, Rocco Parisi, Thomas F. Reynolds, William Strout; John A. McGuire, Exec. Dir.—**Conservation Commission**, George C. Hancock, Chm., David W. Juliano, James B. Kring, Richard C. Moore, Mrs. Lee Sylvester, Philip Wargo, David S. Wilkinson.—**Inland Wetlands Commission**, David Juliano, Chm., Gerald Dabbs, Steven Deak, Mrs. Meada Ebinger, Dr. Andrew J. Fritz, Robert Fritz, Richard Hennessey, Thomas Johnson, Jr., Vincent Mascia, Richard Moore, Mary Mushinsky, Michael Papale, Ivan S. Shepardson.—**Committee on Aging**, Stephen Walford, Chm., Rev. Stanley Abugel, Charlotte Collins, Edward Frank, Helen Gaines, Muriel Lemay, George Mushinsky, Rev. John R. Neubert, Hazel Sargent.—**Welfare Technician**, Frank Francesconi.—**Director of Health**, Delbert B. Smith, M.D.—**Advisory Board of Health**, Dr. Andrew J. Fritz, Chm., Dr. Jerome T. Combs, Dr. Thomas F. Hines, Muriel Lemay, Dr. J. David McGaughey, III, Helen Rochefort, Dr. Lawrence J. Singer.—**Library Directors**, Donald Lunt, Chm., Charles Clulee, Kenneth F. Donadio, Johanna Fishbein, Ralph Ives, Richard LeClaire, Judith Merriam, Mary Natale, John J. O'Brien, Jacqueline Petlak, Marion Rue, Alice Smith.—**Parks and Recreation Advisory Board**, Robert J. Gannon, Chm., Richard Czaja, Johanna Fishbein, William W. Fritz, John E. Puig; Ivan S. Shepardson, Dir.—**Dir. of Public Works**, Tree Warden, Steven Deak.—**Purchasing Agent**, Donald Dunleavy.—**Town Engineer**, Gerald W. Dabbs.—**Supt. of Highways**, Michael Cassella.—**PUC**, Guy T. Pilla, Sr., Chm., Walter Dubar, George J. Grasser.—**Sealer of Weights and Measures**, Wilfred Bryand.—**Building Inspector**, Robert Fritz.—**Building Board of Appeals**, William Johnson, Chm., Donald Ahearn, Peter J. Fresina, Vincent Nuzzo, Anthony M. Roy.—**Chief of Police**, Joseph J. Bevan, Jr.; Deputy, John Reynolds.—**Constables**, Harold C. Gehrke, Jr., Anthony Giresi, John P. Hamelin, Sr., Stephen M. Hopkins, Charles F. Inguaggiato, Daniel J. Netto, Vincent Reig, Jr.—**Chief of Fire Dept.**, Ralph Habersang; Asst., William Thewlis.—**Fire Marshal**, Victor Scionti.—**Civil Preparedness Director**, Charles Trowbridge.—**Town Attorney**, Brian Farrell; Asst., Adam Mantzaris.—**Justices of the Peace**, Raymond Arico, Joseph J. Hubert.

WARREN, Litchfield County.—(Form of government, selectmen, town meeting, board of finance.)—Inc., May, 1786; taken from Kent. Area, 28.0 sq. miles. Population, est., 910. Voting district, 1. Children, 315. Principal industry, agriculture. Transp.—Freight: Served by numerous motor common carriers. Post office, Warren. Rural free delivery from New Preston and Cornwall Bridge.

TOWN OFFICERS. Clerk and Reg. of Vital Statistics, Mrs. Priscilla S. Coords; Hours, 10 A.M.-4 P.M., Thursdays; Address, Town Hall, P.O. Box 25, 06754; Tel., Washington, 868-7881.—Asst. Clerks, Mrs. Marjorie T. Regner, Mrs. Barbara T. Curtiss.—Asst. Reg. of Vital Statistics, Marjorie T. Regner.—Selectmen, Ist, Willis H. Tanner, Rep. (P.O. New Preston), Leslie M. Killmer, Rep., Herbert L. Curtiss, Jr., Dem.—Treas. and Agent of Town Deposit Fund,

Priscilla S. Coords.—**Board of Finance**, Bernard E. Tanner, Chm., Percy R. Allmand, Harold J. Byron, Gerald Corrigan, Sr., Herbert L. Curtiss, Sr., Henry E. Martineau.—**Tax Collector**, Barbara T. Curtiss.—**Board of Tax Review**, Beecher W. Perkins, Chm., Herbert L. Curtiss, Jr., Irving J. Wasley.—**Assessors**, Herbert L. Curtiss, Sr., Chm., John R. Angevine, Edward L. Keith.—**Registrars of Voters**, Annette A. Perkins, Rep., Harry Phillips, Dem.—**Supt. of Schools**, James M. Eisenhaure.—**Planning and Zoning Commission**, Alfred J. Nordland, Chm., George P. Bates, Herbert L. Curtiss, Sr., William L. Hopkins, Guido LaGrotta, Richard S. Lowe, David S. Miles, William H. Vogel, Jr.; Alternates, Herbert L. Curtiss, Jr., Kenneth A. Hecken, Marie B. Plumb.—**Zoning Board of Appeals**, Leslie M. Killmer, Chm., Hugh S. Dunlavey, Elaine Fritch, Miner Ohmen, Dewey Young, Jr.; Alternates, Edna Cashion, Edward L. Keith, Patricia M. Tanner.—**Conservation Commission**, Edna Cashion, Chm., Janet M. Bates, Deane M. Coords, Peter A. Forstmann, Annette A. Perkins, Robert M. Pratt, Alice N. Rogers.—**Director of Health**, W. Bradford Walker, M.D. (P.O., Cornwall).—**Library Directors**, Rev. Marshall Whitehead, Chm., George P. Bates, Priscilla Donovan, Marilyn Hendricks, Judith Hopkins, Jane Lowe, Della Nelson, Nancy C. J. Scofield, Andrew Tully.—**Recreation Commission**, Edward L. Keith, Chm., Wesley Brattlund, Edna Cashion, Louise S. Lyne, David C. Scofield, Patricia M. Tanner, Dawn G. Young.—**Building Inspector**, William Conrad.—**Building Code Board of Appeals**, James Blodgett, Chm., Robert Chapin, Howard G. Stearns, William H. Vogel, Jr., Anthony Zaragnin.—**Sanitarian**, Howard Houghton.—**Tree Warden**, Wesley Brattlund.—**Chief of Police**, Willis H. Tanner.—**Constables**, Merwin R. Burr, Robert M. Pratt.—**Chief of Fire Dept.**, Fire Marshal, Leslie M. Killmer.—**Civil Preparedness Director**, William Zubrisky.—**Town Attorney**, Walter M. Pickett, Jr. (P.O., Waterbury).—**Justices of the Peace**, Robert G. Fritch, James Gallo, Allyn W. Perkins, Robert M. Pratt.

WASHINGTON, Litchfield County.—(Form of government, selectmen, town meeting, board of finance.)—Inc., Jan., 1779; taken from Woodbury, Litchfield, Kent and New Milford. Area, 38.7 sq. miles. Population, est., 3,300. Voting district, 1. Children, 1,030. Principal industry, agriculture. Transp.—Passenger: Served by buses of The Kelley Transit Co., Inc., from Torrington and New Milford. Freight: Served by numerous motor common carriers. Post offices, Washington, Washington Depot, New Preston and Marble Dale.

TOWN OFFICERS. Clerk and Reg. of Vital Statistics, Mrs. Doris K. Welles; Hours, 9-12 A.M., 1-5 P.M., Monday through Friday; Address, Bryan Memorial Town Hall, Washington Depot 06794; Tel., 868-2786.—**Asst. Clerks and Asst. Regs. of Vital Statistics**, Mrs. Solveig Henry, Mrs. Anna S. Wright.—**Selectmen**, 1st, Roderick M. Wyant, Rep. (P.O., Washington Depot), Leo W. Pickett, Jr., Rep., Mary M. Fanning, Dem.—**Treas. and Agent of Town Deposit Fund**, Harris J. Swanberg, Sr. (P.O., Washington Depot).—**Board of Finance**, Bernhard Hoffmann, Chm., Henry J. Burn, Frederick N. Byerly, Ruth K. Glantz, Irving von Gal, Robert G. Whitehead.—**Tax Collector**, Anna S. Wright.—**Board of Tax Review**, F. Arthur Potter, Jr., Chm., Katharine Connerty, Edward E. Meeker.—**Assessors**, Walter L. Johnson, Jr., Chm., Elmer T. Browne, Sam Sandleman.—**Registrars of Voters**, Estella L. West, Rep., Sara C. Perry, Dem.—**Supt. of Schools**, Charles M. Northup.—**Zoning Commission**, T. Per

Staubo, Chm., Frederick H. Hoyt, Harry R. Johnson, John M. Potter, Nancy F. Solley; Alternates, Anne Lang, Harold J. Stoeffler, Jr., Harris J. Swanberg, Jr.—**Planning Commission**, George W. Callahan, Chm., Walter E. Addicks, Richard E. Crews, Griffith Jones, Eugene H. Lyon.—**Zoning Board of Appeals**, Claude H. McMaster, Chm., Bruce M. Bailey, Jacqueline E. Brunet, Rex C. Collum, Edward R. Zumpf; Alternates, Margaret P. Addicks, Stanley A. Brooks, Barbara S. Johnson.—**Zoning Enforcement Officer**, Nicholas N. Solley.—**Conservation Commission**, Meylert M. Armstrong, III, Chm., Phoebe G. Hoffmann, Jane M. Knowlton, Dorothy K. McCaffery, Sarah H. McLean, Howard R. Staub, William C. Wetherill, Jr.—**Inland Wetlands Commission**, Griffith Jones, Chm., Grant C. Herman, Sarah H. McLean, John F. Nye, Jr., T. Per Staubo, Ernest Vincent, W. C. Wetherill, Jr.—**Historic District Commission**, Phillip T. Brown, Henry J. Burn, Herbert Pickett, Jr., Marie P. Sheehy, Ronald G. Whittle.—**Agent for the Elderly**, Joan D. Crews.—**Director of Health**, John R. Simonds, M.D. (P.O., Washington Depot).—**Park Commission**, Eric L. Knowlton, Chm., Howard F. Colvin, Priscilla L. Platt, Ernest W. Vincent, Janet M. Wildman.—**Building Inspector**, Walter P. Hollister.—**Tree Warden**, R. Dana Gibson.—**Chief of Police**, Roderick M. Wyant.—**Constables**, Andrew Hull, Nicholas Solley, Lloyd Waldron.—**Chief of Fire Dept.**, **Civil Preparedness Director**, Edward E. Meeker.—**Fire Marshal**, Donald S. Etherington, Jr.—**Town Attorneys**, Kenyon W. Greene, Walter M. Pickett, Jr. (P.O., Washington Depot).—**Justices of the Peace**, Ruth N. Armstrong, Stanley A. Brooks, Arnold M. Glantz, William M. Houldin, Jr., Adam J. Korpalski, Claude H. McMaster, John M. Sheehy, James J. White, John C. Wolfe.

WATERBURY, New Haven County.—(Form of government, mayor, board of aldermen.)—Town inc., May, 1686; city inc., 1853; town and city consolidated, 1902. Area, 28.8 sq. miles. Population, est., 111,800. Voting districts, 32. Children, 28,737. Principal industries, manufacture of brass and copper products, clocks and watches. Transp.—Passenger: Served by Penn Central Co. and buses of Bonanza Bus Lines, Inc. from Hartford and Danbury; The Valley Transp. Co. from Bridgeport; The Conn. Co. from New Haven; The Arrow Line, Inc., from New Haven and Winsted; North East Transp. Co., Inc. locally, and by Greyhound. Freight: Served by Penn Central Co. and numerous motor common carriers. Post office, Waterbury.

CITY AND TOWN OFFICERS. **Town Clerk**, Mrs. Gloria W. Keaveney; Hours, 8:50 A.M.-4:50 P.M., Monday through Friday; Address, City Hall, 235 Grand St., 06702; Tel., 756-9494, Ext. 262.—**Asst. Town Clerk**, Miss Madeline E. Fleming.—**Reg. of Vital Statistics**, Gert K. M. Wallack, M.D.—**Asst. Reg. of Vital Statistics**, Mrs. Mary V. Peters.—**City Clerk** (also Clerk of Aldermen, Police Comrs., Zoning Commission, City Plan Commission, Health and Finance), Frank L. Place; Hours and address, same as Town Clerk; Tel., 756-9494, Ext. 255.—**Asst. City Clerk** (also Clerk of the Board of Comrs. of Public Works, Fire Comrs., Bureau of Assessment and Board of Zoning Appeals), Ralph T. Phelan.—**Mayor**, Victor A. Mambruno, Dem., Chm., ex-officio of the Boards of Comrs. of Public Works, City Plan Commission, Public Welfare, Police Comrs., Fire Comrs., Health, Finance, Park Board, Board of Education and Bureau of Assessment.—**Board of Aldermen** (all Aldermen at Large), Robert L. Daddona,

Pres.; Richard F. Atkins, Ernest O. Bock, Jr., James Breeney, George B. Cohen, Gloria F. DeVito, Fred L. Giusti, Vincent J. Griffin, Robert W. Guglielmo, Alan H. Hertzmark, Frank M. LaPorta, Pasquale A. Mangini, Charles H. Schmidt, Mary E. Voket, Paul Yamin.—**Board of Voter Admissions**, Donald W. McGill, Thomas T. Murphy, Lena M. Napolitano.—**Treas.**, Timothy C. Moynahan.—**Comptroller**, Henry A. Chestone.—**Budget Director**, George P. Coukis.—**Board of Finance**, Henry A. Chestone, Robert L. Daddona, Pasquale A. Mangini, Samuel Rapoport, Pasquale J. Varanelli.—**Tax Collector**, William F. Kelly, Jr.—**Board of Tax Review**, Francis X. Calo, Chm., Leo Gonneville, Anthony P. Vitarelli.—**Assessors**, Arthur X. Brophy, Chm., Frank Leary, Antonio Rubbo, Oscar Teubner.—**Registrars of Voters**, Peter R. Augelli, Rep., Thomas J. McLarney, Dem.—**Supt. of Schools**, Michael F. Wallace.—**Board of Education**, Frank Perrella, Pres., Milton W. Kadish, John J. Kiely, Keith Q. Kilborn, Lucille S. Moore, 1976; Edward D. Bergin, Jr., Ronald E. Brodeur, Martin J. Curry, Lewis N. Hutchinson, John A. Lombardo, 1978.—**Acting Personnel Dir.**, Albert E. Provost.—**Retirement Board**, Henry A. Chestone, Chm., George B. Cohen, Edward Hayes, John L. McGuinness.—**Civil Service Commission**, Richard Bruno, Chm., James B. Griffin, Louis Masters, William J. Sullivan, Murray Weiss.—**Zoning Commission**, William Maton, Chm., Dante Carrafa, Gloria DeVito, Charles Lasky, Peter G. Trier.—**Planning Commission**, Kenneth M. Carter, Carmen F. Donnarumma, Robert W. Guglielmo, Rocco Pomponio, Joseph V. Renzoni, Campbell B. Singleton.—**City Planner**, Anthony Mirto; Asst., Martin J. LaVorgna.—**Zoning Board of Appeals**, Charles Ubaldi, Chm., William Boucher, Louis C. Ferrelli, John J. Luddy, Mario A. Mannello, Sr.; Alternates, John Dvorchak, Mario Paternostro, Joseph B. Santopietro, Jr.—**Urban Renewal Agency**, Ronald R. Strachan, Chm., Eugene V. Abel, Frank Albini, O. Paul Barone, William S. Curtis, Jr., Joseph F. DeSomma, Francis R. Fazzone, Frank P. Gucciardi, Joseph Healey, Dr. Henry J. Lee, Mrs. Martin Matzkin, Thomas J. McDonald, Jr., Henry Rinaldi, L. Robert Seymour; Frank Davino, Exec. Dir.—**Housing Authority**, Edmund M. Campion, Chm., John Morgan, Martin Morrissey, Richard Woodruff, Lawrence J. Zollo; William Vacca, Exec. Dir.—**Environmental Commission**, Howard B. Finkenzeller, Chm., Anthony DiMeco, Jr., Eleanor Rameikas, Rocco Sileo, Richard Wood.—**Commission on Aging**, George R. Fehrs, Chm., Morris Coshak, M.D., Vincent Griffin, Michael J'Anthony, John Morgan, Stephen Press, William K. Schofield.—**Board of Public Assistance**, Peter Pavlik, Vice Chm., Frank F. Barbino, David Beatty, Maurice Eterginio, Ferdinand Laudisi, Rev. Stanley Petteway, Mary E. Voket.—**Charter Revision Commission**, Charles Baskin, George B. Cohen, Ralph Fabiano, Laverne Frank, Frank M. LaPorta, John J. McCarthy, Jr., William A. Monti, Victor Rusgaitis, Mrs. Wyona L. Sherman.—**Welfare Director**, Peter Pocius.—**Director of Health**, Gert K. M. Wallack, M.D.—**Board of Public Health**, Elliot R. Mayo, M.D., Acting Pres., Morris Coshak, M.D., Richard A. David, Vincent J. Griffin, F. P. Nanni, M.D., William J. Summa, Pasquale A. Varanelli, M.D.—**Library Directors**, Mrs. Fred S. Van Valkenburg, Chm., John Babin, Evelyn L. Burke, Mrs. Daniel Cavallerano, Dr. Pasquale DeNicola, Nelson P. Hart, Natalie E. Kass, Richard G. Morgan, Joseph A. Reynolds, M.D., Franklin M. Robert, James D. Slavin, Edward Traurig, Eleanor Vincitorio, Stanford Washasky.—**Supt. of Parks and Recreation**, **Tree Warden**, James J. Curtin.—**Board of Public Works**, Charles Chillemi, Chm., Francis T. Calabro, Frank B. Davino, Thomas

B. Farrell, Robert Guglielmo, Domenic L. Senzamici, Francis J. Sheehy.—**Purchasing Agent**, John A. Butman.—**City Engineer**, William Spallone.—**Supt. of Streets**, Fred DeLeon.—**Sealer of Weights and Measures**, Harold Travers.—**Building Inspector**, Joseph Schiaroli.—**Sewer Authority**, Walter Kunsch, Supt.—**Chief Sanitarian**, James Stemm.—**Supt. of Police**, Frederick Sullivan.—**Police Commission**, Francis Nardozi, Chm., Mario Albini, James Breeney, Carmen Nastri, Salvatore Valentino.—**Constables**, Domenic Carusello, George V. Casey, George W. Corey, John T. Giannantoni, Richard M. Grandpre, John W. Pugliese, John Spinella, Louis J. Vignali.—**Chief of Fire Dept.**, Ignazio C. DelBuono; Deputy Chiefs, Samuel Calo, Daniel A. Cavallerano, Thomas B. Cavanaugh, Edward M. Groody, Jr.—**Fire Marshal**, Raymond Brodeur.—**Board of Fire Comrs.**, Salvatore Borrelli, Chm., Ernest O. Bock, Jr., James Gaglione, Alphonse A. Macharelli, Frank J. Matlega.—**Civil Preparedness Dir.**, Edward Duval.—**City Attorney**, John D. Mahaney.—**Justices of the Peace**, Frank F. Barbino, Alberto J. Biondi, Thomas L. Brayton, Francis G. Brennan, Joan M. Carlone, Peter J. Carolan, Samuel Davis, Benjamin M. DeAngelis, Catherine DeLeon, Edward T. Dodd, Jr., Francis B. Feeley, David L. Gerardi, James T. Healey, Alan H. Hertzmark, Leo Iorio, Eugene H. Kaplan, Robert S. Kolesnik, Francis L. LaFlamme, William LoRusso, John D. Mahaney, Frederic E. Mascolo, Vincent P. Matasavage, Howard R. Matzkin, James K. McCormack, Robert E. Mellon, Thomas F. Minuto, John S. Monagan, Timothy C. Moynahan, Carmen B. Nastri, Charles J. Negaro, Pasquale Palumbo, Donald J. Rinaldi, Mark A. Scott, Raymond E. Snyder, Salvatore P. Spino, Robert J. Sullivan, William J. Sullivan, William J. Sullivan, John A. Villano, Jr., Tula E. Vorvis, H. John Weisman, Joseph H. Weisman, Bernard A. Yanavich, Jr., F. Patrick Zailckas, Richard P. Zipoli.

WATERFORD. New London County.—(Form of government, representative town meeting, selectmen, board of finance.)—Inc., Oct., 1801; taken from New London. Area, 36.7 sq. miles. Population, est., 17,700. Voting districts, 4. Children, 6,281. Suburban. Transp.—Freight: Served by Penn Central Co. and numerous motor common carriers. Post offices, Waterford and Quaker Hill. Rural free delivery from Waterford and Quaker Hill.

TOWN OFFICERS. Clerk and Reg. of Vital Statistics, Francis J. Pavetti; Hours, 9 A.M.-5 P.M., Monday through Friday; Address, Hall of Records, 200 Boston Post Rd., 06385; Tel., 442-0331.—Asst. Clerks and Asst. Regs. of Vital Statistics, Mrs. Florence E. Carlson, Mrs. Alice M. Donovan.—**Moderator, Representative Town Meeting**, Robert Forshaw.—**Selectmen**, 1st, Herbert Davis, Dem., Percy MacDonald, Dem., Henry Niedzwecki, Rep.—**Treas.**, Bartlett F. Barrett.—**Dir. of Finance**, E. LeRoy Decker.—**Board of Finance**, Walter J. Barry, Chm., Paul S. Bernardo, John P. Burnham, Sameer S. Hassan, George Kee, Fred Pacifici.—**Tax Collector**, Germania M. Jensen.—**Board of Tax Review**, Robert J. Sullivan, Chm., John E. Fratus, Jr., Charles A. Harbert.—**Assessor**, Kenneth Dimmock.—**Registrars of Voters**, Susan B. Strahn, Rep., Janet K. Reidy, Dem.—**Supt. of Schools**, Charles J. Cupello.—**Board of Education**, Mary G. Williams, Chm., Elizabeth A. Bresser, James S. Reyburn, Joseph F. Segal, 1975; Clara Allison, Molly Boggis, Harold Petersen, John Zaugg, 1977.—**Plan-**

ning and Zoning Commission, Janet Polinsky, Chm., Philip L. Arcara, Maurice Blinderman, Harry Sussman, Albert Swatsburg; Alternates, Richard Brooks, Walter Hay, Jr., Lawrence D. Spellman.—**Zoning Board of Appeals**, James E. Davis, Chm., Michael Danielovich, Richard A. Giusti, Joel Lesser, James Wadlow, Jr.; Alternates, Lawrence Cole, Donald M. Macrino, Eleanor R. Smith.—**Zoning Enforcement Officer**, Nestor Nelson.—**Industrial and Development Commission**, William Jucksch, Chm., Fernando Arrindell, Louis Beaudreau, Joan Bendfeldt, George Blahun, Richard Brax, William F. Henderson, III, William C. Jones, Joel Lesser, Beatrice Rosenthal, Winthrop Shook, Donald Steamer, Michael Zaradnik, vacancy.—**Conservation Commission**, Michael J. Sherb, Chm., Fred Carlough, Richard Conway, Violet Dunn, Dr. Bruce Gathy, Stephen F. Schiffer, Saly Taylor.—**Flood and Erosion Control Board**, Earle Wadsworth, Chm., Anthony Nassetta, James Sarayusa, B. John Skawinski, vacancy.—**Director of Health**, Robert T. Henkle, M.D.—**Parks and Recreation Commission**, Lawrence J. Bettencourt, Chm., Dr. Joseph Castanza, Edwin D. Evento, Gerald Foley, John P. O'Keefe, Walter A. Reynolds, Leila A. M. Rowe, William J. Whelan, Jr.; Henry Daniels, Dir.—**Director of Public Works**, Michael Garvie.—**Supt. of Highways**, Donald Brigham.—**Building Inspector**, George T. Phillips.—**Water and Sewer Commission**, Charles Corrado, Chm., James J. McLaughlin, Richard L. Peabody, Robert N. Stearns, Rikki Wells.—**Chief of Police**, James Perkins.—**Constables**, Walter E. Corey, Dudley H. Fife, Orville H. Reynolds, Arthur A. M. Sousa, Eric R. Swanson, George L. Watrous.—**Fire Marshal**, Douglas Peabody.—**Board of Fire Comrs.**, Gurdon Avery, Chm., Ronald B. Dixon, Richard F. Kirchoff, John M. Prentice, Roger Radliff.—**Civil Preparedness Director**, Spencer Williams.—**Town Attorney**, C. George Kanabis (P.O., New London).—**Justices of the Peace**, William M. Auwood, Dorothy V. Avery, Arthur Barrows, Margaret S. Bellucci, Anna W. Bernardo, Delphine W. Blackburn, Sydney P. Blinderman, Dorothy K. Bordner, Alma K. Brouwer, Curtis L. Chapman, Lawrence S. Cole, Herbert Davis, James E. Davis, Gordon R. Dean, James G. Delaporta, Karen S. Donovan, Alan R. Dougherty, Nicholas E. Evento, Jessica A. Everest, Mary E. Ferri, Donald Gallup, Catherine D. Geer, Richard A. Giusti, Edward T. Green, Rita Grover, Virginia V. Hay, Graham S. Hedden, Milton B. Herman, E. Clifford Hill, Jr., Martina T. Jackson, Herbert A. Jaehne, Donald W. Johnston, John Kashanski, Ann M. Koletsky, John M. Krinke, Elizabeth Leonardi, Lawrence J. Levine, Percy T. MacDonald, Joann J. Mahn, John M. Mahoney, George A. Mikulka, Henry F. Niedzwecki, Dorothy Page, Nilla H. Palmer, Madeline Z. Parker, Betty Lou Perkins, Arthur J. Perry, Jr., June W. Prentice, Linda W. Ranelli, Helen A. Rasi, James S. Reyburn, Regina A. Robinson, Rufus C. Rose, Teresa P. Saari, Ethel L. Secora, Barbara F. Segal, Thomas A. Sheridan, Richard A. Simpson, Mariea D. Spencer, Florence H. Spring, Robert N. Stearns, Susan B. Strahn, Andonette L. Strazza, Winifred A. Tanger, James W. Wadlow, Jr., Barbara J. Weber, Beatrice S. Zions.

WATERTOWN. Litchfield County.—(Form of government, town manager, town council).—Inc., May, 1780; taken from Waterbury. Area, 29.8 sq. miles. Population, est., 19,200. Voting districts, 2. Children, 7,214. Principal industries, manufacture of plastics, rayon, silk, nylon, mattresses, brass goods, shears, metal

coloring, wire goods, pruning shears and watches. Transp.—Passenger: Served by buses of North East Transp. Co., Inc. Freight: Served by numerous motor common carriers. Post offices, Watertown and Oakville.

TOWN OFFICERS. Clerk and Reg. of Vital Statistics, Mrs. Mary B. Canty; Hours, 9 A.M.-5 P.M., Monday through Friday; 9-12 A.M., 1st and 3rd Saturday of each month; 9 A.M.-8 P.M., 2nd and 4th Friday; Address, Town Hall, 37 DeForest St., 06795; Tel., 274-5411, Ext. 276.—Asst. Clerk and Asst. Reg. of Vital Statistics, Mrs. Wilma Hannon.—Town Manager, Paul F. Smith.—Town Council, William J. Butterly, Jr., Chm., Alphonse Ciriello, Cyrille J. Cote, Everard Day, Charles R. Fisher, John P. Flaherty, Theresa P. Mitchell, James B. Mullen, Jr., Francis Rinaldi, Jr.—Selectmen, Evelyn Graboski, Robert Madeux, Brenda Zuraitis.—Treas. and Agent of Town Deposit Fund, Edward Skelte.—Tax Collector, Armand J. Derouin.—Board of Tax Review, Arthur Curulla, Chm., Edward Thompson, Joseph E. Zuraitis, Jr.—Assessor, Herbert B. Lukowski.—Registrars of Voters, 1st Dist., Leo Fabian, 2nd Dist., Alice Madeux, Rep.; 1st Dist., Walter Lemay, 2nd Dist., Louis Cotta, Dem.—Supt. of Schools, James Q. Holligan.—Board of Education, M. Francis Hayes, Chm., Edmund Rosa, Vice Chm., Edward Thompson, 1975; Donald C. Atwood, Donald H. Poulin, Shirley R. Zuraitis, 1977; Richard Carlson, Ronald Russo, Franklin H. Wilson, 1979.—Planning and Zoning Commission, August J. Kiesel, Chm., John S. Brady, Thomas F. Downey, Dominic J. Fusco, Robert B. Kolpa, Michael M. Symanovich, Robert W. Witty.—Zoning Board of Appeals, Alan R. Blum, Chm., Alphonse Ciriello, Richard Fusco, Ann Palmer, Joanna Vitale; Alternates, Edward Butkevich, Robert L. Madeux, Armand Padella.—Zoning Enforcement Officer, Stanley Maysada.—Economic Development Commission, Armand Derouin, Chm., Hayden Alexander, Richard Garside, Joseph F. Lovetere, William Moskaluk, James B. Mullen, Jr., Joseph J. Russo, Stephen Sharka, A. M. Traver, Jr.—Housing Authority, E. Robert Bruce, Chm., Alexander L. Alves, Thomas DeLuca, William B. Fitzgerald, Jr., Robert Kolpa.—Conservation and Inland Wetlands Commission, Jack E. Traver, Chm., Frederick F. Judd, Mrs. Harold F. Lattin, Gregory Lukowski, Virginia Slavin, Edwin F. Traver, Sr., Michael J. Vernovai, Sr.—Commission on Aging, William D. Starr, Chm., Mary G. Canty, Heather K. Chace, Ralph G. Colter, Rev. Marshall Filip, John Hillman, Edward Manning, Russell H. Pope, Charles Stauffacher.—Agent for the Elderly, Hayden Nichols.—Public Building Committee, Frank H. Roninger, Chm., James Caulfield, Heinz Dipplehofer, Richard Garside, Edward Kalita, Paul LaPira, Norman Marcoux, Peter Marino, Robert Porter.—Director of Health, Harold J. Cleary, M.D.—Library Directors, Mrs. Charles Allen, Mrs. John Brady, Les Brenkmen, Livingston Crowell, Anthony Fitzgerald, Richard Lovelace, Peter Moore, Mrs. William Nicholson, Alvin J. Turner, Jr.—Parks and Recreation Commission, Edward Stack, Chm., Arthur Blais, Jr., Dorothy Donston, Salvatore LaRosa, Patrick Mazzamaro, Theresa M. Palleria, David Poirier; Donald J. Stepanek, Dir.—Town Engineer, Tree Warden, William B. Owen.—Building Inspector, Robert J. Kontout.—Water and Sewer Authority, William P. Viggiano, Chm., Nicholas Masi, John F. Moriarty, John R. Sullivan, Jack E. Traver, Michael J. Vernovai, Sr.—Sanitarian, Harley Emmons.—Chief of Police, Joseph A. Ciriello; Deputy, Edmond R. Diorio.—Police Commission, Robert W. Witty, Chm., Charles R. Fisher, Vincent O. Palladino.—Constables, Anthony J. Calabrese, Arthur Curul-

la, Frank Curulla, Lawrence DeSanto, Jr., Lawrence DeSanto, Sr., Anthony Langlais, John Poplis.—**Chief of Fire Dept., Fire Marshal,** Avery W. Lamphier; **Fire Deputy,** Charles C. Judd, Jr.—**Civil Preparedness Director,** John T. Miller.—**Town Attorney,** Carey R. Gegan.—**Justices of the Peace,** Joseph V. Achenbach, Joseph A. Bergantino, Donald G. Berube, Alan R. Blum, Richard C. Bozzuto, James E. Brooks, Richard P. Burns, Peter B. Cura, Anthony V. D'Amico, George A. DeMarest, Armand J. Derouin, Lawrence DeSanto, Jr., Gaetano DiMichele, Philip Dittillo, Robert J. Fenn, Charles R. Fisher, Charles R. Fisher, Jr., J. Andre Fournier, Mary J. Fusco, Nicholas A. Fusco, Richard Fusco, William A. Galasso, Michael J. Galullo, Jr., George Gilchrist, Domenic M. Giordano, Francis P. Graziano, Arthur P. Greenblatt, Madeline N. Higgins, William A. Hosking, Barbara A. Hymel, August J. Kiesel, Robert J. Kontout, Elliott S. Labovitz, Margaret W. Lemay, Alice J. Madeux, Stanley Masayda, Joseph D. Masi, Edward McGee, Robert J. McGough, Gilbert Meserole, James B. Mullen, Jr., James A. Myers, James J. O'Brien, Armand V. Padella, Vincent O. Palladino, Theresa Palleria, Joseph Protter, Carmine R. Razzo, Frederick J. Richmond, Joseph J. Russo, Sr., Ronald Russo, Clyde O. Sayre, William F. Scully, Sheryl A. Shaughnessey, Maryann Solmo, Horace D. Studwell, Edward J. Thompson, Edwin F. Traver, Sr., Jack E. Traver, Michael J. Vernovai, William P. Viggiano, Joanna Vitale, John O. Vitone, Patricia A. Walsh, Paul D. Williams, Robert W. Witty, John N. Zappone, Roberta D. Zappone.

WESTBROOK. Middlesex County.—(Form of government, selectmen, town meeting, board of finance.)—Inc., May, 1840; taken from Saybrook (Deep River). Area, 16.2 sq. miles. Population, est., 4,300. Voting district, 1. Children, 1,456. Principal industries, fishing, manufacture of leather goods, woodworking, aircraft and missile parts, concrete blocks, boat rentals, marinas and summer resorts. Freight: Served by Penn Central Co. and numerous motor common carriers. Post office, Westbrook. Rural free delivery.

TOWN OFFICERS. Clerk and Reg. of Vital Statistics, Mrs. Ethel M. Erickson; Hours, 9-12 A.M., 1-4 P.M., Monday through Friday; Address, Hall of Records, Boston Post Rd., 06498; Tel., 399-9723.—**Asst. Clerks and Asst. Regs. of Vital Statistics,** Mrs. Johanna S. Schneider, Mrs. Gertrude B. Clark.—**Selectmen,** 1st, William G. Winger, Rep., John P. Riggio, Rep., John F. DeCristoforo, Dem.—**Treas. and Agent of Town Deposit Fund,** Ivan E. Parkin.—**Board of Finance,** Daniel P. Wren, Chm., John A. Burdick, David C. Holbrook, Carmelo J. Marino, Paul Orsina, Ernest S. Wilson.—**Tax Collector,** Gladys M. Nielsen.—**Board of Tax Review,** Arthur L. Neumann, Chm., Eileen M. Dwyer, Celia G. Steinson.—**Assessors,** Mauro A. Bisaccia, Chm., Joan O. Holbrook, Lloyd L. Russell, Jr.—**Registrars of Voters,** Evelyn S. Palm, Rep., Catherine D. Olsen, Dem.—**Supt. of Schools,** Arnold D. Oliver.—**Board of Education,** Jean S. Hansen, Gordon E. Helander, Phillip B. Hinkle, 1975; Phyllis E. Parkin, Chm., Anthony J. Persutti, George W. Weeks, 1977; Yvonne M. Foster, Rannells King, Merrilyn S. Nelligan, 1979.—**Planning Commission,** Mary M. Collier, Chm., Mildred D. Clements, Thomas L. Elliott, Andrew R. Newhoff, Henry Ortner, Jr.; Alternates, Carol Green, Sidney J. Holbrook, Anthony J. Persutti.—**Zoning Commission,** Ralph Stein, Chm., Sanford H. Holbrook, George F. Malinowski,

Robert H. Post, Hazel F. Schulte; Alternates, Joseph M. Rowland, Evelyn R. Wilson.—**Zoning Board of Appeals**, Robert E. Chappell, Chm., Edmund B. Binder, Olive J. Brose, John J. Doerrer, John J. Lillis; Alternates, Owen J. Bowen, Sr., John E. Merrick.—**Fair Rent Commission**, Donald W. Capellaro, Chm., Louise C. Dibble, Milton D. Fagerstrom, Dennis J. Hallahan, Charles S. Lyon, Jr.—**Conservation Commission**, Thomas M. O'Dell, Chm., Barbara K. Helander, Evelyn L. Kabatznick, Nancy K. Lagasse, Ann S. Sanderson, Muriel R. Stein, Raymond L. Wilson.—**Inland Wetlands and Water Courses Commission**, George E. Dibble, Chm., Edward C. Bowie, George Doerrer, William Dornfried, Sidney J. Holbrook, Nancy K. Lagasse, Hazel R. Schulte.—**Flood and Erosion Control Board**, Board of Selectmen.—**Agent for the Elderly**, Ethel M. Erickson.—**Director of Health**, Donald E. Cook, M.D. (P.O., Old Saybrook).—**Library Directors**, Thomas G. Montefiore, Jr., Chm., Serene T. Bowen, Peter M. D'Errico, Louise C. Dibble, Joyce K. Norrie, Mary L. Pritchett, Muriel R. Stein, Donald P. Wilcox, Evelyn L. Wilson.—**Recreation Commission**, Robert H. Post, Chm., Stuart A. Colby, Edson A. Hoadley, Jr., Edmund P. Lane, Russell I. Maynard.—**Building Inspector**, William Dornfried.—**Chief of Police**, William G. Winger.—**Constables**, Loren E. Baker, Jr., Barry H. Brown, Daniel Carter, Bernice B. Close, George E. Close, Raymond A. Gaudet, Thomas P. Greaves, Michael Mikulka, John Nadeau, Michael S. Oryl, Jr., Robert H. Post, David K. Russell, James B. Tomassetti, Kenneth J. Ward, Jr., William G. Winger.—**Chief of Fire Dept.**, George B. Rehberg.—**Fire Marshal**, Sanford H. Holbrook.—**Board of Fire Comrs.**, Lee G. Correll, Chm., Sanford H. Holbrook, Albert C. Palm, George B. Rehberg, William G. Winger.—**Civil Preparedness Director**, George E. Close.—**Acting Town Attorney**, Arthur R. Thomas (P.O., Old Saybrook).—**Justices of the Peace**, William H. Daly, John J. Doerrer, Evelyn L. Kabatznick, Arthur R. Knittel, Evelyn C. Smith, Ralph Stein, Ruth B. Tomassetti, Ronald J. Wissler.

WEST HARTFORD. Hartford County.—(Form of government, town manager, town council.)—Inc., May, 1854; taken from Hartford. Area, 22.2 sq. miles. Population, est., 67,300. Voting districts, 10. Children, 19,762. Principal industries, manufacture of turbines, automobile parts, coil pipe, ball bearings, electrical supplies, screws, small tools and machinery, precision and machinery tools, chucks, dies, chemical products, air conditioning units, and plastics. To a large extent a residential area. Transp.—Passenger: Served by buses of The Conn. Co. from Hartford, Farmington, Bloomfield, Newington and Unionville; the Arrow Line, Inc. from Torrington, and the Bonanza Bus Lines, Inc. from Waterbury. Freight: Served by numerous motor common carriers. Post offices, West Hartford and Elmwood.

TOWN OFFICERS. Clerk, Everett D. Dow; Hours, 8:30 A.M.-4:30 P.M., Monday through Friday; Address, Town Hall, 28 South Main St., 06107; Tel., Hartford, 236-3231.—Asst. Clerks, Mrs. Dorothy K. Spencer, Mrs. Helen A. Derick.—Reg. of Vital Statistics, Norton G. Chaucer, M.D.—Asst. Regs. of Vital Statistics, Aida Mascolo, Philip O. Charpentier, Robert W. Proctor, Deborah A. Dyckman.—Town Manager, Richard H. Custer; Asst., Stephen Atkins.—Town Council, Catherine C. Reynolds, Dem., Pres. and Mayor; Daniel Blume, Nan L. Glass, Ellsworth S. Grant, Albert Kleiman, Albert J. Marks, Jr., Laugh-

lin H. McLean, Robert D. Shea, Anne P. Streeter.—**Dir. of Finance**, Richard A. Russo.—**Selectmen**, Lorraine O. Behan, Catherine C. Fuger, William C. Galligan, Mary S. Glynn, Steven R. Humphrey.—**Collector of Revenue**, Lillian C. Robinson.—**Board of Tax Review**, John F. Daly, Chm., Robert T. Macri, Bernard F. Wilbur, Jr.—**Board of Assessors**, H. Randall Pease, Jr., Chm., Albert B. Collord, Robert C. Dahill, Edmond C. Girard, Frederick A. Osmer.—**Registrars of Voters**, Audrey R. Trecker, Rep., Helen S. Murray, Dem.—**Supt. of Schools**, Paul R. Burch.—**Board of Education**, Elizabeth Steven, Chm., Muriel R. Fleischmann, David G. McMahon, 1975; Daniel D. Donovan, Jr., Walter G. Markham, Robert M. Roth, Naomi G. Vogel, 1977.—**Planning and Zoning Commission**, Burton B. Rosenfield, Chm., Ralph W. Corso, Marian E. Isenberg, H. Paul Otto, R. William Reinsmith; Alternates, Gerald W. Brady, Joseph S. Rachlin, Robert A. Teitenberg.—**Town Planner**, William G. Kweder.—**Zoning Board of Appeals**, Nicholas F. Pallotti, Chm., Paul D. Aziz, Robert B. Cohen, J. George Schilke, Jr., Robert P. Volpe; Alternates, George A. McRory, John F. Nagle, Albert E. Powell.—**CDAP**, Margaret Bond.—**Redevelopment Agency**, Stanley T. Fuger, Chm., Neil E. Atlas, Thomas M. Ganley, Jr., John D. Garrison, Jr., Herbert A. Hotchkiss, Timothy J. Hyde II, Barbara B. Sacks; Prentiss L. Peterson, Exec. Dir.—**Housing Authority**, Mrs. Bjorg M. Thayer, Chm., Alexander A. Currie, Jr., Kenneth J. Floryan, Msgr. Terrence P. McMahon, Howard W. Smith.—**Conservation and Environment Commission**, Shirley G. Marsh, Chm., William E. Hagan, Philip A. Hall, David L. Kendall, Natalie C. Lewis, Isabel S. Patricelli, Franklin T. Peters, Marvin M. Ruzansky, Dyke Spear, Wendell Stephenson.—**Senior Citizens Advisory Commission**, Fanny B. Katzen, Chm., Maurice H. Berins, Doris W. Hartshorn, Fletcher W. Kinsley, Edgar L. Kloten, Amelia G. Larkum, Edna G. Levy, Lillian H. Seidman, Lucille F. Urban.—**Human Rights Commission**, B. Kent Sleath, Chm., Barbara C. Gordon, Doris O. Heiden, Inge Klein, Elaine T. Lowengard, Stephanie H. McConaughy, Ida A. McKenney, Christopher L. Rose, Marvin Steinberg.—**Director of Social Services**, Edward F. Nowicki.—**Director of Health**, Norton G. Chaucer, M.D. (P.O., So. Glastonbury).—**Board of Public Health**, Robert W. MacCalmont, Jr., M.D., Deputy Dir.; Philip O. Charpentier, Dir. of Environmental Serv.; Robert W. Proctor, Asst. Reg. of Vital Stat.—**Library Board**, Boardman F. Lockwood, Chm., Carolyn H. Greene, Jr., Vice Chm., Oliver Butterworth, Alfred V. Covello, Carl E. Steidel, Jr.—**Parks and Recreation Director**, Ernest O. St. Jacques.—**Supt. of Recreation**, John F. Rea.—**Supt. of Parks**, Robert TenEyck.—**Director of Public Works**, James F. Kissane, Jr.; Asst., Sidney Moses.—**Town Engineer**, Carl Rosenlof.—**Supt. of Streets and Sewers**, Raymond Nardini.—**Building Inspector**, Edward A. Dombroskas.—**Supt. of Sanitation**, Walter Durbas.—**Tree Warden**, Richard Shaffer.—**Chief of Police**, Francis G. Reynolds.—**Constables**, Bradley J. Behan, Peter H. Bigelow, Donald R. Cameron, Leonard J. Conant, Carmon F. DeVito, Richard J. Hennessey, J. Howard McInnis, Michael D. Santomasso, Wayne H. Underwood.—**Chief of Fire Dept.**, **Fire Marshal**, Arthur J. Yacavone.—**Civil Preparedness Director**, Richard H. Custer.—**Corporation Counsel**, Philip R. Dunn.—**Justices of the Peace**, Nathan Aaron, Molly B. Agdish, Evelyn O. Allen, Lorenzo M. Armstrong, Neil E. Atlas, Virginia E. Baker, Alice M. Barrett, Edith G. Baum, Stephen J. Benedetto, Gordon Bennett, Daniel L. Benson, John A. Berman, Marian E. Blake, Franklin G. Brown, Holmes M. Brown, II, Mary L. Browne, Joyce W. Burgess, Robert W. Burgess, Ann-Sylvia

D. Burns, Janet D. Callahan, R. J. Carrier, Margaret T. Carroll, Marilyn T. Cataldo, Lafayette Charest, Dorothy G. Christensen, Hilda L. Clark, Brian Cle-mow, Jane C. Coates, Philip A. Cocchiola, Janet S. Cohn, Frederick U. Conard, Jr., John H. Conard, Edward B. Connors, Jr., Webster T. Copp, Roberta S. Cosby, Alfred V. Covello, William Cunningham, Alexander A. Currie, Jr., Robert C. Dahill, Anne-Dillon Dalton, John F. Daly, Peter M. D'Ambrosio, Morgan E. Dawson, Mary V. DeMaio, Ida Dickson, Pat D. DiGiro, Beverly V. Dobbins, Nancy S. Doherty, Maureen P. Donlon, James J. Donovan, Nathan L. Dubin, Alice L. Duffield, Marilyn E. Duncan, Brig B. Elliott, Walter B. Erickson, Alfred H. Everson, Jr., Howard D. Falkin, Viola Fedorowicz, Ursula H. Fischer, Gail L. Fleming, William R. Freidenfelt, Myron Friedman, Mary M. Frost, Stanley T. Fuger, Carl T. Furniss, William C. Galligan, Thomas M. Ganley, Jr., Felicia Garmise, Helene B. Gaspic, G. Donald Geckler, William P. Gelinas, Janice C. Glass, Mary S. Glynn, James A. Gobes, Margaret D. Grainger, Henry A. Greg-son, Jacqueline M. Grogan, Mary E. Guiney, S. Benton Guiney, Jr., Paul F. Haas, Judith C. Halpern, Eleanor C. Hamilton, Donald J. Hayes, David Haymond, James E. Heffernan, Jr., Dorris M. Heiden, Herbert L. Heimov, Susanna F. Hepburn, Fannie Himmelstein, Harvey Hoberman, Elizabeth H. Holmes, Mary E. Hopkins, Eileen S. Horan, Herbert A. Hotchkiss, Carl G. Hurwit, Timothy J. Hyde, II, Hilda M. Isaacson, Donald James, S. Daniel Juliani, Robert H. Kalechman, Lawrence J. Kaufman, Selma L. Kaufman, Stuart Kaufman, Vivian C. Keena, James J. Keenan, Julie M. Keith, Anne S. Kelley, Jerilyn C. Knappe, Irving U. Knight, Boleslaus Konopka, Blanche G. Koppelman, Edith B. Kraimer, David B. Kramer, Julius Kramer, Daniel W. Krauer, Ruth P. Kron-ick, C. Marsten Ladd, Selma I. Lane, Alfred LaPenna, Amelia G. Larkum, Wil-liam A. Lehmann, Jr., Karl Leopold, Stanley Leven, Selig Levine, Mark W. Levy, Charles G. Lincoln, Alex Lloyd, Carolyn W. Loughlin, Jerome H. Lowen-gard, Jean B. Luccock, Alexander T. Maliszewski, Elinor Malm, Henry D. Marcus, Charles R. Matties, Joseph P. McGuinness, John G. Melly, James A. Mitchell, Jr., Paul P. Mitnick, Robert E. Muldoon, Florence G. Narden, John O'Brien, James D. O'Connor, Karen M. Oddi, Jack S. O'Pinsky, Leonard G. O'Rourke, Neal Ossen, H. Paul Otto, Katherine M. Oulundsen, Joy E. Palten, Jane A. Parlee, H. Randall Pease, Jr., M. Laurina Pettis, Edward A. Pikor, John W. Pikor, Geraldine D. Pizzella, David G. Pruyne, Rosemarie J. Pulito, David D. Pustilnik, Joseph S. Rachlin, Henry Ramenda, Lois K. Reiner, Kevin T. Riley, Alfred D. Rioux, Natalie Rome, Gilbert L. Rosenbaum, Elliott Rosen-berg, Burton B. Rosenfield, Francis V. Rucinski, Isaac D. Russell, Marvin M. Ruzansky, Edith D. Saur, Harry B. Schaechter, Walter B. Schatz, Marcia E. Schonberger, Rita L. Schmidt, Dwight Owen Schweitzer, Betty V. Scott, Homer W. Scott, William J. Scully, Richard H. Seidman, Michele R. Selden, Mary J. Shea, George J. Sherman, Aaron P. Slitt, Richard P. Smith, Malcolm M. Snyder, H. Dyke Spear, Jr., Rita Spitz, Margaret M. Stafford, Gail M. Standish, Mary E. Stefanski, Carl E. Steidel, Jr., Peter A. Stempian, Wendell S. Stephe-son, Gloria B. Stone, John M. Stone, Alyce W. Sullivan, Judith M. Sullivan, Margaret M. Talarski, Samuel Tallow, Samuel Tapper, Stephen B. Theaker, James S. Tierney, Ruth B. Tillotson, Orwell C. Tousley, Jerrold B. Trecker, Bar-bara Tucker, Bernadine Tuohey, James W. Turley, Robert P. Volpe, Maureen A. Walsh, Lois H. Ward, Solon L. Weiner, William E. Wellette, S. Steven Wolfson, Joel D. Ziev.

WEST HAVEN. New Haven County.—(Form of government, mayor, city council).—Inc., June 24, 1921; taken from Orange; inc. as a city, June 27, 1961. Area, 10.6 sq. miles. Population, est., 52,800. Voting districts, 10. Children, 14,592. Principal industries, manufacture of buckles, automobile tires, textiles, chemicals, artificial stone products and numerous other small parts. Transp.—Passenger: Served by buses of The Conn. Co. from New Haven and Milford, and Conn. Co. from Bridgeport. Freight: Served by Penn Central Co. and numerous motor common carriers. Post office, West Haven.

CITY AND TOWN OFFICERS. City Clerk, Town Clerk and Reg. of Vital Statistics, Albert E. Forte; Hours, 9 A.M.-5 P.M., Monday through Friday; Address, City Hall, 355 Main St., 06516; Tel., New Haven, 934-3421, Ext. 342.—Asst. Clerks, Mrs. Lilyan Levine, Mrs. Frances A. McKernon, Mrs. Frances R. Rowland.—Asst. Reg. of Vital Statistics, Mrs. Verna W. Cappall.—Mayor, Robert A. Johnson, Dem.—**Councilmen at Large**, George H. Dunleavy, Richard Freed, David J. Montano.—**Councilmen**, 1st Dist., Thomas Morrissey; 2nd Dist., Donald E. Root; 3rd Dist., James E. Farrell, Jr.; 4th Dist., Lawrence C. Minichino; 5th Dist., Doris M. Perry; 6th Dist., Joseph P. Ponzio; 7th Dist., John R. McDonough; 8th Dist., Allyn F. Currie, Jr.; 9th Dist., Joseph A. Guarino; 10th Dist., Thomas L. Lawson, Jr., Chm.—**Selectmen**, Helen Martin, Dominic M. Pantera, Paul L. Spargo.—**Treas. and Agent of Town Deposit Fund**, James R. McMahon, II.—**Comptroller**, Evelyn Logan.—**Board of Finance**, Mayor Robert A. Johnson, Chm., ex-officio; Alexander Conte, Arthur E. Dietle, Arthur Orio, Edward Quinn, Joseph Schroff.—**Tax Collector**, Marjorie J. Blake.—**Board of Tax Review**, Ann M. Wade, Chm., Robert S. Dargan, III, Norman K. Shove.—**Board of Assessors**, Thomas E. Gallagher, Chm., Edward Farrell.—**Registrars of Voters**, Emmitt P. Simmons, Rep., Thomas F. Brennan, Dem.—**Supt. of Schools**, Robert S. Fresher.—**Board of Education**, James Hansen, Hazel Shove, Thomas Sullivan, 1974; John Blake, David Russell, 1975; Donald Wrinn, Chm., John Dunleavy, 1976; Patricia Herbert, Gladys Whitney, 1977.—**Personnel Dir.**, Herman J. Brunner.—**Civil Service Commission**, Jerome Massimino, Edward Neuweiler.—**Planning and Zoning Commission**, Joseph Vitelli, Chm., Paul Anderson, Harry W. Tuttle, III, Alfred Waltermire; Alternates, Rudy Frank, George Giles, Donald Lewis.—**Zoning Board of Appeals**, Adolph L. Catania, Chm., Jerome Lacobelle, Vincent Morrissey, Sr., Jack Neylan; Alternates, Sam Girasuolo, Arthur M. Hubbard, Jr.—**Housing Code Officer**, George R. Sperry.—**Grants-in-Aid Coordinator**, Azelio Guerra.—**Development Commission**, Sabino Panza, Chm., Samuel F. Filipelli, Arnold Jacobson, John Migliaro.—**Dir. of Community Management**, Morton Hecht.—**Redevelopment Agency**, Andrew J. Carlotta, Chm., William Bryant, Philip Charbonneau, Joseph F. Paceoni, Jr., Joseph Papp; Carl J. Giannotti, Jr., Exec. Dir.—**Housing Authority**, Frank Hawley, Chm., Raymond Gabrielle, Rev. James B. Gunnoud, William S. Johnson, Gregory D. Morrissey; Edward G. Hennessey, Exec. Dir.—**Conservation Commission**, Leon Burrows, Chm., Joan Gray, Robert Hickerson, Ora Mason, Alan Squires.—**Flood and Erosion Control Board**, Bernard Kerschner, Chm., Edward Clark, Joseph P. Ford, Raymond Gooley, Jr., Hugh Taurchini.—**Historic Dist. Commission**, Ora Mason, Chm.—**Senior Citizens Coordinator**, Phyllis Newton.—**Agent for the Elderly**, Guy West.—**Welfare Director**, Lucille Lanouette.—**Director of Health**, Nicholas A. Milano, M.D.—**Board of Public**

Health, Ralph Bernardo, Chm., Harold Allen, John Milici, M.D.—**Library Directors**, Thomas Lehman, Chm., Patricia Bellmore, William Cooper, Jr., Edward H. Doerr, Eugene Dorsi, Albert E. Forte, Joseph Fortino, Charles Gunning, Bradford Jamison, Lois King, Michael Paone, John Seipold, Norman Stone, Gladys Treanor, Gilbert Wood.—**Parks and Recreation Commission**, Dominic Guarino, Chm., Elliott Glassman, George Klivak; Robert L. Schotta, Dir.—**Director of Youth Services**, Anthony Maltese.—**Director of Public Works**, Louis J. Piazza; Asst., Harold Allen, Sr.—**Purchasing Agent**, Marion Lemley.—**City Engineer**, Ralph Spang.—**Supt. of Highways**, Frederick Johnson.—**Sealer of Weights and Measures**, Edward Tamborini.—**Building Inspector**, Ralph Mascola.—**Building Code Board of Appeals**, Pascal Panza, Chm., George Baxter, Nicholas Colonese, Thomas R. Reilly, Fred J. Schurk.—**Sewer Commission**, Ralph Gabrielle, Chm., William E. Murphy, Christopher Valente; Jack Norton, Supt.—**Tree Warden**, Charles Corradino.—**Chief of Police**, Joseph Harvey; Deputy, Salvatore Malinconico.—**Police Commission**, Louis D'Onofrio, Chm., Alex Botte, Joseph Celentano, Lloyd Churchill, Arthur J. Kelly.—**Constables**, Louis E. Aldrich, Ernest Bornemann, George A. Coles, Paul Gallii, George C. Klump, Richard J. Roderick, Carmine P. Sarro.—**Chiefs of Fire Dept.**, Joseph Howell (First Dist.), Raymond P. Madsen (West Shore Dist.), Victor Sampietro (Allingtown Dist.).—**Fire Marshals**, Charles Raubeson (First Dist.), Richard Smallman (West Shore Dist.), Angelo Rolli (Allingtown Dist.).—**Board of Fire Comrs.**, George G. Davidson, James R. Guthrie, Vincent Lee (First Dist.), Raymond Barth, Charles Davidson, Robert Moran (West Shore Dist.), Joseph Paceoni, Charles Vingiano, Alfred Waltermire (Allingtown Dist.).—**Civil Preparedness Director**, William M. Welch.—**Corporation Counsel**, Robert E. Reilly; Assts., Eugene J. Dorsi, Charles H. Fischer, Jr.—**Justices of the Peace**, Harold J. Allen, Jr., Charles F. Bahner, John Burgarella, Joseph P. Callahan, Salvatore S. Eamiello, Arnold Y. Earp, Martin E. Forbes, William F. Gallagher, William L. Gilbert, James R. Guthrie, Wanda D. Hayback, Paul K. Heckert, Arnold Jacobson, Fred P. Johnson, Murray M. Kantrowitz, Rosalie S. Kingsbury, John W. Kline, Jr., Thomas E. Mansfield, John S. Morgan, Vincent P. Morrissey, Joseph Papp, Mary A. Perrone, Richard Pyszkowski, Joseph Roderick, Nicholas F. Sandella, James D. Spina, Frank L. Stebbins, Jr., Frederick A. Tyrol.

WESTON. Fairfield County.—(Form of government, selectmen, town meeting, board of finance).—Inc., Oct., 1787; taken from Fairfield. Inc., 1845, the town was divided and Easton was taken from Weston. Area, 20.8 sq. miles. Population, est., 8,400. Voting district, 1. Children, 3,404. Residential community; no industries. Transp.—Freight: To South Norwalk. Post office, Weston. Rural free delivery from Weston and Georgetown.

TOWN OFFICERS. Clerk and Reg. of Vital Statistics, Mrs. Gertrude Walker; Hours, 9 A.M.-4:30 P.M., Monday through Friday; Address, 56 Norfield Rd., Box 1007, 06880; Tel., Westport, 227-2090.—Asst. Clerk and Asst. Reg. of Vital Statistics, Mrs. Helen M. Rosendahl.—Selectmen, 1st, Barbara Wagner, Dem., John Hammerslough, Dem., Irene Fremont, Rep.—Purchasing Agent, Edward Gomeau.—Treas. and Agent of Town Deposit Fund, Edward J. Gannon.—Board of Finance, Donald R. Jackson, Chm., Robert L. Mitchell, Vic-

tor R. Reynolds, Kenneth J. Ritchie, Stephen Steinbrecher, David H. Strassler, John E. Stripp.—**Tax Collector**, John L. Breitiwaser.—**Board of Tax Review**, James Hogg, Chm., Leonard R. Anderson, Marie Keene.—**Assessor**, John J. Bross.—**Registrars of Voters**, Patricia L. Speed, Rep., Jean M. Matson, Dem.—**Supt. of Schools**, Thomas A. Aquila.—**Board of Education**, Mary Ann Beach, Chm., Barbara M. Hermenze, Frederick Thomson, Jr., Richard Winokur, 1975; Alan Beasley, Edward Case, James A. Harmon, 1977.—**Planning and Zoning Commission**, Robert P. Turner, Chm., Elda Bardsley, Dr. Michael S. Burnham, Susan Hutchinson, Charles Jacobs, Breck Lardner, Gary E. Singer.—**Zoning Board of Appeals**, David Simerman, Chm., Charles E. Bradley, Dr. Ralph Bush, Frederick W. Green, Bayard Waring, Joseph H. Wertheim, James Whipple.—**Zoning Enforcement Officer**, Eleanor Milmore.—**Conservation and Inland Wetlands Commission**, James MacIsaac, Chm., Lois Alcosser, Thaddeus Cowell, John B. deBrun, Jr., Jeanne Howes, Eric Keisman, Elizabeth Smith.—**Historic District Commission**, Frederick Comley, Chm., Edna Lutz, Edwin J. Phelps, Ruth Russell, Gilbert Thirkield.—**Agent for the Elderly**, Mildred LeVan.—**Welfare Agent**, Margariet Muscott.—**Director of Health**, Clifford W. Mills, M.D. (P.O., Westport).—**Library Directors**, John Stanton, Chm., Catherine Barr, Robert Carter, MacLennan Farrell, Ella Gifford, Barbara Lobrano, Mrs. James Radcliffe, Ellen Spadone, Leona Wikoff.—**Recreation Commission**, Patrick Bisceglie, Chm., Alexander Accardi, Leonard Goldsen, Dolores Jones, Eugene Lequin, Judith Sheehan, Helen Simerman; Patrick Barry, Dir.—**Dir. of Public Works, Supt. of Highways**, David L. Coley.—**Town Engineer**, Raymond Cartelli.—**Building Inspector**, John J. Bross.—**Building Code Board of Appeals**, John Osianny, Mogens Petri, Walter Treadwell.—**Tree Warden**, A. James Hoe.—**Chief of Police**, Barbara Wagner.—**Constables**, William B. Bolton, Edward Florian, David Heinmiller, Richard Honorowski, Frederick J. Moore, Richard Palmiero, Joseph Stupak, R. Bruce Turner.—**Chief of Fire Dept., Fire Marshal**, Frederick J. Moore.—**Civil Preparedness Dir.**, David Geismar.—**Town Attorney**, J. Peter LaChance.—**Justices of the Peace**, Millicent R. Best, Edward M. Boucher, John F. Juraschek, Marie Keene, Joseph F. McKeon, Jr., Thomas L. Munck, John J. O'Brien, Euclid Shook, Helen R. Simerman, Charles H. Wisner.

WESTPORT. Fairfield County.—(Form of government, selectmen, representative town meeting, board of finance.)—Inc., May 28, 1835; taken from Fairfield, Norwalk and Weston. Area, 22.4 sq. miles. Population, est., 28,500. Voting districts, 8. Children, 9,838. Principal industries, manufacture of embalming fluids and undertakers' supplies, cleaning products and plastics. Transp.—Passenger: Served by Penn Central Co. Freight: Served by Penn Central Co. and numerous motor common carriers. Post offices, Westport, Saugatuck and Greens Farms. The extreme eastern part of the town is also served by Greens Farms Railroad Station.

TOWN OFFICERS. **Clerk and Reg. of Vital Statistics**, Mrs. Joan M. Hyde; Hours, 9 A.M.-4:30 P.M., Monday through Friday; Address, Town Hall, 90 East State St., P.O. Box 549, 06880; Tel., 227-3756.—**Asst. Clerk**, Mrs. Marion D. Harrington.—**Asst. Regs. of Vital Statistics**, Marion D. Harrington, Miss Patricia A. Kelly.—**Moderator, Representative Town Meeting**, Donald J. Lunghino.

—**Selectmen**, Ist, Jacqueline P. Heneage, Dem., Theodore Diamond, Dem., John J. Kemish, Rep.—**Controller**, Donald J. Miklus.—**Board of Finance**, John B. Leeming, Chm., Edward J. Capasse, Arthur Grayson, Robert R. Hartsig, Carl Stitzer, Nicholas W. Thiemann.—**Tax Collector**, John F. McCarthy.—**Board of Tax Review**, Richard J. Diviney, Chm., Dickson F. DeMarche, Elizabeth M. Lewis.—**Assessors**, Alfred J. Calabrese; Asst., George Gallo.—**Registrars of Voters**, Jane L. Heath, Rep., Thelma Ezzes, Dem.—**Supt. of Schools**, Kenneth D. Brummel.—**Board of Education**, Stanley H. Lorenzen, Edward D. McCarthy, Doris B. Shiller, 1975; Leonard Rovins, Chm., Rudolph F. Mutter, 1977.—**Committee on Youth and Human Resources**, Peter Abeson, Chm., James Bachrach, Albert Beasley, M.D., Rev. William B. Bryant, Elizabeth Land.—**Building Code Board of Appeals**, Edwin L. Howard, Chm., Joseph J. Kondub, Robert E. McCarthy, Philip M. Punzelt, Willis M. Remlin.—**Planning and Zoning Commission**, Julie Belaga, Chm., Evan Harding, Thomas A. Hunter, Mark J. Marcus, Emanuel Margolis, Howard Maynard; Alternates, Horace W. Boynton, Stanley H. Milberg, Nancy Mollo.—**Town Planner**, Melvin Barr.—**Zoning Board of Appeals**, Patricia E. Coplen, Chm., Leonard N. Backer, Rita V. Hooper, William R. Knapp, Dorothy A. Lyne; Alternates, Vincent K. DiPierro, Jorgen Jensen, vacancy.—**Zoning Enforcement Officer**, Benjamin A. Davis.—**Housing Authority**, Richard Dailey, Chm., Samuel DeMattio, Adrienne Heatley, Frederick W. Jackson, Rachel Simrell; Mrs. J. P. Smith, Exec. Dir.—**Conservation Commission**, Roy Barnett, Chm., Nancy D. Gale, Thomas M. Keenan, Albert Kelley, Ann Richards, Milton Schwartz, Joan C. Singer.—**Sewage Plant Supt.**, Ernest Febbraio.—**Flood and Erosion Control Board**, Douglas Stewart, Chm., Leon Feigin, William M. O'Connor, Russell Slayback, Robert E. Smith.—**Historic District Commission**, Sylvia Milberg, Chm., John L. Abdalian, Bruce C. Graham, Richard C. Leonard, Ann Maurer; Alternates, Robert Gault, Peggy Henkel, Virginia Karchere.—**Elderly Commission**, John Williams, Chm., Irene Backalenick, Donald R. James, Judith McCormick, Henry Ryland, Philip Schuyler.—**Agent for the Elderly**, Joyce Roessler.—**Acting Welfare Dir.**, Cynthia Harrison.—**Director of Health**, Clifford W. Mills, M.D.—**Library Directors**, Stephen Tate, Pres., Roger C. Hazen, Vice Pres., Mrs. Joseph H. French, Secy., Robert F. Quinlan, Treas., Ledyard S. Bowen, Denise Davidoff, Raymond Eyes, Lester Giegerich, Gordon F. Hall, Edwin M. Kahn, Nancy Leonard, Charles C. Lunny, James B. McMahon, Jr., Walt A. Reed, Mrs. Edgar See.—**Recreation Commission**, James B. Gambrell, Chm., Sarah K. Herz, Betty L. Rossi, Gerald Weiss, Ted Youngling.—**Director of Youth Adult Council**, Richard Bradley.—**Director of Public Works**, Vincent J. Rotondo; Asst., George Neumann.—**Town Engineer**, Richard Linnartz; Asst., John Cahill.—**Supt. of Highways**, John T. Tolan.—**Building Inspector**, Roco F. Poli.—**Architectural Review Board**, Paul V. Reslink, Chm., Theodor Muller, Eloise A. Ray, William Wayman, Robert G. Wood.—**Sewer and Traffic Authority**, Board of Selectmen.—**Sanitarian**, Alan Smith.—**Tree Warden**, Loren F. Sniffen.—**Chief of Police**, William Stefan.—**Constables**, Bruce Allen, John P. Aulenti, Richard S. Beck, John E. Boisseau, Mark Brennan, Joseph Buccieri, Donald Bulakites, Eugene Bulakites, Arthur Classey, William Cribari, Robert Cunningham, Luco DeMeo, Carl R. Eaton, Randell C. Eaton, Elmer Echer, John W. Etsch, Hubert Feeny, Mae Fry, Francis Furmanek, Patrick Fratino, Edward Garlick, III, Theodore Giannitti, Richard Gray, J. Frank Hartigan, Alfred Holms, Robert L. Keedick, Joseph Ko-

walsky, Byron B. Latimer, Richard A. Lindwall, Irene Marks, Alphonse E. Montano, Frederick Meier, James E. Myer, Jeffrey Palmer, Michael Pettee, Peter Prigge, Harvey Racioppi, Peter Romano, Elbert Scofield, Austin Sholes, Earl J. Skinner, Clinton Taylor, Andrew Tedesco, Arthur Tienken, Joseph Tomasky, Roy Van Steinberg, Stanley Warner, Ronald I. White, Robert Whittendale, Vincent Williams, William Wyslick, Louis Zarrelli.—**Chief of Fire Dept., Fire Marshal**, Harry A. Audley.—**Civil Preparedness Dir.**, Coleman S. Williams.—**Asst. Town Attorney**, Stanley P. Atwood.—**Justices of the Peace**, Lawrence O. Aasen, Carol O. Agate, Stanley P. Atwood, Virginia P. Boyd, Allan P. Cramer, Denise T. Davidoff, Edward C. Delafield, Jr., Edwin K. Dimes, Arnold R. Fasano, Richard Goldhurst, Albert J. Kelley, Sanford G. Lunt, Sandy C. MacPherson, Janice P. Marcus, Joan M. Marcus, Clifford W. Mills, William M. O'Connor, Ruth Solway, Donald Tedesco.

WETHERSFIELD. Hartford County.—(Form of government, town manager, town council.)—Settled, 1634; named, 1637; inc., May, 1822. Area, 13.0 sq. miles. Population, est., 27,200. Voting districts, 10. Children, 9,220. Principal industries, motel-gas-restaurant motoring trade, marine terminals for gasoline and fuel oils, frozen foods, tools and dies, the nation's second largest oil burner manufacturer, offices and warehouses food, specialty steel, drug supplies, printing, seedsmen, home office Hartford Electric Light Co. and Northeast Utilities Service Co. Headquarters: Conn. State Highway, Labor and Motor Vehicles Departments. Transp.—Passenger: Served by buses of The Conn. Co. from Hartford and Middletown. Freight: Served by Penn Central Co. and numerous motor common carriers. Site: William H. Putnam Bridge for traffic to Glastonbury and eastern points in Connecticut. Post office, Wethersfield (branch of Hartford post office), with carrier service and also rural free delivery.

TOWN OFFICERS. Clerk and Reg. of Vital Statistics, W. Dudley Birmingham; Hours, 8 A.M.-4:30 P.M., Monday through Friday; Address, 505 Silas Deane Hwy., 06109; Tel., 529-8611, Ext., 207, 208, 212.—**Asst. Clerks and Asst. Regs. of Vital Statistics**, Mrs. H. Joan McGann, Miss Sheila L. Wilmer.—**Town Manager**, Ralph A. DeSantis.—**Town Council**, Edward F. Hennessey, III, Dem., Chm. and Mayor; Robert J. Cathcart, Thomas A. DiMarco, Steven J. Kelly, Thomas F. Lawton, Jr., Cynthia A. Matthews, William T. Morrissey, Jr., Vincent Sabatini, Thomas W. Wraight.—**Selectmen**, Diane Henn. DePasquale, Ronald N. DiPrato, Andrew P. Hoffman, James J. Whalen, Patricia A. Wray.—**Treas. and Agent of Town Deposit Fund**, Leo J. Veilleux.—**Finance Director**, Lawrence J. Guilmet.—**Tax Collector**, Julia Guy.—**Board of Tax Review**, Mario Carnemolla, Chm., Thomas W. Collins, Alfred A. Martino.—**Assessor**, Henry S. Smalley.—**Registrars of Voters**, Douglas F. Schmeltz, Rep., Carmen A. Pace, Dem.—**Supt. of Schools**, William J. Moriarty.—**Board of Education**, Fred B. Agee, Jr., William H. Carey, Jr., Roseann Gorski, Arlene L. Maynard, Ann M. Sweeney, Edward C. Wingfield, 1975; Saul S. Galinsky, Chm., Richard P. Kuzmak, Rose Paulding, 1977.—**Planning and Zoning Commission**, Theodore R. Paulding, Chm., Martin B. Courneen, Nicholas DePasquale, Steven C. Hart, Thomas J. Larkin, John J. Nigro, Wesley E. Sargent, Charles C. Vena, Howard A. Willard, Jr.; Alternates, Ronald Angelo, Richard J. Finnegan, Donald J. Har-

ington.—**Zoning Board of Appeals**, Mitchell Esoian, Chm., Carl F. Bergstrom, Jack Cannarella, Frank A. Falvo, Jr., H. Wynn Lewis; Alternates, George Dursi, Salvatore V. Faulise, Lucas McEntire.—**Economic Development Commission**, John J. Sullivan, Chm., Thomas F. Brennan, James C. Brown, Richard T. Fipping, Alan M. Graber, John W. Oldham, Thomas Sarubbi.—**Housing Authority**, James J. Devlin, Chm., Anthony J. DiStasio, Edwin S. Grodovich, Vivian A. Hughes, Thomas A. Patti; Faust Tramont, Exec. Dir.—**Conservation Commission**, John C. Lepper, Chm., William M. Dest, Elizabeth T. Dodge, George Downing, Joseph E. Hickey, Jr., Henry J. Link, Harold D. Umba.—**Advisory Committee on Inland Wetlands and Water Courses**, Orlo A. Powell, Jr., Chm., William M. Dest, Alan M. Graber, Wesley E. Sargent, James C. Spencer.—**Advisory Committee on Flood and Erosion Control**, Harvey E. Covey, Riel S. Crandall, Lawrence A. Fagan, Jr., James C. Spencer, vacancy.—**Historic District Commission**, Lois M. Wieder, Chm., Sebastian Randazzo, H. Bryce Roberts, Eleanor B. Wolf, vacancy; Alternates, Mark I. Hart, Jr., Lee J. Kuckro, H. Richmond Woods.—**Senior Citizens Advisory Committee**, Roger Beck, Marjorie M. Cormack, Vivian A. Hughes, Rosalie Piazza, Mrs. William J. Pitkin, Roland W. Ross, Albert N. Sherberg, Herbert C. Skiff, Marjorie Tolland.—**Director of Social Services**, Virginia Beyer.—**Director of Health**, Archie J. Golden, M.D.—**Library Board**, Thomas Milvae, Chm., Helen Becker, Priscilla Congdon, Iola B. Johnson, Daniel R. Kervick, Estelle S. Pelletieri, Richard Rouse, Doris D. Sassano, Mary Anne Skelly.—**Parks and Recreation Advisory Board**, Frank Havens, Chm., George A. Devanney, William M. Leahy, Ballou Tooker, W. James Weston, Judy Whitehead; William J. Pitkin, Dir.—**Youth Liaison Counselor**, Henry C. Burdick, III.—**Dir. of Public Works**, Ralph A. DeSantis.—**Purchasing Agent**, Ronald Voog.—**Town Engineer**, William A. Farrell.—**Supt. of Highways**, George Gilmore.—**Building Inspector**, Robert S. Post.—**Board of Building Appeals**, Ronald Whitehead, Chm., Paul S. Cornelio, Sr., Anthony J. D'Amelio, Kenneth Southall, Angelo J. Sylvester.—**Sanitarian**, Philip Block.—**Tree Warden**, Daniel E. Whelton.—**Chief of Police**, Thomas J. Sullivan.—**Constables**, Merrick B. Carpenter, James R. Edwards, Douglas G. Macfarlane, Frank H. Morris, John T. Papa, Ernest D. Paschal, Felix J. Sassano.—**Chief of Fire Dept.**, Clinton Hughes; Deputies, Howard Duncan, John McCauliff, Theodore Schroll.—**Fire Marshal**, John J. Cleary.—**Civil Preparedness Director**, Charles E. Kellogg.—**Town Attorney**, John F. Harvey, Jr.; Deputies, Donald J. Garvey, Walter H. Mayo.—**Justices of the Peace**, Fred B. Agee, Jr., Michael Bolasevich, Frank Budaj, Beverly O. Byrne, James W. Callahan, Dominick P. Carrozzella, Rose Cianfrocco, Richard D. Colbert, Albert R. Devanney, Lillian J. DiStasio, George A. Dursi, Lawrence J. Ebner, Mary M. Edwards, Saul S. Galinsky, Ann L. Gorski, Alan M. Graber, Lillian E. Griswold, Mary D. Gurskis, Andrew P. Hoffman, William A. Hughes, Spencer I. Kanter, Beatrice G. Kripas, James P. Lennon, Robert T. Leonard, Alfred D. Martino, Charles A. McFarland, John H. Miller, Doris D. Sassano, Helen B. Savard, Philip T. Sehl, John J. Sullivan, Charles C. Vena, W. James Weston, Thomas G. Whalen, John W. Wieder, Jr., Howard A. Willard, Jr., Frederick R. Wolf.

WILLIMANTIC.* (Inc. as a city, Jan., 1893. Form of government, mayor, board of aldermen. Population, 14,402.)

CITY OFFICERS. **City Clerk and Treas.**, Roger L. Abare; Hours, 9 A.M.-5 P.M., Monday through Friday; Address, Room 5, Town Bldg., 06226; Tel., 423-5124.—**Asst. City Clerk**, James W. Almon.—**Mayor**, David J. Calchera, Dem.—**Aldermen-at-large**, Richard L. Nassiff, Pres., John J. Lescoe, Leroy F. Williams.—**Aldermen**, 1st Ward, Charles K. Ferris; 2nd Ward, Susan F. Cutlip; 3rd Ward, John J. Boruch; 4th Ward, Deborah M. Krider.—**Zoning Board of Appeals**, Rogers Johnson, Chm., Stewart Baribeault, Liberato A. Mauretti, Nicholas Nahas, Robert Wojnar; Alternates, George Berube, Ugo Masi.—**Zoning Enforcement Officer**, Raymond Murphy, Jr.—**Redevelopment Agency**, Baron F. Bray, Chm., John J. Ashton, Milton P. Kozelka, Joseph Tubridy, John A. Wrana; Betty Lou Williams, Exec. Dir.—**Housing Authority**, Russell P. Kelly, Chm., Karen Anderson, David Fagan, Earl McSweeney, Arthur J. Roy; Kendall A. Anthony, Exec. Dir.—**Director of Health**, Ruben Rothblatt, M.D.—**Library Directors**, Hilary Lanon, Chm., Mary Lou Brown, William E. Byrne, Jeannette Finnegan, Barbara Lacey, Gretchen O'Reilly, Harriet Patterson.—**Supt. of Parks**, Stanton Burdick.—**Dir. of Recreation**, Craig W. Schroeder.—**Dir. of Public Works**, Stanton Burdick; Asst., Joseph P. Kelly.—**City Engineer**, Charles Klewin.—**Water Dept. Supt.**, Homer D. Roy.—**Sewer Authority**, Milton R. Johnson, Chm., John Boruch, Charles Ferris, George Mallon, Edward Shupack, William Strand, LeRoy Williams.—**Chief of Police**, John Hussey.—**Chief of Fire Dept.**, Philip Valone; Deputy and Fire Marshal, Patrick Cormier.—**Corporation Counsel**, Daniel K. Lamont.

*See Town of Windham.

WILLINGTON. Tolland County.—(Form of government, selectmen, town meeting, board of finance.)—Inc., May, 1727. Area, 34.8 sq. miles. Population, est., 3,900. Voting district, 1. Children, 1,345. Principal industries, agriculture; manufacture of machined parts, ribbon; electroplating. Transp.—Passenger: Served by buses of The Blue Line, Inc. from Willimantic and Stafford Springs. Freight: Served by numerous motor common carriers. Post offices, South Willington and West Willington. Rural free delivery.

TOWN OFFICERS. **Clerk and Reg. of Vital Statistics**, Mrs. Eleanor DuPitka; Hours, 9 A.M.-1 P.M., 7-9 P.M., Monday and Thursday; 9A.M.-2 P.M., Tuesday, Wednesday, Friday; Address, P.O. Box 94, Willington Hill, West Willington 06279; Tel., Storrs, 429-9965.—**Asst. Clerk and Asst. Reg. of Vital Statistics**, Mrs. Claire T. Buckley.—**Selectmen**, 1st, Alphonse DeCicco, Dem. (P.O., West Willington), Robert Deskus, Dem., John Makuch, Rep.—**Treas. and Agent of Town Deposit Fund**, Joan Gianelli.—**Board of Finance**, George Bazala, Jr., Chm., Paul Carroll, Franklin Grimson, Arthur Lirot, Helen Tejral, Elizabeth Voboril.—**Tax Collector**, Frances L. Emhoff.—**Board of Tax Review**, Stephen Page, Chm., Robert A. Dyer, Earl Woodworth.—**Assessors**, Claire T. Buckley, Chm., Philip Elton, Frances Rubino.—**Registrars of Voters**, Carol M. Jordan, Rep., Mary P. Goodrich, Dem.—**Supt. of Schools**, Laurence McGuire.—**Board of Education**, Oliver S. Chappell, Andrew Esposito, Patricia Piatek, Janice A. Young, 1975; C. Edward Noll, Chm., Mary Goodrich, Susan Schur, 1977.—**Planning and Zoning Commission**, William Newman, Chm., Charles H. J. Beenk, Larry Buswell, Raymond Daley, Carl Panciera, William J. Parizek, Jon Sund-

strom; Alternates, Robert Schwanda, Jr., Robert Wiesneski.—**Zoning Board of Appeals**, Joseph Becker, Chm., Elsie Bourdeaudhui, Betty Outerson, Daniel Thomas; Alternate, Eugene Carmen.—**Conservation Commission**, Jerry Knight, Chm., Peter Anderson, Raymond Daley, Leonard Gilmartin, Gary Griffin, Emil Masinda.—**Director of Health**, David S. Hastings, M.D.—**Library Directors**, Claire Avery, Chm., Patricia Barsaleau, Frances S. Farra, Carol C. Parizek.—**Recreation Commission**, Warren Barsaleau, Chm., Rosewitha Bossie, Paul Cantin, Margaret Coltey, E. Morris, Maryann Pancieri.—**Chief of Police**, Alphonse DeCicco.—**Building Inspector**, Carl Panciera.—**Sanitarian**, Ned Beebe.—**Constables**, Delzel E. Benway, Maurice R. Coltey, Sr., Joseph Dobrowolsky, Jr., Kathleen Moreau, Winfred Sears.—**Chiefs of Fire Dept.**, Dept. 1, Richard Littell; Dept. 2, Daniel Avery.—**Fire Marshal**, David Potz.—**Civil Preparedness Director**, Alphonse DeCicco.—**Town Attorney**, Oliver S. Chappell.—**Justices of the Peace**, Gloria E. Bennett, Alice H. Cassells, Lucille Cavar, Frances L. Emhoff, Thomas Laskow, Suzanne M. Macko, Ralph R. Parizek, Barbara W. Tulis, Billie M. Wallis, Lillian M. Zigadlo.

WILTON. Fairfield County.—(Form 9f government, selectmen, town meeting, board of finance.)—Inc., May, 1802; taken from Norwalk. Area, 26.8 sq. miles. Population, est., 15,900. Voting districts, 3. Children, 6,308. Principal industries, agriculture, electronic and chemical research, development and manufacturing. Transp.—Passenger: Served by Penn Central Co. Freight: Served by Penn Central Co. and numerous motor common carriers. Post office, Wilton. Voted No Liquor Permit, 1934.

TOWN OFFICERS. Clerk and Reg. of Vital Statistics, Mrs. Mary H. Duffy; Hours, 9 A.M.-5 P.M., Monday through Friday; Address, 238 Danbury Rd., 06897; Tel., 762-5578.—**Asst. Clerks and Regs. of Vital Statistics**, Mrs. Shirley M. Pullin, Mrs. Patricia M. Morrison.—**Selectmen**, 1st, Phylipp Dilloway, Dem., William J. F. Goetjen, Rep., Harvey R. Goslee, Dem., George R. Olexo, Rep., Margaret C. Richard, Rep.—**Treas. and Agent of Town Deposit Fund**, George N. Armstrong.—**Board of Finance**, Alan Streusand, Chm., Donald A. Jones, Philip J. Ryan, Herbert H. Schiller, Ronald E. Seger, Sidney D. Spencer.—**Tax Collector**, Clare Stoppia.—**Board of Tax Review**, Robert S. Peeters, Chm., Benjamin D. Doane, Jerome V. Edwards.—**Assessor**, Ruth Nytedt.—**Registrars of Voters**, Dorothy W. McAllister, Rep., Kathleen F. Kane, Dem.—**Supt. of Schools**, Theodore W. Foot.—**Board of Education**, James Maher, Chm., Edward F. Donovan, Harry Wolf, 1975; Albert R. Colville, Jr., Margaret T. Lee, Judith B. Zucker, 1977.—**Planning and Zoning, Inland Wetlands Commissions**, Rose Marie Verrilli, Chm., Geoffrey Baker, Benjamin W. Cooper, Jr., G. Rogers Bleakley, Jr., Valerie L. Greene, Burton L. Jones, Anthony F. LoFrisco, Shepherd L. Nachbar, John D. Paul.—**Town Planner**, Russell H. Patrick.—**Zoning Board of Appeals**, Robert G. Leckie, Jr., Chm., Charles R. Farrell, Peter J. Hastings, Paul B. Reuman, Henry Van Dyke; Alternates, John E. Connor, Rene L. Eastland, William D. Reading.—**Zoning Enforcement Officer**, Robert Kaiser.—**Parks, Recreation and Conservation Commission**, Frederick C. Herot, Chm., Alice Ayers, John Hickey, Virginia L. Noddin, George Ongley, Louis Reens, Clem Young; George LaVigne, Dir.—**Recreation Suprv.**, Howard

Thompson.—**Historic District Commission**, Robert Faesy, Jr., Charlotte Gregeresen, John R. Moore, John C. Parker, Kenneth Stuart.—**Director of Social Services**, Clare Mulqueen.—**Director of Health**, Charlotte R. Brown, M.D.—**Director of Public Works**, Norman J. Coutant, Jr.—**Supt. of Streets**, Ernest Gates.—**Building Inspector**, Robert T. Lamb.—**Building Code Board of Appeals**, John M. Carignan, Sanford Kellogg, Dominick Lucci, S. Timothy Martin, Robert Plassman.—**Sanitarian**, Robert Jontos.—**Tree Warden**, C. Harry Pearson.—**Chief of Police**, **Civil Preparedness Dir.**, Robert J. Northcott.—**Police Commission**, Janet Knauth, Chm., Edmund T. Ross, Robert Singewald.—**Constables**, Richard L. Bruce, Albert T. DeVito, Jr., Nicholas A. McKinney, Louis M. Miller, Thomas F. Scanlon, III, Edward L. Schulz, Franklin L. Shipman, Jr.—**Chief of Fire Dept.**, **Fire Marshal**, Donald A. Byington.—**Board of Fire Commrs.**, Richard L. Bruce, Chm., John J. Cahill, Harry Marhoffer.—**Town Attorney**, Robert A. Fuller.—**Justices of the Peace**, Phylipp Dilloway, Edward E. Greene, Herbert C. Gross, James B. Hoskinson, Robert J. Mills, Willis N. Mills, Jr., George R. Olexo, Charles L. Pitman, Edward S. Rimer, Jr., Joan Maude Ventres.

WINCHESTER.* Litchfield County.—(Form of government, town manager, town meeting, selectmen.)—Inc., May, 1771. Area, 34.0 sq. miles. Population, est., 11,500. Voting district, 1. Children, 3,281. Principal industries, ball bearings, enamel wire, coils, electrical goods, shooks, screw machine products, name tapes and pins, machine tools, dog collars and chains, chemicals and business forms. Transp.—Passenger: Served by buses of the Arrow Line, Inc. from Waterbury, Hartford and Albany, New York; and by Greyhound. Freight: Served by numerous motor common carriers. Post offices, Winsted and Winchester Center.

TOWN OFFICERS. Clerk and Reg. of Vital Statistics, Russell A. Didsbury; Hours, 9 A.M.-5 P.M., Monday through Friday; Address, Town Hall, 338 Main St., Winsted 06098; Tel., Winsted, 379-4646.—Asst. Clerk and Asst. Reg. of Vital Statistics, Mrs. Mary S. Russo.—**Town Manager**, Dennis F. Moore.—**Selectmen**, 1st, Kingsley H. Beecher, Rep., Mayor; Martin H. Andersen, Rep., N. Gary Jamieson, Dem., Alphonse P. Lavernoch, Rep., Susan L. McCann, Rep., John F. Perretti, Rep., Thomas E. Santoro, Dem.—**Treas. and Agent of Town Deposit Fund**, Robert P. O'Connor.—**Tax Collector**, Margaret C. Serafini.—**Board of Tax Review**, Hamilton Pitt, Chm., Salvatore Genziano, Catherine P. Walsh.—**Assessor**, Peter Inzinga.—**Registrars of Voters**, Lillian E. Hutton, Rep., Elizabeth F. Cornelio, Dem.—**Supt. of Schools**, William F. Risley.—**Board of Education**, Burton E. Tiffany, Chm., Shirley H. Benbow, Hope S. Fitzgerald, vacancy, 1975; George E. Case, Robert C. DiMartino, Carol H. Gabelmann, 1977.—**Planning and Zoning Commission**, Willis A. Sanford, Chm., Joseph R. Ganem, William P. Maloney, Elmer J. Morgan, Theodore J. Talbot; Alternates, Robert C. DiMartino, John J. Walter, Thomas H. Whyte.—**Municipal Planner**, Technical Planning Associates (P.O., New Haven).—**Zoning Board of Appeals**, Charles E. Johnstone, Chm., Garfield R. LaFountain, Richard E. Simmons, Frank Smith, Jr., John R. Sullivan; Alternates, Donald E. Chapin, George W. Phipps, vacancy.—**Economic Development Commission**, G. Gordon Price, Chm., Anthony Cannavo, Philip Francis, William F. Gjede, Earle R. Julian, Elbert G.

Manchester, John F. Morgan, William T. Riiska, Walter J. St. Onge, Jr., Robert W. Zonghetti.—**Redevelopment Agency**, Rev. Richard T. Michaelsen, Chm., Waldo E. Bushnell, Jr., Dominic J. Colavecchio, N. Gary Jamieson, Albert J. Nicosia.—**Housing Authority**, John F. Nigri, Jr., Chm., Harry C. Briggs, M.D., Francis D. Campbell, Elizabeth H. Joyner, George Mangione; William J. Reilly, Exec. Dir.—**Conservation Commission**, Joseph Cannavo, Chm., James C. Barrett, Patricia E. Brissette, Ruth B. Ells, Bernard Fields, David M. Leifert, Dalene Shandra.—**Inland Wetlands Commission**, Willis A. Sanford, Chm., Joseph Cannavo, William D. Dodge, P. Francis Hicks, Susan L. McCann, G. Gordon Price.—**Flood and Erosion Control Board**, P. Francis Hicks, Chm., R. William Gauger, William Newett, Louise P. O'Meara, Raymond Poucher.—**Senior Citizens Commission**, Joseph H. Boulli, Chm., Franklyn B. Bancroft, John E. Barber, Rev. Ernest L. Bengston, Rhoda M. Carozzo, Robert W. Fancher, Charles J. Fecto, Frank A. Felgate, Clayton H. Jewiss, Elbert G. Manchester, Fr. Alexius J. Mulrenan, Elmer J. Morgan, Frederick Richards, Willis A. Sanford, Fannie A. Santoro, Frederick V. Silverio, Benjamin J. Thomas, Burton E. Tiffany, Donald J. Weber; Blanche Ciriello, Senior Center Dir.—**Agent for the Elderly**, William J. Reilly.—**Welfare Director**, Francis J. Maloney.—**Director of Health**, Francis Gallo, M.D. (P.O., Winsted).—**Recreation Commission**, William D. Dodge, Chm., Richard Beebe, Mary Fracasso, Louis Groppo, C. William Landi, Joseph G. Mangione, Robert J. McCarthy, Emille Nalette, Raymond Nalette, Louis Petruni, William F. Risley, Edwin M. Ryan, George W. Simmons.—**Program Adm.**, John M. Dupre.—**Supt. of Streets**, Norman T. Bouchez.—**Dir. of Public Works**, **Tree Warden**, Frank F. Zeffiro, Jr.—**Building Inspector**, Gerald M. Hicks.—**Building Code Board of Appeals**, Ralph Meggison, Chm., Richard Dillon, Paul Nanni, Sylvester Placo, John M. Slocum.—**Sewer Authority**, William Darcey, Chm., Carmen Bazzano, Arthur Lamoureaux, Peter Mellas, Louis J. Venezia, Jr.—**Sanitarian**, James R. Guglielmino.—**Chief of Police**, Irving S. Milano.—**Constables**, Armand C. Brooks, Charles R. Nash, Kenneth Rogers.—**Chief of Fire Dept.**, Porter C. Griffin.—**Fire Marshal**, Benjamin N. Serafini.—**Civil Preparedness Director**, Louis V. Fracasso.—**Town Attorney**, James L. Glynn (P.O., Winsted).—**Justices of the Peace**, Bernard B. Chubbuck, Ruth M. Church, Mary B. Curtis, Gemma C. DiMauro, Nancy R. Eisenlohr, Thomas Fines, Jr., Harvey R. Galaise, Jr., R. William Gauger, Lawrence W. Henrickson, Jr., Lillian E. Hutton, Milan M. Knight, Garfield R. LaFountain, Jr., Ralph P. Malanca, Elbert G. Manchester, Frank Prelli, Joseph J. Stawicki, Jr., Julia A. Sultaire, Gildo P. Villa.

*See City of Winsted

WINDHAM.* Windham County.—(Form of government, selectmen, town meeting, board of finance).—Inc., May, 1692. Area, 28.0 sq. miles. Population, est., 20,900. Voting districts, 4. Children, 6,699. Principal industries, manufacture of cotton, rayon, silk, nylon and rubber thread, radio and electric parts, screw machine products, screws, fasteners, steel, woven insulation products and paper mill machinery. Transp.—Passenger: Served by buses of the Bonanza Bus Lines, Inc. from Hartford, Danielson and Providence, R.I.; The Blue Line, Inc. from New London and Stafford Springs. Freight: Served by Penn Central Co.,

Central Vermont Railway, and numerous motor common carriers. Post offices, Willimantic, Windham, North Windham and South Windham. Rural free delivery.

TOWN OFFICERS. Clerk and Reg. of Vital Statistics, R. James Sypher; Hours, 9 A.M.-5 P.M., Monday through Friday; Address, Room 3, P.O. Box 94, Willimantic 06226; Tel., Willimantic, 423-5326.—Asst. Clerks, Mrs. Theresa M. Fournier, Miss Ernestine Delude.—Asst. Regs. of Vital Statistics, Theresa M. Fournier, Mrs. Ann M. Bushey, Ernestine Delude.—Selectmen, Ist, Eugene G. Lariviere, Dem. (P.O., Willimantic), Real B. Whitmore, Dem., Nicholas L. Plesz, Rep.—Treas., R. James Sypher.—Agent of Town Deposit Fund, Jean A. Chaine.—Board of Finance, J. Kevin Foley, Chm., Lester Foster, Maurice King, Russell F. Potter, Jr., Andrew Sabo, Stanley J. Sumner.—Tax Collector, Mary Jane Lee.—Board of Tax Review, Ralph C. Zimmerman, Chm., Robin A. Chesmer, George H. Patros.—Assessors, Edward Bergeron, Harold J. Thompson.—Registrars of Voters, Ethel N. Standish, Rep., Arlene Kaminski, Dem.—Supt. of Schools, Norman C. Katner.—Board of Education, Susan Anderson, Chm., David E. Phillips, Melvin J. Sandler, Sebastian Ternullo, 1975; Ruth T. Blake, Secy., Rita B. Cantor, Alex D. Chesmer, Gerard J. Lawrence, Clarence G. Mathieu, Donald Potter, 1977.—Planning Commission, Melvin E. Lincoln, Acting Chm., George A. Baker, Richard E. Case, George Fraser, Jr., Benjamin Schilberg.—Zoning Commission, Jackson P. Sumner, Chm., Eugene H. Lewis, Frank Mayshar, William Rood, Donald White; Alternates, Reuben LeBaron, Donald Werth.—Zoning Board of Appeals, Roland Frechette, Chm., Hanna Clements, Arthur Landry, Arthur Radcliffe, Eric Richardson; Alternates, Lyman Jordan, Joseph Kaplan.—Zoning Enforcement Officer, Charles E. White.—Director of Health, Edwin H. Basden, M.D. (P.O., Willimantic).—Building Inspectors, David L. Drouin, Harry G. Dubina, Charles E. White.—Sewer Commission, Roger Lizee, Chm., Raymond Bergeron, Frank Ereshena, Henry Klukowski, Lawrence Kelley, Joseph Radzvilowicz.—Constables, Lloyd W. Jacobs, Glen L. Michaud, Richard L. Quinones, Charles E. Thompson.—Fire Marshal, Edward Card.—Civil Preparedness Director, Frederick Birbarie.—Town Attorney, Jerome A. Rosen.—Justices of the Peace, Arlene M. Archambault, Stuart A. Baribeault, Paul L. Beaulieu, Everett E. Card, I. Mayo Cohen, Stanley P. Durnakowski, Frank A. Gagliardi, Sr., Dennis F. Gamache, Robert J. Haggerty, J. Remy Handfield, Theresa V. Horn, William Krug, Pasquale LaMorte, Eugene Lewis, Nathan Mandell, Rose Moriarty, Richard Nassiff, Raymond Theriault, Lloyd W. Williams.

*See City of Willimantic.

WINDSOR. Hartford County.—(Form of government, town manager, town council, town meeting).—Oldest town in Connecticut, settled, Sept. 26, 1633; named Feb., 1637. Area, 31.2 sq. miles. Population, est., 23,300. Voting districts, 10. Children, 8,672. Principal industries, cattle breeding, shade grown tobacco, manufacture of iron castings, fibre board, machine tools, screws, turbines and atomic energy. Transp.—Passenger: Served by Penn Central Co. and buses of Conn. Co. from Hartford, and Dattco Inc. from Springfield, Mass. and Hart-

ford. Freight: Served by Penn Central Co. and numerous motor common carriers. Bus line to Windsor Locks, Suffield, Poquonock, Rainbow and Springfield. Post offices, Windsor and Poquonock.

TOWN OFFICERS. Clerk and Reg. of Vital Statistics, George J. Tudan; Hours, 8:30 A.M.-4:30 P.M., Monday through Friday; Address, Town Hall, P.O. Box 472, 06095; all other offices, 275 Broad St., 06095; Tel., 688-3675.—Deputy Town Clerk and Deputy Reg. of Vital Statistics, Mrs. Ann Lee Buckley.—Asst. Clerk and Asst. Reg. of Vital Statistics, Mrs. Grace S. Mosdale.—Town Manager, Albert G. Ilg; Asst., Eric Anderson.—Town Council, John R. Welch, Dem., Mayor and Chm.; Rita M. Melley, Deputy Mayor; Everett B. Dowe, Jr., Herbert J. Duke, Robert Geisel, Barry R. Loucks, Patricia B. Yeager.—Selectmen, James B. Murray, John J. Ahern, Jr., Robert F. Carroll, George M. Cooley, Norman W. Magnussen.—Treas., Alexander T. Sharshon.—Tax Collector, John J. McKeon.—Board of Tax Review, Richard J. McNamara, Chm., Thomas F. MacDonough, Jerome A. Ratner.—Assessor, John E. Hill.—Registrars of Voters, Eleanor D. Peck, Rep., Marie E. Bill, Dem.—Board of Education, Mrs. Arlington B. Curley, Randall I. Graff, Marilyn Heese, W. Bruce Huyghue, 1975; Lester S. Beetle, Jr., Chm., Robert P. Mocarsky, Joanna Rosenberg, 1977.—Planning and Zoning Commission, Howard R. Henrikson, Chm., Fred Gauthier, Deane W. Moores, Erwin Rosenberg, Robert Silliman; Alternates, Albert Boehm, Frank Dzurenda, N. Philip Lord.—Town Planner, Mario Zavarella.—Zoning Board of Appeals, Thomas Faulkner, Chm., Raymond Ferrari, William Huntington, Larry Remkiewicz, John E. Waters; Alternates, Benjamin Bassell, Richard Barry, Leona Falwell.—Industrial Development Commission, Rocco Passante, Chm., William W. C. Ball, Raymond Donahue, Albert Endee, Thomas O'Malley, Ben Sasportas, Campbell Wilson, Paul H. Wabrek.—Housing Authority, Rev. Elward D. Hollman, Chm., Desmond J. Bridges, Katherine Engelmann, Robert L. Field, Donald D. Millen; Theresa L. Zersky, Exec. Dir.-Secy.—Conservation Commission, Archie Meshenuk, Chm., James N. Hendsey, Hudson C. Pelton, Sr., George J. Ross, Margaret Torrey.—Air and Water Pollution Abatement Commission, Gerald S. Golden, Chm., Charles Bagley, Robert Carroll, Philip E. Coyne, Dr. John H. Fernandes, Bernard F. Halligan, Robert Hancock.—Flood and Erosion Control Commission, P. Anthony Giorgio, Chm., Albert J. Boudreau, Charles F. Ericksen, Edward F. Lally, Jr., Edward Samolyk.—Historic District Commission, Robert Hoskins, Chm., Gertrude Falkner, Janet D. Graugard, Stanley B. Loucks, Rev. F. Van Gorder Parker.—Human Relations Committee, Wallace A. Curtis, Chm., Mary Frances Hennessy, Mrs. William Holmes, Emil O. Jackson, Arland Jenkins, Mary Katz, Robert Minch, Nicholas Triviglio, Campbell B. Wilson.—Director of Social Services, Theresa L. Zersky.—Director of Health, Theo M. Poirier, M.D.—Supt. of Parks, Irving Christensen.—Director of Recreation, Thomas Lerario.—Director of Public Works, James A. Lee.—Purchasing Agent, Albert Young.—Town Engineer, Ernest A. Phillips.—Building Inspector, William J. Kelly.—Building Code Board of Appeals, John N. Eberle, Anthony T. Jezouit, Raymond H. Loomis, Eugene J. McAuliffe, Lawrence S. Tryon.—Chief of Police, Julian P. Darman.—Constables, Fred A. D'Angona, Jr., Gordon W. Kenneson, Michael Slipski.—Chief of Fire Dept., Mark A. Uricchio.—Fire Marshal, George Kennedy.—Civil Preparedness Director, Leroy Coburn.—Town Attorney, Vincent W. Oswecki, Jr.—Jus-

tices of the Peace, James A. Anderson, Jr., Thomas H. Barber, Benjamin E. Bassell, Jean T. Bestor, Audrey M. Bombard, Clarke R. Bourdon, John A. Bruno, Theresa M. Buckley, Michael G. Bunk, Lynne J. Cappello, Robert F. Carroll, David P. Curley, Shirley M. Dudley, Frank E. Dzurenda, Leona M. Falwell, Malcolm L. Farrell, Raymond C. Ferrari, Mary S. Field, Thomas E. Flannigan, Natalie H. Fortin, James A. Freed, Mack Furlow, Jean P. Geisel, Randall I. Graff, Willie W. Graham; Bernice R. Grigg, E. William Hallgren, Elizabeth R. Hannah, Barbara A. Hartmann, Nellie G. Holmes, Kathleen M. Howard, Jean A. Hunter, Pearl E. Johnson, Albert J. LaGrange, Jr., Rita M. Lee, Donna Lewis, Jean F. Loomis, Ann T. Lord, Norman W. Magnussen, Norman C. Malone, James W. McDermott, Marguerite M. McTeague, June F. Morin, Mary P. Musco, Francis W. Nadeau, Ann K. Oswald, Charles J. Patsky, Marie E. Peck, Robert A. Platt, Leonard P. Powers, Mary E. Ransom, Jerome A. Ratner, Larry T. Remkiewicz, Harry Resnick, Erwin M. Rosenberg, Anne L. Schobert, Robert W. Scully, Marion E. Slipski, Helen B. Smith, Ann A. Sudal, Julia H. Tashjian, Frank F. Tavalaro, Lillian A. Tudan, David C. Van Gasbeck, John E. Waters, Gladys M. Wilson, Pat B. Yeager, Adrienne S. Yonkauski.

WINDSOR LOCKS. Hartford County.—(Form of government, selectmen, town meeting, board of finance.)—Inc., May, 1854; taken from Windsor. Located on west side of Conn. River, on main route from Hartford to Springfield, Mass. Home of Bradley International Airport. Area, 9.2 sq. miles. Population, est., 14,900. Voting districts, 2. Children, 6,189. Principal industries, food servicing, tobacco processing, manufacture of aerospace products, paper, tinsel and wire products, and vending machines. Transp.—Passenger: Served by Penn Central Co., Transcontinental and Transoceanic Airlines, buses of the Datto Bus, Inc. from Hartford and Springfield, Mass., and the Airfield Limousine Service Co. from Hartford and Springfield, Mass. Freight: Served by Penn Central Co., all principal airlines and numerous motor common carriers. Post office, Windsor Locks. Carrier service and rural free delivery.

TOWN OFFICERS. Clerk and Reg. of Vital Statistics, Miss Erma M. Olivi; Hours, 8:30-12 A.M., 1-4:30 P.M., Monday through Friday; Address, Town Office Bldg., Church St., 06096; Tel., 623-4056.—Asst. Clerk and Asst. Reg. of Vital Statistics, Miss Sandra Wojtas.—Selectmen, 1st, Edward A. Savino, Dem., Francis K. Colli, Dem., Joseph F. Quinn, Rep.—Treas. and Agent of Town Deposit Fund, Erma M. Olivi.—Board of Finance, Sylvio F. Preli, Chm., Walter T. Connor, William F. Fitzpatrick, J. Philip Griffin, Jr., Raymond A. Marconi, Raymond U. Rosa.—Tax Collector, Robert A. Taravella.—Board of Tax Review, Robert Masse, Chm., Jeffrey J. Ives, James N. Root.—Assessors, Peter B. Belanger, Chm., Alfred J. Gragnolati, Michael W. Kurmaskie.—Registrars of Voters, Sandra R. Herbert, Rep., Robert C. Oliva, Dem.—Supt. of Schools, Peter D'Arrigo.—Board of Education, Malcolm K. Hamilton, Mary Jackson, James G. Loughran, 1975; C. Glenn Flanders, Chm., Bernard J. Casey, Jr., 1977.—Planning and Zoning, Inland Wetlands Commissions, Paul E. McCarthy, Chm., Francis V. Bout, Thomas W. Fahey, David W. Giacompassi, Angelo F. Marconi; Alternates, Leroy L. Dessaint, Patrick L. Finn, Daniel F. McNamara.—Zoning Board of Appeals, Joseph C. Becker, Chm., Marshall H.

Brown, Peter J. Lingua, Joseph A. Monacchio, John S. Soovajian, Alternates, Darlene B. Alexander, Marvin D. Orenstein, Barbara S. Wilks.—**CDAP**, Joel C. Levin, Chm.—**Economic Development Commission**, William J. Huebner, Chm., Armando Bianchi, Richard C. Blackburn, Merrill E. Carter, Murray Gold, Thomas W. Johnson, Jr., William C. Leary, Joel Levin, Joseph W. Marinone, Robert A. Taravella.—**Redevelopment Agency**, Charles J. Rader, Chm., Albert E. Barrett, Robert E. Bigelow, Richard C. Blackburn, David G. Parry, Sylvio F. Preli, Chester Raynard, Joseph M. Uchneat, David L. Young; Michael J. Kopeski, Exec. Dir.—**Housing Authority**, William F. Fitzpatrick, Chm., Ruth W. Flanagan, Anne K. Kennedy, John M. Preli, Edward V. Sabotka; Jean Glazier, Exec. Dir.—**Advisory Committee on Aging**, Adrian Keevers, Chm., Richard C. Blackburn, Bruce P. Dupont, James J. Franklin, Clifford L. Harrison, Jr., Kathleen McKeown, Irene Molinari, Kathy M. Rader.—**Welfare Director**, Edward Sabotka.—**Director of Health**, John J. Kennedy, Jr., M.D.—**Library Directors**, Paul Hanson, Pres., Elsie Barthel, Clarence Carlson, Gladys Carlson, Dr. Peter D'Arrigo, Frances Fitzgerald, William F. Fitzpatrick, Cyrus Flanders, Dr. Thomas A. Grasso, Dr. William King, Arlene Levine, Paul Miller, Welles Pease.—**Parks Commission**, Brian McKeown, Chm., Francis J. Aniello, Frank S. Campisi, Victor J. Malec, Thomas S. Quinn, Raymond Rodolfo-Masera; Robert D. O'Connor, Dir.—**Town Engineer**, Mario L. Gatti.—**Supt. of Highways, Tree Warden**, Theodore Rachel.—**Building Official**, Fred R. Miclon.—**Housing Code Board of Appeals**, Joseph C. Becker, Harry D. Holmes, Frank W. Logan, Frank J. Malloy, William G. Rielly.—**Sewer Commission**, Edward A. Savino, Pres., Francis K. Colli, Louis Defocie, Albert J. Hall, Frank W. Logan, Joseph F. Quinn, Howard J. White, George D. Woolweaver.—**Chief of Police**, James H. Whitten.—**Police Commission**, Bernardino R. D'Agostino, Chm., John E. Eagen, Francis X. Griffin, Ralph E. Hamel, Edward E. Lanati, Guido J. Montemerlo.—**Constables**, Robert F. O'Brien, John T. Pohorylo, John M. Preli, Patsy F. Ruggiero, Robert L. Smith.—**Chief of Fire Dept.**, William G. Rielly; Deputy, Charles Wezowicz.—**Fire Marshal**, Raymond H. Ouellette.—**Board of Fire Comrs.**, Alfred C. Coyle, Chm., John R. Colli, Jr., Dominick J. Ruggiero, vacancy.—**Civil Preparedness Director**, Sebastian R. Gordon.—**Town Attorney**, Anthony C. Ward.—**Justices of the Peace**, Albert E. Barrett, Joseph C. Becker, Francis V. Bout, Brenda A. Draghi, John E. Gherlone, Saul Goldfarb, Angelo J. Guido, Michael B. Heneghan, Edward E. Lanati, Arlene E. Levine, Robert H. Masse, Paul E. McCarthy, Robert J. McKenna, Sylvio F. Preli, Frank G. Rachel, Raymond Rodolfo-Masera, Ronald F. Storms.

WINSTED. CITY OFFICERS. (City named, Jan., 1917. Population, 8,954.)—**Mayor**, Kingsley H. Beecher, Rep.—**Supt. of Police**, Irving S. Milano.—**Supt. of Fire Dept.**, Porter C. Griffin, Jr.—**Supt. of Public Works**, Frank F. Zeffiro, Jr. (See Town of Winchester for other officials.)

WOLCOTT. New Haven County.—(Form of government, mayor, town council.)—Inc., May, 1796; taken from Waterbury and Southington. Area, 20.6 sq. miles. Population, est., 13,100. Voting districts, 3. Children, 5,791. Principal industries, agriculture and manufacture of tools, novelties, etc. Transp.—Pas-

senger: Served by buses of the Bonanza Bus Lines, Inc. from Waterbury and Hartford, and North East Transp. Co., Inc. from Waterbury. Freight: Served by numerous motor common carriers. Post office, Wolcott.

TOWN OFFICERS. Clerk and Reg. of Vital Statistics, Mrs. Minnie N. Bergen; Hours, 9 A.M.-4:30 P.M., Monday through Friday; Address, 10 Kenea Ave., 06716; Tel., 879-1098.—Asst. Clerk and Asst. Reg. of Vital Statistics, Mrs. Elaine L. King.—Mayor, Joseph J. Lango, Jr., Dem.—Town Council, Roland B. Vicedomini, Chm., Albert J. Carver, Angelo L. Caserio, Herbert L. DeBarba, Michael A. DeNegris, Robert E. Larson, Richard P. Longo, William Romaniello, Jr., Ivan Rossignol.—Treas. and Agent of Town Deposit Fund, Henry Harrington, Jr.—Tax Collector, Lorraine M. McQueen.—Board of Tax Review, Clifford C. Chasse, Chm., Nicholas Capolupo, Jr., Earl L. Wooster, Jr.—Assessors, Frank M. Szydlowski, Chm., Palmer Brick, Earl Tracy.—Registrars of Voters, Alice P. Douglas, Rep., Rose L. DeMand, Dem.—Supt. of Schools, Nicholas D'Agostino.—Board of Education, Clarence Marsella, Chm., Howard Boulanger, Erminia S. Costa, Aidan J. Donahue, Jr., Pasquale Famiglietti, Thomas Halpin, Frank Levanti, Sylvia Sheron, William D. Valletta, 1975.—Planning and Zoning Commission, John Brennan, Chm., W. Craig Barber, Everett Heintz, Edmund Storlazzi, William D. Valletta; Alternates, John Chalmers, Carmine Cocchiola, Edwin J. Schweitzer.—Zoning Board of Appeals, Leonard R. Lewandoski, Chm., Richard Bilodeau, Donald Luth, Francis E. Masi, Joseph Mango; Alternates, Vincent Messina, Timothy Pappas, Carlton R. Pickett.—Zoning Enforcement Officer, Louis T. Adams.—Development and Industrial Commission, Edward S. Wilensky, Chm., Peary Cohen, Vinal Duncan, Victor Favara, Walter Moss, Richard Opper, John J. Walsh.—Conservation Commission, George A. Jacovini, Chm., James Flynn, Stephen J. Kelly, Jr., Elaine Moffo, Priscilla Roberts.—Inland Wetlands Commission, Henry A. Nadolny, Chm., Nick Capolupo, Jr., Ann Forte, James Garfield, Jr., Walter Scappini.—Commission on Aging, Charles Rietdyke, Chm., Eva Ayotte, Peary Cohen, Dr. Rudolph Damiani, Rose DeMand, Evelyn Duren, Margaret Keeley, Stella Lerz, George C. Ranslow, Rev. Raymond R. Shea, Evelyn Spooner.—Director of Health, Rudolph A. Damiani, M.D.—Library Directors, C. Kay Quinn, Chm., Socrates Chekas, Gloria D'Agostino, Kathleen Gelada, Mary Hunt, Alexander Nole, Isabel Way.—Parks and Recreation Commission, Richard Plantier, Chm., Emil Caruso, Kay Ann DeNegris, George Guilfoile, Charles Hunt, Patricia Yurgaitis; Adolph P. Birkenberger, Dir.—Supt. of Highways, Jesmond Nigro.—Building Inspector, Dave Tosun.—Building Code Board of Appeals, Michael L. Feola, Chm., Edward Muscio, Thomas J. Santisiero, Wallace Straub.—Water and Sewer Commission, John Mongillo, Chm., John Kunicki, James M. McQueen, William Oliver, Kenneth Pinard, Robert Soden.—Chief of Police, George C. Ranslow; Deputy, William Wabuda.—Constables, Michael L. Feola, Cyrille A. Fortier, Sr., Richard A. Homewood, Vincent Messina, Edward Palmer, Marshall J. Scholan.—Chief of Fire Dept., William F. McKinley; Deputy, Adolph A. Birkenberger.—Fire Marshal, Paul E. Spooner.—Civil Preparedness Director, Robert A. Albert.—Town Attorney, Brian P. Borghesi.—Justices of the Peace, Robert A. Albert, Martin L. Andrews, 4th, Clarence L. Atwood, Harry A. Barrows, John F. Brennan, Palmer F. Brick, Joan F. Carmody, Robert F. Carroll, Emil C. Caruso, Albert J. Carver, John M. Chalmers, Robert A. Cordeau, Geraldine D. Cullen, Gregory E. De-

Mand, Michael A. DeNegris, Aidan J. Donahue, Jr., Frank S. Duren, Margarethe E. Fenske, Michael L. Feola, James Garfield, Jr., Margaret M. Hathaway, Elaine N. Heidkamp, David C. Herbst, Richard A. Homewood, Jean C. Jubelt, Michael L. Juliani, Elaine W. King, Mildred T. Kovic, Joseph J. Lango, Jr., Rita R. Longo, John F. Madden, Jr., Jean S. Maher, Ralph Mangini, Sr., Anthony J. Mango, Arline E. Marsella, Martin McCallum, James M. McQueen, Eugene A. Migliaro, Jr., Alice G. Moss, Marion S. Murolo, Robert F. O'Neil, Anthony Pappas, Arthur W. Peterson, Clarence W. Pierpont, Allan J. Pinard, Richard E. Plantier, Linda S. Reed, William Romaniello, Jr., Vernon H. Russell, Walter C. Scappini, Francis T. Scully, Fred T. Shahan, Ronald M. Sheron, Stella B. Sirois, William F. Sortino, Norman J. Stanchfield, Edmund B. Storlazzi, Theodore E. Storlazzi, William Valletta, G. Harry Wabuda, Evelyn J. Walsh, John J. Walsh, Ralph L. Warner, Douglas C. Way, Maureen P. Whitecage, Edward S. Wilensky, Jane C. Woodard, Earl L. Wooster, Jr., David E. Yurgaitis.

WOODBIDGE. New Haven County.—(Form of government, selectmen, town meeting, board of finance.)—Inc., Jan., 1784; taken from New Haven and Milford. Area, 19.3 sq. miles. Population, est., 8,200. Voting district, 1, Children, 3,132. Principal industry, agriculture; mostly a suburban residential town. Freight: Served by numerous motor common carriers. Post office, R.F.D. Woodbridge. Rural free delivery from New Haven Post office. Voted Beer Permit Only, 1935.

TOWN OFFICERS. Clerk and Reg. of Vital Statistics, Mrs. Jean M. Hanna; Hours, 9 A.M.-4:30 P.M., Monday through Friday; Address, Town Hall, 11 Meetinghouse Lane, 06525; Tel., 389-1517.—Asst. Clerk and Asst. Reg. of Vital Statistics, Mrs. Polly P. Schulz.—Selectmen, Ist, Theodore R. Clark, Rep., Guido Calabresi, Dem., Christine H. Donaldson, Dem., Joseph Donato, Rep., Anne H. Scherr, Rep., Russell B. Stoddard, Rep.—Treas., Harry I. Wilson.—Agent of Town Deposit Fund, Colman C. Kramer.—Board of Finance, John H. Weir, Chm., Joseph Anastasio, James W. Berrie, Henry L. Kellner, Joseph F. Waters, H. David Winters.—Tax Collector, Jean M. Hanna.—Board of Tax Review, William A. Monde, Chm., Philip B. Cowles, Jr., Joseph P. Dapkins.—Assessor, Richard Pyszkowski.—Registrars of Voters, Elizabeth G. Stoddard, Rep., Lucille B. Ritvo, Dem.—Supt. of Schools, Alexander M. Raffone.—Board of Education, Frederick S. Moss, Chm., Marilyn A. Goodsill, Edwin A. Hafner, William R. Murphy, 1975; John H. Craig, Harriet Gans, Dorothy J. Martino, Donald M. Stevens, Mary Lou Winnick, 1977.—Planning and Zoning Commission, H. Chandler Clark, Chm., Edward E. Cherry, George Goldman, Sonja Goldstein, Rudolph Lombardi, Erwin J. Lyon, Jr.; Alternates, Philip B. Cowles, Jr., Lewis H. Ulman, Myron Yudkin.—Zoning Board of Appeals, Benedict S. Moss, Chm., Robert J. Fesmier, Russell Gregory, Vincent Longo, William C. Withers; Alternates, Henry B. Maretz, Harold Stern, Lewis A. Whitmire.—Development and Industrial Commission, Mark W. Syrkin, Chm., George W. Conklin, Samuel Freedman, Robert M. Gordon, Gerard Langelier, Robert Perrotti, John C. Robinson, John A. Tullio.—Conservation Commission, Peter B. Cooper, Chm., Polly Abeling, Daniel Botkin, Olive LeRoy, John Reynolds, James A. Riley, Paul R. Walgren.—Inland Wetlands Commission, Dr. James

Riley, Chm., Dr. Daniel B. Botkin, H. Chandler Clark, Sonja Goldstein, Paul Walgren; Alternates, Peter Cooper, Erwin Lyon, Jr.—**Agent for the Elderly**, Elsie Ford.—**Director of Health**, Robert Salinger, M.D.—**Board of Health**, Hiram S. Hart, Chm., Dr. Eugene N. Cozzolino, Florence Ferrell, Miriam L. Garber, Dr. Robert S. Gordon.—**Library Directors**, Chrystal H. Todd, Chm., Judith S. Clark, Dorothy E. Larsen, Harry A. Miskimin, Marjorie P. Talalay, Richard L. Wanner, Elizabeth Watrous, Reverdy Whitlock, Ellen L. Zempsky.—**Recreation Commission**, Richard O. Jones, Chm., Malcolm Baldwin, Jr., William D. Coffey, Mrs. Arden Gordon, Adolph Luciani, Frances Shepherd, Judith Stein; Robert Laemel, Dir.—**Supr. of Roads, Tree Warden**, William C. Sperry, Jr.—**Building Inspector**, George C. Michel.—**Building Board of Appeals**, Curtiss L'Hommedieu, Chm., Eugene L. Bowles, Joseph Donato, Eugene Festa, G. Richard Martin.—**Chief of Police**, Richard Ciarleglio; Deputy, Salvatore DeGennaro.—**Police Commission**, Wilder J. Greeley, Chm., Malcolm V. Baldwin, Thomas Seymour.—**Chief of Fire Dept.**, John J. Hennessey.—**Fire Marshal**, Robert Schulz.—**Board of Fire Custodians**, Earl J. Rhoades, Chm., Hubert Hodge, John F. Wynne.—**Civil Preparedness Director**, Curtiss L'Hommedieu.—**Town Attorney**, William J. Cousins (P.O., New Haven).—**Justices of the Peace**, Joseph Anastasio, Susan C. Baldwin, Wilbur J. Land, Rudolph M. Lombardi, Frederick S. Moss, Shirlee-Ann Schaffer, Harriet Seligson.

WOODBURY. Litchfield County.—(Form of government, selectmen, town meeting, board of finance).—Named, May, 1673. Area, 36.8 sq. miles. Population, est., 6,200. Voting district, 1. Children, 2,088. Principal industries, tube mill, machine shops, screw machine shops, welding and woodworking shops. Transp.—Passenger: Served by buses of Bonanza Bus Lines, Inc. to N.Y., Danbury, Waterbury, Hartford and Providence, R.I. Freight: Served by numerous motor common carriers. Post office, Woodbury. Rural free delivery to part of the town.

TOWN OFFICERS. Clerk and Reg. of Vital Statistics, Mrs. Olive B. Sabot; Hours, 9-12 A.M., 1-4 P.M., Tuesday through Friday; 9-12 A.M., Saturday, except July and August; Address, Main St. South, Box 369, 06798; Tel., 263-2144.—**Asst. Clerk**, Mrs. Jane H. Sandulli.—**Asst. Regs. of Vital Statistics**, Jane H. Sandulli, Earle W. Munson.—**Selectmen**, 1st, Mrs. Marin J. Shealy, Dem., J. Lawrence Pond, Dem., David M. Newell, Rep.—**Treas. and Agent of Town Deposit Fund**, Harmon S. Boyd.—**Board of Finance**, Robert W. Griffin, Chm., Quentin A. Dietz, Richard Heyniger, J. Garry Mitchell, Leonard J. Petruzzi, Fred S. Smith.—**Tax Collector**, Kathryn S. Tomlinson.—**Board of Tax Review**, G. Bradford Palmer, Jr., Chm., Robert E. Baker, George Merritt.—**Assessor**, John R. Paddock.—**Registrars of Voters**, Lorraine C. Traver, Rep., Mary C. McConville, Dem.—**Supt. of Schools**, George F. Bradlau.—**Planning Commission**, John J. Deschino, Chm., Louis Csenge, Jr., Phyllis Cummings, Robert P. Keating, Donald C. Sanford; Alternates, Eleanore Gillette, Ernest F. McCorkle, Arthur Nichols.—**Zoning Commission**, Walter F. Torrance, Jr., Chm., William T. Drakeley, Justin J. Millium, Boris Stasiuk, Neil Yarhouse; Alternates, Charles M. Durfee, Vera T. Elsenboss, Theodore Tietz, Jr.—**Zoning Board of Appeals**, Kenneth M. Burnet, Chm., Elmer Kiessling, William F. Lavelle, Robert K. Richards, Andrew D. Wylie; Alternates, Nancy Lancaster, Madeline A. West, Vir-

ginia Wheeler.—**Zoning Enforcement Officer**, William H. Reynolds, Jr.—**Conservation Commission**, William Cummings, Chm., Dorothy DeSomma, Marlice Fleming, Frederick R. Leavenworth, J. Heartt Raub, David Smith, Edward White.—**Inland Wetlands Commission**, Arthur A. Tanner, Chm., David C. Breackell, Frederick R. Leavenworth, Duncan J. McDougall, Jean Olson, Patti Peterson, Robert S. Smith.—**Historic District Commission**, Grayce Lizauskas, Chm., Mary Chaffee, Alan K. Magary, William Somerset, Robert Walin; Alternates, John Shine, Douglas Thomson.—**Committee on Needs of the Aging**, Cornell Stephens, Chm., Rita Faust, John Henry, Mary McConville, Virginia Wheeler, Rev. M. Webb Wright.—**Director of Health**, George L. Cushman, M. D.—**Library Directors**, William J. Mulvey, Chm., Martha Bertolette, Katherine Holcomb, Robert F. Jones, Janet D. Lewis, Judith M. Plummer.—**Recreation Commission**, Nancy Clark, Chm., Jonathan J. Dunlap, John Henry, John H. Naylor, Jr., Martha Newell.—**Director of Public Works**, P. Edward Lizauskas.—**Building Inspector**, John R. Paddock.—**Building Code Board of Appeals**, Richard S. Leigh, Chm., Henry W. Hart, Walter M. Lamont, Jr., Henry T. Moeckel, Jr., David Thompson.—**Tree Warden**, Robert I. Drakeley.—**Chief of Police**, Mrs. Marin J. Shealy.—**Constables**, Arnold A. Anderson, George A. Cole, Daniel J. Hogan, Howard R. King, Lloyd M. Kozenieski, Bruce Lyle.—**Chief of Fire Dept.**, Harold M. Fuller, Jr.; Deputy, William Ives.—**Fire Marshal**, Brewster Reichenbach.—**Board of Fire Comrs.**, Ross E. Newell, Chm., Melvin Snyder, Montgomery Woolson.—**Civil Preparedness Director**, Richard W. Hayward.—**Town Attorney**, Norman K. Jellinghaus (P.O., Waterbury).—**Justices of the Peace**, Steven M. Alper, Mildred M. Hayward, Gail D. Henry, William F. Lavelle, Esther C. MacLennan, Albert Sherwood, Jr.

WOODMONT.* **BOROUGH OFFICERS**, P.O., c/o Secy., P.O. Box 33, Woodmont 06460; Secy., Nina Collins, Milford, Tel., 878-2311.—**Warden**, Richard J. Austin.—**Burgesses**, Carol Bradbury, John Jones, Katherine Neville, Howard Phillips, Charles E. H. Williams, Richard Worms.—**Clerk**, Miss Leota M. Fulton.—**Treas.**, Lois B. Boxwell.—**Tax Collector**, Madeline Delaney.—**Constable**, George A. Ramadon.—**Auditors**, Louis W. Berndtson, Jr., Lloyd Sweet.

* See City of Milford.

WOODSTOCK, Windham County.—(Form of government, selectmen, town meeting, board of finance.)—Settled, 1686; named New Roxbury; name changed, March, 1690, to Woodstock. Annexed to Conn., May, 1749. Area, 61.6 sq. miles. Population, est., 4,900. Voting district, 1. Children, 1,557. Principal industries, agriculture and manufacture of electrical switches, microporous plastics, fancy soaps and toiletries. Transp.—Passenger: Served by Bonanza Bus Lines, Inc. between Providence, R.I. and Springfield, Mass. Freight and express: Served by numerous motor common carriers. Post offices, Woodstock, North Woodstock, East Woodstock, South Woodstock and Woodstock Valley, R.R. Routes 1 and 2, Woodstock. Voted No Liquor Permit, 1965.

TOWN OFFICERS, Clerk and Reg. of Vital Statistics, Miss F. Veronica Hibbard; Hours, 9 A.M.-5 P.M., Monday through Friday; Address, Town Office

Bldg., P.O. Box 123, 06281; Tel., Putnam, 928-6595.—**Asst. Clerk and Asst. Reg. of Vital Statistics**, Mrs. Evelyn M. Eddy.—**Selectmen**, 1st, Harry D. Pattee, Rep., J. Stuart Boldry, Rep., Stanley Dodge, Dem.—**Treas. and Agent of Town Deposit Fund**, Dorothy L. Korswig.—**Board of Finance**, Allen M. Sherman, Chm., David W. Beach, J. Paul Etchells, Axel T. Johnson, Samuel Kaplan, Autumn M. Ryan.—**Tax Collector**, Grace H. Fairfield.—**Board of Tax Review**, David H. Bates, Chm., Gustave A. Stromgren, Henry D. Young.—**Assessor**, Marvin A. Barrett.—**Registrars of Voters**, Katherine W. Beach, Rep., Alice L. Prato, Dem.—**Supt. of Schools**, Charles H. Minnich.—**Board of Education**, David B. Boyd, Alice L. Prato, Avis F. Spalding, 1975; Frederick R. Hays, Chm., Joanna K. Rodensky, Sigurd A. Swanberg, Jr., 1977; Harriet E. Foote, David T. Hochberg, Paul E. Sansoucy, 1979.—**Planning Commission**, John R. Suleski, Chm., Richard W. Canavan, III, Barbara M. E. Hawkins, Sidney T. Oakley, Elizabeth L. Walton.—**Town Planners**, Brown, Donald and Donald.—**Economic Development Commission**, C. Allan Smith, Chm., Cyrus I. Harvey, Jr., Ellis H. Paine, Stephen J. Rechner, Abraham Rodensky.—**Housing Authority**, Ethan C. Hopkins, Chm., Elisabeth R. Anderson, Lawrence Grennan, Dorothy L. Korswig, Robert W. Peabody.—**Conservation Commission**, Constance Peshmalyan, Chm., Margaret Q. Cassedy, Amos H. Heckendorf, Patricia F. Kuchle, James W. Milnor.—**Inland Wetlands Commission**, William A. T. Cassedy, Chm., Joseph Campert, Philip B. Cheney, Barbara M. E. Hawkins, Amos H. Heckendorf, Robert E. Larson, Cyrille F. Syriac.—**Director of Health**, Francis X. McCann, M.P.H. (P.O., Putnam).—**Road Foreman**, Robert A. AmEnde.—**Building Inspector**, Gustave A. Stromgren; Asst., Carl A. Laurens.—**Building Code Board of Appeals**, Arthur J. Croteau, Carl L. Foisey, Harry S. Gee, Perne R. Maynard, C. Allan Smith.—**Tree Warden**, Gordon R. Weimann.—**Chief of Police**, Harry D. Pattee.—**Constables**, Paul G. Arvidson, Frederick C. Child, Joseph H. Parent, Joseph W. A. Parker, Wayland N. Sheldon, Jr., vacancy.—**Chiefs of Fire Depts.**, Clifford W. Ask, George L. Davis, Robert W. Wilde.—**Fire Marshal**, Robert W. Wilde.—**Civil Preparedness Director**, Dexter Young.—**Town Attorney**, John J. Maher (P.O., Putnam).—**Justices of the Peace**, C. Leonard Anderson, Howard P. Barclift, Arthur J. Croteau, Theodore E. Demers, William T. Hawkins, Richard C. Noren, A. Robert Scranton, III, Francis C. Stevens, Arthur G. Swenson, Marie T. Wetherell.

REGIONAL PLANNING AGENCIES

*CAPITOL REGION COUNCIL OF GOVERNMENTS.—Office: 97 Elm St., Hartford 06106; Tel., 522-2217. **Chm.**, Richard H. Blackstone, East Hartford; **Vice Chm.**, Otto Neumann, Granby; **Treas.**, W. Page Wodell, Farmington; **Secy.**, John W. Thompson, Manchester; **Regional Forum Chm.**, Carol Bressor, Granby; Raymond Blanks, Hartford; **Regional Planning Commission Chm.**, John Hutchinson, Manchester; **Exec. Director**, Dana S. Hanson.

Participating municipalities and representatives: **ANDOVER**, David Yeomans. **AVON**, Oliver W. Thompson. **BLOOMFIELD**, Edward J. Stockton. **BOLTON**, Richard Morra. **CANTON**, Raynald E. Bergeron. **EAST GRANBY**, Frank R. Rothammer. **EAST HARTFORD**, Richard H. Blackstone. **EAST WINDSOR**, John L. Daly, Jr. **ELLINGTON**, Janet Batt. **ENFIELD**, Frank Mancuso. **FARMINGTON**, W. Page Wodell. **GLASTONBURY**, James F. Flanagan. **GRANBY**, Otto C. Neumann. **HARTFORD**, Aaron Reid. **MANCHESTER**, John W. Thompson. **MARLBOROUGH**, Anthony J. Maiorano. **NEWINGTON**, Elmer A. Mortensen. **ROCKY HILL**, Paul T. Daukas. **SIMSBURY**, Russell S. Shaw. **SOMERS**, William S. Patsun. **SOUTH WINDSOR**, Robert J. Smith. **SUFFIELD**, Daniel F. Sullivan. **TOLLAND**, John Burokas, Jr. **VERNON**, Frank J. McCoy. **WEST HARTFORD**, Catherine C. Reynolds. **WETHERSFIELD**, Edward F. Hennessey, III. **WINDSOR**, John R. Welch. **WINDSOR LOCKS**, Edward A. Savino.

*Regional Planning Agency function performed by planning commission of the CRCOG.

CENTRAL CONN. REGIONAL PLANNING AGENCY.—Office: 30 Bank St., New Britain 06051; Tel., 224-2695. **Chp.**, Edward P. Plaze, Terryville; **Vice Chp.**, Donald V. Padlo, Bristol; **Secy.**, Theodore Poulos, Plainville; **Treas.**, John Weichsel, Southington; **Exec. Director**, Melvin J. Schneidermeyer.

Participating municipalities and representatives: **BERLIN**, Nunzio P. Rosso, vacancy. **BRISTOL**, Terry B. Fletcher, Donald V. Padlo, Walter E. Siel. **BURLINGTON**, Allan M. Groves, Theodore Scheidel. **NEW BRITAIN**, Rev. Clyde Davis, Helen Z. Pearl, Arthur Simonian, Dorothy Simpson. **PLAINVILLE**, Theodore Poulos, Merwin Schaefer. **PLYMOUTH**, Ellsworth Cleveland, Edward P. Plaze. **SOUTHINGTON**, Harold Charette, David Florian, John Weichsel.

CENTRAL NAUGATUCK VALLEY REGIONAL PLANNING AGENCY.—Office: 20 East Main St., Room 303, Waterbury 06702; Tel., 757-0535. **Chm.**, Robert L. Bean, Middlebury; **Vice Chm.**, Victor Allan, Bethlehem; **Secy.**, Martin Kaefler, Thomaston; **Treas.**, Sherwood Rowland, Waterbury; **Exec. Director**, Duncan M. Graham.

Participating municipalities and representatives: **BEACON FALLS**, John McGeever, vacancy. **BETHLEHEM**, Victor Allan, Walter L. Hunt. **CHESHIRE**, John Campbell, vacancy. **MIDDLEBURY**, Robert L. Bean, William W. Brown. **NAUGATUCK**, George Grieder, Eugene S. Hertel. **OXFORD**, William Grogan, William Stakum. **PROSPECT**, Denis

Broderick, John Ricciardi, Jr. **SOUTHBURY**, Morris Huberman, Benjamin Robin. **THOMASTON**, Martin Kaefler, Walter Kloss. **WATERBURY**, Frank T. Healey, Jr., Sherwood Rowland, two vacancies. **WATERTOWN**, Louis T. Alexander, Stephen F. Jamsky. **WOLCOTT**, Thomas Salamone, vacancy. **WOODBURY**, Robert Keating, Donald Sanford.

CONN. RIVER ESTUARY REGIONAL PLANNING AGENCY.—Address: Essex Square Theatre Bldg., Essex 06426; Tel., 767-0494. **Chm.**, Mrs. William J. Haag, Clinton; **Vice Chm.**, Rexford H. McCall, Old Saybrook; **Secy.**, Loren F. Kahle, Essex; **Treas.**, George E. Dibble, Westbrook; **Planning Director**, Stanley V. Greimann.

Participating municipalities and representatives: **CHESTER**, Ray Archambault, Adam Wilson. **CLINTON**, Harold A. Belward, Mrs. William J. Haag. **DEEP RIVER**, Adm. Irwin Chase, Jr. (U.S.N., Ret.), Irwin Wilcox. **ESSEX**, Loren F. Kahle, Mrs. John Finnigan. **KILLINGWORTH**, Mrs. Walter Dundon, Jr., Kent T. Healy. **LYME**, William G. Moore, Francis M. Roche. **OLD LYME**, Mrs. I. Hall Deitrick, Dr. Karl E. Schaefer. **OLD SAYBROOK**, Rexford H. McCall, Mrs. Malcolm Meyer. **WESTBROOK**, George E. Dibble, Mrs. R. E. Moran.

GREATER BRIDGEPORT REGIONAL PLANNING AGENCY.—Office: 202 Professional Bldg., White Plains Rd., Trumbull 06611; Tel., 268-0014. **Chm.**, Richard A. Orr, Monroe; **Vice Chm.**, John E. Wrabel, Fairfield; **Secy.**, Michael F. Stavish, Trumbull; **Treas.**, Andrew J. Kaza, Stratford; **Exec. Director**, Mrs. Mary B. Sowchuk.

Participating municipalities and representatives: **BRIDGEPORT**, Sanford Blitz, Stanley Golenski, Raymond Hargraves, Henry Lugo, Mrs. Helen Michuda. **FAIRFIELD**, Robert K. Lesser, Duncan D. Sutphen III, John E. Wrabel. **MONROE**, Richard A. Orr, Elmer D. Taylor. **STRATFORD**, James R. Caraglier, George W. Hermann, Andrew J. Kaza. **TRUMBULL**, Robert Leventhal, Charles T. Poarch, Michael F. Stavish. (Also included in the Greater Bridgeport Region, as defined by the State Planning and Budgeting Division, is Easton.)

***HOUSATONIC VALLEY COUNCIL OF ELECTED OFFICIALS.**—Office: 256 Main St., Danbury 06810; Tel., 748-1471. **Chm.**, Louis C. White, New Milford; **Vice Chm.**, Henry Becker, Bridgewater; **Secy.**, Jesse P. Sanford, Redding; **Administrator**, David Mackenzie; **Planning Director**, John F. Green.

Towns and representatives: **BETHEL**, Charles M. McCollam, Jr. **BRIDGEWATER**, Henry Becker. **BROOKFIELD**, S. Wesley Reynolds. **DANBURY**, Charles A. Ducibella. **NEW MILFORD**, Louis C. White. **NEWTOWN**, Frank R. DeLucia. **REDDING**, Jesse P. Sanford. **RIDGEFIELD**, Louis A. Fossi.

* Acting as a Regional Planning Agency.

LITCHFIELD HILLS REGIONAL PLANNING AGENCY.—Address: 40 Main St., Torrington 06790; Tel., 482-5575. **Chm.**, Robert F. Grier, Torrington; **Vice Chm.**, Raymond H. Connor, Goshen; **Secy.**,

Sarah Harrington, Morris; **Treas.**, Oscar J. Riiska, Winchester; **Exec. Director**, Leonard S. Campbell.

Participating municipalities and representatives: **BARKHAMSTED**, Russell Fredrickson. **GOSHEN**, Raymond H. Connor, Marshall E. Thorn. **HARWINTON**, John Crosskey, John Febroriello. **LITCHFIELD**, Samuel Mink, Jr., Charles W. Tighe. **MORRIS**, Sarah P. Harrington, Hugh S. Stiles. **NEW HARTFORD**, Reginald Smith, Theodore Stoutenberg. **NORFOLK**, Thomas H. Glenn, Ernest Sinclair. **TORRINGTON**, Robert F. Grier, Nicholas J. Horansky. **WINCHESTER**, Oscar J. Riiska, Willis A. Sanford.

MIDSTATE REGIONAL PLANNING AGENCY.—Address: P.O. Box 139, Middletown 06457; Tel., 347-7214. **Chm.**, John Moore, Had-dam; **Vice Chm.**, Philip Cacciola, Middletown; **Secy.-Treas.**, Esther Burnham, Middlefield; **Planning Director**, Geoffrey L. Colegrove.

Participating municipalities and representatives: **CROMWELL**, Joseph N. Cambareri, Mrs. Rosemary Curtin. **DURHAM**, George M. Eames, III, Carl Otte. **EAST HADDAM**, Robert P. Warren, Jr., vacancy. **EAST HAMPTON**, David Erlandson, David Foster. **HADDAM**, E. George Carlson, John Moore. **MIDDLEFIELD**, Miss Esther Burnham, Sherman H. Perkins. **MIDDLETOWN**, Philip Cacciola, Dalton A. Currie, David B. Mylchreest. **PORTLAND**, Herbert Ellsworth, William Van Beynum.

NORTHEASTERN CONN. REGIONAL PLANNING AGENCY.—Address: P.O. Box 198, Brooklyn 06234; Tel., 774-1253. **Chm.**, John K. Harris, Jr., Brooklyn; **Vice Chm.**, Clifford R. Noll, Eastford; **Secy.**, Barbara Hawkins, Woodstock; **Treas.**, William J. Hammond, Plainfield; **Exec. Director**, Charles A. Boster.

Participating municipalities and representatives: **BROOKLYN**, John K. Harris, Jr., Theodore Niejadlik. **CANTERBURY**, Leslie Fossel, Aili H. Galasyn. **EASTFORD**, Clifford R. Noll, James Whitehouse. **KILLINGLY**, Leroy W. Ducat, Dave M. Hubert. **PLAINFIELD**, William J. Hammond, vacancy. **POMFRET**, J. Denis Morissette, Lynn Ironsides. **PUTNAM**, John LaBelle, Elizabeth T. Shepard. **STERLING**, Raymond J. Holden, Theodore Riley. **THOMPSON**, David Bourgeois, Van Thomas. **WOODSTOCK**, Robert G. Frink, Barbara Hawkins.

NORTHWESTERN CONN. REGIONAL PLANNING AGENCY.—Address: P.O. Box 30, Warren 06754; Tel., 868-7341. **Chm.**, Donald Harrison, Roxbury; **Vice Chm.**, Walter H. Rick, Sharon; **Secy.**, Thomas Glennon, North Canaan; **Treas.**, Warren Wilson, Salisbury; **Member-at-Large**, Thomas Hearn, Washington; **Planning Director**, Thomas A. J. McGowan.

Participating municipalities and representatives: **CANAAN**, Barbara Bornemann, Berkley W. Kelsey, Jr. **CORNWALL**, Miss Doris Goss, Kenneth A. Merz. **KENT**, James Hull Aiken. **NORTH CANAAN**, Thomas Glennon, Thomas Zetterstrom. **ROXBURY**, Donald Harrison, Parmelee Lyman. **SALISBURY**, Richard T. Fitzgerald, Warren Wilson. **SHARON**, Walter H. Rick, Mrs. Jane B. Smith. **WARREN**, George P.

Bates, William L. Hopkins. **WASHINGTON**, Walter E. Addicks, Thomas Hearn.

REGIONAL PLANNING AGENCY OF SOUTH CENTRAL CONN.—Office: 96 Grove St., New Haven 06510; Tel., 777-4795, 777-4796. **Chm.**, H. Milton Bullard, Jr., Guilford; **Vice Chm.**, Donald Miller, Milford; John McGuerty, New Haven; Marcia Richardson, North Branford; **Secy.**, Jeanne Hogan, New Haven; **Asst. Secy.**, Katherine Latimer, Bethany; **Treas.**, Charles Woods, North Haven; **Asst. Treas.**, H. Chandler Clark, Woodbridge; **Exec. Director**, Norris C. Andrews.

Participating municipalities and representatives: **BETHANY**, Katherine Latimer, Frederick Richter. **BRANFORD**, Joan Berdick, David Etzel, Jr. **EAST HAVEN**, Mark DelRocco, Dennis Funaro. **GUILFORD**, H. Milton Bullard, Jr., Sally Richards. **HAMDEN**, George Cash, Daniel Shuster. **MADISON**, Harry Maple, Robert Montgomery. **MERIDEN**, Thomas Field, John Maguire, James Rice. **MILFORD**, Mortimer Geib, William Lynch, Donald Miller. **NEW HAVEN**, Dr. Clyde Bowman, Edward Gudelski, Jeanne Hogan, John McGuerty. **NORTH BRANFORD**, Joan Fitch, Marcia Richardson. **NORTH HAVEN**, Fred Ryan, Charles Woods. **ORANGE**, James Mudie, Hannah Russell. **WALLINGFORD**, Clifton Lane, Christopher McLaughlin, Rocco Vumbaco. **WEST HAVEN**, Donald Root, Joseph Vitelli. **WOODBRIDGE**, H. Chandler Clark, Morris Tyler.

SOUTHEASTERN CONN. REGIONAL PLANNING AGENCY.—Office: 139 Boswell Ave., Norwich 06360; Tel., 889-2324. **Chm.**, Gurdon Slosberg, Norwich; **Vice Chm.**, Edward Tregger, East Lyme; **Secy.**, Mrs. Grace Linden, Franklin; **Treas.**, Richard Wallace, Sprague; **Exec. Director**, Richard B. Erickson.

Participating municipalities and representatives: **BOZRAH**, Russell Rice, John Wilyer. **COLCHESTER**, Donald Ragatz, Ira Wasniewski. **EAST LYME**, Sam Elam, Edward Tregger. **FRANKLIN**, Anthony Carboni, Mrs. Grace Linden. **GRISWOLD**, Mrs. Mary Walton, Stephen Wolinski. **GROTON**, Peter J. Bartnik, William Nash, Walter Strang. **LEDYARD**, Raymond DeCosta, Jeanne M. Osborne. **LISBON**, Carl Benker, vacancy. **MONTVILLE**, Sidney Van Leer, Magnus Wade. **NEW LONDON**, Charles W. Curtin, Maryclare Granata, Ann Marie Keating. **NORTH STONINGTON**, Richard Blodgett, William F. Morgan, Jr. **NORWICH**, William J. Dunion, Jr., Ennis Lanier, Gurdon Slosberg. **PRESTON**, Henry Piszczek, Reinald Thoma. **SALEM**, Neal Williams, David H. Wordell. **SPRAGUE**, Arthur Guertin, Jr., Richard Wallace. **STONINGTON**, Samuel Fiore, Harvey A. Kantor. **VOLUNTOWN**, Joseph Magario, vacancy. **WATERFORD**, Michael Gabco, Jr., Harry Sussman.

SOUTH WESTERN REGIONAL PLANNING AGENCY.—Office: 137 Rowayton Ave., Rowayton 06853; Tel., 866-5543. **Chm.**, Mrs. G. Warren Kennerly, Darien; **Vice Chm.**, F. Donald Soper, Norwalk; **Secy.**, Carrell S. McNulty, Jr., Weston; **Treas.**, J. Louis Rodriguez, Stamford; **Members, Exec. Committee**, Leslie T. Hand, Greenwich; William D.

Hart, Jr., New Canaan; Richard E. Bodkin, Westport; **Planning Director**, Richard C. Carpenter.

Participating municipalities and representatives: **DARIEN**, Herbert A. Carlborg, Mrs. G. Warren Kennerly. **GREENWICH**, Barbara Girdler, Leslie T. Hand, Norman Hoberman. **NEW CANAAN**, William D. Hart, Jr., Robert M. Henrici. **NORWALK**, Mrs. Harry Gluz, Charles S. Marshall, Frank W. Murphy, F. Donald Soper. **STAMFORD**, Charles Grinnell, Patrick Grosso, Frederick P. Lenz, Jr., J. Louis Rodriguez. **WESTON**, Carrell S. McNulty, Jr., Thomas Milmore, Jr. **WESTPORT**, Richard E. Bodkin, Mrs. R. W. Hauhuth, Elizabeth Reese. (Also included in the South Western Region, as defined by the State Planning and Budgeting Division, is Wilton. Official Observer: **WILTON**, Mrs. Jane vanSummern.)

VALLEY REGIONAL PLANNING AGENCY.—Office: 350 East Main St., Ansonia 06401; Tel., 735-8689. **Chm.**, Arthur R. Waller, Derby; **Vice Chm.**, Ole C. Severson, Shelton; **Secy.**, John Kelly, Seymour; **Treas.**, Richard Krueger, Ansonia; **Planning Director**, Edward Lee Burdell.

Participating municipalities and representatives: **ANSONIA**, John Bellis, Richard Krueger. **DERBY**, Mrs. Hazel Knapp, Arthur R. Waller. **SEYMOUR**, John Kelly, Stephen O. Pell. **SHELTON**, Robert Blake III, Mrs. Anne Griffin, Ole C. Severson.

WINDHAM REGIONAL PLANNING AGENCY.—Office: 21 Church St., Willimantic 06226; Tel., 456-2221, 456-2222. **Chm.**, Bryant Andrews, Columbia; Tel., 228-3870; **Vice Chm.**, Ernest Loew, Hampton; **Secy.**, Luther Stearns, Scotland; **Treas.**, Richard Morton, Windham; **Planning Director**, Robert C. Young.

Participating municipalities and representatives: **ASHFORD**, Peter Marble, William Peters. **CHAPLIN**, Donald Slowik, Everett Vertefeuille. **COLUMBIA**, Bryant Andrews, Joseph Pepin. **COVENTRY**, Daniel Manley, James Moore, Jr. **HAMPTON**, Max Dean, Ernest Loew. **LEBANON**, Joseph Pierz, Roland Russo. **MANSFIELD**, Aline Booth, Timothy Quinn. **SCOTLAND**, Luther Stearns, Juri Taalman. **WILLINGTON**, two vacancies. **WILLIMANTIC**, Ralph Crosthwaite. **WINDHAM**, Richard Morton.

STATE COORDINATOR OF REGIONAL PLANNING ACTIVITIES.—Planning and Budgeting Division, Dept. of Finance and Control, 340 Capitol Ave., Hartford 06115; Tel., 566-2367.

Planning Coordinator, Wilfred Maxwell.

REGIONAL COUNCILS OF GOVERNMENTS

COUNCIL OF GOVERNMENTS OF CENTRAL NAUGATUCK VALLEY.—Office: 20 East Main St., Waterbury 06702; Tel., 757-0535. **Chm.**, Edward S. Clarke, Middlebury; **Vice Chm.**, Mrs. Marin Shealy, Woodbury; **Secy.**, Michael Kenney, Southbury; **Treas.**, William C. Rado, Sr., Naugatuck; **Director**, Charles J. Martin.

Towns and representatives: **BEACON FALLS**, Mario G. Fuoco. **BETHLEHEM**, Samuel J. Swendsen. **CHESHIRE**, Edward R. Ulozas. **MIDDLEBURY**, vacancy. **NAUGATUCK**, William C. Rado, Sr. **OXFORD**, J. Richard Untied. **PROSPECT**, George A. Sabo, Jr. **SOUTH-BURY**, Michael Kenney. **THOMASTON**, George W. Johnston. **WATERBURY**, Victor Mambruno. **WATERTOWN**, William Butterly, Jr. **WOLCOTT**, Joseph J. Lango, Jr. **WOODBURY**, Mrs. Marin Shealy.

REGIONAL COUNCIL OF ELECTED OFFICIALS OF SOUTH CENTRAL CONN.—Office: 96 Grove St., New Haven 06510; Tel., 777-4795, 777-4796. **Chm.**, Ralph Capecelatro, Orange; **Vice Chm.**, Bartholomew Guida, New Haven; **Secy.**, Vera Dallas, Madison; **Treas.**, John B. Sliney, Branford; **Board of Directors**, Lester Gott, North Haven; Marjory Schmitt, Guilford; Joseph C. Carini, Wallingford; **Exec. Secy.**, Norris C. Andrews.

Towns and representatives: **BETHANY**, Gordon V. Carrington. **BRANFORD**, John B. Sliney. **EAST HAVEN**, Francis W. Messina. **GUILFORD**, Marjory Schmitt. **HAMDEN**, Lucien A. DiMeo. **MADISON**, Mrs. Vera E. Dallas. **MERIDEN**, John D. Quine. **MILFORD**, Joel Baldwin. **NEW HAVEN**, Bartholomew F. Guida. **NORTH BRANFORD**, Timothy Ryan. **NORTH HAVEN**, Lester W. Gott. **ORANGE**, Ralph Capecelatro. **WALLINGFORD**, Joseph C. Carini. **WEST HAVEN**, Robert A. Johnson. **WOODBIDGE**, Theodore R. Clark.

VALLEY COUNCIL OF GOVERNMENTS.—Office: 350 East Main St., Ansonia 06401; Tel., 735-8689. **Chm.**, Francis X. Kelley, Shelton; **Vice Chm.**, Anna LoPresti, Seymour; **Secy.**, Michael Adanti, Ansonia; **Treas.**, Eugene Micci, Derby.

Towns and representatives: **ANSONIA**, Michael Adanti. **DERBY**, Eugene Micci. **SEYMOUR**, Anna LoPresti. **SHELTON**, Francis X. Kelley.

REGIONAL EDUCATION COUNCIL

CAPITOL REGION EDUCATION COUNCIL.—Office: Roger Wolcott Annex, 443 Windsor Ave., Windsor 06095; Tel., 522-6137. **Chm.**, Robert J. Raber, 25 Cricket Rd., Warehouse Point; **Vice Chm.**, William LaPorte, 128 Dowd St., Newington; **Secy.**, Mrs. Shirley Edmonds, 495 Mountain Rd., Suffield; **Treas.**, Mrs. Jeanne Pearson, 69 Russet Rd., Glastonbury.

Towns and representatives: **AVON**, Allan Ruez. **BARKHAMSTED**, Sylvia Lovley. **BLOOMFIELD**, Frances Matthesen. **BOLTON**, John M. Esche. **BRISTOL**, Russell Marcotte. **CANTON**, Cathy DeSimas. **EAST GRANBY**, Robert Lawless. **EAST HARTFORD**, Timothy Moynihan. **EAST WINDSOR**, Robert J. Raber. **ENFIELD**, Antoinette Strom. **FARMINGTON**, Lydia Klatsky. **GLASTONBURY**, Jeanne Pearson. **GRANBY**, Rose DeAngelis. **HARTFORD**, Barbara Kenny. **HARTLAND**, Karl Mason. **HEBRON**, Lura Butt. **MANCHESTER**, Elinor Hashim. **MARLBOROUGH**, Baiba Buckley. **NEW BRITAIN**, John Kwasowski. **NEWINGTON**, William LaPorte. **PLAINVILLE**, Sophia

Browne. **PORTLAND**, Howard Rosenbaum. **REGION #10**, George Doty. **ROCKY HILL**, Elsie Tolli. **SIMSBURY**, Jewel Gutman. **SOUTHINGTON**, Anne Dandrow. **SOUTH WINDSOR**, Donald Berghuis. **SUFFIELD**, Shirley Edmonds. **TOLLAND**, Carolyn Kolwicz. **VERNON**, Daniel Woolwich. **WEST HARTFORD**, Robert Roth. **WETHERSFIELD**, Mrs. John Sweeney. **WINCHESTER**, George Case. **WINDSOR**, Marilyn Hesse. **WINDSOR LOCKS**, Glenn Flanders.

REGIONAL LIBRARY COUNCIL

CAPITOL REGION LIBRARY COUNCIL.—Office: 275 Windsor St., Hartford 06120; Tel., 549-0404. **Pres.**, Barbara Molchan, Wethersfield; **Vice Pres.**, Dennis Weir, Glastonbury; **Treas.**, Walter Wilekiss, East Granby; **Exec. Director**, Dency Sargent; **Exec. Secretary**, RoseAnne Phillips.

TRANSIT DISTRICTS

GREATER HARTFORD TRANSIT DISTRICT.—Office: 179 Allyn St., Hartford 06103; Tel., 247-5329. **Chm.**, Warren G. Elliott, Hartford; **Vice Chm.**, Mark S. Shipman, Newington; **Treas.**, Nicholas A. Dentamaro, East Hartford; **Secy.**, Leo LaForge, Rocky Hill; **Exec. Director**, Arthur L. Handman.

Participating municipalities and representatives: **BLOOMFIELD**, James A. Swomley. **EAST HARTFORD**, Nicholas A. Dentamaro, Donald J. Vigneau. **HARTFORD**, Warren G. Elliott, Daniel I. Fletcher, George Levine, George J. Ritter. **NEWINGTON**, Walter T. McMahon, Mark S. Shipman. **ROCKY HILL**, Leo LaForge. **VERNON**, Richard Dempsey, James L. Ledbetter. **WEST HARTFORD**, J. William Burns, William M. White, Jr. **WETHERSFIELD**, Richard L. Dobmeier, David J. Loughlin. **WINDSOR**, Robert Zwirner.

GREATER BRIDGEPORT TRANSIT DISTRICT.—Office: 1100 Main St., Room 405, Bridgeport 06604; Tel., 333-3031. **Chm.**, Michael Gratt, Bridgeport; **Vice Chm.**, Robert Weldon, Bridgeport; **Treas.**, Edward Boman, Fairfield; **Secy.**, Dr. Frank Rice, Fairfield; **Comrs.**, Samuel C. Derman, Richard Pinto, Bridgeport; Walter Auger, James W. McGuire, Stratford.

DANBURY-BETHEL TRANSIT DISTRICT.—Office: 20 West St., Danbury 06810; Tel., 743-5565. **Chm.**, Robert A. Putnam, Danbury; **Vice Chm.**, James Dolan, Bethel; **Secy.-Treas.**, Joseph F. Taylor, Danbury.

GREATER NEW HAVEN TRANSIT DISTRICT.—Office: 200 Orange St., New Haven 06510; Tel., 562-4062. **Chm.**, Bartholomew F. Guida, New Haven; **Vice Chm.**, Francis W. Messina, East Haven; **Secy.**, John P. Cavallero, Jr., New Haven; **Treas.**, Lucian DiMeo, Hamden.

Participating municipalities and representatives: **EAST HAVEN**, Mark DeFrancesco, Francis W. Messina. **HAMDEN**, Lawrence DeNardis, Lucien DiMeo. **NEW HAVEN**, John P. Cavallero, Jr., Bartholomew F. Guida, LeRoy Jones, Francis Kelly. **WEST HAVEN**, Robert Johnson, Thomas Lawson.

MERIDEN TRANSIT DISTRICT.—Address: c/o Chm., 207 Jepson La., Meriden 06450; Tel., 623-1127. **Chm.**, Warren M. Stephan; David Clayton, John Maier, James M. S. Ullman.

MIDDLETOWN TRANSIT DISTRICT.—Office: Municipal Bldg., DeKoven Dr. and Court St., Middletown 06457. **Chm.**, F. Michael Giuffrida; **Vice Chm.**, Hilary P. Klimkowski; **Secy.**, Mrs. Joyce Rossiter; Herbert Birdsey, Salvatore Didato, Thomas Misenti.

NEW BRITAIN TRANSIT DISTRICT.—(Appointments pending as of press time.)

NEW LONDON TRANSIT DISTRICT.—Office: 181 State St., New London 06320; Tel., 443-2861, Ext. 308. **Chm.**, Ruby Turner Morris; **Vice Chm.**, Abraham Kirshenbaum; **Exec. Director**, Robert J. Flanagan.

NORWALK TRANSIT DISTRICT.—(Appointments pending as of press time.)

NORWICH TRANSIT DISTRICT.—Office: City Hall, Norwich 06360. **Directors**, Raymond J. Botti, John L. Fusaro.

STAMFORD TRANSIT DISTRICT.—Office: 429 Atlantic St., Stamford 06902. **Chm.**, Anthony Masciarelli; James Barron, Jr., Clara Redfern, Richard J. Tobin.

VALLEY TRANSIT DISTRICT.—Office: 59 Elizabeth St., Derby 06418; Tel., 735-6408. **Chm.**, Fred J. Ventre, Ansonia; **Vice Chm.**, Peter S. Ely, Seymour; **Treas.**, Joseph J. Niezelski, Seymour; **Secy.**, Richard Scaife, Derby; **Director**, Jeffrey H. Norensky.

Participating municipalities and representatives: **ANSONIA**, Gustave Fisher, Fred J. Ventre, Thomas A. Walsh. **DERBY**, Richard Scaife. **SEYMOUR**, Peter S. Ely, Joseph J. Niezelski. **SHELTON**, Edward Kozak, Walter Petz.

WALLINGFORD TRANSIT DISTRICT.—Office: Municipal Bldg., 350 Center St., Wallingford 06492. **Chm.**, Roger M. DeBaise; **Treas.**, Eugene H. Dauplaise; **Secy.**, Daniel A. Lucas; Jose Lopez, Ann Pikor, Jack Sensale, Harry H. Wolf.

WESTPORT TRANSIT DISTRICT.—Office: 47 Riverside Ave., Westport 06880; Tel., 227-0729. **Directors**, Paul R. Green, John E. Myers.

POST OFFICES IN CONNECTICUT

(Source: U.S. Directory of Post Offices)

This list includes towns, villages and districts which have a post office of the same name.

*Multi-zoned ZIP CODE area.

†Passport applications processed.

ALL POST OFFICES IN THIS STATE ARE MONEY ORDER OFFICES

<i>Post Office, Zip Code</i>	<i>Town</i>	<i>Post Office, Zip Code</i>	<i>Town</i>
Abington, 06230	Pomfret	Canterbury, 06331	Canterbury
Amity, 06525	Sta. New Haven	Canton, 06019	Canton
Amston, 06231	Hebron	Canton Center, 06020	Canton
Andover, 06232	Andover	Centerbrook, 06409	Essex
Ansonia, 06401	Ansonia	Centerville-Mt. Carmel, 06518	Hamden
Avon, 06001	Avon	(Br. New Haven)	
Ballouville, 06233	Killingly	Central, 06103	Sta. Hartford
Baltic, 06330	Sprague	Central Village, 06332	Plainfield
Bantam, 06750	Litchfield	Chaplin, 06235	Chaplin
Barnum, 06605	Sta. Bridgeport	Cheshire, 06410	Cheshire
Barry Square, 06114	Sta. Hartford	Chester, 06412	Chester
Beacon Falls, 06403	Beacon Falls	Clinton, 06413	Clinton
Beardsley, 06606	Sta. Bridgeport	Coast Guard Academy, 06320	
†Belden, 06852	Sta. Norwalk		
Berlin, 06037	Berlin	Cobalt, 06414	Sta. New London
(Br. Kensington)		Colchester, 06415	East Hampton
Bethel, 06801	Bethel	Colebrook, 06021	Colchester
Bethlehem, 06751	Bethlehem	Collinsville, 06022	Colebrook
†Bishop's Corner, 06117	West Hartford	Columbia, 06237	Canton
(Br. Hartford)		Conn. College, 06320	Columbia
Bissell, 06074	Sta. South Windsor	Cornwall, 06753	Sta. New London
Bloomfield, 06002	Bloomfield	Cornwall Bridge, 06754	Cornwall
Blue Hills, 06112	Sta. Hartford		Cornwall
Bolton, 06040	Bolton	Station:	
(Br. Manchester)		Warren, Rural, 06754	
Botsford, 06404	Newtown	Cos Cob, 06807	Greenwich
Branford, 06405	Branford	Coventry, 06238	Coventry
Stations:		Cromwell, 06416	Cromwell
Short Beach, 06405		†Danbury, 06810	Danbury
Stony Creek, 06405		Branch Post Office:	
†Bridgeport 066*	Bridgeport	New Fairfield, 06810	
Branch Post Offices:		Summer Branch:	
Stratford, 06497		Candlewood Isle, 06810	
Trumbull, 06611		Danielson, 06239	Killingly
Stations:		Darien, 06820	Darien
Barnum, 06605		Stations:	
Beardsley, 06606		Noroton, 06820	
Hillside, 06610		Noroton Heights, 06820	
Newfield, 06607		Dayville, 06241	Killingly
Noble, 06608		Deep River, 06417	Deep River
Bridgewater, 06752	Bridgewater	Derby, 06418	Derby
†Bristol, 06010	Bristol	Station:	
Station:		East Derby, 06418	
Forestville, 06010		Devon, 06460	Sta. Milford
Broad Brook, 06016	East Windsor	Durham, 06422	Durham
Brookfield, 06804	Brookfield	East Berlin, 06023	Berlin
Brookfield Center, 06805	Brookfield	East Canaan, 06024	North Canaan
Brooklyn, 06234	Brooklyn	East Derby, 06418	Sta. Derby
Buckland, 06040	Sta. Manchester	East End, 06705	Sta. Waterbury
Burlington, 06085	Burlington	Eastford, 06242	Eastford
(Br. Unionville)		East Glastonbury, 06025	Glastonbury
Byram, 10573	Greenwich	East Granby, 06026	East Granby
(Br. Port Chester, N.Y.)		East Haddam, 06423	East Haddam
Canaan, 06018	North Canaan	East Hampton, 06424	East Hampton
Candlewood Isle, 06810	Br. Danbury	†East Hartford, 06108, 06118	
(Summer Office)		(Br. Hartford)	East Hartford
		East Hartland, 06027	Hartland

<i>Post Office, Zip Code</i>	<i>Town</i>	<i>Post Office, Zip Code</i>	<i>Town</i>
East Haven, 06512 (Br. New Haven)	East Haven	Stations:	
East Killingly, 06243	Killingly	A, 06106	
East Lyme, 06333	East Lyme	Barry Square, 06114	
Easton, 06612	Easton	Blue Hills, 06112	
(P.O. Boxes only, 06425)		Central, 06103	
East Windsor Hill, 06028	South Windsor	Unity Plaza, 06120	
East Woodstock, 06244	Woodstock	Harwinton, 06790	Harwinton
Ellington, 06029	Ellington	(Br. Torrington)	
Elmwood, 06110	West Hartford	Hawleyville, 06440	Newtown
(Br. Hartford)		Hazardville, 06082	Sta. Enfield
Enfield, 06082	Enfield	Hebron, 06248	Hebron
Station:		Higganum, 06441	Haddam
Hazardville, 06082		Hillside, 06610	Sta. Bridgeport
Essex, 06426	Essex	Hotchkiss School, 06039	Sta. Lakeville
Fabyan, 06245	Thompson	Huntington, 06484	Sta. Shelton
†Fairfield, 06430	Fairfield	Ivoryton, 06442	Essex
Station:		Jewett City, 06351	Griswold
Samp Mortar, 06430		Branch Post Office:	
Fair Haven, 06513	Sta. New Haven	Lisbon, Rural, 06351	
Falls Village, 06031	Canaan	Kensington, 06037	Berlin
Farmington, 06032	Farmington	Branch Post Office:	
Fitchville, 06334	Bozrah	Berlin, 06037	
Forestville, 06010	Sta. Bristol	Kent, 06757	Kent
Gales Ferry, 06335	Ledyard	Kilby, 06519	Sta. New Haven
Station:		Killingworth, 06417	Killingworth
Ledyard, 06339		(R.F.D. Deep River)	
Gaylordsville, 06755	New Milford	Lakeside, 06758	Morris
Georgetown, 06829	Redding	Lakeville, 06039	Salisbury
Gilman, 06336	Bozrah	Station:	
Glasgo, 06337	Griswold	Hotchkiss School, 06039	
Glastonbury, 06033	Glastonbury	Lebanon, 06249	Lebanon
Glenbrook, 06906	Sta. Stamford	Ledyard, 06339	Ledyard
†Glenville, 06830	Sta. Greenwich	(Sta. Gales Ferry)	
Goshen, 06756	Goshen	Lisbon, 06351	Lisbon
Granby, 06035	Granby	(Rural Br. Jewett City)	
Greens Farms, 06436	Westport	Litchfield, 06759	Litchfield
†Greenwich, 06830	Greenwich	Madison, 06443	Madison
Stations:		†Manchester, 06040	Manchester
Glenville, 06830		Branch Post Office:	
West Putnam Ave., 06830		Bolton, 06040	
Grosvenor Dale, 06246	Thompson	Stations:	
Groton, 06340	Groton	Buckland, 06040	
Stations:		Parcel Post, 06040	
Groton City, 06340		Mansfield Center, 06250	Mansfield
Groton Long Point, 06340		Mansfield Depot, 06251	Mansfield
Noank, 06340		Marble Dale, 06761	Washington
Submarine Base, 06340		Marion, 06444	Southington
Groton City, 06340	Sta. Groton	Mechanicsville, 06252	Thompson
Groton Long Point, 06340	Sta. Groton	Melrose, 06049	East Windsor
Guilford, 06437	Guilford	†Meriden, 06450	Meriden
Haddam, 06438	Haddam	Stations:	
Hadlyme, 06439	Lyme	A, 06450	
†Hamden, 06514	Hamden	Centennial Plaza, 06450	
(Br. New Haven)		South Meriden, 06450	
Hampton, 06247	Hampton	Merrow, 06253	Mansfield
Hanover, 06350	Sprague	Middlebury, 06762	Middlebury
†Hartford, 061*	Hartford	Middlefield, 06455	Middlefield
Branch Post Offices:		Middle Haddam, 06456	East Hampton
Bishop's Corner, 06117		Middletown, 06457	Middletown
East Hartford, 06108, 06118		Station:	
Elmwood, 06110		Wesleyan, 06457	
Newington, 06111		†Milford, 06460	Milford
West Hartford, 06107, 06119		Stations:	
Wethersfield, 06109		Devon, 06460	
		Parcel Post, 06460	

<i>Post Office, Zip Code</i>	<i>Town</i>	<i>Post Office, Zip Code</i>	<i>Town</i>
Wildermere Beach, 06460		Norwich, 06360	Norwich
Woodmont, 06460		Oakdale, 06370	Montville
Milldale, 06467	Southington	Oakville, 06779	Watertown
Monroe, 06468	Monroe	Old Greenwich, 06870	Greenwich
Montville, 06353	Montville	Old Lyme, 06371	Old Lyme
Moodus, 06469	East Haddam	Old Mystic, 06372	Stonington
Moosup, 06354	Plainfield	Old Saybrook, 06475	Old Saybrook
Morris, 06763	Morris	Oneco, 06373	Sterling
Mt. Carmel, 06518	Hamden	Orange, 06477	Orange
(Br. New Haven)		Oxford, 06483	Oxford
Mystic, 06355	Groton and Stonington	(Rural Br. Seymour)	
Naugatuck, 06770	Naugatuck	Parcel Post, 06040	Sta. Manchester
Station:		Parcel Post, 06460	Sta. Milford
Union City, 06770		Pawcatuck, 02891	Stonington
†New Britain, 060*	New Britain	(Br. Westerly, R.I.)	
New Canaan, 06840	New Canaan	Pequabuck, 06781	Plymouth
New Fairfield, 06810	New Fairfield	Pine Meadow, 06061	New Hartford
(Br. Danbury)		Pine Rock Park, 06484	Shelton
Newfield, 06607	Sta. Bridgeport	(Rural Sta. Shelton)	
New Hartford, 06057	New Hartford	Plainfield, 06374	Plainfield
†New Haven, 065*	New Haven	Plainville, 06062	Plainville
Branch Post Offices:		Plantsville, 06479	Southington
Centerville-Mt. Carmel, 06518		Pleasant Valley, 06063	Barkhamsted
East Haven, 06512		Plymouth, 06782	Plymouth
Hamden, 06514		Pomfret, 06258	Pomfret
West Haven, 06516		Pomfret Center, 06259	Pomfret
Whitneyville, 06517		Poquonock, 06064	Windsor
Stations:		Portland, 06480	Portland
Amity, 06525		Prospect, 06712	Prospect
Fair Haven, 06513		(Br. Waterbury)	
Kilby, 06519		Putnam, 06260	Putnam
Terminal, 06511		Quaker Hill, 06375	Waterford
Westville, 06515		Quinebaug, 06262	Thompson
Yale, 06520		Redding, 06875	Redding
†Newington, 06111	Newington	Redding Ridge, 06876	Redding
(Br. Hartford)		Ridgefield, 06877	Ridgefield
†New London, 06320	New London	Ridgeway, 06905	Sta. Stamford
Stations:		Riverside, 06878	Greenwich
Coast Guard Academy, 06320		Riverton, 06065	Barkhamsted
Conn. College, 06320		Rockfall, 06481	Middlefield
New Milford, 06776	New Milford	Rockville, 06066	Sta. Vernon
New Preston, 06777	Washington	Rocky Hill, 06067	Rocky Hill
Newtown, 06470	Newtown	Rogers, 06263	Killingly
Niantic, 06357	East Lyme	Rowayton, 06853	Sta. Norwich
Noank, 06340	Sta. Groton	Roxbury, 06783	Roxbury
Noble, 06608	Sta. Bridgeport	Salisbury, 06068	Salisbury
Norfolk, 06058	Norfolk	Samp Mortar, 06430	Sta. Fairfield
Noroton, 06820	Sta. Darien	Sandy Hook, 06482	Newtown
Noroton Heights, 06820	Sta. Darien	Saugatuck, 06880	Sta. Westport
North Branford, 06471	North Branford	Scotland, 06264	Scotland
North Canton, 06059	Canton	Seymour, 06483	Seymour
North End, 06704	Sta. Waterbury	Branch Post Office:	
Northfield, 06778	Litchfield	Oxford, Rural, 06483	
Northford, 06472	North Branford	Sharon, 06069	Sharon
North Franklin, 06254	Franklin	Shelton, 06484	Shelton
North Granby, 06060	Granby	Stations:	
North Grosvenor Dale, 06255	Thompson	Huntington, 06484	
North Haven, 06473	North Haven	Pine Rock Park, Rural, 06484	
North Stonington, 06359	North Stonington	Sherman, 06784	Sherman
North Westchester, 06474	Colchester	Short Beach, 06405	Sta. Branford
North Windham, 06256	Windham	Simsbury, 06070	Simsbury
North Woodstock, 06257	Woodstock	Somers, 06071	Somers
†Norwalk, 068*	Norwalk	Somersville, 06072	Somers
Stations:		South Britain, 06487	Southbury
Belden, 06852		Southbury, 06488	Southbury
Rowayton, 06853		South Glastonbury, 06073	Glastonbury

POST OFFICES IN CONNECTICUT

<i>Post Office, Zip Code</i>	<i>Town</i>	<i>Post Office, Zip Code</i>	<i>Town</i>
Southington, 06489	Southington	Washington, 06793	Washington
South Kent, 06785	Kent	Washington Depot, 06794	Washington
South Lyme, 06376	Old Lyme	†Waterbury, 067*	Waterbury
South Meriden, 06450	Sta. Meriden	Branch Post Offices:	
Southport, 06490	Fairfield	Prospect, 06712	
South Willington, 06265	Willington	Wolcott, 06716	
South Windham, 06266	Windham	Stations:	
South Windsor, 06074	South Windsor	East End, 06705	
Station:		North End, 06704	
Bissell, 06074		Waterville, 06714	
South Woodstock, 06267	Woodstock	Waterford, 06385	Waterford
Springdale, 06907	Sta. Stamford	Watertown, 06795	Watertown
Stafford, 06075	Stafford	Waterville, 06714	Sta. Waterbury
Stafford Springs, 06076	Stafford	Wauregan, 06387	Plainfield
Staffordville, 06077	Stafford	Weatogue, 06089	Simsbury
†Stamford, 069*	Stamford	Wesleyan, 06457	Sta. Middletown
Stations:		Westbrook, 06498	Westbrook
Glenbrook, 06906		West Cornwall, 06796	Cornwall
Ridgeway, 06905		West Granby, 06090	Granby
Springdale, 06907		West Hartford, 06107, 06119	
Sterling, 06377	Sterling	(Br. Hartford)	West Hartford
Stevenson, 06491	Monroe	West Hartland, 06091	Hartland
Stonington, 06378	Stonington	†West Haven, 06516	West Haven
Stony Creek, 06405	Sta. Branford	(Br. New Haven)	
Storrs, 06268	Mansfield	West Mystic, 06388	Groton
†Stratford, 06497	Stratford	Weston, 06880	Weston
(Br. Bridgeport)		(Br. Westport)	
Submarine Base, 06340	Sta. Groton	Westport, 06880	Westport
Suffield, 06078	Suffield	Branch Post Office:	
Taconic, 06079	Salisbury	Weston, 06880	
Taftville, 06380	Norwich	Station:	
Talcottville, 06066	Sta. Vernon	Saugatuck, 06880	
Tariffville, 06081	Simsbury	West Redding, 06896	Redding
Terminal, 06511	Sta. New Haven	West Simsbury, 06092	Simsbury
Terryville, 06786	Plymouth	West Suffield, 06093	Suffield
Thomaston, 06787	Thomaston	Westville, 06515	Sta. New Haven
Thompson, 06277	Thompson	West Willington, 06279	Willington
Tolland, 06084	Tolland	Wethersfield, 06109	Wethersfield
Torrington, 06790	Torrington	(Br. Hartford)	
Branch Post Office:		Whitneyville, 06517	Hamden
Harwinton, 06790		(Br. New Haven)	
Trumbull, 06611	Trumbull	Wildermere Beach, 06460	Sta. Milford
(Br. Bridgeport)		†Willimantic, 06226	Windham
Uncasville, 06382	Montville	Wilton, 06897	Wilton
Union City, 06770	Sta. Naugatuck	Winchester Center, 06094	Winchester
Unionville, 06085	Farmington	(Rural Sta. Winsted)	
Branch Post Office:		Windham, 06280	Windham
Burlington, 06085		†Windsor, 06095	Windsor
Unity Plaza, 06120	Sta. Hartford	Windsor Locks, 06096	Windsor Locks
Vernon, 06066	Vernon	Windsorville, 06097	East Windsor
Stations:		Winsted, 06098	Winchester
Rockville, 06066		Station:	
Talcottville, 06066		Winchester Center, Rural, 06094	
Versailles, 06383	Sprague	Wolcott, 06716	Wolcott
Voluntown, 06384	Voluntown	(Br. Waterbury)	
Wallingford, 06492	Wallingford	Woodbury, 06798	Woodbury
Station:		Woodmont, 06460	Sta. Milford
Yalesville, 06492		Woodstock, 06281	Woodstock
Warehouse Point, 06088	East Windsor	Woodstock Valley, 06282	Woodstock
Warren, 06754	Warren	Yale, 06520	Sta. New Haven
(Rural Sta. Cornwall Bridge)		Yalesville, 06492	Sta. Wallingford
Warrenville, 06278	Ashford	Yantic, 06389	Norwich

Note: For towns without post offices of the same name which do not appear in this list, see the following list.

TOWNS, VILLAGES AND DISTRICTS WITH NO POST OFFICE OF SAME NAME

Revised to June 1, 1974

Towns, boroughs and villages in Connecticut without post offices of the same name as the given municipality, are listed below. Where no numeral is appended to such an entity's name, its post office address is the same as the town in which it is located.

<i>Stations, Villages, etc.</i>	<i>Town</i>	<i>Stations, Villages, etc.</i>	<i>Town</i>
Abington 4 Crs., ¹	Pomfret	Bayview,	Milford
Academy Hill,	Stratford	Bayview,	New Fairfield
Addison,	Glastonbury	Bayview Heights,	Milford
Alders Bridge, ²	Killingworth	Beach Park,	Clinton
Aldrich Heights, ³	Plainfield	Beach Pond,	Voluntown
Aljen Heights,	Ledyard	Beach Street,	Litchfield
Allen Hill,	Brooklyn	Beacon Hill,	Wolcott
Allentown, ⁴	Plymouth	Bean Hill,	Norwich
Allingtown,	West Haven	Bear Hill,	Chaplin
Almyville, ⁵	Plainfield	Bear Hill,	New Milford
Amenia Union,	Sharon	Bear Swamp, ²	Killingworth
Amesville, ⁵	Salisbury	Beaver Brook,	Danbury
Anchor Beach,	Milford	Beaver Meadow,	Haddam
Andrews Island,	Stonington	Becket Hill, ²⁰	Lyme
Anguilla,	Stonington	Becketville,	Danbury
Anguilla Acres, ⁶	Stonington	Bedlam,	Chaplin
Apple Hill,	East Lyme	Beebe Hill, ⁵	Canaan
†Ashford, ⁷	Ashford	Bee Mountain,	Oxford
Ashwillett, ⁸	No. Stonington	Bell Island, ²¹	Norwalk
Aspetuck, ⁹	Easton	Bell Town,	Glastonbury
Aspetuck Dist.,	New Milford	Belltown,	Stamford
Aspetuck Valley, ¹⁰	Redding	Berkley Park,	Southington
Attawan Beach, ¹¹	East Lyme	Berkshire, ²²	Newtown
Attawaugan, ¹²	Killingly	Best View, ¹⁸	Waterford
Atwoodville, ¹³	Mansfield	†Bethany, ²³	Bethany
Augerville,	Hamden	Bethany Wood, ²³	Bethany
Avery Heights,	New Milford	Between the Rivers,	Old Lyme
Avery Hill,	Ledyard	Bidwell Town,	Glastonbury
Ayer's Gap, ¹⁴	Franklin	Bigelow,	Hampton
Ayer's Point,	Old Saybrook	Bigelow, ²⁴	Union
Babcock Hill, ¹⁴	Lebanon	Bill Hill, ²⁰	Lyme
Baileyville,	Middlefield	Birch Groves,	New Milford
Bakersville,	New Hartford	Birch Heights, ¹⁴	Franklin
Bald Hill,	Wolcott	Birch Mountain, ²⁵	Bolton
Ball Pond,	New Fairfield	Black Hall,	Old Lyme
Bangall,	Stamford	Black Hall Pond,	Old Lyme
Banksville,	Greenwich	Black Hill,	Plainfield
Bantam Terrace, ¹⁵	Litchfield	Black Point, ¹¹	East Lyme
Baptist Hill,	Stafford	Black Rock Dist., ³	Killingworth
Barber Hill,	South Windsor	Blackville, ²⁶	Washington
†Barkhamsted, ¹⁶	Barkhamsted	Blissville,	Lisbon
Barkhamsted Center, ¹⁷	Barkhamsted	Blueberry Hill, ⁶	Stonington
Barrack Mountain, ⁵	Canaan	Blue Bonnett Knoll,	New Milford
Barrett Hill,	Brooklyn	Blue Hill, ²⁷	Franklin
Barrett Park,	Ledyard	Blue Hills,	Bloomfield
Bartlett Point, ¹⁸	Waterford	Bluff Point,	Groton
Bashan,	East Haddam	Boardman Manor,	New Milford
Bashan Hill, ¹⁹	Bozrah	Boardman's Bridge,	New Milford
Bates Woods Park,	New London	Bogus Hill,	New Fairfield

¹ Post offices—¹Abington. ²Killingworth. RFD Deep River. ³Moosup. ⁴Terryville. ⁵Falls Village. ⁶Pawcatuck. ⁷Warrenville. ⁸Norwich. Mansfield Center. ⁹Weston. ¹⁰Redding Ridge. ¹¹Niantic. ¹²Dayville. ¹³RFD. Mansfield Center. ¹⁴North Franklin. ¹⁵Bantam. ¹⁶Pleasant Valley. ¹⁷New Hartford. ¹⁸Quaker Hill. ¹⁹Fitchville. ²⁰Old Lyme. ²¹Rowayton. ²²Sandy Hook. ²³Bethany, New Haven 06525. ²⁴Stafford Springs. ²⁵RD 1, Bolton. ²⁶Washington Depot. ²⁷Lebanon. †Town.

<i>Stations, Villages, etc.</i>	<i>Town</i>	<i>Stations, Villages, etc.</i>	<i>Town</i>
Bolton Notch, ¹	Bolton	Campville, ¹⁵	Litchfield
Bonny Brook,	New Milford	†Canaan, ¹⁶	Canaan
Boom Bridge, ²	No. Stonington	Canaan Mountain, ¹⁶	Canaan
Boulder Lake,	Clinton	Canaan Valley, ¹⁷	No. Canaan
Bowers Hill,	Oxford	Canaan Village, ¹⁷	No. Canaan
†Bozrah, ³	Bozrah	Candleset Cove,	New Milford
Bozrah Street, ³	Bozrah	Candlewood Corners,	New Fairfield
Bradford Hill,	Plainfield	Candlewood Heights,	New Milford
Bradleyville,	Middlebury	Candlewood Hill, ¹⁸	Haddam
Brainerd Island, ⁴	East Lyme	Candlewood Hills,	New Fairfield
Branchville,	Redding	Candlewood Isle,	New Fairfield
Branchville,	Ridgefield	Candlewood Knolls,	New Fairfield
Brandy Hill,	Thompson	Candlewood Lake,	Danbury
Branford Hills,	Branford	Candlewood Lake East,	Brookfield
Branford Point,	Branford	Candlewood Lake Estates,	Sherman
Breakneck, ⁵	Union	Candlewood Point,	New Milford
Brendan Heights, ⁵	Stafford	Candlewood Shores,	Brookfield
Bridgewater Center,	Bridgewater	Candlewood Springs,	New Milford
Briggs Hill,	Sherman	Candlewood Trails,	New Milford
Brighton Beach,	Old Lyme	Cannondale,	Wilton
Bristol Terrace,	Naugatuck	Canoe Brook,	Branford
Broad River,	Norwalk	Canterbury Green,	Canterbury
Brocketts Point,	Branford	Canterbury Plains,	Canterbury
Brockway's Ferry, ⁶	Lyme	Canton Village,	Canton
Bromica, ⁷	Kent	Caritas Island,	Stamford
Brookfield Junc., ⁸	Brookfield	Carmel Hill,	Bethlehem
Brooklyn Center,	Brooklyn	Carmel Hill,	Woodbury
Brookside, ⁹	Stonington	Carney's Crossing,	Danbury
Brooksvale,	Cheshire	Carriage Hill, ⁴	East Lyme
Brush Hill, ³	Bozrah	Case District,	Burlington
Brush Hill, ¹⁰	Lyme	Castle Hill, ⁹	Stonington
Brush Island, ¹¹	Darien	Cat Swamp,	Woodbury
Brushy Plain,	Branford	Cedar Beach,	Milford
Buckingham,	Glastonbury	Cedar Hill,	Hartford
Bucks Corners,	Glastonbury	Cedar Knolls,	New Milford
Buff Cap,	Tolland	Cedar Lake,	Bristol
Bulkeley Hill,	Colchester	Cedar Lake,	Chester
Bull's Bridge, ⁷	Kent	Cedar Lake,	Wolcott
Bull's Head,	Stamford	Cedar Lane,	Oxford
Bundy Hill,	Lisbon	Cedar Ridge,	No. Stonington
Bungay,	Seymour	Cedar Ridge Dist.,	Seymour
Bunker Hill, ¹²	Killingworth	Cedar Springs,	Southington
Burlington Center,	Burlington	Cedar Swamp, ¹²	Killingworth
Burlington Station,	Burlington	Cedar Swamp,	Tolland
Burnett Corners,	Groton	Cemetery Road,	Plainfield
Burnside,	East Hartford	Centennial Sq.,	Norwich
Burr Hill, ¹²	Killingworth	Center,	Harwinton
Burroughs Hill, ¹³	Hebron	Center Dist., ¹²	Killingworth
Burrville,	Torrington	Center Dist., ⁵	Union
Burtville,	Derby	Center Groton,	Groton
Burwells Beach,	Milford	Center Hill, ¹⁹	Barkhamsted
Bush Hill,	Brooklyn	Centerville,	Hamden
Bush Hill,	Lebanon	Chaffeeville, ²⁰	Mansfield
Butler's Island,	Darien	Chalker's Beach,	Old Saybrook
Calhoun Street, ¹⁴	Washington	Chalybes,	Roxbury
Calkinstown,	Sharon	Chapel Hill, ²¹	Montville
Campbell's Mills,	Voluntown	Chaplin Center,	Chaplin
Camp Mauweehu,	Sherman	Chapman Beach,	Westbrook
Camptown,	Darien	Charcoal Ridge,	New Fairfield
Campville,	Harwinton	Charter Oak Heights, ⁵	Stafford

Post offices—¹RD 2, Bolton. ²RFD 3, Westerly, R.I. 02891. ³Fitchville. ⁴Niantic. ⁵Stafford Springs. ⁶Old Lyme. ⁷South Kent. ⁸Brookfield Center. ⁹Pawcatuck. ¹⁰Haddam. ¹¹Noroton. ¹²Killingworth. ¹³RFD Deep River. ¹⁴Amston. ¹⁵Washington Depot. ¹⁶Thomaston. ¹⁷Falls Village. ¹⁸RFD, Canaan. ¹⁹Higginum. ²⁰New Hartford. ²¹Storrs. ²²Oakdale. †Town.

<i>Stations, Villages, etc.</i>	<i>Town</i>	<i>Stations, Villages, etc.</i>	<i>Town</i>
Charter Oak,	West Hartford	Corbin's Corner, ¹⁶	West Hartford
Charter Oak Terrace,	Hartford	Coreyville,	Lebanon
Cherry Brook, ¹	Canton	Cornfield Point,	Old Saybrook
Cherry Hill,	Branford	Cornwall Center, ²	Cornwall
Cherry Hill, ²	Cornwall	Cornwall Hollow, ¹⁷	Cornwall
Cherry Hill,	Norwich	Cornwall Plains,	Cornwall
Cheshire Heights,	Cheshire	Cottage Grove,	Bloomfield
Chesterfield, ³	Montville	Cotton Hill,	New Hartford
Chestnut Hill,	Columbia	Cotton Hollow, ¹⁸	Glastonbury
Chestnut Hill,	Killingly	Country Club Heights, ¹⁹	Southington
Chestnut Hill,	Lebanon	Cove Island,	Stamford
Chestnut Hill,	Litchfield	Cow Hill,	Clinton
Chestnut Hill, ⁴	Mansfield	Cow Pen Hill, ⁵	Killingworth
Chestnut Hill,	Trumbull	Cranbury,	Norwalk
Chestnut Hill Dist., ⁵	Killingworth	Crane Hollow,	Bethlehem
Chestnut Hill Road,	Colchester	Cranska Village, ²⁰	Plainfield
Chestnut Land,	New Milford	Cream Hill, ²	Cornwall
Chestnut Tree Hill,	Oxford	Crescent Beach,	East Lyme
Chewink,	Chaplin	Crescent Bluff,	Branford
Chickahominy,	Greenwich	Crescent Lake,	Enfield
Chippens Hill,	Bristol	Crestwood, ²¹	Tolland
Chippens Hill, ⁶	Burlington	Crocker Hill, ²²	Franklin
Christian Street,	Oxford	Cross Brook,	Roxbury
Christy Hill Estates, ⁷	Ledyard	Crow Hill, ¹³	Stafford
Churaevka Village,	Southbury	Crystal Lake, ²¹	Ellington
Church Hill, ⁸	Washington	Crystal Lake Road, ²¹	Tolland
Churchwood, ⁹	East Lyme	Cummings Point,	Stamford
Cider Mill Heights,	Ellington	Daleville, ²³	Willington
Circle Beach,	Guilford	Damascus,	Branford
Clam Island,	Branford	Danbury Quarter, ²⁴	Winchester
Clapboard Hill,	Guilford	Dart Hill,	South Windsor
Clapboard Hill,	New Canaan	Davenport Point,	Stamford
Clapboard Hill,	Stratford	Davis District, ¹³	Stafford
Clark Falls,	No. Stonington	Deans Mills,	Stonington
Clark Hill, ¹⁰	Cornwall	Deer Island, ²⁵	Morris
Clark's Corner, ¹¹	Hampton	Deer Run Shores,	Sherman
Clarksville, ¹²	Stonington	Deerfield,	Windsor
Clearview Heights, ¹³	Stafford	Derby Neck,	Derby
Clifton,	Seymour	Devil's Backbone,	Bethlehem
Clinton Beach,	Clinton	Devil's Den,	Weston
Clintonville,	North Haven	Devil's Hopyard,	East Haddam
Clover Hill,	Southington	Diamond Hill, ²⁶	Redding
Coburn,	Sherman	Diamond Lake,	Glastonbury
Cohanzie, ¹⁴	Waterford	Dibble Hill, ²	Cornwall
Colburn Hill, ¹³	Stafford	Dickerman's Cor., ²⁷	Southington
Colonial Manor,	Ledyard	Dingleville,	Waterford
Compounce,	Southington	Doaneville, ²⁸	Griswold
Comstock Hill,	Norwalk	Dobsonville,	Vernon
Comstock's Bridge,	Colchester	Dockerel Road, ²⁹	Tolland
Comstock's Bridge,	East Hampton	Dodgingtown,	Newtown
Conantville, ⁴	Mansfield	Dorman Road,	Oxford
Contentment Island,	Darien	Double Beach,	Branford
Cook Hill,	Cheshire	Dowd's Corner,	Canton
Cook Hill,	Lebanon	Downerville, ¹²	Stonington
Cooley Hill, ¹⁵	Franklin	Drakeville,	Torrington
Cooper Lane, ¹³	Stafford	Dublin Village,	Colchester
Coppermine Road,	Oxford	Duck Hole,	Clinton
Cooper Valley,	Cheshire	Dudleytown, ³⁰	Cornwall
Coral Sands,	Westbrook	Durfee Hill,	Waterford

Post offices—¹Canton Center. ²West Cornwall. ³Oakdale. ⁴Willimantic. ⁵Killingworth, RFD Deep River. ⁶Bristol. ⁷Gales Ferry. ⁸Washington Depot. ⁹Niantic. ¹⁰Litchfield. ¹¹North Windham. ¹²Pawcatuck. ¹³Stafford Springs. ¹⁴Quaker Hill. ¹⁵North Franklin. ¹⁶Elmwood. ¹⁷Falls Village. ¹⁸South Glastonbury. ¹⁹Plantsville. ²⁰Moosup. ²¹Rockville. ²²Lebanon. ²³West Willington. ²⁴Winsted. ²⁵Lakeside. ²⁶West Redding. ²⁷Milldale. ²⁸Jewett City. ²⁹Vernon. ³⁰Cornwall Bridge.

<i>Stations, Villages, etc.</i>	<i>Town</i>	<i>Stations, Villages, etc.</i>	<i>Town</i>
Durham Center,	Durham	Fenwood,	Old Saybrook
Eagleville, ¹	Mansfield	Ferriss Estates,	New Milford
East Bristol,	Bristol	Ferry Bridge,	Stratford
East Brooklyn, ²	Brooklyn	Ferry Point,	Old Saybrook
Eastbury,	Glastonbury	Ferry Road,	Old Lyme
East Chestnut Hill,	Litchfield	Ferry View Heights, ¹⁹	Ledyard
East Cornwall, ³	Cornwall	Fisher's Point,	Waterford
East Derby, ⁴	Derby	Five Mile River, ²⁰	Norwalk
East District, ⁴	Union	Flag Swamp,	Roxbury
Eastern Point,	Groton	Flanders,	Kent
East Great Plain,	Norwich	Flanders,	Southington
East Haddam Landing,	East Haddam	Flanders,	Woodbury
East Hill,	Canton	Flanders Nature Center,	Woodbury
East Iron Works,	Brookfield	Flanders Village,	East Lyme
East Kent, ⁵	Kent	Flat Rock,	Plainfield
East Litchfield,	Litchfield	Flat Rock,	Waterford
East Meriden,	Meriden	Flat Rock Hill,	Old Lyme
East Morris,	Morris	Flat Rocks, ⁵	Kent
East Neck,	Waterford	Flax Hill,	Norwalk
East Norwalk, ⁶	Norwalk	Floral Park,	Old Saybrook
East Plymouth, ⁶	Plymouth	Flying Point, ²¹	Branford
East Putnam,	Putnam	Fog Plain,	Waterford
East River,	Madison	Forest Glen,	Old Saybrook
East Stanwich,	Greenwich	Forest Hills,	Southington
East Thompson,	Thompson	Forest Park,	Hebron
Eastview Acres,	Oxford	Forestville, ¹⁰	Stafford
East Village,	Monroe	Forge Hollow,	Litchfield
East Wallingford,	Wallingford	Fort Hill,	Groton
East Willington, ⁷	Willington	Fort Hill,	New Milford
†East Windsor, ⁸	East Windsor	Fort Trumbull,	New London
Edge Lea, ⁹	Old Lyme	Ft. Trumbull Beach,	Milford
Edgewood,	Bristol	Foundry, ²²	Redding
Edgewood, ¹⁰	Stafford	Four Mile River,	Old Lyme
Edgewood, ¹¹	East Lyme	Foxon,	East Haven
Ekonk, ¹²	Plainfield	Foxtown,	East Haddam
Ekonk, ¹²	Sterling	Fox Village, ¹⁰	Stafford
Ekonk Hill,	Voluntown	†Franklin, ²³	Franklin
Elliott, ¹³	Pomfret	Franklin Hill, ²³	Franklin
Ellithorpe's Crossing, ¹⁰	Stafford	Franklin Square,	Norwich
Ellsworth,	Sharon	Frog Hollow,	Ellington
Elm Hill,	Newington	Furnace Hollow, ¹⁰	Stafford
Elmville, ²	Killingly	Gallows Hill, ²⁴	Redding
Elmwood,	Bethel	Garden City,	Seymour
Elys Ferry, ¹⁴	Lyme	Gardner Lake, ²⁵	Bozrah
Enders Island, ¹⁵	Stonington	Gardner Lake, ²⁵	Salem
English Neighborhood,	Woodstock	Gary District,	Putnam
Equivalent, ¹⁶	Ellington	Gayhead,	Canterbury
Esker Point, ¹⁷	Groton	Geer Mountain, ⁵	Kent
Essex Harbor,	Essex	Georgetown,	Weston
Ettadore Park,	Milford	Georgetown,	Wilton
Ethel Acres,	Lisbon	Germantown,	Danbury
Exeter,	Lebanon	Giants Neck Beach, ¹¹	East Lyme
Fair Ground,	Danbury	Giants Neck Heights, ¹¹	East Lyme
Fairy Lake, ¹⁸	Salem	Gilbert Corners,	Litchfield
Fall Mountain,	Bristol	Gildersleeve,	Portland
Fall Mt. Lake Dist., ⁶	Plymouth	Gilead,	Hebron
Farmington Village,	Farmington	Gilead,	Waterford
Far View Beach,	Milford	Glass Factory, ⁷	Willington
Fenwick,	Old Saybrook		

Post offices—¹Storrs, ²RFD, Danielson. ³Litchfield. ⁴Southbridge, Mass. 01550 and Woodstock Valley. ⁵South Kent. ⁶Terryville. ⁷West Willington. ⁸Broad Brook. ⁹South Lyme. ¹⁰Stafford Springs. ¹¹Niantic. ¹²Moosup. ¹³Pomfret Center. ¹⁴Old Lyme. ¹⁵Mystic. ¹⁶Stafford. ¹⁷Noank. ¹⁸Oakdale. ¹⁹Gales Ferry. ²⁰Rowayton. ²¹Stony Creek. ²²Redding Ridge. ²³North Franklin. ²⁴West Redding. ²⁵Colchester. †Town.

<i>Stations, Villages, etc.</i>	<i>Town</i>	<i>Stations, Villages, etc.</i>	<i>Town</i>
Glen, ¹	Redding	Guernsey Hill,	Litchfield
Glendale Park,	Stamford	Guilds Hollow,	Bethlehem
Glenwood Park,	New London	Guilford Lakes,	Guilford
Glenwoods, ²	Ledyard	Gulf Beach,	Milford
Glynville, ³	Stafford	Gull, ⁹	Hebron
Golden Spur,	East Lyme	Gungy, ⁸	Lyme
Gold's Mill, ⁴	Cornwall	Gurleyville, ¹⁶	Mansfield
Good Hill,	Kent	Haddam Neck, ¹⁷	Haddam
Good Hill,	Oxford	Hall, ³	Stafford
Good Hill,	Roxbury	Hall Meadow, ¹⁸	Goshen
Good Hill,	Woodbury	Hall Meadow,	Torrington
Goodsell Point,	Branford	Hall's Corners,	Old Lyme
Goodyear,	Killingly	Hallville, ¹⁹	Preston
Goose Lane,	Tolland	Hallsville,	Willington
Gorton Lake Shores, ⁵	East Lyme	Hamburg, ⁸	Lyme
Goshen,	Waterford	Hammonasset,	Madison
Goshen Hill,	Lebanon	Hampton Springs,	Hampton
Goshen Road, ⁶	Plainfield	Hancock, ¹⁴	Plymouth
Governor's Hill,	Oxford	Hanging Hills,	Southington
Grahamer Road, ⁷	Tolland	Hanks Hill, ¹⁶	Mansfield
Grand View Park,	Stonington	Hanover,	Newtown
Granite Bay,	Branford	Harbor View,	Clinton
Graniteville,	Waterford	Harbor View,	Norwalk
Grants Hill,	Tolland	Hard Hill,	Bethlehem
Grasmere,	Fairfield	Harris, ²⁰	Salem
Grassy Hill, ⁸	Lyme	Harris Plains,	Litchfield
Grassy Hill,	Woodbury	Harrisons Landing, ²¹	Waterford
Grassy Plain,	Bethel	Harrisville,	Woodstock
Grayville, ⁹	Hebron	Hartford Turnpike,	Vernon
Great Hammocks,	Old Saybrook	Hart Hollow,	Torrington
Great Harbor,	Guilford	†Hartland, ²²	Hartland
Great Hill, ¹⁰	Cornwall	Hatchets Point, ²³	Old Lyme
Great Hill,	Oxford	Hat Shop Hill,	Bridgewater
Great Hill,	Seymour	Hattertown,	Newtown
Great Hill Lake,	Portland	Haughton Cove, ²⁴	Montville
Great Meadows,	New Fairfield	Haughton Park, ²⁴	Montville
Great Neck,	Waterford	Haviland Heights,	New Milford
Great Plain,	Branford	Hawk's Nest Beach,	Old Lyme
Great Plain,	Danbury	Hawkstone Terrace,	Oxford
Greenacres, ¹¹	North Canaan	Hawley Road,	Oxford
Greenfield Hill,	Fairfield	Hay Island, ²⁵	Darien
Green Hollow Road, ⁶	Plainfield	Haycock Point,	Branford
Greenhaven Shores, ¹²	Stonington	Hayden Station,	Windsor
Greenmanville, ¹³	Stonington	Hayestown,	Danbury
Green Pond,	Sherman	Haywardville, ²⁰	East Haddam
Green Valley,	Southington	Hazel Plain,	Woodbury
Green's Har. Beach,	New London	Head of Meadow,	Newtown
Green Valley Lakes, ⁸	East Lyme	Headquarters,	Litchfield
Greenville,	Norwich	Hemlock Heights,	Killingworth
Greystone, ¹⁴	Plymouth	Heritage Village,	Southbury
†Griswold, ¹⁵	Griswold	Hidden Lake, ²⁶	Haddam
Griswold Point,	Old Lyme	High Island, ²⁷	Branford
Griswoldville,	Wethersfield	Highland,	Meriden
Groton Heights,	Groton	Highland,	Middletown
Grove Beach,	Clinton	Highland Park,	Manchester
Grove Beach,	Westbrook	Highland Terrace, ³	Stafford
Grove Beach Manor,	Clinton	Highlands,	Ledyard
Grove Beach Point,	Westbrook	High Ridge,	Stamford
Grove Beach Terrace,	Westbrook	Highwood,	Hamden

Post offices—¹West Redding. ²Gales Ferry. ³Stafford Springs. ⁴West Cornwall. ⁵Niantic. ⁶Moosup. ⁷Ellington. ⁸Old Lyme. ⁹Amston. ¹⁰Litchfield. ¹¹RFD, Canaan. ¹²Pawcatuck. ¹³Mystic. ¹⁴Terryville. ¹⁵Jewett City. ¹⁶Storrs. ¹⁷East Hampton. ¹⁸Norfolk. ¹⁹Norwich. ²⁰Colchester. ²¹Quaker Hill. ²²East Hartland. ²³South Lyme. ²⁴Uncasville. ²⁵Noroton. ²⁶Higginum. ²⁷Stony Creek. †Town.

<i>Stations, Villages, etc.</i>	<i>Town</i>	<i>Stations, Villages, etc.</i>	<i>Town</i>
Hill and Plain,	New Milford	Johnson's Point,	Branford
Hilliardville,	Manchester	Johnsonville, ¹⁶	East Haddam
Hillside Terrace,	Norwich	John Tom Hill,	Glastonbury
Hillstown,	East Hartford	Jordan Village,	Waterford
Hinckley Hill, ¹	Stonington	Joshuatown, ¹⁷	Lyme
Hitchcock Lakes,	Wolcott	Joyceland,	New Fairfield
Hockanum,	East Hartford	Joyceville,	Salisbury
Hodge Pond,	Voluntown	Judd's Bridge,	Roxbury
Hogs Back,	Oxford	Jupiter Point,	Groton
Holcomb Hill,	New Hartford	Kasson Grove,	Bethlehem
Holiday Point,	Sherman	Keefe Plains, ⁹	Stafford
Holly Hill, ²	Montville	Keeney's Corner,	Waterford
Hollywvle,	New Fairfield	Kelsey Point,	Westbrook
Holt District,	Plymouth	Kelseytown,	Clinton
Homestead Circle,	Old Lyme	Kennedy City, ¹⁸	Plainfield
Hope Valley, ³	Hebron	Kennedy Heights,	Norwich
Hopeville, ⁴	Griswold	Kenosia,	Danbury
Hopeville,	Waterbury	Kent Furnace,	Kent
Hopewell, ⁵	Glastonbury	Kent Hollow, ¹⁹	Kent
Hop River,	Columbia	Kent Hollow,	New Milford
Hop Yard Plain,	Branford	Kenyonville, ²⁰	Woodstock
Horse Hill,	Westbrook	Kettletown,	Southbury
Horse Pond, ⁶	Salem	Kick Hill,	Lebanon
Hotchkiss Grove,	Branford	Kidd's Island, ¹³	Branford
Hotchkissville,	Woodbury	Killam's Point,	Branford
Howard Valley,	Hampton	†Killingly, ²¹	Killingly
Huckleberry Hill,	Brookfield	Killingly Center, ²²	Killingly
Hull, ⁷	Redding	†Killingworth, ²³	Killingworth
Hull's Hill,	Oxford	Kingsbury Ave., ²⁴	Tolland
Hunt,	New Milford	Kingswood,	No. Stonington
Hunting Ridge,	Stamford	Kinney Hollow, ⁹	Union
Huntingtown,	Newtown	Kishwaukee, ²⁵	Plainfield
Huntsville, ⁸	Canaan	Kitemaug, ²	Montville
Hurd Park,	East Hampton	Knoll Crest,	New Fairfield
Hyde,	Canterbury	Knollcrest,	Norwich
Hyde Park, ⁹	Stafford	Knollwood, ²⁴	Ellington
Hyde's Corner, ¹⁰	Franklin	Knollwood Beach,	Old Saybrook
Hydeville, ⁹	Stafford	Lake Beseck,	Middlefield
Indian Cove,	Guilford	Lake Bonair,	Ellington
Indian Hill,	Branford	Lake Chaffee, ⁹	Ashford
Indian Hill,	Orange	Lake Compounce,	Bristol
Indian Neck,	Branford	Lake Garda, ²⁶	Burlington
Indian Town, ¹¹	No. Stonington	Lake Harwinton,	Harwinton
Indian Town,	Old Saybrook	Lake Hayward, ²⁷	East Haddam
Indian Woods, ¹²	East Lyme	Lake Lillinonah Dist.,	Bridgewater
Inglenook,	New Fairfield	Lake Plymouth Dist.,	Plymouth
Iron Works,	Brookfield	Lake Quonnipaug,	Guilford
Island View,	Westbrook	Lakeside,	Southbury
Ives Corner,	Cheshire	Lake Stafford, ⁹	Stafford
Jack's Hill,	Oxford	Lake's Pond,	Waterford
Jackson's Cove,	Oxford	Lakeview,	Avon
Jagger District,	Hebron	Lakeview Heights, ²⁴	Tolland
Jepson Island, ¹³	Branford	Land O'Pines, ²⁸	Stafford
Job's Hill,	Ellington	Lands End,	Newtown
Job's Pond,	Portland	Lane District, ²³	Killingworth
Johnny Cake, ¹⁴	Burlington	Lanesville,	New Milford
Johnnycake Hill,	Old Lyme	Lanphier's Cove,	Branford
Johnson Hollow, ¹⁵	Cornwall	Lantern Hill,	Ledyard

Post offices—¹Pawcatuck. ²Uncasville. ³Amston. ⁴Jewett City. ⁵South Glastonbury. ⁶Oakdale. ⁷West Redding. ⁸Falls Village. ⁹Stafford Springs. ¹⁰North Franklin. ¹¹RFD 7. ¹²Ledyard. ¹³Niantic. ¹⁴Stony Creek. ¹⁵Bristol. ¹⁶West Cornwall. ¹⁷Moodus. ¹⁸Old Lyme. ¹⁹Central Village. ²⁰New Preston. ²¹Woodstock Valley. ²²Danielson. ²³Dayville. ²⁴Killingworth, RFD Deep River. ²⁵Rockville. ²⁶Moosup. ²⁷Unionville. ²⁸Colchester. ²⁹Staffordville. †Town.

<i>Stations, Villages, etc.</i>	<i>Town</i>	<i>Stations, Villages, etc.</i>	<i>Town</i>
Larkey Road,	Oxford	Lydallville,	Manchester
Latimer Brook Estates,	East Lyme	Lyman Viaduct,	Colchester
Laurel Beach,	Milford	†Lyme, ¹¹	Lyme
Laurel Glen,	No. Stonington	Lyons Plains,	Weston
Laurel Hill,	Norwich	Macedonia,	Kent
Laurel Hill,	Sherman	Mack's Mill,	East Lyme
Laurel Hill Acres, ¹	East Lyme	Magnolia Hill,	Bethlehem
Laurel Park,	Norwich	Mago Point,	Waterford
Laysville,	Old Lyme	Magonk,	Waterford
Lazy Lane,	Southington	Mallett District,	Bridgewater
Leach Hollow,	Sherman	Mallory Hill,	Waterford
Ledward Island,	Stonington	Manchester Green,	Manchester
Ledyard Center,	Ledyard	Manresa Island,	Norwalk
Ledyard Village,	Ledyard	†Mansfield, ¹⁴	Mansfield
Leesville, ²	East Haddam	Mansfield City, ¹⁴	Mansfield
Leece's Island,	Guilford	Mansfield 4 Cor's., ¹⁴	Mansfield
Leffingwell, ³	Bozrah	Mansfield Hollow, ¹⁵	Bristol
Leffingwell, ¹	Montville	Maple End,	Newington
Leonard Bridge,	Lebanon	Maple Hill,	New Hartford
Liberty Hill,	Lebanon	Maple Hollow,	Marlborough
Lillibridge Road,	Plainfield	†Marlborough, ¹⁶	Litchfield
Lime Kiln, ⁵	Redding	Marne Park, ¹⁷	Union
Lime Rock, ⁵	Salisbury	Mashapaug, ¹⁸	Lebanon
Lime Rock Station, ⁷	Canaan	Mason Hill,	Stonington
Lisbon Heights,	Lisbon	Mason's Island, ¹⁹	Montville
Little Boston, ¹	East Lyme	Massapeag, ⁴	Glastonbury
Little Boston, ⁵	Redding	Matson Hill, ²⁰	Sherman
Little Haddam,	East Haddam	Mauweehoo Hill,	New Milford
Little Plain,	Branford	Meadowbrook,	Oxford
Little Pumpkin Is., ⁸	Branford	Meadowbrook,	No. Stonington
Little Stannard Beach,	Westbrook	Meadow Wood,	Granby
Little Valley,	Norwich	Mechanicsville,	Franklin
Little York, ⁵	Redding	Meeting House Hill, ²¹	Norwich
Lochwood,	Clinton	Melrose Park,	New Milford
Lockwoods Corners,	Stamford	Merryall,	Milford
Locust Hill,	Chester	Merwin's Beach,	Milford
Logger Hill,	Waterford	Merwin's Point,	New Milford
London Park,	Hebron	Merwinsville,	Portland
Lone Oak,	New Milford	Meshomasic,	East Hampton
Lonetown, ⁵	Redding	Meshomasic,	Old Lyme
Long Beach,	Stratford	Miami Beach,	Greenwich
Long Brook,	Stratford	Mianus, ²²	Westbrook
Long Hill,	South Windsor	Middle Beach,	Middlefield
Long Hill,	Trumbull	Middlefield Center,	Newtown
Long Meadow Hill,	Brookfield	Middle Gate,	Woodbury
Long Mountain,	New Milford	Middle Quarter,	Danbury
Long Neck Point, ⁹	Darien	Middle River,	Old Lyme
Long Pond,	Ledyard	Mile Creek,	Tolland
Long Ridge,	Danbury	Mile Hill,	Milford
Long Ridge,	Stamford	Milford Point,	Colebrook
Long Society, ³	Preston	Mill Brook, ²³	Clinton
Longview, ¹⁰	Ellington	Mill District,	East Haddam
Lord Hill, ¹¹	Lyme	Millington,	Branford
Lordship,	Stratford	Mill Plain,	Danbury
Lord's Point,	Stonington	Mill Plain,	Stratford
Lost Acres, ¹²	Granby	Mill R. Coun. Club,	Waterford
Lower City, ⁷	Canaan	Millstone,	New Milford
Lower Merryall,	New Milford	Millstone Ridge,	Naugatuck
Lower Pawcatuck, ¹³	Stonington	Millville,	

Post offices—¹Niantic. ²Moodus. ³Norwich. ⁴Uncasville. ⁵West Redding. ⁶RFD. Lakeville. ⁷Falls Village. ⁸Stony Creek. ⁹Noroton. ¹⁰Rockville. ¹¹Old Lyme. ¹²North Granby. ¹³Pawcatuck. ¹⁴Storrs. ¹⁵Mansfield Center. ¹⁶Marlborough, East Hampton, 06424. ¹⁷Bantam. ¹⁸Stafford Springs. ¹⁹Mystic. ²⁰South Glastonbury. ²¹North Franklin. ²²Cos Cob. ²³Winsted. †Town.

<i>Stations, Villages, etc.</i>	<i>Town</i>	<i>Stations, Villages, etc.</i>	<i>Town</i>
Milton,	Litchfield	Newfield,	Torrington
Mine Hill,	New Milford	Newgate, ¹⁶	East Granby
Mine Hill,	Roxbury	Newgate Road,	Oxford
Minnie Island, ¹	Salem	Newhallville,	New Haven
Minortown,	Woodbury	New Hartford Center,	New Hartford
Miry Brook,	Danbury	Newington Park,	Newington
Mitchell's Woods,	New London	New Milford Heights,	New Milford
Mixville,	Cheshire	New Preston Hill, ¹⁷	Washington
Mohawk Tower,	Cornwall	New Preston Sta., ¹⁸	Washington
Mohegan, ²	Montville	New Sweden,	Woodstock
Momauquin,	East Haven	New Village,	Plainfield
Money Island, ³	Branford	Niantic Hill,	East Lyme
Monticello Estates,	East Lyme	Nichols,	Trumbull
Montowese,	North Haven	Ninevah Falls, ¹⁹	Killingworth
Montville Center, ⁴	Montville	Nipsic,	Glastonbury
Montville Manor, ⁴	Montville	Nonnewaug,	Woodbury
Moodus Estates, ⁵	East Haddam	Nonnewaug Falls,	Bethlehem
Moodus Lake Shores,	East Haddam	Nordon Village,	Norwich
Mooreville, ⁶	Winchester	Norfield,	Weston
Moose Hill,	Guilford	Noroton Bay, ¹³	Darien
Moose Hill,	Oxford	Noroton Knoll, ²⁰	Darien
Moosehorn,	Roxbury	Noroton Manor, ¹³	Darien
Moose Meadow, ⁷	Willington	North Ashford, ²¹	Eastford
Morningside,	Milford	North Bigelow,	Hampton
Morningside Park,	Waterford	North Bloomfield,	Bloomfield
Morris Cove,	New Haven	†North Canaan, ²²	North Canaan
Moss Farm,	Cheshire	North Colebrook,	Colebrook
Mount Woodbury,	Woodbury	North Cornwall, ²³	Cornwall
Mountain Lake, ¹	Salem	North Cromwell,	Cromwell
Mountain View Terrace,	New Milford	North East,	Bristol
Mt. Archer, ⁸	Lyme	Northeast,	Newington
Mount Hope, ⁹	Mansfield	North End,	Sherman
Mount Tobe, ¹⁰	Plymouth	North End Colony,	Guilford
Mount Vernon,	Southington	North Goshen,	Goshen
Mt. Southington,	Southington	North Guilford,	Guilford
Mt. View,	Southington	North Kent,	Kent
Mth. of Scantic,	South Windsor	North Lyme, ⁸	Lyme
Mulberry Point,	Guilford	North Madison,	Madison
Mullen Hill,	Waterford	North Mianus, ²⁴	Greenwich
Mumford Cove,	Groton	North Newington,	Newington
Munger Lane,	Bethlehem	North Norfolk,	Norfolk
Music Mountain, ¹¹	Canaan	North Park Avenue, ²⁵	Redding
Music Vale, ¹	Salem	North Plains, ⁸	East Haddam
Myrtle Beach,	Milford	North Side,	Bristol
Mystic Island, ¹²	Stonington	North Society,	Canterbury
Nash Island, ¹³	Darien	North Somers,	Somers
Natchaug,	Chaplin	North Stamford,	Stamford
Naubuc,	Glastonbury	North Sterling,	Sterling
Naugatuck Gardens,	Milford	North Thompsonville,	Enfield
Naugau, ¹⁴	Glastonbury	Northville,	New Milford
Neck Road,	Old Lyme	Northwest Corner, ²⁶	No. Stonington
Nepaug,	New Hartford	North Wilton,	Wilton
Nettleton Hollow,	Washington	North Woodbury,	Woodbury
Newbury Corners,	Torrington	Norwich Falls,	Norwich
New City, ¹⁵	Stafford	Norwichtown,	Norwich
Newent,	Lisbon	Nut Plains,	Guilford
New Fairfield Center,	New Fairfield	Oakdale Heights, ¹	Montville
Newfield,	Middletown	Oak Grove Beach, ²⁷	East Lyme
Newfield,	Stamford	Oak Hill Gardens, ²⁸	Stonington

Post offices—¹Colchester. ²Uncasville. ³Stony Creek. ⁴Oakdale. ⁵Moodus. ⁶Winsted. ⁷West Willington. ⁸Old Lyme. ⁹Mansfield Center. ¹⁰Terryville. ¹¹Falls Village. ¹²Mystic. ¹³Noroton. ¹⁴South Glastonbury. ¹⁵Staffordville. ¹⁶Granby. ¹⁷New Preston. ¹⁸Washington Depot. ¹⁹Killingworth, RFD Deep River. ²⁰Noroton Heights. ²¹Woodstock Valley. ²²Canaan. ²³West Cornwall. ²⁴Cos Cob. ²⁵Easton. ²⁶Norwich. ²⁷Niantic. ²⁸Pawcatuck. †Town.

<i>Stations, Villages, etc.</i>	<i>Town</i>	<i>Stations, Villages, etc.</i>	<i>Town</i>
Oakland,	Manchester	Pembroke,	Danbury
Oakland Gardens,	Farmington	Pendleton Hill,	No. Stonington
Oakland Heights,	Norwich	Pendleton Hill, ¹¹	Voluntown
Oakwood Acres,	New Fairfield	Penheld Hill,	Portland
Oakwood Knoll,	Norwich	Pepper Box Hill,	Waterford
Obtuse, ¹	Brookfield	Pequotsepos, ¹²	Stonington
Occum,	Norwich	Perkins Corner, ¹³	Windham
Ocean Beach Park,	New London	Pheasant Run, ¹⁴	Ledyard
Oenike Ridge,	New Canaan	Phoenixville, ¹⁵	Eastford
Ogden's Corner,	Vernon	Pickett Dist.,	New Milford
Old Colony Beach,	Old Lyme	Pickett Hill,	Stafford
Old Furnace Hol., ²	Stafford	Pickett Road,	Plainfield
Old Hamburg, ³	Lyme	Pickett's Ridge, ¹⁶	Redding
Old Harbor Village,	Clinton	Pillsbury Hill, ¹⁷	Vernon
Old Lyme Estates,	Old Lyme	Pilot's Point,	Westbrook
Old Lyme Shores,	Old Lyme	Pine Grove, ¹⁸	Canaan
Old Quarry,	Guilford	Pine Grove, ⁵	East Lyme
Old Village,	Plainfield	Pine Neck,	Waterford
Old Wethersfield,	Wethersfield	Pine Orchard,	Branford
Orcuttville, ²	Stafford	Pine Orchard Dist., ⁹	Killingworth
Ore Hill, ⁴	Kent	Pine Point, ¹⁹	Norwalk
Ore Hill, ⁵	Salisbury	Pines Bridge,	Beacon Falls
Orford Village,	Manchester	Pineville, ²⁰	Killingly
Oronoke,	Middlebury	Pinney Hill, ²	Stafford
Oronoke,	Stratford	Pisgah Mountain,	Oxford
Oswegatchie,	Waterford	Plain Hill,	Norwich
Oswegatchie Hills, ⁶	East Lyme	Plains Road,	Tolland
Otter Cove,	Old Saybrook	Pleasant Valley, ³	Lyme
Overbrook,	Stamford	Pleasant Valley, ¹³	Mansfield
Overbrook Estates,	New Fairfield	Pleasant Valley,	South Windsor
Oxecosset,	Stonington	Pleasant View Heights,	Norwich
Ox Hill,	Norwich	Pleasure Beach,	Waterford
Oxoboxo Lake, ⁷	Montville	Pleasure Hill, ¹⁰	Franklin
Oyster River,	Old Saybrook	Pleasure Valley, ²¹	Norwich
Pachaug, ⁸	Griswold	Plum Bank,	Old Saybrook
Packerville,	Canterbury	Plum Orchard,	Southington
Packwoodville,	Colchester	Plumtrees,	Bethel
Paddy Hollow,	Bethlehem	Pocotopaug Lake,	East Hampton
Pandanarem,	Danbury	Podunk,	Guilford
Painter Hill,	Roxbury	Podunk,	South Windsor
Palestine,	Newtown	Pogwank, ²²	Salem
Palmertown,	Montville	Pointina,	Westbrook
Parker Hill, ⁹	Killingworth	Point Lookout,	Milford
Parker Village,	Manchester	Point O'Woods, ²³	Old Lyme
Parker's Point,	Chester	Pokono Ridge, ¹	Brookfield
Park Lane,	New Milford	Pomfret Landing, ²⁴	Pomfret
Park Lane Acres,	New Milford	Pomperaug,	Woodbury
Park Road,	Oxford	Pond Hill Road,	Naugatuck
Parkville,	Hartford	Pond Hill Road, ²⁵	Plainfield
Parum,	Colchester	Pond Meadow, ⁹	Killingworth
Patten,	Stafford	Pond Meadow,	Westbrook
Pautipaug, ¹⁰	Franklin	Pond Point Beach,	Milford
Pawson Park,	Branford	Ponset, ²⁶	Haddam
Pea Hill, ⁹	Killingworth	Ponus Ridge,	New Canaan
Pecauset,	Portland	Poquetanuck, ²⁷	Preston
Peck Hollow, ¹⁰	Franklin	Poquonock Bridge,	Groton
Peck's Mill,	Stratford	Porter Hill,	Bethlehem
Pembcrwick,	Greenwich	Porter Plains,	Thompson

Post offices—¹Brookfield Center. ²Stafford Springs. ³Old Lyme. ⁴South Kent. ⁵Lakeville. ⁶Niantic. ⁷Oakdale. ⁸Jewett City. ⁹Killingworth, RFD Deep River. ¹⁰North Franklin. ¹¹North Stonington. ¹²Mystic. ¹³Willimantic. ¹⁴Gales Ferry. ¹⁵Chaplin. ¹⁶West Redding. ¹⁷Rockville. ¹⁸Falls Village. ¹⁹Rowayton. ²⁰Dayville. ²¹Baltic. ²²Colchester. ²³South Lyme. ²⁴Pomfret Center. ²⁵Moosup. ²⁶Higganum. ²⁷Norwich. †Town.

<i>Stations, Villages, etc.</i>	<i>Town</i>	<i>Stations, Villages, etc.</i>	<i>Town</i>
Possum Ridge,	New Fairfield	River District, ²	Tolland
Potato Island, ¹	Branford	Riverside, ¹¹	Burlington
Potter, ²	Willington	Riverside, ¹⁵	Norwich
Poverty Hollow,	Harwinton	Riverside, ¹⁶	Newtown
Powder Hill,	Middlefield	Riverside,	Oxford
Pratt Island, ³	Darien	Riverside,	Clinton
Pratts Corner,	Southington	Riverside Beach,	Waterford
†Preston, ⁴	Preston	Riverside Park,	New London
Preston City, ⁴	Preston	Riversville,	Greenwich
Preston Plains, ⁴	Preston	Riverview,	Norwich
Promise Land,	Seymour	Riverview,	Portland
Prospect District,	New Milford	Road Church Dist.,	Stonington
Prospect Hill,	Brookfield	Roaring Brook, ¹⁷	Willington
Prospect Hill,	Waterford	Roast Meat Hill, ¹⁸	Killingworth
Puckshire,	Woodbury	Robertsville, ¹⁹	Colebrook
Puddletown,	New Hartford	Rock-Ell, ²⁰	Ellington
Puffingham, ⁵	Cornwall	Rock House Hill,	Oxford
Pumpkin Hill,	New Milford	Rockland,	Madison
Putnam Heights,	Putnam	Rockland Park, ²¹	Branford
Putnam Park, ⁶	Redding	Rock Meadow, ¹⁷	Union
Putney,	Stratford	Rockwell Hill, ¹⁷	Stafford
Pyquaug Village,	Wethersfield	Rocky Dundee, ¹⁷	Stafford
Quaddick,	Thompson	Rogers Lake,	Old Lyme
Quaker Farms,	Oxford	Rogers Lake W. Shores, ²²	Lyme
Quaker Ridge,	Greenwich	Romford, ²³	Washington
Quakertown,	Ledyard	Roosevelt Park, ²⁴	Litchfield
Quaketaug Hill, ⁷	Stonington	Rose Hill,	Wolcott
Quarry Dock, ⁸	East Lyme	Rose Hill,	Portland
Quarryville, ⁹	Bolton	Ross Hill,	Lisbon
Quarter,	Branford	Roton Point, ²⁵	Norwalk
Quassapaug,	Woodbury	Round Hill,	Greenwich
Queach,	Branford	Round Hill,	Lisbon
Queensboro,	Southington	Roxbury,	Stamford
Quiabog,	Stonington	Roxbury Falls,	Roxbury
Quinnipiac,	North Haven	Roxbury Park, ⁸	East Lyme
Quotonset Beach,	Westbrook	Roxbury Station,	Roxbury
Radio Mountain,	Meriden	Russeling Ridge,	New Milford
Rainbow,	Windsor	Sachem's Head,	Guilford
Ram Island,	Stonington	Sadd's Mill,	Ellington
Rathbun Hill, ¹⁰	Salem	Sagamore Cove,	Branford
Ratlum, ¹¹	Barkhamsted	Sagamore Terrace,	Westbrook
Ratlum, ¹¹	Canton	†Salem, ¹⁰	Salem
Rattle Snake Ledge, ¹⁰	Salem	Salem Four Corners, ¹⁰	Salem
Raymond Hill, ¹²	Montville	Salem Park,	Norwich
Red-White District,	Woodstock	Salem Straits, ³	Darien
Reeds Gap,	Durham	Salmon River, ²⁶	East Haddam
Rhodesville,	Putnam	Salmon River Park,	East Hampton
Ridge, ¹³	Redding	Salt Works,	Westbrook
Ridge Acres,	Darien	Sand Hill,	Ellington
Ridgebury,	Danbury	Sandy Estates, ²⁷	Southington
Ridgebury,	Ridgefield	Sanfordtown, ⁶	Redding
Ridgewood,	Clinton	Sasqua Hills,	Norwalk
Ridgewood Park,	Waterford	Satan's Kingdom,	New Hartford
Riga,	Salisbury	Satan's Ridge,	New Hartford
Rigg's Street,	Oxford	Saunders Point, ⁸	East Lyme
Rippowam Village,	Stamford	Savin Rock,	West Haven
Riverbank,	Stamford	Sawyer District,	Putnam
Rivercliff, ¹⁴	Milford	Saybrook,	Deep River

Post offices—¹Stony Creek. ²West Willington. ³Noroton. ⁴Norwich. ⁵Cornwall Bridge. ⁶West Redding. ⁷Old Mystic. ⁸Niantic. ⁹RD 2, Bolton. ¹⁰Colchester. ¹¹RFD, Collinsville. ¹²Uncasville and Oakdale. ¹³Redding Ridge. ¹⁴Devon. ¹⁵Taftville. ¹⁶Sandy Hook. ¹⁷Stafford Springs. ¹⁸Killingworth, RFD Deep River. ¹⁹Winsted and Riverton. ²⁰Rockville. ²¹Short Beach. ²²Old Lyme. ²³Washington Depot. ²⁴Bantam. ²⁵Rowayton. ²⁶Moodus. ²⁷Plantsville. †Town.

<i>Stations, Villages, etc.</i>	<i>Town</i>	<i>Stations, Villages, etc.</i>	<i>Town</i>
Saybrook Ferry,	Old Saybrook	Sound View,	Old Lyme
Saybrook Manor,	Old Saybrook	South Ashford, ¹⁵	Ashford
Saybrook Manor Beach,	Old Saybrook	South Bigelow,	Hampton
Saybrook Point,	Old Saybrook	South Bolton, ¹⁶	Bolton
Scantic, ¹	East Windsor	South Canaan, ¹⁷	Canaan
Scaghticoke,	Kent	South Canterbury,	Canterbury
Schwartz Manor,	Norwich	South Chaplin,	Chaplin
Scitico,	Enfield	South End, ¹⁸	Southington
Scofieldtown,	Stamford	Southfield Point,	Stamford
Scotch Cap, ²	Branford	Southford,	Southbury
Scot Hill,	Colchester	Southington Heights,	Southington
Scott Hill, ³	Bozrah	South Kent Road,	New Milford
Scott Hill, ⁴	Lebanon	South Killingly, ¹⁹	Killingly
Scotland Acres,	East Lyme	South Norfolk,	Norfolk
Scott's Cove,	Darien	South Norwalk,	Norwalk
Scott's Swamp, ⁵	Farmington	South Plains,	Litchfield
Scoville Hill,	Harwinton	South West Dist., ²⁰	Killingworth
Seaport Heights, ⁶	Stonington	South Wilton,	Wilton
Sears Park,	East Hampton	Southwood Acres,	Enfield
Second Hill,	Bridgewater	Spicer Hill, ³	Bozrah
Second Hill,	New Milford	Spindle Hill,	Wolcott
Secret Lake,	Avon	Spithead,	Waterford
Secret Lake,	Canton	Sport Hill,	Easton
Sega Acres,	New Milford	†Sprague, ²¹	Sprague
Sentinel Hill,	Derby	Spring Glen,	New Haven
Seymour Park, ⁷	Newington	Spring Glen,	Hamden
Shailerville,	Haddam	Spring Hill, ²²	Mansfield
Shaker Pines Lake,	Enfield	Spring Hill,	Norwalk
Sharon Valley,	Sharon	Spring Lake,	Sherman
Shawondassee,	Stonington	Spring Wood,	Norwalk
Shell Beach,	Guilford	Springs, ²³	Stafford
Sherman Hill,	Woodbury	Squantuck,	Seymour
Sherman's Corners,	Chaplin	Squash Hollow,	New Milford
Shewville, ⁸	Ledyard	Stadley Rough,	Danbury
Shingle Hollow, ⁹	Glastonbury	Stafford,	Bristol
Shippan Point,	Stamford	Stafford Hollow,	Stafford
Short Beach,	Stratford	Stafford Village,	Stafford
Shunoc, ¹⁰	No. Stonington	Standish Hill,	Lebanon
Sill Lane,	Old Lyme	Stannard Beach,	Westbrook
Silver Beach,	Milford	Stanwich,	Greenwich
Silver Bluff,	Clinton	Starr's Plain,	Danbury
Silver Lake,	Sharon	State Line, ²³	Stafford
Silver Mine,	New Canaan	Stepney,	Monroe
Silvermine,	Norwalk	Sterling City, ²⁴	Lyme
Silvermine,	Wilton	Sterling Hill, ²⁵	Sterling
Skiff Mountain,	Kent	Stetson's 4 Cor's.,	Brooklyn
Skokorat,	Seymour	Stewart Hill,	Portland
Skunkamaug,	Tolland	Still Hill,	Bethlehem
Skyline Acres, ¹¹	Franklin	Stillmans Hill,	Southington
Skyline Ridge,	Bridgewater	Stillmanville, ⁶	Stonington
Smith Hill, ¹²	Winchester	Still River,	New Milford
Smith Ridge,	New Canaan	Stillwater,	Stamford
Smith's Corner, ¹¹	Franklin	Stilson Hill,	New Milford
Smith's Neck,	Old Lyme	Stone House Dist., ²⁰	Killingworth
Smoke Hill,	New Fairfield	Stone Quarry,	South Windsor
Snipsic, ¹³	Tolland	Stoney Brook,	Stratford
Sodom, ¹⁴	Franklin	Stoney Wood Village, ²⁶	East Lyme
Solomonville, ⁶	Stonington	Stony Hill,	Bethel
Sound Beach,	Greenwich	Stony Hill,	Branford

Post offices—¹Warehouse Point. ²Short Beach. ³Fitchville. ⁴Colchester. ⁵Forestville. ⁶Pawcatuck. ⁷New Britain. ⁸Ledyard, Norwich. ⁹South Glastonbury. ¹⁰RFD 2, Westerly, R.I. 02891. ¹¹North Franklin. ¹²Winsted. ¹³Rockville. ¹⁴Lebanon. ¹⁵Mansfield Center. ¹⁶R.D. 1, Bolton. ¹⁷Falls Village. ¹⁸Plantsville. ¹⁹Danielson. ²⁰Killingworth, RFD Deep River. ²¹Baltic. ²²Storrs. ²³Stafford Springs. ²⁴Old Lyme. ²⁵Moosup. ²⁶Niantic. †Town.

<i>Stations, Villages, etc.</i>	<i>Town</i>	<i>Stations, Villages, etc.</i>	<i>Town</i>
Straitsville,	Naugatuck	Trading Cove,	Norwich
Strand,	Waterford	Transylvania,	Woodbury
Stratfield, ¹	Stratford	Treasure Hill, ¹³	Kent
Success,	Stratford	Tunnel Hill,	Lisbon
Sucker Brook, ²	Winchester	Turkey Hill,	Haddam
Sugar Hill,	Tolland	Turkey Hill,	Orange
Sumac Island,	Branford	Turn of River,	Stamford
Summer Island,	Branford	Tuttles Point,	Guilford
Summit,	Cheshire	Tuttles Sandy Beach, ¹⁴	Lyme
Sunny Brook Park,	Plainfield	Tuttles Sandy Beach,	Old Lyme
Sunny Valley Road,	New Milford	Twin Lakes,	Salisbury
Sunset Acres,	East Haddam	Tyler City,	Orange
Sunset Beach,	Branford	Tyler Lake,	Goshen
Sunset Hill, ³	Redding	Tylerville,	Haddam
Sunset Park	Norwich	Umpawaug, ³	Redding
Sunset View,	Ellington	†Union, ¹⁵	Union
Sun Valley Acres,	Southington	Union District, ¹¹	Killingworth
Sylvandale,	Lisbon	Union District, ¹⁶	Plainfield
Talmadge Hill,	New Canaan	Union Square,	Norwich
Tankeroosen,	Vernon	Union Village,	Manchester
Tantummaheag,	Old Lyme	Union Village, ¹⁶	Plainfield
Tashua,	Trumbull	Unionville,	Colchester
Tater Hill,	East Haddam	Unionville Village, ¹⁷	Farmington
Tatnic Hill,	Brooklyn	Upper Merryall,	New Milford
Taugwaunk,	Stonington	Upper Parish, ¹⁸	Weston
Taunton,	Newtown	Upper Stepney,	Monroe
Tavern Island, ⁴	Norwalk	Valley Forge,	Weston
Taylor Town, ⁵	Glastonbury	Vargas Corners,	Stonington
Thames View, ⁶	Waterford	Vedder's Point,	Branford
Thamesville,	Norwich	Vernon Center,	Vernon
The Highlands,	Ledyard	Vidal Park,	Stamford
The Highlands, ⁷	Stonington	Village,	Voluntown
The Mines, ⁸	East Hampton	Village Hill, ¹⁹	Lebanon
The Oven,	Southington	Village Hill, ¹⁵	Stafford
Thimble Island, ⁹	Branford	Village Hill, ¹⁵	Willington
Thompsonville,	Enfield	Vineyard Point,	Guilford
Three Gardens,	Southington	Vinton Mills,	South Windsor
Tigertown,	Naugatuck	Wallack's Point,	Stamford
Timber Trails,	Sherman	Wallen's Hill, ²	Winchester
Timber Village,	Wethersfield	Wallen's Hill, ²	Barkhamsted
Titicus,	Ridgefield	Waller,	New Milford
Todd Hill,	Bethlehem	Walnut Beach,	Milford
Todd Hollow, ¹⁰	Plymouth	Walnut Hill,	East Lyme
Todd's Hill,	Branford	Walnut Tree Hill, ²⁰	Newtown
Tokeneke,	Darien	Wamphassuk Point,	Stonington
Tolles, ¹⁰	Plymouth	Wangunk,	Portland
Tophet,	Roxbury	Wapping,	South Windsor
Topstone, ³	Redding	Waramaug Lake, ²¹	Washington
Torrington,	Torrington	Warner's Mills,	Roxbury
Totoket,	No. Branford	Washburn Dist., ¹⁵	Stafford
Tousey Mountain,	Bethlehem	Washington Bridge,	Stratford
Towantic,	Oxford	Washington Hill, ²²	Barkhamsted
Tower Hill,	Chaplin	Washington Square,	Norwich
Tower Hill, ¹¹	Killingworth	Wassuc, ⁵	Glastonbury
Town Hill,	New Hartford	Waterside,	Stamford
Town Hill,	New London	Wauwecus Hill,	Norwich
Town Hill, ¹⁰	Plymouth	Wawecus Hill, ²³	Bozrah
Tracy,	Wallingford	Webber, ¹⁵	Stafford
Trading Cove, ¹²	Montville	Weekeepeemee,	Woodbury

Post offices—¹Bridgeport. ²Winsted. ³West Redding. ⁴Rowayton. ⁵South Glastonbury. ⁶Quaker Hill. ⁷Pawcatuck. ⁸Cobalt. ⁹Stony Creek. ¹⁰Terryville. ¹¹Killingworth, RFD Deep River. ¹²Uncasville. ¹³South Kent. ¹⁴Old Lyme. ¹⁵Stafford Springs. ¹⁶Moosup. ¹⁷Unionville. ¹⁸Georgetown. ¹⁹RFD 1, Willimantic. ²⁰Sandy Hook. ²¹New Preston. ²²North Canton and East Hartland. ²³Norwich. †Town.

<i>Stations, Villages, etc.</i>	<i>Town</i>	<i>Stations, Villages, etc.</i>	<i>Town</i>
Wellesville,	New Milford	Whigville, ⁹	Burlington
Wells Quarter Village,	Wethersfield	Whippoorwill,	Old Lyme
Wequetequoek,	Stonington	Whipstick,	Ridgefield
West Ashford, ¹	Ashford	Whisconier, ¹⁰	Brookfield
West Avon,	Avon	Whistletown,	East Lyme
West Bantam,	Litchfield	Whitcomb Hill, ¹¹	Cornwall
West Beach,	Westbrook	White Beach, ¹²	East Lyme
West Cheshire,	Cheshire	White Birch, ¹³	Salem
Westchester Center,	Colchester	White Hollow,	Sharon
West District,	Farmington	White Oaks,	Southbury
West End,	Bristol	White Sand Beach,	Old Lyme
West Farms Village,	New Britain	Whites Woods,	Litchfield
Westfield,	Middletown	Wig Hill,	Chester
Westford, ²	Ashford	Wildcat Ledge, ¹⁴	Killingworth
West Goshen,	Goshen	†Willington, ¹⁵	Willington
West Hill, ³	Barkhamsted	Wilson,	Windsor
West Hill,	New Hartford	Wilson's Point,	Norwalk
West Iron Works,	Brookfield	Wilsonville, ⁵	Thompson
West Lakes,	Guilford	†Winchester, ³	Winchester
West Lane,	Ridgefield	Winchester Estates,	East Lyme
Westminster,	Canterbury	Windermere Village,	Ellington
West Morris, ⁴	Morris	Winnipauk,	Norwalk
West Mountain,	Ridgefield	Winthrop,	Deep River
West Neck,	Waterford	Witch Meadow, ¹³	Salem
West Norfolk,	Norfolk	Wolf Hill,	Southington
West Norwalk,	Norwalk	Wolf Hill,	Wolcott
Westover Park,	Stamford	Wolf Meadow, ¹⁴	Killingworth
West Park,	Stamford	Wolf Neck,	Stonington
West Pleasant Valley,	Groton	Wolfpits,	Bethel
West Shore,	West Haven	†Woodbridge, ¹⁶	Woodbridge
West Side,	Goshen	Wood Creek,	Bethlehem
West Side,	Guilford	Woodlake,	Woodbury
West Side,	Woodbury	Woodlawn, ²	Stafford
West Stafford, ²	Stafford	Woodridge Estate, ¹⁷	Ledyard
West Stamford,	Stamford	Woodridge Lake,	Goshen
West Stratford,	Stratford	Woodside Acres,	Ellington
West Thompson, ⁵	Thompson	Woodtick,	Wolcott
West Torrington,	Torrington	Woodville, ¹⁸	Washington
Westview Acres,	Oxford	Works District, ²	Stafford
West Village,	Brooklyn	World's End,	Branford
Westville,	Danbury	Wormwood Hill, ¹⁹	Mansfield
West Wauregan, ⁶	Brooklyn	Wrightville,	Torrington
Westwood Park,	Norwich	Wylie,	Voluntown
West Woods,	Sharon	Wyndwood,	Wethersfield
West Woodstock, ⁷	Woodstock	Zoar, ²⁰	Newtown
Wheeler Farms,	Milford	Zoar Bridge,	Oxford
Wheeler Island, ⁸	Branford		

Post offices—¹Mansfield Depot. ²Stafford Springs. ³Winsted. ⁴Lakeside. ⁵North Grosvenor Dale. ⁶Wauregan or RFD Brooklyn. ⁷Woodstock, South Woodstock, Woodstock Valley. ⁸Stony Creek. ⁹Bristol. ¹⁰Brookfield Center. ¹¹Cornwall Bridge. ¹²Niantic. ¹³Colchester. ¹⁴Killingworth, RFD Deep River. ¹⁵West Willington, South Willington. ¹⁶Woodbridge, New Haven 06525. ¹⁷Gales Ferry. ¹⁸New Preston. ¹⁹Mansfield Center. ²⁰Sandy Hook. †Town.

POPULATION OF TOWNS OF

Compiled from the official returns. The census of 1790 was somewhat imperfect. Of New London county it stated: "The return from this county is so blended that the number in each town cannot be ascertained. The aggregate is 33,000." For the Litchfield County towns not returned, Hartland being at that time included, the aggregate population is estimated at 20,342. Greenwich and Stamford were included with Norwalk.

Town	1790	1800	1810	1820	1830	1840	1850	1860	1870
1 Andover.....							500	517	461
2 Ansonia.....									
3 Ashford.....	2,583	2,445	2,532	2,778	2,661	2,651	1,295	1,231	1,241
4 Avon.....					1,025	1,001	995	1,059	987
5 Barkhamsted.....		1,437	1,506	1,592	1,715	1,571	1,524	1,272	1,439
6 Beacon Falls.....									
7 Berlin.....	2,465	2,702	2,798	2,877	3,037	3,411	1,869	2,146	2,436
8 Bethany.....						1,170	914	974	1,135
9 Bethel.....								1,711	2,311
10 Bethlehem.....	1,056	1,138	1,118	932	906	776	815	815	750
11 Bloomfield.....							986	1,412	1,401
12 Bolton.....	1,293	1,452	700	731	744	739	600	683	576
13 Bozrah.....		934	960	1,083	1,079	1,067	867	1,216	984
14 Branford.....	2,267	2,156	1,932	2,230	2,332	1,322	1,423	2,123	2,488
15 Bridgeport.....					2,800	4,570	7,560	13,299	19,835
16 Bridgewater.....								1,048	877
17 Bristol.....	2,462	2,723	1,428	1,362	1,707	2,109	2,884	3,436	3,788
18 Brookfield.....	1,018	1,010	1,037	1,159	1,255	1,255	1,359	1,224	1,193
19 Brooklyn.....	1,324	1,202	1,200	1,264	1,415	1,488	1,514	2,136	2,354
20 Burlington.....			1,467	1,360	1,301	1,201	1,161	1,031	1,319
21 Canaan.....		2,137	2,203	2,332	2,301	2,166	2,627	2,834	1,257
22 Canterbury.....	1,881	1,812	1,812	1,984	1,880	1,791	1,669	1,591	1,543
23 Canton.....			1,374	1,322	1,437	1,736	1,986	2,373	2,639
24 Chaplin.....					807	794	796	781	704
25 Cheshire.....	2,337	2,288	2,288	2,281	1,780	1,529	1,626	2,407	2,344
26 Chester.....						974	992	1,015	1,094
27 Clinton.....						1,239	1,344	1,427	1,404
28 Colchester.....		3,163	2,697	2,152	2,073	2,101	2,468	2,862	3,383
29 Colebrook.....		1,119	1,243	1,274	1,332	1,232	1,317	1,375	1,141
30 Columbia*.....			834	941	962	842	876	832	891
31 Cornwall.....	1,470	1,614	1,602	1,662	1,714	1,703	2,041	1,953	1,772
32 Coventry.....	2,130	2,021	1,938	2,058	2,119	2,018	1,984	2,085	2,057
33 Cromwell.....								1,617	1,856
34 Danbury.....	3,031	3,180	3,606	3,873	4,311	4,504	5,964	7,234	8,753
35 Darien.....				1,126	1,212	1,080	1,454	1,705	1,808
36 Deep River†.....	3,233	3,363	3,996	4,165	5,018	3,417	2,904	1,213	1,267
37 Derby.....	2,994	1,878	2,051	2,088	2,253	2,851	3,824	5,443	8,020
38 Durham.....	1,079	1,029	1,101	1,210	1,116	1,095	1,026	1,130	1,086
39 Eastford.....							1,127	1,005	984
40 East Granby.....								833	853
41 East Haddam.....	2,749	2,805	2,537	2,572	2,664	2,620	2,610	3,056	2,951
42 E. Hampton*.....	3,230	3,295	3,258	3,159	3,646	3,413	1,525	1,766	2,771
43 East Hartford.....	3,016	3,057	3,240	3,373	2,237	2,389	2,497	2,951	3,007
44 East Haven.....	1,025	1,004	1,209	1,237	1,229	1,382	1,670	2,292	2,714
45 East Lyme.....						1,412	1,382	1,506	1,506
46 Easton.....							1,432	1,350	1,288
47 East Windsor.....	2,600	2,766	3,081	3,400	3,536	3,600	2,633	2,580	2,882
48 Ellington.....	1,056	1,209	1,344	1,196	1,455	1,356	1,399	1,510	1,452
49 Enfield.....	1,800	1,761	1,846	2,065	2,129	2,648	4,460	4,997	6,322
50 Essex.....							950	1,764	1,669

†Formerly Saybrook.

*Name changed from Chatham May 4, 1915.

POPULATION OF TOWNS, 1790 TO 1970
CONNECTICUT FROM 1790 TO 1970

615

Note: The 1756 census figures are available in the 1949 and previous editions of the State Manual; 1774 census in the 1950 through 1960 Manuals; 1787 census in the 1960 through 1970 Manuals.

	1880	1890	1900	1910	1920	1930	1940	1950	1960	1970	
1	428	401	385	371	389	430	560	1,034	1,771	2,099	1
2	10,342	12,681	15,152	17,643	19,898	19,210	18,706	19,819	21,160	21,160	2
3	778	757	668	673	726	704	845	1,315	2,156	3	3
4	1,057	1,182	1,302	1,337	1,534	1,738	2,258	3,171	5,273	8,352	4
5	1,297	1,130	864	865	719	697	724	946	1,370	2,066	5
6	379	505	623	1,160	1,593	1,693	1,756	2,067	2,886	3,546	6
7	2,385	2,600	3,448	3,728	4,298	4,875	5,230	7,470	11,250	14,149	7
8	637	550	517	495	411	480	706	1,318	2,384	3,857	8
9	2,727	3,401	3,327	3,792	3,201	3,886	4,105	5,104	8,200	10,945	9
10	655	543	576	550	536	544	715	1,015	1,486	1,923	10
11	1,346	1,308	1,513	1,821	2,394	3,247	4,309	5,746	13,613	18,301	11
12	512	452	457	433	448	504	728	1,279	2,933	3,691	12
13	1,155	1,005	799	861	858	859	904	1,154	1,590	2,036	13
14	3,047	4,460	5,706	6,047	6,627	7,022	8,060	10,944	16,610	20,444	14
15	29,148	48,866	70,996	102,054	143,555	146,716	147,121	158,709	156,748	156,542	15
16	708	617	649	600	481	432	537	639	898	1,277	16
17	5,347	7,382	9,643	13,502	20,620	28,451	30,167	35,961	45,499	55,487	17
18	1,152	989	1,046	1,101	896	926	1,345	1,688	3,405	9,688	18
19	2,308	2,628	2,358	1,858	1,655	2,250	2,403	2,652	3,312	4,965	19
20	1,224	1,302	1,218	1,319	1,109	1,082	1,246	1,846	2,790	4,070	20
21	1,157	970	820	702	561	565	555	708	790	931	21
22	1,272	947	876	868	896	942	992	1,321	1,857	2,673	22
23	2,301	2,500	2,678	2,732	2,549	2,397	2,769	3,613	4,783	6,868	23
24	627	542	529	435	385	414	489	712	1,230	1,621	24
25	2,284	1,929	1,989	1,988	2,855	3,263	4,352	6,295	13,383	19,051	25
26	1,177	1,301	1,328	1,419	1,675	1,463	1,676	1,920	2,520	2,982	26
27	1,402	1,384	1,429	1,274	1,217	1,574	1,791	2,466	4,166	10,267	27
28	2,974	2,988	1,991	2,140	2,050	2,134	2,338	3,007	4,648	6,603	28
29	1,148	1,098	684	557	492	564	547	592	791	1,020	29
30	757	740	655	646	706	648	853	1,327	2,163	3,129	30
31	1,583	1,283	1,175	1,016	834	878	907	896	1,051	1,177	31
32	2,043	1,875	1,632	1,606	1,582	1,554	2,102	4,043	6,356	8,140	32
33	1,640	1,987	2,031	2,188	2,454	2,814	3,281	4,286	6,780	7,400	33
34	11,666	19,473	19,474	23,502	22,325	26,955	27,921	30,337	39,382	50,781	34
35	1,949	2,276	3,116	3,946	4,184	6,951	9,222	11,767	18,437	20,336	35
36	1,362	1,484	1,634	1,907	2,325	2,381	2,332	2,570	2,968	3,690	36
37	11,650	5,969	7,930	8,991	11,238	10,788	10,287	10,259	12,132	12,599	37
38	990	856	884	997	959	1,044	1,098	1,804	3,096	4,489	38
39	855	561	523	513	496	529	496	598	746	922	39
40	754	661	684	797	1,056	1,003	1,225	1,327	2,434	3,532	40
41	3,032	2,599	2,485	2,422	2,312	2,114	2,217	2,554	3,637	4,676	41
42	1,967	1,949	2,271	2,390	2,394	2,616	2,955	4,000	5,403	7,078	42
43	3,500	4,455	6,406	8,138	11,648	17,125	18,615	29,933	43,977	57,583	43
44	3,057	955	1,167	1,795	3,520	7,815	9,094	12,212	21,388	25,120	44
45	1,731	2,048	1,836	1,916	2,291	2,575	3,338	3,870	6,782	11,399	45
46	1,145	1,001	960	1,052	1,017	1,013	1,262	2,165	3,407	4,885	46
47	3,019	2,890	3,158	3,362	3,741	3,815	3,967	4,859	7,500	8,513	47
48	1,569	1,539	1,829	1,999	2,127	2,253	2,479	3,099	5,580	7,707	48
49	6,755	7,199	6,699	9,719	11,719	13,404	13,561	15,464	31,464	46,189	49
50	1,855	2,035	2,530	2,745	2,815	2,777	2,859	3,491	4,057	4,911	50

Town	1790	1800	1810	1820	1830	1840	1850	1860	1870
51 Fairfield.....	4,009	3,735	4,125	4,151	4,226	3,654	3,614	4,379	5,645
52 Farmington....	2,696	2,809	2,748	3,042	1,901	2,041	2,630	3,144	2,616
53 Franklin.....		1,210	1,161	1,161	1,194	1,000	895	2,358	731
54 Glastonbury... 2,732		2,718	2,766	3,114	2,980	3,077	3,390	3,363	3,560
55 Goshen.....		1,493	1,641	1,586	1,734	1,529	1,457	1,381	1,223
56 Granby.....	2,595	2,735	2,696	3,012	2,733	2,611	2,498	1,720	1,517
57 Greenwich.....		3,047	3,533	3,790	3,801	3,921	5,036	6,522	7,644
58 Griswold.....				1,869	2,212	2,165	2,065	2,217	2,575
59 Groton.....		4,302	4,451	4,664	4,805	2,963	3,743	4,450	5,124
60 Guilford.....	3,460	3,597	3,845	4,131	2,344	2,421	2,653	2,624	2,576
61 Haddam.....	2,195	2,307	2,205	2,478	3,025	2,599	2,279	2,307	2,071
62 Hamden.....	1,422	1,482	1,716	1,687	1,666	1,797	2,164	2,725	3,028
63 Hampton.....		1,379	1,274	1,313	1,101	1,166	946	936	891
64 Hartford.....	4,090	5,347	6,003	6,901	9,789	12,793	13,555	29,152	37,743
65 Hartland.....		1,318	1,284	1,254	1,221	1,060	848	846	789
66 Harwinton....	1,367	1,481	1,718	1,500	1,516	1,201	1,175	1,044	1,044
67 Hebron.....	2,234	2,256	2,002	2,094	1,937	1,726	1,345	1,425	1,279
68 Kent.....	1,318	1,607	1,794	1,956	2,001	1,759	1,848	1,855	1,744
69 Killingly.....	2,166	2,279	2,512	2,803	3,257	3,685	4,543	4,926	5,712
70 Killingworth..	2,156	2,047	2,244	2,342	2,484	1,130	1,107	1,126	856
71 Lebanon.....	4,166	3,652	2,580	2,719	2,555	2,194	1,901	2,174	2,211
72 Ledyard.....						1,871	1,558	1,615	1,392
73 Lisbon.....		1,158	1,128	1,159	1,166	1,052	938	1,262	502
74 Litchfield....		4,285	4,639	4,610	4,456	4,038	3,953	3,200	3,113
75 Lyme.....		4,380	4,321	4,069	4,092	2,856	2,668	1,246	1,181
76 Madison.....					1,809	1,788	1,837	1,865	1,814
77 Manchester....					1,576	1,695	2,546	3,294	4,223
78 Mansfield....	2,635	2,560	2,570	2,993	2,661	2,276	2,517	1,697	2,401
79 Marlborough..			720	839	704	713	832	682	476
80 Meriden.....			1,249	1,309	1,708	1,880	3,559	7,426	10,495
81 Middlebury... 801			847	838	816	761	763	664	696
82 Middlefield..									1,053
83 Middletown.. 5,375		5,001	5,382	6,479	6,892	7,210	8,441	8,620	11,126
84 Milford.....	2,098	2,417	2,674	2,785	2,256	2,455	2,465	2,828	3,405
85 Monroe.....					1,522	1,351	1,442	1,382	1,226
86 Montville....		2,233	2,187	1,951	1,972	1,990	1,848	2,141	2,495
87 Morris.....								769	701
88 Naugatuck....							1,720	2,590	2,830
89 New Britain..							3,029	5,212	9,480
90 New Canaan..			1,599	1,689	1,830	2,217	2,600	2,771	2,497
91 New Fairfield 1,573		1,665	772	788	939	956	927	915	870
92 New Hartford		1,753	1,507	1,685	1,766	1,703	2,643	2,758	3,078
93 New Haven.... 4,484		5,157	6,967	8,327	10,678	14,390	20,345	39,267	50,840
94 Newington... 1,000									
95 New London.. 5,150		3,238	3,330	4,356	5,519	8,991	10,115	9,576	
96 New Milford. 3,167		3,221	3,537	3,830	3,979	3,974	4,508	3,535	3,586
97 Newtown.... 2,764		2,903	2,834	2,879	3,096	3,189	3,338	3,578	3,681
98 Norfolk.....		1,649	1,441	1,422	1,485	1,393	1,643	1,803	1,641
99 N. Branford..						1,016	998	1,050	1,035
100 North Canaan									1,695
101 North Haven 1,236		1,157	1,239	1,298	1,282	1,349	1,325	1,499	1,771
102 N. Stonington			2,524	2,624	2,840	2,269	1,936	1,913	1,759
103 Norwich..... *11,942		5,146	2,983	3,004	3,792	3,863	4,651	7,582	12,119
104 Norwich.....		3,476	3,528	3,634	5,179	7,239	10,265	14,048	16,653
105 Old Lyme....								1,304	1,362
106 Old Saybrook								1,105	1,215
107 Orange.....					1,341	1,329	1,476	1,974	2,634
108 Oxford.....		1,410	1,453	1,683	1,763	1,626	1,564	1,269	1,338
109 Plainfield... 1,713		1,619	1,738	2,097	2,289	2,383	2,732	3,665	4,521
110 Plainville... 1,000									1,433
111 Plymouth....		1,791	1,882	1,758	2,064	2,205	2,568	3,244	4,149
112 Pomfret.....	1,769	1,799	1,905	2,042	1,978	1,868	1,848	1,673	1,488

*Including Greenwich and Stamford.

POPULATION OF TOWNS, 1790 TO 1970

617

	1880	1890	1900	1910	1920	1930	1940	1950	1960	1970	
1	3,748	3,868	4,489	6,134	11,475	17,218	21,135	30,489	46,183	56,487	51
2	3,017	3,179	3,331	3,478	3,844	4,548	5,313	7,026	10,813	14,390	52
3	686	585	546	527	552	611	667	727	974	1,356	53
4	3,580	3,457	4,260	4,796	5,592	5,783	6,632	8,818	14,497	20,651	54
5	1,093	972	835	675	675	683	778	940	1,288	1,351	55
6	1,340	1,251	1,299	1,383	1,342	1,388	1,544	2,693	4,968	6,150	56
7	7,892	10,131	12,172	16,463	22,123	33,112	35,509	40,835	53,793	59,755	57
8	2,745	3,113	3,490	4,233	4,220	6,010	5,343	5,728	6,472	7,763	58
9	5,128	5,539	5,962	6,495	9,227	10,770	10,910	21,896	29,937	38,244	59
0	2,782	2,780	2,785	3,001	2,803	3,117	3,544	5,092	7,913	12,033	60
1	2,419	2,095	2,015	1,958	1,736	1,755	2,069	2,636	3,466	4,934	61
2	3,408	3,882	4,662	5,850	8,611	19,020	23,373	29,715	41,056	49,357	62
3	827	632	629	583	475	511	535	672	934	1,129	63
4	42,551	53,230	79,850	98,915	138,036	164,072	166,267	177,397	162,178	158,017	64
5	643	565	592	544	448	296	300	549	1,040	1,303	65
6	1,016	943	1,213	1,440	2,020	949	1,112	1,858	3,344	4,318	66
7	1,243	1,039	1,016	894	915	879	999	1,320	1,819	3,815	67
8	1,622	1,383	1,220	1,122	1,086	1,054	1,245	1,392	1,686	1,990	68
9	6,921	7,027	6,835	6,564	8,178	8,852	9,547	10,015	11,298	13,573	69
0	748	582	651	660	531	482	531	677	1,098	2,435	70
1	1,845	1,670	1,521	1,528	1,343	1,436	1,467	1,654	2,434	3,804	71
2	1,373	1,183	1,236	1,079	1,161	1,144	1,426	1,749	5,395	14,837	72
3	630	548	697	824	867	1,097	1,131	1,282	2,019	2,808	73
4	3,410	3,304	3,214	3,005	3,180	3,574	4,029	4,964	6,264	7,399	74
5	1,025	977	750	746	674	546	717	857	1,183	1,484	75
6	1,672	1,429	1,518	1,534	1,857	1,918	2,245	3,078	4,567	9,768	76
7	6,462	8,222	10,601	13,641	18,370	21,973	23,799	34,116	42,102	47,994	77
8	2,154	1,911	1,827	1,977	2,574	3,349	4,559	10,008	14,638	19,994	78
9	391	582	322	302	303	319	476	901	1,961	2,991	79
0	18,340	25,423	28,659	32,066	34,764	38,481	39,494	44,088	51,850	55,959	80
1	687	566	736	836	1,067	1,449	2,173	3,318	4,785	5,542	81
2	928	1,002	845	1,036	1,047	1,204	1,230	1,983	3,255	4,132	82
3	11,732	15,205	17,486	20,749	22,129	24,554	26,495	29,711	33,250	36,924	83
4	3,347	3,811	3,783	4,366	10,193	12,660	16,439	26,870	41,662	50,858	84
5	1,157	994	1,043	1,002	1,161	1,221	1,728	2,892	6,402	12,047	85
6	2,664	2,344	2,395	2,804	3,411	3,970	4,135	4,766	7,759	15,662	86
7	627	584	535	681	499	481	606	799	1,190	1,609	87
8	4,274	6,218	10,541	12,722	15,051	14,315	15,388	17,455	19,511	23,034	88
9	13,979	19,007	28,202	43,916	59,316	68,128	68,685	73,726	82,201	83,441	89
0	2,673	2,701	2,968	3,667	3,895	5,456	6,221	8,001	13,466	17,451	90
1	791	670	584	551	468	434	608	1,236	3,355	6,991	91
2	3,302	3,160	3,424	2,144	1,781	1,834	1,836	2,395	3,033	3,970	92
3	62,882	86,045	108,027	133,605	162,537	162,655	160,605	164,443	152,048	137,707	93
4	934	953	1,041	1,689	2,381	4,572	5,449	9,110	17,664	26,037	94
5	10,537	13,757	17,548	19,659	25,688	29,640	30,456	30,551	34,182	31,630	95
6	3,907	3,917	4,804	5,010	4,781	4,700	5,559	5,799	8,318	14,601	96
7	4,013	3,539	3,276	3,012	2,751	2,635	4,023	7,448	11,373	16,942	97
8	1,418	1,546	1,614	1,541	1,229	1,298	1,333	1,572	1,827	2,073	98
9	1,025	825	814	833	1,110	1,329	1,438	2,017	6,771	10,778	99
0	1,537	1,683	1,803	2,171	1,933	2,287	2,304	2,647	2,836	3,045	100
1	1,763	1,862	2,164	2,254	1,968	3,730	5,326	9,444	15,935	22,194	101
2	1,769	1,463	1,240	1,100	1,144	1,135	1,236	1,367	1,982	3,748	102
3	13,956	17,747	19,932	24,211	27,743	36,019	39,849	49,460	67,775	79,288	103
4	21,143	23,048	24,637	28,219	29,685	32,438	34,140	37,633	38,506	41,739	104
5	1,387	1,319	1,180	1,181	946	1,313	1,702	2,141	3,068	4,964	105
6	1,302	1,484	1,431	1,516	1,463	1,643	1,985	2,499	5,274	8,468	106
7	3,341	4,537	6,995	11,272	16,614	1,530	2,009	3,032	8,547	13,524	107
8	1,120	902	952	1,020	998	1,141	1,375	2,037	3,292	4,480	108
9	4,021	4,582	4,821	6,719	7,926	8,027	7,613	8,071	8,884	11,957	109
0	1,930	1,993	2,189	2,882	4,114	6,301	6,935	9,994	13,149	16,733	110
1	2,350	2,147	2,828	5,021	5,942	6,070	6,043	6,771	8,981	10,321	111
2	1,470	1,471	1,831	1,857	1,454	1,617	1,710	2,018	2,136	2,529	112

Town	1790	1800	1810	1820	1830	1840	1850	1860	1870
113 Portland							2,836	3,657	4,693
114 Preston		3,440	3,284	1,899	1,935	1,727	1,842	2,092	2,161
115 Prospect					651	548	666	574	551
116 Putnam								2,722	4,192
117 Redding	1,503	1,632	1,717	1,678	1,686	1,674	1,754	1,652	1,624
118 Ridgefield	1,947	2,025	2,103	2,301	2,305	2,474	2,237	2,213	1,919
119 Rocky Hill							1,042	1,102	971
120 Roxbury		1,121	1,217	1,124	1,122	971	1,114	992	919
121 Salem				1,053	959	811	764	830	717
122 Salisbury		2,266	2,321	2,695	2,580	2,562	3,103	3,100	3,303
123 Scotland								720	643
124 Seymour							1,677	1,546	2,122
125 Sharon		2,340	2,606	2,573	2,615	2,407	2,507	2,556	2,441
126 Shelton*	2,742	2,792	2,770	2,805	1,371	1,326	1,301	1,477	1,527
127 Sherman			949	957	947	938	984	911	846
128 Simsbury	2,576	2,956	1,966	1,954	2,221	1,895	2,737	2,410	2,051
129 Somers	1,127	1,353	1,210	1,306	1,429	1,621	1,508	1,517	1,247
130 Southbury	1,738	1,757	1,413	1,662	1,557	1,542	1,484	1,346	1,318
131 Southington	2,110	1,804	1,807	1,875	1,844	1,887	2,135	3,315	4,314
132 So. Windsor							1,638	1,789	1,688
133 Sprague									3,463
134 Stafford	1,885	2,345	2,235	2,369	2,515	2,469	2,940	3,397	3,405
135 Stamford		4,352	4,440	3,284	3,707	3,516	5,000	7,185	9,714
136 Sterling		908	1,101	1,200	1,240	1,099	1,025	1,051	1,022
137 Stonington		5,437	3,043	3,056	3,401	3,898	5,431	5,827	6,313
138 Stratford	3,241	2,650	2,895	3,438	1,814	1,808	2,040	2,294	3,032
139 Suffield	2,467	2,686	2,680	2,681	2,690	2,669	2,962	3,260	3,277
140 Thomaston									
141 Thompson	2,267	2,341	2,467	2,928	3,380	3,535	4,638	3,259	3,804
142 Tolland	-1,538	1,638	1,610	1,607	1,698	1,566	1,406	1,310	1,216
143 Torrington		1,417	1,586	1,449	1,651	1,707	1,916	2,278	2,893
144 Trumbull		1,291	1,241	1,232	1,242	1,204	1,309	1,474	1,335
145 Union	631	767	752	757	711	669	728	732	627
146 Vernon			827	966	1,164	1,430	2,900	3,838	5,446
147 Voluntown	1,872	1,119	1,016	1,116	1,304	1,185	1,064	1,055	1,052
148 Wallingford	3,375	3,214	2,325	2,237	2,418	2,204	2,595	3,206	3,676
149 Warren	790	1,083	1,096	875	986	872	830	710	673
150 Washington	1,675	1,568	1,575	1,487	1,621	1,622	1,802	1,659	1,563
151 Waterbury	2,937	3,256	2,874	2,882	3,070	3,668	5,137	10,004	13,106
152 Waterford			2,185	2,239	2,477	2,329	2,259	2,555	2,482
153 Watertown	3,170	1,622	1,714	1,439	1,500	1,442	1,533	1,587	1,698
154 Westbrook						1,182	1,202	1,056	987
155 W. Hartford							**	1,296	1,533
156 West Haven									
157 Weston	2,469	2,680	2,618	2,767	2,997	2,561	1,056	1,117	1,054
158 Westport						1,803	2,651	3,293	3,361
159 Wethersfield	3,806	3,992	3,961	3,825	3,853	3,824	2,523	2,705	2,693
160 Willington	1,212	1,278	1,161	1,246	1,305	1,268	1,388	1,166	942
161 Wilton			1,728	1,818	2,097	2,053	2,066	2,208	1,994
162 Winchester		1,371	1,466	1,601	1,766	1,667	2,179	3,513	4,096
163 Windham	2,765	2,644	2,416	2,489	2,812	3,382	4,503	4,711	5,412
164 Windsor	2,714	2,773	2,868	3,008	3,220	2,283	3,294	3,865	2,783
165 Windsor Locks									2,154
166 Wolcott		948	952	943	843	633	603	574	491
167 Woodbridge	2,124	2,198	2,030	1,998	2,052	958	912	872	830
168 Woodbury	2,662	1,944	1,963	1,885	2,045	1,948	2,150	2,037	1,931
169 Woodstock	2,445	2,463	2,654	3,017	2,917	3,053	3,381	3,285	2,955

Totals 237,946 250,902 261,942 275,248 297,675 310,015 370,792 460,147 537,454

†The return gives "Humphreyville 1,203," which belongs to Seymour.

*Name changed from Huntington, April 15, 1919.

**The 4,411 credited to West Hartford in the census of 1850 apparently referred to all of the town of Hartford outside of the city limits.

POPULATION OF TOWNS, 1790 TO 1970

619

	1880	1890	1900	1910	1920	1930	1940	1950	1960	1970	
113	4,157	4,687	3,856	3,425	3,644	3,930	4,321	5,186	7,496	8,812	113
114	2,523	2,555	2,807	1,917	2,743	3,928	4,206	1,775	4,992	3,593	114
115	492	445	562	539	266	531	1,006	1,896	4,367	6,543	115
116	5,827	6,512	7,348	7,280	8,397	8,099	8,692	9,304	8,412	8,598	116
117	1,540	1,546	1,426	1,617	1,315	1,599	1,758	2,037	3,359	5,590	117
118	2,028	2,235	2,626	3,118	2,707	3,580	3,900	4,356	8,165	18,188	118
119	1,108	1,069	1,026	1,187	1,633	2,021	2,679	5,108	7,404	11,103	119
120	950	936	1,087	837	647	553	660	740	912	1,238	120
121	574	481	468	443	424	403	504	618	925	1,453	121
122	3,715	3,420	3,489	3,522	2,497	2,767	3,030	3,132	3,309	3,573	122
123	590	506	471	476	391	402	478	513	684	1,022	123
124	2,318	3,300	3,541	4,786	6,781	6,890	6,754	7,832	10,100	12,776	124
125	2,580	2,149	1,982	1,880	1,585	1,710	1,611	1,889	2,141	2,491	125
126	2,499	4,006	5,572	6,545	9,475	10,113	10,971	12,694	18,190	27,165	126
127	828	668	658	569	533	391	477	549	825	1,459	127
128	1,830	1,874	2,094	2,537	2,958	3,625	3,941	4,822	10,138	17,475	128
129	1,242	1,407	1,593	1,653	1,673	1,917	2,114	2,631	3,702	6,893	129
130	1,740	1,089	1,238	1,233	1,093	1,134	1,532	3,828	5,186	7,852	130
131	5,411	5,501	5,890	6,516	8,440	9,237	9,649	13,061	22,797	30,946	131
132	1,902	1,736	2,014	2,251	2,142	2,535	2,863	4,066	9,460	15,553	132
133	3,207	1,106	1,339	2,551	2,500	2,539	2,285	2,320	2,509	2,912	133
134	4,455	4,535	4,297	5,233	5,407	5,949	5,835	6,471	7,476	8,680	134
135	11,297	15,700	18,839	28,836	40,067	56,765	61,215	74,293	92,713	108,798	135
136	957	1,051	1,209	1,283	1,266	1,233	1,251	1,298	1,397	1,853	136
137	7,355	7,184	8,540	9,154	10,236	11,025	11,002	11,801	13,969	15,940	137
138	4,251	2,608	3,657	5,712	12,347	19,212	22,580	33,428	45,012	49,775	138
139	3,225	3,169	3,521	3,841	4,070	4,346	4,475	4,895	6,779	8,634	139
140	3,225	3,278	3,300	3,533	3,993	4,188	4,238	4,896	5,850	6,233	140
141	5,051	5,580	6,442	4,804	5,055	4,999	5,577	5,585	6,217	7,580	141
142	1,169	1,037	1,036	1,126	1,040	1,064	1,192	1,659	2,950	7,857	142
143	3,327	6,048	12,453	16,840	22,055	26,040	26,988	27,820	30,045	31,952	143
144	1,323	1,453	1,587	1,642	2,597	3,624	5,294	8,641	20,379	31,394	144
145	539	431	428	322	257	196	234	261	383	443	145
146	6,915	8,808	8,483	9,087	8,898	8,703	8,978	10,115	16,961	27,237	146
147	1,186	1,060	872	779	656	651	723	825	1,028	1,452	147
148	4,686	6,584	9,001	11,155	12,010	14,278	14,788	16,976	29,920	35,714	148
149	639	477	432	412	350	303	328	437	600	827	149
150	1,590	1,633	1,820	1,747	1,619	1,775	2,089	2,227	2,603	3,121	150
151	20,270	33,202	51,139	73,141	91,715	99,902	99,314	104,477	107,130	108,033	151
152	2,701	2,661	2,904	3,097	3,935	4,742	6,594	9,100	15,391	17,227	152
153	1,897	2,323	3,100	3,850	6,050	8,192	8,787	10,699	14,837	18,610	153
154	878	874	884	951	849	1,037	1,159	1,549	2,399	3,820	154
155	1,828	1,930	3,186	4,808	8,854	24,941	33,776	44,402	62,382	68,031	155
156	25,808	30,021	32,010	43,002	52,851	156
157	918	772	840	831	703	670	1,053	1,988	4,039	7,417	157
158	3,477	3,715	4,017	4,259	5,114	6,073	8,258	11,667	20,955	27,318	158
159	2,173	2,271	2,637	3,148	4,342	7,512	9,644	12,533	20,561	26,662	159
160	1,086	906	885	1,112	1,200	1,213	1,233	1,462	2,005	3,755	160
161	1,864	1,722	1,598	1,706	1,284	2,133	2,829	4,558	8,026	13,572	161
162	5,142	6,183	7,763	8,679	9,019	8,674	8,482	10,585	10,496	11,106	162
163	8,264	10,032	10,137	12,604	13,801	13,773	13,824	15,834	16,973	19,626	163
164	3,058	2,954	3,614	4,178	5,620	8,290	10,068	11,833	19,467	22,502	164
165	2,332	2,758	3,062	3,715	3,554	4,073	4,347	5,221	11,411	15,080	165
166	493	522	581	563	719	972	1,765	3,553	8,889	12,495	166
167	829	926	852	878	1,170	1,630	2,262	2,822	5,182	7,673	167
168	2,149	1,815	1,988	1,860	1,698	1,744	1,998	2,564	3,910	5,869	168
169	2,639	2,309	2,095	1,849	1,767	1,712	1,912	2,271	3,177	4,311	169

622,700 746,258 908,420 1,114,756 1,380,631 1,606,903 1,709,242 2,007,280 2,535,234 3,032,217

**POPULATION OF CONNECTICUT
BY COUNTIES**

	1970	1973 est.
Hartford	816,737	822,800
New Haven	744,948	756,700
New London	230,654	237,000
Fairfield	792,814	818,300
Windham	84,515	88,800
Litchfield	144,091	148,900
Middlesex	115,018	117,900
Tolland	<u>103,440</u>	<u>106,500</u>
Total for the State	3,032,217	3,096,900

DISTANCES TO ALL TOWNS IN CONNECTICUT FROM HARTFORD BY MOTOR CAR

(Source: Bureau of Planning and Research of the State Dept. of Transportation. The figures represent the highway mileage as measured between intersections of commercially passable state roads and highways which are as close to the geographical center of such towns as possible. No parkways were used in the routings because of their restriction to non-commercial vehicles.)

	Miles		Miles
Andover	20	Goshen	34
Ansonia	43	Granby	19
Ashford	32	Greenwich	82
Avon	15	Griswold	47
Barkhamsted	25	Groton	48
Beacon Falls	37	Guilford	31
Berlin	12	Haddam	23
Bethany	34	Hamden	31
Bethel	54	Hampton	38
Bethlehem	37	Hartford	—
Bloomfield	8	Hartland	30
Bolton	14	Harwinton	27
Bozrah	34	Hebron	20
Branford	38	Kent	52
Bridgeport	54	Killingly	46
Bridgewater	48	Killingworth	29
Bristol	17	Lebanon	29
Brookfield	54	Ledyard	46
Brooklyn	45	Lisbon	42
Burlington	20	Litchfield	33
Canaan	45	Lyme	38
Canterbury	40	Madison	30
Canton	18	Manchester	9
Chaplin	36	Mansfield	26
Cheshire	25	Marlborough	16
Chester	30	Meriden	18
Clinton	36	Middlebury	37
Colchester	24	Middlefield	20
Colebrook	33	Middletown	16
Columbia	24	Milford	46
Cornwall	40	Monroe	52
Coventry	19	Montville	38
Cromwell	11	Morris	38
Danbury	56	Naugatuck	35
Darien	72	New Britain	10
Deep River	33	New Canaan	73
Derby	45	New Fairfield	62
Durham	22	New Hartford	23
Eastford	35	New Haven	36
East Granby	16	Newington	7
East Haddam	28	New London	45
East Hampton	22	New Milford	50
East Hartford	3	Newtown	48
East Haven	36	Norfolk	36
East Lyme	42	North Branford	32
Easton	61	North Canaan	42
East Windsor	14	North Haven	29
Ellington	17	North Stonington	51
Enfield	21	Norwalk	69
Essex	35	Norwich	37
Fairfield	59	Old Lyme	40
Farmington	16	Old Saybrook	39
Franklin	35	Orange	44
Glastonbury	11	Oxford	41

	Miles		Miles
Plainfield	47	Thomaston	25
Plainville	13	Thompson	50
Plymouth	22	Tolland	20
Pomfret	40	Torrington	28
Portland	14	Trumbull	57
Preston	44	Union	34
Prospect	30	Vernon	13
Putnam	49	Voluntown	53
Redding	60	Wallingford	23
Ridgefield	65	Warren	45
Rocky Hill	8	Washington	43
Roxbury	43	Waterbury	32
Salem	32	Waterford	42
Salisbury	50	Watertown	28
Scotland	35	Westbrook	39
Seymour	41	West Hartford	5
Sharon	48	West Haven	40
Shelton	49	Weston	66
Sherman	58	Westport	64
Simsbury	14	Wethersfield	4
Somers	23	Willington	25
Southbury	40	Wilton	69
Southington	18	Winchester	29
South Windsor	11	Windham	31
Sprague	39	Windsor	9
Stafford	27	Windsor Locks	13
Stamford	81	Wolcott	24
Sterling	51	Woodbridge	40
Stonington	55	Woodbury	36
Stratford	50	Woodstock	41
Suffield	20		

Distances, Connecticut River, Hartford, to

	Miles		Miles
Wethersfield	4½	Haddam	36½
Glastonbury	6	East Haddam	40
South Glastonbury	10½	East Haddam (Goodspeed's)	41
Rocky Hill	11	Hadlyme	44
Gildersleeve's	16	Deep River	46
Cromwell	18	Hamburg	49
Portland	21	Ely's	51
Middletown	22	Essex	52
Tibbals	27	Lyme	56
Middle Haddam	28	Saybrook Point	58
Higganum	31	Saybrook bar or Sound	60
Rock Landing	33		

CONNECTICUT TOWNS IN THE ORDER OF THEIR ESTABLISHMENT; WITH THE ORIGIN OF THEIR NAMES

Until 1700 almost the only official action of the colonial government (General Court) in regard to town organization, was to authorize the town name, usually chosen by its leading man, from his home in England. In October, 1700, we find implied or quasi incorporation, such as exists to this day in the records. "This assembly doth grant to the inhabitants of the town of Lebanon all such immunities, privileges and powers, as generally other townes within this Colonie have and doe enjoy." The authoritative legal definition of a town in England, contemporary with the earliest Connecticut settlements is given in the first edition of Coke's Commentaries upon Littleton, published 1628. "It can not be a town in law, unless it hath, or in past time hath had, a church, and celebration of Divine services, sacraments and burials." The churches, which moved bodily, with their pastors, from Massachusetts to Connecticut, proceeded to exercise the secular powers which we regard as those of the town, but the English township is known by its ecclesiastical name of parish. Several of our towns were first set off as parishes from great town-tracts; yet the town in Connecticut colony essentially separated church and state in government, in that it never restricted political suffrage to church members. As to dates, the official colonial records are followed, as soon as they begin, 1636.

As Indian was not a written but a spoken language, its spelling is often a matter of astonishing versatility. Because of mutilation of the Indian names by Colonial scribes and by the Colonial pronunciation it is frequently impossible to arrive at any definite conclusion with regard to the original meaning. The variety of dialects, even in the Algonquin tribe, varied greatly, even among those living within thirty or forty miles of one another. This added greatly to the complications of spelling Indian words in English.

To add to the confusion, the white men continually applied Indian names to features of the landscape that were not at all in the Indian mind when they coined the word. Thus a word meaning a hill might be applied by the white men to all the surrounding territory and come eventually to mean a pond. And so the Indian names, or their Indian approximates, have come down to us not in the names of the towns, which the white men were creating in the tradition of their own race, but in features of the countryside, streams, mountains, hills and other natural aspects.

THE COLONY

1. Windsor, settled by a company from Plymouth Colony, arriving with the frame and materials of a trading house on their vessel Sept. 26, 1633. This house was set up, 80 to 100 rods below the mouth of the Farmington River, on a tract previously bought of the original Indian proprietors. Before the summer of 1635, the settlers had bought Great Meadow, north of the Farmington, and placed cattle and servants on their lands. They sold out, 1637 and 1638, to Dorchester, Mass., settlers, who had arrived in their vicinity, 1635, and named their settlement Dorchester. It was named in 1637 from Windsor in Berkshire, now a royal residence.
2. Wethersfield, settled as Watertown 1634; named 1637 from Wethersfield in Essex, England. Indian name, "Pyquag."
3. Hartford, Dutch trading house, "House of Hope," 1633; settled as Newtown in 1635; named 1637 from Hertford in Hertfordshire. Indian name, "Suckiag."
4. Deep River, was formerly Saybrook, fort, soon a settlement, 1635; named 1639 from Lord Say & Sele, and Baron Brook; name changed by act of General Assembly, July 1, 1947. Indian name, "Pattaquasset."
5. New Haven, settled April, 1638; named Aug. 1640, from Newhaven on the south coast of Sussex. Indian name, "Quinnipiag."
6. Milford, settled early in 1639; named November, 1640. Indian name, "Wepawaug."
7. Guilford, settled, 1639; named from Guildford parish in Surrey, July, 1643. Indian name, "Menunkatuck."
8. Stratford, settled in 1639; named in 1643 from Stratford-le-Bow, Essex, or more probably, Stratford-on-Avon. Indian name, "Cupheag."
9. Fairfield, settled 1639; name = fair field; or possibly from Fairfield in Kent. Indian name, "Uncoway."

10. Greenwich, settled by the English and named, July 18, 1640, from Greenwich near London; N.Y. to Ct., transferred, 1656. Indian name, "Patuquaepen."
11. Stamford, settled in 1641; named 1642 from Stamford in Lincolnshire. Indian name, "Rippowam."
12. Farmington, settled in 1640; incorporated and named, Dec. 1645. "Tunxis shall be called Farmington" = farming town.
13. New London, settled as "Pequot," 1646, named from London, England, March, 1658. Old Indian name, "Nameaug."
14. Norwalk, settled 1649; incorporated Sept., 1651, "Norwaukee shall bee a townee," Algonkin noyank, point of land, or more probably from the Indian name, "Naramauke."
15. Stonington, settled 1649; named Souther Towne, by Mass., Oct., 1658; Stonington by Conn., 1666. Indian names, "Pawcatuck" and "Mistack."
16. Middletown, incorporated 1651; named 1653, from position between upper river towns and Saybrook. Indian name, "Mattabeset."
17. Norwich, settled 1659; accepted as legal township, May 1662; named from Norwich in Norfolk, England. Indian name, "Mohegan."
18. Lyme, set off from Saybrook, 1665; named from Lyme Regis in Dorsetshire, May, 1667. Formerly East Saybrook.
19. Killingworth, named Kenilworth, May, 1667, from Kenilworth in Warwickshire. Indian name, "Hammonasset."
20. Haddam, settled in 1662; incorporated, and named Oct., 1668, from Much Haddam parish in Hertfordshire.
21. Simsbury, settled and named May, 1670, from Sim (on) Wolcott, leading settler, or from Simonsbury in Dorset.
22. Wallingford, set off from New Haven and named, May, 1670, from Wallingford in Berkshire. Old name, "East River" or "New Haven Village."
23. Woodbury, named May, 1673, from being well wooded. Indian name, "Pomperaug."
24. Suffield, "abbreviation of Southfield," established in Mass., 1674; annexed to Conn., May 1749.
25. Derby, settled 1651; named May, 1675, from Derby, town and county in England. Indian name, "Paugasset" or "Paugasuck."
26. Enfield, grant of township "called Enfield" by Mass., May, 1683, from Enfield in Middlesex; annexed to Conn., May, 1749. Formerly Freshwater.
27. Branford, settled 1639; named 1653, from Brentford in Middlesex; set off from New Haven, 1685. Indian name, "Totoket."
28. Waterbury, settled May, 1674; incorporated and named May, 1686, from abundant waters. Indian name, "Mattatuck."
29. Danbury, settled 1685, named Oct., 1687, from Danbury parish in Essex; incorporated May, 1702. Named by Gov. Treat. First name, "Swampfield." Indian name, "Paquiage" or "Pahquioque."
30. Preston, incorporated 1686, named 1687, probably from the Preston in Suffolk in honor of the Thomas Parke family.
31. Woodstock, settled as New Roxbury, Mass., 1686; named March, 1690, from Woodstock in Oxfordshire; annexed to Conn., May, 1749.
32. Windham, settled 1686; incorporated May, 1692; named from Windham in Sussex, or from Wymondham in Norfolk.
33. Glastonbury, incorporated May, 1693; set off from Wethersfield, June, 1692; named from Glastonbury in Somersetshire.
34. Colchester, settled 1699; named, Oct., 1699, from Colchester borough and port in Essex. Formerly Jeremiah's Farms.
35. Plainfield, settled 1689; name descriptive; authorized Oct., 1700.
36. Lebanon, named 1697 from Lebanon in Syria; Hebrew name = white; incorporated Oct., 1700.
37. Mansfield, settled 1686; set off from Windham and incorporated Oct., 1702; named from Major Moses Mansfield. Originally called Ponde-town. Indian name, "Noubesetuck."

38. Canterbury, settled 1690; set off from Plainfield and incorporated Oct., 1703; named from Canterbury in Kent. Indian name, "Peagscomsueck."
39. Durham, settled 1699; named May, 1704; from Durham, town and county in England. Indian name, "Cockingchaug," or "Coginchaug."
40. Groton, Inc., from New London, May, 1705; named 1705 from English home town of Gov. John Winthrop.
41. Hebron, settled 1704; named 1707 from Heb. Hebron (derivation doubtful); "An association," "a league," and "confederacy," are meanings given this word by various authorities; incorporated May, 1708.
42. Killingly, settled 1700; incorporated May, 1708; and named from Killingly Manor near Pontefract, Yorkshire. Indian name, "Aspinock."
43. Ridgefield, settled 1708; incorporated 1709; named from its ridges. Indian name, "Caudatowa."
44. Ashford, settled 1710; named Oct., 1710, probably from Ashford in Kent, England; incorporated Oct., 1714. Formerly New Scituate.
45. Newtown, named May, 1708 = a new town; incorporated Oct., 1711. Indian name, "Pootatuck" or "Quonapague."
46. Coventry, settled 1709; named from Coventry in Warwickshire, Oct., 1711; incorporated May, 1712.
47. New Milford, settled from Milford, 1707; named Oct., 1703; incorporated Oct., 1712. Indian name, "Weantinock" or "Weantinogue."
48. Pomfret, settled in 1686; named and incorporated May, 1713, from Pontefract in Yorkshire. Indian name, "Mashamoquet."
49. Tolland, named May, 1715; incorporated May, 1722, from Tolland in Somersetshire, whence Henry Wolcott, grandfather of Gov. Roger Wolcott, chief owner.
50. Litchfield, named and incorporated May, 1719, from Litchfield, a town of Staffordshire. Indian name, "Bantam."
51. Stafford, settled in 1719; named from Stafford, town in Staffordshire.
52. Voluntown, settled 1719; named May, 1708 = volun (teers') town; grant to volunteers in the Narragansett war; incorporated, May, 1721.
53. Bolton, settled 1716; named and incorporated Oct., 1720; named from Bolton in Lancashire, or the Duke of Bolton.
54. Wellington, named "Wellington," May, 1725, from Wellington in Somersetshire (birthplace of Henry Wolcott, whose grandson Roger was chief purchaser, 1720), which gave title to the Duke of Wellington, but incorporated May, 1727, as "Willington."
55. East Haddam, "Haddam East Society"; incorporated and named May, 1734. Indian name, "Macki-moodus."
56. Somers, set off from Enfield by Mass., and named from Lord Somers, July, 1734; annexed to Conn., May, 1749. Formerly East Enfield.
57. Union, settled 1727, as "Union Lands"; named 1732; incorporated Oct., 1734 (union of East Stafford and State lands).
58. Harwinton, settled 1731; named May, 1732, from Har(t)ford, and Win(dsor), from whence its original proprietors; incorporated Oct., 1737.
59. New Hartford, named May, 1733, from Hartford, whence its proprietors, and incorporated Oct., 1738.
60. Canaan, named May, 1738, from the Bible, Canaan = lowland; incorporated Oct., 1739.
61. Goshen, named May, 1738, from Goshen in Egypt; incorporated Oct., 1739.
62. Kent, named May, 1738, from Kent county, England; incorporated Oct., 1739. Indian name, "Scatacook."
63. Sharon, named and incorporated Oct., 1739, with the Hebrew name, sharon, a plain.
64. Cornwall, named May, 1738, from the southwest county of England; incorporated May, 1740.
65. New Fairfield, settled and named May, 1728, from Fairfield; incorporated May, 1740.

66. Torrington, named May, 1732, from Torrington in Devonshire; incorporated Oct., 1740.
67. Salisbury, named May, 1738 (by Rev. Thomas Noyes), from Salisbury, Wiltshire; incorporated Oct., 1741. Indian name, "Weatogue."
68. Norfolk, named May, 1738, from Norfolk county on the east coast of England; incorporated Oct., 1758.
69. Hartland, named 1733 = Hart(ford) land, because owned by Hartford men; incorporated May, 1761.
70. Redding, made a parish and named Reading from Col. John Read, May, 1729; incorporated as Redding from Fairfield, May, 1767.
71. East Hampton, was Chatham, named 1767, from Wm. Pitt, Earl of Chatham; incorporated from Middletown, Oct., 1767; name changed by act of General Assembly, May 4, 1915. Indian name, "Pocotopaug."
72. East Windsor, settled 1680; incorporated from Windsor and named May, 1768. Formerly Windsor.
73. Winchester, tract named from Winchester in Hampshire, May, 1733; incorporated May, 1771. Called the "Green Woods."
74. Washington, incorporated and taken from Kent, Litchfield, New Milford and Woodbury, Jan., 1779; named from George Washington. Formerly parishes of Judea and New Preston.
75. Barkhamsted, named from Berkhamstead in Hertfordshire, May, 1732; incorporated Oct., 1779.
76. Colebrook, named May, 1732, from Colebrooke in Devonshire, settled 1765; incorporated Oct., 1779.
77. Southington, named Oct., 1726, as south society of Farmington; incorporated from Farmington, Oct., 1779.
78. Cheshire, named New Cheshire, May, 1724, from Cheshire, England; incorporated from Wallingford, May, 1780. Earlier called, "West Farms on Mill River."
79. Watertown, incorporated May, 1780, from Waterbury, which suggested its name. Formerly Westbury.
80. East Hartford, incorporated from Hartford, Oct., 1783. Indian name, "Podunk."
81. Woodbridge, incorporated from New Haven and Milford, Jan., 1784, and named from its pastor, B. Woodbridge. Formerly parish of Amity.
82. Berlin, incorporated from Farmington, Middletown and Wethersfield, May, 1785; named from Berlin, Prussia. Formerly Kensington.
83. Bristol, incorporated from Farmington, May, 1785, and named from Bristol, England. Formerly New Cambridge.
84. East Haven, named May, 1707; incorporated from New Haven, May, 1785. Originally Iron Works Village.
85. Thompson (Parish), named 1728, from its chief owner, Sir Robert Thompson; incorporated from Killingly, May, 1785.
86. Bozrah, incorporated from Norwich, May, 1786, and given Heb. name = enclosure. Formerly New Concord.
87. Brooklyn, named 1752, brook line (the Quinebaug); incorporated from Canterbury and Pomfret, May, 1786. Formerly Mortlake.
88. Franklin, incorporated from Norwich, May, 1786, and named from Benjamin Franklin.
89. Ellington, named 1735, from Ellington in Yorks or Hunts; incorporated from E. Windsor, May, 1786. Originally called the "Great Swamp."
90. Hamden, incorporated from New Haven, May, 1786, and named from John Hampden, English patriot.
91. Lisbon, incorporated from Norwich, May, 1786, and named from Lisbon, capital of Portugal. Formerly Newent parish.
92. Warren, incorporated from Kent, May, 1786, and named from Gen. Joseph Warren.
93. Granby, incorporated from Simsbury, Oct., 1786, and named from the Marquis of Granby (Chas. Manners), or from Granby, Mass.
94. Hampton, incorporated from Brooklyn, Canterbury, Mansfield, Pomfret and Windham, Oct., 1786; named from Hampton in Middlesex. Formerly Kennedy or Windham Village.

95. Montville, incorporated from New London, Oct., 1786; name French for mountville.
96. North Haven, named 1739; incorporated from New Haven, Oct., 1786.
97. Bethlehem, named as society, Oct., 1739; Hebrew = house of bread, incorporated from Woodbury, May, 1787.
98. Southbury, named May, 1731; south part of Woodbury; incorporated from Woodbury, May, 1787.
99. Weston, named and incorporated from Fairfield, Oct., 1787; named as the west town, or settlement of Fairfield. Formerly Northfield, Indian name, "Aspetuck."
100. Brookfield, incorporated from Danbury, New Milford and Newtown, May, 1788; named for Thos. Brooks, first pastor. Formerly Newbury.
101. Shelton, named for Edward N. Shelton, leader in Housatonic Dam project; was Huntington, incorporated from Stratford, Jan., 1789, and named from Gov. Samuel Huntington; name changed by act of General Assembly April 15, 1919. Indian name, "Quorum." Formerly parish of Ripton.
102. Sterling, incorporated from Voluntown, May, 1794, and named from Dr. John Sterling, a resident.
103. Plymouth, incorporated from Watertown, May, 1795, and named by H. Cook, from Plymouth, Mass., of which his grandfather was an early settler. Formerly Northbury.
104. Wolcott, incorporated from Southington and Waterbury, May, 1796, and named from Gov. Oliver Wolcott.
105. Roxbury, named May, 1743, as rockier part of Woodbury, whence incorporated Oct., 1796.
106. Trumbull (North Stratford), incorporated from Stratford, Oct., 1797, and named from Gov. Jonathan Trumbull. Formerly parish of Unity.
107. Oxford, parish, named from Oxford, England, 1741; incorporated from Derby and Southbury, Oct., 1798.
108. New Canaan, named 1731; incorporated from Norwalk and Stamford, May, 1801. Formerly Canaan parish.
109. Waterford, incorporated from New London, Oct., 1801; name descriptive.
110. Wilton, named a society, 1726, from Wilton in Wiltshire; incorporated from Norwalk, May, 1802.
111. Sherman, incorporated from New Fairfield, Oct., 1802, and named from Roger Sherman.
112. Marlborough, named 1747, from great Duke of Marlborough, or from Marlborough, Mass.; incorporated from Colchester, Glastonbury and Hebron, Oct., 1803. Previously Eastbury and New Marlborough.
113. Columbia, incorporated from Lebanon, May, 1804, and given the poetic name for the United States.
114. Burlington, incorporated from Bristol, May, 1806; named (as Burlington, Vt.), prob. from 3d Earl of Burlington. Formerly "West Woods" or "West Britain."
115. Canton, incorporated from Simsbury, May, 1806, and the name Canton suggested by the late Ephraim Mills, is derived from a likeness to a Swiss canton. Original name, "Suffrage."
116. *Meriden, named in a deed 1664, from "Meriden Farms", Dorking, Surrey, Eng.; incorporated from Wallingford, May, 1806.
117. Middlebury, incorporated from Southbury, Waterbury and Woodbury, Oct., 1807; named from its position, 1790.
118. North Stonington, named 1724; incorporated from Stonington, May, 1807.
119. Vernon, incorporated from Bolton, Oct., 1808, and named prob. from the home of Washington at Mount Vernon, Va. Formerly North Bolton.
120. Griswold, incorporated from Preston, Oct., 1815; and named from Gov. Roger Griswold.
121. Salem = Hebrew "peace"; named from Salem, Mass., and incorporated as New Salem, from Colchester, Lyme and Montville, May, 1819.
122. Darien, incorporated from Stamford, May, 1820, and named from the Isthmus of Darien. Formerly parish of Middlesex.

*See "A Century of Meriden" (Curtis-Gillespie).

123. Bridgeport, name descriptive, 1800; incorporated from Fairfield and Stratford, May, 1821. Indian name, "Pequonock." Formerly Stratfield or Newfield.
124. Chaplin, society, named 1809 from its deacon, Benjamin Chaplin; incorporated from Windham, Mansfield and Hampton, May, 1822.
125. Orange, incorporated from Milford and New Haven, May, 1822, and named from Wm. of Orange (III of England). Formerly North Milford.
126. Manchester, incorporated from East Hartford, May, 1823, and named from Manchester, England, because of manufacturing. Originally Orford parish.
127. Monroe, incorporated from Huntington, May, 1823, and named from Pres. James Monroe. Formerly parish of New Stratford.
128. Madison, incorporated from Guilford, May, 1826, and named from Pres. James Madison. Formerly East Guilford.
129. Prospect, incorporated from Cheshire and Waterbury, May, 1827; named as fine lookout place. Formerly Columbia parish.
130. Avon, incorporated from Farmington, May, 1830, and named from Avon river at Stratford-on-Avon. Formerly Northington.
131. North Branford, named as society, 1768; incorporated from Branford, May, 1831.
132. Bethany, named as parish, 1762; Heb. = house of dates; incorporated from Woodbridge, May, 1832.
133. Bloomfield, incorporated from Windsor, May, 1835; named from a Hartford family. Formerly Wintonbury.
134. Westport, incorporated from Fairfield, Norwalk and Weston, May, 1835; name descriptive. Indian name, "Saugatuck."
135. Chester, parish 1640, named from Chester in Cheshire; incorporated from Saybrook, May, 1836. Indian name, "Pattaquonk."
136. Ledyard, incorporated from Groton, May, 1836; named from Col. Wm. Ledyard, commander at Fort Griswold, Groton, 1781. Formerly North Groton.
137. Clinton, incorporated from Killingworth, May, 1838, and from Gov. Dewitt Clinton of N.Y.
138. East Lyme, named 1816; incorporated from Lyme and Waterford, May, 1839.
139. Westbrook, parish named 1810 as west parish of Saybrook; incorporated from Saybrook, May, 1840. Indian name, "Pochaug."
140. Portland, incorporated from Chatham, May, 1841, and named from Portland, Dorsetshire, famed for quarries. Originally named Conway.
141. Rocky Hill, name given Stepney parish from a hill in it, 1826; incorporated from Wethersfield, May, 1843.
142. Naugatuck, incorporated from Bethany, Oxford and Waterbury, May, 1844; Algonkin name = one tree. Formerly Salem parish or Salem Bridge. Originally South Farms of Waterbury.
143. Easton, incorporated from Weston, May, 1845; named as east part of Weston.
144. South Windsor, incorporated and named from East Windsor, May, 1845. Formerly Windsor Farms.
145. Eastford, named as east parish of Ashford, 1777; incorporated from Ashford, May, 1847.
146. Andover, parish named 1747, perhaps from Andover, Mass.; incorporated from Coventry and Hebron, May, 1848.
147. New Britain, parish named 1754 from (Great) Britain; incorporated from Berlin, May, 1850.
148. Seymour, incorporated from Derby, May, 1850, and named from Gov. Thomas H. Seymour. Indian name, "Naugatuck"; called Rimmon (1670), Chusetown (1735), Humphreysville (1805).
149. Cromwell, incorporated from Middletown, May, 1851, and named from Oliver Cromwell. Formerly Upper Middletown.
150. Essex, parish named 1820; named from Essex, England; incorporated, Sept. 13, 1852, as Old Saybrook; taken from Saybrook; name changed, July 8, 1854 to Essex. Indian name, "Patapoug."
151. Old Saybrook, incorporated from Essex (then Old Saybrook), July 8, 1854, and named at the same time.

152. West Hartford, named 1806; incorporated from Hartford, May, 1854. Formerly West Division.
153. Windsor Locks, named 1833 from canal locks there; incorporated from Windsor, May, 1854. Formerly Enfield Falls.
154. Bethel, named 1759; Hebrew = house of God; incorporated from Danbury, May, 1855.
155. Old Lyme, incorporated as South Lyme, from Lyme, May, 1855; named Old Lyme, 1857.
156. Putnam, incorporated from Pomfret, Thompson and Killingly, May, 1855; named from Israel Putnam. Indian name, "Quinebaug."
157. Bridgewater, named 1803; name descriptive, incorporated from New Milford, May, 1856.
158. Scotland, parish named by first settler, Magoon, a Scot, 1706; set off, 1732; incorporated from Windham, May, 1857.
159. East Granby, named 1822; incorporated from Granby and Windsor Locks, June, 1858.
160. North Canaan, named 1813; incorporated from Canaan (whence its name), May, 1858.
161. Morris, incorporated from Litchfield, June, 1859, and named from James Morris, prominent resident.
162. Sprague, incorporated from Lisbon and Franklin, May, 1861, and named from W. Sprague, village founder.
163. Middlefield, named 1744, from rural part of Middletown; incorporated from Middletown, June, 1866.
164. Plainville, named 1831 = earlier name "Great Plain"; incorporated from Farmington, July, 1869.
165. Beacon Falls, name descriptive, 1856; incorporated from Bethany, Oxford, Naugatuck and Seymour, June, 1871.
166. Newington, parish named 1721, from Newington in Kent or Stoke-N. Middlesex (London), incorporated from Wethersfield, July, 1871.
167. Thomaston, incorporated from Plymouth, July, 1875; named 1866 from Seth Thomas, clock mfr. there.
168. Ansonia, incorporated from Derby, April, 1889; named from Anson G. Phelps, founder of mfg. village, 1843.
169. West Haven, incorporated from Orange, June, 1921; named when made the west parish of New Haven, about 1720.

SECTION VI—POLITICAL

REPUBLICAN STATE CENTRAL COMMITTEE

410 Asylum Street, Hartford 06103

Tel., 249-9661

Chairman, Vincent A. Laudone, 10 Huntington La., Norwich 06360

Vice Chairman, Mrs. Jeanne R. Nelson, 5 Oak Park Ave., Darien 06820

Secretary, Mrs. Lillian Ludlam, Town Hill, New Hartford 06057

Treasurer, Kendrick F. Bellows, Jr., c/o Conn. Bank and Trust Co., Hartford 06103

District

- 1 Frank Mauro, 141 Douglas St., Hartford 06114
Mrs. Wanda B. Litke, 154 Madison St., Hartford 06106
- 2 Reynold Hoover, 74 Robin Rd., Windsor 06095
Mrs. Evelyn Schwolsky, 59 Bloomfield Ave., Hartford 06105
- 3 E. Charles Stebbins, 220 Grande Rd., East Hartford 06118
Miss Elinor M. Hashim, 17 Goslee Dr., Manchester 06040
- 4 Fenton P. Futtner, 863 Main St., South Windsor 06074
Mrs. Antonina Parker, 187 Sunset Dr., Glastonbury 06033
- 5 Marvin M. Ruzansky, 169 Ballard Dr., West Hartford 06119
Mrs. Shirley M. Patrick, 128 Scoville Rd., Avon 06001
- 6 Lawrence Davidson, 11 Dover Rd., New Britain 06052
Miss Wanda F. Radzewicz, 25 Cranston Ter., New Britain 06053
- 7 Sylvio F. Preli, 156 Elm St., Windsor Locks 06096
Mrs. Shirley H. Griffin, 801 Ratley Rd., West Suffield 06093
- 8 Morris B. Hogan, Rte. 4, Burlington 06085
Mrs. Lillian Ludlam, Town Hill, New Hartford 06057
- 9 Eugene Neri, 713 High Rd., Kensington 06037
Mrs. Helen Robbins, 18 Farmstead La., Farmington 06032
- 10 W. Paul Flynn, 85 Main St., West Haven 06516
Mrs. Ann Febbraio, 29 Benton St., New Haven 06515
- 11 John A. Tomasi, 47 Girard Ave., New Haven 06512
Mrs. Ida Cirillo, 227 Quinpiac Ave., New Haven 06513
- 12 Robert L. Mayville, 113 Damascus Rd., Branford 06405
Mrs. Beatrice Kowalski, 363 North Elm St., Wallingford 06492
- 13 Anthony Sbona, 338 East St., Middletown 06457
Mrs. Martha Fordiani, 57 Winthrop Ter., Meriden 06450
- 14 Ralph E. Capecelatro, 311 Indian River Rd., Orange 06477
Miss Dorothy Martino, 125 Merritt Ave., Woodbridge 06525
- 15 Charles E. Spencer III, Porter Hill, Middlebury 06762
Mrs. Miriam Vannais, 25 Sunfield Cir., Waterbury 06708
- 16 P. Anthony Vitone, 38 Lyman Rd., Waterbury 06716
Mrs. Edna Wood, 1198 West St., Southington 06489
- 17 James Uberti, 19 Finney St. Ext., Ansonia 06401
Mrs. Marie DeLage, Nancy Mae Ave., Prospect 06712
- 18 Robert C. Leuba, 585 High St., Mystic 06355
Mrs. Hazel J. Gunuskey, Rte. 2, Colonel Ledyard Hwy., Ledyard 06339
- 19 Vincent A. Laudone, 10 Huntington La., Norwich 06360
Mrs. Alice Fedus, 29 Prospect St., Colchester 06415
- 20 Carroll Dunham, Saunders Hollow Rd., Old Lyme 06371
Miss Emma E. Lincoln, Box 869, New London 06320
- 21 Frederick K. Biebel, Jr., 236 Lordship Rd., Stratford 06497
Mrs. Beverly Brown, 409 Booth Hill Rd., Shelton 06484
- 22 Leonard N. Mainiero, 227 Hilltop Rd., Bridgeport 06604
Mrs. Rhoda Lehman, 545 Maplewood Ave., Bridgeport 06604
- 23 John P. Albertson, 42 Broadbridge Rd., Bridgeport 06610
Mrs. Joan D. Corica, 451 Intervale Rd., Bridgeport 06610
- 24 John P. Previdi, 3 East Lake Rd., Danbury 06810
Mrs. Helen Burr, Obtuse Rd. South, Brookfield Center 06805
- 25 Edward Ashbrook, 23 Willow St., Norwalk 06851
Mrs. Dorothy (Bunny) Newman, 75 Witch La., Rowayton 06853

District

- 26 John J. Curtis, 5 Searles Rd., Darien 06820
Mrs. Frances Overlock, 114 Country Club Rd., New Canaan 06840
- 27 Robert D. Bundock, 42 Daycroft Rd., Stamford 06902
Mrs. Dorothy W. Lorenzen, 242 Dogwood La., Stamford 06903
- 28 Carl Dickman, 34 Miro St., Fairfield 06430
Mrs. Rita Gibbons, 8 Morehouse Rd., R.D. 1, Fairfield 06430
- 29 John E. Powers, 51 Storrs Heights Rd., Storrs 06268
Mrs. Louise S. Berry, Mashentuck Rd., Danielson 06239
- 30 Louis Valente, R.D. 2, Ilion Rd., New Fairfield 06810
Barbara J. terKuile, Norfolk Rd., Litchfield 06759
- 31 Mario J. Manna, 377 Pine St., Bristol 06010
Mrs. Helen Bergenty, 124 East Main St., Plainville 06062
- 32 William F. Rogers III, South Britain Rd., Southbury 06488
Catherine R. Plumer, 29 Blueberry Hill, Monroe 06468
- 33 Robert D. Kaharl, Chestnut Hill Rd., Killingworth 06417
Mrs. Marie J. Salemi, Old Saybrook Rd., Haddam 06438
- 34 Carl E. Cella, 90 Highland Park Rd., North Haven 06473
Carolyn DeMatteis, 124 Chatterton Way, Hamden 06518
- 35 Thomas Laskey, Box 136, Woodstock 06281
Miss Evelyne A. Parizek, West Willington 06279
- 36 John Taintor, Glenville Rd., Greenwich 06830
Mrs. Joan Rader, 2 Walsh La., Greenwich 06830

Members of the National Committee

- John Alsop, Talcott Notch Rd., Avon 06001
Mrs. Mary H. Boatwright, 16 Denison Ave., Stonington 06378

DEMOCRATIC STATE CENTRAL COMMITTEE

525 Main Street, Hartford 06103

Tel., 278-6080

- Chairman*, John M. Bailey, 266 Pearl St., Hartford 06103
Vice Chairman, Miss Katherine T. Quinn, 46 Goff Brook Cir., Wethersfield 06109
Secretary, Henry D. Altobello, 165 Brownstone Ridge, Meriden 06450
Treasurer, William R. Cotter, 247 Fairfield Ave., Hartford 06114

District

- 1 Kevin B. Kenny, 173 Fairfield Ave., Hartford 06114
Mrs. Dorothy R. Quirk, 20 Bannister St., Hartford 06106
- 2 Boce W. Barlow, Jr., 31 Canterbury St., Hartford 06112
Mrs. Ella Little Cromwell, 192 Vine St., Hartford 06112
- 3 Eugene J. Paganetti, 32 Wind Rd., East Hartford 06108
Mrs. Marie E. LeDuc, 162 Homestead St., Apt. K, Manchester 06040
- 4 John Sullivan, 89 Finley St., Manchester 06040
Mrs. A. Estelle Flanagan, 213 Cider Mill Rd., Glastonbury 06033
- 5 Owen Clark, 60 Englewood Ave., West Hartford 06110
Mrs. Marcia Schonberger, 80 Norwood Rd., West Hartford 06117
- 6 Dr. Andrew J. Canzonetti, 111 Virginia Ave., New Britain 06052
Mrs. Sally Anderson, 7 Devens St., New Britain 06051
- 7 Frank Mancuso, 25 Bright St., Enfield 06082
Mrs. Margaret K. Smith, Spoonville Rd., East Granby 06026
- 8 Joseph Barber, 70 Maloney St., Winsted 06098
Miss Arline Bidwell, 24 Elm St., Tariffville 06081
- 9 Frank Cocheo, 26 Pheasant Run, Newington 06111
Mrs. Patricia O. Corrigan, 106 Worthington Point Rd., Berlin 06037
- 10 Fred Wilson, 308 Huntington St., New Haven 06511
Joanne Formichello, 45 Park Terrace Ave., West Haven 06516
- 11 Arthur T. Barbieri, 5 Horsley Ave., New Haven 06512
Mrs. Lucille Trent, 10 Button St., New Haven 06519

District

- 12 Daniel Cosgrove, 99 Todds Hill Rd., Branford 06405
- Mary Hart, Totoket Rd., North Branford 06471
- 13 John R. Kramer, 410 East Main St., Apt. 502, Meriden 06450
- Mrs. Marion Newberg, 180 Old Mill Rd., Middletown 06457
- 14 William Roper, 166 Dawson Ave., West Haven 06516
- Mrs. Margaret Egan, 10 First Ave., Milford 06460
- 15 Frank Santaguida, 5 Sunfield Cir., Waterbury 06708
- Miss Madeline Caine, 282 North Main St., Naugatuck 06770
- 16 Henry Forgione, George St., Southington 06489
- Mrs. Rita E. Blum, 2505 East Main St., Waterbury 06705
- 17 Henry F. Healey, Jr., 20 Fairview Ter., Derby 06418
- Mrs. Lillian Bartolotta, 48 Root Ave., Ansonia 06401
- 18 Vito DeNoia, 340 Tyler Ave., Groton 06340
- Mrs. Jeanne Osborne, 504 Sunset Ave., R.F.D. 4, Ledyard 06339
- 19 Rubin Cohen, R.F.D. 4, Colchester 06415
- Mrs. Margaret Wilson, 27 Canterbury Tpke., Norwich 06360
- 20 A. Robert Lavoie, 79 Cross Rd., Waterford 06385
- Mrs. Maureen G. Satti, 517 Alewife Pkwy., New London 06320
- 21 Ralph Guzzi, 180 Pilgrim La., Stratford 06497
- Mrs. Jeanette LeCardo, 101 Academy Hill Ter., Stratford 06497
- 22 Albert L. Coles, 140 Sailors La., Bridgeport 06605
- Mrs. Elizabeth K. Walsh, 25 Cartright St., Apt. 5E, Bridgeport 06604
- 23 Hugh C. Curran, 1016 Broad St., Bridgeport 06603
- Mrs. Nellie Scinto, 368 Union Ave., Bridgeport 06607
- 24 Emil Migliorati, 17 Wixted Ave., Danbury 06810
- Mrs. Maria Bryant, 48 East Ridge Rd., Ridgefield 06877
- 25 Nicholas J. Bredice, 31 France St., Norwalk 06854
- Ruth B. Luria, 19 Highbrook Rd., Norwalk 06851
- 26 Stuart M. Low, 19 Crooked Mile Rd., Darien 06820
- Brenda Brody, 79 Clinton Ave., Westport 06880
- 27 Frank J. Robotti, 66 Mitchell Rd., Stamford 06902
- Mrs. Margaret K. Weinberg, 11 Big Oak Cir., Stamford 06903
- 28 William J. McGrath, 509 Lockwood Rd., Fairfield 06430
- Mrs. Elsie DelMonte, 29 Birch Dr., Bethel 06801
- 29 Vincent A. Sullivan, P.O. Box 788, Moosup 06354
- Mrs. Gloria Morris, 275 High St., Willimantic 06226
- 30 Charles Fray, 83 Bristol St., Thomaston 06787
- Mrs. Doris Sweetman, Beach St., Litchfield 06759
- 31 Patrick J. Hogan, 81 Lynn Rd., Bristol 06010
- Charlotte Koskoff, 8 Riveredge Ct., Plainville 06062
- 32 John Fleming, Cowles Rd., Woodbury 06798
- Mrs. Josephine DiNardo, 61 Suzanne Cir., Trumbull 06611
- 33 Thomas J. Reynolds, Oak Ridge Dr., Haddam 06438
- Mrs. Mary Ellen Klinck, Broom Rd., East Haddam 06423
- 34 Carl E. Perrin, 227 Taylor Ave., Cheshire 06410
- Mrs. Alberta Barbash, 123 Mill Rd., North Haven 06473
- 35 Attilio R. Frassinelli, 1 Grant Ave., Stafford Springs 06076
- Mrs. Naomi Hammer, R.F.D. 5, Oxbow Dr., Vernon 06066
- 36 James Boskello, 20 Harold Ave., Greenwich 06830
- Mrs. Lucy Johnson, 5 Old Club House Rd., Old Greenwich 06870

Members of the National Committee

- John M. Golden, 1 Columbus Plaza, New Haven 06510
 John J. Driscoll, 137 Tesiny Ave., Bridgeport 06606
 Mrs. Beatrice H. Rosenthal, Jordan Village, Waterford 06385

REPUBLICAN TOWN CHAIRMEN AND VICE CHAIRMEN

TOWN	TOWN CHAIRMEN	ADDRESS	VICE CHAIRMEN	ADDRESS
Andover	Ylo Anson	Boston Hill Rd. 06232	Mrs. Nancy Hegener	Hebron Rd. 06232
Ansonia	Kenneth Eaton	48 Francis St. 06401	Mrs. Shirby Strang	153 Pulaski Hwy. 06401
Ashtford	John F. Grunigen	R.D. 1, Bebbington Rd., Mansfield Center 06250	Mrs. Dorothy Mathieu	Box 214, River Rd., Mansfield Center 06250
Avon	William G. Oechslin	105 Winding La. 06001	Mrs. Lorraine B. Becker	38 Brookmoor Rd. 06001
Bar-khamsted	John L. Eastman	Riverton 06065	Mrs. Marie Bushnell	R.F.D. 2, Winsted 06098
Beacon Falls	Sylvester J. Washburn	28 Lopus Rd., Ext. 06403	Miss Sandra A. Swan	10 Blackberry Hill 06403
Berlin	Warren E. Kingsbury	944 Worthington Ridge 06037	Mrs. Patricia Klein	136 Oakridge Dr. 06037
Bethany	Paul K. Manger	Litchfield Tpke. 06525	Mrs. Anna H. L. Brinton	Brinton Rd. 06525
Bethel	Mrs. Iri K. Lutz	Old Hawleyville Rd. 06801	Ralph T. Williams	41 Windaway Rd. 06801
Bethlehem	Gene E. Heidenreich	P.O. Box 68, Main St. 06751	Mrs. Louise S. Parmelee	R.F.D., Woodbury 06798
Bloomfield	Mrs. Fannie R. Gabriel	43 Prospect St. 06002	William S. Graham	11 Crestview Dr. 06002
Bolton	Robert Morra	Tinker Pond Rd. 06040	Mrs. Elaine Potterton	Ferwood Dr. 06040
Bozrah	George W. Gager	R.F.D. 1, Fitchville 06634	Vacancy	
Bradford	Mrs. Geraldine B. Carroll	259 Thimble Islands Rd. 06405	Kenneth Kaminsky	21 Brookhills Rd. 06405
Bridgeport	Ronald N. DeFilippo	51 Trelane Dr. 06606	Mrs. Maria Scinto	70 Martha Place 06606
Bridgewater	Walter A. Fair	Beach Hill Rd. 06752	Mrs. Diana Thompson	Hat Shop Hill Rd. 06752
Bristol	Mrs. Beryl Josephson	59 Hill St. 06010	Ronald J. Harris	40 Donna La. 06010
Broomfield	Douglas W. Grund	Candlewood Shores 06804	Mrs. Barbara Burgdoerfer	Lake Shore Dr., Candlewood Shores 06804
Brooklyn	Willard C. Eddy	P.O. Box 286, Wolf Den Dr. 06234	Mrs. Rachel Trzepacz	69 South Main St., Danielson 06239
Burlington	Malcolm V. Fields	R.F.D. 2, 1 Washington Circle 06085	Mrs. Gail Newman	R.F.D., Barnes Hill Rd., Collinsville 06022
Canaan	Arthur D. Stein, Sr.	Brewster Rd., Falls Village 06031	Mrs. Helen F. Knowlton	Belden St., Falls Village 06031
Canterbury Canton	Mrs. Priscilla S. Botti Joseph T. O'Connor	R.F.D. 2, 06331 West Rd., Collinsville 06022	Andrew G. Schrader Mrs. Barbara E. Lowell	Canterbury 06331 8 Spring St., Collinsville 06022
Chaplin	Harry Naumeck	Cedar Swamp Rd. 06235	Mrs. Grace W. DeVries	Singleton Rd., Star Rte. 06235
Cheshire	Waldo A. Shaw	121 Hilltop Rd. 06410	Mrs. Martha A. Connolly	250 Cornwall Ave. 06410
Chester	Frank J. Carr	Winthrop Rd. 06412	Mrs. Helen Brooks	West Main St. 06412
Clinton	Robert C. Serviss	3 Lincoln Rd. 06413	Mrs. Ann Richards	57 Shore Rd. 06413
Colchester	Emil Machowski	West Rd. 06415	Mrs. Jennie Shelp	Park Ave. 06415
Colbrook	Fredrick J. Weston, Jr.	Cotbrook 06021	Mrs. Joann V. Deming	R.F.D. 4, Winsted 06098
Columbia	Bryant Andrews	Whitney Rd. 06237	Mrs. Grace C. Fingle	Rte. 87, 06237
Cornwall	Gunnar K. Holmes	Cornwall Bridge 06754	Mrs. Delphine F. Fenn	Cornwall 06753
Coventry	Paul Diehl	Rte. 2, Box 247, Waterfront Park 06238	Miss Margaret Jacobson	Cooper La. 06238

REPUBLICAN TOWN CHAIRMEN AND VICE CHAIRMEN

TOWN	TOWN CHAIRMAN	ADDRESS	VICE CHAIRMAN	ADDRESS
Gronowell	Joseph E. Cradock	Christian Hill Rd. 06416	Mrs. Alice M. Halstedt	1 Ridge Rd. 06416
Danbury	Eugene Gallucci	10 Whaley St. 06810	Mrs. Martha Tyrell	10 Francis Rd. 06810
Darien	R. Wayne Homans	2 Shady Acres Rd. 06820	Mrs. Lynn F. Glaze	30 Stephanie Ln., 06820
Deep River	Mrs. Grace A. Stalsburg	South Main St. 06417	Thomas H. Latham	53 High St. 06417
Derby	Mrs. Mary V. Crowley	170 Elizabeth St. 06418	Constantino Testone	1 Ashwood Ter. 06418
Durham	Robert E. Francis	Maple Ave. 06422	Mrs. Marjorie Coe	Stage Coach Rd. 06422
Eastford	M. Keith Lewis	Old Colony Rd. 06242	Mrs. Patricia Anderson	John Perry Rd. 06242
East Granby	Gordon F. Granger	12 Church Rd. 06026	Mrs. Carolyn Phillips	4 Cedar Ridge Rd. 06026
East Haddam	Mortimer A. Gelston	Maple Ave. 06423	Mrs. Mary Dean	Peter's Path 06423
East Hampton	Carl Selavka	P.O. Box 72, Fern La., Middle Haddam 06456	Mrs. Barbara Warzecha	21 Hills Ave. 06424
East Hartford	Arthur B. Shattuck	43 Zimmer Rd. 06118	Mrs. Jane Daby	201 Chester St. 06108
East Haven	Dr. Charles A. Schlegel	88 Edward St. 06512	Mrs. Margaret Thomas	99 Helstrom Rd. 06512
East Lyme	Leo J. McNamara	5 Colonial Dr. 06333	Mrs. Lois B. Riozzi	14 Round Rock Rd., Niantic 06357
Easton	Francis S. Beckerer	134 Far Horizons Dr. 06612	Mrs. Alice V. Meyer	18 Lantern Hill Rd. 06612
East Windsor	Robert K. Lycke, Jr.	72 Depot St., Broad Brook 06016	Mrs. Lorraine Vines	2 Skinner Rd., Broad Brook 06016
Ellington	Everett C. Paluska	P.O. Box 261, 06029	Mrs. Catherine R. MacDuff	R.R. 1, Hillsdale Dr., Rockville 06066
Enfield	Ernest G. Corbin	20 Grove St. 06082	Mrs. Jo-Ann Bellantuano	Scavatto Ave. 06082
Essex	Richard G. Batten	10 High St. 06426	Mrs. Barbara Bilderback	25 West Ave. 06426
Fairfield	Myron R. Ballen	Stoneleigh Sq. 06432	Mrs. Myrtle G. Miller	326 Pine Creek Ave. 06430
Farmington	Paul W. Menzel	136 Red Oak Hill Rd. 06032	Mrs. Lois Wadsworth	107 Main St. 06032
Franklin	Stephen J. Konow, Sr.	R.F.D. 1, Holton Rd., No. Franklin 06254	Mrs. Grace W. Linden	R.F.D. 1, Whipporwill Hol- low Rd., No. Franklin 06254
Glastonbury	Mrs. Nancy L. Owen	190 Sunset Dr. 06033	Robert D. Bowden	151 Dayton Rd., So. Glastonbury 06073
Goshen	Howard C. Hughes	West Side Pond Rd. 06756	Mrs. Harriette F. Gifford	P.O. Box 42, South St. 06756
Granby	Lowell C. Johnson	289 Simsbury Rd., West Granby 06090	Mrs. Lorraine M. Chamberlain	24 Silkey Rd., No. Granby 06060
Greenwich	Elwood C. Washburn	73 Pemberwick Rd., Byram 10573	Mrs. Martha J. Peffenbach	12 Putnam Green 06830
Griswold	Leon Drobiak	39 Ashland St., Jewett City 06351	Mrs. Maria Edmond	R.F.D. 1, Jewett City 06351
Groton	Samuel B. Hellier	Cedar Rd., West Mystic 06388	Mrs. Nancy W. Kaplan	1 Scott La., Mystic 06355
Guilford	Mrs. Jacqueline C. Blaha	7 Guilford Point Dr. 06437	Robert M. Duffy	162 Chatham Island Rd. 06437
Haddam	Mario J. Salemi	Saybrook Rd., Box 67, 06438	Mrs. Elizabeth Allen	Walkley Hill Rd. 06438

REPUBLICAN TOWN CHAIRMEN AND VICE CHAIRMEN

TOWN	TOWN CHAIRMEN	ADDRESS	VICE CHAIRMEN	ADDRESS
Hamden	Peter C. Dorsey	162 Glen Pkwy, 06517	Mrs. Helen M. Talmadge	360 Gaylord Mt. Rd. 06514
Hampton	Charles M. Halbach	Rte. 1, Box 324, 06247	Mrs. Ariene D. Birr	North Bigelow Rd. 06247
Hartford	John F. DeLucco	551 Franklin Ave. 06114	Mrs. Irene M. Jagielski	154 Cheshire St. 06114
Hartland	George W. Miller	Siar Rte., Riverton 06065	Miss Janet Eimmons	East Hartland 06027
Harwinton	John L. Gerard	Litchfield Rd. 06790	Mrs. Naoma M. Morganstein	Wildcat Hill Rd. 06790
Hebron	Henry Clay Osborn, III	West St. 06248	Mrs. Anne H. Emt	Burnt Hill Rd. 06248
Kent	James H. Aiken	R.D. 1, Box 179, Macedonia Park 06757	Mrs. Brigid C. Hordeski	P.O. Box 289, So. Kent 06785
Killingly	Edward P. Allard, Jr.	23 Broad St., Danielson 06239	Mrs. Barbara LaFleur	20 L'Homme St., Danielson 06239
Killingworth	Mrs. Hervey C. Moores	Rte. 3, River Rd. 06417	Gerald B. Lucas	Pond Meadow Rd. 06417
Lebanon	Edward O. Clark	Box 6, 06249	Mrs. Helen Krause	R.F.D. 2, Willimantic 06226
Ledyard	Mrs. Norma Jean Kotecki	297 Robin La. 06339	Clare B. Billing	R.F.D. 8, Overlook Dr., Gales Ferry 06335
Lisbon	Francis Twarog	R.D. 2, 06351	Mrs. Elizabeth Kosma	R.D. 3, Box 220, 06351
Litchfield	Thomas E. Canfield	Beecher La. 06759	Mrs. Edith Waterhouse	R.D. 1, Old Northfield Rd., Thomaston 06787
Lyme	Rowland J. Ballek	Mt. Archer Rd., R.F.D. 2, 06371	Mrs. Julia H. Smith	Brush Hill Rd., Hadlyme 06439
Madison	Henry Cooney	1080 Boston Post Rd. 06443	Mrs. Betty Young	68 Colonial Rd. 06443
Manchester	A. Paul Berte	57 Tuck Rd. 06040	Mrs. Marion Mercer	174 Ludlow Rd. 06040
Mansfield	Mrs. Lois Lindstrom	61 Candide La., Storrs 06268	Jeffrey Ossen	P.O. Box 39, 176 Davis Rd., Storrs 06268
Marlborough	Mrs. Mary G. Hovevar	Jones Hollow Rd. 06424	Harold White	Kellogg Rd. 06424
Meriden	Francis R. Barillaro	48 Pearl St. 06450	Mrs. Esia Friedman	115 Kensington Ave. 06450
Middlebury	Leon J. Coletta	1384 Old Straits Tpke. 06762	Mrs. Jean Whitemore	Lake Quassapaug 06762
Middlefield	William E. Currin	R.F.D. 291, Rte. 1, 06455	Mrs. Lenore Green	Cherry Hill Rd. 06455
Middletown	Vincent Amato	Ridgewood Rd. 06457	Mrs. Betty M. Adams	551 Ridgewood Rd. 06457
Milford	William A. Rutkowski	467 Meadowside Rd. 06460	Mrs. Phyllis B. Scholl	93 Thompson St. 06460
Monroe	James D. Pratt	124 Far Horizon Dr. 06468	Mrs. Eleanor Bartosik	15 Vincent Dr. 06468
Montville	James H. Torrance	55 Riverview Rd., Uncasville 06382	Mrs. Olive Y. Ballassi	54 New York Rd., Oakdale 06370
Morris	Mrs. Evelyn F. Rowley	Straits Tpke. La. 06763	D. Blair Lawson	Box 211, R.F.D., Bethlehem 06751
Naugatuck	Raymond A. Currier, Jr.	Chestnut Tree Hill Rd. 06770	Mrs. Janice McCollum	36 Round Hill Rd. 06770
New Britain	Howard H. Belkin	95 Westwood Dr. 06052	Mrs. Mae Dominjan	154 Lincoln St. 06052
New Canaan	Michael D. Hobbs	255 Main St. 06840	Mrs. Carla Queen	309 Old Norwalk Rd. 06840
New Fairfield	Ronald L. Peck	1 Apple Blossom La. 06810	Mrs. Mildred H. Jones	Box 83, Dick Finn Rd. 06810
New Hartford	Robert H. Howson	P.O. Box 78, Main St., Pine Meadow 06061	Mrs. Alison Pratt	Millstream 06057

REPUBLICAN TOWN CHAIRMEN AND VICE CHAIRMEN

TOWN	TOWN CHAIRMEN	ADDRESS	VICE CHAIRMEN	ADDRESS
New Haven	Alphonse F. Spadaro, Jr.	282 Willow St. 06511	Mrs. Raeanne V. Curtis	25 Palmieri Ave. 06513
Newington	Frank V. Eddy	200 Church St. 06111	Mrs. Lucy R. Clarke	37 Kimberley Rd. 06111
New London	Harold Weimer	565 Colman St. 06320	Mrs. Mildred P. Andrews	123 Pequot Ave. 06320
New Milford	Paul B. Altermatt	9 South Main St. 06776	Mrs. Vivian Harris	R.F.D. 3, Ridge Rd. 06776
Newtown	Clifford T. Bulmer	Great Quarter Rd., Sandy Hook 06482	Miss Eleanor Mayer	P.O. Box 244, 06470
Norfolk	William F. Russell	Litchfield Rd. 06058	Mrs. Anita C. Browne	Terrace View 06058
North Branford	Mrs. Constance G. Cestari	West Pond Rd. Ext. 06471	Albert Doyle	Village St., Northford 06472
North Canaan	Mrs. Kathleen M. Whiteford	Box 394, Church Ter., Canaan 06018	Walter Arbo	Rte. 44, Canaan 06018
North Haven	Paul D. Abercrombie	37 Country Way 06473	Mrs. Jean Nuttle	476 Middletown Ave. 06473
North Stonington	Roy S. Lee	R.F.D. 1, Rte. 184, 06359	Mrs. Mildred M. White	R.F.D. 1, Rte. 2, Box 570, 06359
Norwalk	Edward J. Zamm	222 Main St. 06852	Mrs. Carol Arseniadis	26 Melbourne Rd. 06851
Norwich	Charles B. Gilbert, III	39 Harland Rd. 06360	Mrs. Josephine Salvidio	18 Huntington Place 06360
Old Lyme	John S. McCook	Johnnycake Hill Rd. 06371	Mrs. Linda M. Nelson	Academy La. 06371
Old Saybrook	Donald E. Van Epps	P.O. Drawer V, 122 College St. 06475	Mrs. Joan C. Fenger	488 Main St. 06475
Orange	John E. Baker	296 Fairlea Rd. 06477	Mrs. Frances B. Grieb	235 Riverdale Rd. 06477
Oxford	Gabriel Mason	276 Quaker Farms Rd. 06483	Mrs. Margaret Costello	14 Hawkstone Terr. 06483
Plainfield	Wallace D. Salisbury	R.F.D. 1, Spaulding Rd. 06374	Mrs. Barbara Jean Warner	R.R. 1, 18 Stanley Dr., Moosup 06354
Plainville	Edward J. McMahon	21 Williams St. 06062	Mrs. Clara Pratt	98 Rockwell Ave. 06062
Plymouth	Walter H. Sherman, Jr.	R.F.D. 2, Greystone Rd., Terryville 06786	Mrs. Catherine M. Malinski	8 Ellen Dr., Terryville 06786
Pomfret	Bernard L. Patenaude	P.O. Box 127, 06258	Mrs. Virginia E. Gellert	Box 151, Abington 06230
Portland	Donald W. Goodrich	518 Main St. 06480	Mrs. Marion Bloomquist	17 Highland Ave. 06480
Preston	Paden C. Going	R.F.D. 5, Rte. 12, 06360	Mrs. Lucille P. Thoma	R.F.D. 1, Parks Rd., Norwich 06360
Preston	Ronald F. Dreher	75 Klein Dr. 06712	Mrs. Lillian Magnavice	Scott Rd. 06712
Putnam	Peter T. Serahn	R.F.D. 1, 06260	Mrs. Geraldine C. Tetrault	Sabin St. 06260
Ridgely	Hjalmar Anderson	Redding 06875	Mrs. Betty Mullen	Rte. 3, West Redding 06896
Ridgefield	Paul J. Rosa, Jr.	75 Olmstead La. 06877	Mrs. Sylvia M. Latanzi	55 Prospect St. 06877
Rocky Hill	Arnold E. Mooz	74 Old Main St. 06067	Mrs. Anne M. Chapman	1211 Maple St. 06067
Roxbury	William C. Juram, Jr.	Old Tophet Rd. 06783	Mrs. Mildred A. Erwin	Squire Rd. 06783
Salem	Charles Dimmock, Sr.	R.D. 3, Rte. 82, Colchester 06415	Mrs. Delaphine E. Hatch	R.D. 4, Music Vale Rd. 06415
Salisbury	Theodore O. Rudd	Belgo Rd., Lakeville 06039	Mrs. Denise Rice	Woodland Dr. 06039
Scotland	Herbert H. Lappie	Box 125, 06264	Mrs. Doris J. Sutcliffe	R.F.D. 1, Box 203, 06247

REPUBLICAN TOWN CHAIRMEN AND VICE CHAIRMEN

TOWN	TOWN CHAIRMEN	ADDRESS	VICE CHAIRMEN	ADDRESS
Seymour	Andrew Petruy	14 Oriole La. 06483	Mrs. Eleanor Tomlinson	4 Bunting Rd. 06483
Sharon	Mrs. Helen H. Luce	Main St. 06069	John Monsarrat	Lambert Rd. 06069
Shelton	John F. Anglace, Jr.	676 Long Hill Ave. 06484	Miss Donna C. Osborn	162 Division Ave. 06484
Sherman	Earle C. Griffiths, Jr.	Rte. 37, 06784	Mrs. Meredith Kroeger	Deer Run Shores 06784
Simsbury	E. Bulkeley Griswold	40 Fox Den Rd., West Simsbury 06092	Mrs. Fox Albert	9 Westridge Dr. 06070
Somers	Robert L. Keeney	Maple St., Somersville 06072	Mrs. Dorothy Davis	73 Plymouth Rd. 06071
Southbury	Roy Boroughf	Pierce Hollow Rd. 06488	Mrs. Eloise Burr	Fish Rock Rd. 06488
Southington	Arthur W. Kratzert	121 Summit Farms Rd. 06489	Mrs. Margaret S. Kennedy	2312 Meriden-Waterbury Rd., Merion 06444
South Windsor	Mrs. Jean M. Gezelman	27 Pine Knob Cir. 06074	Lawrence G. Blakley	565 Rye St. 06074
Sprague	Donald Allen, Jr.	Westminister Rd., Baltic 06330	Mrs. Louise Lathrop	Box 424, R.F.D. 1, Baltic 06330
Stafford	David S. Woodward	P.O. Box 191, Staffordville 06077	Mrs. Faye E. Kuehl	245 East St., Stafford Springs 06076
Stamford	Irwin Silver	140 Hoyt St. 06905	Mrs. Pamela Riley	17 Saddlerock Rd. 06902
Sterling	Mrs. Shirl A. Knox	Main St. 06377	Robert P. Jordan	Saw Mill Rd., R.F.D., 06377
Stonington	Howard E. Crouch	31 West Broad St., Pawcatuck 02891	Mrs. Mary E. Boatwright	16 Denison Ave. 06378
Stratford	Robert A. Edgerton, Sr.	230 Twin Oaks Ter., 06497	Mrs. Urla G. Waterbury	30 Taft St. 06497
Suffield	James D. Whitten	195 Randall Dr. 06078	Mrs. Carolyn Childs	523 North Main St. 06078
Thomaston	Mrs. Nancy K. Wilson	65 Walnut St. 06787	George Dolan	Waterbury Rd. 06787
Thompson	Ned Ali	Elliott Hill Rd., No. Grosvenor Dale 06255	Mrs. Ada Temple	Rte. 131, Quinebaug 06262
Tolland	Russell E. Stevenson, Jr.	R.F.D., Apple Rd. 06084	Mrs. Elaine Bugbee	Mountain Spring Rd. 06084
Torrington	John A. Gavruch	36 Spring St. 06790	Mrs. Eunice DeMichiel	204 Pineridge Rd. 06790
Trumbull	Raymond W. Rossomando	507 Edison Rd. 06611	Mrs. Frances Forte	46 Randall Rd. 06611
Union	Herbert R. Kingsbury, Jr.	578 Buckley Hwy., Stafford Springs 06076	Mrs. Christine H. Bush	R.D. 2, Southbridge, Mass. 01550
Vernon	John L. Daigle	19 Knollwood Dr. 06066	Miss Ruth Corbin	39 Pleasant St., Rockville 06066
Voluntown	Raymond I. Millar	R.F.D. 1, 06384	Mrs. Germaine Thompson	R.F.D. 1, No. Stonington 06359
Wallingford	Henry Toman	300 Highland Ave., Yalesville 06492	Mrs. Janet Budzinaek	99 High St. 06492
Warren	Mrs. Edna K. Cashion	R.F.D., Cornwall Bridge 06754	Leonard Nelson	New Preston 06777
Washington	Mrs. Janet M. Wildman	Old Litchfield Rd. 06793	Frederick H. Hoyt	Church Hill Rd., Washing- ton Depot 06794
Waterbury	Salvatore Terrenzo	281 Homestead Ave. 06708	Mrs. Genevieve Cavallerano	332 Highland Dr. 06708

REPUBLICAN TOWN CHAIRMEN AND VICE CHAIRMEN

TOWN	TOWN CHAIRMEN	ADDRESS	VICE CHAIRMEN	ADDRESS
Waterford	Henry F. Niedzwecki	54 Cross Rd. 06385	Mrs. Marie Spencer	413 Mohegan Ave. Pkwy., Quaker Hill 06375
Watertown	Mrs. Rosalie G. Loughran	155 Plainfield Dr., Oakville 06779	Jack E. Traver	Park Rd. 06795
Westbrook	Bruce D. Holbrook	Essex Rd. 06498	Mrs. Evelyn Smith	Horseshoe Dr. 06498
West Hartford	Edwin G. Hebb, Jr.	83 Hillsboro Dr. 06107	Mrs. Selma L. Kaufman	132 North Main St. 06107
West Haven	Joseph E. Casey	145 Church St. 06516	Mrs. Clara Bupp	8 Norwell St. 06516
Weston	John C. Clark	5 Hyde Ridge Rd. 06880	Mrs. Marion P. Manchester	19 Woodhill Rd. 06880
Westport	Mrs. Adrienne M. Heatley	385 Greens Farms Rd. 06880	Allen A. Raymond, Jr.	75 Kings Highway North 06880
Wethersfield	John H. Miller	375 Pine La. 06109	Mrs. Robin C. Wingfield	711 Ridge Rd. 06109
Willington	Robert J. Smith	R.F.D. 1, Red Oak Hill, West Willington 06279	Mrs. Carol Partizek	R.F.D. 1, Old Farms Rd., West Willington 06279
Wilton	David W. Stevenson	19 Sugarbush Ct. 06897	Miss Ann R. Lemmon	341 Mountain Rd. 06897
Winchester	Mrs. Ruth M. Church	92 Hinsdale Ave., Winsted 06098	William Gauger	Colebrook Rd., Winsted 06098
Windham	Henry Kucharski	807 Main St., Willimantic 06226	Mrs. Sandra M. Deuell	157 Chestnut St., Williman- tic 06226
Windsor	Norman C. Malone	235 Preston St. 06095	Mrs. Leona Falwell	123 Pilgrim Dr. 06095
Windsor Locks	Robert F. Church	418 Halfway House Rd. 06096	Mrs. Barbara S. Wilks	10 Autumn Dr. 06096
Wolcott	Edward J. Bagley	311 Central Ave. 06716	Miss Margaret Fenske	18 Pine St. 06716
Woodbridge	Joseph R. Calistro	135 Ansonia Rd. 06525	Ms. Anne H. Scherr	38 Barbary La. 06525
Woodbury	Richard W. Crane	13 White Deer Rocks Rd. 06798	Mrs. Gail Henry	17 Hyland Ave. 06798
Woodstock	C. Leonard Anderson	Rte. 2, 06281	Mrs. Jane P. Elliott	Woodstock 06281

DEMOCRATIC TOWN CHAIRMEN AND VICE CHAIRMEN

TOWN	TOWN CHAIRMEN	ADDRESS	VICE CHAIRMEN	ADDRESS
Andover	Dennis E. Keenan	98 Lake Road 06232	Mrs. Beatrice E. Kowalski	Rte. 6, 06232
Ansonia	Richard T. Griffin	5 Fox Hill Ter. 06401	Lillian Bartolotta	48 Root Ave. 06401
Ashford	Earl Smith	P.O. Box 87, Warrenville 06278	Mrs. Caroline M. Makray	19 Waterfall Rd., Stafford Springs 06076
Avon	Philip J. Adams	18 Reverknolls 06001	Mrs. Marilyn Dumas	10 Manion La. 06001
Barckhamsted	Mrs. Bette Murphy	Pleasant Valley 06063	James A. Hughes	Pleasant Valley 06063
Beacon Falls	Walter A. Muroff	400 Bethany Rd. 06403	Mrs. Margaret S. Fitzpatrick	27 Avenue E 06403
Berlin	Edward C. McCarrthy	1188 Worthington Ridge 06037	Mrs. Patricia O. Corrigan	106 Worthington Point Rd. 06037
Bethany	Mrs. Arlene Szczarba	Peck Rd. 06525	Jon R. Painter	North Humiston Dr. 06525
Bethel	Stephen C. Gallagher	Edmond Rd. 06801	Cornelius Straiton	Codfish Hill Rd. 06801
Bethlehem	Paul L. Johnson	East St. 06751	Mrs. Marjorie C. Bennett	Main St. 06751
Bloomfield	Robert L. Kigney	70 Marguerite Ave. 06002	Mrs. Clare McSweeney	56 West Eggleston St. 06002
Bolton	John Mahon	63 Center St. 06040	Mrs. Maureen Houle	Bolton Center Rd. 06040
Bozrah	Samuel Gejdenson	R.F.D. 1, Fitchville 06334	Marie Chiangi	R.F.D. 1, Fitchville 06334
Branford	Alexander Robertson, Jr.	15 Saw Mill Rd., Stony Creek 06405	Mrs. Doris Freund	21 Wildwood Dr. 06405
Bridgeport	John J. Luckart	44 Dora Cir. 06604	Mrs. Julia Reinhard	2600 Park Ave.
Bridgewater	Leonard A. Stevens	Christian St. 06752	Mrs. Veronica Kuroski	Canfield Dr. 06752
Bristol	John P. Duffy	96 South St. 06010	John Stupak	60 Old Farms Rd. 06010
Brookfield	Albert A. Theriault, Jr.	40 Oak Crest Dr. 06804	William McNamara	Hanover Ridge Rd. 06805
Brooklyn	Richard P. Brouillard	Barrett Hill Rd. 06234	Miss Cecile E. Robillard	Box 396, Waregan 06387
Burlington	Theodore C. Scheidel, Jr.	Covey Rd. 06085	Mrs. Lois P. Humphrey	Johnnycake Mt. Rd., R.F.D. 3, Bristol 06010
Canaan	Mrs. Caroline Wakefield	Falls Village 06031	Edward S. Tyburski	Falls Village, 06031
Cantonbury	Roy W. Rautio	Elmdale Rd. 06331	Mrs. Estelle DeMattio	R.F.D. 1, Box 128, 06331
Canton	Dr. George Gentile	Bahre Cor. Rd. 06019	Mrs. Rita Kozlak	Cherry Brook Rd., Canton Center 06020
Chaplin	Daniel Gay	R.F.D. 1, No. Windham 06256	Mrs. Paulette Haines	R.F.D. 1, No. Windham 06256
Cheshire	Joseph F. Barba, Jr.	P.O. Box 766, 06410	Mary A. Leavitt	98 Far Horizon Dr. 06410
Chester	Robert Baskin C.	Butter Jones Rd. 06412	Mrs. Leona Eckert	Liberty St. 06412
Clinton	Mrs. Michael Scully	315 East Main St. 06413	William Dunn	Park Drive 06413
Colechester	John Michael Bailey	25 Old Hickory Rd. 06415	Mrs. Adele Ruzala	McDonald Rd. 06415
Colebrook	Louis C. Jasmin	R.F.D. 1, Winsted 06098	Mrs. Leelaine Picker	R.F.D. 2, Winsted 06098
Columbia	Jerome A. Rossen	Pine St. 06237	Mrs. Noreen Steele	Pine St. 06237
Cornwall	Martin D. Gold	West Cornwall 06796	Mrs. Peter Van Doren	West Cornwall 06796
Covestry	Alvah H. Phillips, Jr.	R.F.D. 3, Box 381, 06238	Mrs. Rita Zuzel	R.F.D. 3, Box 106, 06238
Cromwell	Bernard Neville	13 Ridge Rd. 06416	Mrs. Marilyn P. Kozlowski	10 Beechwood Cir. 06416
Danbury	Norman A. Buzaid	68 Deer Hill Ave. 06810	Miss Rosemary Lavelle	Fairmont Dr. 06810

DEMOCRATIC TOWN CHAIRMEN AND VICE CHAIRMEN

TOWN	TOWN CHAIRMEN	ADDRESS	VICE CHAIRMEN	ADDRESS
Darien	J. Paul Johnson	9 Middlesex Rd. 06820	Mrs. Susanne A. Foote	2 Tower Dr. 06820
Deep River	Herbert A. Jacome	6 Jones La. 06417	Mrs. Jean Ressler	Hemlock Dr. 06417
Derby	John Rak	11 Academy Hill Rd. 06418	Miss Josephine Bove	107 Olivia St. 06418
Durham	Ronald J. Markham	Dunn Hill Rd. 06422	Mrs. Helen K. Pearce	Bayberry Hill Rd. 06422
Eastford	Joseph St. King	Box 44, 06242	Mrs. Margaret Noll	Box 113, 06242
East Granby	Robert E. Connor	255 Hartford Ave. 06026	Mrs. Margaret K. Smith	145 Spoonville Rd. 06026
East Haddam	Mrs. Mary Ellen Klinck	Broom Rd. 06423	Felton W. Hartley	Millington Green 06423
East Hampton	Dean P. Markham	Chaucer Rd. 06424	Mrs. Ann McLaughlin	Lake Rd. 06424
East Hartford	James M. Fitzgerald	65 Prospect St. 06108	Mrs. Pauline Larson	10 Chandler St. 06108
East Haven	Dominick Redente	96 Tyler St. 06512	Mrs. Yolanda Barraco	16 Elm St. 06512
East Lyme	Donald Cone	21 Lake Ave., Niantic 06357	Mrs. Dorothy Perkins	187 Pennsylvania Ave., Niantic 06357
Easton	Robert W. Osterman, Jr.	937 Black Rock Rd. 06612	Mrs. Dolores Schwartz	Rte. 1, Westport Rd. 06612
East Windsor	John B. Barnes	25 Dean Ave., Warehouse Point 06088	Mrs. Pauline Putriment	South Main St., Warehouse Point 06088
Ellington	Fred S. Kemp	8 Hayes Ave., Rockville 06066	Mrs. Marion W. Hoffman	Glenwood Rd. 06029
Enfield	Harold Cote	343 Elm St. 06082	John Adams	1226 Enfield St. 06082
Essex	Richard F. Schneller	Crosstree Hill Rd. 06426	Mrs. Elizabeth Leach	Dogwood Dr., Centerbrook 06409
Fairfield	Dr. James G. Kellis	175 Godfrey Rd. 06430	Mrs. Jacqueline A. Kaltenbach	117 Chapman Ave. 06430
Farmington	Paul S. Lazorick	6 Colton St. 06032	Frank S. Gencarelli	Talcott Notch Rd. 06032
Franklin	Vincent Majchler	R.F.D. 1, Lebanon 06249	Mrs. Euphemia Korenkiewicz	Dobrucki Rd., No. Franklin 06254
Glastonbury	William E. Ferris	146 Robin Rd. 06033	Mrs. A. Estelle Flanagan	213 Cider Mill Rd. 06033
Goshen	A. Edward Wright	Goshen 06756	Mrs. Margaret Dranginis	R.F.D. 2, Beach St., Litchfield 06759
Granby	James R. Sansone	33 Woodcliff Dr. 06035	Mrs. Sylvia M. Apperson	58 Hungry Rd. 06035
Greenwich	Joseph Hartman	486 North St. 06830	Miss Mary McNamee	190 Milbank Ave. 06830
Griswold	Vacancy		Mrs. Helen R. Marttila	R.F.D. 3, Benton Hill Rd., Norwich 06360
Groton	Mortimer D. Wright	59 Main St., Noank 06340	Mrs. Mary A. Martin	34, Pegasus Dr. 06340
Guilford	Vacancy		Mrs. Sandra Lombardi	109 Chaffinch Island Rd. 06437
Haddam	Verne R. Brookes	Walkley Hill Rd. 06438	Mrs. Barbara Casey	7 Crow's Nest La., Haddam Neck 06424
Hamden	Russell E. Vining	136 Pelham Ave. 06518	Mrs. Edith V. Egan	54 Gilbert Ave. 06514
Hampton	Robert J. McDermott	Old Rte. 6, 06247	Mrs. Louise J. Oliver	North Brook St., P.O. Box 147, 06247
Hartford	Nicholas R. Carbone	215 Victoria Rd. 06114	Miss Janet M. Delvecchio	87 Crescent St. 06106

DEMOCRATIC TOWN CHAIRMEN AND VICE CHAIRMEN

TOWN	TOWN CHAIRMEN	ADDRESS	VICE CHAIRMEN	ADDRESS
Hartland	Mrs. Irene V. Shepard	P. O. Box 10, West Hartland 06091	Gordon C. Wright	Hartland Blvd., East Hartland 06027
Hartwinton	William D. LeMoult	Breezy Hill Rd. 06790	Mrs. Charles Denegy	Bull Rd. 06790
Hebron	Richard A. Keefe	Rte. 85, Amston 06231	Mrs. Cynthia Wilson	Stocum Rd. 06248
Kent	Mrs. Lillian H. Baldwin	Rte. 1, Box 164A, 06757	Philip F. Downes	Kent 06757
Killingly	Raymond J. Chabot	124 1/2 Main St., Danielson 06239	Leon C. Gauthier	198 Main St., Danielson 06239
Killingworth	Arthur B. Haesche, Jr.	Hemlock Dr., R.F.D. 3, 06417	Mrs. Patricia Smulders	Rte. 148, R.F.D. 2, 06417
Lebanon	Bert Bosse	P. O. Box 61, 06249	Mrs. Isabella Kohler	R.F.D. 1, Geer Rd. 06249
Ledyard	Martin M. Carver, Jr.	R.F.D. 4, Michael La. 06339	Mrs. Catherine A. Walling	Lincoln Dr., Gales Ferry 06335
Lisbon	Donald J. DiFrancesca	R.F.D. 2, 06351	Mrs. Florence Pawlikowski	R.F.D. 2, 06351
Litchfield	Thomas F. McDermott, Jr.	Osborn Rd. 06759	Mary S. Dore	Torrington Rd. 06759
Lyme	David R. Long	Cove Rd. 06371	Leon Czikowsky	Joshuatown Rd. 06371
Madison	David L. Belt	26 Fairfield Rd. 06443	Mrs. Marie G. Duke	48 Webster Point Rd. 06443
Manchester	Theodore R. Cummings	87 Lawson Rd. 06040	Mrs. Dorothy B. Brindamour	5 Dover Rd. 06040
Mansfield	Frank Napolitano	32 Mansfield Apts., Storrs 06268	Mrs. Maria Maiorana Russell	19 Little La., Storrs 06268
Marlborough	Stephen Degnan	Old Cider Mill La. 06424	Mrs. Rose M. McSparten	Lafayette Rd. 06424
Meriden	Patsy Papandrea, Jr.	48 Holiday Hill Rd. 06450	Angela Sorensen	65 Springdale Ave. 06450
Middlebury	Gerald M. Raimo	155 Curtis Farm Rd. 06762	Mrs. Agnes Proulx	Middlebury Rd. 06762
Middlefield	Mrs. Chesterlyn Sokolowski	R.R. 1, Box 673, 06455	Edward H. Reynolds	218 Pearl St. 06457
Middletown	Lawrence J. Cacciola	85 Meadowood Dr. 06457	Miss Josephine M. Licitra	28 Home Acres Ave. 06460
Milford	Charles C. Bristol	31 Noble Ave. 06460	Mrs. Muriel Richards	66 Twinbrook Ter. 06468
Monroe	Frederick Hardy	99 Maplewood Dr. 06468	Mrs. Dorothy Bobkowski	Oxoboxo Cross Rd., Box 115, Oakdale 06370
Montville	J. Leonard Deveau	42 Conn. Blvd., Oakdale 06370	Ms. Carol J. Sutura	Lakeside 06758
Morris	Mrs. Mildred R. Paletsky	R.F.D. 1, 06763	Marshall D. Morris	226 Meadow St. 06770
Naugatuck	Carl J. Miele	55 Oak St. 06770	Peter Rotatori, Jr.	150 Maple St. 06051
New Britain	James Carey	40 Leona La. 06053	Mrs. Anne S. Carpino	North Wilton Rd. 06840
New Canaan	George Herhold	49 Parting Brook Rd. 06840	Mrs. Maurice Teichner	Willow La., Candlewood Isle 06810
New Fairfield	Joseph P. Gernali	Meeting House Hill Cir. 06810	Hans Haberland	Bridge St. 06057
New Hartford	John E. Fay	Litchfield La. 06057	Mrs. Magda Short	143 Fountain St. 06515
New Haven	Arthur T. Barbieri	5 Horsley Ave. 06512	Mrs. Elizabeth King	87 Brace Rd. 06111
Newington	Alfred Rioux	308 Audubon Ave. 06111	Mary Banach	897 Bank St. 06320
New London	Abram A. Washton	163 Glenwood Ave. 06320	Louis J. Marino	19 Prospect Hill
New Milford	Robert Asman	424 Candlewood Lake Rd. N.	Loretta Brickley	80 Main St. 06470
Newtown	Jack H. Rosenthal	70 Main St. 06470	Mrs. Ethel Connor	Emerson St. 06058
Norfolk	Edward M. Driscoll, Jr.	Old Goshen Rd. 06058	Mrs. Mary O'D. Welz	

DEMOCRATIC TOWN CHAIRMEN AND VICE CHAIRMEN

TOWN	TOWN CHAIRMEN	ADDRESS	VICE CHAIRMEN	ADDRESS
North Branford	Carl F. Negro	Lake Rd. 06471	Mrs. Marie E. Lelasher	Middletown Ave., Northford 06471
North Canaan	Rolland B. Allyn	Church St. 06018	Mrs. Gina R. Victory	Granite Ave. Ext. 06018
North Haven	Mrs. Alberta Barbash	123 Mill Rd. 06473	George A. Paradis	354 Bassett Rd. 06473
North Stonington	William E. Lord	R.F.D. 2, Box 325, 06359	Mrs. Carol C. Budzik	R.F.D. 2, Old Colony Rd. 06359
Norwalk	Nicholas J. Breddie	31 France St. 06851	Mrs. Fay Falcone	Cirele St., So. Norwalk 06854
Norwich	John R. FitzGerald	30 Sherwood La. 06360	Mrs. Jean C. Burdo	R.F.D. 4, Occum 06360
Old Lyme	Robert J. Sevieri	Coult La. 06371	Mrs. Alice R. Kiernan	Old Boston Post Rd. 06371
Old Saybrook	Richard F. Singer	3 Fenwood Pkwy. 06475	Mrs. Mary A. Bombaci	38 Pond Rd. 06475
Orange	Arthur S. Sachs	1014 Grassy Hill Rd. 06477	William Fers	281 Arnold La. 06477
Oxford	George J. Shuster	19 Carriage Dr. 06483	Mrs. Margaret M. Granton	225 Freeman Rd. 06483
Plainfield	Vincent A. Sullivan	P.O. Box 788, Moosup 06354	Mrs. Rita Holmes	Railroad Ave. 06374
Plainville	Paul Dugo	10 Cicco Court 06062	Mrs. Dawn Palmquist	25 Beechwood Rd. 06062
Plymouth	Mrs. Agnes Zumbroski	12 Harwinton Ave., Terryville 06786	Henry Kolakoski	10 Adams Dr., Terryville 06786
Pomfret	Joseph P. Stoddard	R.F.D. 1, Pomfret Center 06529	Mrs. Anne Marie Desabota	R.F.D. 1, Pomfret Center 06529
Portland	Dr. Robert E. Cleary	1 Rogers Rd. 06480	Mrs. Bernadette Dillon	24 Waverly Ave. 06480
Preston	Mrs. Dorothy Gale	R.F.D. 3, Norwich 06360	Abraham Feldman	R.F.D. 1, Norwich 06360
Prospect	Thomas P. Misset	19 Lee Rd. 06712	Mrs. Louise D. Schieffer	131 Cook Rd. 06712
Punnam	A. Richard Karkutt, Jr.	Walnut St., R.F.D. 2, 06260	Bernard P. Auger	Park St. R.F.D. 1, 06260
Redding	Oscar Karrel	R.F.D. 3, West Redding 06896	Mrs. Violet Karatzas	R.F.D. 2, West Redding 06896
Ridgefield	Bernard P. Dzielinski	49 Ritch Dr. 06877	Mrs. Ann Huntton	45 Peaceable St. 06877
Rocky Hill	John Alessio	1166 Maple St. 06067	Thomas Dagata	26 Eastview Ter. 06067
Roxbury	Donald C. Harrison	Botsford Hill Rd. 06783	Mrs. Jacqueline Dooley	Gold Mine Rd. 06783
Salem	Neal E. Williams	R.F.D. 1, Oakdale 06370	Mrs. Albina Fisher	R.F.D. 3, Colchester 06415
Salisbury	Mrs. Martha B. Briscoe	Lakeville 06039	Donald J. Kobler	Lakeville, 06039
Scotland	John S. Pizzi	Rte. 14, 06264	Mrs. Lois B. Bass	R.F.D. 2, Willimantic 06226
Seymour	Alexander Carpp	20 Chaden Rd. 06483	Mrs. Anna F. Lane	40 Union St. 06483
Sharon	Barclay W. Prindle	Windswept 06069	Mrs. Joan Finch Lomask	West Woods Rd. 06069
Shelton	William Curran	95 Thompson St. 06484	Mrs. Elizabeth Usinger	33 Monroe St. 06484
Sherman	Fitz Alan Wierengo	Sherman 06784	Mrs. Nancy Williams	Sherman 06784
Simsbury	Michael T. McCullough	4 Maple Court 06070	Miss Arline M. Bidwell	24 Elm St., Tariffville 06081
Somers	Robert E. McCulloch	Blue Ridge Dr. 06071	Mrs. Ruth B. LaChance	George Wood Rd. 06071
Southbury	Mrs. Ethel Leerburger	569A Heritage Village 06488	Joseph W. Bette	P.O. Box 172, South Britain 06487

DEMOCRATIC TOWN CHAIRMEN AND VICE CHAIRMEN

TOWN	TOWN CHAIRMEN	ADDRESS	VICE CHAIRMEN	ADDRESS
Southington	Henry E. Forgiome II	902 Savage St. 06489	Mrs. Elizabeth K. Zdunczyk	370 West St., Plantsville 06479
South Windsor	Dennis Moynihan	78 Birch Hill Dr. 06074	Mrs. Audrey Wasik	29 Carman Rd. 06074
Sprague	Donald R. Maurice	270 High St., Baltic 06330	Mrs. Mary M. Stefan	Hanover 06350
Stafford	Attilio R. Frassinelli	1 Grant Ave., Stafford Springs 06076	Mrs. Doris A. Devera	R.F.D. 1, West Stafford Rd., Stafford Springs 06076
Stamford	Sidney S. Landau	200 Broad St. 06901	Mrs. Mary C. Farrington	53 Clinton Ave. 06901
Sterling	Arne V. Lindberg	Box 96, R.F.D., 06377	Mrs. Hedwig Russwurm	Rte. 14A, Box 105, Oneco 06373
Stonington	Anthony B. Manzella	Fernando Dr., Pawcatuck 02891	John F. Saffomilla	River Bend Rd., Mystic 06355
Stratford	Frank A. LeCardo	101 Academy Hill Ter. 06497	Mrs. Virginia M. Chittim	90 Glenn Dr. 06497
Suffield	Robert R. Mero	615 No. Stone St., West Suffield 06093	Mrs. Viola Carny	761 Halladay Ave. 06078
Thomaston	Charles R. Fray	83 Bristol St. 06787	Mrs. Ellen L. Byrnes	905 Waterbury Rd. 06787
Thompson	Adelard Hamel	12 Main St., No. Grosvenor Dale 06255	Paul Blanchette	Klondike St., No. Grosvenor Dale 06255
Tolland	Rudolph W. Kowalski, Jr.	R.F.D. 1, Grahaber Rd., Ellington 06029	Janice Matson	R.F.D. 4, Garnet Ridge Rd., Rockville 06066
Torrington	Joseph J. Gallicchio	379 Prospect St. 06790	Mrs. Mary A. Diulio	46 Dawes Ave. 06790
Trumbull	Serge G. Mihaly	111 Booth Hill Rd. 06611	Dr. George B. Bachr	57 Jerome Ave. 06611
Union	Richard J. Quinlivan	Buckley Hwy., Stafford Springs 06076	Mrs. Rita A. D'Amico	400 Buckley Hwy., 06076 Stafford Springs
Vernon	James J. Roche, Jr.	68 Daryl Dr. 06066	Mrs. Jane P. McCarthy	32 School St., Rockville 06066
Voluntown	Joseph Theroux	R.F.D. 1, 06384	Mrs. Marguarite Ellal	R.F.D. 1, 06384
Wallingford	William R. Fischer	31 Sunrise Cir. 06492	Dennis McCormack	36 Grandview Ave. 06492
Warren	Robert Fritch	Warren 06754	Mrs. Alice Rogers	Warren 06754
Washington	John K. M. McCaffery	Washington 06793	Miss Katherine Connerty	Washington Depot 06794
Waterbury	Frank D. Santaguida	5 Sunfield Cir. 06708	John J. Morrissey	218 Country Club Rd. 06708
Waterford	A. Robert Lavoie	79 Cross Rd. 06385	patricia M. Smith	6 Oak Rd. 06385
Watertown	Michael J. Vernovai, Sr.	71 Dalton St., Oakville 06779	Mrs. Joanna Vitale	260 Cutler St. 06795
Westbrook	L. Clayton Gery	Meetinghouse La. 06498	Mrs. Evelyn L. Kabatznick	Old Clinton Rd. 06498
West Hartford	Harry H. Kleinman	12 Pilgrim Rd. 06117	Mrs. Lorraine O. Behan	20 Lewis La. 06110
West Haven	Fred G. Johnson	150 Park Terrace Ave. 06516	Mrs. Rosalie Kingsbury	88 Kaye Rd. 06516
Weston	Thomas A. Milmore, Jr.	155 Steep Hill Rd. 06880	Mrs. Joan Davis	64 Godfrey Rd. 06880
Westport	Mark J. Marcus	15 Oakwood La. 06880	Mrs. Kristin Norling	34 Crawford Rd. 06880
Wethersfield	Richard G. Patterson	137 Ox Yoke Dr. 06109	Miss Agnes L. McCue	1 Center St. 06109
Willington	Mrs. Patricia Barsaleau	R.F.D. 1, Luchon Rd., West Willington 06279	Stephen Page	249 Village Hill Rd., Stafford Springs 06076

DEMOCRATIC TOWN CHAIRMEN AND VICE CHAIRMEN

TOWN	TOWN CHAIRMEN	ADDRESS	VICE CHAIRMEN	ADDRESS
Wilton	Stuart A. Smith	68 Raymond La. 06897	Richard B. Mitchell	43 Collinswood Rd. 06897
Winchester	Joseph C. Barber	70 Maloney Ct., Winsted 06098	Mrs. Yolanda M. Barrett	65 Woodruff Ave., Winsted 06098
Windham	Earl W. McSweeney	160 Windham St., Willimantic 06226	Mrs. Lorraine Pepin	98 Friendship St., Willimantic 06226
Windsor	Francis X. Hennessy	45 Darwyn Dr. 06095	Miss Marie E. Bill	1075 Windsor Ave. 06095
Windsor Locks	Mrs. Ruth W. Flanagan	2 James St. 06096	Charles J. Rader	333 South Elm St. 06096
Wolcott	E. Frank Hathaway	57 Hillside Dr. 06716	Mrs. Anne R. Forte	6 Deepwood Dr. 06716
Woodbridge	Edward B. Winnick	Pine Ridge Rd. 06525	Susannah K. Scully	Orchard Rd. 06525
Woodbury	John G. Fleming	Cowles Rd. 06798	William F. Lavelle	183 Quassuk Rd. 06798
Woodstock	David J. Cimino	P.O. Box 204, So. Woodstock 06267	Mrs. Alice Prato	Box 104, So. Woodstock 06267

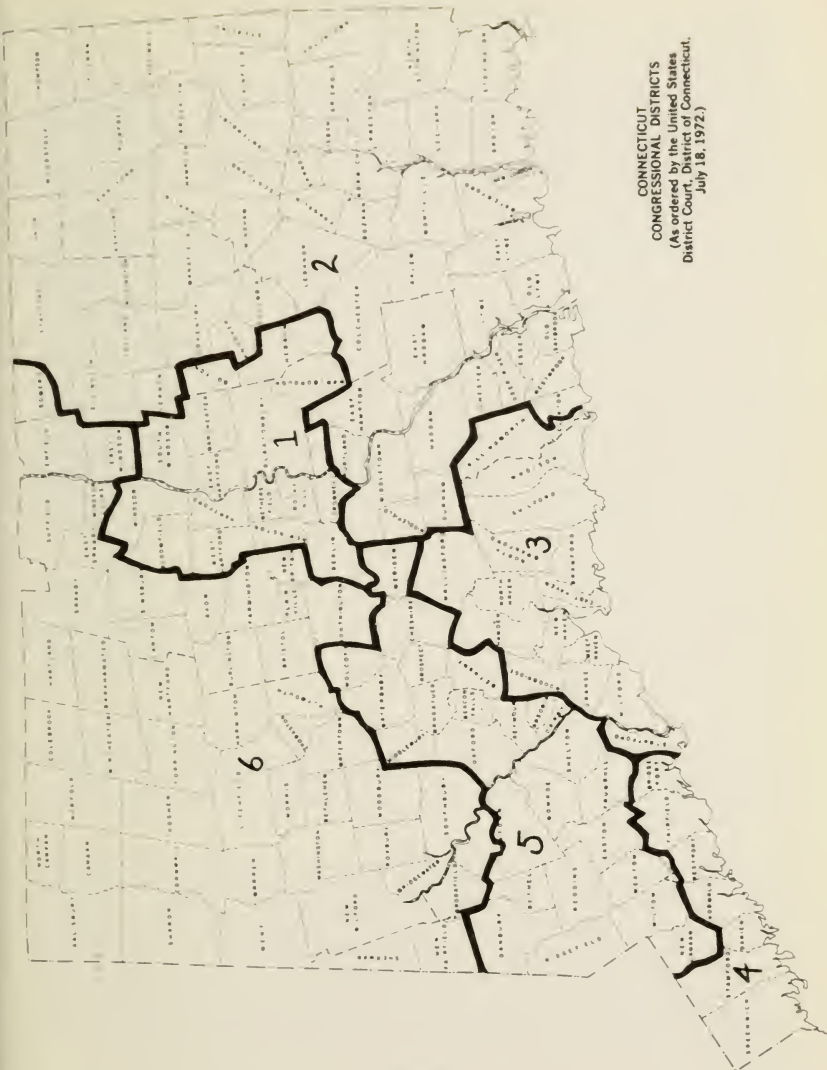

CONNECTICUT
CONGRESSIONAL DISTRICTS
(As ordered by the United States
District Court, District of Connecticut,
July 18, 1972.)

CONGRESSIONAL DISTRICTS

(As ordered by the United States District Court,
District of Connecticut, July 18, 1972.)

FIRST DISTRICT, consisting of the Towns of Berlin, Bloomfield, Bolton, Cromwell, East Hartford, Glastonbury, Hartford, Hebron, Manchester, Marlborough, Newington, Rocky Hill, South Windsor, West Hartford, Wethersfield, Windsor, and so much of the Town of Portland as includes Enumeration District No. 613, as appears on United States Bureau of Census Maps, 1970 Census.

SECOND DISTRICT, consisting of the Towns of Andover, Ashford, Bozrah, Brooklyn, Canterbury, Chaplin, Chester, Colchester, Columbia, Coventry, Deep River, Durham, Eastford, East Haddam, East Hampton, East Lyme, Ellington, Essex, Franklin, Griswold, Groton, Haddam, Hampton, Killingly, Lebanon, Ledyard, Lisbon, Lyme, Mansfield, Middlefield, Middletown, Montville, New London, North Stonington, Norwich, Old Lyme, Old Saybrook, Plainfield, Pomfret, Preston, Putnam, Salem, Scotland, Sprague, Stafford, Sterling, Stonington, Thompson, Tolland, Union, Vernon, Voluntown, Waterford, Westbrook, Willington, Windham, Woodstock, so much of the Town of Portland as is not included in the First District; so much of the Town of Somers as includes Enumeration Districts Nos. 215 and 216, as appears on United States Bureau of Census Maps, 1970 Census; and the Town of Clinton exclusive of Enumeration Districts Nos. 676, 677, 678 and 681, as appears on United States Bureau of Census Maps, 1970 Census.

THIRD DISTRICT, consisting of the Towns of Branford, East Haven, Guilford, Hamden, Killingworth, Madison, Milford, New Haven, North Branford, North Haven, Orange, Stratford, Wallingford, West Haven, Woodbridge, and so much of the Town of Clinton as includes Enumeration Districts Nos. 676, 677, 678 and 681, as appears on United States Bureau of Census Maps, 1970 Census.

FOURTH DISTRICT, consisting of the Towns of Bridgeport, Darien, Fairfield, Greenwich, Norwalk, Stamford, and the Town of Westport exclusive of Block Group No. 1 of Tract 501 and Block Groups Nos. 1 and 6 of Tract 503, as appears on United States Bureau of Census Maps, 1970 Census.

FIFTH DISTRICT, consisting of the Towns of Ansonia, Beacon Falls, Bethany, Bethel, Cheshire, Danbury, Derby, Easton, Meriden, Middlebury, Monroe, Naugatuck, New Canaan, Oxford, Prospect, Redding, Ridgefield, Seymour, Shelton, Trumbull, Waterbury, Weston, Wilton, Wolcott, Newtown exclusive of Enumeration Districts Nos. 9800, 9802 and 9809, as appears on United States Bureau of Census Maps, 1970 Census; and so much of the Town of Westport as includes Block Group No. 1 of Tract 501 and Block Groups Nos. 1 and 6 of Tract 503, as appears on United States Bureau of Census Maps, 1970 Census.

SIXTH DISTRICT, consisting of the Towns of Avon, Barkhamsted, Bethlehem, Bridgewater, Bristol, Brookfield, Burlington, Canaan, Canton, Colebrook, Cornwall, East Granby, East Windsor, Enfield, Farmington, Goshen, Granby, Hartland, Harwinton, Kent, Litchfield, Morris, New Britain, New Fairfield, New Hartford, New Milford, Norfolk, North Canaan, Plainville, Plymouth, Roxbury, Salisbury, Sharon, Sherman, Simsbury, Southbury, Southington, Suffield, Thomaston, Torrington, Warren, Washington, Watertown, Winchester, Windsor Locks, Woodbury, so much of the Town of Newtown as includes Enumeration Districts Nos. 9800, 9802 and 9809, as appears on United States Bureau of Census Maps, 1970 Census; and the Town of Somers exclusive of Enumeration Districts Nos. 215 and 216, as appears on United States Bureau of Census Maps, 1970 Census.

POPULATION OF CONGRESSIONAL DISTRICTS

1970 U.S. Census

First District	505,418	Fourth District	505,367
Second District	505,493	Fifth District	505,315
Third District	505,293	Sixth District	505,331
Total State Population		3,032,217	

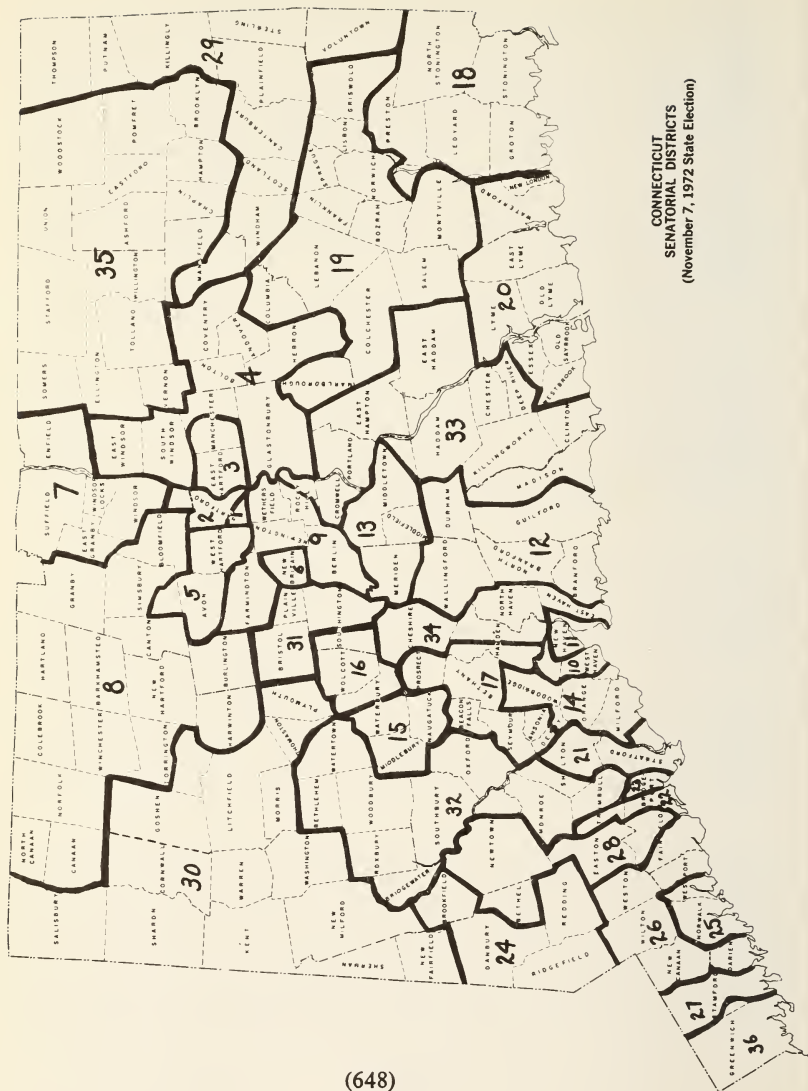

CONNECTICUT
 SENATORIAL DISTRICTS
 (November 7, 1972 State Election)

SENATORIAL DISTRICTS

(With U.S. Census Figures for 1970; Effective November 1972
State Election)

*Senatorial
District
Number*

Towns

- 1 Hartford (P)—84,273.
- 2 Hartford (P), Windsor (P)—84,973.
- 3 East Hartford (C), Manchester (P)—84,459.
- 4 Andover (C), Bolton (C), Coventry (C), East Windsor (C), Glastonbury (C), Hebron (C), South Windsor (C), Manchester (P)—83,580.
- 5 Avon (C), West Hartford (C), Simsbury (P)—84,547.
- 6 New Britain (C)—83,441.
- 7 East Granby (C), Enfield (C), Suffield (C), Windsor Locks (C), Windsor (P)—84,708.
- 8 Barkhamsted (C), Bloomfield (C), Burlington (C), Canaan (C), Canton (C), Colebrook (C), Granby (C), Hartland (C), Harwinton (C), New Hartford (C), Norfolk (C), North Canaan (C), Winchester (C), Simsbury (P), Torrington (P)—84,749.
- 9 Berlin (C), Farmington (C), Newington (C), Wethersfield (C), Rocky Hill (P)—83,787.
- 10 New Haven (P), West Haven (P)—84,828.
- 11 New Haven (P)—84,779.
- 12 Branford (C), Durham (C), Guilford (C), North Branford (C), Wallingford (C)—83,458.
- 13 Meriden (C), Middlefield (C), Middletown (P)—83,612.
- 14 Orange (C), Woodbridge (C), Derby (P), Milford (P), West Haven (P)—83,822.
- 15 Middlebury (C), Naugatuck (C), Waterbury (P)—83,838.
- 16 Wolcott (C), Southington (P), Waterbury (P)—84,631.
- 17 Ansonia (C), Beacon Falls (C), Bethany (C), Prospect (C), Seymour (C), Derby (P), Hamden (P)—84,299.
- 18 Groton (C), Ledyard (C), North Stonington (C), Preston (C), Stonington (C), Norwich (P)—83,996.
- 19 Bozrah (C), Colchester (C), Columbia (C), Franklin (C), Griswold (C), Lebanon (C), Lisbon (C), Marlborough (C), Montville (C), Salem (C), Sprague (C), Norwich (P)—84,622.

SENATORIAL DISTRICTS

<i>Senatorial District Number</i>	<i>Towns</i>
20	East Lyme (C), Essex (C), Lyme (C), New London (C), Old Lyme (C), Old Saybrook (C), Waterford (C), Westbrook (C)—83,903.
21	Stratford (C), Milford (P), Shelton (P)—83,581.
22	Bridgeport (P), Trumbull (P)—84,209.
23	Bridgeport (P)—84,484.
24	Brookfield (C), Danbury (C), Redding (C), Ridgefield (C)—84,247.
25	Norwalk (C), Westport (P)—84,543.
26	Darien (C), New Canaan (C), Weston (C), Wilton (C), Fairfield (P), Westport (P)—84,376.
27	Stamford (P)—83,990.
28	Bethel (C), Easton (C), Fairfield (P), Newtown (P)—83,678.
29	Canterbury (C), Killingly (C), Plainfield (C), Putnam (C), Scotland (C), Sterling (C), Thompson (C), Voluntown (C), Windham (C), Mansfield (P)—84,541.
30	Cornwall (C), Goshen (C), Kent (C), Litchfield (C), Morris (C), New Fairfield (C), New Milford (C), Plymouth (C), Salisbury (C), Sharon (C), Sherman (C), Thomaston (C), Warren (C), Washington (C), Torrington (P)—84,878.
31	Bristol (C), Plainville (C), Southington (P)—83,801.
32	Bethlehem (C), Bridgewater (C), Monroe (C), Oxford (C), Roxbury (C), Southbury (C), Watertown (C), Woodbury (C), Newtown (P), Shelton (P), Trumbull (P)—84,166.
33	Chester (C), Clinton (C), Cromwell (C), Deep River (C), East Haddam (C), East Hampton (C), Haddam (C), Killingworth (C), Madison (C), Portland (C), Middletown (P), Rocky Hill (P)—83,999.
34	Cheshire (C), East Haven (C), North Haven (C), Hamden (P)—84,864.
35	Ashford (C), Brooklyn (C), Chaplin (C), Eastford (C), Ellington (C), Hampton (C), Pomfret (C), Somers (C), Stafford (C), Tolland (C), Union (C), Vernon (C), Willington (C), Woodstock (C), Mansfield (P)—83,992.
36	Greenwich (C), Stamford (P)—84,563.

(C)—Complete Town (P)—Part of a Town

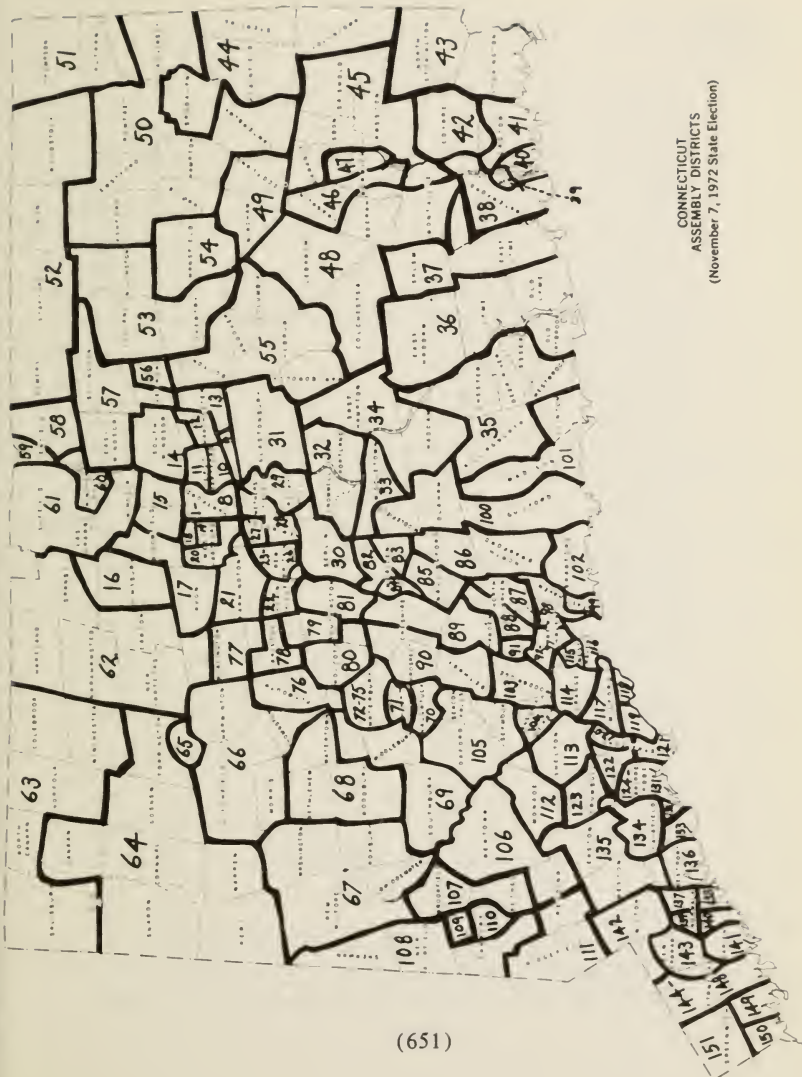

CONNECTICUT
 ASSEMBLY DISTRICTS
 (November 7, 1972 State Election)

ASSEMBLY DISTRICTS

(With U.S. Census Figures for 1970; Effective November 1972
State Election)

<i>Assembly District Number</i>	<i>Towns</i>
1	Hartford (P)—19,337.
2	Hartford (P)—19,840.
3	Hartford (P)—19,814.
4	Hartford (P)—19,521.
5	Hartford (P)—19,455.
6	Hartford (P)—19,402.
7	Hartford (P)—20,469.
8	Hartford (P)—20,179.
9	East Hartford (P), Manchester (P)—20,674.
10	East Hartford (P)—20,101.
11	East Hartford (P)—20,571.
12	Manchester (P)—20,067.
13	Manchester (P)—19,302.
14	South Windsor (C), Manchester (P)—20,415.
15	Bloomfield (P), Windsor (P)—20,753.
16	Simsbury (C), Granby (P)—19,448.
17	Avon (C), Bloomfield (P)—19,842.
18	West Hartford (P)—20,418.
19	West Hartford (P)—20,841.
20	West Hartford (P)—20,767.
21	Farmington (C), West Hartford (P)—20,395.
22	Plainville (C), New Britain (P)—19,934.
23	New Britain (P)—19,472.
24	New Britain (P)—20,216.
25	New Britain (P)—20,016.
26	New Britain (P)—20,536.
27	Newington (P)—19,686.
28	Newington (P), Wethersfield (P)—19,504.
29	Rocky Hill (P), Wethersfield (P)—19,297.
30	Berlin (C), Rocky Hill (P)—19,464.
31	Glastonbury (C)—20,651.
32	Cromwell (C), Portland (C), Middletown (P)—20,455.
33	Middletown (P)—20,870.
34	East Hampton (C), Haddam (P), Middletown (P)—20,843.

ASSEMBLY DISTRICTS

<i>Assembly District Number</i>	<i>Towns</i>
35	Chester (C), Deep River (C), Essex (C), Killingworth (C), Westbrook (C), Haddam (P)—20,818.
36	East Haddam (C), Lyme (C), Old Lyme (C), Old Saybrook (C)—19,592.
37	East Lyme (C), Salem (C), Montville (P)—19,638.
38	Waterford (C), Ledyard (P)—20,136.
39	New London (P)—20,556.
40	Groton (P), New London (P)—20,769.
41	Groton (P)—20,166.
42	Groton (P), Ledyard (P)—20,311.
43	Nortin Stonington (C), Stonington (C)—19,688.
44	Brooklyn (C), Plainfield (C), Sterling (C), Voluntown (C)—20,227.
45	Griswold (C), Lisbon (C), Preston (C), Sprague (C), Montville (P)—20,359.
46	Franklin (C), Norwich (P)—20,837.
47	Norwich (P)—20,815.
48	Bozrah (C), Colchester (C), Lebanon (C), Montville (P), Norwich (P)—19,479.
49	Scotland (C), Windham (C)—20,648.
50	Ashford (C), Canterbury (C), Chaplin (C), Eastford (C), Hampton (C), Pomfret (C), Killingly (P)—20,403.
51	Putnam (C), Thompson (C), Killingly (P)—20,378.
52	Somers (C), Stafford (C), Union (C), Woodstock (C)—20,327.
53	Coventry (C), Tolland (C), Willington (C)—19,752.
54	Mansfield (C)—19,994.
55	Andover (C), Bolton (C), Columbia (C), Hebron (C), Marlborough (C), Vernon (P)—19,760.
56	Vernon (P)—19,551.
57	East Windsor (C), Ellington (C), Vernon (P)—19,871.
58	Enfield (P)—20,167.
59	Enfield (P)—20,553.
60	Windsor Locks (C), Enfield (P)—20,549.
61	East Granby (C), Suffield (C), Windsor (P)—20,726.
62	Barkhamsted (C), Canton (C), Hartland (C), New Hartford (C), Burlington (P), Granby (P)—20,071.
63	Colebrook (C), Norfolk (C), North Canaan (C), Salisbury (C), Winchester (C)—20,817.

ASSEMBLY DISTRICTS

*Assembly
District
Number*

Towns

- 64 Canaan (C), Cornwall (C), Goshen (C), Kent (C), Sharon (C), Warren (C), Torrington (P)—19,971.
- 65 Torrington (P)—20,748.
- 66 Harwinton (C), Litchfield (C), Morris (C), Thomaston (C)—19,559.
- 67 Bridgewater (C), New Milford (C), Roxbury (C), Washington (C)—20,237.
- 68 Bethlehem (C), Woodbury (C), Watertown (P)—19,825.
- 69 Middlebury (C), Southbury (C), Watertown (P)—19,971.
- 70 Naugatuck (P)—20,016.
- 71 Naugatuck (P), Waterbury (P)—20,704.
- 72 Waterbury (P)—19,709.
- 73 Waterbury (P)—19,736.
- 74 Waterbury (P)—20,394.
- 75 Waterbury (P)—20,435.
- 76 Plymouth (C), Waterbury (P)—20,394.
- 77 Bristol (P), Burlington (P)—20,360.
- 78 Bristol (P)—19,554.
- 79 Bristol (P), Southington (P)—20,426.
- 80 Wolcott (C), Southington (P)—20,435.
- 81 Southington (P)—20,536.
- 82 Meriden (P)—20,856.
- 83 Meriden (P)—20,057.
- 84 Meriden (P), Wallingford (P)—20,524.
- 85 Wallingford (P)—20,297.
- 86 North Branford (C), Wallingford (P)—20,717.
- 87 Hamden (P), North Haven (P)—19,842.
- 88 Hamden (P), North Haven (P)—20,606.
- 89 Cheshire (P), Hamden (P)—20,375.
- 90 Bethany (C), Prospect (C), Cheshire (P)—20,181.
- 91 Hamden (P)—19,998.
- 92 New Haven (P)—19,798.
- 93 New Haven (P)—20,636.
- 94 New Haven (P)—20,555.
- 95 New Haven (P)—20,138.
- 96 New Haven (P)—20,530.
- 97 New Haven (P)—20,271.

ASSEMBLY DISTRICTS

*Assembly
District
Number*

Towns

- 98 East Haven (P), New Haven (P)—20,549.
- 99 East Haven (P)—20,350.
- 100 Durham (C), Guilford (C), Middlefield (C)—20,654.
- 101 Clinton (C), Madison (C)—20,035.
- 102 Branford (C)—20,444.
- 103 Woodbridge (C), Ansonia (P), Derby (P)—20,806.
- 104 Ansonia (P), Derby (P)—20,626.
- 105 Beacon Falls (C), Oxford (C), Seymour (C)—20,802.
- 106 Newtown (C), Redding (P)—20,281.
- 107 Bethel (C), Brookfield (C)—20,633.
- 108 New Fairfield (C), Sherman (C), Danbury (P)—19,919.
- 109 Danbury (P)—19,609.
- 110 Danbury (P)—19,703.
- 111 Ridgefield (C), Redding (P)—20,439.
- 112 Monroe (C), Shelton (P)—19,413.
- 113 Shelton (P)—19,799.
- 114 Orange (C), West Haven (P)—19,406.
- 115 West Haven (P)—19,466.
- 116 West Haven (P)—19,504.
- 117 Milford (P), West Haven (P)—19,805.
- 118 Milford (P)—19,487.
- 119 Milford (P)—19,565.
- 120 Stratford (P)—20,013.
- 121 Stratford (P)—19,525.
- 122 Stratford (P), Trumbull (P)—19,536.
- 123 Trumbull (P)—19,300.
- 124 Bridgeport (P)—19,330.
- 125 Bridgeport (P)—19,317.
- 126 Bridgeport (P)—19,831.
- 127 Bridgeport (P)—19,960.
- 128 Bridgeport (P)—19,359.
- 129 Bridgeport (P)—19,375.
- 130 Bridgeport (P)—19,586.
- 131 Bridgeport (P)—19,784.
- 132 Fairfield (P)—19,671.
- 133 Fairfield (P)—19,725.

ASSEMBLY DISTRICTS

*Assembly
District
Number*

Towns

- 134 Fairfield (P), Trumbull (P)—19,886.
135 Easton (C), Weston (C), Westport (P)—20,283.
136 Westport (P)—19,433.
137 Norwalk (P)—19,463.
138 Norwalk (P)—20,063.
139 Norwalk (P)—19,570.
140 Norwalk (P)—20,017.
141 Darien (C)—20,411.
142 Wilton (C), New Canaan (P)—20,094.
143 New Canaan (P), Stamford (P)—19,439.
144 Stamford (P)—19,725.
145 Stamford (P)—20,030.
146 Stamford (P)—20,005.
147 Stamford (P)—20,217.
148 Stamford (P)—20,315.
149 Greenwich (P)—20,135.
150 Greenwich (P)—19,812.
151 Greenwich (P)—19,808.

(C)—Complete Town (P)—Part of a Town

TOWNS AS DISTRICTED FOR ELECTION PURPOSES

(Effective November 1972 State Election)

Towns	Congressional District No.	Senatorial District No.	House Assembly District No.	County
1 Andover	2	4	55	Tolland
2 Ansonia	5	17	103, 104	New Haven
3 Ashford	2	35	50	Windham
4 Avon	6	5	17	Hartford
5 Barkhamsted	6	8	62	Litchfield
6 Beacon Falls	5	17	105	New Haven
7 Berlin	1	9	30	Hartford
8 Bethany	5	17	90	New Haven
9 Bethel	5	28	107	Fairfield
10 Bethlehem	6	32	68	Litchfield
11 Bloomfield	1	8	15, 17	Hartford
12 Bolton	1	4	55	Tolland
13 Bozrah	2	19	48	New London
14 Branford	3	12	102	New Haven
15 Bridgeport	4	22, 23	124-131	Fairfield
16 Bridgewater	6	32	67	Litchfield
17 Bristol	6	31	77, 78, 79	Hartford
18 Brookfield	6	24	107	Fairfield
19 Brooklyn	2	35	44	Windham
20 Burlington	6	8	62, 77	Hartford
21 Canaan	6	8	64	Litchfield
22 Canterbury	2	29	50	Windham
23 Canton	6	8	62	Hartford
24 Chaplin	2	35	50	Windham
25 Cheshire	5	34	89, 90	New Haven
26 Chester	2	33	35	Middlesex
27 Clinton	2, 3	33	101	Middlesex
28 Colchester	2	19	48	New London
29 Colebrook	6	8	63	Litchfield
30 Columbia	2	19	55	Tolland
31 Cornwall	6	30	64	Litchfield
32 Coventry	2	4	53	Tolland
33 Cromwell	1	33	32	Middlesex
34 Danbury	5	24	108, 109, 110	Fairfield
35 Darien	4	26	141	Fairfield
36 Deep River	2	33	35	Middlesex
37 Derby	5	14, 17	103, 104	New Haven
38 Durham	2	12	100	Middlesex
39 Eastford	2	35	50	Windham
40 East Granby	6	7	61	Hartford
41 East Haddam	2	33	36	Middlesex
42 East Hampton	2	33	34	Middlesex
43 East Hartford	1	3	9, 10, 11	Hartford
44 East Haven	3	34	98, 99	New Haven
45 East Lyme	2	20	37	New London
46 Easton	5	28	135	Fairfield
47 East Windsor	6	4	57	Hartford
48 Ellington	2	35	57	Tolland
49 Enfield	6	7	58, 59, 60	Hartford
50 Essex	2	20	35	Middlesex
51 Fairfield	4	26, 28	132, 133, 134	Fairfield
52 Farmington	6	9	21	Hartford
53 Franklin	2	19	46	New London
54 Glastonbury	1	4	31	Hartford
55 Goshen	6	30	64	Litchfield
56 Granby	6	8	16, 62	Hartford

TOWNS AS DISTRICTED FOR ELECTION PURPOSES

(Effective November 1972 State Election)

Towns	Congressional District No.	Senatorial District No.	House Assembly District No.	County
57 Greenwich	4	36	149-151	Fairfield
58 Griswold	2	19	45	New London
59 Groton	2	18	40, 41, 42	New London
60 Guilford	3	12	100	New Haven
61 Haddam	2	33	34, 35	Middlesex
62 Hamden	3	17, 34	87, 88, 89, 91	New Haven
63 Hampton	2	35	50	Windham
64 Hartford	1	1, 2	1-8	Hartford
65 Hartland	6	8	62	Hartford
66 Harwinton	6	8	66	Litchfield
67 Hebron	1	4	55	Tolland
68 Kent	6	30	64	Litchfield
69 Killingly	2	29	50, 51	Windham
70 Killingworth	3	33	35	Middlesex
71 Lebanon	2	19	48	New London
72 Ledyard	2	18	38, 42	New London
73 Lisbon	2	19	45	New London
74 Litchfield	6	30	66	Litchfield
75 Lyme	2	20	36	New London
76 Madison	3	33	101	New Haven
77 Manchester	1	3, 4	9, 12, 13, 14	Hartford
78 Mansfield	2	29, 35	54	Tolland
79 Marlborough	1	19	55	Hartford
80 Meriden	5	13	82, 83, 84	New Haven
81 Middlebury	5	15	69	New Haven
82 Middlefield	2	13	100	Middlesex
83 Middletown	2	13, 33	32, 33, 34	Middlesex
84 Milford	3	14, 21	117, 118, 119	New Haven
85 Monroe	5	32	112	Fairfield
86 Montville	2	19	37, 45, 48	New London
87 Morris	6	30	66	Litchfield
88 Naugatuck	5	15	70, 71	New Haven
89 New Britain	6	6	22, 23-26	Hartford
90 New Canaan	5	26	142, 143	Fairfield
91 New Fairfield	6	30	108	Fairfield
92 New Hartford	6	8	62	Litchfield
93 New Haven	3	10, 11	92-97, 98	New Haven
94 Newington	1	9	27, 28	Hartford
95 New London	2	20	39, 40	New London
96 New Milford	6	30	67	Litchfield
97 Newtown	5, 6	28, 32	106	Fairfield
98 Norfolk	6	8	63	Litchfield
99 North Branford	3	12	86	New Haven
100 North Canaan	6	8	63	Litchfield
101 North Haven	3	34	87, 88	New Haven
102 North Stonington	2	18	43	New London
103 Norwalk	4	25	137-140	Fairfield
104 Norwich	2	18, 19	46, 47, 48	New London
105 Old Lyme	2	20	36	New London
106 Old Saybrook	2	20	36	Middlesex
107 Orange	3	14	114	New Haven
108 Oxford	5	32	105	New Haven
109 Plainfield	2	29	44	Windham
110 Plainville	6	31	22	Hartford
111 Plymouth	6	30	76	Litchfield
112 Pomfret	2	35	50	Windham

TOWNS AS DISTRICTED FOR ELECTION PURPOSES

(Effective November 1972 State Election)

Towns	Congres- sional District No.	Senatorial District No.	House Assembly District No.	County	
113	Portland	1, 2	33	32	Middlesex
114	Preston	2	18	45	New London
115	Prospect	5	17	90	New Haven
116	Putnam	2	29	51	Windham
117	Redding	5	24	106, 111	Fairfield
118	Ridgefield	5	24	111	Fairfield
119	Rocky Hill	1	9, 33	29, 30	Hartford
120	Roxbury	6	32	67	Litchfield
121	Salem	2	19	37	New London
122	Salisbury	6	30	63	Litchfield
123	Scotland	2	29	49	Windham
124	Seymour	5	17	105	New Haven
125	Sharon	6	30	64	Litchfield
126	Shelton	5	21, 32	112, 113	Fairfield
127	Sherman	6	30	108	Fairfield
128	Simsbury	6	5, 8	16	Hartford
129	Somers	2, 6	35	52	Tolland
130	Southbury	6	32	69	New Haven
131	Southington	6	16, 31	79, 80, 81	Hartford
132	South Windsor	1	4	14	Hartford
133	Sprague	2	19	45	New London
134	Stafford	2	35	52	Tolland
135	Stamford	4	27, 36	143, 144-148	Fairfield
136	Sterling	2	29	44	Windham
137	Stonington	2	18	43	New London
138	Stratford	3	21	120, 121, 122	Fairfield
139	Suffield	6	7	61	Hartford
140	Thomaston	6	30	66	Litchfield
141	Thompson	2	29	51	Windham
142	Tolland	2	35	53	Tolland
143	Torrington	6	8, 30	64, 65	Litchfield
144	Trumbull	5	22, 32	122, 123, 134	Fairfield
145	Union	2	35	52	Tolland
146	Vernon	2	35	55, 56, 57	Tolland
147	Voluntown	2	29	44	New London
148	Wallingford	3	12	84, 85, 86	New Haven
149	Warren	6	30	64	Litchfield
150	Washington	6	30	67	Litchfield
151	Waterbury	5	15, 16	71, 72-75, 76	New Haven
152	Waterford	2	20	38	New London
153	Watertown	6	32	68, 69	Litchfield
154	Westbrook	2	20	35	Middlesex
155	West Hartford	1	5	18, 19, 20, 21	Hartford
156	West Haven	3	10, 14	114, 115, 116, 117	New Haven
157	Weston	5	26	135	Fairfield
158	Westport	4, 5	25, 26	135, 136	Fairfield
159	Wethersfield	1	9	28, 29	Hartford
160	Willington	2	35	53	Tolland
161	Wilton	5	26	142	Fairfield
162	Winchester	6	8	63	Litchfield
163	Windham	2	29	49	Windham
164	Windsor	1	2, 7	15, 61	Hartford
165	Windsor Locks	6	7	60	Hartford
166	Wolcott	5	16	80	New Haven
167	Woodbridge	3	14	103	New Haven
168	Woodbury	6	32	68	Litchfield
169	Woodstock	2	35	52	Windham

COMPOSITION OF COUNTIES IN THE STATE OF CONNECTICUT

FAIRFIELD COUNTY	Rocky Hill	Essex	Ledyard
Bethel	Simsbury	Haddam	Lisbon
Bridgeport	Southington	Killingworth	Lyme
Brookfield	South Windsor	Middlefield	Montville
Danbury	Suffield	Middletown	New London
Darien	West Hartford	Old Saybrook	North Stonington
Easton	Wethersfield	Portland	Norwich
Fairfield	Windsor	Westbrook	Old Lyme
Greenwich	Windsor Locks		Preston
Monroe		NEW HAVEN COUNTY	Salem
New Canaan	LITCHFIELD COUNTY	Ansonia	Sprague
New Fairfield	Barkhamsted	Beacon Falls	Stonington
Newtown	Bethlehem	Bethany	Voluntown
Norwalk	Bridgewater	Branford	Waterford
Redding	Canaan	Cheshire	
Ridgefield	Colebrook	Derby	TOLLAND COUNTY
Shelton	Cornwall	East Haven	Andover
Sherman	Goshen	Guilford	Bolton
Stamford	Harwinton	Hamden	Columbia
Stratford	Kent	Madison	Coventry
Trumbull	Litchfield	Meriden	Ellington
Weston	Morris	Middlebury	Hebron
Westport	New Hartford	Milford	Mansfield
Wilton	New Milford	Naugatuck	Somers
	Norfolk	New Haven	Stafford
HARTFORD COUNTY	North Canaan	North Branford	Tolland
Avon	Plymouth	North Haven	Union
Berlin	Roxbury	Orange	Vernon
Bloomfield	Salisbury	Oxford	Willington
Bristol	Sharon	Prospect	
Burlington	Thomaston	Seymour	WINDHAM COUNTY
Canton	Torrington	Southbury	Ashford
East Granby	Warren	Wallingford	Brooklyn
East Hartford	Washington	Waterbury	Canterbury
East Windsor	Watertown	West Haven	Chaplin
Enfield	Winchester	Wolcott	Eastford
Farmington	Woodbury	Woodbridge	Hampton
Glastonbury			Killingly
Granby	MIDDLESEX COUNTY	NEW LONDON COUNTY	Plainfield
Hartford	Chester	Bozrah	Pomfret
Hartland	Clinton	Colchester	Putnam
Manchester	Cromwell	East Lyme	Scotland
Marlborough	Deep River	Franklin	Sterling
New Britain	Durham	Griswold	Thompson
Newington	East Haddam	Groton	Windham
Plainville	East Hampton	Lebanon	Woodstock

VOTE FOR PRESIDENT OF THE UNITED STATES, NOVEMBER 7, 1972
FIRST CONGRESSIONAL DISTRICT

TOWNS	Presidential Electors for		
	Richard M. Nixon and Spiro T. Agnew (R)	George McGovern and R. Sargent Shriver (D)	John G. Schmitz and Thomas J. Anderson (GW)
Berlin	4,769	2,939	108
Bloomfield	4,585	5,212	68
Bolton	1,226	668	15
Cromwell	2,306	1,957	47
East Hartford	12,414	13,057	327
Glastonbury	7,111	4,145	83
Hartford	15,535	32,205	722
Hebron	1,231	780	16
Manchester	14,044	10,413	200
Marlborough	1,038	603	15
Newington	8,007	5,903	129
Rocky Hill	3,206	2,493	42
South Windsor	4,244	3,010	64
West Hartford	23,109	17,883	204
Wethersfield	9,515	5,951	114
Windsor	6,606	5,433	110
Portland, part of	2,250	1,821	40
Totals	121,196	114,473	2,304

(Total scattered vote, 149)

VOTE FOR PRESIDENT OF THE UNITED STATES, NOVEMBER 7, 1972
SECOND CONGRESSIONAL DISTRICT

TOWNS	Presidential Electors for		
	Richard M. Nixon and Spiro T. Agnew (R)	George McGovern and R. Sargent Shriver (D)	John G. Schmitz and Thomas J. Anderson (GW)
Andover	624	446	11
Ashford	532	708	12
Bozrah	599	331	6
Brooklyn	1,310	804	25
Canterbury	816	365	17
Chaplin	404	339	3
Chester	931	552	17
Colchester	1,610	1,464	33
Columbia	1,092	583	13
Coventry	2,267	1,680	46
Deep River	1,218	716	16
Durham	1,418	780	24
Eastford	359	152	2
East Haddam	1,353	968	28
East Hampton	2,088	1,532	26
East Lyme	3,918	1,743	11
Ellington	2,242	1,432	23
Essex	1,892	886	27
Franklin	478	252	3
Griswold	1,729	1,363	37
Groton	8,092	3,395	127
Haddam	1,656	1,018	30
Hampton	387	225	8
Killingly	3,140	2,271	96
Lebanon	1,214	635	20
Ledyard	3,651	1,108	40
Lisbon	708	447	6
Lyme	654	294	7
Mansfield	2,555	3,729	43
Middlefield	1,095	889	18
Middletown	7,727	8,754	191
Montville	3,953	1,885	65
New London	6,257	4,952	102
North Stonington	1,213	447	21
Norwich	9,260	6,658	144
Brought Forward	78,442	53,803	1,298

VOTE FOR PRESIDENT OF THE UNITED STATES, NOVEMBER 7, 1972
SECOND CONGRESSIONAL DISTRICT (Continued)

TOWNS	Presidential Electors for		
	Richard M. Nixon and Spiro T. Agnew (R)	George McGovern and R. Sargent Shriver (D)	John G. Schmitz and Thomas J. Anderson (GW)
Carried Forward	78,442	53,803	1,298
Old Lyme	1,982	812	27
Old Saybrook	3,037	1,243	35
Plainfield	2,606	2,135	50
Pomfret	811	390	16
Preston	1,111	511	18
Putnam	2,428	1,927	77
Salem	485	271	10
Scotland	291	182	5
Sprague	801	641	21
Stafford	2,235	1,982	47
Sterling	455	237	20
Stonington	4,593	2,791	68
Thompson	1,892	1,726	52
Tolland	2,263	1,396	30
Union	185	80	8
Vernon	7,010	4,847	100
Voluntown	393	209	6
Waterford	5,817	2,726	78
Westbrook	1,496	571	22
Willington	954	865	15
Windham	4,682	4,231	78
Woodstock	1,508	767	43
Clinton, part of	1,590	533	22
Portland, part of	250	186	2
Somers, part of	608	320	9
Totals	127,923	85,382	2,157

(Total scattered vote, 136)

VOTE FOR PRESIDENT OF THE UNITED STATES, NOVEMBER 7, 1972
THIRD CONGRESSIONAL DISTRICT

TOWNS	Presidential Electors for		
	Richard M. Nixon and Spiro T. Agnew (R)	George McGovern and R. Sargent Shriver (D)	John G. Schmitz and Thomas J. Anderson (GW)
Branford	7,174	3,775	134
East Haven	7,231	3,352	146
Guilford	4,396	1,850	72
Hamden	17,152	9,272	284
Killingworth	1,073	460	21
Madison	4,189	1,352	70
Milford	15,311	7,041	379
New Haven	22,446	27,990	530
North Branford	3,725	1,270	87
North Haven	8,240	3,476	150
Orange	5,385	1,992	90
Stratford	16,304	8,012	680
Wallingford	9,593	6,324	214
West Haven	15,653	9,360	343
Woodbridge	2,828	1,533	18
Clinton, part of	1,869	707	36
Totals	142,569	87,766	3,254

(Total scattered vote, 130)

VOTE FOR PRESIDENT OF THE UNITED STATES, NOVEMBER 7, 1972
FOURTH CONGRESSIONAL DISTRICT

TOWNS	Presidential Electors for		
	Richard M. Nixon and Spiro T. Agnew (R)	George McGovern and R. Sargent Shriver (D)	John G. Schmitz and Thomas J. Anderson (GW)
Bridgeport	30,436	24,572	1,265
Darien	8,228	2,662	71
Fairfield	19,866	10,368	506
Greenwich	21,440	9,289	335
Norwalk	21,496	11,459	579
Stamford	29,268	18,299	622
Westport, part of	7,762	5,153	107
Totals	138,496	81,802	3,485

(Total scattered vote, 114)

VOTE FOR PRESIDENT OF THE UNITED STATES, NOVEMBER 7, 1972
FIFTH CONGRESSIONAL DISTRICT

TOWNS	Presidential Electors for		
	Richard M. Nixon and Spiro T. Agnew (R)	George McGovern and R. Sargent Shriver (D)	John G. Schmitz and Thomas J. Anderson (GW)
Ansonia	5,758	3,797	158
Beacon Falls	1,045	668	28
Bethany	1,433	696	27
Bethel	3,739	1,709	86
Cheshire	6,811	2,649	94
Danbury	13,271	8,186	368
Derby	3,158	2,079	62
Easton	2,127	681	57
Meriden	13,724	11,306	357
Middlebury	1,980	983	24
Monroe	3,695	1,329	114
Naugatuck	6,086	4,704	161
New Canaan	6,903	2,915	65
Oxford	1,631	623	38
Prospect	1,941	1,021	40
Redding	2,002	1,009	59
Ridgefield	6,169	2,621	147
Seymour	4,164	2,147	103
Shelton	8,810	3,344	297
Trumbull	11,028	4,437	317
Waterbury	22,646	22,345	667
Weston	2,542	1,500	42
Wilton	5,124	2,378	75
Wolcott	3,476	2,286	51
Newtown, part of	3,943	1,550	86
Westport, part of	943	784	9
Totals	144,149	87,747	3,532

(Total scattered vote, 132)

VOTE FOR PRESIDENT OF THE UNITED STATES, NOVEMBER 7, 1972
SIXTH CONGRESSIONAL DISTRICT

TOWNS	Presidential Electors for		
	Richard M. Nixon and Spiro T. Agnew (R)	George McGovern and R. Sargent Shriver (D)	John G. Schmitz and Thomas J. Anderson (GW)
Avon	3,131	1,585	32
Barkhamsted	750	345	12
Bethlehem	755	408	8
Bridgewater	488	248	17
Bristol	12,913	11,609	219
Brookfield	3,632	1,208	90
Burlington	1,126	722	26
Canaan	358	146	3
Canton	2,351	1,206	26
Colebrook	366	211	12
Cornwall	481	281	6
East Granby	1,184	619	26
East Windsor	1,873	1,536	44
Enfield	9,267	9,176	189
Farmington	4,646	3,087	70
Goshen	501	225	12
Granby	2,151	1,044	31
Hartland	474	130	6
Harwinton	1,338	739	22
Kent	691	412	14
Litchfield	2,451	1,302	32
Morris	610	309	14
New Britain	16,134	18,143	405
New Fairfield	2,661	891	39
New Hartford	1,305	767	13
New Milford	4,525	2,139	89
Norfolk	572	374	7
North Canaan	1,007	534	11
Plainville	4,107	3,100	100
Plymouth	2,372	2,051	31
Brought Forward	84,220	64,547	1,606

VOTE FOR PRESIDENT OF THE UNITED STATES, NOVEMBER 7, 1972
SIXTH CONGRESSIONAL DISTRICT (Continued)

TOWNS	Presidential Electors for		
	Richard M. Nixon and Spiro T. Agnew (R)	George McGovern and R. Sargent Shriver (D)	John G. Schmitz and Thomas J. Anderson (GW)
Carried Forward	84,220	64,547	1,606
Roxbury	493	266	9
Salisbury	1,461	798	15
Sharon	894	453	22
Sherman	577	299	13
Simsbury	6,769	2,895	39
Southbury	3,642	1,241	46
Southington	7,644	5,777	149
Suffield	2,768	1,741	48
Thomaston	1,949	1,265	43
Torrington	8,267	7,260	208
Warren	367	98	2
Washington	1,186	562	21
Watertown	5,024	3,372	92
Winchester	3,059	2,380	65
Windsor Locks	3,374	3,220	58
Woodbury	2,208	984	32
Newtown, part of	1,222	473	21
Somers, part of	1,306	697	18
Totals	136,430	98,328	2,507

(Total scattered vote, 116)

VOTE FOR PRESIDENT OF THE UNITED STATES, NOVEMBER 7, 1972
SUMMARY OF CONGRESSIONAL DISTRICTS

CONGRESSIONAL DISTRICTS	Presidential Electors for		
	Richard M. Nixon and Spiro T. Agnew (R)	George McGovern and R. Sargent Shriver (D)	John G. Schmitz and Thomas J. Anderson (GW)
First	121,196	114,473	2,304
Second	127,923	85,382	2,157
Third	142,569	87,766	3,254
Fourth	138,496	81,802	3,485
Fifth	144,149	87,747	3,532
Sixth	136,430	98,328	2,507
Totals	810,763	555,498	17,239

SUMMARY OF COUNTIES

COUNTIES			
Hartford	194,095	174,837	3,654
New Haven	200,818	135,132	4,373
New London	58,516	32,935	850
Fairfield	233,188	125,128	6,050
Windham	21,621	16,459	504
Litchfield	43,478	27,929	812
Middlesex	33,249	23,573	602
Tolland	25,798	19,505	394
Totals	810,763	555,498	17,239

Nixon (R) over McGovern (D) for President, 255,265

(Total scattered vote, 777)

Presidential Electors for Connecticut, 1972: (Republican) Collin Bennett, Hartford; Hazel J. Knapp, Derby; Demetrios Louziotis, New London; John J. Curtis, Darien; Thomas Laskey, Woodstock; Theodore S. Ryan, Sharon; Myron Bernstein, Moodus; Robert L. Keeney, Jr., Somersville.

Presidential Electors for Connecticut, 1972: (Democratic) Rose McSparren, Marlborough; Maurice McCarthy, Old Lyme; James Bombaci, Old Saybrook; Victor Mambruno, Waterbury; John Burokas, Rockville; John Kelly, No. Grosvenor Dale; Mary Sullivan, Riverside; Frederick P. Daley, Torrington.

Presidential Electors for Connecticut, 1972: (George Wallace Party) Robert Barnabei, New Haven; John Hoover, Milford; Thomas Pallone, Shelton; Steve Gombos, Bethany; Monroe Sherrow, Portland; Charlie Burke, East Hartford; Richard Bucciarelli, Norwalk; Jerome Terracino, Brookfield.

ELECTORAL VOTES FOR PRESIDENT, 1932-1972

State	1932		1936		1940		1944		1948		1952		1956		1960		1964		1968		1972	
	R.	D.	R.	D.	R.	D.	R.	D.	R.	D.	R.	D.	R.	D.	R.	D.	R.	D.	AI	R.	D.	
Ala.	11	11	11	11	11	11	*	*	11	11 ^b	11	11 ^b	11	11 ^b	5*	10	10	10	10	10	10	10
Alaska																						
Ariz.	3	3	3	3	3	4	4	4	4	4	4	4	4	4	4	4	5	5	5	5	5	5
Ark.	9	9	9	9	9	9	9	9	9	9	9	8	8	8	8	8	8	8	8	8	8	8
Calif.	22	22	22	22	22	25	25	25	32	32	32	32	32	32	32	32	40	40	40	40	45	45
Colo.	6	6	6	6	6	6	6	6	6	6	6	6	6	6	6	6	6	6	6	6	6	6
Conn.	8	8	8	8	8	8	8	8	8	8	8	8	8	8	8	8	8	8	8	8	8	8
Del.	3	3	3	3	3	3	3	3	3	3	3	3	3	3	3	3	3	3	3	3	3	3
D. of C.	3	3	3	3	3	3	3	3	3	3	3	3	3	3	3	3	3	3	3	3	3	3
Fla.	7	7	7	7	7	8	8	8	10	10	10	10	10	10	10	10	14	14	14	14	17	17
Ga.	12	12	12	12	12	12	12	12	12	12	12	12	12	12	12	12	12	12	12	12	12	12
Hawaii																						
Id.	4	4	4	4	4	4	4	4	4	4	4	4	4	4	4	4	4	4	4	4	4	4
Ill.	29	29	29	29	29	28	28	28	27	27	27	27	27	27	27	27	26	26	26	26	26	26
Ind.	14	14	14	14	13	13	13	13	13	13	13	13	13	13	13	13	13	13	13	13	13	13
Ia.	11	11	11	11	10	10	10	10	10	10	10	10	10	10	10	10	9	9	9	9	8	8
Kan.	9	9	9	9	9	8	8	8	8	8	8	8	8	8	8	8	7	7	7	7	7	7
Ky.	11	11	11	11	11	11	11	11	11	10	10	10	10	10	10	10	9	9	9	9	9	9
La.	10	10	10	10	10	10	*	*	10	10	10	10	10	10	10	10	10	10	10	10	10	10
Me.	5	5	5	5	5	5	5	5	5	5	5	5	5	5	5	5	4	4	4	4	4	4
Md.	8	8	8	8	8	8	8	8	8	8	8	8	8	8	8	8	9	9	9	9	9	9
Mass.	17	17	17	17	16	16	16	16	16	16	16	16	16	16	16	16	14	14	14	14	14	14
Mich.	19	19	19	19	19	19	19	19	19	20	20	20	20	20	20	20	21	21	21	21	21	21
Minn.	11	11	11	11	11	11	11	11	11	11	11	11	11	11	11	11	10	10	10	10	10	10
Miss.	9	9	9	9	9	9	*	*	9	9	8	8	8	8	8	8	7	7	7	7	7	7
Mo.	15	15	15	15	15	15	15	15	13	13	13	13	13	13	13	13	12	12	12	12	12	12
Mont.	4	4	4	4	4	4	4	4	4	4	4	4	4	4	4	4	4	4	4	4	4	4
Nebr.	7	7	7	7	6	6	6	6	6	6	6	6	6	6	6	6	5	5	5	5	5	5
Nev.	3	3	3	3	3	3	3	3	3	3	3	3	3	3	3	3	3	3	3	3	3	3
N. H.	4	4	4	4	4	4	4	4	4	4	4	4	4	4	4	4	4	4	4	4	4	4
N. J.	16	16	16	16	16	16	16	16	16	16	16	16	16	16	16	16	17	17	17	17	17	17
N. M.	3	3	3	3	3	4	4	4	4	4	4	4	4	4	4	4	4	4	4	4	4	4
N. Y.	47	47	47	47	47	47	47	47	45	45	45	45	45	45	45	45	43	43	43	43	43	43
N. C.	13	13	13	13	13	14	14	14	14	14	14	14	14	14	14	14	13	13	13	13	13	13
N. D.	4	4	4	4	4	4	4	4	4	4	4	4	4	4	4	4	4	4	4	4	4	4
Ohio	26	26	26	26	25	25	25	25	25	25	25	25	25	25	25	25	26	26	26	26	25	25
Okla.	11	11	11	11	10	10	10	10	8	8	8	8	8	8	7*	7*	8	8	8	8	8	8
Oreg.	5	5	5	5	6	6	6	6	6	6	6	6	6	6	6	6	6	6	6	6	6	6
Penn.	36	36	36	36	35	35	35	35	32	32	32	32	32	32	32	32	29	29	29	29	27	27
R. I.	4	4	4	4	4	4	4	4	4	4	4	4	4	4	4	4	4	4	4	4	4	4
S. C.	8	8	8	8	8	8	8	8	8	8	8	8	8	8	8	8	8	8	8	8	8	8
S. D.	4	4	4	4	4	4	4	4	4	4	4	4	4	4	4	4	4	4	4	4	4	4
Tenn.	11	11	11	11	12	12	12	12	11	11	11	11	11	11	11	11	11	11	11	11	10	10
Tex.	23	23	23	23	23	23	23	23	24	24	24	24	24	24	24	24	25	25	25	25	26	26
Utah	4	4	4	4	4	4	4	4	4	4	4	4	4	4	4	4	4	4	4	4	4	4
Vt.	3	3	3	3	3	3	3	3	3	3	3	3	3	3	3	3	3	3	3	3	3	3
Va.	11	11	11	11	11	11	11	11	11	12	12	12	12	12	12	12	12	12	12	12	11 ^d	11 ^d
Wash.	8	8	8	8	8	8	8	8	8	9	9	9	9	9	9	9	9	9	9	9	9	9
W. Va.	8	8	8	8	8	8	8	8	8	8	8	8	8	8	8	8	7	7	7	7	6	6
Wis.	12	12	12	12	12	12	12	12	12	12	12	12	12	12	12	12	12	12	12	12	11	11
Wyo.	3	3	3	3	3	3	3	3	3	3	3	3	3	3	3	3	3	3	3	3	3	3
Totals	59472	85233	82449	99432	189303	442894	57746	219303	52486	301191	46520	17										
Plu- rality	413	515	367	333	114	353	383	84	434	64	503											

^aIn 1948, the electoral votes of Alabama (11), Louisiana (10), Mississippi (9) and South Carolina (8) were cast for the States' Rights Democrats candidates.

^bIn 1956 in Alabama, one Democratic elector failed to vote for Stevenson and cast his ballot for Walter B. Jones making the Democratic total actually 73.

^cIn 1960, in Alabama (6), in Mississippi (8), in Oklahoma (1), a total of 15 electoral votes were cast for Senator Harry F. Byrd of Virginia.

^dIn 1972, in Virginia (1) electoral vote was cast for John Hospers of the Libertarian Party.

VOTE FOR REPRESENTATIVES IN CONGRESS
 NOVEMBER 7, 1972
 FIRST CONGRESSIONAL DISTRICT

TOWNS	Richard M. Rittenband (R)	William R. Cotter (D)	Charlie A. Burke (GW)
Berlin	4,028	3,507	103
Bloomfield	3,774	5,874	85
Bolton	1,012	853	14
Cromwell	1,989	2,231	50
East Hartford	9,268	15,589	524
Glastonbury	5,731	5,379	100
Hartford	12,418	33,337	731
Hebron	1,032	955	24
Manchester	11,346	12,680	241
Marlborough	865	740	18
Newington	6,261	7,395	131
Rocky Hill	2,500	3,131	56
South Windsor	3,381	3,792	76
West Hartford	19,470	20,865	317
Wethersfield	7,563	7,667	155
Windsor	5,334	6,502	147
Portland, part of	216	204	6
Totals	96,188	130,701	2,778

Cotter (D) plurality, 34,513

(Total scattered vote, 15)

VOTE FOR REPRESENTATIVES IN CONGRESS

NOVEMBER 7, 1972

SECOND CONGRESSIONAL DISTRICT

TOWNS	Robert H. Steele (R)	Roger Hilsman, Jr. (D)
Andover	712	346
Ashford	665	570
Bozrah	632	291
Brooklyn	1,449	672
Canterbury	886	302
Chaplin	469	277
Chester	1,026	466
Colchester	1,910	1,130
Columbia	1,239	437
Coventry	2,549	1,373
Deep River	1,014	638
Durham	1,553	630
Eastford	390	116
East Haddam	1,502	823
East Hampton	2,299	1,327
East Lyme	4,231	1,418
Ellington	2,488	1,162
Essex	2,024	748
Franklin	534	191
Griswold	1,957	1,127
Groton	8,459	2,961
Haddam	1,797	873
Hampton	432	177
Killingly	3,376	2,057
Lebanon	1,343	495
Ledyard	3,758	952
Lisbon	759	350
Lyme	677	272
Mansfield	3,107	3,024
Middlefield	1,177	797
Middletown	8,753	7,590
Montville	4,214	1,570
New London	6,669	4,352
North Stonington	1,296	364
Norwich	10,120	5,554
<hr/>		
Brought Forward	85,466	45,432

VOTE FOR REPRESENTATIVES IN CONGRESS
 NOVEMBER 7, 1972
 SECOND CONGRESSIONAL DISTRICT (Continued)

TOWNS	Robert H. Steele (R)	Roger Hilsman, Jr. (D)
Carried Forward	85,466	45,432
Old Lyme	2,098	684
Old Saybrook	3,215	1,048
Plainfield	2,954	1,766
Pomfret	890	314
Preston	1,221	404
Putnam	2,585	1,785
Salem	528	222
Scotland	310	165
Sprague	878	577
Stafford	2,520	1,694
Sterling	499	194
Stonington	4,917	2,422
Thompson	2,014	1,558
Tolland	2,496	1,142
Union	211	61
Vernon	8,114	3,715
Voluntown	428	172
Waterford	6,214	2,290
Westbrook	1,550	514
Willington	1,066	727
Windham	5,436	3,565
Woodstock	1,662	624
Clinton, part of	1,622	505
Portland, part of	2,531	1,561
Somers, part of	669	259
Totals	142,094	73,400

Steele (R) plurality, 68,694

(Total scattered vote, 18)

VOTE FOR REPRESENTATIVES IN CONGRESS
 NOVEMBER 7, 1972
 THIRD CONGRESSIONAL DISTRICT

TOWNS	Henry A. Povinelli (R)	Robert Giaimo (D)
Branford	5,277	5,562
East Haven	5,165	5,477
Guilford	3,188	2,958
Hamden	11,782	14,493
Killingworth	915	586
Madison	3,177	2,270
Milford	12,994	9,156
New Haven	16,141	32,544
North Branford	2,645	2,391
North Haven	5,217	6,492
Orange	3,887	3,447
Stratford	14,179	10,018
Wallingford	7,448	8,339
West Haven	10,737	14,208
Woodbridge	1,975	2,325
Clinton, part of	1,586	951
Totals	106,313	121,217

Giaimo (D) plurality, 14,904

(Total scattered vote, 31)

VOTE FOR REPRESENTATIVES IN CONGRESS
 NOVEMBER 7, 1972
 FOURTH CONGRESSIONAL DISTRICT

TOWNS	Stewart B. McKinney (R)	James P. McLoughlin (D)
Bridgeport	27,909	26,265
Darien	8,560	2,133
Fairfield	20,080	9,616
Greenwich	21,458	8,245
Norwalk	21,171	11,183
Stamford	28,164	17,951
Westport, part of	8,541	4,122
Totals	135,883	79,515

McKinney (R) plurality, 56,368

(Total scattered vote, 35)

VOTE FOR REPRESENTATIVES IN CONGRESS
 NOVEMBER 7, 1972
 FIFTH CONGRESSIONAL DISTRICT

TOWNS	Ronald A. Sarasin (R)	John S. Monagan (D)
Ansonia	4,023	5,542
Beacon Falls	827	908
Bethany	1,281	828
Bethel	3,257	2,163
Cheshire	5,565	3,798
Danbury	10,923	10,519
Derby	2,100	3,120
Easton	1,996	791
Meriden	11,949	12,911
Middlebury	1,565	1,384
Monroe	3,281	1,712
Naugatuck	4,155	6,646
New Canaan	6,208	3,445
Oxford	1,277	975
Prospect	1,476	1,511
Redding	1,850	1,103
Ridgefield	5,518	3,159
Seymour	3,164	3,184
Shelton	6,924	4,547
Trumbull	9,888	5,449
Waterbury	16,094	28,590
Weston	2,470	1,467
Wilton	4,825	2,512
Wolcott	2,636	3,120
Newtown, part of	3,416	1,996
Westport, part of	910	762
Totals	117,578	112,142

Sarasin (R) plurality, 5,436

(Total scattered vote, 11)

VOTE FOR REPRESENTATIVES IN CONGRESS

NOVEMBER 7, 1972

SIXTH CONGRESSIONAL DISTRICT

TOWNS	John F. Walsh (R)	Ella T. Grasso (D)
Avon	2,138	2,549
Barkhamsted	534	554
Bethlehem	573	570
Bridgewater	402	329
Bristol	6,656	17,798
Brookfield	2,982	1,849
Burlington	728	1,131
Canaan	304	200
Canton	1,616	1,919
Colebrook	267	308
Cornwall	346	412
East Granby	746	1,066
East Windsor	1,290	2,106
Enfield	5,442	12,803
Farmington	3,428	4,280
Goshen	381	352
Granby	1,479	1,689
Hartland	373	226
Harwinton	857	1,207
Kent	494	604
Litchfield	1,803	1,936
Morris	492	425
New Britain	11,100	22,597
New Fairfield	2,276	1,228
New Hartford	944	1,125
New Milford	3,506	3,082
Norfolk	441	503
North Canaan	805	727
Plainville	2,693	4,493
Plymouth	1,440	2,986
Brought Forward	56,536	91,054

VOTE FOR REPRESENTATIVES IN CONGRESS
NOVEMBER 7, 1972
SIXTH CONGRESSIONAL DISTRICT (Continued)

TOWNS	John F. Walsh (R)	Ella T. Grasso (D)
Carried Forward	56,536	91,054
Roxbury	415	334
Salisbury	1,191	1,035
Sharon	753	591
Sherman	480	377
Simsbury	4,672	4,942
Southbury	3,212	1,613
Southington	5,069	8,307
Suffield	1,849	2,637
Thomaston	1,388	1,830
Torrington	4,862	10,423
Warren	294	163
Washington	956	774
Watertown	3,844	4,529
Winchester	1,887	3,586
Windgor Locks	1,669	4,986
Woodbury	1,782	1,377
Newtown, part of	997	673
Somers, part of	927	1,059
Totals	92,783	140,290

Grasso (D) plurality, 47,507

(Total scattered vote, 9)

VOTE FOR STATE SENATOR, NOVEMBER 7, 1972

SENATORIAL DISTRICTS

1st District	Joseph F. Brown, Jr. (R)	Joseph J. Fauliso (D)
Hartford, part of	8,939	19,362

Fauliso (D) plurality, 10,423

(Total scattered vote, 1)

2nd District	Theodore M. Pryor (R)	Wilber G. Smith (D)
Hartford, part of	3,917	13,253
Windsor, part of	2,844	2,886
Totals	6,761	16,139

Smith (D) plurality, 9,378

(Total scattered vote, 1)

3rd District	Arthur B. Shattuck (R)	Harry S. Burke (D)
East Hartford	10,678	14,145
Manchester, part of	6,108	6,229
Totals	16,786	20,374

Burke (D) plurality, 3,588

(Total scattered vote, 3)

4th District	David O. Odegard (R)	A. Estelle Flanagan (D)
Andover	573	473
Bolton	1,115	746
Coventry	2,069	1,812
East Windsor	1,644	1,716
Glastonbury	6,585	4,556
Hebron	1,115	877
South Windsor	3,794	3,386
Manchester, part of	6,856	4,632
Totals	23,751	18,198

Odegard (R) plurality, 5,553

(Total scattered vote, 9)

ELECTION STATISTICS
VOTE FOR STATE SENATOR, NOVEMBER 7, 1972
SENATORIAL DISTRICTS

5th District	Nicholas A. Lenge (R)	Jay W. Jackson (D)
Avon	2,595	2,073
West Hartford	20,940	19,641
Simsbury, part of	2,549	1,765
Totals	26,084	23,479

Lenge (R) plurality, 2,605

6th District	Edward T. Lynch, Jr. (R)	John V. Zisk, Jr. (D)
New Britain	13,074	20,185

Zisk (D) plurality, 7,111

(Total scattered vote, 1)

7th District	Charles C. Draghi (R)	Charles T. Alfano (D)
East Granby	972	823
Enfield	6,648	11,506
Suffield	1,847	2,639
Windsor Locks	2,620	3,941
Windsor, part of	3,010	3,049
Totals	15,097	21,958

Alfano (D) plurality, 6,861

8th District	Lewis B. Rome (R)	Marshall J. Mott (D)
Barkhamsted	778	304
Bloomfield	5,363	4,324
Burlington	1,057	771
Canaan	356	135
Canton	2,323	1,162
Colebrook	361	208
Granby	2,149	991
Hartland	468	131
Harwinton	1,316	734
New Hartford	1,301	740
Norfolk	558	372
North Canaan	970	539
Winchester	2,809	2,541
Simsbury, part of	3,824	1,403
Torrington, part of	2,703	2,351
Totals	26,336	16,706

Rome (R) plurality, 9,630

(Total scattered vote, 7)

VOTE FOR STATE SENATOR, NOVEMBER 7, 1972
SENATORIAL DISTRICTS

9th District	Ruth O. Truex (R)	Curtis I. McLeod (D)
Berlin	4,465	3,013
Farmington	4,555	3,027
Newington	7,441	6,008
Wethersfield	9,265	6,006
Rocky Hill, part of	699	765
Totals	26,425	18,819

Truex (R) plurality, 7,606
(Total scattered vote, 4)

10th District	Clarence M. Whitney (R)	Joseph I. Lieberman (D)
New Haven, part of	4,448	12,496
West Haven, part of	6,986	7,052
Totals	11,434	19,548

Lieberman (D) plurality, 8,114

11th District	Charles P. Costanzo (R)	Anthony M. Ciarlone (D)
New Haven, part of	13,892	16,845

Ciarlone (D) plurality, 2,953

12th District	Stanley H. Page (R)	William R. Fischer (D)
Branford	6,443	3,849
Durham	1,372	778
Guilford	4,494	1,694
North Branford	3,433	1,488
Wallingford	8,667	7,069
Totals	24,409	14,878

Page (R) plurality, 9,531
(Total scattered vote, 3)

13th District	John Zajac (R)	Anthony P. Miller (D)
Meriden	14,146	10,728
Middlefield	1,082	887
Middletown, part of	5,249	5,416
Totals	20,477	17,031

Zajac (R) plurality, 3,446
(Total scattered vote, 5)

VOTE FOR STATE SENATOR, NOVEMBER 7, 1972

SENATORIAL DISTRICTS

14th District	Winthrop S. Smith (R)	John D. Prete (D)
Orange	4,286	2,999
Woodbridge	2,285	1,997
Derby, part of	1,119	1,366
Milford, part of	8,980	6,498
West Haven, part of	4,843	5,651
Totals	21,513	18,511

Smith (R) plurality, 3,002

(Total scattered vote, 3)

15th District	Stephen J. Sweeney (R)	Louis S. Cutillo (D)
Middlebury	1,808	1,111
Naugatuck	5,461	5,137
Waterbury, part of	9,549	12,904
Totals	16,818	19,152

Cutillo (D) plurality, 2,334

(Total scattered vote, 2)

16th District	Perry A. Pisciotti (R)	William J. Sullivan (D)
Wolcott	2,856	2,821
Southington, part of	3,974	4,262
Waterbury, part of	8,954	12,490
Totals	15,784	19,573

Sullivan (D) plurality, 3,789

(Total scattered vote, 2)

17th District	William Powanda, Jr. (R)	Joseph B. Buckley (D)
Ansonia	4,495	5,025
Beacon Falls	845	859
Bethany	1,316	780
Prospect	1,710	1,223
Seymour	3,464	2,809
Derby, part of	1,213	1,447
Hamden, part of	9,246	6,621
Totals	22,289	18,764

Powanda (R) plurality, 3,525

(Total scattered vote, 1)

VOTE FOR STATE SENATOR, NOVEMBER 7, 1972

SENATORIAL DISTRICTS

18th District	Samuel B. Hellier (R)	Charles K. Crary (D)
Groton	7,633	3,571
Ledyard	3,319	1,286
North Stonington	1,156	469
Preston	701	912
Stonington	4,451	2,767
Norwich, part of	1,014	1,037
Totals	18,274	10,042

Hellier (R) plurality, 8,232

(Total scattered vote, 1)

19th District	Edna G. Gilman (R)	James J. Murphy, Jr. (D)
Bozrah	430	476
Colchester	1,349	1,649
Columbia	987	677
Franklin	312	412
Griswold	1,350	1,695
Lebanon	1,000	812
Lisbon	507	585
Marlborough	818	781
Montville	3,129	2,577
Salem	427	316
Sprague	559	885
Norwich, part of	5,815	7,526
Totals	16,683	18,391

Murphy (D) plurality, 1,708

20th District	Peter L. Cashman (R)	Joshua M. Fiero, 3rd (D)
East Lyme	3,663	1,910
Essex	1,933	803
Lyme	680	254
New London	5,728	4,994
Old Lyme	1,969	779
Old Saybrook	2,990	1,222
Waterford	5,234	3,132
Westbrook	1,463	564
Totals	23,660	13,658

Cashman (R) plurality, 10,002

(Total scattered vote, 4)

VOTE FOR STATE SENATOR, NOVEMBER 7, 1972

SENATORIAL DISTRICTS

21st District	George L. Gunther (R)	Gail H. Stockham (D)
Stratford	17,036	7,216
Milford, part of	4,441	2,072
Shelton, part of	5,438	2,315
Totals	26,915	11,603

Gunther (R) plurality, 15,312

(Total scattered vote, 6)

22nd District	Richard S. Scalo (R)	Howard T. Owens, Jr. (D)
Bridgeport, part of	16,238	13,327
Trumbull, part of	3,914	2,222
Totals	20,152	15,549

Scalo (R) plurality, 4,603

(Total scattered vote, 1)

23rd District	William Robinson (R)	J. Edward Caldwell (D)
Bridgeport, part of	9,671	14,919

Caldwell (D) plurality, 5,248

24th District	Romeo G. Petroni (R)	Wayne A. Baker (D)
Brookfield	3,406	1,395
Danbury	11,886	9,428
Redding	1,887	1,064
Ridgefield	6,242	2,469
Totals	23,421	14,356

Petroni (R) plurality, 9,065

(Total scattered vote, 2)

25th District	William J. Lyons, Jr. (R)	George E. Ross (D)	Edward J. McGuinness (C)
Norwalk	19,526	11,663	1,453
Westport, part of	1,675	981	27
Totals	21,201	12,644	1,480

Lyons (R) plurality, 8,557

(Total scattered vote, 5)

VOTE FOR STATE SENATOR, NOVEMBER 7, 1972

SENATORIAL DISTRICTS

26th District	George C. Guidera (R)	J. Myron Johnson (D)
Darien	7,725	2,820
New Canaan	6,773	2,785
Weston	2,687	1,242
Wilton	5,100	2,156
Fairfield, part of	1,496	662
Westport, part of	6,984	4,478
Totals	30,765	14,143

Guidera (R) plurality, 16,622

(Total scattered vote, 3)

27th District	Hilda S. Clarke (R)	William E. Strada, Jr. (D)
Stamford, part of	16,686	21,140

Strada (D) plurality, 4,454

(Total scattered vote, 1)

28th District	Joseph T. Gormley (R)	Jonathan D. Kantrowitz (D)
Bethel	3,392	1,962
Easton	2,081	699
Fairfield, part of	17,375	9,911
Newtown, part of	4,218	1,828
Totals	27,066	14,400

Gormley (R) plurality, 12,666

(Total scattered vote, 13)

29th District	Louise S. Berry (R)	Maurice J. Ferland (D)
Canterbury	795	385
Killingly	2,732	2,715
Plainfield	2,293	2,368
Putnam	2,131	2,196
Scotland	282	181
Sterling	422	263
Thompson	1,738	1,797
Voluntown	342	250
Windham	4,446	4,168
Mansfield, part of	1,667	2,401
Totals	16,848*	16,724*

*Recanvass figures

Berry (R) plurality, 124

(Total scattered vote, 5)

VOTE FOR STATE SENATOR, NOVEMBER 7, 1972

SENATORIAL DISTRICTS

30th District	P. Edmund Power (R)	Larry Gates (D)
Cornwall	374	380
Goshen	491	227
Kent	643	443
Litchfield	2,363	1,335
Morris	567	334
New Fairfield	2,364	1,094
New Milford	4,038	2,425
Plymouth	2,172	2,185
Salisbury	1,396	796
Sharon	834	501
Sherman	527	313
Thomaston	1,808	1,347
Warren	349	100
Washington	1,133	580
Torrington, part of	5,594	4,534
Totals	24,653	16,594

Power (R) plurality, 8,059

(Total scattered vote, 3)

31st District	William A. Petit (R)	Joseph J. Dinielli (D)
Bristol	10,827	13,364
Plainville	4,109	3,001
Southington, part of	2,461	2,456
Totals	17,397	18,821

Dinielli (D) plurality, 1,424

32nd District	Richard C. Bozzuto (R)	Roger J. Fournier (D)
Bethlehem	654	491
Bridgewater	450	281
Monroe	3,394	1,525
Oxford	1,458	735
Roxbury	468	217
Southbury	3,473	1,313
Watertown	4,547	3,769
Woodbury	1,998	1,143
Newtown, part of	608	328
Shelton, part of	2,912	1,415
Trumbull, part of	6,192	2,898
Totals	26,154	14,115

Bozzuto (R) plurality, 12,039

(Total scattered vote, 1)

VOTE FOR STATE SENATOR, NOVEMBER 7, 1972

SENATORIAL DISTRICTS

33rd District	Philip N. Costello, Jr. (R)	C. Thomas Foley (D)
Chester	919	559
Clinton	3,225	1,420
Cromwell	2,014	2,197
Deep River	1,144	756
East Haddam	1,261	1,038
East Hampton	1,803	1,766
Haddam	1,535	1,103
Killingworth	1,034	480
Madison	4,154	1,295
Portland	2,125	2,357
Middletown, part of	2,309	3,138
Rocky Hill, part of	2,087	2,022
Totals	23,610	18,131

Costello (R) plurality, 5,479

(Total scattered vote, 8)

34th District	Lawrence J. DeNardis (R)	Richard G. Harris (D)
Cheshire	6,163	3,100
East Haven	6,453	3,869
North Haven	7,291	4,170
Hamden, part of	5,787	4,088
Totals	25,694	15,227

DeNardis (R) plurality, 10,467

(Total scattered vote, 3)

35th District	Thomas G. Carruthers (R)	Michael J. Riley (D)
Ashford	494	711
Brooklyn	1,224	864
Chaplin	385	353
Eastford	354	146
Ellington	1,950	1,680
Hampton	365	226
Pomfret	781	407
Somers	1,440	1,461
Stafford	1,980	2,213
Tolland	1,958	1,650
Union	184	83
Vernon	5,970	5,727
Willington	326	943
Woodstock	1,431	815
Mansfield, part of	777	1,147
Totals	20,119	18,426

Carruthers (R) plurality, 1,693

(Total scattered vote, 3)

VOTE FOR STATE SENATOR, NOVEMBER 7, 1972

SENATORIAL DISTRICTS

36th District	Florence D. Finney (R)	Alfred B. Lewis (D)
Greenwich	21,192	8,406
Stamford, part of	4,441	4,375
Totals	25,633	12,781

Finney (R) plurality, 12,852

(Total scattered vote, 3)

VOTE FOR STATE SENATOR
SPECIAL ELECTION, JULY 10, 1973

(To fill vacancy to January 8, 1975)

20th District	Merritt M. Comstock (R)	Hubert A. Neilan (D)
East Lyme	1,117	858
Essex	1,029	446
Lyme	337	114
New London	2,094	3,130
Old Lyme	830	371
Old Saybrook	1,131	534
Waterford	2,062	1,503
Westbrook	386	175
Totals	8,986	7,131

VOTE FOR STATE REPRESENTATIVE, NOVEMBER 7, 1972
ASSEMBLY DISTRICTS

1st District	Stephen N. Polis (R)	James J. Kennelly (D)	
Hartford, part of	2,394	5,016	
Kennelly (D) plurality, 2,622 (Total scattered vote, 3)			
2nd District	Attilio Consoli (R)	Nicholas M. Motto (D)	
Hartford, part of	2,233	4,665	
Motto (D) plurality, 2,432			
3rd District	John N. Fusco (R)	Paul A. LaRosa (D)	
Hartford, part of	1,935	4,512	
LaRosa (D) plurality, 2,577			
4th District	Hugh B. Freeny (R)	Abraham L. Giles (D)	Paul M. Ritter (I)
Hartford, part of	458	2,005	270
Giles (D) plurality, 1,547			
5th District	Jose L. Bayanilla (R)	Robert J. Carragher (D)	
Hartford, part of	1,475	3,806	
Carragher (D) plurality, 2,331			
6th District	Ann Johansen Hamilton (R)	George J. Ritter (D)	
Hartford, part of	3,185	4,653	
Ritter (D) plurality, 1,468			
7th District	William R. Hales (R)	Clyde M. Billington, Jr. (D)	
Hartford, part of	585	2,961	
Billington (D) plurality, 2,376			

VOTE FOR STATE REPRESENTATIVE, NOVEMBER 7, 1972
ASSEMBLY DISTRICTS

	8th District	George W. Foster (R)	Howard M. Klebanoff (D)
Hartford, part of		962	4,602

Klebanoff (D) plurality, 3,640

	9th District	Carl A. Zinsser (R)	Muriel T. Yacovone (D)
East Hartford, part of		3,361	4,712
Manchester, part of		1,087	885
Totals		4,448	5,597

Yacovone (D) plurality, 1,149

	10th District	Ernest J. Jacques (R)	George W. Hannon, Jr. (D)
East Hartford, part of		3,152	4,887

Hannon (D) plurality, 1,735

	11th District	Lynne F. Gillette (R)	Richard C. Willard (D)
East Hartford, part of		3,538	5,259

Willard (D) plurality, 1,721

	12th District	Donald S. Genovesi (R)	William M. Broneill (D)
Manchester, part of		5,702	4,436

Genovesi (R) plurality, 1,266

	13th District	Hillery J. Gallagher (R)	Francis J. Mahoney (D)
Manchester, part of		4,579	4,853

Mahoney (D) plurality, 274

(Total scattered vote, 2)

VOTE FOR STATE REPRESENTATIVE, NOVEMBER 7, 1972

ASSEMBLY DISTRICTS

	14th District	G. Warren Westbrook (R)	Cecile M. Decker (D)
South Windsor		3,701	3,502
Manchester, part of		1,172	1,244
Totals		4,873	4,746

Westbrook (R) plurality, 127
(Total scattered vote, 1)

	15th District	Merriam Davis (R)	Victor Tudan (D)
Bloomfield, part of		830	2,115
Windsor, part of		2,963	4,256
Totals		3,793	6,371

Tudan (D) plurality, 2,578

	16th District	Virginia S. Connolly (R)	John J. O'Neil (D)
Simsbury		6,856	2,683
Granby, part of		691	343
Totals		7,547	3,026

Connolly (R) plurality, 4,521
(Total scattered vote, 2)

	17th District	Ruth H. Mantak (R)	Morris N. Cohen (D)
Avon		2,492	2,150
Bloomfield, part of		2,781	3,901
Totals		5,273	6,051

Cohen (D) plurality, 778
(Total scattered vote, 5)

	18th District	Gail M. Standish (R)	David H. Neiditz (D)
West Hartford, part of		4,564	7,448

Neiditz (D) plurality, 2,884
(Total scattered vote, 2)

VOTE FOR STATE REPRESENTATIVE, NOVEMBER 7, 1972

ASSEMBLY DISTRICTS

	19th District	Clyde W. Fuller (R)	Elaine T. Lowengard (D)
West Hartford, part of		6,731	5,782
Fuller (R) plurality, 949 (Total scattered vote, 1)			
	20th District	Charles R. Matties (R)	Owen L. Clark (D)
West Hartford, part of		7,214	5,137
Matties (R) plurality, 2,077			
	21st District	Edgar A. King (R)	Julius E. Morante (D)
Farmington		4,894	2,744
West Hartford, part of		1,811	1,645
Totals		6,705	4,389
King (R) plurality, 2,316 (Total scattered vote, 2)			
	22nd District	Joseph Pugliese (R)	Donald St. Pierre (D)
Plainville		3,728	3,408
New Britain, part of		1,124	750
Totals		4,852	4,158
Pugliese (R) plurality, 694			
	23rd District	No Nomination (R)	Dominic J. Badolato (D)
New Britain, part of			5,033
	24th District	Peter Perakos, Jr. (R)	Joseph Gregorzek (D)
New Britain, part of		3,249	4,355
Gregorzek (D) plurality, 1,106			

VOTE FOR STATE REPRESENTATIVE, NOVEMBER 7, 1972
ASSEMBLY DISTRICTS

25th District	Richard A. Margeson (R)	Julius D. Morris (D)
New Britain, part of	2,575	5,236

Morris (D) plurality, 2,661

26th District	No Nomination (R)	Leon F. Hermanowski (D)
New Britain, part of		5,336

(Total scattered vote, 6)

27th District	Elmer A. Mortensen (R)	Frank C. Cocheo (D)
Newington, part of	5,887	4,310

Mortensen (R) plurality, 1,577

28th District	Frank V. Eddy (R)	John M. Hennessey (D)
Newington, part of	1,986	1,549
Wethersfield, part of	3,450	4,007
Totals	5,436	5,556

Hennessey (D) plurality, 120

29th District	Thomas M. Kablik (R)	Vincent F. Sabatini (D)
Rocky Hill, part of	1,574	1,568
Wethersfield, part of	4,298	3,520
Totals	5,872	5,088

Kablik (R) plurality, 784

30th District	Robert A. Argazzi (R)	Emil T. Albert (D)
Berlin	4,643	3,002
Rocky Hill, part of	1,232	1,214
Totals	5,875	4,216

Argazzi (R) plurality, 1,659

(Total scattered vote, 1)

VOTE FOR STATE REPRESENTATIVE, NOVEMBER 7, 1972

ASSEMBLY DISTRICTS

	31st District	Jean T. Thornton (R)	Robert B. Basine (D)
Glastonbury		6,637	4,547

Thornton (R) plurality, 2,090

	32nd District	Ernest F. Peterson (R)	Joseph S. Coatsworth (D)	Monroe A. Sherron (GW)
Cromwell		1,839	2,393	32
Portland		2,607	1,870	42
Middletown, part of		904	1,164	16
Totals		5,350	5,427	90

Coatsworth (D) plurality, 77

(Total scattered vote, 2)

	33rd District	Frank J. Tarallo (R)	Raymond J. Dzialo (D)
Middletown, part of		3,547	5,408

Dzialo (D) plurality, 1,861

	34th District	Frederick Riebold (R)	William A. O'Neill (D)
East Hampton		1,088	2,549
Haddam, part of		538	468
Middletown, part of		2,481	2,655
Totals		4,107	5,672

O'Neill (D) plurality, 1,565

	35th District	John N. DeMerrell (R)	Charles W. Eckert (D)
Chester		722	761
Deep River		1,061	848
Essex		1,526	1,192
Killingworth		932	565
Westbrook		1,361	682
Haddam, part of		928	711
Totals		6,530	4,759

DeMerrell (R) plurality, 1,771

VOTE FOR STATE REPRESENTATIVE, NOVEMBER 7, 1972
ASSEMBLY DISTRICTS

36th District	John J. Tiffany II (R)	Leroy L. McFarland (D)
East Haddam	1,313	995
Lyme	671	273
Old Lyme	1,951	821
Old Saybrook	2,878	1,317
Totals	6,813	3,406

Tiffany (R) plurality, 3,407

37th District	Richard H. Wagner (R)	Thomas C. Rando (D)
East Lyme	3,467	2,142
Salem	446	294
Montville, part of	1,428	897
Totals	5,341	3,333

Wagner (R) plurality, 2,008

38th District	Rufus C. Rose (R)	Richard O. Brooks (D)
Waterford	5,104	3,382
Ledyard, part of	9	1
Totals	5,113	3,383

Rose (R) plurality, 1,730

39th District	Paul H. Sullivan (R)	Richard R. Martin (D)
New London, part of	3,804	3,395

Sullivan (R) plurality, 409

40th District	James H. McGill (R)	Mary Hill (D)
Groton, part of	2,574	1,403
New London, part of	2,004	1,709
Totals	4,578	3,112

McGill (R) plurality, 1,466

(Total scattered vote, 3)

VOTE FOR STATE REPRESENTATIVE, NOVEMBER 7, 1972

ASSEMBLY DISTRICTS

	41st District	Phyllis T. Kipp (R)	Mary A. Martin (D)
Groton, part of		4,192	2,654

Kipp (R) plurality, 1,538

	42nd District	Kenneth E. Stober (R)	Jeanne M. Osborne (D)
Groton, part of		303	153
Ledyard, part of		3,253	1,387
Totals		3,556	1,540

Stober (R) plurality, 2,016

	43rd District	Howard E. Crouch (R)	William E. Lord (D)
North Stonington		1,106	526
Stonington		4,427	2,857
Totals		5,533	3,383

Crouch (R) plurality, 2,150

	44th District	Judith M. Sturtevant (R)	Richard L. Mercier (D)
Brooklyn		1,230	866
Plainfield		1,892	2,809
Sterling		386	293
Voluntown		335	261
Totals		3,843	4,229

Mercier (D) plurality, 386

	45th District	Grant B. Apthorp (R)	Dorothy Faulise (D)
Griswold		1,498	1,565
Lisbon		592	486
Preston		984	610
Sprague		692	727
Montville, part of		821	517
Totals		4,587	3,905

Apthorp (R) plurality, 682
(Total scattered vote, 1)

VOTE FOR STATE REPRESENTATIVE, NOVEMBER 7, 1972
ASSEMBLY DISTRICTS

	46th District	Raymond J. Botti (R)	Thomas Francis Sweeney (D)
Franklin		380	339
Norwich, part of		3,437	3,686
Totals		3,817	4,025

Sweeney (D) plurality, 208

	47th District	Rene L. Dugas (R)	Leo H. Flynn (D)
Norwich, part of		3,160	4,328

Flynn (D) plurality, 1,168

	48th District	James H. Brannen (R)	Rubin Cohen (D)
Bozrah		471	434
Colchester		1,635	1,408
Lebanon		1,063	744
Montville, part of		1,176	794
Norwich, part of		433	310
Totals		4,778	3,690

Brannen (R) plurality, 1,088
(Total scattered vote, 2)

	49th District	Alan J. Mazzola (R)	John E. Blake (D)
Scotland		267	202
Windham		4,587	4,185
Totals		4,854	4,387

Mazzola (R) plurality, 467
(Total scattered vote, 4)

	50th District	Morton J. Blumenthal (R)	Walter C. Rumrill (D)
Ashford		499	695
Canterbury		782	392
Chaplin		396	334
Eastford		356	141
Hampton		383	201
Pomfret		818	368
Killingly, part of		2,139	1,712
Totals		5,373	3,843

Blumenthal (R) plurality, 1,530

VOTE FOR STATE REPRESENTATIVE, NOVEMBER 7, 1972

ASSEMBLY DISTRICTS

	51st District	Theodore A. Gagne, Jr. (R)	Bernard P. Auger (D)
Putnam		1,799	2,546
Thompson		1,644	1,948
Killingly, part of		896	752
Totals		4,339	5,246

Auger (D) plurality, 907
(Total scattered vote, 3)

	52nd District	Peter F. Locke, Jr. (R)	John E. Julian (D)
Somers		1,618	1,277
Stafford		2,484	1,768
Union		208	65
Woodstock		1,321	962
Totals		5,631	4,072

Locke (R) plurality, 1,559
(Total scattered vote, 1)

	53rd District	Jesse A. Brainard (R)	Richard J. Cromie (D)
Coventry		2,157	1,729
Tolland		1,987	1,602
Willington		839	913
Totals		4,983	4,244

Brainard (R) plurality, 739
(Total scattered vote, 4)

	54th District	Jeffrey P. Ossen (R)	Audrey P. Beck (D)
Mansfield		1,834	4,278

Beck (D) plurality, 2,444

	55th District	Dorothy R. Miller (R)	Cynthia Grinnell Wilson (D)
Andover		555	489
Bolton		1,136	725
Columbia		1,005	654
Hebron		1,037	941
Marlborough		874	722
Vernon, part of		854	804
Totals		5,461	4,335

Miller (R) plurality, 1,126

VOTE FOR STATE REPRESENTATIVE, NOVEMBER 7, 1972

ASSEMBLY DISTRICTS

56th District	John L. Giulietti (R)	Thomas H. Dooley (D)
Vernon, part of	3,507	4,891

Dooley (D) plurality, 1,384

57th District	Daniel L. McKeever (R)	Iris Stein (D)
East Windsor	1,676	1,670
Ellington	2,195	1,428
Vernon, part of	896	763
Totals	4,767	3,861

McKeever (R) plurality, 906
(Total scattered vote, 3)

58th District	Sophie A. Guminski (R)	John Morrison (D)
Enfield, part of	2,905	4,698

Morrison (D) plurality, 1,793
(Total scattered vote, 3)

59th District	Rosario T. Vella (R)	Stanley Bigos (D)
Enfield, part of	4,649	3,892

Vella (R) plurality, 757

60th District	Joseph W. Marinone (R)	Cornelius O'Leary (D)
Windsor Locks	3,202	3,407
Enfield, part of	961	1,150
Totals	4,163	4,557

O'Leary (D) plurality, 394

61st District	Astrid T. Hanzalek (R)	Stanley J. Malec (D)
East Granby	1,182	607
Suffield	2,837	1,610
Windsor, part of	2,635	1,993
Totals	6,654	4,210

Hanzalek (R) plurality, 2,444

VOTE FOR STATE REPRESENTATIVE, NOVEMBER 7, 1972
ASSEMBLY DISTRICTS

62nd District	Russell L. Post, Jr. (R)	Arthur E. Fournier, Jr. (D)
Barkhamsted	711	369
Canton	2,055	1,463
Hartland	459	139
New Hartford	1,226	817
Burlington, part of	464	357
Granby, part of	1,433	664
Totals	6,348	3,809

Post (R) plurality, 2,539

63rd District	John D. Harney (R)	John G. Grosso (D)
Colebrook	272	300
Norfolk	497	439
North Canaan	963	556
Salisbury	1,492	722
Winchester	1,950	3,485
Totals	5,174	5,502

Grosso (D) plurality, 328
(Total scattered vote, 6)

64th District	Gordon M. Vaill (R)	James J. Metro (D)
Canaan	338	160
Cornwall	474	278
Goshen	472	253
Kent	665	418
Sharon	763	584
Warren	350	99
Torrington, part of	2,725	2,766
Totals	5,787	4,558

Vaill (R) plurality, 1,229

65th District	Edwin R. Chadwick (R)	Addo E. Bonetti (D)
Torrington, part of	3,655	6,101

Bonetti (D) plurality, 2,446
(Total scattered vote, 3)

VOTE FOR STATE REPRESENTATIVE, NOVEMBER 7, 1972
ASSEMBLY DISTRICTS

66th District	Harold G. Harlow (R)	Frank Russo (D)
Harwinton	1,189	864
Litchfield	2,339	1,370
Morris	573	328
Thomaston	1,787	1,405
Totals	5,888	3,967

Harlow (R) plurality, 1,921
(Total scattered vote, 2)

67th District	Walter J. Conn (R)	Robert S. Brown (D)
Bridgewater	435	303
New Milford	4,168	2,388
Roxbury	470	280
Washington	1,130	587
Totals	6,203	3,558

Conn (R) plurality, 2,645

68th District	Clyde O. Sayre (R)	Arthur P. Greenblatt (D)
Bethlehem	690	451
Woodbury	2,032	1,102
Watertown, part of	2,594	2,431
Totals	5,316	3,984

Sayre (R) plurality, 1,332

69th District	Eloise B. Green (R)	William J. Butterly, Jr. (D)
Middlebury	1,846	1,073
Southbury	3,587	1,218
Watertown, part of	1,632	1,465
Totals	7,065	3,756

Green (R) plurality, 3,309

70th District	Anna Lee Van Allen (R)	Bernard L. Avcollie (D)
Naugatuck, part of	4,065	5,410

Avcollie (D) plurality, 1,343
(Total scattered vote, 1)

VOTE FOR STATE REPRESENTATIVE, NOVEMBER 7, 1972
ASSEMBLY DISTRICTS

	71st District	Anthony G. Fiore (R)	Michael R. Colucci (D)
Naugatuck, part of		456	815
Waterbury, part of		3,687	4,823
Totals		4,143	5,638

Colucci (D) plurality, 1,495

	72nd District	John D'Agostino (R)	James T. Healey (D)
Waterbury, part of		2,299	3,947

Healey (D) plurality, 1,648

	73rd District	Robert E. Paquette, Jr. (R)	Natalie Rapoport (D)
Waterbury, part of		4,260	4,736

Rapoport (D) plurality, 476
(Total scattered vote, 1)

	74th District	Ralph L. Orsini (R)	James J. Palmieri (D)
Waterbury, part of		3,848	5,456

Palmieri (D) plurality, 1,608

	75th District	Helen S. Danisavage (R)	William J. Scully, Jr. (D)
Waterbury, part of		2,266	4,474

Scully (D) plurality, 2,208

	76th District	Louise Hull (R)	Francis W. Ciampi (D)
Plymouth		2,286	2,101
Waterbury, part of		1,676	2,183
Totals		3,962	4,284

Ciampi (D) plurality, 322
(Total scattered vote, 1)

VOTE FOR STATE REPRESENTATIVE, NOVEMBER 7, 1972

ASSEMBLY DISTRICTS

	77th District	F. Eugene O'Neil (R)	Gardner E. Wright, Jr. (D)
Bristol, part of		3,966	4,205
Burlington, part of		549	470
Totals		4,515	4,675

Wright (D) plurality, 160

	78th District	Kenneth H. Simmons (R)	Robert J. Vicino (D)
Bristol, part of		2,874	5,569

Vicino (D) plurality, 2,695

	79th District	George A. Glahn, Jr. (R)	Andrew R. Grande (D)
Bristol, part of		3,041	4,430
Southington, part of		545	643
Totals		3,586	5,073

Grande (D) plurality, 1,487

	80th District	Eugene A. Migliaro, Jr. (R)	Eben F. Hathaway (D)
Wolcott		2,822	2,903
Southington, part of		1,580	1,354
Totals		4,402	4,257

Migliaro (R) plurality, 145

(Total scattered vote, 2)

	81st District	Patrick J. Delahunty (R)	James J. Clynes (D)
Southington, part of		3,801	5,320

Clynes (D) plurality, 1,519

	82nd District	Walter A. Evilia (R)	Patsy J. Mesite (D)
Meriden, part of		4,439	3,536

Evilia (R) plurality, 903

VOTE FOR STATE REPRESENTATIVE, NOVEMBER 7, 1972

ASSEMBLY DISTRICTS

	83rd District	Louis Maletto (R)	Edward L. Iwanicki (D)	Frank Rubano (I)
Meriden, part of		5,626	4,155	247
Maletto (R) plurality, 1,471				
	84th District	Daniel W. Brunski (R)	John F. Papandrea (D)	John P. Callaghan (GW)
Meriden, part of		3,659	2,935	141
Wallingford, part of		1,440	814	29
Totals		5,099	3,749	170
Brunski (R) plurality, 1,350				
	85th District		Thomas J. McKenna (R)	John Carrozzella (D)
Wallingford, part of			4,715	4,020
McKenna (R) plurality, 695				
	86th District		Hoyte G. Brown, Jr. (R)	Regina R. Smith (D)
North Branford			3,199	1,762
Wallingford, part of			2,526	2,265
Totals			5,725	4,027
Brown (R) plurality, 1,698 (Total scattered vote, 4)				
	87th District		Albert W. Cretella, Jr. (R)	Barbara Reidman (D)
Hamden, part of			1,177	1,014
North Haven, part of			4,976	3,301
Totals			6,153	4,315
Cretella (R) plurality, 1,838 (Total scattered vote, 1)				
	88th District		Francis J. Meskill (R)	John P. McManus (D)
Hamden, part of			4,386	3,434
North Haven, part of			1,993	1,266
Totals			6,379	4,700
Meskill (R) plurality, 1,679 (Total scattered vote, 3)				

VOTE FOR STATE REPRESENTATIVE, NOVEMBER 7, 1972

ASSEMBLY DISTRICTS

89th District	Richard A. Dice (R)	Ralph W. Riccio (D)
Cheshire, part of	3,494	1,134
Hamden, part of	3,386	1,928
Totals	6,880	3,062

Dice (R) plurality, 3,818
(Total scattered vote, 1)

90th District	Richard E. Varis (R)	Denis F. Broderick (D)
Bethany	1,353	739
Prospect	1,612	1,354
Cheshire, part of	3,002	1,652
Totals	5,967	3,745

Varis (R) plurality, 2,222

91st District	Kenneth DeMatteis (R)	Pasquale Barbato (D)
Hamden, part of	5,878	4,583

DeMatteis (R) plurality, 1,295

92nd District	Grover J. Rees III (R)	Albert R. Webber (D)
New Haven, part of	4,108	5,713

Webber (D) plurality, 1,605

93rd District	William DuBovik, Jr. (R)	Irving J. Stolberg (D)
New Haven, part of	2,001	4,671

Stolberg (D) plurality, 2,670

94th District	Anthony Mendygral (R)	Bruce L. Morris (D)
New Haven, part of	855	3,923

Morris (D) plurality, 3,068

VOTE FOR STATE REPRESENTATIVE, NOVEMBER 7, 1972

ASSEMBLY DISTRICTS

	95th District	Isabelle Johnson (R)	William P. Ambrogio (D)
New Haven, part of		1,361	2,879

Ambrogio (D) plurality, 1,518

	96th District	Salvatore Garibaldi (R)	Thomas W. O'Dea (D)
New Haven, part of		3,178	4,371

O'Dea (D) plurality, 1,193

	97th District	M. James Canali (R)	Theresa Taneszjo (D)
New Haven, part of		4,747	3,769

Canali (R) plurality, 978

	98th District	V. William Farat (R)	Mary B. Griswold (D)
East Haven, part of		1,227	816
New Haven, part of		2,613	3,677
Totals		3,840	4,493

Griswold (D) plurality, 653

	99th District	Mark S. DeFrancesco (R)	Vincent R. Gagliardi (D)
East Haven, part of		5,120	3,283

DeFrancesco (R) plurality, 1,837

	100th District	William L. Churchill (R)	David Lavine (D)
Durham		1,123	1,063
Guilford		3,350	2,828
Middlefield		769	1,206
Totals		5,242	5,097

Churchill (R) plurality, 145

VOTE FOR STATE REPRESENTATIVE, NOVEMBER 7, 1972

ASSEMBLY DISTRICTS

101st District	Ernest C. Burnham, Jr. (R)	Joan M. Martin (D)
Clinton	2,795	1,881
Madison	3,746	1,606
Totals	6,541	3,487

Burnham (R) plurality, 3,054
(Total scattered vote, 15)

102nd District	Ruth H. Clark (R)	Joseph J. Farricielli (D)
Branford	6,350	4,495

Clark (R) plurality, 1,855

103rd District	Mvron E. Yudkin (R)	James E. Cohen (D)
Woodbridge	2,529	1,748
Ansonia, part of	933	910
Derby, part of	1,423	2,000
Totals	4,885	4,658

Yudkin (R) plurality, 227

104th District	William Evans (R)	Carl R. Ajello, Jr. (D)
Ansonia, part of	3,397	4,299
Derby, part of	703	1,080
Totals	4,100	5,379

Ajello (D) plurality, 1,279

105th District	Ravmond A. Shea (R)	Francis T. Keith (D)
Beacon Falls	779	943
Oxford	1,396	819
Seymour	3,539	2,709
Totals	5,714	4,471

Shea (R) plurality, 1,243

106th District	Sarah Frances Curtis (R)	Robert R. Freeston (D)
Newtown	4,994	2,055
Redding, part of	1,211	553
Totals	6,205	2,608

Curtis (R) plurality, 3,597

VOTE FOR STATE REPRESENTATIVE, NOVEMBER 7, 1972

ASSEMBLY DISTRICTS

	107th District	Francis J. Collins (R)	James M. Mannion (D)
Bethel		3,129	2,304
Brookfield		3,463	1,375
Totals		6,592	3,679

Collins (R) plurality, 2,913

	108th District	Clarice A. Osiecki (R)	Darius J. Spain (D)	Harold D. Hansen (VI)
New Fairfield		1,922	1,131	472
Sherman		395	188	289
Danbury, part of		2,639	2,516	280
Totals		4,956	3,835	1,041

Osiecki (R) plurality, 1,121

(Total scattered vote, 3)

	109th District	Patsy Cicala (R)	William R. Ratchford (D)
Danbury, part of		3,076	4,583

Ratchford (D) plurality, 1,507

	110th District	Steven W. Wirtes (R)	Donald F. Esposito (D)
Danbury, part of		4,024	4,411

Esposito (D) plurality, 387

	111th District	Herbert V. Camp, Jr. (R)	William M. Laviano (D)
Ridgefield		5,312	3,340
Redding, part of		736	445
Totals		6,048	3,785

Camp (R) plurality, 2,263

(Total scattered vote, 1)

	112th District	George A. Johnson, Jr. (R)	Maurice J. Magner (D)
Monroe		3,338	1,627
Shelton, part of		2,136	1,211
Totals		5,474	2,838

Johnson (R) plurality, 2,636

(Total scattered vote, 4)

VOTE FOR STATE REPRESENTATIVE, NOVEMBER 7, 1972

ASSEMBLY DISTRICTS

113th District	James S. Connelly (R)	John A. Correia, Jr. (D)
Shelton, part of	6,004	2,665

Connelly (R) plurality, 3,339
(Total scattered vote, 2)

114th District	John D. McHugh (R)	Charles R. Holland (D)
Orange	4,982	2,243
West Haven, part of	1,020	1,104
Totals	6,002	3,347

McHugh (R) plurality, 2,655
(Total scattered vote, 1)

115th District	Edward F. Donovan (R)	Robert A. Johnson (D)
West Haven, part of	5,209	4,227

Donovan (R) plurality, 982

116th District	Richard P. Antonetti (R)	George R. Sperry (D)
West Haven, part of	4,540	4,013

Antonetti (R) plurality, 527

117th District	William H. Hofmeister (R)	Rosalie Kingsbury (D)
Milford, part of	3,688	1,739
West Haven, part of	2,298	2,046
Totals	5,986	3,785

Hofmeister (R) plurality, 2,201

118th District	Will Mahoney (R)	Curtis C. Wurth (D)	Michael J. Aulenti (C)
Milford, part of	4,738	3,094	259

Mahoney (R) plurality, 1,644

119th District	Gerald F. Stevens (R)	Stephen J. Sawyer (D)
Milford, part of	6,354	2,216

Stevens (R) plurality, 4,138
(Total scattered vote, 1)

ELECTION STATISTICS
VOTE FOR STATE REPRESENTATIVE, NOVEMBER 7, 1972
ASSEMBLY DISTRICTS

	120th District	William J. Smyth (R)	J. Roger Shull (D)
Stratford, part of		6,165	3,216
Smyth (R) plurality, 2,949			
	121st District	Marilyn Pearson (R)	Lawrence E. Palaia (D)
Stratford, part of		6,465	2,874
Pearson (R) plurality, 3,591 (Total scattered vote, 3)			
	122nd District	William A. Bevacqua (R)	Raymond Marsh (D)
Stratford, part of		3,668	1,759
Trumbull, part of		3,150	1,496
Totals		6,818	3,255
Bevacqua (R) plurality, 3,563			
	123rd District	Earl T. Holdsworth (R)	James A. Butler (D)
Trumbull, part of		6,664	2,703
Holdsworth (R) plurality, 3,961 (Total scattered vote, 2)			
	124th District	David J. Sullivan, Jr. (R)	Agnes C. Simons (D)
Bridgeport, part of		4,066	3,055
Sullivan (R) plurality, 1,011 (Total scattered vote, 3)			
	125th District	Richard B. Stern (R)	Ernest J. Gosselin (D)
Bridgeport, part of		1,991	2,239
Gosselin (D) plurality, 248			
	126th District	Frank J. Tedesco (R)	John P. Maiocca, Jr. (D)
Bridgeport, part of		4,602	3,835
			Anthony Tarantino (I)
			Elias Mirsky (VT)
			59
			69
Tedesco (R) plurality, 767			

VOTE FOR STATE REPRESENTATIVE, NOVEMBER 7, 1972

ASSEMBLY DISTRICTS

	127th District	Stanley Golenski (R)	John Donofrio (D)	Joseph J. Ciecuch (I)
Bridgeport, part of		2,670	2,937	10

Donofrio (D) plurality, 267

	128th District	Angelo R. Dente (R)	Richard W. Pinto (D)	John V. Esposito (I)
Bridgeport, part of		5,086	4,477	68

Dente (R) plurality, 609

	129th District	Barbara Boyd (R)	Margaret E. Morton (D)
Bridgeport, part of		1,107	2,982

Morton (D) plurality, 1,875

	130th District	Ernest L. Nickols (R)	Terry McGovern (D)
Bridgeport, part of		4,597	3,956

Nickols (R) plurality, 641

	131st District	Robert A. Dortenzio (R)	Samuel Liskov (D)	Arthur Garber (I)
Bridgeport, part of		2,996	3,257	116

Liskov (D) plurality, 261

	132nd District	Joseph R. Fuse, Jr. (R)	Harvey J. Hartin (D)
Fairfield, part of		5,826	3,985

Fuse (R) plurality, 1,841
(Total scattered vote, 3)

	133rd District	Elinor F. Wilber (R)	Neil A. Oliviero (D)
Fairfield, part of		6,554	3,484

Wilber (R) plurality, 3,070
(Total scattered vote, 1)

VOTE FOR STATE REPRESENTATIVE, NOVEMBER 7, 1972

ASSEMBLY DISTRICTS

	134th District	Harry W. Wenz (R)	Robert W. Sherwood (D)
Fairfield, part of		5,799	3,746
Trumbull, part of		750	547
Totals		6,549	4,293

Wenz (R) plurality, 2,256
(Total scattered vote, 2)

	135th District	Samuel S. Freedman (R)	Rita D. Kaunitz (D)
Easton		1,962	825
Weston		2,234	1,708
Westport, part of		2,406	1,894
Totals		6,602	4,427

Freedman (R) plurality, 2,175
(Total scattered vote, 1)

	136th District	Alan H. Nevas (R)	Nicholas W. Thiemann (D)
Westport, part of		6,216	3,707

Nevas (R) plurality, 2,509
(Total scattered vote, 20)

	137th District	Howard A. Newman (R)	William C. Starkweather (D)	Daniel L. Jeffries (C)
Norwalk, part of		5,451	2,804	328

Newman (R) plurality, 2,647

	138th District	E. Ronald Bard (R)	Richard L. Mintz (D)	Wallie A. Strickland (C)
Norwalk, part of		4,968	3,130	248

Bard (R) plurality, 1,838
(Total scattered vote, 1)

	139th District	Louis J. Padula (R)	John F. McGuirk (D)	Betty C. Lombardi (C)
Norwalk, part of		4,962	3,086	330

Padula (R) plurality, 1,876
(Total scattered vote, 3)

VOTE FOR STATE REPRESENTATIVE, NOVEMBER 7, 1972

ASSEMBLY DISTRICTS

	140th District	John A. Fabrizio (R)	Otha N. Brown, Jr. (D)	John A. Fabrizio (C)
Norwalk, part of		4,215	3,015	187

Fabrizio (R) plurality, 1,200
(Total scattered vote, 1)

	141st District	Gennaro W. Frate (R)	Carolyn O. Brotherton (D)
Darien		6,311	4,318

Frate (R) plurality, 1,993

	142nd District	John F. Mannix (R)	George F. Lenz (D)
Wilton		5,068	2,173
New Canaan, part of		2,484	1,008
Totals		7,552	3,181

Mannix (R) plurality, 4,371
(Total scattered vote, 2)

	143rd District	John G. Matthews (R)	Thom Serrani (D)
New Canaan, part of		4,323	1,794
Stamford, part of		2,196	2,166
Totals		6,519	3,960

Matthews (R) plurality, 2,559

	144th District	Sidney M. Sherer (R)	Julius J. Blois (D)
Stamford, part of		5,891	3,473

Sherer (R) plurality, 2,418
(Total scattered vote, 5)

	145th District	Constantine A. Brandi (R)	Anthony D. Truglia (D)
Stamford, part of		1,642	3,742

Truglia (D) plurality, 2,100

	146th District	Richard B. Edwards (R)	Elmer W. Lowden (D)
Stamford, part of		4,436	3,926

Edwards (R) plurality, 510

VOTE FOR STATE REPRESENTATIVE, NOVEMBER 7, 1972
ASSEMBLY DISTRICTS

	147th District	James F. Bingham (R)	Jo M. Raleigh (D)
Stamford, part of		6,248	3,861

Bingham (R) plurality, 2,387

	148th District	Paul A. Siladi, Jr. (R)	George V. Connors (D)
Stamford, part of		4,520	3,894

Siladi (R) plurality, 626

	149th District	Abijah U. Fox (R)	Mary L. Woods (D)
Greenwich, part of		6,612	3,498

Fox (R) plurality, 3,114
(Total scattered vote, 30)

	150th District	Dorothy K. Osler (R)	Katherine R. Warren (D)
Greenwich, part of		6,674	3,099

Osler (R) plurality, 3,575

	151st District	Michael L. Morano (R)	Sheila G. Arnaboldi (D)
Greenwich, part of		5,837	3,889

Morano (R) plurality, 1,948

SPECIAL ELECTIONS FOR STATE REPRESENTATIVE

(To fill vacancies to January 8, 1975)

September 11, 1973

50th District	John T. Savage (R)	James A. O'Connor (D)
Ashford	208	186
Canterbury	223	157
Chaplin	124	75
Eastford	283	53
Hampton	154	84
Pomfret	333	182
Killingly, part of	579	1,035
Totals	1,904	1,772

February 19, 1974

127th District	Stanley Golenski (R)	Matthew D. DelPercio (D)	Ralph J. Cennamo (I)
Bridgeport, part of	538	876	34

SPECIAL ELECTIONS FOR JUDGE OF PROBATE

(To fill vacancies to January 8, 1975)

March 1, 1973

	District of Deep River	Felix Starkey, Jr. (R)	Edna C. McQueeney (D)
Deep River		403	601

April 3, 1973

	District of Old Lyme	Barbara H. Woodward (R)	Daniel E. Kenny (D)
Old Lyme		644	659

November 6, 1973

	District of New Canaan	Penfield C. Mead (R)	Mary Katherine Bell (D)
New Canaan		3,509	2,035

February 5, 1974

	District of Enfield	Thomas Tyler (R)	John K. Raissi (D)	William F. McDonald (I)
Enfield		1,549	2,617	183
		(Total scattered vote, 17)		

April 9, 1974

	District of Redding	Patricia A. Geen (R)	Jack Stock (D)
Redding		842	148

STATEMENT OF PRESIDING OFFICERS AS TO VOTES CAST
AT ELECTION, NOVEMBER 7, 1972
FIRST CONGRESSIONAL DISTRICT

TOWNS	*Whole number of names on registry list.	*Whole number checked as having voted.	Percentage voted.	Number of absentee ballots received from town clerk.	Number of absentee ballots rejected.	Number of absentee ballots voted.
Berlin	8,928	8,040	90.1	485	8	477
Bloomfield	11,440	10,075	88.1	837	14	823
Bolton	2,117	1,937	91.5	107	3	104
Cromwell	4,864	4,390	90.3	294	7	287
East Hartford	30,488	26,096	85.6	1,164	54	1,110
Glastonbury	12,804	11,523	90.0	872	17	855
Hartford	63,541	49,896	78.5	2,214	89	2,125
Hebron	2,353	2,057	87.4	95	0	95
Manchester	27,835	25,155	90.4	1,763	45	1,718
Marlborough	1,877	1,673	89.1	72	0	72
Newington	15,929	14,337	90.0	706	4	702
Rocky Hill	6,708	5,823	86.8	384	10	374
South Windsor	8,135	7,477	91.9	355	23	332
West Hartford	46,333	41,542	89.7	4,208	64	4,144
Wethersfield	17,214	15,883	92.3	1,044	8	1,036
Windsor	13,863	12,343	89.0	803	23	780
Portland, part of	4,638	4,171	89.9	342	10	332
Totals	279,067	242,418	86.9	15,745	379	15,366

*Including "Presidential Voters" voting for presidential electors only.

STATEMENT OF PRESIDING OFFICERS AS TO VOTES CAST
AT ELECTION, NOVEMBER 7, 1972
SECOND CONGRESSIONAL DISTRICT

TOWNS	*Whole number of names on registry list.	*Whole number checked as having voted.	Percentage voted.	Number of absentee ballots received from town clerk.	Number of absentee ballots rejected.	Number of absentee ballots voted.
Andover	1,203	1,093	90.8	70	0	70
Ashford	1,400	1,265	90.4	71	2	69
Bozrah	1,108	951	85.8	68	1	67
Brooklyn	2,758	2,169	78.6	124	2	122
Canterbury	1,399	1,214	86.8	75	1	74
Chaplin	881	760	86.3	33	1	32
Chester	1,736	1,519	87.5	117	5	112
Colchester	3,821	3,205	83.9	213	13	200
Columbia	1,945	1,745	89.7	138	2	136
Coventry	4,505	4,040	89.7	213	1	212
Deep River	2,275	1,983	87.2	161	5	156
Durham	2,481	2,253	90.8	166	7	159
Eastford	568	517	91.0	48	0	48
East Haddam	2,987	2,375	79.5	159	5	154
East Hampton	4,316	3,725	86.3	286	2	284
East Lyme	6,901	5,790	83.9	514	12	502
Ellington	4,207	3,761	89.4	169	6	163
Essex	3,204	2,855	89.1	264	11	253
Franklin	815	741	90.9	54	2	52
Griswold	3,898	3,210	82.3	198	6	192
Groton	14,873	11,844	79.6	1,135	6	1,129
Haddam	3,149	2,743	87.1	136	0	136
Hampton	710	627	88.3	44	1	43
Killingly	6,766	5,622	83.1	317	10	307
Lebanon	2,172	1,894	87.2	95	2	93
Ledyard	5,571	4,943	88.7	725	8	717
Lisbon	1,376	1,187	86.3	60	2	58
Lyme	1,098	965	87.9	120	2	118
Mansfield	7,098	6,505	91.6	489	10	479
Middlefield	2,298	2,040	88.8	115	1	114
Middletown	19,692	16,835	85.5	1,047	47	1,000
Montville	7,259	5,964	82.2	326	13	313
New London	14,258	11,505	80.7	988	20	968
North Stonington	2,044	1,708	83.6	152	4	148
Norwich	22,601	16,257	71.9	1,017	47	970
Carried Forward	163,373	135,810	83.1	9,907	257	9,650

*Including "Presidential Voters" voting for presidential electors only.

STATEMENT OF PRESIDING OFFICERS AS TO VOTES CAST
AT ELECTION, NOVEMBER 7, 1972
SECOND CONGRESSIONAL DISTRICT (Continued)

TOWNS	*Whole number of names on registry list.	*Whole number checked as having voted.	Percentage voted.	Number of absentee ballots received from town clerk.	Number of absentee ballots rejected.	Number of absentee ballots voted.
Brought Forward ..	163,373	135,810	83.1	9,907	257	9,650
Old Lyme	3,207	2,854	89.0	284	11	273
Old Saybrook	4,996	4,374	87.6	400	5	395
Plainfield	6,044	4,861	80.4	259	7	252
Pomfret	1,429	1,240	86.8	81	1	80
Preston	1,942	1,579	81.3	100	0	100
Putnam	5,263	4,500	85.5	436	16	420
Salem	883	772	87.4	69	1	68
Scotland	580	488	84.1	33	0	33
Sprague	1,783	1,495	83.8	79	5	74
Stafford	5,227	4,417	84.5	224	10	214
Sterling	878	725	82.6	59	0	59
Stonington	8,962	7,565	84.4	643	9	634
Thompson	4,397	3,730	84.8	237	8	229
Tolland	4,259	3,737	87.7	149	1	148
Union	323	280	86.7	21	0	21
Vernon	14,035	12,201	86.9	540	19	521
Voluntown	735	616	83.8	26	2	24
Waterford	10,035	8,783	87.5	713	21	692
Westbrook	2,362	2,123	89.9	227	6	221
Willington	2,065	1,862	90.2	87	3	84
Windham	10,857	9,108	83.9	651	15	636
Woodstock	2,688	2,362	87.9	229	1	228
Clinton, part of	2,396	2,183	91.1	117	3	114
Portland, part of	493	443	89.9	26	0	26
Somers, part of	1,049	952	90.8	50	0	50
Totals	260,261	219,060	84.2	15,647	401	15,246

*Including "Presidential Voters" voting for presidential electors only.

STATEMENT OF PRESIDING OFFICERS AS TO VOTES CAST
AT ELECTION, NOVEMBER 7, 1972
THIRD CONGRESSIONAL DISTRICT

TOWNS	*Whole number of names on registry list.	*Whole number checked as having voted.	Percentage voted.	Number of absentee ballots received from town clerk.	Number of absentee ballots rejected.	Number of absentee ballots voted.
Branford	12,632	11,255	89.1	789	8	781
East Haven	14,088	11,063	78.5	421	9	412
Guilford	7,161	6,462	90.2	486	10	476
Hamden	31,742	27,065	85.3	1,811	32	1,779
Killingworth	1,718	1,568	91.3	118	3	115
Madison	6,331	5,654	89.3	618	10	608
Milford	26,476	22,767	86.0	1,434	32	1,402
New Haven	66,391	52,225	78.7	4,257	59	4,198
North Branford	5,809	5,193	89.4	272	8	264
North Haven	13,446	12,011	89.3	773	20	753
Orange	8,472	7,562	89.3	681	11	670
Stratford	28,774	25,352	88.1	1,368	46	1,322
Wallingford	19,269	16,410	85.2	1,127	38	1,089
West Haven	30,282	25,415	83.9	1,489	38	1,451
Woodbridge	4,896	4,492	91.7	593	8	585
Clinton, part of	2,982	2,632	88.3	193	5	188
Totals	280,469	237,126	84.5	16,430	337	16,093

*Including "Presidential Voters" voting for presidential electors only.

STATEMENT OF PRESIDING OFFICERS AS TO VOTES CAST
AT ELECTION, NOVEMBER 7, 1972
FOURTH CONGRESSIONAL DISTRICT

TOWNS	*Whole number of names on registry list.	*Whole number checked as having voted.	Percentage voted.	Number of absentee ballots received from town clerk.	Number of absentee ballots rejected.	Number of absentee ballots voted.
Bridgeport	73,877	56,743	76.8	2,637	47	2,590
Darien	12,552	11,151	88.8	1,615	28	1,587
Fairfield	34,769	31,079	89.4	2,895	20	2,875
Greenwich	37,370	32,945	88.2	3,405	32	3,373
Norwalk	41,088	34,173	83.2	2,116	121	1,995
Stamford	57,043	49,336	86.5	3,700	119	3,581
Westport, part of	14,968	13,175	88.0	1,787	38	1,749
Totals	271,667	228,602	84.1	18,155	405	17,750

*Including "Presidential Voters" voting for presidential electors only.

STATEMENT OF PRESIDING OFFICERS AS TO VOTES CAST
AT ELECTION, NOVEMBER 7, 1972
FIFTH CONGRESSIONAL DISTRICT

TOWNS	*Whole number of names on registry list.	*Whole number checked as having voted.	Percentage voted.	Number of absentee ballots received from town clerk.	Number of absentee ballots rejected.	Number of absentee ballots voted.
Ansonia	11,347	9,980	87.9	475	21	454
Beacon Falls	2,026	1,792	88.4	112	6	106
Bethany	2,322	2,193	94.4	200	0	200
Bethel	6,302	5,676	90.1	376	10	366
Cheshire	10,687	9,771	91.4	748	29	719
Danbury	27,302	22,288	81.6	1,686	30	1,656
Derby	6,400	5,424	84.7	240	0	240
Easton	3,282	2,915	88.8	286	1	285
Meriden	29,915	25,901	86.6	1,636	35	1,601
Middlebury	3,375	3,061	90.7	270	3	267
Monroe	5,969	5,188	86.9	238	10	228
Naugatuck	13,022	11,197	86.0	837	14	823
New Canaan	11,026	10,053	91.2	1,520	13	1,507
Oxford	2,674	2,333	87.2	127	2	125
Prospect	3,483	3,051	87.6	145	1	144
Redding	3,462	3,124	90.2	367	21	346
Ridgefield	10,360	9,092	87.8	854	12	842
Seymour	7,433	6,862	92.3	382	5	377
Shelton	14,869	12,486	84.0	553	10	543
Trumbull	18,169	16,034	88.2	1,266	19	1,247
Waterbury	55,800	46,402	83.2	2,828	69	2,759
Weston	4,625	4,134	89.4	563	7	556
Wilton	8,281	7,678	92.7	996	9	987
Wolcott	6,732	5,932	88.1	315	3	312
Newtown, part of	6,505	5,680	87.3	419	22	397
Westport, part of	1,985	1,752	88.3	272	7	265
Totals	277,353	239,999	86.5	17,711	359	17,352

*Including "Presidential Voters" voting for presidential electors only.

STATEMENT OF PRESIDING OFFICERS AS TO VOTES CAST
AT ELECTION, NOVEMBER 7, 1972
SIXTH CONGRESSIONAL DISTRICT

TOWNS	*Whole number of names on registry list.	*Whole number checked as having voted.	Percentage voted.	Number of absentee ballots received from town clerk.	Number of absentee ballots rejected.	Number of absentee ballots voted.
Avon	5,301	4,827	91.1	385	10	375
Barkhamsted	1,323	1,116	84.4	78	2	76
Bethlehem	1,298	1,189	91.6	111	2	109
Bridgewater	860	772	89.8	62	2	60
Bristol	30,151	25,270	83.8	1,210	49	1,161
Brookfield	5,784	5,004	86.5	420	8	412
Burlington	2,194	1,907	86.9	74	2	72
Canaan	600	516	86.0	52	1	51
Canton	4,024	3,642	90.5	192	3	189
Colebrook	684	598	87.4	41	2	39
Cornwall	839	783	93.3	111	3	108
East Granby	2,056	1,879	91.4	115	0	115
East Windsor	4,033	3,527	87.5	171	6	165
Enfield	24,047	19,100	79.4	734	10	724
Farmington	8,876	7,832	88.2	574	8	566
Goshen	845	760	90.0	81	6	75
Granby	3,626	3,281	90.5	219	6	213
Hartland	703	617	87.8	28	1	27
Harwinton	2,406	2,130	88.5	120	1	119
Kent	1,273	1,129	88.7	155	4	151
Litchfield	4,258	3,803	89.3	354	1	353
Morris	1,065	942	88.5	88	1	87
New Britain	41,313	35,685	86.4	1,883	42	1,841
New Fairfield	4,101	3,640	88.8	216	1	215
New Hartford	2,418	2,123	87.8	122	1	121
New Milford	7,862	6,828	86.8	593	5	588
Norfolk	1,062	967	91.1	122	7	115
North Canaan	1,814	1,582	87.2	170	3	167
Plainville	8,801	7,481	85.0	367	7	360
Plymouth	5,414	4,544	83.9	277	3	274
Carried Forward	179,031	153,474	85.7	9,125	197	8,928

*Including "Presidential Voters" voting for presidential electors only.

STATEMENT OF PRESIDING OFFICERS AS TO VOTES CAST
AT ELECTION, NOVEMBER 7, 1972
SIXTH CONGRESSIONAL DISTRICT (Continued)

TOWNS	*Whole number of names on registry list.	*Whole number checked as having voted.	Percentage voted.	Number of absentee ballots received from town clerk.	Number of absentee ballots rejected.	Number of absentee ballots voted.
Brought Forward ..	179,031	153,474	85.7	9,125	197	8,928
Roxbury	838	774	92.4	129	9	120
Salisbury	2,700	2,304	85.3	324	0	324
Sharon	1,665	1,419	85.2	176	2	174
Sherman	1,029	899	87.4	100	0	100
Simsbury	10,373	9,867	95.1	978	54	924
Southbury	5,522	4,982	90.2	418	7	411
Southington	15,888	13,799	86.8	599	39	560
Suffield	5,308	4,645	87.5	349	12	337
Thomaston	3,718	3,330	89.6	325	6	319
Torrington	18,313	16,069	87.7	1,126	24	1,102
Warren	540	475	88.0	48	1	47
Washington	2,023	1,798	88.9	186	5	181
Watertown	10,343	8,652	83.7	512	7	505
Winchester	6,539	5,646	86.3	539	12	527
Windsor Locks	7,478	6,832	91.4	414	7	407
Woodbury	3,616	3,275	90.6	298	7	291
Newtown, part of	1,973	1,735	87.9	125	2	123
Somers, part of	2,303	2,041	88.6	155	1	154
Totals	279,200	242,016	86.7	15,926	392	15,534

*Including "Presidential Voters" voting for presidential electors only.

STATEMENT OF PRESIDING OFFICERS AS TO VOTES CAST
AT ELECTION, NOVEMBER 7, 1972
SUMMARY OF CONGRESSIONAL DISTRICTS

CONGRESSIONAL DISTRICTS	*Whole number of names on registry list.	*Whole number checked as having voted.	Percentage voted.	Number of absentee ballots received from town clerk.	Number of absentee ballots rejected.	Number of absentee ballots voted.
First	279,067	242,418	86.9	15,745	379	15,366
Second	260,261	219,060	84.2	15,647	401	15,246
Third	280,469	237,126	84.5	16,430	337	16,093
Fourth	271,667	228,602	84.1	18,155	405	17,750
Fifth	277,353	239,999	86.5	17,711	359	17,352
Sixth	279,200	242,016	86.7	15,926	392	15,534
Totals	1,648,017	1,409,221	85.5	99,614	2,273	97,341
SUMMARY OF COUNTIES						
COUNTIES						
Hartford	439,267	380,054	86.5	23,199	615	22,584
New Haven	407,733	346,455	85.0	23,484	478	23,006
New London	115,342	93,828	81.3	7,579	187	7,392
Fairfield	429,681	366,328	85.3	29,360	625	28,735
Windham	46,618	39,188	84.1	2,697	65	2,632
Litchfield	90,100	78,528	87.2	6,620	125	6,495
Middlesex	66,587	58,212	87.4	4,168	122	4,046
Tolland	52,689	46,628	88.5	2,507	56	2,451
Totals	1,648,017	1,409,221	85.5	99,614	2,273	97,341

*Including "Presidential Voters" voting for presidential electors only.

PARTY ENROLLMENT IN CONNECTICUT

OCTOBER 13, 1973

(Based on figures submitted to the Secretary of the State by the Registrars of Voters.)

FIRST CONGRESSIONAL DISTRICT

Towns	Rep.	Dem.	Unaffil.	Total
Berlin	3,314	4,264	1,236	8,814
Bloomfield	2,856	5,048	3,112	11,016
Bolton	896	609	581	2,086
Cromwell	1,250	1,920	1,926	5,096
East Hartford	5,012	15,758	7,999	28,769
Glastonbury	4,594	4,012	3,826	12,432
Hartford	8,806	36,957	12,652	58,415
Hebron	738	797	806	2,341
Manchester	8,943	10,639	7,686	27,268
Marlborough	640	584	682	1,906
Newington	4,325	6,328	4,976	15,629
Rocky Hill	1,702	2,904	1,715	6,321
South Windsor	2,304	3,590	2,214	8,108
West Hartford	13,967	15,987	14,381	44,335
Wethersfield	5,606	6,443	4,446	16,495
Windsor	3,619	5,890	3,897	13,406
Portland, part of	166	152	234	552
Totals	68,738	121,882	72,369	262,989

SECOND CONGRESSIONAL DISTRICT

Towns	Rep.	Dem.	Unaffil.	Total
Andover	384	381	344	1,109
Ashford	280	605	395	1,280
Bozrah	233	343	507	1,083
Brooklyn	543	1,054	1,119	2,716
Canterbury	596	351	424	1,371
Chaplin	329	293	191	813
Chester	612	448	662	1,722
*Colchester	897	1,348	1,593	3,839
Columbia	684	578	649	1,911
Coventry	1,339	1,531	1,292	4,162
Deep River	688	768	870	2,326
Durham	995	634	894	2,523
Eastford	340	132	85	557
*East Haddam	956	1,015	1,015	2,995
East Hampton	1,002	1,127	2,057	4,186
East Lyme	2,127	1,780	3,083	6,990
Carried Forward	12,005	12,388	15,180	39,583

*Colchester, 1 American Party; East Haddam, 9 Concerned Voters Party.

SECOND CONGRESSIONAL DISTRICT (Continued)

Towns	Rep.	Dem.	Unaffil.	Total
Brought Forward	12,005	12,388	15,180	39,583
Ellington	1,012	1,121	1,898	4,031
Essex	1,511	736	882	3,129
Franklin	325	361	182	868
Griswold	394	2,172	1,381	3,947
Groton	4,085	3,571	6,401	14,057
Haddam	1,066	1,123	1,016	3,205
Hampton	352	257	94	703
Killingly	1,321	2,779	2,442	6,542
Lebanon	773	742	691	2,206
Ledyard	1,943	1,267	1,984	5,194
Lisbon	352	390	558	1,300
Lyme	596	201	269	1,066
Mansfield	1,509	2,713	1,924	6,146
Middlefield	573	995	670	2,238
Middletown	3,768	9,113	7,529	20,410
Montville	1,399	2,160	4,046	7,605
New London	2,479	4,963	6,213	13,655
North Stonington	810	434	735	1,979
Norwich	3,245	7,615	10,331	21,191
Old Lyme	1,601	642	1,137	3,380
Old Saybrook	2,460	1,077	1,436	4,973
Plainfield	912	3,003	2,073	5,988
Pomfret	634	430	310	1,374
Preston	570	451	867	1,888
Putnam	1,149	3,021	989	5,159
Salem	243	315	343	901
Scotland	191	206	157	554
Sprague	229	880	621	1,730
Stafford	690	2,063	2,465	5,218
Sterling	275	305	273	853
Stonington	2,473	2,368	3,800	8,641
Thompson	940	2,145	1,296	4,381
Tolland	1,168	1,269	1,663	4,100
Union	217	68	41	326
Vernon	2,823	3,783	6,534	13,140
Voluntown	129	351	246	726
Waterford	2,459	3,136	4,190	9,785
Westbrook	1,305	472	599	2,376
Willington	576	637	635	1,848
Windham	2,071	3,335	4,702	10,108
Woodstock	1,258	804	668	2,730
Clinton, part of	876	754	701	2,331
Portland, part of	1,160	1,646	1,597	4,403
Somers, part of	348	264	402	1,014
Totals	66,275	88,526	102,171	256,982

THIRD CONGRESSIONAL DISTRICT

Towns	Rep.	Dem.	Unaffil.	Total
Branford	2,573	3,365	6,283	12,221
East Haven	1,086	2,492	10,426	14,004
Guilford	3,274	1,703	1,949	6,926
Hamden	6,048	6,808	18,254	31,110
Killingworth	620	462	644	1,726
Madison	3,310	1,153	1,737	6,200
Milford	7,086	7,682	10,641	25,409
New Haven	4,825	29,223	27,803	61,851
North Branford	1,539	1,318	2,748	5,605
North Haven	3,482	2,516	7,210	13,208
Orange	2,762	1,514	4,025	8,301
Stratford	4,967	6,645	16,511	28,123
Wallingford	3,236	5,696	9,492	18,424
West Haven	5,233	9,197	14,786	29,216
Woodbridge	1,738	1,117	2,016	4,871
Clinton, part of	1,217	787	836	2,840
Totals	52,996	81,678	135,361	270,035

FOURTH CONGRESSIONAL DISTRICT

Towns	Rep.	Dem.	Unaffil.	Total
Bridgeport	12,333	20,841	31,525	64,699
Darien	7,882	1,700	1,981	11,563
Fairfield	10,242	9,895	12,857	32,994
Greenwich	17,344	6,686	11,282	35,312
*Norwalk	9,799	13,044	15,363	38,750
Stamford	20,765	25,939	7,246	53,950
*Westport, part of	6,065	3,951	4,355	14,377
Totals	84,430	82,056	84,609	251,645

*Norwalk, 139 Conservative Party, 405 Independent Party; Westport, 6 Conservative Action Party.

FIFTH CONGRESSIONAL DISTRICT

Towns	Rep.	Dem.	Unaffil.	Total
Ansonia	1,719	5,403	3,934	11,056
Beacon Falls	417	1,176	481	2,074
Bethany	1,104	593	645	2,342
Bethel	2,029	1,805	2,502	6,336
Cheshire	3,553	2,154	4,816	10,523
Danbury	5,560	7,030	13,029	25,619
Derby	732	3,999	1,512	6,243
Easton	1,421	621	1,218	3,260
Meriden	5,231	9,464	14,526	29,221
Middlebury	1,745	746	862	3,353
Monroe	1,824	1,173	2,832	5,829
Carried Forward	25,335	34,164	46,357	105,856

FIFTH CONGRESSIONAL DISTRICT

Towns	Rep.	Dem.	Unaffil.	Total
Brought Forward	25,335	34,164	46,357	105,856
Naugatuck	1,817	5,402	5,920	13,139
New Canaan	5,671	2,016	2,353	10,040
Oxford	1,074	463	1,100	2,637
Prospect	1,181	1,226	1,119	3,526
Redding	1,514	706	1,211	3,431
*Ridgefield	5,516	2,385	2,142	10,080
Seymour	1,423	1,810	3,791	7,024
Shelton	4,729	3,192	6,458	14,379
Trumbull	5,881	3,503	8,192	17,576
Waterbury	9,652	26,724	17,414	53,790
Weston	2,373	1,184	921	4,478
Wilton	4,389	1,684	1,900	7,973
Wolcott	1,840	2,359	2,459	6,658
Newtown, part of	2,705	1,463	2,047	6,215
Westport, part of	575	478	400	1,453
Totals	75,675	88,759	103,784	268,255

*Ridgefield, 37 Good Government Party.

SIXTH CONGRESSIONAL DISTRICT

Towns	Rep.	Dem.	Unaffil.	Total
Avon	2,357	1,396	1,521	5,274
Barkhamsted	594	299	459	1,352
Bethlehem	518	405	351	1,274
Bridgewater	403	244	201	848
*Bristol	5,792	14,953	9,235	29,982
Brookfield	2,817	1,287	1,575	5,679
Burlington	715	717	750	2,182
Canaan	276	111	175	562
Canton	1,706	999	1,176	3,881
Colebrook	280	212	182	674
Cornwall	418	208	189	815
East Granby	853	693	511	2,057
East Windsor	1,071	1,466	1,288	3,825
Enfield	3,497	10,775	6,510	20,782
Farmington	3,555	2,965	2,494	9,014
Goshen	440	184	212	836
Granby	1,584	968	901	3,453
Hartland	441	127	119	687
Harwinton	1,058	611	681	2,350
Kent	558	385	298	1,241
Litchfield	2,017	1,004	1,095	4,116
Morris	507	339	201	1,047
*New Britain	9,464	25,220	4,751	39,436
New Fairfield	1,808	804	1,450	4,062
New Hartford	913	650	807	2,370
New Milford	2,763	1,956	3,209	7,928
Norfolk	402	266	382	1,050
Carried Forward	46,807	69,244	40,723	156,777

*Bristol, 2 George Wallace Party; New Britain, 1 Socialist Party.

SIXTH CONGRESSIONAL DISTRICT (Continued)

Towns	Rep.	Dem.	Unaffil.	Total
Brought Forward	46,807	69,244	40,723	156,777
North Canaan	609	312	869	1,790
Plainville	2,407	3,924	2,113	8,444
Plymouth	979	1,281	2,983	5,243
Roxbury	364	212	275	851
Salisbury	1,452	639	594	2,685
Sharon	832	320	494	1,646
Sherman	522	201	291	1,014
Simsbury	5,359	2,360	2,656	10,375
Southbury	3,322	941	1,535	5,798
Southington	3,562	5,331	6,799	15,692
Suffield	2,252	1,467	1,371	5,090
Thomaston	1,234	1,348	1,051	3,633
Torrington	4,723	6,992	6,266	17,981
Warren	368	93	94	555
Washington	1,181	410	513	2,104
Watertown	2,937	3,028	4,008	9,973
Winchester	1,625	2,142	2,646	6,413
Windsor Locks	1,383	3,494	2,423	7,300
Woodbury	1,927	1,002	676	3,605
Newtown, part of	820	499	585	1,904
Somers, part of	713	544	1,001	2,258
Totals	85,378	105,784	79,966	271,131

SUMMARY OF CONGRESSIONAL DISTRICTS

Districts	Rep.	Dem.	Other	Unaffil.	Total
First	68,738	121,882	—	72,369	262,989
Second	66,275	88,526	—	102,171	256,982
Third	52,996	81,678	—	135,361	270,035
Fourth	84,430	82,056	550	84,609	251,645
Fifth	75,675	88,759	37	103,784	268,255
Sixth	85,378	105,784	3	79,966	271,131
Totals	433,492	568,685	600	578,260	1,581,037

SUMMARY OF COUNTIES

Counties	Rep.	Dem.	Other	Unaffil.	Total
Hartford	111,686	195,259	3	113,440	420,388
New Haven	81,002	136,244	—	177,484	394,730
New London	27,362	35,490	1	49,178	112,031
Fairfield	139,551	118,732	587	150,226	409,096
Windham	11,191	18,720	—	15,218	45,129
Litchfield	29,378	24,653	—	28,911	82,942
Middlesex	20,225	23,229	9	23,568	67,031
Tolland	13,097	16,358	—	20,235	49,690
Totals	433,492	568,685	600	578,260	1,581,037

SECTION VII—UNITED STATES GOVERNMENT

THE EXECUTIVE

(The White House Office, 1600 Pennsylvania Ave.,
Washington, D.C. 20500)

President, Gerald R. Ford, of Michigan

(The President receives a salary of \$200,000 a year and an expense allowance of \$50,000, taxable, to assist in defraying expenses relating to the discharge of his official duties, and not exceeding \$40,000, nontaxable, a year for travel expenses and official entertainment; term of office, four years, January 20, 1973 to January 20, 1977.)

Vice President, vacancy

(The Vice President receives a salary of \$62,500 a year and \$10,000 for expenses, taxable.)

The Cabinet

(Salary of each member, \$60,000)

Secretary of State, Henry A. Kissinger, of the District of Columbia

Secretary of the Treasury, William E. Simon, of Virginia

Secretary of Defense, James R. Schlesinger, of Virginia

Attorney General, William B. Saxbe, of Ohio

Secretary of the Interior, Rogers C.B. Morton, of Maryland

Secretary of Agriculture, Earl L. Butz, of Indiana

Secretary of Commerce, Frederick B. Dent, of South Carolina

Secretary of Labor, Peter J. Brennan, of New York

Secretary of Health, Education, and Welfare, Caspar W. Weinberger, of California

Secretary of Housing and Urban Development, James T. Lynn, of Ohio

Secretary of Transportation, Claude S. Brinegar, of California

The Judiciary

The Supreme Court of the United States

U.S. Supreme Court Bldg., Washington, D.C. 20543

Chief Justice, Warren Earl Burger, of Minnesota, 1969

Salary, \$62,500

Associate Justices, with year of appointment

Salary of each \$60,000

William O. Douglas, of Conn. 1939 Thurgood Marshall, of New York 1967

William J. Brennan, Jr., of N.J. 1956 Harry A. Blackmun, of Minnesota 1970

Potter Stewart, of Ohio 1958 Lewis F. Powell, Jr., of Virginia 1971

Byron R. White, of Colorado 1962 William H. Rehnquist, of Arizona 1971

Clerk, Michael Rodak, Jr.

Reporter of Decisions, Henry Putzel, Jr.

Marshal, Frank M. Hepler

Librarian, Edward G. Hudon

Press Information, Barrett McGurn

THE NINETY-THIRD CONGRESS

2nd SESSION, 1974

The Congress convenes annually on January 3, unless it has, by law, fixed a different date.

The Senate

The term of a Senator is six years; annual salary, \$42,500.

The dates opposite the names of Senators indicate when they entered the Senate and when their present terms expire.

Democrats, 57; Republicans, 41;
Conservative-Republican, 1; Independent, 1;
total, 100.

President Pro Tempore, James O. Eastland, Mississippi

Majority Leader, Mike Mansfield, Montana

Minority Leader, Hugh Scott, Pennsylvania

Secretary of the Senate, Francis R. Valeo, New York

<i>Alabama</i>		<i>Idaho</i>	
John Sparkman, <i>d.</i>	1946-1979	Frank Church, <i>d.</i>	1957-1975
James B. Allen, <i>d.</i>	1969-1975	James McClure, <i>r.</i>	1973-1979
<i>Alaska</i>		<i>Illinois</i>	
Ted Stevens, <i>r.</i>	1968-1979	Charles H. Percy, <i>r.</i>	1967-1979
Mike Gravel, <i>d.</i>	1969-1975	Adlai E. Stevenson III, <i>d.</i>	1970-1975
<i>Arizona</i>		<i>Indiana</i>	
Paul J. Fannin, <i>r.</i>	1965-1977	R. Vance Hartke, <i>d.</i>	1959-1977
Barry Goldwater, <i>r.</i>	1969-1975	Birch E. Bayh, Jr., <i>d.</i>	1963-1975
<i>Arkansas</i>		<i>Iowa</i>	
John L. McClellan, <i>d.</i>	1943-1979	Harold E. Hughes, <i>d.</i>	1969-1975
J. W. Fulbright, <i>d.</i>	1945-1975	Dick Clark, <i>d.</i>	1973-1979
<i>California</i>		<i>Kansas</i>	
Alan Cranston, <i>d.</i>	1969-1975	James B. Pearson, <i>r.</i>	1962-1979
John V. Tunney, <i>d.</i>	1971-1977	Bob Dole, <i>r.</i>	1969-1975
<i>Colorado</i>		<i>Kentucky</i>	
Peter H. Dominick, <i>r.</i>	1963-1975	Marlow W. Cook, <i>r.</i>	1969-1975
Floyd Haskell, <i>d.</i>	1973-1979	Walter (Dee) Huddleston, <i>d.</i>	1973-1979
<i>Connecticut</i>		<i>Louisiana</i>	
Abraham A. Ribicoff, <i>d.</i>	1963-1975	Russell B. Long, <i>d.</i>	1948-1975
Lowell P. Weicker, Jr., <i>r.</i>	1971-1977	J. Bennett Johnston, <i>d.</i>	1973-1979
<i>Delaware</i>		<i>Maine</i>	
William V. Roth, Jr., <i>r.</i>	1971-1977	Edmund S. Muskie, <i>d.</i>	1959-1977
Joseph R. Biden, Jr., <i>d.</i>	1973-1979	William D. Hathaway, <i>d.</i>	1973-1979
<i>Florida</i>		<i>Maryland</i>	
Edward J. Gurney, <i>r.</i>	1969-1975	Charles McC. Mathias, Jr., <i>r.</i>	1969-1975
Lawton Chiles, <i>d.</i>	1971-1977	J. Glenn Beall, Jr., <i>r.</i>	1971-1977
<i>Georgia</i>		<i>Massachusetts</i>	
Herman E. Talmadge, <i>d.</i>	1957-1975	Edward M. Kennedy, <i>d.</i>	1962-1977
Sam Nunn, <i>d.</i>	1973-1979	Edward W. Brooke, <i>r.</i>	1967-1979
<i>Hawaii</i>		<i>Michigan</i>	
Hiram L. Fong, <i>r.</i>	1959-1977	Philip A. Hart, <i>d.</i>	1959-1977
Daniel K. Inouye, <i>d.</i>	1963-1975	Robert P. Griffin, <i>r.</i>	1966-1979

<i>Minnesota</i>		<i>Oregon</i>	
Walter F. Mondale, <i>d.f.l.</i>	1964-1979	Mark O. Hatfield, <i>r.</i>	1967-1979
Hubert H. Humphrey, <i>d.f.l.</i>	1971-1977	Bob W. Packwood, <i>r.</i>	1969-1975
<i>Mississippi</i>		<i>Pennsylvania</i>	
James O. Eastland, <i>d.</i>	1943-1979	Hugh Scott, <i>r.</i>	1959-1977
John C. Stennis, <i>d.</i>	1947-1977	Richard S. Schweiker, <i>r.</i>	1969-1975
<i>Missouri</i>		<i>Rhode Island</i>	
Stuart Symington, <i>d.</i>	1953-1977	John O. Pastore, <i>d.</i>	1950-1977
Thomas F. Eagleton, <i>d.</i>	1968-1975	Claiborne Pell, <i>d.</i>	1961-1979
<i>Montana</i>		<i>South Carolina</i>	
Mike Mansfield, <i>d.</i>	1953-1977	Strom Thurmond, <i>r.</i>	1955-1979
Lee Metcalf, <i>d.</i>	1961-1979	Ernest F. Hollings, <i>d.</i>	1966-1975
<i>Nebraska</i>		<i>South Dakota</i>	
Roman L. Hruska, <i>r.</i>	1954-1977	George McGovern, <i>d.</i>	1963-1975
Carl T. Curtis, <i>r.</i>	1955-1979	James Abourezk, <i>d.</i>	1973-1979
<i>Nevada</i>		<i>Tennessee</i>	
Alan Bible, <i>d.</i>	1954-1975	Howard H. Baker, Jr., <i>r.</i>	1967-1979
Howard W. Cannon, <i>d.</i>	1959-1977	William E. Brock 3rd, <i>r.</i>	1971-1977
<i>New Hampshire</i>		<i>Texas</i>	
Norris Cotton, <i>r.</i>	1954-1975	John G. Tower, <i>r.</i>	1961-1979
Thomas J. McIntyre, <i>d.</i>	1962-1979	Lloyd M. Bentsen, Jr., <i>d.</i>	1971-1977
<i>New Jersey</i>		<i>Utah</i>	
Clifford P. Case, <i>r.</i>	1955-1979	Wallace F. Bennett, <i>r.</i>	1951-1975
Harrison A. Williams, Jr., <i>d.</i>	1959-1977	Frank E. Moss, <i>d.</i>	1959-1977
<i>New Mexico</i>		<i>Vermont</i>	
Joseph M. Montoya, <i>d.</i>	1964-1977	George D. Aiken, <i>r.</i>	1941-1975
Pete V. Domenici, <i>r.</i>	1973-1979	Robert T. Stafford, <i>r.</i>	1971-1977
<i>New York</i>		<i>Virginia</i>	
Jacob K. Javits, <i>r.</i>	1957-1975	Harry F. Byrd, Jr., <i>ind.</i>	1965-1977
James L. Buckley, <i>c.r.</i>	1971-1977	William L. Scott, <i>r.</i>	1973-1979
<i>North Carolina</i>		<i>Washington</i>	
Sam J. Ervin, Jr., <i>d.</i>	1954-1975	Warren G. Magnuson, <i>d.</i>	1944-1975
Jesse A. Helms, <i>r.</i>	1973-1979	Henry M. Jackson, <i>d.</i>	1953-1977
<i>North Dakota</i>		<i>West Virginia</i>	
Milton R. Young, <i>r.</i>	1945-1975	Jennings Randolph, <i>d.</i>	1958-1979
Quentin N. Burdick, <i>d.</i>	1960-1977	Robert C. Byrd, <i>d.</i>	1959-1977
<i>Ohio</i>		<i>Wisconsin</i>	
Robert Taft, Jr., <i>r.</i>	1971-1977	William Proxmire, <i>d.</i>	1957-1977
Howard M. Metzenbaum, <i>d.</i> ¹	1974-1975	Gaylord Nelson, <i>d.</i>	1963-1975
<i>Oklahoma</i>		<i>Wyoming</i>	
Henry L. Bellmon, <i>r.</i>	1969-1975	Gale W. McGee, <i>d.</i>	1959-1977
Dewey F. Bartlett, <i>r.</i>	1973-1979	Clifford P. Hansen, <i>r.</i>	1967-1979

¹Appointed by the Governor on January 4, 1974 to fill the vacancy created by the resignation of William B. Saxbe.

THE NINETY-THIRD CONGRESS

2nd SESSION, 1974

The House of Representatives

The term of a Representative is two years; annual salary \$42,500.

The Speaker, Carl Albert, Oklahoma

Majority Leader, Thomas P. O'Neill, Jr., Massachusetts

Minority Leader, John J. Rhodes, of Arizona

Clerk of the House of Representatives, W. Pat Jennings, Virginia

Democrats in roman, 248; Republicans in *italic*, 187; total 435.

Those marked * served in the Ninety-second Congress.

ALABAMA. 1. *Jack Edwards*; * 2. *William L. Dickinson*; * 3. Bill Nichols; * 4. Tom Bevell; * 5. Robert E. Jones; * 6. *John H. Buchanan*; * 7. Walter Flowers.*

ALASKA. At large, *Don E. Young*.

ARIZONA. 1. *John J. Rhodes*; * 2. Morris K. Udall; * 3. *Sam Steiger*; * 4. *John B. Conlan*.

ARKANSAS. 1. Bill Alexander; * 2. Wilbur D. Mills; * 3. *John Paul Hamerschmidt*; * 4. Ray Thornton, Jr.

CALIFORNIA. 1. *Don H. Clausen*; * 2. Harold T. Johnson; * 3. John E. Moss; * 4. Robert L. Leggett; * 5. Phillip Burton; * 6. John Burton; 7. Ronald V. Dellums; * 8. Fortney (Pete) Stark; 9. Don Edwards; * 10. *Charles S. Gubser*; * 11. Leo J. Ryan; 12. *Burt L. Talcott*; * 13. *Robert Lagomarsino*; 14. Jerome R. Waldie; * 15. John J. McFall; * 16. B. F. Sisk; * 17. *Paul N. McCloskey, Jr.*; * 18. *Robert B. (Bob) Mathias*; * 19. Chet Holifield; * 20. *Carlos J. Moorhead*; 21. Augustus F. Hawkins; * 22. James C. Corman; * 23. *Del Clawson*; * 24. *John H. Rousselot*; * 25. *Charles E. Wiggins*; * 26. Thomas M. Rees; * 27. *Barry M. Goldwater, Jr.*; * 28. *Alphonzo Bell*; * 29. George E. Danielson; * 30. Edward R. Roybal; * 31. Charles H. Wilson; * 32. *Craig Hosmer*; * 33. *Jerry L. Pettis*; * 34. Richard T. Hanna; * 35. Glenn M. Anderson; * 36. *William M. Ketchum*; 37. Yvonne Brathwaite Burke; 38. George E. Brown, Jr.; 39. *Andrew J. Hinshaw*; 40. *Bob Wilson*; * 41. Lionel Van Deerlin; * 42. *Clair W. Burgener*; 43. *Victor V. Veysey*.*

COLORADO. * 1. Patricia Schroeder; 2. *Donald G. Brotzman*; * 3. Frank E. Evans; * 4. *James P. Johnson*; 5. *William L. Armstrong*.

CONNECTICUT. 1. William R. Cotter; * 2. *Robert H. Steele*; * 3. Robert N. Giaimo; * 4. *Stewart B. McKinney*; * 5. *Ronald A. Sarasin*; 6. Ella T. Grasso.*

DELAWARE. At large, *Pierre S. du Pont, 4th*.*

FLORIDA. 1. Robert L. F. Sikes; * 2. Don Fuqua; * 3. Charles E. Bennett; * 4. William Chappell, Jr.; * 5. Bill Gunter; 6. *C. W. Bill Young*; * 7. Sam M. Gibbons; * 8. James A. Haley; * 9. *Lou Frey, Jr.*; * 10. L. A. "Skip" Bafalis; 11. Paul G. Rogers; * 12. *J. Herbert Burke*; * 13. William Lehman; 14. Claude D. Pepper; * 15. Dante B. Fascell.*

GEORGIA. 1. Ronald (Bo) Ginn; 2. Dawson Mathis; * 3. Jack Brinkley; * 4. *Benjamin B. Blackburn*; * 5. Andrew Young; 6. John J. Flynt, Jr.; * 7. John W. Davis; * 8. W. S. (Bill) Stuckey, Jr.; * 9. Phil M. Landrum; * 10. Robert G. Stephens, Jr.*

HAWAII. 1. Spark M. Matsunaga; * 2. Patsy T. Mink.*

IDAHO. 1. *Steven D. Symms*; 2. *Orval Hansen*.*

ILLINOIS. 1. Ralph H. Metcalfe; * 2. Morgan F. Murphy; * 3. *Robert P. Hanrahan*; 4. *Edward J. Derwinski*; * 5. John C. Kluczynski; * 6. *Harold R. Collier*; * 7. Cardiss Collins; 8. Daniel D. Rostenkowski; * 9. Sidney R. Yates; * 10. *Samuel H. Young*; 11. Frank Annunzio; * 12. *Philip M. Crane*; * 13. *Robert McClory*; * 14. *John N. Erlenborn*; * 15. *Leslie C. Arends*; * 16. *John B. Anderson*; * 17. *George M. O'Brien*; 18. *Robert H. Michel*; * 19. *Thomas F. Railsback*; * 20. *Paul Findley*; * 21. *Edward R. Madigan*; 22. George E. Shipley; * 23. Melvin Price; * 24. Kenneth J. Gray.*

INDIANA. 1. Ray J. Madden;* 2. *Earl F. Landgrebe*;* 3. John Brademas;* 4. J. Edward Roush;* 5. *Elwood H. Hillis*;* 6. *William G. Bray*;* 7. *John T. Myers*;* 8. *Roger H. Zion*;* 9. Lee H. Hamilton;* 10. *David W. Dennis*;* 11. *William H. Hudnut, III*.

IOWA. 1. Edward Mezvinsky; 2. John C. Culver;* 3. *H. R. Gross*;* 4. Neal Smith;* 5. *William J. Scherle*;* 6. *Wiley Mayne*.*

KANSAS. 1. *Keith G. Sebelius*;* 2. William R. Roy;* 3. *Larry Winn, Jr.*;* 4. *Garner E. Shriver*;* 5. *Joe Skubitz*.*

KENTUCKY. 1. Frank A. Stubblefield;* 2. William H. Natcher;* 3. Romano L. Mazzoli;* 4. *Gene Snyder*;* 5. *Tim Lee Carter*;* 6. John B. Breckinridge; 7. Carl D. Perkins.*

LOUISIANA. 1. F. Edward Hebert;* 2. Mrs. Hale "Lindy" Boggs; 3. *David C. Treen*; 4. Joe D. Waggoner, Jr.;;* 5. Otto E. Passman;* 6. John R. Rarick;* 7. John B. Breaux;* 8. Gillis W. Long.

MAINE. 1. Peter N. Kyros;* 2. *William S. Cohen*.

MARYLAND. 1. *Robert E. Bauman*; 2. Clarence D. Long;* 3. Paul S. Sarbanes;* 4. *Marjorie S. Holt*; 5. *Lawrence J. Hogan*;* 6. Goodloe E. Byron;* 7. Parren J. Mitchell;* 8. *Gilbert Gude*.*

MASSACHUSETTS. 1. *Silvio O. Conte*;* 2. Edward P. Boland;* 3. Harold D. Donohue;* 4. Robert F. Drinan;* 5. *Paul W. Cronin*; 6. Michael J. Harrington;* 7. Torbert H. Macdonald;* 8. Thomas P. O'Neill, Jr.;;* 9. John J. Moakley; 10. *Margaret M. Heckler*;* 11. James A. Burke;* 12. Gerry E. Studds.

MICHIGAN. 1. John Conyers, Jr.;;* 2. *Marvin L. Esch*;* 3. *Garry E. Brown*;* 4. *Edward Hutchinson*;* 5. Richard Vander Veen; 6. *Charles E. Chamberlain*;* 7. Donald W. Riegle, Jr.;;* 8. J. Bob Traxler; 9. *Guy Vander Jagt*;* 10. *Elford A. Cederberg*;* 11. *Philip E. Ruppe*;* 12. James G. O'Hara;* 13. Charles C. Diggs, Jr.;;* 14. Lucien N. Nedzi;* 15. William D. Ford;* 16. John D. Dingell, Jr.;;* 17. Martha W. Griffiths;* 18. *Robert J. Huber*; 19. *William S. Broomfield*.*

MINNESOTA. 1. *Albert H. Quie*;* 2. *Ancher Nelsen*;* 3. *Bill Frenzel*;* 4. Joseph E. Karth;* 5. Donald M. Fraser;* 6. *John M. Zwach*;* 7. Bob Bergland;* 8. John A. Blatnik.*

MISSISSIPPI. 1. Jamie L. Whitten;* 2. David R. Bowen; 3. G. V. (Sonny) Montgomery;* 4. *Thad Cochran*; 5. *Trent Lott*.

MISSOURI. 1. William Clay;* 2. James W. Symington;* 3. Leonor K. (Mrs. John B.) Sullivan;* 4. Wm. J. Randall;* 5. Richard Bolling;* 6. Jerry Litton; 7. *Gene Taylor*; 8. Richard H. Ichord;* 9. William L. Hungate;* 10. Bill D. Burlison.*

MONTANA. 1. *Richard G. (Dick) Shoup*;* 2. John Melcher.*

NEBRASKA. 1. *Charles Thone*;* 2. *John Y. McCollister*;* 3. *David T. Martin*.*

NEVADA. At large, *David Towell*.

NEW HAMPSHIRE. 1. *Louis C. Wyman*;* 2. *James C. Cleveland*.*

NEW JERSEY. 1. *John E. Hunt*;* 2. *Charles W. Sandman, Jr.*;* 3. James J. Howard;* 4. Frank Thompson, Jr.;;* 5. *Peter H. B. Frelinghuysen*;* 6. *Edwin B. Forsythe*;* 7. *William B. Widnall*;* 8. Robert A. Roe;* 9. Henry Helstoski;* 10. Peter W. Rodino, Jr.;;* 11. Joseph G. Minish;* 12. *Matthew J. Rinaldo*; 13. *Joseph J. Maraziti*; 14. Dominick V. Daniels;* 15. Edward J. Patten.*

NEW MEXICO. 1. *Manuel Lujan, Jr.*;* 2. Harold Runnels.*

NEW YORK. 1. Otis G. Pike;* 2. *James R. Grover, Jr.*;* 3. *Angelo D. Roncallo*; 4. *Norman F. Lent*;* 5. *John W. Wyder*;* 6. Lester L. Wolff;* 7. Joseph P. Addabbo;* 8. Benjamin S. Rosenthal;* 9. James J. Delaney;* 10. Mario Biaggi;* 11. Frank J. Brasco;* 12. Shirley Chisholm;* 13. Bertram L. Podell;* 14. John J. Rooney;* 15. Hugh L. Carey;* 16. Elizabeth Holtzman; 17. John M. Murphy;* 18. Edward I. Koch;* 19. Charles B. Rangel;* 20. Bella S. Abzug;* 21. Herman Badillo;* 22. Jonathan B. Bingham;* 23. *Peter A. Peyster*;* 24. Ogdon R. Reid;* 25. *Hamilton Fish, Jr.*;* 26. *Benjamin A. Gilman*; 27. *Howard W. Robison*;* 28. Samuel S. Stratton;* 29. *Carleton J. King*;* 30. *Robert C. McEwen*;* 31. *Donald J. Mitchell*; 32. James

M. Hanley;* 33. *William F. Walsh*; 34. *Frank Horton*;* 35. *Barber B. Conable, Jr.*;* 36. *Henry P. Smith, III*;* 37. *Thaddeus J. Dulski*;* 38. *Jack F. Kemp*;* 39. *James F. Hastings*.*

NORTH CAROLINA. 1. *Walter B. Jones*;* 2. *L. H. Fountain*;* 3. *David N. Henderson*;* 4. *Ike F. Andrews*; 5. *Wilmer (Vinegar Bend) Mizell*;* 6. *L. Richardson Preyer*;* 7. *Charles Rose*; 8. *Earl B. Ruth*;* 9. *James G. Martin*; 10. *James T. Broyhill*;* 11. *Roy A. Taylor*.*

NORTH DAKOTA. At large, *Mark Andrews*.*

OHIO. 1. *Thomas A. Luken*; 2. *Donald D. Clancy*;* 3. *Charles W. Whalen, Jr.*;* 4. *Tennison Guyer*; 5. *Delbert L. Latta*;* 6. *William H. Harsha*;* 7. *Clarence J. Brown*;* 8. *Walter E. Powell*;* 9. *Thomas L. Ashley*;* 10. *Clarence E. Miller*;* 11. *J. William Stanton*;* 12. *Samuel L. Devine*;* 13. *Charles A. Mosher*;* 14. *John F. Seiberling*;* 15. *Chalmers P. Wylie*;* 16. *Ralph S. Regula*; 17. *John M. Ashbrook*;* 18. *Wayne L. Hays*;* 19. *Charles J. Carney*;* 20. *James V. Stanton*;* 21. *Louis Stokes*;* 22. *Charles A. Vanik*;* 23. *William E. Minshall*.*

OKLAHOMA. 1. *James R. Jones*; 2. *Clem R. McSpadden*; 3. *Carl Albert*;* 4. *Tom Steed*;* 5. *John Jarman*;* 6. *John N. Happy Camp*.*

OREGON. 1. *Wendell Wyatt*;* 2. *Al Ullman*;* 3. *Edith Green*;* 4. *John Dellenback*.*

PENNSYLVANIA. 1. *William A. Barrett*;* 2. *Robert N. C. Nix*;* 3. *William J. Green*;* 4. *Joshua Eilberg*;* 5. *John H. Ware, 3rd*;* 6. *Gus Yatron*;* 7. *Lawrence G. Williams*;* 8. *Edward G. Biester, Jr.*;* 9. *E. G. Shuster*; 10. *Joseph M. McDade*;* 11. *Daniel J. Flood*;* 12. *John P. Murtha*; 13. *R. Lawrence Coughlin*;* 14. *William S. Moorhead*;* 15. *Fred B. Rooney*;* 16. *Edwin D. Eshleman*;* 17. *Herman T. Schneebeli*;* 18. *H. John Heinz, 3rd*;* 19. *George A. Goodling*;* 20. *Joseph M. Gaydos*;* 21. *John H. Dent*;* 22. *Thomas E. Morgan*;* 23. *Albert W. Johnson*;* 24. *Joseph P. Vigarito*;* 25. *Frank M. Clark*.*

RHODE ISLAND. 1. *Fernand J. St Germain*;* 2. *Robert O. Tiernan*.*

SOUTH CAROLINA. 1. *Mendel J. Davis*;* 2. *Floyd Spence*;* 3. *Wm. J. Bryan Don*;* 4. *James R. Mann*;* 5. *Tom S. Gettys*;* 6. *Edward L. Young*.

SOUTH DAKOTA. 1. *Frank E. Denholm*;* 2. *James Abdnor*.

TENNESSEE. 1. *James H. Quillen*;* 2. *John J. Duncan*;* 3. *LaMar Baker*;* 4. *Joe L. Evins*;* 5. *Richard H. Fulton*;* 6. *Robin L. Beard, Jr.*; 7. *Ed Jones*;* 8. *Dan H. Kuykendall*.*

TEXAS. 1. *Wright Patman*;* 2. *Charles Wilson*; 3. *James M. Collins*;* 4. *Ray Roberts*;* 5. *Alan W. Steelman*; 6. *Olin E. Teague*;* 7. *Bill Archer*;* 8. *Bob Eckhardt*;* 9. *Jack Brooks*;* 10. *J. J. (Jake) Pickle*;* 11. *W. R. (Bob) Poage*;* 12. *James C. Wright, Jr.*;* 13. *Robert D. Price*;* 14. *John Young*;* 15. *E (Kika) de la Garza*;* 16. *Richard C. White*;* 17. *Omar Burleson*;* 18. *Barbara C. Jordan*; 19. *George H. Mahon*;* 20. *Henry B. Gonzalez*;* 21. *O. Clark Fisher*;* 22. *Robert (Bob) Casey*;* 23. *Abraham Kazen, Jr.*;* 24. *Dale Milford*.

UTAH. 1. *K. Gunn McKay*;* 2. *Wayne Owens*.

VERMONT. At large, *Richard W. Mallary*.*

VIRGINIA. 1. *Thomas N. Downing*;* 2. *G. William Whitehurst*;* 3. *David E. Satterfield, 3rd*;* 4. *Robert W. Daniel, Jr.*; 5. *W. C. (Dan) Daniel*;* 6. *M. Caldwell Butler*;* 7. *J. Kenneth Robinson*;* 8. *Stanford E. Parris*; 9. *William C. Wampler*;* 10. *Joel T. Broyhill*.*

WASHINGTON. 1. *Joel M. Pritchard*; 2. *Lloyd Meeds*;* 3. *Julia Butler Hansen*;* 4. *Mike McCormack*;* 5. *Thomas S. Foley*;* 6. *Floyd W. Hicks*;* 7. *Brock Adams*.*

WEST VIRGINIA. 1. *Robert H. Mollohan*;* 2. *Harley O. Staggers*;* 3. *John Slack*;* 4. *Ken Hechler*.*

WISCONSIN. 1. *Les Aspin*;* 2. *Robert W. Kastenmeier*;* 3. *Vernon W. Thomson*;* 4. *Clement J. Zablocki*;* 5. *Henry S. Reuss*;* 6. *William A. Steiger*;* 7. *David R. Obey*;* 8. *Harold V. Froehlich*; 9. *Glenn R. Davis*.*

WYOMING. At large, *Teno Roncalio*.*

PUERTO RICO. Resident Commissioner, *Jaime Benitez*.

U.S. COURTS SERVING CONNECTICUT

U.S. COURT OF APPEALS—*Associate Justice of the Supreme Court for Second Circuit*, Thurgood Marshall.

Chief Judge, Irving R. Kaufman, New York City; *Secy.*, Lucille Kolacz.

Judges, Paul R. Hays, New York City; *Secy.*, Betty J. Cohen. Wilfred Feinberg, Mt. Vernon, N.Y.; *Secy.*, Stella R. Alusman. Walter R. Mansfield, New York, N.Y.; *Secy.*, Elizabeth M. Horan. William Hughes Mulligan, Bronxville, N.Y.; *Secy.*, Olga Fitzsimmons. James L. Oakes, Brattleboro, Vt.; *Secy.*, Cynthia W. Fairchild. William H. Timbers, Darien, Conn.; *Secy.*, Les Eslinger.

Senior Judges, Harold R. Medina, New York City; *Secy.*, Elizabeth C. Gorman. J. Edward Lumbard, New York City; *Secy.*, Hilda Singer. Sterry R. Waterman, St. Johnsbury, Vermont; *Secy.*, Kathleen E. Coombs. Leonard P. Moore, New York City; *Secy.*, Jane Burke. Henry J. Friendly, New York City; *Secy.*, Sydney L. Schwartz. J. Joseph Smith, Hartford; *Secy.*, Arline Jacques. Robert P. Anderson, New London; *Secy.*, Phebe C. Watrous.

Clerk, A. Daniel Fusaro, New York, N.Y. 10007.

U.S. DISTRICT COURT—*Judges: Chief Judge*, T. Emmet Clarie, Hartford; M. Joseph Blumenfeld, Hartford; Robert C. Zampano, New Haven; Jon O. Newman, Hartford; *Judges' Secretaries*: Pauline T. Murphy, Ellen Anderson, Doris R. Whitten, Jeanne Ostapkevich.

Clerk, Sylvester A. Markowski, New Haven; *Deputy Clerks at New Haven: Deputy-in-Charge*, Frances J. Consiglio; Mary L. Cieszynski, Mary DeCaprio, Julia Fracasso, Kathleen C. Mitchell, Eric A. Thorner, Michael W. O'Connell, Stephen Zehalla, Leona Masters. *Deputies at Bridgeport: Deputy-in-Charge*, Vincent DeRosa; Lura G. Ellsworth, Estelle R. Gumper, Nina Novelli, Rita Ward, Joan N. Oliveau. *Deputies at Hartford: Deputy-in-Charge*, William Templeton; Mary T. Donohue, Anna M. Greco, Elizabeth Hansen, S. Mary Orsini, Adelaide G. Celentano.

Probation Officers: Chief Probation Officer, James A. Fetzer, Hartford; William P. Guerra, Carl G. Buder, Margaret D. Copelin, Hartford; Tommaso Rendino, Patrick F. DiDomizio, New Haven; Joseph Gagne, Robert Zajac, Bridgeport. *Probation Clerks*, Jenny Lynn Finch, Elizabeth M. McNerney, New Haven; Lucille Dolce, Mary Pappas, Cheryl J. Haas, Hartford; Alice E. Flynn, Bridgeport.

Bankruptcy Judges for the District of Connecticut, Saul Seidman, Hartford; Robert E. Trevehan, Bridgeport. *Clerks: Chief*, Celeste C. Doyle, Martha Drown, Barbara Rice, Mary Wiggins, Hartford. *Clerks: Chief*, Katherine F. Fekety, Vera Nucera, Ethel Petrides, Suzanne B. Varga, Bridgeport.

Jury Commissioners, Marguerita Cunningham, Hartford; Sylvester A. Markowski, New Haven.

U.S. Magistrates, (Full Time), Arthur H. Latimer, New Haven; (Part

Time), Leo M. Gwiazdowski, Norwich; Dion W. Moore, Bridgeport; Thomas F. Parker, West Hartford.

Official Court Reporters: Elliott Sperber, Paul A. Collard, Hartford; Eugene J. Russell, Gerald Gale, New Haven.

Terms of Court: Regular sessions of court shall commence at Hartford, New Haven and Bridgeport on the first Wednesday following the first Monday of September, and special sessions shall be held at such times and at such places as the court may determine.

Motion Days: First and third Mondays of each month, except August, and the first week in September, at New Haven and Bridgeport; second and fourth Mondays of each month, except August, and the second week in September, at Hartford, or as designated by individual Judge.

U.S. DEPARTMENT OF JUSTICE

U.S. ATTORNEY, Harold J. Pickerstein, Bridgeport; *Asst. U.S. Attorneys,* Kenneth R. Davis, Thomas F. Maxwell, Jr., Bridgeport; Peter A. Clark, William F. Dow, III, Peter N. Mear, New Haven; Henry S. Cohn, Albert S. Dabrowski, Thomas P. Smith, Hartford; *Admin. Asst.,* L. C. Magrath, Bridgeport; *Secretaries,* Ellen M. Costello, Carol M. Daly, Rhoda R. Epstein, Elina J. Feliu, Diana S. Kapitan, Shirley R. Kappel, Bridgeport; Patricia Corbett, Helen M. Geier, Geraldine A. Iannucci, New Haven; Victoria A. Roschefsky, Roberta A. De Kam, Joan M. Jarachowicz, Elizabeth J. Zochowski, Hartford.

U.S. Marshal, Ermen J. Pallanck, New Haven; *Chief Deputy Marshal,* Anthony G. Dirienzo, Jr., New Haven; *Supervising Deputy Marshal,* Richard M. Maynard, Hartford; *Deputy Marshals,* Regina Ekberg, Ronald Ennis, Wayne LaBelle, Edward F. McAlarney, Alfred J. Miller, Jr., New Haven; Walter McBride, Thomas Loughnan, Roy E. Welch, Hartford.

U. S. DEPARTMENTS AND AGENCIES SERVING CONNECTICUT

AGRICULTURE, DEPT. OF—*Agricultural Marketing Service*: Bennie C. Tiner, Officer in Charge, fresh products standardization and inspection, State Office Bldg., Room G-3, Hartford 06115; Oscar Zucchi, Milk Market Administrator, Order No. 15, 999 Asylum Ave., Hartford 06105.

Agricultural Stabilization and Conservation Service: Warren E. Thrall, State Chairman; Jeremiah Wadsworth, State Exec. Dir.; Address, Room 307-B, P.O. Bldg., 135 High St., Hartford 06101.

Cooperative Extension Service and Storrs Agricultural Experiment Station: Edwin J. Kersting, Director, University of Connecticut, Storrs 06268.

Farmers Home Administration: William W. Rainville, County Supvr., P.O. Box 376, Brooklyn 06234. (Receives applications, makes loans, assists borrowers with planning and carrying out farm and home plans, receives payments.) Serves Windham County. Theodore E. Dziok, County Supvr., P.O. Box 7, North Franklin 06254. Serves New London and Middlesex Counties. Jon L. Slate, County Supvr., 308 Suffield Village, Suffield 06078. Serves Fairfield, Hartford, Litchfield, New Haven and Tolland Counties.

Food and Nutrition Service: Mason C. Sorber, Jr., Officer in Charge, Room 310, P.O. Bldg., 135 High St., Hartford 06101; Allen R. Hyde, Officer in Charge, Room 205, 270 Center St., West Haven 06516.

Forest Service: James L. Bean, Northeastern Forest Experiment Sta., Forest Insect and Disease Lab., 151 Sanford St., Hamden 06514.

Soil Conservation Service: Robert L. Hilliard, State Conservationist, Mansfield Professional Park, Route 44A, Storrs 06268. District Conservationist: David B. Thompson, Route 6, Stony Hill, Bethel 06801; Frank E. Indorf, Jr., 322 No. Main St., Wallingford 06492; C. Sherman Chase, 526 New London Tpke., Norwich 06360; Albion L. Weeks, Agr. Center Bldg., Brooklyn 06234; Barry Cavanna, Agr. Center, Haddam 06438; C. Donald Summers, Agr. Center Bldg., Rockville 06066; George F. Sweeney, Agr. Center Bldg., Litchfield 06759; Arthur B. Cross, Route 5, So. Main St., Warehouse Point 06088.

AIR FORCE, DEPT. OF THE—*Hdqrs., Conn. Air National Guard*, Bradley IAP, Windsor Locks, Conn. 06096. Col. Thomas J. Cicalone, Chief of Staff and Base Detachment Comdr., Conn. ANG.

Conn. Wing, Civil Air Patrol, Auxiliary of the U.S. Air Force, 65 Whitney Ave., New Haven, Conn. 06510. Col. Joseph B. Witkin, Comdr., 95 Marlin Rd., New Britain; Lt. Col. Kenneth D. Faust, Deputy Comdr., 98 Forest St., Plainville; Lt. Col. Chester P. Lane, Chief of Staff, 95 Central Ave., Hamden.

ARMY, DEPT. OF—Maj. Gen. Leonard W. Cronkhite, Jr., *CG 94th U.S. Army Reserve Command, Boston U.S.A.R. Center*, South Boston Naval Annex, 666 Summer St., Boston, Mass. 02210. Maj. Gen. Frederick W. Duncan, *76th Div.* (Tng.), 700 So. Quaker La., West Hartford, Conn. 06110. Maj. Gen. John F. Freund, *Adj. Gen., State of Conn.*, 360 Broad St., Hartford, Conn. 06115. Col. Wilbur F. Price, Senior Army Advisor, *U.S. Army Advisor Group (ARNGUS), Connecticut*, 360 Broad St., Hartford, Conn. 06115. Col. John A. Cassidy, Senior Army Advisor; Maj. William A. Spencer, Deputy Advisor; *Army Readiness Region 1*, 700 So. Quaker La., West Hartford, Conn. 06110. Col. John H. Mason, Div. Engineer, *U.S. Army Engineer Division, New England*, 424 Trapelo Rd., Waltham, Mass. 02154. Lt. Gen. Glenn D. Walker, USA, Commander, *First U.S. Army*, Fort George G. Meade, Maryland 20755.

CIVIL SERVICE COMMISSION, U.S.—*Boston Region*: Regional Director, L. F. Cronin, Hdqts., 10th floor, McCormack Post Office and Courthouse Bldg., Boston, Mass. 02109. *Hartford Area Office*: Manager, Thomas J. Portelance, Roger G. Turgeon, Chief, Staffing Services, Room 717, 450 Main St., Hartford, Conn. 06103. *Investigations Division*, A. Raymond Boudreau, Supervising Investigator, Room 718, 450 Main St., Hartford, Conn. 06103.

COMMERCE, DEPT. OF—*SESA, Bureau of the Census*, Data Collection Center, Arthur G. Dukakis, Director, 441 Stuart St., 10th floor, Boston, Mass. 02116.

Hartford District Office of Field Operations: Director, Richard C. Kilbourn, Room 610-B, Federal Office Bldg., 450 Main St., Hartford 06103.

National Oceanic and Atmospheric Administration—National Weather Service: Meteorologists-in-Charge, Maurice R. Laro, Weather Service Office, Hartford, Bradley International Airport, Windsor Locks; Official-in-Charge, Raymond J. Edwards, Weather Service Office (Bridgeport-New Haven), Bridgeport Municipal Airport, Stratford; Hydrologist-in-Charge, Charles D. Hopkins, Jr., National Weather Service River Forecast Center, 135 High St., P.O. Box 688, Hartford 06101.

National Marine Fisheries Service: Dr. James E. Hanks, Director, Biological Laboratory, Fishery Biologist (Research Adm.), Milford.

Economic Development Administration: Economic Development Repr., Charles N. Hammarlund, Jr., 60 Washington St., Suite 606, Hartford 06106.

Regional Emergency Planning: Coordinator, Richard F. Treadway, District Director, DIBA Boston District Office, U.S. Dept. of Commerce, 441 Stuart St., 10th floor, Boston, Mass. 02116.

DEFENSE, DEPT. OF—Defense Supply Agency, Defense Contract Administration Services District, Hartford: Comdr., Col. Charles E. Dixon, Jr., USA, 96 Murphy Rd., Hartford 06114.

ECONOMIC OPPORTUNITY, OFFICE OF—Region I: Regional Director, Ivan R. Ashley, E-400 J. F. Kennedy Federal Bldg., Boston, Mass. 02203.

ENVIRONMENTAL PROTECTION AGENCY—Region I: Regional Administrator, John A. S. McGlennon, J. F. Kennedy Federal Bldg., Boston, Mass. 02203.

FARM CREDIT BANKS OF SPRINGFIELD—Pres., Gordon Cameron, Springfield, Mass. 01101.

FEDERAL COMMUNICATIONS COMMISSION—*Field Operations Bureau*, Engineer in Charge, Gerard Sarno, *Radio District No. 1*, 1600 Custom House, Boston, Mass. 02109.

FEDERAL DEPOSIT INSURANCE CORPORATION—Regional Director, Mark J. Laverick, Two Center Plaza, 8th Floor, Boston, Mass. 02108.

FEDERAL DISASTER ASSISTANCE ADMINISTRATION/DHUD—Region I: (Serving Connecticut and other New England States), Regional Director, E. Paul Hartzell, J. F. Kennedy Federal Bldg., Room 2003-E, Boston, Mass. 02203.

FEDERAL HOME LOAN MORTGAGE CORPORATION—One Union St., P.O. Box 2196, Boston, Mass. 02106. Vice Pres., Kenneth H. Myers; Regional Vice Pres., Raymond H. Elliott.

FEDERAL MEDIATION AND CONCILIATION SERVICE—Regional Director, Paul Yager, Room 2937, 26 Federal Plaza, New York, N.Y. 10007. Commissioners, Thomas J. Carroll, John J. Morton, 450 Main St., Hartford 06103.

FEDERAL POWER COMMISSION—Regional Engr., John H. Spellman, 26 Federal Plaza, New York, N.Y. 10007.

FEDERAL RESERVE SYSTEM—Federal Reserve District No. 1, Federal Reserve Bank of Boston, 30 Pearl St., Boston, Mass. 02106, for all of Conn. except Fairfield County. Fairfield County: Federal Reserve District No. 2, Federal Reserve Bank of New York, 33 Liberty St., New York, N.Y. 10045.

FEDERAL SURPLUS PROPERTY CENTER—Administrator, Tolbert A. Breed, P.O. Box 298, 60R State St., Wethersfield 06109.

FEDERAL TRADE COMMISSION—Boston Regional Office: Regional Director, William M. Gibson, Thirteenth Floor, Analex Bldg., 150 Causeway St., Boston, Mass. 02114.

GENERAL SERVICES ADMINISTRATION—*Buildings Manager*, Alan F. Poor, 450 Main St., Hartford 06103.

HEALTH, EDUCATION, AND WELFARE, DEPT. OF—Regional Office (Serving Connecticut and other New England States): Regional Director, Robert Fulton; Deputy Regional Dir., Warren M. McFague; Asst. to the Regional Dir. for Information, Frank P. Bucci, J. F. Kennedy Federal Bldg., Boston, Mass. 02203.

Social Security Administration—Offices: *District Managers*, Jacquellen A. McCarthy, 307 Main St., Ansonia 06401. James C. Auth, 915 Lafayette Blvd., Bridgeport 06603. Salona B. Williams, 477 Barnum Ave., Bridgeport 06608. Salvatore T. Anello, 59 North Main St., Bristol 06010. Norman Lotz, 8 West St., Danbury 06810. Joseph J. Mucciario, 657 Main St., East Hartford 06108. Albert F. Ragozzino, 450 Main St., Hartford 06103. Milton L. Stitzel, 71 Catlin St., Meriden 06450. Otis B. Harrison, Jr., 100 Arch St., New Britain 06050. Henry J. Gromko, Room 305, WTNH-TV Bldg., 135 College St., New Haven 06510. Charles S. Francis, 2 Union Plaza, New London 06320. Leigh E. Nelson, 20 North Main St., South Norwalk 06854. Charles P. Lennerton, Thames Plaza, Norwich 06360. Elizabeth C. McGuigan, Room 503, 26 Sixth St., Stamford 06905. Donald R. Sutherland, 147 Litchfield St., Torrington 06790. Ernest D. Bauer, Federal Bldg., 14 Cottage Pl., Waterbury 06702. Robert W. Johnston, 54 North St., Willimantic 06226.

Food and Drug Administration—Inspection Stations: Karl H. Homburg, Consumer Safety Officer, 915 Lafayette Blvd., Bridgeport, Conn. 06603; Robert Bottomley, Supervisory Consumer Safety Officer, Suite 308, 50 Founders Plaza, East Hartford, Conn. 06108.

HOUSING AND URBAN DEVELOPMENT, DEPT. OF—Regional Office, Region I, J. F. Kennedy Federal Bldg., Room 800, Boston, Mass. 02203. *Hartford Area Office*, 999 Asylum Ave., Hartford, Conn. 06105.

INTERIOR, DEPT. OF THE—*Geological Survey*: District Chief, John A. Baker, 235 P.O. Bldg., 135 High St., P.O. Box 715, Hartford, Conn. 06101.

Bureau of Mines—*Area Liaison Office*, William R. Barton, Liaison Officer, P.O. Box 102, Durham, N.H. 03824.

INTERSTATE COMMERCE COMMISSION—*Bureau of Operations*, 324 P.O. Bldg., 135 High St., Hartford, Conn. 06101, District Supervisor, David J. Kiernan.

JUSTICE, DEPT. OF—*Federal Bureau of Investigation*: Special Agent in Charge, Thomas W. Leavitt, 770 Chapel St., New Haven 06510, P.O. Box 1890, 06508.

Immigration and Naturalization Service: District Director, James E. Smith, P.O. Bldg., 135 High St., Hartford 06101.

Drug Enforcement Administration.—Regional Director, Edward R. Cass, Suite G-64, J. F. Kennedy Federal Bldg., Boston, Mass. 02203; Agent in Charge, Peter F. Gruden, Rm. 628-E, 450 Main St., Hartford 06103.

U.S. Attorney, Harold J. Pickerstein, Federal Bldg., Bridgeport; *U.S. Marshal*, Ermen J. Pallanck, P.O. Bldg., 141 Church St., New Haven 06510; *Chief Deputy U.S. Marshal*, Anthony G. Dirienzo, Jr., P.O. Bldg., New Haven. *Federal Correctional Institution, Warden*, J. J. Norton, Danbury 06810.

LABOR, DEPT. OF—*Bureau of Apprenticeship and Training* (State Office): J. H. Burnes, State Supvr., Rooms 303-304, 135 High St., Hartford, Conn. 06101. (Field Office): James E. Daly, Field Rep., Room 301-A, 915 Lafayette Blvd., Bridgeport, Conn. 06603.

Employment Standards Administration (Area Office): John J. Reardon, Area Director, Room 305, 135 High St., Hartford, Conn. 06101. Location of other offices: 915 Lafayette Blvd., Bridgeport, Conn. 06603; 746 Chapel St., New Haven, Conn. 06510; U.S. Custom House, 150 Bank St., New London, Conn. 06320.

Labor Management Services Administration (Field Office): Dennis P. Sullivan, Resident Compliance Officer, Room 306, 135 High St., Hartford, Conn. 06101; Frank Barszcz, Compliance Officer.

Veterans' Employment Service (Field Office): William F. Hill, Veterans' Employment Rep., Conn. Labor Dept. Bldg., 200 Folly Brook Blvd., Wethersfield, Conn. 06115. Robert B. Inman, Asst. Veterans Employment Rep., c/o Conn. State Employment Service Office, 816 Fairfield Ave., Bridgeport, Conn. 06604.

NATIONAL AERONAUTICS AND SPACE ADMINISTRATION—Address: 400 Maryland Ave., S.W., Washington, D.C. 20546. Administrator, Dr. James C. Fletcher; Deputy Adm., Dr. George M. Low.

NATIONAL ENDOWMENT FOR THE HUMANITIES—Conn. Council, Wesleyan Sta., Middletown, Conn. 06457. *Exec. Committee, Chm.*, Richard C. Noyes, Farmington; *Vice Chm.*, Milton R. Stern, Storrs; *Secy.*, Geraldine W. Johnson, Bridgeport; *Treas.*, Robert H. Roggeveen, Hamden; Gordon M. Jensen, Hartford; Mrs. Chase Going Woodhouse, Baltic; *Exec. Dir.*, Marianne G. Barnaby.

NATIONAL LABOR RELATIONS BOARD—*Region 1*: Director, Robert S. Fuchs, Bulfinch Bldg., 15 New Chardon St., 7th Floor, Boston, Mass. 02114, covering Maine, New Hampshire, Vermont, Massachusetts, Rhode Island, Connecticut, except for Fairfield County. *Region 2*: Director, Sidney Danielson, Federal Bldg., 26 Federal Plaza, New York, N.Y. 10007, covering Fairfield County in Connecticut; Orange, Putnam, Rockland, Westchester, Bronx and Manhattan County in New York State.

NAVY, DEPT. OF THE—Commander, *Eastern Sea Frontier* and Vice Chairman, *U.S. Delegation, United Nations Military Staff Committee*, Flushing and Washington Aves., Brooklyn, N.Y. 11251, VADM J. P. Moorer, USN, Commandant, *Third Naval District* and Commander, *Naval Base*, New York, Flushing and Washington Aves., Brooklyn, N.Y. 11251, RADM W. M. Pugh, II, USN, Commanding Officer, *U.S. Naval Submarine Base*, New London, Groton, Conn. 06340, Capt. Jack H. Hawkins, USN, Officer in Charge, *New London Laboratory of the Naval Underwater Systems Center*, New London, Conn. 06320, Cmdr. Henry Cox, USN.

POSTAL SERVICE, U.S.—*Hartford District Office*, P.O. Box 1748, Hartford, Conn. 06101. *District Manager*, F. Robert Siebert; *Customer Services Rep.*, Bernard M. Kilmartin; *Mail Processing Rep.*, A. W. Kuratczyk; *Support Rep.*, Joseph D. Staph, Jr.; *SCF Manager-Postmasters*, Hartford, Paul E. Donovan; New Haven, Donald M. Maloney; New London-Willimantic, Anthony Facas; Stamford, Manuel Vetti; Waterbury, Edward J. Sheehan; *Labor Relations Rep.*, F. J. Boughan.

RAILROAD RETIREMENT BOARD—Regional Director, William R. Spence, Rm. 3415, 26 Federal Plaza, New York, N.Y. 10007; District Mgr., Hyman D. Quint, Rm. 3404, 26 Federal Plaza, New York, N.Y. 10007. Itinerant service every Monday and Tuesday at 54 Meadow St., Rm. 118, New Haven, Conn. Direct phone service to New York, 562-0819.

SECURITIES AND EXCHANGE COMMISSION—Regional Administrator, Floyd H. Gilbert, 150 Causeway St., Boston, Mass. 02114.

SMALL BUSINESS ADMINISTRATION—Address: 450 Main St., Hartford 06103. District Director, Thomas E. Higgins. Asst. District Dir. for Finance and Investment, Marvin H. Kaplan; Asst. District Dir. for Management Assistance, Vincent J. Mineo; District Counsel, Joseph A. Beauchemin; Community Economic Development Div. Chief, John P. Burke; Financing Div. Chief, Leon Kessler; Portfolio Management Div. Chief, Thomas C. Toomey.

TRANSPORTATION, DEPT. OF—*U.S. Coast Guard*: Comdr., *Third Coast Guard District*, Vice Adm. William F. Rea III, Governor's Island, N.Y. 10004; Supt., *U.S. Coast Guard Academy*, Rear Adm. William A. Jenkins, New London; Comdr., *U.S. Coast Guard Group*, Long Island Sound, Cdr. Daniel B. Charter, Jr., 120 Woodward Ave., New Haven; Comdg. Officer, *U.S. Coast Guard Station*, LCdr. Edward K. Roe, Fort Trumbull, New London; Comdg. Officer, *U.S. Coast Guard Marine Inspection Detachment*, LCdr. Robert P. Knauff, Rm. 1, Customhouse, New London.

Federal Aviation Administration: Local Coordinator, Chief Controller, Robert S. Pinnock, Airport Traffic Control Tower, Bradley International Airport, Windsor Locks 06096.

Federal Highway Administration: 990 Wethersfield Ave., Hartford 06114. Division Engineer, D. J. Altobelli; Motor Carrier Safety Investigator, Richard A. Gosselin.

Federal Railroad Administration—Region I: Director, Charles R. Meyrick, 150 Causeway St., Analex Bldg., 13th Floor, Boston, Mass. 02114.

National Highway Traffic Safety Administration—Region I: Transportation Systems Center, Regional Administrator, James F. Williamson, 55 Broadway, Cambridge, Mass. 02142.

TREASURY, DEPT. OF THE—*Bureau of Alcohol, Tobacco and Firearms*: Resident Agent in Charge, John H. Waddock, 450 Main St., Hartford 06103.

Bureau of Customs: Acting District Director, Richard F. Casey, 120 Middle St., Bridgeport 06603.

Internal Revenue Service: District Director of Internal Revenue, Joseph J. Conley, Jr., 450 Main St., Hartford; Asst. to District Director of Internal Revenue, Albert C. Shuckra; Chief Intelligence Div., Gerald C. Cavanaugh; Chief, Collection and Taxpayer Service Div., Percival L. Johnson, Jr.; Chief, Audit Div., Peter L. Dillon; Chief, Administration Div., James J. Coghlan; Chief, Stabilization Div., Anthony W. Crafa; *Taxpayer Service Mgr.*, Robert Baumeister; Chief, Appellate Branch, Lloyd S. Williams. *U.S. Savings Bonds Division:* State Dir., Stanley J. Pribyson, Rm. 617-A, 450 Main St., Hartford.

U.S. Secret Service: Special Agent in Charge, Robert G. Lennon, 205 Whitney Ave., New Haven 06511.

VETERANS ADMINISTRATION—*Administrator of Veterans Affairs:* Central Office, Vermont between H & I Sts., N.W., Washington, D.C. 20420.

Regional Office: 450 Main St., Hartford (Tel. 244-3740), Director, Edward P. Brosnan; Asst. Director, Rocco F. Vernile; Chief Attorney, Norman B. Alverson; Adjucation Officer, C. E. O'Neil; Loan Guaranty Officer, Melvin C. Redman; Veterans Assistance Officer, William J. Johnston; Chief Adm. Div., Elgio DiRoberts; Chief, Finance and Data Processing Div., Richard C. Curtis; Personnel Officer, Edward J. Rodonis.

Veterans Administration Offices: Veterans Administration Hospital, Newington, Tel. 666-4631. Edward J. Farrell, Veterans Assistance Counselor. Veterans Administration Hospital, West Spring St., West Haven, Tel. 933-2561. Thomas O'Brien, Veterans Assistance Counselor.

VETERANS ADMINISTRATION HOSPITAL—Newington (Tel. 666-4631). *Hospital Dir.*, Charles W. Lyons; *Asst. Hospital Dir.*, Marvin E. O'Rear; *Chief of Staff*, Robert Holsinger, M.D.

Administrative Divisions; Chief, *Supply Dir.*, Truel E. Niswonger; *Chief, Fiscal Div.*, John Steck; *Chief, Personnel*, John P. Shanley; *Chief, Bldg. Management Div.*, Ruby Draisey; *Chief, Engineering*, Charles Ricci.

Professional Services: Chief, *Medical Administrative Service*, Arthur T. Brown; *Chief, Medical Service*, Robert L. Scheig, M.D.; *Chief, Surgical Service*, Arthur Anderson, M.D.; *Chief, Radiology Service*, John J. Carolan, M.D.; *Chief, Laboratory Service*, Peter A. Rinaudo, M.D.; *Acting Chief, Dental Service*, Benjamin Giola, D.D.S.; *Acting Chief, Psychiatric Service* (including Mental Hygiene Clinic and Day Center), Albert Wolkoff, M.D.; *Chief, Psychology Service*, Rudolf R. Abramczyk, Ph.D.; *Chief, Pharmacy Service*; Patsy Farragon; *Chief, Social Service*, Miss Araxie Yeranian; *Chief, Nursing Service*, Miss Eleanor Emerson; *Chief, Dietetic Service*, Miss Mary Cuddy.

VETERANS ADMINISTRATION HOSPITAL—West Haven (Tel. 933-2561). *Hospital Dir.*, Willis O. Underwood; *Asst. Hospital Dir.*, Robert G. Casazza.

Administrative Divisions: Chief, *Personnel Div.*, Stanford K. Tsugawa; *Chief, Medical Administration Div.*, Fred J. Smith; *Chief, Engineering Div.*, Jack E. Duane; *Chief, Fiscal Div.*, John H. Bonsall; *Chief, Supply Div.*, James Fanning; *Chief, Building Management Div.*, Charles J. Malick.

Professional Services: Chief of Staff, Raymond Yesner, M.D.; *Chief, Medical Service*, Robert M. Donaldson, Jr., M.D.; *Chief, Surgical Service*, Edward Storer, M.D.; *Chief, Psychiatric Service*, Paul Errera, M.D.; *Chief, Pulmonary Disease Service*, Nicholas D. D'Esopo, M.D.; *Chief, Intermediate Service*, William Braisted, M.D.; *Chief, Laboratory Service*, Raymond Yesner, M.D.; *Acting Chief, Radiology Service*, Mary F. Keohane, M.D.; *Acting Chief, Rehabilitation Medicine*, Rollin M. Johnson, M.D.; *Chief, Dental Service*, Alan M. Strosberg, D.D.S.; *Chief, Nuclear Medicine Service*, Donald L. Buchanan, M.D.; *Chief, Nursing Service*, Hazel J. Burleson; *Chief, Dietetic Service*, Miss Joyce Chamberlain; *Chief, Pharmacy Service*, Thaddeus S. Poreda; *Chief, Social Work Service*, Emanuel Morse; *Chief, Medical Illustrations Service*, Kenneth F. Hetmanski; *Chairman, Chaplaincy Service*, (rotating assignment).

SELECTIVE SERVICE SYSTEM FOR CONNECTICUT

State Hdqrs., State Armory, Hartford 06115.—*State Dir.*, Frederick W. Palomba; *Deputy State Dir.*, Lt. Col. Frederick H. Russell; *Chief, Local Bd. Operations*, Martin J. O'Toole; *Training Specialist/Inspector*, Salvatore J. Camilleri; *Operations Staff Asst.*, Mrs. Betty C. Moore.

APPEAL BOARD FOR THE STATE OF CONNECTICUT, State Armory, Hartford.—*Chm.*, F. Owen Eagan, Dr. Jerry Crawford, Dr. Walter P. Kosar, Herbert E. Lister, Charles N. Williams.

Local Bd. No. 1, State Armory, P.O. Box 1558, Hartford. (Hartford, part of, and towns of Avon, Farmington, Newington, Rocky Hill, West Hartford, Wethersfield.) *Chm.*, Benjamin Globman, Albert L. Bisaccia, Robert J. D'Efemia, Harvey A. LaPorte, John Lupo, Jr., Alma McCarthy, George Saba.

Local Bd. No. 2, State Armory, P.O. Box 1558, Hartford. (Hartford, part of, and towns of Bloomfield, Canton, East Granby, East Windsor, Enfield, Granby, Hartland, Simsbury, Suffield, Windsor, Windsor Locks.) *Chm.*, Ethan F. Bassford, John A. Alibrio, Alcide N. Gagnon, Earle F. Hannum, Richard J. Miller, Aldo P. Provera, Robert L. Rigney.

Local Bd. No. 3, State Armory, P.O. Box 1558, Hartford. (Hartford, part of, and towns of East Hartford, Glastonbury, Manchester, Marlborough, South Windsor.) *Chm.*, William J. Roche, Marshall L. Barton, Albert R. Camarco, Clarence E. Foley, Paul Mangiafico, Jr., Joseph V. Montinieri, Robert Sklener.

Local Bd. No. 4, Federal Bldg., 14 Cottage Pl., Waterbury. (Bristol, Burlington, Plainville, Southington.) *Chm.*, Leo P. Soucv. Dr. Andrew Basile, Donald Cassin, Edward A. D'Amato, Mrs. Justine Hamilton, Mrs. Nancy Jewett, Roger Tolles.

Local Bd. No. 5, State Armory, P.O. Box 1558, Hartford. (New Britain, Berlin.) *Chm.*, Andrew P. Denuzze, Joseph J. Briganti, Renato Candelori, Richard E. Kerin, William F. McKeon, George Skovran, Joe C. Willis.

Local Bd. No. 6, State Armory, P.O. Box 1558, Hartford. (Middletown, Chester, Clinton, Cromwell, Deep River, Durham, East Haddam, East Hampton, Essex, Haddam, Portland, Killingworth, Middlefield, Old Saybrook, Westbrook.) *Chm.*, Roger W. Lindquist, Edward C. Baribeault, James J. Csere, Howard D. Ives, Eric G. Lowry, Thomas J. Reynolds, Jr.

Local Bd. No. 7, Federal Bldg., 14 Cottage Pl., Waterbury. (Meriden, Wallingford.) *Chm.*, Joseph F. Noonan, Lewis V. Aloia, Dr. Sidney Brick, Hugh Hayden, Roger W. King, Alfred R. Tomassetti, Nelson W. Winston.

Local Bd. No. 8, 640 Chapel St., New Haven. (New Haven, part of, and towns of Hamden, North Haven.) *Chm.*, Frank M. Porto, Paul P. Bujalski, F. Arthur DeLucia, Walter F. Hammie, Daniel P. Perrotto, Milton L. Rutenberg.

Local Bd. No. 9, 640 Chapel St., New Haven. (New Haven, part of, and towns of Bethany, Milford, Orange, West Haven, Woodbridge.) *Chm.*, Stephan L. Hilcoff, Morris Arovass, Arthur Bosley, John L. Capecelatro, Joseph Celentano, Arthur Lewis, Michael J. Massaro.

Local Bd. No. 10, 640 Chapel St., New Haven. (New Haven, part of, and towns of Branford, East Haven, Guilford, Madison, North Branford.) *Chm.*, Nicholas Perrelli, Richard J. Beatty, James M. Canali, Andrew A. Gambardella, Domingo Maldonado, Morris Olmer, Anthony G. Rizzo.

Local Bd. No. 11, Federal Bldg., 14 Cottage Pl., Waterbury. (Waterbury, part of, and towns of Middlebury, Southbury.) *Chm.*, Francis J. Phelan, George B. Cohen, Morton H. Engelman, Keith Q. Kilborn, Chester R. Palmer, David B. Thompson, John N. Zuella.

Local Bd. No. 12, Federal Bldg., 14 Cottage Pl., Waterbury. (Waterbury, part of, and towns of Cheshire, Naugatuck, Prospect, Wolcott.) *Chm.*, Thomas J. Dowling, Jr., Thomas F. Kenny, Renaud J. Levesque, Richard A. Linke, Kenneth E. Pinard, Sr., Richard V. Provencher, Brook J. Tarbox.

Local Bd. No. 13, Federal Bldg., 14 Cottage Pl., Waterbury. (Danbury, Bethel, Brookfield, New Fairfield, Newtown, Redding, Ridgefield, Sherman.) *Chm.*, Philip J. Colla, Henry Burley, Patrick J. Crehan, James E. Nimmons, Mitchell M. Samaha, Raymond E. Wiencek.

Local Bd. No. 14, Federal Bldg., 915 Lafayette Blvd., Bridgeport. (Bridgeport, part of, and town of Stratford.) *Chm.*, Edward J. Grace, Jr., John P. Albertson, Anthony P. Caseria, Stephen W. Firmender, Perry V. Hyslop, Julius Nobili, John K. Ricci.

Local Bd. No. 15, Federal Bldg., 915 Lafayette Blvd., Bridgeport. (Bridgeport, part of, and towns of Monroe, Shelton, Trumbull.) *Chm.*, Robert J. Bednar, Harold Bufford, Paul Custard, Daniel Dusenberry, Casey J. Perelka, Robert D. Sheehan, John H. Welch, Jr.

Local Bd. No. 16, Federal Bldg., 915 Lafayette Blvd., Bridgeport. (Bridgeport, part of, and towns of Easton, Fairfield, Weston, Westport.) *Chm.*, Alfred J. Gallucci, George H. Farrell, Evelyn Flynn, David H. MacKenzie, Jr., Charles F. Ross, Jr., Joseph L. Shalvoy, Mrs. Yolanda M. Tallman.

Local Bd. No. 17, Federal Bldg., 915 Lafayette Blvd., Bridgeport. (Norwalk, Darien, New Canaan, Wilton.) *Chm.*, Simon B. Ehrlich, Edgar J. Appelman, Robert T. Eckenrode, Geno J. Eriquizzo, Pedro Guerrero, Louis Marino, Charles S. Marshall.

Local Bd. No. 18, Federal Bldg., 915 Lafayette Blvd., Bridgeport. (Stamford, Greenwich.) *Chm.*, Nathaniel Dickerson, Emile W. Jacques, Jr., Joseph Kolok, Muriel D. Lewis, John R. McCormack, Mrs. Rosalie Monahan, John T. Rinello.

Local Bd. No. 19, Federal Bldg., 14 Cottage Pl., Waterbury. (Watertown, Bethlehem, Bridgewater, Morris, New Milford, Plymouth, Roxbury, Thomaston, Warren, Washington, Woodbury.) *Chm.*, Felix Borkowski, Jr., Charles L. Duncan, Theodore L. Hine, Frederick H. Hoyt, Russell Jacobs, William Moskaluk.

Local Bd. No. 20, Federal Bldg., 14 Cottage Pl., Waterbury. (Torrington, Barkhamsted, Canaan, Colebrook, Cornwall, Goshen, Harwinton, Kent, Litchfield, New Hartford, Norfolk, North Canaan, Salisbury, Sharon, Winchester.) *Chm.*, Hugh K. McCafferty, Bruce T. Grannan, Mrs. Bertha Hughes, Martin J. Moraghan, Jr., Reginald J. Smith, Thomas H. Whyte.

Local Bd. No. 21, 824 Main St., Willimantic. (Vernon, Andover, Bolton, Columbia, Coventry, Ellington, Hebron, Mansfield, Somers, Stafford, Tolland, Union, Willington.) *Chm.*, Charles C. Bradley, Leonard Benjamin, Henry S. Lachut, Jr., Theodore R. Palmer, Nicholas Pawluk.

Local Bd. No. 22, 824 Main St., Willimantic. (Windham, Brooklyn, Canterbury, Chaplin, Hampton, Plainfield, Pomfret, Scotland, Sterling.) *Chm.*, James N. Oliver, Jr., Stuart A. Baribeault, Frank Ereshena, Romeo R. Vezina, Barbara Warner.

Local Bd. No. 23, 824 Main St., Willimantic. (Putnam, Ashford, Eastford, Killingly, Thompson, Woodstock.) *Chm.*, Omer H. Bruneau, Raymond B. LeDuc, Peter P. Nedzweckas.

Local Bd. No. 24, 824 Main St., Willimantic. (Norwich, Bozrah, Colchester, Franklin, Griswold, Lebanon, Ledyard, Lisbon, North Stonington, Preston, Sprague, Voluntown.) *Chm.*, James J. Quarto, John K. Adams, Mrs. Elizabeth Fletcher, James E. Sheehan.

Local Bd. No. 25, P.O. 824 Main St., Willimantic. (New London, East Lyme, Groton, Lyme, Montville, Old Lyme, Salem, Stonington, Waterford.) *Chm.*, Thomas P. Levanti, Linwood W. Bland, Jr., Joseph C. Heap, Mrs. Joan P. Humphreville, Jacquelyn Thomas, Mary L. Maultsby, Thomas C. Walker.

Local Bd. No. 70, Federal Bldg., 14 Cottage Pl., Waterbury. (Ansonia, Beacon Falls, Derby, Oxford, Seymour.) *Chm.*, Thomas J. Elliott, Percy M. Cohen, Joseph W. Digris, Nicholas Dudchik, Lucy McConologue.

CALIFORNIA

(The Golden State)

Capital, Sacramento 95814 Area, 158,693 Sq. M. Population, 20,161,000
 Motto, *Eureka* (I Have Found It) Flower, Golden Poppy
 Tree, California Redwood Bird, Valley Quail
 Song, I Love You, California

Office	Name	Pol.	Salary	Term Ends
Governor	Ronald Reagan	Rep.	\$49,100	Jan. 1975
Lieut. Governor	Ed Reinecke	Rep.	35,000	Jan. 1975
Secretary of State	Edmund G. Brown, Jr.	Dem.	35,000	Jan. 1975
Treasurer	Ivy Baker Priest	Rep.	35,000	Jan. 1975
Controller	Houston I. Flournoy	Rep.	35,000	Jan. 1975
Attorney General	Evelle J. Younger	Rep.	42,500	Jan. 1975

COLORADO

(The Centennial State)

Capital, Denver 80203 Area, 104,247 Sq. M. Population, 2,207,259
 Motto, *Nil Sine Numine* (Nothing Without Providence) Flower, Columbine
 Tree, Blue Spruce Bird, Lark Bunting
 Song, Where the Columbines Grow

Office	Name	Pol.	Salary	Term Ends
Governor	John D. Vanderhoof	Rep.	\$40,000	Jan. 1975
Lieut. Governor	Ted L. Strickland (Acting)	Rep.	25,000	Jan. 1975
Secretary of State	Mary Estill Buchanan	Rep.	20,000	Jan. 1975
Treasurer	Palmer L. Burch	Rep.	20,000	Jan. 1975
Attorney General	John P. Moore	Rep.	26,000	Jan. 1975

CONNECTICUT

(The Constitution State)

Capital, Hartford 06115 Area, 5,009 Sq. M. Population, 3,032,217
 Motto, *Qui Transtulit Sustinet* Flower, Mountain Laurel
 (He Who Transplanted Still Sustains) Bird, American Robin
 Tree, White Oak Song, none

Office	Name	Pol.	*Salary	Term Ends
Governor	Thomas J. Meskill	Rep.	\$35,000	Jan. 1975
Lieut. Governor	Peter L. Cashman	Rep.	10,000	Jan. 1975
Secretary of State	Gloria Schaffer	Dem.	15,000	Jan. 1975
Treasurer	Alden A. Ives	Rep.	15,000	Jan. 1975
Comptroller	Nathan G. Agostinelli	Rep.	15,000	Jan. 1975
Attorney General	Robert K. Killian	Dem.	20,000	Jan. 1975

* Effective Jan. 8, 1975, Governor, \$42,000; Lieut. Governor, \$18,000; Secretary, Treasurer, Comptroller, \$20,000; Attorney General, \$30,000.

DELAWARE

(The First State)

Capital, Dover 19901 Area, 2,057 Sq. M. Population, 548,104
 Motto, Liberty and Independence Flower, Peach Blossom
 Tree, American Holly Bird, Blue Hen
 Song, Our Delaware

Office	Name	Pol.	Salary	Term Ends
Governor	Sherman W. Tribbitt	Dem.	\$35,000	Jan. 1977
Lieut. Governor	Eugene D. Bookhammer	Rep.	9,000	Jan. 1977
Secretary of State	Robert H. Reed	Dem.	18,000	*
Treasurer	Mary D. Jorlin	Rep.	18,000	Jan. 1977
Attorney General	W. Laird Stabler, Jr.	Rep.	30,000	Jan. 1975

* Serves at the pleasure of the Governor.

FLORIDA

(The Sunshine State)

Capital, Tallahassee 32304 Area, 58,560 Sq. M. Population, 6,789,443
 Motto, In God We Trust Flower, Orange Blossom
 Tree, Sabal Palm Bird, Mockingbird
 Song, The Swanee River (Old Folks at Home)

Office	Name	Pol.	Salary	Term Ends
Governor	Reubin O'D. Askew	Dem.	\$40,000	Jan. 1975
Lieut. Governor	Tom Adams	Dem.	36,000	Jan. 1975
Secretary of State	Richard (Dick) Stone	Dem.	36,000	Jan. 1975
Treasurer	Thomas D. O'Malley	Dem.	36,000	Jan. 1975
Comptroller	Fred O. Dickinson, Jr.	Dem.	36,000	Jan. 1975
Attorney General	Robert L. Shevin	Dem.	36,000	Jan. 1975

GEORGIA

(The Empire State of the South)

Capital, Atlanta 30334 Area, 58,876 Sq. M. Population, 4,589,575
 Motto, Wisdom, Justice and Moderation Flower, Cherokee Rose
 Tree, Live Oak Song, Georgia

Office	Name	Pol.	Salary	Term Ends
Governor	Jimmy Carter	Dem.	\$47,500	Jan. 1975
Lieut. Governor	Lester Maddox	Dem.	23,300	Jan. 1975
Secretary of State	Ben W. Fortson, Jr.	Dem.	33,300	Jan. 1975
Comptroller General	Johnnie L. Caldwell	Dem.	30,600	Jan. 1975
Attorney General	Arthur K. Bolton	Dem.	37,900	Jan. 1975

HAWAII

(The Aloha State)

Capital, Honolulu 96813 Area, 6,450 Sq. M. Population, 769,913
 Motto, *Ua Mau Ke Ea O Ka Aina I Ka Pono* Flower, Hibiscus
 (The Life of the Land is Perpetuated in Righteousness) Bird, Hawaiian Goose
 Tree, Kukui (Candlenut) Song, Hawaii Pono

Office	Name	Pol.	Salary	Term Ends
Governor	John A. Burns	Dem.	\$42,000	Dec. 1974
Lieut. Governor*	George R. Ariyoshi	Dem.	35,700	Dec. 1974
Finance Director	Hiram Kamaka	Dem.	30,250	Appointive
Comptroller	KeNam Kim	Dem.	30,250	Appointive
Attorney General	George Pai	Dem.	30,250	Appointive

*The Lieut. Governor also acts as Secretary of State.

IDAHO

(The Gem State)

Capital, Boise 83720 Area, 83,557 Sq. M. Population, 713,008
 Motto, *Esto Perpetua* Flower, Syringa
 (It Is Perpetuated, or It Is Forever) Bird, Mountain Bluebird
 Tree, Western White Pine Song, Here We Have Idaho

Office	Name	Pol.	Salary	Term Ends
Governor	Cecil D. Andrus	Dem.	\$30,000	Jan. 1975
Lieut. Governor	Jack M. Murphy	Rep.	7,000	Jan. 1975
Secretary of State	Pete T. Cenarrusa	Rep.	17,000	Jan. 1975
Treasurer	Marjorie Ruth Moon	Dem.	17,000	Jan. 1975
Auditor	Joe R. Williams	Dem.	17,000	Jan. 1975
Attorney General	W. Anthony Park	Dem.	18,000	Jan. 1975

ILLINOIS

(Prairie State)

Capital, Springfield 62706 Area, 56,400 Sq. M. Population, 11,113,976
 Motto, State Sovereignty, National Union Flower, Native Violet
 Tree, Native Oak Bird, Cardinal
 Song, Illinois

Office	Name	Pol.	Salary	Term Ends
Governor	Daniel Walker	Dem.	\$50,000	Jan. 1977
Lieut. Governor	Neil F. Hartigan	Dem.	37,500	Jan. 1977
Secretary of State	Michael J. Howlett	Dem.	42,500	Jan. 1977
Treasurer	Alan J. Dixon	Dem.	30,000	Jan. 1975
Comptroller	George W. Lindberg	Rep.	40,000	Jan. 1977
Attorney General	William J. Scott	Rep.	42,500	Jan. 1977

INDIANA

(The Hoosier State)

Capital, Indianapolis 46204 Area, 36,291 Sq. M. Population, 5,193,669
 Motto, The Crossroads of America Flower, Peony
 Tree, Tulip Bird, Cardinal
 Song, On the Banks of the Wabash

Office	Name	Pol.	Salary	Term Ends
Governor	Otis R. Bowen	Rep.	\$36,000*	Jan. 1977
Lieut. Governor	Robert Orr	Rep.	23,500**	Jan. 1977
Secretary of State	Larry A. Conrad	Dem.	23,500	Dec. 1974
Treasurer	Jack L. New	Dem.	23,500	Feb. 1975
Auditor	Mary Aikins Currie	Dem.	23,500	Dec. 1974
Attorney General	Theodore L. Sendak	Rep.	27,000	Jan. 1977

*Also \$6,000 annually for expenses; executive mansion furnished.

**Also \$6,000 annually as President of the Senate, plus \$25 daily expenses while the General Assembly is in session.

IOWA

(The Hawkeye State)

Capital, Des Moines 50319 Area, 56,290 Sq. M. Population, 2,825,041
 Motto, Our Liberties We Prize and Flower, Wild Rose
 Our Rights We Will Maintain Bird, Eastern Goldfinch
 Tree, Oak Song, The Song of Iowa

Office	Name	Pol.	Salary	Term Ends
Governor	Robert D. Ray	Rep.	\$40,000*	Jan. 1975
Lieut. Governor	Arthur A. Neu	Rep.	11,000**	Jan. 1975
Secretary of State	Melvin D. Synhorst	Rep.	22,500	Jan. 1975
Treasurer	Maurice E. Baringer	Rep.	22,500	Jan. 1975
Comptroller	Marvin R. Selden, Jr.		27,000	†
Attorney General	Richard C. Turner	Rep.	28,000	Jan. 1975

*Plus \$5,000 expenses.

**Plus personal expenses and travel allowance.

†Serves at the pleasure of the Governor.

KANSAS

(Sunflower State, Jayhawk State)

Capital, Topeka 66612 Area, 82,264 Sq. M. Population, 2,249,071
 Motto, *Ad Astra Per Aspera* Flower, Sunflower
 (To the Stars Through Difficulties) Bird, Western Meadow Lark
 Tree, Cottonwood Song, Home on the Range

Office	Name	Pol.	Salary	Term Ends
Governor	Robert B. Docking	Dem.	\$20,000	Jan. 1975
Lieut. Governor	Dave Owen	Rep.	8,440*	Jan. 1975
Secretary of State	Elwill M. Shanahan	Rep.	15,000	Jan. 1975
Treasurer	Tom R. Van Sickle	Rep.	15,000	Jan. 1975
Auditor	Clay E. Hedrick	Rep.	14,080	Jan. 1975
Attorney General	Vern Miller	Dem.	25,000	Jan. 1975

*Plus expenses during legislative session.

KENTUCKY

(The Blue Grass State)

Capital, Frankfort 40601 Area, 40,395 Sq. M. Population, 3,219,311
 Motto, United We Stand, Divided We Fall Flower, Goldenrod
 Tree, The Tulip Poplar Bird, Cardinal
 Song, My Old Kentucky Home

Office	Name	Pol.	Salary	Term Ends
Governor	Wendell H. Ford	Dem.	\$35,000	Dec. 1975
Lieut. Governor	Julian Carroll	Dem.	22,500	Dec. 1975
Secretary of State	Thelma L. Stovall	Dem.	22,500	Jan. 1976
Treasurer	Drexell Davis	Dem.	22,500	Jan. 1976
Attorney General	Ed Hancock	Dem.	22,500	Jan. 1976

LOUISIANA

(The Pelican State)

Capital, Baton Rouge 70804 Area, 48,523 Sq. M. Population, 3,644,796
 Motto, Union, Justice and Confidence Flower, Magnolia
 Tree, Cypress Bird, Eastern Brown Pelican
 Song, Give Me Louisiana

Office	Name	Pol.	Salary	Term Ends
Governor	Edwin W. Edwards	Dem.	\$28,374	May 1976
Lieut. Governor	James E. Fitzmorris, Jr.	Dem.	26,529	May 1976
Secretary of State	Wade O. Martin, Jr.	Dem.	26,529	May 1976
Treasurer	Mary Evelyn Parker	Dem.	26,529	May 1976
Comptroller	S. E. Vines, Jr.	Dem.	21,067	May 1976
Attorney General	William J. Guste, Jr.	Dem.	26,529	May 1976

MAINE

(The Pine Tree State)

Capital, Augusta 04330 Area, 33,215 Sq. M. Population, 993,663
 Motto, *Dirigo* (I Direct or Guide) Flower, White Pine Cone and Tassel
 Tree, White Pine Bird, Chickadee
 Song, State of Maine

Office	Name	Pol.	Salary	Term Ends
Governor	Kenneth M. Curtis	Dem.	\$20,000	Jan. 1975
Secretary of State*	Joseph T. Edgar	Rep.	18,000	Jan. 1975
Treasurer*	Norman K. Ferguson	Rep.	13,000	Jan. 1975
Attorney General*	Jon A. Lund	Rep.	23,500	Jan. 1975

*Constitutional offices (not elected).

MARYLAND

(Old Line State, Free State)

Capital, Annapolis 21404 Area, 10,577 Sq. M. Population, 3,922,399
 Motto, *Fatti Maschii, Femine Parole* Flower, Black-eyed Susan
 (Manly Deeds, Womanly Words) Bird, Baltimore Oriole
 Tree, Wye Oak Song, Maryland, My Maryland

Office	Name	Pol.	Salary	Term Ends
Governor	Marvin Mandel	Dem.	\$25,000	Jan. 1975
Lieut. Governor	Blair Lee III	Dem.	24,000	Jan. 1975
Secretary of State	Fred L. Wineland	Dem.	12,000	Appointive
Treasurer	J. Millard Tawes	Dem.	2,650	Jan. 1975
Comptroller	Louis L. Goldstein	Dem.	36,000	Jan. 1975
Attorney General	Francis B. Burch	Dem.	36,000	Jan. 1975

MASSACHUSETTS

(The Bay State)

Capital, Boston 02133 Area, 8,257 Sq. M. Population, 5,689,170
 Motto, *Ense Petit Placidam Sub Libertate Quietem* Flower, Mayflower
 (By the Sword We Seek Peace but Peace Only Under Liberty) Bird, Chickadee
 Tree, American Elm Song, Massachusetts

Office	Name	Pol.	Salary	Term Ends
Governor	Francis W. Sargent	Rep.	\$40,000	Jan. 1975
Lieut. Governor	Donald R. Dwight	Rep.	25,000	Jan. 1975
Secretary of Commonwealth	John F. X. Davoren	Dem.	25,000	Jan. 1975
Treasurer	Robert Q. Crane	Dem.	25,000	Jan. 1975
Auditor	Thaddeus Buczko	Dem.	25,000	Jan. 1975
Attorney General	Robert H. Quinn	Dem.	30,000	Jan. 1975

MICHIGAN

(The Wolverine State)

Capital, Lansing 48918 Area, 58,216 Sq. M. Population, 8,875,083
 Motto, *Si Quaeris Peninsulam Amoenam Circumspice* Flower, Apple Blossom
 (If You Seek a Pleasant Peninsula, Look About You) Bird, Robin
 Tree, White Pine

Office	Name	Pol.	Salary	Term Ends
Governor	William G. Milliken	Rep.	\$45,000	Jan. 1975
Lieut. Governor	James H. Brickley	Rep.	25,000	Jan. 1975
Secretary of State	Richard H. Austin	Dem.	35,000	Jan. 1975
Treasurer	Allison Green		35,000	Appointive
Attorney General	Frank J. Kelley	Dem.	35,000	Jan. 1975

MINNESOTA

(North Star State, Land of 10,000 Lakes)

Capital, St. Paul 55155 Area, 84,068 Sq. M. Population, 3,805,069
 Motto, *L'Etoile Du Nord* (Star of the North) Flower, Pink and White Lady-slipper
 Tree, Red Pine Bird, Loon
 Song, Hail! Minnesota

Office	Name	Pol.	Salary	Term Ends
Governor	Wendell R. Anderson	D.F.L.	\$41,000	Jan. 1975
Lieut. Governor	Rudy Perpich	D.F.L.	30,000	Jan. 1976
Secretary of State	Arlen Erdahl	Rep.	25,000	Jan. 1975
Treasurer	Val Bjornson	Rep.	25,000	Jan. 1975
Auditor	Rolland Hatfield	Rep.	26,000	Jan. 1975
Attorney General	Warren Spannaus	D.F.L.	36,500	Jan. 1975

MISSISSIPPI

(The Magnolia State)

Capital, Jackson 39201 Area, 47,716 Sq. M. Population, 2,216,912
 Motto, *Virtute Et Armis* (By Valor and Arms) Flower, Magnolia
 Tree, Magnolia Bird, Mockingbird
 Song, Go Mississippi Go

Office	Name	Pol.	Salary	Term Ends
Governor	William L. Waller	Dem.	\$35,000	Jan. 1976
Lieut. Governor	William Winter	Dem.	8,500	Jan. 1976
Secretary of State	Heber A. Ladner	Dem.	23,500	Jan. 1976
Treasurer	Brad Dye	Dem.	21,500	Jan. 1976
Auditor	W. Hampton King	Dem.	21,500	Jan. 1976
Attorney General	A. F. Summer	Dem.	25,000	Jan. 1976

MISSOURI

(The "Show-Me" State)

Capital, Jefferson City 65101 Area, 69,686 Sq. M. Population, 4,677,983
 Motto, *Salus Populi Suprema Lex Esto* Flower, Hawthorn
 (The Welfare of the People shall be the Supreme Law) Bird, Eastern Bluebird
 Tree, Dogwood Song, Missouri Waltz

Office	Name	Pol.	Salary	Term Ends
Governor	Christopher S. Bond	Rep.	\$37,500	Jan. 1977
Lieut. Governor	William C. Phelps	Rep.	16,000	Jan. 1977
Secretary of State	James C. Kirkpatrick	Dem.	25,000	Jan. 1977
Treasurer	James I. Spainhower	Dem.	20,000	Jan. 1977
Attorney General	John C. Danforth	Rep.	25,000	Jan. 1977

MONTANA

(The Treasure State)

Capital, Helena 59601 Area, 147,138 Sq. M. Population, 694,409
 Motto, *Oro y Plata* (Gold and Silver) Flower, Bitterroot
 Tree, Ponderosa Pine Bird, Western Meadow Lark
 Song, Montana

Office	Name	Pol.	Salary	Term Ends
Governor	Thomas L. Judge	Dem.	\$25,000*	Jan. 1977
Lieut. Governor	Bill Christiansen	Dem.	**	Jan. 1977
Secretary of State	Frank Murray	Dem.	15,000	Jan. 1977
Treasurer	Hollis G. Connors	Rep.	15,000	Jan. 1977
Attorney General	Robert L. Woodahl	Rep.	19,000	Jan. 1977

*Plus maintenance and operation expenses of Governor's Mansion.

**60 days legislative pay at \$25 per day, plus \$25 per day for expenses; Governor's pay while serving as Governor.

NEBRASKA

(The Cornhusker State)

Capital, Lincoln 68509 Area, 77,227 Sq. M. Population, 1,483,791
 Motto, Equality Before the Law Flower, Goldenrod
 Tree, Cottonwood Bird, Western Meadow Lark
 Song, Beautiful Nebraska

Office	Name	Pol.	Salary	Term Ends
Governor	J. James Exon	Dem.	\$25,000	Jan. 1975
Lieut. Governor	Frank Marsh	Rep.	7,500	Jan. 1975
Secretary of State	Allen J. Beermann	Rep.	16,000	Jan. 1975
Treasurer	Wayne Swanson	Rep.	15,000	Jan. 1975
Auditor	Ray A. C. Johnson	Rep.	16,000	Jan. 1975
Attorney General	Clarence Meyer	Rep.	24,000	Jan. 1975

NEVADA

(Battle Born, The Sagebrush State)

Capital, Carson City 89701 Area, 110,540 Sq. M. Population, 488,738
 Motto, All for Our Country Flower, Sagebrush
 Tree, Single-leaf Pinon Bird, Mountain Bluebird
 Song, Home Means Nevada

Office	Name	Pol.	Salary	Term Ends
Governor	D. N. (Mike) O'Callaghan	Dem.	\$30,000	Jan. 1975
Lieut. Governor	Harry Reid	Dem.	6,000	Jan. 1975
Secretary of State	William D. Swackhamer*	Dem.	18,000	Jan. 1975
Treasurer	Mike Mirabelli	Dem.	18,000	Jan. 1975
Controller	Wilson McGowan	Rep.	18,000	Jan. 1975
Attorney General	Robert List	Rep.	22,500	Jan. 1975

*Appointed January 11, 1973 to fill vacancy.

Note: General election November 1974 for all above offices.

NEW HAMPSHIRE

(The Granite State)

Capital, Concord 03301 Area, 9,304 Sq. M. Population, 737,681
 Motto, Live Free or Die Flower, Purple Lilac
 Tree, White Birch Bird, Purple Finch
 Song, Old New Hampshire

Office	Name	Pol.	Salary	Term Ends
Governor	Meldrim Thomson, Jr.	Rep.	\$30,000	Jan. 1975
Secretary of State*	Robert L. Stark	Rep.	23,314	Jan. 1975
Treasurer*	Robert W. Flanders	Rep.	23,314	Jan. 1975
Comptroller	Arthur H. Fowler	Rep.	25,010	Dec. 1975
Attorney General	Warren B. Rudman	Rep.	23,314	Jan. 1976

*Elected by State Legislature.

NEW JERSEY

(The Garden State)

Capital, Trenton 08625 Area, 7,836 Sq. M. Population, 7,168,164
 Motto, Liberty and Prosperity Flower, Purple Violet
 Tree, Red Oak Bird, Eastern Goldfinch
 Song, none

Office	Name	Pol.	Salary	Term Ends
Governor	Brendan T. Byrne	Dem.	\$55,000	Jan. 1978
Secretary of State	J. Edward Crabel	Dem.	38,000	Jan. 1978
Treasurer	Richard C. Leone	Dem.	40,000	Jan. 1978
Comptroller	Walter Wechsler	Rep.	39,817	Jan. 1978
Attorney General	William F. Hyland	Dem.	40,000	Jan. 1978

NEW MEXICO

(The Land of Enchantment)

Capital, Santa Fe 87501 Area, 121,666 Sq. M. Population, 1,016,000
 Motto, *Crescit Eundo* (It Grows as it Goes) Flower, Yucca
 Tree, Pinon Song, O Fair New Mexico
 (*Asi Es Nueva Mexico*)

Office	Name	Pol.	Salary	Term Ends
Governor	Bruce King	Dem.	\$26,000	Dec. 1974
Lieut. Governor	Robert Mondragon	Dem.	15,000	Dec. 1974
Secretary of State	Betty Fiorina	Dem.	20,000	Dec. 1974
Treasurer	Jesse D. Kornegay	Dem.	20,000	Dec. 1974
Auditor	Frank M. Olmstead	Dem.	20,000	Dec. 1974
Attorney General	David Norvell	Dem.	25,000	Dec. 1974

NEW YORK

(The Empire State)

Capital, Albany 12224 Area, 49,576 Sq. M. Population, 18,241,266
 Motto, *Excelsior* (Ever Upward) Flower, Rose
 Tree, Sugar Maple Bird, Bluebird
 Song, none

Office	Name	Pol.	Salary	Term Ends
Governor	Malcolm Wilson	Rep.	\$85,000	Jan. 1975
Lieut. Governor	Vacancy			
Secretary of State	John J. Ghezzi	Rep.	44,175	*
Comptroller	Arthur Levitt	Dem.	45,000	Jan. 1975
Attorney General	Louis J. Lefkowitz	Rep.	45,000	Jan. 1975

*Serves at the pleasure of the Governor.

NORTH CAROLINA

(The Tar Heel State)

Capital, Raleigh 27602 Area, 52,586 Sq. M. Population, 5,082,059
 Motto, *Esse Quam Videri* (To Be Rather Than To Seem) Flower, Dogwood
 Tree, Pine Bird, Cardinal
 Song, The Old North State

Office	Name	Pol.	Salary	Term Ends
Governor	James E. Holshouser, Jr.	Rep.	\$35,000	Jan. 1977
Lieut. Governor	James B. Hunt, Jr.	Dem.	30,000	Jan. 1977
Secretary of State	Thad Eure	Dem.	25,000	Jan. 1977
Treasurer	Edwin Gill	Dem.	25,000	Jan. 1977
Auditor	Henry L. Bridges	Dem.	25,000	Jan. 1977
Attorney General	Robert Morgan	Dem.	29,500	Jan. 1977

NORTH DAKOTA

(Sioux State, Flickertail State)

Capital, Bismarck 58501 Area, 70,665 Sq. M. Population, 619,750
 Motto, Liberty and Union, Now and Forever, One and Inseparable Flower, Wild Prairie Rose
 Tree, American Elm Bird, Western Meadow Lark
 Song, North Dakota Hymn

Office	Name	Pol.	Salary	Term Ends
Governor	Arthur A. Link	Dem.	\$18,000	Jan. 1977
Lieut. Governor	Wayne Sanstead	Dem.	2,000	Jan. 1977
Secretary of State	Ben Meier	Rep.	11,000	Jan. 1977
Treasurer	Walter Christensen	Dem.	11,000	Jan. 1977
Auditor	Robert W. Peterson	Rep.	11,000	Jan. 1977
Attorney General	Allen I. Olson	Rep.	13,000	Jan. 1977

OHIO

(The Buckeye State)

Capital, Columbus 43215 Area, 41,222 Sq. M. Population, 10,652,017
 Motto, With God All Things are Possible Flower, Scarlet Carnation
 Tree, Buckeye Bird, Cardinal
 Song, Beautiful Ohio

Office	Name	Pol.	Salary	Term Ends
Governor	John J. Gilligan	Dem.	\$40,000	Jan. 1975
Lieut. Governor	John W. Brown	Rep.	17,000	Jan. 1975
Secretary of State	Ted W. Brown	Rep.	25,000	Jan. 1975
Treasurer	Gertrude W. Donahey	Dem.	25,000	Jan. 1975
Auditor	Joseph T. Ferguson	Dem.	25,000	Jan. 1975
Attorney General	William J. Brown	Dem.	25,000	Jan. 1975

OKLAHOMA

(The Sooner State)

Capital, Oklahoma City 73105 Area, 69,919 Sq. M. Population, 2,559,253
 Motto, *Labor Omnia Vincit* (Labor Conquers All Things) Flower, Mistletoe
 Tree, Redbud Bird, Scissor-tailed Flycatcher
 Song, Oklahoma

Office	Name	Pol.	Salary	Term Ends
Governor	David Hall	Dem.	\$35,000	Jan. 1975
Lieut. Governor	George Nigh	Dem.	18,000	Jan. 1975
Secretary of State	John Rogers	Dem.	15,000	Jan. 1975
Treasurer	Leo Winters	Dem.	18,000	Jan. 1975
Auditor	Joe Bailey Cobb	Dem.	15,000	Jan. 1975
Attorney General	Larry Derryberry	Dem.	22,500	Jan. 1975

OREGON

(The Beaver State)

Capital, Salem 97310

Motto, The Union

Tree, Douglas Fir

Area, 96,981 Sq. M.

Population, 2,091,385
Flower, The Oregon Grape
Bird, Western Meadow Lark
Song, Oregon, My Oregon

Office	Name	Pol.	Salary	Term Ends
Governor	Tom McCall	Rep.	\$35,000*	Jan. 1975
Secretary of State	Clay Myers	Rep.	29,000	Jan. 1977
Treasurer	James A. Redden	Dem.	29,000	Jan. 1977
Attorney General	Lee Johnson	Rep.	29,000	Jan. 1977

*Plus \$1,000 per month for expenses.

PENNSYLVANIA

(The Keystone State)

Capital, Harrisburg 17120

Motto, Virtue, Liberty, and Independence

Tree, Hemlock

Area, 45,333 Sq. M.

Population, 11,793,909
Flower, Mountain Laurel
Bird, Ruffed Grouse
Song, none

Office	Name	Pol.	Salary	Term Ends
Governor	Milton J. Shapp	Dem.	\$45,000	Jan. 1975
Lieut. Governor	Ernest P. Kline	Dem.	32,500	Jan. 1975
Secretary of Commonwealth*	C. DeLores Tucker	Dem.	25,000	Jan. 1975
Treasurer	Grace M. Sloan	Dem.	35,000	Jan. 1977
Auditor	Robert P. Casey	Dem.	35,000	Jan. 1977
Attorney General*	Israel Packel	Dem.	27,500	Jan. 1975

*Appointed by the Governor.

RHODE ISLAND

(Ocean State)

Capital, Providence 02903

Motto, Hope

Tree, Red Maple

Area, 1,214 Sq. M.

Population, 949,723
Flower, Violet
Bird, Rhode Island Red Hen
Song, Rhode Island

Office	Name	Pol.	Salary	Term Ends
Governor	Philip W. Noel	Dem.	\$42,500	Jan. 1975
Lieut. Governor	J. Joseph Garrahy	Dem.	25,500	Jan. 1975
Secretary of State	Robert F. Burns	Dem.	25,500	Jan. 1975
Treasurer	Raymond H. Hawksley	Dem.	25,500	Jan. 1975
Attorney General	Richard J. Israel	Rep.	31,875	Jan. 1975

SOUTH CAROLINA

(The Palmetto State)

Capital, Columbia 29201

Motto, *Animus Opibusque Parati*

(Prepared with Minds and Resources)

Tree, Palmetto

Area, 31,055 Sq. M.

Population, 2,590,516
Flower, Carolina Jessamine
Bird, Carolina Wren
Song, Carolina

Office	Name	Pol.	Salary	Term Ends
Governor	John C. West	Dem.	\$35,000	Jan. 1975
Lieut. Governor	Earle E. Morris, Jr.	Dem.	15,000	Jan. 1975
Secretary of State	O. Frank Thornton	Dem.	30,000	Jan. 1975
Treasurer	Grady L. Patterson, Jr.	Dem.	30,000	Jan. 1975
Comptroller	Henry Mills	Dem.	30,000	Jan. 1975
Attorney General	Daniel R. McLeod	Dem.	30,000	Jan. 1975

VERMONT

(The Green Mountain State)

Capital, Montpelier 05602 Area, 9,609 Sq. M. Population, 444,732
 Motto, Vermont, Freedom and Unity Flower, Red Clover
 Tree, Sugar Maple Bird, Hermit Thrush
 Song, Hail, Vermont!

Office	Name	Pol.	Salary	Term Ends
Governor	Thomas P. Salmon	Dem.	\$35,000	Jan. 1975
Lieut. Governor	John S. Burgess	Rep.	15,000	Jan. 1975
Secretary of State	Richard C. Thomas	Rep.	19,000	Jan. 1975
Treasurer	Frank H. Davis	Rep.	19,000	Jan. 1975
Auditor	Alexander Acebo	Rep.	19,000	Jan. 1975
Attorney General	Kimberly B. Cheney	Rep.	24,000	Jan. 1975

VIRGINIA

(The Old Dominion)

Capital, Richmond 23219 Area, 40,817 Sq. M. Population, 4,648,494
 Motto, *Sic Semper Tyrannis* Flower, Dogwood
 (Thus Always to Tyrants) Bird, Cardinal
 Tree, Dogwood Song, Carry Me Back to Old Virginia

Office	Name	Pol.	Salary	Term Ends
Governor	Mills E. Godwin, Jr.	Rep.	\$35,000	Jan. 1978
Lieut. Governor	John N. Dalton	Rep.	10,525	Jan. 1978
Secretary of Commonwealth	Pat R. Perkinson	Ind.	12,700	Jan. 1978
Treasurer	Robert C. Watts	Rep.	26,000	Jan. 1978
Attorney General	Andrew P. Miller	Dem.	30,000	Jan. 1978

WASHINGTON

(The Evergreen State)

Capital, Olympia 98504 Area, 68,192 Sq. M. Population, 3,345,833
 Motto, *Al-ki* (Bye and Bye) Flower, Rhododendron
 Tree, Western Hemlock Bird, Willow Goldfinch
 Song, Washington, My Home

Office	Name	Pol.	Salary	Term Ends
Governor	Daniel J. Evans	Rep.	\$34,300	Jan. 1977
Lieut. Governor	John A. Cherberg	Dem.	10,600	Jan. 1977
Secretary of State	A. Ludlow Kramer	Rep.	15,800	Jan. 1977
Treasurer	Robert S. O'Brien	Dem.	15,800	Jan. 1977
Auditor	Robert V. Graham	Dem.	17,400	Jan. 1977
Attorney General	Slade Gorton	Rep.	24,300	Jan. 1977

WEST VIRGINIA

(The Mountain State, Panhandle State)

Capital, Charleston 25305 Area, 24,181 Sq. M. Population, 1,744,237
 Motto, *Montani Semper Liberi* Flower, Rhododendron Maximum
 (Mountaineers Always Free) Bird, Cardinal
 Tree, Sugar Maple Song, The West Virginia Hills

Office	Name	Pol.	Salary	Term Ends
Governor	Arch A. Moore, Jr.	Rep.	\$35,000	Jan. 1977
Secretary of State	Edgar F. Heiskell, III	Rep.	22,500	Jan. 1977
Treasurer	John H. Kelly	Dem.	22,500	Jan. 1977
Auditor	John M. Gates	Dem.	22,500	Jan. 1977
Attorney General	Chauncey Browning	Dem.	22,500	Jan. 1977

WISCONSIN
(The Badger State)

Capital, Madison 53702
Motto, Forward
Tree, Sugar Maple

Area, 56,154 Sq. M.

Population, 4,417,731
Flower, Wood Violet
Bird, Robin
Song, On, Wisconsin!

<i>Office</i>	<i>Name</i>	<i>Pol.</i>	<i>Salary</i>	<i>Term Ends</i>
Governor	Patrick J. Lucey	Dem.	\$25,000	Jan. 1975
Lieut. Governor	Martin J. Schreiber	Dem.	15,000*	Jan. 1975
Secretary of State	Robert C. Zimmerman	Rep.	13,500	Jan. 1975
Treasurer	Charles P. Smith	Dem.	13,500	Jan. 1975
Attorney General	Robert W. Warren	Rep.	20,000	Jan. 1975

* Per biennium.

WYOMING
(The Equality State)

Capital, Cheyenne 82001
Motto, Equal Rights
Tree, Cottonwood

Area, 97,914 Sq. M.

Population, 332,416
Flower, Indian Paint Brush
Bird, Meadow Lark
Song, Wyoming

<i>Office</i>	<i>Name</i>	<i>Pol.</i>	<i>Salary</i>	<i>Term Ends</i>
Governor	Stanley K. Hathaway	Rep.	\$37,500	Jan. 1975
Secretary of State	Thyra Thomson	Rep.	23,000	Jan. 1975
Treasurer	James B. Griffith	Rep.	23,000	Jan. 1975
Auditor	Edwin Witzemberger	Rep.	23,000	Jan. 1975
Attorney General*	Clarence A. Brimmer	Rep.	24,000	Mar. 1975

*Appointed by the Governor.

STATE LEGISLATURES

STATE LEGISLATURES
Number, Term of Office, Salaries and Time of Meeting

Source: Secretaries of State as of April 1, 1974

State	Years Sessions	Month and Day	Limit of Regular Sessions	No. of Senators	Term of Senators (yrs.)	No. Representatives	Term of Representatives (yrs.)	Salary Regular Sessions
Alabama	Odd	First Tuesday in May	36	35	4	106	4	\$300 per month plus \$30 per day, limited to 36 legislative days.
Alaska	Ann'l	Third Monday, January	No	20	4	40	2	\$9,000 per year and \$4,000 allowance for secretarial services, plus \$35 per day for expenses while in session.
Arizona	Ann'l	Second Monday in January	No	30	2	60	2	\$6,000 per year plus certain expenses, and travel allowance.
Arkansas	Odd	Second Monday in January	60 days	35	4	100	2	\$1,200 per year and \$20 per day while in session, plus \$250 per month for interim expenses, plus mileage.
California	(a)	First Monday after first day of January	40	4	80	2	\$19,200 per year and \$30 per day for expenses while in session, plus mileage.
Colorado	Ann'l	Wednesday after first Tuesday, January	No	35	4	65	2	\$7,600 per year and \$10 per day for expenses, plus mileage.

(a) Two year session commencing January 1973.

STATE LEGISLATURES

State	Years Sessions	Month and Day	Limit of Regular Sessions	No. of Senators	Term of Senators (yrs.)	No. of Representatives	Term of Representatives (yrs.)	Salary Regular Sessions
Connecticut	Ann'l	Wednesday after first Monday, January, odd years; Wednesday after first Monday, February, even years	(a)	36	2	151	2	\$6,500 the first year, \$4,500 the second year of the biennium; plus \$1,000 per year for expenses, plus mileage.
Delaware	Ann'l	Second Tuesday in January	(b)	21	4	41	2	\$6,000 per year plus mileage.
Florida	Ann'l	First Tuesday after first Monday, April	60 days	40	4	120	2	\$12,000 per year plus per day expenses, and travel allowance.
Georgia	Ann'l	Second Monday in January	(c)	56	2	180	2	\$3,600 per year plus \$36 per day for expenses.
Hawaii	Ann'l	Third Wednesday, January	60 days	25	4	51	2	\$12,000 per year plus allowance for expenses.
Idaho	Ann'l	Second Monday, January	60 days	35	2	70	2	\$10 per day while in session, plus \$25 per day for expenses; \$3.50 per day when not in session.

(a) Adjourns Wednesday after first Monday in June, odd years; Wednesday after first Monday in May, even years.

(b) Each session shall not extend beyond last day of June.

(c) Odd years, 45 days; even years, 40 days.

STATE LEGISLATURES

State	Years Sessions	Month and Day	Limit of Regular Sessions	No. of Senators	Term of Senators (yrs.)	No. of Representatives	Term of Representatives (yrs.)	Salary Regular Sessions
Illinois Ann'l	Second Wednesday, January ..	No	59	4	177	2	\$17,500 per year and \$32 per day for expenses, plus mileage.
Indiana Ann'l	Second Monday, January	(a)	50	4	100	2	\$6,000 per year and \$25 per day while in session; \$10 per day when not in session.
Iowa Ann'l	Second Monday, January	No	50	4	100	2	\$5,500 per year and \$15 per day while in session; \$40 per day when not in session, plus mileage.
Kansas Ann'l	Second Tuesday, January	(b)	40	4	125	2	\$10 per day while in session, plus \$35 per day for expenses; \$200 per month when not in session.
Kentucky Even Bien	Tuesday after first Monday, January	60 days	38	4	100	2	\$25 per day while in session, plus \$25 per day for expenses; \$400 per month when not in session.
Louisiana Ann'l	Second Monday, May	(c)	39	4	105	4	\$50 per day while in session; \$500 per month for expenses when not in session.
Maine Odd Bien	First Wednesday, January	No	33	2	151	2	\$3,500 per biennium plus certain expenses, plus mileage.

(a) Odd years, 61 legislative days or April 30; even years, 30 days.

(b) Odd years, 90 days; even years, 60 days.

(c) Odd years, 30 days; even years, 60 days.

STATE LEGISLATURES

State	Years Sessions	Month and Day	Limit of Regular Sessions	No. of Senators	Term of Senators (yrs.)	No. of Representatives	Term of Representatives (yrs.)	Salary Regular Sessions
Maryland	Ann'l	Second Wednesday, January	90 days	43	4	142	4	\$11,000 per year plus \$25 per day for expenses, plus mileage.
Massachusetts	Ann'l	First Wednesday, January	No	40	2	240	2	\$12,300 per year plus \$1,200 per year for expenses.
Michigan	Ann'l	Second Tuesday, January	No	38	4	110	2	\$17,000 per year plus \$3,000 per year for expenses.
Minnesota	Odd	Tuesday after first Monday, January	(a)	67	4	134	2	\$700 per month plus per day expenses.
Mississippi	Ann'l	Tuesday after first Monday, January	90 days	52	4	122	4	\$5,000 per regular session plus \$22.50 per day for expenses while in session, plus mileage: \$100 per month for expenses when not in session.
Missouri	Ann'l	Wednesday after the first Monday in January	(b)	34	4	163	2	\$8,400 per year plus \$25 per day for expenses.
Montana	Ann'l	First Monday, January	60 days	50	4	100	2	\$20 per day plus \$33 per day seven days a week for expenses, plus mileage.

(a) 120 days per biennium.

(b) Budget session in even years, adjourns May 15th; regular session in odd years, adjourns June 30th.

STATE LEGISLATURES

STATE LEGISLATURES

State	Years Sessions	Month and Day	Limit of Regular Sessions	No. of Senators	Term of Senators (yrs.)	No. Representatives	Term of Representatives (yrs.)	Salary Regular Sessions
Nebraska Ann'l	First Tuesday, January	(a)	49	4	None		\$400 per month, plus traveling expenses.
Nevada Odd	Third Monday, January	60 days	20	4	40	2	\$60 per day for 60 days, plus \$30 per day for expenses.
New Hampshire Odd	First Wednesday, January	(b)	24	2	400	2	\$200 per session, plus mileage.
New Jersey Ann'l	Second Tuesday in January	No	40	4	80	2	\$10,000 per year.
New Mexico Ann'l	Third Tuesday in January	(c)	42	4	70	2	\$36 per day while in session, plus mileage.
New York Ann'l	First Wednesday after first Monday, January	No	60	2	150	2	\$15,000 per year plus \$5,000 for expenses.
North Carolina Ann'l	First Wednesday after second Monday, January	No	50	2	120	2	\$2,400 per year and \$25 per day for expenses, plus mileage.
North Dakota Odd	Tuesday after first Monday, January	60 days	51	4	102	2	\$5 per day and \$50 per day for expenses while in session; \$35 per month when not in session.
Ohio (d)	First Monday, January	No	33	4	99	2	\$14,000 per year plus mileage.

(a) Odd years, 90 days; even years, 60 days.

(b) 90 days or July 1st, whichever comes first.

(c) Odd years, 60 days; even years, 30 days.

(d) Two year session; even year session meets no later than March 15th.

STATE LEGISLATURES

STATE LEGISLATURES

State	Years Sessions	Month and Day	Limit of Regular Sessions	No. of Senators	Term of Senators (yrs.)	No. of Representatives	Term of Representatives (yrs.)	Salary Regular Sessions
Oklahoma Ann'l	Tuesday after first Monday, January	90 days	48	4	101	2	\$9,480 per year, plus mileage and certain other expenses.
Oregon Odd	Second Monday, January	No	30	4	60	2	\$400 per month plus \$30 per day for expenses while in session; \$150 per month when not in session.
Pennsylvania Ann'l	First Tuesday, January	No	50	4	203	2	\$15,600 per year plus \$5,000 for expenses.
Rhode Island Ann'l	First Tuesday after first Monday in January	No	50	2	100	2	\$5 per day for 60 days, plus mileage.
South Carolina Ann'l	Second Tuesday, January	No	46	4	124	2	\$4,000 per year and \$25 per day for expenses, plus travel and postage allowance.
South Dakota Ann'l	First Tuesday after third Monday, January, odd years; First Tuesday after first Monday, January, even years	(a)	35	2	70	2	\$3,000 per year in odd years; \$2,000 per year in even years, plus mileage.
Tennessee Ann'l	First Tuesday, January	45 days	33	4	99	2	\$6,000 per year plus expenses limited to 105 days.

(a) Odd years, 45 days; even years, 30 days.

STATE LEGISLATURES

State	Years Sessions	Month and Day	Limit of Regular Sessions	No. Senators	Term of Senators (yrs.)	No. Representatives	Term of Representatives (yrs.)	Salary Regular Sessions
Texas	Odd	Second Tuesday, January	140 days	31	4	180	2	\$4,800 per year plus \$2,500 per month for expenses for senators; \$800 per month for expenses for representatives.
Utah	Ann'l	Second Monday, January	(a)	29	4	75	2	\$25 per day and \$15 per day expenses while in session, plus mileage.
Vermont	Ann'l	Wednesday after first Monday, January	No	30	2	150	2	\$150 per week plus \$30 per day for expenses, and mileage.
Virginia	Ann'l	First Saturday after second Wednesday, January	(b)	40	4	100	2	\$36 per day while in session and \$5,475 per year for expenses, plus travel expenses.
Washington	Odd	Second Monday, January	60 days	49	4	98	2	\$3,800 per year plus \$40 per day for expenses while in session.
West Virginia	Ann'l	Second Wednesday, January	60 days	34	4	100	2	\$3,300 per year plus expenses.
Wisconsin	Ann'l	First Tuesday after January 15th	No	33	4	99	2	\$9,900 per year plus \$20 per day for expenses while in session or on legislative business.
Wyoming	Ann'l	Second Tuesday, January in odd years; fourth Tuesday of January in even years	(c)	30	4	62	2	\$15 per day plus \$26 per day for expenses.

(a) Odd years, 60 days; even years, 20 days.

(b) Odd years, 30 days; even years, 60 days.

(c) Odd years, 40 days; even years, 20 days.

UNITED STATES AND TERRITORIES

THE THIRTEEN ORIGINAL STATES

State	Ratified the Constitution	State	Ratified the Constitution
Delaware.....	Dec. 7, 1787	South Carolina.....	May 23, 1788
Pennsylvania.....	Dec. 12, 1787	New Hampshire.....	June 21, 1788
New Jersey.....	Dec. 18, 1787	Virginia.....	June 25, 1788
Georgia.....	Jan. 2, 1788	New York.....	July 26, 1788
Connecticut.....	Jan. 9, 1788	North Carolina.....	Nov. 21, 1789
Massachusetts.....	Feb. 6, 1788	Rhode Island.....	May 29, 1790
Maryland.....	April 28, 1788		

ORGANIZATION OF TERRITORIES AND ADMISSION OF STATES INTO THE UNION

State	Territory organized	State admitted
Vermont.....	Out of New Hampshire and New York....	Mar. 4, 1791
Kentucky.....	Out of Virginia.....	June 1, 1792
Tennessee.....	Out of North Carolina.....	June 1, 1796
Ohio.....	Ordinance, 1787.....	Mar. 1, 1803
Louisiana.....	March 3, 1805.....	April 30, 1812
Indiana.....	May 7, 1800.....	Dec. 11, 1816
Mississippi.....	April 7, 1798.....	Dec. 10, 1817
Illinois.....	February 3, 1809.....	Dec. 3, 1818
Alabama.....	March 3, 1817.....	Dec. 14, 1819
Maine.....	Out of Massachusetts.....	Mar. 15, 1820
Missouri.....	June 4, 1812.....	Aug. 10, 1821
Arkansas.....	March 2, 1819.....	June 15, 1836
Michigan.....	January 11, 1805.....	Jan. 26, 1837
Florida.....	March 30, 1822.....	Mar. 3, 1845
Texas.....	Annexed.....	Dec. 29, 1845
Iowa.....	June 12, 1838.....	Dec. 28, 1846
Wisconsin.....	April 20, 1836.....	May 29, 1848
California.....	From Mexico.....	Sept. 9, 1850
Minnesota.....	March 3, 1849.....	May 11, 1858
Oregon.....	August 14, 1848.....	Feb. 14, 1859
Kansas.....	May 30, 1854.....	Jan. 29, 1861
West Virginia.....	Out of Virginia.....	June 20, 1863
Nevada.....	March 2, 1861.....	Oct. 31, 1864
Nebraska.....	May 30, 1854.....	Mar. 1, 1867
Colorado.....	February 28, 1861.....	Aug. 1, 1876
North Dakota.....	March 2, 1861.....	Nov. 2, 1889
South Dakota.....	March 2, 1861.....	Nov. 2, 1889
Montana.....	May 26, 1864.....	Nov. 8, 1889
Washington.....	March 2, 1853.....	Nov. 11, 1889
Idaho.....	March 3, 1863.....	July 3, 1890
Wyoming.....	July 25, 1868.....	July 10, 1890
Utah.....	September 9, 1850.....	Jan. 4, 1896
Oklahoma.....	May 2, 1890.....	Nov. 16, 1907
New Mexico.....	September 9, 1850.....	Jan. 6, 1912
Arizona.....	February 24, 1863.....	Feb. 14, 1912
Alaska.....	July 27, 1868.....	Jan. 3, 1959
Hawaii.....	June 14, 1900.....	Aug. 21, 1959

Territory—District of Columbia*—Organized July 16, 1790—Mar. 3, 1791.

*Reduced from 100 to 70 square miles by recession of part of Virginia in 1846.

TERRITORIES AND OTHER AREAS UNDER UNITED STATES ADMINISTRATION

(Source: Department of the Interior)

- AMERICAN SAMOA**—Capital, Pago Pago; Governor, John M. Haydon, Jr., appointed by the Secretary of the Interior.
- CANAL ZONE (PANAMA)**—Headquarters, Balboa Heights; Governor, Maj. Gen. David S. Parker. The Canal Zone Government and The Panama Canal Company are independent agencies and are directly under the Executive Branch. The Secretary of the Army has been designated by the President to supervise the administration of the Canal Zone.
- GUAM**—Capital, Agana; Governor, Dr. Carlos Garcia Camacho, elected November 3, 1970.
- TRUST TERRITORY OF THE PACIFIC ISLANDS**—Headquarters, Saipan, Mariana Islands; High Commissioner, Edward E. Johnston, nominated by the President and confirmed by the Senate.
- VIRGIN ISLANDS**—Capital, Charlotte Amalie; Governor, Dr. Melvin H. Evans, elected November 3, 1970.
- COMMONWEALTH OF PUERTO RICO**—(Ceded to the United States by the Treaty of Paris, Dec. 10, 1898; gained status of a free commonwealth associated with the United States on July 25, 1952.)—Capital, San Juan; Governor, Rafael Hernandez-Colon, elected by popular vote.

SECTION VIII—MISCELLANEOUS

NON-STATE INSTITUTIONS AND SOCIETIES

AGRICULTURAL ASSOCIATIONS

CONN. AUDUBON SOCIETY.—*Pres.*, Hugh R. Smith, 2325 Burr St., Fairfield 06430; *Vice Pres., 1st*, Bradley Morehouse; *2nd*, Mrs. John Fortuna; *Treas.*, Robert Larsen; *Exec. Dir.*, Marshal T. Case.

CONN. BEEKEEPERS ASSOC.—*Pres.*, M. Alphonse Avitabile, Carmel Hill Rd., Bethlehem; *Vice Pres.*, David C. Newton, 3 Deborah La., Farmington; *Secy.*, Henry C. Neuhauser, 89 Scott Swamp Rd., Farmington 06032; *Treas.*, Edwin LaBrake, 18 Main St., Woodbridge.

CONN. BOTANICAL SOCIETY, INC.—*Pres.*, LeRoy W. Foote, Middlebury; *Vice Pres.*, Gustave A. Mehlquist, Storrs; *Rec. Secy.*, Mrs. Joan Hanas, New Haven; *Cor. Secy.*, Ms. Joanne K. Starr, Lake Dr., Guilford 06437; *Treas.*, Robert W. Otto, Stamford.

CONN. FLORISTS ASSOC., INC.—*Office*: 50 New St., West Haven 06516. *Pres.*, Albert C. Sandelli, 225 Oak St., New Britain; *Vice Pres.*, Phillips C. Brown, Sr., 222 Wintonbury Ave., Bloomfield; *Secy.-Treas.*, Charles Barr, 50 New St., West Haven.

CONN. NURSERYMEN'S ASSOC., INC.—*Office*: 584 Campbell Ave., West Haven 06516. *Pres.*, Paul R. Young, 211 Danbury Rd., Wilton; *Vice Pres.*, James W. Hosking, 96 Porter St., Watertown; *Exec. Secy.*, Charles Barr, 50 New St., West Haven; *Treas.*, Lewis J. Gray, R.F.D. 1, Box 150, Canterbury.

CONN. POMOLOGICAL SOCIETY.—*Pres.*, Eugene Bishop, Guilford; *Vice Pres.*, Stewart Ramsay, Southington; *Secy.-Treas.*, Tom Moriarty, Enfield 06082.

CONN. POULTRY ASSOC., INC.—*Office*: State Office Bldg., Hartford 06115. *Pres.*, Robert DeCloux, Norwich; *Vice Pres.*, John Lombardi, Waterford; *Secy.*, Robert Goldman, State Office Bldg., Hartford; *Treas.*, Robert Feldman, Colchester; *Exec. Dir.*, Julius Fleischmann, South Windsor.

CONN. POULTRY BREEDERS' SOCIETY, INC.—*Office*: R.R. 1, Dayville 06241. *Pres.*, James Murphy, 331 Swain Ave., Meriden; *Vice Pres.*, George Barnum, Danbury; Ralph Harlow, Newington; Octave Marshall, Naugatuck; Ralph Rundell, Pomfret Center; *Secy.-Treas.*, R. E. Ledogar, Breakneck Hill Rd., R.R. 1, Box 304, Dayville; *Asst. Secy.*, Roger F. Poitras, Elmwood La., Danielson 06239.

CONN. SHEEP BREEDERS' ASSOC.—*Pres.*, Vincent Megaro, North Guilford; *Vice Pres.*, David Belden, Canterbury; *Secy.*, Jayne Grant, 444 Woodland Rd., Storrs 06268; *Treas.*, Murwin Johnson, Ivoryton.

CONN. STATE GRANGE.—*Pres.*, Frank Prelli, Winsted; *Secy.*, Ellsworth L. Covell, 769 Hebron Ave., Glastonbury 06033; *Treas.*, Carl F. Svenson, Jr., Collinsville.

CONN. VEGETABLE GROWERS' ASSOC.—*Pres.*, Ernest J. Cuzzocreo, Jr., Orange; *Vice Pres.*, Hugh Kurtz, Cheshire; *Secy.*, R. W. Judd, Jr., 1117 Waterbury Rd., Cheshire 06410; *Treas.*, Charles Bishop, Guilford.

NEW ENGLAND DAIRY AND FOOD COUNCIL.—*Conn. Office*: 95 Niles St., Hartford 06105. *Pres.*, Robert P. Davis; *Vice Pres.*, Willis Torrey; *Secy.*, Christopher B. Sykes; *Treas.*, Joseph T. Loughlin; *Exec. Dir.*, Edith A. Syrjala.

COUNTY EXTENSION SERVICE OFFICES

(Note: The Extension Service Offices are part of University of Conn. College of Agriculture and Natural Resources.)

FAIRFIELD COUNTY EXTENSION SERVICE.—*Office*: Rte. 6, Stony Hill, Bethel 06801. *Field Coordinator*, Howard A. Kemmerer, Jr.; *Extension Horticulturist*, Joseph J. Maisano, Jr.; *Home Economist*, Mrs. Mary E. Pattison; *4-H Area Coordinator*, Wesley F. Rouse, Jr.; *4-H County Coordinator*, Sallyann Jones; *4-H Agt.*, Leroy Watson.

HARTFORD OFFICE, UNIV. OF CONN. COOPERATIVE EXTENSION SERVICE AND HARTFORD COOPERATIVE EXTENSION COUNCIL, INC., COOPERATING.—*Office*: 1280 Asylum Ave., Carriage House, Hartford 06105. *Field Coordinator*, Frederick H. Nelson; *County Ext. Agt.*, Stanley Papanos; *Extension Home Economists*, Mrs. Alice V. Blanco, Mrs. Audrey D. Kalafus, Mrs. Rhea Law-

ton; *Extension 4-H Agts.*, Edward H. Merritt, David E. Nisely, Elbert T. Pegues, Karol Ann Westelinck.

MIDDLESEX EXTENSION SERVICE AND MIDDLESEX COUNTY EXTENSION COUNCIL, INC., COOPERATING.—Office: Extension Center, Haddam 06438. *Field Coordinator*, Gregory G. Curtis; *4-H Agts.*, Lloyd B. Wilhelm, Mrs. Diane Lis; *Home Economists*, Miss Veronica M. Zanelli, Miss Carole C. Sammons; *Council Pres.*, Edward F. Button.

NEW HAVEN COUNTY EXTENSION SERVICE AND NEW HAVEN COUNTY AGRIC. EXTENSION COUNCIL, INC., COOPERATING.—Office: 322 North Main St., Wallingford 06492. *County Agt.*, George S. Geer.

NEW LONDON COUNTY EXTENSION SERVICE.—Office: New London County Agricultural Center, 562 New London Tpke., Norwich 06360. *County Agt.*, Russell E. Hibbard.

TOLLAND COUNTY EXTENSION COUNCIL, INC.—Office: 24 Hyde Ave., Rte. 30, Rockville 06066. *Pres.*, Edward Hastillo, Rockville; *Vice Pres.*, Mrs. Kenneth Holton, Mansfield Depot; *Secy.*, Mrs. David Webb, Somers; *Treas.*, Lynn Anderson, Rockville.

TOLLAND COUNTY EXTENSION SERVICE.—Office: Agricultural Center, Rte. 30, 24 Hyde Ave., Rockville 06066. *County Adm. and Home Economist*, Cora H. Webb; *Regional Poultry Agt.*, James S. Rock; *Regional Dairy Agt.*, Keith R. Goff; *Extension 4-H Club Agts.*, Albert B. Gray, Carmen Burrows.

WINDHAM COUNTY EXTENSION SERVICE AND WINDHAM COUNTY AGRICULTURAL EXTENSION CENTER.—Office: Extension Center, P.O. Box 327, Brooklyn 06234. *County Agt.*, Donald S. Francis.

FARM BUREAUS

CONN. FARM BUREAU ASSOC., INC.—Office: 101 Reserve Rd., Hartford 06114. *Pres.*, Luther Stearns, R.F.D. 2, Willimantic; *Vice Pres., Ist*, David Schreiber, R.F.D. 2, Oxford; *2nd*, George Merrell, R.F.D., Plainfield; *Treas.*, Eugene Freund, East Canaan; *Exec. Secy.*, George W. Simpson, Jr.

LITCHFIELD COUNTY FARM BUREAU, INC.—Office: Agricultural Center, Litchfield 06759. *Pres.*, Allen E. Stickels, Jr., Litchfield; *Secy. in Charge*, Mrs. Robert M. Edwards.

MIDDLESEX COUNTY FARM BUREAU.—*Pres.*, Thomas Dumas, Little La., Durham; *Secy.*, Mrs. Oscar Dill, Oriole Rd., East Haddam 06423.

TOLLAND COUNTY FARM BUREAU, INC.—Office: P.O. Box 144, Willimantic 06226. *Pres.*, Russell W. Martin.

CHAMBERS OF COMMERCE

(*Indicates full-time Chambers.)

***THE CONN. BUSINESS AND INDUSTRY ASSOC., INC.**—Office: 60 Washington St., Hartford 06106. *Chm.*, William S. Simpson, *Chm.*, Raybestos-Manhattan, Inc., Bridgeport; *Vice Chm.*, John H. Filer, *Chm.*, Aetna Life & Casualty, Hartford; Donald W. Davis, *Pres.*, The Stanley Works, New Britain; *Pres.*, Arthur L. Woods; *Treas.*, John Coolidge, *Chm. of Board*, Converters, Inc., Farmington; *Secy.*, Leon L. Lemaire.

***ANSONIA.**—Office: Lower Naugatuck Valley Chamber of Commerce, Inc., One Kingston Dr., 06401. *Chm. of Board*, J. B. Gardner, Bethany; *Pres.*, Romolo D. Tedeschi, Glenwood Ct., Bethany.

AVON.—Office: P.O. Box 16, 06001. *Pres.*, Charles Pike; *Secy.*, Mrs. Mary L. MacPherson.

BERLIN.—Office: 344 Main St., Kensington 06037. *Pres.*, Ralph Meyer; *Vice Pres.*, Robert Dabrowski; *Secy.*, Helen Abrams; *Treas.*, Robert Anderson; *Exec. Admin.*, Barbara G. Randall.

BETHEL.—Office: 14 P. T. Barnum Sq., 06801. *Pres.*, Donald Stryker; *Exec. Secy.*, Violet J. Mattone.

***BLOOMFIELD.**—Office: 250 Constitution Plaza, Hartford 06103. *Pres.*, Patrick F. Bosco; *Vice Pres.*, Richard Satell; *Secy.-Treas.*, Ruth Barber.

***BRANFORD.**—Office: 209 Montowese St., 06405. *Pres.*, Philip A. DeLise, 6 Pawson Landing; *Exec. Mgr.*, V. S. Karlawish, 38 Bryan Rd.

***BRIDGEPORT AREA CHAMBER OF COMMERCE, INC.**—Office: Chapel St., 06604. *Pres.*, John G. Phelan; *Exec. Vice Pres.*, William L. Hawkins.

***BRISTOL CHAMBER OF COMMERCE, INC.**—Office: 81 Main St., 06010. *Pres.*, Terry B. Fletcher; *Exec. Dir.*, C. Stewart Anthony.

***CANAAN.**—*Pres.*, Richard Shanley; *Secy.-Treas.*, Charles H. Joch, Jr., Box 991, Canaan 06018.

***CHAMBER OF COMMERCE OF THE TOWN OF GREENWICH, INC.**—Office: 109 Greenwich Ave., 06830. *Pres.*, Andrew Bella; *Managing Dir.*, Arthur G. Norman.

***CHAMBER OF COMMERCE OF NORTHWEST CONN., INC.**—Office: 40 Main St., Torrington 06790. *Pres.*, Dean Troxell; *Exec. Dir.*, Ronald E. Zooleck.

***CHAMBER OF COMMERCE OF SOUTHEASTERN CONN., INC.**—Office: One Whale Oil Row, New London 06320. *Pres.*, Pierce F. Connair; *Secy.*, Frederick F. Shurts; *Managing Dir.*, William E. Lockwood.

CLINTON.—*Pres.*, Russell Gard; *Secy.*, Jan Londin, Old Westbrook Rd., 06413.

***DANBURY CHAMBER OF COMMERCE, INC.**—Office: 20 West St., 06810. *Chm. of Board*, Charles F. Speidel; *Vice Chm.*, Robert B. Clarke; *Pres.*, Joseph F. Taylor; *Exec. Asst.*, David A. Long; *Secy.*, Robert W. Rice; *Treas.*, Paul Kilok, Jr.; *Asst. Treas.*, Donald G. Coon.

DARIEN.—Office: 903 Post Rd., 06820. *Pres.*, Franklin H. Wilcox; *Exec. Secy.*, Mrs. Ruth Belford.

***DERBY.**—Office: One Kingston Dr., Ansonia 06401. *Chm. of Board*, J. B. Gardner, Bethany; *Pres.*, Romolo D. Tedeschi, Glenwood Ct., Bethany.

EAST GRANBY.—*Pres.*, F. Clarke Sullivan, 16 Tunxis Ave.; *Secy.*, Joseph J. McKenna, Box 1776, So. Main St., 06026.

EAST HAMPTON.—*Pres.*, Robert Manafort; *Vice Pres., 1st*, James McGovern, 2nd, David Fosler, 3rd, Julie Wall; *Secy.-Treas.*, Audrey Heidel, Huckleberry La., 06424.

***EAST HARTFORD CHAMBER OF COMMERCE, INC.**—Office: 914 Main St., 06108. *Pres.*, George Gustin; *Exec. Vice Pres.*, J. Peter Mahony.

EAST HAVEN.—P.O. Box 244, 06512. *Pres.*, James Moniello, 536 Thompson Ave.; *Vice Pres., 1st* Anthony Ferarra, 2nd, Vincent Afasano, 3rd, Mrs. Mary McMahon; *Treas.*, Richard Reilly.

***EAST LYME.**—Office: 81 Pennsylvania Ave., P.O. Box 83, Niantic 06357. *Pres.*, Robert Jakubiel; *1st Vice Pres.*, Joshua M. Fiero III; *Exec. Secy.*, Mrs. Sally Budds; *Treas.*, Kenneth Warner.

ENFIELD.—(See Greater Enfield.)

***ESSEX BUSINESS ASSOC., INC.**—*Pres.*, Anthony Loicano; *Secy.*, Mrs. Dorothy C. Tripp, Stone Pit Hill, Essex 06426.

***FAIRFIELD CHAMBER OF COMMERCE, INC.**—Office: 1597 Post Rd., 06430. *Pres.*, Robert P. Shea; *Vice Pres., 1st*, Gerald Berk; 2nd, John Duncan; 3rd, Walter Dunn; *Secy.*, Anne Smith; *Treas.*, J. Donaldson Paxton; *Exec. Secy.*, Mrs. Mona Porier.

***FARMINGTON CHAMBER OF COMMERCE, INC.**—Office: 250 Constitution Plaza, Hartford 06103. *Pres.*, Ronald F. Gilrain; *Vice Pres.*, James Patterson; *Secy.*, Carmen Pencikowski; *Treas.*, Donald Clark.

***GLASTONBURY.**—Office: 2377 Main St., 06033. *Pres.*, Eugene Langan, 816 New London Tpke.; *Exec. Dir.*, Lani Jurev, 162 Quarry Rd.

GRANBY.—*Pres.*, Edward Bennett, 345 Salmon Brook St.; *Secy.*, Janice R. Crane, 17 Hartford Ave., 06035.

***GREATER ENFIELD CHAMBER OF COMMERCE, INC.**—Office: 9 No. Main St., 06082. *Pres.*, Charles B. Alaimo; *Secy.*, Raymond W. Peltier; *Exec. Dir.*, Marcel St. Sauveur.

***GREATER HARTFORD CHAMBER OF COMMERCE, INC.**—Office: 250 Constitution Plaza, 06103. *Chm.*, Edward B. Bates; *Pres.*, Arthur J. Lumsden, CCE.

*GREATER MANCHESTER CHAMBER OF COMMERCE, INC.—Office: 257 East Center St., 06040. *Chm. of Board*, Burl L. Lyons; *Pres.*, Richard G. Clark.

*GREATER MERIDEN CHAMBER OF COMMERCE, INC. — Office: 17 Church St., 06450. *Pres.*, John D. Altobello, Jr.; *Exec. Vice Pres.*, Sanford S. Shorr.

*GREATER NEW HAVEN CHAMBER OF COMMERCE, INC.—Office: 152 Temple St., 06510. *Chm. of the Board*, Frederick G. Fischer; *Pres.*, R. David Smith.

*GREATER SOUTHINGTON CHAMBER OF COMMERCE, INC.—Office: 55 No. Main St., 06489. *Pres.*, John J. Dunham; *Vice Pres.*, Mrs. Diana Putnam; *Secy.*, Mrs. Edna Wood; *Treas.*, Martin F. Talley.

*GREATER WATERBURY CHAMBER OF COMMERCE.— Office: 32 No. Main St., 06720. *Chm. of Board*, John C. Helies; *Pres.*, Justin T. Horan, CCE.

*GREATER WESTERLY-PAWCATUCK AREA CHAMBER OF COMMERCE, INC.—Office: 159 Main St., Westerly, R.I. 02891. *Pres.*, Alcino G. Almeida; *Vice Pres.*, Michael P. Lenihan; *Secy.*, Lewis R. Greene; *Treas.*, Robert R. Harland; *Off. Secy.*, Diane B. Howland.

*GREATER WILLIMANTIC CHAMBER OF COMMERCE, INC. — Office: 1010 Main St., 06226. *Pres.*, Richard C. Bunnell; *Exec. Vice Pres.*, John A. Wrana.

GREENWICH.—(See Chamber of Commerce of Greenwich.)

GUILFORD.—*Pres.*, H. Sage Adams, P.O. Box 311, Madison; *Exec. Secy.*, Miss Nancy Harrison, 669 Boston Post Rd., 06437.

*HAMDEN CHAMBER OF COMMERCE, INC.—Office: 2407 Dixwell Ave., 06514. *Pres.*, Stephen P. Vedeskas; *Exec. Vice Pres.*, John A. Eadevito, Jr.

HARTFORD.—(See Greater Hartford.)

KENT.—*Pres.*, Eugene F. Bull; *Vice Pres.*, Nicholas Perrone; *Secy.-Treas.*, Jane M. Greene, Bluff Rd., 06757.

KILLINGLY-BROOKLYN CHAMBER OF COMMERCE, INC. — P.O. Box 686, Danielson 06239. *Pres.*, John E. Cunneen, Danielson; *Secy.*, F. R. Anderson, Danielson.

LITCHFIELD.—(See Chamber of Commerce of Northwest Conn., Inc.)

LYME AND OLD LYME.—*Pres.*, Robert A. Maxwell, Lyme; *Vice Pres.*, Maurice McCarthy, Old Lyme; *Secy.*, N. R. Sheffield, Lyme St., Old Lyme 06371; *Treas.*, Clifford M. Hall, Lyme.

MANCHESTER.—(See Greater Manchester.)

MERIDEN.—(See Greater Meriden.)

MIDDLETOWN.—(See The Northern Middlesex Chamber.)

*MILFORD CHAMBER OF COMMERCE, INC. — Office: 102 New Haven Ave., P.O. Box 452, 06460. *Pres.*, Joseph Einhorn, 9 Depot St.; *Exec. Dir.*, Robert B. Gregory.

MONROE.—Office: P.O. Box 61, 06468. *Pres.*, Paul Lentine; *Secy.*, Mrs. Grace H. Renz.

*MYSTIC CHAMBER OF COMMERCE, INC. — Office: Bank Sq., 06355. *Pres.*, Mrs. Frances Wood; *Vice Pres.*, Rufus Allyn; *Secy.*, William F. Hermann, Jr.; *Treas.*, Mark Turner.

*NAUGATUCK CHAMBER OF COMMERCE, INC.—Office: 156 Meadow St., 06770. *Pres.*, Kevin T. Nixon; *Exec. Vice Pres.*, James N. Greene, Jr.

*NEW BRITAIN CHAMBER OF COMMERCE, INC.—Office: 24 Washington St., 06051. *Pres.*, Phillip T. Davidson; *Exec. Vice Pres.-Secy.*, Herbert S. Everett.

NEW CANAAN.—*Pres.*, Robert G. Ray, 27 Pine St.; *Secy.*, Edward R. King, P.O. Box 583, 06840.

NEW FAIRFIELD.—P.O. Box 121, 06810. *Pres.*, Beatrice Rebhan; *Vice Pres.*, James Cleary; *Secy.*, Mrs. Lucille Penna; *Treas.*, Leo J. Mulvilhill.

NEW HAVEN.—(See Greater New Haven.)

***NEWINGTON CHAMBER OF COMMERCE, INC.** — Office: 250 Constitution Plaza, Hartford 06103. *Pres.*, Edward Pizzella; *Vice Pres.*, Craig Holland; *Secy.*, Al Ginn; *Treas.*, Tom Sweeney.

NEW LONDON.—(See Chamber of Commerce of Southeastern Conn.)

NEW MILFORD.— Office: 38 Danbury Rd., 06776. *Pres.*, M. Joseph Lillis, Jr.; *Vice Pres.*, 1st, Joan A. Lombardi, 2nd, Benjamin Barr; *Secy.*, Ruth J. Helmus; *Treas.*, John Moore.

***NEWTOWN CHAMBER OF COMMERCE, INC.**—Office: 22 Church Hill Rd., 06470. *Co-Chm. of Board*, Lou Pelletier, Paul S. Smith; *Pres.*, Philip Rose; *Exec. Secy.*, J. Gilbert Collins; *Treas.*, Nelson Denny.

***THE NORTHERN MIDDLESEX CHAMBER OF COMMERCE, INC.**—Office: 100 Riverview Center, 06457. *Pres.*, Philip T. DeRing; *Chm.*, Robert E. Coughlin; *Vice Chm.*, John B. Newman; *Vice Chm.*, J. Paul Peterson; *Treas.*, Ralph Morgan.

***NORWALK CHAMBER OF COMMERCE, INC.**—Office: 101 East Ave., P.O. Box 668, 06852. *Pres.*, John Gaydosh; *Exec. Vice Pres.*, Sherwood H. Prothero.

***NORWICH AREA CHAMBER OF COMMERCE, INC.**—Office: 1 Thames Plaza, 06360. *Pres.*, Jerrold L. Ketover; *Exec. Vice Pres.*, Stanley Israelite.

OLD SAYBROOK.—Office: 61 Main St., 06475. *Pres.*, Arnold Benak; *Secy.*, Rita Dobbs; *Exec. Dir.*, A. G. McCausland.

ORANGE.—Office: 222 Boston Post Rd., 06477. *Pres.*, Ernest Letize; *Vice Pres.*, Al Evans; *Secy.*, Richard Zitser.

***OXFORD.**—Office: One Kingston Dr., Ansonia 06401. *Chm. of Board*, J. B. Gardner, Bethany; *Pres.*, Romolo D. Tedeschi, Glenwood Ct., Bethany.

***PLAINVILLE.**—Office: 73 East Main St. 06062. *Pres.*, William A. Petit; *Vice Pres.*, 1st, Robert F. Reale, 2nd, D. Wendell Alderman; *Secy.*, Donald Rulli; *Treas.*, Kenneth A. Hedman; *Exec. Dir.*, Mrs. Joan K. Valentine.

PLYMOUTH.—(See Terryville-Plymouth Chamber.)

PROSPECT.—*Pres.*, Edward Lucas; *Exec. Secy.*, Mrs. Mary A. Handy, Waterbury Rd., Prospect 06712.

PUTNAM AREA CHAMBER OF COMMERCE, INC. —Office: 28 Front St., Putnam 06260. *Pres.*, John R. LaBelle; *Exec. Secy.*, Madeleine S. Gastonguay.

RIDGEFIELD.—Office: 27 Governor St., P.O. Box 191, 06877. *Pres.*, Patricia Freeman; *Vice Pres.*, Don Zemo; *Act. Treas.*, *Exec. Asst.*, Dorothy M. Franks.

***ROCKVILLE AREA CHAMBER OF COMMERCE, INC.** — Office: 30 Lafayette Sq., Room 107, P.O. Box 158, Rockville 06066. *Pres.*, William V. Repoli; *Vice Pres.*, John R. Pozzato; *Secy.*, Leon J. Chorches; *Treas.*, Lawrence S. Halpern; *Exec. Dir.*, R. Bernard Crowl.

SALISBURY.—*Pres.*, Richard Snyder, Lakeville; *Secy.-Treas.*, Frederic H. Leubuscher, P.O. Box 393, Lakeville 06039.

***SEYMOUR.**—Office: One Kingston Dr., Ansonia 06401. *Chm. of Board*, J. B. Gardner, Bethany; *Pres.*, Romolo D. Tedeschi, Glenwood Ct., Bethany.

***SHELTON.**—Office: One Kingston Dr., Ansonia 06401. *Chm. of Board*, J. B. Gardner, Bethany; *Pres.*, Romolo D. Tedeschi, Glenwood Ct., Bethany.

SIMSBURY.—Office: 945 Hopmeadow St., 06070. *Pres.*, Frederick J. Wheeler; *Vice Pres.*, Mrs. Patricia Walden; *Secy.*, Mrs. Betty Burke; *Treas.*, Lester C. Gauvain.

SOUTHINGTON.—(See Greater Southington.)

***SOUTH WINDSOR.**—Office: P.O. Box 105, 06074. *Pres.*, William J. Barcomb; *Vice Pres.*, Raymond T. Boulet; *Exec. Dir.*, Roland M. Aubin.

STAFFORD INDUSTRIAL FOUNDATION, INC.—*Pres.*, Ronald Argenta, Woodland Dr., Stafford Springs; *Treas.*, Erwin Polens, Village Rd., Stafford Springs; *Secy.*, Raymond Neri, Furnace Ave., Stafford Springs 06076.

STAFFORD SPRINGS CHAMBER OF COMMERCE, INC. — *Pres.*, Jack Arute; *Vice Pres.*, John Julian; *Secy.*, Marion Kingsbury, Stafford Springs Reminder, 135 Main St., 06076; *Treas.*, Jeanette Jellin.

***STAMFORD AREA COMMERCE AND INDUSTRY ASSOC. (SACIA).**—Office: 1 Bank St., 06901. *Chm. of Board*, Robert J. Newman; *Pres.*, John Mitovich.

***STRATFORD CHAMBER OF COMMERCE, INC.**—Office: 2192 Main St., 06497. *Pres.*, John G. Jaekle; *Exec. Secy.*, Mrs. Eleanore S. Anton.

TERRYVILLE-PLYMOUTH CHAMBER OF COMMERCE, INC.—*Pres.*, Thomas Shively, 66 Main St., Terryville; *Vice Pres.*, Robert Stanulis; *Treas.*, Robert Koehler; *Secy.*, Mrs. Ruth F. Litwin, 37 South St., Plymouth 06782.

THOMASTON BOARD OF TRADE.—*Pres.*, C. J. DelVaglio, 35 Union St.; *Vice Pres.*, William Akoury, Hickory Hill; *Secy.*, Gladys Koenigsbauer, Walnut Hill Rd. 06787; *Treas.*, Michael Brusino, 651 High St.

TORRINGTON.—(See Chamber of Commerce of Northwest Conn., Inc.)

VERNON.—(See Rockville Area Chamber.)

WALLINGFORD.—*Pres.*, Charles Lirot; *Secy.*, Louis Isakson, P.O. Box 266, 5 No. Main St., 06492.

WATERBURY.—(See Greater Waterbury.)

***WATERTOWN-OAKVILLE CHAMBER OF COMMERCE, INC.**—Office: P.O. Box 27, Watertown 06795. *Pres.*, Frank J. Nardelli; *Mgr.*, Richard J. Giesbrandt.

***WEST HARTFORD CHAMBER OF COMMERCE, INC.**—Office: 948 Farmington Ave., 06107. *Pres.*, Paul O. Roedel, Jr.; *Vice Pres.*, John J. O'Keefe, Michael Balch, Robert Toothaker, Kenneth Peterson; *Secy.*, Douglas Rogers; *Treas.*, Fred Collins; *Legal Counsel*, Walter B. Schatz; *Exec. Vice Pres.*, Robert E. Bellavance.

***WEST HAVEN CHAMBER OF COMMERCE, INC.**—Office: P.O. Box 245, 06516. *Pres.*, Harvey Tattersall, Jr.

***WESTPORT CHAMBER OF COMMERCE, INC.**—*Pres.*, David R. Ekstrom, 87 State St., East; *Exec. Vice Pres.*, Wesley L. Hale, 234 Main St., P.O. Box 209, 06880.

WETHERSFIELD BUSINESSMEN'S AND CIVIC ASSOC.—*Pres.*, Thomas M. Kablik, 36 Blueberry Hill; *Vice Pres.*, Nicholas DePasquale, 105 Albert Ave.; *Cor. Secy.*, Henry S. Smalley, 19 Gracewell Rd., 06109; *Rec. Secy.*, John F. Harvey Jr., 65 Wells Rd.; *Treas.*, John S. Barnes, 126 Valley View Dr.

***WETHERSFIELD CHAMBER OF COMMERCE, INC.**—Office: 250 Constitution Plaza, Hartford 06103. *Pres.*, Chester J. Later; *Vice Pres.*, Lucas McEntire; *Secy.-Treas.*, Thomas Kablik.

WILLIMANTIC.—(See Greater Willimantic.)

WINDSOR.—Office of *Secy.*, P.O. Box 144, 06095. *Pres.*, Paul H. Wabrek; *Vice Pres.*, Ist, Roger Olsen, 2nd, Carmen Morelli; *Secy.*, Frank D. Parker; *Treas.*, Alcide Gagnon.

WINDSOR LOCKS.—*Pres.*, John F. Newton, 91 Spring St., 06096; *Vice Pres.*, Walter Connor; *Financial Secy.*, Robert Taravella; *Secy.*, Beverly Samplatsky; *Treas.*, David Patterson.

WINSTED.—(See Chamber of Commerce of Northwest Conn., Inc.)

***WOLCOTT CHAMBER OF COMMERCE, INC.**—Office: 48 Nichols Rd., P.O. Box 6101, 06716. *Pres.*, Alexander G. Zebrowski; *Vice Pres.*, Frank S. Duren; *Treas.*, Ralph L. Warner; *Exec. Secy.*, Charles Rietdyke.

BUSINESS, CIVIC, EDUCATIONAL, HEALTH, PROFESSIONAL AND WELFARE ASSOCIATIONS

AMERICAN CANCER SOCIETY, CONN. DIV., INC.—Office: Professional Center, 270 Amity Rd., Woodbridge 06525. *Exec. Vice Pres.*, Robert I. Wakeley; *Pres.*, Robert P. Zanes, Jr. M.D.; *Vice Pres.*, Ist, Victor R. Grann, M.D., 2nd, Mrs. Edwin G. Mason; *Secy.*, Milton Geyer; *Treas.*, Mrs. Leonard DePalma; *Asst. Treas.*, Richard D. Nichols; *Chm. Exec. Committee*, Robert W. Mills; *Crusade Chm.*, Robert Newman; *Dir. Professional Education and Service*, M. Patricia Bergin; *Dir. Public Education*, Jeanne Roth; *Dir. Crusade and Public Information*, Thomas T. Collins; *Exec. Dir. Emeritus*, Edwin R. Meiss.

AMERICAN FEDERATION OF STATE, COUNTY AND MUNICIPAL EMPLOYEES, AFL-CIO, COUNCIL 16.—Office: 1010 Wethersfield Ave., Hartford 06114; mailing address, P.O. Box 162, Wethersfield 06109. *Pres.*, Harry Adler, 77 Union

St., Norwich; *Vice Pres.*, vacancy; *Secy.*, Carl Ferrucci, Jr., 651 Quinipiac Ave., New Haven; *Treas.*, Gordon McLagan, 1049 Farmington Ave., Hartford; *Exec. Dir.*, Michael Ferrucci, Jr., 119 Warner Rd., North Haven.

AMERICAN INSTITUTE OF PLANNERS, CONN. CHAPTER—*Pres.*, William Issel, New Britain; *Vice Pres.*, Alan R. Lessler, Waterbury; *Secy.*, Mario Zavarella, Planning Dept., Town Hall, Windsor 06095; *Treas.*, Monte Lee, Groton; *Membership Secy.*, Shirley P. Parish, New Haven.

THE AMERICAN NATIONAL RED CROSS, CONN. DIV.—Office: 209 Farmington Ave., Farmington 06032. *Mgr.*, Richard H. Kimball.

AMERICAN SCHIZOPHRENIA ASSOC., INC., CONN. CHAPTER. — Office: 6 Longview Dr., Bloomfield 06002. *Pres.*, Mrs. Audrey Goldman; *Secy.*, Mrs. Judith Haines, 68 Old Wood Rd., Avon; *Treas.*, Constitution National Bank, Trumbull St., Hartford; *Schizophrenics Anonymous Sponsors*, Mr. and Mrs. Dick Hogan, 54 Avondale Rd., Manchester; Miss Jeanne Parker, 29 Randall Ave., West Hartford.

AMERICAN SOCIETY OF LANDSCAPE ARCHITECTS, CONN. CHAPTER.—*Pres.*, Raymond S. Cragin, 979 Farmington Ave., Farmington; *Vice Pres.*, Dean A. Johnson, Brownstone Ct., Avon; *Secy.-Treas.*, Kenneth F. Neyerlin, Mattoon Mew, Springfield, Mass. 01103; *Exec. Comm. Member-at-Large*, Richard K. Dee, Brownstone Ct., Avon; *Trustee*, George A. Yarwood, Box 533, Simsbury.

THE ASSOC. OF CONN. LIBRARY BOARDS, INC.—*Pres.*, John Short, Avon; *Vice Pres.*, Russell R. Andersen, New Haven; *Secy.*, Mrs. John Gerzanick, 181 Garden St., Forestville 06010; *Asst. Secy.*, Mrs. Philip Kass, Waterbury; *Treas.*, Mrs. A. Cole, Greenwich; *Asst. Treas.*, George Taylor, Bridgeport.

AUERBACH SERVICE BUREAU FOR CONN. ORGANIZATIONS. — Office: G. Fox & Co. Bldg., 11th Floor, 956 Main St., Hartford 06115. *Chm.*, Mrs. Bernard W. Schiro; *Secy.*, Mrs. Chase Going Woodhouse.

CHILD AND FAMILY SERVICES OF CONN., INC. — Office: 1680 Albany Ave., Hartford 06105. *Chm. of Bd.*, Joseph D. Sargent; *Vice Chm. of Bd.*, David H. Rhineland; *Pres.*, Mrs. Richard B. Brown; *Vice Pres.*, Robert A. Eden, Thomas L. Morris, Jr., Mrs. Robert W. Newman; *Treas.*, Peter L. Milliken; *Asst. Treas.*, Rune V. Mentzer; *Secy.*, Mrs. Harold C. Kraus; *Exec. Dir.*, Robert I. Beers.

CHURCH WOMEN UNITED OF CONN.—*Pres.*, Mrs. Sanford B. Kauffman, Sharon; *Vice Pres.*, 1st, Mrs. Kenneth Kaynor, Tolland; 2nd, Mrs. Carleton Nutter, Wallingford; *Rec. Secy.*, Mrs. William G. Holmes, Riverside; *Cor. Secy.*, Mrs. Douglas Benedict, Babbitt Rd., Thomaston 06787; *Treas.*, Mrs. Erwin Lachelt, Plantsville.

CIVIL SERVICE EMPLOYEES AFFILIATES, INC.—Office: 760 Capitol Ave., Hartford 06106. *Pres.*, James Moore, 15 Davis Rd., North Haven; *Sr. Vice Pres.*, Raymond Spielman, 46 Campbell Ave., Vernon; *2nd Vice Pres.*, Frederic Ward, 48 Arcadia Ave., Hamden; *Secy.*, Leslie Williamson, Notch Rd., Bolton; *Treas.*, Hugo Benigni, 33 Valley View Dr., Farmington; *Exec. Secy.*, Edward Gallant, 21 Thimble Island Rd., Stony Creek.

COMMON CAUSE IN CONN.—Office: 576 Farmington Ave., Hartford 06105. *Chm.*, Sidney Garvais, Windsor; *Fin. Officer*, Warren G. Elliott, Hartford; *Exec. Dir.*, Evon R. Kochey, Hartford.

CONCERNED NURSES OF CONN., INC.—*Pres.*, Mrs. Eunice Vaccari, 118 Robertson St., Bristol; *Secy.*, Mrs. Kathlene Korte, Box 385, Winsted; *Treas.*, Mrs. Jean Frink, Perkins St., Winsted; *Exec. Dir.*, Angelo J. De Mio, 48 Crest St., Wethersfield 06109.

CONGRESS OF RACIAL EQUALITY (CORE). — *State Coordinator*, Waverly V. Yates, 15 Cleveland Ter., So. Norwalk 06854.

CONN. ASSOC. FOR THE ADVANCEMENT OF SCHOOL ADMINISTRATION.—*Pres.*, Brendan J. Tuohy, Orange; *Pres.-Elect*, Joseph V. Medeiros, New London; *Vice Pres.*, Clarence M. Green, Middletown; *Secy.*, Paul Burch, West Hartford; *Treas.*, Richard G. Rausch, Danbury; *Exec. Secy.*, John H. Conrad, West Hartford.

CONN. ASSOC. OF ASSESSING OFFICERS, INC. — *Pres.*, Francis McTigue, Mile Creek Rd., Old Lyme 06371; *Vice Pres.*, 1st, John D. Killeen, Enfield, 2nd, Joseph Cullen, Darien; *Secy.*, Alexander Standish, Hartford; *Treas.*, Edward Clifford, New Haven.

CONN. ASSOC. OF BOARDS OF EDUCATION, INC. — Office: 410 Asylum St., Hartford 06103. *Pres.*, Jacqueline P. Danzberger, 14 Chester Rd., Darien; *1st Vice Pres.*, Robert Dean, Box 253, Tolland; *Vice Pres.*, Margaret Becker, 418 Carter St., New Canaan; Lester Beetle, 73 Arrowbrook Rd., Windsor; Jewel Gutman, 8 Daniel La., West Simsbury; Phyllis K. Medvedow, 66 Vista Ter., New Haven; *Secy.*, Margaret K. Silberstein, Petticoat La., East Haddam; *Treas.*, Victor M. Muschell, 374 West Pearl Rd., Torrington; *Exec. Dir.*, Ronald S. Gister.

CONN. ASSOC. OF CHAMBER OF COMMERCE EXECUTIVES.—*Pres.*, R. David Smith, *Pres.*, Greater New Haven Chamber of Commerce; *Vice Pres.*, Ronald E. Zooleck, *Exec. Dir.*, Chamber of Commerce of Northwest Conn., Inc.; *Secy.-Treas.*, Robert E. Simpson, *Vice Pres.*, Public Affairs, Conn. Business and Industry Assoc., 60 Washington St., Hartford 06106.

CONN. ASSOC. FOR COMMUNITY ACTION.—*Pres.*, Charles B. Tisdale, ABCD, 815 Main St., Bridgeport; *Vice Pres.*, Steven Press, Waterbury; *Treas.*, Leon Rioux, Thames Valley Council for Community Action, Lisbon; *Secy.*, Sondra Sellinger, ABCD, 815 Main St., Bridgeport 06604.

CONN. ASSOC. OF CONSERVATION COMMISSIONS, INC. — Address: P.O. Box 177, West Hartford 06107. *Pres.*, Erwin Kelsey, Arbutus St., Middletown; *Vice Pres.*, *1st*, Joseph A. Ward, Jr., 404 Middle Rd., Farmington, *2nd*, Mrs. Douglas Dodge, 233 Clearfield Rd., Wethersfield; *Secy.-Treas.*, Mrs. Gay Ewing, P.O. Box 72, Georgetown; *Exec. Secy.*, Joseph A. Ward, Jr., P.O. Box 177, West Hartford.

CONN. ASSOC. FOR CONTINUING EDUCATION.—*Pres.*, Arthur Brissette, Sacred Heart University, Bridgeport; *Vice Pres.*, Mrs. Patricia Hendel, Conn. College, New London; *Secy.-Treas.*, Noel Bishop, Quinnipiac College, Hamden 06514.

CONN. ASSOC. OF THE DEAF.—*Pres.*, Walter Capik, 107 Bassett St., New Britain; *Vice Pres.*, Albert Berke, 28 E. Normandy Dr., West Hartford; *Secy.*, Richard Jimenez, 45 Maple Ave., Danbury 06810; *Treas.*, Robert Johnson, 145 Sisson Ave., Hartford.

CONN. ASSOC. FOR EDUCATION OF YOUNG CHILDREN. — *Pres.*, Mrs. John W. Suter, Jr., 360 Old Post Rd., Fairfield; *Vice Pres.*, Mrs. Renwick Case, Valley Rd., Wilson Point, South Norwalk; *Rec. Secy.*, Mrs. Maureen Staggengborg, 10 South Ridge Park, Bolton; *Cor. Secy.*, Mrs. Ellen Pallisco, 39 Sheridan St., Danbury 06810; *Treas.*, Mrs. Clifford DeBartiste, 25 Oakleaf Dr., Waterbury; *Asst. Treas.*, Mrs. Muriel Moore, 16 Dikeman St., Waterbury.

CONN. ASSOC. OF EXTENDED CARE FACILITIES, INC.—Office: 102 Elm St., West Haven 06516. *Pres.*, Francis P. Dellafera, Manchester; *Vice Pres.*, Vincent Botarelli, Sr., North Haven; *Exec. Secy.*, Mrs. Vera Arterburn, West Haven; *Secy.*, Raymond J. A. LeBlanc, Waterford; *Treas.*, Norman LaRose, Bloomfield.

CONN. ASSOC. FOR HEARING IMPAIRED CHILDREN. — *Pres.*, Mrs. Ann Dandrow, 119 Meander La., Southington; *Vice Pres.*, *1st*, David Wheeler, 58 Allendale Dr., North Haven; *2nd*, Mrs. Violet Cadieux, 136 Chestnut Tree Hill Rd., Oxford; *Rec. Secy.*, Mrs. Shirley Casey, 66 Earl Ave., Oakville; *Cor. Secy.*, Mrs. Louise Mulloy, Jr., 23 Woodhill Rd., Trumbull 06611; *Treas.*, Michael Mellon, Trumbull.

CONN. ASSOC. OF LAND SURVEYORS, INC.—*Pres.*, Arthur H. Howland, 63 Bridge St., New Milford; *Vice Pres.*, *1st*, Rocco V. D'Andrea, 6 Neil La., Riverside, *2nd*, Wayne L. Woodis, Rte. 101, Pomfret Center; *Secy.*, Francis A. Paul, 103 Steinman Ave., Middlebury 06762; *Treas.*, Oliver Paquette, 96 Ox Yoke Dr., Wethersfield.

CONN. ASSOC. OF LOCAL LEGISLATORS (CALL)—Office: 618 Asylum Ave., Hartford 06105. *Pres.*, Sally M. Bolster, Norwalk; *Vice Pres.*, *1st*, George E. Frank, East Haven, *2nd*, John A. McGuire, Meriden; *Treas.*, Vincent E. Mauro, New Haven; *Secy.*, Henrique L. Antonio, Danbury.

CONN. ASSOC. OF MUNICIPAL ATTORNEYS, INC. — *Pres.*, Robert Kapusta, Milford; *Vice Pres.*, *1st*, Andrew S. Aharonian, New Britain, *2nd*, Katherine Y. Hutchinson, Andover, *3rd*, Frank S. D'Ercole, Simsbury; *Treas.*, Richard Laferty, Simsbury; *Secy.*, Abbott B. Schwebel, Vernon; *Exec. Committee*, Arnold W. Aronson, Bloomfield; Matthew G. Galligan, Wallingford; George Gilman, Norwich; Alexander A. Goldfarb, Hartford; Robert H. Hall, Newtown; Harry N. Jackaway, Kensington; Harvey A. Katz, Glastonbury; Thomas F. Keyes, Jr., New Haven; Aaron A. Levine, Trumbull; F. T. Londregan, Montville; John D. Mahaney, Waterbury; Harry Ossen, Torrington; Aaron B. Schless, Bridgeport; Amalia M. Toro, Wethersfield; Edward C. Wynne, Glastonbury; *Institute of Public Service Rep.*, George E. Hill, Storrs.

CONN. ASSOC. OF MUNICIPAL DEVELOPMENT COMMISSIONS.—*Pres.*, Armand J. Derouin, Watertown; *Vice Pres.*, Richard J. McComb, Shelton; *Secy.*, C. Samuel Kissinger, Enfield; *Treas.*, Mrs. Lois K. Wiggins, Milford; *Secretariat*, Conn. Department of Commerce, c/o Victor Allan, Exec. *Secy.*, 210 Washington St., Hartford 06106.

CONN. ASSOC. OF PUBLIC ACCOUNTANTS, INC.—*Pres.*, Gerald S. Simons, Cor. Osborne St. and Fifth Ave., Danbury; *Vice Pres.*, 1st, Costantino Tomasella, 159 Center St., Shelton, 2nd, Joseph A. Etelman, 287 Weed Ave., Stamford; *Secy.*, Sol Goldstein, 1184 Chapel St., New Haven 06511; *Treas.*, Chester M. Katzman, 2348 Whitney Ave., Hamden; *Auditor*, Ivan Echelson, 2264 Silas Deane Hwy., Rocky Hill.

CONN. ASSOC. OF REALTORS, INC.—Office: c/o Raymond F. Gates, Jr., Exec. *Vice Pres.*, 63 Imlay St., Hartford 06105. *Pres.*, Joseph J. Gustin, 79 Dwight St., New Britain; *Sr. Vice Pres.*, Herbert H. Pearce, 393 State St., North Haven; *Secy.*, Joan W. Eastman, 15 Whitfield St., Guilford; *Treas.*, Salvatore C. Monti, 409 Main St., Ridgefield.

CONN. ASSOC. FOR RETARDED CHILDREN, INC.—Office: 21-R High St., Hartford 06103. *Pres.*, Samuel Teitelman, New Haven; *Vice Pres.*, 1st, Theodore Arnold, Windsor, 2nd, Mrs. Wanda Carroll, Bridgeport; *Secy.*, Mrs. Rita Gratton, Phoenixville 06235; *Treas.*, Martin Trachtenburg, Avon.

CONN. ASSOC. OF SCHOOL BUSINESS OFFICIALS.—*Pres.*, Edward C. Desmond, Town School Office, 65 Jesup Rd., Westport; *Pres.-Elect*, John E. Smith, Bristol Public Schools; *Vice Pres.*, Carl LaMar, Danbury Public Schools; *Treas.*, Robert Bullard, Wilton Public Schools; *Secy.*, Richard Rigling, Branford Public Schools; *Directors*, James Pelegano, Wolcott; Charles Wagner, Norwalk; Richard Rigling, Branford; Dr. John Greenhalgh, Fairfield; James Naughton, Newtown; Edmund Smith, West Hartford; Dr. Alfred L. Villa, Hartford.

THE CONN. ASSOC. OF SCHOOL PSYCHOLOGISTS.—*Pres.*, Mrs. Alice Tippet, 5 Fairy Glen Dr., North Haven; *Pres.-Elect*, Paul Berkel, 228 Ledgeside Ave., Waterbury; *Secy.*, Miss Judith Giannone, 229 Wilbrook Rd., Stratford 06497; *Treas.*, Elliot Rubin, 99 Skyview Dr., Trumbull.

CONN. ASSOC. OF SECONDARY SCHOOLS, INC.—Office: 60 Connolly Pkwy., Hamden 06514. *Pres.*, John F. Shine, Nonnewaug High School, Woodbury; *Vice Pres.*, Robert J. Gaucher, Ledyard High School; *Secy.*, Allan D. Walker, Woodstock Academy; *Treas.*, Allen C. Frazier, East Granby Jr.-Sr. High School; *Exec. Secy.*, John T. Daly.

CONN. ASSOC. OF STATE INSTITUTIONAL BUSINESS MANAGERS.—Office: c/o Business Manager, Southern Conn. State College, 501 Crescent St., New Haven 06515. *Pres.*, Raymond Cooper; *Vice Pres.*, Lachlan M. Harkness; *Secy.*, Frederick G. Herbert; *Treas.*, Wilson H. Cranford, Jr.

CONN. BANKERS ASSOC.—Office: 100 Constitution Plaza, Suite 956, Hartford 06103. *Pres.*, James F. English, Jr., Hartford; *Vice Pres.*, 1st, George A. Baker, Williamantic, 2nd, Alexander Hawley, Bridgeport; *Chm. of Legislative Committee*, George F. Taylor, Bridgeport; *Chm., Trust Div.*, Malcolm G. Wilber, Bridgeport; *Treas.*, William E. Budds, Hartford; *Exec. Vice Pres.*, Preston C. King, Hartford; *Exec. Secy.*, David B. Beizer, Hartford.

CONN. BAR ASSOC.—Office: 15 Lewis St., Hartford 06103. *Pres.*, James R. Greenfield, New Haven; *Pres.-Elect*, William K. Cole, Hartford; *Vice Pres.*, Carmine R. Lavieri, Winsted; *Secy.*, Ralph G. Elliot, Hartford; *Treas.*, Kevin W. Conway, Mystic; *Asst. Secy.-Treas.*, Charles C. Kingsley, New Haven; *Exec. Dir.*, Daniel Hovey, West Suffield; *Continuing Legal Education Dir.*, Cecil I. Crouse, Wilton.

CONN. BRAILLE ASSOC., INC.—*Pres.*, Mrs. Frank P. Sweeney, 14 Crooked Mile Rd., Darien; *Vice Pres.*, 1st, Richmond Marcy, 170 Ridge Rd., Wethersfield, 2nd, Mrs. Pearce D. Smith, 52 Sunswyck Rd., Darien, 3rd, Mrs. Henry Miller, 7 Crestwood Rd., West Hartford; *Rec. Secy.*, Mrs. William Lundgren, 209 Dudley Rd., Wilton; *Cor. Secy.*, Mrs. Maxwell Halsey, Swale Rd., East Norwalk 06854; *Treas.*, Mrs. A. Holzer, 80 Cartright St., Bridgeport.

CONN. BRANCH, NATIONAL LEAGUE OF POSTMASTERS.—*Pres.*, Fred H. Grimshaw, 81 Preston St., Windsor; *Secy.*, Norma K. Schaefer, 10L Masaco St., Simsbury 06070; *Treas.*, Edward Gray, Riverton.

CONN. BUILDING OFFICIALS ASSOC., INC.—*Pres.*, James J. Bartis, Sr., City Hall, Meriden; *Vice Pres.*, 1st, William Dupuis, 45 Fort Hill Rd., Groton, 2nd, John

Limoncelli, Town Hall, East Haven; *Secy.*, George Hill, Town Hall, Darien 06820; *Treas.*, William Kelley, Town Hall, Windsor.

THE CONN. BUSINESS AND INDUSTRY ASSOC., INC. — Office: 60 Washington St., Hartford 06106. *Chm.*, William S. Simpson, *Chm.*, Raybestos-Manhattan, Inc., Bridgeport; *Vice Chm.*, John H. Filer, *Chm.*, Aetna Life & Casualty, Hartford; Donald W. Davis, *Pres.*, The Stanley Works, New Britain; *Pres.*, Arthur L. Woods; *Treas.*, John Coolidge, *Chm. of Board*, Converters, Inc., Farmington; *Secy.*, Leon L. Lemaire.

THE CONN. CHAPTER OF THE AMERICAN PHYSICAL THERAPY ASSOC., INC. — *Pres.*, Robert N. Parrette, R.F.D. 4, Box 557, Ledyard; *Vice Pres.*, Leonard Pare, 33 Ash St., New Britain; *Secy.*, Mrs. Frances Phelps, 2865 Albany Ave., West Hartford 06117; *Treas.*, James McKay, Jr., 159 New Harwinton Rd., Torrington.

CONN. CHAPTER, THE ARTHRITIS FOUNDATION, INC. — Office: 964 Asylum Ave., Hartford 06105. *Pres.*, Patrick A. Flynn, 12 South Forest Cir., West Hartford; *Vice Pres.*, James D. Kenney, M.D., 2 Tokeneke Dr., North Haven; *Secy.*, Michael P. Berman, 21 Florence Rd., Bloomfield; *Treas.*, David A. Doremus, 29 Elwood Rd., Manchester; *Exec. Dir.*, Edward Kibbit, 14C Ambassador Dr., Manchester.

CONN. CHIEFS OF POLICE ASSOC. — *Pres.*, Chief James Reardon, Manchester; *Vice Pres.*, 1st, Joseph R. Pascarella, East Haven, 2nd, Chief Alfred Quintiliano, Rocky Hill; *Secy.*, Chief Frank Mariano, Naugatuck; *Treas.*, Chief Joseph Ciriello, Watertown; *Sgt. at Arms*, Chief Richard Carlo, Bethel.

CONN. CHILD WELFARE ASSOC., INC. — Office: 1040 Prospect Ave., Hartford 06105. *Honorary Pres.*, Stanley P. Mead; *Pres.*, Mrs. Sumner McK. Crosby, Jr.; *Vice Pres.*, 1st, Mrs. Leavenworth Sperry, Jr., 2nd, Mrs. Henry D. Towers, 3rd, Mrs. John Simon; *Secy.*, Mrs. Newbold LeRoy, III; *Treas.*, Michael J. Balch; *Exec. Dir.*, Mrs. Jeannette Dille.

CONN. CITIZEN ACTION GROUP. — Office: 57 Farmington Ave., Hartford 06105. *Dir.*, Marc Caplan, 57 Huntington St., Hartford.

CONN. CITIZENS FOR HUMAN LIFE, INC. — 9 Francis St., Trumbull 06611. Tel., 268-6879. *Chm. Bd. of Directors*, Mrs. Kathy Kergaravat, 9 Francis St., Trumbull; *Pres.*, Kenneth Kaplin, 1547 North Ave., Bridgeport; *Vice Pres.*, Jack Wiltrakis, 8 Westcott Rd., Stamford; *Secy.*, Miss Bernadette Harvey, 7 Mill St., Putnam 06260; *Treas.*, Mrs. Darlene Wagner, Bradford Hill Rd., Plainfield; *Southwestern Region Dir.*, Roger Kergaravat, Trumbull; *Central Region Dir.*, Hank McGann, 222 Cedar St., Wethersfield; *Eastern Region Dir.*, Mrs. Kathy Saffian, 43 Card St., Willimantic.

CONN. CIVIL LIBERTIES UNION. — *Chm.*, Nathan H. Weiss, 39 Church St., New Haven; *Vice Chm.*, Constance Tredwell, 30 Woodland St., Hartford; *Secy.*, Emanuel Margolis, 777 Summer St., Stamford; *Treas.*, Arthur L. Green, 90 Washington St., Hartford; *Legal Advisor*, Thomas Emerson, Yale Law School, New Haven; *Exec. Dir.*, William Olds, 57 Pratt St., Hartford 06103.

CONN. CONFERENCE OF INDEPENDENT COLLEGES. — *Pres.*, Phillip S. Kaplan, *Pres.*, University of New Haven; *Vice Pres.*, Rev. Thomas R. Fitzgerald, S.J., *Pres.*, Fairfield University; *Secy.-Treas.*, A. M. Woodruff, *Pres.*, University of Hartford, 200 Bloomfield Ave., West Hartford 06117.

CONN. CONFERENCE OF MAYORS AND MUNICIPALITIES. — Office: 956 Chapel St., New Haven 06510. *Pres.*, Bartholomew F. Guida, New Haven; *Vice Pres.*, 1st, Frank J. McCoy, Vernon; 2nd, Richard H. Blackstone, East Hartford; *Secy.*, Dennis J. Murphy, East Lyme; *Treas.*, Nicholas A. Panuzio, Bridgeport; *Directors*, George A. Athanson, Hartford; Joseph C. Carini, Wallingford; Theodore R. Clark, Woodbridge; Frederick P. Daley, Torrington; Francis W. Messina, East Haven; Elmer A. Mortensen, Newington; Arthur B. Powers, Berlin; Anthony Sbona, Middletown; John J. Sullivan, Fairfield; *Exec. Dir.*, Joel Cogen; *Asst. Dir.*, Kathryn Feidelson.

CONN. CONSERVATION ASSOC. — Office: Northrop St., Bridgewater 06752. *Pres.*, Mrs. Charles T. Chapin; *Vice Pres.*, G. William DeSousa; *Secy.*, Mrs. Daniel M. McKeon; *Treas.*, Mrs. Howard F. Whitney; *Exec. Vice Pres.*, Robert F. Kunz.

CONN. CONSUMER ASSOC., INC. — Office: P.O. Box 122, Gales Ferry 06335. *Pres.*, Mrs. Wendy Los, R.F.D. 3, Box 167, Woodland Ter., Gales Ferry; *Vice Pres.*, Allan DeLorenzo, 16 Crestview Dr., Bloomfield; *Secy.*, Mrs. Bessie Phillips, 45 Round Hill Rd., North Haven; *Treas.*, Mrs. Grace Harrison, 27 Meadow La., Manchester.

CONN. COUNCIL ON ALCOHOL PROBLEMS, INC.—Office: 60 Lorraine St., Hartford 06105. *Hon. Dir.*, Rev. James F. English, West Hartford; *Pres.*, Rev. Joseph R. Swain, Middletown; *Vice Pres.*, Rev. Francis W. Carlson, Hartford; *Secy.*, Rev. Sumner W. Johnson, Kensington; *Treas.*, Carl F. Ehn, Simsbury; *Program Consultant*, Mrs. Mary Ambler, Newington.

CONN. COUNCIL ON CRIME AND DELINQUENCY.—620 Long Hill Ave., Shelton 06484. *State Director*, Eileen Litscher.

CONN. COUNCIL ON THE FAMILY.—*Chm.*, Fred N. Balet, Dept. of Youth Services, 2 King Ct., East Hartford; *Vice Chm.*, Ralph Williams, Univ. of Hartford, 200 Bloomfield Ave., West Hartford; *Secy.*, Mrs. Annie L. Huston, 193 Westland Ave., West Hartford 06107; *Treas.*, Rev. David McDonald, St. Peter's Church, 214 Main St., Hartford; *Program Chm.*, John P. Lukens, Dept. of Children and Youth Services, 345 Main St., Hartford; *Membership Chm.*, Lloyd Wilhelm, Middlesex Extension Service, Haddam.

CONN. COUNCIL OF ORGANIZATIONS SERVING THE DEAF, INC.—*Pres.*, Nancy B. Rarus, Simsbury; *Pres.-Elect*, Al Berke, West Hartford; *Vice Pres.*, Alfred Hoffmeister, West Hartford; *Rec. Secy.*, Rae deRose, Newington; *Cor. Secy.*, Ida Vernon, 49 May St., West Haven 06516; *Treas.*, Margaret Bandy, East Hartford.

CONN. DEVELOPMENT COUNCIL.—*Chm.*, Michael P. Prisløe, United Illuminating, New Haven; *Vice Chm.*, Roger W. Boyd, Union Trust Co., New Haven; *Secy.*, Bruce W. Taylor, Conn. National Bank, Bridgeport; *Treas.*, Michael J. Pinto, South Conn. Gas Co., Bridgeport.

CONN. DIABETES ASSOC., INC.—Office: 47 College St., New Haven 06510. *Chm. of Bd.*, C. Marvin Curtis, Harbour Village, Branford; *Vice Chm.*, James Dull, 475 Ocean Ave., West Haven; *Pres.*, Neil Auerbach, M.D., 149 East Ave., Norwalk; *Ist Vice Pres.*, Paul S. Goldstein, M.D., 2 Church St. So., New Haven; *Vice Pres. and Asst. Treas.*, William F. Van Eck, M.D., 228 Main St., East Haven; David S. Wilcox, M.D., 85 Jefferson St., Hartford; *Secy.*, James C. Hart, M.D., 79 Elm St., Hartford; *Treas.*, John O. Newell Jr., 777 Main St., Hartford; *Exec. Dir.*, Philip E. Nelbach, 570 Skiff St., North Haven.

CONN. DIETETIC ASSOC.—*Pres.*, Mrs. Pauline Fitz, 49 Coheco Ave., Branford 06405; *Treas.*, Joanne Blackley, Yale-New Haven Hospital, New Haven.

CONN. DIV., AMERICAN ASSOC. OF UNIVERSITY WOMEN.—*Pres.*, Mrs. Robert S. Wilson, 88 Wildwoods Rd., Meriden; *Vice Pres.*, *Ist*, Mrs. R. D. Allen, 116 Wedgewood Dr., Naugatuck, *2nd*, Mrs. John Weaver, 435 Old Stamford Rd., New Canaan; *Rec. Secy.*, Mrs. J. Caputo, Cricket Lane, Darien; *Cor. Secy.*, Mrs. David Bagley, 24 Van Buren Ave., West Hartford 06107; *Treas.*, Miss Evelyn R. Skelly, 19 Riverside Dr., Hamden.

CONN. EDUCATION ASSOC.—Office: 21 Oak St., Hartford 06106. *Pres.*, Miss Jeanette Hotchkiss, 52 Valleywood Rd., Cos Cob; *Vice Pres.*, Arthur L. Lavalette, 185 School House Rd., Newington; *Secy.*, Philip Garovoy, Sharon; *Treas.*, Joseph Riccio, 6 Charnes Dr., East Haven; *Exec. Secy.*, Thomas P. Mondani, 10 Timms Hill Rd., Haddam.

CONN. ENGINEERS IN PRIVATE PRACTICE, INC.—Office: 1177 Silas Deane Hwy., Wethersfield 06109. *Pres.*, Joseph A. Cermola; *Vice Pres.*, Edgar B. Vinal; *Secy.*, Christopher Marx; *Treas.*, Donald Wild; *Directors*, Thomas Golden, James Hooper, Philip Wesler; *Exec. Dir.*, Richard J. Yedziniak.

CONN. ENTOMOLOGICAL SOCIETY.—Address: Conn. Agr. Exper. Sta., Box 1106, New Haven 06504. *Pres.*, Ronald M. Weseloh, Conn. Agric. Exper. Sta., New Haven; *Vice Pres.*, Gerald Stage, Univ. of Conn., Storrs; *Secy.*, Jeanne Remington, Yale Univ., New Haven; *Treas.*, Harry K. Kaya, Conn. Agric. Exper. Sta., New Haven.

CONN. ENVIRONMENTAL HEALTH ASSOC., INC.—*Pres.*, Edward Sugrue, 3 Crofton St., New Haven; *Pres.-Elect*, Thomas E. Fantozzi, P.O. Box 252, Terryville; *Secy.-Treas.*, Anthony V. Sardinias, Maplewood Apts., Storrs 06268.

CONN. EPILEPSY ASSOC.—Address: 47 Old Turnpike Rd., Southington 06489. *Pres.*, Philip K. Schmidt; *Secy.*, Constance Matthews; *Treas.*, William Dube. *Rehab. Center, House of Hope for Epileptics, Exec. Dirs.*, Dorothy Coppola, Francis F. Coppola.

THE CONN. FEDERATION OF BUSINESS AND PROFESSIONAL WOMEN'S CLUBS, INC.—*Pres.*, Mrs. Muriel W. Buckley, 146 Neptune Dr., Mumford Cove, Groton; *Pres.-Elect*, Miss Margaret J. Coogan, 378 N. Washington St., Wallingford;

Vice Pres., 1st, Mrs. Sarah E. Efcevitch, 71 Granville Ave., Devon, *2nd*, Mrs. Mildred Clark, 58 Noble Ave., Noank; *Rec. Secy.*, Mrs. Pamela Guillet, R.F.D. 3, Box 23A, Lisbon; *Cor. Secy.*, Mrs. Athena Kocay, 32 Clinton Ave., Norwich 06360; *Treas.*, Mrs. Mary McCollam, 38 Mountain St., Hartford; *Asst. Treas.*, Miss Catherine Lavinio, 50 Harlan St., Manchester.

CONN. FEDERATION OF PLANNING AND ZONING AGENCIES.—*Pres.*, Thomas J. Binnall, 11 Coles Rd., Cromwell; *Vice Pres.*, Raymond E. Gustafson, Rock Rd., Burlington; *Treas.*, Rudolph V. Pierro, 181 Dartmouth Rd., Manchester; *Secy.*, William S. Robotham, 100 Red Oak Hill Rd., Farmington 06032; *Directors*, Thomas J. Binnall, Cromwell; Robert P. Warren, East Haddam; Rudolph V. Pierro, Manchester; William S. Robotham, Farmington; Wallace Pringle, Higganum; Connie Nappier, Jr., Hartford; Aline Booth, Mansfield Center; Albert E. Powell, West Hartford; Raymond E. Gustafson, Burlington; *Exec. Dir.*, Thomas P. Byrne, Old Mountain Rd., Farmington.

CONN. FEDERATION OF STUDENT COUNCILS.—*Pres.*, Steve Girelli, Manchester; *Vice Pres.*, Bob Levine, Montville; *Secy.*, JoEllen Rocco, 158 Chicory Dr., Wolcott 06716; *Asst. Secy.*, Paulette Ethier, Baltic.

CONN. FOREST AND PARK ASSOC., INC.—Office: P.O. Box 389, 1010 Main St., East Hartford 06108. *Pres.*, Floyd M. Callward, R.F.D. 1, Box 255, West Willington; *Secy.-Forester*, John E. Hibbard, R.F.D. 1, Hebron.

CONN. FOUNDATION FOR THE ARTS.—Address: 340 Capitol Ave., Hartford 06106. Foundation created pursuant to Public Act No. 73-575.

Board of Directors: Chm., Marcia Powell Alcorn, Suffield; *Vice Chm.*, James Elliott, Rocky Hill; *Secy.*, Anthony S. Keller, Exec. Dir., Comm. on the Arts; *Asst. Secy.*, Michael Croman, Clinton; *Treas.*, Alden A. Ives, State Treasurer; *Asst. Treas.*, Donald Y. Goss, Deputy State Treasurer; June Karslen Goodman, Danbury; John W. Huntington, West Hartford; Carmelina Como Kanzler, New London; John L. McLean, Hartford; *Members at Large*, Philip Kappel, Roxbury; Mary Hunter Wolf, New Haven.

CONN. FUNERAL DIRECTORS ASSOC.—*Pres.*, Parker B. Nutting, Torrington; *Vice Pres., 1st*, Ralph E. Hull, Seymour, *2nd*, Richard E. Stevens, Enfield; *Secy.*, Leon A. Frigon, Jr., Waterbury; *Treas.*, Howard L. Holmes, Manchester; *Exec. Secy.*, J. Henry Deptula, 256 Cherry St., Milford 06460.

CONN. HAIRDRESSERS AND COSMETOLOGISTS ASSOC., INC.—*Pres.*, Helen Tichy, 33 Ann Ave., Shelton; *Vice Pres., 1st*, Frank Clerio, Heritage Village, Southbury; *2nd*, Thomas M. Melo, 55 Church St., Willimantic, *3rd*, Palma Guardiani, 307 Wakelee Ave., Ansonia; *Secy.*, Dolores Dellecave, 55 Bonnie View Dr., Trumbull 06611; *Fin. Secy.*, Jeanne D'Arc Gregoire, 44 State St., Hartford; *Treas.*, Rena M. Denson, Jones St., Amston.

CONN. HEART ASSOC., INC.—Office: 234 Murphy Rd., Hartford 06114. *Chm. of Board*, Francis X. Hennessy, 45 Darwyn Dr., Windsor; *Vice Chm. of Board*, C. Richard Reed, 174 Parkwood Rd., Fairfield; *Pres.*, Ahmed Jamshidi, M.D., 36 Buck Hill Rd., Easton; *Vice Pres.*, Arnold Fieldman, M.D., Cardiac Section, Hartford Hospital, Hartford; *Secy.*, Miss Betty A. Femia, R.N., 80 Sunset Dr., Meriden; *Treas.*, Merritt Clonen, 940 Ridgefield Rd., Wilton; *Exec. Dir.*, Michael E. Tarantino, Harrison Rd., North Branford.

CONN. HOME ECONOMICS ASSOC.—*Pres.*, Mrs. Georgia P. Spratt, 11 Park Ave., Greenwich; *Vice Pres.*, Mrs. Edith E. Diesel, East Rd., Storrs; *Rec. Secy.*, Carol Lindstrum, 1 Putnam Hill, Greenwich; *Cor. Secy.*, Mrs. Kathryn M. Jones, 68 Depot Rd., Milford 06460; *Treas.*, Mrs. Alice Niederwerfer, R.F.D. 3, Rockville.

THE CONN. HORSE COUNCIL, INC.—*Pres.*, Robert W. Brooks, Holmes Rd., East Lyme; *Vice Pres., 1st*, Hal Vita, Hall Hill Rd., Somers, *2nd*, Charles Bailey, 52 Stardust Dr., Enfield, *3rd*, Arthur Johnson, Jr., Sand Hill Rd., Portland; *Secy.*, Lisette Rimer, Johnson Rd., Columbia 06237; *Treas.*, Jack Quagliaroli, 100 West St., Windsor Locks.

CONN. HOSPITAL ASSOC.—Office: 90 Sargent Dr., New Haven 06511. *Pres.*, John M. McIntyre, Cheshire; *Pres.-Elect*, Robert W. Huebner, Fairfield; *Treas.*, Frank T. Healey, Jr., Waterbury; *Exec. Vice Pres.-Secy.*, Herbert A. Anderson, Branford.

CONN. HOSPITAL RESEARCH AND EDUCATION FOUNDATION, INC.—Office: 90 Sargent Dr., New Haven 06511. *Pres.*, John M. McIntyre, Cheshire; *Pres.-Elect.*, Robert W. Huebner, Fairfield; *Treas.*, Frank T. Healey, Jr., Waterbury; *Exec. Vice Pres.-Secy.*, Herbert A. Anderson, Branford.

CONN. HUMANE SOCIETY.—Office: Russell Rd., Newington 06111. (District offices in New Haven, Stamford, Waterbury, Waterford and Westport.) *Pres.*, Henry S. Robinson, Jr.; *Treas.*, John H. Brooks; *Secy.*, Mrs. William E. C. Bulkeley; *Gen. Mgr.*, Edmond M. Tofeldt.

CONN. INTERFAITH HOUSING CORP. — Office: 99 Jackson St., Willimantic 06226. *Pres.*, Most Rev. Vincent J. Hines, Norwich; *Vice Pres.*, Rt. Rev. J. Warren Hutchins, Hartford; *Secy.*, William Hale, Glastonbury; *Financial Agent*, Rev. John K. Honan, Willimantic.

CONN. INTERSCHOLASTIC ATHLETIC CONFERENCE, INC. — Office: 60 Connolly Pkwy., Hamden 06514. *Chm.*, Robert J. Mischler, Cheshire High School; *Vice Chm.*, Theodore Bartolotta, Glastonbury High School; *Secy.-Treas.*, Norman A. Fagerquist, Southbury High School; *Exec. Secy.*, John T. Daly.

CONN. JOINT FEDERATION, INC.—Office: 1177 Silas Deane Hwy., Wethersfield 06109. *Chm.*, Vincent Juselis; *Vice Chm.*, William Smith, William Hurlbut; *Treas.*, Mary Munger; *Rec. Secy.*, William Northrup; *Exec. Dir.*, Richard J. Yeziniak.

CONN. LEAGUE FOR NURSING. — Office: One Prestige Dr., Meriden 06450. *Pres.*, Allison M. Bailey, ADNPN, University of Bridgeport; *Vice Pres.*, Rev. James H. Coughlin, Fairfield University; *Treas.*, Mrs. Ruth N. Knollmueller, 28 Appletree La., Hamden.

CONN. LIBRARY ASSOC.—*Pres.*, Marie Yanarella, Northwestern Conn. Community College; *Vice Pres.*, 1st, Elizabeth Long, Bridgeport Public Library, 2nd, Cosette Kies, Ferguson Library, Stamford; *Secy.-Treas.*, Stuart Porter, Danbury Public Library.

CONN. LICENSED PRACTICAL NURSES ASSOC., INC—Office: 190 Trumbull St., Hartford 06103. *Pres.*, Mrs. Margaret Krawiec, 227 White St., Hartford; *Vice Pres.*, 1st, Mrs. Cecilia Ament, East Haddam, 2nd, May G. Jones; *Secy.*, Brother Francis Xavier, 85 New Park Ave., Hartford 06106; *Treas.*, Sister Marianne LeBel, 243 Steele Rd., West Hartford; *Exec. Dir.*, Robert Cohn, Branford.

THE CONN. LUNG ASSOC., INC.—Office: 45 Ash St., East Hartford 06108. *Pres.*, William F. Doremus, Harwinton; *Vice Pres.*, 1st, Thomas J. Godar, M.D., West Hartford; 2nd, C. Phillip LeRoyer, M.D., West Hartford; *Secy.*, Mrs. R. Samuel Howe, Branford; *Treas.*, Charles E. Roh, M.D., West Hartford; *Asst. Treas.*, Richard L. Butler, West Hartford; *Exec. Dir.*, James A. Swomley, Bloomfield.

CONN. NEWS PHOTOGRAPHERS ASSOC.—*Pres.*, Peter M. Maronn, 180 Goodwin St., Bristol; *Vice Pres.*, Robert F. Dwyer, 95 Warren Ave., Vernon; *Secy.*, Marian D. Maronn, 180 Goodwin St., Bristol 06010; *Treas.*, Ellery G. Kington, Sr., Mountain Spring Rd., RFD 4, Rockville.

CONN. NURSES' ASSOC., INC.—Office: 1 Prestige Dr., Meriden 06450. *Pres.*, Mrs. Jean P. Bowen, 20 Hawley Hill, Avon; *Vice Pres.*, 1st, Patsy J. Mason, 1527 Farmington Ave., Farmington, 2nd, Claire A. Lycett, 269 Strawberry Hill Ave., Norwalk; *Secy.*, Angela Vicenzi, 168 East Rocks Rd., Norwalk 06851; *Treas.*, Nancy M. Begley, 572 Whitney Ave., New Haven; *Exec. Dir.*, Pat Blake.

CONN. OCCUPATIONAL THERAPY ASSOC.—*Pres.*, Miss Judith Snyder, 182 Allen St., New Britain; *Vice Pres.*, Mrs. Laurel Waple, 245 Highland St., New Haven; *Cor. Secy.*, Miss Sue Hanson, 109 Kaye Vue Dr. 3E, Hamden 06514; *Rec. Secy.*, Mrs. Barbara Schulz, 47 Quarry Dock Rd., Niantic; *Treas.*, Mrs. Virginia Bainbridge, R.D. 1, Norwich.

CONN. OPERA ASSOC., INC.—Office: 15 Lewis St., Hartford 06103. *Chm.*, Mrs. Dorothy Foote, 114 Steele Rd., West Hartford; *Pres.*, Edward L. Hennessy, Jr., 60 Sunset Farms Rd., West Hartford; *Vice Pres.*, *ex-officio*, Mrs. Mary Basile, 100 Brookside Blvd., West Hartford; *Vice Pres.* (Administration), Roger S. Bruttomesso, 799 Main St., Hartford; *Vice Pres.* (Fund Raising), David Chase, 999 Asylum Ave., Hartford; *Vice Pres.* (Program), David L. Fineberg, 750 Main St., Hartford; *Vice Pres.* (Public Relations), Francis L. Murphy, 400 Main St., East Hartford; *Vice Pres.-Treas.*, Frederick L. Wooster, 46 Great Pond Rd., Simsbury; *Secy.*, Mrs. Beverly Casciano, 27 Oak Ridge La., West Hartford; *Consultant*, Frank Pandolfi, 20 Sulgrave Rd., West Hartford; *Exec. Dir.*, William Warden, 15 Lewis St., Hartford.

CONN. OPERA GUILD. —Office: 15 Lewis St., Hartford 06103. *Pres.*, Mrs. John X. R. Basile; *Vice Pres., 1st*, Mrs. Andrew A. Pinto, *2nd*, Mrs. David T. Chase; *Rec. Secy.*, Mrs. Alan Dun; *Asst. Rec. Secy.*, Mrs. Frank J. Gorman; *Cor. Secy.*, Mrs. Burton Hoffman; *Asst. Cor. Secy.*, Mrs. Louis E. Molans; *Treas.*, Mrs. Ferdinand Cavalier; *Asst. Treas.*, Mrs. Charles Matthews.

CONN. OPTICIANS' ASSOC., INC. —*Pres.*, Eric P. Muth, 50 Broad St., Milford; *Vice Pres., 1st*, John Cota, 36 Eddy St., Milford, *2nd*, E. Craig Fritz, 267 East Main St., Branford, *3rd*, Garry Lawrence, R.R. 1, Partridge La., Tolland; *Rec. Secy.*, Anne Doty, 746 Shepard Ave., Hamden; *Cor. Secy.*, Noreen Alegi, 5 Furman Rd., Hamden 06514; *Treas.*, Ronald Visciglia, 1430 Post Rd., Fairfield.

CONN. PARADE MARSHAL ASSOC. —*Pres.*, George Johnson, Milford; *Vice Pres.*, Neil Burrows, Watertown; *Secy.-Treas.*, Bernard Williamson, Coppola Terrace, Derby 06418; *County Vice Pres.*: *Fairfield*, Walter Wheeler, Shelton; *Hartford*, Joseph Mihaly, Canton; *Litchfield*, John Morris, Thomaston; *Middlesex*, Kenneth Going, Cromwell; *New Haven*, Alfred Piccolo, Oxford; *New London*, Ronald Stolz, Yantic.

CONN. PERSONNEL ASSOC. —*Pres.*, William E. Wilson, 1 Jacobs Rd., West Hartford; *Vice Pres.*, John E. Callachan, 227 Church St., New Haven; *Secy.*, Joseph E. LaRochelle, 950 Cottage Grove Rd., Bloomfield 06002; *Treas.*, Bryce H. Jose, 227 Church St., New Haven.

CONN. PHARMACEUTICAL ASSOC. —*Pres.*, Daniel C. Leone, 50 Main St., Norwich; *Pres.-Elect*, Henry A. Palmer, 26 Timber Dr., Storrs; *Vice Pres., 1st*, John DeNicola, Jr., 1404 Dixwell Ave., Hamden, *2nd*, Raymond McLaughlin, 144 Garry Dr., New Britain; *Treas.*, Daniel A. Camilliere, 148 Ox Yoke Dr., Wethersfield; *Exec. Secy.*, Francis B. Cole, 10 Crossroads Plaza, West Hartford 06117.

CONN. PRISON ASSOC. —Office: 340 Capitol Ave., Hartford 06115. *Honorary Pres.*, Governor Thomas J. Meskill; *Chm.*, *Board of Directors*, Gerard W. Ingalls; *Exec. Dir.*, A. Ray Petty; *Dir. of Volunteer Services*, Gordon S. Bates; *Dir. of Social Services*, Thomas A. Thurber.

CONN. PROBATION AND PAROLE ASSOC. —*Pres.*, William P. Muttart, U.S. Probation Officer, Hartford; *Vice Pres.*, Jeremiah Edwards, Sr. Probation Officer, Willimantic; *Secy.*, Barbara Marr, Correctional Counselor, Niantic; *Treas.*, Joseph Gagne, U.S. Probation Officer, Bridgeport.

CONN. PROFESSIONAL PHOTOGRAPHERS ASSOC., INC. —Address: 11 Penfield St., East Berlin 06023. *Pres.*, Michael Gutrick, Milford; *Vice Pres., 1st*, Roy Swenson, Fairfield, *2nd*, Richard Berozsky, Enfield, *3rd*, James Wright, Plantsville; *Secy.*, Roland Laine, Old Saybrook; *Treas.*, Edwin Schmitz, Middletown; *Exec. Secy.*, Frank H. Gould, East Berlin.

THE CONN. PSYCHOLOGICAL ASSOC. —*Pres.*, Harvey L. Glass, Ph.D., 21 Woodland St., Hartford; *Pres.-Elect*, Edward Wicas, Ed.D., Univ. of Conn. School of Education, Storrs; *Secy.*, George C. Higgins, Ph.D., Trinity College, Hartford; *Treas.*, Randolph M. Lee, Ph.D., Trinity College, Hartford.

CONN. PUBLIC EXPENDITURE COUNCIL, INC. —Office: 21 Lewis St., Hartford 06103. *Chm., Bd. of Trustees and Pres.*, Robert H. Willis, Hartford; *Vice Chm., Bd. of Trustees*, Donald M. Johnson, Hartford; *Treas.*, Charles E. Lord, Hartford; *Asst. Treas.*, Richard P. Meduski, Hartford; *Exec. Dir.-Secy.*, Robert H. Franklin, Hartford.

CONN. PUBLIC HEALTH ASSOC. —Office: c/o Secy., 428 Columbus Ave., New Haven 06511. *Pres.*, Michael E. Tarantino, M.Ed., Exec. Dir., Conn. Heart Assoc. Inc., 234 Murphy Rd., Hartford; *Pres.-Elect*, Clare L. Blanchard, R.N., M.P.H., Exec. Dir., Fairfield Visiting Nurse Assoc., 413 So. Benson Rd., Fairfield; *Vice Pres.*, Frederick G. Adams, D.D.S., M.P.H., Dean, School Allied Health Professions, Box U 101, Storrs; *Secy.*, Cornell Scott, M.P.H., Project Dir., Hill Health Center, New Haven; *Treas.*, Philip W. Woodrow, Exec. Dir., Hartford County Lung Assoc., Farmington.

CONN. RECREATION AND PARK ASSOC. —*Pres.*, George Sanford, Newington; *Pres.-Elect*, Melvin Siebold, Manchester; *Vice Pres.*, Robert Detore, Newington; *Secy.*, Robert Dlugolenski, North Haven; *Treas.*, Robert Donnelly, New Britain; *Exec. Secy.*, Charles Barr, P.O. Box 352, West Haven 06516.

CONN. SAFETY SOCIETY, INC. —*Pres.*, Roland St. Peter, American Machine & Foundry, Talcottville; *Pres.-Elect*, Harry Hiltz, Liberty Mutual Ins. Co., Bridgeport; *Vice Pres.*, Edmund Turner, Nationwide Ins., New Haven; *Secy.*, Saul Berger, New

Haven; *Treas.*, Vincent Lombardo, State Labor Dept., Wethersfield; *Directors*, Leo Alix, State Labor Dept., Wethersfield; Lee Voland, Olin Masterson Co., New Haven; William Dunn, Nationwide Ins., Hamden; Norton Field, Security Ins., Hartford.

CONN. SCHOOL LIBRARY ASSOC. — *Pres.*, D. Philip Baker, Stamford Public Schools; *Vice Pres., 1st*, Mrs. Elizabeth Fast, Groton Public Schools, *2nd*, George Emerson, Darien High School; *Rec. Secy.*, Mrs. Charlene Riccardi, Hamden Public Schools; *Cor. Secy.*, Miss Judi Croll, East Haven Public Schools; *Treas.*, Miss Barbara Vincent, Branford Public Schools.

CONN. SECTION OF THE AMERICAN SOCIETY OF CIVIL ENGINEERS. — *Pres.*, David H. Densmore, 22 Mildred Rd., West Hartford; *Pres.-Elect*, William R. Boyens, Gail Rd., Farmington; *Vice Pres.*, David W. Gates, 255 Crest St., Wethersfield; *Secy.*, John F. Carney, III, Ph.D., Univ. of Conn., Box U37, Storrs 06268; *Treas.*, Robert N. Smart, 62 Church St., Wethersfield.

CONN. SOCIAL WELFARE CONFERENCE. — Office: 410 Asylum St., Rm. 340, Hartford 06103. *Pres.*, Mrs. Frank Taylor, Greenwich; *Vice Pres.*, Joseph Downey, Bridgeport; John Ganter, Hartford; Mrs. Gerald Kirshbaum, Stamford; Werner A. Lutz, West Hartford; Mrs. James P. Warburg, Greenwich; Joseph Zita, West Hartford; *Rec. Secy.*, Mrs. Ivor Echols, West Hartford; *Treas.*, Miss Cornelia Gross, Hartford; *Exec. Secy.*, Mrs. Sally C. Horrax; *Exec. Dir.*, Murray B. Meld.

CONN. SOCIETY OF ARCHITECTS, INC., AIA. — Office: Suite 605, 152 Temple St., New Haven 06510. *Pres.*, David N. LaBau, AIA, West Hartford; *Vice Pres.*, Robert L. Wilson, AIA, Stamford; *Secy.*, Donald J. Baerman, AIA, New Haven; *Treas.*, Richard E. Schoenhardt, AIA, Simsbury; *Exec. Dir.*, Peter H. Borgemeister, Madison; *Exec. Secy.*, Athailya Peggy Hall, Madison.

CONN. SOCIETY OF CERTIFIED PUBLIC ACCOUNTANTS. — Office: 179 Allyn St., Hartford 06103. *Pres.*, Robert D. Miller, 59 Whitehill Dr., West Hartford; *Pres.-Elect*, Robert J. Pue, 281 Hartford Tpke., Vernon; *Vice Pres.*, John A. Carley, 986 Bedford St., Stamford; *Treas.*, Anthony R. Lorenzo, 1700 Bedford St., Stamford; *Secy.*, J. Gregory Hickey, One Constitution Plaza, Hartford; *Exec. Dir.*, Jack Brooks, 179 Allyn St., Hartford.

CONN. SOCIETY OF CIVIL ENGINEERS, INC. — Address: P.O. Box 57, Wethersfield 06109. *Pres.*, Rocco V. D'Andrea; *Vice Pres., 1st*, Roy E. Collins; *Secy.-Treas.*, Raymond B. Northam.

CONN. SOCIETY OF GOVERNMENTAL ACCOUNTANTS. — *Pres.*, William Geary, Jr., 410 Burnside Ave., East Hartford; *Vice Pres.*, John Zachos, 15 Timrod Trail, East Hartford; *Secy.*, Miss Helen Kiczuk, 70 Catherine St., Hartford 06106; *Treas.*, Malcolm Olins, 33 Stoneham Dr., West Hartford.

CONN. SOCIETY FOR THE PREVENTION OF BLINDNESS, INC. — Office: 24 Wall St., P.O. Box 2020, Madison 06443. *Glaucoma Center*: 589 Jordan La., Wethersfield 06109, toll-free 1-800-842-0692. *Hon. Pres.*, Philip S. Platt, Ph.D.; *Hon. Vice Pres.*, Robert T. Cairns; *Pres.*, Carl A. Ulfers; *Vice Pres.*, Joseph B. Burns, Barbara Christine, M.D., Peter B. Foster, William R. Murphy, Mrs. Arthur Ransohoff, James L. Rogers, Andrew S. Wong, M.D.; *Secy.*, Mrs. F. Beardsley Foster; *Asst. Secy.*, Robert L. Polk; *Treas.*, Robert A. Cairns; *Asst. Treas.*, vacancy; *Exec. Dir.*, Donald MacLroy.

THE CONN. SOCIETY OF PROFESSIONAL ENGINEERS, INC. — 194 Bridgeport Ave., Devon 06460. *Pres.*, Hugh C. Flaherty, P.E., North Branford; *Pres.-Elect*, John R. Pozzato, P.E., Vernon; *Exec. Secy.-Treas.*, Llewellyn M. Reed, P.E., Milford; *Asst. Exec. Secy.-Treas.*, Deborah A. Willard, Milford; *Rec. Secy.*, John R. Fitzgerald, P.E., Cheshire.

THE CONN. SOCIETY OF RADIOLOGIC TECHNOLOGISTS. — *Pres.*, Sheldon Dyer, R.T. c/o Windham Community Hospital; *Pres.-Elect*, Candace Smith, R.T., Gaylord Hospital; *Vice Pres.*, Henry Gautot, R.T., Yale-New Haven Hospital; *Secy.*, Patricia Adams, R.T., Lawrence and Memorial Hospital, New London 06320; *Treas.*, Ted Kravitz, R.T., Rockville General Hospital.

CONN. SPEECH AND HEARING ASSOC., INC. — *Pres.*, Marie Johnson, 78 Warren Ave., P.O. Box 2026, Vernon 06066; *Vice Pres.*, Meryl Aronin; *Rec. Secy.*, Hope Pinkerton; *Cor. Secy.*, Margaret Kennedy; *Treas.*, Kenneth Gist; *Assoc. Editor*, Elizabeth Harris.

CONN. STATE ASSOC. OF WOMEN'S CLUBS.—*Pres.*, Mrs. Gertrude Steadwell, 57 LeGrand Ave., Greenwich; *Secy.*, Mrs. Ardell Gripes, 114 Plainfield St., Hartford 06112; *Chm. of Exec. Board*, Mrs. Joanna Adamson.

CONN. STATE BARBERS ASSOC.—*Pres.*, Anthony Mazzarella, 383 W. Main St., New Britain; *Vice Pres.*, Sebastian DeBellis, Woodstock St., Waterbury; *Rec. Secy.*, John L. Perrella, 120 Ridgefield Ave., Waterbury; *Secy.-Treas.*, Patsy L. Cello, 213 Highland Ave., Meriden 06450; *Exec. Secy.*, Michael Petruzzello, 273 Newtown St., Middletown.

CONN. STATE EMPLOYEES ASSOC.—Office: 760 Capitol Ave., Hartford 06106. *Pres.*, Thomas C. Lyon, Jones Hollow Rd., Rte. 5, Marlborough; *Sr. Vice Pres.*, David E. Phillips, R.F.D. 1, Antrim Rd., Willimantic; *Vice Pres.*, Stanley J. Cichowski, 20 Echo La., West Hartford; Ernest J. Gelinis, 112 Pease Rd., East Longmeadow, Mass.; Joseph P. Tobin, 15 Highland St., Newington; William Walleit, 151 Powder Hill Rd., Middlefield; *Secy.*, Margaret E. Kovacs, Oroquo Village, 275B South Trail, Stratford; *Treas.*, Helene H. Shay, 167 Park Ave., Windsor.

CONN. STATE FEDERATION OF TEACHERS, AFT.—Office: 630 Asylum Ave., Hartford 06105. *Pres.*, Ronald J. O'Brien, Hamden; *Exec. Secy.*, Joseph H. Soifer, Hartford; *Exec. Vice Pres.*, Mrs. Sophie Banasiak, New Britain; *Legislative Vice Pres.*, John H. Bannan, Simsbury; *Vice Pres.*, *Retirement and Insurance*, Miss Muriel E. Lambert, Vernon; *Publicity and Publications*, Miss Ruth H. Feinberg, Milford; *Political Action*, Frank J. Connelly, Windham; *Finance and Ways and Means*, Dominick Golia, Branford; *Treas.*, Thomas Bruern, Meriden; *Rec. Secy.*, Viola Gradeck, New Britain; *AFT, AFL-CIO Field Reps.*, Ms. Lyn Brion, Cromwell; Lionel Williams, Niantic.

CONN. STATE FEDERATION OF WOMEN'S CLUBS, INC.—*Pres.*, Mrs. Benjamin H. Pettis, 18 Canterbury La., Farmington Woods; *Vice Pres.*, 1st, Mrs. Francis Kolb, 8 Mountain View Ter., East Haven, 2nd, Mrs. Alva Bradley, 29 Hogan Trail, Westport, 3rd, Mrs. Marvin Morgenstein, Wildcat Hill Rd., Harwinton; *Rec. Secy.*, Mrs. George Gabriel, 43 Prospect St., Bloomfield; *Cor. Secy.*, Mrs. Lawrence J. Wosczyzna, 179 Vine St., New Britain 06052; *Treas.*, Mrs. Joseph Vancisin, 18 Orchard St., Branford; *Asst. Treas.*, Mrs. J. Frederick Cebelius, 46 Robbins Dr., Wethersfield.

CONN. STATE FIREMEN'S ASSOC.—*Pres.*, John Northrup, 22 Walton St., Milford; *Secy.*, John Moehring, 56 Toms Rd., Stamford 06906; *Treas.*, Richard N. Symonds, Jr., R.F.D. 2, Tory Rd., Tolland.

CONN. STATE HYPERTRICHOLOGIST ASSOC., INC.—*Pres.*, Lucille D'Alessio, 1542 Whitney Ave., Hamden; *Vice Pres.*, Mrs. Jane Tramosch, 630 Moose Hill Rd., Monroe; *Secy.*, Arnold D'Alessio, 1542 Whitney Ave., Hamden 06517; *Treas.*, Miss Maude Giltrap, 630 Brooklawn Ave., Bridgeport.

CONN. STATE LABOR COUNCIL, AFL-CIO.—Office: 9 Washington Ave., Hamden 06518. *Pres.*, John J. Driscoll; *Exec. Vice Pres.*, Justin Ostro; *Secy.-Treas.*, Joseph C. Bober; *COPE Dir.*, Betty L. Tiani; *Exec. Secy.*, George Froehlich.

CONN. STUDENT LOAN FOUNDATION.—Office: 251 Asylum St., Hartford 06103, Tel., 547-1510. (A non-profit corporation created pursuant to Public Act No. 74-157, for the purpose of improving the education opportunities of persons who are residents of this state and who are attending or plan to attend eligible institutions in this state or elsewhere, by lending funds to such persons or guaranteeing the loan of funds to such persons, to assist them in meeting their expenses of post-secondary education.)

Board of Directors: Appointed by the Governor, *Chm.*, Joseph G. Knapick, Trumbull, July 15, 1974. *Vice Chm.*, Anthony L. Masso, Darien, July 1, 1974. *Treas.*, Rev. T. Everett McPeake, Fairfield, July 1, 1975. Lillian E. Erb, Noank, July 15, 1974. Mrs. M. Adela Eads, Kent, July 1, 1976. Two members appointed by the Pres. Pro Tempore of the Senate, *Secy.*, Ruth O. Truex, Wethersfield; William E. Strada, Jr., Stamford, July 1, 1975. Two members appointed by the Speaker of the House, Raymond J. Dzialo, Middletown; Dorothy K. Osler, Greenwich, July 1, 1975. *Ex-officio*, Warren G. Hill, Hartford; Donald H. McGannon, New York, N.Y. *Exec. Dir.*, Vincent J. Maiocco, North Haven.

CONN. TAX COLLECTORS ASSOC.—*Pres.*, Stoddard M. Smith, Guilford; *Vice Pres.*, Guy M. Bonuomo, Fairfield; *Secy.-Treas.*, Miss Edith A. Cerretani, Town Hall, New Canaan 06840.

CONN. TOWN AND CITY MANAGERS' ASSOC. — *Pres.*, Dana Whitman, Jr., Rocky Hill; *Vice Pres.*, C. Samuel Kissinger, Enfield; *Secy.*, John B. Harkins, Tolland Green, Tolland 06084; *Treas.*, Dennis Moore, Winsted.

CONN. TOWN CLERKS ASSOC., INC.—*Pres.*, Edward J. Tomkiel, Manchester; *Exec. Vice Pres., 1st*, Edward S. Seremet, Newington; *2nd*, Mrs. Sally M. Sawyer, Groton; *Secy.*, Mrs. Elizabeth F. Jolley, Bloomfield 06002; *Treas.*, Richard R. Pearson, Seymour; *Legislative Chairman*, Charles N. Enes, South Windsor; *County Vice Pres., Hartford County*, George J. Tudan, Windsor; *New Haven County*, Warren E. Hall, Cheshire; *New London County*, Mrs. Hazel J. Gunuskey, Ledyard; *Fairfield County*, Reginald J. Reynolds, New Canaan; *Windham County*, Miss Louisa B. Viens, Killingly; *Litchfield County*, Mrs. Cherie D. Reynolds, Harwinton; *Middlesex County*, Louis F. Cucia, Middletown; *Tolland County*, Henry F. Butler, Vernon.

THE CONN. TRANSLATION SERVICE, INC.—(Prof. Translators and Interpreters). *Pres.*, Andrew W. Rastorgueff, 13 Loundsbury Ave., Norwalk; *Vice Pres.*, Mrs. Mei Chuan Li, P.O. Box 1145, Stamford; *Secy.*, Mrs. E. J. Pollaert, 10 Norvel La., Stamford 06905.

CONN. TREE PROTECTIVE ASSOC., INC.—Office: P.O. Box 352, West Haven 06516. *Pres.*, John Stashenko, Roxbury Rd., Stamford; *Vice Pres.*, Peter J. Hannan, P.O. Box 645, Westport; *Secy.*, Oscar P. Stone, 84 Daniel Dr., New Haven; *Treas.*, Bernard T. Wright, 10 Lindberg St., Bethel; *Exec. Secy.*, Charles Barr, 50 New St., West Haven.

CONN. TRIAL LAWYERS ASSOC.—*Pres.*, Stephen G. Friedler, 270 Orange St., New Haven; *Vice Pres., 1st*, M. Mitchell Morse, 207 Orange St., New Haven; *Secy.*—*Treas.*, Richard A. Bieder, 1241 Main St., Bridgeport 06603.

CONN. URBAN RENEWAL ASSOC. (CURA). — *Pres.*, Mrs. Betty-Lou Williams, Willimantic Redevelopment Agency; *Vice Pres.*, Paul B. Strecker, Hartford Redevelopment Agency; *Secy.*, Patricia B. Smith, New Haven Redevelopment Agency, 57 Church St., New Haven 06510; *Treas.*, Margot Mitchell, New Haven Redevelopment Agency.

CONN. VALLEY CHAPTER, SPECIAL LIBRARIES ASSOC. — *Pres.*, Zena C. Grot-Zakrzewski, Combustion Engrg. Nuclear Power Systems Library; *Vice Pres.*, Michael E. Koenig, Pfizer Inc.; *Rec. Secy.*, Judy A. Gerrits, Xerox Corp.; *Cor. Secy.*, Lorraine C. Nacsin; *Treas.*, Bonnie J. Woodworth, Hartford Insurance Group; *Dir. at Large*, George Renker, AVCO Lycoming Div. Library.

CONN. VOCATIONAL ASSOC. — *Pres.*, Fred L. Wheeler, 247 Beach Ave., Watertown; *Pres.-Elect.*, Peter Wolcott, East St., Hebron; *Secy.*, Lorraine Gasiorek, 22 Carter St., Danielson; *Treas.*, John Scavetta, 40 Torwood St., Hartford; *Exec. Secy.*, Carl H. Hubachek, 7 Meadow Rd., North Branford 06471.

CONN. WEIGHTS AND MEASURES ASSOC., INC. — *Pres.*, Alfons Koziol, Stamford; *Vice Pres., 1st*, John T. Nicosia, Derby, *2nd*, Ronald D. Vandale, Sr., Dayville, *3rd*, Peter Anastasio, Norwalk; *Secy.*, George C. Schmitz, 7 Grafton St., New Haven 06513; *Asst. Secy.*, Guy M. Tommasi, Middletown; *Treas.*, William Slamon, Jr., Windsor.

COUNCIL OF CATHOLIC WOMEN. — *Hartford Archdiocesan Council: Pres.*, Mrs. Roland A. Calabrese, 199 Highfield Dr., Torrington 06790. *Bridgeport Diocesan Council: Pres.*, Mrs. Anthony Angione, 58 Spring Hill Ave., Norwalk 06854. *Norwich Diocesan Council: Pres.*, Mrs. James T. Sullivan, 269 Broadway, Norwich 06360.

CYSTIC FIBROSIS ASSOC. OF CONN., INC.—Office: 255 Sisson Ave., Rm. 102, Hartford 06105. *Pres.*, Ann Washburn, Cheshire; *Vice Pres.*, Barbara Andrew, Windsor; *Secy.*, Florence Rehnberg, Windsor Locks; *Treas.*, James Gallagher, East Hartford; *Medical Dir.s.*, Srimatehi Balakrishna, M.D., St. Francis C/F Center, Thomas Dolan, M.D., Yale-New Haven C/F Center; *Exec. Dir.*, Gregory Kay, West Hartford.

THE EASTER SEAL SOCIETY FOR CRIPPLED CHILDREN AND ADULTS OF CONN., INC. — State Hdqts.: 682 Prospect Ave., Hartford 06105. Camp Hemlocks, Jones St., Hebron 06231. *Pres.*, Fenmore R. Seton; *Vice Pres.*, Robert S. Carter, Jr., Hamilton Schwarz; *Treas.*, William R. Attridge; *Chm. House of Delegates*, Paul A. Peasley; *Exec. Dir.*, Malin Martin. *Local Affiliates*: The Hartford Easter Seal Rehab. Center, Inc., 80 Coventry St., Hartford; The Easter Seal Rehab. Center of Eastern Fairfield County, Inc., 226 Mill Hill Ave., Bridgeport; The Central Conn. Easter Seal Rehab. Center, Inc., 181 Cook Ave., Meriden; Easter Seal Goodwill Industries Rehab. Center, Inc., 20 Brookside Ave., New Haven; The Easter Seal Rehab. Center of South-

eastern Conn., Inc., 216 Norwich-New London Tpke., Uncasville; The Easter Seal Rehab. Center of Southwestern Conn., Inc., 26 Palmer's Hill Rd., Stamford; The Easter Seal Rehab. Center of Greater Waterbury, Inc., 22 Tompkins St., Waterbury; The Kiwanis-Easter Seal Day Camp, Wolcott.

ELEMENTARY SCHOOL PRINCIPALS' ASSOC. OF CONN.—*Pres.*, Neil R. Osborne, Windsor; *Pres.-Elect*, Kenneth Bilodeau, Glastonbury; *Vice Pres., 1st*, Ruth Lovett, Woodbury, *2nd*, William Powers, Waterford; *Rec. Secy.*, Mrs. June Linstrom, Bethlehem; *Cor. Secy.*, Mrs. Carmel Lucibello, 295 Mill Rd., North Haven 06470; *Treas.*, Alphonse L. Manna, Cheshire; *Dirs. at Large*, Robert Bernstein, Redding; Kathleen Boscardin, Enfield; Benjamin Macey, West Hartford; *Exec. Secy.*, John Wallace, 90 Willard Ave., Newington.

HUMANE SOCIETY OF THE UNITED STATES, CONN. BRANCH, INC.—*Office*: Salem Rd., East Haddam 06423. *Pres.*, Raymond E. Cummings; *Treas.*, Stanley C. Rockwell; *Secy.*, Rear Adm. James C. Shaw, USN (Ret.).

INSTITUTE OF ELECTRICAL AND ELECTRONICS ENGINEERS, CONN. SECTION.—*Chm.*, Roger C. Zakukiewicz, Northeast Util. Service Co., Hartford; *Vice Chm.*, William E. Knorr, Northeast Util. Service Co., Hartford; *Secy.*, Donald V. Begnoche, Electric Boat Div. of Gen. Dynamics, Groton; *Asst. Secy.*, George J. Bartok, Northeast Util. Service Co., Hartford; *Treas.*, Richard M. Brown, Univ. of Hartford, West Hartford.

KIDNEY FOUNDATION OF CONN., INC.—*Office*: 964 Asylum Ave., Hartford 06105. *Pres.*, Thomas J. Riddell, Hartford; *Vice Pres.*, Mrs. George Hurlbutt, Woodbridge; *Secy.*, Mrs. Edward Corcoran, West Haven; *Treas.*, Jack W. Wyker, New Canaan.

LEAGUE OF WOMEN VOTERS OF CONN., INC.—*Office*: 60 Connolly Pkwy., Hamden 06514. *Pres.*, Mrs. Michael Erlanger; *Vice Pres., 1st*, Mrs. Emory Ayers, *2nd*, Mrs. Adrian Ostfeld; *Secy.*, Mrs. Danford Knowlton; *Treas.*, Mrs. Owen Hedden; *Admin. Secy.*, Mrs. Henry Oldershaw.

MENTAL HEALTH ASSOC. OF CONN., INC.—*Office*: 123 Tremont St., Hartford 06105. *Pres.*, Mrs. Albert Kohn; *Vice Pres.*, Mrs. Lewella Francis, John P. Meyerholz, Howard S. Rogers, Richard B. Schreiber, Jacob Zaluda; *Secy.*, Robert G. Melander; *Treas.*, Ray E. White; *Exec. Dir.*, John W. Abbott.

MENTAL HEALTH ASSOC. OF CONN., INC., CENTRAL NAUGATUCK VALLEY CHAPT.—*Pres.*, Dr. Harold B. Post, 24 Central Ave., Waterbury 06702; *Vice Pres.*, Mrs. Ernest R. Siegler, Waterbury; *Secy.*, Mrs. Hauer W. Schott, Middlebury; *Treas.*, Wilder J. Greeley, Woodbridge.

METROPOLITAN WOMAN'S CLUB OF HARTFORD.—*Pres.*, Mrs. Polly Wilson, Mountain Spring Rd., Farmington; *Vice Pres., 1st*, Mrs. Marie Dittmann, 97 North Quaker La., West Hartford; *Rec. Secy.*, Mrs. Shirley Peterson, 46 Brace Rd., West Hartford; *Cor. Secy.*, Miss Etta Santoorjian, 22 Burnham Dr., West Hartford 06110; *Treas.*, Mrs. Marjorie A. Rigney, 234 Reservoir Rd., Newington; *Asst. Treas.*, Mrs. Frances Christie, 14 Meadow Brook La., Avon.

MUNICIPAL FINANCE OFFICERS' ASSOC. OF CONN.—*Pres.*, Donald K. Miklus, Comptroller, Westport; *Vice Pres.*, John Haberern, Town Accountant, Bloomfield; *Secy.*, Bernard Newman, Controller, Norwalk; *Treas.*, Donald McKay, Dir. of Finance, Newington; *Exec. Secy.*, Irene E. Trejsner, Asst. Controller, New Haven.

MUSCULAR DYSTROPHY ASSOC. OF AMERICA, INC.—*Office*: 179 Allyn St., Hartford 06103. *Pres.*, Armand LeGault, 54 Pulaski Dr., Hartford; *Vice Pres.*, Mrs. Betty Haefs, 42 Saxon Rd., Wethersfield; *Secy.*, Mrs. John Vasquez, 23 Chapin Ave., Rocky Hill; *Treas.*, Roger Chicoine, 27 Fuller Ave., East Hartford; *District Dir.*, Donald G. Blais, Westfield, Mass.

NATIONAL ASSOC. FOR THE ADVANCEMENT OF COLORED PEOPLE (NAACP), CONN. STATE CONFERENCE OF BRANCHES.—*Office*: 770 Asylum Ave., Hartford 06105. *Pres.*, William Bush, 541 Sedgewick Ave., Stratford; *Vice Pres., 1st*, Donald Ogilvie, 405 Orange St., New Haven, *2nd*, Mrs. Eleanor P. Davis, 28 Perry St., Stamford, *3rd*, Ms. Lottie B. Scott, 21 Stanley Pl., Norwich; *Secy.*, Mrs. Vernice B. Cook, 34 Dow St., New London; *Asst. Secy.*, Ms. Arlease Gutridge, 275 Cooke St., Waterbury.

NATIONAL ASSOC. OF SOCIAL WORKERS.—NORTHERN CONN. CHAPT.—*Office*: 410 Asylum St., Hartford 06103. *Pres.*, Albert Alissi, 77 Old Meadow Plain Rd., Simsbury; *Pres.-Elect*, Evelyn Robinson, Child and Family Services,

Hartford; *Vice Pres.*, Howard Dickstein, State Welfare Dept.; *Secy.*, Judy Lefelar, CSWD, 2550 Main St., Hartford; *Treas.*, Barbara De Sipio, HUD, Hartford.

SOUTHERN CONN. CHAPT.—*Chm.*, Eugene Michael, Greater Bridgeport Mental Council; *Vice Pres.*, 1st, Edith Woodard, Hamden Board of Education; 2nd, Emma Lou Bingham, Greenwich Dept. of Social Services; *Cor. Secy.*, Robert Bowles, Urban League of Greater New Haven; *Treas.*, George Pipkin, Hall Neighborhood House, 52 Green St., Bridgeport 06608; *Secy.*, Marion Davis, Bridgeport Community Health Center.

NATIONAL CONFERENCE OF CHRISTIANS AND JEWS, CONN.-WESTERN MASS. REGION.—*Regional Dir.*, Charles T. Sardeson, 111 Pearl St., Hartford 06103.

NATIONAL FEDERATION OF THE BLIND OF CONN., INC. — *Pres.*, Rev. Howard E. May, Jr., West Willington; *Vice Pres.*, 1st, Mrs. Shirley Lebowitz, West Hartford, 2nd, Ben Snow, Hartford; *Secy.*, Miss Donna Johnson, 34 Wynding Hills Rd., East Granby 06026; *Treas.*, Mrs. Theresa Calusine, Bloomfield. *Greater Hartford Chapt.*, *Pres.*, Frank Meunier, Wethersfield. *Southeastern Conn. Chapt.*, *Pres.*, Mrs. Marjorie Heath, New London. *Eastern Conn. Chapt.*, *Pres.*, Mrs. Ruth Gordon, Storrs. *Danbury Area Chapt.*, *Pres.*, Mrs. Helen Brennan Danbury.

NATURAL RESOURCES COUNCIL OF CONN. — *Pres.*, Mrs. Richard McCallister, New Milford; *Vice Pres.*, Mrs. Gay Ewing, Erwin H. Kelsey; *Secy.-Treas.*, Charles Barr, 50 New St., West Haven 06516.

ORDER OF WOMEN LEGISLATORS (OWLS).—*Pres.*, Mrs. Marilyn Pearson, 605 Light St., Stratford; *Vice Pres.*, 1st, Mrs. Agnes C. Simons, 75 Bunnell St., Bridgeport; 2nd, Mrs. Ruth O. Truex, 37 Farmingdale Rd., Wethersfield; *Secy.*, Mrs. Mary B. Griswold, 280 Livingston St., New Haven 06511; *Treas.*, Mrs. Bernadette C. Maynard, R.F.D. 2, Lisbon; *Historian*, Miss Harriet L. Clark, R.F.D. Litchfield.

THE PARENT-TEACHER ASSOC. OF CONN., INC. — Office: 282 Farmington Ave., Hartford 06105. *Pres.*, Mrs. Kevin Kenny, 173 Fairfield Ave., Hartford; *Rec. Secy.*, Mrs. Donald McCombs, 365 Albert Ave., Stratford; *Treas.*, William Palmer, 288 Fern St., Manchester.

PET ANIMAL WELFARE SOCIETY OF CONN., INC. (P.A.W.S.) — Address: P.O. Box 214, Greens Farms 06436. *Pres.*, Harry J. Long; *Vice Pres.*, William Cuddy; *Secy.*, Mrs. Betty Long; *Rec. Secy.*, Mrs. Margaret Bethune; *Treas.*, Mrs. Josephine Cuddy.

PLANNED PARENTHOOD LEAGUE OF CONN., INC.—Office: 406 Orange St., New Haven 06511. *Pres.*, Mrs. Thomas J. Grahame, Greens Farms; *Vice Pres.*, 1st, Gary Friedman, Westport, 2nd, Ms. Carolyn G. Allen, Simsbury; *Secy.*, Mrs. David Hibbard, Carriage Dr., Middlebury 06762; *Treas.*, William Miller, Litchfield; *Exec. Dir.*, Jack H. Smith, New Haven; *Assoc. Dir.*, Mrs. Armond McCoy, Hamden.

POLICE ASSOC. OF CONN.—*Pres.*, Edward Hall, Bridgeport; *Vice Pres.*, 1st, Thomas J. Sullivan, Wethersfield, 2nd, Frederick Sullivan, Waterbury; *Secy.*, William B. Coyle, 1863 Stanley St., New Britain 06051; *Treas.*, Robert J. Hughes, Stamford.

THE POLICEMEN'S ASSOC. OF CONN.—*Pres.*, Janette L. Young, Enfield Police Dept.; *Vice Pres.*, Susan Gibbons, Manchester Police Dept.; *Treas.*, Virginia Douglass, Farmington Police Dept., Farmington 06032; *Secy.*, Carol Hurley, State Police Dept.; *Chaplain*, Theresa Zersky, Windsor Police Dept.

REGISTRARS OF VOTERS ASSOC. OF CONN.—*Pres.*, Martin A. Gaffey, Meriden; *Vice Pres.*, Nancy S. Tatano, Stamford; *Secy.*, Claire Gritzer, 37 Ridge Rd., South Windsor 06074; *Treas.*, Salvatore Micucci, Bristol; *Directors*, Emile E. Giroux, Fairfield; Agatha Callahan, New London; Thomas J. McLarney, Waterbury; Martha Moriarty, Wallingford; William Murphy, Darien; Rita Powers, Berlin; Dorothy Turnrose, New Britain; *Legislative Dist. Chm.*, 1st, Frederick E. Peck, Manchester; 2nd, Samuel Meehan, Norwich; 3rd, Joseph Janosko, Jr., Stratford; 4th, Edward Otremba, Bridgeport; 5th, Helen Mis, Beacon Falls; 6th, James Murphy, Torrington.

STATE OF CONNECTICUT HEALTH AND EDUCATIONAL FACILITIES AUTHORITY.—Office: Room 1105, 60 Washington St., Hartford 06106. Tel. 547-1700. (Authority created pursuant to Sec. 10-338, Gen. Stat., for the purpose of assisting in financing expansion and development of institutions of higher education and hospitals.) *Ex-officio*, Adolf G. Carlson, Comr. of Finance and Control. Appointed by the Governor, *Chm.*, Lawrence Connell, Jr., Glastonbury, July 1, 1975. Dr. Jewel P. Cobb, New London, July 1, 1976. Stanley M. Cooper, New Britain, July 1, 1975.

Anthony J. DeLuca, Orange, July 1, 1977. Albert E. Diem, Easton, July 1, 1976. Robert A. Kidera, Fairfield, July 1, 1977. Douglas J. Thompson, West Hartford, July 1, 1974. Roger C. Wilkins, Avon, July 1, 1978. *Exec. Dir.*, Robert C. Hector.

STATE FEDERATION OF COUNCIL FOR EXCEPTIONAL CHILDREN, NUMBER 361.—*Gov.*, George Olshin, New Haven; *Pres.*, David Dawson, New Britain; *Vice Pres.*, Kenneth Jacobs, Branford; *Secy.*, Lorraine Bouffard, West Hartford; *Treas.*, Betty Norris, Stratford; *Membership Chm.*, Irene Haller, Hamden.

UNITED CEREBRAL PALSY ASSOC. OF CONN., INC.—*Office*: One State St., New Haven 06511. *Chm. of Board*, Mrs. Victor Vasko; *Pres.*, Maurice Myrun; *Exec. Vice Pres.*, Vincent Lupinacci; *Vice Pres.*, Alan B. Atwood, Mrs. Louis DeMartino, Mrs. James Frasier, Mrs. Sylvester Grzymkowski, Mrs. Thomas Holleran, Frank Luciani, Leo J. Veilleux; *Secy.*, Mrs. Ambrose Kenney; *Treas.*, Miss Ona Paskus; *Exec. Dir.*, Eliot J. Dober. *UCP Affiliates*: 4 Chidsey Ter., Terryville, (Fairfield County), 360 Norman St., Bridgeport, *Exec. Dir.*, Mrs. John J. Arnold, (Greater Hartford), 50 So. Main St., West Hartford, *Exec. Dir.*, John D. Halotek, 45 Bliss Rd., New Britain. P.O. Box 265, New London. 13 Plum Tree Rd., Plainville, (Greater Waterbury), 61 Bidwell St., Waterbury, *Exec. Dir.*, Miss Margaret Campbell.

URBAN LEAGUE OF GREATER HARTFORD. — *Address*: 1229 Albany Ave., Hartford 06112. *Pres.*, Robert B. Keane; *Vice Pres.*, 1st, Richard M. Brown, 2nd, Rev. David E. Chambers; *Secy.*, Mrs. Madelyn Neumann; *Treas.*, Samuel S. Fuller; *Economic Dev. and Employment Dir.*, Norman H. Wright; *Health and Welfare Coordinator*, Mrs. Juanita W. Payne; *Employment and Guidance Counselor*, Raymond L. Rivera; *Housing Dir.*, Carl E. Harris; *Church Academy Dir.*, Mrs. Bertha Freeman; *Project Matthew Dir.*, Richard Wiggins; *Project LEAP Dir.*, Nukilwa Taquilya; *Career Guidance Counseling Dir.*, William C. McGarrah; *On-the-Job Training Dir.*, Council H. Dixon; *Exec. Dir.*, William J. Brown.

URBAN LEAGUE OF GREATER NEW HAVEN.—*Address*: 1 State St., New Haven 06511. *Pres.*, Rev. John P. Cook; *Vice Pres.*, 1st, Pauline Scipio, 2nd, William C. Robinson; *Secy.*, Louise Endel; *Treas.*, Leo Silverstein; *Exec. Dir.*, Robert O. Bowles.

WESTERN CONN. CHAPTER, NATIONAL MULTIPLE SCLEROSIS SOCIETY.—*Office*: 482 Summer St., Stamford 06901. *Chm.*, Clifford B. Marshall; *Vice Chm.*, Henry Baker, Arthur Baltimore, Richard A. Winslow; *Secy.-Treas.*, David L. Farley; *Chm.*, MAC, Charles McKendree, M.D.; *Patient Coordinator*, Mrs. Anne Sherwood; *Adm. Asst.*, Mrs. Olga Kucharski; *Exec. Dir.*, Mrs. Elma E. Fay.

WOMAN'S CHRISTIAN TEMPERANCE UNION OF CONN.—*Office*: 576 Farmington Ave., Hartford 06105. *Pres.*, Mrs. M. Allen Swift, 54 Ledyard Rd., West Hartford; *Vice Pres.*, Mrs. Charles D. Lawrence, Norwalk; *Promotion Secy.*, Miss Helen L. Hale, West Hartford; *Treas.*, Mrs. Gerald H. Julian, West Hartford; *Rec. Secy.*, Mrs. Kenneth L. Babcock, 256 Main St., Newington.

HISTORICAL SOCIETIES

ACORN CLUB.—*Pres.*, John C. Parsons, Hartford; *Secy.-Treas.*, Wyman W. Parker, Wesleyan Univ. Library, Middletown 06457.

BERLIN HISTORICAL SOCIETY, INC.—*Pres.*, Mrs. John Wilcox, 121 Sunset La.; *Vice Pres.*, Edward Stone, 811 Worthington Ridge; *Secy.*, Mrs. Leroy Coleman, 59 Cornwall Rd., Kensington 06037; *Treas.*, Mrs. John Dodson, 20 Westview Ter.

BETHEL HISTORICAL SOCIETY.—*Pres.*, Lewis Goodsell, 26 Highland Ave.; *Vice Pres.*, Edward J. Gallagher, 36 Fleetwood Ave.; *Rec. Secy.*, Mrs. Robert L. Benedict, 28 Reservoir St.; *Cor. Secy.*, Mrs. Richard P. Masselli, Old Hawleyville Rd., 06801.

(BETHLEHEM) OLD BETHLEM, INC.—*Pres.*, Arnold E. Smith, Box 99, Judge La.; *Vice Pres.*, Mrs. Kathleen Allan, Wood Creek Rd.; *Secy.*, Mrs. Sarah Lorensen, Hard Hill Rd., Bethlehem 06751; *Treas.*, Miss Marion Cowles, Main St.

(BLOOMFIELD) WINTONBURY HISTORICAL SOCIETY.—*Pres.*, Richard W. Bartlett, 3 Prospect St.; *Vice Pres.*, George Weiant, 162 Still Rd.; *Secy.*, Miss Loris Wiley, 634 Bloomfield Ave., 06002; *Treas.*, Mrs. Alfred C. Willoughby, 49 Woodland Ave.

BRANFORD HISTORICAL SOCIETY.—*Pres.*, Theodore Gregory; *Treas.*, Howard Prann; *Asst. Treas.*, Herbert White; *Rec. Secy.*, Mrs. Edward C. Cole, 17 Parker Pl.; *Cor. Secy.*, Mrs. H. Theodore Crosby, 36 Woodvale Rd., 06405; *Historian*, John Kirby.

(BRIDGEPORT) THE BARNUM MUSEUM PRESERVATION SOCIETY.—*Pres.*, Robert Onuska, Bridgeport; *Curator*, Miss Elizabeth S. Seeley, Bridgeport; *Secy.*, Mrs. Marjorie Edwards, 150 Greyrock Rd., Bridgeport 06606.

BRIDGEWATER HISTORICAL SOCIETY.—*Pres.*, Thomas Peardon; *Vice Pres.*, Mrs. C. Fred Goff; *Secy.*, Miss Selma Ordewer, Hut Hill Rd., 06752; *Treas.*, Joseph Jural.

(BRISTOL) THE AMERICAN CLOCK AND WATCH MUSEUM, INC.—100 Maple St., Bristol 06010. *Pres.*, William S. Bristow, 85 Belridge Rd.; *Treas.*, Townsend T. Mink, 288 Brewster Rd.; *Managing Dir.*, vacancy; *Curator*, Chris H. Bailey, 38 Stearns St.

(BRISTOL) THE GREATER BRISTOL HISTORICAL SOCIETY, INC.—*Pres.*, George R. Perry, 52 Carmelo Rd.; *Vice Pres.*, Mrs. Carl Josephson, 59 Hill St.; *Rec. Secy.*, Mrs. Clarence Dibble, 59 Cypress St.; *Cor. Secy.*, Mrs. Wilber Gardner, 23 Circle St., 06010; *Treas.*, Mrs. Paul J. Minor, 436 Hill St.

BROOKFIELD HISTORICAL SOCIETY, INC.—*Pres.*, Harold H. Todd, Jr., Ob-tuse Rd. North, Brookfield Center; *Vice Pres.*, Emil F. Elges, Jr., Music Hill Rd., Brookfield Center; *Treas.*, Mrs. John B. Gregory, Rte. 25, Brookfield Center.

BROOKLYN HISTORICAL SOCIETY.—*Pres.*, James Stuyinski; *Vice Pres.*, Mrs. David Bell; *Treas.*, Mrs. Frederick Kunkel; *Cor. Secy.*, Mrs. Roger LaFleur, R.F.D. Windham Rd., 06234.

BURLINGTON HISTORICAL SOCIETY.—*Pres.*, Mrs. Lois P. Humphrey, R.F.D. 3, Bristol; *Vice Pres.*, Orrin Platt, R.F.D. 1, Bristol; *Secy.*, Mrs. Audrey Weaver, Lyon Rd., 06085; *Treas.*, James Jewett, Punch Brook Rd.

(CANAAN) CONN. RAILROAD HISTORICAL ASSOC.—*Pres.*, Peter McLachlan, Newtown; *Secy.*, Mrs. Peter C. McLachlan, 3 Schoolhouse Hill Rd., Newtown 06470; *Treas.*, Natalie Castagna, Canaan.

(CANAAN) FALLS VILLAGE-CANAAN HISTORICAL SOCIETY.—*Pres.*, John Mahoney, Falls Village; *Vice Pres.*, 1st, Harold Felton, Falls Village, 2nd, Oliver Eldridge, Canaan; *Rec. Secy.*, Mrs. Myron Cothorn, Falls Village; *Cor. Secy.*, Mrs. Douglas Adam, Church Ter., Canaan 06031; *Treas.*, George Dings, Canaan; Falls Village Museum: *Curator*, Mrs. Donald Stock, *Asst.*, Mrs. Edward Tyburski; Canaan Museum: *Curator*, Francis Place, *Asst.*, Mrs. Paul Haman.

CANTERBURY HISTORICAL SOCIETY, INC.—*Pres.*, Mrs. Andrew Schrader, Rte. 169; *Vice Pres.*, Edwin Tetreault; *Secy.*, Mrs. Valentine Galasyn, Buck Hill Rd., 06331; *Treas.*, Mrs. J. David Sullivan.

THE CANTON HISTORICAL SOCIETY.—*Pres.*, Mrs. William M. Baer, Timbercrest Dr., Collinsville; *Vice Pres.*, George Diters, Old Canton Rd., Collinsville; *Rec. Secy.*, Mrs. Robert Menasian, Canton Center; *Cor. Secy.*, Mrs. Francis Kubik, Cherry Brook Rd., Canton Center 06020; *Treas.*, Mrs. Dana Hinman.

THE CHESHIRE HISTORICAL SOCIETY, INC.—*Pres.*, Arthur J. Frechette, Jr., 289 Taylor Ave.; *Vice Pres.*, David J. Stewart, 400 Peck La.; *Cor. Secy.*, Mrs. David Mathewson, 510 Higgins Rd., 06410; *Treas.*, Nelson J. Williams, 64 Cornwall Ave.; *Curator*, Dr. Robert J. Craig, 92 Main St.

CHESTER HISTORICAL SOCIETY, INC.—*Pres.*, Mrs. Barbara S. Delaney, Gorham Rd.; *Vice Pres.*, Stuart Joslyn, West Main St.; *Secy.*, Mrs. Theresa Ramsdell, Liberty St., 06412; *Treas.*, Bruce Watrous, West Main St.

THE CLINTON HISTORICAL SOCIETY.—William Stanton Andrews Memorial Town Hall, Clinton 06413. *Pres.*, Theodore P. Moser; *Vice Pres.*, 1st, Seward F. Hull, Jr., 2nd, Mrs. Richard Andrews; *Rec. Secy.*, Mrs. Michael Croman; *Cor. Secy.*, Mrs. Sam E. Seibert; *Treas.*, Col. Warren S. Baker, Jr.; *Librarian*, Mrs. Victor Mays; *Historian*, Mrs. Albert Apgar.

COLCHESTER HISTORICAL SOCIETY.—*Pres.*, Mrs. Lillian Lavech, Parum Rd.; *Vice Pres.*, Donald Standish, Jr., East Shore Dr.; *Rec. Secy.*, Mrs. Valerie Standish, East Shore Dr.; *Cor. Secy.*, Mrs. Henrietta Green, Rte. 85, Amston 06231; *Treas.*, Ted Stebbins, Stebbins Rd.; *Asst. Treas.*, Mrs. Vera Glemboski; *Curators*, Edward Glemboski, Stanley Moroch; *Historian*, Mrs. Barbara Brown.

COLEBROOK HISTORICAL SOCIETY, INC. — *Pres.*, Mrs. John Blum; *Vice Pres.*, Mrs. Ronald B. Campbell, R.F.D. 1, Winsted 06098; *Secy.*, Mrs. Frederick S. Ellison, Colebrook 06021; *Treas.*, Mrs. Harold Phillips; *Curator*, Mrs. E. W. DeLarm.

COLUMBIA HISTORICAL SOCIETY, INC. — *Pres.*, Neman Bowen; *Vice Pres.*, Delvina Montigney; *Secy.*, Mr. and Mrs. Ralph Slale, Columbia 06237; *Treas.*, Philip Isham.

THE CONN. LEAGUE OF HISTORICAL SOCIETIES, INC. — *Pres.*, Mrs. J. G. Jainschigg, 95 Goodwives River Rd., Darien; *Vice Pres.*, Elden H. Dustin, Stratford; Harold B. Hubbell, Rowayton; Rev. Robert K. Loesch, Madison; J. Bard McNulty, Glastonbury; John H. Sutherland, Vernon; *Rec. Secy.*, Miss Alice W. Haugh, 3027 Whitney Ave., Hamden 06518; *Cor. Secy.*, Miss Wilma Older, East Hartford; *Treas.*, John O. C. McCrillis, Branford; *Asst. Treas.*, Mrs. Donald Armistead, Stony Creek.

CORNWALL HISTORICAL SOCIETY. — *Pres.*, Robert T. Tankersley; *Vice Pres.*, Frank E. Calhoun; *Secy.*, Mrs. Ursula H. Dinneen, Cornwall Bridge 06754; *Treas.*, Mrs. Kay F. Fenn.

COVENTRY HISTORICAL SOCIETY. — *Pres.*, William S. Clark, Jr., South St.; *Vice Pres.*, Trina M. Macko, Merrow Rd.; *Rec. Secy.*, Margaret E. Jacobson, Cooper La., 06238; *Treas.*, Robert C. Hamilton, Silver St.

CROMWELL HISTORICAL SOCIETY. — *Pres.*, Mrs. Anna A. Doering, 396 Main St.; *Vice Pres.*, Mrs. Victor Syzdek, 58 Court St.; *Secy.*, Mrs. Roger Nielsen, 34 Court St., 06416; *Treas.*, Victor Syzdek, 58 Court St.

DANBURY SCOTT FANTON MUSEUM AND HISTORICAL SOCIETY, INC., 43 Main St., Danbury 06810. — *Pres.*, Mrs. Lester E. Durgy; *Vice Pres.*, *1st*, Truman A. Warner, *2nd*, Robert J. Sallick; *Secy.*, Mrs. Francis R. Palermo; *Cor. Secy.*, Mrs. Raymond W. Overholt; *Treas.*, Clifford A. Finkle; *Dir.*, Mrs. Max Schling; *Business Mgr.*, Nathaniel D. Rogers.

DARIEN HISTORICAL SOCIETY, Old King's Hwy. North, 06820. — *Pres.*, Michael T. Biondo; *Vice Pres.*, Donald H. Trautlein; *Secy.*, Richard K. Jewett; *Treas.*, Richard N. Rand.

THE DEEP RIVER HISTORICAL SOCIETY, INC. — Stone House, Main St., Deep River 06417. *Pres.*, W. Rush G. Hamilton; *Vice Pres.*, Daniel Connors; *Rec. Secy.*, Mrs. Elizabeth Becker; *Cor. Secy.*, Mrs. Beatrice David; *Treas.*, Francis H. Adams; *Historian*, Thomas A. Stevens.

DERBY HISTORICAL SOCIETY, INC. — *Pres.*, Peter S. Ely, Seymour; *Vice Pres.*, Leo Michel, Seymour; *Rec. Secy.*, Mrs. Lawrence A. Larson, Ansonia; *Cor. Secy.*, Mrs. Norman W. Simpson, 181 Sunset Dr., Ansonia 06401; *Treas.*, William H. Axon, Jr., Ansonia.

THE DURHAM HISTORICAL SOCIETY. — *Pres.*, Roger Newton, R.F.D. 1, Box 320; *Vice Pres.*, John Miller, Jr., Higganum Rd.; *Secy.*, Mrs. Kenneth Perry, Sand Hill Rd., 06422; *Treas.*, A. Ernest Otte, Fowler Ave.

THE EAST HADDAM HISTORICAL SOCIETY, INC. — *Pres.*, Mrs. Ernest A. Vahle, R.F.D. 2, Lyme; *Vice Pres.*, Dr. Karl Stofko, Orchard Rd.; *Secy.*, Mrs. Everett Hoffman, Main St., 06469; *Treas.*, Mrs. Josephine M. Bristol, Old Colchester Tpke.

(EAST HAMPTON) CHATHAM HISTORICAL SOCIETY. — *Pres.*, Mrs. Mabel Robinson, Abbey Rd.; *Secy.*, Graydon B. Rich, 6 Crescent St., 06424; *Treas.*, Miss Druscilla Wells, 15 Wells Ave.

EAST HARTFORD HISTORICAL SOCIETY. — *Pres.*, Miss Wilma M. Older, 11 Walter Pl.; *Vice Pres.*, Miss Mary C. Dowden, 38 Forest La.; *Cor. Secy.*, Miss Florence L. Peck, 5 Fuller Ave., 06108; *Treas.*, Mrs. George J. Older, 11 Walter Pl.

EAST HAVEN HISTORICAL SOCIETY, INC. — *Pres.*, Anthony V. DeMayo, 700 No. High St.; *Vice Pres.*, Mrs. Stanley B. Chisholm, 64 Bradley Ave.; *Rec. Secy.*, Miss Katherine Byrne, 19 Cecelia Dr.; *Cor. Secy.*, Miss Eileen Dunn, 207 Hemingway Ave., 06512; *Treas.*, Robert H. Decker, 32 Chidsey Ave.

EAST LYME HISTORICAL SOCIETY, Thomas Lee House, Niantic 06357. — *Pres.*, Norman Peck, Jr., Niantic; *Vice Pres.*, *1st*, William Saars, Niantic, *2nd*, Mrs. Leland Perkins, Stamford; *Secy.*, Mrs. Howard Kern, Lake View Heights, Niantic; *Treas.*, Mrs. Samuel Morrison, East Lyme; *Historian*, Wilbur Beckwith.

(EASTON) THE HISTORICAL SOCIETY OF EASTON, INC. — *Pres.*, Paul S. Atkinson, 11 Adams Rd.; *Vice Pres.*, Walter M. Reck, Wilson Rd., R.F.D. 1, Fairfield; *Rec. Secy.*, Mrs. William Pirozzoli, 1093 Black Rock Tpke.; *Cor. Secy.*, Mrs. Donald Hoyt, Westport Rd., R.F.D. 1, Fairfield 06430; *Treas.*, Alden Speare, Bibbins Rd., R.F.D. 1, Fairfield; *Historian*, Francis P. Mellen, 286 Center Rd.

(EAST WINDSOR) THE CONN. ELECTRIC RAILWAY ASSOC., INC.—P.O. Box 436, Warehouse Point 06088. *Chm.*, William E. Wood, Longmeadow, Mass.; *Vice Chm.*, Robert W. Eggleton, Windsor; *Secy.*, Winslow Manchester, 253 Hollister St., Manchester 06040; *Treas.*, Karl W. D. Seifert.

THE EAST WINDSOR HISTORICAL SOCIETY, INC.—*Pres.*, John P. Johansen, Jr., Rye St., Broad Brook; *Vice Pres.*, Roger Borrup, 7 Grandview Ter., Warehouse Point; *Rec. Secy.*, Mrs. Freeman F. Patten, 247 Rye St., Broad Brook 06016; *Treas.*, Fred T. Winn, Jr., Scantic Rd., Warehouse Point.

FLLINGTON HISTORICAL SOCIETY. —*Pres.*, Mrs. Cecile D. Dahl, 116 Main St.; *Vice Pres.*, Mrs. Peter Vaughn, Main St.; *Rec. Secy.*, Mrs. Louis Tardif, Hillsdale Dr., R.F.D. 1, Rockville; *Cor. Secy.*, Mrs. Ronald Winther, 431 Somers Rd., 06029; *Treas.*, Mrs. Donald Ronalter, Main St.

THE ENFIELD HISTORICAL SOCIETY, INC. —*Pres.*, Mrs. Barbara Mankus; *Vice Pres.*, Anthony Secondo; *Cor.-Rec. Secy.*, Mrs. Wanda Lamana, 25 Oakwood St., 06082; *Historian*, Miss Elizabeth Best; *Treas.*, Chester F. Brainard, Jr.

THE ESSEX HISTORICAL SOCIETY, INC. — *Pres.*, Langdon G. Rankin; *Vice Pres.*, Albert F. Dock; *Secy.*, Mrs. Helen M. Miller, 67 Main St., 06426; *Treas.*, Mrs. Celia Francis.

FAIRFIELD HISTORICAL SOCIETY. —636 Old Post Rd., 06430. *Pres.*, George O. Pratt; *Vice Pres.*, Pierce Gaines; *Secy.*, Charles J. Walsh; *Treas.*, Elbert S. Overbaugh; *Curator*, Miss C. Elizabeth Johnson.

FARMINGTON HISTORICAL SOCIETY.—1554 Farmington Ave., Farmington 06032. *Pres.*, Richard M. Bissell, Jr.; *Vice Pres.*, Mrs. J. Ellicott Hewes, Keith Smith, Jr.; *Secy.*, Mrs. Leland Chisholm, 11 Colton St., 06032; *Treas.*, John R. Christensen.

(GLASTONBURY) HISTORICAL SOCIETY OF GLASTONBURY. — *Pres.*, Jean Green; *Vice Pres.*, William R. Browne; *Rec. Secy.*, Mrs. Joy Hale; *Cor. Secy.*, Mrs. Thelma Ackerman, 85 Hollister Way N. 06033; *Treas.*, William A. Bottomley; *Asst. Treas.*, George Tripp.

GOSHEN HISTORICAL SOCIETY, c/o Pres., Goshen 06756.—*Pres.*, Mrs. Ellsworth D. Wood; *Treas.*, Mrs. Emil Schweitzer; *Curator*, Mrs. John Tuttle; *Asst. Curator*, Mrs. John Shean.

(GRANBY) SALMON BROOK HISTORICAL SOCIETY. — *Pres.*, Harry Lanser, 45 Kelly La., Granby 06035; *Treas.*, Charles J. Katan, 61 Strong Rd.; *Curator*, Mrs. Eva Dewey, 108 Hungary Rd.

(GREENWICH) THE HISTORICAL SOCIETY OF THE TOWN OF GREENWICH, INC.—Bush-Holley House, 39 Strickland Rd., Cos Cob 06807. *Pres.*, John P. Moser; *Rec. Secy.*, Thomas F. Hartch; *Cor. Secy.*, Mrs. L. Butler Davey, 384 Round Hill Rd., 06830; *Treas.*, Edward Schroeder; *Curator and Historian*, William E. Finch, Jr.

GRISWOLD HISTORICAL SOCIETY. —P.O. Box 261, Jewett City 06351. *Pres.*, Samuel Cathcart; *Vice Pres.*, Mrs. Catherine McLean; *Secy.*, Mrs. Helen Dutka; *Cor. Secy.*, Mrs. Naomi Goldstein; *Treas.*, Mrs. Stephen Kulas.

(GROTON) NOANK HISTORICAL SOCIETY, INC. —17 Sylan St., Box 454, Noank 06340. *Pres.*, Capt. Adrian Lane; *Vice Pres.*, Joseph Quaratella; *Rec. Secy.*, Mrs. John Wilbur; *Cor. Secy.*, Mrs. David Allen; *Treas.*, Mark Turner; *Historian*, Mrs. Alfred Cramer; *Curator*, Harve Stein.

(GUILFORD) THE DOROTHY WHITFIELD HISTORIC SOCIETY, INC.—*Pres.*, Mrs. G. Roger Watrous; *Vice Pres.*, 1st, Edward Flahive, 2nd, Mrs. Levin Waters; *Rec. Secy.*, Mrs. Wesley Guiles; *Cor. Secy.*, Mrs. M. Francis Heberger, 20 Howard Dr., Guilford 06437; *Treas.*, Irving Dudley.

(GUILFORD) THOMAS GRISWOLD HOUSE MUSEUM. —*Pres.*, Howard Hornstein; *Vice Pres.*, Martin Ford; *Rec. Secy.*, Mrs. Charles Peluse; *Cor Secy.*, Mrs. William H. Goldrich; *Treas.*, Edward J. Cosgrove.

HADDAM HISTORICAL SOCIETY, INC. —*Pres.*, T. Chadbourne Dunham; *Vice Pres.*, I. J. R. Bueno, 2nd, Malcolm Stearns, Jr.; *Rec. Secy.*, Mrs. Margaret Widgren; *Cor. Secy.*, Mrs. Laura Calhoun; *Treas.*, Porter K. Wheeler.

THE HAMDEN HISTORICAL SOCIETY, INC. —*Pres.*, John I. Wheatley, 2200 Shepard Ave.; *Vice Pres.*, Dr. William Doheny; *Rec. Secy.*, Miss Ruth Ford; *Cor. Secy.*, Mrs. John Osgood, 135 Hillfield Rd., 06518; *Treas.*, Mrs. Werner Zukunff; *Asst. Treas.*, Russell Finley; *Historian*, Miss Alice Haugh.

(HARTFORD) ANTIQUARIAN AND LANDMARKS SOCIETY, INC., OF CONN.—Office: 394 Main St., Hartford 06103. *Pres.*, Mrs. Joseph S. Rosenthal, Waterford; *Dir.*, Arthur W. Leibundguth, Hartford; *Vice Pres.*, Dwight C. Lyman, New London; Richard N. Ford, West Hartford; Albert E. Van Dusen, Storrs; *Rec. Secy.*, Mrs. Christopher Dodd, North Stonington; *Adm. Asst.*, Mrs. Michael Schobinger; *Treas.*, Hartford National Bank and Trust Co., Trust Dept., 777 Main St., Hartford.

(HARTFORD) CONN. HISTORICAL SOCIETY.—1 Elizabeth St., Hartford 06105. *Pres.*, Richard T. Steele; *Vice Pres.*, George H. Gilman; *Rec. Secy.*, Frances A. Hoxie; *Cor. Secy.*, Mrs. William J. Foote; *Treas.*, Samuel S. Fuller; *Dir.*, Thompson R. Harlow.

(HARTFORD) STOWE-DAY MEMORIAL LIBRARY AND HISTORICAL FOUNDATION.—77 Forest St., Hartford 06105. Harriet Beecher Stowe House, fully restored, open to the public Jan.-Feb., Wed., Sat., 10 A.M.-5 P.M., Sun. 2-5 P.M. March-mid-June and Labor Day-Dec., Tues.-Sat., 10 A.M.-5 P.M., Sun. 2-5 P.M. Mid-June-Labor Day, Mon.-Sun., 10 A.M.-5 P.M. Admission charged. Nook Farm Research Library, including manuscripts of Beechers, Hookers, Stowes, Mark Twain, and other Connecticut notables, open Mon.-Fri., 9 A.M.-5 P.M. *Pres.*, J. H. Bartholomew, Jr.; *Vice Pres.*, Miss Helen D. Perkins, H. Burton Powers; *Secy.*, Thomas L. Archibald; *Treas.*, Frederick D. Houghton; *Dir. and Librarian*, Joseph S. VanWhy.

HARTLAND HISTORICAL SOCIETY, P.O. East Hartland 06027.—*Pres.*, Mrs. Gladwin Parmelee; *Vice Pres.*, Dr. Charles W. Stipek; *Secy.*, Miss Agnes W. Gorse; *Treas.*, Mrs. Oscar Skaret; *Librarian*, Mrs. Nathaniel Emmons; *Curator*, Mrs. Anita Holt; *Historian*, Stanley A. Ransom.

HARWINTON HISTORICAL SOCIETY, INC.—*Pres.*, Carl Pallokat, Harmony Hill Rd.; *Vice Pres.*, Mrs. Bonnie Kochiss, Lake Harwinton Rd.; *Secy.*, Mrs. Wendy Kirchofer, Burlington Rd., 06790; *Treas.*, Mrs. Mary Ann Adamski, Lenor Dr.

(HEBRON) CONN. AERONAUTICAL HISTORICAL ASSOC., INC. (Bradley Air Museum).—Box 44, Hebron 06248. *Pres.*, Robert H. Stepanek, East Hartford; *Vice Pres.*, Robert Bauer, Norwalk; *Rec. Secy.*, Mrs. Venetia Tweed, Branford; *Cor. Secy.*, Mrs. Alberta Parsons, 94 Cider Mill Rd., Bolton 06040; *Treas.*, Eric Andersen, Manchester.

HEBRON HISTORICAL SOCIETY.—*Pres.*, Ray Dougherty, Old Colchester Rd., Amston; *Vice Pres.*, Filmore Bain, Old Gilead Rd.; *Secy.*, June L. Nygren, Old Gilead Rd., 06248; *Treas.*, Maeril Griffith, R.F.D. Amston; *Historian*, Katharine Sibun, East St.

KENT HISTORICAL SOCIETY.—*Pres.*, Miss Emily Hopson; *Vice Pres.*, Mrs. Albert Jack; *Secy.*, Mrs. Alta Morehouse, So. Kent 06785; *Treas.*, Mrs. Virginia Jacques.

KILLINGWORTH HISTORICAL SOCIETY.—*Pres.*, Mrs. Robert Steadman, Spencer Hill Rd.; *Vice Pres.*, I. J. R. Lauer, Rte. 80, 2nd, Mrs. K. Wayne Slipp, Rte. 81; *Rec. Secy.*, Miss Priscilla Dundon, Rte. 81, R.D. 2; *Cor. Secy.*, Mrs. Walter B. Dundon, Jr., R.D. 2, Rte. 81, 06417; *Treas.*, Mrs. Alan G. Goldsmith, Rte. 81.

LEBANON HISTORICAL SOCIETY.—*Pres.*, Frank Maloney, No. Franklin; *Vice Pres.*, John Senkewitz, Willimantic; *Rec. Secy.*, Mrs. Arlene McCaw; *Cor. Secy.*, Mrs. Janice Whitcomb, Goshen Hill Rd., 06249; *Treas.*, Catherine Kasacek; *Historians*, Henry Aspinall, Janice Bartizek, Clarence Geer, Lavinia Walsh.

LEDYARD HISTORICAL SOCIETY.—*Pres.*, Mrs. Signe Post, Gales Ferry; *Vice Pres.*, Jackson T. King; *Treas.*, Gary Carlson; *Rec. Secy.*, Mrs. George Fagan; *Cor. Secy.*, Mrs. Paul Connor, Spicer Hill Rd., 06339.

LITCHFIELD HISTORICAL SOCIETY, MUSEUMS.—(Historical Museum, on the Green; Tapping Reeve House and First Law School, South St.) *Pres.*, Mrs. H.

C. Seherr-Thoss; *Vice Pres.*, Mrs. Ludlow Bull; *Secy.*, Richard R. Quay; *Treas.*, P. Eric Plehn; *Dir.*, Lockett Ford Ballard, Jr., P.O. Box 385, 06759.

LYME HISTORICAL SOCIETY, INC.—Florence Griswold House, Lyme St., Old Lyme 06371. *Pres.*, Mrs. John Crosby Brown; *Vice Pres.*, 1st, George B. Tatum, 2nd, Samuel Thorne; *Secy.*, Robert G. Shanklin; *Treas.*, Russell Seymour.

MADISON HISTORICAL SOCIETY, INC.—Nathaniel Allis House, 853 Boston Post Rd., P.O. Box 17, 06443. *Pres.*, Robert W. Carder, 16 Stonewall La.; *Cor. Secy.*, Mrs. Andrew D. Weaver, 53 Neck Rd.; *Treas.*, Robert L. Polk, 116 Liberty St.

MANCHESTER HISTORICAL SOCIETY. — 106 Hartford Rd., 06040. *Pres.*, Christie F. McCormick; *Vice Pres.*, Wells Dennison; *Rec. Secy.*, Miss Jeanne Low; *Cor. Secy.*, Mrs. George Walker; *Treas.*, Mrs. Robert W. Pratt.

MANSFIELD HISTORICAL SOCIETY. — *Pres.*, James H. Barnett, 25 Separatist Rd., Storrs; *Vice Pres.*, Mrs. Nathan L. Whetten, Dog La., Storrs; *Secy.*, Mrs. Virginia Samuelson, Rte. 44A, Storrs 06268; *Treas.*, Rufus Munsell, So. Eagleville Rd., Storrs.

THE MARLBOROUGH HISTORICAL SOCIETY.—R.F.D. 5, Marlborough 06424. *Pres.*, Larry T. Oglesby; *Vice Pres.*, Mrs. Stephanie Czapla; *Secy.*, Miss Frances MacNaught; *Curator*, Mrs. Florence Lord.

MERIDEN HISTORICAL SOCIETY, INC. — Andrews Homestead, 424 West Main St., 06450. *Hon. Pres.*, Mayor of Meriden; *Pres.*, Edward P. Piatek; *Vice Pres.*, Kathryn J. Cooke; *Treas.*, George E. Lacoske; *Curator and Librarian*, Mrs. Bernice C. Morehouse.

(MIDDLETOWN) THE MIDDLESEX COUNTY HISTORICAL SOCIETY.—General Mansfield House, 151 Main St., Middletown 06457. *Pres.*, William J. Van Beynum; *Vice Pres.*, 1st, Miss Helene B. Warner, 2nd, Dr. Floyd W. Adams; *Secy.*, Miss Sophie Zarolinsky; *Cor. Secy.*, Miss Elizabeth Murphy; *Treas.*, Warren Ehlers.

THE MILFORD HISTORICAL SOCIETY, INC. — P.O. Box 337, 06460. Eells-Stow House, 34 High St., 06460. *Pres.*, William H. Hoaglund; *Vice Pres.*, 1st, John Carson, 2nd, Charles W. Hurst, 3rd, Helen P. Langner, M.D.; *Rec. Secy.*, Mrs. Earl B. Swebilus; *Cor. Secy.*, Mrs. Roland J. Zwiebel; *Treas.*, Howard S. Merk.

MONROE HISTORICAL SOCIETY. — *Pres.*, Mrs. Patricia Moore, 37 Fan Hill Rd.; *Rec. Secy.*, Mrs. Janice Bartow, Elm St., 06468; *Cor. Secy.*, Mrs. Patricia White; *Treas.*, Mrs. Katherine Sherman, 114 Purdy Hill Rd.

MONTVILLE HISTORICAL SOCIETY. — P.O. Box 1786, 06353. *Pres.*, Mrs. Andrew J. Aldrich, Uncasville; *Vice Pres.*, Vincent Villano; *Rec. Secy.*, Mrs. Vincent Villano; *Cor. Secy.*, Miss Marjorie F. Smith, Quaker Hill 06375; *Treas.*, John Coggeshall, Uncasville.

MORRIS HISTORICAL SOCIETY.—*Pres.*, Mrs. Sherman K. Ives, Rte. 1, Box 438; *Vice Pres.*, Howard Stoddard, Lakeside; *Secy.*, Mrs. David Strong, Trotta La., East Morris 06763; *Treas.*, Mrs. James L. Doyle, Jr., West Morris Rd., Bantam.

MYSTIC SEAPORT.—(See Stonington.—Mystic Seaport, Inc.)

NAUGATUCK HISTORICAL SOCIETY.—*Pres.*, Mrs. Norman H. Wood, 57 Marbern La.; *Vice Pres.*, Miss Mae T. Cullen, 286 Cherry St.; *Secy.*, Mrs. John W. Vergosen, 5 Sunset Dr., 06770; *Treas.*, W. Fremont Hoadley, 485A No. Spring St.; *Asst. Treas.*, John W. Vergosen.

(NEW BRITAIN) HISTORICAL SOCIETY OF NEW BRITAIN.—*Pres.*, vacancy; *Vice Pres.*, 1st, Valentine B. Chamberlain, Jr., 2nd, John A. Kaestle; *Secy.*, Mrs. Winnifred Miller, 339 Stanley St., 06051; *Treas.*, Frank W. Schade; *Asst. Treas.*, James G. Cochrane; *Curator*, Mrs. Howard Noble.

THE NEW CANAAN HISTORICAL SOCIETY. — 13 Oenoke Ridge, 06840. *Pres.*, I. Davis Hall; *Vice Pres.*, Harvey F. Jeacock, John Rogers; *Secy.*, J. Marne Gleason; *Treas.*, John R. Schøemer, III; *Adm. Secy.*, Miss Helen Snavelly.

NEW FAIRFIELD HISTORICAL SOCIETY, INC.—*Pres.*, Mrs. Martha Fairchild, Wood Creek Rd.; *Vice Pres.*, Miss Gertrude Johnston, Saw Mill Hill Rd.; *Rec. Secy.*, Miss Ruth Ruffles, Ball Pond Rd. E.; *Cor. Secy.*, Mrs. Minott Osborn, Rte. 37, R.D., 06810; *Treas.*, Mrs. Daniel E. Gerow, R.F.D. 2.

NEW HARTFORD HISTORICAL SOCIETY.—*Pres.*, Howell H. Richards; *Vice Pres.*, Mrs. Kathleen Barnes; *Secy.-Treas.*, Thomas N. Smith, Hoppen Rd., 06057; *Asst. Secy.-Treas.*, Mrs. Marie Moreschi.

(NEW HAVEN) THE ARCHAEOLOGICAL SOCIETY OF CONN., INC.—Office: Box 1916, Yale Sta., New Haven 06520. *Pres.*, Fred Warner; *Vice Pres.*, 1st, William J. Krause, 2nd, John A. Pawloski, 3rd, John DeFelice, Jr.; *Rec. Secy.*, David H. Thompson; *Treas.*, Robert N. Beaumont; *Editors, Bulletin*, Barbara Jordan; *Newsletter*, Douglas F. Jordan.

NEW HAVEN COLONY HISTORICAL SOCIETY.—114 Whitney Ave., New Haven 06510. *Pres.*, John D. Kernan; *Secy.*, Charles Kingsley; *Treas.*, Merritt W. Cleaver; *Exec. Dir.*, Robert R. Macdonald; *Librarian*, Mrs. A. I. Koel.

NEW LONDON COUNTY HISTORICAL SOCIETY, SHAW MANSION, 11 BLINMAN ST., NEW LONDON 06320.—*Pres.*, John Winthrop; *Cor. Secy.*, *Curator*, Mrs. Adam Knox; *Rec. Secy.*, Mrs. Burton Kimball.

NEW MILFORD HISTORICAL SOCIETY.—Office: 4 Aspetuck Ave., P.O. Box 449, New Milford 06776. *Pres.*, Richard Booth; *Vice Pres.*, Joseph Lillis; *Secy.*, Andrew H. Mygatt; *Treas.*, Josephine Waller; *Asst. Treas.*, Douglas Smyth.

NEWTOWN HISTORICAL SOCIETY.—*Pres.*, Raymond J. Doyle, Jr., 23 So. Main St.; *Vice Pres.*, Mrs. Malcolm McClintock, Hanover Rd.; *Secy.*, Mrs. Richard M. Liska, Hanover Rd., 06470; *Treas.*, Harry Milliman, 23 Park La.

NIANTIC.—(See East Lyme Historical Society.)

NORFOLK HISTORICAL SOCIETY, INC.—*Pres.*, Abel I. Smith, Mountain Rd.; *Vice Pres.*, Mrs. Revell Hoover, Mrs. William W. Walcott; *Secy.*, Mrs. Harold E. Fields, Shepard Rd., 06058; *Treas.*, Arthur S. Cherouny.

(NORTHFORD) TOTOKET HISTORICAL SOCIETY, INC.—*Pres.*, Gordon S. Miller; *Vice Pres.*, Leonard Labaree; *Secy.*, Charles Alling, 18-A Pilgrim's Harbor, Harrison Rd., Wallingford 06492; *Treas.*, Elliot Ephraim.

THE NORTH HAVEN HISTORICAL SOCIETY.—*Pres.*, Louis Sonazzaro; *Vice Pres.*, Merrimur Mansfield; *Rec. Secy.*, Mrs. Francis Flood; *Cor. Secy.*, Mrs. Bruce Dumelin, 114 Upper State St., North Haven 06473; *Treas.*, Mrs. Joseph Bartlett; *Curator*, Mrs. George Furnival; *Historian*, Mrs. Francis Flood.

NORTH STONINGTON HISTORICAL SOCIETY, INC.—*Pres.*, C. William Corwin; *Vice Pres.*, Mrs. Augustus Vogel; *Secy.*, Mrs. Richard Parant, R.F.D. 3, Norwich 06360; *Treas.*, Mrs. Thomas M. Lewis.

NORWALK HISTORICAL SOCIETY.—P.O. Box 335, Norwalk 06852. *Pres.*, John Vassos; *Vice Pres.*, Bradford Taylor; *Secy.*, Mrs. Sherwood H. Prothero; *Treas.*, Andrew W. Kish.

(NORWALK) ROWAYTON HISTORICAL SOCIETY, INC.—*Pres.*, H. B. Hubbell, 1 Witch La.; *Vice Pres.*, Frank E. Raymond, 1 Logan Pl.; *Rec. Secy.*, Mrs. Lewis E. Gage, 5 Memory La.; *Cor. Secy.*, Mrs. John H. Coates, 6 Littlebrook Rd., 06853; *Treas.*, Douglas Smith, 30 Highland Ave.

(NORWICH) THE SOCIETY OF THE FOUNDERS OF NORWICH, CONN., INC.—*Pres.*, S. Pearce Browning, III, M.D., 5 Case St.; *Vice Pres.*, Mrs. Catherine S. Doroshevich; *Secy.*, Mrs. Warren G. Sharples, 25 Scotland Rd., 06360; *Treas.*, John M. Fay, 421 Washington St.; *Asst. Treas.*, Peter Lukoff, 33 Wightman Ave.; *Registrar*, Mrs. Anthony Botti, Canterbury.

THE OLD SAYBROOK HISTORICAL SOCIETY.—P.O. Box 4, Old Saybrook 06475. *Pres.*, Alexander C. Husband; *Vice Pres.*, Mrs. Leonard Robinson, Francis Way; *Cor. Secy.*, Mrs. Clifford K. Channell; *Treas.*, Mrs. J. Whittier Anderson.

ORANGE HISTORICAL SOCIETY.—*Pres.*, Richard Mason, 526 Gospel La.; *Vice Pres.*, 1st, William Heinrichs, 59 Wedgewood Dr., 2nd, Salvatore Ducibella, 129 Buttonball Rd.; *Rec. Secy.*, Miss Jane Laird, 801 Grassy Hill Rd.; *Cor. Secy.*, Mrs. Hugh Emerson, 131 Old Tavern Rd., 06477; *Treas.*, Harry R. Haynes, 518 Ridgeview Rd.

THE PLAINVILLE HISTORICAL SOCIETY, INC.—*Pres.*, Mrs. Robert Hummel, Ledge Rd.; *Vice Pres.*, Mrs. Eugene Millerick, 33 Red Stone Hill; *Rec. Secy.*, Mrs. Samuel Pavano, 155 Pavano Dr.; *Cor. Secy.*, Mrs. Thomas Baxter, 17 Timber Hill Rd., 06062; *Treas.*, Mrs. Frederick Kenniston, 95 Hollyberry La.

PORTLAND HISTORICAL SOCIETY.—*Pres.*, Herbert M. Ellsworth; *Vice Pres.*, James B. Gildersleeve; *Secy.*, Mrs. Ruth Hale, 581 Main St., Portland 06480; *Treas.*, Albert A. LeShane; *Dirs.*, Rev. Robert C. Linke, Mrs. Phyllis Peterson, George F. Thiffault.

PRESTON HISTORICAL SOCIETY.—*Pres.*, Edith Thornton, R.F.D. 1, Brewster Rd., Jewett City; *Vice Pres.*, John DiGiulio, R.F.D. 1, Norwich; *Rec. Secy.*, Sylvia Correia, Lynn Dr., Preston 06360; *Treas.*, Judith Camp, R.F.D. 1, Amos Rd., Preston City.

THE PROSPECT HISTORICAL SOCIETY, INC.—*Pres.*, Richard O. Caouette, Cornwall Ave.; *Vice Pres.*, Mrs. Peter Collins, Union City Rd.; *Secy.*, Miss Ruth M. Cowdell, 31 Summit Rd., 06712; *Treas.*, Mrs. John Knapp, Summit Rd.; *Curator*, Miss Nellie H. Cowdell, 31 Summit Rd.

REDDING HISTORICAL SOCIETY, INC.—*Pres.*, James K. Morgan, Redding Ridge; *Vice Pres.*, Mrs. Theodore R. Dayton, Redding; *Secy.*, Ebba R. Anderson, Redding 06875; *Treas.*, Mrs. Louis C. Klinsing, Redding Ridge.

RIDGEFIELD LIBRARY AND HISTORICAL ASSOC., INC.—*Pres.*, John L. Tower, 3 Peaceable Hill Rd.; *Vice Pres.*, Joseph H. Wittman, Jr., 206 West Mountain Rd.; *Secy.*, Mrs. Donald J. Hawkins, Nutmeg Ridge, 06877; *Treas.*, Frank E. Warner, 31 Gilbert St.

ROCKY HILL HISTORICAL SOCIETY.—*Pres.*, Peter J. Revill, 460 Old Main St.; *Cor. Secy.*, Mrs. David W. Moser, 18 Elm St., 06067; *Treas.*, Mrs. Herbert S. Emerson, 131 Elm St.

SALEM HISTORICAL SOCIETY, INC.—*Pres.-Curator*, David H. Wordell, R.F.D. 1, Oakdale; *Vice Pres.*, Andrew A. Zemko, R.F.D. 3, Colchester; *Secy.-Asst. Curator*, Mrs. Christian Mutschler, Jr., R.F.D. 4, Colchester 06415; *Treas.*, Mrs. Andrew A. Zemko, R.F.D. 3, Colchester.

THE SALISBURY ASSOC., INC.—*Pres.*, A. Mitchell Finlay, Lakeville; *Vice Pres.*, Theodore O. Rudd, Lakeville; *Secy.*, Mrs. Lila S. Nash, Salisbury 06068; *Treas.*, J. Kenneth Athoe, Lakeville.

SHARON HISTORICAL SOCIETY.—*Pres.*, Roswell R. Hart; *Vice Pres.*, Mrs. J. Buckley Smith; *Secy.*, Miss Evelyn M. Hamlin, Sharon 06069; *Treas.*, Frank N. Spencer, Jr.

(SHELTON) HUNTINGTON HISTORICAL SOCIETY, INC.—Box 2155, Shelton 06484. *Pres.*, Mrs. Dominick LaMacchia; *Vice Pres.*, 1st, Andrew Fair, 2nd, Mrs. Stephen Nesteriak; *Rec. Secy.*, Mrs. Bernard Richtelli; *Cor. Secy.*, Mrs. Joseph Wtorkowski; *Treas.*, James Viadella.

SIMSBURY HISTORICAL SOCIETY.—Massacoh Plantation, 800 Hopmeadow St., Simsbury 06070. *Pres.*, James B. Tanner; *Vice Pres.*, 1st, James Anderson; *Managing Dir.*, Richard D. Moore.

THE SOMERS HISTORICAL SOCIETY.—*Pres.*, Richard S. DeBell; *Vice Pres.*, Howard Whitaker; *Secy.*, Mrs. Richard S. DeBell; *Cor. Secy.*, Mrs. J. Francis Wood, Ninth Dist. Rd., 06071; *Treas.*, Mrs. George W. Davis; *Asst. Treas.*, Mrs. Max Gysi; *Curator*, Russell A. Secrest.

SOUTHINGTON HISTORICAL SOCIETY, INC.—*Pres.*, J. Raymond Fournier, 1089 Marion Ave., Marion; *Vice Pres.*, Mrs. Helen Cushing, 55 Bellevue Ave.; *Secy.*, Warren Andrews, Stillmans Hill, 06489; *Treas.*, Samuel Bowers, 155 Meriden Ave.; *Fin. Secy.*, Miss Mildred Bristol, 23 Church St., Plantsville.

SOUTH WINDSOR HISTORICAL SOCIETY.—*Pres.*, Doris Burgdorf, 1245 Main St., Carolyn Toce, 1523 Main St.; *Vice Pres.*, Marshall Lamenzo, 1047 Main St.; *Rec. Secy.*, Ellen Walcek, 24 Governor's Hwy.; *Cor. Secy.*, Jacqueline Nicholson, 772 Pleasant Valley Rd.; *Treas.*, Edward Walcek, 24 Governor's Hwy.

STAFFORD HISTORICAL SOCIETY.—*Pres.*, Earl M. Witt, 4 Clearview Dr., Stafford Springs; *Vice Pres.*, Mrs. Arthur Vollans, Stafford Springs; *Secy.*, Mrs. Annie Sukup, 11 Murphy Rd., Stafford Springs 06076; *Treas.*, Miss Vina Sullivan, Stafford Springs.

STAMFORD GENEALOGICAL SOCIETY.—Office: P.O. Box 249, Stamford 06904. *Pres.*, Paul W. Prindle; *Vice Pres.*, Editor, Harold B. Hubbell; *Cor. Secy.*, Mrs. Richard S. R. Hubert; *Genealogist*, Mrs. Paul A. Olson.

THE STAMFORD HISTORICAL SOCIETY, INC.—713 Bedford St., 06901. *Pres.*, Stanley Levine; *Vice Pres.*, 1st, J. Robert Bromley, 2nd, Robert Noel-Bentley, 3rd, Robert M. Halliday; *Rec. Secy.*, Mrs. John P. Hawe; *Cor. Secy.*, Mrs. Earl Mix; *Treas.*, Miss L. Georgia Hundley; *Historian*, Mrs. Malcolm Feinstein; *Curator*, Mrs. Alfred W. Dater, Jr.

STERLING HISTORICAL SOCIETY. —*Pres.*, Mathias P. Harpin, Box 29, Oneco; *Vice Pres.*, Raymond Poirier, Newport Rd., Oneco; *Secy.*, Mrs. Peter G. Harpin, Box 56, Rte. 1, Sterling 06377; *Treas.*, Robert Clinton, Snake Meadow Rd.

(STONINGTON) THE DENISON SOCIETY, INC.—Denison Homestead, Pequotsepos Rd., P.O. Box 42, Mystic 06355. *Pres.*, Edward P. Cody, Wethersfield; *Vice Pres.-Treas.*, Edward A. Breed, Mystic; *Fin. Secy.*, Miss Ann Denison, Stonington; *Curator*, Brainard Tiffany.

STONINGTON HISTORICAL SOCIETY. — P.O. Box 103, 06378. *Pres.*, Capt. R. J. Ramsbotham, USN (Ret.), P.O. Box 202; *Vice Pres.*, C. J. Mason, P.O. Box 108; *Rec. Secy.*, Mrs. A. F. Draper, 33 Front St., 06378; *Treas.*, Hollis M. Carlisle, R.D. 1, Box 112.

(STONINGTON) INDIAN AND COLONIAL RESEARCH CENTER, INC., Old Mystic 06372.—*Pres.*, Mrs. John H. Goodman, Noank; *Vice Pres.*, Warren B. Fish; *Cor. Secy.*, Mrs. Frank J. Kohl, 263 Old Brook St., Noank 06340; *Treas.*, Edward A. Breed, Mystic.

(STONINGTON) MYSTIC SEAPORT, INC. — Mystic Seaport, Greenmanville Ave., Rte. 27, Mystic 06355. *Honorary Chm.*, Bd. of *Trustees*, Governor Thomas J. Meskill; *Chm. Emeritus*, Philip R. Mallory; *Chm. of the Bd.*, Francis Day Rogers; *Pres.*, William C. Ridgway, Jr.; *Vice Pres.*, Alfred Ogden, Rudolph J. Schaefer, Alexander O. Viotor, William B. White; *Secy.-Asst. Treas.*, Oliver Denison, III; *Treas.*, Atwood C. Ely; *Dir.*, Waldo C. M. Johnston.

THE STRATFORD HISTORICAL SOCIETY.—Office: The Judson House and Museum, 967 Academy Hill, 06497. *Pres.*, Elden H. Dustin; *Vice Pres.*, M. Gilbert Andrews; *Rec. Secy.*, Mrs. Katherine Moore; *Treas.*, William A. Bassett.

SUFFIELD HISTORICAL SOCIETY. —*Pres.*, Robert Gunshanan, 541 No. Main St.; *Vice Pres.*, Roger Loomis, 2075 Mountain Rd., West Suffield; *Secy.*, Mrs. Thomas F. Gallivan, Spruce St., 06078; *Treas.*, Miss Margaret Matuck, 914 Thompsonville Rd.

THOMASTON HISTORICAL SOCIETY, INC.—*Pres.*, Miss Rosa Gangloff, Walnut Hill; *Vice Pres.*, Patsy Piscopo, Laurel Dr.; *Secy.*, Miss Betty Wilson, 59 Grand St.; *Cor. Secy.*, Mrs. Mabel Lyons, 41 Walnut St., 06787; *Treas.*, Mrs. Mary Landers, 76 Grand St.

THOMPSON HISTORICAL SOCIETY, INC.—*Pres.*, Ruth Barks, Box 65; *Vice Pres.*, Alice Ramsdell, R.F.D., Putnam; *Secy.*, Mary Elizabeth Keegan, R.R. 1, No. Grosvenor Dale 06255; *Treas.*, Charles L. Spahl, Thompson.

TOLLAND HISTORICAL SOCIETY. — *Pres.*, David White, Laurel Ridge Rd., 06084; *Vice Pres.*, Duane Mathews; *Secy.*, Mrs. Patricia Williams; *Treas.*, Mrs. Beth Auperin, R.D., Weigold Rd.

THE TORRINGTON HISTORICAL SOCIETY, INC.—Address: Hotchkiss-Fyler House, 192 Main St., Torrington 06790. *Pres.*, Whitney L. Brooks; *Vice Pres.*, Joseph E. Cravanzola, Thomas F. Wall; *Exec. Dir.*, Miss Catherine C. Calhoun.

TRUMBULL HISTORICAL SOCIETY, P.O. Box 312, 06611. *Pres.*, Elwood C. Stanley, Jr.; *Vice Pres.*, David P. Beardsley; *Secy.*, Mrs. Andrew L. Harding, Jr.; *Treas.*, James W. Venman.

VERNON HISTORICAL SOCIETY. —*Pres.*, Arthur Lyon, Jr., 43 Hale St., Rockville; *Vice Pres.*, Allen Dresser, 42 Lawrence St., Rockville; *Rec. Secy.*, Alice Conway, 12 Reed St., Rockville 06066; *Cor. Secy.*, Alice Cahill, 113 Prospect St., Rockville; *Treas.*, Fred Hallcher, Hilltop Dr., Tolland.

THE VOLUNTOWN HISTORICAL SOCIETY, INC. —*Pres.*, Mrs. George Westerland; *Vice Pres.*, Burton Jernstrom; *Secy.*, Mrs. Clifford Lafreniere, Voluntown 06384; *Treas.*, Frank Haselbacher; *Asst. Secy.-Treas.*, Mary Grenier.

THE WALLINGFORD HISTORICAL SOCIETY, INC. — Samuel Parsons House, 180 So. Main St., 06492. *Pres.*, Mrs. Friend J. Whitney, 44 Edgerton Rd., P.O. Box 323; *Secy.*, Miss Helen Barnes, 29 Curtis Ave.; *Cor. Secy.*, Mrs. L. M. Gaines, 196 So. Whittelsey Ave.; *Treas.*, James L. Barnes, 340 Barnes Rd.

WARREN HISTORICAL SOCIETY.—*Pres.*, Rev. Marshall Whitehead, Cornwall Bridge; *Vice Pres.*, Mrs. Allyn W. Perkins, Windy Ridge Rd., Cornwall Bridge; *Secy.*, Mrs. William Vogel, Strawberry La., New Preston 06777; *Treas.*, Mrs. H. J. Byron, Town Hill Rd., Cornwall Bridge; *Curator*, Mr. O. B. Swift, Rte. 45, Cornwall Bridge; *Asst. Curator*, Mrs. Eric Regner, New Preston.

(WASHINGTON) GUNN MEMORIAL LIBRARY HISTORICAL MUSEUM, Washington 06793.—*Chm. Historical Committee*, Edmund Swigart, Roxbury Rd.; *Secy.*, Miss Marian Vaillant, Old North Rd.; *Treas.*, Guy Worsley, Plumb Hill Rd.; *Curator*, Mrs. Newell Withey, Wykeham Rd.

(WATERBURY) THE MATTATUCK HISTORICAL SOCIETY.—119 West Main St., Waterbury 06702. *Pres.*, Arthur P. Greenblatt; *Secy.*, Mrs. William W. Brown; *Treas.*, Merwin G. Camp; *Dir.*, William H. Watkins.

WATERFORD HISTORICAL SOCIETY, INC.—*Pres.*, Mrs. Charles H. Wilmot, 41 Riverside Dr.; *Vice Pres.*, 1st, Willis Snow, Jordan Ter., 2nd, Richard Hancock, Magonk Point; *Rec. Secy.*, Mrs. Willard Reed, 249 Niantic River Rd.; *Cor. Secy.*, Mrs. Philip Skinner, 11 Shore Rd., 06385; *Treas.*, Harold Joyce, 26 Boston Post Rd.

WATERTOWN HISTORICAL SOCIETY.—*Pres.*, William C. Cleveland; *Vice Pres.*, Mrs. Livingston Crowell; *Secy.*, Miss Frances Griffin, 77 Candee Hill Rd., 06795; *Treas.*, Mrs. Frederick deF. Camp.

WESTBROOK HISTORICAL SOCIETY.—*Pres.*, John H. Wilson; *Vice Pres.*, Mrs. Adeline McCarry; *Secy.*, Joan D. Wilson, R.R. 3, Box 7, 06498; *Treas.*, Mrs. Heloise Darnstaedt.

(WEST HARTFORD) CONN. SOCIETY OF GENEALOGISTS, INC.—P.O. Box 305, West Hartford 06107. *Pres.*, Richard Tomlinson; *Vice Pres.*, Tommie Cluff; *Secy.*, George E. Williams; *Treas.*, Herbert A. Hotchkiss.

(WEST HARTFORD) NOAH WEBSTER FOUNDATION AND HISTORICAL SOCIETY OF WEST HARTFORD, INC.—c/o *Pres.*, Norman G. Fricke, 103 Wood Pond Rd., West Hartford 06107; *Vice Pres.*, Gordon Bennett, James B. Lyon, Dr. Freeman Meyer, Mrs. Tucker Warner; *Secy.*, Mrs. Robert Knowlton; *Treas.*, Frank A. Kelly.

WEST HAVEN HISTORICAL SOCIETY.—*Pres.*, Mrs. Frederick Kaercher, 648 Third Ave.; *Vice Pres.*, Mrs. Paul Treanor, 817 Main St.; *Rec. Secy.*, Mrs. Eugene Mayer, 205 Center St.; *Cor. Secy.*, Miss Viola Andle, 170 Lamson St., 06516; *Treas.*, Mrs. Malcolm Nicholson, 273 Center St.

WESTON HISTORICAL SOCIETY, INC.—*Pres.*, Edwin J. Phelps; *Vice Pres.*, Emerson Haslam, Jr.; *Secy.*, Mrs. Craig Gambee; *Cor. Secy.*, Mrs. Arthur J. Hoe, 446 Newtown Tpke., 06880; *Treas.*, W. Scott Hill; *Curator*, Mrs. Robert Harper.

THE WESTPORT HISTORICAL SOCIETY.—99 Myrtle Ave. *Pres.*, Mrs. Robert T. Henkle, 318 Wilton Rd.; *Vice Pres.*, 1st, Mrs. Robert Fincher, 25 Stonybrook Rd., 2nd, Mrs. David L. Poor, 232 So. Compo Rd.; *Rec. Secy.*, Mrs. Nancy R. Leonard, 16 Sachem Trail; *Cor. Secy.*, Mrs. Edmund Bradley, 47 Treadwell Ave., 06880; *Treas.*, William Vornkahl, 116 Cross Hwy.; *Curator*, Miss Ruth Adams, Box 576.

THE WETHERSFIELD HISTORICAL SOCIETY.—*Pres.*, Lee G. Kuckro, 471 Main St.; *Vice Pres.*, Winston C. Macdonough, 56 Broad St.; *Rec. Secy.*, Mrs. Royal Joseph, III, 496 Main St.; *Cor. Secy.*, Mrs. Daniel G. St. Onge, 837 Ridge Rd., 06109; *Treas.*, Richard P. Cooley, 130 Maple St.

WILTON HISTORICAL SOCIETY, INC.—150 Danbury Rd., 06897. *Chm. of Bd.*—*Pres.*, Robert P. Mountain; *Vice Pres.*, Mrs. Louis F. Bregy; *Rec. Secy.*, Mrs. Robert M. Perry; *Treas.*, Mrs. F. Lawrence Goodwin, Jr.

THE WINCHESTER HISTORICAL SOCIETY.—*Pres.*, J. Edward O'Connor; *Vice Pres.*, 1st, Francis D. Campbell, 2nd, Robert Chase; *Secy.*, Mrs. John S. Burwell, Winsted 06098; *Treas.*, Dr. Roderick B. Jones; *Asst. Treas.*, Lawrence W. Henrickson, Jr.; *Archivist*, Miss Helen Hayes.

WINDHAM HISTORICAL SOCIETY.—*Pres.*, Francis E. Wright, 201 Mansfield Ave., Willimantic; *Vice Pres.*, Mrs. Lee Dolloff, South Windham; *Secy.*, Mrs. Rose Wellwood, 64 Lewiston Ave., Willimantic; *Treas.*, Alexander Fabian; *Cor. Secy.*, Mrs. Earl McSweeney, 160 Windham St., Willimantic 06226.

WINDSOR HISTORICAL SOCIETY, INC.—Office: Fyler House, 96 Palisado Ave., Windsor 06095. *Pres.*, Campbell B. Wilson; *Secy.*, Miss Doris E. Brechtel; *Treas.*, Miss Lucile Wade; *Curator*, Mrs. Arthur Hillemeier.

WOLCOTT HISTORICAL SOCIETY, INC.—Meeting Place, The Old Stone Schoolhouse, Nichols Rd. *Pres.*, Richard K. Opper, 205 Center St., 06716; *Vice Pres.*, John H. Washburne; *Treas.*, Maurice A. Goodson.

(WOODBIDGE) AMITY AND WOODBRIDGE HISTORICAL SOCIETY, INC.—*c/o Pres.*, Mrs. James W. Berrie, 5 Oak Hill La., Woodbridge 06525; *Vice Pres.*, John Harrington; *Secy.*, Mrs. George McKiernan; *Treas.*, Stuart M. Peck.

(WOODBURY) THE OLD WOODBURY HISTORICAL SOCIETY, INC., Woodbury.—*Pres.*, Alan K. Magary, Main St.; *Vice Pres.*, Harlan H. Griswold; *Secy.*, Mrs. Frederick Leavenworth, White Deer Rocks Rd., 06798; *Treas.*, Francis W. Petit.

WOODSTOCK HISTORICAL SOCIETY, Box 65, 06281.—*Pres.*, Paul Lynn; *Vice Pres.*, Mrs. Charles Wood III; *Rec. Secy.*, Miss Elaine Lachapelle; *Cor. Secy.*, Mrs. Henry Young; *Treas.*, Thomas Besette.

MEDICAL AND RELATED SOCIETIES

CONN. ACADEMY OF FAMILY PHYSICIANS.—Office: 179 Allyn St., Suite 304, Hartford 06103. *Pres.*, Theodore Safford, Jr., M.D., Ridgefield; *Pres.-Elect.*, Marjorie A. Purnell, M.D., Rockville; *Secy.*, John S. Poczabut, M.D., Stamford; *Treas.*, Joseph C. Czarsty, M.D., Oakville.

CONN. CHIROPRACTIC ASSOC.—*Pres.*, Dr. Edward F. Hartney, Plainville; *Vice Pres.*, Dr. James A. Sheehy, Fairfield; *Secy.-Treas.*, Dr. John D. Griswold, Jr., 1456 North St., Suffield 06078.

CONN. HOMEOPATHIC MEDICAL SOCIETY.—*Pres.*, Joseph L. Kaplowe, M.D., 195 Sherman Ave., New Haven; *Vice Pres.*, *Ist.*, Anthony Shupis, M.D., 253 Grove St., Waterbury; *Secy.*, Richard C. Lewis, M.D., 58 Trumbull St., New Haven 06510; *Treas.*, Charles H. Hodgkins, Jr., M.D., 85 Trumbull St., New Haven.

THE CONN. OPTOMETRIC SOCIETY, INC.—Office: 100 Constitution Plaza, Hartford 06103. *Pres.*, Paul Taylor, Jr., O.D.; *Vice Pres.*, *Ist.*, Benjamin Zeldes, O.D., 2nd, Jonas Zucker, O.D., 3rd, Alphonse Inclima, O.D.; *Secy.*, John Eggleston, O.D.; *Treas.*, Mario D'Angelo, O.D.; *Adm. Dir.*, Murray Rapoport, O.D.

CONN. PODIATRY ASSOC., INC.—*Pres.*, Dr. William B. Mitchard, 576 Main St., Meriden; *Vice Pres.*, Dr. Irwin Kove, 1 Golden Hill, Milford; *Secy.*, Dr. Robert Rinaldi, 24 Third St., Stamford; *Treas.*, Dr. David Unger, 241 Main St., Middletown; *Exec. Dir.*, Angelo J. De Mio, 48 Crest St., Wethersfield 06109.

HARTFORD COUNTY PODIATRY SOCIETY.—*Pres.*, Dr. Harvey Lederman, 65 South Main St., West Hartford; *Vice Pres.*, Dr. Elliot Pollack, 111 Pearl St., Hartford; *Secy.*, Dr. Bernard Spear, 51 High St., Bristol 06010; *Treas.*, Dr. Leo M. Vealeas, 1043 Farmington Ave., West Hartford.

CONN. PSYCHIATRIC SOCIETY, INC.—Office: 179 Allyn St., Suite 304, Hartford 06103. *Pres.*, Marc D. Schwartz, M.D., New Haven; *Pres.-Elect.*, Donald L. Brown, M.D., Hartford; *Secy.*, Darius G. Ornstan, M.D., 255 Bradley St., New Haven, 06510; *Treas.*, Earle L. Biassey, M.D., Stratford.

CONN. SOCIETY OF NATUREOPATHIC PHYSICIANS.—*Pres.*, Dr. Raymond F. Dickinson, 44 Woodstock Ave., Putnam; *Vice Pres.*, *Ist.*, Dr. Donald Smith, 94 Henry St., New Britain, 2nd, Dr. Max Warmbrand, 480 Bedford St., Stamford; *Secy.*, Dr. William A. Bulerich, 108 Bank St., Waterbury 06702; *Treas.*, Dr. Charles G. Soderstrom, 179 Allyn St., Hartford.

CONN. SOCIETY OF OSTEOPATHIC PHYSICIANS AND SURGEONS.—*Pres.*, William B. West, D.O., 7 Riverview, Essex; *Pres.-Elect.*, William E. Gallagher, D.O., 495 Hollow Tree Ridge Rd., Darien; *Secy.*, Norman S. Roome, Sr., D.O., 16 So. Main St., New Milford 06776; *Treas.*, Arthur M. Rogers, D.O., 737 Farmington Ave., West Hartford.

CONN. SOCIETY OF PHYSICAL MEDICINE.—*Pres.*, L. Ronald Homza, M.D., 2660 Main St., Bridgeport 06606; *Vice Pres.*, *Secy.-Treas.*, Kent E. Sharian, M.D., Carriage Dr., Middlebury.

CONN. STATE DENTAL ASSOC. —Office: 60 Washington St., Suite 909, Hartford 06106. *Pres.*, Dr. James E. Rubin, 110 Prospect St., Stamford; *Pres.-Elect.*, Dr. Aaron Hornstein, 1172 Whitney Ave., Hamden; *Vice Pres.*, Dr. Lawrence Scinto, 120 Daniel Dr., Bridgeport; *Treas.*, Dr. George Gentile, 33 Lexington St., New Britain; *Exec. Dir.*, Daniel W. McNamara, 500 Huckleberry Hill Rd., Avon.

HARTFORD DENTAL SOCIETY, INC. —Office: 230 Scarborough St., Hartford 06105. *Pres.*, Jack Opinsky, D.D.S., Hartford; *Vice Pres.*, E. Gerard Keen, D.D.S., Hartford; *Secy.*, Jay Edwards, D.D.S., Wethersfield; *Treas.*, Stanley Holzman, D.D.S., West Hartford; *Exec. Comm., Chm.*, Jack Opinsky, D.D.S., Jay Edwards, D.D.S., Morton Goldberg, D.D.S., Stanley Holzman, D.D.S., Edward Johnson, D.D.S., E. Gerard Keen, D.D.S., David McKenna, D.D.S.

THE HORACE WELLS CLUB, HARTFORD. —*Pres.*, Roger V. Ostrander, D.D.S., 20 East Main St., Waterbury; *Vice Pres.*, Gerald L. St. Marie, 258 Bradley St., New Haven; *Secy.*, Eugene M. Clifford, Sr., 106 Niles St., Hartford 06105.

NAUGATUCK VALLEY DENTAL SOCIETY. —*Pres.*, Bernard De Paul, D.D.S., 66 Howe Ave., Shelton; *Vice Pres.*, Lester Sarkady, D.D.S., 384 E. Main St., Ansonia; *Secy.*, Thaddeus Novicki, D.D.S., 58 Minerva St., Derby 06418; *Treas.*, Peter J. McGivney, D.D.S., 206 Main St., Ansonia.

NEW HAVEN DENTAL ASSOC. —Office: c/o *Pres.*, Joseph Clifford, D.D.S., 27 Elm St., New Haven 06510; *Vice Pres.*, Alan Gelbert, D.D.S., New Haven; *Secy.*, Stanton Fater, D.D.S., New Haven; *Treas.*, Mark Kolligian, D.D.S., West Haven.

NEW LONDON COUNTY DENTAL ASSOC. —*Pres.*, Chester J. Richmond, Jr., D.D.S., New London; *Pres.-Elect.*, Joseph C. Veckerelli, D.M.D., Norwich; *Vice Pres.*, Jeremiah J. Lowney, Jr., D.D.S., Norwich; *Secy.*, Thomas R. Fordyce, D.D.S., 177 Boston Post Rd., Waterford 06385; *Treas.*, Martin Kline, D.M.D., New London.

THE CONN. STATE MEDICAL SOCIETY. —Office: 160 St. Ronan St., New Haven 06511. *Pres.*, James H. Root, Jr., M.D., 1389 W. Main St., Waterbury; *Pres.-Elect.*, Guy W. VanSyckle, M.D., 30 Hospital Ave., Danbury; *Vice Pres.*, Hilliard Spitz, M.D., 447 Montauk Ave., New London; *Secy.*, Louis C. Backhus, M.D., 41 Holmes Ave., Waterbury; *Treas.*, Carl W. Johnson, M.D., 11 No. Main St., Thompsonville; *Exec. Dir.*, William R. Richards, M.D.

FAIRFIELD COUNTY MEDICAL ASSOC. —*Pres.*, Edward A. Kamens, M.D., Bridgeport; *Secy.*, Ralph L. Parker, M.D., 881 Lafayette St., Bridgeport; *Exec. Secy.*, Arnold Olson 285 Golden Hill St., Bridgeport 06604.

HARTFORD COUNTY MEDICAL ASSOC. —Office: 230 Scarborough St., Hartford 06105. *Pres.*, Isadore H. Friedberg, M.D.; *Vice Pres.*, Henry C. Rogers, M.D.; *Secy.-Treas.*, Arthur D. Keefe, M.D.; *Exec. Dir.*, Joseph L. Gordon.

LITCHFIELD COUNTY MEDICAL ASSOC. —*Pres.*, Norman Smith, M.D., Winsted; *Pres.-Elect.*, Albert Atwood, M.D., Torrington; *Secy.-Treas.*, Frank Lovallo, M.D., Sharon Medical Arts Center, Sharon 06069.

MIDDLESEX COUNTY MEDICAL ASSOC. —*Pres.*, Henry Sherwood, M.D., 195 South Main St., Middletown; *Secy.*, Sanford W. Harvey, M.D., Middlesex Memorial Hospital, Middletown 06457.

NEW HAVEN COUNTY MEDICAL ASSOC. —Office: 362 Whitney Ave., New Haven 06511. *Pres.*, Gioacchino Parrella, M.D., 2044 Bridgeport Ave., Milford; *Vice Pres.*, George Bonner, M.D., 114 Sherman Ave., New Haven; *Clerk.*, William L. West, M.D., 362 Whitney Ave., New Haven.

NEW LONDON COUNTY MEDICAL ASSOC. —*Pres.*, David G. Rousseau, M.D., 4 North Second Ave., Taftville; *Pres.-Elect.*, Hilliard Spitz, M.D., 447 Montauk Ave., New London; *Vice Pres.*, Clifford E. Wilson, M.D., 7 Clinic Dr., Norwich; *Secy.-Treas.*, Jerome Bobruff, M.D., 268 Montauk Ave., New London 06320.

TOLLAND COUNTY MEDICAL SOCIETY. —*Pres.*, Edward Palomba, M.D., Somers; *Vice Pres.*, Michael R. Sharon, M.D., Tolland; *Secy.*, Marjorie A. Purnell, M.D., Rockville 06066.

WINDHAM COUNTY MEDICAL ASSOC. —*Pres.*, William A. Whalen, M.D., 132 Mansfield Ave., Willimantic; *Vice Pres.*, Edmond B. Raheb, M.D., 14 Carter St., Danielson; *Clerk.*, Anne H. Dodd, M.D., 86 Puddin La., R.D. 3, Willimantic 06226.

CONN. VETERINARY MEDICAL ASSOC.—Office: 267 Cottage Grove Rd., Bloomfield 06002. *Pres.*, Dr. George Whitney, Orange; *Pres.-Elect.*, Dr. Leo Lieberman, Waterford; *Vice Pres.*, Dr. Arthur Scheid, Clinton; *Treas.*, Dr. Ralph Westerberg, Farmington; *Secy.*, Dr. Alvin R. MacDonald, Bloomfield.

GENERAL MUSEUMS

BRIDGEPORT.—*Museum of Art, Science and Industry*, 4450 Park Ave., 06604. (Art Galleries, Exhibits of Topical Interest to Region, Planetarium Shows, Lecture Demonstration Shows on Scientific Subjects and Connecticut's Indians, for school and other groups, by reservation.) Bradley G. Brewer, *Dir.* Admission to the museum is free. Planetarium: \$1 for adults, 50c for children; children under six, not admitted to Planetarium.

DANBURY.—*Scott-Fanton Museum*, 43-47 Main St., 06810. (History Museum, Historic Buildings, Exhibition Hall.) Open: Daily, 2-5 P.M.; closed Mon., Tues.

EAST HAVEN.—*Branford Trolley Museum*, 17 River St., 06512. (Transportation Museum, Street Railway and Rapid Transit Cars.)

FARMINGTON.—*Hill-Stead Museum*, 671 Farmington Ave., 06032. Open: Wed., Thurs., Sat. and Sun. afternoons from 2-5 P.M. Other times by appointment. Admission \$1.00, children 50c.

GREENWICH.—*Audubon Center in Greenwich*, 613 Riversville Rd., 06830. (Nature Center, Interpretive Building.)

GREENWICH.—*Bruce Museum*, Bruce Park, 06830. (Natural History, History and Art Museum.)

HARTFORD.—*Connecticut Historical Society*, Library and Museum, 1 Elizabeth St., 06105. Open: Daily 9:30 A.M.-5:30 P.M. except Sun. and holidays; closed Sat. at noon during June, July and Aug.

HARTFORD.—*Mark Twain Memorial*, 351 Farmington Ave., Hartford 06105. Open to the public: Jan. and Feb., Wed. through Sat., 10 A.M.-5 P.M.; Sun. 2-5 P.M. Mar. through Mid-June, Tues. through Sat., 10 A.M.-5 P.M.; Sun. 2-5 P.M. Mid-June through Aug., daily, 10 A.M.-5 P.M. Sept. through Dec., Tues. through Sat., 10 A.M.-5 P.M.; Sun. 2-5 P.M.

HARTFORD.—*The Old State House*, 800 Main St., Hartford 06103. Open to the public: Tuesday through Saturday, 12 noon to 4 P.M., under the direction of the Connecticut Historical Society. (All religious, school and Scout groups admitted free.)

HARTFORD.—*Wadsworth Atheneum*, 600 Main St., 06103. America's oldest public art museum with paintings, sculpture, furniture, porcelain, costumes, armor, Tactile Gallery. Open: Year round, Tues. through Sat. from 11 A.M.-4 P.M.; Sun., 1-5 P.M.; closed Mon., New Year's Day, Fourth of July, Thanksgiving, Christmas. Free gallery tours: Sat., 11:30 A.M. and 2 P.M.; Sun., 2 P.M.; weekdays, by appointment. Admission free.

HARTFORD.—*Widener Gallery*, Austin Arts Center, Trinity College, Summit St., 06106. (Fine Arts)

KENT.—*The Sloane-Stanley Museum and Kent Furnace*, Route 7, Kent 06757. (State owned museum operated by the Conn. Historical Commission. A collection of Early American tools and implements. Collection of artist-writer Eric Sloane.) Open: Wed. through Sun., 10 A.M.-4:30 P.M., from Memorial Day through October. Admission, 50c for adults, 25c for children.

LITCHFIELD.—*Litchfield Nature Center and Museum*, south of Rt. 25, 06759. (Nature Center, Natural History Museum, Dormitory, Trails for Hiking and Horseback Riding.)

MANCHESTER.—*Lutz Junior Museum*, 126 Cedar St., 06040. (Children's Museum) Open to public Tues. through Sun., 2-5 P.M. Closed Mondays, holidays and August. Live animals and participatory exhibits. Saturday happenings.

MIDDLETOWN.—*Wesleyan University*, Davison Art Center, High St., 06457. Open: Winter months, Mon. through Sat., 10 A.M.-4 P.M., Sun., 2-5 P.M. Closed Sat. and Sun. during college vacations. Closed: Summer months, 1974, due to renovations.

MYSTIC.—*Mystic Seaport, Greenmanville Ave., 06355.* (Maritime Museum, Planetarium, Ships and Boats, emphasis on Age of Sail, Library.) Operated by Mystic Seaport, Inc.

NEW BRITAIN.—*New Britain's Youth Museum, Hawley Memorial Library 06051.* (General museum including live animals, plants, natural sciences, history and cultures of many lands.) Open weekdays 2-5 P.M., Saturdays 10 A.M.-4 P.M., closed Sundays, holidays and Saturdays, June through Labor Day.

NEW BRITAIN.—*New Britain Museum of American Art, 56 Lexington St., 06052.* Charles B. Ferguson, Dir. Open: Tues. through Sun., 1-5 P.M.

NEW CANAAN.—*New Canaan Nature Center, 144 Oenoke Ridge, 06840.* (Natural Science, Conservation and Horticulture Education) Dir., Walter M. Medwid; *Naturalist*, Lynn A. Sprague. Open: Tues. through Sat., 10 A.M.-5 P.M.; Sun., 1-5 P.M. Summer hours: June 15-September 15, Tues. through Fri., 1-5 P.M.; Sat., 10 A.M.-5 P.M.; Sun., 1-5 P.M.

NEW HAVEN.—*Peabody Museum of Natural History, Yale University, 06520.* (Natural History Museum)

NEW HAVEN.—*Winchester Gun Museum, 275 Winchester Ave., 06511.* (Company Museum, Gun Museum) Open to the public: Mon. through Sat., 9 A.M.-4 P.M. Closed holidays. Admission free.

NEW HAVEN.—*Yale University Art Gallery, 1111 Chapel St., New Haven 06520.* Open: Tues. through Sat., 10 A.M.-5 P.M.; Sun., 2-5 P.M.; Thurs., 10 A.M.-5 P.M., 6-9 P.M., September 15 to June 15; closed Mondays, Thanksgiving, Christmas, New Year's and Fourth of July.

NEW LONDON.—*Connecticut Arboretum, Connecticut College, 06320.* (Arboretum, Herbarium)

NEW LONDON.—*Lyman Allyn Museum, 100 Mohegan Ave., 06320;* entrance from William St. (Art Museum) Hours: Tues. through Sat., 1-5 P.M.; Sun. 2-5 P.M.; closed Mon.

NEW LONDON.—*Thames Science Center, Gallows La., 06320.* (Natural Science Museum, Workshops, Outings, Field Trips, Films, Slide Programs, for children and adults. Conducts school programs on site and in field.)

NORWICH.—*Norwich Free Academy, Slater Memorial Museum, located in the Slater Building and the adjacent Converse Art Building, 108 Crescent St., 06360.* Open: Mon. through Fri., 9 A.M.-4 P.M.; Sat. and Sun., 2-5 P.M.; June 1 through Sept. 1, Tues. through Sun., 1-4 P.M.; closed Mondays during summer only and holidays throughout the year.

SOUTH NORWALK.—*Old MacDonald's Farm, 768 Post Rd., 06854.* (Children's Farm and Zoo)

STAMFORD.—*The Stamford Museum and Nature Center, High Ridge and Scofieldtown Roads, 06903.* (Natural History Museum, Nature Center, Children's Farm and Zoo, Planetarium, Space Room, Observatory, Outdoor Theatre, Art Gallery, Nature Trails, Indian Exhibits, Weather Station)

WAREHOUSE POINT.—*Warehouse Point Trolley Museum, 58 North Rd., Rt. 140, East Windsor 06088.* (Transportation Museum)

WEST HARTFORD.—*Environmental Centers, Inc. (formerly Children's Museum of Hartford), 950 Trout Brook Dr., 06119.* (Children's Museum, Natural History Museum, Planetarium.) Hours: Tues. through Fri., 9 A.M.-5 P.M.; Sat., 10 A.M.-5 P.M.; Sun. and holidays 1-5 P.M.; closed Thanksgiving, Christmas, Easter, New Year's Day, Memorial Day, Fourth of July, Labor Day weekend; Museum free admission; Planetarium program fee \$1.50, children, 75c. Shows Sat. and Sun., 1:00 and 3:30 P.M. Tel., 236-2961 for reservations.

Also former Roaring Brook Nature Center, Gracey Rd., Canton. Interpretive building and 103 acres of woods. Same hours and holidays. No admission charge. Tel., 693-0263.

WESTPORT.—*The Nature Center for Environmental Activities, Inc., 10 Woodside La., P.O. Box 165, 06880.* (Science Museum, Environmental Studies Center, Live Animals, 54-Acre Sanctuary.)

PATRIOTIC SOCIETIES

AMERICAN GOLD STAR MOTHERS, INC., DEPT. OF CONN.—*Pres.*, Julia Jazwinski, 77 Alpine St., Bridgeport; *Vice Pres.*, *1st*, Mrs. Eva Beausoliel, 200 Woodmont Ave., Bridgeport; *Cor. Secy.*, Alice Nelson, 339 Old Town Rd., Bridgeport 06606; *Treas.*, Mrs. Treasure Porter, 86 Spruce St., Seymour.

THE AMERICAN LEGION, DEPT. OF CONN.—*Office*: 92 Farmington Ave., Hartford 06105. *Comdr.*, Joseph F. Mardu, 374 Moss Farm Rd., Cheshire; *Adj.*, Hugh C. Graham, 92 Farmington Ave., Hartford; *Treas.*, William J. Pomfret, 645 Farmington Ave., Hartford.

THE AMERICAN LEGION AUXILIARY, DEPT. OF CONN. — *Office*: 92 Farmington Ave., Hartford 06105. Mailing address: State Office Bldg., Hartford 06115. *Dept. Pres.*, Mrs. Helene Schaefer, Sage Rd., Woodbury; *Dept. Secy.-Treas.*, Mrs. Jean R. Tryon, State Office Bldg., Hartford.

AMERICAN WAR MOTHERS, INC., CONN. STATE CHAPTER. — *Pres.*, Mrs. Mary Griffin, 46 West Liberty St., Waterbury; *Rec. Secy.*, Mrs. Blanche Johnson, 37A Daisy St., New Haven; *Cor. Secy.*, Mrs. Helen Niski, 91 Gold Spring Cir., Naugatuck 06770; *Treas.*, Mrs. Carrie L. Page, 49 Pine St., New Haven.

AMVETS. THE CONN. DEPT. OF THE AMERICAN VETERANS OF WORLD WAR II, KOREA AND VIETNAM.—*Comdr.*, Victor H. Bessette, 4 Massasoit Ave., Enfield; *Vice Comdr.*, *1st*, Ernest Salcone, Salon Dr., North Haven; *2nd*, Patricia Doyle, 118 Kensington Ave., New Britain, *3rd*, Russell Wilson, 34 Selander St., New Britain; *Finance Officer*, Earl Pleu, 6 Old Farm Rd., Wallingford; *Adj.*, Moe Poissant, 403 Litchfield Dr., Windsor Locks 06096.

ASSOC. OF PAST DEPT. PRESIDENTS OF THE ALLIED VETERANS ORGANIZATIONS.—*Pres.*, Miss Louise Copping (Past D.A.V. Aux.), 852 Vernon St., Manchester; *Sr. Vice Pres.*, Mrs. Gertrude La Cuyer (Marine Corps League Aux.), 319 Hill St., Waterbury; *Secy.*, Mrs. Thelma Madden (American Gold Star Mothers, Inc.), 64 Plain Dr., East Hartford; *Treas.*, Mrs. Helen Monaco (American War Mothers, Inc.), 247 Still Hill Rd., Hamden.

CATHOLIC WAR VETERANS, DEPT. OF CONN.—*Comdr.*, Judson Stewart, 56 Soundview Ave., Stamford 06902; *Vice Comdrs.*, *1st*, Samuel Campbell, 40 Waldorf Ave., Bridgeport; Paul Pesta, 12 Valley View Rd., Derby; James R. Zeh, 2½ Cleveland St., Danbury; *Treas.*, Stanley J. Olszewski, 212 McClintock St., New Britain; *Adj.*, Mrs. Oliver Hales, 610 Frost Rd., Waterbury.

CATHOLIC WAR VETERANS OF THE UNITED STATES OF AMERICA, INC., AUXILIARY, DEPT. OF CONN.—*Pres.*, Mrs. Mary Wantroba, 3½ Lester St., Ansonia; *Secy.*, Miss Wilma Masek, 51 Palisade Ave., Bridgeport 06610; *Treas.*, Mrs. Evelyn Toth, 57 Pierce St., Fairfield.

CONN. CATHOLIC DAUGHTERS OF AMERICA.—*State Regent*, Mrs. Mae B. Harty, 64 Valley View Dr., Waterbury; *1st Vice State Regent*, Mrs. Mary Rich, 16 Lincoln Ave., West Hartford; *2nd Vice State Regent*, Miss Mabel Ward, Clearview Dr., Stafford Springs; *Secy.*, Mrs. Nancy Prive, 2 Grist Mill Terr., Somers 06071; *Treas.*, Mrs. Rosemarie DeLucia, Stamford.

CONN. CHAPTER OF THE ASSOCIATION OF THE U.S. ARMY.—*Pres.*, CWO Bernard A. Corona, 27 Winding La., East Hartford; *Vice Pres.*, *1st*, LTC Harold F. Lawson, Middletown; *2nd*, LTC Robert F. Grady, Hartford; *3rd*, LTC Daniel A. Leone, South Windsor; *4th*, LTC Walter P. Dunn, Wethersfield; *5th*, Maj. Robert F. Gilbert, Simsbury; *Secy.-Treas.*, Sgt. Maj. Charles W. Chambers, 832 Tolland Tpke., Manchester 06040; *Chm. Bd. of Governors*, Brig. Gen. John J. King, 248 Fairfield Ave., Hartford.

CONN. CHAPTER OF NATIONAL SOCIETY, DAUGHTERS OF FOUNDERS AND PATRIOTS OF AMERICA, INC.—*Pres.*, Mrs. Robert W. Pawson, 36 Grove St., Cheshire; *Vice Pres.*, Mrs. Karl Fransson, 11 Dodge Dr., West Hartford; *Rec. Secy.*, Mrs. Harold E. Mayo, 195 Henry St., Manchester; *Chaplain*, Miss Nellie Cowdell, Summit Rd., Prospect; *Cor. Secy.*, Mrs. William P. O'Donnell, East St., Litchfield; *Treas.*, Mrs. Richard H. Fletcher, 224 Pine Orchard Rd., Branford; *Asst. Treas.*, Mrs. Henry W. Schorer, 16 Walbridge Rd., West Hartford; *Registrar*, Mrs. Douglass Thatcher, 194 Knoll Dr., Hamden; *Historian*, Mrs. Paul Stotler, School House Rd., Norfolk.

CONN. DEPT., DAUGHTERS OF UNION VETERANS OF THE CIVIL WAR, 1861-65, INC.—*Pres.*, Mrs. Wilhelmina M. Joyce, 3 Lydale Pl., Meriden; *Sr. Vice Pres.*, Miss Florence Campbell, Box 31, Lebanon; *Jr. Vice Pres.*, Mrs. Florence Twitchell, 21 Catlin St., Meriden; *Secy.-Treas.*, Mrs. Georgia M. Bone, 15 Adelaide St., Hartford 06114; *Counselor*, Mrs. Alice Waterman, 10 White Cap Rd., Niantic.

CONN. DEPT., SONS OF UNION VETERANS OF THE CIVIL WAR. — *Dept. Comdr.*, Ellery Linnell, Murlyn Rd., Hamden; *Sr. Vice Comdr.*, Arthur G. Lyon, Jr., 43 Hale St., Rockville; *Jr. Vice Comdr.*, Carlton L. Buckmister, 1 Longview St., Rockville; *Secy.-Treas.*, Frank W. Squier, 29 Summit St., East Hampton 06424.

CONN. DEPT. AUXILIARY TO THE SONS OF UNION VETERANS OF THE CIVIL WAR.—*Pres.*, Mrs. Regina Standish, Cone Rd., East Hampton; *Vice Pres.*, Miss Ann Willeke, 2 East St., Rockville; *Secy.*, Mrs. Minnie Burkhardt, 2 Bevin Ct., East Hampton 06424.

CONN. DEPT., MEXICAN BORDER VETERANS (1911-1917). — *State Comdr.*, Lewis E. Aldrich, 133 Second Ave., West Haven; *Adj.*, Richard G. Tuttle, 358 Second Ave., West Haven.

CONN. SOCIETY, CHILDREN OF THE AMERICAN REVOLUTION.—*Sr. State Pres.*, Jonathan Potter, R.F.D. 2, Box 238A, Willimantic; *State Pres.*, Miss Leslie Livingston, 13 Richmond Dr., Old Greenwich; *Sr. Rec. Secy.*, Miss Jane Hardy, 38 Lordship Rd., Stratford; *Rec. Secy.*, Miss Elizabeth Ruthstrom, 3 Langshire Dr., Madison; *Sr. Cor. Secy.*, Mrs. Thomas Francis, R.F.D. 1, Cathole Rd., Litchfield; *Cor. Secy.*, Miss Lorna Belanger, 56 Oak St., Meriden 06450; *Chaplain*, Miss Jeanie Ives, Box 2173, Meriden.

CONN. SOCIETY, DAMES OF THE COURT OF HONOR. — *Pres.*, Mrs. Chester S. Wendell, 34 Middlesex Rd., Darien; *Vice Pres., Ist.*, Mrs. Douglass Thatcher, 194 Knoll Dr., Hamden; *Rec. Secy.*, Mrs. George B. Hall, 80 Prospect Ave., Guilford; *Treas.*, Mrs. Richard S. R. Hubert, 5 Anderson Rd., Greenwich; *Registrar*, Mrs. Ernest A. France, 24 Sunnyside Ter., Stratford.

CONN. SOCIETY, DAUGHTERS OF THE AMERICAN COLONISTS.—*State Regent*, Mrs. Ruth B. Jackson, 2 Northridge Rd., Old Greenwich; *Vice Regent*, Mrs. James Jewett, 141 Elizabeth St., Hartford; *Rec. Secy.*, Mrs. Michael Mozzacchi, Lake Quonnipaug, Guilford; *Cor. Secy.*, Mrs. Richard E. Bromfield, 766 Newfield Ave., Stamford 06905; *Treas.*, Mrs. Nina D. Eisenman, 27 Nash La., Bridgeport.

CONN. SOCIETY MAGNA CHARTA DAMES.—*State Regent*, Mrs. Eric Foster Storm, 114-5th Ave., Laurel Beach, Milford 06460.

THE CONN. SOCIETY OF THE ORDER OF THE FOUNDERS AND PATRIOTS OF AMERICA, INC. —*Gov.*, Harold L. Colvocoresses, 36 Arundel Ave., West Hartford; *Deputy Gov.*, Harold F. Nash, R.F.D. 3, Box 47, Killingworth; *Secy.*, Allan C. Smith, 9 Stratford Rd., West Hartford 06117; *Treas.*, Shepard M. Holcombe, 38 Sunset Farm Rd., West Hartford; *Registrar*, John W. S. McCormick, 24 Orchard Rd., Windsor; *Chaplain*, Rev. Russell E. Camp, 41 Walnut St., Manchester; *Historian-Necrologist*, Robert W. Carder, 16 Stonewall La., Madison.

CONN. SOCIETY OF THE SONS OF THE AMERICAN REVOLUTION, INC. —*Office*: 7 Shawandasee Rd., Waterford 06385. *Pres.*, Gerard J. Morgan, 22 Morgan St., Stamford; *Secy.*, G. Potter Darrow, Waterford.

DAUGHTERS OF THE AMERICAN REVOLUTION, INC.—*State Regent*, Mrs. C. Edwin Carlson, 43 Brooke Meadow Rd., Kensington; *Rec. Secy.*, Mrs. James H. Cropsy, White Oak, R.F.D. 1, Litchfield 06759; *Treas.*, Mrs. Herbert T. Nixon, 76 Wellington Heights Rd., Avon.

DEPT. OF CONN., JEWISH WAR VETERANS OF THE U.S.A. — *Comdr.*, Sidney Dukorsky, 155 Wayne St., Bridgeport; *Sr. Vice Comdr.*, vacancy; *Jr. Vice Comdr.*, Samuel Levine, 30 Easy Rudder La., West Haven; *Adj.*, Teddy Rogol, 141 Main St., Seymour; *Quartermaster*, Sam Toobin, 123 Washington St., So. Norwalk.

DEPT. OF CONN., JEWISH WAR VETERANS AUXILIARY. — *Pres.*, Mrs. Sue Fine, 12 Sunbright Dr., Meriden; *Sr. Vice Pres.*, Mrs. Hilda Schwartz, Fairfield; *Jr. Vice Pres.*, Mrs. Lillian Wachs, Milford; *Rec. Secy.*, Mrs. Dorothy Russell, 222 South St., West Haven 06516; *Treas.*, Mrs. Sadie Cohen, 50 Roosevelt St., Hamden.

DEPT. OF CONN., MARINE CORPS LEAGUE, INC. — *Comdt.*, Frank Meakem, 1151 Washington St., Middletown; *Sr. Vice Comdt.*, Charles W. Coons, III, Green Ave., Canaan; *Adj.*, Donald Moore, Ox Yoke Circle, East Hampton 06424; *Paymaster*, Earl W. Herrington, 11 Lewis St., East Hartford; *Service Officer*, Kenneth L. Yeakel, 98 Hecker Ave., Darien.

DEPT. OF CONN., MARINE CORPS LEAGUE AUXILIARY. — *Pres.*, Rose Petersen, 128 Norfolk St., West Haven; *Sr. Vice Pres.-Secy.*, Margaret Dupuis, 29 River St., Southington 06489; *Jr. Vice Pres.*, Rosalie Yeakel, 98 Hecker Ave., Darien; *Treas.*, Frances Watt, Box 76, Mansfield Center; *Chaplain*, Velma Osgood, 29 Cumberland St., Manchester; *Judge Adv.*, Gertrude LeCuyer, 319 Hill St., Waterbury.

DEPT. OF CONN., UNITED SPANISH WAR VETERANS. — *Comdr.*, Ben Johnson, (Summer) Plainville, Conn. 06062, (Winter) Paradise Bay Trailer Park, 24 Third St., Bradenton, Fla. 33507.

DEPT. OF CONN., UNITED SPANISH WAR VETERANS AUXILIARY. — *Dept. Pres.*, Ruth Gaines, 384 Prospect Ave., Hartford; *Sr. Vice Pres.*, Gertrude Horning, 127 Crown St., Meriden; *Jr. Vice Pres.*, Hazel Christinat, P.O. Box 46, Norfolk; *Chaplain*, Ethel Stone, 62 Hedgehog La., West Simsbury; *Secy.*, Sylvia Oakes, Box 813, Belden Sta., Norwalk 06852; *Treas.*, Harriet C. Orvis, 49 Chapman St., Hartford.

DISABLED AMERICAN VETERANS, DEPT. OF CONN. — *Comdr.*, Daniel Shpak, 25 Jewett St., Ansonia; *Sr. Vice Comdr.*, Julius Morris, 135 Marlin Rd., New Britain; *Jr. Vice Comdr.*, Robert J. Gutekenst, 102 Crystal St., Wethersfield; *Treas.*, Dominick Formichella, 35 Pembroke Rd., Hamden; *Adj.*, Paul Taft, 29 Carver St., Bridgeport 06610.

DISABLED AMERICAN VETERANS AUXILIARY, DEPT. OF CONN. — *Comdr.*, Mrs. Theresa Ann Biernacki, 38 Derby Ave., Oxford; *Sr. Vice Comdr.*, Irene Smith, 15 Curtiss Ave., West Haven 06483; *Adj.*, Marguerite Lolatte, Bridgeport.

FRANCO-AMERICAN WAR VETERANS, DEPT. OF CONN. — *State Comdr.*, Clarence Thibeault, New Britain; *Sr. Vice Comdr.*, Arthur Gallant, 228 Putnam St., Hartford; *Vice Comdrs.*, Roger Albert, Forestville; Richard Carter, East Hartford; Leo Cyr, Bridgeport; *Quartermaster*, Norman Arsenault, 18 Irving St., Wilson 06085; *Adj.*, Lawrence Houle, 601 Ellsworth St., Bridgeport.

FRANCO-AMERICAN WAR VETERANS AUXILIARY, DEPT. OF CONN. — *Pres.*, Jacqueline Gingras, 38 Harvest La., Bristol; *Vice Pres., Ist.*, Theresa Gallant, 228 Putnam St., Hartford; *2nd.*, Joanna Carrier, 44 Mitchell Dr., East Hartford; *Secy.*, Anita Walton, 178 Robertson St., Bristol 06010; *Treas.*, Clara Ferriere, 155 Exeter St., Hartford.

THE GOLD STAR FATHERS OF AMERICA, INC. — *Pres.*, Carl Kaercher; *Vice Pres.*, John Wilson, Sr.; *Rec. Secy.-Treas.*, Louis Adelman, 323 Center St., West Haven 06516; *Chaplain*, Stephen Gilhooly; *Sergeant at Arms*, Rufus Rawlins.

THE HUGUENOT SOCIETY OF CONN. — *Pres.*, Sterling M. Lefler, 24 Kings Hwy. So., Westport; *Vice Pres.*, William M. Brown, Orange; Mrs. Chester H. Chatfield, Bridgeport; Mrs. George E. Gabriel, Bloomfield; Mrs. Richard G. Koch, Hamden; *Treas.*, Willard M. Carter, Norwalk; *Chaplain*, Mrs. John W. Richardson, Stratford; *Rec. Secy.*, Mrs. Harold E. Mayo, Manchester; *Cor. Secy.*, Miss Frances B. de Cou, 152 Raymond Rd., West Hartford 06107.

ITALIAN AMERICAN WAR VETERANS OF THE U.S., INC. — *State Comdr.*, Sam Grillo, Post No. 20, Norwich; *Sr. Vice Comdr.*, John Sarlo, 321 Homestead Ave., Waterbury 06705; *Jr. Vice Comdr.*, Francis Sanzo, Hartford; *Judge Adv.*, Angelo DeStephano, Wethersfield; *Quartermaster*, Frank Greco, 29 Dikeman St., Waterbury.

ITALIAN AMERICAN WAR VETERANS AUXILIARY, STATE DEPT. — *Dept. Pres.*, Mrs. Elena Liistro, 91 Eighth St., Newington; *Sr. Vice Pres.*, Mrs. Josephine Hadinka, 211 Peck St., New Haven; *Secy.*, Sue Monaco, 91 O'Donnell Rd., New Britain 06053; *Treas.*, Edith Jones, 41 Timber La., Waterbury.

LEBANON FOUNDATION, INC. — *Honorary Chm.*, Governor Thomas J. Meskill; *Chm.*, Harry F. Morse, 1071 Ocean Ave., New London 06320.

MILITARY GOVERNMENT ASSOC., CONN. CHAPTER.—Address: Eagle Rd., Commerce Park, Danbury 06810. *Pres.*, Raymond Tierney; *Vice Pres., Ist.*, Lawrence Egner, 2nd, Charles Neil, 3rd, Raymond Cushing; *Secy.-Treas.*, Hans B. Collischonn.

MILITARY ORDER OF THE PURPLE HEART, INC., DEPT. OF CONN.—*Comdr.*, Edward Orio, 2 Coleman Rd., West Haven; *Sr. Vice Comdr.*, Louis Ranciatto, 116 Short Beach Rd., East Haven; *Finance Officer*, John Salerno, 376 Taulman Dr., Orange; *Service Officer*, David Rittow, 193 Branford St., Hartford; *Adj.*, Arthur E. Perillo, 9 Frost Dr., North Haven 06473.

NATIONAL SOCIETY OF THE COLONIAL DAMES OF AMERICA IN THE STATE OF CONN.—Office: Webb House, 211 Main St., Wethersfield 06109. *Pres.*, Mrs. Lambert Mott, III, 15 Poplar Dr., Farmington; *Cor. Secy.*, Mrs. John Willard, 111 Hunter Dr., West Hartford 06107; *Treas.*, Mrs. Richard W. Swan, 33 Linnard Rd., West Hartford.

NATIONAL SOCIETY OF NEW ENGLAND WOMEN, CONN. COLONIES.—*Greenwich Colony: Pres.*, Miss Mabel Pike, 39 Glenbrook Rd., Stamford; *Cor. Secy.*, Miss Beryl C. Waterbury, 77 Prospect St., Stamford 06901; *Treas.*, Mrs. Douglas P. Maxwell, 10 Brookside Dr., Greenwich.—*Hartford Colony: Pres.*, Mrs. Harold E. Mayo, 195 Henry St., Manchester; *Cor. Secy.*, Mrs. Francis F. Gruninger, 28 Greensview Dr., West Hartford 06107; *Treas.*, Mrs. Trubee S. Howard, 30 Montclair Dr., West Hartford.—*New Haven Colony: Pres.*, Mrs. David A. North, 89 Maple Ave., North Haven; *Cor. Secy.*, Mrs. George Vincent, 96 Wilcox Ave., Meriden 06450; *Treas.*, Mrs. Gerald H. Longley, 111 Gilbert Ave., Hamden.

NATIONAL SOCIETY, SONS AND DAUGHTERS OF THE PILGRIMS CONN. BRANCH.—*Gov.*, Mrs. D. Douglass Thatcher, 194 Knoll Dr., Hamden 06518; *Deputy Gov., Ist.*, Mrs. Luther L. Tarbell, Plymouth Rd., Westbrook, 2nd, Mrs. G. Ricker Gowen, Vickers Rd., New Hartford; *Rec. Secy.*, Mrs. Theodore R. Loomis, 36 Beverly Rd., West Hartford; *Cor. Secy.-Treas.*, Mrs. Harold E. Mayo, 195 Henry St., Manchester.

NATIONAL SOCIETY, UNITED STATES DAUGHTERS OF 1812, STATE OF CONN.—*Pres.*, Mrs. Lawrence P. Cogswell, 217 North Beacon St., Hartford; *Vice Pres., Ist.*, Mrs. Douglas P. Maxwell, Greenwich, 2nd, Mrs. Joy Lee Peterle, Stonington; *Rec. Secy.*, Miss Kathryn T. Beers, West Hartford; *Cor. Secy.*, Mrs. Theodore R. Loomis, 36 Beverly Rd., West Hartford 06119; *Treas.*, Mrs. Luther L. Tarbell, Westbrook; *Chaplain*, Mrs. James P. McClintock, West Hartford; *Registrar*, Mrs. James Jewett, Hartford; *Historian*, Mrs. S. Jay Teller, West Hartford; *Curator*, Mrs. Henry W. Schorer, West Hartford.

NATIONAL SOCIETY, WOMEN DESCENDANTS OF THE ANCIENT AND HONORABLE ARTILLERY CO., CONN. COURT.—*Pres.*, Mrs. Douglass Thatcher, 194 Knoll Dr., Hamden; *Vice Pres., Ist.*, Mrs. R. S. R. Hubert, 5 Anderson Rd., Greenwich; 2nd, Mrs. Harold E. Mayo, 195 Henry St., Manchester; *Cor. Secy.*, Mrs. David A. North, 89 Maple Ave., North Haven 06473; *Rec. Secy.*, Mrs. Harold F. Nash, Roast Meat Hill, Killingworth.

POLISH AMERICAN CONGRESS, DIST. OF CONN., INC. — Office: Pulaski Plaza, 60 Charter Oak Ave., Hartford 06106. *Pres.*, Walter B. Kozloski; *Vice Pres., Ist.*, Walter Przech; *Exec. Vice Pres.*, Edward S. Gudelski; *Secy.*, Chester Rossiwal.

POLISH ARMY VETERANS ASSOC. OF AMERICA, DIST. IV, CONN.—Office: 112 Grove St., New Britain 06053. *Comdr.*, Leonard Szubowicz, 218 Roxbury Rd., New Britain; *Vice Comdr., Ist.*, Tadeusz Blazejowski, Wallingford; 2nd, Edward Michniewicz, Stratford; *Rec. Secy.*, Karol Lachowicz, Plantsville; *Financial Adj.*, Zbigniew F. Gintowt, Rocky Hill; *Treas.*, John Niemierzycki, New Britain; *Flag Bearers*, Victor Halik, New Britain, Stanislaw Kuzminski, New Britain, Albin Smieja, East Hartford; *Chaplain*, Rev. Karol Pachterski, O.F.M., New Haven.

POLISH ARMY VETERANS AUXILIARY, DIST. IV, CONN.—*Pres.*, Mrs. Stella Kostka, 18 Goodyear Ave., Naugatuck 06770; *Vice Pres.*, Veronica Bialobrzaska, New Haven; Zofia Bednarz, Meriden; *Rec. and Fin. Secy.*, Mrs. Jane J. Bernat, Hartford; *Treas.*, Felicja Wojtusik, New Britain; *Flag Bearers*, Janina Malinowski, New Britain; Helena Szczawinska, New Britain; Bronislawa Michulka, New Britain.

POLISH LEGION OF AMERICAN VETERANS, INC., DEPT. OF CONN.—*Dept. Comdr.*, Edward S. Dunaj, 68 Tenth St., Norwich; *Sr. Vice Comdr.*, Victor Wojenski, 103 Judson Ave., Bristol; *Jr. Vice Comdrs.*, 1st, Thomas Ross, 189 East Main St., Meriden, 2nd, Walter Kramarz, 54 Henry St., Wolcott; *Treas.*, Martin Mazurski, 118 Blueberry Hill, Waterbury; *Chaplain*, John R. Jolly, 44 Sturtevant St., Norwich; *Historian*, Walter A. Ploszaj, High St., Terryville; *Adj.*, Walter I. Horelick, 98 Cliff St., Norwich 06360.

POLISH LEGION OF AMERICAN VETERANS LADIES AUXILIARY, DEPT. OF CONN.—*Pres.*, Mrs. Mary Piskorski, 75 Delmar Dr., Bristol; *Vice Pres.*, Mrs. Victoria Janczura, 74 Oak St., Meriden; *Rec. Secy.*, Mrs. Irene Stratton, 72 Stonington St., Hartford 06106; *Treas.*, Mrs. Patricia Sobota, 18 Condon Rd., Bristol.

RESERVE OFFICERS ASSOC. OF THE UNITED STATES, CONN. DEPT.—*Pres.*, Maj. Charles M. Robear, USAFR, 524 Meeting House Cir., Orange; *Vice Pres.*, Air, LTC Peter Rembetsy, USAFR, 12 First Park St., Milford; *Vice Pres.*, Army, LTC Thomas Pearsall, USAFR, 185 Maple Ave., North Haven; *Vice Pres.*, Navy, Capt. George Beck, USNR, 10 Meadowbrook La., Westport; *Secy.*, CW4 Philip J. Godeck, Sr., USAR, 152 Bartholomew Ave., Hartford 06106; *Treas.*, Lt. Leslie Nielsen, USAFR, 1322 Hall Blvd., Bloomfield; *National Councilman*, Maj. Clarence E. Sibley, USAFR, Hardwood Acres, Apt. 13A, Storrs; *Judge Advocate*, LTC Werner P. Zukunft, USAFR, Gaylord Mountain Rd., Hamden; *Historian*, CW4 Victor P. Rusgaitis, USAR, P.O. Box 386, Waterbury; *Auditor*, CDR, Evald E. Johnson USNR/R, 360 Park Rd., West Hartford; *Chaplain*, LTC Earl R. Howard, USAR/R, 583 New Britain Ave., Hartford.

SOCIETY OF THE CINCINNATI IN THE STATE OF CONN. — *Pres.*, Robert W. Gray, Jr., 690 Mountain Rd., West Hartford 06117; *Vice Pres.*, William H. Judd, Jr., 85 Brookside Rd., New Britain; *Secy.*, Francis W. Cole, Jr., Haydenville, Mass.; *Treas.*, Albert D. Putnam, 1010 Prospect Ave., Hartford.

SOCIETY OF COLONIAL WARS IN THE STATE OF CONN. — *Gov.*, Frederic S. Hoffer, Jr., West Hartford; *Deputy Gov.*, Edwin Pugsley, Jr., New Haven; *Secy.*, Morton C. Treadway, Jr., 274 Brewster Rd., Bristol 06010; *Treas.*, Shepherd M. Holcombe, 38 Sunset Farm Rd., West Hartford.

SOCIETY DAUGHTERS OF COLONIAL WARS IN THE STATE OF CONN.—*Pres.*, Mrs. Wilson A. Seavey, 59 Loughlin Ave., Cos Cob; *Vice Pres.*, Mrs. Dorothy Thatcher, 194 Knoll Dr., Hamden; *Chaplain*, Mrs. Frances Strecker, 83 Morgan St., Stamford; *Rec. Secy.*, Mrs. Charles S. Nutt, 1796 Main St., Glastonbury; *Cor. Secy.*, Miss Katharine Matthes, 59 West St., Seymour 06483; *Treas.*, Mrs. Harold E. Mayo, 44 Day St. So., West Granby; *Historian*, Mrs. Luther L. Tarbell, Plymouth Rd., Westbrook; *Registrar*, Mrs. Charles H. Weber, Jr., 39 Benson Pl., Fairfield; *Custodian*, Mrs. James Jewett, 141 Elizabeth St., Hartford.

THE SOCIETY OF THE DESCENDANTS OF THE COLONIAL CLERGY.—*Treas. Gen.*, Mrs. Harold E. Mayo, 195 Henry St., Manchester 06040.

SOCIETY OF THE DESCENDANTS OF THE FOUNDERS OF HARTFORD.—*Address:* c/o *Treas.*, 9 Stratford Rd., West Hartford 06117. *Gov.*, George H. Quinlan, Jr.; *Deputy Govs.*, 1st, Mrs. Thomas L. Archibald; 2nd, Samuel S. Haviland; *Rec. Secy.*, Mrs. David A. Scudder; *Cor. Secy.*, Miss Lynne K. Thomsen; *Treas.*, Allan C. Smith; *Chaplain*, Rev. Robert L. Edwards; *Genealogist*, Mrs. Thompson R. Harlow.

SOCIETY OF MAYFLOWER DESCENDANTS IN THE STATE OF CONN.—*Gov.*, Lincoln H. Brown, Jr., 17 Ridge Rd., Groton Long Point; *Rec. Secy.*, Mrs. Richard G. Koch, 39 Lincoln St., Hamden; *Cor. Secy.*, Mrs. Charles Hellyar, 81 Lawn Ave., Middletown 06457; *Treas.*, Miss Christine Johnson, 409 Whitney Ave., Apt. 9, New Haven 06511.

U.S. SUBMARINE VETERANS OF WORLD WAR II, CONN. CHAPTER.—*State Comdr.*, Robert H. Moore, 187 Bel-Aire Dr., Mystic 06355; *Pres.*, W. R. Larson; *Vice Pres.*, M. J. Cannamela; *Secy.*, A. Fricke; *Treas.*, John O. Hughes.

U.S. SUBMARINE VETERANS OF WORLD WAR II, WOMEN'S AUXILIARY, CONN. CHAPTER. — *State Comdr.*, Marie Cannamela; *Pres.*, Vivian Fricke; *Vice Pres.*, Eleanora Lehr; *Secy.*, Patricia Moore; *Treas.*, Mary Teater, 2 Helen St., Norwich 06360.

VETERANS OF FOREIGN WARS, DEPT. OF CONN. — Office: Room G39, State Office Bldg., Hartford 06115. *Comdr.*, Frank J. Lavender, 2381 No. Benson Rd., Fairfield; *Sr. Vice Comdr.*, Warren B. Wilson, Boston Post Rd., Westbrook; *Jr. Vice Comdr.*, Michael Malinguaggio, 77 Cross Dr., East Hartford; *Adj.-Quartermaster*, James L. Lusby, 111 Smith St., Putnam.

VETERANS OF FOREIGN WARS, LADIES AUXILIARY, DEPT. OF CONN. — Office: State Office Bldg., Hartford 06115. *Pres.*, Mrs. Frances Dunlap, 589 Horsepond Rd., Madison 06443; *Secy.-Treas.*, Mrs. Mary M. Johns, 300 Vauxhall St., New London.

VETERANS OF WORLD WAR I OF THE U.S.A., INC., DEPT. OF CONN. — *Comdr.*, Arnold R. Hart, Fairfield; *Sr. Vice Comdr.*, Hiram James, Clinton; *Jr. Vice Comdr.*, Ernest Romano, New Haven; *Adj.*, Louis S. Stovin, P.O. Box 284, West Haven 06516; *Quartermaster*, Earle R. Texido, West Haven.

VETERANS OF WORLD WAR I OF THE U.S.A. AUXILIARY, DEPT. OF CONN. — *Pres.*, Mrs. Audrey Zelechovsky, 14 Thayer St., Hamden; *Sr. Vice Pres.*, Mrs. Mary Fallon, 79 Northfield St., Greenwich; *Secy.*, Mrs. Grace D. Bjork, 330 Tyler Ave., Groton 06340; *Treas.*, Mrs. Bertha Stearns, 226 Fort Hill Rd., Groton.

WOMEN'S AUXILIARY TO THE MILITARY ORDER OF THE COOTIE OF THE U.S.A. — *Pres.*, Ruth Bockman, P.O. Box 508, Norwich; *Secy.*, Betty Smith, Salem Tpke., Norwich 06360; *Treas.*, Irene Edwards, 38 Wells St., Manchester.

WOMEN'S RELIEF CORPS, DEPT. OF CONN., AUXILIARY TO THE GRAND ARMY, INC. — *Dept. Pres.*, Mrs. Faith B. Gibbs, 1 Longview St., Rockville; *Dept. Secy.*, Mrs. Alice Edwards, 55 Grove St., Rockville 06066; *Dept. Treas.*, Mrs. Marion Higbee, 36 Washington St., Mystic.

YANKEE DIVISION VETERANS' ASSOC., DEPT. OF CONN., INC. — *Comdr.*, Hugh Marron, Mott Ave., Norwalk; *Sr. Vice Comdr.*, Frank Rivers, 167 White St., Hamden; *Secy.-Treas.*, H. Leroy Woodcock, 94 Elmwood Ave., Waterbury 06710.

PRIVATE COLLEGES AND UNIVERSITIES

ALBERTUS MAGNUS COLLEGE, NEW HAVEN 06511. — *Pres.*, Dr. Francis H. Horn; *Secy.-Treas.*, Nicholas J. Bua; *Academic Dean*, Sister Mary Ann Connolly, O.P.; *Dean of Students*, Sister Maria Patricia, O.P.; *Registrar*, Sister Rose Clement Stalter, O.P.

ANNHURST COLLEGE, SOUTH WOODSTOCK. — *Pres.*, Sister Cecile Comtois, D.H.S.; *Academic Dean*, Sister Helen Bonin, D.H.S.; *Registrar*, Sister Marie Cecile, D.H.S.; *Dir. of Admissions*, Sister Agnes Therese, D.H.S. (P.O., R.R. 2, Woodstock 06281).

BERKELEY DIVINITY SCHOOL, NEW HAVEN 06510. — *Dean*, The Very Rev. J. C. Michael Allen, B.D.; *Secy.*, Samuel A. Galpin, LL.B.; *Chm. of the Board*, Harold B. Whiteman, Jr., Ph.D.; *Treas.*, Heywood Fox, A.B.

BRIDGEPORT ENGINEERING INSTITUTE, BRIDGEPORT 06604. — *Pres.*, William J. Owens; *Vice Pres.-Business Affairs*, Theodore M. Perkins; *Vice Pres.-Development and Public Relations*, H. Wheeler Parrott; *Vice Pres.-Provost*, Melvin J. Rich; *Dean of Stamford Branch*, Michael B. Stecyk; *Act. Dean of Continuing Education*, H. Wheeler Parrott; *Dean of Students*, William F. Striebe; *Dean of Faculty*, Stamford, Geza C. Ziegler; *Dean of Admissions*, Ernest L. Greenhill; *Registrar*, Martha K. Rogers; *Bursar*, William H. Alderson, Jr.

CONN. COLLEGE, NEW LONDON 06320. — *Pres.*, Oakes Ames, Ph.D.; *Dean*, Mrs. Jewel Plummer Cobb, Ph.D.; *Dir. of Admissions*, Mrs. Jeanette Hersey, B.S.; *Dir. of Graduate Studies*, Miss Katherine Finney, Ph.D.

FAIRFIELD UNIVERSITY, FAIRFIELD 06430. — *Pres.*, Rev. Thomas R. Fitzgerald, S.J.; *Provost*, Dr. John A. Barone; *Academic Vice Pres.*, Rev. James H. Coughlin, S.J.; *Dean of Admissions*, Rev. George A. Gallarelli, S.J.; *Registrar*, Rev. George H. McCarron, S.J.; *Vice Pres. Student Services*, William P. Schimpf, Jr.; *Dean, Graduate School of Education*, Dr. Robert F. Pitt; *Vice Pres., Business and Finance*, John M. Hickson; *Dir. of Athletics*, C. Donald Cook; *Dir. of Financial Aid*, Paul Marchelli; *Dir. of Placement*, Rev. W. Lawrence O'Neil, S.J.; *Dean of School of Communications*, Rev. Thomas Burke, S.J.; *Dean of School of Nursing*, Mrs. Elizabeth Dolan; *Dir. of Public Relations*, James Fessler.

HARTFORD SEMINARY FOUNDATION.—55 Elizabeth St., Hartford 06105. *Pres.*, James N. Gettemy, D.D., L.H.D.; *Bd. of Trustees, Chm.*, John H. Riege; *Secy.*, Rev. John E. Post; *Treas.*, Hartford National Bank and Trust Co.

HOLY APOSTLES COLLEGE, CROMWELL 06416. —*Pres.-Rector*, Very Rev. Leo J. O'vian.

NEW ENGLAND INSTITUTE GRADUATE SCHOOL, RIDGEFIELD 06877. —*Pres.*, John H. Heller, M.D.; *Vice Pres.*, Joseph J. Carnes, Ph.D.; *Dean*, George H. Mickey, Ph.D.; *Dir. of Admissions*, vacancy; *Secy.*, Robert T. Tate, Jr., J.D.

QUINNIPIAC COLLEGE, HAMDEN 06518.—*Pres.*, Leonard J. Kent; *Vice Pres.*, *Academic Affairs*, Harry L. Bennett; *Vice Pres.*, *Comptroller*, Anthony C. Stellato; *Secy.-Treas.*, Edward J. Scannell; *Dean of Students*, Robert W. Evans.

RENSSELAER POLYTECHNIC INSTITUTE OF CONN., INC., HARTFORD GRADUATE CENTER, HARTFORD 06120.—*Pres.*, Warren C. Stoker; *Treas.-Secy.*, Carl E. Glans.

SACRED HEART UNIVERSITY, BRIDGEPORT 06604.—*Pres.*, Robert A. Kidera; *Chancellor*, John P. Huck; *Academic Vice Pres.*, *Dean*, Charles E. Ford; *Adm. Vice Pres.*, Maurice J. O'Sullivan; *Dean of Students*, John A. Croffy; *Business Mgr.*, John W. Welch; *Librarian*, Richard A. Matzek.

ST. ALPHONSUS COLLEGE, SUFFIELD 06078. — *Pres.*, Very Rev. David J. Sharrock, C.S.S.R., S.T.D.

ST. BASIL'S COLLEGE, STAMFORD 06902. — *Pres.*, Most Rev. Joseph M. Schmondiuk, D.D.; *Rector*, Msgr. Peter Skrincofsky, S.E.O.D.; *Dean*, Msgr. Stephen J. Chrepta.

ST. JOSEPH COLLEGE, WEST HARTFORD 06117.—*Pres.*, Sister Mary Consolata, Ph.D.; *Dean of Graduate Studies*, Sister M. Leo Joseph, Ph.D.; *Dean of the College*, Rev. Charles Shaw; *Treas.*, Richard Hickish; *Registrar*, Miss Judith Anderson, B.S.; *Dir. of Admissions*, Miss Anne Murphy, M.S.

TRINITY COLLEGE, HARTFORD 06106. — *Pres.*, Theodore D. Lockwood, Ph.D.; *Vice Pres.*, Thomas A. Smith, M.A.; *Dean of Faculty*, Edwin P. Nye, Sc.M.; *Treas.*, J. Kenneth Robertson, M.B.A.; *Dir. of Development*, Judson M. Rees, J.D.; *Dir. of Admissions*, W. Howie Muir, B.A.; *Dir. of Career Counseling*, Paula I. Robbins, M.Ed.

UNIVERSITY OF BRIDGEPORT, BRIDGEPORT 06602.—*Pres.*, Leland Miles; *Academic Vice Pres.*, Warren Carrier; *Vice Pres. for Business and Finance-Treas.*, Harry B. Rowell, Jr.; *Vice Pres. for Development*, John J. Cox; *Dean of College of Arts and Science*, Albert J. Schmidt; *Dean of College of Business Adm.*, Francis X. DiLeo; *Dean of Jr. College and Continuing Education*, Francis Hennessy; *Dean of College of Nursing*, Mary Topalis; *Dean of College of Education*, Curtis P. Ramsey; *Dean of College of Engineering*, Franklin C. Fitchen; *Dean of Admissions*, Donald W. Kern; *Dean of Student Personnel*, Alfred R. Wolff; *Controller*, Raymond D. Bulter; *Dir. of Personnel Services*, David E. Reilly.

UNIVERSITY OF HARTFORD, WEST HARTFORD 06117.—*Pres.*, Dr. A. M. Woodruff; *Provost*, Dr. David D. Komisar; *Vice Pres.-Treas.*, Russell Neisloss; *Vice Pres. for Administration*, Richard S. Lewis; *Vice Pres. for Student Affairs*, George E. McKinley; *Vice Pres. for University Resources*, Thomas A. Pyle; *Dir. of Development*, Robert H. Forrester; *Assistants to the Pres.*, Edward L. Friedman, Delores P. Graham, Bruce Hyndman; *Acting Secy.*, Mrs. June Molava; *Dean, College of Arts and Sciences*, Dr. Frank J. Chiarenza; *Dean, School of Business and Public Adm.*, Frederick C. Holder; *Dean, College of Education*, Dr. Irving S. Starr; *Dean, College of Engineering*, T. Skipwith Lewis; *Dir. of Hart College of Music*, Donald A. Mattran; *Dean, Hart College of Music*, Elizabeth C. Warner; *Dean, Hartford Art School*, Bernard Hanson; *Dean, College of Basic Studies*, Kenneth L. Meinke; *Dean, Ward Technical College*, John D. Driscoll; *Dir.*, *University College*, Dr. George H. Menke; *Asst. Provost*, Charles P. Condon; *Dir. of Admissions*, Charles F. Nelson, Jr.; *Consultant for Technical Education*, Douglas M. Fellows; *Registrar*, John J. Smolen; *Dir. of Personnel*, Gerard B. Saulnier; *Dir. of Institutional Research*, Robert Henderson; *Dir. of Public Relations*, Bruce Hyndman; *Librarian*, John H. Mcgavern; *Business Mgr.*, William Mallon.

UNIVERSITY OF NEW HAVEN, WEST HAVEN 06516.—*Pres.*, Phillip S. Kaplan; *Provost*, Alexis N. Sommers; *Secy.*, Olga C. Griffith; *Treas.*, Frank G. Hull; *Dean of Students*, John W. Ghoreyeb; *Dir. of Admissions*, John Benevento; *Dir. of Development and Alumni Relations*, Lawrence C. Parker; *Dir. of Continuing Education*, Richard C. Lipp; *Dir. of Public Relations*, Thornton B. Smallwood; *Dir. of Special Studies*, Virginia M. Parker; *Registrar*, Joseph P. Macionus.

WESLEYAN UNIVERSITY, MIDDLETOWN 06457.—*Pres.*, Colin G. Campbell; *Vice Pres. for Academic Affairs*, Michael J. Brennan; *Dean of the College*, Edgar F. Beckham; *Dean of Admissions*, Robert L. Kirkpatrick, Jr.; *Secy.*, William Kerr.

YALE UNIVERSITY, NEW HAVEN 06520. — *Pres.*, Kingman Brewster, Jr., LL.D.; *Provost*, Richard N. Cooper, Ph.D.; *Secy.*, Henry Chauncey, Jr., M.A.; *Treas.*, John E. Ecklund, LL.B.; *Dir. of University Operations*, John F. Embersits, M.B.A.; *Dir. of Institutional Development and Capital Support*, Endicott P. Davison, LL.B.; *Registrar*, One for each school in Univ.; *Dean of Yale College*, Horace D. Taft, Ph.D.; *Dean of Graduate School*, Donald W. Taylor, LL.D.; *Dean of Law School*, Abraham S. Goldstein, LL.B., M.A.; *Dean of School of Medicine*, Robert W. Berliner, M.D.; *Dean of School of Nursing*, Donna K. Diers, M.S.N.; *Dean, School of Art*, Howard S. Weaver, B.A.; *Dean, School of Architecture*, Herman D. J. Spiegel, M.Eng., B.S.Arch.; *Dean of Divinity School*, Colin W. Williams, D.D.; *Dean of School of Music*, Philip F. Nelson, Ph.D.; *Dean of School of Forestry and Environmental Studies*, Francois Mergen, M.F., Ph.D.; *Dean of School of Drama*, Robert Brustein, Ph.D., Litt.D.

PRIVATE JUNIOR COLLEGES

HARTFORD COLLEGE FOR WOMEN, HARTFORD 06105. —*Pres.*, Laura A. Johnson; *Dean*, Harriet V. Davis; *Dir. of Adm.*, Jane N. Swift; *Registrar*, Hazel G. Jockheck.

MITCHELL COLLEGE, NEW LONDON 06320.—*Chm.*, William C. Fox; *Pres.*, Robert C. Weller; *Secy.*, Mabel A. Hunter; *Treas.*, Colvert Moore.

MT. SACRED HEART COLLEGE, HAMDEN 06514.—*Dean*, Sister M. Ursula.

POST JUNIOR COLLEGE, WATERBURY 06708.—*Chm.*, Harold Leever; *Pres.*, F. Burton Cook; *Secy. and Dean of Academic Affairs*, Donald J. Post, Jr.; *Treas.*, Francis M. White; *Comptroller*, Francisco Gomes, Jr.; *Dean of Student Affairs*, Donald M. Cipriano; *Dir. of Continuing Education*, David J. Lonergan.

QUINNIPIAC COLLEGE, HAMDEN 06518.—*Pres.*, Leonard J. Kent; *Vice Pres.*, *Academic Affairs*, Harry L. Bennett; *Vice Pres.*, *Comptroller*, Anthony C. Stellato; *Secy.*—*Treas.*, Edward J. Scannell; *Dean of Students*, Robert W. Evans.

ST. THOMAS SEMINARY, BLOOMFIELD 06002.—*Pres.*, Rev. James J. Conefrey; *Vice Pres.*, Rev. Joseph P. Donahue; *Dean of Studies*, Rev. John F. Edwards; *Treas.*, Charles Cobb; *Registrar and Dir. of Admissions*, Rev. Thomas B. Champion.

UNIVERSITY OF BRIDGEPORT, BRIDGEPORT 06602. (Junior College of Conn.)—*Dean*, Francis J. Hennessy.

PRIVATE SCHOOLS FOR TRADE INSTRUCTION AND SPECIAL OCCUPATIONAL TRAINING

The following post-secondary non-degree granting schools have been approved by the State Board of Education under Section 10-8 of the General Statutes and the Regulations of the State Board of Education thereunder established on June 8, 1966.

Certain other institutions have made application for approval; however, evaluation was not completed at time of publication of this listing.

<i>School</i>	<i>Address</i>	<i>Director</i>
Branford		
Branford Hall School of Business	19 So. Main St. 06405	Nelson Bernabucci
Bridgeport		
Butler Business School	211 State St. 06603	Morton S. Butler
Connecticut Business Institute	1188 Main St. 06603	Emanuel Pallant
County Schools**	3787 Main St. 06606	Joseph M. Monaco
National Training Institute, Inc.	3787 Main St. 06606	Joseph M. Monaco
Warren Institute	1412 State St. 06605	Felix Exposito
Danbury		
Warren Institute of Danbury	321 Main St. 06810	Raymond Schneider
East Hartford		
American Tractor Trailer Trg., Inc.	178 Burnside Ave. 06108	Charles Schwab
Computer Processing Institute of Connecticut, Inc.	111 Ash St. 06108	David S. Shefrin
Elkins Institute of Hartford, Inc.	800 Silver La. 06118	Kent Gilbert
Fairfield		
Data Services Institute	400 Post Rd. 06430	John Bednarski
Greenwich		
NAEBM Westlawn School of Yacht Design*	539 Steamboat Rd. 06830	Jules G. Fleder
National Training Service, Inc.*	34 E. Putnam Ave. 06830	Michael F. Bell
Hamden		
O.S.I. Data Processing Schools	965 Dixwell Ave. 06518	Campbell L. Stubbs
Paier School of Art	6 Prospect Ct. 06514	Edward T. Paier
Hartford		
Aetna Data Processing Education Program	99 Woodland St. 06105	William Sebrell
Bartending School of Mixology	635 Farmington Ave. 06105	Donato Antone
Career Trades Institute	424 Homestead Ave. 06112	Robert Meyers
Conn. School of Broadcasting	750 Main St. 06103	Nicholas Robinson
Data Institute	248 Farmington Ave. 06105	Mrs. Irmgard Witenko
Hartford Institute of Accounting	54 Forest St. 06105	Guy B. Beeman
Hartford Modern School of Welding	424 Homestead Ave. 06112	Robert Annecharico
Hartford Secretarial School	19 Woodland St. 06105	Elizabeth Whitlaw
IBM Education Center	1049 Asylum Ave. 06105	D. Alden Johnson
Morse of Hartford	183 Ann St. 06103	Michael Taub
Madison		
Mary Johnson Sewing Studio	56 Wall St. 06443	Mrs. Marilyn L. Mannion
Meriden		
Laurel of Connecticut	147 West Main St. 06450	Eugene F. Flynn
Milford		
Connecticut Welding Institute	80 Erna Ave. 06460	William F. Miller

<i>School</i>	<i>Address</i>	<i>Director</i>
Monroe Colonial School of Tool Design	Main St. 06468	Andrew L. Amalfitano
New Britain Connecticut Stenographic Institute Moody School of Commerce New England Technical Institute of Connecticut, Inc.	66 Franklin Sq. 06051 25 Arch St. 06051 99 John Downey Dr. 06051	H. D. Smith, Jr. Alfred J. Fragola Joseph Skarzynski
New Haven Barbizon School of Modeling Conn. School of Electronics New Haven Academy of Business Stone School of Business	419 Whalley Ave. 06511 586 Boulevard 06519 900 Chapel Sq. 06510 54 Wall St. 06510	Charles Barrett Kenneth A. Titus Ronald E. Brennan Thomas Sapienza
New London New London School of Business	231 State St. 06320	Georgette Van Hove
Norwalk Computer Education Center Katherine Gibbs School Lee Johnson School of Business	677 Connecticut Ave. 06856 6 Leonard St. 06850 606 West Ave. 06850	Mrs. Margaret Burke Mrs. Winifred G. Martin Mrs. Margaret Shays
Norwich Norwich Commercial School	193 Broadway 06360	Walter A. Jalowski
Redding Ridge Institute of Children's Literature*	Valley Rd. 06876	Douglas Choteau
Rocky Hill Porter School of Design	2123 Silas Deane Hwy. 06067	W. L. Brown
Somers New England Tractor Trailer Training, Inc.	Main St. 06071	Arlan Greenberg
Southington Briarwood School for Women	2279 Mt. Vernon Rd. 06489	Philip C. Liguori
South Norwalk Connecticut Academy of Dental Technology	11 West Washington St. 06856	Oscar Schoen
Stamford Merrill Business Schools, Inc. Betty Owen Secretarial Systems Programming Institute of Conn. Stamford Data Processing School, Inc.	1365 Washington Blvd. 06902 51 Bank St. 06901 1200 Summer St. 06905 255 Bedford St. 06902	Milton London Miss Betty Owen Harry Belgrade Mrs. Gwen Mallozzi
Stratford Chester Institute for Technical Education Conn. School of Broadcasting	2945 Main St. 06497 2874 Main St. 06497	W. L. Brown Walter Pinto
West Hartford Hartford Academy of Business Technical Design Institute	345 No. Main St. 06119 672A Farmington Ave. 06119	Ronald Brennan Robert Gaydosh

<i>School</i>	<i>Address</i>	<i>Director</i>
Westport Famous Schools*	54 Wilton Rd. 06880	Gilbert C. Maurer
Wethersfield Career Training Institute	449 Silas Deane Hwy. 06109	Robert M. Meyers

*Correspondence Courses Only

**Correspondence and Resident Courses

PRIVATE SECONDARY AND PREPARATORY SCHOOLS

Based on the principles and procedures for approving independent secondary schools, the following secondary and preparatory schools have been approved by the State Board of Education, but not for the attendance of pupils whose tuition is to be paid from public funds.

Certain other institutions have made application for approval; however, evaluation was not completed at time of publication of this listing.

<i>Town</i>	<i>School</i>	<i>Head of School</i>
Avon 06001	Avon Old Farms	George Trautman
Baltic 06330	Academy of the Holy Family	Mother Mary Theresa
Bloomfield 06002	St. Thomas Seminary High	Rev. John F. Edwards
Bridgeport 06605	University School	Nicholas G. Macol
06606	Kolbe High	Rev. Maurice Piszczatowski
06604	Notre Dame Girls High	Sr. Marion Rielly
	Cathedral High	Sr. Laura Marie
Bristol 06010	St. Paul's Catholic High	Rev. Edmund M. O'Brien
Cheshire 06410	Cheshire Academy	J. E. Crosby
	LaSalette Seminary	Rev. Joseph J. Baxter
Colchester 06415	St. Thomas More School	James F. Hanrahan
Cornwall 06753	Marvelwood School	Robert A. Bodkin
Danbury 06810	Immaculate High	Rev. John B. Hossan
	Wooster School	Rev. John Verdery
Enfield 06082	Our Lady of Angels Academy	Sr. Dulcine Bartosiak
Fairfield 06430	Fairfield Coliege Prep.	Rev. Harold R. Powers
06604	Notre Dame Boys High	Rev. William G. Condon
Farmington 06032	Miss Porter's School	Richard W. Davis
Greens Farms 06436	Greens Farms Academy	James M. Coyle
Greenwich 06830	Academy of the Sacred Heart	Sr. Nancy Salisbury
	Brunswick School	Norman Pedersen, Jr.
	Daycroft School	B. Cobbey Crisler
	Greenwich Academy	Katherine Zierley
	St. Mary High	Rev. James A. Gay
Hamden 06414	Hamden Hall Country Day School	M. J. Whitson
06514	Sacred Heart Academy	Sr. Ellen
Hartford 06102	Institute of Living	John E. Gaisford
06105	Oxford School	Robert A. Lazear
06105	South Catholic High	Rev. Zigford P. Kriss
06105	Watkinson School	Charles E. Todd

<i>Town</i>	<i>School</i>	<i>Head of School</i>
Kent 06757	Kent School (Boys) Kent School (Girls) South Kent School	Sidney N. Towle Sidney N. Towle George Bartlett
Litchfield 06759	Forman School for Boys Forman School for Girls	Mrs. John N. Forman Mrs. John N. Forman
Manchester 06040	East Catholic High	Rev. Robert E. Saunders
Middlebury 06762	Westover School	Joseph L. Molder
Middletown 06457	Mercy High Xavier High	Rev. David F. McGrath Brother John F. Kerr
Milford 06460	Academy of Our Lady of Mercy Milford Academy	Sr. Grace Mannion George Corwin
New Britain 06053 06051	Mary Immaculate Academy St. Thomas Aquinas High	Sr. Mary Felicitas Rev. Gerald Deway
New Canaan 06840	St. Luke's School for Boys	Eric B. Moore
New Haven 06511	Hopkins Grammar Day Prospect Hill School St. Mary's High	F. Allen Sherk Sr. Hannah Sullivan
New London 06320	Williams School New Independent School	Marion H. Hamilton Leo A. Messina, Jr.
New Milford 06776	Canterbury School	John J. Reydel
Norwalk 06851	Central Catholic High	Sr. Dorothea
Orange 06477	Hannah Academy High	Rabbi Maurice Hecht
Pomfret 06258	Pomfret School More Hall School	Kenneth M. Deitch Robert D. McElaney
Putnam 06260	Putnam Catholic Academy	Sr. Anita Dion
Rowayton 06853	Thomas School	Mrs. Jean Harris
Salisbury 06068	Salisbury School Hotchkiss	Rev. Edwin M. Ward Albert W. Olsen, Jr.
Simsbury 06070	Ethel Walker School Westminster School	Richard C. Pierce Donald H. Werner
Stamford 06905 06902 06902 06902 06902	King School Low-Heywood School for Girls Roosevelt School Sacred Heart Academy St. Basil Prep. School Stamford Catholic High	John Vance Mrs. E. R. Cesare Martin Schwarzschild Sr. Mary Imelda Keenan Rev. Leon A. Mosko Sr. Elizabeth Davies
Suffield 06078	Suffield Academy	Paul G. Sanderson, Jr.
Thompson 06277	Marianapolis Prep.	Rev. Donald S. Petraitis
Trumbull 06611	St. Joseph High	Brother Nicholas Caffrey
Uncasville 06382	St. Bernard High	Rev. Russell Boisvert
Wallingford 06492	Choate School Rosemary Hall	Rev. Richard L. Aiken Joan C. Sullivan
Washington 06793	Gunnery Wykeham Rise	C. Burgess Ayers Rev. Willoughby Newton
Waterbury 06708 06702 06705 06706 06706	Holy Cross High Notre Dame Academy Sacred Heart High St. Margaret's McTernan School Waterbury Catholic High	Brother Francis Leary Sr. Rita Corley Rev. John P. Blanchfield Clayton B. Spencer Sr. Maria Teesch

<i>Town</i>	<i>School</i>	<i>Head of School</i>
Watertown 06795	Taft School	Lance R. Odden
West Hartford		
06107	American School for the Deaf	Ben Hoffmeyer
06119	Kingswood School	Robert A. Lazear
06119	Mt. St. Joseph Academy	Sr. Irene Holoweska
06117	Northwest Catholic High	Rev. William F. O'Keefe
06119	Robinson School	John F. Robinson
West Haven 06515	Notre Dame High	Brother Patrick Walsh
West Simsbury		
06092	Westledge School	William Vibert
Windsor 06095	Chaffee School	Mrs. Ralph W. Erickson
	Loomis School	Frederick G. Torrey

PUBLIC SECONDARY SCHOOLS AND PRINCIPALS

These schools have been approved for certification purposes and for the attendance of pupils whose tuition is to be paid from public funds.

<i>Town and School</i>	<i>Address</i>	<i>Grades</i>	<i>Principal</i>
Ansonia			
Ansonia High	215 Howard Ave. 06401	9-12	Henry J. Martorano
Avon			
Avon High	510 West Avon Rd. 06601	9-12	Donald Cramer
Berlin			
Berlin High	139 Patterson Way 06037	9-12	Robert P. Long
McGee Jr. High	899 Norton Rd. 06037	6-8	Michael R. Carbone
Bethel			
Bethel High	Judd Ave. 06801	9-12	Emanuel Merullo
Bloomfield			
Bloomfield High	Huckleberry La. 06002	10-12	Louis E. Schiavone
Bloomfield Jr. High	330 Park Ave. 06002	8-9	James Cronin
Bolton			
Bolton High	Brandy St. 06040	9-12	Norman T. Shaw
Branford			
Branford Sr. High	East Main St. 06405	9-12	Edward T. Barry
Bridgeport			
Bassick High	1181 Fairfield Ave. 06605	9-12	Edward Tamashunas
Central High	1 Lincoln Blvd. 06606	9-12	Richard Mayer
Harding High	1734 Central Ave. 06610	9-12	Bernard Shapiro
Bristol			
Bristol Central High	Wolcott St. 06010	9-12	James H. VanHoff
Bristol Eastern High	632 King St. 06010	9-12	Jon R. Matt
Brookfield			
Brookfield High	Longmeadow Hill Rd. 06804	9-12	Joseph J. Russo
Brookfield Jr. High		7-8	Richard W. Bailey
Brooklyn			
The Brooklyn School (Jr. High Division)	Gorman Rd. 06284	6-9	David D. Boland
Canton			
Canton High	76 Symonds Ave., Collinsville 06022	7-12	Nicholas Salvatore
Cheshire			
Cheshire High	525 So. Main St. 06410	9-12	Robert J. Mischler
Dodd Jr. High	100 Park Pl. 06410	7-8	Hrach K. Mahakian
Clinton			
Morgan High	Rte. 81, Clinton 06413	9-12	Rexford Avery

<i>Town and School</i>	<i>Address</i>	<i>Grades</i>	<i>Principal</i>
Colchester Bacon Academy	Norwich Ave. 06415	9-12	Everett Herden
Coventry Coventry High	P.O. Box 188, 06238	9-12	Milton A. Wilde
Cromwell Cromwell High	Mann Memorial Dr. 06416	9-12	A. Merton Bozoian
Danbury Broadview Jr. High	Hospital Ave. 06810	7-8	Francis R. Palermo
Danbury High	Clapboard Ridge Rd. 06810	9-12	William Ryan
Rogers Park Jr. High	Rogers Park Dr. 06810	7-9	Willis Catterson
Darien Darien High	High School La. 06820	10-12	Gordo A. Bruno
Mather Jr. High	2 Renshaw Rd. 06820	7-9	Thomas Benson
Middlesex Jr. High	204 Hollow Tree Ridge Rd.	7-9	James Loughran
Derby Derby High	Nutmeg Ave. 06418	9-12	Martin R. Chromik
East Granby East Granby Jr.-Sr. High	So. Main St. 06026	7-12	Allen C. Frazier
East Haddam Hale-Ray High	Moodus 06469	7-12	Darryl E. Hersant
East Hampton East Hampton High	No. Maple St. 06424	8-12	E. Robert Finnegan
East Hampton Jr. High	Childs Rd. 06424	7-8	Edwin J. Sperry
East Hartford East Hartford High	777 Burnside Ave.	9-12	John Callahan
Penney High	869 Forbes St.	9-12	Lionel McCabe, Jr.
East Haven East Haven High	200 Tyler St. 06512	9-12	Arnold Cestari
East Haven Jr. High	Hudson St. 06512	6-8	Phillip Costello
East Lyme East Lyme High	Chesterfield Rd. 06333	9-12	John D. Ball
East Lyme Jr. High	Society Rd. 06333	6-8	Robert A. McNeil
East Windsor East Windsor High	74 So. Main St., Warehouse Point 06088	9-12	Philip I. Morton
Ellington Ellington High	Box 127, 06029	9-12	Gordan C. Getchell
Enfield Enfield High	Enfield St. 06082	10-12	Leo Yaconiello
Fermi High	Maple St. 06082	10-12	Anthony Torre
Kennedy Jr. High	Raffia Rd. 06082	7-9	Mario Gentile
Kosciuszko Jr. High	Elm St. 06082	7-9	Armand Regalbuti
Fairfield Warde High	Melville Ave. 06430	9-12	Kenneth R. Petersen
Ludlow High	Unquowa Rd. 06430	9-12	Michael J. Perrone
Fairfield Woods Jr. High	1115 Fairfield Woods Rd. 06430	7-8	Alfred Oneto
Tomlinson Jr. High	Unquowa Rd. 06430	7-8	Eugene Karpinski
Farmington Farmington High	1580 Farmington Ave. 06085	9-12	Edward T. Dillon
Robbins Jr. High	Wolf Pit Rd. 06032	7-8	Eugene J. Voll
Glastonbury Glastonbury High	Hubbard St. 06033	9-12	Theodore Bartolotta
Welles Jr. High	Neipsic Rd. 06033	7-8	Salvatore Mangiafico
Granby Granby Memorial High	315 Salmon Brook St. 06035	9-12	Brian McCartney
Granby Memorial Middle	315 Salmon Brook St. 06035	6-8	John Fleming

<i>Town and School</i>	<i>Address</i>	<i>Grades</i>	<i>Principal</i>
Greenwich			
Greenwich High	Hillside Rd. 06830	10-12	John N. Bird
Central Jr. High	Stanwich Rd. 06830	7-9	Walter J. Hallenborg
Eastern Jr. High	51 Henrie Ave., Riverside 06878	7-9	Benjamin Davenport
Western Jr. High	Western Jr. Hwy. 06830	7-9	David F. Clune
Griswold			
Griswold High	Jewett City 06351	9-12	Norman C. Gileau
Groton			
Fitch Sr. High	101 Groton Long Point Rd. 06340	10-12	Ronald K. Gandia
Cutler Jr. High	160 Fishtown Rd.,Mystic 06355	7-9	J. George Sneider
Fitch Jr. High	61 Fort Hill Rd. 06340	7-9	Donald D. Scott
West Side Jr. High	250 Brandegee Ave. 06340	7-9	Robert L. Strouse
Guilford			
Guilford High	New England Rd. 06437	9-12	William J. Clancy
Haddam			
Haddam Jr. High	Little City Rd., Higganum 06441	7-9	Russell W. Oliver
Hamden			
Hamden High	2040 Dixwell Ave. 06514	10-12	George Fitch
Sleeping Giant Jr. High	75 Washington Ave. 06518	7-9	Joseph Panico
Whalen Jr. High	550 Newhall St. 06517	7-9	Carmen Vegliante
Hartford			
Bulkeley High	470 Maple Ave. 06114	9-12	Ralph T. Conlon, Jr.
Bulkeley Annex	235 Hillside Ave. 06106	9	Ted J. Perry
Hartford High	55 Forest St. 06105	9-12	William P. Thompson
Hartford High Annex	110 Washington St. 06106	9	William P. Thompson
Weaver High	25 Ridgefield St. 06112	9-12	Edward Lilly
Killingly			
Killingly High	Westfield Ave., Danielson 06239	9-12	Richard H. Smith
Killingly Jr. High	52 Broad St., Danielson 06239	7-8	David A. Easterly
Lebanon			
Lyman Memorial High	Rte. 207, 06249	7-12	Robert Taylor
Ledyard			
Ledyard High	RFD 2, 06339	7-12	Robert Gaucher
Ledyard Jr. High	Rte. 12, RFD 8, Gales Ferry 06335	7-8	J. Richard Silva
Litchfield			
Litchfield High	West Rd. 06759	9-12	Michael Savage
Madison			
Hand High	302 Green Hill Rd. 06443	9-12	Raymond E. Lemley
Manchester			
Manchester High	134 East Middle Tpke. 06040	10-12	George J. Emmerling
Bennet Jr. High	1151 Main St. 06040	7-9	Allan L. Cone
Illing Jr. High	229 East Middle Tpke. 06040	7-9	Richard F. Lindgren
Mansfield			
E. O. Smith High	Storrs 06268	9-12	Thomas D. Morgan
Meriden			
Maloney High	121 Gravel St. 06450	9-12	Robert H. Hart
Platt High	220 Coe Ave. 06450	9-12	Anthony Panciera
Middletown			
Middletown High	695 Newfield St. 06457	9-12	E. Edward Pehota
Wilson High	Hunting Hill Ave. 06457	9-12	Maurice Schimetschek
Milford			
Foran High	Foran Dr. 06460	9-12	Noel F. Wilkins
Law High	Lansdale Ave. 06460	9-12	Burton Glendon
Milford High	38 W. River St. 06460	9-12	Roy W. Lund, Jr.

<i>Town and School</i>	<i>Address</i>	<i>Grades</i>	<i>Principal</i>
Monroe			
Masuk High	Monroe Tpke. 06468	9-12	James McKelvey
Montville			
Montville High	Oakdale 06370	7-12	Francis J. Duff
Naugatuck			
Naugatuck High	543 Rubber Ave. 06770	9-12	Richard G. Leonard
New Britain			
New Britain High	110 Mill St. 06051	10-12	Robert V. Fish
Nathan Hale Jr. High	55 Tremont St. 06051	7-9	Thomas Cabelus
Pulaski Sr. High	757 Farmington Ave. 06053	10-12	William G. Marsh
Roosevelt Jr. High	40 Goodwin St. 06051	7-9	John F. Smith
Slade Jr. High	183 Steele St. 06052	7-9	Dominic DiNino
Washington Jr. High	370 High St. 06051	7-9	Francis M. Kelly
New Canaan			
New Canaan Sr. High	Farm Rd. 06840	9-12	Alan H. Hass
Saxe Jr. High	468 South Ave. 06840	7-8	Norman E. Hunt
New Fairfield			
New Fairfield High	Gillotti Rd. 06810	7-10	Owen O. McDonnell
New Haven			
Cross High	181 Mitchell Dr. 06511	9-12	Robert Conte
Hillhouse High	480 Sherman Pkwy. 06511	9-12	Eugene Vitelli
Lee High	100 Church St., So. 06511	9-12	Robert Schreck
High School in the Community I	111 Goffe St. 06511	9-12	Tom Nelson
High School in the Community II	80 Olive St. 06511	9-12	Karen Wolfe
Newington			
Newington Sr. High	Willard Ave. 06111	9-12	Warren R. Bourque
New London			
New London High	490 Jefferson Ave. 06320	10-12	William Foye
New London Jr. High	1 Lincoln Ave. 06320	7-9	Walter Eccard
New Milford			
New Milford High	25 Sunny Valley Rd. 06776	9-12	Nathan Chesler
Newtown			
Newtown High	Rte. 34, Sandy Hook 06471	9-12	Alvah R. Cramer
North Branford			
North Branford Sr. High	North Branford 06471	9-12	Gerald Finley
North Haven			
North Haven High	East Campus: 222 Maple Ave. West Campus: 55 Bailey Rd.	9-12	Francis J. Diamond
Orchard Hill Jr. High	Bassett Rd. 06473	7-8	Frank J. Riggs
North Stonington			
Wheeler High	P.O. Box 313, 06359	7-12	John J. Hanley, Jr.
Norwalk			
Norwalk High	County St. 06851	9-12	William Moore
McMahon High	Highland Ave. 06854	9-12	Joseph DeVita
Center for Voc. Arts	Main Ave. 06851	Ungraded	John Henshall
Norwich			
Kelly Jr. High	Mahan Dr. 06360	7-8	James Horan
Old Saybrook			
Old Saybrook Sr. High	1111 Boston Post Rd. 06475	9-12	William E. Dubeo
Old Saybrook Jr. High	60 Sheffield St. 06475	7-8	James F. Crowley
Plainfield			
Plainfield High	Rte. 12, Central Village 06332	9-12	Salvatore J. Guarnaccia

<i>Town and School</i>	<i>Address</i>	<i>Grades</i>	<i>Principal</i>
Plainville			
Plainville Sr. High	47 Walnut St. 06062	9-12	Ivan Wood
Plainville Jr. High	74 East St. 06062	7-8	Stephen H. Howes, Jr.
Plymouth			
Terryville High	No. Main St., Terryville 06785	9-12	Edward Conlin
Portland			
Portland High	P.O. Box 73, 06480	9-12	George A. Mullen
Portland Jr. High	314 Main St. 06480	6-8	Donald J. Rixon
Putnam			
Putnam High	Schoolhouse Dr. 06260	9-12	Charlotte McCulloch
Ridgefield			
Ridgefield High	East Ridge 06877	10-12	Harold Healy
East Ridge Jr. High	East Ridge 06877	7-8	Edward Brolin
Rocky Hill			
Rocky Hill High	Griswold Rd. 06067	9-12	Harold Symington
Griswold Jr. High	144 Bailey Rd. 06067	7-8	David L. Googins
Seymour			
Seymour High	2 Botsford Rd. 06483	9-12	Anthony LoPresti
Seymour Jr. High	20 Pine St. 06483	7-8	Louis C. Bevacqua
Shelton			
Shelton High	Perry Hill Rd. 06484	8-12	John A. Bondos
Simsbury			
Simsbury High	Farms Village Rd. 06070	9-12	Arthur W. McGrath
James Memorial Jr. High	155 Firetown Rd. 06070	6-8	Robert E. Pelletier
Somers			
Somers High	Ninth District Rd. 06071	7-12	Robert H. Miller
Southington			
Southington High	Main St., So. 06489	10-12	John Gasecki
DePaolo Jr. High	Pleasant St. 06489	6-9	Eugene Leone
Kennedy Jr. High	1071 So. Main St., Plantsville 06479	6-9	Mary Ellen Crean
South Windsor			
South Windsor High	161 Nevers Rd., Wapping 06087	9-12	William A. Spohn
Stafford			
Stafford High	P.O. Box 87, 06076	9-12	Lawrence E. Ierardi
Stafford Middle	Hyde Park, Box 51, 06076	6-8	Jerome P. Shea
Stamford			
Stamford High	55 Strawberry Hill Ave. 06902	9-12	Salvatore J. Catania
Rippowam High	381 High Ridge Rd. 06905	9-12	A. A. Iacuzio, Jr.
Westhill High	125 Roxbury Rd. 06902	9-12	Arthur Casioli
Stonington			
Stonington High	176 South Broad St., Pawcatuck 02891	10-12	Ronald J. Studzinski
Mystic Jr. High	Mistuxet Ave., Mystic 06355	7-9	George McKenna
Pawcatuck Jr. High	100 Field St., Pawcatuck 02891	7-9	Burton W. Stafford
Stratford			
Stratford High	45 North Parade 06497	9-12	Henry E. Crawford
Bunnell High	Granada Ave. 06497	10-12	Walter Dunbar
Johnson Jr. High	719 Birdseye St. 06497	7-9	Elliot David
Wooster Jr. High	150 Lincoln St. 06497	7-9	Nick Gianpalo
Flood Jr. High	490 Chapel St. 06497	7-9	E. Dunham Haley
Suffield			
Suffield High	350 Mountain Rd. 06078	9-12	Eric Berger
Thomaston			
Thomaston High	Thomas Ave. 06787	7-12	Herbert DeVeber
Thompson			
Tourtelle Mem. High	North Grosvenordale 06255	7-12	Theodore Fatsi

<i>Town and School</i>	<i>Address</i>	<i>Grades</i>	<i>Principal</i>
Tolland			
Tolland High	Tolland 06084	9-12	Roy A. Nierendorf
Torrington			
Torrington High	Major Besse Dr. 06790	9-12	Marvin Maskovsky
Trumbull			
Trumbull High	72 Strobel Rd. 06611	10-12	William Goldstein
Hillcrest Jr. High	530 Daniels Farm Rd. 06611	7-9	Richard DiDonato
Madison Jr. High	4630 Madison Ave. 06611	7-9	Robert McCarthy
Vernon			
Rockville High	Loveland Hill 06066	10-12	Martin Fagan
Sykes Memorial	Park St. 06066	8-9	David Parker
Wallingford			
Lyman Hall High	Pond Hill Rd. 06492	9-12	Vincent L. Inglese
Sheehan High	Hope Hill Rd 06492	9-12	Paul Marianella
Waterbury			
Crosby High	271 East Main St. 06702	9-12	John Fruin
Kennedy High	422 Highland Ave. 06708	9-12	Theodore A. Donahue
Wilby High	260 Grove St. 06710	9-12	Domenic Coviello
Waterford			
Waterford High	20 Rope Ferry Rd. 06385	9-12	Thomas R. Flanagan
Clark Lane Jr. High	105 Clark La. 06385	7-8	D. Harold Goldberg
Watertown			
Watertown High	324 French St. 06795	9-12	William P. Williams
Swift Jr. High	250 Colonial St., Oakville 06779	7-8	Joseph Mercier
Westbrook			
Westbrook Jr.-Sr. High	McVeigh Rd. 06498	5-12	James Sullivan
West Hartford			
Conard High	110 Berkshire Rd. 06107	10-12	Henry Weyland
Hall High	905 No. Main St. 06117	10-12	Robert Dunn
King Philip Jr. High	100 King Philip Dr. 06117	7-9	James Ellis
Plant Jr. High	17 Whiting La. 06119	7-9	Anthony Mattaliano
Sedgwick Jr. High	128 Sedgwick Rd. 06107	7-9	Francis Whittle
Talcott Jr. High	899 So. Quaker La. 06110	7-9	Michael Stephanian
West Haven			
West Haven High	116 Circle St. 06516	9-12	George T. Richards
Weston			
Weston High	Weston Rd. 06880	9-12	James A. Hoeh
Westport			
Staples High	70 North Ave. 06880	10-12	James Calkins
Bedford Jr. High	170 Riverside Ave. 06880	7-9	E. Glenn Hightower
Coleytown Jr. High	255 North Ave. 06880	6-9	Daniel Christianson
Long Lots Jr. High	13 Hyde La. 06880	7-9	Joseph Koeller
Wethersfield			
Wethersfield High	411 Wolcott Hill Rd. 06109	10-12	Daniel G. Spancas
Webb Jr. High	51 Willow St. 06109	7-9	James S. Watt
Deane Jr. High	551 Silas Deane Hwy. 06109	7-9	Gerald F. Morrissey
Wilton			
Wilton Sr. High	363 Danbury Rd. 06897	9-12	B. Thomas Bauman
Windham			
Windham High	335 High St., Willimantic 06226	9-12	Edward Schupak
Windsor			
Windsor High	P.O. Box 40, 06095	10-12	Lawrence P. Shea
Sage Park Jr. High	25 Sage Park Rd. 06095	7-9	William J. Sanders, Jr.
Wilson Jr. High	599 Matianuck Ave. 06095	7-8	Lawrence Dennis
Windsor Locks			
Windsor Locks High	South Elm St. 06096	9-12	Henry Traverso
Wolcott			
Wolcott High	457 Bound Line Rd. 06716	9-12	Laurence Shapiro

PUBLIC SECONDARY SCHOOLS FOR ADULTS

In the following 18 cities and towns the board of education grants an Adult High School Diploma on the successful completion of a prescribed curriculum of adult courses.

<i>Town</i>	<i>Address</i>	<i>Principal or Director</i>
Branford	Branford H.S. 06405	Alfred House
Bridgeport	Central High 06606	Daniel Donofrio
Danbury	Danbury High 06810	Frank R. Repole
East Hartford	Board of Education 110 Long Hill Dr. 06108	Sam J. Leone
Enfield	Fermi High Enfield 06082	Joseph Scherr
Groton	Fitch Sr. High 06340	William P. Parmenter
Hamden	Hamden High 06514	Gerald J. Nolan
Hartford	Board of Education 249 High St. 06103	Richard F. Kelly
Meriden	55 Liberty St. 06450	Arthur Cordice
Middletown	Wilson Middle Sch. 06457	Lowry T. Williamson
Montville	Montville H.S. 06370	Mrs. Jean Mendelberg
New Haven	Board of Education 200 Orange St. 06510	A. Mark Barbarito
New London	New London H.S. 06320	Rene J. Racette
Norwalk	Board of Education 105 Main St. 06854	Forrest E. Parker
Norwich	Board of Education Court House 06360	Joseph Murphy
Portland	Portland Sr. H.S. 06480	David Dole
Stamford	589 Washington Blvd. 06901	
Waterbury	Board of Education 20 S. Elm St. 06720	Donato L. Gonillo

ENDOWED AND INCORPORATED ACADEMIES

Approved as high schools by the State Board of Education for certification purposes and for the attendance of pupils whose tuition is to be paid from public funds. (Sec. 10-34 of the General Statutes)

<i>Town and School</i>	<i>Address</i>	<i>Grades</i>	<i>Principal</i>
Norwich Norwich Free Academy	305 Broadway 06360	9-12	Charles P. Hamblen
Winchester Gilbert School	Williams Ave., Winsted 06098	9-12	David B. Nichols
Woodstock Woodstock Academy	Academy Rd. 06281	9-12	Allan D. Walker

REGIONAL SCHOOL DISTRICTS

<i>Supt. and Mailing Address</i>	<i>Towns Served</i>	<i>Board of Education</i>
Frank H. Samuelson P.O. Box 216 Falls Village 06031	Housatonic Valley Regional School District No. 1	Regional High School
	*Canaan	Mrs. M. Adela Eads, <i>Chm.</i> , Kent
	Cornwall	Richard Calhoun, <i>Vice Chm.</i> , North Canaan
	Kent	Mrs. Dorothy Van Doren, <i>Secy.</i> , Falls
	North Canaan	Village
	Salisbury	Mrs. Marion L. Stock, <i>Treas.</i> , Falls Village
	Sharon	Edward O. Heacox, Sharon
		Peter Jordano, Lakeville

*Supt. and
Mailing Address*

*Towns
Served* *Board of Education*

- Gilbert V. De Mar
John Winthrop Jr. High
Winthrop Rd.
Deep River 06417
- Valley Regional High School
John Winthrop Jr. High School
Regional School District No. 4
Chester John F. Olson, *Chm.*, Deep River
*Deep River Mrs. Mary B. Wheeler, *Vice Chm.*, Chester
Essex Richard Riggio, *Secy.*, Ivoryton
George C. White, *Treas.*, Essex
Douglas Crowl, Deep River
W. Raymond James, M.D., Essex
Paul Smalley, Deep River
Harold Straube, Chester
Mrs. Nancy L. Williams, Chester
- Amity Regional Senior High School
Regional High School District No. 5
- Douglas J. Smith
Acting Supt.
Newton Road
Woodbridge 06525
- Bethany Leonard Lohne, *Chm.*, Woodbridge
Orange George B. Davis, Jr., *Vice Chm.*, Orange
*Woodbridge Mrs. Frank Gruskay, *Secy.*, Woodbridge
Mrs. John Crocco, *Treas.*, Orange
Dr. Herbert Hershenson, Woodbridge
Louis J. Kutzner, Bethany
Mrs. Jack Middleton, Bethany
Dr. Frederick E. Steigert, Bethany
Mrs. Jean Virshup, Orange
- Amity Regional Junior High School
Regional High School District No. 5
*Bethany
*Orange
Woodbridge
- Wamogo Regional High School
Regional School District No. 6
*Litchfield
- James M. Eisenhaure
Regional School Dist. #6
Litchfield 06759
- Goshen Ashbel G. Gulliver, M.D., *Chm.*, Goshen
Morris A. Ernest Anderson, Jr., *Vice Chm.*, Morris
Warren Frances Harmon, *Secy.*, Goshen
Guido LaGrotta, *Treas.*, Warren
Barbara Bongiolatti, Morris
Gerald F. Corrigan, Warren
Robert Fritch, Warren
George E. Robinson, Goshen
Lenore Skilton, Morris
- Northwestern Regional High School
Regional School District No. 7
*Winchester
- A. Raymond Rogers
P.O. Box 656
Winsted 06098
- Barkhamsted Nicholas Fanelli, *Chm.*, Norfolk
Colebrook Mrs. Norman F. Thompson, III, *Secy.*,
New Hartford Colebrook
Norfolk R. Merritt Stevens, *Treas.*, Colebrook
Eugene McMahon, New Hartford
Gerard Connors, New Hartford
John Lavieri, Barkhamsted
Ernest Sinclair, Norfolk
John Toffolon, Barkhamsted
- RHAM Jr.-Sr. Regional High School
Regional School District No. 8
- David Cattanach
Gilead Hill School
Hebron 06248
- *Hebron Mrs. Imodale Richards, *Chm.*, Andover
Andover Mrs. Katharine Sibun, *Secy.*, Hebron
Marlborough Everett Graham, *Treas.*, Hebron

*Supt. and
Mailing Address*

*Towns
Served*

Board of Education

Mrs. Cecily Dreyer, Andover
Richard Harrison, Marlborough
Ronald Haverl, Andover
Victor Schoen, Marlborough
Frank Shannon, Marlborough
Ralph Thompson, Hebron

Joel Barlow Regional High School
Regional School District No. 9

Lawrence R. Miller
276 Center Rd.
Easton 06612

Easton
*Redding

Martin Wolf, *Chm.*, Easton
Jacob J. Antonez, *Vice Chm.*, Redding
Marilyn S. Weinstein, *Secy.*, Easton
Violet Karatzos, *Treas.*, Redding
Albert Casazza, M.D., Redding
Charles R. Feld, Easton
Thomas Kilmurray, Redding
John Sabanosh, Easton

Regional School District No. 10

Gerald F. Leblanc
Regional School Dist.
#10
R.R. 1
Burlington 06085

Harwinton
*Burlington

Arthur F. Poole, *Chm.*, Harwinton
Mrs. Carolyn McCallum, *Secy.*, Burlington
George Doty, *Treas.*, Harwinton
Jeffrey Benson, Burlington
Edward Gebelein, Harwinton
Paul Jarmosik, Harwinton
Clarence Murdock, Burlington
Willard Yeats, Burlington

Parish Hill High School
Regional School District No. 11

Vaughn Clapp
Town Hall
P.O. Box 277
Chaplin 06235

*Chaplin
Hampton
Scotland

Mrs. Eva Loew, *Chm.*, Hampton
Miss Mary Hubbard, *Secy.*, Chaplin
William E. Philbrick, *Treas.*, Chaplin
Kent Healy, Chaplin
Leonard Hutchins, Scotland (P.O. Baltic)
David Miller, Scotland
James O. Robertson, Hampton
William Spicer, Scotland (P.O. Willi-
mantic)
Walter Stone, Hampton

Shepaug Valley Regional High School
Regional School District No. 12

Charles M. Northrup
School St.
Washington Depot 06794

Bridgewater
Roxbury
*Washington

Kenyon Greene, *Chm.*, Washington
Frederick Gerson, *Vice Chm.*, Bridgewater
Mrs. Carol Cook, *Secy.*, Washington
Edward Went, *Treas.*, Roxbury
Mrs. Starr Hagstrom, Bridgewater
Randall Klein, Bridgewater
Edward Meecker, Washington
Edward Tierney, Roxbury
Mrs. Shirley Van Winkle, Roxbury

Coginchaug Regional High School
Regional School District No. 13

Howard F. Kelley
167 Main St.
Durham 06422

*Durham
Middlefield

C. Hess Haagen, *Chm.*, Middlefield
Mrs. Ethel Heyl, *Secy.*, Durham
Mark Spatuzzi, *Treas.*, Durham
Domenic Ferretti, Middlefield
Mrs. Nancy Frederiksen, Middlefield
Gladys Lavine, Durham
Howard Pease, Durham
Frank Perrotti, Middlefield

Supt. and
Mailing AddressTowns
Served

Board of Education

Nonnewaug Regional High School
Regional School District No. 14George F. Bradlau
Minortown Rd.
Woodbury 06798Bethlehem
*WoodburyRoy O. Walls, *Chm.*, Woodbury
Bernice Sherlock, *Vice Chm.*, Bethlehem
Jane Cushman, *Secy.*, Woodbury
Frederick Wohlers, *Treas.*, Bethlehem
James Fairclough, *Asst. Secy.-Treas.*,
Woodbury
James Assard, Bethlehem
Richard Hunt, Bethlehem
Jbseph Vaccaro, WoodburyPomfret Regional High School
Regional School District No. 15Thomas J. Pepe
Box 139
Southbury 06'88Middlebury
*SouthburyGeorge Frantzis, *Chm.*, Middlebury
Edmund Heebner, *Secy.*, Southbury
Curtiss V. Hart, *Treas.*, Middlebury
E. Ross Caveness, Southbury
Mrs. Robert Davie, Middlebury
Edward Gerber, M.D., Southbury
Mrs. Evelyn B. Spencer, Middlebury
Jacob Townsend, Southbury

Regional School District No. 16

Francis G. Ciarfella
Algonquin School
Coer Rd.
Prospect 06712Beacon Falls
*ProspectDenis Broderick, *Chm.*, Prospect
Ernest Celotto, *Secy.*, Beacon Falls
Mrs. Linda Raczkowski, *Treas.*, Beacon
Falls
Mrs. Mary Nolan, Prospect
Mrs. Patricia Paolino, Prospect
Louis Poeta, Beacon Falls
Raymond Skowronski, Prospect
Mrs. Helena Taulbee, Beacon FallsHaddam-Killingworth Jr.-Sr. High School
Regional School District No. 17Roland P. Jolie
Administrative Offices
Little City Rd.
Higganum 06441Haddam
(*Higganum)
KillingworthEric Ott, *Chm.*, Haddam
Ralph Marrone, *Vice Chm.*, Killingworth
Mrs. Katharine Welling, *Secy.*,
Killingworth
Richard Hickish, *Treas.*, Higganum
Robert Briggs, Haddam
William J. Dineen, Jr., Killingworth
Robert Lentz, Haddam
Franklin Reeve, Higganum
Mrs. Merle Schukoske, Haddam

Regional School District No. 18

Robert G. Daly
Regional High School
Lyme St.
Old Lyme 06371Lyme
*Old LymeRobert F. Sciarroni, Jr., *Chm.*, Old Lyme
John J. Tiffany, II, *Vice Chm.*, Lyme
William C. Stewart, *Secy.*, Old Lyme
Jeanne K. Clark, *Treas.*, Old Lyme
Allen H. Atwood, Lyme
Margaret Hitchcock, Lyme
Gerald F. Holland, Old Lyme
Francis C. Lanoue, Old Lyme
Robert Sullivan, Old Lyme

*Town where school is located.

SPECIAL SCHOOLS

AMERICAN SCHOOL FOR THE DEAF. — Office: 139 No. Main St., West Hartford 06107. *Pres.*, Judge Douglass B. Wright; *Vice Pres.*, Frederick U. Conard, Jr., Maurice I. Abrams, M.D.; *Secy.*, Jonathan Goodwin; *Treas.*, Hartford National Bank and Trust Co.; *Exec. Dir.*, Ben E. Hoffmeyer.

CONN. JUNIOR REPUBLIC, LITCHFIELD 06759. — (Boys, ages 13 through 15½, residential treatment center, boarding, voluntary, non-sectarian.) *Pres.*, Hans C. Seherr-Thoss; *Dir.*, Richard D. Roberts.

NEWINGTON CHILDREN'S HOSPITAL, NEWINGTON 06111. — *Pres.*, Talcott Stanley; *Secy.*, Mrs. Earl W. Goodell; *Treas.*, Conn. Bank and Trust Co.; *Med. and Exec. Dir.*, Burr H. Curtis, M.D.; *Hospital Adm.*, Roderick A. Gettel.

OAK HILL SCHOOL. (Conducted by The Conn. Institute for the Blind).—Office: 120 Holcomb St., Hartford 06112. *Pres.*, Rev. Robert L. Edwards; *Vice Pres.*, William M. Griffin; *Secy.*, Theodore M. Maltbie; *Treas.*, Hartford National Bank and Trust Co.; *Supt.*, Frank Johns, Jr.

PUBLIC LIBRARIES OF CONNECTICUT

<i>Town</i>	<i>Name of Library and Address*</i>	<i>Librarian</i>
Andover	Andover Public	Mrs. Robert McBride
Ansonia	Ansonia	Peter Lucuk
Ashford	Babcock, Warrenville	Mrs. Frank Cushman
Avon	Avon Free Public	Mrs. Nancy Flynn
Beacon Falls	Beacon Falls Public	Mrs. Martin Christensen
Berlin	Berlin Free	Mrs. Richard Pechout
	East Berlin, East Berlin	Mrs. Robert Dacey
	Peck Memorial, Kensington	Eugene Devlin
Bethany	Clark Memorial	Mrs. Nan Whitlock
Bethel	Bethel Public	Edward J. Gallagher
Bethlehem	Bethlehem Free Public	Mrs. Edmund Mierzwinski
Bloomfield	Prosser	Richard E. Morrill
Bolton	Bentley Memorial, R.D. 1, Manchester	Mrs. Ruth Grose
Branford	James Blackstone Memorial Willoughby Wallace Memorial, Stony Creek	Maria van Wilgen Ms. Joyce Phipps
Bridgeport	Bridgeport Public	Douglas G. Reid
Bridgewater	Bridgewater Library Association	Mrs. John S. Edwards
Bristol	The Public Library	Mrs. Marcella Finan
Brookfield	Joyce Memorial	Mrs. Theodore Davis
Brooklyn	Brooklyn Library Association	Mrs. Elizabeth Hunt
Burlington	Burlington Public, RFD 1	Miss Faye L. Hart
Canaan	David M. Hunt, Falls Village	Mrs. Charlotte T. Kester
Canterbury	Canterbury Public	Mrs. Carlton Lovell
Canton	Canton Public, Collinsville	Elizabeth Bowdoin
Chaplin	William Ross Public	Mrs. Mary DiCecco
Cheshire	Cheshire Public	Mrs. June Shapiro
Chester	Chester Public	Edwin O'Halloran
Clinton	Henry Carter Hull	Mrs. Alice Slator
Colchester	Cragin Memorial	Mrs. Marguerite I. Schall
Columbia	Saxton B. Little Free	Mrs. Gladys Sorrachi
Cornwall	Cornwall Library Association West Cornwall Library	Mrs. Hildreth A. Daniel Mrs. Arlington Yutzler
Coventry	Association, West Cornwall Booth & Dimock Memorial, So. Coventry	Mrs. Rebecca Lehmann
	Porter Library Association, RFD 1, So. Coventry	Mrs. Walter S. Haven
Cromwell	Belden Library	Mrs. Agnes O'Donnell
Danbury	Danbury Long Ridge, RFD 2, Danbury	Mrs. Marianne Woolfe Mrs. Norman Jones

<i>Town</i>	<i>Name of Library and Address*</i>	<i>Librarian</i>
Darien	Darien	William Deakyne
Deep River	Deep River Public	Mrs. Robert D. Ingram
Derby	Derby Neck	Mrs. Alice Knowlton
	Derby Public	Mrs. Helen G. Ahearn
Durham	Durham Public	Mrs. Marsha Desjarlais
Eastford	Eastford Public	Mrs. Catherine T. French
East Granby	East Granby	Mrs. George Guinan
East Haddam	East Haddam Public, Moodus	Mrs. Lucille Narducci
	Rathbun Free Memorial	Martha Monte
East Hampton	East Hampton Public	Mrs. Kenneth Anderson
	Middle Haddam Public,	Mrs. David Kneeland
	Middle Haddam	
East Hartford	East Hartford Public	Ralph Secord
East Haven	Hagaman Memorial	Mrs. Venetia Tweed
East Lyme	Niantic Public, Niantic	Miss Josephine Lathrop,
Easton	Easton Public, P.O. Box 2	Mrs. Oliver Mueller
East Windsor	Broad Brook Library Association, Broad Brook	Mrs. Wesley W. Griswold
	Warehouse Point Library Association, Warehouse Point	Ms. Karen Kleszczewski
Ellington	Hall Memorial	Olga Dichter
Enfield	Enfield Central, Hazardville	Daniel S. Kalk
Essex	Essex Library Association	Patricia Kolowski
	Ivoryton Library Association, Ivoryton	Mrs. Amos Bidwell
Fairfield	Fairfield Public	Bruce Kershner
	Pequot, Southport	Stanley Crane
Farmington	Village Library	Mrs. Barbara Gibson
Glastonbury	East Glastonbury Public Library	Mrs. Daniel Grantham
	South Glastonbury Public, South Glastonbury	Mrs. Barbara Dresser
	Welles-Turner Memorial	Dennis Weir
Goshen	Goshen Public	Mrs. Winifred Tingley
Granby	Frederick H. Cossitt, North Granby	Lila K. Innes
	Granby Public	Mrs. Jane Zimmerman
Greenwich	Greenwich	Nolan Lushington
	Perrot Memorial, Old Greenwich	Mrs. Eileen L. Wallach
Griswold	Coit, RFD 1, Jewett City	Ruth Morgan
	Slater, Jewett City	Mrs. St. John, Acting
Groton	Bill Memorial	Mrs. Emilie Chester
	Groton Public	Mrs. Edith Castagno
	Mystic and Noank, Mystic	Mrs. Joanna Case
Guilford	Guilford Free	Edith B. Nettleton
Haddam	Brainerd Memorial	Mrs. Helen Dondero
Hamden	Hamden	Rosemary Plunkett
Hampton	Fletcher Memorial	Mrs. Ray P. Fuller
Hartford	Hartford Public	Wilbur B. Crimmin
Hartland	Hartland Public	Anita F. Holt
Harwinton	Theodore A. Hungerford Memorial, RFD 2, Torrington	Mrs. Susan H. F. Stephenson
Hebron	Douglas Library Association	Mrs. Daniel G. Horton
Kent	Kent Library Association	Mrs. J. Floyd Barton
Killingly	Bugbee Memorial, Danielson	Mrs. Mavis Normington
Killingworth	The Killingworth Library	Mrs. Vera H. McClave
Lebanon	Jonathan Trumbull	Mrs. Paul Randall
Ledyard	Bill, RFD 4, Gales Ferry	Mrs. Judith Brown
	Gales Ferry, Gales Ferry	Mrs. Judith Brown
Litchfield	Gilbert, Northfield	Jacquelyn Foy
	Oliver Wolcott	Mrs. Karl Milde
Lyme	Lyme Public, RFD 3, Old Lyme	Mrs. Hazel P. Stark
Madison	E. C. Scranton Memorial	Mrs. Sandra Broom
Manchester	Manchester Public	John Jackson
Mansfield	Mansfield Center Library Assoc., Mansfield Center	Mrs. Ritamarie Braswell

<i>Town</i>	<i>Name of Library and Address*</i>	<i>Librarian</i>
Marlborough	Richmond Memorial Library Association, RFD 2, East Hampton	Mrs. Florence S. Lord
Meriden	Curtis Memorial	Marion E. Cook
Middlebury	Middlebury	Miss Barbara Carson
Middlefield	Levi E. Coe Library Association	James Tucker
Middletown	Russell	William Van Beynum
Milford	Milford Public	Stanley Carman
Monroe	Monroe Center, Monroe Center	Mrs. Taylor Glenn
Montville	Montville Community Library Raymond, RFD 1, Oakdale	Mrs. Theodore Chappell
Morris	Morris Public	Mrs. Joanne Austin
Naugatuck	Howard Whittemore Memorial	Mrs. Alberta Christie
New Britain	New Britain Public	Mrs. Virginia B. Dowell
New Canaan	New Canaan	Margaret A. Kateley
New Fairfield	New Fairfield Free	Mrs. Martha Fairchild
New Hartford	Bakerville, RFD 1	Mrs. Robert Tonkin
	New Hartford Free Public	Mrs. Robert F. Koch
New Haven	New Haven Free Public	Mr. Meredith Bloss
Newington	Lucy Robbins Welles	Mrs. Arthur Hollings
New London	Public Library of New London	Mrs. Elizabeth Whitten, Acting
New Milford	New Milford Public	William Bauserman
Newtown	Cyrenius H. Booth	Mrs. Elizabeth Downs
Norfolk	Norfolk	Mrs. Eleanor Bell
North Branford	North Branford Library System	William Conniff
	Edward Smith and Atwater	
North Canaan	Douglas, Canaan	Mrs. Polly Fitting
North Haven	North Haven Public Libraries	Robert A. Martin
North Stonington	Wheeler	Mrs. Louise H. Farnum
Norwalk	East Norwalk Improvement Assoc.	Mrs. Eunice Van Zilen
	Norwalk Public	Donald Yazgoor
	Rowayton, Rowayton	Dorothy Johnson
	South Norwalk Public, South Norwalk	George Krzyzak
Norwich	Otis	Edward Leonard
Old Lyme	Phoebe Griffin Noyes	Miss Donna Rhein
Old Saybrook	Acton Public, Saybrook	Miss Martha Strickland
Orange	Orange Public	Mrs. Norma H. Callahan
Oxford	Oxford, RFD, Seymour	Mrs. Mildred D. Allen
Plainfield	Aldrich Free, Moosup	Mrs. Floyd Main
	Central Village Public, Central Village	Mrs. Myra Francis
	Plainfield Public	Norman Kilpatrick
Plainville	Plainville Public	Ruth Surgoner
Plymouth	Plymouth Library Association	Mrs. Nellis Rood
	Terryville Public, Terryville	Mrs. Joyce M. Reid
Pomfret	Pomfret Free	Mrs. William D. Moss
	Social Library of Abington, Abington	Mrs. Royal Smith
Portland	Buck	Mrs. Mary K. Flood
Preston	Preston Public, RFD 1, Norwich	Jean Moltenbrey, Act.
Prospect	Prospect Public, RFD 2, Waterbury	Mrs. Judith Dreher
Putnam	Putnam Free Public	Mrs. Millicent Beausoleil
Redding	Mark Twain Library Assoc., Box 9, Redding	Mrs. Dudley G. Sanford
Ridgefield	Ridgefield	Phyllis Paccadolmi
Rocky Hill	Cora J. Belden	Peter Hanson
Roxbury	Hodge Memorial	John H. Humphrey
Salem	Salem Free Public, RFD, Colchester	Mrs. Magel Coffey
Salisbury	Scoville Memorial	Mrs. Harold Miner
Scotland	Scotland Public	Beulah Patterson
Seymour	Seymour Public	Mrs. Veronica Kelly

<i>Town</i>	<i>Name of Library and Address*</i>	<i>Librarian</i>
Sharon	Hotchkiss	Mrs. Anthony Costa, Jr.
Shelton	Plumb Memorial	Doris Buchheit
Sherman	Sherman	Mrs. Elizabeth K. Oliver
Simsbury	Simsbury	Edward Stubbs
Somers	Somers Free Public	Mrs. Georgia Sargent
Southbury	Southbury Public	Mary E. Ryder
Southington	Southington Free Public	Mrs. Joyce Hubbard
South Windsor	South Windsor Public	W. Clayton Massey
Sprague	Sprague Public	Mrs. Marie Fortin
Stafford	Stafford Library Association, 5 Spring St., Stafford Springs	Mrs. Suzanne Zschock
Stamford	Ferguson	Miss Marie Hurley
Sterling	Sterling Public, Oneco	Mrs. Claire French
Stonington	Stonington Free	Elizabeth C. Kepple
Stratford	Stratford Library Association	Maurice Klein
Suffield	Kent Memorial	Elinor Burnham
Thomaston	Thomaston Public	Miss Doris Roques
Thompson	Thompson	Ann Davis
Tolland	Tolland Public	Harold Gordon
Torrington†	Torrington Library	Mrs. Esther Carey
Trumbull	Trumbull Library System Fairchild Memorial Hawley Memorial Nichols Memorial	Mrs. Grace Birch
Union	Union Free Public, Stafford Springs	Mrs. Ralph Otto
Vernon	Rockville Public, Rockville	Oscar M. Guilbault
Voluntown	Voluntown Public	Mrs. Gladys Campbell
Wallingford	Wallingford	Mrs. Marion Rue
Warren	Warren Public, Cornwall Bridge	Mrs. Barbara Curtiss
Washington	Gunn Memorial New Preston	Mrs. Nelson T. Hoadley
Waterbury	Silas Bronson	Stanford Warshasky
Waterford	Waterford Public	Miss Virginia Brown
Watertown	Watertown Library Association	Mrs. Joan Rintelman
Westbrook	Westbrook Public	Mrs. Gloria Trimel
West Hartford	West Hartford Public	Asbury W. Schley
West Haven	The Public Library	Miss Connie Sacco
Weston	Weston Public	Mrs. Ruth C. Hilfer
Westport	Westport Public	Mrs. Joan B. Turner
Wethersfield	Wethersfield Public	Mrs. Marjorie G. Buck
Willington	Willington Public, South Willington	Mrs. Mary Edwards
Wilton	Wilton Library Association	Mrs. Robert Given
Winchester	Beardsley & Memorial, Winsted	Mrs. Hazel Johnstone
Windham	Guilford Smith Memorial, South Windham Willimantic Public, Willimantic	Mrs. Phyllis Belair
Windsor	Windsor Free Library	Mrs. Amy Anderson
Windsor Locks	Windsor Public	Joseph Ruef
Wolcott	Windsor Locks Public	Mrs. Richard Most
Woodbridge	Wolcott Public	John F. Kiernan
Woodbury	Woodbridge Town	Mrs. Margaret Bentley
Woodstock	Woodbury Library Association East Woodstock Library Association, East Woodstock	Mrs. Wilbur R. Shook Mrs. Charles Cady
	Howard Bracken Memorial	Mrs. Joyce Heckendorf
	North Woodstock, North Woodstock	Mrs. Mary E. Kelley
	West Woodstock Library Association, Star Route, South Woodstock	Mrs. Nils Mathisen

*When no address is given in this column, the town listed in the first column is to be used. †Subscription libraries serving as public libraries.

LIBRARY SERVICE CENTERS

Maintained by the Conn. State Library, Division of Library Development, to serve public libraries and public schools in the Middlesex and in the Windham-Tolland County areas.

Town	Address	Director
Middletown	786 South Main Street	Mrs. Mary Anna Tien
Willimantic	56 Union Street	Mrs. Joan Butler

HOSPITALS

BRIDGEPORT. *Bridgeport Hospital.*¹—Office: 267 Grant St., Bridgeport 06602. *Pres.*, Lee S. Johnson; *Secy.*, Mrs. D. Wheeler Clark; *Treas.*, George B. Longstreth; *Exec. Vice Pres.*, Clarence W. Bushnell.

*The Park City Hospital, Inc.*²—Office: 695 Park Ave., Bridgeport 06604. *Chm. of Bd.*, Reginald W. Ray, Jr.; *Pres.*, Thomas E. Mangines; *Secy.*, Mrs. Tyler A. Shinn; *Treas.*, Emanuel Zimmer; *Adm.*, Pauline Nussbaum Spelke, R.N., F.A.C.H.A.

*St. Vincent's Hospital.*¹—Office: 2820 Main St., Bridgeport 06606. *Pres. and Adm.*, Sister Mary Agnes; *Secy.*, Sister Maureen; *Treas.*, Sister Lorraine.

BRISTOL. *Bristol Hospital, Inc.*³—Office: Brewster Rd., 06010. *Chm., Bd. of Directors*, Frederick R. Downs, Jr.; *Pres.*, Richard P. Fredericks; *Secy.*, George T. Calder; *Treas.*, Roland L. Sylvester; *Exec. Vice Pres.*, Richard P. Fredericks.

DANBURY. *Danbury Hospital.*¹—Office: Hospital Ave. 06810. *Pres.*, John W. Hoffer; *Secy.*, Robert M. Durkin; *Treas.*, J. F. Edwards; *Adm.*, John C. Creasy.

DERBY. *Griffin Hospital.*³—Office: 130 Division St. 06418. *Pres.*, Edward W. Miller; *1st Vice Pres.*, David B. Cohen; *2nd Vice Pres.*, Frank M. Osak, Jr.; *Secy.*, John F. Costigan; *Treas.*, James F. Shanley; *Adm.*, A. J. DeLuca.

GREENWICH. *Greenwich Hospital Assoc.*³—Office: Perryridge Rd. 06830. *Pres.*, Frank Y. Larkin; *Vice Pres.*, Antonio P. Mazza, Alfred H. Munkenbeck, Jr.; *Secy.*, Richard G. McClung; *Treas.*, J. Barrett Grant; *Dir.*, Edward B. Jones.

HARTFORD. *Hartford Hospital.*¹—Office: 80 Seymour St., Hartford 06115. *Chm. of Bd.*, William K. Cole; *Pres. and Gen. Dir.*, T. Stewart Hamilton, M.D.; *Vice Pres.*, Pomeroy Day; *Secy.*, Mrs. St. Clair Bromfield; *Treas.*, The Conn. Bank and Trust Co.

*Mount Sinai Hospital.*³—Office: 500 Blue Hills Ave., Hartford 06112. *Pres.*, Peter M. Savin; *Secy.*, Arnold S. Cartin; *Treas.*, Benjamin Cohen; *Exec. Dir.*, Robert B. Bruner.

*St. Francis Hospital.*¹—Office: 114 Woodland St., Hartford 06105. *Pres.*, Most Rev. John F. Whealon; *Secy.*, James G. Pettit; *Treas.*, Sister Francis Marie, C.S.J.

MANCHESTER. *Manchester Memorial Hospital.*¹—Office: 71 Haynes St., Manchester 06040. *Pres.*, Robert H. Smith; *Vice Pres.*, Jack R. Hunter; *Secy.*, Mrs. John R. Mrosek; *Treas.*, Conn. Bank and Trust Co., Manchester Office; *Adm.*, Edward M. Kenney.

MERIDEN. *The Meriden-Wallingford Hospital.*²—Office: 181 Cook Ave., Meriden 06450. *Pres.*, Raymond E. Donovan; *Vice Pres.*, Richard D. Stapleton, John D. Altobello, Robert J. McCaw, Peter Flagg; *Secy.*, David W. Parke, M.D.; *Treas.*, The Meriden Trust and Safe Deposit Co.; *Adm.*, John M. McIntyre.

*World War II Veterans' Memorial Hospital.*¹—Office: 883 Paddock Ave., Meriden 06450. *Bd. of Trustees, Chm.*, Donald Carroll; *Secy.*, Eliot Stretch, Jr.; *Adm.*, Gerald S. Goldberg.

MIDDLETOWN. *Middlesex Memorial Hospital.*³—Office: 28 Crescent St., Middletown 06457. *Chm.*, Russell G. D'Oench, Jr.; *Vice Chm.*, William A. Boyd; *Pres.*, Gordon B. McWilliams; *Secy.*, John B. Newman; *Asst. Secy.*, Herbert M. Patterson; *Treas.*, Hartford National Bank & Trust Company.

MILFORD. *Milford Hospital.*¹—Office: 2047 Bridgeport Ave., Milford 06460. *Pres.*, Fred B. Warren; *Vice Pres.*, Daniel A. Johnson; *Secy.*, Stephen E. Ronai; *Treas.*, Albert P. Stowe, Jr.; *Adm.*, George R. Plaskowitz.

NEW BRITAIN. *New Britain General Hospital.*¹—Office: 100 Grand St., New Britain 06052. *Pres.*, Herbert E. Carlson; *1st Vice Pres.*, Angelo Tomasso; *2nd Vice Pres.*, Clarence E. Bachman; *Exec. Dir. and Secy.*, Bliss B. Clark, M.D.; *Treas.*, The New Britain Bank & Trust Co.

*New Britain Memorial Hospital.*³—Office: 2150 Corbin Ave., New Britain 06050. *Pres.*, George J. Coyle; *Vice Pres.*, Robert C. Legat, Jr.; *Secy.*, Katherine C. Ill, M.D.; *Treas.*, Walter J. Blogoslawski, M.D.; *General Counsel*, George J. Coyle; *Adm.*, Elmer G. E. Johnson.

Board of Directors: (Appointed by the Governor for three years. Special Act No. 1, Special Session, March, 1950.) Fred H. Suess, New Britain; John F. Walsh, New Britain, July 1, 1974. Frazer Miller, New Britain; Mrs. Grace Saunders, New Britain, July 1, 1975. Mrs. Gertrude McCue, New Britain; Dr. Joseph A. Mlynarski, New Britain, July 1, 1976.

NEW HAVEN. *Hospital of St. Raphael.*³—Office: 1450 Chapel St., New Haven 06511. *Pres.*, Most Rev. John F. Whealon, D.D.; *Secy.*, Sister Margaret Richard Bonaker; *Treas. and Adm.*, Sister Louise Anthony.

*Yale-New Haven Hospital.*¹—Office: 789 Howard Ave., New Haven 06504. *Pres.*, G. Harold Welch, Jr.; *Vice Pres.*, John M. C. Betts, Richard H. Bowerman, Mrs. Angus N. Gordon, Jr.; *Secy.*, John Q. Tilson; *Asst. Secy.*, Richard H. Judd; *Treas.*, Earle E. Jacobs, Jr.

NEWINGTON. *Newington Children's Hospital.*¹—Office: 181 East Cedar St. 06111. *Pres.*, Talcott Stanley; *Secy.*, Mrs. Earl W. Goodell; *Treas.*, Conn. Bank and Trust Co.; *Med. and Exec. Dir.*, Burr H. Curtis, M.D.; *Adm.*, Roderick A. Gettel.

Veterans Administration Hospital.—Office: 555 Willard Ave. 06111. *Hospital Dir.*, Charles W. Lyons; *Asst. Hospital Dir.*, Marvin E. O'Rear.

NEW LONDON. *Lawrence and Memorial Hospitals.*¹—Office: 365 Montauk Ave., New London 06320. *Chm.*, Chester W. Kitchings; *Pres.-Exec. Dir.*, John F. Mirabito; *Vice Pres.*, Francis F. McGuire; *Secy.*, William W. Miner; *Treas.*, Walter V. Baker; *Asst. Treas.*, Henry Gardiner.

NEW MILFORD. *New Milford Hospital, Inc.*¹—Office: 21 Elm St., New Milford 06776. *Pres.*, Ernest E. Miller; *Vice Pres.*, Stephen H. Hume, Edward F. Jonas, Andrew H. Mygatt; *Secy.*, Willis H. Barton, Jr.; *Treas.*, Kurt Porges; *Adm.*, Saul H. Stone.

NORWALK. *Norwalk Hospital.*³—Office: 24 Stevens St., Norwalk 06856. *Chm. of Bd.*, David Dibner; *Vice Chm. of Bd.*, John P. Horgan; *Pres. and Chief Exec. Officer*, Norman A. Brady; *Secy.*, Roger S. Hanford; *Treas.*, Theodore F. Talmage.

NORWICH. *The William W. Backus Hospital.*³—Office: 326 Washington St., Norwich 06360. *Pres.*, Rutherford Swatzburg; *Vice Pres.*, Leonard D. Royce; *Secy.*, Wesley C. Sholes; *Treas.*, John Evans; *Dir.*, Charles T. Lotreck.

PUTNAM. *Day Kimball Hospital.*¹—Office: 320 Pomfret St., Putnam 06260. *Pres.*, John H. Puffer; *Treas.*, Howard P. Barclift; *Adm.*, Charles F. Schneider.

SHARON. *Sharon Hospital.*³ Sharon 06069.—*Pres.*, Benjamin M. Belcher; *Vice Pres.*, A. William Olsen, Jr.; *Secy.*, Thomas R. Wagner; *Treas.*, John E. Rogers; *Exec. Dir.*, Paul W. Sternlof.

SOUTHINGTON. *Bradley Memorial Hospital and Health Center.*³—Office: Meriden Ave., Southington 06489. *Pres.*, Michael J. Hutnik; *Vice Pres.*, Russell S. Andres, Dewey S. Blakeslee, Frederick W. Dickerman, Wesley B. Scott; *Secy.*, Carl J. Sokolowski; *Asst. Secy.*, Floyd W. Neal, D.D.S.; *Treas.*, A. Vaughan Woolsey; *Asst. Treas.*, George E. Nelson; *Dir.*, Thomas A. Blumenthal.

STAFFORD. *The Cyril & Julia C. Johnson Memorial Hospital, Inc.*¹—Office: 37 East St., Stafford Springs 06076. *Pres.*, Charles W. Schwanda; *Secy.*, Evelyne A. Parizek; *Treas.*, R. Dudley Bridge; *Adm.*, Robert C. Boardman.

STAMFORD. *St. Joseph Hospital.*³—Office: 128 Strawberry Hill Ave., Stamford 06904. *Pres.*, Most Rev. Walter W. Curtis, S.T.D.; *Secy.-Treas.*, Rev. Joseph A. Heffernan; *Adm.*, Sister Daniel Marie.

*The Stamford Hospital.*¹ — Office: Shelburne Rd. and West Broad St., Stamford 06902. *Pres.*, Joseph F. Fahey, Jr.; *Vice Pres.-Treas.*, Daniel P. Tully; *Secy.*, James B. James, Jr.; *Exec. Vice Pres. and Adm.*, Edgar L. Geibel.

TORRINGTON. *Charlotte Hungerford Hospital.*¹—Office: 540 Litchfield St., Torrington 06790. *Pres.*, Lawrence W. Smith; *Secy.*, Charles W. Roraback; *Treas.*, Hartford National Bank and Trust Co.; *Exec. Dir.*, John Nicklas.

VERNON. *Rockville General Hospital, Inc.*¹—Office: 31 Union St., Rockville 06066. *Pres.*, John R. Gottier; *Secy.*, John Mason; *Treas.*, Conn. Bank and Trust Co.; *Adm.*, William H. Scott.

WALLINGFORD. *Gaylord Hospital.* (Physical Medicine, Rehabilitation and Chronic Disease.)³—Office: Gaylord Farm Rd. 06492. *Pres.*, Robert L. Fay; *Vice Pres.*, Maxwell O. Phelps, M.D.; *Exec. Vice Pres.*, Howard J. Crockett; *Secy.*, Mrs. Schroeder Burnham; *Treas.*, The Union Trust Co.; *Business Adm.*, Charles E. Lirot.

Medical Dir., Thomas F. Hines, M.D.; *Chief of Clinical Services*, Curtland C. Brown, Jr., M.D.

WATERBURY. *The St. Mary's Hospital Corp.*¹—Office: 56 Franklin St., Waterbury 06702. *Pres.*, Most Rev. John F. Whealon; *Vice Pres.*, Most Rev. John F. Hackett, D.D.; *Treas.*, Sister Margaret Rosita; *Secy.*, Sister St. Catherine.

*Waterbury Hospital.*¹—Office: 64 Robbins St., Waterbury 06720. *Pres.*, John D. Evans; *Vice Pres.*, Robert J. Narkis; *Secy.*, Robert D. Glass; *Treas.*, Sherman R. Buell; *Asst. Treas.*, Russell C. Adams; *Adm.*, Richard A. Derr.

WEST HAVEN. *Veterans Administration Hospital.*—Office: West Spring St. 06516. *Hospital Dir.*, Willis O. Underwood; *Asst. Hospital Dir.*, Robert G. Casazza.

WINCHESTER. *Winsted Memorial Hospital.*¹—Office: 115 Spencer St., Winsted 06098. *Pres.*, David B. Nichols; *Vice Pres.*, Frank H. Finch, Jr.; *Treas.*, Richard W. MacPherson; *Asst. Treas.*, Peter N. Nustad; *Adm.*, H. Lee Green, Jr.

WINDHAM. *The Windham Community Memorial Hospital, Inc.*¹—Office: Mansfield Ave., Willimantic 06226. *Pres.*, Eugene S. Mittelman; *Vice Pres.*, Harry M. Johnson; *Secy.*, Gregory T. Dial; *Treas.*, Lester Foster; *Adm.*, Richard B. Ogrean.

¹Blue Cross, Conn. Medical Service (physicians) and other insurance plans accepted.

²Blue Cross and Conn. Medical Service (physicians) accepted.

³Blue Cross and other insurance plans accepted.

LICENSED PRIVATE MENTAL HOSPITALS

(Inpatient Psychiatric Treatment Facilities)

<i>Hospital</i>	<i>Town</i>	<i>Physician-in-Charge</i>
Elmcrest Psychiatric Institute	Portland	Louis Fierman, M.D.
Hall-Brooke Hospital	Westport	Albert M. Moss, M.D.
Institute of Living	Hartford	John Donnelly, M.D.
Natchaug Hospital	Willimantic	Olga Little, M.D.
Silver Hill Foundation	New Canaan	Charles P. Neumann, M.D.
Yale Psychiatric Institute	New Haven	Charles W. Gardner, Jr., M.D.

(Directors—Psychiatric Services in General Hospitals)

<i>Hospital</i>	<i>Town</i>	<i>Director</i>
Bridgeport Hospital	Bridgeport	Teunis van der Veen, M.D.
Bristol Hospital	Bristol	Kenneth F. Bean, M.D.
Greenwich Hospital Assoc.	Greenwich	Paul W. Dale, M.D.
Griffin Hospital	Derby	Karl Liebman, M.D.
Hartford Hospital	Hartford	Donald Brown, M.D.
Charlotte Hungerford Hospital	Torrington	Gerald F. Burke, M.D.
Lawrence and Memorial Hospitals	New London	Vacancy
Manchester Memorial Hospital	Manchester	Duard Bok, M.D.
Meriden-Wallingford Hospital	Meriden	Fred M. Kramer, M.D.
Middlesex Memorial Hospital	Middletown	Frank M. Geiser, M.D.
Mt. Sinai Hospital	Hartford	Louis Gold, M.D.
New Britain General Hospital	New Britain	David M. Dressler, M.D.
Norwalk Hospital	Norwalk	Richard M. Sallick, M.D.
Park City Hospital	Bridgeport	Charles Zigun, M.D.
St. Francis Hospital	Hartford	Austin McCauley, M.D.
St. Mary's Hospital	Waterbury	Peter H. R. Hawkes, M.D.
Stamford Hospital	Stamford	Simon L. Goldfarb, M.D.
Hospital of St. Raphael	New Haven	Gerald Flamm, M.D.
U Conn-McCook Hospital	Hartford	James R. Stabenau, M.D.
Waterbury Hospital	Waterbury	Irwin Greenberg, M.D.
Windham Community Memorial Hospital	Willimantic	Olga Little, M.D.
Yale-New Haven Hospital	New Haven	Malcolm B. Bowers, M.D.

HOMES FOR CHILDREN

CROMWELL. *Children's Home.*—Office: Hicksville Rd., 06416. *Pres.*, Ralph L. Sager, 45 Hickory La., Newington; *Vice Pres.*, Warren Wise, 37 West Colonial Rd., Wilbraham, Mass.; *Secy.*, Evelyn E. Petterson, 161 Kensington Ave., New Britain; *Treas.*, Owen P. Jacobsen, 1847 Asylum Ave., West Hartford; *Exec. Dir.*, R. William Aust, Hicksville Rd., Cromwell.

HAMDEN. *Children's Center.*—Office: 1400 Whitney Ave., Hamden 06514. *Pres.*, Mrs. Robert Adnopoz; *Secy.*, Mrs. Edward G. Williams; *Treas.*, Mrs. Lewis Downing; *Exec. Dir.*, Peter Marshall, A.C.S.W.

NEW BRITAIN. *Klingberg Child and Family Center, Inc.*—Office: 370 Linwood St., New Britain 06052. *Pres.*, Dr. Haddon E. Klingberg, Jr.; *Secy.*, Mrs. Marlys Berg; *Dir.*, Dr. Haddon E. Klingberg, Jr.; *Assoc. Dir.*, Donald C. Scott.

NEW HAVEN. *Highland Heights* (Corporate Title, St. Francis Home for Children)—Office: 651 Prospect St., New Haven 06511. *Pres. Exec. Board*, Most Rev. John F. Whealon; *Adm.*, Sister Helen M. Gormally.

THE PRESS OF CONNECTICUT

The Associated Press, Conn. Control Bureau, 196 Trumbull St., P.O. Box 1114, Hartford 06101, Ambrose B. Dudley, Chief of Bureau; New Haven Office, 367 Orange St., P.O. Box 601, New Haven 06503, Daniel W. Hall, Correspondent. **United Press International**, 622 Asylum Ave., Hartford 06105, James V. Healion, State News Manager and Bureau Manager.

DAILY NEWSPAPERS

Except Sunday

<i>Town or City</i>	<i>Publisher, P.O. Address, Tel. No.</i>	<i>Name of Newspaper</i>	<i>Editor or Managing Editor</i>
Ansonia	S. John Siam 241 Main St. Tel. 734-2546	The Evening Sentinel*	Eugene R. Miller
Bridgeport	Post Publishing Co. 410 State St. Tel. 333-0161	Bridgeport Post*	Leonard E. Gilbert
Bristol	E. Bartlett Barnes 99 Main St. Tel. 584-0501	Bridgeport Telegram† Bristol Press*	Ransom R. Micks Louis F. Bachman, M.E.
Danbury	Richard A. Myers P.O. Box 411. Tel. 744-5100	The News-Times*	Forrest C. Palmer
Greenwich	Kingsley Gillespie 20 East Elm St. Tel. 869-8300	Greenwich Time*	Charles A. Pirro, Jr.
Groton	The Groton News, Inc. 1287-9 Gold Star Hwy. P.O. Box 1126. Tel. 446-1560, 889-5550	The Groton News*	Alexander W. Snow, M.E.
Hartford	Edmund W. Downes, Pres. Bob Eddy, Publisher 285 Broad St. Tel. 249-6411	The Hartford Courant†	Bob Eddy
Hartford	Lionel S. Jackson 10 Prospect St. Tel. 249-8211	The Hartford Times*	Don O. Noel, Jr.
06101	Burl L. Lyons 16 Brainard Pl., Herald Sq. P.O. Box 591. Tel. 643-2711	Manchester Evening Herald*	Harold E. Turkington
Manchester	06040	Connecticut Daily Campus	Arthur M. Horwitz
Mansfield	Storrs, Tel. 429-9384	The Journal*	James E. Petersen, M.E.
Meriden	Carter H. White 11 Crown St. Tel. 235-1661	The Morning Record† The Middletown Press*	Warren F. Gardner Russell G. D'Oench, Jr.
06450	Woodbridge A. D'Oench 472 Main St. Tel. 347-3331	Milford Citizen*	Charles W. Walsh
Middletown	Richard J. Hartford 117 Broad St. Tel. 874-1691	Naugatuck Daily News*	C. Russell Sumpf
06457	Frederick E. Hennick 195 Water St. Tel. 729-2228	New Britain Herald*	Judith W. Brown
Milford	06460		
Naugatuck	06770		
New Britain	06850		

*EVENING

†MORNING

DAILY NEWSPAPERS

<i>Town or City</i>	<i>Publisher, P. O. Address, Tel. No.</i>	<i>Name of Newspaper</i>	<i>Editor or Managing Editor</i>
New Haven 06503	Lionel S. Jackson 367 Orange St. Tel. 562-3131 367 Orange St. Tel. 562-1121	New Haven Journal-Courier†	Robert J. Leeney
New Haven 06520	Yale Daily News Publishing Co., Inc. 241-A Yale Sta. Tel. 436-0825	The New Haven Register* Yale Daily News†	Robert J. Leeney Eli Spielman
New London 06320	Barnard L. Colby 47-53 Eugene O'Neill Dr. Tel. 443-2882	The Day*	John J. Foley, M.E.
Norwalk 06852	Walter E. Whitton Hour Sq. Tel. 866-2511	The Norwalk Hour*	William A. Walden
Norwich 06360	Clifford C. Oat and Harrison C. Noyes 66 Franklin St. Tel. 887-9211	Norwich Bulletin†	James M. Malone, M.E.
Stamford 05901	Kingsley Gillespie 258 Atlantic St. Tel. 327-1600	Stamford Advocate*	Roland Blais, M.E.
Torrington 06790	Walter G. Gisselbrecht 190 Water St. Tel. 489-3121	Register*	Lawrence K. Milller
Vernon 06066	Mrs. Elizabeth Ellis 3 Prospect St. Tel. 875-0706	Journal Inquirer*	Edward E. Chinnock, M.E.
Waterbury 06702	W. J. Pape, II 389 Meadow St. P. O. Box 2090. Tel. 754-0141	Waterbury American* Waterbury Republican† The Chronicle*	{ Eugene L. Martin, Exec. E. David P. Johnston, M.E. Lance Johnson, Exec. E.
Willimantic 06226	Mrs. Lucy Bartlett Crosbie Chronicle Rd. Tel. 423-8466	Winsted Evening Citizen*	Robert J. McCarthy
Winsted 06098	John W. Nash Box 499. Tel. 379-3333		

*EVENING

SUNDAY NEWSPAPERS

<i>Town or City</i>	<i>Publisher, P. O. Address, Tel. No.</i>	<i>Name of Newspaper</i>	<i>Editor or Managing Editor</i>
Bridgeport 06602	Post Publishing Co. 410 State St. Tel. 333-0161	Bridgeport Sunday Post	Patrick A. Pallotto
Danbury 06810	Richard A. Myers P. O. Box 411. Tel. 744-5100	The Sunday News-Times	William Lauf
Hartford 06115	Edmund W. Downes, Pres. Bob Eddy, Publisher 285 Broad St. Tel. 249-6411	The Hartford Courant	Bob Eddy
Hartford 06101	Lionel S. Jackson 10 Prospect St. Tel. 249-8211	The Hartford Times	Don O. Noel, Jr.

†MORNING

SUNDAY NEWSPAPERS

<i>Town or City</i>	<i>Publisher, P.O. Address, Tel. No.</i>	<i>Name of Newspaper</i>	<i>Editor or Managing Editor</i>
Milford 06460	Richard J. Hartford 117 Broad St. Tel. 874-1691	Sunday Milford Citizen	Diane Riley
New Haven 06503	Lionel S. Jackson 367 Orange St. Tel. 562-1121	The New Haven Register	Robert J. Leeney
Norwalk 06851	William Loeb 181 Main St. Tel. 853-3113, 384-0321	Connecticut Sunday Herald	Ronald H. Kuhne
Norwich 06360	Clifford C. Oat and Harrison C. Noyes 66 Franklin St. Tel. 887-9211	Norwich Bulletin	James M. Malone, M.E.
Waterbury 06720	W. J. Pape, II 389 Meadow St. P.O. Box 2090, Tel. 754-0141	The Sunday Republican	{ Eugene L. Martin, Exec. E. Joseph D. O'Donovan, M.E.

WEEKLY NEWSPAPERS

<i>Town or City</i>	<i>Publisher, P.O. Address, Tel. No.</i>	<i>Name of Newspaper</i>	<i>Editor or Managing Editor</i>	<i>News Deadline</i>
Bethel 06801	Robert Barraclough 14 P.T. Barnum Sq. Tel. 743-5517	Home News	Alfred Lansing	Monday, 5 P.M.
Branford 06405	Shore Line Times Publishing Co., Inc. P.O. Box 429, Tel. 488-2535	The Branford Review	Lois Flesche	Tuesday, 5 P.M.
Brookfield 06804	Housatonic Valley Publishing Co., Inc. P.O. Box 2, Brookfield. Tel. 775-2533	Brookfield Journal	Forrest Selvig	Wednesday, 5 P.M.
Canaan 06759	Cesare J. Del Vaglio P.O. Box 428, Litchfield. Tel. 567-8789	Connecticut Western News	Marilynn Craven	Monday, noon
Cheshire 06410	August L. Loeb P.O. Box 247. Tel. 272-5316	The Cheshire Herald	August L. Loeb	Tuesday, noon
Clinton 06413	Richard Lightfoot Post Office Sq. Tel. 669-5727	Clinton Recorder	Doris C. Heinsohn	Tuesday, 4 P.M.
Colchester—(See East Hampton)				
Darien 06820	The Darien Review Corp.—Richard J. Robertson; P.O. Box 1025, Tel. 655-1474	The Darien Review	George E. Stretch	Tuesday, noon
Deep River 06417	Curtiss Johnson Publishing, Inc. 160 Main St., Deep River. Tel. 526-5356	The New Era	Henry E. Josten	Monday, 5 P.M.
East Hampton 06417	Curtiss Johnson Publishing, Inc. 160 Main St., Deep River. Tel. 526-5356	East Hampton-Colchester News-Citizen	Martin Masters, M.E.	Monday, noon
East Hartford 06108	Richard J. Sherkman 423 Burnside Ave. Tel. 528-9097	East Hartford Cross Roads	Robert Fugetta	Friday, 5 P.M.
East Hartford 06108	Rolly Charest 54 Connecticut Blvd. Tel. 289-6468	East Hartford Gazette	Rolly Charest	Tuesday, noon
East Hartford 06108	State of Connecticut Commission on Official Legal Publications 78 Meadow St. Tel. 528-9317	Connecticut Law Journal	John J. Sweeney, Jr.	Wednesday, 1 P.M.

WEEKLY NEWSPAPERS

<i>Town or City</i>	<i>Publisher, P.O. Address, Tel. No.</i>	<i>Name of Newspaper</i>	<i>Editor or Managing Editor</i>	<i>News Deadline</i>
East Lyme 06357	Henry E. Josten, John C. Colbert P.O. Drawer Z, Niantic, Tel. 739-7504	The News	Edward Ziobron, M.E.	Thursday, noon
Enfield 06082	Richard J. Hartford 71 Church St. Tel. 745-3348	The Enfield Press	Dexter S. Burnham, M.E.	Wednesday, noon
Fairfield (Southport) 06490	Dexter Brooks 8 John St., Southport. Tel. 255-4561	The Northern Connecticut Bazaar The Fairfield Citizen	{ Richard J. Hartford Dexter S. Burnham Ruth McDermott	Thursday, 1 P.M. Monday, 5 P.M.
Glastonbury 06033	Henry Hallas P.O. Box 373. Tel. 633-4691	Glastonbury Citizen	Henry Hallas	Tuesday, 4 P.M.
Greenwich (Byram) 10573	David E. Moore P.O. Box 1309, Byram. Tel. 661-7909, 661-2727	Connecticut Business Journal	David E. Moore	Friday, 9 A.M.
Greenwich 06870	Village Gazette, Inc. 210 Sound Beach Ave., Old Greenwich. Tel. 637-1774	Village Gazette	Wakeman Hartley	Tuesday, 5 P.M.
Guilford 06437	Shore Line Times Co., Inc. Tel. 453-2711	The Shore Line Times	H. Philip Dudley	Tuesday, 4 P.M.
Hamden 06518	Francis J. O'Connor 2839 Dixwell Ave. Tel. 288-1661	Hamden Chronicle	Francis J. O'Connor	Wednesday, 12 P.M.
Hartford 06105	Most Rev. John F. Whealon 134 Farmington Ave. Tel. 527-1175	The Catholic Transcript	Msr. John S. Kennedy	Monday, 4:30 P.M.
Hartford 06106	W. T. S. Butler 40 Russ St. Tel. 549-5442	The Connecticut Law Times	Carl D. Eisenman	Friday, 5 P.M.
Hartford 06101	The Hartford Star, Inc. P.O. Box 606, Hartford. Tel. 525-4992, 527-0294	The Hartford Star	Henry Morris	Saturday, noon
Hartford 06510	P.O. Box 1917, New Haven. Tel. 562-3913	The New Haven Star	Henry Morris	Saturday, noon
Hartford 06106	Trustees of Trinity College Tel. 527-3153, Ext. 252; 246-1829	The Trinity Tripod	L. Lindsay Mann	Saturday, 5 P.M.
Kent 06757	John D. Greene Bluff Rd. Tel. 927-3776	Kent Good Times Dispatch	John D. and Jane Mary Greene	Wednesday, 4 P.M.
Killingly (Danielson) 06239	Windham County Publishing Co. 109 Main St., Danielson. Tel. 774-9357	Windham County Transcript	Mary Ann Duprey, News Ed.	Tuesday, 2 P.M.
Lakeville—(See Salisbury)				
Litchfield 06759	Robert J. Barraclough P.O. Box 547. Tel. 567-8766	Litchfield Enquirer	Judith Simoncelli	Tuesday, noon

WEEKLY NEWSPAPERS

<i>Town or City</i>	<i>Publisher, P.O. Address, Tel. No.</i>	<i>Name of Newspaper</i>	<i>Editor or Managing Editor</i>	<i>News Deadline</i>
Middletown 06457	The Wesleyan Argus Box 2200, Tel. 347-9411, Ext. 705; 346-9084, 347-4539	The Wesleyan Argus*	Clifford Chanin	Sunday, 7 P.M. Wednesday, 7 P.M.
Mystic 06355	Richard B. Ross U.S. Rte. 1, Tel. 536-2616	The Compass (Groton-Stonington-Mystic)	Richard B. Ross	Monday, 5 P.M.
New Canaan 06840	V. Donald Hersam, Jr. P.O. Box 605, 42 Vitti St. Tel. 966-9541	New Canaan Advertiser	Edmund J. Chrostowski	Wednesday, noon
New Hartford 06057	Foothills Trader Central Ave. Tel. 379-0082	Foothills Trader	Lillian J. Ludlam	Friday, noon
Newington 06111	Jonathan and Brooks von Ranson 75 Market Sq. Tel. 666-8477	Newington Town Crier	Jonathan and Brooks von Ranson	Monday, noon
New Milford 06776	Housatonic Valley Publishing Co., Inc. P.O. Box 539, Tel. 354-2261	New Milford Times	James Stuart	Wednesday, noon
Newtown 06470	The Bee Publishing Co. 5 Church Hill Rd. Tel. 426-3141	The Newtown Bee	R. Scudder Smith	Thursday, 9 A.M.
North Haven 06492	Wallingford Publishing Co., Inc. P.O. Box 9, Wallingford. Tel. 269-1464	North Haven Post	David Faulknor	Wednesday, noon
Old Greenwich—(See Greenwich)				
Old Lyme 06371	Old Lyme Gazette, Inc. P.O. Box 582	Old Lyme Gazette	David Holahan	Tuesday, noon
Plainfield 06360	The Bulletin Co. 66 Franklin St., Norwich. Tel. 887-9211, 67 Prospect St., Moosup. Tel. 564-2986	The Journal Press	Dorothy S. Barber	Tuesday, 10 A.M.
Plainville 06489	Sam Bass Warner 33 North Main St., Southington. Tel. 628-9611	The Plainville News	Frank T. Kryza	Friday, noon
Putnam 06260	Mrs. Stanley R. Evans 36 So. Main St. Tel. 928-2015	Windham County Observer and Putnam Patriot	Arthur P. Bove	Tuesday, noon
Redding 06829	Karl S. Nash P.O. Box 576, Georgetown. Tel. 544-8823	The Redding Pilot	{ Sally S. Sanders Karl S. Nash	Thursday, noon
Ridgefield 06877	Karl S. Nash P.O. Box 397. Tel. 438-6545	The Ridgefield Press	{ E. B. Nash, M.E., Jack Sanders, Karl S. Nash	Thursday, 10 A.M.
Rocky Hill 06067	M. W. Kimball 750 Old Main St. Tel. 563-3796	The Commercial Record	William A. Mallard	Thursday, eight days before
Salisbury 06039	Robert H. Estabrook Lakeville. Tel. 435-2541	The Lakeville Journal	Robert H. Estabrook	Tuesday, 5 P.M.
Shelton 06484	Kimball and Co., Inc. P.O. Box 33. Tel. 735-6424, 366-3030	Suburban News	J. W. Young	Wednesday, 10 A.M.

*Published semi-weekly.

WEEKLY NEWSPAPERS

*Publisher, P.O. Address,
Tel. No.*

*Town or
City*

<i>Town or City</i>	<i>Publisher, P.O. Address, Tel. No.</i>	<i>Name of Newspaper</i>	<i>Editor or Managing Editor</i>	<i>News Deadline</i>
Simsbury	Louis E. Ball 1 Herald Sq. Tel. 658-4471	Farmington Valley Herald	Louis E. Ball	Tuesday, noon
Southington	Sam Bass Warner 33 North Main St. Tel. 628-9611	The Southington News	Frank T. Kryza	Friday, noon
Stafford	Thomas A. Turley Box 26, Stafford Springs, Tel. 684-2306	The Stafford Press	Malcolm Barlow	Monday, 5 P.M.
06076	Harry Rosenbaum and Sidney Karp 368 Atlantic St. Tel. 327-2550	The Stamford Weekly Mail and Shopper	Harry Rosenbaum	Monday, 5 P.M.
Stamford	Robert M. Isaacs 991 East Broadway. Tel. 378-7328, 378-7329	The Stratford News	James P. RePass	Tuesday, noon
06901	Robert C. McCloud 720 Barnum Ave., Cut-off. Tel. 377-3809	The Stratford Bard	Robert C. McCloud	Friday, noon
Stratford	C. J. Del Vaglio P.O. Box 428. Tel. 283-4355	Thomaston Express	Marilynn Craven	Tuesday, 3 P.M.
06497	Richard M. Diamond White Plains Rd. Tel. 268-6234	The Trumbull Times	{ Lem McCollum, M.E. { William Blando	Wednesday, A.M.
Thomaston	Kenneth A. Hovland P.O. Box 210. Tel. 872-8515	Tri-Town Reporter	Dennis Gladden	Thursday, 5 P.M.
06759	Eleanor and Gilbert Keiman 261 Center St. Tel. 269-1464	Wallingford Post	Neal Hogan	Wednesday, noon
Trumbull	William E. Simmons, Sr. P.O. Box 1. Tel. 274-6721	Town Times, Inc.	William E. Simmons, Sr.	Monday, noon
06611	Shirley W. Bunis, Berthold Gaster P.O. Box 1107, Hartford. Tel. 233-2148	The Connecticut Jewish Ledger	Rabbi Abraham J. Feldman, D.D.	Tuesday, 5 P.M.
Vernon	Christopher Larsen 20 Isham Rd. Tel. 236-5884	West Hartford News	Bice Clemow	Tuesday, noon
06066	The Joyce Publishing Corp. P.O. Box 423. Tel. 933-1000	West Haven City News	Colby Driessens	Friday, noon
Wallingford	Patricia Heifetz P.O. Box 1186. Tel. 227-6398	The Weston Forum	Patricia Heifetz	Monday, noon
06492	B. V. Brooks, Jr. 136 Main St. Tel. 226-6311	Westport News*	Mrs. Lucia B. Donnelly	Monday, 5 P.M., Wednesday, 5 P.M.
Watertown	Jo Fox Brosious 25 Sylvan Rd., S., Box 5001 Tel. 226-1275	Fairpress†	Jo Fox Brosious	Monday, 10 A.M.
West Hartford	Christopher Larsen 227 Main St. Tel. 529-7771	The Wethersfield Post	Joyce Rossignol	Tuesday, noon
06101	Karl S. Nash P.O. Box 367. Tel. 762-3456	The Wilton Bulletin	{ David D. Gearhart { Karl S. Nash	Tuesday, 4 P.M.
West Hartford				
West Haven				
06516				
Weston				
06880				
Westport				
06880				
Westport				
06880				
Wethersfield				
06109				
Wilton				
06897				

* Published semi-weekly. † Regional weekly in Fairfield County.

WEEKLY NEWSPAPERS

<i>Town or City</i>	<i>Publisher, P. O. Address, Tel. No.</i>	<i>Name of Newspaper</i>	<i>Editor or Managing Editor</i>	<i>News Deadline</i>
Windsor 06096	Evelyn Lee 20 Old Country Rd., Windsor Locks, Tel. 623-9914	The Windsor Journal	Gerald Alperstein, M.E.	Monday, 5 P.M.
Windsor Locks 06096	Windsor Locks Journal Corp. 11 Spring St. Tel. 623-4646	The Windsor Locks Journal	Evelyn Lee	Wednesday, noon

MISCELLANEOUS—MONTHLY NEWSPAPERS AND PERIODICALS

<i>Town or City</i>	<i>Publisher, P. O. Address, Tel. No.</i>	<i>Name of Newspaper or Periodical</i>	<i>Editor</i>
Darien 06820	The Conn. League of Historical Societies, Inc. Box 906, Tel. 635-9379	The League Bulletin ¹	Mrs. Anne Wilde
Easton 06612	State YGOP P. O. Box 142, Tel. 372-6201	The Nutmeg	Janice di Cecco
Greenwich 06830	Macmillan Professional Magazines, Inc. One Fawcett Place, Tel. 869-8585	Teacher Magazine ²	Harold Littledale
Greenwich 06830	Jo Chapman 34 East Putnam Ave. Tel. 869-2702	The Greenwich Mail	Jo Chapman
Hamden 06518	Connecticut Motor Club 2276 Whitney Ave. Tel. 288-7441	Connecticut Motorist	John J. Casey
Hartford 06106	Connecticut Education Association 21 Oak St. Tel. 525-5641	CEA Advisor ²	Harvey H. Olson
Hartford 06103	Communiconn Publications, Inc. Bushnell Plaza, One Gold St. Tel. 249-7634	Connecticut Architect ³	H. Evan Snyder
Hartford 06103	Connecticut Bar Association 15 Lewis St. Tel. 249-9141	The Connecticut Bar Journal ¹	Richard W. Tomeo
Hartford 06106	Conn. Business and Industry Assoc., Inc. 60 Washington St. Tel. 547-1661	Connecticut Business and Industry	Marshall E. Molloy
Hartford 06106	Connecticut State Employees Association 760 Capitol Ave. Tel. 525-6614, Toll free 1-800-842-9444	Government News ⁴	Thomas L. Loy
Hartford 06118	Ven S. Sequenzia 222 Country La., East Hartford, Tel. 568-7791	The Conn. Italian Bulletin & Review	Gennaro J. Capobianco, M.E.
Hartford 06105	Conn. State Federation of Teachers 630 Asylum Ave. Tel. 246-2568	Union Teacher	Irving Leskowitz
Middletown 06457	Max Corvo 790 Ridge Rd. Tel. 346-8183	The Middletown Bulletin	William S. Corvo
New Haven 06520	New American Journal of Science Box 2161, Yale Sta. Tel. 432-4658	American Journal of Sciences ⁵	John Rodgers, John H. Ostrom, Philip M. Orville

MISCELLANEOUS—MONTHLY NEWSPAPERS AND PERIODICALS

<i>Town or City</i>	<i>Publisher, P. O. Address, Tel. No.</i>	<i>Name of Newspaper or Periodical</i>	<i>Editor</i>
New Haven 06511	Sigma Xi, Scientific Research Society of North America, Inc. 345 Whitney Ave. Tel. 624-2566	American Scientist ³	Jane V. Olson
New Haven 06507	Knights of Columbus, Supreme Council P. O. Drawer 1670, Tel. 772-2130	Columbia	Elmer Von Feldd
New Haven 06511	Connecticut State Medical Society 160 St. Ronan St. Tel. 865-0587	Connecticut Medicine	J. Alfred Fabro, M.D.
New Haven 06509	Yale Alumni Publications, Inc. P. O. Box 1905, Tel. 432-4870	Yale Alumni Magazine	William Zinsser
New Haven 06520	The Yale Law Journal, Inc. 401-A Yale Sta. Tel. 436-8245	Yale Law Journal ⁰	Randall Kau
New Haven 06520	The Yale LIT	The Yale LIT ³	David W. Dunlap
New Haven 06520	Yale University 1902-A Yale Sta. Tel. 436-8307, 436-0265	The Yale Review ¹	John E. Palmer
New Haven 06520	Russell Cecil 244-A Yale Sta. Tel. 776-4366	Yale Scientific Magazine ⁰	Russell Cecil
Newington 06111	Roy W. Livingstone 1036 Main St. Tel. 666-1112	City Hall News	Bud Horan, M.E.
Stratford 06497	Frederick K. Biebel, Pres. Daniel E. Brennan, Publisher 2505 Main St. Tel. 377-2011	{ Connecticut Circle, Inc. ⁶ { Connecticut Magazine	Willard Clark
West Hartford 06119	Automobile Club of Hartford 815 Farmington Ave. Tel. 236-2511	Hartford Automobile	William M. McBride

¹Published quarterly; ²9 times per year; ³bi-monthly; ⁴tri-weekly; ⁵10 times per year; ⁶8 times per year.

CONNECTICUT NEWSPAPER CORRESPONDENTS IN WASHINGTON, D.C. 20004

<i>Conn. Paper Represented</i>	<i>Name</i>	<i>Office Address</i>
Ansonia Evening Sentinel	Richard J. Maloy	1135 National Press Bldg.
Danbury News-Times	Donald R. Larrabee and Staffs	1237 National Press Bldg.
The Hartford Courant	Robert Waters	1037 National Press Bldg.
The Hartford Times	Connecticut News Service Leland Schwartz	107 Second St. N.E. Washington, D.C. 20002
Bridgeport Post and Telegram	Howard Abramson	1205 National Press Bldg.
Greenwich Time	Carey Cronan	
Meriden Record-Journal		
Stamford Advocate		
Waterbury Republican-American		

CONNECTICUT EDITORIAL ASSOCIATION (Organized January 16, 1888)
 Exec. Office: Box 397, Ridgefield, Conn. 06877. *Pres.*, Jack Sanders, *Ridgefield Press*;
Vice Pres. (daily div.), Mrs. Lucy B. Crosbie, *Willimantic Chronicle*; *Vice Pres.*
 (weekly div.), Robert H. Estabrook, *The Lakeville Journal*; *Secy.-Treas.*, Richard M.
 Woodworth, *West Hartford News*.

THE LAUREL CLUB (Organized 1909)—To foster cooperation among legislative
 newspapermen; to promote better government by accurate and fearless reporting; to
 puncture the overinflated egos of legislators—Club Constitution.

Pres., Larry deBear, *WFSB-TV*; *Vice Pres.*, Robert W. MacGregor, *The Hartford
 Times*; *Secy.*, Jean Tucker, *WFSB-TV*; *Treas.*, James Mutrie, Jr., *New Haven Register
 and Journal-Courier*.

CONNECTICUT CIRCUIT OF THE ASSOCIATED PRESS — *Pres.*, Robert J.
 Leoney, *New Haven Register and Journal-Courier*, New Haven; *Vice Pres.*, Charles A.
 Pirro, Jr., *Greenwich Time*, Greenwich; *Secy.*, Ambrose B. Dudley, *Associated Press*,
 Hartford; *Treas.*, Forrest C. Palmer, *News-Times*, Danbury.

**UNITED PRESS INTERNATIONAL NEWSPAPERS ASSOC. OF CONNECTI-
 CUT** — *Pres.*, Philip P. Savory, *Torrington Register*; *Vice Pres.*, Forrest C. Palmer,
The News-Times, Danbury; *Secy.-Treas.*, John P. Reilly, *The Norwalk Hour*; *Board
 of Directors*: Edward E. Chinnock, *Journal-Inquirer*, Vernon; William J. Clew, *The
 Hartford Courant*; Charles Walsh, *Milford Citizen*; Russell G. D'Oench, Jr., *Middle-
 town Press*; Richard Conway, *New Britain Herald*; Mrs. Lucie B. Crosbie, *Willimantic
 Chronicle*; Eugene Martin, *Waterbury Republican-American*; Frederick E. Hennick,
Naugatuck News.

CONNECTICUT DAILY NEWSPAPERS ASSOCIATION — *Pres.*, Judith W.
 Brown, *New Britain Herald*; *1st Vice Pres.*, Edmund W. Downes, *The Hartford
 Courant*; *2nd Vice Pres.*, Frederick E. Hennick, *Naugatuck Daily News*; *Secy.*, Ken-
 neth H. Carter, *Waterbury Republican-American*; *Treas.*, Walter G. Gisselbrecht,
Torrington Register.

CONNECTICUT COUNCIL ON FREEDOM OF INFORMATION — *Chm.*, Dan
 Kops, *WAVZ*, New Haven; *Vice Chm.*, Eugene Martin, *Waterbury Republican-
 American*; *Secy.-Treas.*, Bice Clemow, *West Hartford News*.

AM RADIO STATIONS IN CONNECTICUT

RADIO STATIONS IN CONNECTICUT

837

<i>Location</i>	<i>Call Letters</i>	<i>Licenses, P. O. Address, Tel. No.</i>	<i>Manager</i>	<i>Frequency</i>	<i>Power</i>
Ansonia 06401	WADS	The Valley Broadcasting Co. 366 Main St. Tel. 735-4606	Donald E. Richeson	690	500W
Bridgeport 06604	WICC	Connecticut-Broadcasting Co., Inc. 177 State St., Bridgeport. Tel. 366-9383	Ray Colonari	600 1,000W Day 1450	500W Night 1,000W
Bridgeport 06608	WNAB	WNAB, Inc. 474 East Washington Ave. Tel. 333-5551	Thomas J. Kennedy, II	1440	500W
Bristol 06010	WBIS	The Bristol Broadcasting Corp. 1021 Farmington Ave. Tel. 583-9265	James L. Sullivan, Jr., Gen. Mgr.	940	1,000W
Brookfield 06804	WINE	Housatonic Valley Broadcasting Co., Inc. Rt. 7. Tel. 775-9000	E. Murray Hahn	800	1,000W
Danbury 06810	WLAD	The Berkshire Broadcasting Corp. 198 Main St. Tel. 744-4800	Patriek H. Crafton	910	5,000W
Farmington 06032	WRCH	The Central Conn. Broadcasting Co. Radio Park. Tel. 677-8521	Aldo DeDominicis, Pres.-Treas.	1490	250W Night 1,000W
Greenwich 06830	WGCH	Greenwich Broadcasting Corp. 1490 Dayton Ave., Box 1490. Tel. 869-1490	George C. Stevens, Pres.-Gen. Mgr.	980	1,000W
Groton 06340	WSUB	Southeastern Conn. Broadcasting Co. 1064 Poquonnock Rd. Tel. 446-1980	William Crawford, Pres.	1220	1,000W
Hamden 06514	WCDQ	The Southern New England Broadcasting Corp. 473 Denslow Hill Rd. Tel. 288-3561	H. Theodore Quale	1290	500W
Hartford 06103	WCCC	Greater Hartford Communications Corp. 11 Asylum St. Tel. 549-3456	Sy Dresner	1360	5,000W
Hartford 06103	WDRG-AM	Buckley Broadcasting Corp., of Conn. 750 Main St. Tel. 278-1115	Richard S. Korsen, Exec. Vice Pres.	1410	5,000W
Hartford 06111	WPOP	WPOP, Inc. 593 Cedar St., Newington. Tel. 278-2775, 666-1411	R. H. Gruskay	1080	50,000W
Hartford 06115	WTIC	The Ten Eighty Corporation 3 Constitution Plaza. Tel. 525-0801	Leonard J. Patricelli, Pres.	1230	250W Night 1,000W
Manchester 06040	WINF	National Media Corp. 376 West Middle Tpke. Tel. 646-1230	Philip L. Burgess, Jr., Gen. Mgr.	1470	1,000W
Meriden 06450	WMMW	WMMW, Inc. 1 Church St. Tel. 235-5747	Raymond Vitale, Pres.-Gen. Mgr.	1150	1,000W
Middletown 06457	WCNX	The Middlesex Broadcasting Co. River Rd. Tel. 347-2565	William J. O'Brien and Managing Dir.	1500	5,000W
Milford 06460	WFIF	The Colonial Broadcasting Co., Inc. 1201 Boston Post Rd. Tel. 878-5915	Vincent Roberts, Gen. Mgr.	1380	5,000W
Naugatuck 06770	WOWW	Sound Communications Corp. Mallane Lane. Tel. 729-2291	Albert L. Auclair, Vice Pres.		

<i>Location</i>	<i>Call Letters</i>	<i>Licensee, P. O. Address, Tel. No.</i>	<i>Manager</i>	<i>Frequency</i>	<i>Power</i>
New Britain	WRYM	Hartford County Broadcasting Corp. 1056 Willard Ave., Newington. Tel. 666-5646	Ralph H. Klein	840	1,000W
New Haven	WAVZ	Kops-Monahan Communications, Inc. 152 Temple St. Tel. 777-4761	Richard Monahan	1300	1,000W
New Haven	WELI	Covenant Broadcasting Corp. P. O. Box 85. Tel. 281-9600	Frank N. Moore	960	5,000W
New Haven	WNHC	Westerly Broadcasting Co. 131 College St. Tel. 776-1340	Carl Grande	1340	1,000W
New London	WNLC	The Thames Broadcasting Corp. 90 Foster Rd., Waterford. Tel. 442-5328 (P. O. Box 1031, New London 06320)	Paul R. Morey	1510 10,000W Day	5,000W Night
Norwalk	WNLK	Norwalk Broadcasting Co., Inc. 64 Wall St. Tel. 838-5566	Fred Grossman, Gen. Mgr.	1350	500W Night
Norwich	WICH	WICH, Inc. Cuprak Road. Tel. 887-1613	Richard P. Reed	1310	5,000W
Old Saybrook	WLIS	Radio Connecticut, Inc. P. O. Drawer W. Springbrook Rd., Old Saybrook. Tel. 388-3546	John M. Powers	1420	500W
Putnam	WINY	The Nutmeg Broadcasting Co. 237 Kennedy Dr. Tel. 928-2721	Michael J. Gerardi	1350	1,000W Day
Southington	WNTY	The Nutmeg Broadcasting Co., Southington Div. Old Turnpike Rd. Tel. 628-0311	Craig Carragan, Jr.	990	500W
Stanford	WSTC	The Western Conn. Broadcasting Co. 117 Prospect St. Tel. 327-1400	Robert J. McCullough, Gen. Mgr.	1400	250W Night
Torrington	WSNG	The Torrington Broadcasting Co., Inc. 365 Prospect St. Tel. 489-4181	Edmund Waller, Pres.	1,000W Day 610	1,000W
Waterbury	WATR	WATR, Inc. 79 Baldwin Ave. Tel. 755-1121	Fred Erwin, Gen. Mgr.	1320	1,000W Night
Waterbury	WQQW	Waterbury Radio, Inc. 499 Boyden St. Tel. 753-2121	Marshall A. Pite	5,000W Day 1590	5,000W
Waterbury	WWCO	Winnipeg Corp. Commerce Campus, Straits Tpke., Middlebury. Tel. 758-2468	Peter M. Marcus	1240	1,000W
West Hartford	WEXT	WEXT, Inc. 998 Farmington Ave. Tel. 521-1550	Mike Blumberg	1550	1,000W
Westport	WMMM	Westport Broadcasting Co. 163 Main St. Tel. 227-5133	Bob Roberts	1260	1,000W
Willimantic	WILI	Nutmeg Broadcasting Co. Broadcasting House, 948 Main St. Tel. 423-1621	David Evan	1400	1,000W
Windsor	WKND	KNID Corp. 544J Windsor Ave. P. O. Box 1480. Tel. 688-6221; 688-1000 News	Kenneth Dawson	1480	500W

FM RADIO STATIONS IN CONNECTICUT

RADIO STATIONS IN CONNECTICUT

839

Location	Call Letters	Licensee, P. O. Address, Tel. No.	Manager	Frequency (MHz)	Power
Bridgeport 06604	WEZN	Williams Broadcasting Co. 1016 Broad St. Tel. 366-9321	Richard Ferguson	99.9	25,000W
Bridgeport 06602	WPKN	University of Bridgeport 244 University Ave. Tel. 334-2682, 336-5364	Jeffrey N. Tellis	89.5	2,400W
Brookfield 06804	WINE-FM	Housatonic Valley Broadcasting Co., Inc. Rt. 7. Tel. 775-9000	E. Murray Hahn	95.1	29,000W
Danbury 06810	WLAD-FM	The Berkshire Broadcasting Corp. 198 Main St. Tel. 744-4800	Patrick H. Crafton	98.3	2,500W
Danbury 06810	WXCF-FM	Western Conn. State College cor. Roberts & Seventh Ave. Tel. 744-5402	Thomas R. Zarecki	91.7	10W
Fairfield 06604	WSHU-FM	Sacred Heart University, Inc. 5229 Park Ave., Bridgeport. Tel. 374-6191	Don Coonley	91.1	1,000W
Fairfield 06430	WVOF	Fairfield University Box R. Tel. 259-8020	Mick McCullough	88.5	10W
Farmington 06032	WRCH-FM	The Central Conn. Broadcasting Co. Radio Park. Tel. 677-8521	Aldo DeDominicis, Pres.-Treas.	100.5	50,000W
Groton 06340	WSUB-FM	Southeastern Conn. Broadcasting Co. 1064 Poquonock Rd. Tel. 446-1980	William Crawford	105.5	3,000W
Hamden 06518	WKCI-FM	Kops-Monahan Communications, Inc. 2827 Old Dixwell Ave. Tel. 248-9306, 288-6446	Albert B. Pellegrino, Vice Pres.-Gen. Mgr.	101.3	12,500W
Hamden 06518	WQAQ	Quinnipiac College 555 New Rd. Tel. 281-0011	Mitchell Weiner	88.3	10W
Hartford 06103	WCCC-FM	Greater Hartford Communications Corp. 11 Asylum St. Tel. 549-3456	Sy Dresner	106.9	50,000W
Hartford 06103	WDRC-FM	Buckley Broadcasting Corp. of Conn. 750 Main St. Tel. 278-1115	Richard S. Korsen, Exec. Vice Pres.	102.9	17,500W
Hartford 06106	WHCN-FM	WHCN, Inc. 60 Washington St. Tel. 549-0850	Dick Paisley	105.9	50,000W
Hartford 06114	WKSS	Communico, Inc. 2 Wethersfield Ave. Tel. 243-9577	Frederic W. Constant Pres.-Gen. Mgr.	96	50,000W
Hartford 06103	WLVH	WLVH, Inc. 750 Main St., Hartford. Tel. 549-1175	Jose Grimalt, Pres.	93.7	50,000W
Hartford 06106	WRTC-FM	The Trustees of Trinity College Summit St. Tel. 522-9229, 527-0447, News Dept.	Stephen Pember	89.3	350W
Hartford 06115	WTIC-FM	The Ten Eighty Corporation 3 Constitution Plaza. Tel. 525-0801	Leonard J. Patricelli, Pres.	96.5	15,000W
Mansfield (Storrs) 06268	WHUS	University of Connecticut Hills-side Rd., Storrs. Tel. 429-3100, 429-WHUS	Nelson D. Checkoway	91.7	3,160W

FM RADIO STATIONS IN CONNECTICUT

Location	Call Letters	Licensee, P. O. Address, Tel. No.	Manager	Frequency (MHz)	Power
Middletown 06457	WESU-FM	Wesleyan Broadcast Assoc., Inc. Clark Hall, Church St., Box 2300 Wesleyan Sta. Tel. 346-7791 Conn. Radio Fellowship, Inc. 438 Main St. Tel. 346-3846	Alice M. Clark, Pres.	88.1	1,850W
Middletown 06457	WIHS	The Trustees of Central Conn. State College 1615 Stanley St. Tel. 223-6767	Herbert F. Korte, Pres.	104.9	2,910W
New Britain 06053	WFCS	Metro Conn. Media Corp. 1294 Chapel St. Tel. 777-6617	John S. Eberhard	90.1	10W
New Haven 06510	WPLR	The Yale Broadcasting Co., Inc. Box WYBC, Yale Sta. Tel. 865-3451, 43—Music	Robert G. Herpe, Pres.-Gen. Mgr.	99.1	10,000W
New Haven 06520	WYBC-FM		Thomas Przybylski, Gen. Mgr.	94.3	1,200W
New London 06385	WTYD-FM	The Thames Broadcasting Corp. 90 Foster Rd., Waterford. Tel. 443-8811 (P. O. Box 1031, New London 06320)	Paul S. Bernardo	100.9	3,000W
Norwalk 06850	WDRN-FM	Norwalk Broadcasting Co., Inc. 64 Wall St. Tel. 838-5566	Fred Grossman, Gen. Mgr.	95.9	3,000W
Norwich 06360	WICH-FM	WICH, Inc. Cuprak Rd. Tel. 887-1613	Richard P. Reed	97.7	3,000W
Stamford 06901	WYRS-FM	The Western Conn. Broadcasting Co. 117 Prospect St. Tel. 327-1400	Robert J. McCullough, Gen. Mgr.	96.7	3,000W
Waterbury 06702	WIOF	January Enterprises P. O. Box 2719. Tel. 758-4459	Robert Ardrey	104.1	20,000W
Waterbury 06706	WVYZ	WNAB, Inc. 79 Baldwin Ave. Tel. 755-3111	B. Preston Gilmore, Exec. Vice Pres.	92.5	50,000W
West Hartford 06117	WWUH-FM	Board of Regents, Univ. of Hartford, 200 Bloomfield Ave., West Hartford. Tel. 523-4647, 243-4701	Judith M. Corcoran	91.3	1,800W
Westport 06880	WDJF-FM	Westport Broadcasting Co. 163 Main St. Tel. 227-5133	Bob Roberts	107.9	50,000W

TELEVISION STATIONS IN CONNECTICUT

Location	Call Letters	Licensee, P. O. Address, Tel. No.	Manager	Channel Number
Hartford 06106	WEDH	Connecticut Educational Television Corp. 24 Summit St. Tel. 278-5310	Paul K. Taff, Pres.	24
Hartford 06105	WHCT-TV	Division of Faith Center, Inc. 555 Asylum St. Tel. 525-2611	E. L. Cole	18

TELEVISION STATIONS IN CONNECTICUT

Location	Call Letters	Licenses, P.O. Address, Tel. No.	Manager	Channel Number
Hartford 06115	WFSB-TV	Post-Newsweek Stations, Connecticut, Inc. 3 Constitution Plaza, Tel. 525-0801	Daniel E. Gold, Sr., Vice Pres.	3
New Britain 06110	WHNB-TV	Connecticut Television, Inc. 1422 New Britain Ave., West Hartford. Tel. 521-3030	Robert W. Bray	30
New Haven 06510	WTNH-TV	Capital Cities Communications, Inc. 135 College St. Tel. 777-3611	Peter K. Orne	8
Norwich 06334	WEDN	Connecticut Educational Television Corp. Bishop Rd., Bozrah, Tel. 889-6752	Paul K. Taff, Pres.	53
Trumbull 06611	WEDW	Connecticut Educational Television Corp. 24 Summit St., Hartford. Tel. 278-5310	Paul K. Taff, Pres.	49
Waterbury 06702	WATR-TV	Thomas Television, Inc. 79 Baldwin Ave. Tel. 755-1121	{ B. Preston Gilmore, Exec. Vice Pres. { Robert S. Holczer, Mgr.	20

TRANSLATOR TELEVISION STATIONS

Location	Call Letters	Licenses, P.O. Address, Tel. No.	Manager	Channel Number
New Haven 06106	W71AG	Connecticut Educational Television Corp. 24 Summit St., Hartford. Tel. 278-5310	Paul K. Taff, Pres.	Translator 71
Torrington 06790	W79A1	Connecticut Television, Inc. New Harwinton Rd.	Robert W. Bray	Translator 79
Waterbury 06106	W61AC	Connecticut Educational Television Corp. 24 Summit St., Hartford. Tel. 278-5310	Paul K. Taff, Pres.	Translator 61
West Haven 06516	W59AA	Connecticut Television, Inc. Burwell Hill.	Robert W. Bray	Translator 59

CONN. ASSOCIATED PRESS BROADCASTERS ASSOC.—Pres., John Roman, WSTC, Stamford; Vice Pres., John Ferguson, WTHC, Hartford; Secy.-Treas., Michael Collins, The Associated Press, Brookfield; Board Members, Bob Douglas, WHNB-TV, New Britain; Dan Kops, WAVZ, New Haven; E. Murray Hahn, WINE, Brookfield; Bruce McDonald, WICH, Norwich.

CONN. BROADCASTERS ASSOC.—Pres., N. Thomas Eaton, WFSB-TV, Hartford; Vice Pres., John Palmer, WHNB-TV, New Britain; Secy.-Treas., Albert B. Pellegrino, WKCI-FM, Hamden; Asst. Secy.-Treas., Michael Rice, WILLI, Williamamitic; Exec. Secy., L. Robert Meinsen, 15 Highland Park Rd., North Haven 06473.

Directors, Patrick H. Crafton, WLAD, Danbury; Enzo DeDominicis, WRCH, Farmington; E. Murray Hahn, WINE, Brookfield; Robert J. McCullough, WSTC, Stamford; Peter O'Brien, WCNX, Middletown; Peter K. Orne, WTNH-TV, New Haven; Joseph Schmidt, WELI, New Haven.

ECCLESIASTICAL STATISTICS

ADVENT CHRISTIAN CHURCH

Rev. Irvin M. Verrill, *Secy.*, 236 Crestwood Rd., Torrington 06790

ORDAINED MINISTERS: Connecticut Advent Christian Conference, Inc.

Batchelor, Percy R.	Plainville	McKnight, Wilsey J.	Stratford
Bromley, Shirlee	Bristol	Murch, Ronald A.	Wapping
Coughlin, William H.	Danbury	Rundgren, Carl	E. Norwalk
Dowd, Edward	Montville	Tibbetts, Benjamin D.	Hartford
Jordan, Ralph E.	Wallingford	Verrill, Irvin M.	Torrington
Lockward, Gibson C.	New Britain	Walch, Hayden	Bristol
MacCaul, Reginald W.	Rocky Hill		

LICENTIATES: *Preacher's Licenses and Christian Worker's Certificates*

Hathaway, Richard	Montville	Rathbun, Robert	Montville
-------------------	-----------	-----------------	-----------

AFRICAN METHODIST EPISCOPAL CHURCH

Bishop, 1st Episcopal District, Rt. Rev. Ernest L. Hickman

336 Pelham Road, Philadelphia, Pa. 19119

Rev. F. LeMoyné Whitlock, Presiding Elder, Stamford

CLERGY AND POST OFFICE ADDRESSES

Campbell, W. Melvin	Hartford	Mayfield, Elliott	Stamford
Crawford, Peter G.	New Haven	Smith, Samuel T.	Bridgeport
Echols, S. J.	Hartford	Strickland, E. Luis	Bridgeport
Luster, Donald C.	Greenwich	Whalen, Joseph F.	Norwalk

AFRICAN METHODIST EPISCOPAL ZION CHURCH

Rt. Rev. Herbert Bell Shaw, Presiding Bishop, Wilmington, North Carolina

Rev. James Charles Brown, Presiding Elder, Roxbury, Mass.

CLERGY AND POST OFFICE ADDRESSES

Barnes, F. E.	Bridgeport	Little, J. P.	Ansonia
Benford, Ann	Forestville	Miller, D. R.	Plainville
Bess, Hunter B.	New Haven	McCauley, Melvin	Danbury
Blake, A. J.	New Britain	Pollard, J. H.	New London
Bonner, H. D.	Waterbury	Roberts, James	Meriden
Brooks, H. W.	Branford	Roderick, Mark J.	Bristol
Brown, George R.	New Haven	Scott, N. R.	New Haven
Craig, K. L.	Waterbury	Travis, Ora	Hartford
Dumas, Leounidas	Danbury	White, Alfred E.	Hartford
Green, Sampson	Norwich	Williams, H.	Middletown
Hay, J. B.	Bridgeport	Wrice, Harold	Meriden
Hooker, W. H.	New Britain		

ALBANIAN ORTHODOX ARCHDIOCESE IN AMERICA

A member of the Autocephalous Orthodox Church in America

Right Rev. Bishop Stephen V. Lasko, *Ruling Hierarchy*,

529 East Broadway, South Boston, Mass. 02127

Rev. Arthur E. Liolin, *General Secy.*,

336 Billings Road, Wollaston, Mass. 02170

Rev. Eugene Vansuch, St. George Albanian Orthodox Church

521 Howard Ave., Bridgeport 06605

ARMENIAN APOSTOLIC

Archbishop Karekin Sarkissian, Prelate
 Armenian Apostolic Church of America
 138 East 39th St., New York, N.Y. 10016

CLERGY AND POST OFFICE ADDRESS

Rev. Sahag Andekian, 69 Tremont St., New Britain, Conn. 06051

ARMENIAN CHURCH OF AMERICA

Most Rev. Archbishop Torkom Manogian, Primate of the Diocese of the
 Armenian Church of America
 630 Second Ave., New York, N.Y. 10016

CLERGY AND POST OFFICE ADDRESSES

Arakelian, Levon	Bridgeport	Der Assadourian, Vartan	New Britain
Asadourian, Khosrov	Hartford		

ASSEMBLIES OF GOD

SOUTHERN NEW ENGLAND DISTRICT

Superintendent, Rev. David W. Flower, 3 Prospect Parkway, Auburn, Mass. 01501

CLERGY AND POST OFFICE ADDRESSES

Ambrose, Chester S.	Waterbury	Jelley, Ralph F.	East Hartford
Ashburn, William G.	Torrington	Laraby, William C.	Ledyard
Atherton, David R.	Southington	Mariano, Daniel	Norwalk
Babcock, Richard M.	Naugatuck	McDaniel, Richard B.	Windsor Locks
Bangs, Bolton	Middletown	Peters, James E.	Stamford
Barco, James F.	Guilford	Pettibone, Earl K., Sr.	Vernon
Boyer, Ronald D.	Colchester	Potter, Franklyn D.	Shelton
Brotzman, Harry, Jr.	Groton	Provard, G. Jack	Danbury
Daggett, Walter E.	Central Village	Reinhardt, John M.	Bridgeport
Elliott, Charles C.	Wethersfield	Scallon, Richard P.	Milford
Evans, Donald J.	Bridgeport	Siwek, Stanley J.	New Milford
Fegler, Thomas A.	Meriden	Watrous, Stephen D.	New London
Godard, Arthur J.	Old Saybrook	Whiteman, D. Leroy	New Haven
Goldman, W. Darryl	Norwich	Willette, Clarence A.	Willimantic
Gustafson, Kenneth L.	Manchester	Wolfenbarger, Floyde E.	Putnam
Hidle, Harold R.	Bristol	Zeller, Roland	Watertown

BAHA'I FAITH

National Spiritual Assembly of the Baha'is of the United States

536 Sheridan Road, Wilmette, Ill. 60091

Local Spiritual Assemblies of the Baha'is

Secretaries and Post Office Addresses

Clayborne, Mrs. Gwendolyn	Mansfield	Morphis, Miss Maxine	Hamden
Daley, Mrs. Jean	Hartford	Moye, Mrs. Jeanette	Greenwich
Golombik, Ms. Marcia	Norwalk	Risen, Mrs. Sylvia	Wallingford
Hopkins, Mrs. Pat	Manchester	Springston, Roscoe C.	Stamford
Ivanoff, Mrs. Christine S.	Bridgeport	Stone, Mrs. Clara M.	New Haven
Lesh, Richard	Mansfield	Zabel, Mrs. Joanne	Meriden
Mentelos, Mrs. Barbara	Hamden		

BAPTIST

Connecticut Convention of American Baptist Churches

100 Bloomfield Ave., Hartford 06105

Dr. Orlando L. Tibbetts, *Executive Mjnist*er

CONNECTICUT BAPTIST PASTORS WITH POST OFFICE ADDRESSES

Allen, William	Hartford	Klindt, John A.	Colchester
Andrews, Paul	Mt. Carmel	Kneece, Odys	Suffield
Babbins, Elwood L.	Winsted	Kuehn, Arthur	Hartford
Bailey, Leroy	Hartford	Lanz, Frederick	Manchester
Bartlett, Robert	New London	Lindsay, David O.	Bridgeport
Battles, Richard A., Jr.	Hartford	Lossing, Donald M.	Moosup
Bernadt, Alfred R., Jr.	Plainville	Lundgren, Dwight M.	Shelton
Bodein, Vernon P.	Canton	Luther, N. Gordon	North Haven
Bohannon, Robert	Meriden	Maldonado, Alfredo	Willimantic
Bragg, Ernest	Hartford	May, Howard E., Jr.	South Willington
Brooks, John H.	Lebanon	McKinney, Robert	Plainfield
Brown, Richard C.	West Hartford	McKissick, William J.	Hartford
Bubar, John H.	Cheshire	McMillon, J. A.	Norwalk
Busdiecker, Albert D.	Meriden	Michaelsen, Richard T.	Winsted
Chan, Thomas	New Haven	Middleton, Robert	West Hartford
Cofield, Curtis M., II, D.D.	New Haven	Milton, Charles	Hartford
Collins, Kingdon L.	Norwich	Monts, George	South Norwalk
Cooper, Kenneth M.	Willimantic	Moody, Robert A.	Hartford
Craig, D. S.	Hartford	Murray, Herbert	Stamford
Crooks, C. Burtis, Jr.	New Britain	Neubert, John R.	Wallingford
Crosby, Donald	New Haven	Oates, F. D.	Hartford
Croteau-Chonka, Philip	Noank	Perry, Lee W.	Torrington
Cuthbert, Edward	Stratford	Perry, Robert	Stamford
DeValve, Robert	Meriden	Petteway, Stanley P.	Waterbury
Donelson, Thomas J.	New Haven	Post, Kenneth	Stafford Springs
Doughty, Henry	South Woodstock	Pratt, James L.	Noank
Doyle, Richard	Middletown	Price, Vernon F.	Norwich
Eckard, Miriam B.	Waterbury	Purchase, Richard T.	Enfield
Elsensohn, Bruce	Norwich	Rayner, Kenneth	Bridgeport
Emig, Donald (U.C.C.)	Rowayton	Reed, Jonathan E.	Waterbury
Fulton, Julius	South Norwalk	Riggs, Lee	West Haven
Gano, Norman	Ledyard	Robinson, Lorenzo	Stamford
Goff, Philip	Montville	Rogers, L. Wayne	Norwalk
Gonzalez, Eliseo	Bridgeport	Ross, Ralph D.	West Hartford
Greenawalt, Wayne W., Jr.	Putnam	Samuels, Aaron	West Haven
Griffin, John	Stratford	Sanders, William C.	Willimantic
Hamilton, Richard	Danielson	Schulze, Laurence	Stepney
Harmon, Crawford (Disc.)	Danbury	Scott, Allen W.	East Lyme
Harwood, Douglas (U.C.C.)	Stonington	Shiffer, Fred L., D.D.	Meriden
Henderson, Phillip	Hartford	Shotwell, J. Ralph	Hartford
Hicks, Fred H.	Meriden	Small, David	Bridgeport
Hicks, William	Norwich	Smith, Allen H.	New Haven
Hiltabidel, Wade D.	Ansonia	Smith, Herbert	Hartford
Holmes, Thomas E.	New Haven	Smith, William	New Haven
Hood, Vernon	Mansfield	Spring, Merle E.	Mystic
Hourihan, Thomas	Jewett City	Stairs, Ondon	Manchester
Humphreys, Paul M.	Waterbury	Strong, Richard F.	Poquonock Bridge
Ihloff, Charles E. (U.C.C.)	Brooklyn	Sullivan, William W.	Trumbull
Jarvis, Stanley	Hartford	Taylor, Julian A.	New Haven
Jensen, Howard J., Jr.	Mansfield Center	Titus, Nicholas	Bridgeport
Jeschke, Reuben	Branford	Tosh, Richard	Essex
Johnson, Ralph	Stamford	Towler, Norman	Hartford
Johnson, William O.	Stratford	Walker, Charles D.	Milford
Johnston, John R. (U.C.C.)	Deep River	Washington, Don	New Canaan
Kaechele, Edward	New Haven	Webb, Ronald H.	Bristol
Kehrein, Gordon	Plantsville	White, Samuel L.	Stamford
Kenney, William	Bridgeport	Whitlock, Lawrence	Bridgewater
Kimbrough, Lucius	Hartford	Wilkinson, Rowland N.	Quaker Hill

Williams, A. Roger	Hartford	Wood, Richard H.	Norwalk
Williams, Reuben	Bridgeport	Woods, Lorenzo L.	Middletown
Williams, Samuel J.	South Norwalk	Zendzian, John H.	North Stonington
Wixson, Raymond C.	Mystic		

Ministers Without Pastoral Charges and Licentiates

Beale, Leon	Norwich	Kary, Michael	Hartford
Bean, Samuel H.	Niantic	King, Paul	E. Killingly
Bennett, Merle	Thompson	Kroll, Douglas	New London
Bennadt, Sr., Alfred	Meriden	LoPresti, Salvatore	Ansonia
Bordner, Raymond	Quaker Hill	Mack, Earl	Ellington
Boutwell, Roland	North Woodstock	McCollum, Ivanhoe	Danielson
Braisted, William E.	Hamden	Millan, Henry	Hartford
Britt, George W.	Newtown	Mitchell, Richard W.	Noank
Callender, Willard D.	Suffield	Murdock, Franklin	Mansfield
Casstevens, Robert C.	Granby	Norris, Leuray	Hartford
Cerri, Lawrence A.	Wallingford	Peters, Claude	Stamford
Channon, William T.	Brooklyn	Philpot, William H.	Hamden
Covington, L. S.	New London	Pierce, Richard N.	Bloomfield
Davis, Leroy	Hartford	Pouliot, Joseph E.	Bridgeport
Donahue, William D.	Groton	Reid, Wallace K.	Plymouth
Drew, Thomas	Bridgeport	Sawtelle, Bradlee	Meriden
Eno, Glenn	Stafford	Shepherd, Dayton	Ellington
Farnsworth, Fred M.	Stepney Depot	Shepler, Louis J.	Mystic
Foreman, Heyward	Lebanon	Tarbell, Arthur E.	Suffield
Frye, Everett	New Haven	Taylor, Clifford H.	Montville
Gaines, David P.	Waterbury	Terrell, Wm. Sale, D.D.	West Hartford
Gendall, Ronald	Stratford	Toth, Julius	Wallingford
Hart, Charlie	Stamford	Trevorrow, Fred	East Killingly
Hoffman, Curtis L.	New Britain	Webster, Harry B.	Voluntown
Hulen, Dr. Amos B.	Bridgeport	Young, Robert	Norwich
Iffland, Donald M.	Litchfield	Yousko, Andrew T.	Newtown
Israelson, Evert	Rowayton		

Ministers in Special Service

Elsesser, Alex H.	Manchester	Lang, George E.	Thompson
Garrecht, David	Norwich	Seguine, Ralph H., Jr.	Brooklyn
Jones, Robert	U.S. Navy		

BYZANTINE RITE CATHOLIC CHURCH

Diocese of Passaic, N.J.

Bishop, Most Rev. Michael J. Dudick, D.D., 101 Market St., Passaic, N.J. 07055

CLERGY AND POST OFFICE ADDRESSES

Dolinay, Thomas	Bridgeport	Orosz, Laszlo	Bridgeport
Fulton, Eugene	New Britain	Senitsky, Robert	Peekskill, N.Y.
Kichinko, Peter	Meriden	Zeyack, John	Danbury

CHURCHES OF CHRIST

LOCATED AT

Bridgeport	Groton	Manchester	New London	Storrs
Danbury	Hamden	Meriden	Norwich	Torrington
Farmington	Hartford	New Haven	Stamford	Waterbury

CLERGY AND POST OFFICE ADDRESSES

Alford, Abner	New Haven	Dollar, James	Torrington
Arms, Curtis	Hartford	Dunn, Steve	Storrs
Bosworth, Larry	Norwich	Eldridge, Allen	Hamden
Brewer, Eugene	Manchester	Hance, William	Bridgeport
Collins, Lorenzo	Hartford	Malherbe, Abraham	Hamden
Combs, Dale	Meriden	Mathis, Wayne	Meriden

McBroom, Don	Farmington	Tarbet, David	Danbury
Myers, Paul	Stamford	Troup, Rhinard	Waterbury
Smiley, John	Bloomfield	Van Tuyl, Charles	Groton

THE CHRISTIAN AND MISSIONARY ALLIANCE

NEW ENGLAND DISTRICT

Superintendent, Rev. John L. Stirzaker, 34 Central St., South Easton, Mass. 02375
District Office Secy., Mrs. Marie Fullerton, 203 Summer St., Brockton, Mass. 02402

CLERGY AND POST OFFICE ADDRESSES

Anderson, Dwight G.	Norwich	Mindek, Douglas M.	Bethel
Carlson, John R.	Stratford	Murray, Ralph L.	Milford
Floros, Joel J.	West Haven	Sawyer, Joel C.	Bethlehem
Massa, Frank D.	New Britain	Slane, Robert L.	Trumbull
Milley, Ronald G.	West Hartford	Spence, Donald J.	Stamford

CHRISTIAN SCIENCE CHURCHES AND SOCIETIES

LOCATED AT

Ansonia	Hartford	New Haven	Stamford
Bridgeport	Litchfield	New London	Torrington
Bristol	Manchester	New Milford	Waterbury
Danbury	Meriden	Norwalk	Westport
Darien	Middletown	Old Lyme	Willimantic
Glastonbury	Mystic	Old Saybrook	Wilton
Greenwich	New Britain	Ridgefield	
Guilford	New Canaan	Rockville	

The Christian Science Committee on Publication for Connecticut
 Leonard K. Nelke, 35 Worth Ave., Hamden 06518

REGISTERED CHRISTIAN SCIENCE PRACTITIONERS AND POST OFFICE ADDRESSES

Ames, Mrs. Myra M.	Groton	McCurdy, Mrs. Dorothy K.	Norwalk
Anderson, Edwin R.	Waterbury	Meijer, Mrs. Elizabeth DeL.	Danbury
Bailey, Mrs. Ingrid H.	West Hartford	Nelke, Leonard K.	New Haven
Beardsley, Mrs. Audrey E.	New Canaan	Oakley, Mrs. Florence I.	Stamford
Boysen, Bigelow	Southbury	Oddy, George S.	Easton
Bryden, Mrs. Vera S.	West Simsbury	Pinney, Mrs. Doris W.	Bloomfield
Buffum, Mrs. Marjorie N.	New Canaan	Rice, Mrs. Sally W.	Wilton
Camargo, Mrs. Florence S.	Westport	Roberts, Mrs. Margaret H.	New London
Cardwell, Mrs. Phyllis E.	West Hartford	Rockwell, Mrs. Mary G.	West Hartford
Chase, Miss Katherine B.	Bridgeport	Rolleston, Mrs. Sara Emerson	Darien
Childs, Mrs. Helen B.	Old Greenwich	Rothenberg, Mrs. Alice	Glastonbury
Collins, Mrs. May	Southbury	Roy, Ernest J., Sr.	Suffield
Daniels, Mrs. Dorothy Ross	Darien	Sauer, Mrs. Emily A.	Hazardville
Dunham, Mrs. Julia S.	Manchester	Schmidt, Mrs. Johanna	Fairfield
Entress, Mrs. Ella F.	West Hartford	Seaman, John	Stamford
Estelle, Mrs. Marie W.	Manchester	Sharp, Mrs. Marianne L.	Old Greenwich
Garland, George F.	Norwalk	Sjogren, Mrs. Greta	Madison
Gesner, Mrs. Evelyn E.	Mystic	Stanford, Verne S.	Stamford
Goeben, Mrs. Ruth M.	West Hartford	Stanwood, Mrs. Dorothy H.	Wallingford
Hartwell, Mrs. Betty Hawk	Greenwich	Stirling, Mrs. Edna P.	Old Lyme
Hawes, Mrs. Grace F.	Darien	Thiel, Mrs. Olive D.	Cos Cob
Hill, Mrs. Dorothy R.	Wolcott	Ulisney, Mrs. Edith	Meriden
Lewis, Mrs. Dorothy K.	Rocky Hill	Wahlquist, Mrs. Elsie-Jean	Fairfield
Lowen, Mrs. Matilda G.	Danbury	Waller, George T.	Rocky Hill
Loye, Mrs. Laura P.	Hamden	Walters, Gary G.	Norwalk
Luther, Mrs. Ruth H.	New Haven	Ward, Mrs. Marianne	New Haven
Mansfield, Mrs. Harriet H.	New Haven	Weber, Mrs. Gladys G.	Bridgewater
Marietta, Harold E.	Greenwich	Weber, Brig. Gen. Wilfred H.	Bridgewater
Marietta, Mrs. Virginia C.	Greenwich		

Weida, Mrs. Jean	Greenwich	Winfield, Mrs. Helen O.	Southbury
West, Mrs. Myrtie	Woodbridge	Winckler, Mrs. Charlotte	Greenwich
Whitehead, Mrs. Helen R.	Newington	Wood, Mrs. Harriet Rew	Essex
Whittaker, Mrs. Olivia P.	New Canaan	Wood, Mrs. Helen Dalby	Litchfield
Williams, Mrs. Anna M.	Southbury	Wood, Miss Kathryn V.	Hartford
Wilson, Mrs. Nanon B.	Higganum		

THE CHURCH OF JESUS CHRIST OF LATTER-DAY SAINTS (MORMON)

Stake Pres., George S. Robison, 25 Highmoor Dr., Wilbraham, Mass. 01095

Councilor, Lawrence Marostica, 3 Town Bridge Rd., Collinsville 06022

BISHOPS AND BRANCH PRESIDENTS

Albright, Richard	Fitchville	Ganoe, Leslie J.	Goshen
Brown, David C.	South Windsor	Oxspring, Harvey K.	Madison
Fisher, R. Lynn	Bloomfield	Ross, Paul G.	Hamden
Fordham, Alton	Middlebury	Spang, Norman	Groton

STAKE HIGH COUNCILORS

Black, Arthur G.	Weatogue	Harmon, Duane	Hamden
Boice, Raymond	Coventry	Hunter, Byron	Woodbridge
Colson, Steven	Cheshire	Moore, Dennis	Coventry
Florian, Don A.	Plantsville	Nuttall, Paul	Mansfield Center
Gray, Robert	Manchester	Stankiewicz, Charles	Norwich

CHURCH OF THE NAZARENE

NEW ENGLAND DISTRICT

Superintendent, Rev. Donald Irwin, 180 Adams St., Quincy, Mass. 02169

CLERGY AND POST OFFICE ADDRESSES

Alexander, Calvin, Jr.	Norwich	Morris, Richard P.	New Haven
Allen, Arthur	Danielson	Restrick, William W.	Wallingford
Bowen, David G.	Hartford	Smith, Keith	Hartford
Hathaway, Dudley C.	Groton	Taylor, William	Manchester

NEW YORK DISTRICT

Superintendent, Rev. J. H. White, P.O. Box 179, Yorktown Heights, N.Y. 10598

Eddy, Gerald	Danbury	White, Philip W.	Norwalk
--------------	---------	------------------	---------

CONGREGATIONAL

Congregational House, 125 Sherman Street, Hartford 06105

Note: All ministers listed below except those denoted with an asterisk (*) also have standing as ministers of the United Church of Christ.

CLERGY AND POST OFFICE ADDRESSES

Abbott, John W.	Hamden	Allison, H. Victor	Enfield
Abernethy, William B.	Middletown	Ameling, James	North Branford
Ackor, Miriam H.	East Hartford	Andersen, H. Gardner	Wallingford
Adams, Nathan	Greenwich	Anderson, Bruce F.	Norfolk
Afman, John	Kensington	Anthony, B. Kenneth	Newtown
Aiken, Edwin E.	Hartford	Arnold, Allora	West Hartford
Albin, Richard W.	Hartford	Avery, Reginald	Stafford Springs
Allan, James B.	U.S. Army	Ayre, A. Russell	New Milford
Allen, David C.	Chester	*Babbin, Elwood L.	Groton
Allen, John J.	Storrs	Baboian, Charles D.	Waterbury

Bailey, Paul J.	U.S. Army	Clarke, Arthur B.	Hartford
Bainton, Roland H.	New Haven	Clemmons, Joseph	Norwalk
Bakker, Cornelius N.	Manchester	Coe, Arden W.	New Haven
Bankosky, John A.	Simsbury	*Coffin, William S.	New Haven
Barnett, Richard H.	Bristol	Conant, Ruth S.	Hartford
Barrows, Robert K.	Groton	Conover, J. Stanton	Bolton
Bartholomew, Edwin W.	Vernon	*Cook, Douglas W.	Middlefield
Batchelder, Robert C.	Hartford	Cook, John W.	New Haven
Bates, Gordon	East Hartford	Cook, Ralph M., Jr.	Granby
Battenhouse, Paul F.	Hartford	Cowles, Oliver H.	Brooklyn
Bauer, Thorpe P.	Bridgewater	Crabtree, Davida	New Britain
Beach, David N.	Shelton	Craig, Emily	Morris
Beaver, R. Pierce	Sherman	Crandall, George E.	Hamden
Bechtold, Robert K.	Coventry	Daggett, Robert B.	Meriden
Beck, John G.	Prospect	Dakers, Peter A.	Canaan
Bednar, Zdenek F.	Wilton	Daniel, R. Berwyn	Easton
Beldan, William E., Jr.	Storrs	Daniels, Gibson I.	Woodstock
Bengston, Ernest L., Jr.	Winchester Center	Davis, Charles C.	Berlin
*Berriman, William	Groton	Davis, Felix M., Jr.	Manchester
Bieber, Kenneth P.	Woodmont	Davis, Stephen L.	South Glastonbury
Bills, Robert J.	South Windsor	Day, Jon W.	Windsor
Bishop, Noel G.	Guilford	DeRevere, David W.	Old Saybrook
Bliss, William E.	New Haven	Dickerman, David L.	Hartford
Bobbitt, Paul D.	Manchester	Dittes, James E.	Hamden
Bodenweber, Ernest, Jr.	West Haven	Dixon, Theodore T.	Simsbury
Bodine, John J.	Hartford	Dorn, William P.	Suffield
Boltz, Theodore W.	Bristol	Downes, Joan A.	Plainville
Bower, Franklin A.	Madison	Dreher, George K.	Mystic
Bowman, Paul J.	Rockville	Drew, Bernard T.	Hartford
Bracher, James F.	Greenwich	Duey, Charles J.	West Hartford
Bradley, C. Arthur	New Haven	Duncombe, David C.	Hamden
Bradley, Raymond H., Jr.	Andover	Dunham, Arthur H.	South Windsor
Bradley, William L.	New Haven	Eaton, David H.	New London
Brown, C. Victor	New Milford	Eaton, R. Stanley	South Windsor
Brown, J. Good	Glastonbury	Eddy, Robert L.	Stafford Springs
Brown, James K.	Canterbury	Edmonds, Edwin R.	New Haven
Brown, Thomas E.	New Haven	Edmondson, James V.	Haddam
Brumfiel, Bradley L.	Middlebury	Edwards, Robert L.	Hartford
Brush, Stuart C.	Niantic	Edwards, Sarah A.	Avon
Bryant, William B.	Westport	*Elmore, John R.	Hartford
Bunker, Kenneth C.	Fairfield	Emig, Donald W.	Rowayton
Bunker, Wilfrid H.	West Cornwall	Emmons, David W.	Bristol
Burgdorf, James F.	New London	English, James F.	West Hartford
Burn, C. Neilson	Orange	Ensign, Loring S.	Southport
Burr, Christopher P.	Higganum	Erickson, Anne F.	Middletown
Bushnell, David R.	Shelton	Essebagers, Theodore	Chelchester
Busick, Wilson L.	Clinton	Eusden, David B.	Waterbury
Buttaro, Alan H.	East Granby	Evans, George K.	Columbia
Buttrick, John D., Jr.	Newtown	Ewert, Wesley C.	Plantsville
Cabell, William, Jr.	Wilton	Ewing, Roland G.	Coventry
Calhoun, Robert L.	Bethany	Farnum, Norman R., Sr.	Simsbury
Camp, Russell E.	Manchester	Fell, Robert K.	Durham
Campbell, Gabe L.	Stamford	Ferrara, Randall P.	Thompson
Campbell, Thomas G.	Guilford	Ferry, Lee M.	East Hartford
*Canney, A. Wallace	North Westchester	Fichter, Robert B.	South Killingly
Carter, Richard P.	Suffield	Firme, Vernon E.	Harwinton
Cartwright, Kimball D.	Stratford	Fisher, George F.	Naugatuck
Chambers, David E., Jr.	Hartford	Fitzpatrick, Thomas M.	Hartford
Champe, Howard C.	Bloomfield	Fitzsimmons, Donald B.	U.S. Navy
Chapman, Edwin P.	Mansfield Depot	Flynn, William E.	East Hartford
Cheney, Roger N.	Torrington	Fogal, Samuel W.	Darien
Child, Graham D.	New Hartford	Forsberg, Joan B.	New Haven
Christensen, Carl L.	Waterbury	Forsythe, Carol E.	Brookfield Center
Claque-Davies, Susan	Ridgefield	Forsythe, James E.	New Milford
Clapp, Edward T.	Newington	Franzius, Frederic	Groton
		Frazier, Donald H.	New Haven

Frazier, Elizabeth H.	New Haven	Johnson, Daniel L.	West Haven
French, L. Clark	Brookfield Center	Johnson, Gordon C.	Plainfield
*Fricke, Charles H.	Greenwich	Johnson, R. Alan	Sharon
Galpin, Edward E., Jr.	Riverton	Johnson, Sumner W.	Kensington
Garvey, Stephen F.	Fairfield	Johnston, John R.	Deep River
Gaydos, William M.	Woodstock	Jones, Keith E.	Windsor
Gelbach, Charles W.	West Hartford	Jones, Keith M.	Wethersfield
Gerlinger, Charles	Bridgewater	Jones, Stephen N.	U.S. Navy
Gettemy, James N.	Hartford	Jordan, David A.	Hamden
Gibbs, Martin E.	Madison	Juliani, Dwight E.	Plymouth
Gibson, Elsie E.	Hartford	Kaseman, Mansfield	New Haven
Gibson, Royal J.	Hartford	Keast, George S.	Waterbury
Goodwin, Robert D.	Farmington	Keefer, C. Murray	Seymour
Gordon, Richard C.	Shelton	Keeling, Robert W.	Monroe
Grandy, Peter B.	Marlborough	Kelsey, George W., Jr.	Plainville
Green, Henry E.	Greenwich	Kelsey, Herbert O.	Hebron
Green, William C.	New Haven	Kennedy, William T.	New Fairfield
Greene, Robert W.	Weston	Ketcham, Donald	Avon
Griffin, Dale F.	Hartford	King, David S.	Hartford
Guptill, Nathanael M.	Hartford	King, Harry C., Jr.	Wethersfield
*Haas, Ray D.	Suffield	Kinney, David B.	Higganum
Hainer, Herbert M.	Quinebaug	Klindt, John A.	Colchester
Hall, Carl F.	Hebron	Knapp, William T.	Hartford
Hall, Gretchen H.	Hebron	Knox, Kenneth E.	Talcottville
Hall, Thomas L.	Lyme	Koeroghlian, Mihran M.	Hartford
Hammond, Benjamin T.	Waterbury	Lacey, John A.	Vernon
Hammond, Ranson	Somers	Lafferty, Samuel	New Britain
Hanna, David B.	New Canaan	Landquist, Waldo R.	Oakville
Harper, L. Alexander	New Britain	Lane, Fidelia A.	Enfield
Harris, Ernest S., Jr.	Essex	Lane, G. Homer	Newington
Harrison, Harold L.	Wethersfield	Lane, Robert C.	Enfield
Harrison, James S.	Rocky Hill	Lantz, Robert J.	Niantic
Harrison, Mary E.	Wethersfield	Lewis, Harland G.	Farmington
Hart, William C.	Stamford	Liebe, Milton R.	Deep River
Harwood, Douglas	Stonington	Lincoln, Edwin R.	Cheshire
Haut, Timothy E.	Guilford	Linden, Earl E. G.	Williamantic
Hawes, Francis C.	Bethlehem	Linden, Marshall E.	Putnam
Heavilin, Robert A.	Willington	Loesch, Robert K.	Madison
Held, Frederick G.	Wallingford	Lorimer, Allan I.	Essex
Helfferich, Reginald H.	Amston	Lovett, A. Sidney	New Haven
Helms, Hal M.	Guilford	Luckey, Charles P., Jr.	Middlebury
*Henderson, Robert W.	Middletown	Lund, Anders G., Sr.	South Woodstock
Higgins, Anne H.	North Haven	Lund, Clayton R.	Ridgefield
Higgins, Arthur	North Haven	Lynn, Paul R.	Woodstock
Hinkelman, Roswell F.	Madison	Lyon, Frederick W.	Brookfield Center
*Hirtle, Ralph	Westford	Maclean, Wilfrid J.	Norwich
Hoag, W. Dixon	Old Lyme	MacLeod, Norman M., Jr.	New London
Hodges, Deane L.	Hartford	Malicote, Paul V.	Granby
Holmes, Donald B.	Rowayton	Manners, Roger E.	Branford
Hoskins, Theodore G.	Westport	Manter, John G.	Windham
Hosmer, John W.	Southington	Marsden, Peter V.	Hampton
Houston, Stanley L.	Fairfield	Martin, Eric A. G.	Hamden
Humes, Allen M.	Deep River	Martin, Robert W.	Thomaston
Hundevard, Alan S.	Litchfield	Mather, Alan F.	Wilton
Huston, Hollis W.	Cornwall	Matsen, Wallace	East Haven
Hutchinson, Pauline C.	Mansfield Center	May, Howard E., Jr.	West Willington
Ihoff, Charles E.	Brooklyn	Mayer, Howard A.	West Hartford
Imswiller, Earl E., Jr.	Broad Brook	Mayes, Edward F.	West Hartford
Inderstrod, William L.	North Haven	McAlister, Eugene B.	Beacon Falls
Ingham, Clare M.	Danbury	McArthur, Harvey K.	Hartford
Ireland, Truman O.	Hartford	McConnell, William A.	Farmington
Jackson, Michael G.	Wallingford	McCormick, John L.	Canton
Jeffrey, William A., Jr.	Elmwood	McKinstry, John W.	Ivoryton
Jenkins, Charles A.	West Hartford	McLean, Bruce E.	Norwich
Johanson, Laura Lane	West Hartford	McLean, J. Alan	New Britain
Johnson, Bruce J.	Coventry	McWaid, Robert A.	East Haddam

Meek, Peter H.	Berlin	Reger, Willard M.	Bethany
Merrick, Richard E.	South Britain	Reissig, Herman F.	Stamford
Metzger, Roscoe F.	Bloomfield	Reynard, Frederic E.	Ledyard
*Michaelson, Richard T.	Winsted	Ricciardi, Natale	Hartford
Miller, Donald G.	Tolland	Richardson, Harold W.	South Windsor
Miller, Edward R.	Bethlehem	Riggan, George A.	Hartford
Milne, George M.	Woodbridge	Rinden, Arthur O.	West Hartford
Milnes, Russell H.	Canaan	Ritter, Paul	Hartford
Milton, Nancy A.	Middle Haddam	Roberts, Elmore B., Jr.	Mystic
Milton, V. Joseph, Jr.	Middle Haddam	Roberts, William O., Jr.	Middletown
Minear, Paul S.	Guilford	Rodrigues, Charles V.	Northford
Moore, Lee A.	Darien	Rogers, William C.	Stamford
Morse, Bradley T.	U.S. Air Force	Rohrbaugh, Mark L.	New Britain
Morrell, Herbert B.	Hartford	Rollins, Wayne G.	Hartford
Munson, Paul N. L., Jr.	North Haven	Rowland, Russell	Stafford Springs
Murphy, Aubrey L.	Bristol	Ruehl, Kenneth P.	New Canaan
Murphy, W. Vinton	Groton	Rush, Richard L.	Fairfield
Myers, Harry G.	Warehouse Point	Russ, Charles T.	West Cornwall
Myrick, Allen	Hamden	Ryan, Terrence W.	Devon
Nagy, Emil, Jr.	Bridgeport	Samsvick, John I.	Windsor Locks
Naser, Gordon R.	Chaplin	Sandau, Wayne R.	Cheshire
Naylor, Robert H.	Danbury	Sardeson, Charles A.	Farmington
Nelson, R. Winthrop	Manchester	Sargent, Robert A.	East Hampton
Neuhaus, Lee A.	Washington	Schafer, Walter C.	Hartford
Newcomer, Samuel H.	Riverside	Schleich, Charles	Canton
Nicholson, Roger S.	East Hartford	Schneider, David	New Haven
Noonan, Denis T.	Danbury	Schneider, Otto	U.S. Navy
Nordgren, Richard J.	Trumbull	Schoning, John B.	U.S. Air Force
Noyce, Gaylord B.	New Haven	Schoonmaker, Theodore C.	Avon
Nutting, Howard C.	Bridgeport	Schroepfer, Alan R.	Meriden
Nye, Kenneth E.	Greenwich	Schultz, Carl F.	Glastonbury
Olson, John W.	Bridgeport	Sealand, Evans F., Jr.	Canton Center
Orr, Howard	Bridgeport	Sellars, Alastair C.	Newtown
Owen, William W.	New Haven	Sexton, William A.	Waterbury
Pardue, Thomas	Warren	Sharpe, Carl M.	Woodbury
Parker, F. Van Gorder	Windsor	Shaw, John W.	Stratford
Parker, John W.	North Canton	Shaw, Joseph O., Jr.	Stratford
*Paterson, Arthur E.	Middletown	Sherberg, Albert N.	Wethersfield
Peatt, Harry L., Jr.	Bridgewater	Sherman, Stanley C.	Meriden
Peery, R. Russell	Hartford	Shoup, Raymond L.	Torrington
Pegg, John T.	East Hartford	Sikkel, J. Raymond	Danielson
Pendleton, Charles L.	West Hartford	Silver, James H.	Windsor
Penney, Hugh B.	New Britain	Simpson, Clifford O.	Manchester
Peterson, Stephen L.	New Haven	Simpson, David E.	Danbury
Pettis, Edward E.	Sherman	Simpson, James A.	Cornwall
Petty, A. Ray	Hartford	Simpson, Paul D.	Farmington
Pickett, Herbert E., Jr.	New Preston	Skidmore, Harold N.	Lakeside
Pierce, Diane	Derby	Slater, William	North Woodstock
Pike, Morris D.	Hartford	Slie, Samuel N.	New Haven
Pillsbury, Leonard	Waterbury	Smith, Bertram O.	Danielson
Pinyoun, Harvey F.	Hartford	Smith, Charles C.	New Canaan
Poorbaugh, Frederick H.	New Fairfield	Smith, Charles L., Jr.	Shelton
Porter, Mathew B.	Jewett City	Smith, Gary E.	Middletown
Potter, James H.	Woodstock	Smith, George A.	Woodbury
Potter, Lyman G.	Simsbury	Smith, Harold C.	Bridgeport
Potter, Robert A.	West Hartford	Smith, Howard W.	West Hartford
Powell, Clyde L.	Oakdale	Smith, J. Gorman, III	Suffield
Powers, David M.	Westport	Smith, Jeri S.	West Haven
Putnoki, Paul C.	Rocky Hill	Smith, John G., IV	Bloomfield
Rabb, James W.	Hanover	Smith, Larry	West Haven
Raeburn, Craig N.	Glastonbury	Smith, Norman L.	Northfield
*Ramaker, John	Hartford	Smith, Sheldon	Ellington
Rangoon, Richard	West Simsbury	Soper, Willard M.	Milford
Rebman, Edward A.	Stafford Springs	Spalding, Howard D.	Norwich
Reed, Lyman D.	Rockville	Sperry, Douglas	Gales Ferry
Reed, Lyman D. (Mrs.)	Rockville	Stauffer, Donald B.	Wolcott

Steere, Kenneth W.	Coventry	Walkama, Kenneth E.	Plymouth
Stevens, Michael B.	So. Glastonbury	Ward, W. Raymond	Mansfield Center
Stickney, David A.	Watertown	Webster, John P.	West Hartford
Stiers, Thomas L.	Greenwich	Weeden, Robert	East Hampton
Stipek, Charles W.	West Hartland	Weigle, Luther A.	New Haven
Stirling, James III	Branford	Weil, Arthur C., Jr.	Rocky Hill
Stone, Lawrence M.	Ansonia	Weinland, David E.	New Haven
Stone, Winthrop E.	Storrs	Welch, Mark R., Jr.	Hartford
Stonesifer, Jeffrey C.	Meriden	Welch, Maxwell M.	New Haven
Strah, Michael B.	Bethel	Weliczko, John	Lebanon
Studer, Arlene B.	Fairfield	West, William, III	Westport
Studer, Don R.	Bridgeport	Westerburg, Donald H.	New Haven
Swett, Vardell	Terryville	Wetzel, Chester M.	Glastonbury
Tangarone, Adam A.	Hartford	Whitaker, W. Orin	New Britain
Taylor, Kenneth W.	Hartford	Whitecher, Craig M.	Glastonbury
Teale, Arthur E.	Granby	Whitebred, Howard R.	Wethersfield
Teed, Kenneth	Scotland	Whitehead, Herbert M.	Kent
Thomas, David I.	Quaker Hill	Whitehead, Marshall J.	Warren
Thomen, Willard	Mansfield Center	Whitsitt, Craig C.	Hartford
Thursby, Irvin G.	Milford	Whittemore, B. Bruce	New Haven
Tinkham, Allen F.	Hartford	Wiedenheft, John H.	Jewett City
Tornallyay, Martin	South Norwalk	Williams, Stoddard B.	Unionville
Towle, Evelyn T.	South Norwalk	Williams, W. Lloyd	Old Saybrook
Tozer, Arnold W.	Newington	Wilson, C. Ronald	Oxford
True, George H.	Old Saybrook	Wilson, Jeffrey C.	Clinton
Tudesco, James P.	West Willington	Winchell, Wallace	Manchester
Turkington, Brian G.	New Haven	Winston, Alexander P.	New Haven
Tweed, John G.	Old Lyme	Woerner, August J.	New Britain
Udall, John L., Jr.	Meriden	Wong, William Y.	Pomfret Center
Ukena, Calvin H.	Sherman	Woodward, Truman H.	Windsor
Vail, Arnold R.	North Branford	Wratchford, Eugene P.	New Britain
VanCleaf, Frank C., Jr.	Manchester	Wright, George T.	Roxbury
VanGorden, Robert G.	Westbrook	Wright, M. Webb	Woodbury
Vickey, Almeda C.	East Haven	Wright, Robert W.	Woodbury
Vieth, Paul H.	Hamden	Yee, James B.	Redding
Vietze, Frank A.	Bridgeport	Yinger, Paul W.	Greenwich
Vought, Gordon R.	Somersville	Yordon, Henry K.	Norwalk
Waddell, Richard L., Jr.	New Haven	Young, Robert L.	Guilford
Waggoner, J. Garland	Storrs	Young, Samuel W.	Bridgewater
Wagner, J. Richard	East Hartland	*Zaeder, J. Phillip	New Haven
Wagner, William O.	Southbury	Zezzo, Joseph	Hartford
Wagoner, Walter D.	Hartford	Zito, William J.	Watertown

CONNECTICUT CATHOLIC CONFERENCE

134 Farmington Ave., Hartford 06105

Pres., Most Rev. John F. Whealon, Hartford; *Vice Pres.*, Most Rev. Walter W. Curtis, Bridgeport; *Secy.*, Most Rev. Vincent J. Hines, Norwich; *Treas.*, Leo F. Leary, North Haven; *Exec. Director*, William J. Wholean; *Coordinator*, Sister Suzanne Gross, FSE.

THE FELLOWSHIP OF CONNECTICUT CONGREGATIONAL CHRISTIAN CHURCHES

(Associated with the National Association of Congregational Christian Churches of the United States)

Exec. Secy., Henry W. Valentine, 277 Main St., Hartford 06106

CLERGY AND POST OFFICE ADDRESSES

Beres, Kenneth D.	Hebron	Bushnell, Howard	Norwich
Brenner, Peter R. K.	Hartford	Canney, A. Wallace	North Westchester
Brockway, Duncan	Colebrook	Clarke, Raymond	Hartford

Dole, Fred M.	Rockville	Michaelsen, Richard T.	Winsted
Duncan, Charles H.	Eastford	Moissides, George L.	Canterbury
Elmore, John R.	Hartford	Murdoch, Elmer H., Sr.	Norwich
Fuller, C. Floyd	Derby	Norton, A. T.	Clinton
Haddon, Genia	South Windsor	Ostberg, Karl W.	Norwich
Henderson, Robert W.	Middletown	Ricciardi, Natale	Chester
Hirtle, Ralph L.	Eastford	Richard, Clayton E.	Fitchville
Horn, Richard W.	Harwinton	Richard, Thomas M.	Brookfield Center
Little, Allen S.	Stony Creek	Spalding, Howard D.	Stonington
McWaid, Robert A.	East Haddam	Wood, Bruce H.	Old Lyme

CONNECTICUT COUNCIL OF CHURCHES

60 Lorraine St., Hartford 06105

Pres., Rev. Nicholas Titus, 126 Washington Ave., Bridgeport; *1st Vice Pres.*, vacancy; *2nd Vice Pres.*, Mrs. Elbert E. Gates, Jr., 23 Heath St., Mystic; *Secy.*, Rev. Alfred White, 2084 Main St., Hartford; *Treas.*, William B. Rudy, 45 Riggs Ave., West Hartford.

Gen. Secy., Rev. Dwight L. Kintner; *Director, Christian Social Relations*, Mrs. Mary L. Ambler; *Director, Ministry to Persons of Special Need*, Miss Ethelyn L. Nichols; *Director, Cooperative Broadcast Ministry*, Ivor T. Hugh; *Administrative Asst.*, Mrs. Robert Eisenberg, 60 Lorraine St., Hartford.

THE CONSERVATIVE BAPTIST ASSOC. OF CONNECTICUT

Pres., Rev. A. Roy Christensen, Norwich; *Vice Pres.*, Rev. Wayne E. Soliday, Groton; *Secy.*, Willis J. Snow, Waterford; *Treas.*, Howard M. Wood, III, Glastonbury; *Auditor*, Ralph Green, Groton; *State Rep.*, Rev. Howard M. Wood, Jr., Glastonbury; *Advisory Board Members*: Rev. A. Theodore Ekholm, Woodstock Valley; Rev. Edward M. Miller, Norwalk; Rev. Alfred McLeod, Norwich; Rev. George Bertrand, Somers; Rev. Vernon Crouse, West Willington; Rev. Clifford Olson, Fitchville.

CLERGY AND POST OFFICE ADDRESSES

Bertrand, George	Somers	Olson, Clifford	Fitchville
Christensen, A. Roy	Norwich	Reid, Robert	New London
Crouse, Vernon	West Willington	Sanders, Ben	Enfield
Ekholm, A. Theodore	Woodstock Valley	Soliday, Wayne E.	Groton
Kramer, William	Ledyard	Wheeler, Harold	Ridgefield
McLeod, Alfred	Norwich	Wood, Howard M., Jr.	Glastonbury
Miller, Edward M.	Norwalk	Woodbridge, Russell	Clinton

EPISCOPAL

The Rt. Rev. J. Warren Hutchens, S.T.D., D.D., 1335 Asylum Avenue, Hartford 06105

The Rt. Rev. Morgan Porteus, D.D., 1335 Asylum Avenue, Hartford

CLERGY AND POST OFFICE ADDRESSES

Adams, John	Cheshire	Bassage, Harold, Ph.D.	Greenwich
Adams, Richard C.	Hamden	Bast, Robert L.	Fairfield
Adkins, Edward T.	Mystic	Baxter, T. Chester	Suffield
Allen, Michael	New Haven	Beck, Thomas F.	New Haven
Anderheggen, George C.	Newtown	Beecher, Robert S., D.D.	Hartford
Andersen, Raynor	West Hartford	Belden, Francis R.	Hartford
Andrews, Sherman W.	Gales Ferry	Bello, Arthur E.	East Norwalk
Angelica, David M.	Darien	Belury, William R.	Middletown
Annand, James E.	Riverside	Bettinger, Robert L.	Cheshire
Anthony, Robert W.	West Haven	Biddle, Craig, III	New Haven
Appley, Byrle S.	Stonington	Bigham, Jesse Y.	Bristol
Arnold, James B.	Southport	Birdsall, James A.	Pomfret
Atwood, R. MacKay	Enfield	Black, Robert E.	Wallingford
Back, Robert N.	Darien	Blackburn, Laurence H., D.D.	Watertown
Backer, Ivan A.	Hartford	Blaikie, Frank E.	Canaan
Barbour, Paul H., D.D.	Farmington	Blakeslee, H. Dwight	Norwich

Bogdanich, George R.	Hamden	Flora, John F., III	Bolton
Bond, Roger W.	Middletown	Foley, Jackson W.	Cheshire
Boulton, David	New Haven	Follett, Hebert L.	Canaan
Bradley, Raymond	Danielson	Folsom, Henry T.	Old Saybrook
Bradner, John	Wethersfield	Fox, Fernan E., Ph.D.	East Haddam
Broadhurst, Alan J.	Coventry	Frei, Hans W.	New Haven
Brown, Charles J.	Bethlehem	Fullam, Everett	Darien
Brown, Roy	Middle Haddam	Gardiner, Thomas L.	Bloomfield
Budde, Samuel A.	Waterbury	Gary, Hobart J.	Bridgeport
Buffington, Carl	Stratford	Gatto, Joseph	Bridgeport
Burgess, Frederick	West Redding	Geerts, Charles	West Hartford
Burke, Cyril C.	Hartford	Gender, William F.	Broad Brook
Cameron, Kenneth W., Ph.D.	Hartford	Geyer, Edward	Hartford
Cannon, David L.	Poquetanuck	Giddings, Randall C.	Redding
Carberry, Timothy O.	Oxford	Glazier, William S.	West Hartford
Chamberlain, Bruce S.	Hartford	Goetz, Edward	Higganum
Chambers, Richard G. M.	Brooklyn	Goodwin, A. Murray	Hartford
Chappell, Thomas H.	Mystic	Gough, Leighton B.	Durham
Cheney, Francis X., D.D.	New Haven	Gracey, David	Torrington
Cherbonnier, Edmond	Hartford	Gray, Richard	Bloomfield
Clague, James G., Ph.D.	New Haven	Greer, Rowan A.	New Haven
Clark, Alfred	Hamden	Griffiths, Robert R.	Kent
Cochrane, Archie J.	Bloomfield	Grissom, Martin L.	Plainfield
Cockrell, Richard	New Haven	Griswold, Charles H.	Old Lyme
Coleridge, Clarence N.	Bridgeport	Grunge, Walter H.	Woodbury
Colley, Daniel R.	Monroe	Gurniak, David F.	Litchfield
Cooke, Douglas T.	Harwinton	Gushee, Stephen H.	Newtown
Coolidge, Edward C.	East Hampton	Hadden, Richard R.	Salisbury
Cooper, George L.	New Milford	Haldeman, Ronald E.	Manchester
Copland, Edward M.	Farmington	Hall, George E.	South Glastonbury
Corkran, Richard	Stamford	Hamlin, Elbert B.	Litchfield
Cox, Ralph H.	Marlborough	Hanna, Archibald, Ph.D.	Branford
Cox, Russell	New Canaan	Hanson, Michael H.	West Hartford
Craig, Robert N. S.	Kent	Harris, Randall S.	Waterford
Crews, Richard E.	Marble Dale	Harvey, William C.	Hartford
Crocker, G. Rowell	Wethersfield	Hastings, Bradford	Greenwich
Crocker, George N.	Brookfield	Hawkins, John J.	Southport
Crossley, David E.	Ridgefield	Hayes, E. Perrin	Killingworth
Cummings, Robert C.	Windham	Hemsley, Stanley F.	Stamford
Dare, Norman P.	Rockville	Hicks, R. Lansing, Th.D.	New Haven
Debboli, Walter A.	Plainville	Hocking, Charles E.	Cheshire
Decker, Alva G.	East Hartford	Hollman, Edward D.	Windsor
Deming, Robert E.	Orange	Holroyd, Peter R.	Watertown
Dimmick, William A.	Southport	Howden, F. Newton	Lime Rock
Doing, Robert B., Jr.	Winsted	Howe, John W., Jr.	Farmington
Douglas, Roger O.	Wilton	Hughes, John D.	Bolton
Dresser, Robert M.	Stamford	Hulme, Kenneth E.	Riverside
Dunn, Howard F.	Southport	Hulme, Steven C.	Niantic
Dunne, Richard W.	Unionville	Hunt, Leland O.	South Norwalk
Edmonds, John B.	Pomfret	Hyde, James W.	Salisbury
Edsall, Samuel H.	Southbury	Ihloff, Robert W.	Bolton
Ellis, Richard A.	New Hartford	Jacobs, Philip	New Haven
Ellwood, Donald C.	Wethersfield	Jacobson, Stephen K.	Middlebury
Emerson, John R.	Ansonia	Jacques, Bruce W.	Torrington
Estabrook, Earl S.	Woodbury	Jewett, Robert A.	Trumbull
Evans, Leonard D.	Danbury	Johnson, Adolph	Wethersfield
Fabian, Richard	New Haven	Johnson, Charles P.	Norwich
Fenhagen, James C.	Hartford	Johnson, Edward W.	Enfield
Fenton, Arnold A.	Old Saybrook	Johnson, John R.	New Haven
Ferris, Fred I. E.	Bethel	Jones, Clinton R., D.D.	Hartford
Fiddler, Andrew E.	New Haven	Jones, Harry H., D.D.	New Haven
Findlay, John H.	Wethersfield	Jordan, Richard G.	Guilford
Fleming, Raymond E.	Norwalk	Kendall, Michael S.	Waterbury
Fletcher, Thomas	New Britain	Kennedy, Dana F.	Westport
Flinn, J. Seymour	Greenwich	Kennedy, Douglas W.	Southport
Flisher, Leonard H., D.D.	Wallingford	Kern, David P.	West Hartford

Kibitz, William G.	New Haven	Parker, Stephen D., Sr.	Collinsville
Kilbourn, Thomas L.	Shelton	Patrick, Edward	Portland
Kittredge, Jeffrey L.	Watertown	Paulson, Everett W.	Putnam
Knapp, Charles T.	Old Greenwich	Peet, Donald H.	Devon
Knoble, John W.	North Haven	Penfield, William N.	Litchfield
Kuhlmann, Frederick J.	New Haven	Persing, William N.	Hebron
Laedlein, George R.	Weston	Peterson, Thomas G.	Stamford
Langdon, George D.	Salisbury	Pierce, Donald B.	Northford
Langhorst, Winfred B.	Naugatuck	Pokorny, Wayne D.	Fairfield
Larson, Laurence A.	Ansonia	Porter, George E.	Bridgeport
Leaker, Arthur W.	Wethersfield	Powers, Alden W.	Bridgeport
LeBarron, Bruce E.	Bethany	Pratley, Frederick H., Jr.	Southbury
LeSeure, Laurence J.	New Haven	Prevost, Edward S.	Southington
Lewis, Adam M., III	Fairfield	Priest, Benjamin R.	Gaylorsville
Lewis, C. Pendleton	Stonington	Racioppi, Joseph A.	Fairfield
Libbey, Richardson A.	Newington	Razee, George W.	Bristol
Lillpop, Donald R.	Roxbury	Read, Eaton W.	Bridgeport
Locke, Bradford B., Jr.	Guilford	Read, Ralph D., S.T.D.	Farmington
Loring, William D.	Sandy Hook	Richter, Edward C.	Iariffville
Low, William H.	East Hartford	Robbins, William R.	New Haven
Lucas, Albert	Simsbury	Roberts, Phillip W.	Glastonbury
Luckenbill, F. Graham	Danbury	Robertshaw, Arthur J.	Clinton
MacIntosh, Standish	Wethersfield	Robinson, Bruce M.	West Hartford
Madden, Richard	Norwich	Robinson, Franklin K.	Greenwich
Manderbach, Aaron	Ridgefield	Robinson, Kenneth R.	Hamden
Markle, Delmar S.	Bridgeport	Rogers, John A.	Wethersfield
Marrett, Michael M.	New Haven	Rose, Lawrence, S.T.D.	Kent
Martin, James F.	Branford	Ross, Victor S., Jr.	Glastonbury
Martin, Kevin	Stamford	Satton, John J., Jr.	Hamden
Martines, John W.	Trumbull	Scales, Sherrill, Jr.	Manchester
Maybury, H. Kilworth	Quaker Hill	Scannell, John S.	Waterbury
McAdams, George B., M.D.	Bloomfield	Schroeder, William	Norwalk
McDowell, Malcolm H., Jr.	Glastonbury	Schulthess, James D.	Madison
McKee, Elmore M.	Hartford	Schuster, Richard L.	Middletown
McMurtry, Robert R.	East Haven	Scrivener, William E.	Norwalk
Merchant, Robert W.	New Haven	Siener, George R.	Gales Ferry
Merrill, Edward R.	Old Lyme	Smith, Andrew D.	Waterbury
Merrill, Ralph E.	New London	Smith, Roger W.	Farmington
Miller, Edward O.	Wallingford	Sorrells, William G.	Watertown
Miller, Perry C.	Meriden	Spear, John	Danbury
Miller, Randolph C., Ph.D.	New Haven	Spellman, R. G. Windsor	Northfield
Mills, Edward W.	New Canaan	Spurrier, William A.	Middletown
Miner, Robert J.	Derby	Squires, Frank A.	Seymour
Monk, Arthur J.	Fairfield	Stahl, Daryl W.	New Britain
Moore, Peter C.	Wallingford	Stevens, Halsey, III	Rocky Hill
Morgan, Edward C.	Trumbull	Stimson, Fredrick B., Jr.	Sharon
Morgan, Edward J.	Hartford	Stowell, Philip W.	Avon
Morrill, Grant A., Jr.	New Canaan	Stuhman, Byron D.	Bridgewater
Morris, Alfred J.	Shelton	Sutton, Fred P.	Morris
Morton, William P.	New Haven	Swearingen, James D.	New Hartford
Mullin, Mark H.	Wallingford	Taft, Edward R.	Milford
Mutton, John W.	Wethersfield	Tait, Charles W.	Salisbury
Nargesian, Haig J.	Washington	Tamburro, Wendell B.	Yantic
Nelson, J. Reed	New Haven	Taylor, Robert W.	New Haven
Newlin, Melissa D.	North Haven	Theuner, Douglas E.	Willimantic
Newton, Willoughby	Washington	Thomas, J. Moulton	West Hartford
Nicholson, David O.	West Hartford	Thomas, Kenneth D.	Essex
Niemiller, Robert S.	Bridgeport	Thompson, James	Cheshire
Noble, John D.	Bridgeport	Thornburg, Michael	Fairfield
Nolan, Richard T.	Bristol	Tillson, Lewis N.	Wethersfield
Nostrand, George F.	Manchester	Townsend, Edward P.	Hartford
Ollerman, Franz A.	West Hartford	Tull, Alan C.	Hartford
O'Neil, Allen H.	Meriden	Urban, Joseph T.	Watertown
Painter, Borden	West Hartford	Urban, Percy L., D.D.	New Haven
Parker, Donald H.	Trumbull	Utaegbulam, Matthew	South Kent
Parker, John W.	Waterbury	Van Brederode, John H.	Warehouse Point

VanWely, Richard F.	North Branford	Wilding, Charles W., S.T.D.	
Van Winkle, E. Kingsland	West Hartford	Willard, C. Lawson, S.T.D.	West Hartford
Verdry, John D.	Danbury	Williams, Earl T.	New Haven
Walkden, Richard I.	Norwalk	Williams, Richard C.	North Haven
Ward, Edwin M.	Salisbury	Wismer, Frank E.	Thomaston
Watson, Robert W., Jr.	Groton	Witter, Paul M.	Wilton
Weber, William M.	West Haven	Woodruff, Ronald L.	Hartford
Weeman, Gordon W.	Wethersfield	Woodward, Brinton W., Jr.	West Hartford
Welles, George H., Jr.	Hartford	Zalneraitis, Herbert B.	Kent
Wellner, Robert H.	Vernon	Zimmerman, Jervis S.	Ansonia
White, Stephen J.	Manchester		West Hartford
Wilcox, Michael	Storrs		

THE EVANGELICAL COVENANT CHURCH OF AMERICA, INC.

Superintendent, The East Coast Conference, Rev. C. Leslie Strand
215 Mountain St. E., Worcester, Mass. 01606

MINISTERS AND POST OFFICE ADDRESSES

Ball, Harold	Stamford	Lawson, Fred M.	Woodstock
Benson, LeRoy A.	Cromwell	Lund, Anders G.	South Woodstock
Carlson, Dwight M.	Meriden	McNaughton, Robert	Cromwell
Cervin, Fred	Georgetown	Newlin, Ronald	Winsted
Darst, Darryl	Granby	Olson, Roy E.	Bridgeport
Duey, Charles J.	West Hartford	Peterson, Clarence H.	Norwich
Ek, Luther A.	Naugatuck	Shattuck, Eugene C.	Washington Depot
Johnson, Alden	East Hampton	Stone, Paul T.	Thomaston
Johnson, Allan F.	Naugatuck	Swensen, Norman E.	Manchester
Johnson Karl E.	New Britain	Yarrington, Harold	New Haven

GREEK ORTHODOX

Most Rev. Archbishop Iakovos
10 East 79th St., New York, N.Y. 10021

CLERGY AND POST OFFICE ADDRESSES

Chamberas, Athanasios	Thompsonville	Psaralexis, Lazaros	Danielson
Demetriades, James	Hartford	Remoundos, Vasilios	Stamford
Diavates, James S.	Waterbury	Simones, Charles J.	West London
Kerames, George H.	New Haven	Stavrakis, Eleftherios	Danbury
Poulos, George	Stamford	Stavropoulos, Germanos	East Norwalk
Prassas, George	Ansonia	Vouros, Carl G.	New Britain

THE INDEPENDENT CATHOLIC CHURCH CORPORATION

Most Rev. Archbishop Edward C. Payne, O.C., D.P.Th., H.W.P.H., Patriarch
P.O. Box 261, Wethersfield 06109

CLERGY AND POST OFFICE ADDRESSES

*Agnew, Gary R.	U.S. Army	*Daniel, Brett	Hartford
†Atwell, Thomas M.	U.S. Army	*Danko, Gary F.	Middletown
*Atwood, Peter A.	Hartford	*Deptula, Blaze J.	U.S. Army
*Anthony, Joseph	Hartford	*Fedorzyn, Peter J.	West Suffield
Bailey, H. Brough, M.W.	Hartford	*Frazier, Kenneth F.	Hartford
Bilecky, Adam, <i>Most Rev.</i> , S.W.P.H.	Hartford	†Gagne, Albert N.	East Hartford
	Danbury	*Hall, Michael A.	Hartford
*Brannon, Bernard M.	U.S. Air Force	†Hamilton, Alexander	Wethersfield
*Brown, Michael J.	U.S. Marine Corps	*Hancharyk, John W.	Wethersfield
Casey, Wayne D., M.T.C.	Hartford	*Harrison, Donald R.	Wethersfield
Cervantes, Vicente E., L.W.S.	Hartford	Hesse, Stephen E., H.W.S.	U.S. Coast Guard
†Coleman, Marc E.	U.S. Navy		Hartford
†Crane, Glen W.	Wethersfield	*Hills, William M.	

*Holda, Richard S.	U.S. Air Force	Phillips, John B., C.O.C., H.W.S.	
*Ives, Robert O.	Hartford		South Windsor
*James, Raymond C.	Hartford	†Pixley, Russell C.	New Haven
†Judkins, James W., Jr.	Hartford	Plested, Mark, Rt. Rev., H.W.S.	
†Kaeser, Scott L.	East Hartford		Wethersfield
*Korzun, David A.	Wethersfield	†Raines, Thomas E.	Wethersfield
*Manke, Edward A., Sr.	Hartford	Ryzy-Ryski, Uladyslau, Most Rev., L.W.P.H.	Danbury
*Martin, James D.	Hartford	*Salek, Adam A. S.	Hartford
*Matassa, Anthony J.	Hartford	*Salek, Gregory S.	Hartford
*Mathers, Rod B.	Wethersfield	*Savois, William F., H.W.S.	Wethersfield
*McPhee, Bruce D.	Hartford	Simmat, Otto, C.O.C., G.A.R.	Woodmont
*McPhee, Neil A., O.C., V.G.	Wethersfield		Woodmont
*Meyer, Andreas	Hartford	†Simmat, Ronald O.	Hartford
*Michael, Edwin R.	Hartford	*Stowe, Robert	Hartford
*Nadzieja, Benjamin W.	Hartford	*Tilden, Robert A.	Hebron
†Nicol, Robert J.	Wethersfield	*Tubbs, Robert A.	Vernon
*Payne, Edward C., Most Rev.	Wethersfield	Ulanowicz, Joseph V., S.A.	Somers
	Wethersfield	*Waitkus, Kenneth F.	Hartford
*Pelletier, Gary J.	Hartford	*Wilson, James J., Jr.	Manchester
*Perrone, Anthony J.	Rockville		
*O.C.	†C.O.C.		

JEWISH

CONSERVATIVE

RABBIS AND POST OFFICE ADDRESSES

Algaze, David	Danbury	Korb, David	Torrington
Belson, Richard	Milford	Laxmeter, Michael	East Hartford
Berkun, Alvin	Hamden	Lazowski, Philip	Bloomfield
Bernstein, Henry O.	Moodus	Levinson, Nathan	Middletown
Chiel, Arthur A.	Woodbridge	Libman, Melvin L.	New Haven
Crain, Donald D.	Norwalk	Marcus, Robert	Derby
Dimpson, Louis	Fairfield	Minkowich, Meyer	Bristol
Edelheit, Amos	Willimantic	Norden, Martin	Wallingford
Fine, Arnold	Norwich	Silberman, Herbert	Newington
Goldman, Alex J.	Stamford	Singer, Howard	West Hartford
Greenwald, Zevi	Colchester	Thomson, Malcolm	Greenwich
Hahn, Sanford H.	Bridgeport	Troy, Albert N.	Meriden
Heckelman, A. Joseph	Waterbury	Wallin, S. Jerome	Trumbull
Kaplan, Gerald	Windsor	Wind, Leon	Manchester
Kessler, Stanley M.	West Hartford	Zwelling, Harry Z.	New Britain

ORTHODOX

RABBIS AND POST OFFICE ADDRESSES

Avigdor, Isaac C.	West Hartford	Hefterman, Abraham	New Haven
AvRutick, Abraham N.	West Hartford	Kaufman, Mendel	New Haven
Cohen, William	West Hartford	Lerer, Melvin	Stamford
Ehrenkranz, Joseph	Stamford	Lindenthal, Haskell	Bloomfield
Feldman, Albert	New Haven	Okolica, Henry	New Britain
Geller, Michell D.	Norwich	Preis, Erwin	New London
Gelman, Aaron S.	New Haven	Rackovsky, Isayah	Bridgeport
Gewirtz, Jonas	Bridgeport	Schuchatowitz, Aaron	New Haven
Gewirtz, Seymour	Waterbury	Yavne, Israel A.	South Norwalk
Gorelick, Lazer	New Haven	Zywica, Meyer	Hartford

REFORM

RABBIS AND POST OFFICE ADDRESSES

Brownstein, Marc	Newington	Davis, Richard A.	Cheshire
Cohen, Bruce	Hamden	Feldman, Abraham J.	West Hartford
Cohen, H. Hirsch	Storrs	Goldburg, Robert E.	Hamden

Hershfield, Nathan	West Hartford	Rubenstein, Byron T.	Westport
Kaminsky, Neil	South Windsor	Sher, Arnold I.	Bridgeport
Knobel, Peter S.	Groton	Sherman, Charles P.	West Hartford
Kronish, Ronald	New Milford	Silver, Harold S.	West Hartford
Lantz, Jacob	Norwalk	Silver, Samuel M.	Stamford
Malino, Jerome R.	Danbury	Winer, Mark L.	New Haven
Miller, Arnold H.	Waterbury	Wolf, Arnold J.	New Haven

LUTHERAN

THE REGIONAL CONFERENCE OF THE LUTHERAN CHURCH—
MISSOURI SYNOD

CLERGY AND POST OFFICE ADDRESSES

Balash, John A.	Waterbury	Klauck, Roland	New Fairfield
Baumgartner, Willard	Plainville	Kuhl, Charles W.	Manchester
Beck, John L.	Middletown	Manns, Richard	Meriden
Benken, F. Richard	Madison	Manus, Richard	Greenwich
Beyer, Louis R.	New Hartford	Matej, Robert	Stamford
Blake, Karl	Willimantic	McClellan, Donald	Rockville
Breuer, Frederick	Terryville	McGrath, Donald D.	Newtown
Bruning, Alton J.	Wallingford	Merdinyan, Wallace	New London
Clausing, Arthur W. (retired)	Stamford	Merkel, Edward P. (retired)	Norwalk
Dreyer, Elmer	Hartford	Meyer, Herbert C. (retired)	Cromwell
Duchow, Martin C.	West Hartford	Milke, Oscar	Norwalk
Erbe, Ronald	Wapping	Nehring, David P.	New Haven
Estok, Daniel	Westport	Nuechterlein, Louis	Cheshire
Everist, Burton	New Haven	Ontko, Milan	Byram
Feldmann, Robert	Granby	Pelikan, Jarislav	New Haven
Fiehler, Daniel G.	Suffield	Riedel, Robert J.	Winsted
Fisher, Edward	Storrs	Ruppar, William A.	Wethersfield
Froehlich, Ronald G.	Trumbull	Schwengel, Kenneth E.	Enfield
Gigstad, Kenneth	Groton	Skov, Richard H.	Niantic
Habin, Eugene	Hamden	Springer, Delbert	Berlin
Heck, Henry W. (retired)	Greenwich	Stroup, John	New Haven
Helms, Eugene	New Britain	Voss, Hans A.	Danbury
Hintz, Richard	Stamford	Wangerin, Arnold T.	Bristol
Holz, Herbert J., Jr.	Bridgeport	Warneck, Walter J., Jr.	Bethel
Jackson, Ronald E.	Bristol	Wilkens, Wilhelm	Coventry
Kiesling, Richard J.	Southington	Windsor, Thomas	Glastonbury
Klassen, Thomas	New Britain	Wismar, Gregory	Naugatuck
Kjoller, John K.	Ridgefield	Wolter, Robert E.	New Milford

THE LUTHERAN CHURCH IN AMERICA—NEW ENGLAND SYNOD

Pres., Rev. Eugene A. Brodeen, 886 Washington St., Dedham, Mass. 02026

CLERGY AND POST OFFICE ADDRESSES

Anderson, C. Henry	Manchester	Danielson, Carl F.	No. Grosvenor Dale
Auman, Fred P., Jr.	New Haven	Ebb, Carl O.	Newington
Beaver, Perry L.	Middletown	Erickson, E. Robert	Gales Ferry
Bengston, Paul J.	Brookfield	Erlandson, L. Alden	Milford
Benson, C. W.	Stratford	Fournier, Ronald	Manchester
Benson, Caryl V.	Bridgeport	Frank, Harry B.	Waterbury
Bernard, Lowell L.	Naugatuck	Frick, Frederick W.	Norwich
Bertram, Richard	Rockville	Gill, Wayne	New Britain
Borchert, Otto A. (Ret.)	West Haven	Gothberg, E. J.	Gales Ferry
Brink, Carl	West Hartford	Greene, R. B., Jr.	Norwalk
Bryant, Sherwood	Avon	Grislis, Egil	Hartford
Buehler, David	West Haven	Gustafson, Alvar W.	New Britain
Carlson, Daniel J.	New Britain	Gustafson, Dale	Hartford
Carter, William	Brooklyn	Gustafson, Thorsten A.	Southbury
Carucci, Joseph	West Hartford	Heil, William T., Jr.	East Hartford
Chittick, Thomas B.	New Haven	Heydenreich, Robert	Waterbury
Coleman, Frederick L.	Naugatuck	Hoog, Winton M.	Cromwell

Hrdlicka, Herbert D.	Bridgeport	Plagemann, Otto A. (Emeritus)	Meriden
Hrdlicka, Paul D.	Bristol	Porritt, Richard H.	Torrington
Johnson, Bernhard J.	Stamford	Rinell, J. Roderick	East Hampton
Johnson, Eugene A.	Oxford	Rotvig, Roger A.	West Hartford
Johnson, Richard	Middletown	Sandberg, Stanley	West Hartford
Kent, Donald	Georgetown	Sanderson, Owen J.	Hamden
Kidder, John H.	Meriden	Schwarz, Charles R.	Monroe
Lee, William	New Haven	Spittal, John	Bridgeport
Lindgren, Richard	Fairfield	Stadtlander, John H.	Hartford
Linke, Robert C.	Portland	Strand, Burton	Manchester
Mattson, Earl R.	Ansonia	Sukosky, Donald G.	Glastonbury
McGee, Fred C.	Meriden	Sutterlin, N. E.	Old Saybrook
McKinley, Steven L.	Windsor	Teichmann, Frederick W.	Old Lyme
Meleschnig, Frank J.	Naugatuck	Tichenor, Jay M.	Bridgeport
Moberg, Carl E.	Southington	Wadley, Thomas	Terryville
Moretz, John	Stamford	Walter, Ralph, Jr.	Bridgeport
Mouland, Cyril J.	West Haven	Wedemeyer, Frederick G.	Vernon
Nielsen, Holger O.	West Goshen	White, James J., Jr.	Bridgeport
Okerlund, Earl E.	Bridgeport	Wiediger, Carl G.	New Britain
Olson, Richard A.	Waterbury	Williams, Donald A.	Shelton
Pearson, Richard B.	Bristol	Wimmer, Harold R.	New Haven
Pearson, K. Alvar	Forestville	Wogman, Lawrence	Willimantic
Peterson, Harry A.	Thomaston	Wuerscher, Gerhard P. H.	Windsor

OLD CATHOLIC

(Affiliated with the Evangelical Catholic Communion and the United Catholic Conference)

Most Rev. John Perry-Hooker, 24 Garden St., Boston, Mass. 02114

The Rev. Charles MacDonald, *Convener*, 60 Lorraine St., Hartford 06105

CLERGY AND POST OFFICE ADDRESSES

MacDonald, Charles	Hartford	Sargent, Tom	Coventry
--------------------	----------	--------------	----------

ORTHODOX CHURCH IN AMERICA

Dean of Churches of Conn. Deanery, Very Rev. Joseph Pishtey

P.O. Box 5008, 3125 North Main St., Waterbury 06704

CLERGY AND POST OFFICE ADDRESSES

Adamov, Ilja	Willimantic	Pishtey, Joseph	Waterbury
Donat, Augusta	Norwich	Tarenko, William	Hartford
Estrad, Angelo	Meriden	Vansuch, Nicholas	Ansonia
Lazor, Paul	New Britain	Wasiliuk, Theodore	Stratford
Markovich, John	Ansonia	Yuschak, Nicholas	Stamford
Mason, James	Terryville	Zlatkovsky, Paul	New Haven

POLISH NATIONAL CATHOLIC CHURCH

Dean of Conn. State Church District, Very Rev. Msgr. L. A. Dabrowski

258 Harriet St., Bridgeport 06608

CLERGY AND POST OFFICE ADDRESSES

Dabrowski, Leopold, Very Rev.	Bridgeport	Loncola, Stanley M.	Thompsonville
Grabek, Valentine	New London	Muchlado, Stephen	Hartford
Hyszko, Walter	Manchester	Polak, Mieczyslaw	New Britain
Krusinski, Joseph	Wallingford	Szlogowski, John	Union City
		Urban, John	Norwich

PRESBYTERIAN

Moderator of Presbytery of Conn. Valley,

Rev. V. Donald Emmel, 2080 Boulevard, West Hartford 06107

Stated Clerk, Rev. James J. Anilosky, 237 Chestnut St., Holyoke, Mass. 01040

CLERGY AND POST OFFICE ADDRESSES

Allsup, Frederick J.	Fairfield	Miller, Laird O.	Darien
Barker, Ivan H.	Milford	Miller, Richard	Simsbury
Bates, Gordon S.	East Hartford	Moorhead, James H.	New Haven
Brockway, Duncan	Hartford	Murphey, William J., Jr.	Old Greenwich
Brown, Gary P.	Naugatuck	Nelson, Douglas E.	New Haven
Campbell, Donald F.	Stamford	Nissley, Thomas W.	Stamford
Chang, Wilson	Hartford	Norris, David A.	Riverside
Childs, Brevard S.	New Haven	Parsons, Howard L.	Bridgeport
Coffin, William S., Jr.	New Haven	Peel, Craig L.	Enfield
DeWolfe, Norman S.	Riverside	Pera, George A.	Greenwich
Emmel, V. Donald	West Hartford	Pietsch, William V.	Wilton
Forman, Charles W.	New Haven	Purnell, Vaughn P.	Stamford
Forsberg, C. Robert	New Haven	Roberts, William M., Jr.	Middletown
Freeberg, Jon D.	Greenwich	Saley, Richard J.	Enfield
Fuhrmeister, John C.	Groton	Schrader, George A., Jr.	Hamden
Henderson, Charles P., Jr.	Noroton	Schundler, Bruce	New Canaan
Hoffman, Frank R.	Hartford	Scott, Raymond D.	Stamford
Horton, Lawrence M.	Darien	Sloat, Ronald B.	Fairfield
Hunn, John E.	Simsbury	Speers, T. Guthrie, Jr.	New Canaan
Johnson, Robert C.	New Haven	Streeter, Ella-Jean (Miss)	Simsbury
Kelsey, David	New Haven	Thomas, L. Eugene	Storrs
Kidd, Joseph R.	Wilton	Ukena, Calvin H.	Sherman
Lansdale, H. Parker	Bridgeport	VanBremen, Lee	New Britain
Libbey, L. Blaine	Waterford	Vargas, Gilberto	Hartford
MacColl, W. Stewart	Wilton	Walton, Jon M.	New Canaan
Mason, Andrew W.	West Simsbury	Warch, Richard	Hamden
McConnell, William A.	Farmington	Wiles, Gordon P.	New London
McLucas, Bruce	New Haven	Wilson, Grover	Stamford
Meeks, Wayne	Hamden	Zaeder, Philip	New Haven
Mellon, David	Hartford		

THE RELIGIOUS SOCIETY OF FRIENDS (QUAKERS)

Hartford—Mary Jane Carpenter, *Clerk*, 27 Greenridge La., West Hartford 06107; *Housatonic*—Jean Nienstadt, *Clerk*, Southbury Training School; *Middletown*—Mary Comfort, *Clerk*, Main St., Higganum; *New Haven*—Robert C. Perisho, *Clerk*, 73 Lake Pl., New Haven; *New London*—Hobart Mitchell, *Clerk*, R.F.D. 1, Norwich; *Stamford, Greenwich*—Carl Hollander, *Clerk*, Roxbury and Westover Rd., Stamford; *Storrs*—Mary A. Reed, *Clerk*, 9 Holly La., Storrs; *Wilton*—Martin Clark, *Clerk*, 317 New Canaan Rd., Wilton.

ROMAN CATHOLIC

ARCHDIOCESE OF HARTFORD

Hartford, New Haven and Litchfield Counties

Most Rev. John F. Whealon, 134 Farmington Ave., Hartford 06105

CLERGY AND POST OFFICE ADDRESSES

Abugel, Stanley L.	Wallingford	Baldyga, William L.	Cheshire
Ahern, John S.	Newington	Baliman, Reginald, O.F.M.	Winsted
Allen, Francis, S.M.M.	Litchfield	Bannon, Joseph R.	Glastonbury
Altavesta, Salvatore, M.S.	Cheshire	Baronowski, David	Hartford
Angelo, Robert R.	New Haven	Barlowski, Joseph R.	Oxford
Archambault, James H.	Bristol	Barowski, Karol	New Haven
Ashkar, Dominique	Torrington	Barrett, Thomas A., C.S.S.R.	Suffield
Balasa, John M.	New Britain	Barry, Daniel J.	Hamden
Balchunas, Henry W.	Waterbury	Barry, Edward, M.S.	Hartford

Barry Maurice J.	Forestville	Clarkin, Herbert J.	East Hartford
Barry, Raymond J.	New Haven	Coleman, James G.	Forestville
Barry, Thomas J.	Hartford	Colicchio, Ralph M.	North Branford
Bartlewski, George	Bristol	Colletti, Joseph	Plainville
Bartlewski, Paul J.	Thompsonville	Collonan, Joseph	Milford
Baxer, Joseph J., M.S.	Cheshire	Colton, Bradford H.	Seymour
Belvel, Norman J.	Newington	Conefrey, James J.	Bloomfield
Bennett, Thomas F.	Meriden	Conlan, Edward B.	New Britain
Berberich, Thomas E.	Rocky Hill	Conlan, William J., O.P.	New Haven
Bergin, Robert D.	West Hartford	Conley, John B.	North Haven
Bethke, Robert J.	Seymour	Conny, Gerald C.S.C.	New Haven
Bevins, John J.	U.S. Navy	Connelly, James A.	West Hartford
Bieluch, Chester A.	Torrington	Conte, John P.	East Hartford
Bizzotto, Joseph, C.S.	New Haven	Cook, John P.	New Haven
Blachuta, Stanislaus, C.M.	Derby	Cooney, John M.	New Britain
Blackall, John C.	Waterbury	Coppa, Ernest J.	Bristol
Blackall, L. Randall	New Haven	Corcoran, Charles H.	West Hartford
Blanchfield, John P.	Waterbury	Corrigan, Gerald T.	Plainville
Blaney, Philip L.	Forestville	Costello, John A.	West Hartford
Bock, Lawrence R.	Windsor	Cotter, John F.	Hamden
Bollea, Richard C.	New Haven	Cox, Michael J., M.S.	Hartford
Bolton, Joseph F.	Waterbury	Crawford, John J.	Wethersfield
Bomboliski, Anthony	Hartford	Cremonie, Louis D.	East Hartford
Botticelli, William P.	Torrington	Cretella, Biagio	West Haven
Bowler, John J.	New Britain	Cronin, James J.	Waterbury
Boyle, James M.	New Britain	Cronin, W. Vincent	East Hartford
Brady, William W.	Hartford	Cronin, William P., O.P.	New Haven
Bray, William A.	Suffield	Croteau, Francis A.	Waterbury
Brenza, William J.	New Haven	Crowley, Stephen L.	Torrington
Brown, Vincent A.	Waterbury	Culotta, Thomas C.	Meriden
Bruno, Anthony J.	Enfield	Cummings, Leo B., M.S.	Danielson
Buchheit, Edward, C.P.	Farmington	Cunningham, Joseph T.	Simsbury
Buckley, Joseph F.	Guilford	Curran, John F.	New Haven
Bufali, Armando	New Haven	Cushing, Joseph A.	Seymour
Burbank, Robert J.	Hamden	Cusick, James P.	Oakville
Burbank, William M.	New Britain	Czekala, Henry, C.M.	Ansonia
Burke, Brian, C.P.	Farmington	Dailv, Leo J.	Meriden
Burnett, George P.	Windsor	Daley, Gerald A.	Newington
Burns, J. Patout, S.J.	New Haven	D'Alonges, John P.	Watertown
Butler, Francis T.	Hartford	Daly, Charles W.	Hartford
Butler, George W.	Suffield	Daly, John J.	Kensington
Byrne, John P.	Orange	Daly, Joseph M.	Broad Brook
Byrnes, William C.	Waterbury	Dargan, James E.	New Haven
Callahan, Francis X.	New Haven	Dargan, Peter S.	Hartford
Callahan, Robert L.	New Britain	DaSilva, Antonio	Waterbury
Campion, Thomas B.	Bloomfield	DeCarolis, Joseph R.	Derby
Cannon, James J., C.S.S.R.	Suffield	DeCarolis, Vito C.	Waterbury
Canny, Robert J.	Madison	Degnan, Joseph A.	Guilford
Canuel, Robert M., S.M.M.	Litchfield	Delaney, John J.	Manchester
Carlone, James F.	Waterbury	Delaney, Robert S.	Windsor
Carrig, John A.	Oakville	Delpape, Brian L.	Wethersfield
Carroll, James C.	U.S. Army	Dennehy, Thomas F.	Somers
Carroll, James T.	East Hartford	Desmond, John T.	Windsor Locks
Carroll, Robert J.	East Berlin	Devine, Joseph A.	Hartford
Carroll, William F.	Bristol	Devine, Leo D.	Middletown
Casey, David, S.J.	New Haven	DeZinno, John M.	Washington Depot
Casey, John D.	Devon	Dial, John W.	East Hartford
Castellani, John J.	U.S. Air Force	Dignam, John C.	Branford
Cavagnuolo, Salvatore F.	Southington	Dienam, Paul T.	New Haven
Cesaro, Nicholas J.	Bloomfield	Dilion, Joseph A.	New Haven
Chadziejewicz, Edward A.	Glastonbury	DiMeo, Alfred A.	Enfield
Chagnon, Robert	Plantsville	Doherty, Cornelius J.	Hamden
Charbonneau, William	Middlebury	Doherty, Francis J.	Poquonock
Charman, Eugene J.	Manchester	Donagher, James, M.S.	Hartford
Clarlo, Eugene H.	Waterbury	Donaghue, Daniel F.	Cornwall Bridge
Clancy, Douglas P.	New Britain	Donaher, James F.	North Haven

Donahue, Joseph P.	Bloomfield	Gaffney, Walter J., S.J.	New Haven
Donnelly, Edward	Union City	Gagne, Ronald, M.S.	Cheshire
Donnelly, Joseph	Prospect	Galasso, Michael S.	West Hartford
Donnelly, Joseph F., Most Rev.	New Haven	Gallagher, Raymond F.	Milford
Doucette, Lawrence W.	Bristol	Galvin, Myles	Watertown
Doyle, Robert W.	Wethersfield	Gamba, Joseph J.	New Britain
Drotar, William, C.P.	Farmington	Gay, John C.	South Windsor
Dudack, William E.	Windsor	Gengras, Joseph C.	Bloomfield
Dullard, Henry P.	New Britain	Genna, Ronald L.	Waterbury
Dunne, John, M.S.	Hartford	Geraghty, Walter F.	Southington
Dupont, Arthur J.	New Haven	Gianelli, Gene E.	Hartford
Durkin, Patrick J., M.S.	Hartford	Giusani, Augustine H.	New Britain
Dwyer, Thomas H.	Waterbury	Glynn, James F.	New Britain
Dyer, George A.	Bloomfield	Glynn, Thomas F.	East Haven
Edwards, John F.	Bloomfield	Goekler, Thomas F.	Hartford
Elko, Joseph M.	Hartford	Goode, Leonard T.	New Britain
Elliott, Roger, C.P.	Farmington	Gorman, James E.	Waterbury
Embler, Richard A.	New Haven	Gorman, Joseph F.	Milford
Emerling, James R.	Simsbury	Gosselin, Michel	Hamden
Evangelisto, Louis A.	Armed Forces	Gould, Louis, M.S.	Hartford
Facciuto, William P.	Hamden	Grace, Robert M.	Avon
Fagan, Peter J.	New Haven	Gradeck, A. Edward	New Britain
Fanelli, James G.	Hartford	Graham, John J.	Waterbury
Fanning, John G.	Middlebury	Graziani, Joseph A.	Torrington
Farrell, Brian, L.C.	Orange	Grenier, Roger J.	Waterbury
Farrell, Edgar J.	Hamden	Griffin, Joseph M.	Meriden
Farrell, Edward J.	Waterbury	Grogan, Frank	Waterbury
Farrell, Joseph E.	New Britain	Gryglak, Michael, C.M.	Enfield
Farrell, Thomas F.	Windsor Locks	Guandalini, Julius S.	Waterbury
Fay, John W.	West Hartford	Gubala, Theodore P.	Southington
Fehr, Wayne L., S.J.	New Haven	Guerrette, Richard	New Haven
Fenton, John J.	U.S. Air Force	Gustina, Gregory H., O.P.	New Haven
Ferguson, Ivan	Tariffville	Gunnoud, James B.	West Haven
Ferraro, Ronald A.	Waterbury	Hackett, John F., Most Rev.	Hartford
Ferrigno, Denis P.	Hartford	Hagearty, Charles B.	U.S. Army
Fiedorczyk, Henry P.	Suffield	Hale, Francis A.	West Hartford
Filip, Marshall A.	Watertown	Halovatch, Paul J.	Canaan
Finan, William J., O.P.	New Haven	Hamrogue, John M., C.S.S.R.	Suffield
Finn, John J.	Harwinton	Hanley, Arthur P.	Cheshire
Fitzgerald, Neil F.	North Haven	Harlow, James D.	U.S. Air Force
Fitzmaurice, Patrick V.	Hazardville	Harrison, James E.	East Hartford
Flanagan, Harold J.	Warehouse Point	Hart, David J.	Hartford
Flanagan, Joseph F.	Windsor	Hart, Edward, C.S.S.R.	Suffield
Flower, Thomas A.	Plainville	Hart, William, M.S.	Hartford
Flynn, Bernard J.	Thomaston	Hastillo, Stanley E.	Granby
Flynn, Joseph A.	Madison	Hayes, Cornelius, M.S.	Hartford
Flynn, Mark F.	Torrington	Hayes, Thomas E.	Madison
Flynn, Patrick	Waterbury	Hayes, William J.	New Britain
Flynn, Thomas M.	Ansonia	Healey, Albert G.	Branford
Flynn, Vincent J.	Kent	Healey, Joseph A.	Naugatuck
Fogerty, Leslie F.	Newington	Heavren, Francis P.	West Haven
Foley, John A., O.P.	New Haven	Heffernan, Robert G.	New Haven
Foley, John J.	Hamden	Heinrich, Harold D.	Waterbury
Foley, Louis, O.F.M.	Winsted	Heller, John	Mt. Carmel
Foley, Richard L.	Rome	Herce, Emeterio	New Britain
Foley, Stephen C.	Bloomfield	Heuschkel, Robert R., O.P.	New Haven
Foran, Edward R.	Waterbury	Hewitt, Charles L.	Hartford
Ford, Francis J.	Waterbury	Hickey, James V.	Derby
Forté, Joseph F.	Lakeville	Hilliard, William J.	West Hartford
Fracasso, Anthony M.	U.S. Army	Hlond, Waclaw	New Haven
Fracadore, Henry C.	Hartford	Hogan, Lawrence P.	New Haven
Fries, Francis A.	New Haven	Hohlfeld, Raymond F., M.M.	New Haven
Frisbie, Kenneth J.	Cheshire	Hollenbach, David, S.J.	New Haven
Gaffney, Edwin	Old Saybrook	Horgan, John A.	Woodbridge
Gaffney, Thomas F.	Hartford	Hughes, John, M.S.	Cheshire
		Hurley, John D.	West Simsbury

Hussey, Dennis R.	East Haven	Ladish, Robert W.	Hamden
Hussey, Philip J.	Manchester	LaFontaine, Raymond G.	West Hartford
Hyland, Edward F.	New Haven	LaFosse, William, M.S.	Cheshire
Iannetta, Vincent T.	Ansonia	Lambert, James O.	Milford
Jacmierski, Jan, C.M.	New Haven	LaPenta, Joseph A.	Meriden
Jaenicke, Alfred J.	Waterbury	LaPlante, Roland M.	Union City
Jaksina, Edward S.	Meriden	Lareau, Cansius, C.P.	Farmington
Jeffries, Brian E.	Kensington	LaRose, Edward M.	Wolcott
Jette, Mark	Hartford	Las Heras, Segundo	Hartford
Johnson, Charles B.	Bloomfield	Laterreur, Roger	Bristol
Johnson, Daniel E.	Hamden	Laterreur, Roger E.	Bristol
Johnson, Francis P.	Newington	Lauretti, George F.	Milford
Josson, Marcel A., C.I.C.M.	New Haven	Leary, James F.	Bloomfield
Kaminski, Ladislaus J.	New Britain	Leclair, Lawrence J.	Waterbury
Kaminski, Stanislaus F.	Bristol	Lescoc, Francis J.	West Hartford
Kaminsky, Joseph T.	East Haven	Lewandowski, David J.	New Britain
Karalis, Albert	Naugatuck	Liptak, David Q.	Hartford
Karpiey, Daniel J.	Manchester	Lloyd, Ronald, S.M.M.	Litchfield
Karvelis, Francis V.	Cheshire	Lochner, Charles W., M.S.	Cheshire
Karwacki, Marion T.	Bristol	Lombard, Linus, C.P.	Farmington
Kattoula, Peter G.	Waterbury	Loneragan, David W.	New Britain
Keane, John J.	New Haven	Looney, Joseph E.	Hartford
Keane, Martin T.	Seymour	Lord, Robert J.	Hamden
Kearns, Harold M.	West Haven	LoSavio, Vincent T., C.S.	New Haven
Keating, James D., O.P.	New Haven	Lyddy, Vincent E.	North Haven
Keating, Robert G.	Derby	Lynch, John K.	Naugatuck
Keaveney, George, C.S.S.R.	Suffield	Lynch, Thomas J.	Hartford
Keeley, Alban F.	Waterbury	Lynch, William F.	Hartford
Keen, Robert J.	Simsbury	Macaluso, Christie A.	New Britain
Kelleher, Dennis P., C.S.S.R.	Suffield	MacDonald, Charles J.	Hamden
Kelleher, James F.	New Haven	MacDonald, Hugh J.	Bloomfield
Kelly, John A.	Farmington	MacDonald, Joseph H.	Litchfield
Kenefick, Paul F.	Meriden	Maco, Joseph P.	New Britain
Kennedy, Charles T.	Derby	Maguire, Felix H.	Marlborough
Kennedy, John S.	Hartford	Malley, Michael	Canaan
Kennedy, Stanley, M.S.	Hartford	Maloney, James R., O.P.	Guilford
Kenney, John F.	West Hartford	Manfredi, Pietro	Seymour
Kenney, Joseph A., C.S.S.R.	Suffield	Mangiafico, Paul J.	New Haven
Kernan, William P.	Meriden	Marchand, Gerald M.	Hartford
Kernick, Raymond F.	West Hartford	Marleau, Floyd, S.M.M.	Litchfield
Kerwan, Francis T.	Enfield	Maroney, Maurice J.	West Haven
Kerwan, James P.	Bristol	Masiuk, Julian J.	Glastonbury
Kevan, John J.	New Britain	Matera, Frank J.	Meriden
Kiely, John J.	Bloomfield	Mathieu, Edward A.	West Hartford
Kilbride, Eugene M.	South Windsor	Matutis, Joseph J.	Hartford
Killeen, Bernard D.	Southington	Maynard, Leo E.	East Hartford
Killeen, John J.	Hamden	Mayock, Francis A.	New Haven
Killeen, William J.	Manchester	Mazur, Clarence, O.F.M.	Enfield
Kinnane, James F.	Hartford	McBrien, Harry W.	West Hartford
Kish, Zoltan S.	Waterbury	McCaffrey, Michael L., O.P.	New Haven
Knott, John C., Rt. Rev. Msgr.	Torrington	McCann, Joseph H.	New Haven
Kowalski, Edmund R., C.M.	Derby	McCarthy, Thomas E.	Avon
Krastel, Joseph, C.S.S.R.	Suffield	McCarthy, William J.	Hartford
Krawczyk, Matthew, C.P.	Farmington	McDonald, David M.	Hartford
Kripas, John J.	New Haven	McDonald, John F.	South Glastonbury
Kriss, Zigford P.	West Hartford	McDonnell, Francis P.	Wethersfield
Krukowski, Francis V.	Bristol	McDonnell, James V.	Waterbury
Krukowski, Joseph W.	New Britain	McGann, Richard P.	Bristol
Krupnik, Ignatius	Union City	McGarry, Joseph P.	New Haven
Kuczynski, John, C.M.	Ansonia	McGrath, Robert D.	Kensington
Kulo, Carl A.	U.S. Army	McGrath, William E.	South Windsor
Kurz, William S., S.J.	New Haven	McGuirk, Thomas F., M.S.	Bloomfield
Kvedas, Leonard J.	Derby	McGurk, Aquinas, C.P.	Farmington
Kwasnik, Stanislaus A.	Bantam	McKenna, Robert F., O.P.	New Haven
Labieniec, Alphonse S.	Hartford	McLaughlin, Kenzel	Waterbury
Lacy, Joseph R.	Hartford	McLaughlin, Paul F.	West Haven

McLean, Edward	Wethersfield	Oppitz, Joseph, C.S.S.R.	Suffield
McMahon, Terrence P.	Elmwood	O'Rourke, Thomas J.	Thomaston
McMahon, Thomas J.	West Haven	Pac, Julius S.	Terryville
McNerney, Charles W.	Bristol	Pace, Paul J.	Waterbury
McNicholas, John M.	New Milford	Pacherski, Charles, C.M.	New Haven
McNulty, William C., C.S.	New Haven	Padelli, Emilio P.	Ansonia
McPartland, Aloysius, M.S.	Cheshire	Paolillo, Vincent J.	Bloomfield
McQueeney, John J.	Windsor Locks	Papandrea, Salvatore C.	Harwinton
McShaffery, Daniel F.	Hartford	Papciak, Felix	Woodmont
McVerry, Michael	Southington	Paquette, Albert L.	Voluntown
McWeeney, John W., M.S.	Bloomfield	Paturzo, Louis S.	Waterbury
Meehan, Timothy A.	New Haven	Paul, Raymond F.	Waterbury
Merusi, Alfred R.	Wallingford	Pauli, James M., C.S.S.R.	Suffield
Metzler, William	Enfield	Pelletier, Jean W.	Bloomfield
Mierzwinski, Theophil T.	Meriden	Pelletier, John B.	Waterbury
Mihalek, Francis	West Haven	Pelosi, Louis A.	New Haven
Missett, Thomas R.	Hamden	Pepe, Mario P.	Warehouse Point
Mitchell, Peter G.	Woodbridge	Pepin, Edward S.	Manchester
Monniere, Gerard A.	Milford	Perreault, Aurele R.	Bristol
Montgomery, Joseph T.	Devon	Perrotti, Caesar	Torrington
Morales, Augustine	Hartford	Peruti, John J.	Bristol
Morrison, Douglas A.	New Haven	Pesce, Joseph, C.P.	Farmington
Morrison, Edward	West Hartford	Pettit, Joseph H.	South Meriden
Mortellite, Vincent	Bristol	Pfnausch, Edward G.	Hartford
Moskus, John T.	Beacon Falls	Phalen, John J.	West Hartford
Motta, Michael	Newington	Phillips, Richard C.	West Hartford
Muha, Edward J.	Terryville	Picher, Leo	Bloomfield
Mulcahy, Raymond A.	Ansonia	Pilkington, William	West Haven
Mullen, William J.	West Hartford	Pilon, James F.	Branford
Mullins, Charles R.	West Haven	Pincelli, Thomas L., I.M.C.	Milford
Mullins, Gerald C.	Wolcott	Pinto, Peter J.	New Haven
Mulrenan, Alexis, O.F.M.	Winsted	Pitaro, Francis J.	East Haven
Murphy, Anthony J.	Norfolk	Pitruzzello, Raymond S.	Naugatuck
Murphy, Arthur J.	Wethersfield	Porrea, Xavier, O.F.M.	Winsted
Murphy, Henry J.	East Hartford	Porrello, Calogero J.	Hamden
Murphy, Joseph G.	West Hartford	Pranskettis, Walter J.	Goshen
Myers, Edward T., O.P.	New Haven	Prendergast, John	East Hartford
Nadolny, Edmund S.	Hartford	Proulx, Raymond G.	West Haven
Nadolny, Stanley J.	Branford	Przybylo, William P.	New Britain
Nash, Howard J.	Orange	Ptaszynski, Stephen F.	West Haven
Nazzaro, Stanley J.	Northford	Ptaszynski, Thomas	Cheshire
Neary, Anthony, C.P.	Farmington	Pulcinski, Richard, O.F.M.	New Britain
Neumann, Richard J.	New Haven	Puzzo, Joseph P.	West Hartford
Neveu, Armand A.	Hartford	Quilty, James B., M.S.	Cheshire
Nock, James J.	East Hartford	Quinn, John F.	Meriden
Noonan, James E.	Unionville	Quinn, John J.	U.S. Air Force
O'Brien, Edmund M.	Bristol	Quinn, Thomas P.	New Haven
O'Brien, Henry J., Most Rev.	West Hartford	Raczynski, Theodore T.	Windsor Locks
O'Connell, James T.	Hamden	Raffaeta, George J.	Guilford
O'Connell, John B.	Enfield	Raneri, Carmine B.	Meriden
O'Connell, Thomas J.	Mt. Carmel	Reardon, Edward J.	Manchester
O'Connor, Francis X.	U.S. Army	Redzimski, John, C.M.	Ansonia
O'Connor, John R.	Woodmont	Reese, Harry A., S.J.	New Haven
O'Connor, John T.	Newington	Regan, John D.	Unionville
O'Connor, William V.	U.S. Army	Reilly, John J.	New Britain
O'Dea, James F.	Prospect	Reilly, William J.	North Branford
Odell, Joseph M.	New Haven	Renehau, John F., C.S.S.R.	Suffield
O'Grady, Robert	Forestville	Renkiewicz, Adolphe T.	Enfield
O'Keefe, Joseph P.	New Hartford	Rewinkel, Joseph P.	West Hartford
O'Keefe, William F.	West Hartford	Reynolds, Joseph W.	West Haven
O'Konski, Joseph	Hartford	Ribeiro, Nelson S., C.M.	Waterbury
O'Leary, Donald J.	Collinsville	Riccio, Alexis D.	Hartford
O'Neil, Thomas C.	North Haven	Richard, Hudson P.	Waterbury
O'Neill, Francis S.	West Hartford	Rikteraitis, John E.	New Britain
O'Neill, George T.	Wallingford	Riley, William J.	West Hartford
		Ring, John G.	West Hartford

Ritucci, Thomas J.	Waterbury	Stack, John J., S.T.D.	West Hartford
Roberts, Henry, M.S.	Cheshire	Stack, William J.	Manchester
Rodriguez, Jose Vaca, L.C.	Orange	Struck, Harry C.	Waterbury
Rohan, John	Hamden	Stuczynski, John L., C.M.	Derby
Rooney, Edward H.	Devon	Sullivan, Daniel James	North Haven
Rosa, Salvatore J.	Hartford	Sullivan, Daniel Jeremiah	Wallingford
Rosazza, Peter A.	Hartford	Sullivan, James J.	Southington
Rottloff, Linus, C.P.	Farmington	Sullivan, John L., O.P.	New Haven
Roucoulet, Gerald	Waterbury	Sullivan, John L.	Norfolk
Rousseau, Robert J.	Hartford	Sullivan, John P.	New Haven
Rozint, Joseph F.	Waterbury	Sullivan, Michael J.	West Hartford
Rubinowski, Raymond J.	Wallingford	Sullivan, Robert P.	Waterbury
Rush, James C.	Hartford	Swis, Stanislaus	Hartford
Rush, Thomas J., M.S.	Hartford	Szczesil, Michael	New Haven
Russell, Richard R.	New Haven	Szumilo, Julian, C.M.	New Haven
Ryan, Vincent, M.S.	Newington	Szymanski, Karol	Derby
Rzasa, John J.	Wallingford	Szyszka, Eugene, C.M.	New Haven
Sabulis, Paul P.	Ansonia	Taberski, Richard M.	Bristol
St. Germain, Joseph E.	Wolcott	Tanski, Alexander	Southington
St. Martin, Robert J.	Waterbury	Tartaglia, Leonard J.	Ansonia
Sanders, Robert E.	New Milford	Tehan, John F.	Enfield
Saunders, Robert E.	Hartford	Testa, Genaro J.	East Haven
Schaefer, Joseph M.	New Haven	Thuer, William J.	Branford
Schick, Joseph P.	South Windsor	Tierney, John F.	Branford
Schmitz, Gerard G.	Madison	Toner, John, M.S.	Hartford
Scholsky, Martin J.	Bloomfield	Toner, Richard J.	Milford
Seggel, Frank J.	New Britain	Toohey, Thomas F.	Newington
Shanley, Matthew R.	Enfield	Torpey, Eugene F.	Cheshire
Shanley, Robert W.	Wethersfield	Toscano, Pasquale A.	Hamden
Shanley, Thomas, O.P.	New Haven	Tracy, John P.	New Haven
Sharrock, David, C.S.S.R.	Suffield	Traxl, William	West Hartford
Shaw, Brian A.	Yalesville	Trenchard, Dawson D.	Farmington
Shaw, Charles E.	Glastonbury	Trinque, Paul	Manchester
Shaw, Michael B.	Bloomfield	Tucker, Robert F.	Meriden
Shea, John B.	Southbury	Valla, Dominic J.	Hazardville
Shea, John L.	New Britain	Vecchiato, Rinaldo, C.S.	New Haven
Shea, Raymond	Wolcott	Ventresca, Americo A.	Hazardville
Shea, Robert E.	Waterbury	Vichas, Walter A.	Waterbury
Shea, Robert J.	Rocky Hill	Vilciauskas, George J.	Waterbury
Shea, Thomas F.	Tariffville	Vitka, Stephen G.	Torrington
Sheehan, Joseph P.	Hartford	Vujs, Joseph E.	New Britain
Sherer, Carl J.	Bethlehem	Wadhams, Gordon B.	Litchfield
Sherer, Richard B.	Elmwood	Walaszek, Luke	Waterbury
Sheridan, Philip A.	Hartford	Walker, David M.	Hartford
Shine, Jeremiah D.	East Haven	Walsh, John, M.S.	Cheshire
Shiner, Kenneth	Elmwood	Walsh, John D.	New Haven
Shugrue, John T.	West Hartford	Weaver, John G.	New Haven
Sikora, Stanley J.	Hartford	Webb, Charles E.	U.S. Navy
Silva, Jose D.	Hartford	Weldon, John J.	Fairfield
Sima, Anthony J.	Woodbury	Weyts, Albert E., C.I.C.M.	New Haven
Skeabeck, Andrew, C.S.S.R.	Suffield	Whealon, John F., Most Rev.	West Hartford
Smalowski, Anthony P.	Union City	Whitson, Robley	Bethlehem
Smith, Brian H., S.J.	New Haven	Wihbey, William M.	New Haven
Smith, James H.	East Hartford	Wirkus, Paul A.	New Haven
Smith, Ronald T.	Enfield	Wodarski, John P.	New Britain
Smith, William C.	Sharon	Wrenn, Lawrence G.	Hartford
Smolinski, Henry F.	Hartford	Wysocki, Paul P.	Waterbury
Sobiecki, Peter S.	Meriden	Yuskauskas, Raymond B.	Waterbury
Sobolewski, John	Beacon Falls	Zalonis, John	Branford
Sokolowski, William R.	Hartford	Zanavich, Albert J.	New Haven
Soucy, Maurice P.	Meriden	Ziezulewicz, George F.	New Britain
Speer, Patrick J.	Hartford	Zyskowski, Edward J.	Hartford
Spodnik, A. Leo	Waterbury		

DIOCESE OF BRIDGEPORT

Fairfield County

Most Rev. Walter W. Curtis, S.T.D., 250 Waldemere Ave., Bridgeport 06604

CLERGY AND POST OFFICE ADDRESSES

Agonis, Edwin, O.F.M. Conv.	Danbury	Dennis, James J.	Brookfield
Albeke, Henry A.	Bridgeport	DeProfio, Louis A.	Trumbull
Albert, Robert F.	Norwalk	Detscher, Alan F.	Stamford
Arrando, Angelo S.	New Canaan	Devore, Gerald T.	Bridgeport
Balint, Stephen	South Norwalk	Dolan, Bernard M.	Newtown
Bannon, David F.	Bridgeport	Donnelly, Patrick F.	Weston
Bietighofer, Alfred J.	Peru	Donovan, William D.	Darien
Biondino, Joseph P.	Norwalk	Dora, Peter P.	Trumbull
Birge, George D.	Georgetown	Doyle, Edward F.	Bridgeport
Blanchard, M. F.	Stamford	Doyle, Jerald A.	Trumbull
Boccaccio, Michael A.	Fairfield	Driscoll, Thomas J.	Westport
Bodnar, Vincent P.	Easton	Duffy, Edward J.	Stamford
Botton, Pierre	Darien	Dytkowski, Louis M.	U.S. Army
Bozek, Walter E.	Georgetown	Esposito, Ernest T.	Bridgeport
Brady, Philip	Shelton	Federici, Martin J.	Fairfield
Bronkiewicz, Lawrence R.	Rome	Fenton, Francis E.	Trumbull
Bumstead, John J.	Norwalk	Fernandez, Jose A.	Norwalk
Buongervino, Ralph P.	Stamford	Fiedorczyk, Alphonse J.	Stamford
Burke, Edwin F.	Stamford	Filip, John J.	Stamford
Calabro, Nicholas J.	Trumbull	Fitzgerald, Joseph M.	Trumbull
Caldas, Constantino R.	Bridgeport	Flanagan, Laurence F.	Brookfield Center
Campagnone, Francis A.	South Norwalk	Fletcher, William J.	Milford
Carew, Laurence F.	Danbury	Flynn, Sean F.	Bridgeport
Carey, William F.	Bethel	Foley, Daniel J.	New Fairfield
Carnicke, M. J.	Stamford	Franklin, Robert C.	U.S. Navy
Carrig, Hubert P.	Woodbury	Furey, J. Barry	Nichols
Carroll, Thomas J.	Stamford	Galla, Francis G.	Huntington
Casey, Thomas C.	Norwalk	Gallagher, Hugh F.	Byram
Casey, William F.	West Hartford	Gay, James A.	Greenwich
Cavanaugh, John F.	East Norwalk	Genuario, William A., J.C.D.	Bridgeport
Cleary, Vincent P.	Stratford	Gilbride, Andrew J.	Bridgeport
Coffey, Hugh A.	Weston	Gilmartin, John E.	Bridgeport
Cole, James J.	Stratford	Gintoli, Blase M.	Fairfield
Coleman, Walter P.	Fairfield	Giuliani, John B.	Fairfield
Colohan, Edward A.	U.S. Air Force	Gleeson, Stephen J.	Trumbull
Conklin, William J.	Shelton	Gorecki, Joseph H.	Westport
Conlisk, John M.	Darien	Grady, Richard J.	Stamford
Conlon, Leonard M.	Norwalk	Gray, Sherman W.	Rome
Conroy, Walter R.	Stamford	Gregori, Emidio O.	Bridgeport
Constantino, A. F.	Bridgeport	Grieco, Nicholas V.	Stamford
Corrigan, Franklin J.	Stamford	Grimes, Mark E.	Danbury
Cousins, John W.	Easton	Grise, J. Clifford	Danbury
Coyne, Edwin J.	Stamford	Grzybowski, Joseph, O.F.M. Conv.	Bridgeport
Crofut, Robert J.	Bridgeport	Gudz, George W.	U.S. Army
Cullen, J. Peter	Bridgeport	Guinan, Thomas P.	Greenwich
Cuneo, J. James	Rome	Gwozdz, Thomas	Fairfield
Curtis, Walter W., Most Rev., S.T.D.	Bridgeport	Hajus, Andrew J.	Norwalk
Curtiss, George B.	Fairfield	Hale, Henry L.	Danbury
Cusack, Andrew T.	Wilton	Halloran, Edward D.	Glenbrook
D'Amico, Carducci	Stamford	Hamernick, John M.	Fairfield
Deehan, Daniel J.	New Fairfield	Hanover, George R.	Bridgeport
D'Elia, Michael	Stamford	Hatoum, Dimitri	Danbury
Dellolio, Frank C.	Fairfield	Hebert, J. Marc, C.S.C.	Bridgeport
DeLuca, Stephen J.	Stamford	Heffernan, Joseph A.	Springdale
DeMarco, Peter A.	Fairfield	Henahan, Thomas F.	Fairfield
Dembeck, Joachim, O.F.M., Conv.	Bridgeport	Heron, George R.	Norwalk
DeMoura, Antonio J.	Danbury	Holbrook, Harold M.	Bolivia
Dennehy, Martin J.	Bridgeport	Horan, Edward W.	Trumbull
		Horgan, John V.	Trumbull

Hossan, John B.	Ridgefield	Palmer, Michael C.	Bridgeport
Howell, David W.	Stamford	Paolucci, Donato M.	Bridgeport
Howley, Edward J.	Darien	Pcolka, Raymond S.	Greenwich
Hribsek, Aloysius J.	Fairfield	Pekar, Joseph W.	Bridgeport
Hussey, Edmund J.	Stamford	Petrucci, Raymond K.	Fairfield
Hyl, Robert J.	Bridgeport	Pilatowski, Augustine, O.F.M. Conv.	Conv.
Intagliata, Anthony J.	Greenwich		Bridgeport
Jazowski, John F.	Stamford	Pitonak, John J.	Stratford
Karcinski, George M.	Bridgeport	Polinsky, John R.	Stamford
Karl, Edward B.	Fairfield	Posluszny, Francis	Stratford
Keegan, Martin P., M.M.	Bridgeport	Potter, Joseph D.	Brazil
Kicia, Chester S., O.F.M. Conv.	Danbury	Pranckus, Francis J.	Bridgeport
Kohut, Joseph J.	Norwalk	Preti, Albino	Stamford
Koziol, Stanley N.	South Norwalk	Rarus, William J.	Greenwich
Kral, Robert A.	Stamford	Renda, Xavier F.	Stamford
Kucec, Joseph	Wilton	Riley, David J.	Riverside
Lalic, Paul	Nichols	Roberge, Peter H.	Greenwich
Lanz, Kerry J.	Stamford	Ronkowitz, George R.	Shelton
Laurello, Bartholomew J.	Trumbull	Rositto, Joseph V.	Danbury
Leary, James F.	U.S. Army	Rousseau, Stanley B.	Bridgeport
Lengen, Jas. G.	South Norwalk	Russo, Alfred E.	Byram
Lesko, Edward A.	U.S. Army	Russo, Dominic	Bridgeport
Looney, Cornelius J.	Westport	Saba, Joseph J.	Greenwich
Lopez, Ruben M.	Stamford	Sabia, John B.	Ridgefield
Loughlin, William J.	Norwalk	Sanders, John C.	Bridgeport
Lynch, Thomas F.	Newtown	Sansonetti, John R.	Bridgeport
Maglione, Joseph A.	Bridgeport	Saunders, Austin	Stamford
Malloy, Joseph J.	Stratford	Scanlon, Bernard S.	Bridgeport
Martel, L. Charles	Bridgeport	Scheyd, William J.	Norwalk
Marus, Andrew G.	Danbury	Schultz, William F.	Bridgeport
Maty, Robert J.	East Norwalk	Scully, Edward J.	Fairfield
McCarthy, Michael J.	Greenwich	Scully, Richard F.	Bethel
McDermott, Martin J.	Stamford	Shea, Richard J.	Nichols
McDermott, Robert J.	Bridgeport	Sienkiewicz, Alfred L.	Stamford
McGough, John F.	Nichols	Sierzega, Leopold, O.F.M. Conv.	Fairfield
McGrath, Francis C.	Bridgeport	Smith, Gregory M.	Danbury
McGuire, Francis X.	New Canaan	Spodnik, P. M.	Stamford
McKenna, Francis D.	Shelton	Stephenson, Raymond H.	Newtown
McLaughlin, J. J.	Greenwich	Stubbs, Charles W.	Riverside
McMahon, Lawrence J.	Stratford	Sullivan, W. H.	Trumbull
Medynski, Francis J.	Ridgefield	Surwilo, Edward R.	Stamford
Merry, Paul F.	Stratford	Suwinski, Leo	Norwalk
Methe, Normand A.	Stamford	Szocs, Dennis, O.F.M.	Fairfield
Mitchell, John C.	Stratford	Terentief, Robert J.	Bridgeport
Monahan, Richard J.	Bethel	Tetreault, Jean C.	Wilton
Montanaro, Guido C.	Bridgeport	Thielen, William A.	Norwalk
Mooney, Patrick, S.M.A.	Shelton	Thompson, William D.	Bridgeport
Moore, Joseph P.	Westport	Tighe, Benedict	Ridgefield
Morgan, Edward A.	Stamford	Tomasko, Albert A.	Bridgeport
Morrissey, Philip T.	Westport	Tomis, John E.	Peru
Murcko, John F.	Stamford	Toomey, John J., J.C.D.	Bridgeport
Murphy, Joseph N.	Stratford	Torras, Frank, S.J.	Bridgeport
Nadile, Rocco D.	Stamford	Torres-Frias, Victor J.	Puerto Rico
Nagle, William A.	Stamford	Usenza, Robert J.	Stratford
Nagle, William R.	Stamford	Uzzilio, Robert	Georgetown
Nemeth, Francis R., O.F.M.	Fairfield	Valentovic, Victor	Stamford
Nicita, Vincent R.	U.S. Air Force	Veich, Vincent J.	Riverside
Nikodem, Martin J.	Newtown	Virgulak, Francis E.	Rome
Norrell, Allen J.	Newtown	Walker, Walter J.	Bridgeport
Norton, Arthur E.	Monroe	Watts, Albert	East Norwalk
O'Connell, William	Ridgefield	Watts, Roger J.	Wilton
O'Connor, Martin J.	New Canaan	Whalen, Thomas J.	Bridgeport
O'Connor, Vincent J.	Riverside	Wigh, John J.	Danbury
Odie, John P.	Bridgeport	Yoia, Frank D.	Stratford
O'Farrell, Philip J.	Stamford	Zabicki, Paul, O.F.M. Conv.	Bridgeport
Onze, Robert E.	Bridgeport	Zibell, Edward G.	Easton

DIOCESE OF NORWICH

New London, Windham, Middlesex and Tolland Counties
 Most Rev. Vincent J. Hines, 201 Broadway, Norwich 06360

CLERGY AND POST OFFICE ADDRESSES

Ahern, Thomas W.	Groton	Grigonis, John	Groton
Archambault, Henry N.	Norwich	Gruber, Anthony P.	Old Saybrook
Archambault, Richard L.	Mystic	Guenver, Yves	Putnam
Ashe, John F.	North Grosvenor Dale	Gwudz, John S.	New London
Atkocius, Valentine, M.I.C.	Thompson	Hage, Simon G.	New London
Auclair, Paul F.	Putnam	Hebert, Paul L.	Pawcatuck
Bajorski, George M.	Willimantic	Hines, Vincent J., Most Rev.	Norwich
Baldwin, Francis X., M.S.	Danielson	Honan, John K.	Willimantic
Baldwin, William J.	Norwich	Horan, Joseph	Norwich
Barrett, Edmund J.	Middletown	Hurley, James, M.S.	Danielson
Bartok, Joseph M.	Montville	Introvigne, Raymond D.	Middletown
Beardsley, Robert A.	Chester	Jarry, Dennis G.	Niantic
Beausoleil, Albert W., O.M.I.	Middletown	Jean, Raymond	Durham
Belleveau, Norbert E.	Warrenville	Keenan, Walter J.	Clinton
Berard, Joseph, M.S.	Wauregan	Kelley, J. Ralph	Vernon
Berube, Theodore E.	No. Grosvenor Dale	King, Joseph V.	Norwich
Bialkowski, Henry A.	Ballouville	Kisluk, Aloysius J.	Rockville
Blecharczyk, Louis B.	Norwich	Klein, Theodore J.	Mystic
Boisvert, Russell L.	Norwich	Kloczko, Walter J.	Colchester
Boliveau, Henry N.	Moodus	Konopka, Edward M.	Vernon
Boylan, Colman, O.F.M., Cap.	Middletown	Kozon, John S.	Middletown
Bride, Thomas R.	Norwich	Kugler, Joseph J.	Willimantic
Brown, Robert L.	New London	Kuzdal, Anthony P.	Quinebaug
Byrne, Daniel F.	Oakdale	LaChance, Marcel G.	Plainfield
Carini, James P.	Montville	LaFosse, William, M.S.	Danielson
Casey, William J.	Voluntown	Landry, Alfred R.	Taftville
Cloutier, Roland C.	Waterford	LaRocque, Richard P.	Groton
Colapietro, Anthony	New London	Laurion, Henri E.	Taftville
Comtois, Roger M.	East Hampton	Lepak, Hyacinth A.	Rockville
Crane, William H.	Brooklyn	Liszewski, Francis A.	Cromwell
Cronin, Daniel C.	Portland	Loftus, William P.	Stonington
Cronin, Robert W.	Bolton	Loverde, Paul S.	Willimantic
Cukuras, Valdemar	Pomfret	Lynch, Robert B.	Clinton
Curry, James A.	Groton	Macdonald, Kenneth F.	Deep River
Curtin, J. Clifford	Tolland	Marchesseault, Arthur J.	Willimantic
Davis, Edward J.	Columbia	Marciniak, John	Norwich
Dempsy, Edward M.	Colchester	Mathieu, Alfred J.	Dayville
Driscoll, Alfred F.	Norwich	McCue, Anthony, S.S.E.	Fishers Island, N.Y.
Duch, Francis A.	New London	McGinley, Charles E.	Chester
Dusseault, Emile, M.S.	Danielson	McGrath, Daniel F.	Middletown
Duquette, Don Bosco, O.F.M., Cap.	Middletown	McKenna, Edward J.	Middletown
Dzidosz, Henry J.	Moodus	McMahon, Francis, S.S.E.	Mystic
Eich, Peter Claver, O.F.M., Cap.	Middletown	McNulty, James D., C.S.P.	Storrs
Figliola, Nicholas, O.F.M., Cap.	Middletown	McNulty, Robert E.	Gales Ferry
Finnegan, Terence P.	Westbrook	McParland, Albert, O.F.M., Cap.	Norwich
Finnerty, Joseph G.	Middletown	McShane, Francis V.	Somersville
Fitzsimons, Luke F.	Old Saybrook	Miller, F. Bernard	Coventry
Flanagan, Michael J., M.S.	Danielson	Millette, Philippe E.	Plainfield
Flint, Kenneth P.	Waterford	Mitchell, Anthony	Middletown
Flynn, William J.	Norwich	Moran, James W., C.S.P.	Storrs
Fontaine, Richard O.	New London	Morrisette, Joseph H.	Putnam
Fox, Michael D.	Cromwell	Morrissey, Francis S.	Norwich
Frigault, Edward F.	Baltic	Mulcair, William S., M.S.	Danielson
Gadarowski, Bronislaus A.	Montville	Murphy, Francis A.	Willimantic
Gajewski, A. Michael	Middlefield	Murphy, Francis W.	Essex
Gaulin, Roger M.	Taftville	Murphy, Hugh J.	Stafford Springs
		Murphy, Terence J.	Baltic
		Murphy, Vincent D.	Jewett City

Murphy, William J., S.J.	Pomfret	Ricard, Joseph M.	Moosup
Nichols, Joseph E.	New London	Rosaforte, Anthony S.	Pawcatuck
Niedhammer, Damian, O.F.M., Cap.	Norwich	Roughan, Richard F.	Middletown
O'Brien, James J.	Norwich	St. Onge, Paul J.	New London
O'Hara, Michael J.	Willimantic	St. Onge, Theodore E.	Baltic
O'Keefe, David M.	Hartford	Schneider, William F.	Rockville
O'Keefe, Francis J.	Norwich	Szczapa, Stanley J.	Middletown
Pilatowski, William	Middlefield	Shea, Thomas W.	Higganum
Ovian, Leo J.	Cromwell	Shields, William J.	East Lyme
Palmer, Charles	Jewett City	Smilga, Zenon	Middletown
Paradis, Robert M., O.M.I.	Middletown	Solega, Eugene A.	Old Saybrook
Petruaskas, John C., M.I.C.	Thompson	Stack, Thomas F.	Niantic
Pilatowski, Frederick J.	Jewett City	Stubbs, Lawrence, O.F.M., Cap.	Norwich
Post, John R., S.J.	Pomfret	Sullivan, John J.	Portland
Poulin, Edward C.	Willimantic	Sullivan, Maurice F.	Ellington
Pronovost, Raoul	Moosup	Sutula, Leo S.	New London
Pupsys, Adam	Middletown	West, Willis W.	Norwich
Ramen, Paul F.	Coventry	White, John J.	Rockville
Ramsay, John B.	Higganum	Williamson, James J.	Niantic
Randall, Timothy, M.S.	Danielson	Wisneski, Edward J.	Cromwell
Regaldo, Gonzalo	Willimantic	Yla, Stasy	Putnam
Reisert, Gregory, O.F.M., Cap.	Middletown		

THE SALVATION ARMY

State Headquarters: Brigadier and Mrs. W. Kenneth Wheatley
855 Asylum Ave., Hartford 06105

CLERGY AND POST OFFICE ADDRESSES

Bamford, Lt. Col. & Mrs. W. Arthur	Manchester	Marshall, Maj. & Mrs. Robert	Hartford
Beeman, Capt. Patricia	Hartford	Pasquale, Capt. June	Ansonia
Carlson, Capt. & Mrs. Arthur	Norwich	Penney, Capt. Jacqueline	Hartford
Carter, Maj. & Mrs. Albert	Bristol	Pierson, Capt. Jane	Hartford
Doyle, Lieut. & Mrs. Roger	East Haven	Raines, Brig. & Mrs. Raymond	Hartford
Fleming, Brig. & Mrs. H. B.	Hartford	Ronander, Brig. & Mrs. Caleb	New Britain
Francis, C/Lieut. & Mrs. William	Danbury	Scott, Maj. & Mrs. Lloyd	Hartford
Griffis, Capt. & Mrs. Walter	Meriden	Speakman, Capt. & Mrs. Roy	Ansonia
Himes, Capt. & Mrs. Richard	New London	Sterling, Capt. Judith	Hartford
Joubert, Capt. & Mrs. Robert	Norwalk	Sweger, Capt. & Mrs. Paul	Bridgeport
Larcombe, Capt. & Mrs. William	New Haven	Taylor, Lieut. Marietta	New Britain
Lugiano, Capt. & Mrs. Robert	Stamford	Thatcher, Maj. & Mrs. Herbert	New Haven
Manning, Capt. & Mrs. Robert	Waterbury	Wadman, Capt. David	Bridgeport
		West, Envoy Mary	Middletown
		Wickens, Maj. & Mrs. George	Hartford
		Wood, Capt. & Mrs. George	Winsted

SEVENTH-DAY ADVENTIST CHURCH

SOUTHERN NEW ENGLAND CONFERENCE

Public Relations Dir., David E. Johnson, South Lancaster, Mass. 01561

PASTORS AND POST OFFICE ADDRESSES

Benson, Bert	New London, Pawcatuck	Lopez, Jose	Hartford (Spanish)
Butendieck, Rolf	Bridgeport (Spanish),	Meola, Earle	Quinebaug, Putnam
	Waterbury (Spanish)	Moore, A. L.	Bridgeport
Chabot, Alphonse	Canaan, Winsted	Otschovski, Herman	Meriden
Fagal, William Jr.	Willimantic, Norwich		Middletown, Portland, Plainville
Flowers, Ronald	New Haven	Rockey, Ronald	Danbury, Waterbury
Fox, Bruce	Hartford, Rockville,		
	Warehouse Point		

SPIRITUALIST

The Church of Faith, Hope and Charity, Inc.—Founding Pastor and Chairman of Bd. of Directors, The Rev. E. Walter Eno, Camp Bennett, So. Glastonbury 06073. Founder and Director of the African Mission, The Rev. E. Walter Eno; Missionary Abroad, The Rev. Alphonse Mokheseng, Kingdom of Lesotho, So. Africa.

First Church of the Divine Light of the State of Conn., Inc., Hartford. Pastor and Pres. of the Bd. of Directors, Rev. William Henry Jackson, 130-D Hillcrest Ave., Elmwood 06110; Treas., Mrs. Bonnie J. Sears, 147-C Hillcrest Ave., Elmwood; Rec. Secy., Mrs. Terri Pace, 308 Maple Ave., Hartford; Trustees, Miss Linda Madson, Hartford; Mrs. Winnie Morris, Bloomfield; Mrs. Pat Sehl, Meriden.

UKRAINIAN CATHOLIC CHURCH

DIOCESE OF STAMFORD

(Suffragan See of the Metropolitan See of Philadelphia; covering New York State and the New England States)

Bishop, Most Rev. Joseph M. Schmondiuk, D.D., 161 Glenbrook Rd., Stamford 06902

CLERGY AND POST OFFICE ADDRESSES

Balandiuk, Stephen, Msgr.	Hartford	Mosko, Leon	Stamford
Boholnick, Theodore	Stamford	Myschyshyn, Myroslaw	New Haven
Bura, John	Stamford	Nazarewych, Andrew	Willimantic
Chaws, Peter	Stamford	Ohirko, Peter	Colchester
Chrepta, Stephen, Msgr.	Stamford	Shaloka, Joseph L.	Terryville
Lar, Basil, Very Rev.	Ansonia	Shust, Yaroslav	Bridgeport
Manastersky, Emil, Msgr.	Stamford	Skrincosky, Peter, Msgr.	Stamford
Mezzomo, Charles	New Britain		

UNITARIAN UNIVERSALIST

Mr. Arland Meade, Pres., Unitarian Universalist Conn. Valley District, Meadowood Rd., Storrs 06269

CLERGY AND POST OFFICE ADDRESSES

Baehr, Joel D.	Stamford	Lipp, Frederick	West Hartford
Ciarcia, Albert F.	Stratford	Olofson, Tharald W.	Norwich
Gredler, Frank S.	New London	Robinson, Philip H.	New Haven
Herrick, Charles	Meriden	Sa'adah, Mounir	Wallingford
Jones, William R.	Hamden	Shuttee, Wayne	Hamden
Lane, Edwin A.	Westport	Slater, William A.	Woodstock
Lauriat, Nathaniel	Hartford	Westwood, Arnold	Manchester

UNITED CHURCH OF CHRIST*

Congregational House
125 Sherman St., Hartford 06105
(*See CONGREGATIONAL listing)

UNITED CHURCH OF CHRIST

(EVANGELICAL AND REFORMED CHURCH)

Rt. Rev. Arpad Beretz, Calvin Synod, 7520 Woodmar Ave., Hammond, Ind. 46323

CLERGY AND POST OFFICE ADDRESSES

Boszormenyi, Stephen M.	Bridgeport	Havadtoy, Alexander	Fairfield
Butosi, John	South Norwalk	Marsalko, Joseph	Wallingford

UNITED METHODIST

CONNECTICUT CENTRAL DISTRICT

Superintendent, Rev. Ralph E. Spoor, Jr., 20 Broadfield Rd., Hamden 06514

CLERGY AND POST OFFICE ADDRESSES

Amrein, A. S.	Milford	Morrison, Kermit B.	Seymour
Arthur, Mrs. Jean C.	Derby	Mut, David	Kensington
Baker, Stuart L.	Meriden	Olofson, John, Jr.	Simsbury
Baudendistal, William H.	Hamden	Phillips, Richard	Hartford
Bovee, Barton	Naugatuck	Rackliffe, Donald	Forestville
Brown, C.	Newington	Rainear, Joseph	Wethersfield
Caldwell, Gilbert	New Haven	Ross, John	West Granby
Carlson, F. W.	Hartford	Roy, Ralph L.	Clinton
Carroll, W. C.	West Hartford	Rust, Mrs. Norma A.	Higganum,
Clark, F. C.	Southington		Middletown
Cook, Douglas	Middlefield	Samuelson, David	Bloomfield
Dubuque, Raymond C.	New Haven	Scholten, A. H.	Middletown
Englehardt, George	Cheshire	Simmons, R. A.	Yalesville
Fell, Robert K.	Durham	Tedcastle, Arthur	New Haven
Flynn, James D.	Hartford	Thompson, G. H.	Windsor
French, Rolland	Seymour	Thompson, Roger W.	Meriden
Geiger, C. S.	Shelton	Thorn, Ralph S., Jr.	New Haven
Griffin, Reese	Plainville	Vestal, Billy Guy	North Canton
Haaf, Eugene H.	North Haven	Warren, James	Rocky Hill
Heuchert, John	Wallingford	Waters, Raoul J.	Bristol
Hilton, J. George	Pleasant Valley	Watson, Vincent	New Britain
Horbert, F.	Branford	Wiborg, Richard W.	New Haven
Johnson, Shelton M., Jr.	Ansonia	Woodcock, Robert D., III	East Berlin
Kirkham, Dr. Donald C.	West Haven	Yerrington, R. Y.	Unionville
Martin, Robert L.	Hartford	Yost, Arthur P.	New Haven
Martinez, Daniel	Hartford		

CONNECTICUT VALLEY DISTRICT

Superintendent, Rev. Rene O. Bideaux
36 Bolton Center Road, Bolton 06040

CLERGY AND POST OFFICE ADDRESSES

Allen, Daniel D.	Warehouse Point	Mortimer, John W.	Rockville
Brush, Stuart C.	Niantic	Osmer, Richard and Sally	
Camp, John L.	Willimantic	No. Grosvenor Dale,	East Thompson
Campbell, David M.	Bolton	Pogano, Richard J.	Mystic
Custer, Earle R.	Manchester	Roettger, Donald	Glastonbury,
Dahlstrand, J. Arthur	Enfield		East Hartford
Dibble, LaVerne	Portland	Scherer, Henry J.	East Hartford
Dumnack, John M.	East Hartford	Schuster, F. William	Vernon,
Eldridge, Robert W.	Manchester		Windsorville
Gulinello, Frank	East Hartford	Smith, Percy F.	New London
Gutekunst, George C.	Danielson	Spencer, Ralph W.	Norwich
Hoyle, Donald B.	Putnam	Staples, Lawrence S.	Stafford Springs
Hoyt, Charles D.	Baltic, Versailles	Swanfeldt, Eric	Uncasville
Ibrahim, Midhat	Crystal Lake	Vogel, Fred	Old Mystic
Jackson, Claribel B.	Moodus	Webb, George	Manchester
Johnson, Sam	East Hartford	Williamson, Gale R.	Gales Ferry
Kendall, Wayne	Manchester	Winter, Edward A.	Groton
Meddaugh, Gary	Moosup, Oneco	Wridler, Darrell	Jewett City, Bethel
Mees, Matt	Thompsonville		

CONNECTICUT WEST DISTRICT

Superintendent, Rev. Wallace T. Viets
791 Newfield Ave., Stamford 06905

CLERGY AND POST OFFICE ADDRESSES

Abel, Paul	Trumbull	Brown, Paul W.	Winsted
Barnes, William S.	Easton	Calhoun, Ashley M.	Westport

Carmichael, Campbell	Trumbull	Miller, Arnold	Greenwich
Cole, John	Rowayton	Miller, Glenn	Newtown
Davis, James H.	Stamford	Moffat, Robert C.	Bridgeport
Day, R. Randy	Stratford	Otto, Paul N.	Greenwich
Driscoll, Lionel R.	Waterbury	Pfeiffer, Terry W.	Cos Cob
Dufresne, Sandra (Mrs.)	Thomaston	Pollock, Gerard B.	Lakeville
Ewing, Paul	Stratford	Purnell, Richard A., Jr.	Watertown
Field, Clifford H.	Stamford	Rodgers, Kenneth C.	Torrington
Fitzgerald, James E.	Bridgeport	Sanford, Earle B.	Darien
Goodhand, Arthur W., Jr.	Stamford	Sartorio, Paul L.	New Canaan
Hamilton, Robert S.	Trumbull	Saunders, Marshall E.	South Norwalk
Hassel, Roy A.	Ridgefield	Simpson, David	New Canaan
Hill, George G.	East Norwalk	Simpson, Eldon	Stratford
Hood, James S.	Fairfield	Smith, George D.	New Hartford
Horesco, John	Canaan	Thody, Stuart	Huntington
Hoyt, Paul C.	Georgetown	Thornburg, Richard A.	Norwalk
Huff, David E.	Danbury	Towle, Walter R.	Litchfield
Jacobsen, Roy E.	Gaylordsville	Vasseur, Ernesto	Woodbury
Johnson, Robert T.	Bethel	Verdin, Douglas F.	Westport
Kohn, Carl	Wilton	Winkleblack, Dennis R.	Fairfield
Legg, J. Thoburn	Sharon	York, L. David, Jr.	Monroe
Leone, Louis D.	Norwalk		

LEGAL HOLIDAYS IN THE STATE

January 1	New Year's Day
The Second Sunday in January	Martin Luther King Day
February 12	Lincoln Day
Third Monday in February	Washington's Birthday
Last Monday in May	Memorial Day
July 4	Independence Day
The First Monday in September	Labor Day
The Second Monday in October	Columbus Day
November 11	Veterans' Day
December 25	Christmas

Should any of the dates listed above fall on a Sunday, with the exception of Martin Luther King Day, the holiday is observed on the following Monday. If a legal holiday falls on a Saturday, state employees are granted equivalent time off on the Friday immediately preceding such Saturday or given another day off in lieu thereof.

- *The Friday before Easter Sunday Good Friday
- *The Fourth Thursday in November Thanksgiving Day

*These days are designated by the Governor.

THE GREAT SEAL
OF
CONNECTICUT

ARTICLE FOURTH, sec. 23, CONSTITUTION OF CONNECTICUT designates the Secretary of the State as "the keeper of the Seal of the State."

Tradition, patriotism and pride in our State have resulted in official adoption of emblems, symbols and devices which had been recognized over the years by citizens of our State as belonging to Connecticut.

In addition to the Great Seal, the General Assembly, by statute, has selected the official Armorial Bearings, State Flag, State Flower, State Bird, and State Tree. In these pages we have reproduced these treasured items with brief descriptions.

As ordered by the General Assembly.
original drawings of the official Great Seal and the Armorial Bearings may be seen in the Office of the Secretary of the State.



Gloria Schell

Secretary of the State

THE AMERICAN FLAG

Out of the profusion of designs and symbolisms inspired by the fervent patriotism and pride of our infant days as a nation, came the flag which is the basis of our present national flag. By 1776 there were many flags for individual military companies and sections of the country and the Continental Congress instructed a committee composed of George Washington, Robert Morris and Colonel George Ross to devise and produce a flag for the United States.

Tradition has it that Betsy Ross, as early as June 1776, made a Stars and Stripes flag from a pencil sketch supplied by Washington. The flag with 13 stripes and 13 stars was officially adopted on June 14, 1777. This was altered to 15 stripes and 15 stars with the admission of Vermont and Kentucky to the Union in 1795.

On April 4, 1818, the final form of our flag was adopted by Congress to allow for the admission of new states. As of July 4, 1960, the flag contains fifty stars with each star symbolizing a state.

THE STATE FLAG

Inspired by a memorial from the Anna Warner Bailey Chapter of the Daughters of the American Revolution, Governor O. Vincent Coffin, on May 29, 1895, introduced to the General Assembly the first proposal for the adoption of a State Flag. On that same day the Assembly passed a resolution appointing a special committee to prepare a designation of the flag already generally accepted as the official flag of the state.

The General Assembly of 1897 provided an official description of the flag setting the dimensions at five feet, six inches in length and four feet, four inches in width, of azure blue silk, with the armorial bearings in argent white silk with the design in natural colors and bordure of the shield embroidered in gold and silver. Below the shield there is a white streamer, cleft at each end, bordered in gold and browns, the streamer bearing in dark blue the motto "Qui Transtulit Sustinet."

THE ARMORIAL BEARINGS

On March 24, 1931, the General Assembly adopted a design for the official Arms of the State, which it ordered drawn and filed with the Secretary of the State. The official description of the Arms called for: A shield of rococo design of white field, having in the center three grape vines, supported and bearing fruit. Below the shield shall be a white streamer, cleft at each end, bordered with two fine lines, and upon the streamer shall be in solid letters of medium bold Gothic the motto

"QUI TRANSTULIT SUSTINET."

(He Who Transplanted Still Sustains)

The official arms and seal of the State of Connecticut, whether as a reproduction, imprint or facsimile, shall be made and used only under the direction and with the approval of the Secretary of the State.





THE MOUNTAIN LAUREL
(*Kalmia latifolia*)

STATE FLOWER OF CONNECTICUT

Designated as the State Flower by the General Assembly in 1907, the Mountain Laurel is perhaps the most beautiful of native American Shrubs. Its fragrance and the massed richness of its white and pink blossoms so vividly contrast with the darker colors of the forests and the fields that they have continually attracted the attention of travellers since the earliest days of our colonization. First mentioned in John Smith's "General History" in 1624 specimens were sent to Linnaeus, the famous botanist by Peter Kalm, the Swedish explorer in 1750.

Linnaeus gave it the name of *Kalmia latifolia*, honoring the name of his correspondent and at the same time describing the "wide-leaved" characteristic of the plant. In addition to being called "Mountain Laurel", the plant has also been spoken of as "Calico Bush" and "Spoonwood".

In Connecticut, the Mountain Laurel blossoms in the latter part of June. It is typical of the plant that the flower clusters appear in greatest profusion every second or third years, enriching some areas one season and others the next.



THE AMERICAN ROBIN

(Turdus Migratorius)

STATE BIRD OF CONNECTICUT

The American Robin was adopted as the official State Bird by the General Assembly in 1943. The name Robin is applied to a number of familiar birds, but in North America it is the migratory thrush. (*Turdus Migratorius*.)

Our Robin, a true thrush, is a migratory bird with a reddish-brown or tawny breast and a loud cheery song. It was first called the Robin by the early colonists, in remembrance of the beloved English bird. Despite the protests of some naturalists, we still retain that traditional name.

The original "Robin Red-breast" is a native of the Old World. It is a smaller bird formed much like our Bluebird, with a dark brown back and reddish-orange throat and breast.

Familiar, in the summer, throughout North America, the American Robin is seen from Alaska to Virginia. Most people do not know that many Robins spend the entire winter in New England. They roost among the evergreens in the swamps where they feed on winter berries.

Illustrations in these pages by
Dorothy F. Beverly-Haynes



THE STATE CAPITOL

Overlooking Hartford's 41 acre Bushnell Memorial Park, the Connecticut State Capitol first opened for the General Assembly in January, 1879.

Initial work on the project had begun eight years before in 1871 when the legislature established a special commission and appropriated funds for construction of a new statehouse. The site was contributed by the city of Hartford, and the commission retained James G. Batterson to build the Capitol from plans designed by noted architect Richard M. Upjohn.

Constructed of New England marble and granite and crowned by a gold leaf dome, the Capitol was built at a cost of \$2,532,524.43 and has an estimated replacement value of more than \$20,000,000.

In addition to housing the State Senate Chamber, Hall of the State House of Representatives and offices of the Governor, Lieutenant Governor, Secretary of the State, Comptroller and Treasurer, the statehouse and surrounding grounds abound with memories and mementos of Connecticut's early years.

The Connecticut State Capitol was declared a national historical landmark by the United States Department of Interior in 1972.

THE EXECUTIVE RESIDENCE

Georgian Colonial in design, the Executive Residence is located on six beautifully landscaped acres, at 990 Prospect Avenue, overlooking the city of Hartford. The furniture and decorations of the 19 room governor's residence are 18th Century originals and reproductions.

The residence was built in 1909 by Dr. George C. F. Williams, who occupied it until 1933. The original cost of the development of the property was \$300,000. It was purchased by the State in 1943 for \$38,928, after inspection of 38 different pieces of property by the Legislative Committee on the Executive Residence.

Governor Raymond E. Baldwin and his family first occupied the residence on September 14, 1945. The formal public opening ceremonies were held on October 18, 1945.





STATE TREE OF CONNECTICUT

(*White Oak, Quercus Alba*)

THE CHARTER OAK

Deep-rooted in the historic tradition of Connecticut, the Charter Oak is one of the most colorful and significant symbols of the spiritual strength and love of freedom which inspired our Colonial forebears in their militant resistance to tyranny. This venerable giant of the forest, over a half century old when it hid the treasured Charter in 1687, finally fell during a great storm on August 21, 1856.

Two English kings, a royal agent, a colonial hero and a candle-lit room are the figures and backdrop in one of the most thrilling chapters of America's legend of liberty. The refusal of our early Connecticut leaders to give up the Charter, despite royal order and the threat of arms, marked one of the greatest episodes of determined courage in our history.

On October 9, 1662, the General Court of Connecticut formally received the Charter won from King Charles II by the suave diplomacy of Governor John Winthrop, Jr., who had crossed the ocean for the purpose.

Twenty-five years later, with the succession of James II to the throne, Connecticut's troubles began in earnest. Sir Edmund Andros, His Majesty's agent, followed up failure of various strategies by arriving in Hartford with an armed force to seize the Charter.

After hours of debate, with the Charter on the table between the opposing parties, the candle-lit room went suddenly dark. Moments later when the candles were re-lighted, the Charter was gone. Captain Joseph Wadsworth is credited with having removed and secreted the Charter in the majestic oak on the Wyllys estate.

"THE CHARTER OAK-Charles D. Brownell"

Collection, Wadsworth Atheneum, Hartford.

SOME FACTS ABOUT CONNECTICUT

(NOTE: Additional facts and a concise history of Connecticut may be found in the pamphlet entitled "An Outline of Government in Connecticut.")

Name of State Connecticut

Official Designation: "The Constitution State" was adopted by Act of the Legislature, 1959.

Indian Name (Beside the Long Tidal River) Quinnehtukqut

State Motto: *Qui Transtulit Sustinet*—He Who Transplanted Still Sustains.

The emblems of the State are the Seal, the Flag, the Flower, the Bird, the Tree.

The State Seal was provided for in the Constitution, 1818.

The State Flag was adopted by Act of the Legislature, 1897.

The State Flower, the Mountain Laurel, was adopted by Act of the Legislature, 1907.

The State Bird, the Robin, was adopted by Act of the Legislature, 1943.

The State Tree, the White Oak, was adopted by Act of the Legislature, 1947.

Hartford has been the sole Capital City since 1875

Population, 1970, U.S. Official Census 3,032,217

Population, 1973, estimated 3,108,000

Average number of persons per square mile (land area), 1973 638.1

Cities with largest population (1970 Census): 1. Hartford, 158,017

2. Bridgeport, 156,542 3. New Haven, 137,707.

Counties8. Towns169. Cities23. Boroughs11.

Grand List of Taxable Property (1972) \$21,241,831,816

Average rate of taxation (1973) est. 50 mills

Number of houses (1972)722,436. Average value (1972)\$11,778

Birth Rate (1973)11.8 Death Rate (1973)8.6

Area of the State 5,009 square miles; 3,205,760 acres

Length of Boundary 371 miles

Length of Shoreline 253 miles

Highest Altitude Mt. Frissell in Salisbury, 2,380 ft. above sea level

Total mileage of Rivers and Streams approx. 8,400

Total number of Lakes and Ponds approx. 6,000

State Parks 85 30,337 acres

State Forests 29 132,756 acres

State Monuments 10 52 acres

Conservation Areas 15,766 acres

Rainfall per year (1973)	51.08 inches
Miles on State Highway System (as of Jan. 1, 1974)	3,994
State Maintained Access Roads and Ramps	323
State Maintained Routes	3,671
Miles of Divided Lane Highways in System	652
Receipts of State Government for the fiscal year July 1, 1973 to June 30, 1974, including sales of State bonds and anticipation notes	\$2,404,186,235
Disbursements of State Government for the fiscal year July 1, 1973 to June 30, 1974, including retirement of bonds and redemption of anticipation notes	\$2,469,369,479

GOVERNMENT STATISTICS

Elective State Officers	6
Governor, Lieutenant Governor, Secretary of the State, Treasurer, Comptroller and Attorney General.	
United States Senators from Connecticut	2
United States Representatives	6
State Senators in the General Assembly	36
Representatives in the General Assembly	151

JUDICIAL STATISTICS

Justices of Supreme Court	6	State Trial Referees	28
Judges of Superior Court	40	Referees in Bankruptcy	2
Judges of Common Pleas Court	16	Probate Courts	129
Judges of Circuit Court	50	Juvenile Court	1
Judges of Juvenile Court	6	Attorneys at Law	about 5,200

LAW ENFORCEMENT

State Police Headquarters	1
State Police Troops	12
Community Correctional Centers	6
Number of Inmates, Jan. 1, 1974	941
Correctional Institutions	5
Number of Inmates, Jan. 1, 1974	1,710

HOSPITALS AND INSTITUTIONS

United States Veterans' Hospitals	2
State Veterans' Hospital (Rocky Hill)	
Number of patients, Jan. 1, 1974	985

SOME FACTS ABOUT CONNECTICUT

883

State Hospitals for the Mentally Ill	4
Number of patients under care, Jan. 1, 1974	3,868
State Training Schools for the Mentally Retarded, and	2
State Regional Centers for the Retarded	11
Number of residents under care, Jan. 1, 1974	4,698
State-Aided Institution for the Blind	1
Number of students, approximately	108
State School for the Deaf and Aphasic	1
Number of students, Jan. 1, 1974	210
State Chronic Disease Hospitals	3
Number of patients under care, Jan. 1, 1974	348

EDUCATIONAL STATISTICS

1972-1973

	Number	Teachers	Students
State University	1	1,629	20,950
State Colleges	4	1,619	32,500
Regional Community Colleges	12	857	21,500
State Technical Colleges	4	157	5,903
Independent Colleges and Universities	20	4,287	49,300
Independent Two-Year Colleges	5	135	1,900
U.S. Service Academy	1	124	1,100
State Vocational-Technical Schools	15	580	8,907
State or State-Aided Schools	26	553*	4,105
Public Schools	1,153	34,077	664,761
Non-Public Schools	358	5,235	95,907
Endowed and Incorporated Academies	3	235	4,644

*Includes all staff at institutions.

AGRICULTURAL STATISTICS

1973

Number of Farms	4,400
State and County Farm Organizations and Bureaus	9
State and Subordinate Granges	148
Total Membership	21,665
Agricultural Fairs held 1973	54
Principal crops grown: Hay, silage, tobacco, potatoes, sweet corn, tomatoes, apples, pears, peaches, other vegetables, and small fruit.	
Cash farm income from sale of crops	\$62,163,000
Principal livestock production: Dairy products, eggs, meat from dairy animals, poultry, hatching eggs, swine, sheep, turkeys.	
Cash farm income from sale of livestock and livestock products	\$126,475,000
Total Cash Farm Income	\$188,638,000

<i>Livestock</i>	<i>Number</i>	<i>Value</i>
Cattle	113,000	\$38,985,000
Swine	6,800	270,000
Sheep	4,800	134,400
Poultry	5,012,000	10,024,000

MISCELLANEOUS STATISTICS

Connecticut Stock Corporations (1974)	approx. 39,770
Corporation Business Tax July 1, 1973 to June 30, 1974	\$139,873,448
Fees received by Office of Secretary of the State from July 1, 1973 to June 30, 1974	\$2,302,399

(1974)

Notaries Public	approx. 24,000		
Water Companies	163	Gas and Electric Companies ..	4
Water and Sewer Companies ..	2	Telephone Companies	4
Sewer Companies	2	Telephones	2,272,847
Electric Companies	13	Railroads 5 mileage (est.)	664
Gas Companies	6	Bus Companies	35
Taxi Companies			104
Community Antenna Television Companies (CATV)			17
Banks			138
National Banks	24	Building or Savings and Loan Associations	17
State Banks and Trust Companies	45	Federal Savings and Loan Associations	18
Savings Banks	68	State Credit Unions	174
Private Banks	1	Federal Credit Unions	289
Small Loan Licensees	127	Sales Finance Licensees	105
Sales Finance Licensees (Limited)			94
Consumer Collection Agencies			113
Insurance Companies with Home Office Hdqrs. in Connecticut			46
Autos—Registrations, all classes, July 1, 1972 to June 30, 1973			2,103,813
Motor Vehicle Licenses issued, July 1, 1972 to June 30, 1973			1,213,141
Motor Vehicle Fees, July 1, 1972 to June 30, 1973			\$50,879,887
Gasoline Tax and Special Motor Fuel Receipts, including motor carrier road tax July 1, 1973 to June 30, 1974			\$140,073,973
Newspapers published in State (daily and weekly)			approx. 95
Broadcasting Stations (AM)	38	(FM)	32

SOME OCCUPATIONAL STATISTICS

(1974)

Security Brokers or Dealers	461	Midwives	1*
Securities Salesmen	7,590	Osteopaths	25*
Investment Counsel	119	Chiropractors	106*
Investment Counsel Agents	250	Natureopaths	14*
Debt Adjusters	1	Podiatrists	184*
Certified Public Accountants	995	Physical Therapists	617*
Clergymen	about 2,800	Hypertrichologists	113*
Physicians	5,061*	Registered Nurses	21,408*
Dentists	1,972*	Licensed Practical Nurses	6,637*
Hygienists	918*	Optometrists	289*
Speech and Hearing and Language Clinicians	354	Veterinarians	291*

*Includes active in-state only.

AVIATION STATISTICS

(1974)

State-owned Airports: Bradley International Airport, Windsor Locks; Trumbull Airport, Groton; Hartford-Brainard Airport, Hartford; Danielson Airport, Danielson; Waterbury-Oxford Airport, Oxford.

Commercial Airports	28*	Private Heliports	14†
Commercial Heliports	8	Private Seaplane Bases	6
Commercial Seaplane Bases	2		
Private Airports	34**		

*Includes state-owned.

**Includes 2 restricted military airports.

†Includes state heliport.

CONNECTICUT INDIANS

Number of Indian Reservations in Connecticut	4
Golden Hill Reservation, Trumbull (1 bldg. lot):	
Number of residents	3
Eastern Pequot Reservation, North Stonington (225 acres):	
Number of residents	18
Western Pequot Reservation, Ledyard (213 acres):	
Number of residents	10
Schaghticoke Reservation, Kent (400 acres):	
Number of residents	2

ADDENDUM

COUNCIL ON VOLUNTARY ACTION (page 165).—Anthony H. Flack, Fairfield, appointed a member to serve at the pleasure of the Governor.

DEPARTMENT OF COMMUNITY AFFAIRS (page 177).—Mrs. Susan Hobbie Bennett, Farmington, appointed Comr. of Community Affairs on July 29, 1974 to serve until the sixth Wednesday of the next session of the General Assembly.

DEPARTMENT OF CONSUMER PROTECTION (page 180).—Ruben Figueroa, Middletown, appointed Deputy Comr. of Consumer Protection on August 1, 1974 in succession to Thomas Wilson, who resigned.

BOARD OF TRUSTEES FOR TECHNICAL COLLEGES (page 192).—Richard L. Normand, Prospect, appointed a member for the term ending June 30, 1978.

CONNECTICUT ENERGY ADVISORY BOARD (page 202).—Appointed by the Governor to serve at his pleasure, but no longer than his term of office. Eckardt C. Beck, Deputy Comr. of Environmental Protection; Russell L. Brenneman, Glastonbury; Donald B. Craft, New Haven; Arthur L. Woods, West Hartford. Appointed by the Pres. Pro Tempore of the Senate, Charles S. Isenberg, West Hartford; Thomas J. O'Malley, Windsor; Norris A. Wildman, Gaylordsville. Appointed by the Speaker of the House, Harry L. Ashmore, Brookfield; Walter Scott, Jr., Milford.

POWER FACILITY EVALUATION COUNCIL (page 207).—Charles L. Doherty, Jr., Old Saybrook, appointed a member for the term ending June 30, 1977 in succession to Jeremiah Wadsworth, Farmington. Mortimer A. Gelston, East Haddam, reappointed for the term ending June 30, 1977.

CONNECTICUT ADVISORY COMMITTEE ON EMERGENCY MEDICAL SERVICES (page 222).—Appointed by the Governor to serve at his pleasure, Public Act No. 74-305, Sec. 4. George M. Bennett, Jr., Farmington; Robert D. Bergeron, Madison; William V. Borst, Hebron; Edwin P. Bradley, Madison; Edward R. Browne, M.D., West Willington; Esther B. Clarke, East Hartford; Patrick J. Delahunty, Jr., Southington; Lawrence M. Ford, Redding; J. Richard Gainter, M.D., Simsbury; Thomas J. Godar, M.D., West Hartford; Mrs. Helen Goldberg, R.N., Orange; William Rees Harris, Salisbury; Vern Hunter, Meriden; Ernest M. Izumi, M.D., Winsted; Spencer I. Kanter, Wethersfield; Richard H. Kimball, Avon; A. E. Hertzler Knox, M.D., Bloomfield; Thomas J. Krizek, M.D., Branford; Sister Daniel Marie McCabe, R.N., Stamford; Nicholas Norton, Welfare Comr., Hartford; Norman E. Reed, Enfield; Edward A. Rem, M.D., New Canaan; Siegfried T. Runge, West Hartford; James B. Tomasetti, Westbrook; Howard J. Wetstone, M.D., Bloomfield.

STATE COMMISSION ON THE DEAF AND HEARING IMPAIRED (page 223).—Appointed by the Governor, Mrs. Josephine Buell, Milford; Mrs. Rae DeRose, Newington; Henry L. Haines, M.D., Stonington; Mrs. Barbara Johnson, Mansfield Center; Mrs. Kit Northup, West Hartford; Robert Sampson, Old Greenwich; Mrs. Gloria White, Norwich; Joel D. Ziev, West Hartford (all members to serve until the sixth Wednesday of the next session of the General Assembly, and until a successor is appointed and has qualified).

DENTAL COMMISSIONERS (page 234).—Dr. Robert B. Moyel, New London, appointed a member for the term ending June 30, 1975, and until a successor is appointed and has qualified.

STATE BOARD OF TELEVISION AND RADIO SERVICE EXAMINERS (page 239).—Salvatore Spino, Waterbury, appointed a member for the term ending Sept. 30, 1978 in succession to Anthony F. Lackipo of Meriden, deceased.

DEPARTMENT OF MOTOR VEHICLES (page 250).—Edward J. Kozlowski, Milford, appointed Comr. of Motor Vehicles on August 2, 1974 to serve until the sixth Wednesday of the next session of the General Assembly.

CONNECTICUT GOVERNOR'S COMMITTEE ON EMPLOYMENT OF THE HANDICAPPED (page 269).—Norman Fendell, Manchester; Miss Wilma M. Older, East Hartford, appointed members to serve at the pleasure of the Governor.

CONNECTICUT LAW REVISION COMMISSION (page 270).—Appointed by the Governor, John H. Welch, Jr., Shelton, June 30, 1976. John A. Gawrych, Torrington; Robert C. Leuba, Mystic, June 30, 1978. Prof. Francis C. Cady, Farmington, June 30, 1980. Appointed by the Pres. Pro Tempore of the Senate, Joseph Q. Koletsky, New London; Sen. Lewis B. Rome, Bloomfield.

COMMISSION ON THE EDUCATIONAL AND INFORMATIONAL USES OF CABLE TELECOMMUNICATIONS (page 270).—Appointed by the Governor, J. Jeffrey Almquist, West Hartford.

COMMISSION TO STUDY CONNECTICUT'S CHILD WELFARE SYSTEM (page 270).—Appointed by the Pres. Pro Tempore of the Senate, Mrs. Barbara F. Hoyt, Cos Cob; Ms. Mary Ellen Killeen, Enfield; William J. Schickler, West Hartford. Appointed by the Speaker of the House, Mrs. Susan Crosby, Woodbridge; Mrs. Phyllis DeChello, Milford.

COMMISSION TO STUDY AND REPORT ON THE TRANSFER OF PSYCHIATRIC AND OTHER RELATED SERVICES FOR CHILDREN UNDER THE AGE OF EIGHTEEN FROM THE DEPT. OF MENTAL HEALTH TO THE DEPT. OF CHILDREN AND YOUTH SERVICES (page 270).—Appointed by the Governor, *Co-Chm.*, Francis H. Maloney, Comr. of Children and Youth Services; Ernest A. Shepherd,

Comr. of Mental Health. Paul N. Graffagnino, M.D., West Hartford; Richard H. Granger, M.D., Woodbridge; Raymond T. Mentzer, Glastonbury; Margaret S. Wilson, Norwich.

COMMISSION TO STUDY THE RETIREMENT SYSTEMS FOR TEACHERS AND STATE EMPLOYEES (page 271).—Appointed by the Governor, Robert B. Goode, West Hartford; Robert T. Jackson, West Hartford; Mrs. Artimus Jones, Norwich; Dr. James P. Kennedy, Manchester; Daniel S. Muirhead, Newington; Mrs. Elsie Summit, Waterbury.

COMMITTEE TO STUDY THE SOLICITATION OF RIDES IN MOTOR VEHICLES (page 271).—Appointed by the Pres. Pro Tempore of the Senate, Sen. Thomas G. Carruthers, Vernon; Miss Kim Hopkins, Simsbury; Frank P. Sutula, Suffield. Appointed by the Speaker of the House, State Rep. William H. Hofmeister, Milford; Capt. Wade Lowe, Milford; Robert Ward, Hamden.

PUBLIC DEFENDER SERVICES COMMISSION (page 271).—Appointed by the House Minority Leader, Brian L. Hollander, Bloomfield.

CONVENTION AND VISITORS COMMISSION (Public Act No. 74-337).—Appointed by the Governor, Benjamin P. Terry, West Hartford, July 1, 1977.

STATE ELECTIONS COMMISSION (page 202)—Appointed by the Speaker of the House, Rev. Donald M. Paolucci, Bridgeport, for the term ending June 30, 1975.

INDEX

A

	Page
Academic Awards, State Board for	194
Accountancy, State Board of	233
Adjutant General	249
Admission to the Bar	302
" " " " Standing Committees on Recommendations for	302-303
" of States to Union	763
Adult Probation, Commission on	184-185
" " State Department of	185-186
Adults, Public Secondary Schools for	816
Advent Christian Church	842
Aeronautics, Bureau of, Dept. of Transp. " and Space Adm., National	260 738
African Methodist Episcopal Church	842
" " " Zion Church	842
Agencies, Boards, Commissions and Committees, State	168-271, 886
" and Federal Departments Serving Connecticut	736-740
Agents of Town Deposit Fund	369-588
Aging, Advisory Council on	268
" Department on	268
Agostinelli, Nathan G.	104-105, 166, 744
Agricultural Associations	765
" Experiment Station, Board of Control	170
" Land Preservation, Governor's Task Force for	169-170
" Marketing Service, U.S.	736
" Stabilization and Conservation Service, U.S.	736
" Statistics	883-884
Agriculture, Commissioner of	168
" State Board of	169
" " Department of	168-170
" U.S. Department of	736
Air Force, Department of	736
" National Guard, Conn.	736
" Pollution Control Commission, Mid-Atlantic States	209
Airports, State	260
Ajello, Carl R.	134-135
Albanian Orthodox Archdiocese in America	842
Albany Avenue Child Guidance Center	245
Albertus Magnus College	803
Alcohol Advisory Council, Conn. State	244
" Council, Conn. State	244
" and Drug Dependence, Advisory Council on	244
" " " " Division of	243-244
" Problems, Inc., Conn. Council on	775
" Tobacco and Firearms Branch, Treasury Dept., U.S.	739

Alcoholics, Blue Hills Hospital for	243
Aldermen	370-576
Alfano, Charles T.	128-129
Allied Veterans Organizations, Assoc. of Past Dept. Presidents of	798
American Association of University Women	775
" Cancer Society	770
" Clock and Watch Museums, Inc.	785
" Federation of State, County and Municipal Employees	770-771
" Flag and Description of	874-875
" and Francophone Cultural Commission	270
" Gold Star Mothers, Inc.	798
" Institute of Planners, Conn. Chapter	771
" Legion Auxiliary, Department of Conn.	798
" Department of Conn.	798
" Physical Therapy Association, Inc.	774
" Red Cross, Conn. Div.	771
" Revolution Bicentennial Commission of Conn.	224
" Robin, State Bird	877
" Schizophrenia Assoc., Inc., Conn.	771
" School at Hartford for the Deaf	820
" Society of Civil Engineers, Conn. Sec.	779
" " "scape Architects, Conn. Sec.	771
" War Mothers	798
Amvets, Department of Conn.	798
Ancient and Honorable Artillery Co., Conn. Court	801
Annhurst College	803
Antiquarian and Landmarks Society, Inc. of Conn.	788
Appraisal Fee Reference Committee	213
Apprentice Training Division	228
Apprenticeship and Training, U.S. Bureau of	738
" Council, Conn. State	230
Aquaculture Div., Department of Agriculture	168
Arbitration and Mediation, Conn. Board of	231
" Panel, State Dept. of Education	200
Archaeologist, State	225
Archeological Society of Conn.	790
Architects, Conn. Society of	779
Architectural Registration Board	233
Area, Population, Capitals and Elected Officials of 50 States	743-755
Areas, Towns and Cities	369-588
Armenian Apostolic Church	843
" Church of America	843
Armorial Bearings of the State	874-875
Armories, State	249
Army, Department of	736
Arthritis Foundation, Inc., Conn. Chapt., The	774
Art School, Hartford	804
Arts, Conn. Foundation for the	776
" State Commission on the	170-171

Asnuntuck Community College	191
Assemblies of God	843
Assembly Districts, Conn.	651-656, 657-659
Assessed Valuation of Property, Ratios, Towns and Cities	361-368
Assessing Officers, Conn. Assoc. of	771
Assessors, Towns, Cities and Boroughs	369-588
Associate Justice of Supreme Court for Second Circuit, U.S.	734
" Justices, Supreme Court, Conn.	136-138, 273
Associated Press	828
" " Conn. Circuit of	836
Atlantic States Marine Fisheries Commission	208
Atomic Development Activities	175
Attorney, District, U.S.	735, 738
" General, State	106-107, 167, 744
Attorneys at Law	305-341
" Conduct of	303
" General of Connecticut, Since 1899	86
" Municipal, Conn. Assoc. of	772
" Prosecuting, Circuit Court	284-287
" State's	275-277
" Town	369-588
Audit Review Subcommittee, Legislative	141
Auditors of Public Accounts, State	141
Audubon Society, Conn.	765
Auerbach Service Bureau for Conn. Organizations	771
Aviation Administration, Federal	739
" Statistics	885

B

Baha'i Faith	843
Bail Commissioner, Circuit Court	283
Ballots Cast at Election, 1972, Statement of Presiding Officers ..	715-722
Bankers Assoc., Conn.	773
Banking, Advisory Council on	172
" Commission	172
" Commissioner	171
" Department	171-172
Bankruptcy, Judges for Dist. of Conn.	734
Baptist Clergy	844-845
Bar, Admission to	302
" Association, Conn.	773
" Examining Committee, State	302
Barbers Assoc., Conn. State	780
" Board of Examiners of	233
Barracks, Location and Officers, State Police	253-254
Beekeepers' Assoc., Conn.	765
Berkeley Divinity School	803
Biographies and Photographs, Leaders of the 1974 General Assembly	124-135

Biographies and Photographs, President of the U.S.	94-95
" " " State Officers	96-107
" " " Supreme Court Justices	136-138
" " " United States Senators and Representatives	108-123
Bird, State	877
Bi-State Long Island Sound Marine Resources Committee	208
Blind, Board of Education and Services for the	202
" Conn. Institute for the (Oak Hill School)	820
" National Federation of the, Conn.	783
Blindness, Conn. Society for Prevention of	779
Blue Hills Hospital	243
Board of Accountancy, State	233
" " Agriculture	169
" " Appeal, Selective Service System	741
" " Architectural Registration	233
" " Boiler Safety	230-231
" " of Chiropractic Examiners	234
" " Control of the Conn. Agricultural Experiment Sta.	170
" " Education and Services for the Blind	202
" " " State	195
" " for Electrical Work, State Examining	237
" " Elevator Repair Work, State Examining	237
" " Energy Advisory, Conn.	202, 886
" " of Examiners of Barbers	233
" " " Embalmers, Conn.	234
" " " Firearms Permit	235
" " " Hypertrichologists	235
" " " for Nursing, State	236
" " " in Optometry, Conn. State	237
" " " for Physical Therapists, Conn. State	238
" " " in Podiatry	238
" " " of Psychologists	238
" " Healing Arts, State	235
" " Heating, Piping and Cooling Work Examining	237
" " of Higher Education, New England	193-194
" " Homeopathic Medical Examining, Conn.	235
" " of Labor Relations, Conn. State	231
" " " Landscape Architects, State	235-236
" " " Materials Review	256
" " " Mediation and Arbitration, Conn.	231
" " Medical Examining, Conn.	236
" " " Retirement Commission, Conn.	252
" " of Natureopathic Examiners, State	236
" " Osteopathic Examining, Conn.	238
" " of Pardons	186-187
" " Parole	184
" " Personnel Appeal	252
" " " Policy	251

Board for Plumbing and Piping Work, State Examining	237
" of Registration for Professional Engineers and Land Surveyors	234-235
" " " " Sanitarians	239
" State Insurance Purchasing	228
" " Mental Health	243
" " Milk Regulation	169
" " Tree Protection Examining	239
" " Weather Control	211
" Teachers' Retirement	200
" of Television and Radio Service Examiners, State	239, 887
" " Trustees for Regional Community Colleges	190-191
" " " " State Colleges	190
" " " " Technical Colleges	192, 886
" " " " Univ. of Conn.	187-188
" " Veterinary Registration and Examination, State	240
Boards, Commissions and Committees, State	168-271, 886
" of Education, Arbitration Panel	200
Bogdanski, Joseph W.	136, 138, 273
Boiler Safety Board	230-231
Bond Commission, State	212
" Committee, Expressway	213
Bonus Appeal Board, Veterans	266
Borough Clerks	373-587
" Elections, Dates of	348
" Incorporation Dates	348
" Officers	373-587
" Town and City Statistics	369-588
Botanical Society, Inc., Conn.	765
Boxing, Secretary of	181
Bradley Memorial Hospital and Health Center	825
Braille Assoc., Inc., Conn.	773
Bridgeport Community Mental Health Center	246
" Engineering Institute	803
" Hospital	824
" Regional Center for Mentally Retarded	215
" " Planning Agency, Greater	590
" Sacred Heart University	804
" Transit District	595
" University	804, 805
Bristol Hospital, Inc.	824
Broadcasters Assoc., Conn.	841
" " " Associated Press	841
Broadcasting Stations in Conn.	837-840
Budgeting and Planning Division, Dept. of Finance and Control	211
Building Code Standards Committee, State	256
" Inspector, State	256
" Inspectors, Municipal	369-588
" Officials Assoc., Conn.	773-774

Buildings and Grounds Division, State	256
Bureau of Customs, U.S.	740
“ “ Highways, State	260-261
“ “ Mines, U.S.	738
Burgesses, Borough	373-587
Business, Civic, Educational and Miscellaneous Associations	770-784
“ and Industry Assoc., Inc., The Conn.	766, 774
“ “ Professional Women's Clubs, Conn. Federation of	775-776
Byzantine Rite Catholic Church	845

C

Cabinet, Governor's	165
“ United States	728
Cable Telecommunications, Commission on the Educational and Informational Uses	270, 887
Camp Safety Advisory Council, State	222
Cancer Society, American	770
Capitals of the 50 States	743-755
Capitol Center Commission, Conn.	176
“ Preservation and Restoration, State Commission on	225
“ Region Council of Governments	589
“ “ Education Council	594-595
“ “ Planning Agency	589
“ State	878
Cashman, Peter L.	98-99, 165, 744
Catholic Clergy, Roman	859-868
“ Conference, Conn.	851
“ Daughters of America, Conn.	798
“ War Veterans and Auxiliary	798
“ Women, Council of	781
CDAP Coordinators	369-588
Cedarcrest Hospital	220
Census Bureau, U.S.	737
“ Connecticut, 1790-1970	614-619
“ “ 1973 est.	369-588
Central Collection Division	211
“ Committees, State	630-632
“ Connecticut Regional Center for Mentally Retarded	215
“ “ “ Planning Agency	589
“ “ State College	190
“ Naugatuck Valley Council of Governments	593-594
“ “ “ Mental Health Assoc.	782
“ “ “ Regional Planning Agency	589-590
Chamber of Commerce Executives, Conn. Assoc. of	772
Chambers of Commerce	766-770
Charlotte Hungerford Hospital	826
Charter of the Colony of Connecticut, 1662	50-57
“ Oak	880
Chemists, State	172-173

Cheshire, Conn. Correctional Institution	182
Chief Bail Commissioner	283
" Court Administrator	136, 137, 273
" Deputy Sheriffs, County	342-346
" Judge, Circuit Court, Conn.	283
" Common Pleas Court	281
" Juvenile Court	288
" Superior Court	274
" Justice, Supreme Court, Conn.	136, 137, 273
" " " U.S.	728
" Justices of Connecticut, Since 1711	87-88
" Public Defender	275
" State's Attorney	275
Chiefs of Fire Dept., Towns, Cities and Boroughs	369-588
" " Police, Towns, Cities and Boroughs	369-588
Child Day Care Council	178-179
" and Family Services of Conn.	771
" Treatment Home, High Meadows	246-247
" Welfare Assoc., Inc., Conn.	774
" " System, Commission to Study Connecticut's	270, 887
Children and Youth Services, Advisory Council on	173
" " " " Commissioner of	173
" " " " Department of	173-174
" of the American Revolution, Conn. Society	799
" Conn. Assoc. for Hearing Impaired	772
" Exceptional, State Federation Council	784
" Interstate Compact on the Placement of	267
" School, Number of, Towns and Cities, 1973	369-588
Children's Center, Hamden	827
" Home, Cromwell	827
" Hospital, Newington	820, 825
" Museum, West Hartford	797
Chiropractic Assoc., Conn.	794
" Examiners, Board of	234
Christ, Churches of	845-846
Christian and Missionary Alliance	846
" Science Churches and Societies	846-847
" " Practitioners	846-847
Christians and Jews, National Conference of	783
Church of the Nazarene	847
" Women United of Conn.	771
Churches	842-871
" Connecticut Council of	851
" of Christ	845-846
Circuit Court, Conn., Circuit Areas	284-287
" " " Judges and Officers	284-287
Citizen Action Group, Conn.	774
" Advisory Committee, River Basin Program	210
Citizens Advisory Committee on Welfare	267

Citizens for Human Life, Inc., Conn.	774
City Clerks	370-576
" Elections, Dates of	347
" Grand Lists	361-368
" Incorporation Dates	348
" Managers	350
" Mayors	350, 370-583
" Officers	370-583
" Town and Borough Statistics	369-588
" and Town Managers Assoc., Conn.	781
Civic, Educational, Health, Professional and Welfare Associations	770-784
Civil Air Patrol, Conn. Wing	736
" Defense and Disaster Compact, Interstate	249
" Preparedness Advisory Council	250
" Directors, Towns, Cities and Boroughs	369-588
" Office and State Director of	249
" Engineers, American Society of, Conn. Section	779
" Conn. Society of	779
" Liberties Union, Conn.	774
" Service Employees Affiliates, Inc.	771
" Commission, U.S.	736
Claims, Commission on	141
Clergy of Connecticut	842-871
" The Society of the Descendants of the Colonial	802
Clerks, Circuit Court, Conn.	284-287
" Common Pleas Court	281-282
" Juvenile Courts	288-289
" Senate and House	140
" Superior Court	275-277
" Supreme Court	273
" Town	349-350, 369-588
" U.S. District Court	734
Coast Guard, Marine Inspection, U.S.	739
" United States	739
Collection Division, Central	211
Collector of Customs	740
College of Veterinary Medicine, Commission to Study the Establishing of	201
Colleges, Bd. of Trustees, Regional Community	190-191
" " " " State	190
" " " " " Technical	192, 886
" " " " Univ. of Conn.	187-188
" Conn. Conference of Independent	774
" Private Junior	805
" Regional Community	191
" State	190
" " Technical	192-193
" and Universities, Private	803-805

Collins, Francis J.	130-131
Colonial Clergy, The Society of the Descendants of the	802
" Dames of America, National Society in Conn.	801
Colored People, National Assoc. for the Advancement of, Conn. Conference	782
Commerce, Conn. Chambers of	766-770
" Dept. of	174-175
" United States Dept. of	737
Commission on Adult Probation	184-185
" " the Arts, State	170-171
" Atlantic States Marine Fisheries	208
" Banking	172
Commission on Claims	141
" Compensation for Elected State Officials	179
" Connecticut Capitol Center	176
" " Historical	223-224
" " Interstate Water Compact	209
" " Law Revision	270, 887
" " Public Deposit Protection	172
" " Real Estate	238-239
" " River Valley Flood Control	257
" " Safety	265
" Correction Industries Advisory	183
" on Demolition, State	234
" on the Educational and Informational Uses of Cable and Telecommunications	270, 887
" Elections, State	202, 888
" Farmington River Valley Flood Control	257
" Federal Communications	737
" Fire Safety Advisory	231
" Five Mile River	258
" on Forfeited Rights	141
" Greater Hartford Flood	257
" for Higher Education	187
" on Hospitals and Health Care	221
" " Human Rights and Opportunities	225-226
" " Intergovernmental Cooperation, Conn.	139-140
" Interstate Sanitation	209
" Kidney Disease Advisory	223
" Liquor Control	240
" Mid-Atlantic States Air Pollution Control	209
" Naugatuck Valley River Control	257
" New England Interstate Planning	176
" " " Water Pollution Control	210
" Northeastern Forest Fire Protection	210-211
" on Official Legal Publications	273
" of Opticians	237
" " Pharmacy	181
" Public Utilities	255

Commission, Retirement, Conn. State Employees	252
" Scholarship, State	194
" Securities and Exchange, U.S.	739
" on Special Revenue, Conn.	256-257
" State Bond	212
" " Employees Group Insurance	252
" " Traffic	265
" on the Status of Women	269-270
" Thames River Valley Flood Control	258
" Tri-State Regional Planning	263
" Unemployment	179
" Uniform Legislation	140
" Veterans Home and Hospital	265
" Workmen's Compensation	179-180
Commissioner, Aging	268
" Agriculture	168
" Banking	171
" Children and Youth Services	173
" Commerce	174
" Community Affairs	177-178, 886
" Consumer Protection	180
" Correction	182
" Education	195
" Environmental Protection	203
" Finance and Control	211
" Health	213
" Insurance	227-228
" Labor	228
" Mental Health	243
" Motor Vehicles	250, 887
" Personnel and Administration	251
" Public Works	255
" State Police	252-253
" Tax	258
" Transportation	259-260
" Welfare	266-267
Commissioners of Deeds for the State of Connecticut in other States ..	272
" " in Connecticut for other States	272
" New Haven Harbor	263
" of the Superior Court	305-341
Commissions, Agencies and Boards, State	168-271, 886
Committee, Appraisal Fee Reference	213
" on Criminal Administration, Conn. Planning	176
" Cuban Refugee Program	268
" Expressway Bond	213
" Finance Advisory	212
" on Fitness, Governor's	269
" Forms and Procedure Appeal	211

Committee, Governor's on Employment of the Handicapped	269, 887
" Grievance, State Bar	303
" Grievances from Towns (General Assistance)	268
" Hospital Cost	221
" Legislative Management, Joint	139
" " Planning and Development	141
" " Regulations Review	140
" Medical Advisory	267
" Natural Area Preserves Advisory	207
" New Uses for Old Buildings	177
" Records Management	212
" School Construction Economy Service Advisory	200
" Standardization	212-213
" State Library	232
Committees, General Assembly, 1974	156-159
" State Central	630-632
Common Cause in Conn.	771
" Pleas Court	281-283
Community Action, Conn. Assoc. for	772
" Affairs, Advisory Council	178
" " Commissioner of	177-178, 886
" " Department of	177-179, 886
" Colleges, State Regional	191
" Correctional Centers	183
" Development Action Plan Coordinators (CDAP)	369-588
" Services Div., Mental Health	244-245
Compensation Commission for Elected State Officials and Judges	179
" " Unemployment	179
" " Workmen's	179-180
Comprehensive Health Planning Council, Conn.	221-222
Comptroller, State	104-105, 166-167, 744
Comptrollers of Connecticut, Since 1786	83-85
Concerned Nurses of Conn., Inc.	771
Conduct of Attorneys	303
Conference of Christians and Jews, National	783
Congregational Clergy	847-851
Congress of Racial Equality (CORE)	771
" U.S., Ninety-Third	729-733
Congressional Districts, Conn.	645-647, 657-659
Congressmen from Connecticut (Incumbent)	112-123, 731
" " Since 1789	65-70
" " Vote for, 1972	670-676
" " U.S. (50 States)	731-733
Connecticut Academy of Family Physicians	794
" Advisory Committee on Emergency Medical Services	222, 886
" " Council on Vocational and Career Education	195
" Aeronautical Historical Assoc., Inc.	788
" Agricultural Experiment Sta., Board of Control	170

Connecticut Associated Press Broadcasters Assoc.	841
“ Association for the Advancement of School Administration	771
“ Association of Assessing Officers	771
“ “ “ Boards of Education	772
“ “ “ Chamber of Commerce Executives	772
“ “ for Community Action	772
“ “ of Conservation Commissions, Inc.	772
“ “ for Continuing Education	772
“ “ of the Deaf	772
“ “ for Education of Young Children	772
“ “ “ Extended Care Facilities, Inc.	772
“ “ “ Hearing Impaired Children	772
“ “ “ Land Surveyors, Inc.	772
“ “ of Local Legislators (CALL)	772
“ “ “ Municipal Attorneys, Inc.	772
“ “ “ “ Development Commissions	773
“ “ “ Policewomen	783
“ “ “ Public Accountants, Inc.	773
“ “ “ Realtors	773
“ “ for Retarded Children, Inc.	773
“ “ of School Business Officials	773
“ “ “ Psychologists	773
“ “ “ Secondary Schools	773
“ “ “ State Institutional Business Managers	773
“ Attorney General	106-107, 167, 744
“ Attorneys General, Since 1899	86
“ Audubon Society	765
“ Bankers Assoc.	773
“ Bar Assoc.	773
“ Beekeepers' Assoc.	765
“ Board of Examiners of Embalmers and Funeral Directors	234
“ “ “ Mediation and Arbitration	231
“ Botanical Society, Inc.	765
“ Braille Assoc., Inc.	773
“ Broadcasters Assoc.	841
“ Broadcasting Stations	837-840
“ Building Officials Assoc.	773-774
“ Business and Industry Assoc., Inc.	766, 774
“ Capitol Center Commission	176
“ Catholic Conference	851
“ “ Daughters of America	798
“ Chambers of Commerce	766-770
“ Chapter of the Association of the U.S. Army	798
“ Charter of the Colony of, 1662	50-57
“ Chief Justices, Since 1711	87-88
“ Chiefs of Police Assoc.	774
“ Child Welfare Assoc., Inc.	774

Connecticut Chiropractic Assoc.	794
“ Circuit Court Judges	284-287
“ “ of the Associated Press	836
“ Citizen Action Group	774
“ Citizens for Human Life, Inc.	774
“ City and Town Managers Assoc.	781
“ Civil Liberties Union	774
“ College, New London	803
“ Commission on Intergovernmental Cooperation	139-140
“ “ “ Special Revenue	256-257
“ Comprehensive Health Planning Council	221-222
“ Comptroller	104-105, 166-167, 744
“ Comptrollers, Since 1786	83-85
“ Conference of Independent Colleges	774
“ “ “ Mayors and Municipalities	774
“ Congressmen, U.S. (Incumbent)	112-123, 731
“ “ Since 1789	65-70
“ Conservation Assoc.	774
“ Constitution of 1965	30-46
“ Consumer Assoc.	774
“ Correctional Camp	183
“ “ Institutions	182-183
“ Council on Alcohol Problems, Inc.	775
“ “ of Churches	852
“ “ on Crime and Delinquency	775
“ “ “ the Family	775
“ “ “ Freedom of Information	836
“ “ of Organizations Serving the Deaf	775
“ Cystic Fibrosis, Assoc. of	781
“ Daily Newspapers Assoc.	836
“ Date of Admission to Union	763
“ Department of Transportation	259-265
“ Development Authority	174
“ “ Council	775
“ Diabetes Assoc.	775
“ Dietetic Assoc.	775
“ Editorial Assoc.	836
“ Education Assoc.	775
“ “ Council	194
“ Electric Railway Assoc., Inc.	787
“ Energy Advisory Board, Conn.	202, 886
“ “ Agency	202
“ Engineers in Private Practice, Inc.	775
“ Entomological Society	775
“ Environmental Health Assoc., Inc.	775
“ Epilepsy Assoc.	775
“ Facts About	881-885
“ Farm Bureau Assoc., Inc.	766

Connecticut Federation of Business and Professional Women's Clubs	775-776
“ “ “ Planning and Zoning Agencies	776
“ “ “ Student Councils	776
“ First Constitution of	47-50
“ Florists Assoc.	765
“ Forest and Park Assoc., Inc.	776
“ Foundation for the Arts	776
“ Funeral Directors Assoc.	776
“ General Assembly	142-159, 757
“ Governor	96-97, 165, 744
“ Governor's Committee on Employment of the Handicapped	269, 887
“ Governors, Since 1639	71-74
“ Hairdressers and Cosmetologists Assoc.	776
“ Health and Educational Facilities Authority, State of	783-784
“ Heart Assoc., Inc.	776
“ Historical Commission	223-224
“ “ Society	788, 796
“ History of	58-60
“ Home Economics Assoc.	776
“ Homeopathic Medical Examining Board	235
“ “ Society	794
“ Horse Council, Inc.	776
“ Hospital Assoc.	776
“ “ Research and Educ. Foundation, Inc.	777
“ House of Representatives	144-151, 153-155, 164, 757
“ “ Speakers, Since 1819	89-91
“ Housing Finance Authority	178
“ Huguenot Society of	800
“ Humane Society	777
“ Indians	885
“ Institute for Blind (Oak Hill School)	820
“ Interfaith Housing Corp.	777
“ Interscholastic Athletic Conference, Inc.	777
“ Interstate Water Compact Commission	209
“ Jobs, Committee of Concern for	174-175
“ Joint Federation, Inc.	777
“ Junior Republic, Litchfield	820
“ Labor Department	228-232
“ Law Revision Commission	270, 887
“ League for Nursing	777
“ “ of Historical Societies	786
“ “ Women Voters, Inc.	782
“ Legislature	142-159, 757
“ “ Length of Sessions	160-162
“ “ Political Division of	163-164
“ Library Assoc.	777
“ “ Boards, Inc., The Assoc. of	771

Connecticut Licensed Practical Nurses Assoc., Inc.	777
“ Lieutenant Governor	98-99, 165, 744
“ “ Governors, Since 1639	75-77
“ Lung Assoc., Inc.	777
“ Manpower Planning Committee	232
“ “ Office	232
“ “ Services Council	232-233
“ Marketing Authority	169
“ Medical Examining Board	236
“ Mental Health Center, New Haven	245
“ “ “ Advisory Board	244-245
“ Natural Resources, Council of	783
“ News Photographers Assoc.	777
“ Nurserymen's Assoc., Inc.	765
“ Nurses Assoc.	777
“ Occupational Therapy Assoc.	777
“ Opera Assoc.	777-778
“ “ Guild	778
“ Opticians Assoc., Inc.	778
“ Optometric Society	794
“ Organizations, Auerbach Service Bureau for	771
“ Osteopathic Examining Board	238
“ “ Physicians and Surgeons Society	794
“ Parade Marshal Assoc.	778
“ Personnel Assoc.	778
“ Pharmaceutical Assoc.	778
“ Podiatry Assoc.	794
“ Pomological Society	765
“ Population of, by Counties, 1970, 1973 est.	620
“ “ “ Towns	369-588, 614-619
“ Postmasters, National League of	773
“ Post Offices	597-600
“ Poultry Assoc.	765
“ “ Breeders' Society, Inc.	765
“ Press of	828-836
“ Prevention of Blindness Society	779
“ Prison Assoc.	778
“ Probate Assembly	290
“ Probation and Parole Assoc.	778
“ Product Development Corporation	175
“ Professional Photographers Assoc., Inc.	778
“ Psychiatric Society, Inc.	794
“ Psychological Assoc.	778
“ Public Deposit Protection Commission	172
“ “ Expenditure Council, Inc.	778
“ “ Health Assoc.	778
“ “ Libraries	820-823
“ Railroad Historical Assoc.	785
“ Real Estate Commission	238-239

Connecticut Recreation and Park Assoc.	778
“ Resources Recovery Authority	208
“ River Basin Program, Citizen Advisory Committee	210
“ “ Estuary Regional Planning Agency	590
“ “ Gateway Committee	209
“ “ Valley Flood Control Commission	257
“ Safety Commission	265
“ “ Society, Inc.	778-779
“ School for Boys, Meriden	173
“ “ Library Assoc.	779
“ Secretaries of the State, Since 1639	78-80
“ Secretary of the State	100-101, 166, 744
“ Section of American Society of Civil Engineers	779
“ Selective Service System	741-742
“ “ “ Appeal Board	741
“ Senate	142-143, 152, 163, 757
“ Sheep Breeders' Assoc.	765
“ Social Welfare Conference	779
“ Society of Architects, Inc., AIA	779
“ “ Children of the American Revolution	799
“ “ of Certified Public Accountants	779
“ “ “ Civil Engineers, Inc.	779
“ “ Dames of the Court of Honor	799
“ “ Daughters of the American Colonists	799
“ “ of Genealogists, Inc.	793
“ “ “ Governmental Accountants	779
“ “ Magna Charta Dames	799
“ “ of Natureopathic Physicians	794
“ “ the Order of the Founders and Patriots of America	799
“ “ “ Osteopathic Physicians and Surgeons	794
“ “ “ Physical Medicine	794
“ “ for the Prevention of Blindness	779
“ “ of Professional Engineers, Inc.	779
“ “ “ Radiologic Technologists	779
“ “ the Sons of the American Revolution, Inc.	799
“ Solid Waste Management Advisory Council	204
“ Speech and Hearing Assoc.	779
“ State Advisory Council (Development Disabilities Services and Facilities Construction Pro- gram)	214
“ “ Apprenticeship Council	230
“ “ Assoc. of Women's Clubs	780
“ “ Barbers Assoc.	780
“ “ Board of Labor Relations	231
“ “ Dental Assoc.	795
“ “ Department of Education	195-201
“ “ Employees Assoc.	780
“ “ “ Retirement Commission	252

Connecticut State Federation of Teachers, AFT	780
“ “ “ “ Women’s Clubs, Inc.	780
“ “ Firemen’s Assoc.	780
“ “ Government, Executive	165-167
“ “ Grange	765
“ “ Hypertrichologists Assoc., Inc.	780
“ “ Labor Council, AFL-CIO	780
“ “ Medical Society	795
“ “ Officers, Biographies and Photographs	96-107
“ “ Police Department	252-254
“ “ Secretaries of, Since 1639	78-80
“ “ Sheriffs Assoc.	342
“ Student Loan Foundation	780
“ Supreme Court	136-138, 273
“ Tax Collectors	359-360, 369-588
“ “ “ Assoc.	780
“ Television Stations	840-841
“ Town and City Managers’ Assoc.	781
“ “ Clerks Assoc., Inc.	781
“ Towns in the Order of Their Establishment	623-629
“ Translation Service, Inc.	781
“ Transportation Authority	262
“ “ Commissioner of	259-260
“ “ State Dept. of	259-265
“ Treasurer	102-103, 166, 744
“ Treasurers, Since 1639	81-82
“ Tree Protection Examining Board	239
“ “ Protective Assoc.	781
“ Trial Lawyers Assoc.	781
“ United States Senators, Since 1789	63-64
“ “ “ (Incumbent)	108-111, 729
“ University of	187-189
“ Urban Renewal Assoc. (CURA)	781
“ Valley Chapter, Special Libraries Assoc.	781
“ “ Hospital, Middletown	245
“ Vegetable Growers’ Assoc.	765
“ Veterans Home and Hospital, Rocky Hill	266
“ Veterinary Medical Assoc.	796
“ Vocational Assoc.	781
“ Weights and Measures Assoc., Inc.	781
Conservation Areas	207
“ Assoc., Conn.	774
“ Commissions, Inc., Conn. Assoc. of	772
“ “ Town	369-588
Conservative Baptist Assoc. of Conn.	852
Constables, Towns and Cities	369-588
Constitution of Connecticut	30-46
“ “ “ First	47-50
“ “ the United States of America	12-29

Consumer Assoc., Inc., Conn.	774
“ Protection, Commissioner of	180
“ “ Department of	180-181, 886
Consumers Advisory Council	181
Convention and Visitors Commission	888
CORE, Congress of Racial Equality	771
Coroners, County and Deputies	342-346
Correction, Commissioner of	182
“ Council of	182
“ Division of Parole	182
“ Industries Advisory Commission	183
“ State Department of	182-183
Correctional Camp, Conn.	183
“ Centers, Community	183
“ Institutions, Conn.	182-183
Corrections Compact, New England Interstate	184
Corrective and Associated Agencies	184-187
Cotter, John P.	136, 137, 273
Cotter, William R.	112-113, 731
Council of Catholic Women	781
“ on Alcohol and Drug Dependence	244
“ “ Banking, Advisory	172
“ Child Day Care	178-179
“ on Children and Youth Services, Advisory	173
“ Civil Preparedness Advisory	250
“ Community Affairs Advisory	178
“ Comprehensive Health Planning Advisory	221-222
“ Connecticut Education	194
“ “ Equine Advisory	170
“ “ Solid Waste Management Advisory	204
“ Connecticut State Apprenticeship	230
“ Consumers Advisory	181
“ of Correction	182
“ on Crime and Delinquency, Conn.	775
“ Drug	177
“ “ Advisory	177
“ of Economic Advisors	175
“ “ Human Services	227
“ Indian Affairs	227
“ Investment Advisory	212
“ Judicial	277-278
“ on Mental Retardation	214
“ Power Facility Evaluation	207-208, 886
“ Public Health	213
“ on Speech Pathologists and Audiologists	223
“ State Advisory on Vocational and Career Education	195
“ State Planning	175-176
“ on Tuberculosis Control, Hospital Care and Rehabilitation	220

Council on Voluntary Action	165-166, 886
Counties in Connecticut	620, 660
" Dates Constituted	342-346
" Population of	620
County Clerks, Superior Court	275-277
" Coroners and Deputy Coroners	342-346
" Detectives	275-277
" Extension Service Offices	765-766
" Farm Bureaus	766
" Law Libraries in Connecticut	304
" Sheriffs and Deputy Sheriffs	342-346
Courts, Chief Administrator	136, 137, 273
" Circuit, Conn.	283-287
" Commissioners of the Superior	305-341
" Common Pleas	281-283
" Juvenile, Conn.	288-289
" Probate	290-301
" Reporter, Supreme	273
" State	273-301
" Superior	274-281
" Review Division	277
" Supreme, Conn.	136-138, 273
" United States District	734-735
" " Supreme	728
Crime and Delinquency, Conn. Council on	775
" Prevention and Control, Advisory Committee on	254
Criminal Administration, Conn. Planning Committee	176
Crippled Children and Adults of Conn. Inc., The Easter Seal	781-782
Cuban Refugee Program Committee	268
(CURA) Connecticut Urban Renewal Assoc.	781
Customs, Collector of	740
Cyril and Julia C. Johnson Memorial Hospital, Inc.	826
Cystic Fibrosis Assoc., Conn.	781

D

Dairy and Food Council, New England	765
Dames of the Court of Honor, Conn. Society	799
Danbury-Bethel Transit District	595
" Hospital	824
" Regional Center for Mentally Retarded	215-216
Dates of Borough, Town and City Elections	347-348
" in Conn. History, Selected Important	58-60
" Counties Constituted	342-346
" of Incorporation, Boroughs	348
" " " Cities	348
" " " Towns	369-588
Daughters of America, Conn. Catholic	798
" " the American Colonists, Conn. Society	799
" " " American Revolution	799

Daughters of 1812, State of Conn., National Society, U.S.	801
“ “ Founders and Patriots of America, Inc., Conn.	
Chapt., National Society	798
“ and Sons of the Pilgrims, National Society	801
“ of Union Veterans of the Civil War, Conn. Dept.	799
Day Kimball Hospital	825
Deaf, American School for, at Hartford	820
“ Conn. Assoc. of the	772
“ “ of Organizations Serving the	775
“ and Hearing Impaired, State Commission on the	223, 887
“ Mystic Oral School	199
Declaration of Independence	7-11
Defenders, Public, Superior Court	275-277
Defense, U.S. Dept. of	737
Democratic State Central Committee	631-632
“ Town Chairmen and Vice Chairmen	639-644
Demolition, State Commission on	234
Dempsey, John N., Regional Center	216-217
Dental Assoc., Conn. State	795
“ Commissioners	234, 887
“ Medicine, School of	188
Departments, State	168-271, 886
Deputy or Lieutenant Governors, Connecticut, Since 1639	75-77
Descriptions and Photographs, Flags, State Emblems and State Capitol	873-880
Detectives, County	275-277
Development Authority, Conn.	174
“ Commissions, Conn. Assoc. of Municipal	773
“ Council, Conn.	775
“ Disabilities Services and Facilities Construction Act, Advisory Council	214
“ and Industrial Commissions, Municipal	369-588
Diabetes Assoc., Conn.	775
Dietetic Assoc., Conn.	775
Disabled American Veterans, Dept. of Conn. and Auxiliary	800
Distances, Connecticut River, Hartford, to	622
“ to Towns from Hartford	621-622
District Attorney, U.S.	735, 738
“ Clerks, Juvenile Courts	288-289
“ Court Marshal, U.S.	735, 738
“ “ Terms and Motion Days, U.S.	735
“ “ United States	734-735
“ Judges, U.S.	734
Districts, Assembly	651-656, 657-659
“ Congressional, Conn.	645-647, 657-659
“ Senatorial	648-650, 657-659
“ Voting, Towns and Cities, Number of	369-588
Doctors, Connecticut Medical Examining Board for	236
Domestic Relations Officers, State	278

Drug Advisory Council	177
" Alcohol Dependence Div., Mental Health Dept.	243-244
" Council	177
" Enforcement Administration	738
Drugs and Cosmetics Inspectors	181
DuBois, Franklin S., Day Treatment Center, Stamford	246

E

Easter Seal Society	781-782
Eastern Connecticut State College	190
Ecclesiastical Statistics	842-871
Economic Advisors, Council of	175
" Development Administration, U.S.	737
" Opportunity, U.S. Office of	737
Editorial Association, Connecticut	836
Education, Advisory Council for Special	201
" Arbitration Panel, State Dept.	200
" Assoc., Connecticut	775
" Boards, Regional Schools	816-819
" " Towns and Cities	369-588
" Commission for Higher	187
" " of the States	194
" Commissioner of	195
" Conn. Assoc. of Boards of	772
" " for Continuing	772
" " Dept. of	195-201
" Council, Capitol Region	594-595
" " Connecticut	194
" and Services for the Blind, Board of	202
" State Board of	195
" Vocational	196
" of Young Children, Conn. Assoc. for	772
Educational Facilities Authority, State of Conn.	783-784
" Health, Professional, Civic and Welfare Assoc.	770-784
" Institutions, Private	803-810
" Personnel, Interstate Agreement on Qualification of	200
" Statistics	883
Elderly Commissions, Municipal	369-588
Elected Officials, Regional Councils of	593-594
Election Statistics	646-727
Elections Commission, State	202, 888
" Dates of Town, City and Borough	347-348
" Towns as Districted for Congressional	657-659
Electoral Votes for President, 1932-1972 (50 States)	669
Electrical and Electronics Engineers, Institute of	782
" Work, State Examining Board for	237
Elementary School Principal's Assoc. of Conn.	782
Elevator Repair Work, State Examining Board for	237
Embalmers and Funeral Directors, Conn. Board of Examiners of	234

Faith, Hope and Charity, Church of	869
Family, Conn. Council on the	775
" Physicians, Conn. Academy of	794
" Relations Officers, Circuit Court	284-287
Farm Bureaus	766
" Credit Banks of Springfield	737
Farmers Home Administration, U.S.	736
Farmington River Valley Flood Control Commission	257
Federal Aviation Administration	739
" Bureau of Investigation	738
" Communications Commission	737
" Correctional Institution	738
" Departments and Agencies Serving Connecticut	736-740
" Deposit Insurance Corporation	737
" Disaster Assistance Adm., DHUD	737
" General Services Administration	737
" Highway Administration	739
" Home Loan Mortgage Corporation	737
" Mediation and Conciliation Service	737
" Power Commission	737
" Railroad Administration	739
" Reserve System	737
" Surplus Property Center	737
" Trade Commission	737
Federation of State, County and Municipal Employees, AFL-CIO	770-771
" " Teachers, Conn. State, AFT	780
" " Women's Clubs, Inc., Conn. State	780
Fellowship of Conn. Congregational Christian Churches	851
Finance Advisory Committee, State	212
" Boards, Towns and Cities	369-588
" and Control, Commissioner of	211
" " Department of	211
" Officers Assoc. of Conn., Municipal	782
Finney, Florence D.	124-125
Fire Fighting Personnel Standards and Education, Commission on	255
" Marshal, State	253
" Marshals, Towns and Cities	369-588
" Safety Advisory Commission	231
Firearms Permit Examiners, Board of	235
Firemen's Assoc., Conn. State	780
First Church of the Divine Light of the State of Conn.	869
" Constitution of Connecticut	47-50
Fish Hatcheries	207
Fitness, Governor's Committee on	269
Five Mile River Study Commission	258
Flags	874-875
Flood Commission, Greater Hartford	257
" Control Commission, Conn. River Valley	257
" " Farmington River Valley	257

Flood Control Commission, Naugatuck River Valley	257
“ “ “ Thames River Valley	258
Florists Assoc., Inc., Conn.	765
Food and Drug Adm., U.S.	738
“ Council, New England Dairy and	765
“ Inspectors, State	180-181
“ and Nutrition Service, U.S.	736
Foot Guard, Governor's, Commandants of	165
Ford, Gerald R.	94-95, 728
Forest Fire Protection Commission, Northeastern	210-211
“ and Park Assoc., Conn.	776
“ Service, U.S.	736
Forests, State	205, 206
Forfeited Rights, Commission on	141
Forms and Procedure Appeal Committee	211
Founders and Patriots of America, Conn. Society of the Order of	799
Franco-American War Veterans, Dept. of Conn. and Auxiliary	800
Freight Service, Towns and Cities	369-588
Fundamental Orders, The, 1638-1639	47-50
Funeral Directors Assoc., Conn.	776
“ “ and Embalmers, Conn. Board of Examiners	234

G

Gaming Commission, State (Commission on Special Revenue)	256-257
Gaylord Hospital	826
Genealogists, Inc., Conn. Society of	793
General Assembly, Committees, 1974	156-159
“ “ Leaders of, 1974	124-135
“ “ Length of Sessions	160-162
“ “ Members of, 1974	142-155
“ “ Political Division Since 1887	163-164
“ “ Salary of Members	757
“ Museums	796-797
“ Services Adm., U.S.	737
Geological Survey, U.S.	738
Giaimo, Robert N.	116-117, 731
Gilbert School	816
Gold Star Fathers of America, Inc.	800
Government Statistics	882
“ Towns and Cities, Form of	369-588
Governmental Accountants, Conn. Society of	779
Governments, Regional Councils of	589, 593-594
Governor of Connecticut	96-97, 165, 744
Governor's Cabinet	165
“ Committee on Fitness	269
“ “ Employment of the Handicapped	269, 887
“ Council on Opportunities for the Spanish-Speaking	226-227
“ Military Staff	165
“ Office	165

Governor's Railroad Advisory Task Force	262
" Residence	879
" Task Force for the Preservation of Agricultural Land	169-170
Governors of Connecticut, Since 1639	71-74
" Deputy or Lieutenant, Connecticut, Since 1639	75-77
" of the 50 States	743-755
Grand Lists, Towns, Cities and Boroughs	361-368
Grange, Conn. State	765
Grasso, Ella T.	122-123, 731
Great Seal of Connecticut	873
Greater Bridgeport Community Mental Health Center	246
" " Regional Planning Agency	590
" Hartford Community College	191
" " Flood Commission	257
" " Transit District	595
" New Haven Transit District	595
Greek Orthodox Church	855
Greenwich Hospital Assoc.	824
Grievance Committees, State Bar	303
Grievances from Towns, Committee to Hear (Welfare)	268
Griffin Hospital	824
Group Insurance Commission, State Employees	252

H

Hairdressers and Cosmetologists Assoc., Conn.	776
Handicapped, Conn. Governor's Committee on Employment of the	269, 887
Harbor Commissioners, New Haven Harbor	263
" Masters, and Deputies	263-264
Harbors	263-264
Hartford, Albany Avenue Child Guidance Center	245
" Art School	804
" College for Women	805
" of Insurance, University of Connecticut	188
" Community College, Greater	191
" County Commissioners of the Metropolitan District	248
" " Extension Service	765
" " Medical Association	795
" " Podiatry Society	794
" Dental Society	795
" Flood Commission, Greater	257
" Hospital	824
" Regional Center for Mentally Retarded	216
" Rehabilitation Center, Inc.	781-782
" Seminary Foundation	804
" Society of Descendants of Founders of	802
" University of	804
Hartt College of Music	804
Healing Arts, State Board of	235

Health Commissioner	213
“ Council, Public	213
“ Developmental Disabilities Services and Facilities Construction Act	214
“ Directors, Towns and Cities	369-588
“ Education and Welfare, Department of, U.S.	738
“ and Educational Facilities Authority, State	783-784
“ Office of Public	213
“ Planning Council, Conn. Comprehensive	221-222
“ Professional, Civic, Educational, and Welfare Associations	770-784
“ Protection, New England Compact on Radiological	209
“ and Safety Codes, Inter-Agency Committee on	222
“ State Department of	213-221
Hearing Aids, Advisory Council on	223
“ Impaired Children, Conn. Assoc. for	772
“ “ State Commission on the Deaf and	223, 887
Heart Assoc., Inc., Conn.	776
Heating, Piping and Cooling Work Examining Board	237
Henry Whitfield House	224
High Meadows	246-247
“ Schools, Public	810-815, 816-819
Higher Education, Commission for	187
“ “ New England Board of	193-194
Highland Heights	827
Highway Superintendents, Municipal	369-588
Highways, Bureau of, Dept. of Transp.	260-266
Hill-Stead Museum	796
Historian, State	233
Historic District Commissions, Towns	369-588
Historical Commission, Conn.	223-224
“ Societies in Conn.	784-794
“ “ Conn. League of	786
History, Selected Important Dates in Conn.	58-60
Holidays, Legal	872
Holy Apostles Seminary College	804
Home Economics Assoc., Conn.	776
Homeopathic Medical Examining Board, Conn.	235
“ “ Society, Conn.	794
Homes for Children	827
Horace Wells Club, Hartford	795
Horse Council, Inc., Conn.	776
“ Guard, Governor's, Commandants of	165
Hospital Assoc., Conn.	776
“ Blue Hills	243
“ Connecticut Valley, Middletown	245
“ Cost Committee	221
“ Fairfield Hills, Newtown	246
“ Norwich	247

Hospital Research and Educational Foundation, Inc., Conn.	777
“ of Saint Raphael	825
“ Survey and Construction Program, Advisory Council for	222
“ Undercliff Mental Health Center	247
“ Veterans, State Home and	266
Hospitals and Health Care, Commission on	221
“ Non-State	824-827
“ Private for Mental Patients	827
“ State Mental Health	245-248
“ “ for Mentally Retarded	215-219
“ “ “ Tuberculosis Control, Hospital Care and Rehabilitation	220
“ Veterans Administration	740, 825, 826
Housatonic Community College	191
“ Valley Council of Elected Officials	590
House, Charles S.	136, 137, 217
“ of Representatives, Connecticut	141-151, 153-155, 164, 757
“ “ “ United States	731-733
“ Speakers, Connecticut, Since 1819	89-91
Housing Authorities, Municipal	369-588
“ Corp., Conn. Interfaith	777
“ Finance Authority, Conn.	178
“ and Urban Development, Dept. of	738
Huguenot Society of Conn.	800
Human Life, Inc., Conn. Citizens for	774
“ Relations Committees, Municipal	369-588
“ Rights and Opportunities, Commission on	225-226
“ “ “ “ Executive Committee on	226
“ “ “ “ Hearing Examiners	226
“ Services, Council on	227
Humane Society, Conn.	777
“ “ of the U.S., Conn. Branch	782
Humanities Council, Conn., National Endowment	739
Hypertrichologist Assoc., Inc., Conn. State	780
Hypertrichologists, Board of Examiners	235

I

Illustrations, State Seal, State Flag and Emblems	873-880
Immigration and Naturalization Service, U.S.	738
Incorporation Dates, Cities and Boroughs	348
“ “ “ Towns	369-588
Indebtedness, Towns, Cities and Boroughs	361-368
Independence, Declaration of	7-11
Independent Catholic Church Corp.	855-856
Indian Affairs Council	227
“ and Colonial Research Center, Inc.	792
Indians, Connecticut	885
Industrial and Development Commissions, Municipal	369-588

Industrial Modernization, Advisory Committee on	174
Information, Summary of	881-885
Inland Wetlands Commissions, Municipal	369-588
Inspectors, Drugs and Cosmetics	181
" Food	180-181
" Weights and Measures	180-181
Institute of Electrical and Electronics Engineers	782
Institutions, Private Educational	803-810
" and Societies, Non-State	765-827
" State, Correctional	182-183
Insurance, Commissioner	227-228
" Department	227-228
" Purchasing Board, State	228
Interagency Committee on Health and Safety Codes	222
" Model Cities Committee, State	178
Inter-Department Traffic Coordinating Committee	264-265
Intergovernmental Cooperation, Conn. Commission on	139-140
Interior, U.S. Department of the	738
Internal Revenue Service, U.S.	740
Interscholastic Athletic Conference, Inc., Conn.	777
Interstate Agreement on Qualification of Educational Personnel	200
" Civil Defense and Disaster Compact	249
" Commerce Commission, U.S.	738
" Compact on Juveniles	174
" on Mental Health	244
" for Parole and Probation Supervision	184
" on the Placement of Children	267
" on Welfare Services	267
" Library Compact	233
" New England Planning Commission	176
" " Water Pollution Control Commission	210
" Sanitation Commission	209
" Water Compact Commission, Conn.	209
Investment Advisory Council	212
Italian-American War Veterans of the U.S., Inc. and Auxiliary	800
Ives, Alden A.	102-103, 166, 744

J

Jails, State (Community Correctional Centers)	183
Jewish Rabbis	856-857
" War Veterans of the U.S., Dept. of Conn. and Auxiliary	799
Jews, National Conference of Christians and	783
Jobs, Committee of Concern for Conn.	174-175
John N. Dempsey Regional Center	216-217
Judges, Circuit Court, Conn.	284-287
" Common Pleas Court	281
" Juvenile Court	288-289
" Probate Court	290-301
" Superior Court	274

Judges, Supreme Court	136-138, 273
“ U.S. District Court	734
Judicial Council	277-278
“ Decisions, Reporter of	273
“ Department, Executive Secretary	275
“ Review Council	278
“ Section, State	273-341
“ Statistics	882
“ U.S.	734-735
Judiciary, United States Supreme Court	728
Julius Hartt Musical Foundation	804
Junior Colleges of Connecticut, Private	805
“ Republic, Conn.	820
Jury Commissioners, U.S. District Court	734
“ Superior Court	275-277
Justice, Chief, Conn.	136, 137, 273
“ Department, U.S.	735, 738
Justices of Connecticut, Chief (Past)	87-88
“ the Peace	369-588
“ Supreme Court, Conn.	136-138, 273
Juvenile Courts, District Offices, Judges, Personnel	288-289
Juveniles, Interstate Compact on	174

K

Kidney Disease Advisory Commission	223
Killian, Robert K.	106-107, 167, 744
Klingberg Child and Family Center, Inc.	827

L

Labor Commissioner	228
“ Council, AFL-CIO, Conn. State	780
“ Department, Conn.	228-232
“ U.S.	738
“ Management Services Adm.	738
“ Relations, Conn. State Board of	231
“ National Board	739
Landmarks Society, Inc., of Conn., the Antiquarian	788
Landscape Architects, American Society of	771
“ Conn. State Board of	235-236
Land Surveyors, Inc., Conn. Assoc.	772
“ and Professional Engineers, State Board of Registration for	234-235
Latter-Day Saints, Church of Jesus Christ	847
Laurel Club	836
“ Heights Hospital, Shelton	220
Law, Attorneys at	305-341
“ Enforcement Statistics	882
“ Libraries in Connecticut, County	304
“ Practice of	302

Law Revision Commission, Conn.	270, 887
Lawrence and Memorial Hospitals	825
Lawyers Assoc., Conn. Trial	781
" List of Conn.	305-341
Leaders of the 1974 General Assembly, Photographs and Biographies of	124-135
League for Nursing, Conn.	777
" of Historical Societies, Conn.	786
" Urban	784
" of Women Voters, Inc., Conn.	782
Lebanon Foundation, Inc.	800
Legal Holidays in Connecticut	872
" Publications, Commission on	273
Legislative Audit Review Subcommittee	141
" Branch of State Government	139-164
" Commissioners	139
" Committee on State Planning and Development	141
" Ethics Committee, Joint	141
" Fiscal Analysis, Office of	139
" Management, Joint Committee on	139
" Program Review Committee	140-141
" Regulations Review Committee	140
" Research, Office of	139
" Staff Internships, Committee for	140
Legislature, Connecticut	142-159, 757
" " Length of Sessions	160-162
Legislatures of the 50 States	756-762
Librarian, State	232
Libraries, Conn. County Law	304
" " Public	820-823
Library Assoc., Conn.	777
" Boards, Inc., The Assoc. of Conn.	771
" Committee, State	232
" Compact, Interstate	233
" Council, Regional	595
" Directors, Municipal	369-588
" Service Centers	824
" State	232-233
Licensed Practical Nurses Assoc., Inc., Conn.	777
Licensing, Registration and Examination, State Boards	233-240
Lieutenant Governor	98-99, 165, 744
" Governors of Connecticut, Since 1639	75-77
Liquor Control Commission	240
Litchfield County Farm Bureau	766
" " Medical Assoc.	795
" Hills Regional Planning Agency	590-591
Local Legislators, Conn. Assoc. of	772
Loiselle, Alva P.	136, 137, 273
Long Lane School, Middletown	173

Lower Fairfield County Regional Center for Mentally Retarded	217
Lung Assoc., Conn.	777
Lutheran Clergy	857-858
Lyman Allyn Museum	797

M

MacDonald, Herbert S.	136, 137-138, 273
Magazines and Periodicals, Monthly	834-835
Magistrates, District Court, U.S.	734-735
Magna Charta Dames, Conn. Society	799
Managers, City	350
" Conn. Assoc. of Town and City	781
" Town	350, 380-580
Manchester Community College	191
" Memorial Hospital	824
Manpower Planning Committee, Conn.	232
" " Office, Conn.	232
" Services Council, Conn.	231-232
Mansfield Training School	219
Map, Conn. Assembly Districts	651
" " Congressional Districts	645
" " Senatorial Districts	648
Marine Corps League of Conn. and Auxiliary	800
" Fisheries Commission, Atlantic States	208
" " Service, National	737
Marketing Authority, Conn.	169
" Service, U.S. Agricultural	736
Mark Twain Memorial	796
Marshal, U.S. District Court	735, 738
Mattatuck Community College	191
Mayflower Descendants in the State of Conn., Society of	802
Mayors of Cities and Towns	350, 380-583
" and Municipalities, Conn. Conference of	774
McCook Division, University of Connecticut Hospital	189
McKinney, Stewart B.	118-119, 731
Mediation and Arbitration, Board of	231
Medical Advisory Committee	267
" Examiner, Office of the	240
" Examiners, Assistant	241-243
" Examining Board, Conn.	236
" " " of the Retirement Commission	252
" Services, Conn. Advisory Committee on Emergency	202, 886
" Societies	794-796
Medicolegal Investigations, Commission on	240
Mental Health Assoc., Conn.	782
" " " Central Naugatuck Valley	782
" " Board, State	243
" " Center, Greater Bridgeport	246
" " " Conn., New Haven	245

Mental Health Centers	244-248
“ “ Commissioner of	243
“ “ Community Services Division	244-245
“ “ Department of	243-248
“ “ Hospitals, State	244-248
“ “ Interstate Compact on	244
“ Hospitals, Private	827
“ Retardation, Council on	214
“ “ Development Disabilities Services and Facilities Construction Act, State Advisory Council	214
“ “ Office of	214
Mentally Retarded, Regional Centers and Hospitals for	215-219
Meriden School for Boys, Conn.	173
“ Transit District	596
“ World War II Veterans Memorial Hospital	824
“ -Wallingford Hospital	824
Meskill, Thomas J.	96-97, 165, 744
Messengers, Superior Court	275-277
Methodist Clergy, United	870-871
Metropolitan District, Commissioners of, Hartford County	248
“ Woman's Club of Hartford	782
Mexican Border Veterans (1911-1917), Conn. Dept.	799
Mid-Atlantic States Air Pollution Control Commission	209
Middlesex Community College	191
“ County Extension Service	766
“ “ Farm Bureau	766
“ “ Medical Assoc.	795
“ Memorial Hospital	824
Middletown, Connecticut Valley Hospital	245
“ Long Lane School	173
“ Transit District	596
Midstate Regional Planning Agency	597
Mileage from Hartford to Towns	621-622
Milford Hospital	825
Military Department	248-250
“ Government Assoc., Conn. Chapter	801
“ Order of the Purple Heart, Inc.	801
“ Staff, Governor's	165
Milk Regulation Board, State	169
Minimum Wage, Division of	229
Ministers and Priests	842-871
Miscellaneous Facts about Connecticut	881-885
Mitchell College	805
Mobile Homes, Advisory Committee on	239
Model Cities Committee, State Interagency	178
Mohegan Community College	191
Monuments, State	207
Mormon Clergy	847

Motor Vehicles, Commissioner of	250, 887
“ “ Committee to Study the Solicitation of Rides in	271, 888
“ “ Department of	250-251, 887
“ “ Equipment Safety Commission	251
“ “ Local Branch Offices	251
Mountain Laurel, State Flower	876
Mount Sacred Heart College, Hamden	805
“ Sinai Hospital	824
Multiple Sclerosis Society, Western Conn. Chapter	784
Municipal Attorneys, Inc., Conn. Assoc. of	772
“ Development Commissions, Conn. Assoc.	773
“ Finance Officers Assoc. of Conn.	782
“ Officers	369-588
“ Police Training Council	254
Muscular Dystrophy Assoc. of America, Inc.	782
Museums, General	796-797
Mystic Oral School	199
“ Seaport	792, 797

N

NAACP	782
Nathan Hale Committee, U.S.S.	224-225
National Aeronautics and Space Adm.	738
“ Assoc. for Advancement of Colored People, Conn. Conference	782
“ Assoc. of Social Workers, Conn. Chapter	782-783
“ Conference of Christians and Jews	783
“ Endowment for the Humanities, Conn. Council	739
“ Federation of the Blind of Conn., Inc.	783
“ Highway Traffic Safety Adm.	739
“ Labor Relations Board	739
“ Marine Fisheries Service	737
“ Multiple Sclerosis Society, Western Conn. Chapter	784
“ Oceanic and Atmospheric Administration	737
“ Weather Service	737
Natural Area Preserves Advisory Committee	207
“ Resources Council of Conn.	783
Naturalization Service, U.S.	738
Natureopathic Examiners, State Board of	236
“ Physicians, Conn. Society of	794
Naugatuck Valley Dental Society	795
“ River Control Commission	257
Navy, U.S. Department of	739
“ “ Naval Underwater Systems, New London	739
“ “ Submarine Base	739
Nazarene, Church of the	847
New Britain, Central Conn. State College	190
“ “ General Hospital	825
“ “ Klingberg Child and Family Center	827

New Britain Memorial Hospital	825
“ “ Museum of American Art	797
“ “ Transit District	596
New England Board of Higher Education	193-194
“ “ Commission to Study the Establishment of a College of Veterinary Medicine in	201
“ “ Compact on Radiological Health Protection	209
“ “ Dairy and Food Council	765
“ “ Institute, Ridgefield	804
“ “ Interstate Corrections Compact	184
“ “ “ Planning Commission	176
“ “ “ Water Pollution Control Commission	210
“ “ Regional Commission	175
“ “ River Basin Commission	210
“ “ State Police Administrators Conference	254
“ “ Women, National Society, Conn. Colonies	801
New Haven County Extension Service	766
“ “ “ Medical Assoc.	795
“ “ Dental Association	795
“ “ Harbor, Commissioners of	263
“ “ Regional Center for Mentally Retarded	216
“ “ Southern Conn. State College	190
“ “ University of	805
Newington, Cedarcrest Hospital	220
“ Children’s Hospital	820, 825
“ Veterans Hospital, U.S.	740, 825
New London County Dental Assoc.	795
“ “ “ Extension Service	766
“ “ “ Medical Assoc.	795
“ “ Transit District	596
New Milford Hospital	825
News Photographers Assoc., Conn.	777
Newspaper Correspondents in Washington, D.C., Conn.	835
Newspapers, List of Conn.	828-835
New Uses for Old Buildings Committee	177
Niantic, Conn. Correctional Institution	183
Ninety-Third Congress	729-733
Noah Webster Foundation	793
Non-State Institutions and Societies	765-827
North Central Regional Center for Mentally Retarded	217
Northeastern Conn. Regional Planning Agency	591
“ Forest Fire Protection Commission	210-211
Northwest Regional Center for Mentally Retarded	217-218
Northwestern Community College	191
“ Conn. Regional Planning Agency	591-592
Norwalk Community College	191
“ Hospital	825
“ Transit District	596
Norwich Free Academy	797, 816

Norwich Hospital	247
" Transit District	596
" Uncas-on-Thames Hospital	220
Nurserymen's Assoc., Inc., Conn.	765
Nurses' Assoc., Conn.	777
" Inc., Conn. Licensed Practical	777
" Concerned of Conn., Inc.	771
Nursing, Conn. League for	777
" State Board of Examiners for	236
" Home Administrators, Board of Licensure	236

O

Oak Hill School	820
Occupational Licensing, State Boards for	236-237
" Safety and Health, Committee on	229
" " " " Division of	229
" " " " Review Commission	229
" Statistics	885
" Therapy Assoc., Conn.	777
Oceanic and Atmospheric Administration, National	737
Office of Civil Preparedness	249
" Economic Opportunity, U.S.	737
" Hours and Locations, Judges of Probate	290-301
" " " Town, City and Borough Clerks	369-588
" " State Buildings	168
" Locations, County Sheriffs	342-346
" " State Boards and Commissions	168-271
" of Mental Retardation	214
" Public Health	213
" the Senate and House Clerks	140
Officials of the 50 States	743-755
Old Buildings, Committee for New Uses for	177
" State Houses	92, 796
Opera Assoc., Conn.	777-778
" Guild, Conn.	778
Opticians Assoc., Inc., Conn.	778
" Commission of	237
Optometric Society, Conn.	794
Optometry, Conn. State Board of Examiners in	237
Order of Women Legislators (Owls)	783
Orders, Fundamental, The, 1638-1639	47-50
Organization of States and Dates of Admission	763
Organized Crime Prevention and Control, Advisory Committee	254
Origin of Names of Connecticut Towns in Order of Their Establishment	623-629
Original States, Thirteen	763
Orphanages (Homes for Children)	827
Orthodox Church in America	858
Osteopathic Examining Board, Conn.	238

Osteopathic Physicians and Surgeons, Conn. Society of	794
Owls, Order of Women Legislators	783
P	
Parade Marshal Assoc., Conn.	778
Pardons, Board of	186-187
Parenthood League of Conn., Inc., Planned	783
Parent-Teacher Assoc. of Conn., Inc.	783
Park and Recreation Commissions, Municipal	369-588
" City Hospital, Inc.	824
" and Forest Assoc., Conn.	776
Parks, State	204-206
Parole, Board of	184
" Evaluation and Rehabilitation, Commission on	184
" and Probation Assoc., Conn.	778
" " " Supervision, Interstate Compact	184
Party Enrollment in Conn., October 13, 1973	723-727
Passenger Service, Towns and Cities	369-588
Patriotic Societies	798-803
P.A.W.S., Inc.	783
Pension Division, Insurance Dept.	228
Periodicals and Magazines	834-835
Personnel Appeal Board	252
" Assoc., Conn.	778
" Commissioner	251
" Policy Board	251
" State Department	251-252
Pet Animal Welfare Society of Conn., Inc.	783
Petitioners' Representatives in Support Action	281-282
Pharmaceutical Assoc., Conn.	778
Pharmacy, Commission of	181
Photographers Assoc., Conn. News	777
" " " Inc., Conn. Professional	778
Photographs and Biographies, Leaders of the 1974 General Assembly	124-135
" " " President of the U.S.	94-95
" " " State Officers	96-107
" " " Supreme Court Justices	136-138
" " " U.S. Senators and Representatives	108-123
" " " Wilbert Snow	2-3
" " Descriptions of Flags, State Emblems and State Capitol	873-880
Physical Medicine, Conn. Society of	794
" Therapists, Conn. State Board of Examiners for	238
" Therapy Assoc., Conn. Chapter, American	774
Planned Parenthood League of Conn., Inc.	783
Planners, American Institute of	771
Planning Agencies, Regional	589-596

Planning Agencies, State Coordinator	593
" and Budgeting Division, Dept. of Finance and Control	211
" Commission, New England Interstate	176
" Committee on Criminal Administration, Conn.	176
" Council, State	175-176
" and Development, Legislative Committee, State	141
" Emergency, U.S. Regional	737
" and Research, Bureau of, Dept. of Transp.	261-262
" " Zoning Agencies, Conn. Federation of	776
" " " Commissions, Municipal	369-588
Plumbing and Piping Work, State Examining Board for	237
Podiatry Assoc., Conn.	794
" Board of Examiners, State	238
" Society, Hartford County	794
Poison Information Center, State	221
Police Administrators Conference, New England State	254
" Assoc. of Conn.	783
" Barracks, State	253-254
" Chiefs, Conn. Assoc. of	774
" " Towns and Cities	369-588
" Commissioner, State	252-253
" Commissioners, Municipal	369-588
" State Department	252-255
" Training Council, Municipal	254
Policewomen's Assoc. of Conn.	783
Polish American Congress, Dist. of Conn.	801
" Army Veterans Assoc. of America and Auxiliary	801
" Legion of American Veterans and Auxiliary	802
" National Catholic Church	858
Political Division of the Conn. General Assembly Since 1887	163-164
" Parties, State Central Committees	630-632
Pomological Society, Conn.	765
Population by Counties, 1970, 1973 est.	620
" of 50 States	743-755
" " Towns, 1790-1970	614-619
" " " 1973 est.	369-588
Post Junior College, Waterbury	805
Postmasters, Conn. Branch, National League of	773
Post Office Addresses of Town Officers	369-588
" Offices in Connecticut	597-600
Postal Service, U.S.	739
Poultry Assoc., Conn.	765
" Breeders' Society, Inc., Conn.	765
Power Facility Evaluation Council	207-208, 886
Practical Nurses Assoc., Conn. Licensed	777
Practice of Law	302
Preparatory Schools, Private	808-810
Pre-Retirement Office, Dept. of Aging	268
Presbyterian Clergy	859

Preservation and Conservation, Division of	204
President, Electoral Votes for, 1932-1972 (50 States)	669
" of the United States	94-95, 728
" Vote for, 1972	661-669
Presidents of the United States, Since 1789	61
Press of Connecticut	828-836
" Conn. Correspondents in Washington, D.C.	835
Priests, Roman Catholic	859-868
Prison Assoc., Conn.	778
" Connecticut State (Correctional Institution, Somers)	183
" " " for Women (Correctional Institution, Niantic)	183
Private Colleges and Universities	803-805
" Junior Colleges	805
" Mental Hospitals	827
" Schools, Endowed and Incorporated Academies	816
" " for Trade Instruction and Special Occupational Training	806-808
" Secondary and Preparatory Schools	808-810
Probate Assembly, Conn.	290
" Court Administrator	290
" Courts and Probate Judges	290-301
Probation and Parole Assoc., Conn.	778
" Commission on Adult	184-185
" Officers, District Court, U.S.	734
" " Juvenile Courts	288-289
" " State	185-186
Product Development Corporation, Conn.	175
Professional Engineers, Inc., Conn. Society of	779
" " and Land Surveyors, State Board of Registration	234-235
" Welfare, Civic, Educational and Health Associations	770-784
Program Review Committee, Legislative	140-141
Psychiatric and Other Related Services for Children, Commission to Study	270, 887
" Society Inc., Conn.	794
Psychological Assoc., Conn.	778
Psychologists, Board of Examiners of	238
Public Accountants, Conn. Assoc. of	773
" " " Society of Certified	779
" Accounts, Auditors of	141
" Defender Services Commission	271, 888
" Defenders, Superior Court	275-277
" Deposit Protection Commission, Conn.	172
" Expenditure Council, Inc., Conn.	778
" Health Assoc., Conn.	778
" " Council and Office of	213
" High Schools	810-815, 816-819

Public Libraries, Conn.	820-823
“ Secondary Schools and Principals	810-815
“ Utilities Commission	255
“ Works Commissioner	255
“ “ Department	255-256
“ “ Directors, Municipal	369-588
Purchasing Division, State	211
Purple Heart of the U.S., Military Order	801

Q

Quakers, Religious Society of Friends	859
Quinebaug Valley Community College	191
Quinnipiac College	804, 805

R

Rabbis, Jewish	856-857
Racial Equality, Congress of (CORE)	771
Radio and Television Service Examiners, State Board of	239, 887
“ Stations AM and FM	837-840
Radiologic Technologists, Conn. Society of	779
Radiological Health Protection, New England Compact on	209
Rail and Motor Carrier Services, Bureau of, Dept. of Transp.	262
Railroad Advisory Task Force, Governor's	262
“ Connecticut-New York Passenger Transportation Compact	263
“ Historical Assoc., Conn.	785
“ Retirement Board, U.S.	739
Rate of Taxation, Towns, Cities and Boroughs	361-368
Real Assets Division, Public Works Dept.	255
“ Estate Commission, Conn.	238-239
“ “ and Urban Economic Studies Center, Univ. of Conn.	189-190
Realtors, Inc., Conn. Assoc. of	773
Recommendations for Admission to the Bar, Standing Committees on	302-303
Records Management Committee	212
Recreation and Park Assoc., Conn.	778
Red Cross, American National, Conn. Div.	771
Redevelopment Agencies, Towns and Cities	369-588
Referees State, Circuit Court	287
“ “ Common Pleas Court	281
“ “ Supreme and Superior Court	274
Reformatory, Conn., Cheshire (Conn. Correctional Institution)	182
Regional Centers for Mentally Retarded	215-219
“ Commission, New England	175
“ Community Colleges	191
“ “ “ Bd. of Trustees for	190-191
“ Councils of Governments	593-594
“ Education Council, Capitol	594-595

Regional Library Council	595
“ Planning Agencies	589-596
“ “ “ State Coordinator	593
“ School Districts	816-819
“ Schools, Boards of Education	816-819
Registrars of Vital Statistics, Towns	369-588
“ “ Voters	351-358, 369-588
“ “ “ Assoc. of Conn.	783
Registration and Examination, State Boards of	233-240
Regulation Board, State Milk	169
Regulations Review Committee, Legislative	140
Rehabilitation Center, Stamford	781-782
“ State Division of Vocational	198-199
Religious Society of Friends (Quakers)	859
Rensselaer Polytechnic Institute	804
Reporter of Judicial Decisions, Supreme Court	273
Representatives in Congress from Conn.	112-123, 731
“ “ “ “ “ Since 1789	65-70
“ “ “ “ “ Vote for, 1972	670-676
“ “ “ U.S. (50 States)	731-743
“ State	144-151, 153-155, 757
“ “ Vote for, 1972	687-713
Republican State Central Committee	630-631
“ Town Chairmen and Vice Chairmen	633-638
Reserve Officers Assoc. of the U.S.	802
Resources Priority Board, State	250
“ Recovery Authority, Conn.	208
Retarded Children, Inc., Conn. Assoc. for	773
Retirement Board, U.S. Railroad	739
“ “ Teachers	200
“ Commission, Medical Examining Board of	252
“ “ Connecticut State Employees	252
“ Systems, Commission to Study Abuses and Failures of	228
“ “ for Teachers and State Employees, Commission to Study	271, 888
Review Division of Superior Court	277
Ribicoff, Abraham A.	108-109, 729
River Gateway Committee, Conn.	209
Robin, American, State Bird	877
Rockville General Hospital, Inc.	826
Rocky Hill, Veterans Home and Hospital	266
Roman Catholic Clergy	859-868
Rome, Lewis B.	126-127

S

Sacred Heart University, Bridgeport	804
Safety Commission, Conn.	265
“ “ Fire (Advisory)	231
“ and Health Codes, Inter-Agency Committee	222

Safety Society, Conn.	778-779
Saint Alphonsus College	804
" Basil's College	804
" Francis Hospital	824
" Joseph College	804
" Joseph's Hospital	826
" Mary's Hospital Corp.	826
" Raphael Hospital	825
" Thomas Seminary	805
" Vincent's Hospital	824
Salaries, County Sheriffs and Coroners	342-346
" State Boards and Commissions, Heads of	168-271
" " Officers	744
" " Senators and Representatives	757
" U.S. President	728
" " Senators and Representatives	729, 731
Salvation Army	868
Sanitarians, Municipal	369-588
" State Board of Registration for	239
Sanitation Commission, Interstate	209
Sarasin, Ronald A.	120-121, 731
Savings Bonds, U.S.	740
Schaffer, Gloria	100-101, 166, 744
Schizophrenia Assoc., Inc., Conn.	771
Scholarship Commission, State	194
School Administration, Conn. Assoc. for the Advancement of	771
" for Boys, Conn.	173
" Business Officials, Conn. Assoc. of	773
" Construction Economy Service Advisory Committee	200
" Finance and Equality of Educational Opportunity, Commission to Study	201
" Library Assoc., Conn.	779
" Psychologists, Conn. Assoc. of	773
Schools, Private Endowed and Incorporated Academies	816
" " Secondary and Preparatory	808-810
" Public High	810-815, 816-819
" " Secondary for Adults	816
" Regional District	816-819
" " Vocational-Technical	196-197
" Special	820
" " Occupational Training	806-808
" Superintendents of	369-588
Seal, State	873
Seaside Regional Center, Waterford	218
Secondary Schools, Conn. Assoc. of	773
Secret Service, U.S.	740
Secretaries of the State of Connecticut, Since 1639	78-80
Secretary of the State	100-101, 166, 744
Securities and Exchange Commission	739

Somers, Conn. Correctional Institution	183
Sons of the American Revolution in the State of Conn., Society of	799
" and Daughters of the Pilgrims, National Society, Conn. Branch	801
" of Union Veterans of the Civil War, Conn. Dept. and Auxiliary	799
Southbury Training School	219
South Central Community College	191
" " Conn. Regional Council of Elected Officials	594
" " " " Planning Agency	592
Southeastern Conn. Regional Planning Agency	592
Southern Conn. State College	190
Southwestern Regional Planning Agency	592-593
Spanish-Speaking, Governor's Council on Opportunities for the	226-227
" United War Veterans, Dept. of Conn. and Auxiliary	800
Speakers of House of Representatives of Connecticut, Since 1819	89-91
Special Education, Advisory Council for	201
" Libraries Assoc., Conn. Valley Chapter	781
" Revenue, Conn. Commission on	256-257
" Schools	820
Speech and Hearing Assoc., Conn.	779
" Pathologists and Audiologists, Advisory Council on	223
Spiritualists	869
Stamford Hospital	826
" Transit District	596
Standardization Committee	212-213
Standing Committees on Recommendations for Admission to the Bar	302-303
State Advisory Council on Vocational and Career Education	195
" Airports	260
" Apprenticeship Council	230
" Armorial Bearings	874-875
" Armories	249
" Attorney General	106-107, 167, 744
" Attorneys General, Since 1899	86
" Auditors	141
" Bar Examining Committee	302
" Barbers Assoc., Conn.	780
" Bird	877
" Board of Accountancy	233
" " " Education	195
" " " Healing Arts	235
" " " Hypertrichologists Examiners	235
" " " Labor Relations, Conn.	231
" " " Landscape Architects	235-236
" " " Mediation and Arbitration, Conn.	231
" " " Natureopathic Examiners	236
" " " Optometry Examiners	237
" " " Osteopathic Examiners	238
" " " Physical Therapists Examiners	238

State Board of Registration for Professional Engineers and Land Surveyors	234-235
“ “ “ Subsurface Sewage Disposal System Examiners	271
“ “ “ Television and Radio Service Examiners	239, 887
“ “ “ Veterinary Registration and Examination	240
“ Boards and Commissions	168-271, 886
“ “ “ Office Locations	168-271
“ “ for Occupational Licensing	236-237
“ “ of Registration, Examination, Licensing	233-240
“ Bond Commission	212
“ Building Code Standards Committee	256
“ Capitol	878
“ “ Preservation and Restoration Commission	225
“ Central Committees	630-632
“ Chemists	172-173
“ Chief Justices, Since 1711	87-88
“ Civil Preparedness Division	249
“ Claims Commission	141
“ Colleges	190
“ “ Bd. of Trustees for	190
“ Commission on the Arts	170-171
“ “ “ Deaf and Hearing Impaired	223, 887
“ “ “ Demolition	234
“ Community Colleges	190-191
“ Comptroller	104-105, 166-167, 744
“ Comptrollers, Since 1786	83-85
“ Correctional Institutions	182-183
“ County and Municipal Employees, American Federation of	770-771
“ Courts	273-301
“ Department of Adult Probation	185-186
“ “ “ Environmental Protection	203-207
“ “ “ Health	213-221
“ “ Regulations of, Committee to Review	140
“ Domestic Relations Officers	278
“ Drug Advisory Council	177
“ “ Council	177
“ Elections Commission	202, 888
“ Employees Assoc., Conn.	780
“ “ Group Insurance Commission	252
“ “ Retirement Commission	252
“ Family Relations Officers	284-287
“ Federation of Teachers, Conn., AFT	780
“ “ Women’s Clubs, Inc., Conn.	780
“ Flag	874-875
“ Flower, Mountain Laurel	876
“ Forests	205, 206
“ Government, Conn. Executive	165-167
“ Governor of	96-97, 165, 744
“ Governors of, Since 1639	71-74

State Harbor Commissioners for New Haven Harbor	263
“ Historian	233
“ Hospitals, Mental Health	245-248
“ “ for Mentally Retarded	215-219
“ “ Tuberculosis Control, Hospital Care and Rehabilitation	220
“ House of Representatives	144-151, 153-155, 164, 757
“ Insurance Purchasing Board	228
“ Institutional Business Managers, Conn. Assoc. of	773
“ Institutions, Correctional	182-183
“ Jails (Community Correctional Centers)	183
“ Labor Department	228-232
“ Legislatures (50 States)	756-762
“ Librarian	232
“ Library	232
“ “ Committee	232
“ Lieutenant Governor	98-99, 165, 744
“ “ Governors of, Since 1639	75-77
“ Mental Health Board	243
“ “ “ Commissioner	243
“ “ “ Community Services Division	244-245
“ Milk Regulation Board	169
“ Monuments	207
“ Officers, Biographies and Photographs of	96-107
“ “ Salaries of	744
“ Parks	204-206
“ Personnel	251-252
“ Planning Council	175-176
“ Poison Information Center	221
“ Police Administrators Conference, New England	254
“ “ Barracks	253-254
“ “ Commissioner	252-253
“ “ Department	252-254
“ Probation Officers	185-186
“ Referees, Superior Court	274
“ Regional Community Colleges, Bd. of Trustees for	190-191
“ Representatives	144-151, 153-155, 757
“ “ Vote for, 1972	687-713
“ Resources Priority Board	250
“ Scholarship Commission	194
“ Seal	873
“ Secretaries of the State of Connecticut, Since 1639	78-80
“ Secretary of the	100-101, 166, 744
“ Senate	142-143, 152, 163, 757
“ Surplus Property Center	211
“ Tax Department	258-259
“ Teachers' Certification Advisory Board	200
“ “ Retirement Board	200
“ Technical Colleges	192-193

State Traffic Commission	265
“ Training School, Mansfield	219
“ Treasurer	102-103, 166, 744
“ Treasurers, Since 1639	81-82
“ Tree	880
“ Tuberculosis Control, Hospital Care and Rehabilitation Hospitals	220
“ Vocational Technical Schools, Regional	196-197
“ Weather Control Board	211
“ Welfare Department	266-268
Statement of Votes by Presiding Officers, 1972	715-722
State's Attorneys	275-277
States, Admission to the Union	763
“ Area, Population and Capitals of the Fifty	743-755
“ Education Commission of the	194
“ Emblems, Nicknames, Mottoes	743-755
“ Legislatures of the Fifty	756-762
“ Officials, Areas, Capitals, Population	743-755
Statistics, Agricultural	883-884
“ Aviation	885
“ Ecclesiastical	842-871
“ Educational	883
“ Election	646-727
“ Government	882
“ Hospitals and Institutions	882-883
“ Judicial	882
“ Law Enforcement	882
“ Miscellaneous	884
“ Occupational	885
“ Town, City and Borough	369-588
Steele, Robert H.	114-115, 731
Stevens, Gerald F.	132-133
Stowe Day Memorial Library and Historical Foundation	788
Student Councils, Conn. Federation of	776
“ Loan Foundation, Conn.	780
Subsurface Sewage Disposal System Examiners, State Board	271
Summary of Information	881-885
Sunday Newspapers	829-830
Superior Court	274-281
“ “ Commissioners of	305-341
“ “ Judges	274
“ “ Reporters	275-277
“ “ Review Division	277
“ “ Terms and Sessions	279-281
Supreme Court, Conn.	136-138, 273
“ “ United States	728
Surplus Property Center, Federal	737
“ “ “ State	211

T

Tax Collectors Assoc., Conn.	780
“ “ Towns, Cities and Boroughs	359-360, 369-588
“ Commissioner	258
“ Department, State	258-259
“ Due Dates, Towns	361-368
“ Rates, Towns, Cities and Boroughs	361-368
“ Review Boards, Towns and Cities	369-588
Taxpayer Service, Internal Revenue	740
Teachers Certification Advisory Board, State	200
“ Conn. State Federation of	780
“ Retirement Board	200
Technical Colleges, Board of Trustees for	192, 886
“ “ Program, State	192
“ State	192-193
“ Schools, State Regional Vocational	196-197
Telephone Numbers, State Agencies, Boards and Commissions	168-271
“ “ Town, City and Borough Clerks	369-588
Television and Radio Service Examiners, State Board of	239, 887
“ Stations in Conn.	840-841
Temperance Union of Conn., Women's Christian	784
Terms and Sessions, Circuit Court	284-287
“ “ “ Common Pleas Court	282-283
“ “ “ District Court, U.S.	735
“ “ “ Superior Court	279-281
“ “ “ Supreme Court	273
Territories, U.S.	764
Thames River Valley Flood Control Commission	258
Thirteen Original States	763
Tolland County Extension Council, Inc.	766
“ “ “ Service	766
“ “ Farm Bureau	766
“ “ Medical Society	795
Town Chairmen and Vice Chairmen, Democratic	639-644
“ “ “ “ Republican	633-638
“ and City Managers' Assoc., Conn.	781
“ City and Borough Statistics	369-588
“ Clerks	349-350, 369-588
“ “ Assoc., Conn.	781
“ “ Office Hours and Locations	369-588
“ Deposit Fund, Agents of	369-588
“ Elections, Dates of	347
“ Grand Lists	361-368
“ Health Directors	369-588
“ Managers	350, 380-580
“ Mayors	350, 380-583
“ Officers	369-588
“ Planning Commissions	369-588
“ Principal Industries	369-588

Town Registrars of Vital Statistics	369-588
Towns and Cities, Assessed Valuation of Property,	
Ratios of	361-368
" as Districted for Election Purposes	657-659
" Fiscal Periods	361-368
" Forms of Government	369-588
" Grievances, Committee to Hear	268
" in Order of Their Establishment and Origin of Names	623-629
" Population, 1790-1970	614-619
" " 1973 est.	369-588
" Villages and Districts with No Post Office of Same Name	601-613
" " " " Post Office of Same Name	597-600
Trade Schools, Private Occupational Training	806-808
Traffic Commission, State	265
" Coordinating Committee, Inter-Dept.	264-265
Transit Districts	595-596
Translation Service, Inc., The Conn.	781
Translator Television Stations	841
Transportation Authority, Conn.	262
" Bureau of Administration	260
" " Aeronautics	260
" " Highways	260-261
" " Planning and Research	261-262
" " Rail and Motor Carrier Services	262
" " Waterways	263
" Commissioner of	259-260
" Compact, Conn.-New York Railroad Passenger	263
" Conn. Department of	259-265
" Towns and Cities	369-588
" U.S. Department of	739
Treasurer, State	102-103, 166, 744
Treasurers of Connecticut, Since 1639	81-82
" Towns, Cities and Boroughs	369-588
Treasury, U.S. Department of	739-740
Treatment Center, Franklin S. DuBois	246
Tree Protection Examining Board, Conn.	239
" Protective Assoc., Inc., Conn.	781
" Wardens, Towns and Cities	369-588
Trial Lawyers' Assoc., Conn.	781
Trinity College	804
Tri-State Regional Planning Commission	263
Tuberculosis Control, Hospital Care and Rehabilitation,	
Council on	220
" Control, Hospital Care and Rehabilitation,	
Hospitals	220
Tunxis Community College	191
U	
Ukrainian Catholic Church	869

Uncas-on-Thames Hospital	220
Undercliff Mental Health Center	247
Undertakers (See Conn. Board of Examiners of Embalmers and Funeral Directors)	234
Unemployment Commission	179
Uniform Legislation, Commission on	140
Unitarian Universalist Clergy	869
United Cerebral Palsy Assoc. of Conn., Inc.	784
" Church of Christ	869
" Methodist Clergy	870-871
" Press International	828
" " Newspapers Assoc. of Conn.	836
" Spanish War Veterans, Dept. of Conn. and Auxiliary	800
" States Agencies Serving Connecticut	736-740
" " Agriculture Dept.	736
" " Air Force, Dept. of	736
" " Army, Dept. of	736
" " Assistant District Attorneys	735, 738
" " Bankruptcy Judges for Conn.	734
" " Bureau of Mines	738
" " Cabinet	728
" " Census Bureau, SESA	737
" " Circuit Judges	734
" " Civil Service Commission	736
" " Coast Guard	739
" " " " Marine Inspection Detachment	739
" " Commerce Dept.	737
" " Congress	739-733
" " Congressmen, Conn.	112-123, 731
" " Constitution of the	12-29
" " Court of Appeals	734
" " Courts Serving Connecticut	734-735
" " Declaration of Independence	7-11
" " Defense Dept.	737
" " Department of Transportation	739
" " Deputy Marshals	735, 738
" " District Attorney	735, 738
" " " " Court and Judges	734-735
" " Drug Enforcement Adm.	738
" " Economic Opportunity, Office of	737
" " Forest Service	736
" " General Services Adm.	737
" " Government	728-733
" " Health, Education, and Welfare Dept.	738
" " House of Representatives	731-733
" " Housing and Urban Development Dept.	738
" " Interior Dept.	738
" " Internal Revenue Service	740
" " Interstate Commerce Commission	738

United States, Jury Commissioners	734
“ “ Justice Dept.	735, 738
“ “ Labor Dept.	738
“ “ Magistrates	734-735
“ “ Marshal, District Court	735, 738
“ “ Naval Underwater Systems Center, New London	739
“ “ Navy Dept.	739
“ “ “ Submarine Base	739
“ “ Post Offices in Connecticut	597-600
“ “ Postal Service	739
“ “ President of	94-95, 728
“ “ Presidents of, Since 1789	61
“ “ Probation Officers	734
“ “ Railroad Adm.	739
“ “ “ Retirement Board	739
“ “ Representatives, Connecticut, Biographies and Photographs	112-123
“ “ Representatives from Connecticut, Since 1789	65-70
“ “ “ “ Vote for 1972	670-676
“ “ Savings Bonds, State Director	740
“ “ Secret Service	740
“ “ Senate	729-730
“ “ Senators, Connecticut, Biographies and Photographs	108-111
“ “ Senators from Connecticut, Since 1789	63-64
“ “ Small Business Administration	739
“ “ Supreme Court	728
“ “ Surplus Property Center	737
“ “ Territories and Other Areas	764
“ “ Transportation Dept.	739
“ “ Treasury Dept.	739-740
“ “ Veterans Adm.	740
“ “ “ Hospital, Newington	740, 825
“ “ “ “ West Haven	740, 826
“ “ Vice Presidents of, Since 1789	62
“ “ Weather Service	737
Universities and Colleges, Private	803-805
University of Bridgeport	804, 805
“ “ Connecticut	187-189
“ “ “ Hartford College of Insurance	188
“ “ “ Health Center, Committee to Study Establishment of as Nonprofit Non- stock Corporation	189
“ “ “ Hospital, McCook Division	188
“ “ “ Real Estate and Urban Economic Studies Center	189-190
“ “ “ School of Dental Medicine	188
“ “ “ School of Law	188
“ “ “ School of Medicine	188

University of Connecticut School of Social Work	188
" " Hartford	804
" " New Haven	805
" Sacred Heart	804
" Women, American Assoc. of	775
Urban League	784
" Renewal Assoc., Conn. (CURA)	781
U.S. Submarine Veterans of World War II, Conn. Chapter and Women's Auxiliary	802
U.S.S. Nathan Hale Committee	224-225

V

Valley Council of Governments	594
" Regional Planning Agency	593
" Transit District	596
Vegetable Growers' Assoc., Conn.	765
Vehicle Equipment Safety Commission	251
Veterans Administration Hospital, Newington	740, 825
" " " West Haven	740, 826
" " Regional Offices	740
" " U.S.	740
" Affairs for Education, Office of	194
" Bonus Appeal Board	266
" Employment Service	738
" of Foreign Wars, Dept. of Conn., and Ladies Auxiliary	803
" Home and Hospital Commission	265
" " " State of Conn., Rocky Hill	266
" of World War I of the U.S.A., Dept. of Conn. and Auxiliary	803
Veterinary Medical Assoc., Conn.	796
" Medicine, Commission to Study the Establishment of a College of	201
" Registration and Examination, State Board of	240
Vice Chairmen, Town Chairmen	633-644
" President of the United States	728
" Presidents of the United States, Since 1789	62
Villages and Districts Containing Post Office of Same Name	597-600
" " " Not Containing Post Office of Same Name	601-613
Vocational and Career Education, Conn. Advisory Council on	195
" Assoc., Conn.	781
" Education, Division of	196
" Rehabilitation, Division of	198-199
" Services, Bureau of	197-198
" Technical Schools, State Regional	196-197
Voluntary Action, Council on	165-166, 886
Vote for President of U.S., 1972	661-669
" " " " Electoral (50 States), 1932-1972	669
" " Representatives in Congress from Conn., 1972	670-676
" " State Representatives, 1972	687-713

Vote for State Senators, 1972	677-686
“ Statement by Presiding Officers, 1972	715-722
Voting Districts, Towns and Cities, Number of	369-588

W

Wadsworth Atheneum	796
Wallingford Transit District	596
Ward Technical Institute, University of Hartford	804
Warden, Conn. Correctional Institution, Somers	183
“ Federal Correctional Institution	738
Wardens of Boroughs	373-587
Water Compact Commission, Interstate	209
“ Pollution Control Commission, New England Interstate	210
Waterbury Hospital	826
“ Post Junior College	805
“ Regional Center for Mentally Retarded	218-219
Waterford, Seaside Regional Center for Mentally Retarded	218
Waterways, Bureau of, Dept. of Transp.	263
Weather Control Board, State	211
“ Service, National	737
Weicker, Lowell P., Jr.	110-111, 729
Weights and Measures Assoc., Inc., Conn.	781
“ “ Inspectors, State	180-181
Welfare Associations, Civic, Educational, Health and Professional	770-784
“ Citizens' Advisory Committee on	267
“ Commissioner	266-267
“ Department	266-268
“ District Offices	267
“ Services, Interstate Compact on	267
Well Drilling Board, Conn.	207
Wesleyan University	805
“ “ Davison Art Center	796
West Haven Veterans Hospital, U.S.	740, 826
Western Conn. State College	190
Westport Transit District	596
Whiting Forensic Institute	248
William W. Backus Hospital	825
Windham Community Memorial Hospital, Inc.	826
“ County Extension Service	766
“ “ Medical Assoc.	795
“ Regional Planning Agency	593
Winsted Memorial Hospital	826
Women, Commission on the Status of	269-270
“ Voters of Conn., League of	782
Women's Auxiliary to the Military Order of the Cootie, U.S.A.	803
“ Christian Temperance Union of Conn.	784
“ Clubs, Inc., Conn. State Assoc. of	780
“ “ “ Federation of	780
“ Relief Corps., Conn., Auxiliary to the Grand Army, Inc.	803

Woodstock Academy	816
Workmen's Compensation Commission	179-180
World War I Veterans, Dept. of Conn. and Auxiliary	803
" " II Veterans Memorial Hospital, Meriden	824

Y

Yale-New Haven Hospital	825
Yale University	805
" " Art Gallery	797
Yankee Division Veterans' Assoc.	803
Youth Services and Children, Advisory Council on	173
" " " " Commissioner of	173
" " " " Department of	173-174

Z

Zip Code, Conn. Post Offices	597-600
Zoning Boards, Towns and Cities	369-588
" " of Appeals, Towns and Cities	369-588
" and Planning Agencies, Conn. Federation of	776

NOTES

NOTES

NOTES





